



**Pierce Conservation District Reforestation Carbon Program – 2020 Projects
 Site #2: South Prairie Creek Preserve – “Interior Floodplain Planting”
 Declaration of Land Ownership**

I am the Executive Director of the Pierce Conservation District, and make this declaration regarding the ownership of land upon which the Pierce Conservation District is the Project Operator of a tree planting project referred to herein as the South Prairie Creek Preserve – Interior Floodplain Planting.

1. Land Ownership

The Pierce Conservation District is the owner in fee simple of the land identified in Section 2 and in Exhibit A.

2. Subject Lands

The Property upon which the South Prairie Creek Preserve – Interior Floodplain Planting Project is planting trees, and which is the subject of this Declaration, is specified in Exhibit A.

Signed this 10th day of February, 2021 in Puyallup, WA:

Name:	Ryan Mello
Title:	Executive Director
Address:	P.O. Box 1057 Puyallup, WA 98371
Phone:	(253) 845-9770 x107
Email:	ryanm@pierccd.org
Signature:	<i>Ryan N Mello</i>
Date:	02/10/2021

Exhibit A

Specification of Property (can be maps, legal description, and/or other reasonably specific delineations of the property upon which the project is taking place)

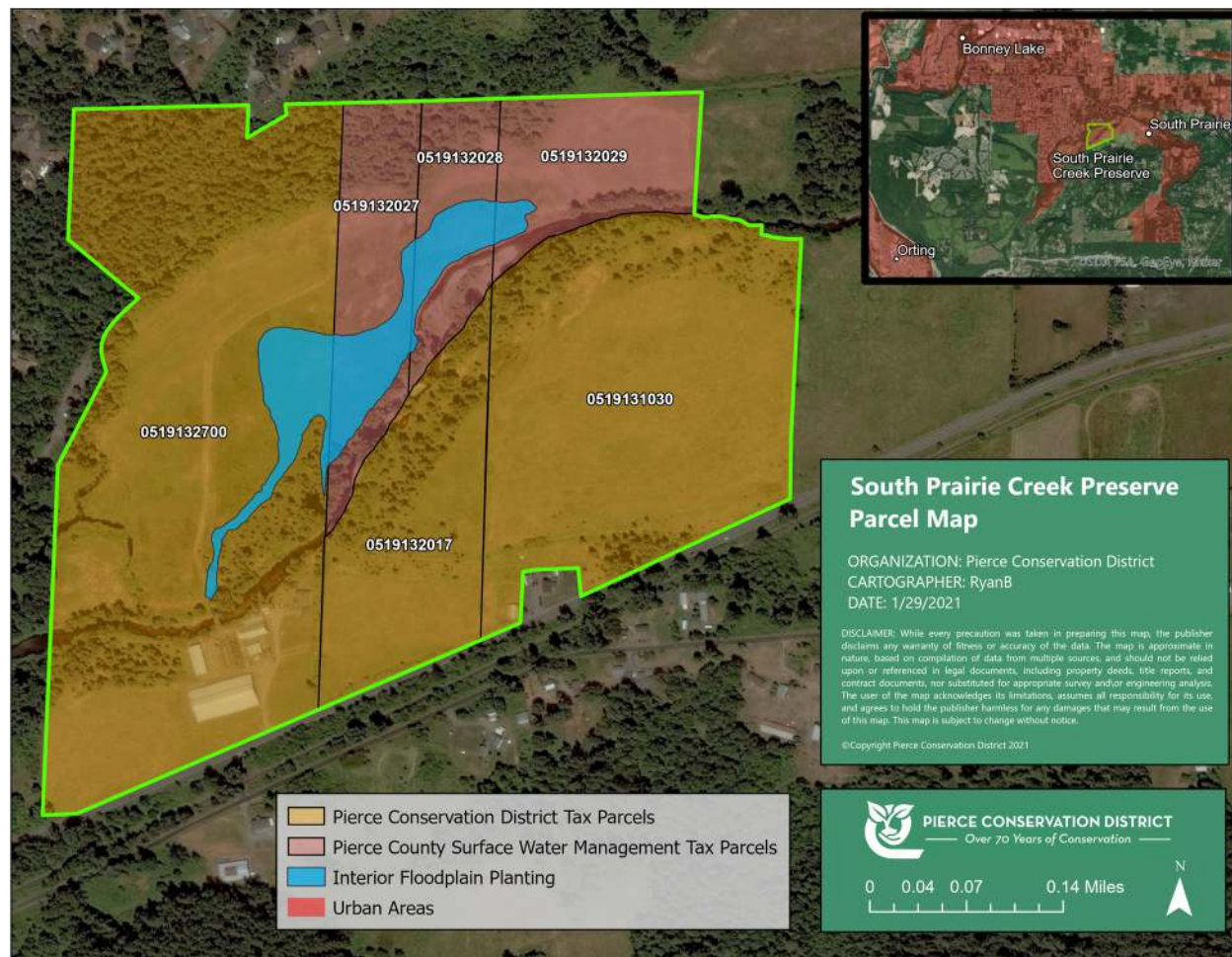

Description: The South Prairie Creek Preserve is comprised of six Pierce County tax parcels, three of which are owned by the Pierce Conservation District: 0519132700, 0519132017, and 0519131030. Of the three parcels owned by Pierce Conservation District, the Interior Floodplain Planting lies within parcel 0519132700 only.

Address: A reference address for the project site is 13518 Pioneer Way E., Orting, WA 98360.