



## Whittlesey Beach Monitoring Report

**Project Operator Name:** Western Reserve Land Conservancy

**Project Name:** Whittlesey Beach

**Project Location:** Mentor, Ohio

**Deadline to Submit to CFC** (*triennial on the date of the first Verification Report*): 1/11/26

1. Has the contact info for the Project Operator changed? If so, please provide new contact info.

No

2. Have there been changes in land ownership of the Project Area?

No

3. Have there been any changes in the Project Design?

No

4. Have there been any changes in the implementation or management of the Project?

No

5. Have there been any significant tree or canopy losses? Are there any areas of canopy change, growth or loss, that are important to note? (Provide any Google Earth Imaging or photos to show no significant changes).

There has been no significant tree or canopy loss, as shown in the comparison of Images 1 and 2 from Upstream Tech Lens below.

6. Please estimate the number of acres of significant soil disturbance since the previous monitoring report. Examples include plowing and removal of topsoil. For the purposes of these reports, areas of soil exposed by trees tipping over are not counted as areas of significant soil disturbance.

n/a

7. Any other significant elements to report?

No

8. Please provide a photo of staff in, or the public using, the forest. (This is optional.)

Signed on [insert month and date] in 2025, by Alex Czayka, for Western Reserve Land Conservancy.

  
Signature

Alex M Czayka  
Printed Name

490-813-4664  
Phone

aczayka@wrlandconservancy.org  
Email

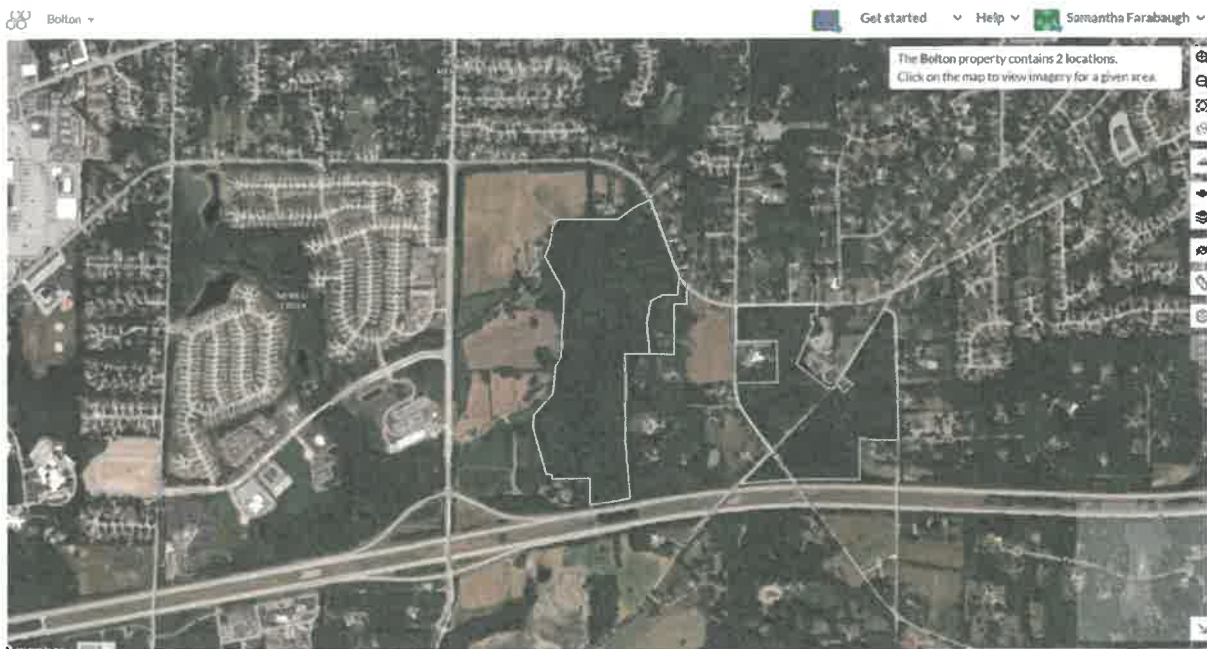

Image 1: Bolton (Whittlesey Beach) property in 2023, high resolution Upstream Tech Lens Imagery

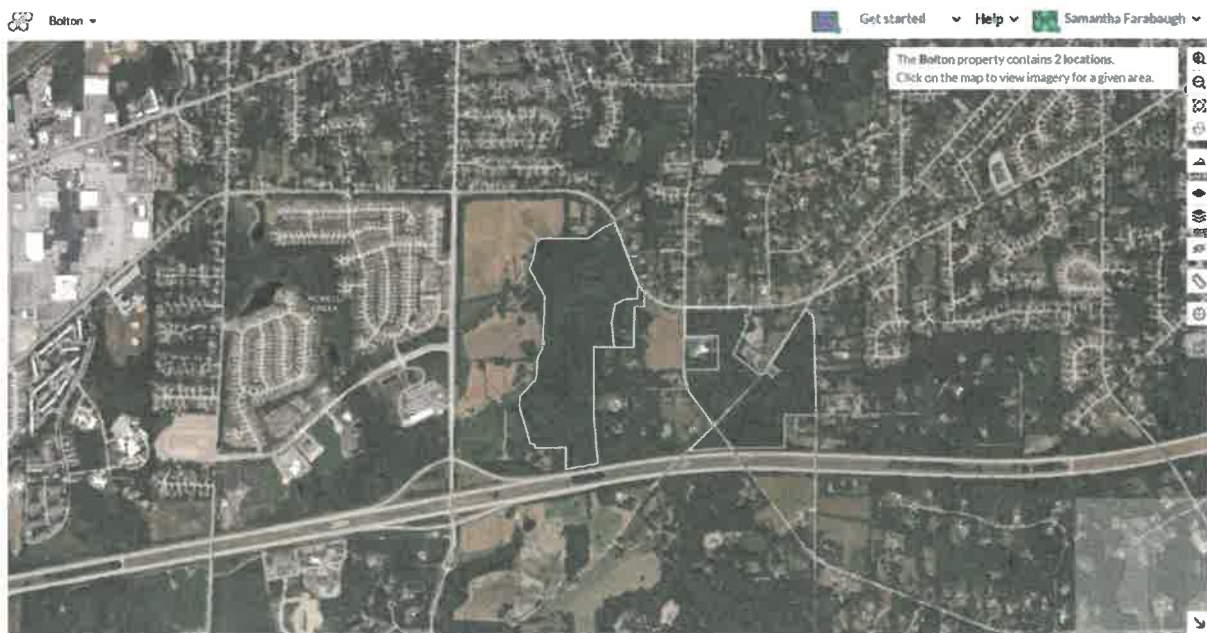

Image 2: Bolton (Whittlesey Beach) property in 2025, high resolution Upstream Tech Lens Imagery

