



## Crowley Oaks Monitoring Report

**Project Operator Name:** The Land Conservancy of McHenry County

**Project Name:** Crowley Oaks

**Project Location:** McHenry County

**Deadline to Submit to CFC** (*triennial on the date of the first Verification Report*): February 1, 2026

1. Has the contact info for the Project Operator changed? If so, please provide new contact info.

No

2. Have there been changes in land ownership of the Project Area?

No

3. Have there been any changes in the Project Design?

No

4. Have there been any changes in the implementation or management of the Project?

No

5. Have there been any significant tree or canopy losses? Are there any areas of canopy change, growth or loss, that are important to note? (Provide any Google Earth Imaging or photos to show no significant changes).

No

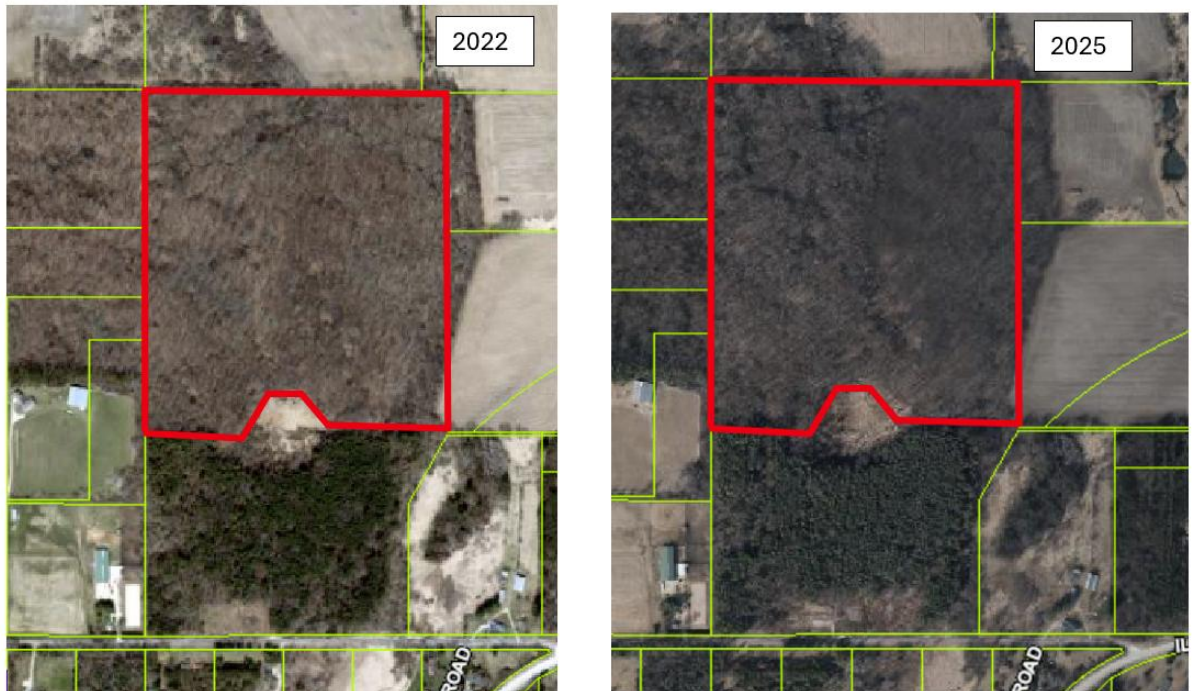

Other than the wetland area being skewed in the 2025 image (when compared to 2022), there is no visible change between the two images.

6. Please estimate the number of acres of significant soil disturbance since the previous monitoring report. Examples include plowing and removal of topsoil. For the purposes of these reports, areas of soil exposed by trees tipping over are not counted as areas of significant soil disturbance.

zero

7. Any other significant elements to report?

No. Some invasive shrubs and vines have been removed from around the oaks to improve their health without negatively impacting the carbon sequestered at the site.

8. Please provide a photo of staff in, or the public using, the forest. (This is optional.)

Signed on January 12, 2026, by Lisa Haderlein, Executive Director for The Land Conservancy of McHenry County.



---

Signature

---

Lisa Haderlein  
Printed Name

---

815-337-9502 x103  
Phone

---

lhaderlein@conservemc.org  
Email