Minneapolis Park and Recreation Board Planting Project 2022
Initial Project Design Document

Table of Contents

PROTOCOL REQUIREMENTS	2
INSTRUCTIONS	5
PROJECT OVERVIEW	6
LOCATION (Section 1.4)	6
OWNERSHIP OR ELIGIBILITY TO RECEIVE POTENTIAL CREDITS (Section 1.7)	7
PROJECT DURATION (Section 1.3, 2.2)	7
ATTESTATION OF PLANTING AND PLANTING AFFIRMATION (Section 3)	7
ADDITIONALITY (Section 4)	8
PLANTING DESIGN AND CARBON QUANTIFICATION DOCUMENTATION (1.2, 10, Appendix A)	8
CO-BENEFITS QUANTIFICATION DOCUMENTATION (Section 10 and Appendix A)	9
ATTESTATION OF NO DOUBLE COUNTING OF CREDITS AND NO NET HARM (Section 5)	9
SOCIAL IMPACTS (Section 11)	10
MONITORING AND REPORTING (Section 7)	10
PROJECT OPERATOR SIGNATURE	11
ATTACHMENTS	12

PROTOCOL REQUIREMENTS

Project Operator (Section 1.1)
Identify a Project Operator for the project. A Project requires one Project Operator, which can be an entity organized and licensed under the laws of its jurisdiction or a governmental body. This is the entity who takes legal responsibility for the project and its reporting.

Commit to 26-year Project Duration in the Project Implementation Agreement (Section 1.3, 2.2)
Sign the Project Implementation Agreement. This is the 26-year agreement between the Project Operator and City Forest Credits (the "Registry") for an urban forest carbon project.

Project Location (Section 1.4)
Project must be located in or along the boundary of one of the following:

A. "Urban Area" per Census Bureau maps;
B. The boundary of any incorporated city or town created under the law of its state;
C. The boundary of any unincorporated city, town, or unincorporated urban area created or designated under the law of its state;
D. The boundary of any regional metropolitan planning agency or council established by legislative action or public charter;
E. The boundary of land owned, designated, and used by a municipal or quasi-municipal entity for source water or watershed protection;
F. A transportation, power transmission, or utility right of way, provided the right of way begins, ends, or passes through some portion of above criteria.

Ownership or Eligibility to Receive Potential Credits (Section 1.7)
The Project Operator must demonstrate ownership of property and eligibility to receive potential credits by meeting at least one of the following:

A. Own the land, the trees, and potential credits upon which the Project trees are located; or
B. Own an easement or equivalent property interest for a public right of way within which Project trees are located, own the Project trees and credits within that easement, and accept ownership of those Project trees by assuming responsibility for maintenance and liability for them; or
C. Have a written and signed agreement from the landowner granting ownership to the Project Operator of any credits for carbon storage or other benefits delivered by Project trees on that landowner's land. If Project trees are on private property, this agreement, or notice thereof, must be recorded in the property records of the county in which the land containing Project trees is located.

Defining the Project Area (Section 1.5)
Project Operators may include more than one planting site in a project. The initial planting of trees for all properties in a project must occur within a 36-month period or less. Project Operators may include multiple properties under one project.

Additionality (Section 4)
Project Operators must demonstrate compliance with the following additionality requirements:

- A Legal Requirements Test that declares city trees planted due to an enacted law or ordinance not eligible (Section 1.8);

- Either 1) a project-specific baseline or 2) the current version of the Registry's performance standard baseline developed in adherence with the WRI GHG Protocol (CFC Standard);
- Sign and comply with a Project Implementation Agreement with the Registry that requires a 26-year Project Duration.

Project Operators must also sign an Attestation of Additionality stating that its 26-year Project Duration commitment is additional to and longer than any commitment it makes to non-carbon project tree plantings.

Planting Designs and Quantification for Credits (Section 1.2, 10, Appendix A)
All Projects must use one of three different methods for quantifying CO_2. The quantification method used depends on the planting design. The Registry has developed spreadsheets and methods for Project Operators. The quantification methods include:

- Single Tree Quantification Method: trees planted in a dispersed or scattered design that are planted at least 10 feet apart (i.e. street trees). This method requires tracking of individual trees and tree survival for sampling and quantification.
- Clustered Quantification Method: trees planted at least 10 feet apart but are relatively contiguous and designed to create canopy over an area (i.e. park-like settings). This method requires tracking change in canopy, not individual tree survival.
- Area Reforestation Quantification Method: tree planting areas greater than 5 acres and where many trees are planted closer than 10 feet. Higher tree mortality is expected and the goals are to create canopy and a forest ecosystem. Project Operators have several quantification models to choose from, all of which produce a carbon index on a per-acre basis.

Attestation of No Net Harm and No Double Counting (Section 5)
Project Operators must sign an attestation that no project shall cause net harm and no project shall seek credits on trees, properties, or projects that have already received credits. The Project Operator must submit documentation showing no overlap of Project Trees or Project Area with any other registered urban forest carbon project.

Social Impacts (Section 11)
Project Operators will describe how the Project impacts contribute towards achievement of the global UN Sustainable Development Goals (SDGs). The Registry will supply a template to evaluate how the Project aligns with the SDGs.

Validation and Verification by Third-Party Verifiers (Sections 12)
Project compliance and quantification must be verified by a third-party verifier known as a Validation and Verification Body approved by the Registry. Protocol Appendix B provides more detail.

Issuance of Ex Ante City Forest Carbon Forward Removal Credits to Project Operator (Section 6)
The forecasted amount of CO_2 stored during the project duration is the value from which the Registry issues ex ante City Forest Carbon Forward Removal Credits™. To ensure performance of the credits, the Registry issues credits at five times during the 26-year Project Duration:

- 10% of projected credits after planting
- 30% of projected credits at Year 4
- 30% of projected credits at Year 6

- 10% of projected credits at Year 14
- Remaining credits issued based on quantification of CO_2e at Year 26

Credits for Reversal Pool Account (Section 6.2)
The Registry will issue 95% of Project credits earned and requested and will hold 5% in the Registry's Reversal Pool Account.

Understand Reversals (Section 8)
If the Project Area loses credited carbon stock, the Project Operator must return or compensate for those credits if the tree loss is due to intentional acts or gross negligence of Project Operator. If tree loss is due to fire, pests, or other acts of god (i.e., not due to the Project Operator's intentional acts or gross negligence), the Registry covers the reversed credits from its Reversal Pool Account of credits held back from all projects.

Commit to Monitoring and Reporting (Section 7)
Project Operators must submit an annual monitoring report to the Registry every year for the Project Duration. The reports must be in writing, and the Project Operator must attest to the accuracy of the reports.

Tree Sampling, Measurement, and Imaging Requirements (Appendix A)
To ensure performance of the credits, Project Operators must commit to the following at Years 4, 6, 14, and 26 based on the appropriate quantification method.

Single Tree

1) Initial Credit: Use the carbon quantification tool which contains a worksheet called "Data Collection" for use in tracking each tree. In that file or another tree inventory system, document the GPS coordinates for each tree planted.
2) Years 4 and 6: Project Operators must generate a random sample of project tree sites using the Single Tree Quantification Tool. Project Operators must visit those sampled tree sites and collect data on whether the sample contains a live tree, standing dead tree, or no tree. Provide geocoded photos or imaging of a minimum sample of 20% of the trees. The tracking file includes a column where each tree is assigned a unique serial number to help with tracking each coordinate and tree picture or image.
    a. Based on this data, the number and species of project trees is adjusted and a new CO2 projected amount by Year 26 is generated.
3) Year 14: Project Operators must follow the same process as stated above for Years 4 and 6, except they must also measure DBH on the sample of trees. The DBH will be used to ensure growth curve consistent with the projected CO2 storage at Year 26.
    a. If the actual growth curves of project trees are less than was projected, the number of credits issued at Year 14 will be adjusted downward.
4) Year 26: Project Operators must generate a random sample of project trees and measure DBH on the sample of trees. The DBH will be used to calculate CO2 storage at that time. Project Operators must also submit geocoded photos of the sampled trees.
    a. Credits may be issued based on the actual CO2 storage at Year 26, minus credits already issued.

INSTRUCTIONS

Project Operators must complete and submit this Initial Credit Project Design Document (PDD) to request credits after the last tree in a project has been planted. City Forest Credits then reviews this PDD as part of the validation process along with all other required project documents. An approved third-party verifier then does an independent check of all documents and compliance with the Protocol known as verification. An amendment to the Project Design Document will need to be submitted for future verification at years 4, 6, 14, and 26.

The Protocol Requirements below are a list of eligibility requirements for informational purposes which are also found in more detail in the CFC Afforestation/Reforestation Protocol Version 11, dated February 24, 2023.

Project Operators should enter data and supporting attachments starting on page 9 under Project Overview where you find "[Enter text here]" as thoroughly as possible and provide numbered attachments for maps and other documentation (ex: 1 – Regional Map). Keep all instructions in the document.

Below is a list of documents that are needed to complete a successful project:

1. Geospatial Location Map
2. Regional Map
3. Project Area Map
4. Project Area Geospatial Data (shapefile or KML file)
5. Attestation of Land Ownership or Agreement to Transfer Credits
6. Attestation of Planting
7. Attestation of Planting Affirmation
8. Attestation of Additionality
9. Attestation of No Net Harm and Attestation of No Double Counting of Credits
10. No Double Counting Map
11. Carbon Quantification Initial Credits Tool
12. Tree Data (list of trees planted with species, date of planting, GPS coordinates, tree ID and site ID)
13. Project or Performance Standard Baseline (Appendix A)
14. Quantifying Carbon Dioxide Storage and Co-Benefits (Appendix A)

PROJECT OVERVIEW

Project Name: Minneapolis Park and Recreation Board Planting Project 2022
Project Number: 040
Project Type: Planting Project (under the Afforestation and Reforestation Protocol – version 11, dated February 24, 2023)
Project Start Date: October 26, 2022
Project Location: City of Minneapolis, Minnesota

Project Operator Name: Green Minneapolis
Project Operator Contact Information:
Michaela Neu
Director of Programs & Operations
mneu@greenminneapolis.org
904-404-2669

Project Description
Describe overall project goals as summarized in the Project Application (2 paragraphs max). Include how many trees were planted, where trees were planted, and the date range for when trees were planted.

Green Minneapolis and the Minneapolis Park and Recreation Board (MPRB) are partnering on a second urban tree planting project to issue carbon credits in the State of Minnesota. This project includes 8,595 trees that were planted within the city limits of Minneapolis, MN from April 11 to October 26 in 2022 by the MPRB. The trees have been planted in public right-of-way along city streets as well as on other park board land where MPRB has the authority to plant and maintain trees. The method of planting is single-tree dispersed.

LOCATION (Section 1.4)

Project Location
Describe the city, town, or jurisdiction where the Project is located. State which urban location criteria is met from Protocol Section 1.4.

This project is located at multiple sites within the City of Minneapolis, MN, meeting the project area eligibility criteria of being in an incorporated city.

Project Area Maps
Provide three maps of the Project Area that illustrate the location: geospatial location, regional, and detailed. Maps should include project title, relevant urban or town boundaries, and indicate where trees were planted, and a legend. If the number of trees planted is too dense to show as single points, they can be represented as a heat map or graduated colors map. Include numbered filename of attachments (Ex: 1 Regional Map).

- Geospatial Location Map

Location of planting sites for Single Tree, boundaries of Project Area for Cluster or Area Reforestation, provide as KML, KMZ, or shapefile format
Attachment: 01 MPRB 2022 Data Shapefile

- Regional Map
  Attachment: 02 MPRB 2022 Regional Map

- Detailed Map
  Attachment: 03 MPRB 2022 Project Area Map

OWNERSHIP OR ELIGIBILITY TO RECEIVE POTENTIAL CREDITS (Section 1.7)

Project Operator must demonstrate ownership of potential credits or eligibility to receive potential credits. If the Project Operator is not the same as the landowner of the Project Area, provide agreement(s) between Project Operator and landowner authorizing Project Operator to execute this project. Include relevant documentation including numbered filename as an attachment.

Name of landowner of Project Area and explanation:
Property is owned by the City of Minneapolis or MPRB. However, per the City Charter all trees in this project are owned, planted and maintained by MPRB, including on property owned by the City of Minneapolis.

Attachment: 04 MPRB 2022 Agreement to Collaborate

PROJECT DURATION (Section 1.3, 2.2)

Project Operator commits to the 26-year project duration requirement through a signed Project Implementation Agreement with City Forest Credits and agrees to the statement below.

Project Operator has committed to the 26-year project duration and signed a Project Implementation Agreement with City Forest Credits on May 25, 2023.

ATTESTATION OF PLANTING AND PLANTING AFFIRMATION (Section 3)

Complete and attach the following attestations: 1) Attestation of Planting, including supporting documentary evidence of how trees were paid for and who planted them such as invoices and event photos, 2) Attestation of Planting Affirmation, signed by a representative of a participating organization that can attest to the tree planting. Provide any additional notes as relevant.

Project Operator has signed the Attestation of Planting and provided supporting documentary evidence of planting. A participating organization in the tree planting, Minneapolis Park and Recreation Board, has signed the Planting Affirmation.

Attachments: 05 MPRB 2022 Attestation of Planting
06 MPRB 2022 Attestation of Planting Affirmation

ADDITIONALITY (Section 4)

Additionality is demonstrated by the Project in several ways, as described in the City Forest Credits Standard Section 4.9.2 and Afforestation and Reforestation Protocol. Complete and attach 1) Attestation of Additionality and 2) Project-specific baseline or Performance Standard Baseline. If Project Operator elects to use it, the Performance Standard Baseline is provided as Attachment 13 to this PDD.

Additionality is demonstrated by Project Operators per the Protocol in the following ways and in the Attestation of Additionality.

- Project trees are not required by law or ordinance to be planted (Protocol Section 1.8). See Attestation of Planting.
- The Project did not plant trees on sites that were forested and then cleared of trees within the prior ten years (Protocol Section 1.9)
- Project trees are additional based on a project-specific baseline or the Performance Standard Baseline attached to this PDD.
- Project Operator has signed a Project Implementation Agreement with City Forest Credits for 26 years.
- The 26-year Project Duration commitment is additional to and longer than any commitment our organization makes to non-carbon project tree plantings.
- Project Operator has signed the Attestation of Additionality.

Attachment: 07 MPRB 2022 Attestation of Additionality

Attachment: Project trees are additional based on the performance standard baseline attached to this PDD, see attachment 13.

PLANTING DESIGN AND CARBON QUANTIFICATION DOCUMENTATION (1.2, 10, Appendix A)

Describe the planting design and appropriate quantification method for the project – Single Tree, Clustered, or Area Reforestation. Include the project's climate zone and data collection. Outline the estimated total number of credits to be issued to the project over 26 years as well as the amount to be issued upon successful validation and verification in Year 1. Attach the quantification tool and provide the data you have collected for Project Trees.

Total number of trees planted	8,595
Project area (acres), if applicable	N/A
Total number of trees per acre, if applicable	N/A
Credits attributed to the project (tCO2e)	23,529
Credits after mortality deduction (20%)	18,823
Contribution to Registry Reversal Pool Account (5%) (tCO2e)	941
Total credits to be issued to the Project Operator (tCO2e)	17,882
Total credits requested to be issued in Year 1 (10% of above)	1,788

GHG Assertion:

Project Operator asserts that the Project results in GHG emissions mitigation of 17,882 tons CO_2e over the 26-year Project Duration. Project Operator will provide tree survival and growth data, quantify tons

CO_2e, and submit documentation for validation, verification, and credit issuance at Years 4, 6, 14, and 26, per the Afforestation and Reforestation Planting Protocol and Single Tree Planting Design and Quantification Method.

Project Operator asserts that the Project results in GHG emissions mitigation of 1,788 tons CO_2e after initial tree planting.

Explanation of Planting Design:
8,595 trees were planted using the single-tree dispersed design (spaced 10' or more apart, i.e. street trees or linear plantings).Due to the devastation of Minneapolis' urban tree canopy from Dutch Elm Disease in the 1970s and more recently from the Emerald Ash Borer, the MPRB typically plants two or more species of trees on each street. Species diversity helps reduce the losses that may occur from a future insect or disease infestation. The trees planted in this project represent dozens of species and varieties, with the majority being oak, hackberry, maple, ginkgo, catalpa, honeylocust and Kentucky Coffee Tree.

Attachment: 09 MPRB 2022 Carbon Quantification Initial Credit Tool
10 MPRB 2022 Tree Data

CO-BENEFITS QUANTIFICATION DOCUMENTATION (Section 10 and Appendix A)

Summarize co-benefit quantification per year and provide supporting documentation. The Single Tree Initial Credit tool includes a Co-Benefits Quantification calculator for quantifying rainfall interception, reduction of certain air compounds, and energy savings.

Ecosystem Services	***Resource Units***	***Value***
Rainfall Interception (m3/yr)	46,511.29	$332,977.29
Air Quality (t/yr)	1.3302	$5,249.61
Cooling – Electricity (kWh/yr)	1,456,708.03	$110,564.14
Heating – Natural Gas (kBtu/yr)	20,281,063.73	$197,430.72
Grand Total ($/yr)		**$646,221.76**

Co-benefits were quantified using CFC's Co-Benefits Quantification Calculator. These ecosystem services represent values in avoided costs of $646,221.76 annually when the trees reach 25 years of age.

Attachment: 09 MPRB 2022 Carbon Quantification Initial Credit Tool

ATTESTATION OF NO DOUBLE COUNTING OF CREDITS AND NO NET HARM (Section 5)

Complete and attach the following attestation: 1) Attestation of No Double Counting of Credits and Attestation of No Net Harm. Provide a map that includes both the Project Area and the closest registered urban forest afforestation or reforestation project based on the registered urban forest planting project database KML/Shapefile provided by CFC to demonstrate that the Project does not overlap with any existing urban forest carbon projects.

Project Operator has mapped the Project Trees against the registered urban forest planting project database and determined that there is no overlap of Project Trees with any registered urban forest afforestation or reforestation carbon project.

Project Operator has signed the Attestation of No Double Counting of Credits and No Net Harm on May 1, 2023.

Attachment: 08 MPRB 2022 Attestation of No Double Counting and No Net Harm

11 MPRB 2022 No Double Counting Evidence

SOCIAL IMPACTS (Section 11)

Project Operators shall use the Carbon Project Social Impacts template to evaluate how their Project aligns with the UN Sustainable Development Goals (SDGs). CFC will provide the template. Summarize the three to five main SDGs attributed to this Project.

Good Health and Well-Being: The trees planted through the Minneapolis Park and Recreation Board Planting Project 2021 were all planted in the City of Minneapolis, a very developed and impervious landscape. In addition to carbon sequestration, these trees provide other co-benefits to the urban core including the reduction of air pollution, urban heat effects and stormwater runoff. Most trees were planted as street trees, acting as a screen for particulate air pollution, specifically from traffic. These trees also increase the stormwater infiltration rate of the urban soils.

Sustainable Cities and Communities: The trees planted through the Minneapolis Park and Recreation Board Planting Project 2021 were all planted in the City of Minneapolis, a very developed and impervious landscape. In addition to carbon sequestration, these trees provide other co-benefits to the urban core including the reduction of air pollution, urban heat effects and stormwater runoff. Most trees were planted as street trees, acting as a screen for particulate air pollution, specifically from traffic. These trees also increase the stormwater infiltration rate of the urban soils. Also, this project planted trees specifically in areas of limited tree coverage that have a high correlation with areas of concentrated poverty. These areas display the highest vulnerability to impacts from climate change and are in need of assistance in greening projects.

Climate Action: The trees planted through the Minneapolis Park and Recreation Board Planting Project 2021 were all planted in the City of Minneapolis, a very developed and impervious landscape. In addition to carbon sequestration, these trees provide other co-benefits to the urban core including the reduction of air pollution, urban heat effects and stormwater runoff. Most trees were planted as street trees and will shade homes and buildings, reducing heating and cooling costs over time. These trees also increase the stormwater infiltration rate of the urban soils and habitat diversity throughout the city.

Attachment: 12 MPRB 2022 Project Social Impacts

MONITORING AND REPORTING (Section 7)

Throughout the Project Duration, the Project Operator must report on tree conditions across the Project Area through annual reports and with more detailed data at Years 4, 6, 14, and 26.

Monitoring Reports

Project Operator is required to submit an annual monitoring report on the anniversary of the date of the first Verification Report. For example, if the verification report is dated January 31, 2023, the first monitoring report will be due by January 31, 2024 and each January 31st thereafter for the duration of the project. CFC will provide the due dates for future monitoring reports to Project Operators after the first verification report is approved. Project Operators must submit reports in writing and must attest to the accuracy of the reports. The reports must contain any changes in eligibility status of the Project Operator and any significant tree loss. The information includes updates to land ownership, changes to project design, changes in implementation or management and changes in tree or canopy loss.

Future Project Design Documents and Reporting
Project Operator is required to submit an updated Project Design Document at Years 4, 6, 14, and 26, as well as sampling, measurement of trees or canopy coverage, and/or quantification of CO_2e. Project Operators will submit the updated documentation for request of credit issuance in lieu of a monitoring report that year.

Monitoring Plans
Confirm and describe your plans for annual monitoring of this project and specifics on how sampling, measurement, and imaging (see Protocol Requirements and Appendix A) will be conducted based on your project's quantification method.

Green Minneapolis will work in coordination with MPRB to submit monitoring reports. MPRB inspects and records significant tree or canopy loss annually utilizing the TreeKeeper software system. This data, and any eligibility status will be requested by Green Minneapolis for monitoring reports.

For imaging at years 4, 6, 14 and 26 years, Green Minneapolis will work in coordination with seasonal staff to obtain geocoded photos of 20% of trees, recorded and assigned a unique serial number. Green Minneapolis anticipates using one summer intern for roughly 8 work weeks to complete this work.

PROJECT OPERATOR SIGNATURE

Signed on June 6 in 2023, by Michaela Neu, Director of Programs and Operations, for Green Minneapolis.

Michaela Neu
_____
Signature

___Michaela Neu_____
Printed Name

___904-404-2669_____
Phone

___mneu@greenminneapolis.org_____
Email

ATTACHMENTS

Update the attachments list as appropriate for your project.

1. MPRB 2022 Data Shapefile
2. MPRB 2022 Regional Map
3. MPRB 2022 Project Area Map
4. MPRB 2022 Agreement to Collaborate
5. MPRB 2022 Attestation of Planting
6. MPRB 2022 Attestation of Planting Affirmation
7. MPRB 2022 Attestation of Additionality
8. MPRB 2022 Attestation of No Double Counting and No Net Harm
9. MPRB 2022 Carbon Quantification Initial Credit Tool
10. MPRB 2022 Tree Data
11. MPRB 2022 No Double Counting Evidence
12. MPRB 2022 Project Social Impacts
13. Project or Performance Standard Baseline
14. Quantifying Carbon Dioxide Storage and Co-Benefits for Urban Tree Planting Projects (Appendix A)

Attachment 13

PERFORMANCE STANDARD BASELINE METHODOLOGY (Section 4)

There is a second additionality methodology set out in the WRI GHG Protocol guidelines – the Performance Standard methodology. This Performance Standard essentially allows the project developer, or in our case, the developers of the protocol, to create a performance standard baseline using the data from similar activities over geographic and temporal ranges.

The common perception, particularly in the United States, is that projects must meet a project specific test. Project-specific additionality is easy to grasp conceptually. The 2014 Climate Action Reserve urban forest protocol essentially uses project-specific requirements and methods.

However, the WRI GHG Protocol clearly states that either a project-specific test or a performance standard baseline is acceptable.[1] One key reason for this is that regional or national data can give a more accurate picture of existing activity than a narrow focus on one project or organization.

Narrowing the lens of additionality to one project or one tree-planting entity can give excellent data on that project or entity, which data can also be compared to other projects or entities (common practice). But plucking one project or entity out of its regional or national context ignores all comparable regional or national data. And that regional or national data may give a more accurate standard than data from one project or entity.

By analogy: one pixel on a screen may be dark. If all you look at is the dark pixel, you see darkness. But the rest of screen may consist of white pixels and be white. Similarly, one active tree-planting organization does not mean its trees are additional on a regional basis. If the region is losing trees, the baseline of activity may be negative regardless of what one active project or entity is doing. Here is the methodology described in the WRI GHG Protocol to determine a Performance Standard baseline, together with the application of each factor to urban forestry:

Table 2.1 Performance Standard Factors

WRI Performance Standard Factor	As Applied to Urban Forestry
Describe the project activity	Increase in urban trees
Identify the types of candidates	Cities and towns, quasi-governmental entities like utilities, watersheds, and educational institutions, and private property owners
Set the geographic scope (a national scope is explicitly approved as the starting point)	Could use national data for urban forestry, or regional data
Set the temporal scope (start with 5-7 years and justify longer or shorter)	Use 4-7 years for urban forestry

[1] WRI GHG Protocol, Chapter 2.14 at 16 and Chapter 3.2 at 19.

Identify a list of multiple baseline candidates	Many urban areas, which could be blended mathematically to produce a performance standard baseline

The Performance Standard methodology approves of the use of data from many different baseline candidates. In the case of urban forestry, those baseline candidates are other urban areas.[2]

As stated above, the project activity defined is obtaining an increase in urban trees. The best data to show the increase in urban trees via urban forest project activities is national or regional data on tree canopy in urban areas. National or regional data will give a more comprehensive picture of the relevant activity (increase in urban trees) than data from one city, in the same way that a satellite photo of a city shows a more accurate picture of tree canopy in a city than an aerial photo of one neighborhood. Tree canopy data measures the tree cover in urban areas, so it includes multiple baseline candidates such as city governments and private property owners. Tree canopy data, over time, would show the increase or decrease in tree cover.

Data on Tree Canopy Change over Time in Urban Areas

The CFC quantitative team determined that there were data on urban tree canopy cover with a temporal range of four to six years available from four geographic regions. The data are set forth below:

Table 2.2 Changes in Urban Tree Canopy (UTC) by Region (from Nowak and Greenfield, 2012, see footnote 7)

City	Abs Change UTC (%)	Relative Change UTC (%)	Ann. Rate (ha UTC/yr)	Ann. Rate (m2 UTC/cap/yr)	Data Years
EAST					
Baltimore, MD	-1.9	-6.3	-100	-1.5	(2001–2005)
Boston, MA	-0.9	-3.2	-20	-0.3	(2003–2008)
New York, NY	-1.2	-5.5	-180	-0.2	(2004–2009)
Pittsburgh, PA	-0.3	-0.8	-10	-0.3	(2004–2008)
Syracuse, NY	1.0	4.0	10	0.7	(2003–2009)
Mean changes	-0.7	-2.4	-60.0	-0.3	
Std Error	0.5	1.9	35.4	0.3	
SOUTH					
Atlanta, GA	-1.8	-3.4	-150	-3.1	(2005–2009)
Houston, TX	-3.0	-9.8	−890	-4.3	(2004–2009)
Miami, FL	-1.7	-7.1	-30	-0.8	(2003–2009)
Nashville, TN	-1.2	-2.4	-300	-5.3	(2003–2008)
New Orleans, LA	-9.6	-29.2	−1120	-24.6	(2005-2009)
Mean changes	-3.5	-10.4	-160.0	-7.6	
Std Error	1.6	4.9	60.5	4.3	

[2] See Nowak, et al. *"Tree and Impervious Cover Change in U.S. Cities,"* Urban Forestry and Urban Greening, 11 (2012), 21-30

City	Abs Change UTC (%)	Relative Change UTC (%)	Ann. Rate (ha UTC/yr)	Ann. Rate (m2 UTC/cap/yr)	Data Years
MIDWEST					
Chicago, IL	-0.5	-2.7	-70	-0.2	(2005–2009)
Detroit, MI	-0.7	-3.0	-60	-0.7	(2005–2009)
Kansas City, MO	-1.2	-4.2	-160	-3.5	(2003–2009)
Minneapolis, MN	-1.1	-3.1	-30	-0.8	(2003–2008)
Mean changes	-0.9	-3.3	-80.0	-1.3	
Std Error	0.2	0.3	28.0	0.7	
WEST					
Albuquerque, NM	-2.7	-6.6	-420	-8.3	(2006–2009)
Denver, CO	-0.3	-3.1	-30	-0.5	(2005–2009)
Los Angeles, CA	-0.9	-4.2	-270	-0.7	(2005–2009)
Portland, OR	-0.6	-1.9	-50	-0.9	(2005–2009)
Spokane, WA	-0.6	-2.5	-20	-1.0	(2002–2007)
Tacoma, WA	-1.4	-5.8	-50	-2.6	(2001–2005)
Mean changes	-1.1	-4.0	-140.0	-2.3	
Std Error	0.4	0.8	67.8	1.2	

These data have been updated by Nowak and Greenfield.[3] The 2012 data show that urban tree canopy is experiencing negative growth in all four regions. The 2018 data document continued loss of urban tree cover.

Table 3 of the 2018 article shows data for all states, with a national loss of urban and community tree cover of 175,000 acres per year during the study years of 2009-2014.

To put this loss in perspective, the total land area of urban and community tree cover loss during the study years totals 1,367 square miles – equal to the combined land area of New York City, Atlanta, Philadelphia, Miami, Boston, Cleveland, Pittsburgh, St. Louis, Portland, OR, San Francisco, Seattle, and Boise.

Even though there may be individual tree planting activities that increase the number of urban trees within small geographic locations, the performance of activities to increase tree cover shows a negative baseline. The Drafting Group did not use negative baselines for the Tree Planting Protocol, but determined to use baselines of zero.

Deployment of the Performance Standard baseline methodology for a City Forest Planting Protocol is supported by conclusions that make sense and are anchored in the real world:

- With the data showing that tree loss exceeds gains from planting, new plantings are justified as additional to that decreasing canopy baseline. In fact, the negative baseline would justify as additional any trees that are protected from removal.
- Because almost no urban trees are planted now with carbon as a decisive factor, urban tree planting done to sequester carbon is additional;

[3] Nowak et al. 2018. "Declining Urban and Community Tree Cover in the United States," *Urban Forestry and Urban Greening,* 32, 32-55

- Almost no urban trees are currently planted with a contractual commitment for monitoring. Maintenance of trees is universally an intention, one that is frequently reached when budgets are cut, as in the Covid-19 era. The 25-year commitment required by this Protocol is entirely additional to any practice in place in the U.S. and will result in substantial additional trees surviving to maturity;
- Because the urban forest is a public resource, and because public funding falls far short of maintaining tree cover and stocking, carbon revenues will result in additional trees planted or in maintenance that will result in additional trees surviving to maturity;
- Because virtually all new large-scale urban tree planting is conducted by governmental entities or non-profits, or by private property developers complying with governmental regulations (which would not be eligible for carbon credits under our protocol), and because any carbon revenues will defray only a portion of the costs of tree planting, there is little danger of unjust enrichment to developers of city forest carbon projects.

Last, The WRI GHG Protocol recognizes explicitly that the principles underlying carbon protocols need to be adapted to different types of projects. The WRI Protocol further approves of balancing the stringency of requirements with the need to encourage participation in desirable carbon projects:

Setting the stringency of additionality rules involves a balancing act. Additionality criteria that are too lenient and grant recognition for "non-additional" GHG reductions will undermine the GHG program's effectiveness. On the other hand, making the criteria for additionality too stringent could unnecessarily limit the number of recognized GHG reductions, in some cases excluding project activities that are truly additional and highly desirable. In practice, no approach to additionality can completely avoid these kinds of errors. Generally, reducing one type of error will result in an increase of the other. Ultimately, there is no technically correct level of stringency for additionality rules. GHG programs may decide based on their policy objectives that it is better to avoid one type of error than the other.[4]

The policy considerations weigh heavily in favor of "highly desirable" planting projects to reverse tree loss for the public resource of city forests.

[4] WRI GHG Protocol, Chapter 3.1 at 19.

Attachment 14

QUANTIFYING CARBON DIOXIDE STORAGE AND CO-BENEFITS FOR URBAN TREE PLANTING PROJECTS (Appendix A)

Introduction

Ecoservices provided by trees to human beneficiaries are classified according to their spatial scale as global and local (Costanza 2008) (citations for Part Two are listed in References). Removal of carbon dioxide (CO_2) from the atmosphere by urban forests is global because the atmosphere is so well-mixed it does not matter where the trees are located. The effects of urban forests on building energy use is a local-scale service because it depends on the proximity of trees to buildings.

To quantify these and other ecoservices City Forest Credits (CFC) has relied on peer-reviewed research that has combined measurements and modeling of urban tree biomass, and effects of trees on building energy use, rainfall interception, and air quality. CFC has used the most current science available on urban tree growth in its estimates of CO_2 storage (McPherson et al., 2016a). CFC's quantification tools provide estimates of co-benefits after 25 years in Resource Units (i.e., kWh of electricity saved) and dollars per year. Values for co-benefits are first-order approximations extracted from the i-Tree Streets (i-Tree Eco) datasets for each of the 16 U.S. reference cities/climate zones (https://www.itreetools.org/tools/i-tree-eco) (Maco and McPherson, 2003). Modeling approaches and error estimates associated with quantification of CO_2 storage and co-benefits have been documented in numerous publications (see References below) and are summarized here.

Carbon Dioxide Storage

Project Operators must use one of three different methods for quantifying carbon dioxide (CO2) storage in urban forest carbon projects. Selection of the quantification method depends on the planting project design:

- Single Tree Method - trees planted in a dispersed or scattered design and that are planted at least 10 feet apart (i.e. street trees). This method requires tracking of individual trees and tree survival for sampling and quantification.
- Clustered Method - to trees planted at least 10 feet apart but are relatively contiguous and designed to create canopy over an area (i.e park-like settings). This method requires tracking change in canopy, not individual tree survival
- Area Reforestation Method – tree planting areas greater than 5 acres and where many trees are planted closer than 10 feet. Higher tree mortality is expected and the goals are to create canopy and a forest ecosystem. Project Operators have several quantification models to choose from, all of which produce a carbon index on a per-acre basis.

In all cases, the estimated amount of CO2 stored 26-years after planting is calculated. The forecasted amount of CO2 stored during this time is the value from which the Registry issues ex ante Carbon Forward Removal Credits.TM

To ensure performance of the credits, the Registry issues Carbon Forward Removal Credits at five times during the 26-year Project Duration:

- 10% after planting

- 30% in Year 4, after sampling and mortality check or imaging and calculating canopy
- 30% in Year 6, after sampling and mortality check or imaging and calculating canopy
- 10% in Year 14, after measuring sampled trees or imaging and calculating canopy and
- "True-up" credits at the end of the initial Project Duration in Year 26, when CO2e is quantified from tree measurement and final credits are issued for CO2e stored minus credits already issued.

The mortality checks at Years 4 and 6 correspond to nationality mortality data that shows increased survival rates after three years and six years.

The Registry will issue 95% of Project Credits earned and will hold 5% of total credits in the Registry's Reversal Pool Account. This 5% Reversal Pool Account deduction is applied in all three quantification methods before calculation of any crediting, with these funds going into a program-wide pool to insure against unavoidable reversals due to catastrophic loss of trees.

All ex-ante Carbon Forward Removal Credits convert to ex post City Forest Carbon+ Credits at Year 26 and are marked in the registry of credits.

Scientific Basis for Carbon Dioxide Quantification

Estimates of stored (amount accumulated over many years) and sequestered CO_2 (i.e., net amount stored by tree growth over one year) are based on the U.S. Forest Service's recently published technical manual and the extensive Urban Tree Database (UTD), which catalogs urban trees with their projected growth tailored to specific geographic regions (McPherson et al. 2016a, b). The products are a culmination of 14 years of work, analyzing more than 14,000 trees across the United States. Whereas prior growth models typically featured only a few species specific to a given city or region, the newly released database features 171 distinct species across 16 U.S. climate zones. The trees studied also spanned a range of ages with data collected from a consistent set of measurements. Advances in statistical modeling have given the projected growth dimensions a level of accuracy never before seen. Moving beyond just calculating a tree's diameter or age to determine expected growth, the research incorporates 365 sets of tree growth equations to project growth.

Users select their climate zone from the 16 U.S. climate zones (Fig. 1). Calculations of CO_2 stored are for a representative species for each tree-type that was one of the predominant street tree species per reference city (Peper et al., 2001). The "Reference city" refers to the city selected for intensive study within each climate zone (McPherson, 2010). About 20 of the most abundant species were selected for sampling in each reference city. The sample was stratified into nine diameter at breast height (DBH) classes (0 to 7.6, 7.6 to 15.2, 15.2 to 30.5, 30.5 to 45.7, 45.7 to 61.0, 61.0 to 76.2, 76.2 to 91.4, 91.4 to 106.7, and >106.7 cm). Typically 10 to 15 trees per DBH class were randomly chosen. Data were collected for 16 to 74 trees in total from each species. Measurements included: species name, age, DBH [to the nearest 0.1 cm (0.39 in)], tree height [to the nearest 0.5 m (1.64 ft.)], crown height [to the nearest 0.5 m (1.64 ft.)], and crown diameter in two directions [parallel and perpendicular to nearest street to the nearest 0.5 m (1.64 ft.)]. Tree age was determined from local residents, the city's urban forester, street and home construction dates, historical planting records, and aerial and historical photos.

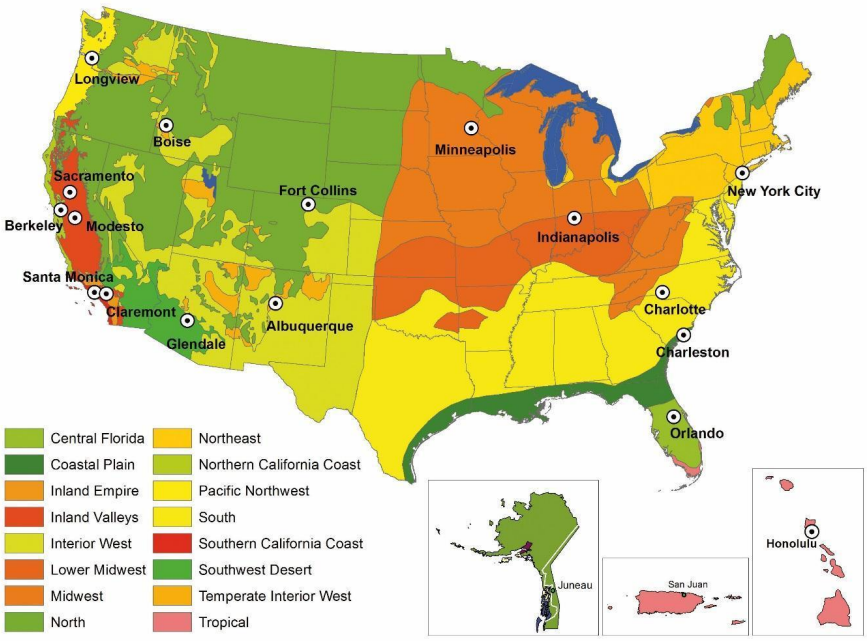

Figure 1. Climate zones of the United States and Puerto Rico were aggregated from 45 Sunset climate zones into 16 zones. Each zone has a reference city where tree data were collected. Sacramento, California was added as a second reference city (with Modesto) to the Inland Valleys zone. Zones for Alaska, Puerto Rico and Hawaii are shown in the insets (map courtesy of Pacific Southwest Research Station).

Species Assignment by Tree-Type

Representative species for each tree-type in the South climate zone (reference city is Charlotte, NC) are shown in Table 1. They were chosen because extensive measurements were taken on them to generate growth equations, and their mature size and form was deemed typical of other trees in that tree-type. Representative species were not available for some tree-types because none were measured. In that case, a species of similar mature size and form from the same climate zone was selected, or one from another climate zone was selected. For example, no Broadleaf Evergreen Large (BEL) species was measured in the South reference city. Because of its large mature size, *Quercus nigra* was selected to represent the BEL tree-type, although it is deciduous for a short time. *Pinus contorta*, which was measured in the PNW climate zone, was selected for the CES tree-type, because no CES species was measured in the South.

Table 1. Nine tree-types and abbreviations. Representative species assigned to each tree-type in the South climate zone are listed. The biomass equations (species, urban general broadleaf [UGB], urban general conifer [UGC]) and dry weight density (kg/m^3) used to calculate biomass are listed for each tree-type.

Tree-Type	Tree-Type Abbreviation	Species Assigned	DW Density	Biomass Equations
Brdlf Decid Large (>50 ft)	BDL	*Quercus phellos*	600	*Quercus macrocarpa* [1.]
Brdlf Decid Med (30-50 ft)	BDM	*Pyrus calleryana*	600	UGB [2.]
Brdlf Decid Small (<30 ft)	BDS	*Cornus florida*	545	UGB [2.]
Brdlf Evgrn Large (>50 ft)	BEL	*Quercus nigra*	797	UGB [2.]

Brdlf Evgrn Med (30-50 ft)	BEM	*Magnolia grandiflora*	523	UGB [2]
Brdlf Evgrn Small (<30 ft)	BES	*Ilex opaca*	580	UGB [2]
Conif Evgrn Large (>50 ft)	CEL	*Pinus taeda*	389	UGC [2]
Conif Evgrn Med (30-50 ft)	CEM	*Juniperus virginiana*	393	UGC [2]
Conif Evgrn Small (<30 ft)	CES	*Pinus contorta*	397	UGC [2]

[1] from Lefsky, M., & McHale, M.,2008.
[2] from Aguaron, E., & McPherson, E. G., 2012

Calculating Biomass and Carbon Dioxide Stored

To estimate CO_2 stored, the biomass for each tree-type was calculated using urban-based allometric equations because open-growing city trees partition carbon differently than forest trees (McPherson et al., 2017a). Input variables included climate zone, species, and DBH. To project tree size at 25-years after planting, we used DBH obtained from UTD growth curves for each representative species.

Biomass equations were compiled for 26 open-grown urban trees species from literature sources (Aguaron and McPherson, 2012). General equations (Urban Gen Broadleaf and Urban Gen Conifer) were developed from the 26 urban-based equations that were species specific (McPherson et al., 2016a). These equations were used if the species of interest could not be matched taxonomically or through wood form to one of the urban species with a biomass equation. Hence, urban general equations were an alternative to applying species-specific equations because many species did not have an equation.

These allometric equations yielded aboveground wood volume. Species-specific dry weight (DW) density factors (Table 1) were used to convert green volume into dry weight (7a). The urban general equations required looking up a dry weight density factor (in Jenkins et al. 2004 first, but if not available then the Global Wood Density Database). The amount of belowground biomass in roots of urban trees is not well researched. This work assumed that root biomass was 28% of total tree biomass (Cairns et al., 1997; Husch et al., 2003; Wenger, 1984). Wood volume (dry weight) was converted to C by multiplying by the constant 0.50 (Leith, 1975), and C was converted to CO_2 by multiplying by 3.667.

Error Estimates and Limitations

The lack of biometric data from the field remains a serious limitation to our ability to calibrate biomass equations and assign error estimates for urban trees. Differences between modeled and actual tree growth adds uncertainty to CO_2 sequestration estimates. Species assignment errors result from matching species planted with the tree-type used for biomass and growth calculations. The magnitude of this error depends on the goodness of fit in terms of matching size and growth rate. In previous urban studies the prediction bias for estimates of CO_2 storage ranged from -9% to +15%, with inaccuracies as much as 51% RMSE (Timilsina et al., 2014). Hence, a conservative estimate of error of ± 20% can be applied to estimates of total CO_2 stored as an indicator of precision.

Co-Benefit: Energy Savings

Trees and forests can offer energy savings in two important ways. In warmer climates or hotter months, trees can reduce air conditioning bills by keeping buildings cooler through reducing regional air temperatures and offering shade. In colder climates or cooler months, trees can confer savings on the fuel needed to heat buildings by reducing the amount of cold winds that can strip away heat.

Energy conservation by trees is important because building energy use is a major contributor to greenhouse gas emissions. Oil or gas furnaces and most forms of electricity generation produce CO_2 and

other pollutants as by-products. Reducing the amount of energy consumed by buildings in urban areas is one of the most effective methods of combatting climate change. Energy consumption is also a costly burden on many low-income families, especially during mid-summer or mid-winter. Furthermore, electricity consumption during mid-summer can sometimes over-extend local power grids leading to rolling brownouts and other problems.

Energy savings are calculated through numerical models and simulations built from observational data on proximity of trees to buildings, tree shapes, tree sizes, building age classes, and meteorological data from McPherson et al. (2017) and McPherson and Simpson (2003). The main parameters affecting the overall amount of energy savings are crown shape, building proximity, azimuth, local climate, and season. Shading effects are based on the distribution of street trees with respect to buildings recorded from aerial photographs for each reference city (McPherson and Simpson, 2003). If a sampled tree was located within 18 m of a conditioned building, information on its distance and compass bearing relative to a building, building age class (which influences energy use) and types of heating and cooling equipment were collected and used as inputs to calculate effects of shade on annual heating and cooling energy effects. Because these distributions were unique to each city, energy values are considered first-order approximations.

In addition to localized shade effects, which were assumed to accrue only to trees within 18 m of a building, lowered air temperatures and windspeeds from increased neighborhood tree cover (referred to as climate effects) can produce a net decrease in demand for winter heating and summer cooling (reduced wind speeds by themselves may increase or decrease cooling demand, depending on the circumstances). Climate effects on energy use, air temperature, and wind speed, as a function of neighborhood canopy cover, were estimated from published values for each reference city. The percentages of canopy cover increase were calculated for 20-year-old large, medium, and small trees, based on their crown projection areas and effective lot size (actual lot size plus a portion of adjacent street and other rights-of-way) of 10,000 ft^2 (929 m^2), and one tree on average was assumed per lot. Climate effects were estimated by simulating effects of wind and air-temperature reductions on building energy use.

In the case of urban Tree Preservation Projects, trees may not be close enough to buildings to provide shading effects, but they may influence neighborhood climate. Because these effects are highly site-specific, we conservatively apply an 80% reduction to the energy effects of trees for Preservation Projects.

Energy savings are calculated as a real-dollar amount. This is calculated by applying overall reductions in oil and gas usage or electricity usage to the regional cost of oil and gas or electricity for residential customers. Colder regions tend to see larger savings in heating and warmer regions tend to see larger savings in cooling.

Error Estimates and Limitations

Formulaic errors occur in modeling of energy effects. For example, relations between different levels of tree canopy cover and summertime air temperatures are not well-researched. Another source of error stems from differences between the airport climate data (i.e., Los Angeles International Airport) used to model energy effects and the actual climate of the study area (i.e., Los Angeles urban area). Because of the uncertainty associated with modeling effects of trees on building energy use, energy estimates may be accurate within ± 25 percent (Hildebrandt & Sarkovich, 1998).

Co-Benefit: Rainfall Interception

Forest canopies normally intercept 10-40% of rainfall before it hits the ground, thereby reducing stormwater runoff. The large amount of water that a tree crown can capture during a rainfall event makes tree planting a best management practice for urban stormwater control.

City Forest Credits uses a numerical interception model to calculate the amount of annual rainfall intercepted by trees, as well as throughfall and stem flow (Xiao et al., 2000). This model uses species-specific leaf surface areas and other parameters from the Urban Tree Database. For example, deciduous trees in climate zones with longer "in-leaf" seasons will tend to intercept more rainfall than similar species in colder areas shorter foliation periods. Model results were compared to observed patterns of rainfall interception and found to be accurate. This method quantifies only the amount of rainfall intercepted by the tree crown, and does not incorporate surface and subsurface effects on overland flow.

The rainfall interception benefit was priced by estimating costs of controlling stormwater runoff. Water quality and/or flood control costs were calculated per unit volume of runoff controlled and this price was multiplied by the amount of rainfall intercepted annually.

Error Estimates and Limitations

Estimates of rainfall interception are sensitive to uncertainties regarding rainfall patterns, tree leaf area and surface storage capacities. Rainfall amount, intensity and duration can vary considerably within a climate zone, a factor not considered by the model. Although tree leaf area estimates were derived from extensive measurements on over 14,000 street trees across the U.S. (McPherson et al., 2016a), actual leaf area may differ because of differences in tree health and management. Leaf surface storage capacity, the depth of water that foliage can capture, was recently found to vary threefold among 20 tree species (Xiao & McPherson, 2016). A shortcoming is that this model used the same value (1 mm) for all species. Given these limitations, interception estimates may have uncertainty as great as ± 20 percent.

Co-Benefit: Air Quality

The uptake of air pollutants by urban forests can lower concentrations and affect human health (Derkzen et al., 2015; Nowak et al., 2014). However, pollutant concentrations can be increased if the tree canopy restricts polluted air from mixing with the surrounding atmosphere (Vos et al., 2013). Urban forests are capable of improving air quality by lowering pollutant concentrations enough to significantly affect human health. Generally, trees are able to reduce ozone, nitric oxides, and particulate matter. Some trees can reduce net volatile organic compounds (VOCs), but others can increase them through natural processes. Regardless of the net VOC production, urban forests usually confer a net positive benefit to air quality. Urban forests reduce pollutants through dry deposition on surfaces and uptake of pollutants into leaf stomata.

A numerical model calculated hourly pollutant dry deposition per tree at the regional scale using deposition velocities, hourly meteorological data and pollutant concentrations from local monitoring stations (Scott et al., 1998). The monetary value of tree effects on air quality reflects the value that society places on clean air, as indicated by willingness to pay for pollutant reductions. The monetary value of air quality effects were derived from models that calculated the marginal damage control costs of different pollutants to meet air quality standards (Wang and Santini 1995). Higher costs were associated with higher pollutant concentrations and larger populations exposed to these contaminants.

Error Estimates and Limitations

Pollutant deposition estimates are sensitive to uncertainties associated with canopy resistance, resuspension rates and the spatial distribution of air pollutants and trees. For example, deposition to urban forests during warm periods may be underestimated if the stomata of well-watered trees remain open. In the model, hourly meteorological data from a single station for each climate zone may not be spatially representative of conditions in local atmospheric surface layers. Estimates of air pollutant uptake may be accurate within ± 25 percent.

Conclusions

Our estimates of carbon dioxide storage and co-benefits reflect an incomplete understanding of the processes by which ecoservices are generated and valued (Schulp et al., 2014). Our choice of co-benefits to quantify was limited to those for which numerical models were available. There are many important benefits produced by trees that are not quantified and monetized. These include effects of urban forests on local economies, wildlife, biodiversity and human health and well-being. For instance, effects of urban trees on increased property values have proven to be substantial (Anderson & Cordell, 1988). Previous analyses modeled these "other" benefits of trees by applying the contribution to residential sales prices of a large front yard tree (0.88%) (McPherson et al., 2005). We have not incorporated this benefit because property values are highly variable. It is likely that co-benefits reported here are conservative estimates of the actual ecoservices resulting from local tree planting projects.

References

Aguaron, E., & McPherson, E. G. (2012). Comparison of methods for estimating carbon dioxide storage by Sacramento's urban forest. In R. Lal & B. Augustin (Eds.), *Carbon sequestration in urban ecosystems* (pp. 43-71). Dordrecht, Netherlands: Springer.

Anderson, L. M., & Cordell, H. K. (1988). Influence of trees on residential property values in Athens, Georgia: A survey based on actual sales prices. Landscape and Urban Planning, 15, 153-164.

Cairns, M. A., Brown, S., Helmer, E. H., & Baumgardner, G. A. (1997). Root biomass allocation in the world's upland forests. Oecologia 111, 1-11.

Costanza, R. (2008). Ecosystem services: Multiple classification systems are needed. Biological Conservation, 141(2), 350-352. doi: http://dx.doi.org/10.1016/j.biocon.2007.12.020

Derkzen, M. L., van Teeffelen, A. J. A., & Verburg, P. H. (2015). Quantifying urban ecosystem services based on high-resolution data of urban green space: an assessment for Rotterdam, the Netherlands. Journal of Applied Ecology, 52(4), 1020-1032. doi: 10.1111/1365-2664.12469

Hildebrandt, E. W., & Sarkovich, M. (1998). Assessing the cost-effectiveness of SMUD's shade tree program. Atmospheric Environment, 32, 85-94.

Husch, B., Beers, T. W., & Kershaw, J. A. (2003). *Forest Mensuration* (4th ed.). New York, NY: John Wiley and Sons.

Jenkins, J.C.; Chojnacky, D.C.; Heath, L.S.; Birdsey, R.A. (2004). Comprehensive database of diameter-based biomass regressions for North American tree species. Gen. Tech. Rep. NE-319. Newtown Square, PA: U.S. Department of Agriculture, Forest Service, Northeastern Research Station. 45 p.

Lefsky, M., & McHale, M. (2008). Volume estimates of trees with complex architecture from terrestrial laser scanning. Journal of Applied Remote Sensing, *2*, 1-19. doi: 02352110.1117/1.2939008

Leith, H. (1975). Modeling the primary productivity of the world. Ecological Studies*, 14*, 237-263.

Maco, S.E., & McPherson, E.G. (2003). A practical approach to assessing structure, function, and value of street tree populations in small communities. Journal of Arboriculture. 29(2): 84-97.

McPherson, E. G. (2010). Selecting reference cities for i-Tree Streets. Arboriculture and Urban Forestry, *36*(5), 230-240.

McPherson, E. Gregory; van Doorn, Natalie S.; Peper, Paula J. (2016a). Urban tree database and allometric equations. General Technical Report PSW-253. U.S. Department of Agriculture, Forest Service, Pacific Southwest Research Station, Albany, CA. 86 p. TreeSearch #52933

McPherson, E. Gregory; van Doorn, Natalie S.; Peper, Paula J. (2016b). Urban tree database. Fort Collins, CO: Forest Service Research Data Archive. http://dx.doi.org/10.2737/RDS-2016-0005

McPherson, G., Q. Xiao, N. S. van Doorn, J. de Goede, J. Bjorkman, A. Hollander, R. M. Boynton, J.F. Quinn and J. H. Thorne. (2017). The structure, function and value of urban forests in California communities. Urban Forestry & Urban Greening. 28 (2017): 43-53.

McPherson, E. G., & Simpson, J. R. (2003). Potential energy saving in buildings by an urban tree planting programme in California. Urban Forestry & Urban Greening, 3, 73-86.

McPherson, E. G., Simpson, J. R., Peper, P. J., Maco, S. E., & Xiao, Q. (2005). Municipal forest benefits and costs in five U.S. cities. Journal of Forestry, 103, 411-416.

Nowak, D. J., Hirabayashi, S., Bodine, A., & Greenfield, E. (2014). Tree and forest effects on air quality and human health in the United States. Environmental Pollution, 193, 119-129.

Peper, P. J., McPherson, E. G., & Mori, S. M. (2001). Equations for predicting diameter, height, crown width and leaf area of San Joaquin Valley street trees. Journal of Arboriculture, 27(6), 306-317.

Schulp, C. J. E., Burkhard, B., Maes, J., Van Vliet, J., & Verburg, P. H. (2014). Uncertainties in ecosystem service maps: A comparison on the European scale. PLoS ONE 9(10), e109643.

Scott, K. I., McPherson, E. G., & Simpson, J. R. (1998). Air pollutant uptake by Sacramento's urban forest. Journal of Arboriculture, 24(4), 224-234.

Smith, James E.; Heath, Linda S.; Skog, Kenneth E.; Birdsey, Richard A. 2006. Methods for calculating forest ecosystem and harvested carbon with standard estimates for forest types of the United States. Gen. Tech. Rep. NE-343. Newtown Square, PA: U.S. Department of Agriculture, Forest Service, Northeastern Research Station. 216 p.

Timilsina, N., Staudhammer, C.L., Escobedo, F.J., Lawrence, A. (2014). Tree biomass, wood waste yield and carbon storage changes in an urban forest. Landscape and Urban Planning. 127: 18-27.

Vos, P. E. J., Maiheu, B., Vankerkom, J., & Janssen, S. (2013). Improving local air quality in cities: To tree or not to tree? Environmental Pollution, 183, 113-122. doi: http://dx.doi.org/10.1016/j.envpol.2012.10.021

Wang, M.Q.; Santini, D.J. (1995). Monetary values of air pollutant emissions in various U.S. regions. Transportation Research Record 1475. Washington DC: Transportation Research Board.

Wenger, K. F. (1984). Forestry Handbook. New York, NY: John Wiley and Sons.

Xiao, Q., E. G. McPherson, S. L. Ustin, and M. E. Grismer. A new approach to modeling tree rainfall interception. Journal of Geophysical Research. 105 (2000): 29,173-29,188.

Xiao, Q., & McPherson, E. G. (2016). Surface water storage capacity of twenty tree species in Davis, California. Journal of Environmental Quality, 45, 188-198.

Attachments

Agreement to Collaborate

Project Area Map

Regional Area Map

Attestation of Planting

Attestation of Planting Affirmation

Attestation of No Double Counting and No Net Harm

Attestation of Additionality

Carbon Quantification Initial Credit Tool

Tree Planting Data

Social Impacts

Agreement to Collaborate

Agreement to Collaborate on Tree Planting Project
Minneapolis Park & Recreation Board Planting Project 2022

This Agreement to Collaborate on Tree Planting Project ("Agreement") is entered in to this 25th day of May, 2023 (the "Effective Date") by the City of Minneapolis, acting by and through its Park and Recreation Board, an independently elected, semi-autonomous body of the City of Minneapolis, a municipal corporation (the "Tree Owner") and Green Minneapolis, a 501(c)(3) non-profit corporation with the mission to advance the vibrancy of Minneapolis through parks and greening (the "Project Operator") (each a "Party" and together the "Parties").

On behalf of Tree Owner, Project Operator is collaborating with the Urban Forest Carbon Registry, doing business as City Forest Credits, a Washington non-profit corporation (the "Registry") in furtherance of the development of the Minneapolis Park & Recreation Board Planting Project 2022 (Registry project number "040") carbon reduction project (the "Project") Exhibit A. The Project consists of thousands of trees planted within the boundary of Minneapolis, MN. Tree Owner is the owner of the trees submitted for the Project set forth in Exhibit B (the "Trees") and the entity responsible and liable for the Project's funding required to purchase, plant and maintain the trees, the tree planting and ongoing maintenance of the trees and associated Carbon Stock, including, without limitation, the establishment, growth, protection, replacement, and maintenance of such Carbon Stock, as further detailed below in Section 3, ("Tree Management"). Tree Owner desires Project Operator to help fund this Tree Project and future projects by allowing Project Operator to develop potential carbon and environmental credits that it can attempt to sell to defray project costs and to plant and maintain additional trees.

Definitions

Greenhouse Gas (GHG): Greenhouse gases are gases in the earth's atmosphere that trap heat.

Co-benefits: Benefits in addition to carbon sequestration from urban tree planting, such as storm water reductions, air quality benefits, and energy savings.

Environmental Attributes: Means GHG emission reduction, recognition in any form, including, without limitation, verified emission reductions, voluntary emission reductions, offsets, carbon credits, and any other credits or allowances, emission rights and authorizations under any law or regulation, or any emission reduction or tracking registry, trading system, or reporting or reduction program for greenhouse gas emissions that is established, certified, maintained, or recognized by any international, governmental, or non-governmental agency. Additionally, Environmental Attributes means any and all credits, certificates, claims, benefits, reporting and marketing rights, identifiers, and/or transferable, tradable, and

monetizable environmental instruments or environmental commodities and/or any other indicia of environmental protection or improvement, including, without limitation, protection, improvement, and/or avoided negative impacts to the climate, local or regional air, soil, water, ecosystems, biodiversity, wetlands, or watersheds, and/or the provision of ecosystem services, Co-Benefits, and/or community or social benefits, howsoever entitled, attributable to the Project. Environmental Attributes may be generated, originated, issued, allocated, distributed, granted, approved, recognized, created and/or arise generally in the present or future through international, federal, state, regional, and/or local law, legislation, regulation, program, and/or agreement and/or through voluntary standard, protocol, certification, methodology, and/or attestation.

Project Administration: The registration, reporting, verification, operation, and facilitation of the Project with the Registry, and the marketing, sale, transfer, and/or retirement of any resulting Credits.

Tree Management: The funding for tree planting and maintenance, tree planting, data capture for trees planted, tree maintenance, and Carbon Stock, including, without limitation, the establishment, growth, protection, replacement, and maintenance of such Carbon Stock.

Carbon Stock: The amount of carbon that has been sequestered from the atmosphere and is stored within a tree.

CFC Carbon Protocol or Protocol: The comprehensive set of rules and requirements developed by City Forest Credits, including quantification methodologies, monitoring, and reporting for Projects.

Registry OR City Forest Credits: National nonprofit carbon registry that establishes standards for quantifying and verifying GHG emission reduction and removal in urban forest projects, and issues and tracks the transfer and retirement of credits in a secure online database.

Project Duration OR Project Crediting Period: Defines the time period for which a project's GHG reductions or removals are valid and eligible to be verified for credits.

City Forest Carbon Forward Removal Credits™: A unit representing one metric ton of CO2e.

Project Operator Indemnified Parties: Project Operator, and its directors, officials, agents, contractors, and employees.

Recitals

A. Tree Owner desires to have the GHG reduction and related Co-benefits associated with its urban forestry activities monetized, exclusively in furtherance of funding additional urban forestry activities;

B. As part of its urban forestry activities, Tree Owner desires to undertake the Project, including, performing all Tree Management and related activities;

C. Tree Owner desires to engage Project Operator to assist in undertaking the Project, specifically, with the GHG administrative aspects of the Project with the Registry, including, registration, reporting, verification, operation, and facilitation of the Project with the Registry, and the marketing, sale, transfer, and/or retirement of any resulting Credits ("Project Administration"). For the avoidance of doubt, Project Administration does not include Tree Management and vice versa;

D. Project Operator is collaborating with the Registry that establishes standards in protocols for the:

(i) development and implementation of projects that seek to sequester greenhouse gas ("GHG") emissions and provide other benefits, such as storm water reductions, air quality benefits, and energy savings ("Co-benefits") from tree planting and tree preservation on land in metropolitan areas ("City Forest Carbon Projects");

(ii) calculation of GHG emission sequestration and Co-benefits by City Forest Carbon Projects; and

(iii) verification of GHG emission sequestration and Co-benefits produced by City Forest Carbon Projects, such as the Project. The Registry also issues carbon credits to City Forest Carbon Projects, such as the Project, per the Registry's protocols. In addition, the Registry tracks the issuance, transfer, and retirement of Credits over time in a secure database.

E. The Registry has developed an Afforestation and Reforestation Protocol Version 11 dated February 24, 2023 (the "Protocol") and all defined terms used in the Protocol have the same meaning here. Notwithstanding anything to the contrary, the terms of this Agreement shall govern any conflict that arises in connection with Registry-produced documents such as the City Forest Credit Standard 3.0 and the Protocol.

F. As part of the Project Administration, Project Operator has applied to, and been initially approved by, the Registry to conduct the Project under the Protocol. Further, Project Operator and Tree Owner will enter into a Project Implementation Agreement with Registry.

G. This Agreement sets forth certain rights, obligations, and restrictions relating to the Project, to ensure, among other issues, that Project Operator and Tree Owner remain in compliance with the Protocol, this Agreement, and the Project Implementation Agreement for the Project Duration, as defined in the Protocol, and any extensions thereof.

NOW, THEREFORE, in consideration of the mutual covenants, terms, conditions, and restrictions contained herein, the receipt and sufficiency of which is hereby acknowledged, the Parties hereby agree as follows:

1. Purpose and Intent

In furtherance of the Project's development and the issuance and monetization of associated Credits, Tree Owner agrees to provide Tree Management and Project Operator agrees to provide Project Administration for the Project Duration, and any extensions thereof. Tree Owner shall pay all costs, and assume all responsibilities and liabilities, for the Tree Management, and hereby releases Project Operator from any such costs, responsibilities, and/or liabilities. Project Operator shall pay all costs, and, to the extent enabled or supported by Tree Owner's performance hereunder, assume responsibilities and liabilities, for the Project Administration.

2. Credit and Project Administration Rights Granted; Non-Interference

(a) Tree Owner hereby exclusively, perpetually, and irrevocably transfers the title and rights to, and beneficial interest in, any and all Credits issued to the Project, including, all associated Environmental Attributes (as defined below) fully bundled and intact, to Project Operator in furtherance of Project Operator providing the Project Administration. Tree Owner shall not undertake, or allow, any transactions, sales, assignments, transfers, claims, certifications, affidavits, reports, attestations, actions, omissions, or statements that interfere with, encumber, or otherwise impair the Credits or their associated Environmental Attributes, or Project Operator's ownership of, or ability to validate, verify, substantiate, transfer, sell, retire, and/or demonstrate the permanence and integrity of such Credits or associated Environmental Attributes, including, without limitation, ensuring no unbundling, selling, altering, claiming, reporting, transferring, disaggregating, encumbering, or otherwise transforming or modifying of such Environmental Attributes or Credits occurs, and that any Avoidable Reversals by Tree Owner, in the context of Tree Management or otherwise, are promptly addressed, remedied, replaced, and/or compensated by Tree Owner.

(b) Tree Owner hereby authorizes Project Operator to undertake the Project Administration and grants Project Operator any and all rights, licenses, and authorizations necessary and/or reasonably required for Project Operator to perform the Project Administration, in accordance with this Agreement, the Project Implementation Agreement, the Protocol, and Registry produced and required documents, including, without limitation, rights, licenses, and authorizations to

access, register, assess, audit, measure, document, substantiate, validate, and/or verify the Project, the condition of the Project's trees and Carbon Stock, the condition of Tree Management, and/or related documents and information, rights to request issuance and sell, transfer, and/or retire the associated Credits (and all associated Environmental Attributes), and rights to share any access, verification, measurements, registration, validations, audits, documents, and/or information in connection with the forgoing with the Registry, verifiers, Credit buyers, and other third parties in Project Operator's sole and reasonable discretion.

3. Certain Obligations of Tree Owner; Tree Management; Avoidable Reversals

(a) Tree Owner shall undertake the Tree Management in accordance with prudent and good industry practice, this Agreement, the Project Implementation Agreement, and the Protocol. Tree Owner may use contractors, subcontractors, organizations, individuals, volunteers, or other third parties for the provision of Tree Management; *provided, that*, Tree Owner shall remain responsible and liable for such provision by such third parties.

(b) Tree Management by Tree Owner shall also include, without limitation, ensuring the funding, establishment, growth, integrity, maintenance, replacement, and preservation of the Project, its trees, and associated Carbon Stock (allowing for forecasted mortality rates), including, without limitation: (i) the growth, protection, replacement, and maintenance of such Carbon Stock and (ii) that the Project's trees are not cut, harvested, or damaged, except in cases of emergency involving fire, flooding, Act of God, to mitigate a hazard if such trees are identified as a hazard by a certified arborist, pursuant to court order, or due to the negligent or intentional acts of a third party over whom the Tree Owner has no control.

(c) Tree Management by Tree Owner shall also include, without limitation: (i) preparation of a map(s) of the Project, the Tree and sites demonstrating the Project area; (ii) preparation of a map(s) showing the Project at regional scale; (iii) maintaining tools and processes for monitoring tree growth during the Project Duration; (iv) providing evidence of Tree Owner's fee ownership of the Tree, (v) providing the date range of the Project's tree planting; (vi) providing the list of third parties that participated in planting and that took photos of planting; (vii) providing the number of trees planted, species (tree data), and Planting Method; and (viii) providing proof of tree planting, including, without limitation, via third party invoices.

(d) Tree Management by Tree Owner shall also include, without limitation, Tree Owner being responsible and liable for certain Reversals of, decreases in, and reversals of the Project's Carbon Stock, including, without limitation: (i) ensuring that any "Avoidable Reversal", defined herein as Tree Owner's actions and/or omissions that were negligent, grossly negligent, or undertaken with willful intent that resulted in a Reversal, promptly has such Avoidable Reversal's associated shortfall addressed,

remedied, replaced, and/or compensated for by Tree Owner, including, without limitation, any compensation for, and/or replacement of, the associated shortfall due to the Registry (e.g. submitting Credits and/or the payment of the $20 per tonne shortfall fee to the Registry to cover the shortfall), and/or due to the ultimate buyers of the Credits under the respective Credit purchase agreements (including, without limitation, buyers for which Project Operator retires Credits); and (ii) reversals in connection with a breach of Tree Owner's obligations, representations, or warranties hereunder. Tree Owner shall immediately provide verbal and written notice to Project Operator any time it becomes aware of an actual or potential event that creates, or may create, an Avoidable Reversal. Tree Owner hereby agrees to release Project Operator from any liability associated with an Avoidable Reversal and/or a reversal described in Section 3(d)(ii) above. Additionally, Tree Owner agrees to indemnify Project Operator, and its directors, officials, agents, contractors, and employees ("Project Operator Indemnified Parties"), and defend and hold them harmless from all losses, liabilities, and claims including, without limitation, reasonable attorneys' fees and costs of court ("Claims") arising from claims and/or actions in connection with an Avoidable Reversal and/or a reversal described in Section 3(d)(ii) above.

(e) Upon the request of Project Operator, Tree Owner shall provide any commercially reasonable data and documentation related to the Project, the Tree Management, and/or in connection with this Agreement.

4. Certain Obligations of Project Operator; Suspension of Project Administration; Credit Sale Proceeds

(a) Project Operator shall undertake the Project Administration in accordance with prudent and good industry practice, this Agreement, the Project Implementation Agreement, and the Protocol. Project Operator may use contractors, subcontractors, or other third parties for the provision of Project Administration; *provided that*, Project Operator shall remain responsible and liable for such provision by such third parties.

(b) Notwithstanding anything to the contrary, the Parties hereby acknowledge and agree that Project Operator's provision of Project Administration is reliant on, and enabled and supported by, Tree Owner's provisions of Tree Management in accordance with this Agreement. Therefore, Project Operator shall be entitled to elect to suspend Project Administration in the event, and for the length of time, it determines, in its sole and reasonable discretion, Tree Owner is not performing Tree Management in accordance with this Agreement, the Protocol, or is otherwise in breach of its obligations, representations, and/or warranties hereunder. Tree Owner hereby releases Project Operator from any liability associated with Tree Owner's Tree Management and/or Project Operator's non-performance of Project Administration to the extent caused by Tree Owner's Tree Management. Additionally, Tree Owner agrees to indemnify Project Operator Indemnified Parties, and defend and hold them harmless from all Claims arising from claims and/or actions in connection with Tree

Owner's Tree Management and/or Project Operator's non-performance of Project Administration to the extent caused by Tree Owner's Tree Management.

(c) Project Operator shall keep safe and preserve all proceeds from the sale and/or retirement by Project Operator of credits into a separate fund. Upon request, Tree Owner is entitled to information about the balance of the separate fund and the types of investment in the fund. Within [sixty (60)] days of Project Operator receiving proceeds from any sale and/or retirement by Project Operator of Credits issued to the Project, after deducting for commercially reasonable Project-, Project Administration-, and/or Registry-related fees or costs set forth in Exhibit C (Deducted Fees") and for any unplanned, required, and commercially reasonable legal, audit, and/or other third party fees or costs, any remaining proceeds from the fund shall be transferred to Tree Owner. Tree Owner shall use such proceeds exclusively for the funding of urban forestry activities defined as tree purchase, tree planting and tree maintenance.

5. Mutual Representations and Warranties

Each Party represents and warrants to the other Party on the Effective Date that:

(a) it is duly organized and validly exists under the laws of its governing jurisdiction and is qualified to conduct its business in that jurisdiction;

(b) it has the power and authority to execute and deliver this Agreement and to perform its obligations under it and has taken all necessary actions to authorize the entry into, and the observance and performance of its obligations under, this Agreement;

(c) the entry into and observance and performance of its obligations under this Agreement do not violate or conflict with or require any consent or waiver under any of the terms or conditions in its governing documents or any contract to which it is a party or by which any of its assets are bound or affected, or any applicable law; and

(d) this Agreement constitutes a legal, valid, and binding obligation on it enforceable in accordance with its terms.

6. Tree Owner Representations and Warranties

Tree Owner represents and warrants that:

(a) the Tree is free from any liens, claims, encumbrances, tenancies, restrictions, or easements that would prevent or interfere with: (i) the rights of Project Operator under this Agreement; (ii) the Parties ability to undertake and assist with the Project; (iii) Tree Management and/or Project Administration; and (iv) the integrity, validity, verifiability, substantiation, permanence, transfer, sale, and/or retirement of Credits (including, without limitation, all associated Environmental Attributes);

(b) Tree Owner is the fee owner of the Tree submitted for the Project set forth in Exhibit B;

(c) the Project is regulatory additional and Tree Owner is not required to undertake the Project pursuant to an obligation under any law, regulation, decree, or order by a governmental authority;

(d) the carbon reductions, Co-benefits, or Environmental Attributes represented by the Credits issued to the Project have not been previously sold, assigned, transferred, or retired by Tree Owner or any third party, and Tree Owner has the right to convey, and is transferring good, clean, and merchantable title to any and all Credits issued to the Project free and clear of all liens, encumbrances, and claims; and

(e) Tree Owner has not undertaken, enabled, or allowed, and will not undertake, enable, or allow any transactions, sales, assignments, transfers, claims, affidavits, reports, attestations, certifications, unbundling, disaggregation, double-counting, statements, or other actions or omissions that interfere with, encumber, alter, modify, transform, impair, or impact the permanence or integrity of: (i) the Credits issued to the Project; (ii) the Environmental Attributes associated with such Credits; (iii) the ability of the Project to issue such Credits; (iii) Project Operator having good, clean title to such Credits; (iv) Project Operator's ability to market, transfer, sell, retire, and/or monetize such Credits; and (v) the performance of Tree Management and/or Project Administration.

7. Project Operator Representations and Warranties

Project Operator represents and warrants that it has the capacities necessary to provide Project Administration under this Agreement.

8. Default

If either Party is in default of its obligations, representations, or warranties under this Agreement, the other party may notify the defaulting party of the specific nature of the default. The defaulting Party has eighty (80) days from the receipt of such notice to cure the default. If the default is not cured within such time period, the non-defaulting party may suspend its performance under this Agreement, until such time a cure is enacted. If a default remains uncured for a time period exceeding two-hundred and twenty (220) days, then the non-defaulting Party may terminate this Agreement.

Any termination of this Agreement shall not prejudice, terminate, or otherwise affect any rights or obligations which had arisen or accrued hereunder prior to such termination or any rights or obligations surviving the termination of this Agreement.

9. Term of Agreement and Option to Renew

This Agreement shall remain in force for, and expire and terminate one year following the end of, the twenty five (25) year Project Duration. The Parties may agree to renew this Agreement for a specified time period.

10. Indemnification; Limitations of Liability; Warranty Disclaimer

(a) Project Operator agrees to indemnify Tree Owner and defend and hold them harmless from all Claims, from any and all third persons, arising from claims and/or actions for direct damages, losses, personal injury, death, and/or property damage attributable to Project Operator's negligent breach of obligations, representations, and/or warranties under this Agreement, or willful misconduct, except to the extent, and only to the extent, that such claims and/or actions arise from the negligence, or willful misconduct, of Tree Owner and/or the Registry, including, without limitation, their contractors, directors, agents, employees, and/or applicable third parties (e.g. organizations and individuals participating in Tree Management or Registry-related activities).

(b) Tree Owner agrees to indemnify Project Operator Indemnified Parties and defend and hold them harmless from all Claims, from any and all third persons, arising from claims and/or actions for direct damages, losses, personal injury, death, and/or property damage attributable to Tree Owner's negligent breach of obligations, representations, and/or warranties under this Agreement, or willful misconduct, except to the extent, and only to the extent, that such claims and/or actions arise from the negligence, or willful misconduct, of Project Operator Indemnified Parties, including, without limitation, their contractors, directors, agents, employees, and/or applicable third parties (e.g. organizations and individuals participating in Project Administration or Registry-related activities).

(c) notwithstanding anything to the contrary, with the exception of the indemnification obligations hereunder, the Parties liability hereunder shall be limited to direct actual damages only and neither Party shall have any liability hereunder in connection with any special, punitive, consequential, indirect, incidental, or exemplary damages of any nature, whether conditioned or applied by statute, by regulation, by directive, in tort, by agreement, or otherwise.

(d) notwithstanding anything to the contrary, in no event shall the total aggregate liability of Project Operator arising out of or relating to this Agreement or its implementation exceed the aggregate of the deducted fees received by Project Operator under section 4(c) in connection with any previous sales of credits.

(e) with the exception of those representations and warranties expressly set forth in this Agreement, neither Party makes, and the Parties hereby disclaim, any and all representations or warranties, either express or implied, including, without limitation, a warranty of fitness for a particular purpose or merchantability.

11. Disputes

Any dispute regarding any aspect of this Agreement or the Project, including, without limitation, the application of a remedy, shall be first submitted to executive officers of the Parties who shall undertake best efforts to resolve such dispute within two (2) months. If such efforts are unsuccessful, then such dispute may be submitted by either Party to AAA commercial arbitration in Minneapolis, MN before an experienced arbitrator selected by mutual agreement. The decision of the arbitrator shall be the exclusive process for resolution of any dispute, and be conclusive and binding upon the Parties. Should any Party to this Agreement pursue any dispute by any method other than said arbitration, the responding Party shall be entitled to recover from the initiating Party all damages, costs, expenses and attorney fees incurred as a result of such action or proceeding.

12. Notices

All notices, instructions, requests, or other communications required or permitted under this Agreement shall be in writing and sent by (i) certified or registered mail, return receipt requested, postage prepaid, (ii) overnight delivery service or (iii) personal delivery to the parties identified below.

13. Entire Agreement

This Agreement is the entire agreement and understanding of the Parties with respect to the subject matter of this Agreement and supersedes and extinguishes any agreements, understandings, representations, or obligations previously given or made with respect to its subject matter.

14. Governing Law

This Agreement shall be governed and construed in accordance with the laws of the State of Minnesota without reference to any conflict of laws principles that would require the application of the laws of any other jurisdiction.

15. Counterparts

This Agreement may be executed in one or more counterparts, and all of the counterparts shall constitute but one and the same agreement.

16. Modification and Amendment

This Agreement may not be amended, supplemented, or modified unless such amendment, supplement, or modification is in writing and signed by the Parties.

17. Interpretation

Unless otherwise specifically defined or required by the context in which the term appears, in this Agreement: (a) the singular includes the plural and vice versa; (b) the words "this Agreement," "herein," "hereto," "hereof," and "hereunder" refer to this Agreement as a whole, including, without limitation, all exhibits, the preamble, and Recitals, and not to any particular section or subsection of this Agreement; (b) references to any agreement, document or instrument mean such agreement, document or instrument as amended, modified, supplemented, restated or replaced from time to time; and (c) the captions or headings in this Agreement are strictly for convenience and shall not be considered in interpreting this Agreement. References to persons, Parties, or entities include permitted successors and assigns. References to exhibits or Sections shall mean those of this Agreement. Any time period set forth herein that concludes on a non-business day shall be automatically extended to conclude on the next business day.

18. Good Faith

The Parties will perform this Agreement in good faith and with fair dealings. Further, the Parties agree to negotiate any amendments, modifications, or supplements to this Agreement in good faith and with fair dealings.

19. Relationship of the Parties; Third Party Beneficiaries

Nothing in this Agreement shall be construed to constitute a joint venture, fiduciary relationship, partnership, or other joint undertaking between the Parties. The Parties acknowledge and agree that there are no third party beneficiaries to this Agreement.

20. Survival

Any indemnification obligations, releases, and Sections 2, 3, 4, 6, and 10 through 22 shall survive the termination or expiration of this Agreement. Additionally, any provisions that by their nature must survive to serve their purpose shall survive the termination or expiration of this Agreement.

21. Waiver; Severability

No provision of this Agreement may be waived unless the waiver is in writing and the waiver is signed by the Party granting the waiver. No delay or omission by a Party in the exercise of any right under this Agreement shall be taken, construed, or considered as a waiver or relinquishment thereof. If any terms and conditions herein are breached and thereafter waived in writing by a Party, such waiver is limited to the particular breach so waived and is not deemed to waive any other breach hereunder. If any provision or portion of this Agreement is found to be unenforceable, the remainder shall be enforced as fully as possible and the unenforceable provision shall

be deemed modified to the limited extent required to permit its enforcement in a manner most closely representing the intention of the Parties as expressed herein.

22. Assignment

This Agreement shall be binding upon the Parties' transferees and assigns. A Party may not transfer their rights or obligations hereunder without the other's written consent; provided, that, Project Operator may transfer, assign, delegate, or contract out ("Transfer") rights or obligations under this Agreement without such written consent if Project Operator and their transferee agree to comply with each of the following (a) through (c):

(a) The transferee receiving or assuming rights or obligations agrees to assume and be bound by this Agreement without modification or amendment, unless the Parties agree in writing to a modification or amendment;

(b) Project Operator and transferee shall execute a written agreement setting forth the terms of the Transfer (a "Transfer Agreement"); and

(c) Following the execution of a Transfer Agreement, Project Operator shall be released of its obligations hereunder.

Any Transfer of rights or obligations of this Agreement in violation of this Section 22 shall be void. Any future transfers by a transferee shall comply with this Section 22. For the avoidance of doubt, the sale, transfer, and/or retirement of Credits shall not be construed as a Transfer under this Section 22.

23. Force Majeure

"Force Majeure" means an event or circumstance which prevents or substantively hinders a Party (the "Claiming Party") from performing its obligations under this Agreement; provided, that, such event or circumstance is not within the reasonable control of, or the result of negligence or willful misconduct by, the Claiming Party, and which the Claiming Party is unable to overcome or avoid or cause to be avoided, by the exercise of reasonable care. Force Majeure shall include, without limitation, the following events, or circumstances: acts of God; fire; flood; earthquake; war; extreme weather; explosions; pandemics or epidemics (including, without limitation, COVID-19); or acts of terrorism. Notwithstanding the foregoing, Force Majeure shall not include Unavoidable Reversals.

If a Claiming Party is rendered unable, wholly or in part, by Force Majeure to carry out its obligations with respect to this Agreement, then the obligations of the Claiming Party will, to the extent, and only to the extent, they are affected by such Force Majeure event, be suspended during the period of time that the Force Majeure event renders the Claiming Party unable, wholly or in part, to carry out its obligations. The Claiming Party must promptly give written notice and full particulars

of such Force Majeure event to the other Party as soon as practical after the occurrence of such Force Majeure event.

[Signature page follows]

IN WITNESS WHEREOF, the Parties have caused this Agreement to be executed as of the Effective Date.

Green Minneapolis	
Name:	David A. Wilson
Title:	Board Chair
Address:	81 South 9th Street, Suite 260, Minneapolis, MN 55402
Phone:	(612) 839-3725
Email:	dwilson@greenminneapolis.org
Signature:	
Date:	May 25, 2023

Minneapolis Park and Recreation Board	
Name:	Meg Forney
Title:	President
Address:	2117 West River Rd., Minneapolis, MN 55411
Phone:	(612) 230-6400
Email:	mforney@minneapolisparks.org
Signature:	for Forney as V.P
Date:	May 24, 2023
Name:	Jennifer Ringold
Title:	Secretary
Address:	2117 West River Rd., Minneapolis, MN 55411
Phone:	(612) 230-6400
Email:	jringold@minneapolisparks.org
Signature:	
Date:	5/24/2023

Approved as to form:

Attorney for the Minneapolis Park and Recreation Board

CITY FOREST
CREDITS

March 9, 2023

Green Minneapolis
81 South 9th Street, Suite 260
Minneapolis, MN 55402
Attn: Michaela Meu

Re: Approval of City Forest Credits Carbon Planting Application

Dear Michaela,

Thank you for submitting your application for the Minneapolis Park and Recreation Board Planting Project 2022. I'm writing to let you know that City Forest Credits has approved your application dated March 9, 2023. We look forward to working with you.

Sincerely,

Jen Kullgren

Jen Kullgren
Program Manager, City Forest Credits

Copyright © 2021 City Forest Credits. All rights reserved.

CITY FOREST CREDITS

City Forest Credits
Afforestation and Reforestation Project Application

1. Project Name
For example: Ballinger Open Space Planting Project

Minneapolis Park and Recreation Board Planting Project 2022

2. Project Operator
Provide the name of organization/entity and contact information for the Project Lead

Organization/Entity: Green Minneapolis
Address: 81 South 9th Street, Suite 260
City: Minneapolis
State: MN
Zip: 55402
Contact(s): Michaela Neu
Phone: 320-309-3158
Email: mneu@greenminneapolis.org

3. Project Location
Project must be in or adjacent to one of the following. Describe which one of the criteria the project meets and provide name of city, town, or jurisdiction where project is located.

- *"Urban Area" per Census Bureau maps*
- *An incorporated or unincorporated city or town*
- *A planning area for a regional metropolitan planning agency or entity*
- *Land owned, designated, and used by a municipal or quasi-municipal entity for source water or watershed protection*
- *A transportation or utility right of way through one of above*

This project is located at multiple sites within the City of Minneapolis, MN, meeting the project area eligibility criteria of being in an incorporated city.

4. Project Description
Provide short narrative of the overall project goals, location where trees will be planted, land ownership or eligibility to receive credits, approximate number of trees or acres, main tree species, and project timeframe.

Green Minneapolis and the Minneapolis Park and Recreation Board (MPRB) are partnering on a second urban tree planting project to issue carbon credits in the State of Minnesota. Green Minneapolis

will serve as the Project Operator and MPRB will plant and maintain the trees. This project includes 8,598 trees that were planted within the city limits of Minneapolis, MN from April to October in 2022 by the MPRB. The trees have been planted in public right-of-way along city streets as well as on other park board land where MPRB has the authority to plant and maintain trees. The method of planting is single-tree dispersed.

5. Project Impacts

Provide short narrative of the environmental, social, and health impacts this project will achieve. Examples include how the project addresses increased access to green spaces for under-resourced communities, flood control or watershed protection, benefits for human health and wellbeing, improved recreation opportunities, or protection of bird and wildlife habitat.

In addition to sequestering carbon, this project has many other positive impacts on the residents of Minneapolis. This project helps address environmental equity disparities by prioritizing tree-plantings in areas of Minneapolis that have low percentage tree canopy cover. Trees planted in this project will reduce heat island effects, reduce stormwater runoff and capture particulate air pollution. Proceeds from the sale of carbon credits from this project will be reinvested in additional tree planting and maintenance performed by the MPRB.

6. Planting Design and Quantification Method

Provide short narrative about the planting design and quantification method you will use for the project. Refer to Protocol Appendix A for more detail.

- *Single Tree Quantification Method: trees planted in a dispersed or scattered design that are planted at least 10 feet apart (i.e. street trees). This method requires tracking of individual trees and tree survival for sampling and quantification.*

- *Clustered Quantification Method: trees planted at least 10 feet apart but are relatively contiguous and designed to create canopy over an area (i.e park-like settings). This method requires tracking change in canopy, not individual tree survival.*

- *Area Reforestation Quantification Method: tree planting areas greater than 5 acres and where many trees are planted closer than 10 feet. Higher tree mortality is expected and the goals are to create canopy and a forest ecosystem. Project Operators have several quantification models to choose from, all of which produce a carbon index on a per-acre basis.*

8,598 trees were planted using the single-tree dispersed design (spaced 10' or more apart, i.e. street trees or linear plantings). Due to the devastation of Minneapolis' urban tree canopy from Dutch Elm Disease in the 1970s and more recently from the Emerald Ash Borer, the MPRB typically plants two or more species of trees on each street. Species diversity helps reduce the losses that may occur from a future insect or disease infestation. The trees planted in this project represent dozens of species and varieties, with the majority being oak, hackberry, maple, ginkgo, catalpa, honeylocust and Kentucky Coffee Tree.

7. Additional Information

Provide additional information about your project. If the Project is part of a larger program or planting effort, include one sentence with more information. Examples include collaboration with other partners or how this project fits into a regional initiative.

This project is a part of a Green Minneapolis' Twin Cities Climate Resiliency Initiative, a public/private partnership focused on significantly expanding the urban tree canopy across Minneapolis and the 7 county Twin Cities metropolitan area. Designed to address the most harmful impacts of climate change on our region's residents, it is a 20 year vision to increase the Metro area's tree canopy by 30% through planting and maintaining millions of additional trees on public and private lands. This initiative includes identifying new funding sources for tree planting and maintenance, including establishing Minnesota's first urban tree carbon offset program.

Green Minneapolis has formed a coalition of environmentally focused organizations to support the initiative, including the Minneapolis Park and Recreation Board, Trust for Public Land, The Nature Conservancy, Minneapolis Parks Foundation, Friends of the Mississippi River, Mississippi Park Connection, Mississippi Watershed Management Organization, Sagiliti and the Minneapolis Regional Chamber.

Specifically, the Twin Cities Climate Resiliency Initiative goals are to:

- Significantly increase tree canopy coverage across the Twin Cities. The University of Minnesota's Twin Cities Metropolitan Area Urban Tree Canopy Assessment estimates that tree canopy coverage can be increased on average 30% across the metro area.
- Mitigate the Metro's major heat islands and equalize tree canopy coverage across environmentally disadvantaged parts of the metro area.
- Increase carbon sequestration and establish a local Carbon Offset Program to fund ongoing investments in climate resiliency.
- Significantly increase the amount of stormwater captured by trees.
- Significantly increase capture of particulate air pollution.
- Increase percentage of native and adapted tree species planted on public and private land to improve habitat for wildlife and pollinators.
- Develop a Green Economy urban arborist workforce recruited from local communities, trained to plant and maintain the Twin Cities tree canopy infrastructure.

8. Map

Provide a map of the Project Area.

See attached maps.

Signed on March 9 in 2023, by Michaela Neu, Director of Programs and Operations, for Green Minneapolis.

Michaela Neu

Signature

Michaela Neu

Printed Name

320-309-3158

Phone

mneu@greenminneapolis.org

Email

MPRB 2022 Planting Project 2 Area Map

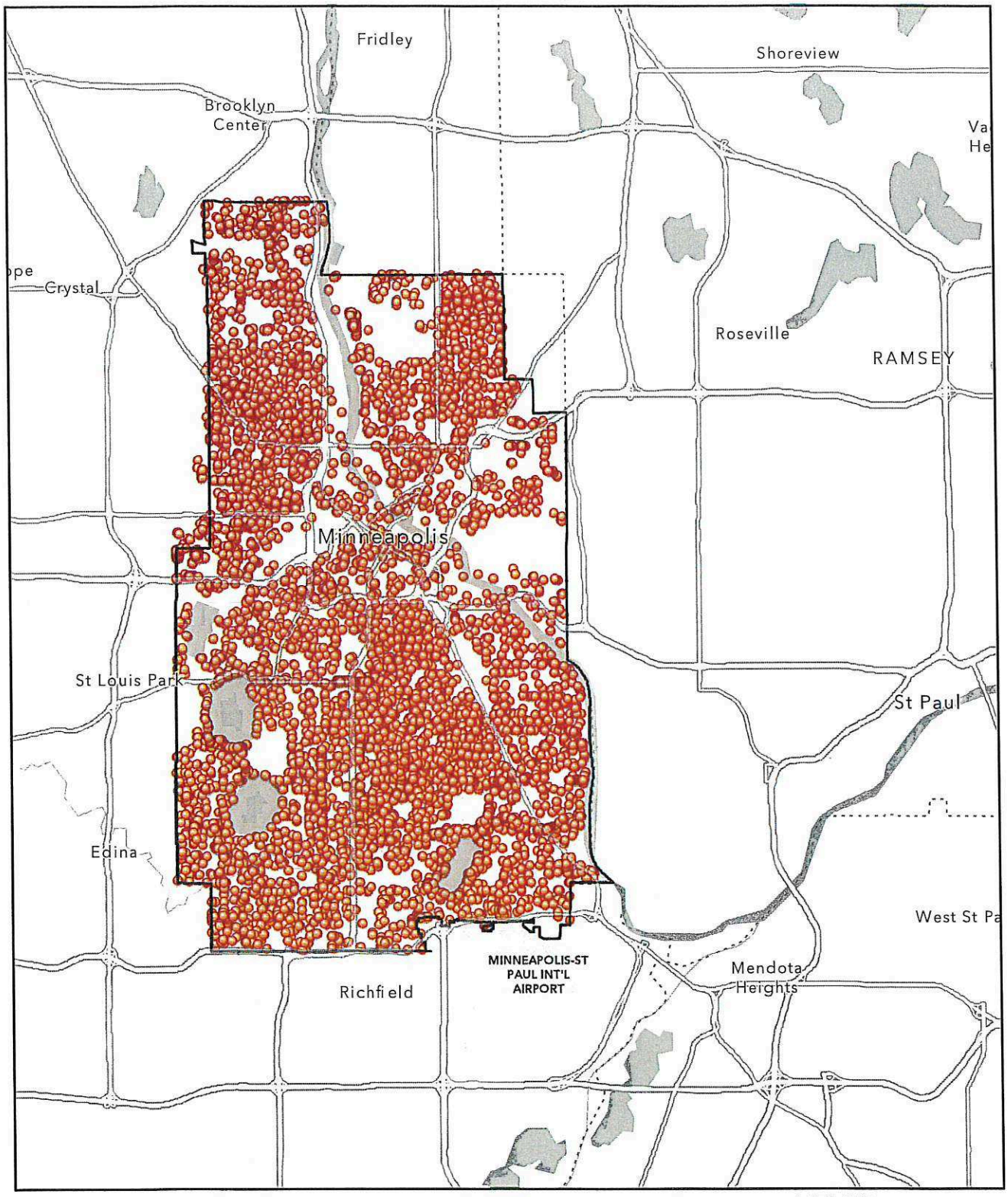

12/22/2022

Minneapolis

MPRB Trees 2022

Metropolitan Council, MetroGIS, Esri, HERE, Garmin, SafeGraph, METI/ NASA, USGS, EPA, NPS, USDA

MPRB 2022 Planting Project 2 Trees Planted

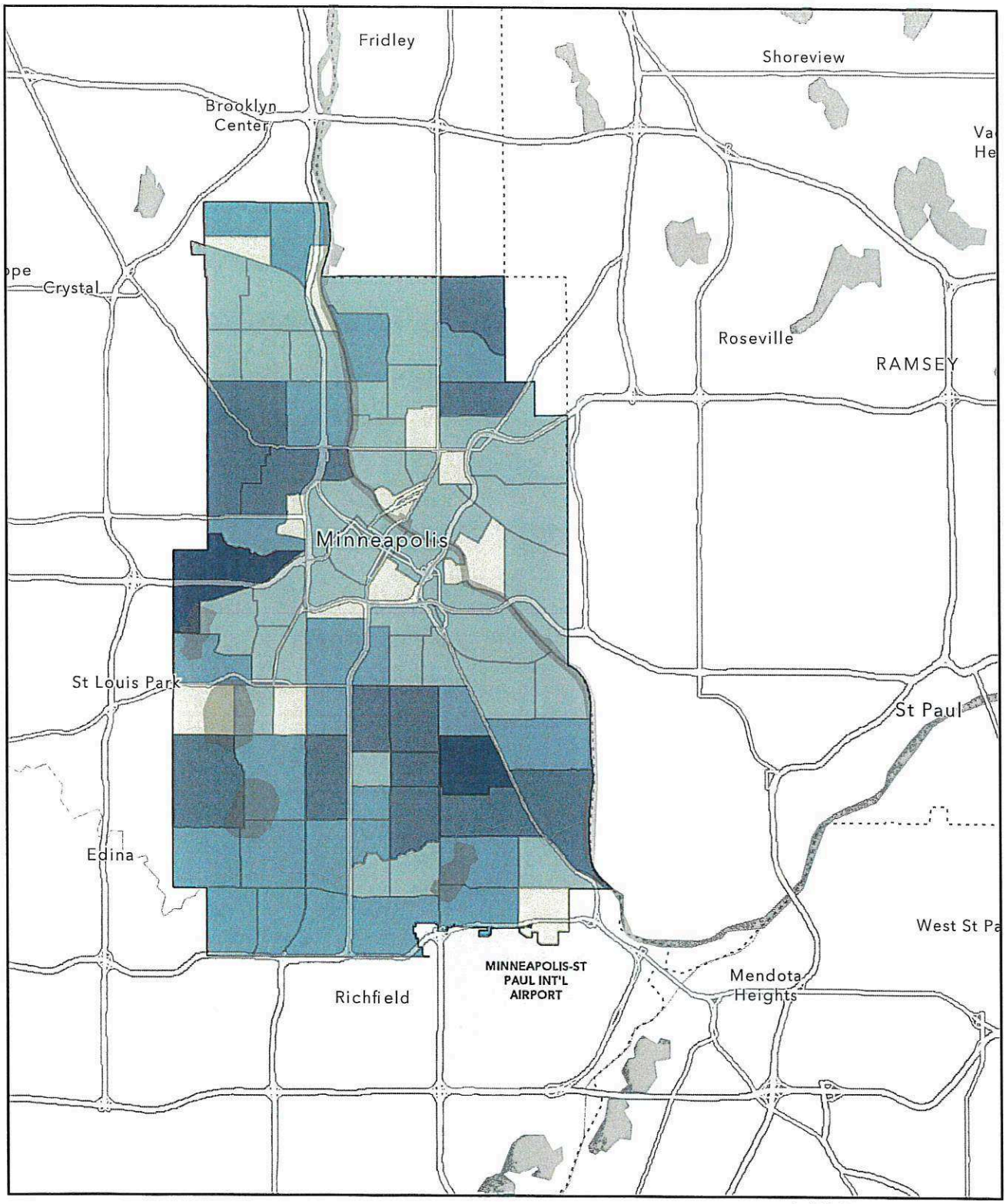

12/22/2022

1:178,597

0 1 2 4 mi

0 1.75 3.5 7 km

Trees Planted

- 0 – 35
- > 35 – 90
- > 90 – 145
- > 145 – 250
- > 250 – 511
- Minneapolis_Neighborhoods

Metropolitan Council, MetroGIS, Esri, HERE, Garmin, SafeGraph, METI/NASA, USGS, EPA, NPS, USDA

MPRB 2022 Planting Project 2 Tree Density

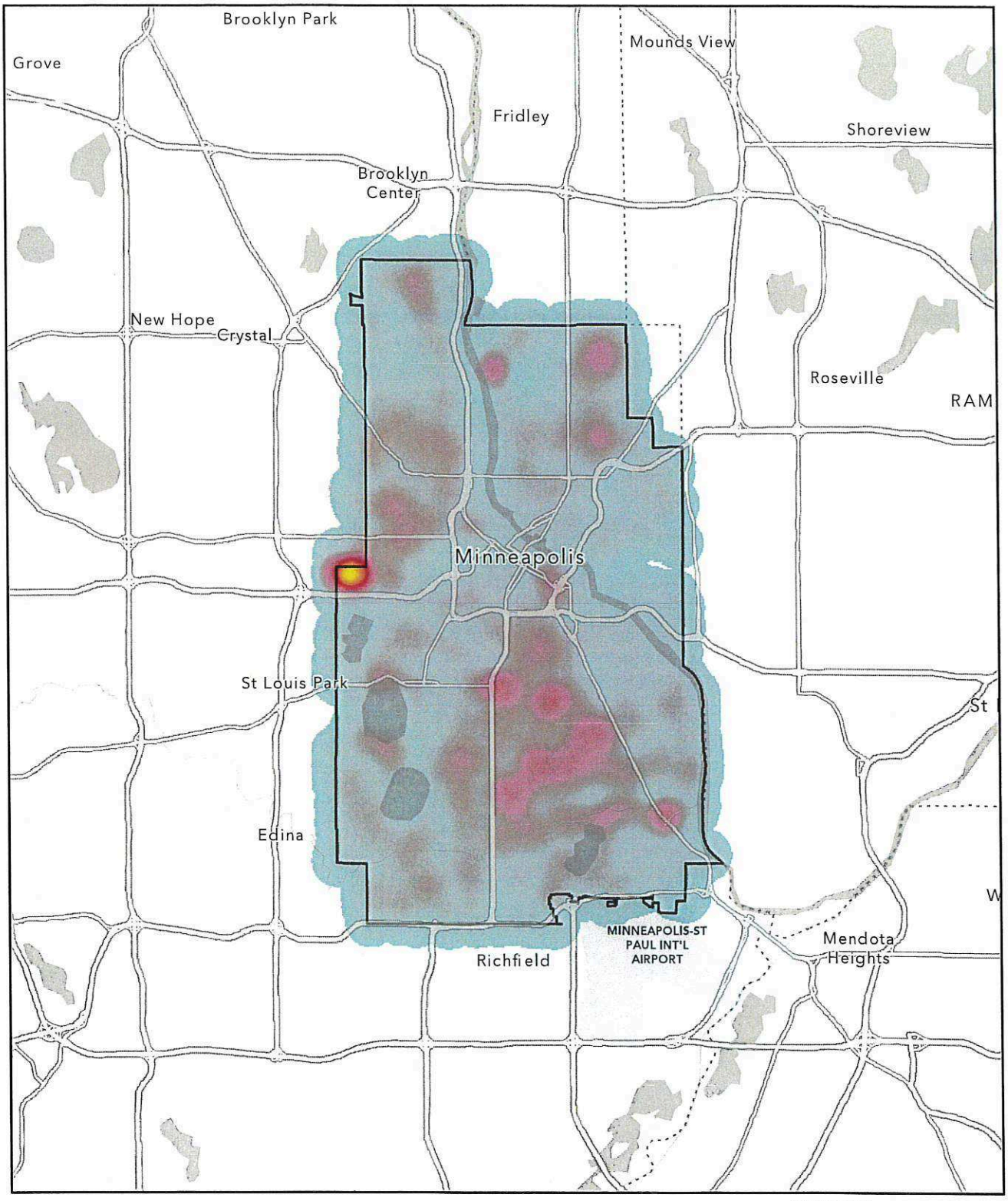

12/22/2022

Minneapolis

Low

High

1:202,303

0 1.25 2.5 5 mi

0 2 4 8 km

Metropolitan Council, MetroGIS, Esri, HERE, Garmin, SafeGraph, METI/NASA, USGS, EPA, NPS, USDA

MPRB 2022 Planting Project 2 Regional Map

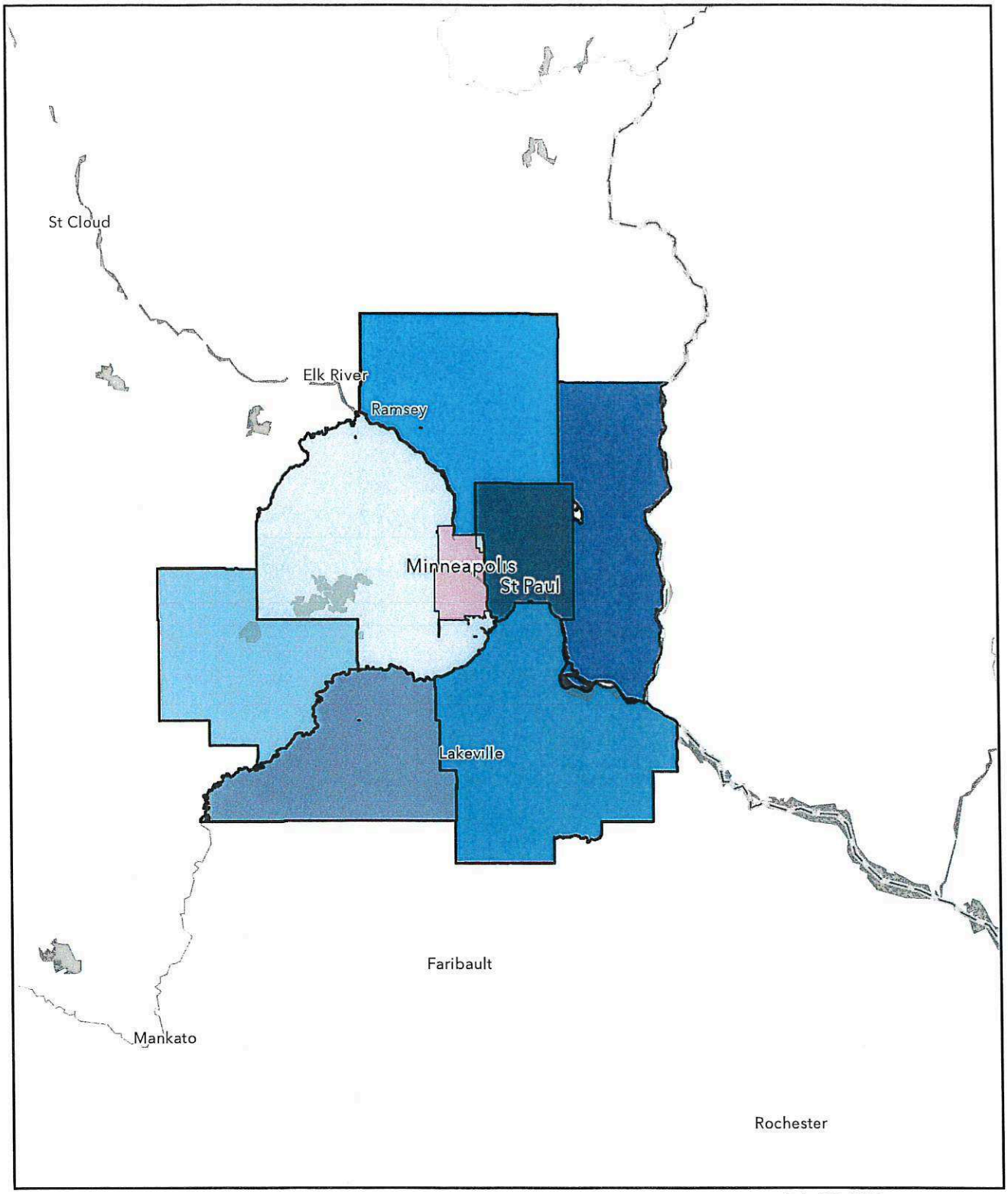

12/22/2022

1:1,428,775

0 5 10 20 mi

0 12.5 25 50 km

- Minneapolis
- Hennepin_County
- Anoka_County
- Carver_County
- Dakota_County
- Ramsey_County
- Scott_County
- Washington_County

Metropolitan Council, MetroGIS, Esri, HERE, Garmin, FAO, NOAA, USGS, EPA, NPS

Directions
1) In Table 1 record the number of sites planted for each tree species.
2) If species are not listed, add them to the bottom of Table 1.

Table 1. Planting List

Scientific Name	Common Name	Tree-Type Abbreviation	No. Sites Planted
Alnus species	alder	BDM	158
Tilia americana	American basswood	BDL	48
Castanea dentata	American chestnut	BDL	3
Ulmus americana	American elm	BDL	
Ilex opaca	American holly	BES	
Platanus occidentalis	American sycamore	BDL	1
Phellodendron amurense	Amur corktree	BDM	19
Acer ginnala	Amur maple	BDS	
Malus species	apple	BDS	314
Fraxinus species	ash	BDM	
Pinus nigra	Austrian pine	CEM	4
Tilia species	basswood	BDL	2
Betula species	birch	BDM	
Fraxinus nigra	black ash	BDM	
Prunus serotina	black cherry	BDL	56
Robinia pseudoacacia	black locust	BDL	
Acer nigrum	black maple	BDL	
Populus nigra	black poplar	BDL	
Picea mariana	black spruce	CEM	
Juglans nigra	black walnut	BDL	6
Nyssa sylvatica	blackgum	BDM	10
Picea pungens	blue spruce	CEM	
Pinus contorta	Bolander beach pine	CES	
Acer negundo	boxelder	BDM	

Broadleaf Deciduous Large	broadleaf deciduous large	BDL	
Broadleaf Deciduous Medium	broadleaf deciduous medium	BDM	
Broadleaf Deciduous Small	broadleaf deciduous small	BDS	
Broadleaf Evergreen Large	broadleaf evergreen large	BEL	
Broadleaf Evergreen Medium	broadleaf evergreen medium	BEM	
Broadleaf Evergreen Small	broadleaf evergreen small	BES	
Rhamnus species	buckthorn	BDS	
Quercus macrocarpa	bur oak	BDL	70
Pyrus calleryana	Callery pear	BDM	
Catalpa species	catalpa	BDL	6
Prunus cerasifera	cherry plum	BDS	
Ulmus parvifolia	Chinese elm	BDL	
Prunus virginiana	common chokecherry	BDS	114
Conifer Evergreen Large	conifer evergreen large	CEL	
Conifer Evergreen Medium	conifer evergreen medium	CEM	
Conifer Evergreen Small	conifer evergreen small	CES	
Populus species	cottonwood	BDL	20
Malus spp.	crabapple, flowering	BDS	
Cornus species	dogwood	BDS	4
Populus deltoides	eastern cottonwood	BDL	41
Tsuga canadensis	eastern hemlock	CEL	10
Ostrya virginiana	eastern hophornbeam	BDM	250
Juniperus virginiana	eastern red cedar	CEM	159
Cercis canadensis	eastern redbud	BDS	21
Pinus strobus	eastern white pine	CEL	48
Ulmus species	elm	BDL	145
Ulmus x	elm, hybrid	BDL	
Ulmus thomasi	elm, rock	BDL	
Cornus florida	flowering dogwood	BDS	
Ginkgo biloba	ginkgo	BDM	707
Fraxinus pennsylvanica	green ash	BDL	
Crataegus crusgalli	hawthorn, cockspur	BDS	27
Crataegus viridis	hawthorn, green	BDM	13
Crataegus spp.	hawthorn, spp.	BDS	1
Carya species	hickory	BDL	82

Ilex species	holly	BES	
Gleditsia triacanthos	honeylocust	BDM	37
Gleditsia triacanthos inermis	honeylocust, thornless	BDL	367
Acer palmatum	Japanese maple	BDS	
Syringa reticulata	Japanese tree lilac	BDS	339
Juniperus species	juniper	CEM	
Cercidiphyllum japonicum	katsuratree	BDM	3
Gymnocladus dioicus	Kentucky coffeetree	BDL	883
Prunus serrulata	Kwanzan cherry	BDS	
Syringa species	lilac	BDS	
Tilia cordata	littleleaf linden	BDM	
Acer species	maple	BDL	2
Albizia julibrissin	mimosa	BDS	
Sorbus species	mountain ash	BDS	52
Morus species	mulberry	BDM	
Catalpa speciosa	northern catalpa	BDL	583
Celtis occidentalis	northern hackberry	BDL	441
Quercus ellipsoidalis	northern pin oak	BDL	138
Quercus rubra	northern red oak	BDL	110
Thuja occidentalis	northern white cedar	CEL	6
Acer platanoides	Norway maple	BDL	
Picea abies	Norway spruce	CEL	17
Quercus species	oak	BDL	96
Aesculus glabra	Ohio buckeye	BDL	
Betula papyrifera	paper birch	BDL	4
Pyrus species	pear	BDM	44
Parrotia persica	persian ironwood	BDS	
Quercus palustris	pin oak	BDL	
Platanus x acerifolia	planetree, London	BDL	172
Prunus species	plum	BDS	209
Pinus ponderosa	ponderosa pine	CEL	18
Salix discolor	pussy willow	BDS	
Populus tremuloides	quaking aspen	BDL	13
Acer rubrum	red maple	BDL	1
Pinus resinosa	red pine	CEL	9

Betula nigra	river birch	BDM	148
Hibiscus syriacus	rose-of-sharon	BDS	
Quercus coccinea	scarlet oak	BDL	
Pinus sylvestris	Scotch pine	CEM	32
Amelanchier laevis	serviceberry, Allegheny	BDM	40
Amelanchier canadensis	serviceberry, shadblow	BDS	2
Amelanchier spp.	serviceberry, spp.	BDS	368
Ulmus pumila	Siberian elm	BDM	
Acer saccharinum	silver maple	BDL	50
Magnolia grandiflora	southern magnolia	BEM	
Picea species	spruce	CEL	26
Acer saccharum	sugar maple	BDL	2
Rhus species	sumac	BDS	
Quercus bicolor	swamp white oak	BDL	385
Magnolia virginiana	sweetbay	BEM	
Liquidambar styraciflua	sweetgum	BDL	
Liriodendron tulipifera	tulip tree	BDL	
Pinus virginiana	Virginia pine	CEM	
Quercus nigra	water oak	BEL	
Fraxinus americana	white ash	BDL	
Morus alba	white mulberry	BDM	
Quercus alba	white oak	BDL	7
Salix species	willow	BDL	65
Cladrastis kentukea	yellowwood	BDM	633
Abies concolor	white fir	CEL	20
Abies fraseri	Fraser fir	CEL	5
Carpinus caroliniana	Beech Blue - Musclewood	BDM	151
Corylus colurna	Turkish filbert	BDL	70
Fagus grandifolia	American beech	BDL	4
Larix laricina	Tamarack	CEM	285
Maackia amurensis	Maackia Amur	BDM	280
Maackia amurensis	Maackia Amur 'Starburst'	BDM	6
Metasequoia glyptostroboides	Dawn redwood	BDL	1
Pinus cembra	Pine Swiss Stone	CEL	9
Pseudotsuga menziesii	Douglas-fir	CEL	11

Taxodium distichum	Baldcypress	BDL	33
Aesculus hippocastanum 'Baumannii'		BDL	7
Aesculus x arnoldiana 'Autumn Splendor'		BDS	29
Aesculus x 'Homestead'		BDS	8
Magnolia acuminata		BDL	5
Phellodendron lavallei 'Longenecker'		BDM	11
Prunus x yedoensis 'Akebono'		BDS	20
Quercus acutissima		BDL	2

Table 2. Summary of Planting Sites

Tree-Type	Tree-Type Abbreviation	No. Sites Planted
Brdlf Decid Large (>50 ft)	BDL	3921
Brdlf Decid Med (30-50 ft)	BDM	2510
Brdlf Decid Small (<30 ft)	BDS	1508
Brdlf Evgrn Large (>50 ft)	BEL	0
Brdlf Evgrn Med (30-50 ft)	BEM	0
Brdlf Evgrn Small (<30 ft)	BES	0
Conif Evgrn Large (>50 ft)	CEL	179
Conif Evgrn Med (30-50 ft)	CEM	480
Conif Evgrn Small (<30 ft)	CES	0
	Total Sites Planted	8598

Exhibit C
Deducted Fees

Project Administration Fee: 10% of any credit sale proceeds. To be deducted upon Project Operator's receipt of credit sale proceeds.

Registry Fees:

1) Application Fee: $1,500

2) Validation and Verification Fees:

- Single Tree Quantification Method- planting between 5,000 and 10,000 trees
  - $1,000 after planting
  - $1,000 at Year 4
  - $1,000 at Year 6
  - $3,000 at Year 14
  - $6,000 at Year 26
- Total for all five credit issuances is $12,000 over 26 years
- Invoiced by CFC five times during Project Duration, after Validation and Verification and before each credit issuance

3) Credit Issuance Fee: Greater of $4.00 per credit or 10% of the sales price of credits, due when sold

Project Area Map

MPRB 2022 Planting Project 2 Area Map

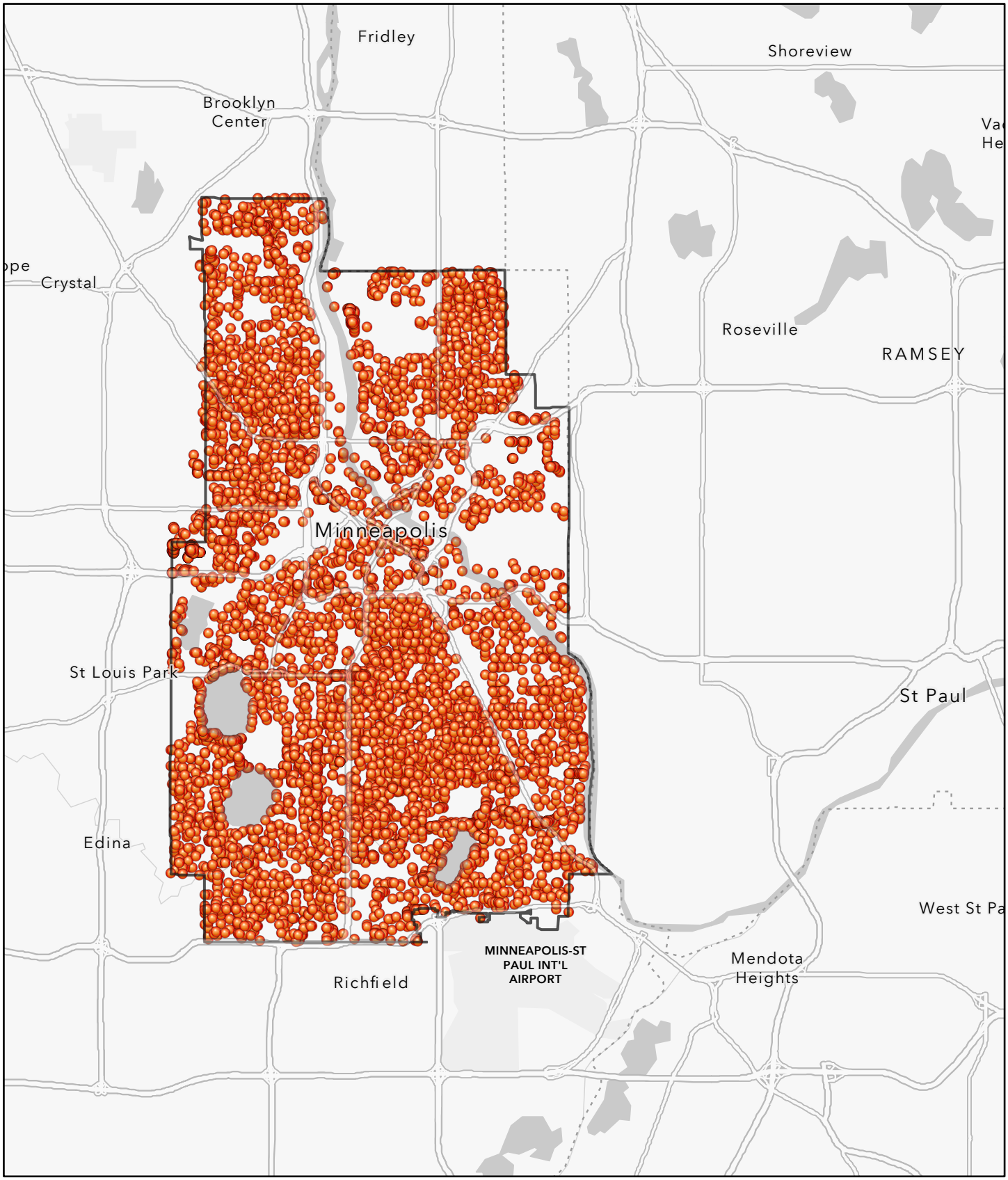

12/22/2022

1:178,597

0 1 2 4 mi

0 1.75 3.5 7 km

Minneapolis

MPRB Trees 2022

Metropolitan Council, MetroGIS, Esri, HERE, Garmin, SafeGraph, METI/NASA, USGS, EPA, NPS, USDA

MPRB 2022 Planting Project 2 Trees Planted

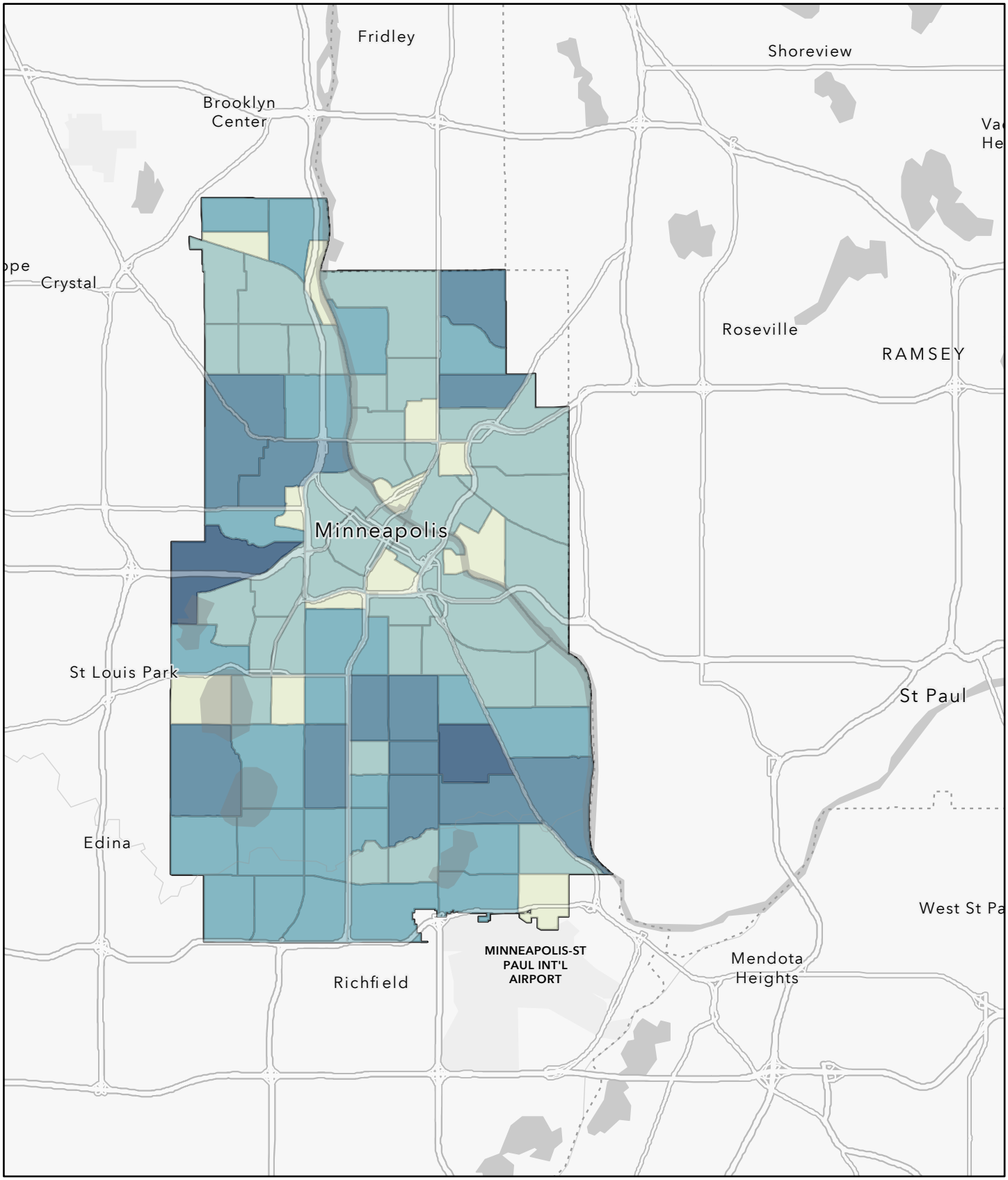

12/22/2022

1:178,597

0 1 2 4 mi

0 1.75 3.5 7 km

Trees Planted

- 0 – 35
- > 35 – 90
- > 90 – 145
- > 145 – 250
- > 250 – 511
- Minneapolis_Neighborhoods

Metropolitan Council, MetroGIS, Esri, HERE, Garmin, SafeGraph, METI/NASA, USGS, EPA, NPS, USDA

MPRB 2022 Planting Project 2 Tree Density

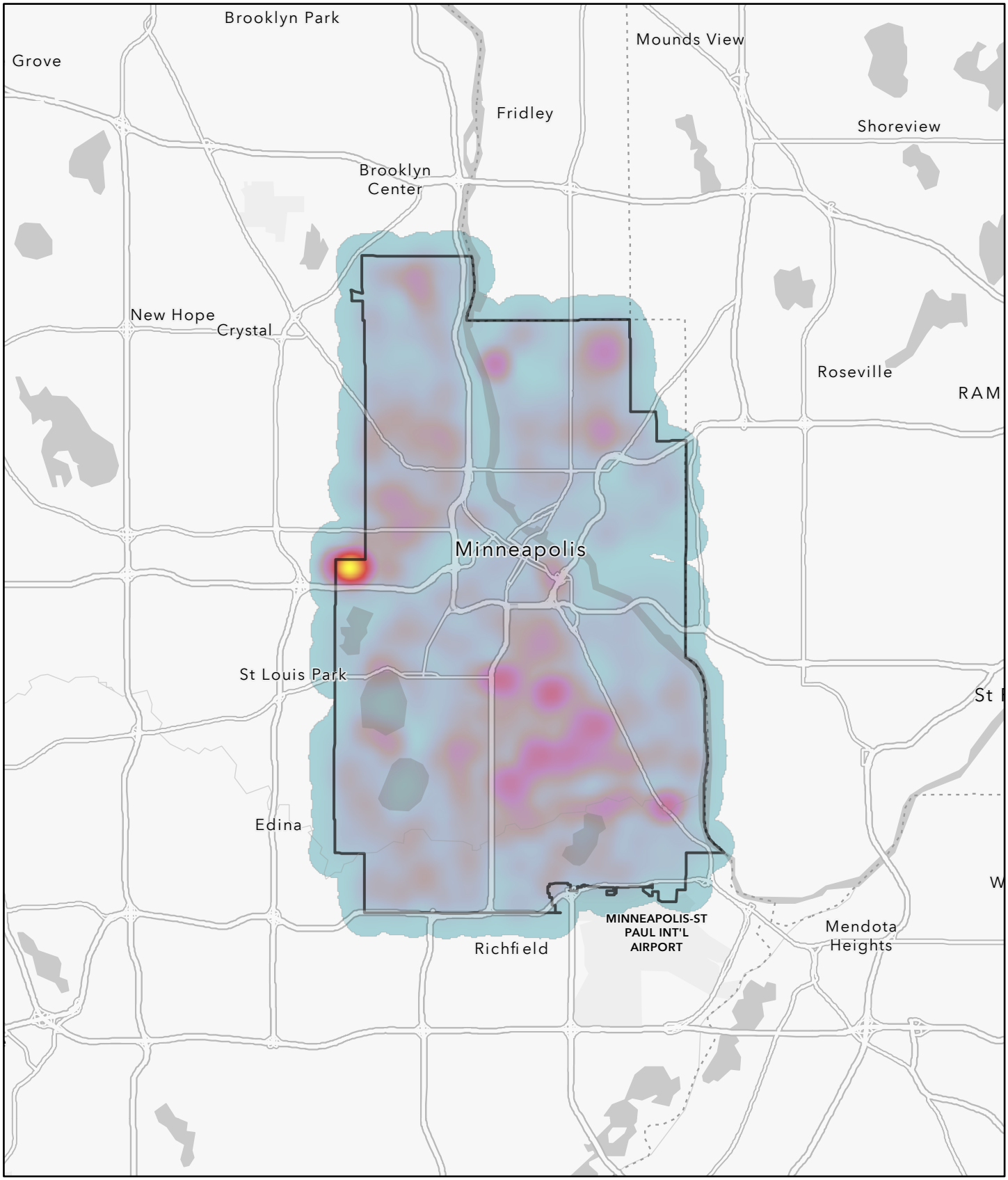

12/22/2022

Minneapolis

Low

High

1:202,303

0 1.25 2.5 5 mi

0 2 4 8 km

Metropolitan Council, MetroGIS, Esri, HERE, Garmin, SafeGraph, METI/NASA, USGS, EPA, NPS, USDA

Regional Area Map

MPRB 2022 Planting Project 2 Regional Map

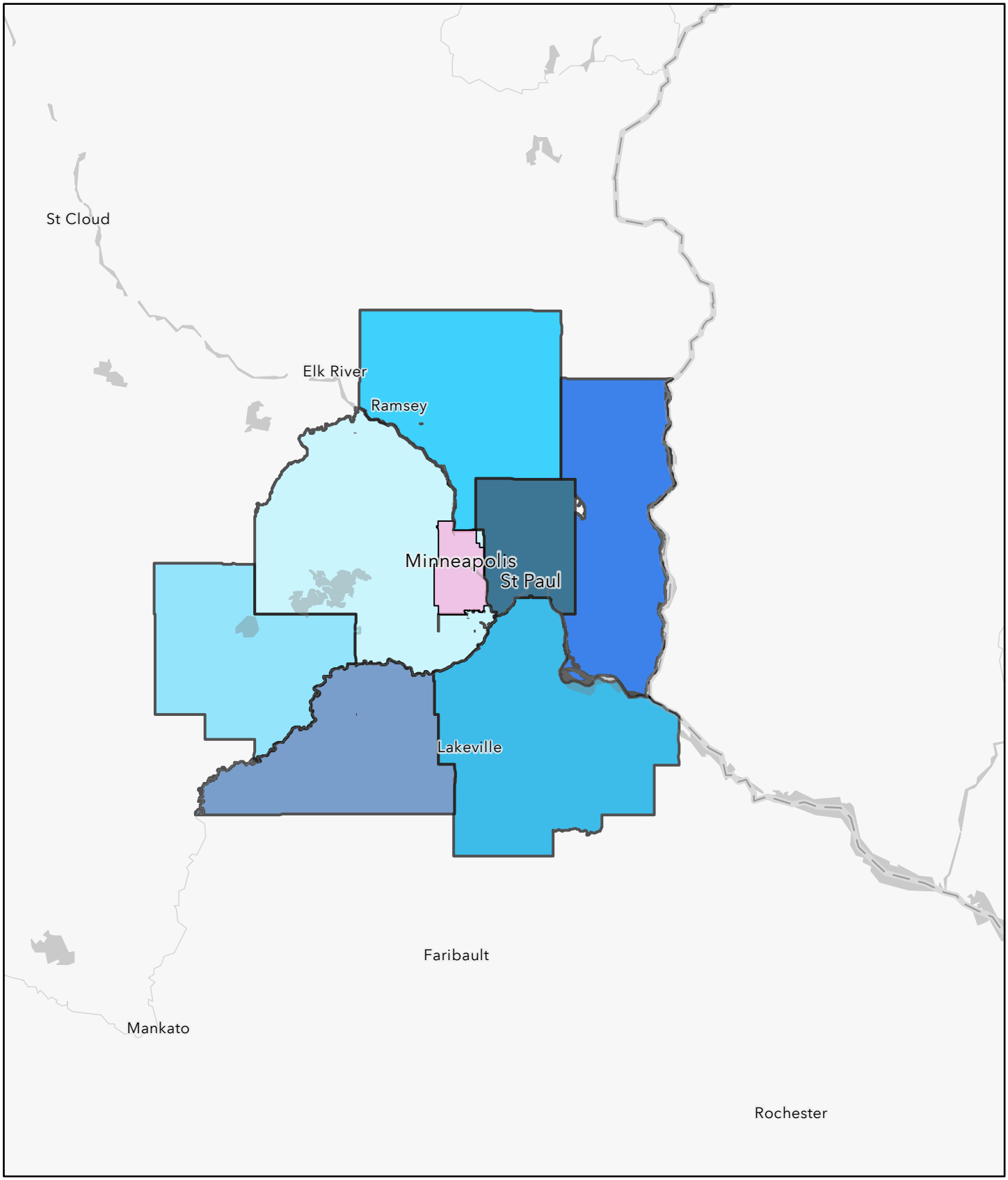

12/22/2022

- Minneapolis
- Hennepin_County
- Anoka_County
- Carver_County
- Dakota_County
- Ramsey_County
- Scott_County
- Washington_County

1:1,428,775

0 5 10 20 mi

0 12.5 25 50 km

Metropolitan Council, MetroGIS, Esri, HERE, Garmin, FAO, NOAA, USGS, EPA, NPS

Attestation of Planting

Minneapolis Park and Recreation Board Planting Project 2022
Project Operator Attestation of Planting

I, the undersigned Project Operator for the Planting Project named Minneapolis Park and Recreation Board Planting Project 2022, located within the city limits of Minneapolis, and submitted to City Forest Credits by application dated March 9, 2023, attest to the following in order to confirm the planting of trees under this Project:

- Trees planted were not required by any law or ordinance to be planted;
- Trees were planted under this project on the following date (s): April 11, 2022 - October 26, 2022;
- No other organizations or groups participated in the planting event(s);
- Planting events are shown in photos attached, which can include photos of tree stock and planting activities;
- The number of trees planted by species are, to a reasonable certainty, 8,595.

These planting numbers are confirmed by one or more of the following supporting and attached documents:

1. Invoices for trees planted, or
2. Invoices or a statement from the party who funded the tree purchase or supplied the trees attesting to the number of trees purchased, or
3. Any reporting to the owner or public body regarding the planting, invoices, costs, or other data regarding the planting, or
4. Any other reliable estimate of trees planted that is approved by the Registry

Signed on June 6 in 2023, by Michaela Neu, Director of Programs and Operations, for Green Minneapolis.

Michaela Neu
_____
Signature

___Michaela Neu_____
Printed Name

___904-404-2669_____
Phone

___mneu@greenminneapolis.org_____
Email

Exhibit A

NO PARKING
POLICE
ORDER

STOP
NO PARKING
4X4
Minneapolis
Park & Recreation Board
F-350

Exhibit B – Invoices

The following documents represent the majority of invoices for trees planted as part of this project. All invoices are on file with the Minneapolis Park and Recreation Board.

Chestnut Ridge Nursery, Inc.
225 Crescent Drive
Orchard Park, NY 14127 US
+1 7167258043
bob@chestnutridgenurseryinc.com
www.chestnutridgenursery.com

Chestnut Ridge Nursery

INVOICE

BILL TO
Minneapolis, MN
Accounts Payable
PO Box 221208
Eagan, MN 55121

INVOICE	7023
DATE	03/29/2022
TERMS	Net 30

VARIETY	QTY	RATE	AMOUNT
Acer freemannii 'Sienna Glenn' 1 1/2" BR	0	60.00	0.00
Aesculus hippocastanum 'Baumannii' 1 1/2" BR	10	74.00	740.00
Aesculus 'Autumn Splendor' 1 1/2" BR	28	76.00	2,128.00
Alnus hirsuta 'Harbin' 1 1/2" BR	0	125.00	0.00
Amelanchier 'Autumn Brilliance' 1 1/2" BR	0	88.00	0.00
Amelanchier 'Autumn Brilliance' CONT #20	10	139.00	1,390.00
Betula nigra 1 1/2" BR	85	49.00	4,165.00
Betula nigra CONT #20	2	85.00	170.00
Betula nigra 'Cully' 1 1/2" BR	9	49.00	441.00
Betula papyrifera 1 1/2" BR	0	70.00	0.00
Carpinus caroliniana 1 1/2" BR	0	85.00	0.00
Carya ovata 18" WH	0	22.00	0.00
Celtis occidentalis CONT #20	25	116.95	2,923.75
Cercidiphyllum japonicum 1 1/2" BR	0	79.00	0.00
Cladrastis kentukea 1 1/2" BR	251	89.00	22,339.00
Crataegus c. inermis 1 1/2" BR	0	78.85	0.00
Fagus grandifolia CONT #20	5	115.00	575.00
Gingko biloba 'Autumn Gold' 1 1/2" BR	147	77.95	11,458.65
Gingko biloba 'Autumn Gold' CONT #20	21	173.00	3,633.00
Ginkgo biloba 'Magyar' 1 1/2" BR	36	81.00	2,916.00
Ginkgo biloba 'Princeton Sentry' 1 1/2" BR	3	81.00	243.00
Ginkgo biloba 'The President' 1 1/2" BR	150	239.00	35,850.00
Ginkgo biloba 'The President' CONT #25	3	415.00	1,245.00
Gleditsia tricanthos 'Draves' 1 1/2" BR	21	84.00	1,764.00
Gymnocladus dioicus 1 1/2" BR	0	72.00	0.00

Gymnocladus dioicus 'Espresso' 1 1/2" BR	0	71.00	0.00
Gymnocladus dioicus 'Espresso' CONT #20	23	132.00	3,036.00
Gymnocladus dioicus 'Decaf' 1 1/2" BR	0	199.00	0.00
Heptacodium miconiodes CONT #20	0	199.00	0.00
Larix larcina 1 1/4" BR	0	190.00	0.00
Larix larcina 18" WH	0	39.00	0.00
Maackia amurensis 'MaacNificent' 1 1/2" BR	10	215.00	2,150.00
Maackia amurensis 'MaacNificent' CONT #20	5	249.00	1,245.00
Maackia amurensis 1 1/2" BR	17	165.00	2,805.00
Malus 'Liberty' 1 1/2" BR	0	70.00	0.00
Malus 'Prariefire' 1 1/2" BR	0	60.00	0.00
Malus 'Royal Raindrops' 1 1/2" BR	30	58.00	1,740.00
Malus 'Spring Snow' 1 1/2" BR	0	53.00	0.00
Metasequoia glyptostroboides 1 1/2" BR	0	70.00	0.00
Nyssa sylvatica 'Wildfire' 1 1/2" BR	0	215.00	0.00
Ostrya virginiana CONT #20	16	289.00	4,624.00
Phellodendron lavallei 'Eye Stopper' 6' BR WH	0	197.00	0.00
Populus tremuloides 1 1/2" BR	6	64.00	384.00
Prunus cerasus 'North Star' 1 1/2" BR [SHORTAGE 23 to 12]	0	175.00	0.00
Prunus maackii 1 1/2" BR	0	84.00	0.00
Quercus alba CONT #20	2	125.00	250.00
Quercus ellipsoidalis CONT #20	4	120.00	480.00
Quercus macrocarpa CONT #20	20	125.00	2,500.00
Salix 'Prairie Cascasde' 18" WH	0	27.00	0.00
Salix alba 'Tristis' 1 1/2" BR	5	70.00	350.00
Salix nigra 18" WH	0	25.00	0.00
Sorbus hybrida 1 1/2" BR	0	175.00	0.00
Syringa reticulata 1 1/2" BR	125	62.95	7,868.75
Syringa reticulata CONT #20	10	128.00	1,280.00
Syringa ret. 'Ivory Silk' CONT #20	4	128.00	512.00
Taxodium distichum 1 1/2" BR	25	63.00	1,575.00
Tilia americana 1 1/2" BR	0	65.00	0.00
Tilia americana 'Redmond' CONT #20	1	139.00	139.00
Tilia x flavescens 'Glenleven' 1 1/2" B&B	0	139.00	0.00
Ulmus 'Morton Glossy' 1 1/2" BR	3	67.00	201.00
Ulmus 'Patriot' 3" B&B	0	119.00	0.00
Ulmus 'Jefferson' 1 1/2"	0	67.00	0.00

Ulmus 'St. Croix' 1 1/2" BR	0	92.00	0.00

BALANCE DUE **$123,121.15**

XE22096004022

Chestnut Ridge Nursery, Inc.
225 Crescent Drive
Orchard Park, NY 14127 US
+1 7167258043
bob@chestnutridgenurseryinc.com
www.chestnutridgenursery.com

INVOICE

BILL TO
Minneapolis, MN
Accounts Payable
PO Box 221208
Eagan, MN 55121

INVOICE	7038
DATE	04/05/2022
TERMS	Net 30

VARIETY	QTY	RATE	AMOUNT
Acer freemannii 'Sienna Glenn' 1 1/2" BR	1	60.00	60.00
Alnus hirsuta 'Harbin' 1 1/2" BR	54	125.00	6,750.00
Amelanchier 'Autumn Brilliance' 1 1/2" BR	300	88.00	26,400.00
Amelanchier 'Autumn Brilliance' CONT #20	0	139.00	0.00
Betula papyrifera 1 1/2" BR	7	70.00	490.00
Carpinus caroliniana 1 1/2" BR	57	85.00	4,845.00
Carya ovata 18" WH	30	22.00	660.00
Celtis occidentalis CONT #20	0	116.95	0.00
Cercidiphyllum japonicum 1 1/2" BR	4	79.00	316.00
Cladrastis kentukea 1 1/2" BR	99	89.00	8,811.00
Crataegus c. inermis 1 1/2" BR	27	78.85	2,128.95
Gingko biloba 'Autumn Gold' 1 1/2" BR	64	77.95	4,988.80
Ginkgo biloba 'Princeton Sentry' 1 1/2" BR	0	81.00	0.00
Gleditsia tricanthos 'Draves' 1 1/2" BR	12	84.00	1,008.00
Gymnocladus dioicus 1 1/2" BR	0	72.00	0.00
Gymnocladus dioicus 'Espresso' 1 1/2" BR	375	71.00	26,625.00
Gymnocladus dioicus 'Decaf' 1 1/2" BR	39	199.00	7,761.00
Heptacodium miconiodes CONT #20	3	199.00	597.00
Larix larcina 1 1/4" BR	50	190.00	9,500.00
Larix larcina 18" WH	2	39.00	78.00
Maackia amurensis 'MaacNificent' 1 1/2" BR	40	215.00	8,600.00
Maackia amurensis 'MaacNificent' CONT #20	0	249.00	0.00
Malus 'Liberty' 1 1/2" BR	6	70.00	420.00
Malus 'Prariefire' 1 1/2" BR	55	60.00	3,300.00
Malus 'Royal Raindrops' 1 1/2" BR	5	58.00	290.00

Malus 'Spring Snow' 1 1/2" BR	30	53.00	1,590.00
Metasequoia glyptostroboides 1 1/2" BR	1	70.00	70.00
Nyssa sylvatica 'Wildfire' 1 1/2" BR	15	215.00	3,225.00
Phellodendron lavallei 'Eye Stopper' 6' BR WH	1	197.00	197.00
Prunus cerasus 'North Star' 1 1/2" BR [SHORTAGE 23 to 12]	12	175.00	2,100.00
Prunus maackii 1 1/2" BR	18	84.00	1,512.00
Quercus alba CONT #20	0	125.00	0.00
Quercus ellipsoidalis CONT #20	0	120.00	0.00
Quercus macrocarpa CONT #20	0	125.00	0.00
Salix 'Prairie Cascasde' 18" WH	2	27.00	54.00
Salix nigra 18" WH	6	25.00	150.00
Sorbus hybrida 1 1/2" BR	0	175.00	0.00
Syringa reticulata 1 1/2" BR	27	62.95	1,699.65
Tilia americana 1 1/2" BR	22	65.00	1,430.00
Tilia x flavescens 'Glenleven' 1 1/2" B&B	0	139.00	0.00
Ulmus 'Patriot' 3" B&B	0	119.00	0.00
Ulmus 'Jefferson' 1 1/2"	0	67.00	0.00
Ulmus 'St. Croix' 1 1/2" BR	11	92.00	1,012.00

BALANCE DUE **$126,668.40**

XE22103006021

Chestnut Ridge Nursery, Inc.
225 Crescent Drive
Orchard Park, NY 14127 US
+1 7167258043
bob@chestnutridgenurseryinc.com
www.chestnutridgenursery.com

INVOICE

BILL TO
Minneapolis, MN
Accounts Payable
PO Box 221208
Eagan, MN 55121

INVOICE	7051
DATE	04/12/2022
TERMS	Net 30

VARIETY	QTY	RATE	AMOUNT
Alnus hirsuta 'Harbin' 1 1/2" BR	1	125.00	125.00
Amelanchier 'Autumn Brilliance' CONT #20	1	139.00	139.00
Carpinus caroliniana 1 1/2" BR	47	85.00	3,995.00
Celtis occidentalis CONT #20	1	116.95	116.95
Gingko biloba 'Autumn Gold' 1 1/2" BR	4	77.95	311.80
Ginkgo biloba 'Princeton Sentry' 1 1/2" BR	2	81.00	162.00
Gleditsia tricanthos 'Draves' 1 1/2" BR	1	84.00	84.00
Gymnocladus dioicus 1 1/2" BR	28	72.00	2,016.00
Maackia amurensis 'MaacNificent' CONT #20	1	249.00	249.00
Quercus alba CONT #20	5	125.00	625.00
Quercus ellipsoidalis CONT #20	2	120.00	240.00
Quercus macrocarpa CONT #20	7	125.00	875.00
Sorbus hybrida 1 1/2" BR	12	175.00	2,100.00
Syringa reticulata 1 1/2" BR	34	62.95	2,140.30
Tilia x flavescens 'Glenleven' 1 1/2" B&B	2	139.00	278.00
Ulmus 'Patriot' 3" B&B	3	119.00	357.00
Ulmus 'Jefferson' 1 1/2"	12	67.00	804.00

BALANCE DUE **$14,618.05**

XE22159098001

fiore
NURSERY AND LANDSCAPE SUPPLY

CREDIT MEMO

Credit Memo

CM3655

TO: MINNEA
Mpls Park & Recreation Board
Forestry Attn: Roxanne Mirelez
3800 Bryant Ave S
Minneapolis, MN 55409

SHIP-TO:
Fiore Nursery - Prairie View
Sarah Bottner
16606 W IL Route 22
Lincolnshire, IL 60069

CUSTOMER NO: MINNEA
JOB NAME: Bid Event 1854
CUSTOMER PO: BID EVENT 1854

INVOICE DATE: 05/25/22

INVOICE DATE: 05/25/22
SALESPERSON: CB
SHIP VIA: Common Carrier
TERMS: Net 30 Days
LOCATION: PRAIRIE VW

Item	Description	Grade / Package	Location	Quantity	Unit Price	Disc. Price	Ext. Price
	Invoice No. 228358:						
	Inv. No. 228358 - Shpt. No. 406328:						
29743	Ostrya virginiana 'JFS-KW5' Autumn Treasure Autumn Treasure Ironwood	1 1/2 in. BB	PRAIRIE VW	15	235.42		3,531.30

Subtotal	3,531.30
Discount	0.00
Tax	0.00
Total	3,531.30

RETURNS ARE NOT ACCEPTED
WE DO NOT GUARANTEE THE LIVABILITY OF PLANT MATERIAL
****

Service Charge: Past due acconts will be charged a monthly service charge of 1.5%
Conditions of Sales: Cash on Delivery - All Major Credit Cards and ACH accepted.
Net 30 days with approved credit application. All service chages are due upon receipt.

Fiore Prairie View
16606 W Highway 22
Lincolnshire, IL 60069
Phone: (847) 913-1414
E-mail: sales@cjfiore.com
Website: www.cjfiore.com

fiore
NURSERY AND LANDSCAPE SUPPLY

CREDIT MEMO

Credit Memo

CM3655

TO: MINNEA
Mpls Park & Recreation Board
Forestry Attn: Roxanne Mirelez
3800 Bryant Ave S
Minneapolis, MN 55409

SHIP-TO:
Fiore Nursery - Prairie View
Sarah Bottner
16606 W IL Route 22
Lincolnshire, IL 60069

CUSTOMER NO: MINNEA
JOB NAME: Bid Event 1854
CUSTOMER PO: BID EVENT 1854

INVOICE DATE: 05/25/22

INVOICE DATE: 05/25/22
SALESPERSON: CB
SHIP VIA: Common Carrier
TERMS: Net 30 Days
LOCATION: PRAIRIE VW

Item	Description	Grade / Package	Location	Quantity	Unit Price	Disc. Price	Ext. Price
	Invoice No. 228358:						
	Inv. No. 228358 - Shpt. No. 406328:						
29743	Ostrya virginiana 'JFS-KW5' Autumn Treasure Autumn Treasure Ironwood	1 1/2 in. BB	PRAIRIE VW	15	235.42		3,531.30

Subtotal	3,531.30
Discount	0.00
Tax	0.00
Total	3,531.30

RETURNS ARE NOT ACCEPTED
WE DO NOT GUARANTEE THE LIVABILITY OF PLANT MATERIAL
****

Service Charge: Past due acconts will be charged a monthly service charge of 1.5%
Conditions of Sales: Cash on Delivery - All Major Credit Cards and ACH accepted.
Net 30 days with approved credit application. All service chages are due upon receipt.

Fiore Prairie View
16606 W Highway 22
Lincolnshire, IL 60069
Phone: (847) 913-1414
E-mail: sales@cjfiore.com
Website: www.cjfiore.com

XE22146002001

fiore
NURSERY AND LANDSCAPE SUPPLY

REMIT-TO:
Fiore Nursery & Landscape Supply
PO Box 772470 Detroit MI 48277-2470
Ph: 847-913-1414

INVOICE

Invoice
228358

BILL-TO: MINNEA
Mpls Park & Recreation Board
Forestry Attn: Roxanne Mirelez
3800 Bryant Ave S
Minneapolis, MN 55409

SHIP-TO:
Mpls Park & Recreation Board
Mary Magers
Forestry Attn: Mary Magers
2150 W River Rd.
Minneapolis, MN 55409

CUSTOMER NO: MINNEA
Mpls Park & Recreation Board
ATTENTION: Mpls Park & Recreation Board
JOB NAME: Bid Event 1854
CUSTOMER PO: BID EVENT 1854
PICKED UP/DELIVERED TO: Kelly Iverson

INVOICE DATE: 05/24/22

INVOICE DATE: 05/24/22
SALESPERSON: CB
ORDER NO: SO256301
SHIP VIA: Common Carrier
TERMS: Net 30 Days
LOCATION: PRAIRIE VW

Item	Description	Grade / Package	Location	Quantity	Unit Price	Disc. Price	Ext. Price
28839	Acer x freemanii 'Armstrong Gold' Armstrong Gold Maple	2 in. #25 Cont.	PRAIRIE VW	1	276.50		276.50
17224	Magnolia acuminata Cucumbertree Magnolia	1 1/2 in. BB	PRAIRIE VW	5	176.96		884.80
17610	Ostrya virginiana Ironwood or American Hophornbeam	5 ft. Bare Root	PRAIRIE VW	23	30.10		692.30
29743	Ostrya virginiana 'JFS-KW5' Autumn Treasure Autumn Treasure Ironwood	5 ft. Bare Root	PRAIRIE VW	10	30.10	27.09	270.90
29743	Ostrya virginiana 'JFS-KW5' Autumn Treasure Autumn Treasure Ironwood	1 1/2 in. BB	PRAIRIE VW	15	235.42		3,531.30
17628	Platanus acerifolia 'Bloodgood' Bloodgood London Planetree	2 in. #25 Cont.	PRAIRIE VW	3	271.76		815.28
13646	Pseudotsuga menziesii Douglas Fir	4 ft. BB	PRAIRIE VW	11	130.35		1,433.85
17977	Sorbus aucuparia 'Cardinal Royal' Cardinal Royal European Mountain Ash	1 1/2 in. Bare Root	PRAIRIE VW	60	75.92		4,555.20

Subtotal	12,490.23
Discount	(30.10)
Tax	0.00
Total	12,460.13
Deposit / Payment	0.00
Balance Due	12,460.13

RETURNS ARE NOT ACCEPTED
WE DO NOT GUARANTEE THE LIVABILITY OF PLANT MATERIAL
****

Service Charge: Past due acconts will be charged a monthly service charge of 1.5%
Conditions of Sales: Cash on Delivery - All Major Credit Cards and ACH accepted.
Net 30 days with approved credit application. All service chages are due upon receipt.

Fiore Prairie View
16606 W Highway 22
Lincolnshire, IL 60069
Phone: (847) 913-1414
E-mail: sales@cjfiore.com
Website: www.cjfiore.com

XE22123005012

Gertens®

5500 Blaine Ave | Inver Grove Heights, MN 55076 | 651.450.1501 | gertens.com

CUSTOMER NO:	JOB NO:	PURCHASE ORDER:	REFERENCE:	TERMS:	CLERK:	DATE / TIME:
100349	000	fix	APP# fix ORDR # 16715	NET 15TH	1528	5/2/22 12:53

SOLD TO:
MINNEAPOLIS PARKS & REC BOARD
PO BOX 211208

EAGAN MN 55121

612-499-9141

SHIP TO:

DELIVERY DATE: 5/ 2/22

TERMINAL: 852

ORDER: 167152

SALESPERSON:

TAX: NTX 0% Non-Taxable Sales

CREDIT MEMO: 167152/D

SHIPPED	ORDERED	UM	SKU	DESCRIPTION	LOCATION	UNITS	PRICE /PER	EXTENSION
-22	-22	YD	B16	1-1/2" ST. CLOUD GRANITE CREDIT RETURN Orig: 618845/6 05/02/22 TX:		22	64.50 /YD	-1,419.00 RCN
22	22	YD	B25	CLASS 5 - 3/4" MINUS Shipping to Job Loc frm ST#7		22	27.95 /YD	614.90 CN

** AMOUNT CREDITED TO ACCOUNT ** 804.10

TAXABLE	0.00
NON-TAXABLE	-804.10
SUB-TOTAL	-804.10
TAX AMOUNT	0.00
TOTAL AMOUNT	-804.10

xDelivery
Received By

(JASON WOLFORD)

¶^b10034900016715 2C44001_5

XE22095012006

Gertens
5500 Blaine Ave | Inver Grove Heights, MN 55076
651.450.1501 | gertens.com

CUST NO:	JOB NO:	PURCHASE ORDER:	REFERENCE:	TERMS:	CLERK:	DATE / TIME:
103532	000	2022 SPRING TREES	1ST TRUCK TUES 4/4	NET 60	451	4/4/22 3:13

SOLD TO:
CITY OF MINNEAPOLIS
PO BOX 211208
ACCOUNTS PAYABLE
EAGAN MN 55121-1315
612-673-2727

SHIP TO:
1ST LOAD

TERMINAL: 917
ORDER: 609212
DEL. DATE: 4/4/22
SALESPERSON: NP ZZNURSERY PRODUCTION
TAX: NTX 0% NON-TAXABLE SALES

INVOICE:609212/6

LINE	SHIPPED	ORDERED	UM	SKU	DESCRIPTION	LOCATION	UNITS	PRICE/ PER	EXTENSION	
1		50	EA	NP100	ACER SACCHARINUM 18" BR WHIP			4.00 /EA		N
2	1	1	EA	T0785	AESCU ARN AUTUMN SPLENDOR #20		1	170.00 /EA	170.00	N
3		55	EA	NP100	ALNUS PRAIRIE HORIZON 1.5" BR			105.00 /EA		N
4	3	3	EA	T0917	AMELA GRA AUT BRILL #20/1.5" TF	S10	3	154.00 /EA	462.00	N
5	1	1	EA	T1135	BETULA PLA DAKOTA PINN #20/1.5TF	S8	1	110.00 /EA	110.00	N
6		9	EA	NP100	CARYA COR HICKORY BITTER 18"BRWH			12.00 /EA		N
7		45	EA	NP100	CELTIS OCC HACKBERRY 18" BR WHIP			4.00 /EA		N
8	7	25	EA	T1378	CERC CAN E REDBUD #20/1.5" TF	EQ3	7	150.00 /EA	1,050.00	N
9		12	EA	NP100	CLADR KEN YELLOWWOD 1.5" BR			140.00 /EA		N
10	1	1	EA	T2053	GYMNO ESPRESSO COFFEE #20/1.5"	EQ3	1	160.00 /EA	160.00	N
11		148	EA	NP100	GYMN DIO TRUE NORTH 1.5" BR			150.00 /EA		N
12	8	10	EA	T2059	GYMNO TRUE NORTH COFFEE #20/1.5"	EQ3	8	160.00 /EA	1,280.00	N
13	39	39	EA	E1070	LARIX LAR AMERICAN LARCH #10	S17	39	52.00 /EA	2,028.00	N
14	5	5	EA	E1073	LARIX LAR AMERICAN LARCH #25	S17	5	110.00 /EA	550.00	N
15	5	5	EA	E1073	LARIX LAR AMERICAN LARCH #25	S17	5	110.00 /EA	550.00	N
16		2	EA	NP100	MALUS PRAIRIE ROSE 1.5 BR			120.00 /EA		N
17	14	14	EA	T3163	OSTRYA VIR AUTUMN TREASURE #20	EQ3	14	180.00 /EA	2,520.00	N
18		10	EA	NP100	PHELL HIS MAJESTY 1.5" BAREROOT			130.00 /EA		N
19		10	EA	NP100	PHELL EYE STOPPER 1.5" BAREROOT			130.00 /EA		N
20	5	17	EA	E1109	PICEA ABI NORWAY SPRUCE #20		5	125.00 /EA	625.00	N
21		9	EA	E2097	PINUS CEM SWISS STONE PINE 5' BB	N24		196.00 /EA		N
22		41	EA	E2534	PINUS STR EASTERN WHITE PINE #20			130.00 /EA		N
23		33	EA	NP100	POPULUS DEL COTTONWOOD 18" BR WH			4.00 /EA		N
24		9	EA	NP100	POPULUS TREMULOIDES 18" BR WHIP			4.50 /EA		N
25		2	EA	F0667BR	BAREROOT ALDERMAN 9/16 PLUM			45.00 /EA		N
26	1	1	EA	F0469	PRUNUS SUPERIOR PLUM #7		1	45.00 /EA	45.00	N
27		40	EA	NP100	PRUNUS AMERICANA 18" BR WHIP			4.00 /EA		N
28		1	EA	F0800BR	BAREROOT MOONGOLD 9/16 APRICOT			50.00 /EA		N
29		2	EA	F0810BR	BAREROOT SUNGOLD 9/16 APRICOT			50.00 /EA		N
30	2	2	EA	F0447	PRUNUS NORTH STAR CHERRY #7	EQ3	2	45.00 /EA	90.00	N
31	15	15	EA	F0463	PRUNUS MOUNT ROYAL PLUM #7	EQ3	15	60.00 /EA	900.00	N
32		10	EA	NP100	PRUN SAR SPRING WONDER 1.5" BR			120.00 /EA		N

Continued...

¶^b10353200060921213600 1.,

XE22095012006

Gertens

5500 Blaine Ave | Inver Grove Heights, MN 55076
651.450.1501 | gertens.com

CUST NO:	JOB NO:	PURCHASE ORDER:	REFERENCE:	TERMS:	CLERK:	DATE / TIME:
103532	000	2022 SPRING TREES	1ST TRUCK TUES 4/4	NET 60	451	4/4/22 3:13

SOLD TO:
CITY OF MINNEAPOLIS
PO BOX 211208
ACCOUNTS PAYABLE
EAGAN MN 55121-1315
612-673-2727

SHIP TO:
1ST LOAD

TERMINAL: 917
ORDER: 609212
DEL. DATE: 4/4/22
SALESPERSON: NP ZZNURSERY PRODUCTION
TAX: NTX 0% NON-TAXABLE SALES

INVOICE:609212/6

LINE	SHIPPED	ORDERED	UM	SKU	DESCRIPTION	LOCATION	UNITS	PRICE/ PER	EXTENSION
33	6	6	EA	T3417	PYRUS USS MOUNTAIN FROST PEAR#10	EQ3	6	100.00 /EA	600.00 N
34		1	EA	NP100	QUER ALB WHITE OAK 18" BR WHIP			10.00 /EA	N
35		4	EA	NP100	QUER BIC SWAMP WHITE 18" BR WHIP			10.00 /EA	N
36	5	11	EA	T3452.5	QUERC BIC BEACON OAK #20	S9	5	155.00 /EA	775.00 N
37	6	6	EA	T3462	QUERC ELL NORTHERN PIN OAK#20S21	S10	6	145.00 /EA	870.00 N
38	34	40	EA	T3482	QUERC ELL MAJEST SKIES #20FE S21	S10	34	145.00 /EA	4,930.00 N
39		5	EA	NP100	QUERC MAC BUR OAK 18" BR WHIP			4.50 /EA	N
40		49	EA	NP100	QUERC RUB NORTHERN RED 18" BR WH			4.00 /EA	N
41	16	16	EA	T3612	QUERC X PRAIRIE STATURE #20	S10	16	160.00 /EA	2,560.00 N
42		18	EA	NP100	QUERC X HERITAGE 1.5" BR			125.00 /EA	N
43	7	7	EA	T3614	QUERC X REGAL PRINCE #20	S9	7	160.00 /EA	1,120.00 N
44		12	EA	T3696AP	SAL IN PRAIRIE CASCADE #3 AP LS			14.00 /EA	N
45	5	5	EA	T3620	SALIX ALB NIOBE WEEPING #15	S8	5	110.00 /EA	550.00 N
46		15	EA	NP100	ULMUS AME ST CROIX 1.5" BR			120.00 /EA	N
					NP PULLING				

TAXABLE 0.00
NON-TAXABLE 21945.00

SUBTOTAL 21945.00

(MARY MAGERS)
** AMOUNT CHARGED TO STORE ACCOUNT ** 21945.00

SUBTOTAL 21945.00

TAX AMOUNT 0.00

TOTAL 21945.00

¶^b10353200060921213600 2E,

TOT WT: 0.00

X _____
Received By

XE22137023010

Gertens®

5500 Blaine Ave | Inver Grove Heights, MN 55076 | 651.450.1501 | gertens.com

CUSTOMER NO:	JOB NO:	PURCHASE ORDER:	REFERENCE:	TERMS:	CLERK:	DATE / TIME:
100349	000	COLUMBIA PARKWAY	1ST RUN 5/17	NET 15TH	298	5/17/22 6:57

SOLD TO:
MINNEAPOLIS PARKS & REC BOARD
PO BOX 211208

EAGAN MN 55121

612-499-9141

SHIP TO:
ROCHELLE 612-499-9141
800 COLUMBIA PARKWAY

MPLS MN 55418

DELIVERY DATE: 5/17/22

TERMINAL: 413
ORDER: 617734

SALESPERSON: LE LABOSSIERE ERIN
TAX: NTX 0% Non-Taxable Sales

INVOICE: 617734/6

SHIPPED	ORDERED	UM	SKU	DESCRIPTION	LOCATION	UNITS	PRICE /PER	EXTENSION
12	12	EA	P0252	ALCHE MOL LADY'S MANTLE #1	E19	12	5.00 /EA	60.00 CN
1	1	EA	P0180	AGAST X BLUE FORTUNE #1 HYSSOP	E25	1	5.00 /EA	5.00 CN
1	1	EA	P0266	AMSONIA X HUBRICHTII #1	E52	1	5.50 /EA	5.50 CN
3	3	EA	P0545	ASTER DUM WOOD'S PINK #1	E19	3	6.00 /EA	18.00 CN
2	2	EA	G0230	HAKON MAC AUREOLA #1	E16	2	7.00 /EA	14.00 CN
2	2	EA	P2275	GEUM TRI PRAIRIE SMOKE #1	NQ5	2	5.50 /EA	11.00 CN
4	4	EA	P4100	LEUCA SUP SNOW CAP #1	E26	4	5.00 /EA	20.00 CN
3	3	EA	P4170	LIATRIS SPICATA KOBOLD #1		3	5.00 /EA	15.00 CN
1	1	EA	NR1605	LIATR ASP ROUGHBLAZINGST3.5"/18T	E28	1	30.00 /EA	30.00 CN
1	1	EA	55418W	55418 ZIP DELIVERY- SEE TAX NOTE Gertens is not responsible for any damage to property due to delivery of materials per homeowner's instructions,		1	155.00 /EA	155.00 CN

Continued...

¶^b10034900061773413600 1i,

XE22137023010

Gertens®

5500 Blaine Ave | Inver Grove Heights, MN 55076 | 651.450.1501 | gertens.com

CERTIFIED Safe to Move

CUSTOMER NO:	JOB NO:	PURCHASE ORDER:	REFERENCE:	TERMS:	CLERK:	DATE / TIME:
100349	000	COLUMBIA PARKWAY	1ST RUN 5/17	NET 15TH	298	5/17/22 6:57

SOLD TO:
MINNEAPOLIS PARKS & REC BOARD
PO BOX 211208

EAGAN MN 55121

612-499-9141

SHIP TO:
ROCHELLE 612-499-9141
800 COLUMBIA PARKWAY

MPLS MN 55418

DELIVERY DATE: 5/17/22

SALESPERSON: LE LABOSSIERE ERIN

TAX: NTX 0% Non-Taxable Sales

TERMINAL: 413

ORDER: 617734

INVOICE: 617734/6

SHIPPED	ORDERED	UM	SKU	DESCRIPTION	LOCATION	UNITS	PRICE /PER	EXTENSION
				including damage done to driveways. GTG LINE 2 MICAH EL				

		TAXABLE	0.00
		NON-TAXABLE	333.50
** AMOUNT CHARGED TO STORE ACCOUNT **	333.50	SUB-TOTAL	333.50
YOU SAVED: 163.21		TAX AMOUNT	0.00
		TOTAL AMOUNT	333.50

X _____
Received By

(KAIT RYAN)

¶^b10034900061773413600 2»

XE22103008014

Gertens
5500 Blaine Ave | Inver Grove Heights, MN 55076
651.450.1501 | gertens.com

CUST NO:	JOB NO:	PURCHASE ORDER:	REFERENCE:	TERMS:	CLERK:	DATE / TIME:
103532	000	2022 SPRING TREES	2ND LOAD WED 4/13 9AM	NET 60	451	4/12/22 3:39

SOLD TO:
CITY OF MINNEAPOLIS
PO BOX 211208
ACCOUNTS PAYABLE
EAGAN MN 55121-1315
612-673-2727

SHIP TO:
2ND LOAD

TERMINAL: 917
ORDER: 609212
DEL. DATE: 4/13/22
SALESPERSON: NP ZZNURSERY PRODUCTION
TAX: NTX 0% NON-TAXABLE SALES

INVOICE:K09212/6

LINE	SHIPPED	ORDERED	UM	SKU	DESCRIPTION	LOCATION	UNITS	PRICE/ PER	EXTENSION
1		50	EA	NP100	ACER SACCHARINUM 18" BR WHIP			4.00 /EA	N
2		55	EA	NP100	ALNUS PRAIRIE HORIZON 1.5" BR			105.00 /EA	N
3	9	9	EA	NP100	CARYA COR HICKORY BITTER 18"BRWH		9	12.00 /EA	108.00 N
4	45	45	EA	NP100	CELTIS OCC HACKBERRY 18" BR WHIP		45	4.00 /EA	180.00 N
5	13	18	EA	T1378	CERC CAN E REDBUD #20/1.5" TF	EQ3	13	150.00 /EA	1,950.00 N
6	12	12	EA	NP100	CLADR KEN YELLOWWOD 1.5" BR		12	140.00 /EA	1,680.00 N
7	148	148	EA	NP100	GYMN DIO TRUE NORTH 1.5" BR		148	150.00 /EA	22,200.00 N
8		3	EA	T2059	GYMNO TRUE NORTH COFFEE #20/1.5"	EQ3		160.00 /EA	N
9	2	2	EA	NP100	MALUS PRAIRIE ROSE 1.5 BR		2	120.00 /EA	240.00 N
10	10	10	EA	NP100	PHELL HIS MAJESTY 1.5" BAREROOT		10	130.00 /EA	1,300.00 N
11	10	10	EA	NP100	PHELL EYE STOPPER 1.5" BAREROOT		10	130.00 /EA	1,300.00 N
12		12	EA	E1109	PICEA ABI NORWAY SPRUCE #20			125.00 /EA	N
13		9	EA	E2097	PINUS CEM SWISS STONE PINE 5' BB	N24		196.00 /EA	N
14	41	41	EA	E2534	PINUS STR EASTERN WHITE PINE #20		41	130.00 /EA	5,330.00 N
15	33	33	EA	NP100	POPULUS DEL COTTONWOOD 18" BR WH		33	4.00 /EA	132.00 N
16		9	EA	NP100	POPULUS TREMULOIDES 18" BR WHIP			4.50 /EA	N
17		2	EA	F0667BR	BAREROOT ALDERMAN 9/16 PLUM			45.00 /EA	N
18	40	40	EA	NP100	PRUNUS AMERICANA 18" BR WHIP		40	4.00 /EA	160.00 N
19		1	EA	F0800BR	BAREROOT MOONGOLD 9/16 APRICOT			50.00 /EA	N
20		2	EA	F0810BR	BAREROOT SUNGOLD 9/16 APRICOT			50.00 /EA	N
21		9	EA	F0447	PRUNUS NORTH STAR CHERRY #7	EQ3		45.00 /EA	N
22		10	EA	NP100	PRUN SAR SPRING WONDER 1.5" BR			120.00 /EA	N
23		1	EA	NP100	QUER ALB WHITE OAK 18" BR WHIP			10.00 /EA	N
24		4	EA	NP100	QUER BIC SWAMP WHITE 18" BR WHIP			10.00 /EA	N
25	6	6	EA	T3452.5	QUERC BIC BEACON OAK #20	S9	6	155.00 /EA	930.00 N
26		1	EA	T3482	QUERC ELL MAJEST SKIES #20FE S21	S10		145.00 /EA	N
27		5	EA	NP100	QUERC MAC BUR OAK 18" BR WHIP			4.50 /EA	N
28		49	EA	NP100	QUERC RUB NORTHERN RED 18" BR WH			4.00 /EA	N
29	18	18	EA	NP100	QUERC X HERITAGE 1.5" BR		18	125.00 /EA	2,250.00 N
30	12	12	EA	T3696AP	SAL IN PRAIRIE CASCADE #3 AP LS		12	14.00 /EA	168.00 N
31	15	15	EA	NP100	ULMUS AME ST CROIX 1.5" BR		15	120.00 /EA	1,800.00 N

Continued...

¶^b103532000K09212136001\,

XE22103008014

Gertens
5500 Blaine Ave | Inver Grove Heights, MN 55076
651.450.1501 | gertens.com

CUST NO:	JOB NO:	PURCHASE ORDER:	REFERENCE:	TERMS:	CLERK:	DATE / TIME:
103532	000	2022 SPRING TREES	2ND LOAD WED 4/13 9AM	NET 60	451	4/12/22 3:39

SOLD TO:
CITY OF MINNEAPOLIS
PO BOX 211208
ACCOUNTS PAYABLE
EAGAN MN 55121-1315
612-673-2727

SHIP TO:
2ND LOAD

TERMINAL: 917
ORDER: 609212
DEL. DATE: 4/13/22
SALESPERSON: NP ZZNURSERY PRODUCTION
TAX: NTX 0% NON-TAXABLE SALES

INVOICE:K09212/6

LINE	SHIPPED	ORDERED	UM	SKU	DESCRIPTION	LOCATION	UNITS	PRICE/ PER	EXTENSION
					NP PULLING				

TAXABLE 0.00
NON-TAXABLE 39728.00

SUBTOTAL 39728.00

(MARY MAGERS)
** AMOUNT CHARGED TO STORE ACCOUNT ** 39728.00

SUBTOTAL 39728.00

TAX AMOUNT 0.00

TOTAL 39728.00

¶^b103532000K09212|36002s,

TOT WT: 0.00

X _____
Received By

XE22104001004

Gertens
5500 Blaine Ave | Inver Grove Heights, MN 55076
651.450.1501 | gertens.com

CUST NO:	JOB NO:	PURCHASE ORDER:	REFERENCE:	TERMS:	CLERK:	DATE / TIME:
103532	000	2022 SPRING TREES	2ND LOAD WED 4/13 9AM	NET 60	451	4/13/22 8:08

SOLD TO:
CITY OF MINNEAPOLIS
PO BOX 211208
ACCOUNTS PAYABLE
EAGAN MN 55121-1315
612-673-2727

SHIP TO:
2ND LOAD

TERMINAL: 917
ORDER: 609212
DEL. DATE: 4/13/22
SALESPERSON: NP ZZNURSERY PRODUCTION
TAX: NTX 0% NON-TAXABLE SALES

INVOICE:K09213/6

LINE	SHIPPED	ORDERED	UM	SKU	DESCRIPTION	LOCATION	UNITS	PRICE/ PER	EXTENSION
1		50	EA	NP100	ACER SACCHARINUM 18" BR WHIP			4.00 /EA	N
2		55	EA	NP100	ALNUS PRAIRIE HORIZON 1.5" BR			105.00 /EA	N
3		5	EA	T1378	CERC CAN E REDBUD #20/1.5" TF	EQ3		150.00 /EA	N
4		3	EA	T2059	GYMNO TRUE NORTH COFFEE #20/1.5"	EQ3		160.00 /EA	N
5		12	EA	E1109	PICEA ABI NORWAY SPRUCE #20			125.00 /EA	N
6		9	EA	E2097	PINUS CEM SWISS STONE PINE 5' BB	N24		196.00 /EA	N
7	9	9	EA	NP100	POPULUS TREMULOIDES 18" BR WHIP		9	4.50 /EA	40.50 N
8		2	EA	F0667BR	BAREROOT ALDERMAN 9/16 PLUM			45.00 /EA	N
9		1	EA	F0800BR	BAREROOT MOONGOLD 9/16 APRICOT			50.00 /EA	N
10		2	EA	F0810BR	BAREROOT SUNGOLD 9/16 APRICOT			50.00 /EA	N
11		9	EA	F0447	PRUNUS NORTH STAR CHERRY #7	EQ3		45.00 /EA	N
12		10	EA	NP100	PRUN SAR SPRING WONDER 1.5" BR			120.00 /EA	N
13	1	1	EA	NP100	QUER ALB WHITE OAK 18" BR WHIP		1	10.00 /EA	10.00 N
14	4	4	EA	NP100	QUER BIC SWAMP WHITE 18" BR WHIP		4	10.00 /EA	40.00 N
15		1	EA	T3482	QUERC ELL MAJEST SKIES #20FE S21	S10		145.00 /EA	N
16	5	5	EA	NP100	QUERC MAC BUR OAK 18" BR WHIP		5	4.50 /EA	22.50 N
17	49	49	EA	NP100	QUERC RUB NORTHERN RED 18" BR WH		49	4.00 /EA	196.00 N
					NP PULLING				

TAXABLE 0.00
NON-TAXABLE 309.00

SUBTOTAL 309.00

(MARY MAGERS)
** AMOUNT CHARGED TO STORE ACCOUNT ** 309.00

SUBTOTAL 309.00

TAX AMOUNT 0.00

TOTAL 309.00

¶^b103532000K09213|36001m,

TOT WT: 0.00

X _____
Received By

XE22133023007

Gertens
5500 Blaine Ave | Inver Grove Heights, MN 55076
651.450.1501 | gertens.com

CUST NO:	JOB NO:	PURCHASE ORDER:	REFERENCE:	TERMS:	CLERK:	DATE / TIME:
103532	000	2022 SPRING TREES	3RD LOAD FRI 5/13	NET 60	451	5/13/22 7:46

SOLD TO:
CITY OF MINNEAPOLIS
PO BOX 211208
ACCOUNTS PAYABLE
EAGAN MN 55121-1315
612-673-2727

SHIP TO:
3RD LOAD

TERMINAL: 917
ORDER: 609212
DEL. DATE: 5/13/22
SALESPERSON: NP ZZNURSERY PRODUCTION
TAX: NTX 0% NON-TAXABLE SALES

INVOICE:K09214/6

LINE	SHIPPED	ORDERED	UM	SKU	DESCRIPTION	LOCATION	UNITS	PRICE/ PER	EXTENSION
1	50	50	EA	NP100	ACER SACCHARINUM 18" BR WHIP		50	4.00 /EA	200.00 N
2	35	35	EA	NP100	ALNUS PRAIRIE HORIZON 1.5" BR		35	105.00 /EA	3,675.00 N
3	5	5	EA	T1378	CERC CAN E REDBUD #20/1.5" TF	EQ3	5	150.00 /EA	750.00 N
4	3	3	EA	T2059	GYMNO TRUE NORTH COFFEE #20/1.5"	EQ3	3	160.00 /EA	480.00 N
5	12	12	EA	E1109	PICEA ABI NORWAY SPRUCE #20		12	125.00 /EA	1,500.00 N
6	9	9	EA	E2097.1	PINUS CEM SWISS STONE PINE 6' BB		9	196.00 /EA	1,764.00 N
7	1	1	EA	F0667BR	BAREROOT ALDERMAN 9/16 PLUM		1	45.00 /EA	45.00 N
					1.00 Cancelled				
8					ONLY ABLE TO SUPPLY 1				
9	1	1	EA	F0800BR	BAREROOT MOONGOLD 9/16 APRICOT		1	50.00 /EA	50.00 N
10	2	2	EA	F0810BR	BAREROOT SUNGOLD 9/16 APRICOT		2	50.00 /EA	100.00 N
11		9	EA	F0447	PRUNUS NORTH STAR CHERRY #7	EQ3		45.00 /EA	N
12		10	EA	NP100	PRUN SAR SPRING WONDER 1.5" BR			120.00 /EA	N
13	1	1	EA	T3482	QUERC ELL MAJEST SKIES #20FE S21	S10	1	145.00 /EA	145.00 N
					NP PULLING				

TAXABLE 0.00
NON-TAXABLE 8709.00

SUBTOTAL 8709.00

(MARY MAGERS)
** AMOUNT CHARGED TO STORE ACCOUNT ** 8709.00

SUBTOTAL 8709.00

TAX AMOUNT 0.00

TOTAL 8709.00

¶^b103532000K09214I360011,

TOT WT: 0.00

X _____
Received By

XE22154001016

Gertens
5500 Blaine Ave | Inver Grove Heights, MN 55076
651.450.1501 | gertens.com

CUST NO:	JOB NO:	PURCHASE ORDER:	REFERENCE:	TERMS:	CLERK:	DATE / TIME:
103532	000	2022 SPRING TREES	4TH LOAD THURSDAY JUNE 2ND	NET 60	451	6/2/22 8:25

SOLD TO:
CITY OF MINNEAPOLIS
PO BOX 211208
ACCOUNTS PAYABLE
EAGAN MN 55121-1315
612-673-2727

SHIP TO:
CRAIG 612-499-9233
2150 W RIVER PARKWAY
MINNEAPOLIS MN 55454

TERMINAL: 917
ORDER: 609212
DEL. DATE: 6/2/22
SALESPERSON: NP ZZNURSERY PRODUCTION
TAX: NTX 0% NON-TAXABLE SALES

INVOICE:K09215/6

LINE	SHIPPED	ORDERED	UM	SKU	DESCRIPTION	LOCATION	UNITS	PRICE/ PER	EXTENSION
1			EA	NP100	PRUN SAR SPRING WONDER 1.5" BR			120.00 /EA	N
2	9	9	EA	F0780BR	BAREROOT NORTH STAR 11/16 CHERRY NP PULLING		9	45.00 /EA	405.00 N

TAXABLE 0.00
NON-TAXABLE 405.00

SUBTOTAL 405.00

(MARY MAGERS)
** AMOUNT CHARGED TO STORE ACCOUNT ** 405.00

SUBTOTAL 405.00
TAX AMOUNT 0.00
TOTAL 405.00

¶^b103532000K09215136001(,
TOT WT: 0.00

X _____
Received By

INVOICE

HOFFMAN & McNAMARA
NURSERY AND LANDSCAPE

9045 180th Street East
Hastings, MN 55033 US
Phone: (651) 437-9463
katie.litschke@hoffmanandmcnamara.com

Order Number	Ship Date
MO-1489-1	04/15/2022

Bill to

MINNEAPOLIS PARK & RECREATION BOARD
3800 Bryant Ave S
Minneapolis, MN 55409 US

Phone: 612-313-7730
Email: submitinvoices@minneapolismn.gov

Ship To

Minneapolis Park & Recreation Board
2150 West River Parkway Board
Minneapolis, MN 55415 US

Contact: CRAIG PINKALLA
Phone: 612-499-9233

Order Date	Ship Method	PO	Terms
02/01/2022	H&M DELIVERY		Net 30

ProductID	Description	Size	Qty	Price	Disc.Price	Extended
AKCOVBR15IN	CHERRY, 'AKEBONO' *Prunus yedoensis 'Akebono'*	BR 1.5"	20	$168.90	$168.90	$3,378.00
HMCBR2IN	CORK TREE, HIS MAJESTY *Phellodendron amurense 'His Majesty'*	BR 2.0"	3	$249.50	$249.50	$748.50
HMCBR25IN	CORK TREE, HIS MAJESTY *Phellodendron amurense 'His Majesty'*	BR 2.5"	1	$274.50	$274.50	$274.50
SCEBR15IN	ELM, ST CROIX *Ulmus americana 'St Croix'*	BR 1.5"	54	$168.90	$168.90	$9,120.60
WPWOVBR15IN	WILLOW, WEEPING *Salix babylonica*	BR 1.5"	8	$138.90	$138.90	$1,111.20
AYWBR15IN	YELLOWWOOD, AMERICAN *Cladrastis kentukea*	BR 1.5"	31	$258.90	$258.90	$8,025.90
1000	zDelivery Charge *zDelivery Charge* SO PLACE HOLDER	Each	1	$0.00	$0.00	$0.00

118

Notes

Sub Total	$22,658.70
Tax	$0.00
Total Due	**$22,658.70**

For questions please contact katie.litschke@hoffmanandmcnamara.com

INVOICE

HOFFMAN & McNAMARA
NURSERY AND LANDSCAPE

9045 180th Street East
Hastings, MN 55033 US
Phone: (651) 437-9463
katie.litschke@hoffmanandmcnamara.com

Order Number	Ship Date
MO-1489-2	04/15/2022

Bill to

MINNEAPOLIS PARK & RECREATION BOARD
3800 Bryant Ave S
Minneapolis, MN 55409 US

Phone: 612-313-7730
Email: submitinvoices@minneapolismn.gov

Ship To

Minneapolis Park & Recreation Board
2150 West River Parkway Board
Minneapolis, MN 55415 US

Contact: CRAIG PINKALLA
Phone: 612-499-9233

Order Date	Ship Method	PO	Terms
02/01/2022	H&M DELIVERY	22055	Net 30

ProductID	Description	Size	Qty	Price	Disc.Price	Extended
PHAOV20G	ADLER, PRAIRIE HORIZON *Alnus hirsuta 'Harbin'*	#20 CONT	4	$298.00	$298.00	$1,192.00
ERC15G5F	CEDAR, EASTERN RED *Juniperus virginiana*	#15 5' CONT	44	$243.90	$243.90	$10,731.60
ESCOV20G15IN	CORK TREE, EYESTOPPER *Phellodendron lavallei 'Longnecker'*	#20 1.5" CONT	5	$248.90	$248.90	$1,244.50
IWOVGB1515IN	IRONWOOD *Ostrya virginiana*	GB 1.5"	23	$198.90	$198.90	$4,574.70
AL15G125IN	LARCH, AMERICAN *Larix laricina*	#15 1.25" CONT	18	$188.90	$188.90	$3,400.20
AL15G15IN	LARCH, AMERICAN *Larix laricina*	#15 1.5" CONT	30	$198.90	$198.90	$5,967.00
MAAMOVGB15IN	MAACKIA, MAACNIFICENT *Maackia amurensis 'JFS-Schichtel1*	GB 1.5"	27	$268.90	$268.90	$7,260.30
			151			

Notes

Sub Total	$34,370.30
Tax	$0.00
Total Due	**$34,370.30**

For questions please contact katie.litschke@hoffmanandmcnamara.com

INVOICE

HOFFMAN & McNAMARA
NURSERY AND LANDSCAPE

9045 180th Street East
Hastings, MN 55033 US
Phone: (651) 437-9463
katie.litschke@hoffmanandmcnamara.com

Order Number	Ship Date
MO-1489-3	04/25/2022

Bill to

MINNEAPOLIS PARK & RECREATION BOARD
3800 Bryant Ave S
Minneapolis, MN 55409 US

Phone: 612-313-7730
Email: submitinvoices@minneapolismn.gov

Ship To

Minneapolis Park & Recreation Board
2150 West River Parkway Board
Minneapolis, MN 55415 US

Contact: CRAIG PINKALLA
Phone: 612-499-9233

Order Date	Ship Method	PO	Terms
02/01/2022	H&M DELIVERY	22055	Net 30

ProductID	Description	Size	Qty	Price	Disc.Price	Extended
PHAOV15IN	ADLER, PRAIRIE HORIZON *Alnus hirsuta 'Harbin'*	1.5" BB	2	$298.90	$298.90	$597.80
PHAOV175IN	ADLER, PRAIRIE HORIZON *Alnus hirsuta 'Harbin'*	1.75" BB	6	$298.90	$298.90	$1,793.40
ACCOVBR125IN	CHOKECHERRY, AMUR *Prunus maackii*	BR 1.25"	28	$138.90	$138.90	$3,889.20
ACCOVBR15IN	CHOKECHERRY, AMUR *Prunus maackii*	BR 1.5"	8	$158.90	$158.90	$1,271.20
DKCOV15IN	COFFEETREE, DECAF KENTUCKY *Gymnocladus dioica*	1.5" BB	35	$198.90	$198.90	$6,961.50
ESC15G15IN	CORK TREE, EYESTOPPER *Phellodendron lavallei 'Longnecker'*	#15 1.5" CONT	1	$248.90	$248.90	$248.90
HMC15G1IN	CORK TREE, HIS MAJESTY *Phellodendron amurense 'His Majesty'*	#15 1.0" CONT	3	$171.00	$171.00	$513.00
HMC15G125IN	CORK TREE, HIS MAJESTY *Phellodendron amurense 'His Majesty'*	#15 1.25" CONT	2	$171.00	$171.00	$342.00
IWOVGB1515IN	IRONWOOD *Ostrya virginiana*	GB 1.5"	2	$198.90	$198.90	$397.80
1000	zDelivery Charge *zDelivery Charge* SO PLACE HOLDER	Each	1	$0.00	$0.00	$0.00

88

Notes

Sub Total	$16,014.80
Tax	$0.00
Total Due	**$16,014.80**

For questions please contact katie.litschke@hoffmanandmcnamara.com

INVOICE

HOFFMAN & McNAMARA
NURSERY AND LANDSCAPE

9045 180th Street East
Hastings, MN 55033 US
Phone: (651) 437-9463
katie.litschke@hoffmanandmcnamara.com

Order Number	Ship Date
MO-1489-4	05/13/2022

Bill to

MINNEAPOLIS PARK & RECREATION BOARD
3800 Bryant Ave S
Minneapolis, MN 55409 US

Phone: 612-313-7730
Email: submitinvoices@minneapolismn.gov

Ship To

Minneapolis Park & Recreation Board
2150 West River Parkway Board
Minneapolis, MN 55415 US

Contact: CRAIG PINKALLA
Phone: 612-499-9233

Order Date	Ship Method	PO	Terms
02/01/2022	H&M DELIVERY	22055	Net 30

ProductID	Description	Size	Qty	Price	Disc.Price	Extended
PHAOV15IN	ADLER, PRAIRIE HORIZON *Alnus hirsuta 'Harbin'*	1.5" BB	13	$298.90	$298.90	$3,885.70
PHAOV175IN	ADLER, PRAIRIE HORIZON *Alnus hirsuta 'Harbin'*	1.75" BB	4	$298.90	$298.90	$1,195.60

17

Notes

Sub Total	$5,081.30
Tax	$0.00
Total Due	**$5,081.30**

For questions please contact katie.litschke@hoffmanandmcnamara.com

INVOICE

HOFFMAN & McNAMARA
NURSERY AND LANDSCAPE

9045 180th Street East
Hastings, MN 55033 US
Phone: (651) 437-9463
katie.litschke@hoffmanandmcnamara.com

Order Number	Ship Date
MO-1489-5	05/25/2022

Bill to

MINNEAPOLIS PARK & RECREATION BOARD
3800 Bryant Ave S
Minneapolis, MN 55409 US

Phone: 612-313-7730
Email: submitinvoices@minneapolismn.gov

Ship To

Minneapolis Park & Recreation Board
2150 West River Parkway Board
Minneapolis, MN 55415 US

Contact: CRAIG PINKALLA
Phone: 612-499-9233

Order Date	Ship Method	PO	Terms
02/01/2022	H&M DELIVERY	22055	Net 30

ProductID	Description	Size	Qty	Price	Disc.Price	Extended
MAAMOV10CONT	MAACKIA, MAACNIFICENT *Maackia amurensis 'JFS-Schichtel1*	#10 CONT	5	$210.00	$210.00	$1,050.00
1000	zDelivery Charge *zDelivery Charge* SO PLACE HOLDER	Each	1	$0.00	$0.00	$0.00

6

Notes

Sub Total	$1,050.00
Tax	$0.00
Total Due	**$1,050.00**

For questions please contact katie.litschke@hoffmanandmcnamara.com

XE22110022009

INVOICE

Invoice Fax: E-MAIL INV
Invoice Phone: Invoice Phone:
Invoice Contact: JEAN STEVENS

Kankakee NURSERY CO.
P.O. BOX 288 • AROMA PARK, IL 60910
Amy 815-614-5568
Amy@Kankakeenursery.com

90th Anniversary Since 1925

INVOICE NUMBER
00131059

Phone: 612-673-2500 Fax: 612-370-4831 Cont: CRAIG PINKALLA
Cell: Phone: Cell: 612-499-9233
CPINKALLA@MINNEAPOLISPARKS.ORG

BILL TO
CITY OF MINNEAPOLIS-PROCUREMEN
505 4TH AVE SOUTH,ROOM 310

MINNEAPOLIS, MN 55454

SHIP TO
BOHEMIAN FLATS PARK
2150 W RIVER PARKWAY
MINNEAPOLIS, MN 55454 PR

KANKAKEE NURSERY COMPANY ORDER NO. 00086068

INVOICE DATE	DATE SHIPPED	VIA	TERMS	SALES TAX NO.	SPECIAL INSTRUCTIONS	CUSTOMER NO.
04/19/22	04/18/22	SUNSET	NET 30	7329768		15912

QUANTITY		DESCRIPTION		PART NO.	UNIT PRICE	AMOUNT
2	N	BETULA HERITAGE-RIVER BIRCH	6'-#25	214401523	105.00	210.00
4	N	CLADRASTIS AMER.YELLOW WOOD	1.5"-#25	223101553	145.00	580.00
37	Y	OSTRYA VIRGINIANA IRONWOOD	#15RP	251503953	125.00	4625.00
53	Y	QUERCUS SWAMP WHITE OAK	#15RP	269753953	105.00	5565.00
				Subtotal		10980.00
				Total		10980.00

A credit application must be provided before shipment or terms will be CASH or COD. All invoices due as terms state. A Finance charge of 1½% per month, 18.0% annual rate will be added to all past due amounts.

XE22123002004

KLAUS

N U R S E R I E S Growers of quality B & B/Container Evergreen & Shade Trees for over 40 years
17759 Kirby Avenue, Hastings, MN 55033
Office 651.437.5017 • Cell 651.269.6879

INVOICE

TO: **Mpls. Park Board**
3800 Bryant Avenue S
Mpls., MN 55409

DATE: 4/11/22
INVOICE: 22-1
P.O. NUMBER: 805749
ORDER NUMBER:
VIA: deliver

Phone:
email:

TERMS: **1% 10, Net 30**

QUANTITY	DESCRIPTION	SIZE	PRICE	AMOUNT
1	Musclewood Fire King	#25:1.25"	$180.00	$180.00
1	Hackberry	#25:2"	$230.00	$230.00
1	Espresso Coffeetree	#25:2"	$220.00	$220.00
10	Tamarack	#25:2'	$175.00	$1,750.00
5	Tamarack	#25:1.5'	$180.00	$900.00
5	Tamarack	#3:1.5"	$150.00	$750.00
20	Ironwood	#25:1.5"	$215.00	$4,300.00

*If paid by 4/21/22, you may deduct $83.30

SUBTOTAL	$8,330.00
DELIVERY CHARGE	
SUBTOTAL	$8,330.00
TAX	
TOTAL	$8,330.00

KLAUS

N U R S E R I E S Growers of quality B & B/Container Evergreen & Shade Trees for over 40 years
17759 Kirby Avenue, Hastings, MN 55033
Office 651.437.5017 ▪ Cell 651.269.6879

INVOICE

TO: **Mpls. Park Board**
3800 Bryant Avenue S
Mpls., MN 55409

DATE: 9/7/22
INVOICE: 22-2
P.O. NUMBER: 846649
ORDER NUMBER: Craig Pinkalla
VIA: deliver

Phone:
email:

TERMS: **Net 30**

QUANTITY	DESCRIPTION	SIZE	PRICE	AMOUNT
10	Tamarack	48"	$195.00	$1,950.00
2	Ironwood	1.5"	$215.00	$430.00
1	Urban Pinnacle Oak	1.5"	$200.00	$200.00
			SUBTOTAL	$2,580.00
			DELIVERY CHARGE	
			SUBTOTAL	$2,580.00
			TAX	
			TOTAL	$2,580.00

9/29/22
emailed him submitinvoices@

XE22123005014

Leaves Inspired Tree Nursery LLC
N3489 Minahan Rd.
Chilton, WI 53014 US
bill@leavesinspired.com
jared@leavesinspired.com

Invoice

BILL TO
Roxanna Mirelez
City of Minneapolis
Minneapolis, MN 55401

INVOICE #	DATE	TOTAL DUE	DUE DATE	TERMS	ENCLOSED
770	04/19/2022	$5,980.00	05/19/2022	Net 30	

SHIP DATE
05/19/2022

SHIP VIA
United Transport

QTY	DESCRIPTION	UNIT PRICE	AMOUNT
25	Malus JFS-KW5' , Royal Raindrops Crabapple,1.50",Bareroot	52.00	1,300.00
90	Malus JFS-KW5' , Royal Raindrops Crabapple,1.50",Bareroot	52.00	4,680.00

BALANCE DUE **$5,980.00**

SCHICHTEL'S

SCHICHTEL'S NURSERY, INC.
7420 PETERS ROAD • SPRINGVILLE, NY 14141
Office (716) 592-9383 • Fax (716) 592-4282

INVOICE

INVOICE NO.	INVOICE DATE	ORDER NO.	PAGE NO.
002534001	4/05/22	0025340	1

CUSTOMER P.O. | ORDER DATE

SHIP TO
0002854-000
CITY OF MINNEAPOLIS
PROCUREMENT
505 4TH AVE SOUTH, ROOM 310
MINNEAPOLIS MN 55415

TERMS	TERR./SLSMN
CREDIT	4/05/22
NET 30 DAYS	MS

BILL TO
0002854-000
CITY OF MINNEAPOLIS
PROCUREMENT
505 4TH AVE SOUTH, ROOM 310
MINNEAPOLIS MN 55415

ITEM NUMBER / DESCRIPTION	ORDER QTY.	B/O QTY.	SHIP QTY.	PRICE	U/M	PRICE EXTENSION	PROMO	OUT OF STOCK
POOR QUALITY PLANT MATERIAL REFER TO INVOICE #002514102								
4901-TF-BR-012-V GINKGO 'THE PRESIDENT' 1 1/4"	2-		2-	90.00	EA	180.00-		
TOTAL THIS ORDER						180.00-		

- - - - PAYMENT INFORMATION (.00% DISCOUNT) - - - -

NET PMT	NET DUE DATE	GROSS AMT	GROSS DUE DATE
180.00-	5/05/22	180.00-	5/05/22

SERVICE CHARGE OF 1% PER MONTH WILL BE ADDED TO ALL ACCOUNTS NOT PAID WITHIN THE TERMS STATED ABOVE **(ANNUAL PERCENTAGE RATE OF 12%)**

QUAL OPPORTUNITY EMPLOYER

TOTAL

$180.00-

XE22125045028

SCHICHTEL'S NURSERY, INC.
7420 PETERS ROAD • SPRINGVILLE, NY 14141
Office (716) 592-9383 • Fax (716) 592-4282

INVOICE

INVOICE NO.	INVOICE DATE	ORDER NO.	PAGE NO.
002514001	4/27/22	0025140	1

CUSTOMER P.O.	ORDER DATE
SPRING B&B	2/01/22

TERMS	TERR./SLSMN
NET 30 DAYS	MS

SHIP TO

0002854-001
CITY OF MINNEAPOLIS PARKS &
RECREATION BOARD
**** SEE ATTACHED DIRECTIONS**
MINNEAPOLIS MN 55409

BILL TO

0002854-000
CITY OF MINNEAPOLIS
PROCUREMENT
505 4TH AVE SOUTH, ROOM 310
MINNEAPOLIS MN 55415

ITEM NUMBER / DESCRIPTION	ORDER QTY.	B/O QTY.	SHIP QTY.	PRICE	U/M	PRICE EXTENSION	PROMO	OUT OF STOCK
SHIPPED FROM WHSE. SPV ON 4/27 REF 0025140-01								
1715-EV-BB-006-V	150		150	195.00	EA	29250.00		
LARIX LARICINA								
6'								
TOTAL THIS ORDER						29250.00		

- - - - PAYMENT INFORMATION (.00% DISCOUNT) - - - -

NET PMT	NET DUE DATE	GROSS AMT	GROSS DUE DATE
29250.00	5/27/22	29250.00	5/27/22

SERVICE CHARGE OF 1% PER MONTH WILL BE ADDED TO ALL ACCOUNTS NOT PAID WITHIN THE TERMS STATED ABOVE **(ANNUAL PERCENTAGE RATE OF 12%)**

QUAL OPPORTUNITY EMPLOYER

TOTAL

$29250.00

XE22125045030

INVOICE

SCHICHTEL'S NURSERY, INC.
7420 PETERS ROAD • SPRINGVILLE, NY 14141
Office (716) 592-9383 • Fax (716) 592-4282

INVOICE NO.	INVOICE DATE	ORDER NO.	PAGE NO.
002514002	4/29/22	0025140	1

CUSTOMER P.O. | ORDER DATE

SHIP TO
0002854-001
CITY OF MINNEAPOLIS PARKS &
RECREATION BOARD
**** SEE ATTACHED DIRECTIONS**
MINNEAPOLIS MN 55409

SPRING B&B — TERMS
2/01/22 — TERR./SLSMN
NET 30 DAYS
MS

BILL TO
0002854-000
CITY OF MINNEAPOLIS
PROCUREMENT
505 4TH AVE SOUTH, ROOM 310
MINNEAPOLIS MN 55415

ITEM NUMBER / DESCRIPTION	ORDER QTY.	B/O QTY.	SHIP QTY.	PRICE	U/M	PRICE EXTENSION	PROMO	OUT OF STOCK
SHIPPED FROM WHSE. SPV ON 4/29 REF 0025140-02								
1009-EV-BB-005-V ABIES CONCOLOR 5'	29	5	24	125.00	EA	3000.00		
TOTAL THIS ORDER						3000.00		

- - - - PAYMENT INFORMATION (.00% DISCOUNT) - - - -

NET PMT	NET DUE DATE	GROSS AMT	GROSS DUE DATE
3000.00	5/29/22	3000.00	5/29/22

, **SERVICE CHARGE** OF 1% PER MONTH WILL BE ADDED TO ALL ACCOUNTS NOT PAID
VITHIN THE TERMS STATED ABOVE **(ANNUAL PERCENTAGE RATE OF 12%)**

:QUAL OPPORTUNITY EMPLOYER

TOTAL

$3000.00

SCHICHTEL'S

SCHICHTEL'S NURSERY, INC.
7420 PETERS ROAD • SPRINGVILLE, NY 14141
Office (716) 592-9383 • Fax (716) 592-4282

SE22132010020
VE # 1999

INVOICE

INVOICE NO.	INVOICE DATE	ORDER NO.	PAGE NO.
002514003	5/03/22	0025140	1

CUSTOMER P.O. — ORDER DATE

SHIP TO
0002854-001
CITY OF MINNEAPOLIS PARKS &
RECREATION BOARD
**** SEE ATTACHED DIRECTIONS**
MINNEAPOLIS MN 55409

SPRING B&B — TERMS
2/01/22 — TERR./SLSMN
NET 30 DAYS
MS

BILL TO
0002854-000
CITY OF MINNEAPOLIS
PROCUREMENT
505 4TH AVE SOUTH, ROOM 310
MINNEAPOLIS MN 55415

ITEM NUMBER / DESCRIPTION	ORDER QTY.	B/O QTY.	SHIP QTY.	PRICE	U/M	PRICE EXTENSION	PROMO	OUT OF STOCK
SHIPPED FROM WHSE. SPV ON 5/02 REF 0025140-03								
1009-EV-BB-005-V ABIES CONCOLOR 5'	5		5	125.00	EA	625.00		
1012-EV-BB-005-V ABIES FRASERI 5'	6		6	125.00	EA	750.00		
1658-EV-BB-005 THUJA OCCIDENTALIS 5'	6		6	116.00	EA	696.00		
TOTAL THIS ORDER						2071.00		

- - - - PAYMENT INFORMATION (.00% DISCOUNT) - - - -

NET PMT	NET DUE DATE	GROSS AMT	GROSS DUE DATE
2071.00	6/02/22	2071.00	6/02/22

SERVICE CHARGE OF 1% PER MONTH WILL BE ADDED TO ALL ACCOUNTS NOT PAID WITHIN THE TERMS STATED ABOVE **(ANNUAL PERCENTAGE RATE OF 12%)**

QUAL OPPORTUNITY EMPLOYER

TOTAL
$2071.00

SCHICHTEL'S NURSERY, INC.
7420 PETERS ROAD • SPRINGVILLE, NY 14141
Office (716) 592-9383 • Fax (716) 592-4282

INVOICE

INVOICE NO.	INVOICE DATE	ORDER NO.	PAGE NO.
002514101	3/29/22	0025141	1

CUSTOMER P.O. | ORDER DATE

SHIP TO
0002854-001
CITY OF MINNEAPOLIS PARKS &
RECREATION BOARD
**** SEE ATTACHED DIRECTIONS**
MINNEAPOLIS MN 55409

BAREROOT/CONTAINER (TERMS) | 2/01/22 (TERR./SLSMN)

NET 30 DAYS | MS

BILL TO
0002854-000
CITY OF MINNEAPOLIS
PROCUREMENT
505 4TH AVE SOUTH, ROOM 310
MINNEAPOLIS MN 55415

ITEM NUMBER / DESCRIPTION	ORDER QTY.	B/O QTY.	SHIP QTY.	PRICE	U/M	PRICE EXTENSION	PROMO	OUT OF STOCK
SHIPPED FROM WHSE. SPV ON 3/28 REF 0025141-01								
4970-TF-BR-012 ALNUS HIRSUTA PRAIRIE HORIZON 1 1/4"	46		46	100.00	EA	4600.00		
1237-TF-BR-015 AMELANCHIER 'A. BRILLIANCE' 1 1/2"	64		64	99.00	EA	6336.00		
1320-TF-BR-015 CATALPA SPECIOSA 1 1/2"	139		139	70.00	EA	9730.00		
1320-TF-CN-120 CATALPA SPECIOSA 20 GAL	10		10	145.00	EA	1450.00		
1329-TF-CN-120 CELTIS OCCIDENTALIS 20 GAL	370	150	220	120.00	EA	26400.00		
1348-TF-BR-015 CLADRASTIS KENTUKEA 1 1/2"	90		90	101.00	EA	9090.00		
1353-SH-BR-004 CORNUS ALTERNIFOLIA 4'	5		5	90.00	EA	450.00		
1588-TF-BR-015 GINKGO 'GOLDEN COLONNADE' 1 1/2"	7		7	105.00	EA	735.00		
4761-TF-BR-012 GYMNOCLADUS D. 'DECAF'	10		10	120.00	EA	1200.00		

A SERVICE CHARGE OF 1% PER MONTH WILL BE ADDED TO ALL ACCOUNTS NOT PAID WITHIN THE TERMS STATED ABOVE (ANNUAL PERCENTAGE RATE OF 12%)

-- CONTINUED ON NEXT PAGE --

EQUAL OPPORTUNITY EMPLOYER

TOTAL

SCHICHTEL'S

SCHICHTEL'S NURSERY, INC.
7420 PETERS ROAD • SPRINGVILLE, NY 14141
Office (716) 592-9383 • Fax (716) 592-4282

INVOICE

INVOICE NO.	INVOICE DATE	ORDER NO.	PAGE NO.
002514101	3/29/22	0025141	2

CUSTOMER P.O. | ORDER DATE

SHIP TO
0002854-001
CITY OF MINNEAPOLIS PARKS &
RECREATION BOARD
**** SEE ATTACHED DIRECTIONS**
MINNEAPOLIS MN 55409

BAREROOT/CONTAINER
TERMS

2/01/22
TERR./SLSMN

NET 30 DAYS

MS

BILL TO
0002854-000
CITY OF MINNEAPOLIS
PROCUREMENT
505 4TH AVE SOUTH, ROOM 310
MINNEAPOLIS MN 55415

ITEM NUMBER / DESCRIPTION	ORDER QTY.	B/O QTY.	SHIP QTY.	PRICE	U/M	PRICE EXTENSION	PROMO	OUT OF STOCK
1 1/4"								
4926-TF-BR-012 GYMNOCLADUS D. 'TRUE NORTH' 1 1/4"	7		7	120.00	EA	840.00		
1649-TF-BR-015 JUGLANS NIGRA 1 1/2"	6		6	76.00	EA	456.00		
1755-TF-CN-003 MAGNOLIA ACUMINATA 3 GAL	3		3	81.00	EA	243.00		
2978-TF-BR-015 MALUS DOM. 'FREEDOM' 1 1/2"	6		6	74.00	EA	444.00		
2998-TF-BR-015 MALUS DOM. 'LIBERTY' 1 1/2"	3		3	74.00	EA	222.00		
2992-TF-BR-015 MALUS DOM. 'ZESTAR' 1 1/2"	3		3	74.00	EA	222.00		
1977-TF-BR-015 OSTRYA VIRGINIANA 1 1/2"	51		51	92.00	EA	4692.00		
2163-TF-BR-015 POPULUS DELTOIDES 1 1/2"	8		8	54.00	EA	432.00		
2082-TF-BR-015	4		4	70.00	EA	280.00		

A SERVICE CHARGE OF 1% PER MONTH WILL BE ADDED TO ALL ACCOUNTS NOT PAID WITHIN THE TERMS STATED ABOVE (ANNUAL PERCENTAGE RATE OF 12%)

-- CONTINUED ON NEXT PAGE --

EQUAL OPPORTUNITY EMPLOYER

TOTAL

SCHICHTEL'S

SCHICHTEL'S NURSERY, INC.
7420 PETERS ROAD • SPRINGVILLE, NY 14141
Office (716) 592-9383 • Fax (716) 592-4282

INVOICE

INVOICE NO.	INVOICE DATE	ORDER NO.	PAGE NO.
002514101	3/29/22	0025141	3

CUSTOMER P.O. | ORDER DATE

SHIP TO
0002854-001
CITY OF MINNEAPOLIS PARKS &
RECREATION BOARD
**** SEE ATTACHED DIRECTIONS**
MINNEAPOLIS MN 55409

BAREROOT/CONTAINER
TERMS

2/01/22
TERR./SLSMN

NET 30 DAYS

MS

BILL TO
0002854-000
CITY OF MINNEAPOLIS
PROCUREMENT
505 4TH AVE SOUTH, ROOM 310
MINNEAPOLIS MN 55415

ITEM NUMBER / DESCRIPTION	ORDER QTY.	B/O QTY.	SHIP QTY.	PRICE	U/M	PRICE EXTENSION	PROMO	OUT OF STOCK
POPULUS GRANDIDENTATA 1 1/2"								
1046-TF-BR-015 PRUNUS SARG. 'SPRING WONDER' 1 1/2"	10		10	85.00	EA	850.00		
2125-TF-BR-015 PRUNUS SEROTINA 1 1/2"	2		2	95.00	EA	190.00		
2154-TF-CN-120 PRUNUS V. 'CANADA RED SELECT' 20 GAL	8	3	5	183.00	EA	915.00		
4769-TF-BR-015 PRUNUS CERASUS SWEET CHERRYPIE 1 1/2"	1		1	89.00	EA	89.00		
4951-TF-BR-015 PYRUS COMMUNIS 'PARKER' 1 1/2"	3		3	80.00	EA	240.00		
2185-TF-BR-015 PYRUS COMMUNIS 'PATTEN' 1 1/2"	2		2	80.00	EA	160.00		
2281-SH-BR-004 SALIX NIGRA 4'	17		17	72.00	EA	1224.00		
2388-TF-BR-015 SYRINGA RET. 'SNOWDANCE' 1 1/2"	13		13	78.00	EA	1014.00		

A **SERVICE CHARGE** OF 1% PER MONTH WILL BE ADDED TO ALL ACCOUNTS NOT PAID WITHIN THE TERMS STATED ABOVE **(ANNUAL PERCENTAGE RATE OF 12%)**

-- CONTINUED ON NEXT PAGE --

EQUAL OPPORTUNITY EMPLOYER

TOTAL

SCHICHTEL'S NURSERY, INC.
7420 PETERS ROAD • SPRINGVILLE, NY 14141
Office (716) 592-9383 • Fax (716) 592-4282

INVOICE

INVOICE NO.	INVOICE DATE	ORDER NO.	PAGE NO.
002514101	3/29/22	0025141	4

CUSTOMER P.O. | ORDER DATE

SHIP TO
0002854-001
CITY OF MINNEAPOLIS PARKS &
RECREATION BOARD
**** SEE ATTACHED DIRECTIONS**
MINNEAPOLIS MN 55409

BAREROOT/CONTAINER
TERMS

2/01/22
TERR./SLSMN

NET 30 DAYS

MS

BILL TO
0002854-000
CITY OF MINNEAPOLIS
PROCUREMENT
505 4TH AVE SOUTH, ROOM 310
MINNEAPOLIS MN 55415

ITEM NUMBER / DESCRIPTION	ORDER QTY.	B/O QTY.	SHIP QTY.	PRICE	U/M	PRICE EXTENSION	PROMO	OUT OF STOCK
TOTAL THIS ORDER						72504.00		

- - - - PAYMENT INFORMATION (.00% DISCOUNT) - - - -

NET PMT	NET DUE DATE	GROSS AMT	GROSS DUE DATE
72504.00	4/28/22	72504.00	4/28/22

A **SERVICE CHARGE** OF 1% PER MONTH WILL BE ADDED TO ALL ACCOUNTS NOT PAID WITHIN THE TERMS STATED ABOVE **(ANNUAL PERCENTAGE RATE OF 12%)**

EQUAL OPPORTUNITY EMPLOYER

TOTAL

$72504.00

SCHICHTEL'S

SCHICHTEL'S NURSERY, INC.
7420 PETERS ROAD • SPRINGVILLE, NY 14141
Office (716) 592-9383 • Fax (716) 592-4282

INVOICE

INVOICE NO.	INVOICE DATE	ORDER NO.	PAGE NO
002514102	3/30/22	0025141	1

CUSTOMER P.O.	ORDER DATE
BAREROOT/CONTAINER	2/01/22

TERMS	TERR./SLSMN
NET 30 DAYS	MS

SHIP TO
0002854-001
CITY OF MINNEAPOLIS PARKS &
RECREATION BOARD
**** SEE ATTACHED DIRECTIONS**
MINNEAPOLIS MN 55409

BILL TO
0002854-000
CITY OF MINNEAPOLIS
PROCUREMENT
505 4TH AVE SOUTH, ROOM 310
MINNEAPOLIS MN 55415

ITEM NUMBER / DESCRIPTION	ORDER QTY.	B/O QTY.	SHIP QTY.	PRICE	U/M	PRICE EXTENSION	PROMO	OUT OF STOCK
SHIPPED FROM WHSE. SPV ON 3/30 REF 0025141-02								
1168-TF-BR-015-V ACER SACCHARUM 1 1/2"	2		2	70.00	EA	140.00		
1207-TF-BR-015-V AESCULUS X. 'HOMESTEAD' 1 1/2"	8		8	95.00	EA	760.00		
4927-TF-BR-012-V CARPINUS CAROL.'FIRE KING' 1 1/4"	65		65	90.00	EA	5850.00		
1296-TF-BR-015-V CARYA OVATA 1 1/2"	18		18	96.00	EA	1728.00		
1320-TF-BR-015-V CATALPA SPECIOSA 1 1/2"	495	475	20	70.00	EA	1400.00		
1330-TF-CN-120 CELTIS OCC. 'PRAIRIE PRIDE' 20 GAL	7	– on load #1.	7	120.00	EA	840.00		
1348-TF-CN-120 CLADRASTIS KENTUKEA 20 GAL	6		6	196.00	EA	1176.00		
1398-TF-BR-015-V CORYLUS COLURNA 1 1/2"	81		81	70.00	EA	5670.00		
4901-TF-BR-015-V GINKGO 'THE PRESIDENT'	110		110	90.00	EA	9900.00		

A SERVICE CHARGE OF 1% PER MONTH WILL BE ADDED TO ALL ACCOUNTS NOT PAID WITHIN THE TERMS STATED ABOVE (ANNUAL PERCENTAGE RATE OF 12%)

-- CONTINUED ON NEXT PAGE --

EQUAL OPPORTUNITY EMPLOYER

TOTAL

SCHICHTEL'S NURSERY, INC.
7420 PETERS ROAD • SPRINGVILLE, NY 14141
Office (716) 592-9383 • Fax (716) 592-4282

INVOICE

INVOICE NO.	INVOICE DATE	ORDER NO.	PAGE NO
002514102	3/30/22	0025141	2

CUSTOMER P.O. | ORDER DATE

SHIP TO
0002854-001
CITY OF MINNEAPOLIS PARKS &
RECREATION BOARD
**** SEE ATTACHED DIRECTIONS**
MINNEAPOLIS MN 55409

BAREROOT/CONTAINER — TERMS
2/01/22 — TERR./SLSMN
NET 30 DAYS
MS

BILL TO
0002854-000
CITY OF MINNEAPOLIS
PROCUREMENT
505 4TH AVE SOUTH, ROOM 310
MINNEAPOLIS MN 55415

ITEM NUMBER / DESCRIPTION	ORDER QTY.	B/O QTY.	SHIP QTY.	PRICE	U/M	PRICE EXTENSION	PROMO	OUT OF STOCK
1 1/2"								
4901-TF-CN-120 GINKGO 'THE PRESIDENT' 20 GAL	10		10	220.00	EA	2200.00		
4901-TF-BR-012-V GINKGO 'THE PRESIDENT' 1 1/4"	217		217	90.00	EA	19530.00		
1578-TF-BR-015-V GLEDITSIA 'IMPERIAL' 1 1/2"	1		1	64.00	EA	64.00		
1587-TF-CN-120 GLEDITSIA 'SHADEMASTER' 20 GAL	5		5	175.00	EA	875.00		
4761-TF-BR-012-V GYMNOCLADUS D. 'DECAF' 1 1/4"	33	8	25	120.00	EA	3000.00		
4926-TF-BR-012-V GYMNOCLADUS D. 'TRUE NORTH' 1 1/4"	100		100	120.00	EA	12000.00		
1668-EV-CN-120 JUNIPERUS VIRGINIANA 20 GAL	81		81	150.00	EA	12150.00		
1753-TF-BR-012-V MAACKIA AMUR. 'MAACNIFICENT' 1 1/4"	200	155	45	110.00	EA	4950.00		
1773-TF-BR-015-V	13		13	64.00	EA	832.00		

A SERVICE CHARGE OF 1% PER MONTH WILL BE ADDED TO ALL ACCOUNTS NOT PAID WITHIN THE TERMS STATED ABOVE (ANNUAL PERCENTAGE RATE OF 12%)

-- CONTINUED ON NEXT PAGE --

EQUAL OPPORTUNITY EMPLOYER

TOTAL

SCHICHTEL'S NURSERY, INC.
7420 PETERS ROAD • SPRINGVILLE, NY 14141
Office (716) 592-9383 • Fax (716) 592-4282

INVOICE

INVOICE NO.	INVOICE DATE	ORDER NO.	PAGE NO
002514102	3/30/22	0025141	3

CUSTOMER P.O. | ORDER DATE

SHIP TO
0002854-001
CITY OF MINNEAPOLIS PARKS &
RECREATION BOARD
**** SEE ATTACHED DIRECTIONS**
MINNEAPOLIS MN 55409

BAREROOT/CONTAINER — TERMS
2/01/22 — TERR./SLSMN

NET 30 DAYS
MS

BILL TO
0002854-000
CITY OF MINNEAPOLIS
PROCUREMENT
505 4TH AVE SOUTH, ROOM 310
MINNEAPOLIS MN 55415

ITEM NUMBER / DESCRIPTION	ORDER QTY.	B/O QTY.	SHIP QTY.	PRICE	U/M	PRICE EXTENSION	PROMO	OUT OF STOCK
MALUS 'ADAMS' 1 1/2"								
3262-TF-BR-015-V MALUS 'INDIAN SUMMER' 1 1/2"	7		7	64.00	EA	448.00		
1867-TF-BR-015-V MALUS 'RADIANT' 1 1/2"	3		3	64.00	EA	192.00		
1902-TF-BR-015-V MALUS 'RED SPLENDOR' 1 1/2"	6		6	64.00	EA	384.00		
1926-TF-BR-015-V MALUS 'SPRING SNOW' 1 1/2"	42		42	64.00	EA	2688.00		
1977-TF-BR-015-V OSTRYA VIRGINIANA 1 1/2"	57	50	7	92.00	EA	644.00		
1977-TF-BR-012-V OSTRYA VIRGINIANA 1 1/4"	33		33	84.00	EA	2772.00		
2154-TF-BR-015-V PRUNUS V. 'CANADA RED SELECT' 1 1/2"	121		121	54.00	EA	6534.00		
2199-TF-CN-120 QUERCUS ELLIP 'MAJESTIC SKIES' 20 GAL	108		108	187.00	EA	20196.00		

A **SERVICE CHARGE** OF 1% PER MONTH WILL BE ADDED TO ALL ACCOUNTS NOT PAID WITHIN THE TERMS STATED ABOVE **(ANNUAL PERCENTAGE RATE OF 12%)**

-- CONTINUED ON NEXT PAGE --

EQUAL OPPORTUNITY EMPLOYER

TOTAL

SCHICHTEL'S

SCHICHTEL'S NURSERY, INC.
7420 PETERS ROAD • SPRINGVILLE, NY 14141
Office (716) 592-9383 • Fax (716) 592-4282

INVOICE

INVOICE NO.	INVOICE DATE	ORDER NO.	PAGE NO
002514102	3/30/22	0025141	4

CUSTOMER P.O. | ORDER DATE

SHIP TO
0002854-001
CITY OF MINNEAPOLIS PARKS &
RECREATION BOARD
**** SEE ATTACHED DIRECTIONS**
MINNEAPOLIS MN 55409

BAREROOT/CONTAINER — TERMS
2/01/22 — TERR./SLSMN
NET 30 DAYS
MS

BILL TO
0002854-000
CITY OF MINNEAPOLIS
PROCUREMENT
505 4TH AVE SOUTH, ROOM 310
MINNEAPOLIS MN 55415

ITEM NUMBER / DESCRIPTION	ORDER QTY.	B/O QTY.	SHIP QTY.	PRICE	U/M	PRICE EXTENSION	PROMO	OUT OF STOCK
2231-TF-BR-015-V QUERCUS RUBRA 1 1/2"	71		71	60.00	EA	4260.00		
2378-TF-BR-015-V SYRINGA RET. 'IVORY SILK' 1 1/2"	107		107	62.00	EA	6634.00		
2187-TF-BR-015-V SYRINGA RET. 'SUMMER STORM' 1 1/2"	26		26	78.00	EA	2028.00		
4979-TF-BR-015-V ULMUS DAV. 'DISCOVERY' 1 1/2"	1		1	67.00	EA	67.00		
TOTAL THIS ORDER						129912.00		

- - - - PAYMENT INFORMATION (.00% DISCOUNT) - - - -

NET PMT	NET DUE DATE	GROSS AMT	GROSS DUE DATE
129912.00	4/29/22	129912.00	4/29/22

A **SERVICE CHARGE** OF 1% PER MONTH WILL BE ADDED TO ALL ACCOUNTS NOT PAID WITHIN THE TERMS STATED ABOVE **(ANNUAL PERCENTAGE RATE OF 12%)**

EQUAL OPPORTUNITY EMPLOYER

TOTAL
$129912.00

SCHICHTEL'S NURSERY, INC.
7420 PETERS ROAD • SPRINGVILLE, NY 14141
Office (716) 592-9383 • Fax (716) 592-4282

INVOICE

INVOICE NO.	INVOICE DATE	ORDER NO.	PAGE NO.
002514103	4/06/22	0025141	1

CUSTOMER P.O.	ORDER DATE
BAREROOT/CONTAINER	2/01/22

TERMS	TERR./SLSMN
NET 30 DAYS	MS

SHIP TO
0002854-001
CITY OF MINNEAPOLIS PARKS &
RECREATION BOARD
**** SEE ATTACHED DIRECTIONS**
MINNEAPOLIS MN 55409

BILL TO
0002854-000
CITY OF MINNEAPOLIS
PROCUREMENT
505 4TH AVE SOUTH, ROOM 310
MINNEAPOLIS MN 55415

ITEM NUMBER / DESCRIPTION	ORDER QTY.	B/O QTY.	SHIP QTY.	PRICE	U/M	PRICE EXTENSION	PROMO	OUT OF STOCK
SHIPPED FROM WHSE. SPV ON 4/06 REF 0025141-03								
1311-TF-CN-125 CARPINUS CAROLINIANA 25 GAL	1		1	205.00	EA	205.00		
1297-TF-CN-007 CARYA CORDIFORMIS 7 GAL	16		16	195.00	EA	3120.00		
1297-TF-BR-015-V CARYA CORDIFORMIS 1 1/2"	23		23	90.00	EA	2070.00		
4748-TF-CN-007 CASTANEA DENTATA 7 GAL	2		2	125.00	EA	250.00		
1320-TF-BR-015-V CATALPA SPECIOSA 1 1/2"	475		475	70.00	EA	33250.00		
1329-TF-CN-120 CELTIS OCCIDENTALIS 20 GAL	150	16	134	120.00	EA	16080.00		
1574-TF-BR-015-V GLEDITSIA 'NORTHERN ACCLAIM' 1 1/2"	322		322	64.00	EA	20608.00		
1587-TF-BR-015-V GLEDITSIA 'SHADEMASTER' 1 1/2"	17		17	64.00	EA	1088.00		
1590-TF-BR-015-V GLEDITSIA 'SKYLINE'	5		5	64.00	EA	320.00		

SERVICE CHARGE OF 1% PER MONTH WILL BE ADDED TO ALL ACCOUNTS NOT PAID
WITHIN THE TERMS STATED ABOVE **(ANNUAL PERCENTAGE RATE OF 12%)**

-- CONTINUED ON NEXT PAGE --

EQUAL OPPORTUNITY EMPLOYER

TOTAL

SCHICHTEL'S NURSERY, INC.
7420 PETERS ROAD • SPRINGVILLE, NY 14141
Office (716) 592-9383 • Fax (716) 592-4282

INVOICE

INVOICE NO.	INVOICE DATE	ORDER NO.	PAGE NO.
002514103	4/06/22	0025141	2

CUSTOMER P.O. | ORDER DATE

SHIP TO
0002854-001
CITY OF MINNEAPOLIS PARKS &
RECREATION BOARD
**** SEE ATTACHED DIRECTIONS**
MINNEAPOLIS MN 55409

BAREROOT/CONTAINER — TERMS
2/01/22 — TERR./SLSMN
NET 30 DAYS
MS

BILL TO
0002854-000
CITY OF MINNEAPOLIS
PROCUREMENT
505 4TH AVE SOUTH, ROOM 310
MINNEAPOLIS MN 55415

ITEM NUMBER / DESCRIPTION	ORDER QTY.	B/O QTY.	SHIP QTY.	PRICE	U/M	PRICE EXTENSION	PROMO	OUT OF STOCK
1 1/2"								
2918-BR-BR-011-V MALUS 'CHESTNUT' 11/16"	5		5	45.00	EA	225.00		
2125-WH-BR-018-V PRUNUS SEROTINA 18"	55		55	10.00	EA	550.00		
2282-TF-BR-015-V SALIX ALBA 'TRISTIS' 1 1/2"	5		5	68.00	EA	340.00		
4866-WH-BR-018-V ULMUS AMER. 'ST. CROIX' 18"	33		33	30.00	EA	990.00		
TOTAL THIS ORDER						79096.00		

- - - - PAYMENT INFORMATION (.00% DISCOUNT) - - - -

NET PMT	NET DUE DATE	GROSS AMT	GROSS DUE DATE
79096.00	5/06/22	79096.00	5/06/22

A **SERVICE CHARGE** OF 1% PER MONTH WILL BE ADDED TO ALL ACCOUNTS NOT PAID WITHIN THE TERMS STATED ABOVE **(ANNUAL PERCENTAGE RATE OF 12%)**

EQUAL OPPORTUNITY EMPLOYER

TOTAL

$79096.00

SCHICHTEL'S NURSERY, INC.
7420 PETERS ROAD • SPRINGVILLE, NY 14141
Office (716) 592-9383 • Fax (716) 592-4282

XE22112024015 **INVOICE**

INVOICE NO.	INVOICE DATE	ORDER NO.	PAGE NO.
002514104	4/07/22	0025141	1

CUSTOMER P.O. ORDER DATE

SHIP TO
0002854-001
CITY OF MINNEAPOLIS PARKS &
RECREATION BOARD
**** SEE ATTACHED DIRECTIONS**
MINNEAPOLIS MN 55409

BAREROOT/CONTAINER — TERMS
NET 30 DAYS

2/01/22 — TERR./SLSMN
MS

BILL TO
0002854-000
CITY OF MINNEAPOLIS
PROCUREMENT
505 4TH AVE SOUTH, ROOM 310
MINNEAPOLIS MN 55415

ITEM NUMBER / DESCRIPTION	ORDER QTY.	B/O QTY.	SHIP QTY.	PRICE	U/M	PRICE EXTENSION	PRICE CODE	OUT OF STOCK
SHIPPED FROM WHSE. SPV ON 4/07 REF 0025141-04								
1449-TF-BR-015-V CRATAEGUS V. 'WINTER KING' 1 1/2"	13		13	66.00	EA	858.00		
1597-TF-BR-015-V GYMNOCLADUS D. 'ESPRESSO' 1 1/2"	51		51	101.00	EA	5151.00		
1753-TF-BR-012-V MAACKIA AMUR. 'MAACNIFICENT' 1 1/4"	155		155	110.00	EA	17050.00		
1977-TF-BR-015-V OSTRYA VIRGINIANA 1 1/2"	50		50	92.00	EA	4600.00		
4945-TF-BR-015-V PRUNUS MAACKII 'GOLDSPUR' 1 1/2"	37		37	70.00	EA	2590.00		
2201-TF-BR-015-V QUERCUS BICOLOR 1 1/2"	375		375	75.00	EA	28125.00		
2396-TF-BR-015-V TAXODIUM DISTICHUM 1 1/2"	20		20	70.00	EA	1400.00		
TOTAL THIS ORDER						59774.00		

- - - - PAYMENT INFORMATION (.00% DISCOUNT) - - - -

NET PMT	NET DUE DATE	GROSS AMT	GROSS DUE DATE
59774.00	5/07/22	59774.00	5/07/22

SERVICE CHARGE OF 1% PER MONTH WILL BE ADDED TO ALL ACCOUNTS NOT PAID
THIN THE TERMS STATED ABOVE (ANNUAL PERCENTAGE RATE OF 12%)

IUAL OPPORTUNITY EMPLOYER

TOTAL
$59774.00

XE22125045027

SCHICHTEL'S NURSERY, INC.
7420 PETERS ROAD • SPRINGVILLE, NY 14141
Office (716) 592-9383 • Fax (716) 592-4282

INVOICE

INVOICE NO.	INVOICE DATE	ORDER NO.	PAGE NO.
002514105	4/27/22	0025141	1

CUSTOMER P.O.	ORDER DATE
BAREROOT/CONTAINER	2/01/22

TERMS	TERR./SLSMN
NET 30 DAYS	MS

SHIP TO
0002854-001
CITY OF MINNEAPOLIS PARKS &
RECREATION BOARD
**** SEE ATTACHED DIRECTIONS**
MINNEAPOLIS MN 55409

BILL TO
0002854-000
CITY OF MINNEAPOLIS
PROCUREMENT
505 4TH AVE SOUTH, ROOM 310
MINNEAPOLIS MN 55415

ITEM NUMBER / DESCRIPTION	ORDER QTY.	B/O QTY.	SHIP QTY.	PRICE	U/M	PRICE EXTENSION	PROMO	OUT OF STOCK
SHIPPED FROM WHSE. SPV ON 4/27 REF 0025141-05 1329-TF-CN-120 CELTIS OCCIDENTALIS 20 GAL	16		16	120.00	EA	1920.00		
TOTAL THIS ORDER						1920.00		

- - - - PAYMENT INFORMATION (.00% DISCOUNT) - - - -

NET PMT	NET DUE DATE	GROSS AMT	GROSS DUE DATE
1920.00	5/27/22	1920.00	5/27/22

SERVICE CHARGE OF 1% PER MONTH WILL BE ADDED TO ALL ACCOUNTS NOT PAID WITHIN THE TERMS STATED ABOVE **(ANNUAL PERCENTAGE RATE OF 12%)**

QUAL OPPORTUNITY EMPLOYER

TOTAL

$1920.00

XE22125045029

SCHICHTEL'S NURSERY, INC.

7420 PETERS ROAD • SPRINGVILLE, NY 14141
Office (716) 592-9383 • Fax (716) 592-4282

INVOICE

INVOICE NO.	INVOICE DATE	ORDER NO.	PAGE NO.
002514106	4/29/22	0025141	1

CUSTOMER P.O.	ORDER DATE
BAREROOT/CONTAINER	2/01/22

TERMS	TERR./SLSMN
NET 30 DAYS	MS

SHIP TO

0002854-001
CITY OF MINNEAPOLIS PARKS &
RECREATION BOARD
**** SEE ATTACHED DIRECTIONS**
MINNEAPOLIS MN 55409

BILL TO

0002854-000
CITY OF MINNEAPOLIS
PROCUREMENT
505 4TH AVE SOUTH, ROOM 310
MINNEAPOLIS MN 55415

ITEM NUMBER / DESCRIPTION	ORDER QTY.	B/O QTY.	SHIP QTY.	PRICE	U/M	PRICE EXTENSION	PROMO	OUT OF STOCK
SHIPPED FROM WHSE. SPV ON 4/29 REF 0025141-06								
1237-SI-BR-018-V AMELANCHIER 'A. BRILLIANCE' 18"	1		1	10.00	EA	10.00		
1242-SI-BR-018-V AMELANCHIER LAEVIS 18"	40		40	10.00	EA	400.00		
1348-TF-BR-015-V CLADRASTIS KENTUKEA 1 1/2"	55		55	101.00	EA	5555.00		
1348-TF-BR-015-V CLADRASTIS KENTUKEA 1 1/2"	95		95	101.00	EA	9595.00		
1449-TF-BR-015 CRATAEGUS V. 'WINTER KING' 1 1/2"	13		13	66.00	EA	858.00		
1588-TF-CN-020 GINKGO 'GOLDEN COLONNADE' 20 GAL	1		1	220.00	EA	220.00		
1589-TF-CN-120 GLEDITSIA 'STREET KEEPER' 20 GAL	4		4	177.00	EA	708.00		
4761-TF-BR-012-V GYMNOCLADUS D. 'DECAF' 1 1/4"	8		8	120.00	EA	960.00		
1715-EV-CN-005 LARIX LARICINA	13		13	70.00	EA	910.00		

A SERVICE CHARGE OF 1% PER MONTH WILL BE ADDED TO ALL ACCOUNTS NOT PAID
WITHIN THE TERMS STATED ABOVE (ANNUAL PERCENTAGE RATE OF 12%)

-- CONTINUED ON NEXT PAGE --

EQUAL OPPORTUNITY EMPLOYER

TOTAL

XE22125045029

SCHICHTEL'S NURSERY, INC.

7420 PETERS ROAD • SPRINGVILLE, NY 14141
Office (716) 592-9383 • Fax (716) 592-4282

INVOICE

INVOICE NO.	INVOICE DATE	ORDER NO.	PAGE NO.
002514106	4/29/22	0025141	2

CUSTOMER P.O. | ORDER DATE

SHIP TO

0002854-001
CITY OF MINNEAPOLIS PARKS &
RECREATION BOARD
**** SEE ATTACHED DIRECTIONS**
MINNEAPOLIS MN 55409

BAREROOT/CONTAINER — TERMS
NET 30 DAYS

2/01/22 — TERR./SLSMN
MS

BILL TO

0002854-000
CITY OF MINNEAPOLIS
PROCUREMENT
505 4TH AVE SOUTH, ROOM 310
MINNEAPOLIS MN 55415

ITEM NUMBER / DESCRIPTION	ORDER QTY.	B/O QTY.	SHIP QTY.	PRICE	U/M	PRICE EXTENSION	PROMO	OUT OF STOCK
5 GAL								
1753-TF-CN-120 MAACKIA AMUR. 'MAACNIFICENT' 20 GAL	30		30	148.00	EA	4440.00		
2071-TF-CN-120 PLATANUS ACER. 'BLOODGOOD' 20 GAL	13		13	155.00	EA	2015.00		
2082-TF-CN-001 POPULUS GRANDIDENTATA 1 GAL	16		16	16.00	EA	256.00		
2154-TF-CN-120 PRUNUS V. 'CANADA RED SELECT' 20 GAL	3		3	183.00	EA	549.00		
2209-TF-CN-120 QUERCUS MACRO 'URBAN PINNACLE' 20 GAL	23		23	187.00	EA	4301.00		
2281-WH-BR-018-V SALIX NIGRA 18"	8		8	10.00	EA	80.00		
TOTAL THIS ORDER						30857.00		

- - - - PAYMENT INFORMATION (.00% DISCOUNT) - - - -

NET PMT	NET DUE DATE	GROSS AMT	GROSS DUE DATE
30857.00	5/29/22	30857.00	5/29/22

SERVICE CHARGE OF 1% PER MONTH WILL BE ADDED TO ALL ACCOUNTS NOT PAID WITHIN THE TERMS STATED ABOVE **(ANNUAL PERCENTAGE RATE OF 12%)**

QUAL OPPORTUNITY EMPLOYER

TOTAL

$30857.00

SCHICHTEL'S

SCHICHTEL'S NURSERY, INC.

7420 PETERS ROAD • SPRINGVILLE, NY 14141
Office (716) 592-9383 • Fax (716) 592-4282

INVOICE

INVOICE NO.	INVOICE DATE	ORDER NO.	PAGE NO.
002535701	4/08/22	0025357	1

CUSTOMER P.O. | ORDER DATE

SHIP TO
0002854-000
CITY OF MINNEAPOLIS
PROCUREMENT
505 4TH AVE SOUTH, ROOM 310
MINNEAPOLIS MN 55415

CREDIT — TERMS

4/08/22 — TERR./SLSMN

NET 30 DAYS

MS

BILL TO
0002854-000
CITY OF MINNEAPOLIS
PROCUREMENT
505 4TH AVE SOUTH, ROOM 310
MINNEAPOLIS MN 55415

ITEM NUMBER / DESCRIPTION	ORDER QTY.	B/O QTY.	SHIP QTY.	PRICE	U/M	PRICE EXTENSION	PROMO	OUT OF STOCK
SHORTAGE ON SHIPMENT 1449-TF-BR-015-V CRATAEGUS V. 'WINTER KING' 1 1/2"	13-		13-	66.00	EA	858.00-		
TOTAL THIS ORDER						858.00-		

- - - - PAYMENT INFORMATION (.00% DISCOUNT) - - - -

NET PMT	NET DUE DATE	GROSS AMT	GROSS DUE DATE
858.00-	5/08/22	858.00-	5/08/22

A **SERVICE CHARGE** OF 1% PER MONTH WILL BE ADDED TO ALL ACCOUNTS NOT PAID WITHIN THE TERMS STATED ABOVE **(ANNUAL PERCENTAGE RATE OF 12%)**

EQUAL OPPORTUNITY EMPLOYER

TOTAL

$858.00-

XE22115005004

Swedberg Nursery
PO Box 418, 37499 State Hwy 210
Battle Lake, MN 56515
218-864-5526
swedbergnursery@gmail.com
www.swedbergnursery.com

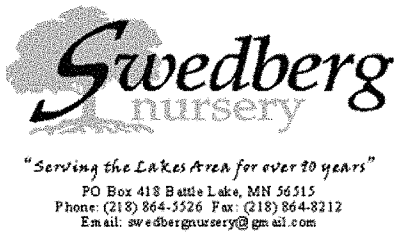

BILL TO
City of Minneapolis
350 S 5th St
Room 323M
Minneapolis, MN 55415-1315

SHIP TO
City of Minneapolis
Minneapolis Park & Rec
2150 West River Parkway Road
Minneapolis, MN 55415

Invoice 107574

DATE 04/14/2022 **TERMS** Net 30

DUE DATE 05/14/2022

SHIP DATE	SHIP VIA	PROJECT
04/14/2022	Cube	2022 Shade Trees-#1

QTY	DESCRIPTION	RATE	AMOUNT
160	Planetree, London 'Bloodgood' 1.5" bareroot	48.50	7,760.00
7	Planetree, London 'Exclamation' 1.5" bareroot 2 - Back Ordered	48.50	339.50
5	Pear, Summercrisp 1.5" bareroot	79.50	397.50
53	Oak, Heritage 1.5" #20	167.50	8,877.50
9	Serviceberry, Autumn Brilliance CLUMP 6' #20	175.00	1,575.00

Thank you for your business.

Payment by check or cash only

TOTAL DUE **$18,949.50**

XE22126008002

Swedberg Nursery
PO Box 418, 37499 State Hwy 210
Battle Lake, MN 56515
218-864-5526
swedbergnursery@gmail.com
www.swedbergnursery.com

"Serving the Lakes Area for over 80 years"
PO Box 418 Battle Lake, MN 56515
Phone: (218) 864-5526 Fax: (218) 864-8212
Email: swedbergnursery@gmail.com

BILL TO
City of Minneapolis
350 S 5th St
Room 323M
Minneapolis, MN 55415-1315

SHIP TO
City of Minneapolis
Minneapolis Park & Rec
2150 West River Parkway Road
Minneapolis, MN 55415

Invoice 107611

DATE 05/04/2022 TERMS Net 30

DUE DATE 06/03/2022

SHIP DATE
05/04/2022

PROJECT
2022 Shade Trees #2

QTY	DESCRIPTION	RATE	AMOUNT
12	Carpinus, Caroliniana 1.5" #20	149.50	1,794.00
18	Honeylocust, Northern Acclaim 1.5" #20	155.00	2,790.00
65	Chokecherry, Amur 1.5" bareroot	69.75	4,533.75
15	Oak, Bur 1.5" #20	159.50	2,392.50
13	Linden, Boulevard 1.5" bareroot	64.50	838.50
7	Elm, Accolade 1.5" bareroot	66.50	465.50
8	Elm, Triumph 1.5" bareroot	66.50	532.00
3	Elm, New Horizon 1.5" bareroot	66.50	199.50
1	Elm, St. Croix 1.5" #15	185.00	185.00
3	Elm, Discovery 1.5" #20	185.00	555.00

Thank you for your business.

Payment by check or cash only

TOTAL DUE $14,285.75

XE22252019001

Swedberg Nursery
PO Box 418, 37499 State Hwy 210
Battle Lake, MN 56515
218-864-5526
swedbergnursery@gmail.com
www.swedbergnursery.com

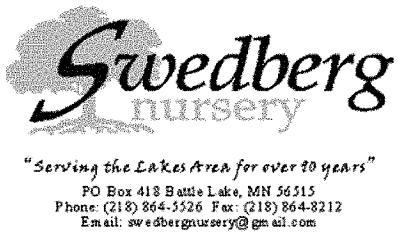

BILL TO
City of Minneapolis
350 S 5th St
Room 323M
Minneapolis, MN 55415-1315

SHIP TO
City of Minneapolis
3800 Bryant Ave. South
Minneapolis, MN

Invoice 108626

DATE 09/08/2022 **TERMS** Net 30

DUE DATE 10/08/2022

SHIP DATE	SHIP VIA	PROJECT
09/08/2022	cube van	FALL trees

QTY	DESCRIPTION	RATE	AMOUNT
6	Hackberry, Common 1.5" #20	140.00	840.00T
8	Honeylocust, Northern Acclaim 1.5" #20	165.00	1,320.00T
8	Pine, White #15	140.00	1,120.00T
4	Linden, American McSentry 1.5" #20	135.00	540.00T

Thank you for your business.

Payment by check or cash only

SUBTOTAL	3,820.00
TAX	0.00
TOTAL	3,820.00
TOTAL DUE	**$3,820.00**

Invoice 21154

PO Box 160
New Germany, MN 55367
952-353-2762
Fax 952-353-2764

Date	04/26/2022
Order #	22724
Terms	Net 30
Request Ship	04/01/22
PO Number	Spring 2022

Sold To
Minneapolis Park & Recretion Board
3800 Bryant Ave S
Minneapolis, MN 55409

Ship To
Minneapolis Park & Recretion Board
3800 Bryant Ave S
Minneapolis, MN 55409

Paul Domholt
Phone (612) 313-7732

Email rmirelez@minneapolisparks.org

Messages
Terms are from date of invoice.
Discounts are valid on current accounts only.
A 20% Restocking Fee will be charged on ALL returns. Returns must be made within 5 days of purchase and are subject to approval.
No warranty as to productiveness after planting.

Qty	*Description*	*Attr*	*Catalog Price*	*Net Price*	*Extension*
50	Amelanchier grandiflora 'Autumn Brilliance serviceberry'	1.5" Cal; BAREROOT	$95.00	$95.00	$4,750.00
71	Betula nigra 'River Birch'	1.5" Cal; BAREROOT	$59.00	$59.00	$4,189.00
14	Celtis occidentalis var. jfs-ks41 'Prairie Sentinel Hackberry'	1.5" Cal; #20	$150.00	$150.00	$2,100.00
20	Cladrastic lutea 'Yellowwood'	1.5" Cal; BAREROOT	$179.00	$179.00	$3,580.00
3	Glenditsia triacanthos inermis var. skycole 'Skyline Honeylocust'	1.5" Cal; #20	$129.00	$129.00	$387.00
30	Gymnocladus dioicus 'Espresso Kentucky Coffeetree	1.5" Cal; BAREROOT	$99.00	$99.00	$2,970.00
20	Gymnocladus dioicus 'True North Kentucky Coffeetree'	1.5" Cal; BAREROOT	$129.00	$129.00	$2,580.00
9	Gymnocladus dioicus 'True North Kentucky Coffeetree' *1.5"*	#20	$189.00	$189.00	$1,701.00
22	Juniperus x virginiana 'Eastern Red Cedar'	#20	$139.00	$139.00	$3,058.00
10	Larix laricina 'American Larch'	1.5" Cal; BAREROOT	$99.00	$99.00	$990.00
10	Maackia amurensis 'Starburst Amur Maackia'	1.5" Cal; BAREROOT	$140.00	$140.00	$1,400.00
1	Malus 'Prairifire Crabapple' *2"*	#20	$99.00	$99.00	$99.00
26	Picea glauca densata 'Black Hills Spruce'	4' HT; #20	$99.00	$99.00	$2,574.00
4	Pinus nigra 'Austrian Pine' *5'*	#20	$99.00	$99.00	$396.00
15	Pinus ponderosa 'Ponderosa Pine'	5' HT; BB	$99.00	$99.00	$1,485.00
12	Pinus resinosa 'Red or Norway Pine'	5' HT BB	$99.00	$99.00	$1,188.00
4	Pinus strobus 'White Pine'	5' HT; BB	$120.00	$120.00	$480.00
24	Pinus sylvestris 'Scotch Pine'	5' HT; BB	$99.00	$99.00	$2,376.00
1	Populus deltoides 'Siouxland Poplar'	1.5" Cal; BAREROOT	$79.00	$79.00	$79.00
5	Prunus maackii 'Amur Chokecherry'	1.5" Cal; BAREROOT	$109.00	$109.00	$545.00

Invoice 21154

Date	04/26/2022
Order #	22724

Minneapolis Park & Recreation Board

Qty	*Description*	*Attr*	*Catalog Price*	*Net Price*	*Extension*
3	Prunus maackii 'Amur Chokecherry' *1.5"*	#20	$129.00	$129.00	$387.00
1	Prunus salicina 'Toka Plum'	1.5" Cal; BAREROOT	$99.00	$99.00	$99.00
30	Pyrus ussuriensis var. bailfrost 'Mountain Frost Pear'	1.25" Cal; BAREROOT	$99.00	$99.00	$2,970.00
3	Quercus bicolor 'Swamp White Oak'	2" Cal; #25	$160.00	$160.00	$480.00
5	Tilia americana 'Boulevard'	1.5" Cal; #20	$139.00	$139.00	$695.00
1	Tilia americana 'Redmond'	1.5" Cal; BAREROOT	$69.00	$69.00	$69.00
2	Tilia americana 'Sentry'	1.5" Cal; #20	$139.00	$139.00	$278.00
3	Tilia americana 'Sentry'	1.5" Cal; BAREROOT	$69.00	$69.00	$207.00
13	Tsuga canadensis 'Canadian Hemlock'	#10	$99.00	$99.00	$1,287.00
5	Ulmus americana 'St. Croix Elm"	1.5" Cal; BAREROOT	$79.00	$79.00	$395.00

417

Total $43,794.00

A 1.5% per month service charge will be charged on ALL past due accounts
Claims must be made in writing within 5 days of receipt of nursery stock
No warranty as to productiveness after planting.

Invoice 23152

PO Box 160
New Germany, MN 55367
952-353-2762
Fax 952-353-2764

Date	09/08/2022
Order #	24912
Terms	Net 30
Request Ship	08/30/22
PO Number	

Sold To
Minneapolis Park & Recretion Board
3800 Bryant Ave S
Minneapolis, MN 55409

Ship To
Minneapolis Park & Recretion Board
3800 Bryant Ave S
Minneapolis, MN 55409

Paul Domholt
Phone (612) 313-7732 **Email** rmirelez@minneapolisparks.org

Messages
Terms are from date of invoice.
Discounts are valid on current accounts only.
A 20% Restocking Fee will be charged on ALL returns. Returns must be made within 5 days of purchase and are subject to approval.
No warranty as to productiveness after planting.

Deliver to 3800 Bryant Ave South, Minneapolis

Thursday 9/8/22 9AM

Qty	*Description*	*Attr*	*Catalog Price*	*Net Price*	*Extension*
7	Celtis occidentalis 'Hackberry'	#10	$119.00	$119.00	$833.00
11	Cladrastic lutea 'Yellowwood'	1.5" Cal; #20	$179.00	$179.00	$1,969.00
1	Gymnocladus dioicus 'Kentucky Coffeetree'	1.5" Cal; #20	$169.00	$169.00	$169.00
15	Juniperus x virginiana 'Eastern Red Cedar'	3' HT; #10	$90.00	$90.00	$1,350.00
8	Pinus ponderosa 'Ponderosa Pine'	4' HT BB	$99.00	$99.00	$792.00
8	Pinus sylvestris 'Scotch Pine'	4' HT BB	$99.00	$99.00	$792.00
6	Quercus macrocarpa 'Bur Oak'	1.5" Cal; #20	$150.00	$150.00	$900.00
3	Quercus rubra 'Northern Red Oak'	1.5" Cal; #15	$190.00	$190.00	$570.00

59

Total $7,375.00

A 1.5% per month service charge will be charged on ALL past due accounts
Claims must be made in writing within 5 days of receipt of nursery stock
No warranty as to productiveness after planting.

Attestation of Planting Affirmation

Minneapolis Park and Recreation Board Planting Project 2022
Attestation of Planting Affirmation

I, the undersigned working on behalf of Forestry Department at the Minneapolis Park and Recreation Board, attest and confirm that tree planting(s) occurred on the following dates under the project named in the City Forest Credits Registry Minneapolis Park and Recreation Board Planting Project 2022 by the Project Operator, Green Minneapolis.

Trees were planted under this project on the following date(s): April 11, 2022 - October 26, 2022;

The approximate number of trees planted is: 8,595

Signed on June 6th in 2023, by Ralph C. Sievert, Jr. - Director of Forestry, for Minneapolis Park and Recreation Board.

_____
Signature

_Ralph C. Sievert, Jr._____
Printed Name
__612-313-7735_____
Phone
__rsievert@minneapolisparks.org_____
Email

Attestation of No Double Counting and No Net Harm

Minneapolis Park and Recreation Board Planting Project 2022
Attestation of No Double Counting of Credits and No Net Harm

I am the Director of Programs and Operations of Green Minneapolis and make this attestation regarding no double counting of credits and no net harm from this tree planting project, Minneapolis Park and Recreation Board Planting Project 2022.

1. Project Description

The Project that is the subject of this Attestation is described more fully in both our Application and our Project Design Document (PDD), both of which are incorporated into this Attestation.

2. No Double Counting by Applying for Credits from another Registry

Green Minneapolis has not and will not seek credits for CO_2 for the project trees or for this project from any other organization or registry issuing credits for CO_2 storage.

3. No Double Counting by Seeking Credits for the Same Trees or Same CO_2 Storage

Green Minneapolis has not and will not apply for a project including the same trees as this project nor will it seek credits for CO_2 storage for the project trees or for this project in any other project or more than once. Green Minneapolis has checked the location of the Project Area against the Registry-provided geospatial database, which contains geospatial data on the project areas of all registered urban forest carbon afforestation and reforestation projects to date. Project Operator has determined that there is no overlap of Project Area or Project Trees with any registered urban forest carbon afforestation and reforestation project.

4. No Net Harm

The trees planted in this project will produce many benefits, as described in our Application and PDD. Like almost all urban trees, the project trees are planted not for harvest but for the benefits they deliver to people, communities, and the environment as living trees in a metropolitan area.

The project trees will produce many benefits and will not cause net harm. Specifically, they will not:

- Displace native or indigenous populations
- Deprive any communities of food sources
- Degrade a landscape or cause environmental damage

Signed on May 1 in 2023, by Michaela Neu, Director of Programs and Operations, for Green Minneapolis.

Michaela Neu
_____
Signature

___904-404-2669_____
Phone

___mneu@greenminneapolis.org_____
Email

No Double Counting Check for Minneapolis Park & Recreation Board Planting Projects

Within Projects:

Project	Number of Trees	Number of Unique Site IDs
MPRB 2021	23755	23755
MPRB 2022	8595	8595
Grand Total	**32350**	**32350**

The Number of Unique Site IDs matches the Number of Trees	
TRUE	No Double Counting within Project
TRUE	No Double Counting within Project

Across Projects:

Number of Trees	Number of Unique Site IDs
32350	32350

The Number of Unique Site IDs matches the Number of Trees	
TRUE	No Double Counting across Projects

MPRB 2021 Project Trees
MPRB 2022 Project Trees

Site ID	Project Name	Address	Street	On Street	Latitude	Longitude	Location Type for ISA value	Species	Scientfic Name	Root	Size	Project	Tree Planted Date	
28	MPRB 2021	4415	Dupont Ave S	na	44.92259758	-93.29346984	Street Tree (Boulevard)	Juniperus virginiana (Redcedar Eastern)	Juniperus virginiana	Redcedar Eastern)	Contain	48		2019
29	MPRB 2021	3704	Colfax Ave S	na	44.93563784	-93.29212592	Street Tree (Boulevard)	Gymnocladus dioicus 'Espresso' (Coffeetree Kentucky 'Espresso'	Gymnocladus dioicus 'Espresso'	Coffeetree Kentucky 'Esp	Bareroo	1.5		2020
34	MPRB 2021	3700	Colfax Ave S	na	44.93576331	-93.29212572	Street Tree (Boulevard)	Gymnocladus dioicus 'Espresso' (Coffeetree Kentucky 'Espresso'	Gymnocladus dioicus 'Espresso'	Coffeetree Kentucky 'Esp	Bareroo	1.5		2020
35	MPRB 2021	3653	Colfax Ave S	na	44.93602504	-93.29197576	Street Tree (Boulevard)	Gymnocladus dioicus 'Espresso' (Coffeetree Kentucky 'Espresso'	Gymnocladus dioicus 'Espresso'	Coffeetree Kentucky 'Esp	Bareroo	1.5		2020
36	MPRB 2021	3652	Colfax Ave S	na	44.93600339	-93.29211981	Street Tree (Boulevard)	Acer spp. (Maple)	Acer spp.	Maple)	Bareroo	1.5		2019
65	MPRB 2021	4328	Dupont Ave S	na	44.92386772	-93.29361548	Street Tree (Boulevard)	Gymnocladus dioicus 'Espresso' (Coffeetree Kentucky 'Espresso'	Gymnocladus dioicus 'Espresso'	Coffeetree Kentucky 'Esp	Bareroo	1.5		2021
99	MPRB 2022	4431	Dupont Ave S	na	44.92211112	-93.29332298	Street Tree (Boulevard)	Ginkgo biloba 'The President' (Ginkgo 'Presidential Gold')	Ginkgo biloba 'The President'	Bareroot	1.5	2022 - Planting Spring - More Trees Please	04/18/2022	
109	MPRB 2021	4410	Dupont Ave S	na	44.92275214	-93.29362046	Street Tree (Boulevard)	Ulmus americana 'New Harmony' (Elm American 'New Harmony'	Ulmus americana 'New Harmony'	Elm American 'New Harm	Bareroo	1.5		2019
124	MPRB 2021	4420	Colfax Ave S	na	44.92252529	-93.29219572	Street Tree (Boulevard)	Ginkgo biloba 'The President' (Ginkgo 'Presidential Gold')	Ginkgo biloba 'The President'	Ginkgo 'Presidential Gold	Bareroo	1.5		2019
125	MPRB 2021	4417	Colfax Ave S	na	44.92257641	-93.2920547	Street Tree (Boulevard)	Gymnocladus dioicus 'UMNSynergy' (Coffeetree Kentucky 'True	Gymnocladus dioicus 'UMNSynergy'	Coffeetree Kentucky 'Tru	Bareroo	1.5		2019
127	MPRB 2021	4410	Colfax Ave S	na	44.92270112	-93.29219378	Street Tree (Boulevard)	Ginkgo biloba 'The President' (Ginkgo 'Presidential Gold')	Ginkgo biloba 'The President'	Ginkgo 'Presidential Gold	Bareroo	1.5		2019
130	MPRB 2021	3342	Lyndale Ave S	na	44.94174598	-93.28830756	Street Tree (Boulevard)	Gymnocladus dioicus 'UMNSynergy' (Coffeetree Kentucky 'True	Gymnocladus dioicus 'UMNSynergy'	Coffeetree Kentucky 'Tru	Bareroo	1.5		2019
133	MPRB 2021	4400	Colfax Ave S	na	44.92300034	-93.29219331	Street Tree (Boulevard)	Carpinus caroliniana (Beech Blue - Musclewood)	Carpinus caroliniana	Beech Blue - Musclewooc	Contain	1.5		2021
136	MPRB 2021	4524	Colfax Ave S	na	44.92065407	-93.29220868	Street Tree (Boulevard)	Carpinus caroliniana (Beech Blue - Musclewood)	Carpinus caroliniana	Beech Blue - Musclewooc	Contain	1.25		2019
137	MPRB 2021	901	West Minnehaha Pkwy	Bryant Ave S	44.90745405	-93.29091262	Street Tree (Boulevard)	Maackia amurensis 'JFS-Schichtel1' (Maackia 'MaacNificent')	Maackia amurensis 'JFS-Schichtel1'	Maackia 'MaacNificent')	Bareroo	1.5		2020
146	MPRB 2021	4336	Colfax Ave S	na	44.92381069	-93.29218878	Street Tree (Boulevard)	Gleditsia triacanthos var. inermis 'Harve' (Honeylocust Common	Gleditsia triacanthos var. inermis 'Harve'	Honeylocust Common Th	Bareroo	1.5		2020
154	MPRB 2022	3715	Aldrich Ave S	na	44.93540639	-93.28943068	Street Tree (Boulevard)	Gymnocladus dioicus 'Espresso' (Coffeetree Kentucky 'Espresso'	Gymnocladus dioicus 'Espresso'	Bareroot	1.5	2022 - Planting Spring - More Trees Please	04/18/2022	
167	MPRB 2021	4544	Colfax Ave S	na	44.91995547	-93.29221307	Street Tree (Boulevard)	Gymnocladus dioicus 'Espresso' (Coffeetree Kentucky 'Espresso'	Gymnocladus dioicus 'Espresso'	Coffeetree Kentucky 'Esp	Bareroo	1.5		2020
170	MPRB 2021	4540	Colfax Ave S	na	44.9200626	-93.29221456	Street Tree (Boulevard)	Ginkgo biloba 'The President' (Ginkgo 'Presidential Gold')	Ginkgo biloba 'The President'	Ginkgo 'Presidential Gold	Bareroo	1.5		2019
172	MPRB 2021	4536	Colfax Ave S	na	44.92020116	-93.29221268	Street Tree (Boulevard)	Gymnocladus dioicus 'UMNSynergy' (Coffeetree Kentucky 'True	Gymnocladus dioicus 'UMNSynergy'	Coffeetree Kentucky 'Tru	Bareroo	1.5		2019
180	MPRB 2021	1000	46th St W	na	44.91985537	-93.29221161	Street Tree (Boulevard)	Ulmus americana 'New Harmony' (Elm American 'New Harmony'	Ulmus americana 'New Harmony'	Elm American 'New Harm	Bareroo	1.5		2019
192	MPRB 2021	4036	Colfax Ave S	na	44.92923696	-93.29215633	Street Tree (Boulevard)	Catalpa speciosa (Catalpa Northern)	Catalpa speciosa	Catalpa Northern)	Bareroo	1.5		2019
223	MPRB 2021	3734	Aldrich Ave S	na	44.93575203	-93.28957263	Street Tree (Boulevard)	Maackia amurensis 'JFS-Schichtel1' (Maackia 'MaacNificent')	Maackia amurensis 'JFS-Schichtel1'	Maackia 'MaacNificent')	Bareroo	1.5		2020
225	MPRB 2022	4237	Colfax Ave S	na	44.92524049	-93.29204113	Street Tree (Boulevard)	Larix laricina (Tamarack)	Larix laricina	Bareroot	1.25	2022 - Planting Spring - Replacement - Other	04/18/2022	
231	MPRB 2022	4221	Colfax Ave S	na	44.92598891	-93.29204664	Street Tree (Boulevard)	Larix laricina (Tamarack)	Larix laricina	Bareroot	1.25	2022 - Planting Spring - Replacement - Other	04/18/2022	
240	MPRB 2021	3734	Aldrich Ave S	na	44.93568873	-93.28957436	Street Tree (Boulevard)	Maackia amurensis 'JFS-Schichtel1' (Maackia 'MaacNificent')	Maackia amurensis 'JFS-Schichtel1'	Maackia 'MaacNificent')	Bareroo	1.5		2020
260	MPRB 2021	4309	Dupont Ave S	na	44.92466049	-93.29345851	Parkland/Golf Course	Pseudotsuga menziesii (*Douglas-fir)	Pseudotsuga menziesii	*Douglas-fir)	B & B	60		2021
261	MPRB 2021	4305	Dupont Ave S	na	44.92475157	-93.2934908	Street Tree (Boulevard)	Malus 'Royal Raindrops' (Crabapple 'Royal Raindrops')	Malus 'Royal Raindrops'	Crabapple 'Royal Raindro	Bareroo	1.5		2021
273	MPRB 2022	3600	Hennepin Ave	Kings Highway	44.93199021	-93.29357478	Street Tree (Boulevard)	Larix laricina (Tamarack)	Larix laricina	Bareroot	1.25	2022 - Planting Spring - Replacement - Other	04/18/2022	
278	MPRB 2022	3600	Hennepin Ave	Kings Highway	44.93225424	-93.2935535	Street Tree (Boulevard)	Gymnocladus dioicus 'UMNSynergy' (Coffeetree Kentucky 'True	Gymnocladus dioicus 'UMNSynergy'	Bareroot	1.5	2022 - Planting Spring - More Trees Please	04/18/2022	
293	MPRB 2022	3600	Hennepin Ave	Kings Highway	44.9371109	-93.29354876	Street Tree (Boulevard)	Gymnocladus dioicus 'McKBranched' (Coffeetree Kentucky 'Dec	Gymnocladus dioicus 'McKBranched'	Bareroot	1.25	2022 - Planting Spring - More Trees Please	04/18/2022	
306	MPRB 2021	4149	Dupont Ave S	na	44.92703383	-93.29345632	Street Tree (Boulevard)	Gymnocladus dioicus 'J.C.McDaniel' (Coffeetree Kentucky 'Prairi	Gymnocladus dioicus 'J.C.McDaniel'	Coffeetree Kentucky 'Pra	Bareroo	1.5		2020
307	MPRB 2021	4149	Dupont Ave S	na	44.92709683	-93.29345552	Street Tree (Boulevard)	Gymnocladus dioicus 'Espresso' (Coffeetree Kentucky 'Espresso'	Gymnocladus dioicus 'Espresso'	Coffeetree Kentucky 'Esp	Bareroo	1.5		2020
332	MPRB 2021	4301	Dupont Ave S	43rd St W	44.92495533	-93.29320171	Street Tree (Boulevard)	Quercus x macdanielli 'Clemons' (Oak 'Heritage')	Quercus x macdanielli 'Clemons'	Oak 'Heritage')	Contain	1.5		2019
396	MPRB 2021	4201	Dupont Ave S	na	44.92661317	-93.29331433	Street Tree (Boulevard)	Larix laricina (Tamarack)	Larix laricina	Tamarack)	Bareroo	1.5		2021
424	MPRB 2021	4503	Fremont Ave S	*na	44.92127262	-93.29514461	Street Tree (Boulevard)	Gymnocladus dioicus 'Espresso' (Coffeetree Kentucky 'Espresso'	Gymnocladus dioicus 'Espresso'	Coffeetree Kentucky 'Esp	Bareroo	1.5		2020
446	MPRB 2022	3600	Hennepin Ave	Kings Highway	44.93088116	-93.29358144	Street Tree (Boulevard)	Gymnocladus dioicus 'UMNSynergy' (Coffeetree Kentucky 'True	Gymnocladus dioicus 'UMNSynergy'	Bareroot	1.5	2022 - Planting Spring - More Trees Please	04/18/2022	
466	MPRB 2021	4541	Fremont Ave S	na	44.92009469	-93.29564395	Street Tree (Boulevard)	Gymnocladus dioicus 'Espresso' (Coffeetree Kentucky 'Espresso'	Gymnocladus dioicus 'Espresso'	Coffeetree Kentucky 'Esp	Bareroo	1.5		2021
473	MPRB 2022	4541	Fremont Ave S	na	44.92020192	-93.29555964	Street Tree (Boulevard)	Ginkgo biloba 'The President' (Ginkgo 'Presidential Gold')	Ginkgo biloba 'The President'	Bareroot	1.5	2022 - Planting Spring - Replacement - Other	04/18/2022	
487	MPRB 2021	4545	Aldrich Ave S	na	44.91996657	-93.28953496	Street Tree (Boulevard)	Gymnocladus dioicus 'Espresso' (Coffeetree Kentucky 'Espresso'	Gymnocladus dioicus 'Espresso'	Coffeetree Kentucky 'Esp	Bareroo	1.5		2019
493	MPRB 2021	4533	Aldrich Ave S	na	44.9203117	-93.28953278	Street Tree (Boulevard)	Gymnocladus dioicus 'Espresso' (Coffeetree Kentucky 'Espresso'	Gymnocladus dioicus 'Espresso'	Coffeetree Kentucky 'Esp	Bareroo	1.5		2020
494	MPRB 2021	4528	Aldrich Ave S	na	44.92042204	-93.28968832	Street Tree (Boulevard)	Catalpa speciosa (Catalpa Northern)	Catalpa speciosa	Catalpa Northern)	Bareroo	1.5		2021
511	MPRB 2021	4531	Aldrich Ave S	na	44.92042525	-93.28953584	Street Tree (Boulevard)	Gymnocladus dioicus 'Espresso' (Coffeetree Kentucky 'Espresso'	Gymnocladus dioicus 'Espresso'	Coffeetree Kentucky 'Esp	Bareroo	1.5		2020
512	MPRB 2021	4044	Aldrich Ave S	na	44.92895998	-93.28961551	Street Tree (Boulevard)	Ginkgo biloba 'The President' (Ginkgo 'Presidential Gold')	Ginkgo biloba 'The President'	Ginkgo 'Presidential Gold	Bareroo	1.5		2019
519	MPRB 2021	4115	Aldrich Ave S	na	44.92801251	-93.28948596	Street Tree (Boulevard)	Platanus x acerifolia 'Bloodgood' (Planetree London 'Bloodgood'	Platanus x acerifolia 'Bloodgood'	Planetree London 'Blood	Bareroo	1.5		2019
524	MPRB 2021	4049	Aldrich Ave S	na	44.92888302	-93.2894736	Street Tree (Boulevard)	Gleditsia triacanthos var. inermis 'Harve' (Honeylocust Common	Gleditsia triacanthos var. inermis 'Harve'	Honeylocust Common Th	Bareroo	1.5		2021
526	MPRB 2022	4048	Aldrich Ave S	na	44.92889462	-93.28961562	Street Tree (Boulevard)	Gleditsia triacanthos var. inermis 'Harve' (Honeylocust Common	Gleditsia triacanthos var. inermis 'Harve'	Bareroot	1.5	2022 - Planting Spring - More Trees Please	04/18/2022	
529	MPRB 2022	4041	Aldrich Ave S	na	44.92910662	-93.28947161	Street Tree (Boulevard)	Gymnocladus dioicus 'UMNSynergy' (Coffeetree Kentucky 'True	Gymnocladus dioicus 'UMNSynergy'	Bareroot	1.5	2022 - Planting Spring - Replacement - Ash	04/18/2022	
530	MPRB 2021	4040	Aldrich Ave S	na	44.92909873	-93.28961529	Street Tree (Boulevard)	Ginkgo biloba 'The President' (Ginkgo 'Presidential Gold')	Ginkgo biloba 'The President'	Ginkgo 'Presidential Gold	Bareroo	1.5		2020
532	MPRB 2022	4036	Aldrich Ave S	na	44.92920764	-93.28961511	Street Tree (Boulevard)	Gymnocladus dioicus 'UMNSynergy' (Coffeetree Kentucky 'True	Gymnocladus dioicus 'UMNSynergy'	Bareroot	1.5	2022 - Planting Spring - Replacement - Ash	04/18/2022	
540	MPRB 2021	3141	Colfax Ave S	na	44.94515437	-93.29188037	Street Tree (Boulevard)	Ginkgo biloba 'The President' (Ginkgo 'Presidential Gold')	Ginkgo biloba 'The President'	Ginkgo 'Presidential Gold	Bareroo	1.5		2019
542	MPRB 2021	4120	Aldrich Ave S	na	44.92791535	-93.2896237	Street Tree (Boulevard)	Gymnocladus dioicus 'Espresso' (Coffeetree Kentucky 'Espresso'	Gymnocladus dioicus 'Espresso'	Coffeetree Kentucky 'Esp	Bareroo	1.5		2021
553	MPRB 2021	4115	Aldrich Ave S	na	44.927639	-93.28948205	Street Tree (Boulevard)	Gymnocladus dioicus 'Espresso' (Coffeetree Kentucky 'Espresso'	Gymnocladus dioicus 'Espresso'	Coffeetree Kentucky 'Esp	Bareroo	1.5		2021
559	MPRB 2021	4012	Aldrich Ave S	na	44.92991284	-93.28961076	Street Tree (Boulevard)	Ginkgo biloba 'The President' (Ginkgo 'Presidential Gold')	Ginkgo biloba 'The President'	Ginkgo 'Presidential Gold	Bareroo	1.5		2019
562	MPRB 2021	4009	Aldrich Ave S	na	44.93003658	-93.28946689	Street Tree (Boulevard)	Gymnocladus dioicus 'Espresso' (Coffeetree Kentucky 'Espresso'	Gymnocladus dioicus 'Espresso'	Coffeetree Kentucky 'Esp	Bareroo	1.5		2020
564	MPRB 2021	4000	Aldrich Ave S	na	44.93030959	-93.28960687	Street Tree (Boulevard)	Gymnocladus dioicus 'UMNSynergy' (Coffeetree Kentucky 'True	Gymnocladus dioicus 'UMNSynergy'	Coffeetree Kentucky 'Tru	Bareroo	1.5		2019
565	MPRB 2022	721	40th St W	Aldrich Ave S	44.93017418	-93.28946667	Street Tree (Boulevard)	Larix laricina (Tamarack)	Larix laricina	Bareroot	1.25	2022 - Planting Spring - Replacement - Other	04/18/2022	
568	MPRB 2021	720	40th St W	Aldrich Ave S	44.93071425	-93.28946416	Street Tree (Boulevard)	Ginkgo biloba 'The President' (Ginkgo 'Presidential Gold')	Ginkgo biloba 'The President'	Ginkgo 'Presidential Gold	Bareroo	1.5		2019
578	MPRB 2021	4341	Aldrich Ave S	na	44.92368406	-93.2895079	Street Tree (Boulevard)	Phellodendron lavallei 'Longenecker' (Corktree 'Eye Stopper')	Phellodendron lavallei 'Longenecker'	Corktree 'Eye Stopper')	Bareroo	1.5		2020
579	MPRB 2021	4340	Aldrich Ave S	na	44.92368761	-93.28965154	Street Tree (Boulevard)	Phellodendron lavallei 'Longenecker' (Corktree 'Eye Stopper')	Phellodendron lavallei 'Longenecker'	Corktree 'Eye Stopper')	Bareroo	1.5		2020
584	MPRB 2021	4321	Aldrich Ave S	na	44.92426541	-93.28950696	Street Tree (Boulevard)	Gymnocladus dioicus 'Espresso' (Coffeetree Kentucky 'Espresso'	Gymnocladus dioicus 'Espresso'	Coffeetree Kentucky 'Esp	Bareroo	1.5		2020
585	MPRB 2021	4149	Aldrich Ave S	na	44.92712748	-93.28948453	Street Tree (Boulevard)	Catalpa speciosa (Catalpa Northern)	Catalpa speciosa	Catalpa Northern)	Bareroo	1.5		2019
588	MPRB 2021	4312	Aldrich Ave S	na	44.92450405	-93.28964701	Street Tree (Boulevard)	Quercus bicolor (*Oak Bicolor - Swamp White)	Quercus bicolor	*Oak Bicolor - Swamp Wh	Bareroo	1.5		2019
608	MPRB 2021	4532	Dupont Ave S	na	44.92041124	-93.29348292	Street Tree (Median)	Ginkgo biloba 'The President' (Ginkgo 'Presidential Gold')	Ginkgo biloba 'The President'	Ginkgo 'Presidential Gold	Bareroo	1.5		2020
667	MPRB 2021	4419	Aldrich Ave S	na	44.92259703	-93.28951612	Street Tree (Boulevard)	Catalpa speciosa (Catalpa Northern)	Catalpa speciosa	Catalpa Northern)	Bareroo	1.5		2019
712	MPRB 2021	4445	Aldrich Ave S	na	44.92174277	-93.289524	Street Tree (Boulevard)	Gymnocladus dioicus 'Espresso' (Coffeetree Kentucky 'Espresso'	Gymnocladus dioicus 'Espresso'	Coffeetree Kentucky 'Esp	Bareroo	1.5		2021
723	MPRB 2021	3612	Colfax Ave S	na	44.93721694	-93.29210816	Street Tree (Boulevard)	Quercus bicolor (*Oak Bicolor - Swamp White)	Quercus bicolor	*Oak Bicolor - Swamp Wh	Bareroo	1.5		2020
731	MPRB 2021	4248	Dupont Ave S	43rd St W	44.9250652	-93.29412046	Street Tree (Boulevard)	Catalpa speciosa (Catalpa Northern)	Catalpa speciosa	Catalpa Northern)	Bareroo	1.5		2019
747	MPRB 2021	3620	Colfax Ave S	na	44.93696684	-93.29211018	Street Tree (Boulevard)	Maackia amurensis 'JFS-Schichtel1' (Maackia 'MaacNificent')	Maackia amurensis 'JFS-Schichtel1'	Maackia 'MaacNificent')	Bareroo	1.5		2020
754	MPRB 2021	4153	Colfax Ave S	na	44.92695207	-93.29202706	Street Tree (Boulevard)	Gleditsia triacanthos var. inermis 'Shademaster' (Honeylocust Cc	Gleditsia triacanthos var. inermis 'Shademaster'	Honeylocust Common Th	Bareroo	1.5		2019
756	MPRB 2021	4147	Colfax Ave S	na	44.92719032	-93.29202993	Street Tree (Boulevard)	Gleditsia triacanthos var. inermis 'Shademaster' (Honeylocust Cc	Gleditsia triacanthos var. inermis 'Shademaster'	Honeylocust Common Th	Bareroo	1.5		2019
777	MPRB 2021	4015	Colfax Ave S	na	44.92988018	-93.29201404	Street Tree (Boulevard)	Ginkgo biloba 'The President' (Ginkgo 'Presidential Gold')	Ginkgo biloba 'The President'	Ginkgo 'Presidential Gold	Bareroo	1.5		2021
782	MPRB 2021	3801	Aldrich Ave S	na	44.93387789	-93.28944449	Street Tree (Boulevard)	Gymnocladus dioicus 'Espresso' (Coffeetree Kentucky 'Espresso'	Gymnocladus dioicus 'Espresso'	Coffeetree Kentucky 'Esp	Bareroo	1.5		2020
792	MPRB 2021	3824	Aldrich Ave S	na	44.93321524	-93.28959406	Street Tree (Boulevard)	Gymnocladus dioicus 'UMNSynergy' (Coffeetree Kentucky 'True	Gymnocladus dioicus 'UMNSynergy'	Coffeetree Kentucky 'Tru	Bareroo	1.5		2019
801	MPRB 2021	3808	Aldrich Ave S	na	44.93365213	-93.28959173	Street Tree (Boulevard)	Gymnocladus dioicus 'Espresso' (Coffeetree Kentucky 'Espresso'	Gymnocladus dioicus 'Espresso'	Coffeetree Kentucky 'Esp	Bareroo	1.5		2020
811	MPRB 2021	3815	Aldrich Ave S	na	44.93359119	-93.28945497	Street Tree (Boulevard)	Carpinus caroliniana 'JN Select A' PPAF (Beech Blue - Musclewoc	Carpinus caroliniana 'JN Select A' PPAF	Beech Blue - Musclewooc	Bareroo	1.25		2021
812	MPRB 2022	4509	Dupont Ave S	na	44.92085723	-93.2933298	Street Tree (Boulevard)	Quercus bicolor (*Oak Bicolor - Swamp White)	Quercus bicolor	Bareroot	1.5	2022 - Planting Spring - More Trees Please	04/19/2022	
848	MPRB 2021	3829	Aldrich Ave S	na	44.93308556	-93.2894506	Street Tree (Boulevard)	Ginkgo biloba 'The President' (Ginkgo 'Presidential Gold')	Ginkgo biloba 'The President'	Ginkgo 'Presidential Gold	Bareroo	1.5		2020
850	MPRB 2021	721	37th St W	Aldrich Ave S	44.93566516	-93.28943409	Street Tree (Boulevard)	Carpinus caroliniana (Beech Blue - Musclewood)	Carpinus caroliniana	Beech Blue - Musclewooc	Contain	1.25		2019
851	MPRB 2021	721	37th St W	Aldrich Ave S	44.93575568	-93.28943286	Street Tree (Boulevard)	Gymnocladus dioicus 'UMNSynergy' (Coffeetree Kentucky 'True	Gymnocladus dioicus 'UMNSynergy'	Coffeetree Kentucky 'Tru	Bareroo	1.5		2019
867	MPRB 2021	3629	Aldrich Ave S	na	44.93670298	-93.28942281	Street Tree (Boulevard)	Gymnocladus dioicus 'UMNSynergy' (Coffeetree Kentucky 'True	Gymnocladus dioicus 'UMNSynergy'	Coffeetree Kentucky 'Tru	Bareroo	1.5		2019
881	MPRB 2021	3927	Aldrich Ave S	na	44.93141487	-93.28945657	Street Tree (Boulevard)	Ginkgo biloba 'The President' (Ginkgo 'Presidential Gold')	Ginkgo biloba 'The President'	Ginkgo 'Presidential Gold	Bareroo	1.5		2020
898	MPRB 2021	3849	Aldrich Ave S	na	44.93250075	-93.28945318	Street Tree (Boulevard)	Gymnocladus dioicus 'Espresso' (Coffeetree Kentucky 'Espresso'	Gymnocladus dioicus 'Espresso'	Coffeetree Kentucky 'Esp	Bareroo	1.5		2021
906	MPRB 2021	4321	Colfax Ave S	na	44.92430192	-93.29204378	Street Tree (Boulevard)	Gymnocladus dioicus 'Espresso' (Coffeetree Kentucky 'Espresso'	Gymnocladus dioicus 'Espresso'	Coffeetree Kentucky 'Esp	Bareroo	1.5		2020
942	MPRB 2021	4506	Colfax Ave S	na	44.92111864	-93.29220961	Street Tree (Boulevard)	Ginkgo biloba 'The President' (Ginkgo 'Presidential Gold')	Ginkgo biloba 'The President'	Ginkgo 'Presidential Gold	Bareroo	1.5		2019
943	MPRB 2021	4505	Colfax Ave S	na	44.92114762	-93.29206368	Street Tree (Boulevard)	Gymnocladus dioicus 'UMNSynergy' (Coffeetree Kentucky 'True	Gymnocladus dioicus 'UMNSynergy'	Coffeetree Kentucky 'Tru	Bareroo	1.5		2019
956	MPRB 2021	4441	Colfax Ave S	na	44.92189743	-93.29206087	Street Tree (Boulevard)	Gymnocladus dioicus 'UMNSynergy' (Coffeetree Kentucky 'True	Gymnocladus dioicus 'UMNSynergy'	Coffeetree Kentucky 'Tru	Bareroo	1.5		2019
979	MPRB 2021	3601	Aldrich Ave S	36th St W	44.9376284	-93.28929835	Street Tree (Boulevard)	Syringa reticulata 'Ivory Silk' (Lilac Japanese Tree 'Ivory Silk')	Syringa reticulata 'Ivory Silk'	Lilac Japanese Tree 'Ivory	Bareroo	1.5		2020
982	MPRB 2021	905	36th St W	na	44.93762993	-93.29117251	Street Tree (Boulevard)	Amelanchier x grandiflora 'Autumn Brilliance' (Serviceberry 'Aut	Amelanchier x grandiflora 'Autumn Brilliance'	Serviceberry 'Autumn Bril	Bareroo	1.5		2021
1001	MPRB 2021	710	40th St W	na	44.93050126	-93.28883441	Street Tree (Boulevard)	Carpinus caroliniana (Beech Blue - Musclewood)	Carpinus caroliniana	Beech Blue - Musclewooc	Bareroo	1.5		2020
1005	MPRB 2021	3955	Dupont Ave S	40th St W	44.93051961	-93.29244915	Street Tree (Boulevard)	Cladrastis kentukea (Yellowwood American)	Cladrastis kentukea	Yellowwood American)	Bareroo	1.5		2020
1025	MPRB 2021	707	44th St W	na	44.92306211	-93.2884341	Street Tree (Boulevard)	Gymnocladus dioicus 'UMNSynergy' (Coffeetree Kentucky 'True	Gymnocladus dioicus 'UMNSynergy'	Coffeetree Kentucky 'Tru	Bareroo	1.5		2019
1030	MPRB 2021	4336	Lyndale Ave S	Lyndale Ave S	44.92382849	-93.28842226	Street Tree (Boulevard)	Aesculus x arnoldiana 'Autumn Splendor' (Buckeye 'Autumn Spl	Aesculus x arnoldiana 'Autumn Splendor'	Buckeye 'Autumn Splend	Bareroo	1.5		2019
1038	MPRB 2021	1015	37th St W	na	44.93583946	-93.293173	Street Tree (Boulevard)	Carpinus caroliniana (Beech Blue - Musclewood)	Carpinus caroliniana	Beech Blue - Musclewooc	Contain	1.25		2019
1040	MPRB 2021	4300	Lyndale Ave S	na	44.92486909	-93.28841259	Street Tree (Boulevard)	Catalpa speciosa (Catalpa Northern)	Catalpa speciosa	Catalpa Northern)	Bareroo	1.5		2019
1041	MPRB 2021	4252	Lyndale Ave S	na	44.92513957	-93.28841481	Street Tree (Boulevard)	Amelanchier x grandiflora 'Autumn Brilliance' (Serviceberry 'Aut	Amelanchier x grandiflora 'Autumn Brilliance'	Serviceberry 'Autumn Bril	Bareroo	1.5		2020
1042	MPRB 2021	4248	Lyndale Ave S	na	44.92523726	-93.28841465	Street Tree (Boulevard)	Gymnocladus dioicus 'UMNSynergy' (Coffeetree Kentucky 'True	Gymnocladus dioicus 'UMNSynergy'	Coffeetree Kentucky 'Tru	*..na	0		2019

1045	MPRB 2022	4236 Lyndale Ave S	na	44.92559788	-93.28841139	Street Tree (Boulevard)	Gymnocladus dioicus 'UMNSynergy' (Coffeetree Kentucky 'True	Gymnocladus dioicus 'UMNSynergy'	Bareroot	1.5	2022 - Planting Spring - Replacement - Ash	04/19/2022		
1052	MPRB 2022	4316 Lyndale Ave S	na	44.9244258	-93.28841332	Street Tree (Boulevard)	Gymnocladus dioicus 'UMNSynergy' (Coffeetree Kentucky 'True	Gymnocladus dioicus 'UMNSynergy'	Bareroot	1.5	2022 - Planting Spring - Replacement - Ash	04/19/2022		
1056	MPRB 2022	3700 Lyndale Ave S	37th St W	44.93584681	-93.28853195	Street Tree (Boulevard)	Gymnocladus dioicus 'McKBranched' (Coffeetree Kentucky 'Dec	Gymnocladus dioicus 'McKBranched'	Bareroot	1.25	2022 - Planting Spring - Replacement - Other	04/18/2022		
1065	MPRB 2021	3701 Colfax Ave S	37th St W	44.93583342	-93.2918913	Street Tree (Boulevard)	Gymnocladus dioicus 'Espresso' (Coffeetree Kentucky 'Espresso'	Gymnocladus dioicus 'Espresso'	Coffeetree Kentucky 'Esp	Bareroo	1.5			2019
1091	MPRB 2021	4224 Fremont Ave S	na	44.92581347	-93.29502496	Street Tree (Boulevard)	Gymnocladus dioicus 'Espresso' (Coffeetree Kentucky 'Espresso'	Gymnocladus dioicus 'Espresso'	Coffeetree Kentucky 'Esp	Bareroo	1.5			2020
1095	MPRB 2021	4218 Fremont Ave S	na	44.92592904	-93.29501208	Street Tree (Boulevard)	Gymnocladus dioicus 'Espresso' (Coffeetree Kentucky 'Espresso'	Gymnocladus dioicus 'Espresso'	Coffeetree Kentucky 'Esp	Bareroo	1.5			2020
1102	MPRB 2021	4210 Fremont Ave S	na	44.92641231	-93.2949691	Street Tree (Boulevard)	Gymnocladus dioicus 'Espresso' (Coffeetree Kentucky 'Espresso'	Gymnocladus dioicus 'Espresso'	Coffeetree Kentucky 'Esp	Bareroo	1.5			2020
1109	MPRB 2021	4300 Lyndale Ave S	43rd St W	44.9249467	-93.28853585	Street Tree (Boulevard)	Gymnocladus dioicus 'UMNSynergy' (Coffeetree Kentucky 'True	Gymnocladus dioicus 'UMNSynergy'	Coffeetree Kentucky 'Tru	Bareroo	1.5			2019
1126	MPRB 2021	4232 Fremont Ave S	na	44.92537222	-93.29506999	Street Tree (Boulevard)	Gymnocladus dioicus 'Espresso' (Coffeetree Kentucky 'Espresso'	Gymnocladus dioicus 'Espresso'	Coffeetree Kentucky 'Esp	Bareroo	1.5			2021
1139	MPRB 2021	4340 Fremont Ave S	na	44.92344646	-93.29503071	Street Tree (Boulevard)	Gymnocladus dioicus 'UMNSynergy' (Coffeetree Kentucky 'True	Gymnocladus dioicus 'UMNSynergy'	Coffeetree Kentucky 'Tru	Bareroo	1.5			2019
1145	MPRB 2021	4301 East Lake Harriet Pkwy	43rd St W	44.92489493	-93.29622236	Street Tree (Boulevard)	Carpinus caroliniana (Beech Blue - Musclewood)	Carpinus caroliniana	Beech Blue - Musclewooc	Contain	1.25			2019
1171	MPRB 2021	4052 Colfax Ave S	41st St W	44.92868257	-93.29226276	Street Tree (Boulevard)	Gymnocladus dioicus 'UMNSynergy' (Coffeetree Kentucky 'True	Gymnocladus dioicus 'UMNSynergy'	Coffeetree Kentucky 'Tru	Bareroo	1.5			2019
1173	MPRB 2022	4224 Bryant Ave S	43rd St W	44.92505335	-93.29135702	Street Tree (Boulevard)	Maackia amurensis 'JFS-Schichtel1' (Maackia 'MaacNificent')	Maackia amurensis 'JFS-Schichtel1'	Bareroot	1.25	2022 - Planting Spring - Replacement - Other	04/18/2022		
1174	MPRB 2022	4253 Aldrich Ave S	43rd St W	44.92504841	-93.28931883	Street Tree (Boulevard)	Maackia amurensis 'JFS-Schichtel1' (Maackia 'MaacNificent')	Maackia amurensis 'JFS-Schichtel1'	Bareroot	1.25	2022 - Planting Spring - More Trees Please	04/18/2022		
1175	MPRB 2021	4301 Aldrich Ave S	43rd St W	44.92494419	-93.2891218	Street Tree (Boulevard)	Gymnocladus dioicus 'UMNSynergy' (Coffeetree Kentucky 'True	Gymnocladus dioicus 'UMNSynergy'	Coffeetree Kentucky 'Tru	Bareroo	1.5			2019
1182	MPRB 2021	4300 Aldrich Ave S	43rd St W	44.92494792	-93.29001339	Street Tree (Boulevard)	Gymnocladus dioicus 'UMNSynergy' (Coffeetree Kentucky 'True	Gymnocladus dioicus 'UMNSynergy'	Coffeetree Kentucky 'Tru	Bareroo	1.5			2019
1186	MPRB 2021	4301 East Lake Harriet Pkwy	43rd St W	44.9249098	-93.29604907	Street Tree (Boulevard)	Carpinus caroliniana (Beech Blue - Musclewood)	Carpinus caroliniana	Beech Blue - Musclewooc	Bareroo	1.5			2020
1214	MPRB 2022	3852 Aldrich Ave S	39th St W	44.9323074	-93.28969172	Street Tree (Boulevard)	Gymnocladus dioicus 'UMNSynergy' (Coffeetree Kentucky 'True	Gymnocladus dioicus 'UMNSynergy'	Bareroot	1.5	2022 - Planting Spring - More Trees Please	04/19/2022		
1231	MPRB 2021	3950 Lyndale Ave S	Lyndale Ave S	44.93060935	-93.28837405	Street Tree (Boulevard)	Ginkgo biloba 'The President' (Ginkgo 'Presidential Gold')	Ginkgo biloba 'The President'	Ginkgo 'Presidential Gold	Bareroo	1.5			2021
1236	MPRB 2022	808 41st St W	na	44.92867778	-93.2901405	Street Tree (Boulevard)	Gleditsia triacanthos 'Draves' PP 21698 (Honeylocust Common T	Gleditsia triacanthos 'Draves' PP 21698	Bareroot	1.5	2022 - Planting Spring - Replacement - Other	04/18/2022		
1237	MPRB 2021	4530 Lyndale Ave S	na	44.91998797	-93.28845029	Street Tree (Boulevard)	Gymnocladus dioicus 'Espresso' (Coffeetree Kentucky 'Espresso'	Gymnocladus dioicus 'Espresso'	Coffeetree Kentucky 'Esp	Bareroo	1.5			2021
1239	MPRB 2021	4530 Lyndale Ave S	na	44.92028099	-93.28843923	Street Tree (Boulevard)	Cladrastis kentukea (Yellowwood American)	Cladrastis kentukea	Yellowwood American)	Bareroo	1.5			2019
1243	MPRB 2022	4530 Lyndale Ave S	na	44.92075078	-93.28846122	Street Tree (Boulevard)	Gymnocladus dioicus 'UMNSynergy' (Coffeetree Kentucky 'True	Gymnocladus dioicus 'UMNSynergy'	Bareroot	1.5	2022 - Planting Spring - More Trees Please	04/19/2022		
1245	MPRB 2021	4530 Lyndale Ave S	Lyndale Ave S	44.92103724	-93.28844196	Street Tree (Boulevard)	Ginkgo biloba 'The President' (Ginkgo 'Presidential Gold')	Ginkgo biloba 'The President'	Ginkgo 'Presidential Gold	Bareroo	1.5			2021
1247	MPRB 2021	4530 Lyndale Ave S	na	44.9211226	-93.28844434	Street Tree (Boulevard)	Gymnocladus dioicus 'McKBranched' (Coffeetree Kentucky 'Dec	Gymnocladus dioicus 'McKBranched'	Coffeetree Kentucky 'Dec	Bareroo	1.5			2020
1250	MPRB 2022	4448 Lyndale Ave S	na	44.92160713	-93.28844233	Street Tree (Boulevard)	Gymnocladus dioicus 'UMNSynergy' (Coffeetree Kentucky 'True	Gymnocladus dioicus 'UMNSynergy'	Bareroot	1.5	2022 - Planting Spring - Replacement - Ash	04/19/2022		
1269	MPRB 2021	3700 Lyndale Ave S	37th St W	44.93583091	-93.28881311	Street Tree (Boulevard)	Gymnocladus dioicus 'Espresso' (Coffeetree Kentucky 'Espresso'	Gymnocladus dioicus 'Espresso'	Coffeetree Kentucky 'Esp	Bareroo	1.5			2021
1272	MPRB 2022	721 37th St W	na	44.93584579	-93.28922264	Street Tree (Boulevard)	Cladrastis kentukea (Yellowwood American)	Cladrastis kentukea	Bareroot	1.5	2022 - Planting Spring - More Trees Please	04/18/2022		
1277	MPRB 2021	810 37th St W	na	44.93593804	-93.28965566	Street Tree (Boulevard)	Maackia spp. (*Maackia)	Maackia spp.	*Maackia)	Bareroo	1.5			2020
1283	MPRB 2021	3701 Bryant Ave S	37th St W	44.93583427	-93.28986916	Street Tree (Boulevard)	Maackia amurensis 'JFS-Schichtel1' (Maackia 'MaacNificent')	Maackia amurensis 'JFS-Schichtel1'	Maackia 'MaacNificent')	Bareroo	1.5			2020
1293	MPRB 2022	3708 Lyndale Ave S	na	44.93549683	-93.28835541	Street Tree (Boulevard)	Ginkgo biloba 'The President' (Ginkgo 'Presidential Gold')	Ginkgo biloba 'The President'	Bareroot	1.5	2022 - Planting Spring - More Trees Please	04/18/2022		
1294	MPRB 2021	4218 Lyndale Ave S	na	44.92616612	-93.28841969	Street Tree (Boulevard)	Ginkgo biloba 'The President' (Ginkgo 'Presidential Gold')	Ginkgo biloba 'The President'	Ginkgo 'Presidential Gold	Bareroo	1.5			2021
1295	MPRB 2021	3748 Lyndale Ave S	na	44.93433066	-93.28838271	Street Tree (Boulevard)	Ulmus 'Morton Glossy' (Elm 'Triumph')	Ulmus 'Morton Glossy'	Elm 'Triumph')	Bareroo	1.5			2020
1309	MPRB 2022	3708 Lyndale Ave S	na	44.93559263	-93.28835788	Street Tree (Boulevard)	Gymnocladus dioicus 'McKBranched' (Coffeetree Kentucky 'Dec	Gymnocladus dioicus 'McKBranched'	Bareroot	1.25	2022 - Planting Spring - Replacement - Other	04/18/2022		
1310	MPRB 2022	3700 Lyndale Ave S	na	44.9356828	-93.28834981	Street Tree (Boulevard)	Catalpa speciosa (Catalpa Northern)	Catalpa speciosa	Bareroot	1.5	2022 - Planting Spring - More Trees Please	04/18/2022		
1315	MPRB 2021	3644 Lyndale Ave S	na	44.93629515	-93.2883488	Street Tree (Boulevard)	Gymnocladus dioicus 'Espresso' (Coffeetree Kentucky 'Espresso'	Gymnocladus dioicus 'Espresso'	Coffeetree Kentucky 'Esp	Bareroo	1.5			2020
1320	MPRB 2021	3620 Lyndale Ave S	na	44.93693003	-93.28834775	Street Tree (Boulevard)	Gymnocladus dioicus 'Espresso' (Coffeetree Kentucky 'Espresso'	Gymnocladus dioicus 'Espresso'	Coffeetree Kentucky 'Esp	Bareroo	1.5			2021
1325	MPRB 2021	4200 Lyndale Ave S	na	44.92658779	-93.28840184	Street Tree (Boulevard)	Gymnocladus dioicus 'Espresso' (Coffeetree Kentucky 'Espresso'	Gymnocladus dioicus 'Espresso'	Coffeetree Kentucky 'Esp	Bareroo	1.5			2020
1334	MPRB 2022	4100 Lyndale Ave S	na	44.92779251	-93.28840004	Street Tree (Boulevard)	Gymnocladus dioicus 'UMNSynergy' (Coffeetree Kentucky 'True	Gymnocladus dioicus 'UMNSynergy'	Bareroot	1.5	2022 - Planting Spring - Replacement - Ash	04/19/2022		
1336	MPRB 2021	3752 Lyndale Ave S	na	44.93425686	-93.28837879	Street Tree (Boulevard)	Ginkgo biloba 'The President' (Ginkgo 'Presidential Gold')	Ginkgo biloba 'The President'	Ginkgo 'Presidential Gold	Bareroo	1.5			2020
1340	MPRB 2021	4052 Lyndale Ave S	na	44.92876482	-93.2883903	Street Tree (Boulevard)	Ginkgo biloba 'The President' (Ginkgo 'Presidential Gold')	Ginkgo biloba 'The President'	Ginkgo 'Presidential Gold	Bareroo	1.5			2020
1347	MPRB 2021	3824 Lyndale Ave S	na	44.93321652	-93.28836446	Street Tree (Boulevard)	Gleditsia triacanthos var. inermis 'Shademaster' (Honeylocust Cc	Gleditsia triacanthos var. inermis 'Shademaster'	Honeylocust Common Th	Bareroo	1.5			2020
1350	MPRB 2021	3812 Lyndale Ave S	na	44.9335396	-93.28836126	Street Tree (Boulevard)	Platanus x acerifolia 'Bloodgood' (Planetree London 'Bloodgood'	Platanus x acerifolia 'Bloodgood'	Planetree London 'Bloodg	Bareroo	1.5			2019
1351	MPRB 2021	3808 Lyndale Ave S	na	44.93366544	-93.28836901	Street Tree (Boulevard)	Platanus x acerifolia 'Metzam' (Planetree London 'Metroshade')	Platanus x acerifolia 'Metzam'	Planetree London 'Metro	Bareroo	1.5			2019
1357	MPRB 2021	3744 Colfax Ave S	*na	44.93446091	-93.2921279	Street Tree (Boulevard)	Gymnocladus dioicus 'UMNSynergy' (Coffeetree Kentucky 'True	Gymnocladus dioicus 'UMNSynergy'	Coffeetree Kentucky 'Tru	Bareroo	1.5			2019
1364	MPRB 2021	4243 Fremont Ave S	43rd St W	44.92505933	-93.29467571	Street Tree (Boulevard)	Quercus x macdanielli 'Clemons' (Oak 'Heritage')	Quercus x macdanielli 'Clemons'	Oak 'Heritage')	Contain	1.5			2019
1368	MPRB 2021	4300 Colfax Ave S	43rd St W	44.92495608	-93.29251226	Street Tree (Boulevard)	Quercus x macdanielli 'Clemons' (Oak 'Heritage')	Quercus x macdanielli 'Clemons'	Oak 'Heritage')	Contain	1.5			2019
1381	MPRB 2021	804 41st St W	na	44.92867748	-93.28976685	Street Tree (Boulevard)	Gymnocladus dioicus 'UMNSynergy' (Coffeetree Kentucky 'True	Gymnocladus dioicus 'UMNSynergy'	Coffeetree Kentucky 'Tru	Bareroo	1.5			2019
1383	MPRB 2021	3900 Lyndale Ave S	na	44.9321496	-93.28836885	Street Tree (Boulevard)	Gleditsia triacanthos var. inermis 'Shademaster' (Honeylocust Cc	Gleditsia triacanthos var. inermis 'Shademaster'	Honeylocust Common Th	Bareroo	1.5			2020
1388	MPRB 2021	3936 Lyndale Ave S	na	44.93110335	-93.28837586	Street Tree (Boulevard)	Gymnocladus dioicus 'Espresso' (Coffeetree Kentucky 'Espresso'	Gymnocladus dioicus 'Espresso'	Coffeetree Kentucky 'Esp	Bareroo	1.5			2020
1391	MPRB 2021	3924 Lyndale Ave S	na	44.93140015	-93.28837008	Street Tree (Boulevard)	Gymnocladus dioicus 'Espresso' (Coffeetree Kentucky 'Espresso'	Gymnocladus dioicus 'Espresso'	Coffeetree Kentucky 'Esp	Bareroo	1.5			2020
1394	MPRB 2021	3910 Lyndale Ave S	na	44.93174388	-93.28836952	Street Tree (Boulevard)	Platanus x acerifolia 'Bloodgood' (Planetree London 'Bloodgood'	Platanus x acerifolia 'Bloodgood'	Planetree London 'Bloodg	Bareroo	1.5			2020
1397	MPRB 2021	3906 Lyndale Ave S	na	44.93199746	-93.2883691	Street Tree (Boulevard)	Platanus x acerifolia 'Bloodgood' (Planetree London 'Bloodgood'	Platanus x acerifolia 'Bloodgood'	Planetree London 'Bloodg	Bareroo	1.5			2020
1401	MPRB 2021	3844 Lyndale Ave S	na	44.9326267	-93.28836806	Street Tree (Boulevard)	Platanus x acerifolia 'Bloodgood' (Planetree London 'Bloodgood'	Platanus x acerifolia 'Bloodgood'	Planetree London 'Bloodg	Bareroo	1.5			2020
1404	MPRB 2021	3832 Lyndale Ave S	na	44.93297233	-93.28837015	Street Tree (Boulevard)	Catalpa speciosa (Catalpa Northern)	Catalpa speciosa	Catalpa Northern)	Bareroo	1.5			2020
1405	MPRB 2021	4301 Colfax Ave S	Colfax Ave S	44.92485449	-93.29204504	Street Tree (Boulevard)	Platanus x acerifolia 'Bloodgood' (Planetree London 'Bloodgood'	Platanus x acerifolia 'Bloodgood'	Planetree London 'Bloodg	Bareroo	1.5			2019
1411	MPRB 2021	4300 Colfax Ave S	43rd St W	44.92495598	-93.29239675	Street Tree (Boulevard)	Ginkgo biloba 'The President' (Ginkgo 'Presidential Gold')	Ginkgo biloba 'The President'	Ginkgo 'Presidential Gold	Bareroo	1.5			2021
1416	MPRB 2022	3954 Bryant Ave S	40th St W	44.93051685	-93.29150193	Street Tree (Boulevard)	Gymnocladus dioicus 'McKBranched' (Coffeetree Kentucky 'Dec	Gymnocladus dioicus 'McKBranched'	Bareroot	1.25	2022 - Planting Spring - Replacement - Other	05/03/2022		
1434	MPRB 2022	720 40th St W	na	44.93050325	-93.28938837	Street Tree (Boulevard)	Gymnocladus dioicus 'UMNSynergy' (Coffeetree Kentucky 'True	Gymnocladus dioicus 'UMNSynergy'	Bareroot	1.5	2022 - Planting Spring - Replacement - Other	04/18/2022		
1439	MPRB 2022	4000 Aldrich Ave S	40th St W	44.93037724	-93.29003593	Street Tree (Boulevard)	Gymnocladus dioicus 'Espresso' (Coffeetree Kentucky 'Espresso'	Gymnocladus dioicus 'Espresso'	Bareroot	1.5	2022 - Planting Spring - More Trees Please	04/18/2022		
1449	MPRB 2022	1012 37th St W	Dupont Ave S	44.93604741	-93.29338418	Street Tree (Boulevard)	Larix laricina (Tamarack)	Larix laricina	Bareroot	1.25	2022 - Planting Spring - Replacement - Other	04/18/2022		
1528	MPRB 2021	4200 Dupont Ave S	42nd St W	44.92673637	-93.29399387	Street Tree (Boulevard)	Gymnocladus dioicus 'UMNSynergy' (Coffeetree Kentucky 'True	Gymnocladus dioicus 'UMNSynergy'	Coffeetree Kentucky 'Tru	Bareroo	1.5			2019
1529	MPRB 2021	4200 Dupont Ave S	42nd St W	44.92674128	-93.29415554	Street Tree (Boulevard)	Gymnocladus dioicus 'Espresso' (Coffeetree Kentucky 'Espresso'	Gymnocladus dioicus 'Espresso'	Coffeetree Kentucky 'Esp	Bareroo	1.5			2021
1530	MPRB 2021	4201 Fremont Ave S	42nd St W	44.92673844	-93.29438584	Street Tree (Boulevard)	Gymnocladus dioicus 'UMNSynergy' (Coffeetree Kentucky 'True	Gymnocladus dioicus 'UMNSynergy'	Coffeetree Kentucky 'Tru	Bareroo	1.5			2019
1531	MPRB 2021	4201 Fremont Ave S	42nd St W	44.92674307	-93.29455276	Street Tree (Boulevard)	Phellodendron amurense 'His Majesty' (Corktree 'His Majesty')	Phellodendron amurense 'His Majesty'	Corktree 'His Majesty')	Bareroo	1.25			2019
1532	MPRB 2021	4201 Fremont Ave S	42nd St W	44.92674317	-93.29467742	Street Tree (Boulevard)	Aesculus x 'Homestead' (Buckeye 'Homestead')	Aesculus x 'Homestead'	Buckeye 'Homestead')	Bareroo	1.5			2020
1534	MPRB 2021	4501 East Lake Harriet Pkwy	na	44.9212732	-93.29698017	Street Tree (Boulevard)	Gymnocladus dioicus 'Espresso' (Coffeetree Kentucky 'Espresso'	Gymnocladus dioicus 'Espresso'	Coffeetree Kentucky 'Esp	Bareroo	1.5			2020
1554	MPRB 2021	4301 East Lake Harriet Pkwy	na	44.92470473	-93.29643412	Street Tree (Boulevard)	Gymnocladus dioicus 'UMNSynergy' (Coffeetree Kentucky 'True	Gymnocladus dioicus 'UMNSynergy'	Coffeetree Kentucky 'Tru	Bareroo	1.5			2019
1563	MPRB 2021	4511 East Lake Harriet Pkwy	na	44.92107289	-93.29706918	Street Tree (Boulevard)	Gymnocladus dioicus 'Espresso' (Coffeetree Kentucky 'Espresso'	Gymnocladus dioicus 'Espresso'	Coffeetree Kentucky 'Esp	Bareroo	1.5			2020
1587	MPRB 2021	4528 Fremont Ave S	na	44.92052468	-93.29551116	Street Tree (Boulevard)	Carpinus caroliniana (Beech Blue - Musclewood)	Carpinus caroliniana	Beech Blue - Musclewooc	Contain	1.25			2019
1593	MPRB 2021	4005 Garfield Ave	na	44.93014582	-93.28690071	Street Tree (Boulevard)	Carpinus caroliniana (Beech Blue - Musclewood)	Carpinus caroliniana	Beech Blue - Musclewooc	Contain	1.25			2019
1633	MPRB 2021	3800 Bryant Ave S	na	44.93187998	-93.29327614	Street Tree (Boulevard)	Ginkgo biloba 'The President' (Ginkgo 'Presidential Gold')	Ginkgo biloba 'The President'	Ginkgo 'Presidential Gold	Bareroo	1.5			2020
1664	MPRB 2022	3600 Hennepin Ave	Kings Highway	44.93215439	-93.29356143	Street Tree (Boulevard)	Gymnocladus dioicus 'UMNSynergy' (Coffeetree Kentucky 'True	Gymnocladus dioicus 'UMNSynergy'	Bareroot	1.5	2022 - Planting Spring - More Trees Please	04/18/2022		
1680	MPRB 2022	3600 Hennepin Ave	Kings Highway	44.93421836	-93.29356076	Street Tree (Boulevard)	Gymnocladus dioicus 'McKBranched' (Coffeetree Kentucky 'Dec	Gymnocladus dioicus 'McKBranched'	Bareroot	1.25	2022 - Planting Spring - More Trees Please	04/18/2022		
1685	MPRB 2021	920 42nd St W	na	44.92688735	-93.29172737	Street Tree (Boulevard)	Gymnocladus dioicus 'UMNSynergy' (Coffeetree Kentucky 'True	Gymnocladus dioicus 'UMNSynergy'	Coffeetree Kentucky 'Tru	Bareroo	1.5			2019
1697	MPRB 2022	4363 East Lake Harriet Pkwy	na	44.92277903	-93.29647401	Street Tree (Boulevard)	Betula nigra (Birch River)	Betula nigra	Bareroot	1.5	2022 - Planting Spring - More Trees Please	04/18/2022		
1700	MPRB 2021	4301 East Lake Harriet Pkwy	na	44.92461463	-93.29640048	Street Tree (Boulevard)	Gymnocladus dioicus 'UMNSynergy' (Coffeetree Kentucky 'True	Gymnocladus dioicus 'UMNSynergy'	Coffeetree Kentucky 'Tru	Bareroo	1.5			2019
1705	MPRB 2021	4201 Bryant Ave S	42nd St W	44.9267564	-93.29055527	Street Tree (Boulevard)	Quercus bicolor (*Oak Bicolor - Swamp White)	Quercus bicolor	*Oak Bicolor - Swamp Wh	Bareroo	1.5			2019
1710	MPRB 2021	906 42nd St W	na	44.92689067	-93.2913959	Street Tree (Boulevard)	Gymnocladus dioicus 'UMNSynergy' (Coffeetree Kentucky 'True	Gymnocladus dioicus 'UMNSynergy'	Coffeetree Kentucky 'Tru	Bareroo	1.5			2019
1711	MPRB 2021	920 42nd St W	na	44.92688777	-93.29149695	Street Tree (Boulevard)	Amelanchier x grandiflora 'Autumn Brilliance' (Serviceberry 'Aut	Amelanchier x grandiflora 'Autumn Brilliance'	Serviceberry 'Autumn Bril	Bareroo	1.5			2019
1737	MPRB 2022	4415 East Lake Harriet Pkwy	na	44.92201372	-93.29671285	Street Tree (Boulevard)	Sorbus hybrida (Mountain-ash Oak Leaf)	Sorbus hybrida	Bareroot	1.5	2022 - Planting Spring - More Trees Please	04/19/2022		
1746	MPRB 2021	4555 Bryant Ave S	46th St W	44.91963906	-93.29065583	Street Tree (Boulevard)	Gleditsia triacanthos var. inermis 'Harve' (Honeylocust Common	Gleditsia triacanthos var. inermis 'Harve'	Honeylocust Common Th	Bareroo	1.5			2021
1763	MPRB 2022	4454 Colfax Ave S	45th St W	44.92143697	-93.29264562	Street Tree (Boulevard)	Larix laricina (Tamarack)	Larix laricina	Bareroot	1.25	2022 - Planting Spring - Replacement - Other	04/18/2022		
1776	MPRB 2022	4201 Colfax Ave S	42nd St W	44.92677211	-93.29154764	Street Tree (Boulevard)	Larix laricina (Tamarack)	Larix laricina	Bareroot	1.25	2022 - Planting Spring - Replacement - Other	04/18/2022		
1777	MPRB 2021	4201 Colfax Ave S	42nd St W	44.9267605	-93.29189055	Street Tree (Boulevard)	Carpinus caroliniana (Beech Blue - Musclewood)	Carpinus caroliniana	Beech Blue - Musclewooc	Contain	1.25			2019
1786	MPRB 2021	4149 Dupont Ave S	42nd St W	44.92688865	-93.29315148	Street Tree (Boulevard)	Amelanchier x grandiflora 'Autumn Brilliance' (Serviceberry 'Aut	Amelanchier x grandiflora 'Autumn Brilliance'	Serviceberry 'Autumn Bril	Bareroo	1.5			2021
1791	MPRB 2021	4241 East Lake Harriet Pkwy	na	44.92546569	-93.29639074	Street Tree (Boulevard)	Aesculus x 'Homestead' (Buckeye 'Homestead')	Aesculus x 'Homestead'	Buckeye 'Homestead')	Bareroo	1.5			2021
1793	MPRB 2022	4255 East Lake Harriet Pkwy	na	44.92520305	-93.29645661	Street Tree (Boulevard)	Gymnocladus dioicus 'Espresso' (Coffeetree Kentucky 'Espresso'	Gymnocladus dioicus 'Espresso'	Bareroot	1.5	2022 - Planting Spring - More Trees Please	04/18/2022		
1803	MPRB 2022	4235 East Lake Harriet Pkwy	na	44.92578662	-93.2963146	Street Tree (Boulevard)	Gleditsia triacanthos var. inermis 'Harve' (Honeylocust Common	Gleditsia triacanthos var. inermis 'Harve'	Bareroot	1.5	2022 - Planting Spring - Citizen	04/18/2022		
1846	MPRB 2021	4557 Colfax Ave S	46th St W	44.91963494	-93.29172762	Street Tree (Boulevard)	Gymnocladus dioicus 'McKBranched' (Coffeetree Kentucky 'Dec	Gymnocladus dioicus 'McKBranched'	Coffeetree Kentucky 'Dec	Bareroo	1.5			2020
1851	MPRB 2021	4401 Dupont Ave S	44th St W	44.92314019	-93.29287581	Street Tree (Boulevard)	Amelanchier x grandiflora 'Autumn Brilliance' (Serviceberry 'Aut	Amelanchier x grandiflora 'Autumn Brilliance'	Serviceberry 'Autumn Bril	Bareroo	1.5			2019
1854	MPRB 2022	4551 Dupont Ave S	46th St W	44.91963816	-93.29325991	Street Tree (Boulevard)	Gleditsia triacanthos var. inermis 'Harve' (Honeylocust Common	Gleditsia triacanthos var. inermis 'Harve'	Bareroot	1.5	2022 - Planting Spring - Replacement - Other	04/14/2022		
1870	MPRB 2022	3745 Dupont Ave S	na	44.93452134	-93.29339962	Street Tree (Boulevard)	Larix laricina (Tamarack)	Larix laricina	Bareroot	1.25	2022 - Planting Spring - Replacement - Other	04/18/2022		
1876	MPRB 2021	3737 Dupont Ave S	na	44.93471582	-93.29340176	Street Tree (Median)	Abies concolor (Fir White)	Abies concolor	Fir White)	Contain	60			2019
1883	MPRB 2021	3717 Dupont Ave S	na	44.9352195	-93.29339673	Street Tree (Boulevard)	Pinus cembra (Pine Swiss Stone)	Pinus cembra	Pine Swiss Stone)	B & B	60			2020
1889	MPRB 2021	3613 Dupont Ave S	na	44.93724881	-93.29322069	Street Tree (Boulevard)	Cladrastis kentukea (Yellowwood American)	Cladrastis kentukea	Yellowwood American)	Bareroo	1.5			2021
1909	MPRB 2021	4308 Fremont Ave S	na	44.92464576	-93.29507956	Street Tree (Boulevard)	Gymnocladus dioicus 'Espresso' (Coffeetree Kentucky 'Espresso'	Gymnocladus dioicus 'Espresso'	Coffeetree Kentucky 'Esp	Bareroo	1.5			2021
1943	MPRB 2021	4004 Queen Ave S	na	44.93008775	-93.31003226	Street Tree (Boulevard)	Gymnocladus dioicus 'Espresso' (Coffeetree Kentucky 'Espresso'	Gymnocladus dioicus 'Espresso'	Coffeetree Kentucky 'Esp	Bareroo	1.5			2021
1946	MPRB 2022	4124 Queen Ave S	na	44.92779984	-93.30979577	Street Tree (Boulevard)	Gymnocladus dioicus 'UMNSynergy' (Coffeetree Kentucky 'True	Gymnocladus dioicus 'UMNSynergy'	Container #20	1.5	2022 - Planting Spring - Replacement - Other	05/27/2022		
1960	MPRB 2021	2633 44th St W	Thomas Ave S	44.92297247	-93.31352722	Street Tree (Boulevard)	Gymnocladus dioicus 'Espresso' (Coffeetree Kentucky 'Espresso'	Gymnocladus dioicus 'Espresso'	Coffeetree Kentucky 'Esp	Bareroo	1.5			2020

1961	MPRB 2021	2633 44th St W	Thomas Ave S	44.9230967	-93.31354722	Street Tree (Boulevard)	Ginkgo biloba 'The President' (Ginkgo 'Presidential Gold')	Ginkgo biloba 'The President'	Ginkgo 'Presidential Gold	Bareroo	1.5				2021	
1962	MPRB 2021	2633 44th St W	na	44.92308267	-93.31367818	Street Tree (Boulevard)	Larix laricina (Tamarack)	Larix laricina	Tamarack)	Bareroo	60				2020	
1969	MPRB 2021	3720 Thomas Ave S	38th St W	44.93416597	-93.31432753	Street Tree (Boulevard)	Gymnocladus dioicus 'Espresso' (Coffeetree Kentucky 'Espresso'	Gymnocladus dioicus 'Espresso'	Coffeetree Kentucky 'Esp	Bareroo	1.5				2021	
1982	MPRB 2022	4427 Thomas Ave S	na	44.92231788	-93.31351678	Street Tree (Boulevard)	Carpinus caroliniana 'JN Select A' PPAF (Beech Blue - Musclewoo	Carpinus caroliniana 'JN Select A' PPAF	Bareroot	1.25	2022 - Planting Spring - Replacement - Other		04/20/2022			
2006	MPRB 2021	4050 Linden Hills Blvd	na	44.92877802	-93.31150771	Street Tree (Boulevard)	Quercus x bimundorum 'Midwest' (Oak 'Prairie Stature')	Quercus x bimundorum 'Midwest'	Oak 'Prairie Stature')	Contain	1.5				2020	
2021	MPRB 2021	3414 46th St W	na	44.91977709	-93.3234132	Street Tree (Boulevard)	Amelanchier x grandiflora 'Autumn Brilliance' (Serviceberry 'Aut	Amelanchier x grandiflora 'Autumn Brilliance'	Serviceberry 'Autumn Bril	Bareroo	1.5				2019	
2022	MPRB 2021	4127 Linden Hills Blvd	na	44.92769144	-93.31122696	Street Tree (Boulevard)	Gymnocladus dioicus 'Espresso' (Coffeetree Kentucky 'Espresso'	Gymnocladus dioicus 'Espresso'	Coffeetree Kentucky 'Esp	Bareroo	1.5				2020	
2037	MPRB 2021	4001 Linden Hills Blvd	na	44.93042882	-93.3111138	Street Tree (Boulevard)	Carpinus caroliniana (Beech Blue - Musclewood)	Carpinus caroliniana	Beech Blue - Musclewooc	Bareroo	1.5				2020	
2137	MPRB 2021	3801 York Ave S	38th St W	44.93406228	-93.31947344	Street Tree (Boulevard)	Gymnocladus dioicus 'UMNSynergy' (Coffeetree Kentucky 'True	Gymnocladus dioicus 'UMNSynergy'	Coffeetree Kentucky 'Tru	Contain	1.5				2020	
2169	MPRB 2021	3900 Thomas Ave S	39th St W	44.93225494	-93.31453612	Street Tree (Boulevard)	Amelanchier x grandiflora 'Autumn Brilliance' (Serviceberry 'Aut	Amelanchier x grandiflora 'Autumn Brilliance'	Serviceberry 'Autumn Bril	Bareroo	1.5				2020	
2171	MPRB 2021	3901 Upton Ave S	39th St W	44.93225204	-93.31501141	Street Tree (Boulevard)	Maackia amurensis 'JFS-Schichtel1' (Maackia 'MaacNificent')	Maackia amurensis 'JFS-Schichtel1'	Maackia 'MaacNificent')	Bareroo	1.5				2021	
2174	MPRB 2022	3845 Upton Ave S	39th St W	44.93235719	-93.31505392	Street Tree (Boulevard)	Maackia amurensis 'JFS-Schichtel1' (Maackia 'MaacNificent')	Maackia amurensis 'JFS-Schichtel1'	Bareroot	1.25	2022 - Planting Spring - More Trees Please		04/20/2022			
2181	MPRB 2021	3417 38th St W	na	44.93406759	-93.32338824	Street Tree (Boulevard)	Gymnocladus dioicus 'Espresso' (Coffeetree Kentucky 'Espresso'	Gymnocladus dioicus 'Espresso'	Coffeetree Kentucky 'Esp	Bareroo	1.5				2021	
2188	MPRB 2021	2508 39th St W	na	44.93235405	-93.3125024	Street Tree (Boulevard)	Quercus x macdanielli 'Clemons' (Oak 'Heritage')	Quercus x macdanielli 'Clemons'	Oak 'Heritage')	Contain	1.5				2019	
2212	MPRB 2022	3812 Thomas Ave S	na	44.93369204	-93.31422219	Street Tree (Boulevard)	Ginkgo biloba 'The President' (Ginkgo 'Presidential Gold')	Ginkgo biloba 'The President'	Bareroot	1.5	2022 - Planting Spring - Replacement - Other		04/20/2022			
2253	MPRB 2022	3933 Thomas Ave S	na	44.93109833	-93.3140877	Street Tree (Boulevard)	Gymnocladus dioicus 'McKBranched' (Coffeetree Kentucky 'Dec	Gymnocladus dioicus 'McKBranched'	Bareroot	1.25	2022 - Planting Spring - Replacement - Other		04/20/2022			
2296	MPRB 2021	4133 Upton Ave S	na	44.92745174	-93.31456483	Street Tree (Boulevard)	Gymnocladus dioicus 'UMNSynergy' (Coffeetree Kentucky 'True	Gymnocladus dioicus 'UMNSynergy'	Coffeetree Kentucky 'Tru	Bareroo	1.5				2019	
2309	MPRB 2021	4125 Upton Ave S	na	44.9276709	-93.31456233	Street Tree (Boulevard)	Amelanchier x grandiflora 'Autumn Brilliance' (Serviceberry 'Aut	Amelanchier x grandiflora 'Autumn Brilliance'	Serviceberry 'Autumn Bril	Bareroo	1.5				2019	
2310	MPRB 2022	4237 Linden Hills Blvd	na	44.9260019	-93.3119857	Street Tree (Boulevard)	Ginkgo biloba 'The President' (Ginkgo 'Presidential Gold')	Ginkgo biloba 'The President'	Bareroot	1.5	2022 - Planting Spring - Citizen		04/20/2022			
2314	MPRB 2021	4242 Linden Hills Blvd	na	44.92582164	-93.31233629	Street Tree (Boulevard)	Gymnocladus dioicus 'Espresso' (Coffeetree Kentucky 'Espresso'	Gymnocladus dioicus 'Espresso'	Coffeetree Kentucky 'Esp	Bareroo	1.5				2020	
2338	MPRB 2022	4254 Linden Hills Blvd	na	44.9253208	-93.31264717	Street Tree (Boulevard)	Larix laricina (Tamarack)	Larix laricina	Bareroot	1.5	2022 - Planting Spring - Replacement - Other		04/20/2022			
2340	MPRB 2022	4250 Linden Hills Blvd	na	44.92544576	-93.31262214	Street Tree (Boulevard)	Larix laricina (Tamarack)	Larix laricina	Bareroot	1.5	2022 - Planting Spring - Replacement - Other		04/18/2022			
2356	MPRB 2021	4300 Linden Hills Blvd	na	44.92475563	-93.31204687	Street Tree (Boulevard)	Cladrastis kentukea (Yellowwood American)	Cladrastis kentukea	Yellowwood American)	Bareroo	1.5				2020	
2371	MPRB 2021	4217 Linden Hills Blvd	na	44.92690901	-93.31147197	Street Tree (Boulevard)	Ostrya virginiana (*Ironwood)	Ostrya virginiana	*Ironwood)	Contain	1.5				2019	
2409	MPRB 2021	3710 Thomas Ave S	na	44.93444412	-93.31421909	Street Tree (Boulevard)	Gymnocladus dioicus 'Espresso' (Coffeetree Kentucky 'Espresso'	Gymnocladus dioicus 'Espresso'	Coffeetree Kentucky 'Esp	Bareroo	1.5				2020	
2419	MPRB 2022	3710 Thomas Ave S	na	44.9345671	-93.31421894	Street Tree (Boulevard)	Gymnocladus dioicus 'UMNSynergy' (Coffeetree Kentucky 'True	Gymnocladus dioicus 'UMNSynergy'	Bareroot	1.25	2022 - Planting Spring - Replacement - Other		04/20/2022			
2423	MPRB 2022	3760 West Lake Calhoun Pkwy	Thomas Ave S	44.93496917	-93.31422066	Street Tree (Boulevard)	Ginkgo biloba 'The President' (Ginkgo 'Presidential Gold')	Ginkgo biloba 'The President'	Bareroot	1.5	2022 - Planting Spring - Replacement - Other		04/20/2022			
2425	MPRB 2022	3720 Thomas Ave S	na	44.93423601	-93.31421934	Street Tree (Boulevard)	Gleditsia triacanthos var. inermis 'Harve' (Honeylocust Common	Gleditsia triacanthos var. inermis 'Harve'	Bareroot	1.5	2022 - Planting Spring - Replacement - Other		04/20/2022			
2441	MPRB 2022	3916 Richfield Rd	Sheridan Ave S	44.93180869	-93.31291932	Street Tree (Boulevard)	Gymnocladus dioicus 'UMNSynergy' (Coffeetree Kentucky 'True	Gymnocladus dioicus 'UMNSynergy'	Bareroot	1.25	2022 - Planting Spring - More Trees Please		04/20/2022			
2462	MPRB 2021	3900 Xerxes Ave S	39th St W	44.93226089	-93.31924671	Street Tree (Boulevard)	Gymnocladus dioicus 'UMNSynergy' (Coffeetree Kentucky 'True	Gymnocladus dioicus 'UMNSynergy'	Coffeetree Kentucky 'Tru	Bareroo	1.5				2019	
2475	MPRB 2021	4103 Chowen Ave S	41st St W	44.92867601	-93.32504681	Street Tree (Boulevard)	Catalpa speciosa (Catalpa Northern)	Catalpa speciosa	Catalpa Northern)	Bareroo	1.5				2019	
2485	MPRB 2022	4100 Chowen Ave S	41st St W	44.9286762	-93.3254154	Street Tree (Boulevard)	Larix laricina (Tamarack)	Larix laricina	Bareroot	1.25	2022 - Planting Spring - Replacement - Other		04/20/2022			
2539	MPRB 2021	4046 Beard Ave S	41st St W	44.92878103	-93.32436343	Street Tree (Boulevard)	Carpinus caroliniana (Beech Blue - Musclewood)	Carpinus caroliniana	Beech Blue - Musclewooc	Bareroo	1.5				2020	
2551	MPRB 2021	3825 40th St W	na	44.93049153	-93.32853114	Street Tree (Boulevard)	Syringa reticulata (*Lilac Japanese Tree)	Syringa reticulata	*Lilac Japanese Tree)	Bareroo	1.5				2021	
2560	MPRB 2021	3716 Washburn Ave S	na	44.93424103	-93.31771271	Street Tree (Boulevard)	Gymnocladus dioicus 'Espresso' (Coffeetree Kentucky 'Espresso'	Gymnocladus dioicus 'Espresso'	Coffeetree Kentucky 'Esp	Bareroo	1.5				2020	
2575	MPRB 2021	4453 Vincent Ave S	na	44.92165104	-93.31628906	Street Tree (Boulevard)	Gymnocladus dioicus 'Espresso' (Coffeetree Kentucky 'Espresso'	Gymnocladus dioicus 'Espresso'	Coffeetree Kentucky 'Esp	Bareroo	1.5				2021	
2604	MPRB 2022	4049 Xerxes Ave S	41st St W	44.92875709	-93.31851062	Street Tree (Boulevard)	Gymnocladus dioicus 'McKBranched' (Coffeetree Kentucky 'Dec	Gymnocladus dioicus 'McKBranched'	Bareroot	1.25	2022 - Planting Spring - Replacement - Other		05/04/2022			
2609	MPRB 2021	4101 Xerxes Ave S	41st St W	44.92865636	-93.31828599	Street Tree (Boulevard)	Gymnocladus dioicus 'Espresso' (Coffeetree Kentucky 'Espresso'	Gymnocladus dioicus 'Espresso'	Coffeetree Kentucky 'Esp	Bareroo	1.5				2020	
2617	MPRB 2021	4100 Xerxes Ave S	41st St W	44.92865522	-93.31907491	Street Tree (Boulevard)	Gymnocladus dioicus 'Espresso' (Coffeetree Kentucky 'Espresso'	Gymnocladus dioicus 'Espresso'	Coffeetree Kentucky 'Esp	Bareroo	1.5				2021	
2620	MPRB 2022	4101 Xerxes Ave S	41st St W	44.92865494	-93.31857594	Street Tree (Boulevard)	Ginkgo biloba 'The President' (Ginkgo 'Presidential Gold')	Ginkgo biloba 'The President'	Bareroot	1.5	2022 - Planting Spring - More Trees Please		04/20/2022			
2631	MPRB 2022	4052 Ewing Ave S	41st St W	44.92879571	-93.32816188	Street Tree (Boulevard)	Gymnocladus dioicus 'UMNSynergy' (Coffeetree Kentucky 'True	Gymnocladus dioicus 'UMNSynergy'	Bareroot	1.25	2022 - Planting Spring - Replacement - Ash		04/20/2022			
2647	MPRB 2022	4101 Zenith Ave S	41st St W	44.92866106	-93.32094491	Street Tree (Boulevard)	Ginkgo biloba 'The President' (Ginkgo 'Presidential Gold')	Ginkgo biloba 'The President'	Bareroot	1.5	2022 - Planting Spring - Replacement - Other		04/20/2022			
2650	MPRB 2021	4200 Beard Ave S	42nd St W	44.92686175	-93.32421479	Street Tree (Boulevard)	Quercus alba (*Oak White)	Quercus alba	*Oak White)	Contain	1.5				2019	
2655	MPRB 2021	4200 Linden Hills Blvd	42nd St W	44.92749018	-93.31177549	Street Tree (Boulevard)	Carpinus caroliniana (Beech Blue - Musclewood)	Carpinus caroliniana	Beech Blue - Musclewooc	Bareroo	1.5				2020	
2668	MPRB 2021	4640 York Ave S	na	44.91840104	-93.32024106	Street Tree (Boulevard)	Gymnocladus dioicus 'Espresso' (Coffeetree Kentucky 'Espresso'	Gymnocladus dioicus 'Espresso'	Coffeetree Kentucky 'Esp	Bareroo	1.5				2021	
2675	MPRB 2022	4136 Queen Ave S	42nd St W	44.92750831	-93.31028139	Street Tree (Boulevard)	Quercus x macdanielli 'Clemons' (Oak 'Heritage')	Quercus x macdanielli 'Clemons'	Bareroot	1.5	2022 - Planting Spring - Replacement - Other		04/20/2022			
2753	MPRB 2022	3800 Beard Ave S	38th St W	44.93398212	-93.32441524	Street Tree (Boulevard)	Gymnocladus dioicus 'McKBranched' (Coffeetree Kentucky 'Dec	Gymnocladus dioicus 'McKBranched'	Bareroot	1.25	2022 - Planting Spring - Replacement - Other		04/20/2022			
2757	MPRB 2022	3801 Xerxes Ave S	38th St W	44.93406487	-93.31841962	Street Tree (Boulevard)	Gymnocladus dioicus 'UMNSynergy' (Coffeetree Kentucky 'True	Gymnocladus dioicus 'UMNSynergy'	Bareroot	1.25	2022 - Planting Spring - More Trees Please		04/20/2022			
2798	MPRB 2021	3901 Washburn Ave S	39th St W	44.93225666	-93.31745308	Street Tree (Boulevard)	Amelanchier x grandiflora 'Autumn Brilliance' (Serviceberry 'Aut	Amelanchier x grandiflora 'Autumn Brilliance'	Serviceberry 'Autumn Bril	Bareroo	1.5				2019	
2799	MPRB 2021	2918 39th St W	na	44.93235684	-93.31715698	Street Tree (Boulevard)	Amelanchier x grandiflora 'Autumn Brilliance' (Serviceberry 'Aut	Amelanchier x grandiflora 'Autumn Brilliance'	Serviceberry 'Autumn Bril	Bareroo	1.5				2019	
2819	MPRB 2021	4126 Aldrich Ave S	na	44.92778069	-93.28961719	Street Tree (Boulevard)	Gymnocladus dioicus 'Espresso' (Coffeetree Kentucky 'Espresso'	Gymnocladus dioicus 'Espresso'	Coffeetree Kentucky 'Esp	Bareroo	1.5				2021	
2837	MPRB 2021	4033 Queen Ave S	na	44.92921963	-93.3098316	Street Tree (Boulevard)	Quercus x bimundorum 'Midwest' (Oak 'Prairie Stature')	Quercus x bimundorum 'Midwest'	Oak 'Prairie Stature')	Contain	1.5				2020	
2888	MPRB 2021	2514 40th St W	na	44.93054174	-93.31256571	Street Tree (Boulevard)	Gymnocladus dioicus 'Espresso' (Coffeetree Kentucky 'Espresso'	Gymnocladus dioicus 'Espresso'	Coffeetree Kentucky 'Esp	Bareroo	1.5				2020	
2905	MPRB 2022	3815 39th St W	na	44.93230871	-93.3285323	Street Tree (Boulevard)	Amelanchier x grandiflora 'Autumn Brilliance' (Serviceberry 'Aut	Amelanchier x grandiflora 'Autumn Brilliance'	Bareroot	1.5	2022 - Planting Spring - More Trees Please		04/20/2022			
2924	MPRB 2021	2909 40th St W	na	44.93043086	-93.31644161	Street Tree (Boulevard)	Platanus x acerifolia 'Metzam' (Planetree London 'Metroshade')	Platanus x acerifolia 'Metzam'	Planetree London 'Metro	Bareroo	1.5				2019	
2970	MPRB 2021	3905 Xerxes Ave S	39th St W	44.93225723	-93.31844405	Street Tree (Boulevard)	Gymnocladus dioicus 'UMNSynergy' (Coffeetree Kentucky 'True	Gymnocladus dioicus 'UMNSynergy'	Coffeetree Kentucky 'Tru	Bareroo	1.5				2019	
3027	MPRB 2021	3844 Xerxes Ave S	na	44.93253224	-93.3188937	Street Tree (Boulevard)	Ginkgo biloba 'The President' (Ginkgo 'Presidential Gold')	Ginkgo biloba 'The President'	Ginkgo 'Presidential Gold	Bareroo	1.5				2021	
3030	MPRB 2021	3840 Xerxes Ave S	na	44.93269356	-93.31889159	Street Tree (Boulevard)	Gymnocladus dioicus 'Espresso' (Coffeetree Kentucky 'Espresso'	Gymnocladus dioicus 'Espresso'	Coffeetree Kentucky 'Esp	Bareroo	1.5				2021	
3033	MPRB 2021	3845 Xerxes Ave S	na	44.93241773	-93.31874634	Street Tree (Boulevard)	Ginkgo biloba 'The President' (Ginkgo 'Presidential Gold')	Ginkgo biloba 'The President'	Ginkgo 'Presidential Gold	Bareroo	1.5				2021	
3050	MPRB 2022	4045 Xerxes Ave S	na	44.92896159	-93.31876381	Street Tree (Boulevard)	Gymnocladus dioicus 'McKBranched' (Coffeetree Kentucky 'Dec	Gymnocladus dioicus 'McKBranched'	Bareroot	1.25	2022 - Planting Spring - Replacement - Other		04/20/2022			
3051	MPRB 2021	4548 Washburn Ave S	na	44.9199904	-93.31768823	Street Tree (Boulevard)	Platanus x acerifolia 'Metzam' (Planetree London 'Metroshade')	Platanus x acerifolia 'Metzam'	Planetree London 'Metro	Bareroo	1.5				2019	
3068	MPRB 2021	3825 Xerxes Ave S	na	44.93317598	-93.31873966	Street Tree (Boulevard)	Amelanchier x grandiflora 'Autumn Brilliance' (Serviceberry 'Aut	Amelanchier x grandiflora 'Autumn Brilliance'	Serviceberry 'Autumn Bril	Bareroo	1.5				2019	
3104	MPRB 2021	2918 39th St W	Washburn Ave S	44.93244189	-93.317577	Street Tree (Boulevard)	Amelanchier x grandiflora 'Autumn Brilliance' (Serviceberry 'Aut	Amelanchier x grandiflora 'Autumn Brilliance'	Serviceberry 'Autumn Bril	Bareroo	1.5				2019	
3109	MPRB 2021	4001 York Ave S	na	44.93036572	-93.32003729	Street Tree (Boulevard)	Ginkgo biloba 'Autumn Gold' (Ginkgo 'Autumn Gold')	Ginkgo biloba 'Autumn Gold'	Ginkgo 'Autumn Gold')	Bareroo	1.5				2019	
3114	MPRB 2022	4012 York Ave S	na	44.93002253	-93.3201774	Street Tree (Boulevard)	Gymnocladus dioicus 'Espresso' (Coffeetree Kentucky 'Espresso'	Gymnocladus dioicus 'Espresso'	Bareroot	1.5	2022 - Planting Spring - Citizen		06/03/2022			
3136	MPRB 2021	3800 York Ave S	na	44.93394739	-93.32016143	Street Tree (Boulevard)	Gymnocladus dioicus 'Espresso' (Coffeetree Kentucky 'Espresso'	Gymnocladus dioicus 'Espresso'	Coffeetree Kentucky 'Esp	Bareroo	1.5				2021	
3153	MPRB 2021	3718 West Lake Calhoun Pkwy	Washburn Ave S	44.93492622	-93.31771193	Street Tree (Boulevard)	Gymnocladus dioicus 'Espresso' (Coffeetree Kentucky 'Espresso'	Gymnocladus dioicus 'Espresso'	Coffeetree Kentucky 'Esp	Bareroo	1.5				2021	
3174	MPRB 2021	4533 Vincent Ave S	na	44.92045577	-93.316282	Street Tree (Boulevard)	Quercus x bimundorum 'Midwest' (Oak 'Prairie Stature')	Quercus x bimundorum 'Midwest'	Oak 'Prairie Stature')	Contain	1.25				2021	
3182	MPRB 2022	4231 Washburn Ave S	na	44.92569075	-93.31737898	Street Tree (Boulevard)	Gymnocladus dioicus 'UMNSynergy' (Coffeetree Kentucky 'True	Gymnocladus dioicus 'UMNSynergy'	Bareroot	1.25	2022 - Planting Spring - Citizen		04/20/2022			
3185	MPRB 2022	4231 Washburn Ave S	na	44.92582034	-93.31737883	Street Tree (Boulevard)	Gymnocladus dioicus 'UMNSynergy' (Coffeetree Kentucky 'True	Gymnocladus dioicus 'UMNSynergy'	Bareroot	1.25	2022 - Planting Spring - Citizen		04/20/2022			
3187	MPRB 2021	4223 Washburn Ave S	na	44.92611813	-93.31737849	Street Tree (Boulevard)	Gymnocladus dioicus 'UMNSynergy' (Coffeetree Kentucky 'True	Gymnocladus dioicus 'UMNSynergy'	Coffeetree Kentucky 'Tru	Bareroo	1.5				2019	
3202	MPRB 2021	4409 Washburn Ave S	na	44.92295295	-93.31755873	Street Tree (Boulevard)	Platanus x acerifolia 'Metzam' (Planetree London 'Metroshade')	Platanus x acerifolia 'Metzam'	Planetree London 'Metro	Bareroo	1.5				2019	
3227	MPRB 2021	3821 Washburn Ave S	na	44.93326354	-93.31757216	Street Tree (Boulevard)	Quercus x macdanielli 'Clemons' (Oak 'Heritage')	Quercus x macdanielli 'Clemons'	Oak 'Heritage')	Contain	1.5				2019	
3228	MPRB 2021	3941 Washburn Ave S	na	44.93060423	-93.31759072	Street Tree (Boulevard)	Carpinus caroliniana (Beech Blue - Musclewood)	Carpinus caroliniana	Beech Blue - Musclewooc	Contain	1.5				2019	
3273	MPRB 2021	4100 York Ave S	na	44.92852261	-93.32019263	Street Tree (Boulevard)	Gymnocladus dioicus 'Espresso' (Coffeetree Kentucky 'Espresso'	Gymnocladus dioicus 'Espresso'	Coffeetree Kentucky 'Esp	Bareroo	1.5				2020	
3286	MPRB 2022	4217 Xerxes Ave S	na	44.92628436	-93.31877843	Street Tree (Boulevard)	Gymnocladus dioicus 'McKBranched' (Coffeetree Kentucky 'Dec	Gymnocladus dioicus 'McKBranched'	Bareroot	1.25	2022 - Planting Spring - Replacement - Other		05/04/2022			
3331	MPRB 2021	4632 York Ave S	na	44.91864612	-93.32023689	Street Tree (Boulevard)	Amelanchier x grandiflora 'Autumn Brilliance' (Serviceberry 'Aut	Amelanchier x grandiflora 'Autumn Brilliance'	Serviceberry 'Autumn Bril	Bareroo	1.5				2020	
3337	MPRB 2022	4515 York Ave S	na	44.92104755	-93.32011082	Street Tree (Boulevard)	Quercus rubra (*Oak Northern Red)	Quercus rubra	Bareroot	1.5	2022 - Planting Spring - Replacement - Other		04/18/2022			
3386	MPRB 2021	4429 Washburn Ave S	na	44.92234774	-93.31755942	Street Tree (Boulevard)	Catalpa speciosa (Catalpa Northern)	Catalpa speciosa	Catalpa Northern)	Bareroo	1.5				2020	
3389	MPRB 2021	4145 Washburn Ave S	na	44.92722375	-93.31736947	Street Tree (Boulevard)	Ginkgo biloba 'Autumn Gold' (Ginkgo 'Autumn Gold')	Ginkgo biloba 'Autumn Gold'	Ginkgo 'Autumn Gold')	Bareroo	1.5				2019	
3393	MPRB 2021	3000 42nd St W	na	44.92727348	-93.31751303	Street Tree (Boulevard)	Gymnocladus dioicus 'Espresso' (Coffeetree Kentucky 'Espresso'	Gymnocladus dioicus 'Espresso'	Coffeetree Kentucky 'Esp	Bareroo	1.5				2021	
3401	MPRB 2021	4425 Washburn Ave S	na	44.92248147	-93.3175573	Street Tree (Boulevard)	Platanus x acerifolia 'Metzam' (Planetree London 'Metroshade')	Platanus x acerifolia 'Metzam'	Planetree London 'Metro	Bareroo	1.5				2019	
3421	MPRB 2021	3917 Washburn Ave S	na	44.93161612	-93.31758373	Street Tree (Boulevard)	Gymnocladus dioicus 'Espresso' (Coffeetree Kentucky 'Espresso'	Gymnocladus dioicus 'Espresso'	Coffeetree Kentucky 'Esp	Bareroo	1.5				2021	
3425	MPRB 2021	3904 Washburn Ave S	na	44.93198014	-93.31772695	Street Tree (Boulevard)	Gymnocladus dioicus 'Espresso' (Coffeetree Kentucky 'Espresso'	Gymnocladus dioicus 'Espresso'	Coffeetree Kentucky 'Esp	Bareroo	1.5				2020	
3449	MPRB 2021	3944 Xerxes Ave S	na	44.93079241	-93.31891171	Street Tree (Boulevard)	Amelanchier x grandiflora 'Autumn Brilliance' (Serviceberry 'Aut	Amelanchier x grandiflora 'Autumn Brilliance'	Serviceberry 'Autumn Bril	Bareroo	1.5				2019	
3457	MPRB 2022	3917 Xerxes Ave S	na	44.93164821	-93.31875879	Street Tree (Boulevard)	Gymnocladus dioicus 'UMNSynergy' (Coffeetree Kentucky 'True	Gymnocladus dioicus 'UMNSynergy'	Bareroot	1.25	2022 - Planting Spring - Replacement - Other		04/20/2022			
3489	MPRB 2021	4516 Washburn Ave S	na	44.92092097	-93.31769493	Street Tree (Boulevard)	Larix laricina (Tamarack)	Larix laricina	Tamarack)	Contain	1.25				2019	
3495	MPRB 2021	3901 Xerxes Ave S	na	44.93214202	-93.31874472	Street Tree (Boulevard)	Amelanchier x grandiflora 'Autumn Brilliance' (Serviceberry 'Aut	Amelanchier x grandiflora 'Autumn Brilliance'	Serviceberry 'Autumn Bril	Bareroo	1.5				2019	
3527	MPRB 2021	2617 42nd St W	42nd St W	44.9266902	-93.31457238	Street Tree (Boulevard)	Quercus x bimundorum 'Midwest' (Oak 'Prairie Stature')	Quercus x bimundorum 'Midwest'	Oak 'Prairie Stature')	Contain	1.25				2021	
3568	MPRB 2022	4200 Upton Ave S	na	44.92675493	-93.31471882	Street Tree (Boulevard)	Syringa reticulata (*Lilac Japanese Tree)	Syringa reticulata	Bareroot	1.5	2022 - Planting Spring - Replacement - Other		04/20/2022			
3613	MPRB 2021	4028 Upton Ave S	na	44.92950938	-93.31469553	Street Tree (Boulevard)	Cladrastis kentukea (Yellowwood American)	Cladrastis kentukea	Yellowwood American)	Bareroo	1.5				2020	
3627	MPRB 2021	4221 Upton Ave S	Sheridan Ave S	44.92585328	-93.31419033	Street Tree (Boulevard)	Gymnocladus dioicus 'Espresso' (Coffeetree Kentucky 'Espresso'	Gymnocladus dioicus 'Espresso'	Coffeetree Kentucky 'Esp	Bareroo	1.5				2021	
3629	MPRB 2021	4221 Upton Ave S	Sheridan Ave S	44.92592995	-93.31413388	Street Tree (Boulevard)	Gymnocladus dioicus 'Espresso' (Coffeetree Kentucky 'Espresso'	Gymnocladus dioicus 'Espresso'	Coffeetree Kentucky 'Esp	Bareroo	1.5				2021	
3631	MPRB 2021	4221 Upton Ave S	Sheridan Ave S	44.92612538	-93.31398049	Street Tree (Boulevard)	Ginkgo biloba 'The President' (Ginkgo 'Presidential Gold')	Ginkgo biloba 'The President'	Ginkgo 'Presidential Gold	Bareroo	1.5				2021	
3634	MPRB 2022	4040 Upton Ave S	na	44.92907105	-93.31469606	Street Tree (Boulevard)	Quercus rubra (*Oak Northern Red)	Quercus rubra	Bareroot	1.5	2022 - Planting Spring - Replacement - Other		04/20/2022			
3642	MPRB 2021	4215 Sheridan Ave S	na	44.92706458	-93.31314928	Street Tree (Boulevard)	Gymnocladus dioicus 'UMNSynergy' (Coffeetree Kentucky 'True	Gymnocladus dioicus 'UMNSynergy'	Coffeetree Kentucky 'Tru	Bareroo	1.5				2019	
3647	MPRB 2021	4233 Sheridan Ave S	na	44.92644518	-93.31354733	Street Tree (Boulevard)	Gymnocladus dioicus 'Espresso' (Coffeetree Kentucky 'Espresso'	Gymnocladus dioicus 'Espresso'	Coffeetree Kentucky 'Esp	Bareroo	1.5				2021	
3650	MPRB 2021	4255 Sheridan Ave S	na	44.92578967	-93.31407552	Street Tree (Boulevard)	Gymnocladus dioicus 'Espresso' (Coffeetree Kentucky 'Espresso'	Gymnocladus dioicus 'Espresso'	Coffeetree Kentucky 'Esp	Bareroo	1.5				2021	
3669	MPRB 2021	4269 Sheridan Ave S	na	44.92532592	-93.31425948	Street Tree (Boulevard)	Carpinus caroliniana (Beech Blue - Musclewood)	Carpinus caroliniana	Beech Blue - Musclewooc	Bareroo	1.5				2020	
3672	MPRB 2021	4255 Sheridan Ave S	na	44.92570678	-93.31412849	Street Tree (Boulevard)	Gymnocladus dioicus 'Espresso' (Coffeetree Kentucky 'Espresso'	Gymnocladus dioicus 'Espresso'	Coffeetree Kentucky 'Esp	Bareroo	1.5				2021	

3683	MPRB 2021	4000	Sheridan Ave S	na	44.93034252	-93.31314308	Street Tree (Boulevard)	Cladrastis kentukea (Yellowwood American)	Cladrastis kentukea	Yellowwood American)	Bareroo	1.5			2020	
3692	MPRB 2021	4128	Sheridan Ave S	na	44.9275754	-93.3131287	Street Tree (Boulevard)	Catalpa speciosa (Catalpa Northern)	Catalpa speciosa	Catalpa Northern)	Contain	1.5			2021	
3699	MPRB 2021	4020	Sheridan Ave S	na	44.92963153	-93.31333039	Street Tree (Boulevard)	Gymnocladus dioicus 'Espresso' (Coffeetree Kentucky 'Espresso'	Gymnocladus dioicus 'Espresso'	Coffeetree Kentucky 'Esp	Bareroo	1.5			2020	
3703	MPRB 2021	4008	Sheridan Ave S	na	44.93004456	-93.31323664	Street Tree (Boulevard)	Ginkgo biloba 'The President' (Ginkgo 'Presidential Gold')	Ginkgo biloba 'The President'	Ginkgo 'Presidential Gold	Bareroo	1.5			2020	
3708	MPRB 2021	3832	Upton Ave S	na	44.9328981	-93.31539069	Street Tree (Boulevard)	Carpinus caroliniana (Beech Blue - Musclewood)	Carpinus caroliniana	Beech Blue - Musclewooc	Bareroo	1.5			2020	
3721	MPRB 2021	3825	Upton Ave S	na	44.93323069	-93.31524601	Street Tree (Boulevard)	Gymnocladus dioicus 'Espresso' (Coffeetree Kentucky 'Espresso'	Gymnocladus dioicus 'Espresso'	Coffeetree Kentucky 'Esp	Bareroo	1.5			2020	
3731	MPRB 2021	2627	40th St W	Upton Ave S	44.93022511	-93.31454156	Street Tree (Boulevard)	Gymnocladus dioicus 'Espresso' (Coffeetree Kentucky 'Espresso'	Gymnocladus dioicus 'Espresso'	Coffeetree Kentucky 'Esp	Bareroo	1.5			2021	
3816	MPRB 2022	4437	Upton Ave S	na	44.92211942	-93.31501912	Street Tree (Boulevard)	Quercus bicolor (*Oak Bicolor - Swamp White)	Quercus bicolor	Bareroot	1.5	2022 - Planting Spring - Replacement - Other	04/20/2022			
3849	MPRB 2021	4200	Vincent Ave S	na	44.92675557	-93.31611923	Street Tree (Boulevard)	Carpinus caroliniana (Beech Blue - Musclewood)	Carpinus caroliniana	Beech Blue - Musclewooc	Contain	1.5			2019	
3859	MPRB 2021	4437	Vincent Ave S	na	44.92208596	-93.31629176	Street Tree (Boulevard)	Maackia amurensis 'JFS-Schichtel1' (Maackia 'MaacNificent')	Maackia amurensis 'JFS-Schichtel1'	Maackia 'MaacNificent')	Bareroo	1.5			2021	
3861	MPRB 2021	4247	Vincent Ave S	na	44.92531995	-93.31598486	Street Tree (Boulevard)	Gymnocladus dioicus 'Espresso' (Coffeetree Kentucky 'Espresso'	Gymnocladus dioicus 'Espresso'	Coffeetree Kentucky 'Esp	Bareroo	1.5			2021	
3909	MPRB 2021	4537	Vincent Ave S	na	44.9203362	-93.31628346	Street Tree (Boulevard)	Gymnocladus dioicus 'Espresso' (Coffeetree Kentucky 'Espresso'	Gymnocladus dioicus 'Espresso'	Coffeetree Kentucky 'Esp	Bareroo	1.5			2020	
3910	MPRB 2021	4536	Vincent Ave S	na	44.92034818	-93.31642202	Street Tree (Boulevard)	Tilia americana 'Boulevard' (Linden American 'Boulevard')	Tilia americana 'Boulevard'	Linden American 'Boulev	Bareroo	1.5			2019	
3921	MPRB 2021	4432	Vincent Ave S	na	44.92220614	-93.31642955	Street Tree (Boulevard)	Amelanchier x grandiflora 'Autumn Brilliance' (Serviceberry 'Aut	Amelanchier x grandiflora 'Autumn Brilliance'	Serviceberry 'Autumn Bril	Bareroo	1.5			2019	
3967	MPRB 2021	2900	43rd St W	Vincent Ave S	44.92499564	-93.31612711	Street Tree (Boulevard)	Gymnocladus dioicus 'Espresso' (Coffeetree Kentucky 'Espresso'	Gymnocladus dioicus 'Espresso'	Coffeetree Kentucky 'Esp	Bareroo	1.5			2020	
3977	MPRB 2022	4236	Upton Ave S	na	44.92567127	-93.31472247	Street Tree (Boulevard)	Cladrastis kentukea (Yellowwood American)	Cladrastis kentukea	Bareroot	1.5	2022 - Planting Spring - More Trees Please	04/20/2022			
4003	MPRB 2021	4615	Vincent Ave S	na	44.91920793	-93.31627372	Street Tree (Boulevard)	Tilia americana 'Boulevard' (Linden American 'Boulevard')	Tilia americana 'Boulevard'	Linden American 'Boulev	Bareroo	1.5			2021	
4006	MPRB 2021	4617	Vincent Ave S	na	44.91907818	-93.31627777	Street Tree (Boulevard)	Ginkgo biloba 'The President' (Ginkgo 'Presidential Gold')	Ginkgo biloba 'The President'	Ginkgo 'Presidential Gold	Bareroo	1.5			2020	
4030	MPRB 2021	4600	Vincent Ave S	na	44.91958348	-93.31641511	Street Tree (Boulevard)	Gymnocladus dioicus 'UMNSynergy' (Coffeetree Kentucky 'True	Gymnocladus dioicus 'UMNSynergy'	Coffeetree Kentucky 'Tru	Bareroo	1.5			2019	
4038	MPRB 2021	4603	Vincent Ave S	na	44.91951976	-93.31627534	Street Tree (Boulevard)	Ginkgo biloba 'The President' (Ginkgo 'Presidential Gold')	Ginkgo biloba 'The President'	Ginkgo 'Presidential Gold	Bareroo	1.5			2019	
4050	MPRB 2021	2765	Thomas Ave S	na	44.95232856	-93.31377973	Street Tree (Boulevard)	Carpinus caroliniana 'JN Select A' PPAF (Beech Blue - Musclewoc	Carpinus caroliniana 'JN Select A' PPAF	Beech Blue - Musclewooc	Bareroo	1.25			2021	
4124	MPRB 2022	2731	Dean Pkwy	na	44.9538183	-93.31480848	Street Tree (Boulevard)	Quercus bicolor (*Oak Bicolor - Swamp White)	Quercus bicolor	Bareroot	1.5	2022 - Planting Spring - More Trees Please	04/25/2022			
4154	MPRB 2021	2763	France Ave S	28th St W	44.9513334	-93.32829434	Street Tree (Boulevard)	Gymnocladus dioicus 'Espresso' (Coffeetree Kentucky 'Espresso'	Gymnocladus dioicus 'Espresso'	Coffeetree Kentucky 'Esp	Bareroo	1.5			2020	
4162	MPRB 2021	2801	France Ave S	28th St W	44.95124021	-93.3283677	Street Tree (Boulevard)	Gymnocladus dioicus 'Espresso' (Coffeetree Kentucky 'Espresso'	Gymnocladus dioicus 'Espresso'	Coffeetree Kentucky 'Esp	Bareroo	1.5			2020	
4196	MPRB 2022	2728	West Lake Of The Isles Pkwy	na	44.95318142	-93.31190767	Street Tree (Boulevard)	Larix laricina (Tamarack)	Larix laricina	Container #10	48	2022 - Planting Spring - Replacement - Other	04/18/2022			
4199	MPRB 2021	2706	West Lake Of The Isles Pkwy	na	44.95370271	-93.31190702	Street Tree (Boulevard)	Prunus maackii (Chokecherry Amur)	Prunus maackii	Chokecherry Amur)	Bareroo	1.5			2020	
4227	MPRB 2021	2800	Dean Pkwy	na	44.95180091	-93.31723542	Street Tree (Boulevard)	Ginkgo biloba 'The President' (Ginkgo 'Presidential Gold')	Ginkgo biloba 'The President'	Ginkgo 'Presidential Gold	Bareroo	1.5			2021	
4238	MPRB 2021	2817	Xerxes Ave S	na	44.95139058	-93.31852269	Street Tree (Boulevard)	Gymnocladus dioicus 'UMNSynergy' (Coffeetree Kentucky 'True	Gymnocladus dioicus 'UMNSynergy'	Coffeetree Kentucky 'Tru	Bareroo	1.5			2020	
4239	MPRB 2022	2812	Xerxes Ave S	na	44.95141357	-93.31866345	Street Tree (Boulevard)	Maackia amurensis 'JFS-Schichtel1' (Maackia 'MaacNificent')	Maackia amurensis 'JFS-Schichtel1'	RootBag #30 Container	1.5	2022 - Planting Spring - More Trees Please	05/09/2022			
4241	MPRB 2021	2811	Xerxes Ave S	na	44.95149697	-93.31852257	Street Tree (Boulevard)	Gymnocladus dioicus 'UMNSynergy' (Coffeetree Kentucky 'True	Gymnocladus dioicus 'UMNSynergy'	Coffeetree Kentucky 'Tru	Bareroo	1.5			2020	
4245	MPRB 2021	2816	Xerxes Ave S	_na	44.95127539	-93.31866627	Street Tree (Boulevard)	Gymnocladus dioicus 'Espresso' (Coffeetree Kentucky 'Espresso'	Gymnocladus dioicus 'Espresso'	Coffeetree Kentucky 'Esp	Bareroo	1.5			2020	
4254	MPRB 2022	2812	Benton Blvd	*na	44.95407144	-93.31571578	Street Tree (Boulevard)	Prunus maackii 'Jefspur' (Chokecherry Amur 'Goldspur')	Prunus maackii 'Jefspur'	Bareroot	1.5	2022 - Planting Spring - Replacement - Other	04/25/2022			
4260	MPRB 2021	2817	Xerxes Ave S	na	44.9512842	-93.31851999	Street Tree (Boulevard)	Gymnocladus dioicus 'UMNSynergy' (Coffeetree Kentucky 'True	Gymnocladus dioicus 'UMNSynergy'	Coffeetree Kentucky 'Tru	Bareroo	1.5			2021	
4270	MPRB 2021	2777	Dean Pkwy	na	44.95245773	-93.31652101	Street Tree (Boulevard)	Phellodendron lavallei 'Longenecker' (Corktree 'Eye Stopper')	Phellodendron lavallei 'Longenecker'	Corktree 'Eye Stopper')	Bareroo	1.25			2019	
4279	MPRB 2022	2765	Dean Pkwy	na	44.95271143	-93.31640563	Street Tree (Boulevard)	Maackia amurensis 'JFS-Schichtel1' (Maackia 'MaacNificent')	Maackia amurensis 'JFS-Schichtel1'	RootBag #30 Container	1.5	2022 - Planting Spring - More Trees Please	05/09/2022			
4286	MPRB 2022	2915	Dean Pkwy	na	44.95042486	-93.31586774	Street Tree (Boulevard)	Gymnocladus dioicus 'UMNSynergy' (Coffeetree Kentucky 'True	Gymnocladus dioicus 'UMNSynergy'	Bareroot	1.5	2022 - Planting Spring - More Trees Please	04/25/2022			
4308	MPRB 2021	3609	28th St W	na	44.95200859	-93.32554695	Street Tree (Boulevard)	Quercus x macdanielli 'Clemons' (Oak 'Heritage')	Quercus x macdanielli 'Clemons'	Oak 'Heritage')	Contain	1.5			2019	
4404	MPRB 2022	2701	Dean Pkwy	Thomas Ave S	44.95391807	-93.3134439	Street Tree (Boulevard)	Gymnocladus dioicus 'UMNSynergy' (Coffeetree Kentucky 'True	Gymnocladus dioicus 'UMNSynergy'	Bareroot	1.5	2022 - Planting Spring - Replacement - Other	04/25/2022			
4437	MPRB 2022	4611	Blaisdell Ave	*na	44.91906484	-93.27917411	Street Tree (Boulevard)	Cladrastis kentukea (Yellowwood American)	Cladrastis kentukea	Bareroot	1.5	2022 - Planting Spring - Citizen	04/13/2022			
4493	MPRB 2022	2838	Benton Blvd	*na	44.95436848	-93.31686055	Street Tree (Boulevard)	Maackia amurensis 'JFS-Schichtel1' (Maackia 'MaacNificent')	Maackia amurensis 'JFS-Schichtel1'	RootBag #30 Container	1.5	2022 - Planting Spring - More Trees Please	05/09/2022			
4503	MPRB 2022	2838	Benton Blvd	*na	44.95432751	-93.31697404	Street Tree (Boulevard)	Maackia amurensis 'JFS-Schichtel1' (Maackia 'MaacNificent')	Maackia amurensis 'JFS-Schichtel1'	RootBag #30 Container	1.5	2022 - Planting Spring - More Trees Please	05/09/2022			
4523	MPRB 2022	2739	Dean Pkwy	na	44.95340498	-93.315286	Street Tree (Boulevard)	Quercus bicolor (*Oak Bicolor - Swamp White)	Quercus bicolor	Bareroot	1.5	2022 - Planting Spring - Replacement - Other	04/25/2022			
4556	MPRB 2022	2774	West Lake Of The Isles Pkwy	28th St W	44.95200856	-93.3124103	Street Tree (Boulevard)	Gymnocladus dioicus 'UMNSynergy' (Coffeetree Kentucky 'True	Gymnocladus dioicus 'UMNSynergy'	Bareroot	1.5	2022 - Planting Spring - More Trees Please	04/25/2022			
4566	MPRB 2021	2716	Thomas Ave S	na	44.95354118	-93.31347862	Street Tree (Boulevard)	Larix laricina (Tamarack)	Larix laricina	Tamarack)	Contain	1.5			2021	
4586	MPRB 2021	2322	Oliver Ave S	na	44.95948231	-93.30679942	Street Tree (Boulevard)	Gymnocladus dioicus 'UMNSynergy' (Coffeetree Kentucky 'True	Gymnocladus dioicus 'UMNSynergy'	Coffeetree Kentucky 'Tru	Bareroo	1.5			2021	
4592	MPRB 2021	2100	Oliver Ave S	na	44.96165568	-93.30716725	Street Tree (Boulevard)	Pyrus 'NCPX2' P.A.F. (Pear 'Chastity')	Pyrus 'NCPX2' P.A.F.	Pear 'Chastity')	Bareroo	1.25			2019	
4595	MPRB 2021	2304	Oliver Ave S	na	44.95993062	-93.30710298	Street Tree (Boulevard)	Ginkgo biloba 'JFS-UGA2' (Ginkgo 'Golden Colonnade')	Ginkgo biloba 'JFS-UGA2'	Ginkgo 'Golden Colonnad	Bareroo	1.5			2019	
4602	MPRB 2022	2320	Newton Ave S	na	44.95937635	-93.30580148	Street Tree (Boulevard)	Prunus maackii 'Jefspur' (Chokecherry Amur 'Goldspur')	Prunus maackii 'Jefspur'	Bareroot	1.5	2022 - Planting Spring - Replacement - Other	04/27/2022			
4606	MPRB 2021	2621	Newton Ave S	na	44.95799982	-93.30614932	Street Tree (Boulevard)	Aesculus x arnoldiana 'Autumn Splendor' (Buckeye 'Autumn Spl	Aesculus x arnoldiana 'Autumn Splendor'	Buckeye 'Autumn Splend	Bareroo	1.5			2020	
4637	MPRB 2021	2115	Penn Ave S	na	44.9612102	-93.30832291	Street Tree (Boulevard)	Amelanchier x grandiflora 'Autumn Brilliance' (Serviceberry 'Aut	Amelanchier x grandiflora 'Autumn Brilliance'	Serviceberry 'Autumn Bril	Bareroo	1.5			2019	
4638	MPRB 2022	2108	Penn Ave S	na	44.96123283	-93.30846469	Street Tree (Boulevard)	Maackia amurensis 'JFS-Schichtel1' (Maackia 'MaacNificent')	Maackia amurensis 'JFS-Schichtel1'	Bareroot	1.25	2022 - Planting Spring - More Trees Please	04/27/2022			
4644	MPRB 2021	1941	Penn Ave S	na	44.9634343	-93.30848087	Street Tree (Boulevard)	Acer saccharum (*Maple Sugar)	Acer saccharum	*Maple Sugar)	Bareroo	1.5			2020	
4655	MPRB 2021	2209	Penn Ave S	na	44.96054261	-93.30832757	Street Tree (Boulevard)	Gymnocladus dioicus 'UMNSynergy' (Coffeetree Kentucky 'True	Gymnocladus dioicus 'UMNSynergy'	Coffeetree Kentucky 'Tru	Bareroo	1.5			2020	
4670	MPRB 2021	1704	Oliver Ave S	Oliver Ave S	44.96614438	-93.30717286	Street Tree (Boulevard)	Syringa reticulata (*Lilac Japanese Tree)	Syringa reticulata	*Lilac Japanese Tree)	Bareroo	1.5			2021	
4673	MPRB 2021	2320	Newton Ave S	na	44.95891628	-93.30608725	Street Tree (Boulevard)	Amelanchier x grandiflora 'Autumn Brilliance' (Serviceberry 'Aut	Amelanchier x grandiflora 'Autumn Brilliance'	Serviceberry 'Autumn Bril	Bareroo	1.5			2020	
4684	MPRB 2021	1818	Oliver Ave S	na	44.96382721	-93.30763264	Street Tree (Boulevard)	Pyrus 'NCPX2' P.A.F. (Pear 'Chastity')	Pyrus 'NCPX2' P.A.F.	Pear 'Chastity')	Bareroo	1.25			2019	
4703	MPRB 2022	2432	24th St W	na	44.95920302	-93.31182289	Street Tree (Boulevard)	Malus 'Prairifire' (Crabapple 'Prairifire')	Malus 'Prairifire'	Bareroot	1.5	2022 - Planting Spring - More Trees Please	04/27/2022			
4728	MPRB 2021	2401	Sheridan Ave S	na	44.95910063	-93.31287961	Street Tree (Boulevard)	Quercus x macdanielli 'Clemons' (Oak 'Heritage')	Quercus x macdanielli 'Clemons'	Oak 'Heritage')	Contain	1.5			2019	
4731	MPRB 2022	2526	Upton Ave S	na	44.9571141	-93.31392595	Street Tree (Boulevard)	Carpinus caroliniana 'JN Select A' PPAF (Beech Blue - Musclewoc	Carpinus caroliniana 'JN Select A' PPAF	Bareroot	1.25	2022 - Planting Spring - More Trees Please	04/27/2022			
4754	MPRB 2021	2801	Sunset Blvd	na	44.95099366	-93.32658977	Street Tree (Median)	Abies concolor (Fir White)	Abies concolor	Fir White)	B & B	60			2021	
4772	MPRB 2021	2212	Sheridan Ave S	na	44.95970786	-93.3133294	Street Tree (Boulevard)	Ginkgo biloba 'The President' (Ginkgo 'Presidential Gold')	Ginkgo biloba 'The President'	Ginkgo 'Presidential Gold	Bareroo	1.5			2020	
4784	MPRB 2021	2460	West Lake Of The Isles Pkwy	na	44.95820452	-93.31164119	Street Tree (Boulevard)	Quercus bicolor (*Oak Bicolor - Swamp White)	Quercus bicolor	*Oak Bicolor - Swamp Wh	Bareroo	1.5			2021	
4786	MPRB 2022	2500	West Lake Of The Isles Pkwy	na	44.95833688	-93.3117741	Street Tree (Boulevard)	Quercus x macdanielli 'Clemons' (Oak 'Heritage')	Quercus x macdanielli 'Clemons'	Bareroot	1.5	2022 - Planting Spring - Replacement - Other	04/27/2022			
4792	MPRB 2022	2412	Russell Ave S	na	44.95869186	-93.31177559	Street Tree (Boulevard)	Gymnocladus dioicus 'Espresso' (Coffeetree Kentucky 'Espresso'	Gymnocladus dioicus 'Espresso'	Bareroot	1.5	2022 - Planting Spring - Citizen	04/26/2022			
4799	MPRB 2021	2716	Kenilworth Pl	na	44.95561131	-93.31439926	Street Tree (Boulevard)	Betula nigra (Birch River)	Betula nigra	Birch River)	Bareroo	1.5			2020	
4806	MPRB 2021	2732	Kenilworth Pl	na	44.95561546	-93.31500422	Street Tree (Boulevard)	Celtis occidentalis (*Hackberry Common)	Celtis occidentalis	*Hackberry Common)	Contain	1.5			2019	
4810	MPRB 2021	2568	Upton Ave S	na	44.95606258	-93.31503729	Street Tree (Boulevard)	Maackia amurensis (Maackia Amur)	Maackia amurensis	Maackia Amur)	Bareroo	1.5			2019	
4814	MPRB 2022	2408	Sheridan Ave S	na	44.95883329	-93.31305984	Street Tree (Boulevard)	Amelanchier x grandiflora 'Autumn Brilliance' (Serviceberry 'Aut	Amelanchier x grandiflora 'Autumn Brilliance'	Bareroot	1.5	2022 - Planting Spring - Replacement - Other	04/27/2022			
4821	MPRB 2021	2720	Kenilworth Pl	na	44.95561145	-93.31463453	Street Tree (Boulevard)	Betula nigra (Birch River)	Betula nigra	Birch River)	Bareroo	1.5			2020	
4832	MPRB 2022	2221	Penn Ave S	na	44.96006215	-93.30833499	Street Tree (Boulevard)	Gymnocladus dioicus 'UMNSynergy' (Coffeetree Kentucky 'True	Gymnocladus dioicus 'UMNSynergy'	Bareroot	1.5	2022 - Planting Spring - Replacement - Other	04/27/2022			
4834	MPRB 2021	1952	Penn Ave S	na	44.96342543	-93.30870946	Street Tree (Boulevard)	Maackia amurensis 'JFS-Schichtel1' (Maackia 'MaacNificent')	Maackia amurensis 'JFS-Schichtel1'	Maackia 'MaacNificent')	Bareroo	1.5			2020	
4903	MPRB 2021	2007	Sheridan Ave S	na	44.96303341	-93.31290992	Street Tree (Boulevard)	Catalpa speciosa (Catalpa Northern)	Catalpa speciosa	Catalpa Northern)	Contain	1.25			2019	
4906	MPRB 2021	2018	Sheridan Ave S	Sheridan Ave S	44.96265294	-93.31303134	Street Tree (Boulevard)	Phellodendron lavallei 'Longenecker' (Corktree 'Eye Stopper')	Phellodendron lavallei 'Longenecker'	Corktree 'Eye Stopper')	Bareroo	1.25			2019	
4910	MPRB 2021	2007	Sheridan Ave S	na	44.96294486	-93.31292691	Street Tree (Boulevard)	Acer rubrum 'Northwood' (Maple Red 'Northwood')	Acer rubrum 'Northwood'	Maple Red 'Northwood')	Bareroo	1.5			2019	
4929	MPRB 2021	2770	Dean Pkwy	na	44.9528152	-93.31731016	Street Tree (Boulevard)	Ostrya virginiana (*Ironwood)	Ostrya virginiana	*Ironwood)	Contain	1.5			2020	
4974	MPRB 2021	1987	Sheridan Ave S	na	44.96359008	-93.31238373	Street Tree (Boulevard)	Carpinus caroliniana (Beech Blue - Musclewood)	Carpinus caroliniana	Beech Blue - Musclewooc	Contain	1.5			2019	
5016	MPRB 2021	1973	Sheridan Ave S	na	44.96378668	-93.31200463	Street Tree (Boulevard)	Gymnocladus dioicus 'UMNSynergy' (Coffeetree Kentucky 'True	Gymnocladus dioicus 'UMNSynergy'	Coffeetree Kentucky 'Tru	Bareroo	1.5			2020	
5020	MPRB 2021	1967	Sheridan Ave S	na	44.96392175	-93.31173988	Street Tree (Boulevard)	Gymnocladus dioicus 'UMNSynergy' (Coffeetree Kentucky 'True	Gymnocladus dioicus 'UMNSynergy'	Coffeetree Kentucky 'Tru	Bareroo	1.5			2020	
5041	MPRB 2021	2112	Oliver Ave S	na	44.96125748	-93.30717157	Street Tree (Boulevard)	Quercus x macdanielli 'Clemons' (Oak 'Heritage')	Quercus x macdanielli 'Clemons'	Oak 'Heritage')	Contain	1.5			2019	
5045	MPRB 2021	2220	Oliver Ave S	na	44.96024652	-93.30718813	Street Tree (Boulevard)	Malus 'Spring Snow' (Crabapple 'Spring Snow')	Malus 'Spring Snow'	Crabapple 'Spring Snow')	Bareroo	1.5			2020	
5047	MPRB 2021	2603	Newton Ave S	Oliver Pl S	44.95857458	-93.30580634	Street Tree (Boulevard)	Ginkgo biloba 'The President' (Ginkgo 'Presidential Gold')	Ginkgo biloba 'The President'	Ginkgo 'Presidential Gold	Bareroo	1.5			2020	
5061	MPRB 2021	2300	Oliver Ave S	na	44.9601291	-93.30717117	Street Tree (Boulevard)	Malus 'Spring Snow' (Crabapple 'Spring Snow')	Malus 'Spring Snow'	Crabapple 'Spring Snow')	Bareroo	1.5			2020	
5110	MPRB 2022	4402	West Lake Harriet Pkwy	44th St W	44.92304558	-93.31179131	Street Tree (Boulevard)	Syringa reticulata (*Lilac Japanese Tree)	Syringa reticulata	Bareroot	1.5	2022 - Planting Spring - Citizen	04/20/2022			
5120	MPRB 2021	2617	44th St W	na	44.92314906	-93.31251344	Street Tree (Boulevard)	Cladrastis kentukea (Yellowwood American)	Cladrastis kentukea	Yellowwood American)	Bareroo	1.5			2020	
5125	MPRB 2022	2627	44th St W	na	44.92316509	-93.31303264	Street Tree (Boulevard)	Carpinus caroliniana 'JN Select A' PPAF (Beech Blue - Musclewoc	Carpinus caroliniana 'JN Select A' PPAF	Bareroot	1.25	2022 - Planting Spring - More Trees Please	04/20/2022			
5126	MPRB 2021	2632	44th St W	na	44.9232518	-93.31312304	Street Tree (Boulevard)	Maackia amurensis 'JFS-Schichtel1' (Maackia 'MaacNificent')	Maackia amurensis 'JFS-Schichtel1'	Maackia 'MaacNificent')	Bareroo	1.5			2021	
5209	MPRB 2022	4350	West Lake Harriet Pkwy	44th St W	44.9231312	-93.31173993	Street Tree (Boulevard)	Ginkgo biloba 'The President' (Ginkgo 'Presidential Gold')	Ginkgo biloba 'The President'	Bareroot	1.5	2022 - Planting Spring - Replacement - Ash	04/20/2022			
5214	MPRB 2022	3100	43rd St W	43rd St W	44.92516158	-93.31954961	Street Tree (Boulevard)	Larix laricina (Tamarack)	Larix laricina	Bareroot	1.25	2022 - Planting Spring - Replacement - Other	04/20/2022			
5229	MPRB 2021	4600	Vincent Ave S	46th St W	44.91965161	-93.31686528	Street Tree (Boulevard)	Ginkgo biloba 'The President' (Ginkgo 'Presidential Gold')	Ginkgo biloba 'The President'	Ginkgo 'Presidential Gold	Bareroo	1.5			2020	
5246	MPRB 2021	4440	Beard Ave S	45th St W	44.92157839	-93.32418316	Street Tree (Boulevard)	Amelanchier x grandiflora 'Autumn Brilliance' (Serviceberry 'Aut	Amelanchier x grandiflora 'Autumn Brilliance'	Serviceberry 'Autumn Bril	Bareroo	1.5			2020	
5249	MPRB 2022	4500	Beard Ave S	45th St W	44.92148118	-93.32454056	Street Tree (Boulevard)	Gymnocladus dioicus 'McKBranched' (Coffeetree Kentucky 'Dec	Gymnocladus dioicus 'McKBranched'	Bareroot	1.25	2022 - Planting Spring - Replacement - Other	04/18/2022			
5262	MPRB 2021	2443	Harriet Ave	na	44.95764945	-93.28541391	Street Tree (Boulevard)	Alnus hirsuta 'Harbin' (Alder Manchurian 'Prairie Horizon')	Alnus hirsuta 'Harbin'	Alder Manchurian 'Prairie	Bareroo	1.25			2019	
5264	MPRB 2021	4601	Beard Ave S	46th St W	44.91965405	-93.32354017	Street Tree (Boulevard)	Alnus hirsuta 'Harbin' (Alder Manchurian 'Prairie Horizon')	Alnus hirsuta 'Harbin'	Alder Manchurian 'Prairie	Bareroo	1.25			2019	
5277	MPRB 2021	3323	46th St W	na	44.91965514	-93.32252665	Street Tree (Boulevard)	Gymnocladus dioicus 'Espresso' (Coffeetree Kentucky 'Espresso'	Gymnocladus dioicus 'Espresso'	Coffeetree Kentucky 'Esp	Bareroo	1.5			2021	
5291	MPRB 2022	4554	Abbott Ave S	46th St W	44.91978326	-93.32327485	Street Tree (Boulevard)	Ginkgo biloba 'The President' (Ginkgo 'Presidential Gold')	Ginkgo biloba 'The President'	Bareroot	1.5	2022 - Planting Spring - More Trees Please	04/14/2022			
5308	MPRB 2021	4501	Beard Ave S	45th St W	44.92147758	-93.32377198	Street Tree (Boulevard)	Catalpa speciosa (Catalpa Northern)	Catalpa speciosa	Catalpa Northern)	Bareroo	1.5			2019	
5320	MPRB 2021	3708	44th St W	na	44.92279585	-93.3269629	Street Tree (Boulevard)	Gymnocladus dioicus 'Espresso' (Coffeetree Kentucky 'Espresso'	Gymnocladus dioicus 'Espresso'	Coffeetree Kentucky 'Esp	Bareroo	1.5			2021	
5326	MPRB 2022	4408	Chowen Ave S	44th St W	44.92278648	-93.32615851	Street Tree (Boulevard)	Maackia amurensis 'JFS-Schichtel1' (Maackia 'MaacNificent')	Maackia amurensis 'JFS-Schichtel1'	Bareroot	1.25	2022 - Planting Spring - More Trees Please	04/18/2022			
5337	MPRB 2021	3409	45th St W	na	44.92147566	-93.32315399	Street Tree (Boulevard)	Cladrastis kentukea (Yellowwood American)	Cladrastis kentukea	Yellowwood American)	Bareroo	1.5			2020	
5338	MPRB 2021	3409	45th St W	na	44.92147572	-93.32327084	Street Tree (Boulevard)	Quercus x bimundorum 'Midwest' (Oak 'Prairie Stature')	Quercus x bimundorum 'Midwest'	Oak 'Prairie Stature')	Contain	1.5			2020	

5341	MPRB 2021	4453	Beard Ave S	45th St W	44.92157626	-93.32348082	Street Tree (Boulevard)	Catalpa speciosa (Catalpa Northern)	Catalpa speciosa	Catalpa Northern)	Bareroo	1.5		2019
5342	MPRB 2022	4452	Abbott Ave S	45th St W	44.92157779	-93.32303923	Street Tree (Boulevard)	Gymnocladus dioicus 'UMNSynergy' (Coffeetree Kentucky 'True	Gymnocladus dioicus 'UMNSynergy'	Bareroot	1.25	2022 - Planting Spring - Replacement - Ash	04/18/2022	
5376	MPRB 2021	3815	Glendale Terr	na	44.92356681	-93.32856695	Street Tree (Boulevard)	Gymnocladus dioicus 'Espresso' (Coffeetree Kentucky 'Espresso'	Gymnocladus dioicus 'Espresso'	Coffeetree Kentucky 'Esp	Bareroo	1.5		2021
5380	MPRB 2022	3801	Glendale Terr	na	44.92356547	-93.32801692	Street Tree (Boulevard)	Maackia amurensis 'JFS-Schichtel1' (Maackia 'MaacNificent')	Maackia amurensis 'JFS-Schichtel1'	Bareroot	1.25	2022 - Planting Spring - More Trees Please	04/18/2022	
5390	MPRB 2022	4300	Linden Hills Blvd	43rd St W	44.92476936	-93.31235284	Street Tree (Boulevard)	Gymnocladus dioicus 'UMNSynergy' (Coffeetree Kentucky 'True	Gymnocladus dioicus 'UMNSynergy'	Bareroot	1.25	2022 - Planting Spring - Replacement - Other	04/20/2022	
5428	MPRB 2022	4201	Chowen Ave S	42nd St W	44.92686521	-93.32468903	Street Tree (Boulevard)	Syringa reticulata 'Ivory Silk' (Lilac Japanese Tree 'Ivory Silk')	Syringa reticulata 'Ivory Silk'	Bareroot	1.5	2022 - Planting Spring - More Trees Please	04/18/2022	
5474	MPRB 2022	3806	Colgate Ave	na	44.92465391	-93.32807147	Street Tree (Boulevard)	Quercus x bimundorum 'Midwest' (Oak 'Prairie Stature')	Quercus x bimundorum 'Midwest'	Container #20	1.5	2022 - Planting Spring - More Trees Please	04/14/2022	
5502	MPRB 2022	4144	Drew Ave S	42nd St W	44.92698915	-93.32669822	Street Tree (Boulevard)	Ginkgo biloba 'The President' (Ginkgo 'Presidential Gold')	Ginkgo biloba 'The President'	Bareroot	1.5	2022 - Planting Spring - Replacement - Other	04/18/2022	
5515	MPRB 2021	4200	Abbott Ave S	42nd St W	44.92685947	-93.32289773	Street Tree (Boulevard)	Maackia amurensis 'JFS-Schichtel1' (Maackia 'MaacNificent')	Maackia amurensis 'JFS-Schichtel1'	Maackia 'MaacNificent')	Bareroo	1.5		2020
5519	MPRB 2021	4147	Abbott Ave S	42nd St W	44.92697087	-93.32221887	Street Tree (Boulevard)	Quercus alba (*Oak White)	Quercus alba	*Oak White)	Contain	1.5		2019
5525	MPRB 2021	3821	Waveland Terr	na	44.92528485	-93.3285923	Street Tree (Boulevard)	Gymnocladus dioicus 'Espresso' (Coffeetree Kentucky 'Espresso'	Gymnocladus dioicus 'Espresso'	Coffeetree Kentucky 'Esp	Bareroo	1.5		2020
5538	MPRB 2022	3623	Glendale Terr	na	44.92348582	-93.32615554	Easement Tree	Gymnocladus dioicus 'UMNSynergy' (Coffeetree Kentucky 'True	Gymnocladus dioicus 'UMNSynergy'	Bareroot	1.25	2022 - Planting Spring - Replacement - Ash	04/20/2022	
5557	MPRB 2022	4200	Ewing Ave S	42nd St W	44.92688298	-93.3283278	Street Tree (Boulevard)	Gymnocladus dioicus 'McKBranched' (Coffeetree Kentucky 'Dec	Gymnocladus dioicus 'McKBranched'	Bareroot	1.25	2022 - Planting Spring - Replacement - Other	04/18/2022	
5565	MPRB 2021	2800	44th St W	na	44.92338343	-93.315623	Street Tree (Boulevard)	Quercus bicolor (*Oak Bicolor - Swamp White)	Quercus bicolor	*Oak Bicolor - Swamp Wh	Bareroo	1.5		2021
5567	MPRB 2022	4400	Upton Ave S	44th St W	44.92327877	-93.31547066	Street Tree (Boulevard)	Gymnocladus dioicus 'UMNSynergy' (Coffeetree Kentucky 'True	Gymnocladus dioicus 'UMNSynergy'	Container #20	1.5	2022 - Planting Spring - More Trees Please	05/27/2022	
5576	MPRB 2021	4301	Beard Ave S	43rd St W	44.92506834	-93.32349633	Street Tree (Boulevard)	Maackia amurensis (Maackia Amur)	Maackia amurensis	Maackia Amur)	Bareroo	1.5		2021
5577	MPRB 2021	4301	Beard Ave S	43rd St W	44.92507001	-93.32364241	Street Tree (Boulevard)	Maackia amurensis (Maackia Amur)	Maackia amurensis	Maackia Amur)	Bareroo	1.5		2021
5583	MPRB 2021	2711	44th St W	na	44.92327501	-93.31435617	Street Tree (Boulevard)	Prunus virginiana 'Schubert' (Chokecherry 'Canada Red')	Prunus virginiana 'Schubert'	Chokecherry 'Canada Red	Bareroo	1.5		2020
5588	MPRB 2022	4400	Thomas Ave S	44th St W	44.92322519	-93.31400182	Street Tree (Boulevard)	Carpinus caroliniana 'JN Select A' PPAF (Beech Blue - Musclewoc	Carpinus caroliniana 'JN Select A' PPAF	Bareroot	1.25	2022 - Planting Spring - More Trees Please	04/20/2022	
5595	MPRB 2021	2920	42nd St W	na	44.92692964	-93.31699111	Street Tree (Boulevard)	Gymnocladus dioicus 'UMNSynergy' (Coffeetree Kentucky 'True	Gymnocladus dioicus 'UMNSynergy'	Coffeetree Kentucky 'Tru	Bareroo	1.5		2019
5646	MPRB 2021	2929	Drew Ave S	na	44.94870475	-93.32617083	Street Tree (Boulevard)	Maackia amurensis (Maackia Amur)	Maackia amurensis	Maackia Amur)	Bareroo	1.5		2019
5673	MPRB 2021	2720	Drew Ave S	na	44.95273838	-93.32628045	Street Tree (Boulevard)	Larix laricina (Tamarack)	Larix laricina	Tamarack)	Contain	1.5		2021
5678	MPRB 2021	2729	Drew Ave S	na	44.95253385	-93.32615082	Street Tree (Boulevard)	Aesculus x arnoldiana 'Autumn Splendor' (Buckeye 'Autumn Spl	Aesculus x arnoldiana 'Autumn Splendor'	Buckeye 'Autumn Splend	Bareroo	1.5		2019
5689	MPRB 2021	2725	Drew Ave S	na	44.95263673	-93.32614166	Street Tree (Boulevard)	Gymnocladus dioicus 'UMNSynergy' (Coffeetree Kentucky 'True	Gymnocladus dioicus 'UMNSynergy'	Coffeetree Kentucky 'Tru	Bareroo	1.5		2020
5703	MPRB 2022	2901	Sunset Blvd	na	44.94954874	-93.3284799	Street Tree (Boulevard)	Pinus strobus (Pine Eastern White)	Pinus strobus	Container #20	60	2022 - Planting Spring - More Trees Please	04/14/2022	
5776	MPRB 2022	2750	Ewing Ave S	na	44.95169029	-93.32754165	Street Tree (Boulevard)	Gymnocladus dioicus 'UMNSynergy' (Coffeetree Kentucky 'True	Gymnocladus dioicus 'UMNSynergy'	Bareroot	1.5	2022 - Planting Spring - Citizen	04/25/2022	
5786	MPRB 2022	2732	Ewing Ave S	na	44.9523461	-93.32754523	Street Tree (Boulevard)	Gymnocladus dioicus 'UMNSynergy' (Coffeetree Kentucky 'True	Gymnocladus dioicus 'UMNSynergy'	Bareroot	1.5	2022 - Planting Spring - Replacement - Other	04/25/2022	
5806	MPRB 2022	2829	Drew Ave S	na	44.95000148	-93.32616533	Street Tree (Boulevard)	Gymnocladus dioicus 'UMNSynergy' (Coffeetree Kentucky 'True	Gymnocladus dioicus 'UMNSynergy'	Bareroot	1.5	2022 - Planting Spring - Replacement - Other	04/25/2022	
5816	MPRB 2022	2801	Sunset Blvd	Drew Ave S	44.95085758	-93.32638328	Street Tree (Boulevard)	Quercus bicolor (*Oak Bicolor - Swamp White)	Quercus bicolor	Bareroot	1.5	2022 - Planting Spring - Replacement - Other	04/25/2022	
5827	MPRB 2021	2700	Drew Ave S	Cedar Lake Ave	44.95354522	-93.32659074	Street Tree (Boulevard)	Syringa reticulata (*Lilac Japanese Tree)	Syringa reticulata	*Lilac Japanese Tree)	Bareroo	1.5		2020
5829	MPRB 2021	2700	Drew Ave S	Cedar Lake Ave	44.95353905	-93.32636842	Street Tree (Boulevard)	Amelanchier x grandiflora 'Autumn Brilliance' (Serviceberry 'Aut	Amelanchier x grandiflora 'Autumn Brilliance'	Serviceberry 'Autumn Bril	Bareroo	1.5		2019
5845	MPRB 2022	2701	Ewing Ave S	27th St W	44.95356227	-93.32728758	Street Tree (Boulevard)	Amelanchier x grandiflora 'Autumn Brilliance' (Serviceberry 'Aut	Amelanchier x grandiflora 'Autumn Brilliance'	Bareroot	1.5	2022 - Planting Spring - More Trees Please	04/25/2022	
5865	MPRB 2022	2717	France Ave S	na	44.95293375	-93.3286692	Street Tree (Boulevard)	Gymnocladus dioicus 'UMNSynergy' (Coffeetree Kentucky 'True	Gymnocladus dioicus 'UMNSynergy'	Bareroot	1.5	2022 - Planting Spring - More Trees Please	04/25/2022	
5866	MPRB 2022	2713	France Ave S	na	44.95308166	-93.32865959	Street Tree (Boulevard)	Gymnocladus dioicus 'UMNSynergy' (Coffeetree Kentucky 'True	Gymnocladus dioicus 'UMNSynergy'	Bareroot	1.5	2022 - Planting Spring - More Trees Please	04/25/2022	
5867	MPRB 2022	2709	France Ave S	na	44.95321835	-93.32866263	Street Tree (Boulevard)	Gymnocladus dioicus 'UMNSynergy' (Coffeetree Kentucky 'True	Gymnocladus dioicus 'UMNSynergy'	Bareroot	1.5	2022 - Planting Spring - More Trees Please	04/25/2022	
5884	MPRB 2022	2801	France Ave S	na	44.95114509	-93.32868705	Street Tree (Boulevard)	Gymnocladus dioicus 'UMNSynergy' (Coffeetree Kentucky 'True	Gymnocladus dioicus 'UMNSynergy'	Bareroot	1.5	2022 - Planting Spring - More Trees Please	04/25/2022	
5898	MPRB 2021	4452	Vincent Ave S	45th St W	44.92157262	-93.316604	Street Tree (Boulevard)	Ginkgo biloba 'Autumn Gold' (Ginkgo 'Autumn Gold')	Ginkgo biloba 'Autumn Gold'	Ginkgo 'Autumn Gold')	Bareroo	1.5		2021
5923	MPRB 2021	4452	Zenith Ave S	45th St W	44.92157835	-93.32165505	Street Tree (Boulevard)	Betula nigra (Birch River)	Betula nigra	Birch River)	Bareroo	1.5		2019
5924	MPRB 2021	4452	Zenith Ave S	45th St W	44.92157554	-93.32180544	Street Tree (Boulevard)	Quercus x bimundorum 'Midwest' (Oak 'Prairie Stature')	Quercus x bimundorum 'Midwest'	Oak 'Prairie Stature')	Contain	1.5		2020
5926	MPRB 2021	4500	Zenith Ave S	45th St W	44.92147165	-93.32165049	Street Tree (Boulevard)	Betula nigra (Birch River)	Betula nigra	Birch River)	Bareroo	1.5		2019
5928	MPRB 2021	4500	Zenith Ave S	45th St W	44.92147342	-93.32194039	Street Tree (Boulevard)	Betula nigra (Birch River)	Betula nigra	Birch River)	Bareroo	1.5		2019
5936	MPRB 2021	4500	Zenith Ave S	45th St W	44.92147335	-93.32181231	Street Tree (Boulevard)	Catalpa speciosa (Catalpa Northern)	Catalpa speciosa	Catalpa Northern)	Bareroo	1.5		2019
5958	MPRB 2022	4652	Vincent Ave S	47th St W	44.91797162	-93.31666545	Street Tree (Boulevard)	Gymnocladus dioicus 'UMNSynergy' (Coffeetree Kentucky 'True	Gymnocladus dioicus 'UMNSynergy'	Bareroot	1.25	2022 - Planting Spring - More Trees Please	04/14/2022	
5970	MPRB 2021	4654	West Lake Harriet Pkwy	47th St W	44.91802283	-93.31423383	Street Tree (Boulevard)	Malus 'Prairifire' (Crabapple 'Prairifire')	Malus 'Prairifire'	Crabapple 'Prairifire')	Bareroo	1.5		2019
5979	MPRB 2021	4652	Upton Ave S	47th St W	44.91796617	-93.31562927	Street Tree (Boulevard)	Syringa reticulata (*Lilac Japanese Tree)	Syringa reticulata	*Lilac Japanese Tree)	Bareroo	1.5		2019
6020	MPRB 2021	4652	York Ave S	47th St W	44.91797169	-93.3205007	Street Tree (Boulevard)	Aesculus x arnoldiana 'Autumn Splendor' (Buckeye 'Autumn Spl	Aesculus x arnoldiana 'Autumn Splendor'	Buckeye 'Autumn Splend	Bareroo	1.5		2021
6028	MPRB 2021	4653	Xerxes Ave S	47th St W	44.91797275	-93.31861903	Street Tree (Boulevard)	Betula nigra (Birch River)	Betula nigra	Birch River)	Bareroo	1.5		2019
6060	MPRB 2021	3809	Sheridan Ave S	East Lake Calhoun Pkwy	44.93432243	-93.31271974	Street Tree (Boulevard)	Pseudotsuga menziesii (*Douglas-fir)	Pseudotsuga menziesii	*Douglas-fir)	B & B	60		2021
6079	MPRB 2022	3814	West Lake Calhoun Pkwy	na	44.933998	-93.31159635	Street Tree (Boulevard)	Larix laricina (Tamarack)	Larix laricina	Bareroot	1.25	2022 - Planting Spring - Replacement - Other	04/20/2022	
6082	MPRB 2022	3814	West Lake Calhoun Pkwy	na	44.93404122	-93.3118464	Street Tree (Boulevard)	Tsuga canadensis (Hemlock Canadian - Eastern Hemlock)	Tsuga canadensis	Container #10	36	2022 - Planting Spring - Replacement - Other	04/28/2022	
6087	MPRB 2021	4603	Vincent Ave S	46th St W	44.91964977	-93.31585673	Street Tree (Boulevard)	Gymnocladus dioicus 'Espresso' (Coffeetree Kentucky 'Espresso'	Gymnocladus dioicus 'Espresso'	Coffeetree Kentucky 'Esp	Bareroo	1.5		2020
6103	MPRB 2022	3790	West Lake Calhoun Pkwy	Sheridan Ave S	44.93427411	-93.31310809	Street Tree (Boulevard)	Larix laricina (Tamarack)	Larix laricina	Bareroot	1.25	2022 - Planting Spring - Replacement - Other	04/20/2022	
6128	MPRB 2022	3311	46th St W	na	44.91965324	-93.32200078	Street Tree (Boulevard)	Larix laricina (Tamarack)	Larix laricina	Bareroot	1.25	2022 - Planting Spring - Replacement - Other	04/14/2022	
6140	MPRB 2021	4600	York Ave S	46th St W	44.91965733	-93.3207041	Street Tree (Boulevard)	Gymnocladus dioicus 'Espresso' (Coffeetree Kentucky 'Espresso'	Gymnocladus dioicus 'Espresso'	Coffeetree Kentucky 'Esp	Bareroo	1.5		2021
6143	MPRB 2022	3319	46th St W	na	44.91965505	-93.32236483	Street Tree (Boulevard)	Amelanchier x grandiflora 'Autumn Brilliance' (Serviceberry 'Aut	Amelanchier x grandiflora 'Autumn Brilliance'	Bareroot	1.5	2022 - Planting Spring - Replacement - Other	04/14/2022	
6150	MPRB 2022	4554	Zenith Ave S	46th St W	44.91978918	-93.32189374	Street Tree (Boulevard)	Celtis occidentalis (*Hackberry Common)	Celtis occidentalis	Container #20	1.5	2022 - Planting Spring - Replacement - Other	04/14/2022	
6152	MPRB 2021	4601	Zenith Ave S	46th St W	44.91965437	-93.32111085	Street Tree (Boulevard)	Gymnocladus dioicus 'Espresso' (Coffeetree Kentucky 'Espresso'	Gymnocladus dioicus 'Espresso'	Coffeetree Kentucky 'Esp	Bareroo	1.5		2020
6168	MPRB 2021	1925	Dupont Ave S	na	44.96355331	-93.29299582	Street Tree (Boulevard)	Ginkgo biloba 'Autumn Gold' (Ginkgo 'Autumn Gold')	Ginkgo biloba 'Autumn Gold'	Ginkgo 'Autumn Gold')	Bareroo	1.5		2019
6184	MPRB 2021	1900	Dupont Ave S	na	44.96431802	-93.29316058	Street Tree (Boulevard)	Gymnocladus dioicus 'McKBranched' (Coffeetree Kentucky 'Dec	Gymnocladus dioicus 'McKBranched'	Coffeetree Kentucky 'Dec	Bareroo	1.25		2021
6195	MPRB 2022	1023	Mount Curve Ave	Dupont Ave S	44.96734873	-93.29298619	Street Tree (Boulevard)	Gymnocladus dioicus 'UMNSynergy' (Coffeetree Kentucky 'True	Gymnocladus dioicus 'UMNSynergy'	Bareroot	1.5	2022 - Planting Spring - More Trees Please	04/28/2022	
6202	MPRB 2021	1819	Dupont Ave S	na	44.96472506	-93.29299398	Street Tree (Boulevard)	Maackia amurensis 'JFS-Schichtel1' (Maackia 'MaacNificent')	Maackia amurensis 'JFS-Schichtel1'	Maackia 'MaacNificent')	Bareroo	1.5		2021
6206	MPRB 2021	1821	Dupont Ave S	na	44.96465175	-93.29299224	Street Tree (Boulevard)	Maackia amurensis (Maackia Amur)	Maackia amurensis	Maackia Amur)	Bareroo	1.5		2019
6212	MPRB 2021	1819	Dupont Ave S	na	44.964801	-93.292992	Street Tree (Boulevard)	Gymnocladus dioicus 'McKBranched' (Coffeetree Kentucky 'Dec	Gymnocladus dioicus 'McKBranched'	Coffeetree Kentucky 'Dec	Bareroo	1.25		2021
6214	MPRB 2021	1808	Dupont Ave S	na	44.96501321	-93.29315396	Street Tree (Boulevard)	Gymnocladus dioicus 'McKBranched' (Coffeetree Kentucky 'Dec	Gymnocladus dioicus 'McKBranched'	Coffeetree Kentucky 'Dec	Bareroo	1.25		2021
6250	MPRB 2021	1100	Franklin Ave W	Emerson Ave S	44.96284736	-93.29427487	Street Tree (Boulevard)	Maackia amurensis (Maackia Amur)	Maackia amurensis	Maackia Amur)	Bareroo	1.5		2021
6267	MPRB 2021	1775	Emerson Ave S	na	44.96598554	-93.29425896	Street Tree (Boulevard)	Gymnocladus dioicus 'McKBranched' (Coffeetree Kentucky 'Dec	Gymnocladus dioicus 'McKBranched'	Coffeetree Kentucky 'Dec	Bareroo	1.25		2021
6269	MPRB 2021	1812	Emerson Ave S	na	44.96480737	-93.2944286	Street Tree (Boulevard)	Gymnocladus dioicus 'UMNSynergy' (Coffeetree Kentucky 'True	Gymnocladus dioicus 'UMNSynergy'	Coffeetree Kentucky 'Tru	Bareroo	1.5		2020
6275	MPRB 2021	1785	Emerson Ave S	na	44.96574463	-93.29426304	Street Tree (Boulevard)	Maackia amurensis (Maackia Amur)	Maackia amurensis	Maackia Amur)	Bareroo	1.5		2019
6286	MPRB 2022	825	Kenwood Pkwy	na	44.96912117	-93.29912199	Street Tree (Boulevard)	Maackia amurensis 'JFS-Schichtel1' (Maackia 'MaacNificent')	Maackia amurensis 'JFS-Schichtel1'	Bareroot	1.25	2022 - Planting Spring - Replacement - Other	04/27/2022	
6297	MPRB 2021	721	Kenwood Pkwy	na	44.96889011	-93.29689534	Street Tree (Boulevard)	Ginkgo biloba 'The President' (Ginkgo 'Presidential Gold')	Ginkgo biloba 'The President'	Ginkgo 'Presidential Gold	Bareroo	1.5		2021
6301	MPRB 2021	64	Groveland Terr	na	44.9686688	-93.29212032	Street Tree (Boulevard)	Betula nigra (Birch River)	Betula nigra	Birch River)	Bareroo	1.5		2019
6304	MPRB 2021	48	Groveland Terr	na	44.96848881	-93.29103744	Street Tree (Boulevard)	Aesculus x 'Homestead' (Buckeye 'Homestead')	Aesculus x 'Homestead'	Buckeye 'Homestead')	Bareroo	1.5		2020
6309	MPRB 2021	48	Groveland Terr	na	44.96860428	-93.29176035	Street Tree (Boulevard)	Maackia amurensis 'JFS-Schichtel1' (Maackia 'MaacNificent')	Maackia amurensis 'JFS-Schichtel1'	Maackia 'MaacNificent')	Bareroo	1.5		2020
6316	MPRB 2021	625	Kenwood Pkwy	na	44.96979606	-93.2953668	Street Tree (Boulevard)	Ginkgo biloba 'The President' (Ginkgo 'Presidential Gold')	Ginkgo biloba 'The President'	Ginkgo 'Presidential Gold	Bareroo	1.5		2019
6332	MPRB 2021	1010	Mount Curve Ave	na	44.96771477	-93.29247916	Street Tree (Boulevard)	Carpinus caroliniana 'JN Select A' PPAF (Beech Blue - Musclewoc	Carpinus caroliniana 'JN Select A' PPAF	Beech Blue - Musclewoc	Bareroo	1.25		2021
6347	MPRB 2022	900	Mount Curve Ave	na	44.96688902	-93.29046016	Street Tree (Boulevard)	Maackia amurensis 'JFS-Schichtel1' (Maackia 'MaacNificent')	Maackia amurensis 'JFS-Schichtel1'	Bareroot	1.25	2022 - Planting Spring - Replacement - Other	04/27/2022	
6365	MPRB 2021	48	Groveland Terr	na	44.96844227	-93.29080224	Street Tree (Boulevard)	Maackia amurensis 'JFS-Schichtel1' (Maackia 'MaacNificent')	Maackia amurensis 'JFS-Schichtel1'	Maackia 'MaacNificent')	Bareroo	1.5		2020
6371	MPRB 2021	1916	Colfax Ave S	na	44.9637881	-93.29187977	Street Tree (Boulevard)	Gymnocladus dioicus 'UMNSynergy' (Coffeetree Kentucky 'True	Gymnocladus dioicus 'UMNSynergy'	Coffeetree Kentucky 'Tru	Bareroo	1.5		2020
6387	MPRB 2022	1650	Dupont Ave S	Groveland Terr	44.96864331	-93.29270289	Street Tree (Boulevard)	Gymnocladus dioicus 'UMNSynergy' (Coffeetree Kentucky 'True	Gymnocladus dioicus 'UMNSynergy'	Bareroot	1.5	2022 - Planting Spring - Replacement - Ash	05/17/2022	
6393	MPRB 2022	1750	Lyndale Ave S	Groveland Terr	44.9674613	-93.28958962	Street Tree (Boulevard)	Prunus virginiana 'Schubert' (Chokecherry 'Canada Red')	Prunus virginiana 'Schubert'	Bareroot	1.5	2022 - Planting Spring - More Trees Please	04/28/2022	
6394	MPRB 2022	1750	Lyndale Ave S	Groveland Terr	44.96752417	-93.28966841	Street Tree (Boulevard)	Syringa reticulata (*Lilac Japanese Tree)	Syringa reticulata	Bareroot	1.5	2022 - Planting Spring - More Trees Please	04/28/2022	
6395	MPRB 2022	1750	Lyndale Ave S	Groveland Terr	44.96759606	-93.28974973	Street Tree (Boulevard)	Prunus virginiana 'Schubert' (Chokecherry 'Canada Red')	Prunus virginiana 'Schubert'	Bareroot	1.5	2022 - Planting Spring - More Trees Please	04/28/2022	
6396	MPRB 2022	1750	Lyndale Ave S	Groveland Terr	44.96766717	-93.28984527	Street Tree (Boulevard)	Syringa reticulata (*Lilac Japanese Tree)	Syringa reticulata	Bareroot	1.5	2022 - Planting Spring - More Trees Please	04/28/2022	
6397	MPRB 2022	1750	Lyndale Ave S	Groveland Terr	44.96775112	-93.28994388	Street Tree (Boulevard)	Prunus virginiana 'Schubert' (Chokecherry 'Canada Red')	Prunus virginiana 'Schubert'	Bareroot	1.5	2022 - Planting Spring - More Trees Please	04/28/2022	
6398	MPRB 2022	1750	Lyndale Ave S	Groveland Terr	44.96796972	-93.29020991	Street Tree (Boulevard)	Syringa reticulata (*Lilac Japanese Tree)	Syringa reticulata	Bareroot	1.5	2022 - Planting Spring - More Trees Please	04/28/2022	
6406	MPRB 2022	1770	Bryant Ave S	na	44.96625886	-93.2906015	Street Tree (Boulevard)	Malus 'Prairifire' (Crabapple 'Prairifire')	Malus 'Prairifire'	Bareroot	1.5	2022 - Planting Spring - Replacement - Other	04/28/2022	
6411	MPRB 2021	1650	Dupont Ave S	na	44.9681723	-93.29235244	Street Tree (Boulevard)	Maackia amurensis (Maackia Amur)	Maackia amurensis	Maackia Amur)	Contain	1.5		2021
6421	MPRB 2022	1301	Mount Curve Ave	Fremont Ave S	44.96699806	-93.29550837	Street Tree (Boulevard)	Magnolia acuminata (Magnolia Cucumbertree)	Magnolia acuminata	B & B	1.5	2022 - Planting Spring - Replacement - Other	05/27/2022	
6491	MPRB 2021	1813	Girard Ave S	na	44.96487992	-93.29682959	Street Tree (Boulevard)	Gymnocladus dioicus 'UMNSynergy' (Coffeetree Kentucky 'True	Gymnocladus dioicus 'UMNSynergy'	Coffeetree Kentucky 'Tru	Bareroo	1.5		2020
6512	MPRB 2021	1401	Summit Ave	Girard Ave S	44.96513662	-93.29697118	Street Tree (Boulevard)	Gymnocladus dioicus 'UMNSynergy' (Coffeetree Kentucky 'True	Gymnocladus dioicus 'UMNSynergy'	Coffeetree Kentucky 'Tru	Bareroo	1.5		2020
6550	MPRB 2021	1820	Girard Ave S	na	44.96477004	-93.29696621	Street Tree (Boulevard)	Gymnocladus dioicus 'UMNSynergy' (Coffeetree Kentucky 'True	Gymnocladus dioicus 'UMNSynergy'	Coffeetree Kentucky 'Tru	Bareroo	1.5		2020
6556	MPRB 2021	2128	Fremont Ave S	na	44.96109672	-93.29571043	Street Tree (Boulevard)	Gymnocladus dioicus 'McKBranched' (Coffeetree Kentucky 'Dec	Gymnocladus dioicus 'McKBranched'	Coffeetree Kentucky 'Dec	Bareroo	1.25		2021
6564	MPRB 2021	1214	22nd St W	Fremont Ave S	44.96103377	-93.29556667	Street Tree (Boulevard)	Gymnocladus dioicus 'McKBranched' (Coffeetree Kentucky 'Dec	Gymnocladus dioicus 'McKBranched'	Coffeetree Kentucky 'Dec	Bareroo	1.25		2021
6655	MPRB 2021	2120	Girard Ave S	na	44.96133188	-93.29698501	Street Tree (Boulevard)	Maackia amurensis (Maackia Amur)	Maackia amurensis	Maackia Amur)	Bareroo	1.5		2021
6656	MPRB 2021	2105	Girard Ave S	na	44.96181164	-93.29683695	Street Tree (Boulevard)	Gymnocladus dioicus 'Espresso' (Coffeetree Kentucky 'Espresso'	Gymnocladus dioicus 'Espresso'	Coffeetree Kentucky 'Esp	Bareroo	1.5		2021
6658	MPRB 2021	2101	Girard Ave S	na	44.96188618	-93.29683502	Street Tree (Boulevard)	Gymnocladus dioicus 'McKBranched' (Coffeetree Kentucky 'Dec	Gymnocladus dioicus 'McKBranched'	Coffeetree Kentucky 'Dec	Bareroo	1.25		2021
6693	MPRB 2021	900	Summit Ave	na	44.96548013	-93.29081233	Street Tree (Boulevard)	Gleditsia triacanthos 'Draves' PP 21698 (Honeylocust Common T	Gleditsia triacanthos 'Draves' PP 21698	Honeylocust Common Th	Bareroo	1.5		2020
6695	MPRB 2021	825	Summit Ave	na	44.9653628	-93.2903701	Street Tree (Boulevard)	Prunus virginiana 'Schubert' (Chokecherry 'Canada Red')	Prunus virginiana 'Schubert'	Chokecherry 'Canada Red	Bareroo	1.5		2019
6703	MPRB 2021	1788	Hennepin Ave	na	44.96547785	-93.2896313	Street Tree (Boulevard)	Gymnocladus dioicus 'UMNSynergy' (Coffeetree Kentucky 'True	Gymnocladus dioicus 'UMNSynergy'	Coffeetree Kentucky 'Tru	Bareroo	1.5		2021
6761	MPRB 2021	1768	Colfax Ave S	Douglas Ave	44.96635643	-93.29198726	Street Tree (Boulevard)	Maackia amurensis (Maackia Amur)	Maackia amurensis	Maackia Amur)	Bareroo	1.5		2021

6780	MPRB 2021	1767	James Ave S	Douglas Ave	44.96637062	-93.30024615	Street Tree (Boulevard)	Carpinus caroliniana 'JN Select A' PPAF (Beech Blue - Musclewoc	Carpinus caroliniana 'JN Select A' PPAF	Beech Blue - Musclewooc	Bareroo	1.25				2021
6781	MPRB 2021	1767	James Ave S	Douglas Ave	44.96637074	-93.30041807	Street Tree (Boulevard)	Carpinus caroliniana 'JN Select A' PPAF (Beech Blue - Musclewoc	Carpinus caroliniana 'JN Select A' PPAF	Beech Blue - Musclewooc	Bareroo	1.25				2021
6782	MPRB 2021	1767	James Ave S	na	44.96637216	-93.30056599	Street Tree (Boulevard)	Carpinus caroliniana 'JN Select A' PPAF (Beech Blue - Musclewoc	Carpinus caroliniana 'JN Select A' PPAF	Beech Blue - Musclewooc	Bareroo	1.5				2021
6790	MPRB 2022	2120	3rd Ave S	na	44.96130796	-93.27282356	Street Tree (Boulevard)	Gymnocladus dioicus 'UMNSynergy' (Coffeetree Kentucky 'True	Gymnocladus dioicus 'UMNSynergy'	Bareroot	1.5	2022 - Planting Spring - More Trees Please	04/27/2022			
6809	MPRB 2021	1402	Douglas Ave	na	44.96647461	-93.29710107	Street Tree (Boulevard)	Syringa reticulata (*Lilac Japanese Tree)	Syringa reticulata	*Lilac Japanese Tree)	Bareroo	1.5				2020
6840	MPRB 2022	1766	Emerson Ave S	Douglas Ave	44.96635724	-93.29467922	Street Tree (Boulevard)	Quercus bicolor 'Bonnie and Mike' (Oak 'Beacon')	Quercus bicolor 'Bonnie and Mike'	Container #20	1.5	2022 - Planting Spring - Replacement - Other	04/27/2022			
6841	MPRB 2021	3001	Garfield Ave	Garfield Ave	44.94821081	-93.28675826	Street Tree (Boulevard)	Maackia amurensis 'JFS-Schichtel1' (Maackia 'MaacNificent')	Maackia amurensis 'JFS-Schichtel1'	Maackia 'MaacNificent')	Bareroo	1.5				2021
6843	MPRB 2021	1767	Irving Ave S	Douglas Ave	44.96636858	-93.29926441	Street Tree (Boulevard)	Carpinus caroliniana 'JN Select A' PPAF (Beech Blue - Musclewoc	Carpinus caroliniana 'JN Select A' PPAF	Beech Blue - Musclewooc	Bareroo	1.25				2021
6856	MPRB 2021	1766	Irving Ave S	Douglas Ave	44.96636885	-93.29963416	Street Tree (Boulevard)	Carpinus caroliniana 'JN Select A' PPAF (Beech Blue - Musclewoc	Carpinus caroliniana 'JN Select A' PPAF	Beech Blue - Musclewooc	Bareroo	1.25				2021
6857	MPRB 2021	1728	Humboldt Ave S	na	44.96647452	-93.29873544	Street Tree (Boulevard)	Prunus maackii (Chokecherry Amur)	Prunus maackii	Chokecherry Amur)	Bareroo	1.5				2019
6861	MPRB 2021	1767	Humboldt Ave S	Douglas Ave	44.96636353	-93.29775201	Street Tree (Boulevard)	Gymnocladus dioicus 'McKBranched' (Coffeetree Kentucky 'Dec	Gymnocladus dioicus 'McKBranched'	Coffeetree Kentucky 'Dec	Bareroo	1.25				2021
6873	MPRB 2021	1728	Humboldt Ave S	na	44.96647434	-93.29849511	Street Tree (Boulevard)	Maackia amurensis 'JFS-Schichtel1' (Maackia 'MaacNificent')	Maackia amurensis 'JFS-Schichtel1'	Maackia 'MaacNificent')	Bareroo	1.5				2020
6895	MPRB 2021	1789	James Ave S	Summit Ave	44.96548999	-93.30020705	Street Tree (Boulevard)	Gymnocladus dioicus 'McKBranched' (Coffeetree Kentucky 'Dec	Gymnocladus dioicus 'McKBranched'	Coffeetree Kentucky 'Dec	Bareroo	1.25				2021
6896	MPRB 2021	1789	James Ave S	Summit Ave	44.96549137	-93.30031997	Street Tree (Boulevard)	Gymnocladus dioicus 'McKBranched' (Coffeetree Kentucky 'Dec	Gymnocladus dioicus 'McKBranched'	Coffeetree Kentucky 'Dec	Bareroo	1.25				2021
6903	MPRB 2021	1786	James Ave S	na	44.96548945	-93.30126964	Street Tree (Boulevard)	Acer x freemanii 'Sienna' (Maple Freeman 'Sienna Glen')	Acer x freemanii 'Sienna'	Maple Freeman 'Sienna G	Bareroo	1.5				2020
6906	MPRB 2021	1789	James Ave S	Summit Ave	44.96548884	-93.3004329	Street Tree (Boulevard)	Gymnocladus dioicus 'Espresso' (Coffeetree Kentucky 'Espresso'	Gymnocladus dioicus 'Espresso'	Coffeetree Kentucky 'Esp	Bareroo	1.5				2020
6948	MPRB 2022	1772	Colfax Ave S	na	44.96610148	-93.29187977	Street Tree (Boulevard)	Corylus colurna (Filbert Turkish)	Corylus colurna	Bareroot	1.5	2022 - Planting Spring - Replacement - Other	04/28/2022			
6949	MPRB 2022	900	Douglas Ave	na	44.96677781	-93.29161146	Parkland/Golf Course	Cladrastis kentukea (Yellowwood American)	Cladrastis kentukea	Bareroot	1.5	2022 - Planting Spring - More Trees Please	04/28/2022			
6954	MPRB 2021	1821	Colfax Ave S	na	44.96474107	-93.29171411	Street Tree (Boulevard)	Ginkgo biloba 'Autumn Gold' (Ginkgo 'Autumn Gold')	Ginkgo biloba 'Autumn Gold'	Ginkgo 'Autumn Gold')	Bareroo	1.5				2019
6966	MPRB 2021	1787	Colfax Ave S	na	44.9656693	-93.29171263	Street Tree (Boulevard)	Phellodendron lavallei 'Longenecker' (Corktree 'Eye Stopper')	Phellodendron lavallei 'Longenecker'	Corktree 'Eye Stopper')	Bareroo	1.25				2019
6971	MPRB 2022	1810	Bryant Ave S	na	44.96497453	-93.29060357	Street Tree (Boulevard)	Ginkgo biloba 'The President' (Ginkgo 'Presidential Gold')	Ginkgo biloba 'The President'	Bareroot	1.5	2022 - Planting Spring - Replacement - Other	04/28/2022			
6976	MPRB 2021	25	Groveland Terr	na	44.96772071	-93.29012383	Street Tree (Boulevard)	Aesculus x 'Homestead' (Buckeye 'Homestead')	Aesculus x 'Homestead'	Buckeye 'Homestead')	Bareroo	1.5				2020
6981	MPRB 2022	1	Groveland Terr	na	44.96712082	-93.28911843	Street Tree (Boulevard)	Ginkgo biloba 'The President' (Ginkgo 'Presidential Gold')	Ginkgo biloba 'The President'	Bareroot	1.5	2022 - Planting Spring - Replacement - Other	04/28/2022			
6988	MPRB 2021	35	Groveland Terr	na	44.96799233	-93.29045023	Street Tree (Boulevard)	Quercus x warei 'Long' (Oak 'Regal Prince')	Quercus x warei 'Long'	Oak 'Regal Prince')	Contain	1.5				2021
7010	MPRB 2021	1939	Dupont Ave S	na	44.96286991	-93.29299689	Street Tree (Boulevard)	Phellodendron amurense 'His Majesty' (Corktree 'His Majesty')	Phellodendron amurense 'His Majesty'	Corktree 'His Majesty')	Bareroo	1.25				2019
7013	MPRB 2021	1950	Dupont Ave S	na	44.96297346	-93.29315902	Street Tree (Boulevard)	Carpinus caroliniana 'JN Select A' PPAF (Beech Blue - Musclewoc	Carpinus caroliniana 'JN Select A' PPAF	Beech Blue - Musclewooc	Bareroo	1.25				2021
7019	MPRB 2021	1800	Dupont Ave S	na	44.96515723	-93.29315374	Street Tree (Boulevard)	Quercus bicolor (*Oak Bicolor - Swamp White)	Quercus bicolor	*Oak Bicolor - Swamp Wh	Bareroo	1.5				2020
7021	MPRB 2021	1952	Dupont Ave S	na	44.96286088	-93.29315919	Street Tree (Boulevard)	Quercus x warei 'Long' (Oak 'Regal Prince')	Quercus x warei 'Long'	Oak 'Regal Prince')	Contain	1.5				2019
7026	MPRB 2021	2112	Dupont Ave S	na	44.96152154	-93.29317234	Street Tree (Boulevard)	Gymnocladus dioicus 'Espresso' (Coffeetree Kentucky 'Espresso'	Gymnocladus dioicus 'Espresso'	Coffeetree Kentucky 'Esp	Bareroo	1.5				2021
7028	MPRB 2021	2100	Dupont Ave S	na	44.9617271	-93.29316835	Street Tree (Boulevard)	Gymnocladus dioicus 'McKBranched' (Coffeetree Kentucky 'Dec	Gymnocladus dioicus 'McKBranched'	Coffeetree Kentucky 'Dec	Bareroo	1.5				2021
7037	MPRB 2021	1801	Dupont Ave S	na	44.96530243	-93.2929894	Street Tree (Boulevard)	Quercus x warei 'Long' (Oak 'Regal Prince')	Quercus x warei 'Long'	Oak 'Regal Prince')	Contain	1.5				2019
7060	MPRB 2021	1787	Dupont Ave S	na	44.9655407	-93.29298717	Street Tree (Boulevard)	Aesculus x 'Homestead' (Buckeye 'Homestead')	Aesculus x 'Homestead'	Buckeye 'Homestead')	Contain	1.5				2020
7066	MPRB 2021	1776	Dupont Ave S	na	44.96598727	-93.29314877	Street Tree (Boulevard)	Amelanchier x grandiflora 'Autumn Brilliance' (Serviceberry 'Aut	Amelanchier x grandiflora 'Autumn Brilliance'	Serviceberry 'Autumn Bril	Bareroo	1.5				2020
7079	MPRB 2022	1309	Mount Curve Ave	na	44.96733351	-93.29612118	Street Tree (Boulevard)	Gymnocladus dioicus 'UMNSynergy' (Coffeetree Kentucky 'True	Gymnocladus dioicus 'UMNSynergy'	Bareroot	1.5	2022 - Planting Spring - Replacement - Other	04/27/2022			
7097	MPRB 2021	1221	Mount Curve Ave	na	44.96693049	-93.29533699	Street Tree (Boulevard)	Ulmus americana 'New Harmony' (Elm American 'New Harmony'	Ulmus americana 'New Harmony'	Elm American 'New Harm	Bareroo	1.5				2019
7102	MPRB 2021	1221	Mount Curve Ave	na	44.96704038	-93.29505248	Street Tree (Boulevard)	Quercus bicolor (*Oak Bicolor - Swamp White)	Quercus bicolor	*Oak Bicolor - Swamp Wh	Bareroo	1.5				2020
7136	MPRB 2022	1123	Mount Curve Ave	na	44.96741184	-93.293992	Street Tree (Boulevard)	Gymnocladus dioicus 'UMNSynergy' (Coffeetree Kentucky 'True	Gymnocladus dioicus 'UMNSynergy'	Bareroot	1.5	2022 - Planting Spring - Replacement - Other	04/28/2022			
7336	MPRB 2021	5224	Humboldt Ave S	na	44.90797437	-93.2985702	Street Tree (Boulevard)	Gleditsia triacanthos var. inermis 'Skycole' (Honeylocust Commo	Gleditsia triacanthos var. inermis 'Skycole'	Honeylocust Common Th	Contain	1.5				2021
7485	MPRB 2021	2560	Dupont Ave S	na	44.95566986	-93.29321346	Street Tree (Boulevard)	Catalpa spp. (*Catalpa)	Catalpa spp.	*Catalpa)	Contain	1.5				2019
7538	MPRB 2022	3841	Ewing Ave S	39th St W	44.9324085	-93.32738649	Street Tree (Boulevard)	Betula nigra (Birch River)	Betula nigra	Bareroot	1.5	2022 - Planting Spring - More Trees Please	04/20/2022			
7561	MPRB 2021	5209	Beard Ave S	*na	44.90855512	-93.32385052	Street Tree (Boulevard)	Quercus x bimundorum 'Midwest' (Oak 'Prairie Stature')	Quercus x bimundorum 'Midwest'	Oak 'Prairie Stature')	Contain	1.5				2020
7563	MPRB 2021	2718	40th St W	na	44.93054492	-93.31516865	Street Tree (Boulevard)	Gymnocladus dioicus 'Espresso' (Coffeetree Kentucky 'Espresso'	Gymnocladus dioicus 'Espresso'	Coffeetree Kentucky 'Esp	Bareroo	1.5				2021
7569	MPRB 2021	3950	Xerxes Ave S	40th St W	44.93057113	-93.31913528	Street Tree (Boulevard)	Platanus x acerifolia 'Metzam' (Planetree London 'Metroshade')	Platanus x acerifolia 'Metzam'	Planetree London 'Metro	Bareroo	1.5				2019
7604	MPRB 2022	2449	Dupont Ave S	25th St W	44.95739344	-93.29255245	Street Tree (Boulevard)	Maackia amurensis 'JFS-Schichtel1' (Maackia 'MaacNificent')	Maackia amurensis 'JFS-Schichtel1'	Bareroot	1.25	2022 - Planting Spring - Replacement - Other	04/25/2022			
7635	MPRB 2021	1103	Lake St W	Dupont Ave S	44.9480493	-93.29326342	Street Tree (Boulevard)	Gymnocladus dioicus 'Espresso' (Coffeetree Kentucky 'Espresso'	Gymnocladus dioicus 'Espresso'	Coffeetree Kentucky 'Esp	Bareroo	1.5				2020
7709	MPRB 2021	1901	James Ave S	na	44.9643087	-93.30065793	Street Tree (Boulevard)	Gymnocladus dioicus 'UMNSynergy' (Coffeetree Kentucky 'True	Gymnocladus dioicus 'UMNSynergy'	Coffeetree Kentucky 'Tru	Bareroo	1.5				2020
7719	MPRB 2022	1819	James Ave S	na	44.96455087	-93.30065472	Street Tree (Boulevard)	Maackia amurensis 'JFS-Schichtel1' (Maackia 'MaacNificent')	Maackia amurensis 'JFS-Schichtel1'	Bareroot	1.25	2022 - Planting Spring - Replacement - Other	04/27/2022			
7769	MPRB 2021	1717	James Ave S	na	44.96730052	-93.30065726	Street Tree (Boulevard)	Amelanchier x grandiflora 'Autumn Brilliance' (Serviceberry 'Aut	Amelanchier x grandiflora 'Autumn Brilliance'	Serviceberry 'Autumn Bril	Bareroo	1.5				2021
7808	MPRB 2022	1709	Morgan Ave S	na	44.96747971	-93.3044777	Street Tree (Boulevard)	Amelanchier x grandiflora 'Autumn Brilliance' (Serviceberry 'Aut	Amelanchier x grandiflora 'Autumn Brilliance'	Bareroot	1.5	2022 - Planting Spring - Citizen	04/27/2022			
7834	MPRB 2022	1721	Mount Curve Ave	Knox Ave S	44.96762476	-93.30193264	Street Tree (Boulevard)	Maackia amurensis 'JFS-Schichtel1' (Maackia 'MaacNificent')	Maackia amurensis 'JFS-Schichtel1'	Bareroot	1.25	2022 - Planting Spring - More Trees Please	04/27/2022			
7876	MPRB 2021	2020	Girard Ave S	na	44.96195036	-93.29697674	Street Tree (Boulevard)	Gymnocladus dioicus 'McKBranched' (Coffeetree Kentucky 'Dec	Gymnocladus dioicus 'McKBranched'	Coffeetree Kentucky 'Dec	Bareroo	1.25				2021
7877	MPRB 2022	2020	Girard Ave S	na	44.9620458	-93.29697659	Street Tree (Boulevard)	Ginkgo biloba 'Magyar' (Ginkgo 'Magyar')	Ginkgo biloba 'Magyar'	Bareroot	1.5	2022 - Planting Spring - Replacement - Other	04/28/2022			
7884	MPRB 2021	2011	Girard Ave S	na	44.96227061	-93.29683259	Street Tree (Boulevard)	Carpinus caroliniana 'JN Select A' PPAF (Beech Blue - Musclewoc	Carpinus caroliniana 'JN Select A' PPAF	Beech Blue - Musclewooc	Bareroo	1.25				2021
7921	MPRB 2021	1942	Humboldt Ave S	na	44.96288433	-93.29825607	Street Tree (Boulevard)	Amelanchier x grandiflora 'Autumn Brilliance' (Serviceberry 'Aut	Amelanchier x grandiflora 'Autumn Brilliance'	Serviceberry 'Autumn Bril	Bareroo	1.5				2021
7964	MPRB 2022	1721	Irving Ave S	na	44.96711569	-93.29937643	Street Tree (Boulevard)	Aesculus x arnoldiana 'Autumn Splendor' (Buckeye 'Autumn Spl	Aesculus x arnoldiana 'Autumn Splendor'	Bareroot	1.5	2022 - Planting Spring - More Trees Please	04/27/2022			
8036	MPRB 2021	1916	Knox Ave S	na	44.96384005	-93.30207062	Street Tree (Boulevard)	Ginkgo biloba 'Magyar' (Ginkgo 'Magyar')	Ginkgo biloba 'Magyar'	Ginkgo 'Magyar')	Bareroo	1.5				2019
8104	MPRB 2022	3915	Xerxes Ave S	na	44.93173367	-93.31874676	Street Tree (Boulevard)	Ginkgo biloba 'The President' (Ginkgo 'Presidential Gold')	Ginkgo biloba 'The President'	Bareroot	1.5	2022 - Planting Spring - More Trees Please	04/20/2022			
8122	MPRB 2021	2111	Irving Ave S	na	44.96148174	-93.2995683	Street Tree (Boulevard)	Gymnocladus dioicus 'McKBranched' (Coffeetree Kentucky 'Dec	Gymnocladus dioicus 'McKBranched'	Coffeetree Kentucky 'Dec	Bareroo	1.25				2021
8191	MPRB 2021	1721	Knox Ave S	na	44.9626662	-93.30026492	Street Tree (Boulevard)	Maackia amurensis (Maackia Amur)	Maackia amurensis	Maackia Amur)	Bareroo	1.5				2019
8197	MPRB 2021	1710	Logan Ave S	na	44.96738765	-93.30334701	Street Tree (Boulevard)	Celtis occidentalis 'JFS-KSU1' (Hackberry 'Prairie Sentinel')	Celtis occidentalis 'JFS-KSU1'	Hackberry 'Prairie Sentine	Bareroo	1.5				2019
8211	MPRB 2021	1789	James Ave S	na	44.96553881	-93.30065531	Street Tree (Boulevard)	Gymnocladus dioicus 'UMNSynergy' (Coffeetree Kentucky 'True	Gymnocladus dioicus 'UMNSynergy'	Coffeetree Kentucky 'Tru	Bareroo	1.5				2020
8215	MPRB 2021	1767	James Ave S	na	44.96625123	-93.30065429	Street Tree (Boulevard)	Cercis canadensis 'Minnesota Strain' (Redbud Eastern 'Minneso	Cercis canadensis 'Minnesota Strain'	Redbud Eastern 'Minnesc	Contain	1.25				2020
8301	MPRB 2021	3817	Beard Ave S	na	44.93337387	-93.32384743	Street Tree (Boulevard)	Gymnocladus dioicus 'UMNSynergy' (Coffeetree Kentucky 'True	Gymnocladus dioicus 'UMNSynergy'	Coffeetree Kentucky 'Tru	Bareroo	1.5				2019
8304	MPRB 2021	4509	Beard Ave S	na	44.92119018	-93.32393001	Street Tree (Boulevard)	Gymnocladus dioicus 'Espresso' (Coffeetree Kentucky 'Espresso'	Gymnocladus dioicus 'Espresso'	Coffeetree Kentucky 'Esp	Bareroo	1.5				2021
8316	MPRB 2022	4500	Beard Ave S	na	44.92138024	-93.32407986	Street Tree (Boulevard)	Carpinus caroliniana 'JN Select A' PPAF (Beech Blue - Musclewoc	Carpinus caroliniana 'JN Select A' PPAF	Bareroot	1.25	2022 - Planting Spring - More Trees Please	04/18/2022			
8330	MPRB 2021	4544	Beard Ave S	na	44.92009409	-93.32407926	Street Tree (Boulevard)	Gymnocladus dioicus 'Espresso' (Coffeetree Kentucky 'Espresso'	Gymnocladus dioicus 'Espresso'	Coffeetree Kentucky 'Esp	Bareroo	1.5				2020
8340	MPRB 2021	4240	Beard Ave S	na	44.92555168	-93.32405055	Street Tree (Boulevard)	Gymnocladus dioicus 'Espresso' (Coffeetree Kentucky 'Espresso'	Gymnocladus dioicus 'Espresso'	Coffeetree Kentucky 'Esp	Bareroo	1.5				2021
8341	MPRB 2022	4237	Beard Ave S	na	44.92568443	-93.32391263	Street Tree (Boulevard)	Gymnocladus dioicus 'McKBranched' (Coffeetree Kentucky 'Dec	Gymnocladus dioicus 'McKBranched'	Bareroot	1.25	2022 - Planting Spring - More Trees Please	04/18/2022			
8350	MPRB 2021	4217	Beard Ave S	na	44.92623501	-93.32389593	Street Tree (Boulevard)	Gymnocladus dioicus 'Espresso' (Coffeetree Kentucky 'Espresso'	Gymnocladus dioicus 'Espresso'	Coffeetree Kentucky 'Esp	Bareroo	1.5				2020
8355	MPRB 2021	4445	Beard Ave S	na	44.9218927	-93.32393118	Street Tree (Boulevard)	Gymnocladus dioicus 'Espresso' (Coffeetree Kentucky 'Espresso'	Gymnocladus dioicus 'Espresso'	Coffeetree Kentucky 'Esp	Bareroo	1.5				2020
8363	MPRB 2022	4418	Beard Ave S	na	44.9224949	-93.32408777	Street Tree (Boulevard)	Gymnocladus dioicus 'UMNSynergy' (Coffeetree Kentucky 'True	Gymnocladus dioicus 'UMNSynergy'	Bareroot	1.25	2022 - Planting Spring - More Trees Please	04/18/2022			
8378	MPRB 2021	3846	Abbott Ave S	na	44.93247806	-93.32272897	Street Tree (Boulevard)	Gymnocladus dioicus 'Espresso' (Coffeetree Kentucky 'Espresso'	Gymnocladus dioicus 'Espresso'	Coffeetree Kentucky 'Esp	Bareroo	1.5				2021
8405	MPRB 2021	4312	Beard Ave S	na	44.92466327	-93.3240534	Street Tree (Boulevard)	Gymnocladus dioicus 'Espresso' (Coffeetree Kentucky 'Espresso'	Gymnocladus dioicus 'Espresso'	Coffeetree Kentucky 'Esp	Bareroo	1.5				2021
8412	MPRB 2021	4249	Beard Ave S	na	44.92523829	-93.32391227	Street Tree (Boulevard)	Quercus alba (*Oak White)	Quercus alba	*Oak White)	Contain	1.5				2019
8431	MPRB 2021	4329	Beard Ave S	na	44.92424223	-93.32390378	Street Tree (Boulevard)	Acer x freemanii 'Sienna' (Maple Freeman 'Sienna Glen')	Acer x freemanii 'Sienna'	Maple Freeman 'Sienna G	Bareroo	1.5				2019
8470	MPRB 2021	4110	Abbott Ave S	na	44.92829104	-93.32275473	Street Tree (Boulevard)	Gymnocladus dioicus 'Espresso' (Coffeetree Kentucky 'Espresso'	Gymnocladus dioicus 'Espresso'	Coffeetree Kentucky 'Esp	Bareroo	1.5				2020
8481	MPRB 2021	4043	Abbott Ave S	na	44.92906613	-93.32259882	Street Tree (Boulevard)	Catalpa speciosa (Catalpa Northern)	Catalpa speciosa	Catalpa Northern)	Bareroo	1.5				2020
8492	MPRB 2022	4111	Abbott Ave S	na	44.92824829	-93.32260938	Street Tree (Boulevard)	Ginkgo biloba 'The President' (Ginkgo 'Presidential Gold')	Ginkgo biloba 'The President'	Bareroot	1.5	2022 - Planting Spring - Replacement - Other	04/20/2022			
8511	MPRB 2022	4030	Drew Ave S	na	44.93004752	-93.32642804	Street Tree (Boulevard)	Gymnocladus dioicus 'UMNSynergy' (Coffeetree Kentucky 'True	Gymnocladus dioicus 'UMNSynergy'	Bareroot	1.25	2022 - Planting Spring - More Trees Please	04/20/2022			
8515	MPRB 2021	4030	Drew Ave S	40th St W	44.94034786	-93.29971702	Street Tree (Boulevard)	Gymnocladus dioicus 'Espresso' (Coffeetree Kentucky 'Espresso'	Gymnocladus dioicus 'Espresso'	Coffeetree Kentucky 'Esp	Bareroo	1.5				2019
8535	MPRB 2021	3837	Drew Ave S	na	44.93260151	-93.32641382	Street Tree (Boulevard)	Gymnocladus dioicus 'Espresso' (Coffeetree Kentucky 'Espresso'	Gymnocladus dioicus 'Espresso'	Coffeetree Kentucky 'Esp	Bareroo	1.5				2021
8548	MPRB 2021	3828	Drew Ave S	na	44.93291254	-93.32655556	Street Tree (Boulevard)	Alnus hirsuta 'Harbin' (Alder Manchurian 'Prairie Horizon')	Alnus hirsuta 'Harbin'	Alder Manchurian 'Prairie	Bareroo	1.25				2019
8559	MPRB 2022	3928	Drew Ave S	na	44.93149734	-93.32657444	Street Tree (Boulevard)	Syringa reticulata 'Ivory Silk' (Lilac Japanese Tree 'Ivory Silk')	Syringa reticulata 'Ivory Silk'	Bareroot	1.5	2022 - Planting Spring - More Trees Please	04/20/2022			
8575	MPRB 2021	4229	Chowen Ave S	na	44.92590911	-93.32518512	Street Tree (Boulevard)	Gymnocladus dioicus 'Espresso' (Coffeetree Kentucky 'Espresso'	Gymnocladus dioicus 'Espresso'	Coffeetree Kentucky 'Esp	Bareroo	1.5				2021
8583	MPRB 2022	4228	Chowen Ave S	na	44.92589443	-93.32532779	Street Tree (Boulevard)	Gymnocladus dioicus 'McKBranched' (Coffeetree Kentucky 'Dec	Gymnocladus dioicus 'McKBranched'	Bareroot	1.25	2022 - Planting Spring - Replacement - Other	04/18/2022			
8586	MPRB 2021	4354	Chowen Ave S	na	44.92312576	-93.32533579	Street Tree (Boulevard)	Gymnocladus dioicus 'Espresso' (Coffeetree Kentucky 'Espresso'	Gymnocladus dioicus 'Espresso'	Coffeetree Kentucky 'Esp	Bareroo	1.5				2020
8592	MPRB 2021	4310	Chowen Ave S	na	44.9244274	-93.32533604	Street Tree (Boulevard)	Gymnocladus dioicus 'Espresso' (Coffeetree Kentucky 'Espresso'	Gymnocladus dioicus 'Espresso'	Coffeetree Kentucky 'Esp	Bareroo	1.5				2020
8601	MPRB 2021	3517	39th St W	na	44.93213611	-93.32514246	Street Tree (Boulevard)	Gymnocladus dioicus 'Espresso' (Coffeetree Kentucky 'Espresso'	Gymnocladus dioicus 'Espresso'	Coffeetree Kentucky 'Esp	Bareroo	1.5				2020
8627	MPRB 2022	4100	Chowen Ave S	na	44.92851282	-93.3253116	Street Tree (Boulevard)	Ginkgo biloba 'The President' (Ginkgo 'Presidential Gold')	Ginkgo biloba 'The President'	Bareroot	1.5	2022 - Planting Spring - Replacement - Other	04/20/2022			
8702	MPRB 2022	4648	Abbott Ave S	Abbott Ave S	44.91864238	-93.32279957	Street Tree (Boulevard)	Larix laricina (Tamarack)	Larix laricina	Bareroot	1.25	2022 - Planting Spring - Replacement - Other	04/14/2022			
8703	MPRB 2021	4648	Abbott Ave S	na	44.91854855	-93.32278644	Street Tree (Boulevard)	Quercus x bimundorum 'Midwest' (Oak 'Prairie Stature')	Quercus x bimundorum 'Midwest'	Oak 'Prairie Stature')	Contain	1.5				2020
8707	MPRB 2022	4648	Abbott Ave S	na	44.918146	-93.32279569	Street Tree (Boulevard)	Gleditsia triacanthos var. inermis 'Shademaster' (Honeylocust Cc	Gleditsia triacanthos var. inermis 'Shademaster'	Bareroot	1.5	2022 - Planting Spring - More Trees Please	04/14/2022			
8717	MPRB 2022	4600	Beard Ave S	Chowen Ave S	44.91945101	-93.3254387	Street Tree (Boulevard)	Celtis occidentalis (*Hackberry Common)	Celtis occidentalis	Container #20	1.5	2022 - Planting Spring - More Trees Please	04/14/2022			
8722	MPRB 2021	4648	Abbott Ave S	46th St W	44.91966907	-93.32482575	Street Tree (Boulevard)	Gymnocladus dioicus 'Espresso' (Coffeetree Kentucky 'Espresso'	Gymnocladus dioicus 'Espresso'	Coffeetree Kentucky 'Esp	Bareroo	1.5				2019
8764	MPRB 2021	4134	Beard Ave S	na	44.92764287	-93.32403686	Street Tree (Boulevard)	Gymnocladus dioicus 'Espresso' (Coffeetree Kentucky 'Espresso'	Gymnocladus dioicus 'Espresso'	Coffeetree Kentucky 'Esp	Bareroo	1.5				2020
8796	MPRB 2021	4549	York Ave S	na	44.92000638	-93.32010751	Street Tree (Boulevard)	Ginkgo biloba 'The President' (Ginkgo 'Presidential Gold')	Ginkgo biloba 'The President'	Ginkgo 'Presidential Gold	Bareroo	1.5				2021
8797	MPRB 2022	4420	York Ave S	na	44.92258809	-93.32025585	Street Tree (Boulevard)	Gymnocladus dioicus 'UMNSynergy' (Coffeetree Kentucky 'True	Gymnocladus dioicus 'UMNSynergy'	Bareroot	1.25	2022 - Planting Spring - Replacement - Other	04/18/2022			
8806	MPRB 2021	4649	Zenith Ave S	na	44.91813456	-93.32137208	Street Tree (Boulevard)	Aesculus x arnoldiana 'Autumn Splendor' (Buckeye 'Autumn Spl	Aesculus x arnoldiana 'Autumn Splendor'	Buckeye 'Autumn Splend	Bareroo	1.5				2019
8809	MPRB 2021	4641	Zenith Ave S	na	44.91838375	-93.32137182	Street Tree (Boulevard)	Ginkgo biloba 'The President' (Ginkgo 'Presidential Gold')	Ginkgo biloba 'The President'	Ginkgo 'Presidential Gold	Bareroo	1.5				2019
8810	MPRB 2021	4644	Zenith Ave S	na	44.91832325	-93.32151914	Street Tree (Boulevard)	Gymnocladus dioicus 'UMNSynergy' (Coffeetree Kentucky 'True	Gymnocladus dioicus 'UMNSynergy'	Coffeetree Kentucky 'Tru	Bareroo	1.5				2019

8811	MPRB 2021	4640 Zenith Ave S	na	44.91842653	-93.3215171	Street Tree (Boulevard)	Ginkgo biloba 'The President' (Ginkgo 'Presidential Gold')	Ginkgo biloba 'The President'	Ginkgo 'Presidential Gold	Bareroo	1.5			2020
8915	MPRB 2021	4633 Zenith Ave S	na	44.91861607	-93.32137413	Street Tree (Boulevard)	Carpinus caroliniana (Beech Blue - Musclewood)	Carpinus caroliniana	Beech Blue - Musclewooc	Contain	1.5			2019
8928	MPRB 2021	4012 Zenith Ave S	na	44.92992882	-93.32147761	Street Tree (Boulevard)	Catalpa speciosa (Catalpa Northern)	Catalpa speciosa	Catalpa Northern)	Bareroo	1.5			2019
8941	MPRB 2021	4652 York Ave S	na	44.91808697	-93.32023876	Street Tree (Boulevard)	Gymnocladus dioicus 'Espresso' (Coffeetree Kentucky 'Espresso'	Gymnocladus dioicus 'Espresso'	Coffeetree Kentucky 'Esp	Bareroo	1.5			2019
8967	MPRB 2021	4500 Zenith Ave S	na	44.92134136	-93.32152756	Street Tree (Boulevard)	Gymnocladus dioicus 'Espresso' (Coffeetree Kentucky 'Espresso'	Gymnocladus dioicus 'Espresso'	Coffeetree Kentucky 'Esp	Bareroo	1.5			2020
8968	MPRB 2021	4500 Zenith Ave S	na	44.92141709	-93.32152941	Street Tree (Boulevard)	Gymnocladus dioicus 'Espresso' (Coffeetree Kentucky 'Espresso'	Gymnocladus dioicus 'Espresso'	Coffeetree Kentucky 'Esp	Bareroo	1.5			2020
8973	MPRB 2021	4445 Zenith Ave S	na	44.92190854	-93.32138157	Street Tree (Boulevard)	Quercus rubra (*Oak Northern Red)	Quercus rubra	*Oak Northern Red)	Bareroo	1.5			2019
8984	MPRB 2021	4624 Zenith Ave S	na	44.91887402	-93.32152245	Street Tree (Boulevard)	Ginkgo biloba 'The President' (Ginkgo 'Presidential Gold')	Ginkgo biloba 'The President'	Ginkgo 'Presidential Gold	Bareroo	1.5			2019
8987	MPRB 2021	4505 Zenith Ave S	na	44.92126417	-93.32138809	Street Tree (Boulevard)	Ginkgo biloba 'The President' (Ginkgo 'Presidential Gold')	Ginkgo biloba 'The President'	Ginkgo 'Presidential Gold	Bareroo	1.5			2020
8995	MPRB 2021	4433 Zenith Ave S	na	44.9222266	-93.32138123	Street Tree (Boulevard)	Quercus rubra (*Oak Northern Red)	Quercus rubra	*Oak Northern Red)	Bareroo	1.5			2019
9016	MPRB 2021	4428 Zenith Ave S	na	44.92234922	-93.32152841	Street Tree (Boulevard)	Gymnocladus dioicus 'Espresso' (Coffeetree Kentucky 'Espresso'	Gymnocladus dioicus 'Espresso'	Coffeetree Kentucky 'Esp	Bareroo	1.5			2020
9023	MPRB 2022	4309 Zenith Ave S	na	44.92484143	-93.32132676	Street Tree (Boulevard)	Ginkgo biloba 'The President' (Ginkgo 'Presidential Gold')	Ginkgo biloba 'The President'	Bareroot	1.5	2022 - Planting Spring - Replacement - Other	04/18/2022		
9025	MPRB 2021	4304 Zenith Ave S	na	44.92488265	-93.32151017	Street Tree (Boulevard)	Gleditsia triacanthos var. inermis 'Harve' (Honeylocust Common	Gleditsia triacanthos var. inermis 'Harve'	Honeylocust Common Th	Bareroo	1.5			2019
9026	MPRB 2022	4300 Zenith Ave S	na	44.92498817	-93.32150219	Street Tree (Boulevard)	Ginkgo biloba 'The President' (Ginkgo 'Presidential Gold')	Ginkgo biloba 'The President'	Bareroot	1.5	2022 - Planting Spring - Replacement - Other	04/18/2022		
9028	MPRB 2022	4146 Zenith Ave S	na	44.92722192	-93.32149021	Street Tree (Boulevard)	Gymnocladus dioicus 'UMNSynergy' (Coffeetree Kentucky 'True	Gymnocladus dioicus 'UMNSynergy'	Bareroot	1.25	2022 - Planting Spring - Replacement - Other	04/20/2022		
9040	MPRB 2022	4326 Abbott Ave S	na	44.92424111	-93.32277501	Street Tree (Boulevard)	Maackia amurensis 'JFS-Schichtel1' (Maackia 'MaacNificent')	Maackia amurensis 'JFS-Schichtel1'	Bareroot	1.25	2022 - Planting Spring - More Trees Please	04/18/2022		
9122	MPRB 2021	4111 Beard Ave S	na	44.92822096	-93.32388426	Street Tree (Boulevard)	Quercus bicolor (*Oak Bicolor - Swamp White)	Quercus bicolor	*Oak Bicolor - Swamp Wh	Bareroo	1.5			2019
9139	MPRB 2022	4540 Abbott Ave S	na	44.92025326	-93.32280244	Street Tree (Boulevard)	Gymnocladus dioicus 'UMNSynergy' (Coffeetree Kentucky 'True	Gymnocladus dioicus 'UMNSynergy'	Bareroot	1.25	2022 - Planting Spring - Replacement - Other	04/14/2022		
9144	MPRB 2021	4554 Abbott Ave S	na	44.91988333	-93.3228009	Street Tree (Boulevard)	Gymnocladus dioicus 'Espresso' (Coffeetree Kentucky 'Espresso'	Gymnocladus dioicus 'Espresso'	Coffeetree Kentucky 'Esp	Bareroo	1.5			2021
9145	MPRB 2021	3851 Beard Ave S	na	44.93256505	-93.32385595	Street Tree (Boulevard)	Ulmus americana 'St Croix PP20 097' (Elm American 'St. Croix')	Ulmus americana 'St Croix PP20 097'	Elm American 'St. Croix')	Bareroo	1.5			2019
9168	MPRB 2021	4415 Zenith Ave S	na	44.92284482	-93.32138446	Street Tree (Boulevard)	Gymnocladus dioicus 'UMNSynergy' (Coffeetree Kentucky 'True	Gymnocladus dioicus 'UMNSynergy'	Coffeetree Kentucky 'Tru	Bareroo	1.5			2019
9179	MPRB 2022	3603 Abbott Ave S	na	44.93761505	-93.32256072	Street Tree (Boulevard)	Gymnocladus dioicus 'McKBranched' (Coffeetree Kentucky 'Dec	Gymnocladus dioicus 'McKBranched'	Bareroot	1.25	2022 - Planting Spring - Replacement - Other	04/20/2022		
9184	MPRB 2021	4601 Zenith Ave S	na	44.91955134	-93.32138411	Street Tree (Boulevard)	Gymnocladus dioicus 'UMNSynergy' (Coffeetree Kentucky 'True	Gymnocladus dioicus 'UMNSynergy'	Coffeetree Kentucky 'Tru	Bareroo	1.5			2019
9212	MPRB 2021	4409 Zenith Ave S	na	44.92293568	-93.32138629	Street Tree (Boulevard)	Gymnocladus dioicus 'UMNSynergy' (Coffeetree Kentucky 'True	Gymnocladus dioicus 'UMNSynergy'	Coffeetree Kentucky 'Tru	Bareroo	1.5			2019
9214	MPRB 2021	4400 Zenith Ave S	na	44.92317258	-93.32153331	Street Tree (Boulevard)	Quercus x bimundorum 'Midwest' (Oak 'Prairie Stature')	Quercus x bimundorum 'Midwest'	Oak 'Prairie Stature')	Contain	1.25			2021
9225	MPRB 2022	4337 Zenith Ave S	na	44.92397933	-93.32133672	Street Tree (Boulevard)	Gymnocladus dioicus 'McKBranched' (Coffeetree Kentucky 'Dec	Gymnocladus dioicus 'McKBranched'	Bareroot	1.25	2022 - Planting Spring - Replacement - Other	05/04/2022		
9235	MPRB 2021	3801 Abbott Ave S	na	44.93402007	-93.32257421	Street Tree (Boulevard)	Betula nigra (Birch River)	Betula nigra	Birch River)	Bareroo	1.5			2020
9236	MPRB 2021	3916 Abbott Ave S	na	44.93171255	-93.32273367	Street Tree (Boulevard)	Gymnocladus dioicus 'Espresso' (Coffeetree Kentucky 'Espresso'	Gymnocladus dioicus 'Espresso'	Coffeetree Kentucky 'Esp	Bareroo	1.5			2021
9261	MPRB 2022	3641 Abbott Ave S	na	44.93642958	-93.32256394	Street Tree (Boulevard)	Gymnocladus dioicus 'McKBranched' (Coffeetree Kentucky 'Dec	Gymnocladus dioicus 'McKBranched'	Bareroot	1.25	2022 - Planting Spring - Replacement - Other	04/20/2022		
9280	MPRB 2022	3730 Abbott Ave S	na	44.93482699	-93.3227168	Street Tree (Boulevard)	Gymnocladus dioicus 'UMNSynergy' (Coffeetree Kentucky 'True	Gymnocladus dioicus 'UMNSynergy'	Bareroot	1.25	2022 - Planting Spring - More Trees Please	04/20/2022		
9291	MPRB 2021	3711 Abbott Ave S	na	44.9354231	-93.32256501	Street Tree (Boulevard)	Quercus rubra (*Oak Northern Red)	Quercus rubra	*Oak Northern Red)	Bareroo	1.5			2020
9325	MPRB 2021	1820 Irving Ave S	na	44.96449868	-93.29964573	Street Tree (Boulevard)	Syringa reticulata (*Lilac Japanese Tree)	Syringa reticulata	*Lilac Japanese Tree)	Bareroo	1.5			2019
9378	MPRB 2021	3521 Motor Pl	44th St W	44.92311457	-93.32506928	Street Tree (Boulevard)	Maackia amurensis 'JFS-Schichtel1' (Maackia 'MaacNificent')	Maackia amurensis 'JFS-Schichtel1'	Maackia 'MaacNificent')	Bareroo	1.5			2020
9401	MPRB 2021	1901 Fremont Ave S	Lincoln Ave	44.96438644	-93.29546416	Street Tree (Boulevard)	Syringa reticulata (*Lilac Japanese Tree)	Syringa reticulata	*Lilac Japanese Tree)	Bareroo	1.5			2019
9409	MPRB 2022	1901 Fremont Ave S	Lincoln Ave	44.96439775	-93.29514345	Street Tree (Boulevard)	Amelanchier x grandiflora 'Autumn Brilliance' (Serviceberry 'Aut	Amelanchier x grandiflora 'Autumn Brilliance'	Bareroot	1.5	2022 - Planting Spring - Citizen	04/28/2022		
9459	MPRB 2021	1007 Kenwood Pkwy	na	44.96900764	-93.30221515	Street Tree (Boulevard)	Quercus bicolor (*Oak Bicolor - Swamp White)	Quercus bicolor	*Oak Bicolor - Swamp Wh	Bareroo	1.5			2021
9471	MPRB 2022	818 Dunwoody Blvd	na	44.97214766	-93.29091296	Street Tree (Boulevard)	Quercus bicolor (*Oak Bicolor - Swamp White)	Quercus bicolor	Bareroot	1.5	2022 - Planting Spring - More Trees Please	04/26/2022		
9487	MPRB 2022	700 Dunwoody Blvd	na	44.97209249	-93.28845558	Street Tree (Boulevard)	Quercus bicolor (*Oak Bicolor - Swamp White)	Quercus bicolor	Bareroot	1.5	2022 - Planting Spring - More Trees Please	04/26/2022		
9504	MPRB 2021	1202 22nd St W	na	44.96097421	-93.29480012	Street Tree (Boulevard)	Gymnocladus dioicus 'McKBranched' (Coffeetree Kentucky 'Dec	Gymnocladus dioicus 'McKBranched'	Coffeetree Kentucky 'Dec	Bareroo	1.25			2021
9517	MPRB 2021	1615 Franklin Ave W	na	44.96720666	-93.30192557	Street Tree (Boulevard)	Ginkgo biloba 'Autumn Gold' (Ginkgo 'Autumn Gold')	Ginkgo biloba 'Autumn Gold'	Ginkgo 'Autumn Gold')	Bareroo	1.5			2019
9535	MPRB 2022	1719 Franklin Ave W	East Lake Of The Isles Pkwy	44.96208926	-93.30253932	Street Tree (Boulevard)	Ginkgo biloba 'The President' (Ginkgo 'Presidential Gold')	Ginkgo biloba 'The President'	Bareroot	1.5	2022 - Planting Spring - More Trees Please	04/27/2022		
9536	MPRB 2021	1719 Franklin Ave W	East Lake Of The Isles Pkwy	44.96216964	-93.30261782	Street Tree (Boulevard)	Aesculus x 'Homestead' (Buckeye 'Homestead')	Aesculus x 'Homestead'	Buckeye 'Homestead')	Contain	1.5			2020
9542	MPRB 2021	2119 East Lake Of The Isles Pkwy	James Ave S	44.96139565	-93.30126149	Street Tree (Boulevard)	Crataegus viridis 'Winter King' (Hawthorn 'Winter King')	Crataegus viridis 'Winter King'	Hawthorn 'Winter King')	Bareroo	1.5			2020
9545	MPRB 2022	2129 Girard Ave S	22nd St W	44.96097305	-93.29667153	Street Tree (Boulevard)	Gymnocladus dioicus 'UMNSynergy' (Coffeetree Kentucky 'True	Gymnocladus dioicus 'UMNSynergy'	Bareroot	1.5	2022 - Planting Spring - Replacement - Other	04/28/2022		
9550	MPRB 2021	2119 East Lake Of The Isles Pkwy	James Ave S	44.96120509	-93.30126177	Street Tree (Boulevard)	Syringa reticulata (*Lilac Japanese Tree)	Syringa reticulata	*Lilac Japanese Tree)	Bareroo	1.5			2020
9560	MPRB 2021	1785 Logan Ave S	Summit Ave	44.9654947	-93.30314304	Street Tree (Boulevard)	Maackia amurensis 'JFS-Schichtel1' (Maackia 'MaacNificent')	Maackia amurensis 'JFS-Schichtel1'	Maackia 'MaacNificent')	Bareroo	1.5			2021
9590	MPRB 2021	928 Lincoln Ave	na	44.96450036	-93.29153885	Street Tree (Boulevard)	Syringa reticulata 'Ivory Silk' (Lilac Japanese Tree 'Ivory Silk')	Syringa reticulata 'Ivory Silk'	Lilac Japanese Tree 'Ivory	Bareroo	1.5			2020
9610	MPRB 2021	1901 Colfax Ave S	na	44.96437673	-93.29145462	Street Tree (Boulevard)	Gymnocladus dioicus 'UMNSynergy' (Coffeetree Kentucky 'True	Gymnocladus dioicus 'UMNSynergy'	Coffeetree Kentucky 'Tru	Bareroo	1.5			2020
9611	MPRB 2022	1901 Colfax Ave S	Linden Ave	44.96437816	-93.29159899	Street Tree (Boulevard)	Gymnocladus dioicus 'UMNSynergy' (Coffeetree Kentucky 'True	Gymnocladus dioicus 'UMNSynergy'	Bareroot	1.5	2022 - Planting Spring - Replacement - Other	04/28/2022		
9613	MPRB 2021	1900 Colfax Ave S	Lincoln Ave	44.96437864	-93.29219693	Street Tree (Boulevard)	Gymnocladus dioicus 'UMNSynergy' (Coffeetree Kentucky 'True	Gymnocladus dioicus 'UMNSynergy'	Coffeetree Kentucky 'Tru	Bareroo	1.5			2020
9615	MPRB 2021	3935 Zenith Ave S	na	44.93106943	-93.32127577	Street Tree (Boulevard)	Ginkgo biloba 'The President' (Ginkgo 'Presidential Gold')	Ginkgo biloba 'The President'	Ginkgo 'Presidential Gold	Bareroo	1.5			2019
9620	MPRB 2022	1821 Dupont Ave S	na	44.9645	-93.29278541	Street Tree (Boulevard)	Gymnocladus dioicus 'UMNSynergy' (Coffeetree Kentucky 'True	Gymnocladus dioicus 'UMNSynergy'	Bareroot	1.5	2022 - Planting Spring - More Trees Please	05/04/2022		
9658	MPRB 2022	1787 Humboldt Ave S	Summit Ave	44.9654855	-93.29769502	Street Tree (Boulevard)	Gymnocladus dioicus 'UMNSynergy' (Coffeetree Kentucky 'True	Gymnocladus dioicus 'UMNSynergy'	Bareroot	1.5	2022 - Planting Spring - Replacement - Ash	04/27/2022		
9726	MPRB 2021	1210 22nd St W	na	44.96097707	-93.29508701	Street Tree (Boulevard)	Ulmus americana 'New Harmony' (Elm American 'New Harmony'	Ulmus americana 'New Harmony'	Elm American 'New Harm	Bareroo	1.5			2020
9752	MPRB 2022	1600 22nd St W	na	44.96098973	-93.30003385	Street Tree (Boulevard)	Cladrastis kentukea (Yellowwood American)	Cladrastis kentukea	Bareroot	1.5	2022 - Planting Spring - More Trees Please	04/26/2022		
9823	MPRB 2021	4412 Chowen Ave S	na	44.92234966	-93.32647649	Street Tree (Boulevard)	Betula nigra (Birch River)	Betula nigra	Birch River)	Bareroo	1.5			2019
9830	MPRB 2022	4412 Chowen Ave S	na	44.92224739	-93.32648049	Street Tree (Boulevard)	Celtis occidentalis (*Hackberry Common)	Celtis occidentalis	Container #20	1.5	2022 - Planting Spring - More Trees Please	05/10/2022		
9833	MPRB 2021	4412 Chowen Ave S	na	44.92249891	-93.32647635	Street Tree (Boulevard)	Betula nigra (Birch River)	Betula nigra	Birch River)	Bareroo	1.5			2019
9837	MPRB 2021	4637 Drew Ave S	na	44.91849378	-93.32647251	Street Tree (Boulevard)	Amelanchier x grandiflora 'Autumn Brilliance' (Serviceberry 'Aut	Amelanchier x grandiflora 'Autumn Brilliance'	Serviceberry 'Autumn Bril	Bareroo	1.5			2020
9838	MPRB 2021	4430 Chowen Ave S	Drew Ave S	44.92211333	-93.32648063	Street Tree (Boulevard)	Gymnocladus dioicus 'Espresso' (Coffeetree Kentucky 'Espresso'	Gymnocladus dioicus 'Espresso'	Coffeetree Kentucky 'Esp	Bareroo	1.5			2020
9839	MPRB 2021	4617 Drew Ave S	na	44.91910325	-93.32647773	Street Tree (Boulevard)	Gleditsia triacanthos var. inermis 'Shademaster' (Honeylocust Cc	Gleditsia triacanthos var. inermis 'Shademaster'	Honeylocust Common Th	Bareroo	1.5			2019
9843	MPRB 2021	4628 Drew Ave S	na	44.91875092	-93.32662202	Street Tree (Boulevard)	Ginkgo biloba 'The President' (Ginkgo 'Presidential Gold')	Ginkgo biloba 'The President'	Ginkgo 'Presidential Gold	Bareroo	1.5			2020
9850	MPRB 2021	4612 Drew Ave S	na	44.91924569	-93.32662351	Street Tree (Boulevard)	Ginkgo biloba 'Autumn Gold' (Ginkgo 'Autumn Gold')	Ginkgo biloba 'Autumn Gold'	Ginkgo 'Autumn Gold')	Bareroo	1.5			2019
9853	MPRB 2021	4608 Drew Ave S	na	44.91934519	-93.32662144	Street Tree (Boulevard)	Gleditsia triacanthos var. inermis 'Shademaster' (Honeylocust Cc	Gleditsia triacanthos var. inermis 'Shademaster'	Honeylocust Common Th	Bareroo	1.5			2019
9862	MPRB 2022	4351 Drew Ave S	na	44.9232687	-93.32647362	Street Tree (Boulevard)	Gymnocladus dioicus 'McKBranched' (Coffeetree Kentucky 'Dec	Gymnocladus dioicus 'McKBranched'	Bareroot	1.25	2022 - Planting Spring - Replacement - Other	04/18/2022		
9874	MPRB 2022	4344 Drew Ave S	na	44.92367232	-93.32661524	Street Tree (Boulevard)	Maackia amurensis 'JFS-Schichtel1' (Maackia 'MaacNificent')	Maackia amurensis 'JFS-Schichtel1'	Bareroot	1.25	2022 - Planting Spring - More Trees Please	04/18/2022		
9887	MPRB 2021	4636 Drew Ave S	na	44.91851596	-93.32661253	Street Tree (Boulevard)	Aesculus x 'Homestead' (Buckeye 'Homestead')	Aesculus x 'Homestead'	Buckeye 'Homestead')	Bareroo	1.5			2020
9903	MPRB 2021	4633 Drew Ave S	na	44.91866377	-93.32647431	Street Tree (Boulevard)	Ginkgo biloba 'The President' (Ginkgo 'Presidential Gold')	Ginkgo biloba 'The President'	Ginkgo 'Presidential Gold	Bareroo	1.5			2020
9920	MPRB 2021	3946 Ewing Ave S	na	44.93105059	-93.32785197	Street Tree (Boulevard)	Catalpa speciosa (Catalpa Northern)	Catalpa speciosa	Catalpa Northern)	Bareroo	1.5			2019
9933	MPRB 2021	4645 Drew Ave S	na	44.91828786	-93.32646885	Street Tree (Boulevard)	Ginkgo biloba 'The President' (Ginkgo 'Presidential Gold')	Ginkgo biloba 'The President'	Ginkgo 'Presidential Gold	Bareroo	1.5			2020
9934	MPRB 2021	4644 Drew Ave S	na	44.91831004	-93.32661273	Street Tree (Boulevard)	Ginkgo biloba 'The President' (Ginkgo 'Presidential Gold')	Ginkgo biloba 'The President'	Ginkgo 'Presidential Gold	Bareroo	1.5			2020
9947	MPRB 2021	3916 Ewing Ave S	na	44.93194575	-93.3278445	Street Tree (Boulevard)	Prunus virginiana 'Schubert' (Chokecherry 'Canada Red')	Prunus virginiana 'Schubert'	Chokecherry 'Canada Red	Bareroo	1.5			2019
9952	MPRB 2021	3917 Ewing Ave S	na	44.93185031	-93.32769479	Street Tree (Boulevard)	Catalpa speciosa (Catalpa Northern)	Catalpa speciosa	Catalpa Northern)	Bareroo	1.5			2019
9957	MPRB 2022	4648 Abbott Ave S	47th St W	44.91797691	-93.32379267	Street Tree (Boulevard)	Gymnocladus dioicus 'UMNSynergy' (Coffeetree Kentucky 'True	Gymnocladus dioicus 'UMNSynergy'	Bareroot	1.25	2022 - Planting Spring - Replacement - Other	04/14/2022		
9976	MPRB 2021	4648 Abbott Ave S	na	44.91803856	-93.32542649	Street Tree (Boulevard)	Quercus bicolor (*Oak Bicolor - Swamp White)	Quercus bicolor	*Oak Bicolor - Swamp Wh	Bareroo	1.5			2019
9980	MPRB 2022	4600 Beard Ave S	Chowen Ave S	44.91935201	-93.32544491	Street Tree (Boulevard)	Celtis occidentalis (*Hackberry Common)	Celtis occidentalis	Container #20	1.5	2022 - Planting Spring - More Trees Please	04/14/2022		
9981	MPRB 2021	4648 Abbott Ave S	Chowen Ave S	44.91863837	-93.32542979	Street Tree (Boulevard)	Ginkgo biloba 'The President' (Ginkgo 'Presidential Gold')	Ginkgo biloba 'The President'	Ginkgo 'Presidential Gold	Bareroo	1.5			2020
9984	MPRB 2021	4648 Abbott Ave S	Chowen Ave S	44.91900322	-93.32543332	Street Tree (Boulevard)	Ginkgo biloba 'The President' (Ginkgo 'Presidential Gold')	Ginkgo biloba 'The President'	Ginkgo 'Presidential Gold	Bareroo	1.5			2020
9992	MPRB 2022	4412 Chowen Ave S	na	44.92256067	-93.32558925	Street Tree (Boulevard)	Gymnocladus dioicus 'Espresso' (Coffeetree Kentucky 'Espresso'	Gymnocladus dioicus 'Espresso'	Bareroot	1.5	2022 - Planting Spring - Replacement - Other	04/18/2022		
10007	MPRB 2021	4612 Chowen Ave S	na	44.91918159	-93.32557512	Street Tree (Boulevard)	Gymnocladus dioicus 'Espresso' (Coffeetree Kentucky 'Espresso'	Gymnocladus dioicus 'Espresso'	Coffeetree Kentucky 'Esp	Bareroo	1.5			2020
10016	MPRB 2021	4426 Chowen Ave S	Chowen Ave S	44.92203271	-93.32558781	Street Tree (Boulevard)	Gymnocladus dioicus 'Espresso' (Coffeetree Kentucky 'Espresso'	Gymnocladus dioicus 'Espresso'	Coffeetree Kentucky 'Esp	Bareroo	1.5			2020
10023	MPRB 2022	4052 Drew Ave S	na	44.92888256	-93.32658872	Street Tree (Boulevard)	Gymnocladus dioicus 'UMNSynergy' (Coffeetree Kentucky 'True	Gymnocladus dioicus 'UMNSynergy'	Bareroot	1.25	2022 - Planting Spring - Replacement - Other	04/20/2022		
10064	MPRB 2021	3817 Drew Ave S	na	44.93327592	-93.32640732	Street Tree (Boulevard)	Syringa reticulata (*Lilac Japanese Tree)	Syringa reticulata	*Lilac Japanese Tree)	Bareroo	1.5			2020
10070	MPRB 2021	4030 Drew Ave S	41st St W	44.92878548	-93.32594484	Street Tree (Boulevard)	Gymnocladus dioicus 'Espresso' (Coffeetree Kentucky 'Espresso'	Gymnocladus dioicus 'Espresso'	Coffeetree Kentucky 'Esp	Bareroo	1.5			2020
10078	MPRB 2021	4030 Drew Ave S	41st St W	44.9287853	-93.32558883	Street Tree (Boulevard)	Gymnocladus dioicus 'Espresso' (Coffeetree Kentucky 'Espresso'	Gymnocladus dioicus 'Espresso'	Coffeetree Kentucky 'Esp	Bareroo	1.5			2020
10080	MPRB 2021	4030 Drew Ave S	41st St W	44.92878697	-93.32611216	Street Tree (Boulevard)	Quercus x bimundorum 'Midwest' (Oak 'Prairie Stature')	Quercus x bimundorum 'Midwest'	Oak 'Prairie Stature')	Contain	1.5			2020
10081	MPRB 2021	4030 Chowen Ave S	41st St W	44.92878706	-93.32631061	Street Tree (Boulevard)	Quercus x bimundorum 'Midwest' (Oak 'Prairie Stature')	Quercus x bimundorum 'Midwest'	Oak 'Prairie Stature')	Contain	1.5			2020
10086	MPRB 2021	4030 Drew Ave S	41st St W	44.9287868	-93.32577558	Street Tree (Boulevard)	Gymnocladus dioicus 'Espresso' (Coffeetree Kentucky 'Espresso'	Gymnocladus dioicus 'Espresso'	Coffeetree Kentucky 'Esp	Bareroo	1.5			2020
10096	MPRB 2021	4032 Ewing Ave S	na	44.92941773	-93.32786323	Street Tree (Boulevard)	Catalpa speciosa (Catalpa Northern)	Catalpa speciosa	Catalpa Northern)	Bareroo	1.5			2019
10104	MPRB 2021	4309 Ewing Ave S	na	44.9255555	-93.32742399	Street Tree (Boulevard)	Quercus alba (*Oak White)	Quercus alba	*Oak White)	Contain	1.5			2019
10117	MPRB 2021	4145 Ewing Ave S	na	44.92705049	-93.3277334	Street Tree (Boulevard)	Gymnocladus dioicus 'Espresso' (Coffeetree Kentucky 'Espresso'	Gymnocladus dioicus 'Espresso'	Coffeetree Kentucky 'Esp	Bareroo	1.5			2020
10122	MPRB 2021	3836 Ewing Ave S	na	44.93272519	-93.32783595	Street Tree (Boulevard)	Gymnocladus dioicus 'Espresso' (Coffeetree Kentucky 'Espresso'	Gymnocladus dioicus 'Espresso'	Coffeetree Kentucky 'Esp	Bareroo	1.5			2020
10123	MPRB 2021	3834 Ewing Ave S	na	44.93283163	-93.32783392	Street Tree (Boulevard)	Betula nigra (Birch River)	Betula nigra	Birch River)	Bareroo	1.5			2019
10124	MPRB 2021	3833 Ewing Ave S	na	44.93272098	-93.32768615	Street Tree (Boulevard)	Catalpa speciosa (Catalpa Northern)	Catalpa speciosa	Catalpa Northern)	Bareroo	1.5			2019
10128	MPRB 2021	3952 Ewing Ave S	na	44.93083804	-93.32785217	Street Tree (Boulevard)	Quercus x bimundorum 'Midwest' (Oak 'Prairie Stature')	Quercus x bimundorum 'Midwest'	Oak 'Prairie Stature')	Contain	1.5			2020
10130	MPRB 2021	3821 Ewing Ave S	na	44.9331494	-93.3276838	Street Tree (Boulevard)	Prunus virginiana 'Schubert' (Chokecherry 'Canada Red')	Prunus virginiana 'Schubert'	Chokecherry 'Canada Red	Bareroo	1.5			2019
10134	MPRB 2021	3817 Ewing Ave S	na	44.93331942	-93.32768364	Street Tree (Boulevard)	Prunus virginiana 'Schubert' (Chokecherry 'Canada Red')	Prunus virginiana 'Schubert'	Chokecherry 'Canada Red	Bareroo	1.5			2019
10142	MPRB 2021	4008 Ewing Ave S	na	44.93014375	-93.3278606	Street Tree (Boulevard)	Catalpa speciosa (Catalpa Northern)	Catalpa speciosa	Catalpa Northern)	Bareroo	1.5			2019
10144	MPRB 2021	4005 Ewing Ave S	na	44.9303107	-93.32771473	Street Tree (Boulevard)	Amelanchier x grandiflora 'Autumn Brilliance' (Serviceberry 'Aut	Amelanchier x grandiflora 'Autumn Brilliance'	Serviceberry 'Autumn Bril	Bareroo	1.5			2021
10148	MPRB 2021	3957 Ewing Ave S	*na	44.9306668	-93.32771049	Street Tree (Boulevard)	Quercus x bimundorum 'Midwest' (Oak 'Prairie Stature')	Quercus x bimundorum 'Midwest'	Oak 'Prairie Stature')	Contain	1.5			2020

10149	MPRB 2021	3956	Ewing Ave S	na	44.93069568	-93.32785957	Street Tree (Boulevard)	Ginkgo biloba 'The President' (Ginkgo 'Presidential Gold')	Ginkgo biloba 'The President'	Ginkgo 'Presidential Gold	Bareroo	1.5			2021
10165	MPRB 2022	4653	Ewing Ave S	Ewing Ave S	44.91805356	-93.32774742	Street Tree (Boulevard)	Quercus x bimundorum 'Midwest' (Oak 'Prairie Stature')	Quercus x bimundorum 'Midwest'	Container #20	1.5	2022 - Planting Spring - More Trees Please	04/14/2022		
10185	MPRB 2022	1120	Dunwoody Blvd	na	44.97223571	-93.29341224	Street Tree (Boulevard)	Quercus bicolor (*Oak Bicolor - Swamp White)	Quercus bicolor	Bareroot	1.5	2022 - Planting Spring - More Trees Please	04/26/2022		
10189	MPRB 2021	4510	Ewing Ave S	na	44.921011	-93.32790569	Street Tree (Boulevard)	Betula nigra (Birch River)	Betula nigra	Birch River)	Bareroo	1.5			2019
10200	MPRB 2022	4316	Drew Ave S	Ewing Ave S	44.92483717	-93.32628615	Street Tree (Boulevard)	Quercus x bimundorum 'Midwest' (Oak 'Prairie Stature')	Quercus x bimundorum 'Midwest'	Container #20	1.5	2022 - Planting Spring - More Trees Please	04/14/2022		
10203	MPRB 2021	4645	Ewing Ave S	na	44.91831521	-93.32774717	Street Tree (Boulevard)	Gymnocladus dioicus 'Espresso' (Coffeetree Kentucky 'Espresso'	Gymnocladus dioicus 'Espresso'	Coffeetree Kentucky 'Esp	Bareroo	1.5			2021
10206	MPRB 2021	4636	Ewing Ave S	na	44.91848974	-93.32789468	Street Tree (Boulevard)	Carpinus caroliniana (Beech Blue - Musclewood)	Carpinus caroliniana	Beech Blue - Musclewooc	Contain	1.5			2019
10212	MPRB 2021	4525	Ewing Ave S	na	44.9204985	-93.32776038	Street Tree (Boulevard)	Betula nigra (Birch River)	Betula nigra	Birch River)	Bareroo	1.5			2019
10214	MPRB 2021	4521	Ewing Ave S	na	44.92058163	-93.32776223	Street Tree (Boulevard)	Aesculus x arnoldiana 'Autumn Splendor' (Buckeye 'Autumn Spl	Aesculus x arnoldiana 'Autumn Splendor'	Buckeye 'Autumn Splend	Bareroo	1.5			2019
10217	MPRB 2021	3810	Ewing Ave S	na	44.93354751	-93.32782933	Street Tree (Boulevard)	Cladrastis kentukea (Yellowwood American)	Cladrastis kentukea	Yellowwood American)	Bareroo	1.5			2020
10233	MPRB 2021	3810	Ewing Ave S	na	44.93344801	-93.32782942	Street Tree (Boulevard)	Betula nigra (Birch River)	Betula nigra	Birch River)	Bareroo	1.5			2019
10235	MPRB 2021	818	Dunwoody Blvd	na	44.97208216	-93.29276053	Street Tree (Boulevard)	Gymnocladus dioicus 'UMNSynergy' (Coffeetree Kentucky 'True	Gymnocladus dioicus 'UMNSynergy'	Coffeetree Kentucky 'Tru	Bareroo	1.5			2020
10243	MPRB 2021	818	Dunwoody Blvd	na	44.97208551	-93.29265324	Street Tree (Boulevard)	Gymnocladus dioicus 'UMNSynergy' (Coffeetree Kentucky 'True	Gymnocladus dioicus 'UMNSynergy'	Coffeetree Kentucky 'Tru	Bareroo	1.5			2020
10247	MPRB 2021	818	Dunwoody Blvd	na	44.9721009	-93.29312377	Street Tree (Boulevard)	Gymnocladus dioicus 'UMNSynergy' (Coffeetree Kentucky 'True	Gymnocladus dioicus 'UMNSynergy'	Coffeetree Kentucky 'Tru	Bareroo	1.5			2020
10249	MPRB 2021	818	Dunwoody Blvd	na	44.97222112	-93.29381138	Street Tree (Boulevard)	Gymnocladus dioicus 'UMNSynergy' (Coffeetree Kentucky 'True	Gymnocladus dioicus 'UMNSynergy'	Coffeetree Kentucky 'Tru	Bareroo	1.5			2020
10257	MPRB 2022	4329	Ewing Ave S	na	44.92517003	-93.3267016	Street Tree (Boulevard)	Ginkgo biloba 'The President' (Ginkgo 'Presidential Gold')	Ginkgo biloba 'The President'	Bareroot	1.5	2022 - Planting Spring - More Trees Please	04/18/2022		
10283	MPRB 2021	700	Dunwoody Blvd	na	44.97194877	-93.28831058	Street Tree (Boulevard)	Tilia americana 'McKSentry' (Linden American 'American Sentry'	Tilia americana 'McKSentry'	Linden American 'Americ	Bareroo	1.5			2020
10284	MPRB 2022	4600	Ewing Ave S	na	44.91957318	-93.32789939	Street Tree (Boulevard)	Gymnocladus dioicus 'UMNSynergy' (Coffeetree Kentucky 'True	Gymnocladus dioicus 'UMNSynergy'	Bareroot	1.25	2022 - Planting Spring - Replacement - Ash	04/18/2022		
10286	MPRB 2021	4532	Drew Ave S	na	44.9201371	-93.32662653	Street Tree (Boulevard)	Gymnocladus dioicus 'Espresso' (Coffeetree Kentucky 'Espresso'	Gymnocladus dioicus 'Espresso'	Coffeetree Kentucky 'Esp	Bareroo	1.5			2020
10289	MPRB 2021	4531	Drew Ave S	na	44.92032498	-93.32648432	Street Tree (Boulevard)	Gymnocladus dioicus 'UMNSynergy' (Coffeetree Kentucky 'True	Gymnocladus dioicus 'UMNSynergy'	Coffeetree Kentucky 'Tru	Bareroo	1.5			2019
10290	MPRB 2021	4529	Drew Ave S	na	44.92041066	-93.32648814	Street Tree (Boulevard)	Carpinus caroliniana (Beech Blue - Musclewood)	Carpinus caroliniana	Beech Blue - Musclewooc	Contain	1.5			2019
10295	MPRB 2021	4516	Drew Ave S	na	44.92068853	-93.32662401	Street Tree (Boulevard)	Quercus x bimundorum 'Midwest' (Oak 'Prairie Stature')	Quercus x bimundorum 'Midwest'	Oak 'Prairie Stature')	Contain	1.5			2020
10298	MPRB 2021	4508	Drew Ave S	na	44.92102713	-93.32662758	Street Tree (Boulevard)	Quercus x bimundorum 'Midwest' (Oak 'Prairie Stature')	Quercus x bimundorum 'Midwest'	Oak 'Prairie Stature')	Contain	1.5			2020
10313	MPRB 2021	4545	Drew Ave S	na	44.91983021	-93.32648091	Street Tree (Boulevard)	Gymnocladus dioicus 'Espresso' (Coffeetree Kentucky 'Espresso'	Gymnocladus dioicus 'Espresso'	Coffeetree Kentucky 'Esp	Bareroo	1.5			2020
10314	MPRB 2022	4540	Drew Ave S	na	44.91991137	-93.32662615	Street Tree (Boulevard)	Larix laricina (Tamarack)	Larix laricina	Bareroot	1.25	2022 - Planting Spring - Replacement - Other	04/18/2022		
10316	MPRB 2021	4502	Drew Ave S	na	44.92121508	-93.32663129	Street Tree (Boulevard)	Platanus x acerifolia 'Metzam' (Planetree London 'Metroshade')	Platanus x acerifolia 'Metzam'	Planetree London 'Metro	Bareroo	1.5			2019
10318	MPRB 2021	4220	Drew Ave S	na	44.92620554	-93.32655245	Street Tree (Boulevard)	Amelanchier x grandiflora 'Autumn Brilliance' (Serviceberry 'Auti	Amelanchier x grandiflora 'Autumn Brilliance'	Serviceberry 'Autumn Bril	Bareroo	1.5			2020
10323	MPRB 2021	4224	Drew Ave S	na	44.92604807	-93.32641644	Street Tree (Boulevard)	Gymnocladus dioicus 'Espresso' (Coffeetree Kentucky 'Espresso'	Gymnocladus dioicus 'Espresso'	Coffeetree Kentucky 'Esp	Bareroo	1.5			2020
10326	MPRB 2021	4224	Drew Ave S	na	44.92612674	-93.32649415	Street Tree (Boulevard)	Quercus alba (*Oak White)	Quercus alba	*Oak White)	Contain	1.5			2019
10328	MPRB 2022	4217	Drew Ave S	na	44.92626768	-93.32643371	Street Tree (Boulevard)	Ginkgo biloba 'The President' (Ginkgo 'Presidential Gold')	Ginkgo biloba 'The President'	Bareroot	1.5	2022 - Planting Spring - Replacement - Ash	04/18/2022		
10335	MPRB 2021	4252	Drew Ave S	na	44.92533981	-93.32536857	Street Tree (Boulevard)	Gymnocladus dioicus 'Espresso' (Coffeetree Kentucky 'Espresso'	Gymnocladus dioicus 'Espresso'	Coffeetree Kentucky 'Esp	Bareroo	1.5			2020
10361	MPRB 2021	2809	60th St W	60th St W	44.89431696	-93.3156274	Street Tree (Boulevard)	Gleditsia triacanthos var. inermis 'Skycole' (Honeylocust Commo	Gleditsia triacanthos var. inermis 'Skycole'	Honeylocust Common Th	Bareroo	1.5			2021
10375	MPRB 2021	2419	60th St W	na	44.89428544	-93.31087681	Street Tree (Boulevard)	Amelanchier x grandiflora 'Autumn Brilliance' (Serviceberry 'Auti	Amelanchier x grandiflora 'Autumn Brilliance'	Serviceberry 'Autumn Bril	Bareroo	1.5			2019
10409	MPRB 2021	5856	Logan Ave S	59th St W	44.89616382	-93.30394536	Street Tree (Boulevard)	Ginkgo biloba 'The President' (Ginkgo 'Presidential Gold')	Ginkgo biloba 'The President'	Ginkgo 'Presidential Gold	Bareroo	1.5			2021
10434	MPRB 2021	2019	61st St W	na	44.89237539	-93.30616488	Street Tree (Boulevard)	Gymnocladus dioicus 'Espresso' (Coffeetree Kentucky 'Espresso'	Gymnocladus dioicus 'Espresso'	Coffeetree Kentucky 'Esp	Bareroo	1.5			2021
10442	MPRB 2021	2015	61st St W	na	44.89235756	-93.3060636	Street Tree (Boulevard)	Gymnocladus dioicus 'Espresso' (Coffeetree Kentucky 'Espresso'	Gymnocladus dioicus 'Espresso'	Coffeetree Kentucky 'Esp	Bareroo	1.5			2019
10457	MPRB 2022	6100	Upton Ave S	61st St W	44.89252765	-93.31548888	Street Tree (Boulevard)	Prunus maackii (Chokecherry Amur)	Prunus maackii	Bareroot	1.5	2022 - Planting Spring - Replacement - Other	04/28/2022		
10460	MPRB 2022	6001	Newton Ave S	60th St W	44.89424487	-93.30559384	Street Tree (Boulevard)	Syringa reticulata 'Bailnce' (Lilac Japanese Tree 'Snowdance')	Syringa reticulata 'Bailnce'	Bareroot	1.5	2022 - Planting Spring - Citizen	04/12/2022		
10504	MPRB 2021	2620	58th St W	58th St W	44.8980138	-93.31339406	Street Tree (Boulevard)	Ginkgo biloba 'The President' (Ginkgo 'Presidential Gold')	Ginkgo biloba 'The President'	Ginkgo 'Presidential Gold	Bareroo	1.5			2021
10505	MPRB 2021	2620	58th St W	58th St W	44.89801492	-93.31361158	Street Tree (Boulevard)	Gymnocladus dioicus 'Espresso' (Coffeetree Kentucky 'Espresso'	Gymnocladus dioicus 'Espresso'	Coffeetree Kentucky 'Esp	Bareroo	1.5			2019
10564	MPRB 2021	2621	58th St W	na	44.89790548	-93.31337617	Street Tree (Boulevard)	Gymnocladus dioicus 'Espresso' (Coffeetree Kentucky 'Espresso'	Gymnocladus dioicus 'Espresso'	Coffeetree Kentucky 'Esp	Bareroo	1.5			2021
10583	MPRB 2021	5800	Newton Ave S	58th St W	44.89786575	-93.3065265	Street Tree (Boulevard)	Gymnocladus dioicus (*Coffeetree Kentucky)	Gymnocladus dioicus	*Coffeetree Kentucky)	Bareroo	1.5			2019
10586	MPRB 2021	5801	Newton Ave S	58th St W	44.89786687	-93.30583131	Street Tree (Boulevard)	Celtis occidentalis (*Hackberry Common)	Celtis occidentalis	*Hackberry Common)	Bareroo	1.5			2019
10590	MPRB 2021	5800	Newton Ave S	58th St W	44.89786322	-93.30635468	Street Tree (Boulevard)	Ginkgo biloba 'The President' (Ginkgo 'Presidential Gold')	Ginkgo biloba 'The President'	Ginkgo 'Presidential Gold	Bareroo	1.5			2020
10592	MPRB 2021	5801	Oliver Ave S	58th St W	44.89786686	-93.30699599	Street Tree (Boulevard)	Ginkgo biloba 'The President' (Ginkgo 'Presidential Gold')	Ginkgo biloba 'The President'	Ginkgo 'Presidential Gold	Bareroo	1.5			2020
10594	MPRB 2021	5800	Oliver Ave S	58th St W	44.89786962	-93.30756765	Street Tree (Boulevard)	Carpinus caroliniana (Beech Blue - Musclewood)	Carpinus caroliniana	Beech Blue - Musclewooc	Bareroo	1.5			2020
10596	MPRB 2021	5729	Penn Ave S	58th St W	44.8979898	-93.30821777	Street Tree (Boulevard)	Syringa reticulata (*Lilac Japanese Tree)	Syringa reticulata	*Lilac Japanese Tree)	Bareroo	1.5			2019
10604	MPRB 2021	5800	Logan Ave S	58th St W	44.89784366	-93.30374847	Street Tree (Boulevard)	Gymnocladus dioicus 'Espresso' (Coffeetree Kentucky 'Espresso'	Gymnocladus dioicus 'Espresso'	Coffeetree Kentucky 'Esp	Bareroo	1.5			2021
10628	MPRB 2021	6051	Thomas Ave S	61st St W	44.89261938	-93.31350013	Street Tree (Boulevard)	Ginkgo biloba 'The President' (Ginkgo 'Presidential Gold')	Ginkgo biloba 'The President'	Ginkgo 'Presidential Gold	Bareroo	1.5			2020
10633	MPRB 2021	5964	Oliver Ave S	60th St W	44.89440325	-93.30790358	Street Tree (Boulevard)	Gymnocladus dioicus 'Espresso' (Coffeetree Kentucky 'Espresso'	Gymnocladus dioicus 'Espresso'	Coffeetree Kentucky 'Esp	Bareroo	1.5			2021
10644	MPRB 2021	6100	Russell Ave S	61st St W	44.89250101	-93.31162545	Street Tree (Boulevard)	Syringa reticulata (*Lilac Japanese Tree)	Syringa reticulata	*Lilac Japanese Tree)	Bareroo	1.5			2019
10648	MPRB 2022	2219	61st St W	61st St W	44.89249226	-93.30844758	Street Tree (Boulevard)	Crataegus crus-galli var. inermis (Hawthorn Thornless Cockspur)	Crataegus crus-galli var. inermis	Bareroot	1.5	2022 - Planting Spring - More Trees Please	04/12/2022		
10656	MPRB 2022	6000	Newton Ave S	60th St W	44.89425094	-93.30661775	Street Tree (Boulevard)	Syringa reticulata 'Bailnce' (Lilac Japanese Tree 'Snowdance')	Syringa reticulata 'Bailnce'	Bareroot	1.5	2022 - Planting Spring - Citizen	04/12/2022		
10663	MPRB 2022	6047	Penn Ave S	61st St W	44.89258854	-93.30808229	Street Tree (Boulevard)	Quercus bicolor (*Oak Bicolor - Swamp White)	Quercus bicolor	Bareroot	1.5	2022 - Planting Spring - More Trees Please	04/19/2022		
10698	MPRB 2022	5613	Washburn Ave S	na	44.9010366	-93.31747664	Street Tree (Boulevard)	Ostrya virginiana (*Ironwood)	Ostrya virginiana	Bareroot	1.5	2022 - Planting Spring - Replacement - Other	04/13/2022		
10724	MPRB 2022	5613	Xerxes Ave S	na	44.90109286	-93.31873776	Street Tree (Boulevard)	Platanus x acerifolia 'Bloodgood' (Planetree London 'Bloodgood'	Platanus x acerifolia 'Bloodgood'	Bareroot	1.5	2022 - Planting Spring - More Trees Please	04/19/2022		
10733	MPRB 2021	5422	Washburn Ave S	na	44.90444922	-93.31761985	Street Tree (Boulevard)	Gymnocladus dioicus 'UMNSynergy' (Coffeetree Kentucky 'True	Gymnocladus dioicus 'UMNSynergy'	Coffeetree Kentucky 'Tru	Bareroo	1.5			2020
10761	MPRB 2021	3020	60th St W	Xerxes Ave S	44.89453823	-93.31874639	Street Tree (Boulevard)	Gymnocladus dioicus 'Espresso' (Coffeetree Kentucky 'Espresso'	Gymnocladus dioicus 'Espresso'	Coffeetree Kentucky 'Esp	Bareroo	1.5			2019
10777	MPRB 2021	5523	Washburn Ave S	na	44.9024614	-93.3174788	Street Tree (Boulevard)	Ginkgo biloba 'The President' (Ginkgo 'Presidential Gold')	Ginkgo biloba 'The President'	Ginkgo 'Presidential Gold	Bareroo	1.5			2020
10784	MPRB 2022	5743	Xerxes Ave S	na	44.89854354	-93.31873687	Street Tree (Boulevard)	Ginkgo biloba 'The President' (Ginkgo 'Presidential Gold')	Ginkgo biloba 'The President'	Bareroot	1.5	2022 - Planting Spring - Replacement - Other	04/12/2022		
10789	MPRB 2022	5807	Xerxes Ave S	na	44.89772727	-93.31873212	Street Tree (Boulevard)	Maackia amurensis (Maackia Amur)	Maackia amurensis	Bareroot	1.5	2022 - Planting Spring - Replacement - Other	04/12/2022		
10796	MPRB 2021	6052	Morgan Ave S	61st St W	44.89237507	-93.30556526	Street Tree (Boulevard)	Ginkgo biloba 'The President' (Ginkgo 'Presidential Gold')	Ginkgo biloba 'The President'	Ginkgo 'Presidential Gold	Bareroo	1.5			2020
10803	MPRB 2021	5905	Xerxes Ave S	na	44.89593121	-93.31873224	Street Tree (Boulevard)	Maackia amurensis 'JFS-Schichtel1' (Maackia 'MaacNificent')	Maackia amurensis 'JFS-Schichtel1'	Maackia 'MaacNificent')	Bareroo	1.5			2020
10804	MPRB 2022	5757	Xerxes Ave S	Xerxes Ave S	44.89815617	-93.31873542	Street Tree (Boulevard)	Ginkgo biloba 'The President' (Ginkgo 'Presidential Gold')	Ginkgo biloba 'The President'	Bareroot	1.5	2022 - Planting Spring - Replacement - Ash	04/12/2022		
10808	MPRB 2022	5827	Xerxes Ave S	na	44.89704941	-93.31872476	Street Tree (Boulevard)	Ginkgo biloba 'The President' (Ginkgo 'Presidential Gold')	Ginkgo biloba 'The President'	Bareroot	1.5	2022 - Planting Spring - Replacement - Ash	04/12/2022		
10811	MPRB 2022	5811	Xerxes Ave S	na	44.89760262	-93.31873415	Street Tree (Boulevard)	Ginkgo biloba 'The President' (Ginkgo 'Presidential Gold')	Ginkgo biloba 'The President'	Bareroot	1.5	2022 - Planting Spring - Replacement - Ash	04/12/2022		
10833	MPRB 2021	6001	Penn Ave S	60th St W	44.89426723	-93.30823089	Street Tree (Boulevard)	Maackia amurensis 'Summertime' (Maackia Amur 'Summertime'	Maackia amurensis 'Summertime'	Maackia Amur 'Summerti	Bareroo	1.5			2021
10863	MPRB 2021	5832	Washburn Ave S	na	44.89695402	-93.31762651	Street Tree (Boulevard)	Ginkgo biloba 'The President' (Ginkgo 'Presidential Gold')	Ginkgo biloba 'The President'	Ginkgo 'Presidential Gold	Bareroo	1.5			2021
10874	MPRB 2021	5820	Washburn Ave S	na	44.89726094	-93.31762805	Street Tree (Boulevard)	Maackia amurensis 'JFS-Schichtel1' (Maackia 'MaacNificent')	Maackia amurensis 'JFS-Schichtel1'	Maackia 'MaacNificent')	Bareroo	1.5			2020
10875	MPRB 2022	5816	Washburn Ave S	na	44.89738694	-93.31762602	Street Tree (Boulevard)	Cladrastis kentukea (Yellowwood American)	Cladrastis kentukea	Bareroot	1.5	2022 - Planting Spring - Replacement - Other	04/13/2022		
10877	MPRB 2021	5808	Washburn Ave S	na	44.89767376	-93.31762758	Street Tree (Boulevard)	Gymnocladus dioicus 'Espresso' (Coffeetree Kentucky 'Espresso'	Gymnocladus dioicus 'Espresso'	Coffeetree Kentucky 'Esp	Bareroo	1.5			2019
10883	MPRB 2021	3101	East Lake Calhoun Pkwy	31st St W	44.9465125	-93.3049181	Street Tree (Boulevard)	Amelanchier x grandiflora 'Autumn Brilliance' (Serviceberry 'Auti	Amelanchier x grandiflora 'Autumn Brilliance'	Serviceberry 'Autumn Bril	Bareroo	1.5			2019
10945	MPRB 2021	5500	Penn Ave S	55th St W	44.90328196	-93.30896161	Street Tree (Boulevard)	Aesculus glabra 'LavaDak' (Buckeye 'Lavaburst')	Aesculus glabra 'LavaDak'	Buckeye 'Lavaburst')	Bareroo	1.5			2019
10946	MPRB 2021	5500	Penn Ave S	55th St W	44.90328389	-93.30910817	Street Tree (Boulevard)	Aesculus glabra 'LavaDak' (Buckeye 'Lavaburst')	Aesculus glabra 'LavaDak'	Buckeye 'Lavaburst')	Bareroo	1.5			2019
10949	MPRB 2021	5500	Thomas Ave S	55th St W	44.90333403	-93.3138441	Street Tree (Boulevard)	Ginkgo biloba 'The President' (Ginkgo 'Presidential Gold')	Ginkgo biloba 'The President'	Ginkgo 'Presidential Gold	Bareroo	1.5			2020
10951	MPRB 2021	5447	Penn Ave S	55th St W	44.90337932	-93.30841419	Street Tree (Boulevard)	Betula nigra (Birch River)	Betula nigra	Birch River)	Bareroo	1.5			2019
10955	MPRB 2021	5501	Queen Ave S	55th St W	44.90330117	-93.30951641	Street Tree (Boulevard)	Pyrus ussuriensis 'Bailfrost' (Pear Ussurian 'Mountain Frost')	Pyrus ussuriensis 'Bailfrost'	Pear Ussurian 'Mountain	Bareroo	1.25			2021
10961	MPRB 2022	5448	Newton Ave S	55th St W	44.90337721	-93.30664638	Street Tree (Boulevard)	Ginkgo biloba 'The President' (Ginkgo 'Presidential Gold')	Ginkgo biloba 'The President'	Bareroot	1.5	2022 - Planting Spring - Replacement - Other	04/13/2022		
10964	MPRB 2021	5445	Oliver Ave S	55th St W	44.90337758	-93.30718592	Street Tree (Boulevard)	Ginkgo biloba 'The President' (Ginkgo 'Presidential Gold')	Ginkgo biloba 'The President'	Ginkgo 'Presidential Gold	Bareroo	1.5			2020
10965	MPRB 2021	5501	Oliver Ave S	55th St W	44.90327323	-93.30691758	Street Tree (Boulevard)	Betula nigra (Birch River)	Betula nigra	Birch River)	Bareroo	1.5			2019
10966	MPRB 2021	5501	Penn Ave S	55th St W	44.90327602	-93.30835593	Street Tree (Boulevard)	Ginkgo biloba 'The President' (Ginkgo 'Presidential Gold')	Ginkgo biloba 'The President'	Ginkgo 'Presidential Gold	Bareroo	1.5			2020
10968	MPRB 2022	2221	55th St W	55th St W	44.90327601	-93.30813678	Street Tree (Boulevard)	Larix laricina (Tamarack)	Larix laricina	Container #15	1.5	2022 - Planting Spring - Replacement - Other	04/20/2022		
10982	MPRB 2021	5501	Thomas Ave S	55th St W	44.9033282	-93.31356458	Street Tree (Boulevard)	Gymnocladus dioicus 'Espresso' (Coffeetree Kentucky 'Espresso'	Gymnocladus dioicus 'Espresso'	Coffeetree Kentucky 'Esp	Bareroo	1.5			2019
10996	MPRB 2021	5500	Upton Ave S	55th St W	44.90335061	-93.31535316	Street Tree (Boulevard)	Gymnocladus dioicus 'Espresso' (Coffeetree Kentucky 'Espresso'	Gymnocladus dioicus 'Espresso'	Coffeetree Kentucky 'Esp	Bareroo	1.5			2021
10997	MPRB 2021	5500	Upton Ave S	55th St W	44.90334779	-93.31548152	Street Tree (Boulevard)	Ginkgo biloba 'The President' (Ginkgo 'Presidential Gold')	Ginkgo biloba 'The President'	Ginkgo 'Presidential Gold	Bareroo	1.5			2020
10999	MPRB 2021	5501	Washburn Ave S	55th St W	44.90335783	-93.31708464	Street Tree (Boulevard)	Gymnocladus dioicus 'Espresso' (Coffeetree Kentucky 'Espresso'	Gymnocladus dioicus 'Espresso'	Coffeetree Kentucky 'Esp	Bareroo	1.5			2019
11013	MPRB 2021	2604	55th St W	na	44.90342351	-93.31267472	Street Tree (Boulevard)	Gymnocladus dioicus 'Espresso' (Coffeetree Kentucky 'Espresso'	Gymnocladus dioicus 'Espresso'	Coffeetree Kentucky 'Esp	Bareroo	1.5			2019
11017	MPRB 2021	5449	Cumberland Rd	55th St W	44.90341342	-93.31214873	Street Tree (Boulevard)	Gymnocladus dioicus 'Espresso' (Coffeetree Kentucky 'Espresso'	Gymnocladus dioicus 'Espresso'	Coffeetree Kentucky 'Esp	Bareroo	1.5			2021
11022	MPRB 2021	2714	55th St W	na	44.9034402	-93.31435043	Street Tree (Boulevard)	Gymnocladus dioicus 'Espresso' (Coffeetree Kentucky 'Espresso'	Gymnocladus dioicus 'Espresso'	Coffeetree Kentucky 'Esp	Bareroo	1.5			2019
11049	MPRB 2021	2606	Robbins St	na	44.90432998	-93.31277008	Street Tree (Boulevard)	Ulmus americana 'New Harmony' (Elm American 'New Harmony'	Ulmus americana 'New Harmony'	Elm American 'New Harm	Bareroo	1.5			2019
11060	MPRB 2021	2808	55th St W	na	44.90344995	-93.31525051	Street Tree (Boulevard)	Carpinus caroliniana (Beech Blue - Musclewood)	Carpinus caroliniana	Beech Blue - Musclewooc	Bareroo	1.5			2019
11063	MPRB 2021	2822	55th St W	na	44.9034549	-93.31582381	Street Tree (Boulevard)	Maackia amurensis 'JFS-Schichtel1' (Maackia 'MaacNificent')	Maackia amurensis 'JFS-Schichtel1'	Maackia 'MaacNificent')	Bareroo	1.5			2020
11064	MPRB 2021	5501	Thomas Ave S	55th St W	44.90332612	-93.31320272	Street Tree (Boulevard)	Gymnocladus dioicus 'Espresso' (Coffeetree Kentucky 'Espresso'	Gymnocladus dioicus 'Espresso'	Coffeetree Kentucky 'Esp	Bareroo	1.5			2019
11134	MPRB 2021	5857	Washburn Ave S	59th St W	44.89623822	-93.31724664	Street Tree (Boulevard)	Gymnocladus dioicus 'Espresso' (Coffeetree Kentucky 'Espresso'	Gymnocladus dioicus 'Espresso'	Coffeetree Kentucky 'Esp	Bareroo	1.5			2019
11135	MPRB 2022	5821	Penn Ave S	59th St W	44.89698525	-93.30841131	Street Tree (Boulevard)	Amelanchier x grandiflora 'Autumn Brilliance' (Serviceberry 'Auti	Amelanchier x grandiflora 'Autumn Brilliance'	Bareroot	1.5	2022 - Planting Spring - Citizen	04/12/2022		
11154	MPRB 2021	2409	58th St W	na	44.8978885	-93.31038667	Street Tree (Boulevard)	Ginkgo biloba 'The President' (Ginkgo 'Presidential Gold')	Ginkgo biloba 'The President'	Ginkgo 'Presidential Gold	Bareroo	1.5			2021
11156	MPRB 2021	5800	Penn Ave S	58th St W	44.89787859	-93.30906027	Street Tree (Boulevard)	Ginkgo biloba 'The President' (Ginkgo 'Presidential Gold')	Ginkgo biloba 'The President'	Ginkgo 'Presidential Gold	Bareroo	1.5			2020
11157	MPRB 2021	5800	Penn Ave S	58th St W	44.8978787	-93.30922762	Street Tree (Boulevard)	Amelanchier x grandiflora 'Autumn Brilliance' (Serviceberry 'Auti	Amelanchier x grandiflora 'Autumn Brilliance'	Serviceberry 'Autumn Bril	Bareroo	1.25			2021
11166	MPRB 2021	5800	Russell Ave S	58th St W	44.89789208	-93.31140307	Street Tree (Boulevard)	Carpinus caroliniana (Beech Blue - Musclewood)	Carpinus caroliniana	Beech Blue - Musclewooc	Bareroo	1.5			2019
11168	MPRB 2021	2500	58th St W	na	44.89799744	-93.31133247	Street Tree (Boulevard)	Gleditsia triacanthos var. inermis 'Impcole' (Honeylocust Comm	Gleditsia triacanthos var. inermis 'Impcole'	Honeylocust Common Th	Bareroo	1.5			2019

11169	MPRB 2021	2327 58th St W	na	44.89788282	-93.30992107	Street Tree (Boulevard)	Gymnocladus dioicus 'Espresso' (Coffeetree Kentucky 'Espresso'	Gymnocladus dioicus 'Espresso'	Coffeetree Kentucky 'Esp	Bareroo	1.5				2019	
11187	MPRB 2022	5601 Penn Ave S	56th St W	44.90148944	-93.30841587	Street Tree (Boulevard)	Larix laricina (Tamarack)	Larix laricina	Container #15	1.5	2022 - Planting Spring - More Trees Please		04/21/2022			
11188	MPRB 2021	2206 56th St W	na	44.90158014	-93.30788642	Street Tree (Boulevard)	Amelanchier x grandiflora 'Autumn Brilliance' (Serviceberry 'Aut	Amelanchier x grandiflora 'Autumn Brilliance'	Serviceberry 'Autumn Bril	Bareroo	1.5				2020	
11196	MPRB 2022	5546 Penn Ave S	56th St W	44.90158294	-93.30888594	Street Tree (Boulevard)	Prunus x yedoensis 'Akebono' (Cherry Yoshino Daybreak)	Prunus x yedoensis 'Akebono'	Bareroot	1.5	2022 - Planting Spring - Citizen		04/28/2022			
11202	MPRB 2022	5543 Penn Ave S	56th St W	44.9015795	-93.30840596	Street Tree (Boulevard)	Prunus maackii (Chokecherry Amur)	Prunus maackii	Bareroot	1.5	2022 - Planting Spring - More Trees Please		04/28/2022			
11213	MPRB 2021	5604 Newton Ave S	56th St W	44.90147382	-93.30662789	Street Tree (Boulevard)	Carpinus caroliniana (Beech Blue - Musclewood)	Carpinus caroliniana	Beech Blue - Musclewooc	Bareroo	1.5				2020	
11266	MPRB 2021	5601 Thomas Ave S	56th St W	44.90151977	-93.31356268	Street Tree (Boulevard)	Ulmus americana 'New Harmony' (Elm American 'New Harmony'	Ulmus americana 'New Harmony'	Elm American 'New Harm	Bareroo	1.5				2020	
11272	MPRB 2021	5545 Morgan Ave S	56th St W	44.90157555	-93.30456624	Street Tree (Boulevard)	Ginkgo biloba 'The President' (Ginkgo 'Presidential Gold')	Ginkgo biloba 'The President'	Ginkgo 'Presidential Gold	Bareroo	1.5				2020	
11276	MPRB 2021	5604 Newton Ave S	56th St W	44.9014669	-93.306245	Street Tree (Boulevard)	Carpinus caroliniana (Beech Blue - Musclewood)	Carpinus caroliniana	Beech Blue - Musclewooc	Bareroo	1.5				2020	
11286	MPRB 2022	5501 Newton Ave S	55th St W	44.90326774	-93.30561411	Street Tree (Boulevard)	Gymnocladus dioicus 'UMNSynergy' (Coffeetree Kentucky 'True	Gymnocladus dioicus 'UMNSynergy'	Bareroot	1.5	2022 - Planting Spring - Replacement - Other		04/19/2022			
11288	MPRB 2021	5444 Morgan Ave S	55th St W	44.90337148	-93.30499142	Street Tree (Boulevard)	Gymnocladus dioicus 'Espresso' (Coffeetree Kentucky 'Espresso'	Gymnocladus dioicus 'Espresso'	Coffeetree Kentucky 'Esp	Bareroo	1.5				2019	
11290	MPRB 2021	5444 Morgan Ave S	55th St W	44.90336988	-93.30532863	Street Tree (Boulevard)	Gleditsia triacanthos var. inermis 'Shademaster' (Honeylocust Cc	Gleditsia triacanthos var. inermis 'Shademaster'	Honeylocust Common Th	Bareroo	1.5				2020	
11291	MPRB 2021	5500 Morgan Ave S	55th St W	44.90326825	-93.30499415	Street Tree (Boulevard)	Gymnocladus dioicus 'Espresso' (Coffeetree Kentucky 'Espresso'	Gymnocladus dioicus 'Espresso'	Coffeetree Kentucky 'Esp	Bareroo	1.5				2019	
11293	MPRB 2021	5500 Morgan Ave S	55th St W	44.90327413	-93.30513129	Street Tree (Boulevard)	Maackia amurensis 'JFS-Schichtel1' (Maackia 'MaacNificent')	Maackia amurensis 'JFS-Schichtel1'	Maackia 'MaacNificent')	Bareroo	1.5				2020	
11295	MPRB 2022	5501 Newton Ave S	55th St W	44.90326878	-93.30576975	Street Tree (Boulevard)	Ginkgo biloba 'The President' (Ginkgo 'Presidential Gold')	Ginkgo biloba 'The President'	Bareroot	1.5	2022 - Planting Spring - Replacement - Other		04/13/2022			
11333	MPRB 2021	5656 Morgan Ave S	57th St W	44.89976609	-93.30503811	Street Tree (Boulevard)	Quercus x bimundorum 'Midwest' (Oak 'Prairie Stature')	Quercus x bimundorum 'Midwest'	Oak 'Prairie Stature')	Contain	1.5				2020	
11353	MPRB 2021	5700 Morgan Ave S	57th St W	44.8996607	-93.30514199	Street Tree (Boulevard)	Ginkgo biloba 'The President' (Ginkgo 'Presidential Gold')	Ginkgo biloba 'The President'	Ginkgo 'Presidential Gold	Bareroo	1.5				2020	
11391	MPRB 2021	5540 Thomas Ave S	na	44.90192575	-93.31380581	Street Tree (Boulevard)	Gymnocladus dioicus 'UMNSynergy' (Coffeetree Kentucky 'True	Gymnocladus dioicus 'UMNSynergy'	Coffeetree Kentucky 'Tru	Bareroo	1.5				2020	
11393	MPRB 2021	5536 Thomas Ave S	na	44.90207813	-93.31380562	Street Tree (Boulevard)	Gymnocladus dioicus 'UMNSynergy' (Coffeetree Kentucky 'True	Gymnocladus dioicus 'UMNSynergy'	Coffeetree Kentucky 'Tru	Bareroo	1.5				2020	
11400	MPRB 2022	5739 Thomas Cir S	na	44.89842147	-93.31363107	Street Tree (Boulevard)	Amelanchier x grandiflora 'Autumn Brilliance' (Serviceberry 'Aut	Amelanchier x grandiflora 'Autumn Brilliance'	Bareroot	1.5	2022 - Planting Spring - Replacement - Other		04/12/2022			
11405	MPRB 2022	2700 58th St W	58th St W	44.89802302	-93.31409809	Street Tree (Boulevard)	Gleditsia triacanthos 'Draves' PP 21698 (Honeylocust Common T	Gleditsia triacanthos 'Draves' PP 21698	Bareroot	1.5	2022 - Planting Spring - More Trees Please		04/12/2022			
11432	MPRB 2021	6144 Upton Ave S	na	44.89104474	-93.31508634	Street Tree (Boulevard)	Gymnocladus dioicus 'Espresso' (Coffeetree Kentucky 'Espresso'	Gymnocladus dioicus 'Espresso'	Coffeetree Kentucky 'Esp	Bareroo	1.5				2019	
11449	MPRB 2022	5450 Richmond Cv	55th St W	44.9034097	-93.31149808	Street Tree (Boulevard)	Malus 'Indian Summer' (Crabapple 'Indian Summer')	Malus 'Indian Summer'	Bareroot	1.5	2022 - Planting Spring - Citizen		04/13/2022			
11459	MPRB 2021	6128 Thomas Ave S	na	44.89152637	-93.31380554	Street Tree (Boulevard)	Ginkgo biloba 'Autumn Gold' (Ginkgo 'Autumn Gold')	Ginkgo biloba 'Autumn Gold'	Ginkgo 'Autumn Gold')	Bareroo	1.5				2019	
11466	MPRB 2021	5738 Thomas Cir S	na	44.898441	-93.31381771	Street Tree (Boulevard)	Ginkgo biloba 'The President' (Ginkgo 'Presidential Gold')	Ginkgo biloba 'The President'	Ginkgo 'Presidential Gold	Bareroo	1.5				2021	
11478	MPRB 2021	5409 Cumberland Rd	na	44.90468988	-93.31130285	Street Tree (Boulevard)	Cladrastis kentukea (Yellowwood American)	Cladrastis kentukea	Yellowwood American)	Bareroo	1.5				2021	
11485	MPRB 2022	5819 Thomas Cir S	na	44.89741957	-93.31366729	Street Tree (Boulevard)	Maackia amurensis (Maackia Amur)	Maackia amurensis	Bareroot	1.5	2022 - Planting Spring - Citizen		04/12/2022			
11490	MPRB 2021	5921 Thomas Ave S	na	44.89531846	-93.31367611	Street Tree (Boulevard)	Quercus x bimundorum 'Midwest' (Oak 'Prairie Stature')	Quercus x bimundorum 'Midwest'	Oak 'Prairie Stature')	Contain	1.5				2021	
11531	MPRB 2021	6043 Thomas Ave S	na	44.89290012	-93.31367186	Street Tree (Boulevard)	Betula nigra (Birch River)	Betula nigra	Birch River)	Bareroo	1.5				2019	
11556	MPRB 2022	5845 Thomas Ave S	na	44.89663058	-93.313688	Street Tree (Boulevard)	Gymnocladus dioicus 'UMNSynergy' (Coffeetree Kentucky 'True	Gymnocladus dioicus 'UMNSynergy'	Bareroot	1.5	2022 - Planting Spring - Citizen		04/19/2022			
11564	MPRB 2021	2701 58th St W	Thomas Cir S	44.89784152	-93.31382251	Street Tree (Boulevard)	Gymnocladus dioicus 'Espresso' (Coffeetree Kentucky 'Espresso'	Gymnocladus dioicus 'Espresso'	Coffeetree Kentucky 'Esp	Bareroo	1.5				2019	
11566	MPRB 2022	5845 Thomas Ave S	na	44.89670781	-93.31360756	Street Tree (Boulevard)	Ginkgo biloba 'The President' (Ginkgo 'Presidential Gold')	Ginkgo biloba 'The President'	Bareroot	1.5	2022 - Planting Spring - Citizen		04/12/2022			
11569	MPRB 2021	6035 Thomas Ave S	na	44.89322926	-93.31367	Street Tree (Boulevard)	Ginkgo biloba 'Autumn Gold' (Ginkgo 'Autumn Gold')	Ginkgo biloba 'Autumn Gold'	Ginkgo 'Autumn Gold')	Bareroo	1.5				2019	
11598	MPRB 2021	5440 Cumberland Rd	na	44.90352675	-93.31247152	Street Tree (Boulevard)	Maackia amurensis 'JFS-Schichtel1' (Maackia 'MaacNificent')	Maackia amurensis 'JFS-Schichtel1'	Maackia 'MaacNificent')	Bareroo	1.5				2020	
11639	MPRB 2022	5745 Sheridan Ave S	na	44.89840272	-93.31240428	Street Tree (Boulevard)	Larix laricina (Tamarack)	Larix laricina	Container #15	1.5	2022 - Planting Spring - Citizen		04/21/2022			
11672	MPRB 2021	5744 Russell Ave S	na	44.89838781	-93.31127731	Street Tree (Boulevard)	Ginkgo biloba 'The President' (Ginkgo 'Presidential Gold')	Ginkgo biloba 'The President'	Ginkgo 'Presidential Gold	Bareroo	1.5				2020	
11674	MPRB 2021	5740 Russell Ave S	na	44.898554	-93.31127253	Street Tree (Boulevard)	Gymnocladus dioicus 'Espresso' (Coffeetree Kentucky 'Espresso'	Gymnocladus dioicus 'Espresso'	Coffeetree Kentucky 'Esp	Bareroo	1.5				2019	
11676	MPRB 2021	5724 Russell Ave S	na	44.89897456	-93.31128463	Street Tree (Boulevard)	Betula nigra (Birch River)	Betula nigra	Birch River)	Bareroo	1.5				2019	
11677	MPRB 2022	5720 Russell Ave S	na	44.89909023	-93.31128156	Street Tree (Boulevard)	Gymnocladus dioicus 'UMNSynergy' (Coffeetree Kentucky 'True	Gymnocladus dioicus 'UMNSynergy'	Bareroot	1.5	2022 - Planting Spring - Replacement - Ash		04/19/2022			
11680	MPRB 2021	2501 57th St W	Russell Ave N	44.89847381	-93.31112673	Street Tree (Boulevard)	Gymnocladus dioicus 'Espresso' (Coffeetree Kentucky 'Espresso'	Gymnocladus dioicus 'Espresso'	Coffeetree Kentucky 'Esp	Bareroo	1.5				2019	
11692	MPRB 2021	6016 Penn Ave S	Penn Ave S	44.89364375	-93.30875315	Street Tree (Boulevard)	Gymnocladus dioicus 'Espresso' (Coffeetree Kentucky 'Espresso'	Gymnocladus dioicus 'Espresso'	Coffeetree Kentucky 'Esp	Bareroo	1.5				2021	
11696	MPRB 2022	5965 Penn Ave S	Penn Ave S	44.89465152	-93.30860479	Street Tree (Boulevard)	Alnus hirsuta 'Harbin' (Alder Manchurian 'Prairie Horizon')	Alnus hirsuta 'Harbin'	Bareroot	1.5	2022 - Planting Spring - More Trees Please		04/12/2022			
11699	MPRB 2022	2501 57th St W	58th St W	44.89800241	-93.30942011	Street Tree (Boulevard)	Platanus x acerifolia 'Bloodgood' (Planetree London 'Bloodgood'	Platanus x acerifolia 'Bloodgood'	Bareroot	1.5	2022 - Planting Spring - Replacement - Other		04/19/2022			
11707	MPRB 2021	5517 Upton Ave S	*na	44.90275194	-93.31492494	Street Tree (Boulevard)	Quercus x bimundorum 'Midwest' (Oak 'Prairie Stature')	Quercus x bimundorum 'Midwest'	Oak 'Prairie Stature')	Contain	1.5				2020	
11709	MPRB 2022	2501 57th St W	58th St W	44.89799806	-93.30904659	Street Tree (Boulevard)	Platanus x acerifolia 'Bloodgood' (Planetree London 'Bloodgood'	Platanus x acerifolia 'Bloodgood'	Bareroot	1.5	2022 - Planting Spring - More Trees Please		04/19/2022			
11715	MPRB 2021	2501 57th St W	58th St W	44.8979875	-93.30987008	Street Tree (Boulevard)	Gymnocladus dioicus 'Espresso' (Coffeetree Kentucky 'Espresso'	Gymnocladus dioicus 'Espresso'	Coffeetree Kentucky 'Esp	Bareroo	1.5				2019	
11731	MPRB 2021	5416 Queen Ave S	na	44.90439127	-93.31022629	Street Tree (Boulevard)	Phellodendron amurense 'His Majesty' (Corktree 'His Majesty')	Phellodendron amurense 'His Majesty'	Corktree 'His Majesty')	Bareroo	1.25				2019	
11736	MPRB 2021	5800 Queen Ave S	na	44.89699022	-93.30883839	Street Tree (Boulevard)	Gymnocladus dioicus 'Espresso' (Coffeetree Kentucky 'Espresso'	Gymnocladus dioicus 'Espresso'	Coffeetree Kentucky 'Esp	Bareroo	1.5				2019	
11754	MPRB 2021	5924 Russell Ave S	na	44.89534322	-93.31128255	Street Tree (Boulevard)	Ginkgo biloba 'The President' (Ginkgo 'Presidential Gold')	Ginkgo biloba 'The President'	Ginkgo 'Presidential Gold	Bareroo	1.5				2020	
11756	MPRB 2021	5919 Russell Ave S	na	44.89547116	-93.31113546	Street Tree (Boulevard)	Gymnocladus dioicus 'Espresso' (Coffeetree Kentucky 'Espresso'	Gymnocladus dioicus 'Espresso'	Coffeetree Kentucky 'Esp	Bareroo	1.5				2019	
11768	MPRB 2021	6017 Russell Ave S	na	44.89379759	-93.31113492	Street Tree (Boulevard)	Carpinus caroliniana (Beech Blue - Musclewood)	Carpinus caroliniana	Beech Blue - Musclewooc	Bareroo	1.5				2019	
11787	MPRB 2021	5901 Sheridan Ave S	Sheridan Ave S	44.89593762	-93.31240585	Street Tree (Boulevard)	Ginkgo biloba 'The President' (Ginkgo 'Presidential Gold')	Ginkgo biloba 'The President'	Ginkgo 'Presidential Gold	Bareroo	1.5				2021	
11799	MPRB 2021	5944 Penn Ave S	Penn Ave S	44.89463276	-93.30875346	Street Tree (Boulevard)	Platanus x acerifolia 'Bloodgood' (Planetree London 'Bloodgood'	Platanus x acerifolia 'Bloodgood'	Planetree London 'Bloodg	Bareroo	2				2020	
11865	MPRB 2022	5938 Penn Ave S	Penn Ave S	44.89488875	-93.3087653	Street Tree (Boulevard)	Quercus bicolor (*Oak Bicolor - Swamp White)	Quercus bicolor	Bareroot	1.5	2022 - Planting Spring - Replacement - Other		04/19/2022			
11888	MPRB 2021	6109 Sheridan Ave S	na	44.89214155	-93.31240046	Street Tree (Boulevard)	Gymnocladus dioicus 'Espresso' (Coffeetree Kentucky 'Espresso'	Gymnocladus dioicus 'Espresso'	Coffeetree Kentucky 'Esp	Bareroo	1.5				2021	
11932	MPRB 2021	5608 Upton Ave S	na	44.90109377	-93.31507976	Street Tree (Boulevard)	Gymnocladus dioicus 'Espresso' (Coffeetree Kentucky 'Espresso'	Gymnocladus dioicus 'Espresso'	Coffeetree Kentucky 'Esp	Bareroo	1.5				2019	
11933	MPRB 2021	5605 Upton Ave S	na	44.90127322	-93.31493034	Street Tree (Boulevard)	Ginkgo biloba 'The President' (Ginkgo 'Presidential Gold')	Ginkgo biloba 'The President'	Ginkgo 'Presidential Gold	Bareroo	1.5				2021	
11936	MPRB 2021	5601 Upton Ave S	na	44.90137385	-93.31493472	Street Tree (Boulevard)	Aesculus x carnea 'Fort McNair' (Horsechestnut 'Fort McNair')	Aesculus x carnea 'Fort McNair'	Horsechestnut 'Fort McN	Bareroo	1.5				2020	
11937	MPRB 2022	2800 Robbins St	Upton Ave S	44.90443909	-93.31465905	Street Tree (Boulevard)	Gleditsia triacanthos var. inermis 'Harve' (Honeylocust Common	Gleditsia triacanthos var. inermis 'Harve'	Bareroot	1.5	2022 - Planting Spring - Replacement - Ash		04/13/2022			
11938	MPRB 2021	5515 Upton Ave S	na	44.90289457	-93.31493009	Street Tree (Boulevard)	Gymnocladus dioicus 'UMNSynergy' (Coffeetree Kentucky 'True	Gymnocladus dioicus 'UMNSynergy'	Coffeetree Kentucky 'Tru	Bareroo	1.5				2020	
11940	MPRB 2022	5505 Upton Ave S	na	44.90308552	-93.31492266	Street Tree (Boulevard)	Cladrastis kentukea (Yellowwood American)	Cladrastis kentukea	Bareroot	1.5	2022 - Planting Spring - Citizen		04/13/2022			
11941	MPRB 2021	5504 Upton Ave S	na	44.9031209	-93.31507485	Street Tree (Boulevard)	Gymnocladus dioicus 'UMNSynergy' (Coffeetree Kentucky 'True	Gymnocladus dioicus 'UMNSynergy'	Coffeetree Kentucky 'Tru	Bareroo	1.5				2020	
11942	MPRB 2021	5500 Upton Ave S	na	44.90321033	-93.31507011	Street Tree (Boulevard)	Gymnocladus dioicus 'Espresso' (Coffeetree Kentucky 'Espresso'	Gymnocladus dioicus 'Espresso'	Coffeetree Kentucky 'Esp	Bareroo	1.5				2019	
11953	MPRB 2021	6124 Vincent Ave S	na	44.89156758	-93.31635973	Street Tree (Boulevard)	Platanus x acerifolia 'Bloodgood' (Planetree London 'Bloodgood'	Platanus x acerifolia 'Bloodgood'	Planetree London 'Bloodg	Bareroo	1.5				2019	
11959	MPRB 2021	5821 Vincent Ave S	na	44.89739473	-93.31621686	Street Tree (Boulevard)	Ulmus americana 'New Harmony' (Elm American 'New Harmony'	Ulmus americana 'New Harmony'	Elm American 'New Harm	Bareroo	1.5				2019	
11973	MPRB 2021	2825 60th St W	Vincent Ave S	44.89408018	-93.31621744	Street Tree (Boulevard)	Ostrya virginiana (*Ironwood)	Ostrya virginiana	*Ironwood)	Contain	1.5				2021	
11978	MPRB 2021	5617 Upton Ave S	na	44.90085845	-93.31493155	Street Tree (Boulevard)	Platanus x acerifolia 'Bloodgood' (Planetree London 'Bloodgood'	Platanus x acerifolia 'Bloodgood'	Planetree London 'Bloodg	Bareroo	1.5				2020	
11980	MPRB 2021	5909 Upton Ave S	na	44.89577552	-93.31494511	Street Tree (Boulevard)	Ulmus 'Morton Glossy' (Elm 'Triumph')	Ulmus 'Morton Glossy'	Elm 'Triumph')	Bareroo	1.5				2019	
11985	MPRB 2021	5917 Upton Ave S	na	44.89557874	-93.31494534	Street Tree (Boulevard)	Gymnocladus dioicus 'Espresso' (Coffeetree Kentucky 'Espresso'	Gymnocladus dioicus 'Espresso'	Coffeetree Kentucky 'Esp	Bareroo	1.5				2019	
11986	MPRB 2021	5853 Upton Ave S	na	44.89636993	-93.31494185	Street Tree (Boulevard)	Gymnocladus dioicus 'Espresso' (Coffeetree Kentucky 'Espresso'	Gymnocladus dioicus 'Espresso'	Coffeetree Kentucky 'Esp	Bareroo	1.5				2019	
11987	MPRB 2021	5913 Upton Ave S	na	44.89569387	-93.31494521	Street Tree (Boulevard)	Gymnocladus dioicus 'Espresso' (Coffeetree Kentucky 'Espresso'	Gymnocladus dioicus 'Espresso'	Coffeetree Kentucky 'Esp	Bareroo	1.5				2019	
11989	MPRB 2021	5909 Upton Ave S	na	44.8958572	-93.31494501	Street Tree (Boulevard)	Ulmus 'Morton Glossy' (Elm 'Triumph')	Ulmus 'Morton Glossy'	Elm 'Triumph')	Bareroo	1.5				2019	
11993	MPRB 2021	5901 Upton Ave S	na	44.89606468	-93.31494666	Street Tree (Boulevard)	Gymnocladus dioicus 'Espresso' (Coffeetree Kentucky 'Espresso'	Gymnocladus dioicus 'Espresso'	Coffeetree Kentucky 'Esp	Bareroo	1.5				2019	
12000	MPRB 2021	6045 Washburn Ave S	na	44.89273986	-93.31748424	Street Tree (Boulevard)	Gymnocladus dioicus 'UMNSynergy' (Coffeetree Kentucky 'True	Gymnocladus dioicus 'UMNSynergy'	Coffeetree Kentucky 'Tru	Bareroo	1.5				2020	
12011	MPRB 2021	5852 Upton Ave S	na	44.89635661	-93.31508946	Street Tree (Boulevard)	Gymnocladus dioicus 'UMNSynergy' (Coffeetree Kentucky 'True	Gymnocladus dioicus 'UMNSynergy'	Coffeetree Kentucky 'Tru	Bareroo	1.5				2020	
12017	MPRB 2021	5645 Upton Ave S	na	44.90006062	-93.31493817	Street Tree (Boulevard)	Gymnocladus dioicus 'Espresso' (Coffeetree Kentucky 'Espresso'	Gymnocladus dioicus 'Espresso'	Coffeetree Kentucky 'Esp	Bareroo	1.5				2019	
12018	MPRB 2021	5644 Upton Ave S	na	44.90010661	-93.31507459	Street Tree (Boulevard)	Gymnocladus dioicus 'Espresso' (Coffeetree Kentucky 'Espresso'	Gymnocladus dioicus 'Espresso'	Coffeetree Kentucky 'Esp	Bareroo	1.5				2019	
12026	MPRB 2021	5620 Upton Ave S	na	44.90074475	-93.31507674	Street Tree (Boulevard)	Aesculus x carnea 'Fort McNair' (Horsechestnut 'Fort McNair')	Aesculus x carnea 'Fort McNair'	Horsechestnut 'Fort McN	Bareroo	1.5				2020	
12032	MPRB 2021	5845 Upton Ave S	na	44.89663229	-93.31494409	Street Tree (Boulevard)	Gymnocladus dioicus 'Espresso' (Coffeetree Kentucky 'Espresso'	Gymnocladus dioicus 'Espresso'	Coffeetree Kentucky 'Esp	Bareroo	1.5				2019	
12036	MPRB 2021	5700 Upton Ave S	na	44.89967249	-93.31508364	Street Tree (Boulevard)	Ginkgo biloba 'Autumn Gold' (Ginkgo 'Autumn Gold')	Ginkgo biloba 'Autumn Gold'	Ginkgo 'Autumn Gold')	Bareroo	1.5				2019	
12037	MPRB 2021	5832 Upton Ave S	na	44.896935	-93.31509035	Street Tree (Boulevard)	Quercus bicolor (*Oak Bicolor - Swamp White)	Quercus bicolor	*Oak Bicolor - Swamp Wh	Bareroo	1.5				2019	
12038	MPRB 2022	5705 Upton Ave S	na	44.89955736	-93.31493607	Street Tree (Boulevard)	Amelanchier x grandiflora 'Autumn Brilliance' (Serviceberry 'Aut	Amelanchier x grandiflora 'Autumn Brilliance'	Bareroot	1.5	2022 - Planting Spring - Citizen		04/12/2022			
12041	MPRB 2021	5819 Upton Ave S	na	44.89729491	-93.31494898	Street Tree (Boulevard)	Gymnocladus dioicus 'Espresso' (Coffeetree Kentucky 'Espresso'	Gymnocladus dioicus 'Espresso'	Coffeetree Kentucky 'Esp	Bareroo	1.5				2019	
12042	MPRB 2021	5818 Upton Ave S	na	44.89733114	-93.31508831	Street Tree (Boulevard)	Ginkgo biloba 'The President' (Ginkgo 'Presidential Gold')	Ginkgo biloba 'The President'	Ginkgo 'Presidential Gold	Bareroo	1.5				2020	
12043	MPRB 2021	5815 Upton Ave S	na	44.8974502	-93.31494879	Street Tree (Boulevard)	Corylus colurna (Filbert Turkish)	Corylus colurna	Filbert Turkish)	Bareroo	1.5				2021	
12046	MPRB 2021	5941 Washburn Ave S	na	44.89494877	-93.31748361	Street Tree (Boulevard)	Ginkgo biloba 'The President' (Ginkgo 'Presidential Gold')	Ginkgo biloba 'The President'	Ginkgo 'Presidential Gold	Bareroo	1.5				2020	
12048	MPRB 2021	2924 60th St W	Washburn Ave S	44.89451716	-93.3174841	Street Tree (Boulevard)	Aesculus glabra 'LavaDak' (Buckeye 'Lavaburst')	Aesculus glabra 'LavaDak'	Buckeye 'Lavaburst')	Bareroo	1.5				2019	
12049	MPRB 2021	2924 60th St W	Washburn Ave S	44.8946512	-93.31748206	Street Tree (Boulevard)	Aesculus glabra 'LavaDak' (Buckeye 'Lavaburst')	Aesculus glabra 'LavaDak'	Buckeye 'Lavaburst')	Bareroo	1.5				2019	
12050	MPRB 2021	2924 60th St W	na	44.89477319	-93.31748759	Street Tree (Boulevard)	Aesculus glabra 'LavaDak' (Buckeye 'Lavaburst')	Aesculus glabra 'LavaDak'	Buckeye 'Lavaburst')	Bareroo	1.5				2019	
12056	MPRB 2022	5936 Washburn Ave S	na	44.89508555	-93.31762865	Street Tree (Boulevard)	Larix laricina (Tamarack)	Larix laricina	Container #15	1.5	2022 - Planting Spring - Replacement - Ash		04/21/2022			
12057	MPRB 2022	5932 Washburn Ave S	na	44.89518407	-93.31763657	Street Tree (Boulevard)	Gleditsia triacanthos 'Draves' PP 21698 (Honeylocust Common T	Gleditsia triacanthos 'Draves' PP 21698	Bareroot	1.5	2022 - Planting Spring - More Trees Please		04/12/2022			
12058	MPRB 2021	5937 Washburn Ave S	na	44.89508815	-93.31748345	Street Tree (Boulevard)	Ginkgo biloba 'Autumn Gold' (Ginkgo 'Autumn Gold')	Ginkgo biloba 'Autumn Gold'	Ginkgo 'Autumn Gold')	Bareroo	1.5				2020	
12069	MPRB 2021	6001 Washburn Ave S	na	44.894229	-93.31748443	Street Tree (Boulevard)	Quercus bicolor (*Oak Bicolor - Swamp White)	Quercus bicolor	*Oak Bicolor - Swamp Wh	Bareroo	1.5				2019	
12071	MPRB 2021	6000 Washburn Ave S	na	44.89418484	-93.31762778	Street Tree (Boulevard)	Ulmus 'Morton Glossy' (Elm 'Triumph')	Ulmus 'Morton Glossy'	Elm 'Triumph')	Bareroo	1.5				2019	
12072	MPRB 2022	6015 Washburn Ave S	na	44.8938371	-93.31748539	Street Tree (Boulevard)	Gleditsia triacanthos 'Draves' PP 21698 (Honeylocust Common T	Gleditsia triacanthos 'Draves' PP 21698	Bareroot	1.5	2022 - Planting Spring - Citizen		04/12/2022			
12083	MPRB 2021	5809 Washburn Ave S	Washburn Ave S	44.89741768	-93.31748456	Street Tree (Boulevard)	Amelanchier x grandiflora 'Autumn Brilliance' (Serviceberry 'Aut	Amelanchier x grandiflora 'Autumn Brilliance'	Serviceberry 'Autumn Bril	Bareroo	1.5				2020	
12084	MPRB 2021	5809 Washburn Ave S	*na	44.89753562	-93.31748065	Street Tree (Boulevard)	Malus 'Spring Snow' (Crabapple 'Spring Snow')	Malus 'Spring Snow'	Crabapple 'Spring Snow')	Bareroo	1.5				2019	
12085	MPRB 2022	5928 Washburn Ave S	na	44.89530403	-93.3176284	Street Tree (Boulevard)	Prunus maackii (Chokecherry Amur)	Prunus maackii	Bareroot	1.5	2022 - Planting Spring - Replacement - Other		04/28/2022			
12087	MPRB 2021	5809 Washburn Ave S	*na	44.89662199	-93.31748143	Street Tree (Boulevard)	Ginkgo biloba 'The President' (Ginkgo 'Presidential Gold')	Ginkgo biloba 'The President'	Ginkgo 'Presidential Gold	Bareroo	1.5				2020	
12089	MPRB 2021	5711 Washburn Ave S	na	44.89934109	-93.31748047	Street Tree (Boulevard)	Quercus x bimundorum 'Midwest' (Oak 'Prairie Stature')	Quercus x bimundorum 'Midwest'	Oak 'Prairie Stature')	Contain	1.5				2020	

12094	MPRB 2021	5809 Washburn Ave S	*na	44.89763079	-93.31748432	Street Tree (Boulevard)	Phellodendron lavallei 'Longenecker' (Corktree 'Eye Stopper')	Phellodendron lavallei 'Longenecker'	Corktree 'Eye Stopper')	Bareroo	1.5			2020
12096	MPRB 2022	5921 Washburn Ave S	na	44.89548597	-93.31748716	Street Tree (Boulevard)	Gleditsia triacanthos var. inermis 'Shademaster' (Honeylocust Cc	Gleditsia triacanthos var. inermis 'Shademaster'	Bareroot	1.5	2022 - Planting Spring - Replacement - Other	04/12/2022		
12097	MPRB 2021	5917 Washburn Ave S	na	44.89560955	-93.31748474	Street Tree (Boulevard)	Gymnocladus dioicus 'Espresso' (Coffeetree Kentucky 'Espresso'	Gymnocladus dioicus 'Espresso'	Coffeetree Kentucky 'Esp	Bareroo	1.5			2019
12107	MPRB 2022	5853 Washburn Ave S	na	44.89639723	-93.31747389	Street Tree (Boulevard)	Gymnocladus dioicus 'UMNSynergy' (Coffeetree Kentucky 'True	Gymnocladus dioicus 'UMNSynergy'	Bareroot	1.5	2022 - Planting Spring - Replacement - Ash	04/19/2022		
12109	MPRB 2021	5848 Washburn Ave S	na	44.89657468	-93.31762695	Street Tree (Boulevard)	Ginkgo biloba 'The President' (Ginkgo 'Presidential Gold')	Ginkgo biloba 'The President'	Ginkgo 'Presidential Gold	Bareroo	1.5			2020
12111	MPRB 2021	5904 Washburn Ave S	na	44.89596752	-93.31762764	Street Tree (Boulevard)	Gymnocladus dioicus 'Espresso' (Coffeetree Kentucky 'Espresso'	Gymnocladus dioicus 'Espresso'	Coffeetree Kentucky 'Esp	Bareroo	1.5			2019
12113	MPRB 2021	5733 Vincent Ave S	na	44.89875921	-93.31621153	Street Tree (Boulevard)	Maackia amurensis (Maackia Amur)	Maackia amurensis	Maackia Amur)	Bareroo	1.5			2019
12157	MPRB 2021	6129 Washburn Ave S	na	44.89148799	-93.31748567	Street Tree (Boulevard)	Ginkgo biloba 'The President' (Ginkgo 'Presidential Gold')	Ginkgo biloba 'The President'	Ginkgo 'Presidential Gold	Bareroo	1.5			2020
12158	MPRB 2021	6125 Washburn Ave S	na	44.89160818	-93.31747642	Street Tree (Boulevard)	Ulmus 'Morton Glossy' (Elm 'Triumph')	Ulmus 'Morton Glossy'	Elm 'Triumph')	Bareroo	1.5			2019
12180	MPRB 2021	2801 60th St W	Upton Ave S	44.89402597	-93.3150847	Street Tree (Boulevard)	Ginkgo biloba 'The President' (Ginkgo 'Presidential Gold')	Ginkgo biloba 'The President'	Ginkgo 'Presidential Gold	Bareroo	1.5			2020
12185	MPRB 2021	2720 60th St W	na	44.89450514	-93.31494662	Street Tree (Boulevard)	Betula nigra (Birch River)	Betula nigra	Birch River)	Bareroo	1.5			2019
12187	MPRB 2021	2720 60th St W	Upton Ave S	44.89478357	-93.31494443	Street Tree (Boulevard)	Amelanchier x grandiflora 'Autumn Brilliance' (Serviceberry 'Aut	Amelanchier x grandiflora 'Autumn Brilliance'	Serviceberry 'Autumn Bril	Bareroo	1.5			2020
12190	MPRB 2021	5950 Upton Ave S	na	44.89478634	-93.31508943	Street Tree (Boulevard)	Betula nigra (Birch River)	Betula nigra	Birch River)	Bareroo	1.5			2019
12192	MPRB 2021	6104 Upton Ave S	na	44.89233254	-93.31508856	Street Tree (Boulevard)	Gymnocladus dioicus 'Espresso' (Coffeetree Kentucky 'Espresso'	Gymnocladus dioicus 'Espresso'	Coffeetree Kentucky 'Esp	Bareroo	1.5			2019
12194	MPRB 2021	6038 Upton Ave S	na	44.8930621	-93.31509016	Street Tree (Boulevard)	Gymnocladus dioicus 'Espresso' (Coffeetree Kentucky 'Espresso'	Gymnocladus dioicus 'Espresso'	Coffeetree Kentucky 'Esp	Bareroo	1.5			2019
12199	MPRB 2021	6046 Upton Ave S	na	44.8927944	-93.31508801	Street Tree (Boulevard)	Maackia amurensis 'JFS-Schichtel1' (Maackia 'MaacNificent')	Maackia amurensis 'JFS-Schichtel1'	Maackia 'MaacNificent')	Bareroo	1.5			2020
12202	MPRB 2021	6039 Upton Ave S	na	44.89306339	-93.31494081	Street Tree (Boulevard)	Ginkgo biloba 'The President' (Ginkgo 'Presidential Gold')	Ginkgo biloba 'The President'	Ginkgo 'Presidential Gold	Bareroo	1.5			2019
12203	MPRB 2021	6018 Upton Ave S	na	44.89374577	-93.31508208	Street Tree (Boulevard)	Amelanchier x grandiflora 'Autumn Brilliance' (Serviceberry 'Aut	Amelanchier x grandiflora 'Autumn Brilliance'	Serviceberry 'Autumn Bril	Bareroo	1.25			2021
12204	MPRB 2021	6031 Upton Ave S	na	44.89338906	-93.31496371	Street Tree (Boulevard)	Acer saccharum 'Bailsta' (Maple Sugar 'Fall Fiesta')	Acer saccharum 'Bailsta'	Maple Sugar 'Fall Fiesta')	Bareroo	1.5			2019
12205	MPRB 2022	6034 Upton Ave S	na	44.89316843	-93.31508076	Street Tree (Boulevard)	Quercus x macdanielli 'Clemons' (Oak 'Heritage')	Quercus x macdanielli 'Clemons'	Bareroot	1.5	2022 - Planting Spring - Citizen	04/19/2022		
12206	MPRB 2021	6026 Upton Ave S	na	44.8934519	-93.31508964	Street Tree (Boulevard)	Ginkgo biloba 'The President' (Ginkgo 'Presidential Gold')	Ginkgo biloba 'The President'	Ginkgo 'Presidential Gold	Bareroo	1.5			2021
12211	MPRB 2022	5724 Upton Ave S	na	44.89895285	-93.31508095	Street Tree (Boulevard)	Quercus rubra (*Oak Northern Red)	Quercus rubra	Bareroot	1.5	2022 - Planting Spring - Citizen	04/12/2022		
12212	MPRB 2021	5740 Upton Ave S	na	44.89851453	-93.31508691	Street Tree (Boulevard)	Gymnocladus dioicus 'Espresso' (Coffeetree Kentucky 'Espresso'	Gymnocladus dioicus 'Espresso'	Coffeetree Kentucky 'Esp	Bareroo	1.5			2019
12216	MPRB 2021	5732 Upton Ave S	na	44.89879968	-93.31508657	Street Tree (Boulevard)	Celtis occidentalis (*Hackberry Common)	Celtis occidentalis	*Hackberry Common)	Contain	1.5			2019
12220	MPRB 2021	5725 Upton Ave S	na	44.89906598	-93.31493935	Street Tree (Boulevard)	Corylus colurna (Filbert Turkish)	Corylus colurna	Filbert Turkish)	Bareroo	1.5			2021
12221	MPRB 2021	5716 Upton Ave S	na	44.89915844	-93.31508425	Street Tree (Boulevard)	Celtis occidentalis (*Hackberry Common)	Celtis occidentalis	*Hackberry Common)	Contain	1.5			2019
12222	MPRB 2021	5016 Belmont Ave S	na	44.91156037	-93.27978045	Street Tree (Boulevard)	Maackia amurensis (Maackia Amur)	Maackia amurensis	Maackia Amur)	Bareroo	1.5			2019
12223	MPRB 2022	5712 Upton Ave S	na	44.8993019	-93.31510873	Street Tree (Boulevard)	Cladrastis kentukea (Yellowwood American)	Cladrastis kentukea	Bareroot	1.5	2022 - Planting Spring - More Trees Please	04/12/2022		
12226	MPRB 2021	5729 Upton Ave S	na	44.89890935	-93.31494139	Street Tree (Boulevard)	Ginkgo biloba 'The President' (Ginkgo 'Presidential Gold')	Ginkgo biloba 'The President'	Ginkgo 'Presidential Gold	Bareroo	1.5			2021
12229	MPRB 2021	5928 Upton Ave S	na	44.89529905	-93.31508694	Street Tree (Boulevard)	Ginkgo biloba 'The President' (Ginkgo 'Presidential Gold')	Ginkgo biloba 'The President'	Ginkgo 'Presidential Gold	Bareroo	1.5			2020
12233	MPRB 2021	5814 Upton Ave S	na	44.89750651	-93.31509373	Street Tree (Boulevard)	Aesculus x carnea 'Fort McNair' (Horsechestnut 'Fort McNair')	Aesculus x carnea 'Fort McNair'	Horsechestnut 'Fort McN	Bareroo	1.5			2020
12236	MPRB 2021	5748 Upton Ave S	na	44.89830173	-93.31510348	Street Tree (Boulevard)	Ginkgo biloba 'The President' (Ginkgo 'Presidential Gold')	Ginkgo biloba 'The President'	Ginkgo 'Presidential Gold	Bareroo	1.5			2019
12237	MPRB 2021	5801 Upton Ave S	58th St W	44.89791145	-93.31486593	Street Tree (Boulevard)	Ginkgo biloba 'The President' (Ginkgo 'Presidential Gold')	Ginkgo biloba 'The President'	Ginkgo 'Presidential Gold	Bareroo	1.5			2020
12238	MPRB 2021	5800 Upton Ave S	na	44.89785189	-93.31509143	Street Tree (Boulevard)	Betula nigra (Birch River)	Betula nigra	Birch River)	Bareroo	1.5			2020
12240	MPRB 2021	5752 Upton Ave S	na	44.89818657	-93.31509104	Street Tree (Boulevard)	Gymnocladus dioicus 'Espresso' (Coffeetree Kentucky 'Espresso'	Gymnocladus dioicus 'Espresso'	Coffeetree Kentucky 'Esp	Bareroo	1.5			2019
12241	MPRB 2021	5753 Upton Ave S	na	44.8982088	-93.31494057	Street Tree (Boulevard)	Quercus x bimundorum 'Midwest' (Oak 'Prairie Stature')	Quercus x bimundorum 'Midwest'	Oak 'Prairie Stature')	Contain	1.5			2020
12242	MPRB 2021	6104 Upton Ave S	na	44.89223885	-93.31509056	Street Tree (Boulevard)	Ginkgo biloba 'The President' (Ginkgo 'Presidential Gold')	Ginkgo biloba 'The President'	Ginkgo 'Presidential Gold	Bareroo	1.5			2020
12243	MPRB 2021	5809 Upton Ave S	na	44.89762021	-93.31494292	Street Tree (Boulevard)	Aesculus x carnea 'Fort McNair' (Horsechestnut 'Fort McNair')	Aesculus x carnea 'Fort McNair'	Horsechestnut 'Fort McN	Bareroo	1.5			2020
12274	MPRB 2021	5632 Thomas Ave S	na	44.90047767	-93.31380949	Street Tree (Boulevard)	Syringa reticulata (*Lilac Japanese Tree)	Syringa reticulata	*Lilac Japanese Tree)	Bareroo	1.5			2020
12282	MPRB 2021	6128 Upton Ave S	na	44.89151595	-93.31508579	Street Tree (Boulevard)	Ginkgo biloba 'Autumn Gold' (Ginkgo 'Autumn Gold')	Ginkgo biloba 'Autumn Gold'	Ginkgo 'Autumn Gold')	Bareroo	1.5			2019
12290	MPRB 2022	6115 Upton Ave S	na	44.89207813	-93.31494387	Street Tree (Boulevard)	Amelanchier x grandiflora 'Autumn Brilliance' (Serviceberry 'Aut	Amelanchier x grandiflora 'Autumn Brilliance'	Bareroot	1.5	2022 - Planting Spring - Replacement - Other	04/12/2022		
12292	MPRB 2021	6128 Upton Ave S	na	44.89158984	-93.31508105	Street Tree (Boulevard)	Ginkgo biloba 'Autumn Gold' (Ginkgo 'Autumn Gold')	Ginkgo biloba 'Autumn Gold'	Ginkgo 'Autumn Gold')	Bareroo	1.5			2019
12345	MPRB 2021	2826 55th St W	Vincent Ave S	44.90356165	-93.31619458	Street Tree (Boulevard)	Amelanchier x grandiflora 'Autumn Brilliance' (Serviceberry 'Aut	Amelanchier x grandiflora 'Autumn Brilliance'	Serviceberry 'Autumn Bril	Bareroo	1.5			2020
12374	MPRB 2022	5848 Vincent Ave S	na	44.89658614	-93.31636461	Street Tree (Boulevard)	Carya cordiformis (Hickory Bitternut)	Carya cordiformis	Bareroot	1.5	2022 - Planting Spring - Replacement - Other	04/12/2022		
12377	MPRB 2022	2801 Robbins St	Upton Ave S	44.90406976	-93.31465933	Street Tree (Boulevard)	Syringa reticulata 'Summer Storm' (Lilac Japanese Tree 'Summer	Syringa reticulata 'Summer Storm'	Bareroot	1.5	2022 - Planting Spring - Citizen	04/13/2022		
12379	MPRB 2022	2715 Robbins St	Upton Ave S	44.90405788	-93.31450147	Street Tree (Boulevard)	Ginkgo biloba 'The President' (Ginkgo 'Presidential Gold')	Ginkgo biloba 'The President'	Bareroot	1.5	2022 - Planting Spring - Replacement - Ash	04/13/2022		
12380	MPRB 2022	2715 Robbins St	Upton Ave S	44.90414688	-93.31450317	Street Tree (Boulevard)	Ginkgo biloba 'The President' (Ginkgo 'Presidential Gold')	Ginkgo biloba 'The President'	Bareroot	1.5	2022 - Planting Spring - Citizen	04/13/2022		
12381	MPRB 2021	5524 Upton Ave S	na	44.90257269	-93.31506852	Street Tree (Boulevard)	Ginkgo biloba 'The President' (Ginkgo 'Presidential Gold')	Ginkgo biloba 'The President'	Ginkgo 'Presidential Gold	Bareroo	1.5			2019
12383	MPRB 2021	5516 Upton Ave S	na	44.90282102	-93.31507709	Street Tree (Boulevard)	Ginkgo biloba 'The President' (Ginkgo 'Presidential Gold')	Ginkgo biloba 'The President'	Ginkgo 'Presidential Gold	Bareroo	1.5			2019
12392	MPRB 2021	5530 Upton Ave S	na	44.90244959	-93.31507104	Street Tree (Boulevard)	Gymnocladus dioicus 'Espresso' (Coffeetree Kentucky 'Espresso'	Gymnocladus dioicus 'Espresso'	Coffeetree Kentucky 'Esp	Bareroo	1.5			2019
12393	MPRB 2022	6108 Washburn Ave S	na	44.89216361	-93.31762631	Street Tree (Boulevard)	Ginkgo biloba 'The President' (Ginkgo 'Presidential Gold')	Ginkgo biloba 'The President'	Bareroot	1.5	2022 - Planting Spring - Replacement - Other	04/12/2022		
12398	MPRB 2021	5538 Upton Ave S	na	44.90222801	-93.31507683	Street Tree (Boulevard)	Quercus x bimundorum 'Midwest' (Oak 'Prairie Stature')	Quercus x bimundorum 'Midwest'	Oak 'Prairie Stature')	Contain	1.5			2020
12402	MPRB 2022	5521 Upton Ave S	na	44.90262062	-93.3149205	Street Tree (Boulevard)	Maackia amurensis (Maackia Amur)	Maackia amurensis	Bareroot	1.5	2022 - Planting Spring - Citizen	04/13/2022		
12409	MPRB 2021	5900 Vincent Ave S	na	44.89600126	-93.31635643	Street Tree (Boulevard)	Syringa reticulata (*Lilac Japanese Tree)	Syringa reticulata	*Lilac Japanese Tree)	Bareroo	1.5			2019
12411	MPRB 2021	5917 Vincent Ave S	na	44.89556258	-93.31621116	Street Tree (Boulevard)	Amelanchier x grandiflora 'Autumn Brilliance' (Serviceberry 'Aut	Amelanchier x grandiflora 'Autumn Brilliance'	Serviceberry 'Autumn Bril	Bareroo	1.25			2021
12417	MPRB 2022	5905 Vincent Ave S	na	44.8959811	-93.31621523	Street Tree (Boulevard)	Quercus x macdanielli 'Clemons' (Oak 'Heritage')	Quercus x macdanielli 'Clemons'	Bareroot	1.5	2022 - Planting Spring - Replacement - Other	04/19/2022		
12443	MPRB 2021	2442 Bryant Ave S	na	44.9576859	-93.29064043	Street Tree (Boulevard)	Ulmus americana 'New Harmony' (Elm American 'New Harmony'	Ulmus americana 'New Harmony'	Elm American 'New Harm	Bareroo	1.5			2019
12445	MPRB 2022	2701 East Lake Of The Isles Pkwy	na	44.95419401	-93.30164218	Street Tree (Boulevard)	Gymnocladus dioicus 'UMNSynergy' (Coffeetree Kentucky 'True	Gymnocladus dioicus 'UMNSynergy'	Bareroot	1.5	2022 - Planting Spring - More Trees Please	04/25/2022		
12446	MPRB 2021	2697 East Lake Of The Isles Pkwy	na	44.95437817	-93.30151793	Street Tree (Boulevard)	Quercus x warei 'Long' (Oak 'Regal Prince')	Quercus x warei 'Long'	Oak 'Regal Prince')	Contain	1.5			2019
12447	MPRB 2021	2697 East Lake Of The Isles Pkwy	na	44.95457464	-93.30139367	Street Tree (Boulevard)	Quercus x warei 'Long' (Oak 'Regal Prince')	Quercus x warei 'Long'	Oak 'Regal Prince')	Contain	1.5			2019
12448	MPRB 2021	2691 East Lake Of The Isles Pkwy	na	44.95466265	-93.30134453	Street Tree (Boulevard)	Quercus x warei 'Long' (Oak 'Regal Prince')	Quercus x warei 'Long'	Oak 'Regal Prince')	Contain	1.5			2019
12450	MPRB 2021	2687 East Lake Of The Isles Pkwy	na	44.95484481	-93.3012664	Street Tree (Boulevard)	Carpinus caroliniana (Beech Blue - Musclewood)	Carpinus caroliniana	Beech Blue - Musclewooc	Bareroo	1.5			2020
12453	MPRB 2021	2677 East Lake Of The Isles Pkwy	na	44.95521334	-93.30127453	Street Tree (Boulevard)	Quercus bicolor 'Bonnie and Mike' (Oak 'Beacon')	Quercus bicolor 'Bonnie and Mike'	Oak 'Beacon')	Bareroo	1.5			2019
12455	MPRB 2021	2675 East Lake Of The Isles Pkwy	na	44.95532803	-93.30131187	Street Tree (Boulevard)	Gymnocladus dioicus 'UMNSynergy' (Coffeetree Kentucky 'True	Gymnocladus dioicus 'UMNSynergy'	Coffeetree Kentucky 'Tru	Bareroo	1.5			2021
12471	MPRB 2021	2880 Hennepin Ave	na	44.94967215	-93.29841792	Street Tree (Boulevard)	Gymnocladus dioicus 'Espresso' (Coffeetree Kentucky 'Espresso'	Gymnocladus dioicus 'Espresso'	Coffeetree Kentucky 'Esp	Contain	1.5			2020
12476	MPRB 2021	800 Franklin Ave W	Aldrich Ave S	44.96291525	-93.28943035	Street Tree (Boulevard)	Gymnocladus dioicus 'Espresso' (Coffeetree Kentucky 'Espresso'	Gymnocladus dioicus 'Espresso'	Coffeetree Kentucky 'Esp	Bareroo	1.5			2021
12479	MPRB 2022	2201 East Lake Of The Isles Pkwy	na	44.96080501	-93.30119597	Street Tree (Boulevard)	Quercus x bimundorum 'Midwest' (Oak 'Prairie Stature')	Quercus x bimundorum 'Midwest'	Container #20	1.5	2022 - Planting Spring - More Trees Please	04/21/2022		
12483	MPRB 2021	1937 Aldrich Ave S	na	44.96312587	-93.28928777	Street Tree (Boulevard)	Ginkgo biloba 'Magyar' (Ginkgo 'Magyar')	Ginkgo biloba 'Magyar'	Ginkgo 'Magyar')	Bareroo	1.5			2019
12486	MPRB 2021	1934 Aldrich Ave S	na	44.96314601	-93.28942688	Street Tree (Boulevard)	Catalpa speciosa (Catalpa Northern)	Catalpa speciosa	Catalpa Northern)	Bareroo	1.5			2020
12489	MPRB 2022	1926 Aldrich Ave S	na	44.96353063	-93.28943243	Street Tree (Boulevard)	Maackia amurensis 'JFS-Schichtel1' (Maackia 'MaacNificent')	Maackia amurensis 'JFS-Schichtel1'	Bareroot	1.25	2022 - Planting Spring - Replacement - Other	04/27/2022		
12491	MPRB 2021	1926 Aldrich Ave S	na	44.96360693	-93.28942283	Street Tree (Boulevard)	Ginkgo biloba 'Magyar' (Ginkgo 'Magyar')	Ginkgo biloba 'Magyar'	Ginkgo 'Magyar')	Bareroo	1.5			2019
12505	MPRB 2021	2225 East Lake Of The Isles Pkwy	na	44.96003626	-93.30148559	Street Tree (Boulevard)	Ginkgo biloba 'Autumn Gold' (Ginkgo 'Autumn Gold')	Ginkgo biloba 'Autumn Gold'	Ginkgo 'Autumn Gold')	Bareroo	1.5			2019
12518	MPRB 2021	2225 Irving Ave S	na	44.96005813	-93.29963736	Street Tree (Boulevard)	Betula nigra (Birch River)	Betula nigra	Birch River)	Bareroo	1.5			2019
12522	MPRB 2021	2212 Irving Ave S	na	44.96035843	-93.29979719	Street Tree (Boulevard)	Ginkgo biloba 'The President' (Ginkgo 'Presidential Gold')	Ginkgo biloba 'The President'	Ginkgo 'Presidential Gold	Bareroo	1.5			2019
12525	MPRB 2021	5021 Penn Ave S	na	44.91171522	-93.30862822	Street Tree (Boulevard)	Gymnocladus dioicus 'Espresso' (Coffeetree Kentucky 'Espresso'	Gymnocladus dioicus 'Espresso'	Coffeetree Kentucky 'Esp	Bareroo	1.5			2019
12567	MPRB 2021	2500 Hennepin Ave	Hennepin Ave	44.95716655	-93.29571796	Street Tree (Boulevard)	Ginkgo biloba 'Autumn Gold' (Ginkgo 'Autumn Gold')	Ginkgo biloba 'Autumn Gold'	Ginkgo 'Autumn Gold')	Bareroo	1.5			2019
12576	MPRB 2022	1601 22nd St W	Irving Ave S	44.96080871	-93.29979654	Street Tree (Boulevard)	Carpinus caroliniana 'JN Select A' PPAF (Beech Blue - Musclewoc	Carpinus caroliniana 'JN Select A' PPAF	Bareroot	1.25	2022 - Planting Spring - Replacement - Other	04/26/2022		
12577	MPRB 2022	1527 22nd St W	Irving Ave S	44.96061491	-93.29963315	Street Tree (Boulevard)	Quercus bicolor (*Oak Bicolor - Swamp White)	Quercus bicolor	Bareroot	1.5	2022 - Planting Spring - More Trees Please	04/26/2022		
12592	MPRB 2021	1937 Aldrich Ave S	na	44.96305178	-93.28930238	Street Tree (Boulevard)	Phellodendron amurense 'His Majesty' (Corktree 'His Majesty')	Phellodendron amurense 'His Majesty'	Corktree 'His Majesty')	Bareroo	1.25			2019
12596	MPRB 2021	2425 Irving Ave S	na	44.95823039	-93.29965026	Street Tree (Boulevard)	Ulmus americana 'New Harmony' (Elm American 'New Harmony'	Ulmus americana 'New Harmony'	Elm American 'New Harm	Bareroo	1.5			2019
12649	MPRB 2022	2123 Bryant Ave S	na	44.96102388	-93.2904859	Street Tree (Boulevard)	Gymnocladus dioicus 'UMNSynergy' (Coffeetree Kentucky 'True	Gymnocladus dioicus 'UMNSynergy'	Bareroot	1.5	2022 - Planting Spring - More Trees Please	04/27/2022		
12658	MPRB 2021	1936 Lyndale Ave S	na	44.96329756	-93.2892842	Street Tree (Boulevard)	Gymnocladus dioicus 'Espresso' (Coffeetree Kentucky 'Espresso'	Gymnocladus dioicus 'Espresso'	Coffeetree Kentucky 'Esp	Bareroo	1.5			2019
12659	MPRB 2021	1936 Lyndale Ave S	Aldrich Ave S	44.96339424	-93.28928717	Street Tree (Boulevard)	Phellodendron amurense 'His Majesty' (Corktree 'His Majesty')	Phellodendron amurense 'His Majesty'	Corktree 'His Majesty')	Bareroo	1.25			2019
12689	MPRB 2021	2618 Irving Ave S	na	44.95546217	-93.30004644	Street Tree (Boulevard)	Ginkgo biloba 'JFS-UGA2' (Ginkgo 'Golden Colonnade')	Ginkgo biloba 'JFS-UGA2'	Ginkgo 'Golden Colonnad	Bareroo	1.5			2019
12710	MPRB 2022	2305 Humboldt Ave S	na	44.95989501	-93.298123	Street Tree (Boulevard)	Syringa reticulata (*Lilac Japanese Tree)	Syringa reticulata	Bareroot	1.5	2022 - Planting Spring - Replacement - Other	04/28/2022		
12733	MPRB 2021	2216 Humboldt Ave S	na	44.96029342	-93.29826708	Street Tree (Boulevard)	Maackia amurensis (Maackia Amur)	Maackia amurensis	Maackia Amur)	Bareroo	1.5			2019
12773	MPRB 2021	2305 Girard Ave S	na	44.95982423	-93.29684514	Street Tree (Boulevard)	Catalpa speciosa (Catalpa Northern)	Catalpa speciosa	Catalpa Northern)	Bareroo	1.5			2021
12775	MPRB 2022	2222 Girard Ave S	na	44.960174	-93.29699764	Street Tree (Boulevard)	Gymnocladus dioicus 'UMNSynergy' (Coffeetree Kentucky 'True	Gymnocladus dioicus 'UMNSynergy'	Bareroot	1.5	2022 - Planting Spring - Replacement - Other	04/28/2022		
12776	MPRB 2022	2222 Girard Ave S	na	44.96005559	-93.29699187	Street Tree (Boulevard)	Gymnocladus dioicus 'UMNSynergy' (Coffeetree Kentucky 'True	Gymnocladus dioicus 'UMNSynergy'	Bareroot	1.5	2022 - Planting Spring - Replacement - Other	04/28/2022		
12782	MPRB 2022	2308 Girard Ave S	na	44.95978514	-93.29699227	Street Tree (Boulevard)	Alnus hirsuta 'Harbin' (Alder Manchurian 'Prairie Horizon')	Alnus hirsuta 'Harbin'	Bareroot	1.5	2022 - Planting Spring - Replacement - Other	05/17/2022		
12804	MPRB 2022	2321 Girard Ave S	na	44.95938672	-93.29685114	Street Tree (Boulevard)	Celtis occidentalis (*Hackberry Common)	Celtis occidentalis	Container #20	1.5	2022 - Planting Spring - Replacement - Ash	05/18/2022		
12807	MPRB 2021	1620 Lake St W	James Ave S	44.94859901	-93.30330014	Street Tree (Boulevard)	Syringa reticulata 'Ivory Silk' (Lilac Japanese Tree 'Ivory Silk')	Syringa reticulata 'Ivory Silk'	Lilac Japanese Tree 'Ivory	Bareroo	1.5			2021
12816	MPRB 2021	2911 James Ave S	na	44.94890297	-93.30329678	Street Tree (Boulevard)	Ulmus 'Morton Glossy' (Elm 'Triumph')	Ulmus 'Morton Glossy'	Elm 'Triumph')	Bareroo	1.5			2020
12817	MPRB 2021	2907 James Ave S	na	44.94899312	-93.30329666	Street Tree (Boulevard)	Ulmus 'Morton Glossy' (Elm 'Triumph')	Ulmus 'Morton Glossy'	Elm 'Triumph')	Bareroo	1.5			2020
12819	MPRB 2021	2825 East Lake Of The Isles Pkwy	James Ave S	44.95198052	-93.30327771	Street Tree (Boulevard)	Quercus bicolor (*Oak Bicolor - Swamp White)	Quercus bicolor	*Oak Bicolor - Swamp Wh	Bareroo	1.5			2019
12853	MPRB 2021	2821 Irving Ave S	na	44.95194599	-93.30187835	Street Tree (Boulevard)	Gymnocladus dioicus 'UMNSynergy' (Coffeetree Kentucky 'True	Gymnocladus dioicus 'UMNSynergy'	Coffeetree Kentucky 'Tru	Bareroo	1.5			2021
12867	MPRB 2022	2809 Irving Ave S	na	44.95235241	-93.30144967	Street Tree (Boulevard)	Gymnocladus dioicus 'UMNSynergy' (Coffeetree Kentucky 'True	Gymnocladus dioicus 'UMNSynergy'	Bareroot	1.5	2022 - Planting Spring - Citizen	04/25/2022		
12873	MPRB 2021	1527 26th St W	na	44.95565716	-93.29978695	Street Tree (Boulevard)	Ostrya virginiana (*Ironwood)	Ostrya virginiana	*Ironwood)	Contain	1.5			2021
12888	MPRB 2021	1521 27th St W	Irving Ave S	44.95383244	-93.30059763	Street Tree (Boulevard)	Syringa reticulata (*Lilac Japanese Tree)	Syringa reticulata	*Lilac Japanese Tree)	Bareroo	1.5			2021
12912	MPRB 2022	2910 Irving Ave S	na	44.94901959	-93.30217181	Street Tree (Boulevard)	Ginkgo biloba 'The President' (Ginkgo 'Presidential Gold')	Ginkgo biloba 'The President'	Bareroot	1.5	2022 - Planting Spring - Replacement - Other	04/25/2022		

12921	MPRB	2021	1600	Lake St W	na	44.94845784	-93.30230839	Street Tree (Boulevard)	Maackia amurensis 'JFS-Schichtel1' (Maackia 'MaacNificent')	Maackia amurensis 'JFS-Schichtel1'	Maackia 'MaacNificent')	Bareroo	1.5			2020
12930	MPRB	2021	5308	Bryant Ave N	na	44.90645523	-93.29090624	Street Tree (Boulevard)	Gymnocladus dioicus 'Espresso' (Coffeetree Kentucky 'Espresso'	Gymnocladus dioicus 'Espresso'	Coffeetree Kentucky 'Esp	Bareroo	1.5			2019
12940	MPRB	2021	2606	Humboldt Ave S	na	44.95526015	-93.29860226	Street Tree (Boulevard)	Phellodendron amurense 'His Majesty' (Corktree 'His Majesty')	Phellodendron amurense 'His Majesty'	Corktree 'His Majesty')	Bareroo	1.25			2019
12971	MPRB	2021	2709	Bryant Ave S	na	44.95339785	-93.29053845	Street Tree (Boulevard)	Acer rubrum (*Maple Red)	Acer rubrum	*Maple Red)	Bareroo	1.5			2021
13009	MPRB	2021	2016	Aldrich Ave S	na	44.96194381	-93.28935143	Street Tree (Boulevard)	Gymnocladus dioicus 'UMNSynergy' (Coffeetree Kentucky 'True	Gymnocladus dioicus 'UMNSynergy'	Coffeetree Kentucky 'Tru	Bareroo	1.5			2020
13017	MPRB	2021	2305	Aldrich Ave S	na	44.95986464	-93.28921862	Street Tree (Boulevard)	Quercus bicolor (*Oak Bicolor - Swamp White)	Quercus bicolor	*Oak Bicolor - Swamp Wh	Bareroo	1.5			2019
13020	MPRB	2021	2000	Aldrich Ave S	na	44.96246684	-93.28934439	Street Tree (Boulevard)	Gymnocladus dioicus 'UMNSynergy' (Coffeetree Kentucky 'True	Gymnocladus dioicus 'UMNSynergy'	Coffeetree Kentucky 'Tru	Bareroo	1.5			2020
13038	MPRB	2021	2900	Aldrich Ave S	na	44.94949036	-93.28944087	Street Tree (Boulevard)	Acer x freemanii 'Sienna' (Maple Freeman 'Sienna Glen')	Acer x freemanii 'Sienna'	Maple Freeman 'Sienna G	Bareroo	1.5			2020
13043	MPRB	2021	1006	Lake St W	Colfax Ave S	44.94993101	-93.29197696	Street Tree (Boulevard)	Catalpa speciosa (Catalpa Northern)	Catalpa speciosa	Catalpa Northern)	Bareroo	1.5			2020
13048	MPRB	2022	2919	Colfax Ave S	na	44.94985124	-93.29184997	Street Tree (Boulevard)	Ginkgo biloba 'The President' (Ginkgo 'Presidential Gold')	Ginkgo biloba 'The President'	Bareroot	1.5	2022 - Planting Spring - Replacement - Other	04/25/2022		
13072	MPRB	2021	2444	Bryant Ave S	na	44.95758899	-93.2906524	Street Tree (Boulevard)	Gymnocladus dioicus 'Espresso' (Coffeetree Kentucky 'Espresso'	Gymnocladus dioicus 'Espresso'	Coffeetree Kentucky 'Esp	Bareroo	1.5			2021
13076	MPRB	2021	1006	Lake St W	Colfax Ave S	44.94979915	-93.29198335	Street Tree (Boulevard)	Ulmus americana 'St Croix PP20 097' (Elm American 'St. Croix')	Ulmus americana 'St Croix PP20 097'	Elm American 'St. Croix')	Bareroo	1.5			2019
13110	MPRB	2021	1006	Lake St W	Colfax Ave S	44.94882202	-93.29197772	Street Tree (Boulevard)	Gymnocladus dioicus 'Espresso' (Coffeetree Kentucky 'Espresso'	Gymnocladus dioicus 'Espresso'	Coffeetree Kentucky 'Esp	Bareroo	1.5			2020
13134	MPRB	2022	2919	Colfax Ave S	na	44.94917707	-93.29184198	Street Tree (Boulevard)	Ginkgo biloba 'The President' (Ginkgo 'Presidential Gold')	Ginkgo biloba 'The President'	Bareroot	1.5	2022 - Planting Spring - Replacement - Other	04/25/2022		
13140	MPRB	2021	2720	Colfax Ave S	na	44.95289131	-93.29196299	Street Tree (Boulevard)	Amelanchier x grandiflora 'Autumn Brilliance' (Serviceberry 'Aut	Amelanchier x grandiflora 'Autumn Brilliance'	Serviceberry 'Autumn Bril	Bareroo	1.5			2020
13171	MPRB	2021	2417	Aldrich Ave S	na	44.95851965	-93.28922704	Street Tree (Boulevard)	Gymnocladus dioicus 'Espresso' (Coffeetree Kentucky 'Espresso'	Gymnocladus dioicus 'Espresso'	Coffeetree Kentucky 'Esp	Bareroo	1.5			2021
13183	MPRB	2021	2748	Aldrich Ave S	na	44.95231124	-93.28941359	Street Tree (Boulevard)	Catalpa speciosa (Catalpa Northern)	Catalpa speciosa	Catalpa Northern)	Bareroo	1.5			2019
13186	MPRB	2022	2310	Aldrich Ave S	na	44.95966038	-93.28936138	Street Tree (Boulevard)	Larix laricina (Tamarack)	Larix laricina	Container #10	48	2022 - Planting Spring - Replacement - Ash	04/21/2022		
13189	MPRB	2021	2321	Aldrich Ave S	na	44.9596295	-93.28922213	Street Tree (Boulevard)	Quercus bicolor (*Oak Bicolor - Swamp White)	Quercus bicolor	*Oak Bicolor - Swamp Wh	Bareroo	1.5			2019
13192	MPRB	2021	2409	Aldrich Ave S	na	44.95870206	-93.28922674	Street Tree (Boulevard)	Ginkgo biloba 'JFS-UGA2' (Ginkgo 'Golden Colonnade')	Ginkgo biloba 'JFS-UGA2'	Ginkgo 'Golden Colonnad	Bareroo	1.5			2019
13206	MPRB	2021	2716	Aldrich Ave S	na	44.95313727	-93.28940203	Street Tree (Boulevard)	Gymnocladus dioicus 'UMNSynergy' (Coffeetree Kentucky 'True	Gymnocladus dioicus 'UMNSynergy'	Coffeetree Kentucky 'Tru	Bareroo	1.5			2020
13231	MPRB	2022	2545	Aldrich Ave S	na	44.95596154	-93.28924977	Street Tree (Boulevard)	Quercus bicolor (*Oak Bicolor - Swamp White)	Quercus bicolor	Bareroot	1.5	2022 - Planting Spring - Replacement - Other	04/25/2022		
13249	MPRB	2021	1937	Bryant Ave S	na	44.96295787	-93.29047037	Street Tree (Boulevard)	Malus 'Spring Snow' (Crabapple 'Spring Snow')	Malus 'Spring Snow'	Crabapple 'Spring Snow')	Bareroo	1.75			2019
13265	MPRB	2021	2101	Bryant Ave S	na	44.96193593	-93.29047824	Street Tree (Boulevard)	Quercus bicolor (*Oak Bicolor - Swamp White)	Quercus bicolor	*Oak Bicolor - Swamp Wh	Bareroo	1.5			2020
13271	MPRB	2021	2417	Bryant Ave S	*na	44.95843499	-93.29050244	Street Tree (Boulevard)	Larix laricina (Tamarack)	Larix laricina	Tamarack)	Contain	1.5			2021
13277	MPRB	2021	2428	Bryant Ave S	na	44.95811864	-93.29064533	Street Tree (Boulevard)	Quercus ellipsoidalis (*Oak Northern Pin)	Quercus ellipsoidalis	*Oak Northern Pin)	Contain	1.5			2019
13288	MPRB	2021	2317	Bryant Ave S	na	44.95944593	-93.29049462	Street Tree (Boulevard)	Celtis occidentalis (*Hackberry Common)	Celtis occidentalis	*Hackberry Common)	Bareroo	1.5			2019
13306	MPRB	2022	2737	East Lake Of The Isles Pkwy	na	44.95316663	-93.30225781	Street Tree (Boulevard)	Gymnocladus dioicus 'UMNSynergy' (Coffeetree Kentucky 'True	Gymnocladus dioicus 'UMNSynergy'	Bareroot	1.5	2022 - Planting Spring - Replacement - Other	04/25/2022		
13315	MPRB	2021	1937	Bryant Ave S	na	44.96285239	-93.29047364	Street Tree (Boulevard)	Malus 'Spring Snow' (Crabapple 'Spring Snow')	Malus 'Spring Snow'	Crabapple 'Spring Snow')	Bareroo	1.5			2020
13322	MPRB	2021	3344	Grand Ave S	34th St W	44.94137995	-93.28477643	Street Tree (Boulevard)	Prunus virginiana 'Schubert' (Chokecherry 'Canada Red')	Prunus virginiana 'Schubert'	Chokecherry 'Canada Red	Bareroo	1.5			2019
13335	MPRB	2021	2323	East Lake Of The Isles Pkwy	na	44.9595502	-93.30190563	Street Tree (Boulevard)	Ulmus americana 'New Harmony' (Elm American 'New Harmony'	Ulmus americana 'New Harmony'	Elm American 'New Harm	Bareroo	1.5			2019
13342	MPRB	2021	2409	East Lake Of The Isles Pkwy	na	44.95923305	-93.30218003	Street Tree (Boulevard)	Gymnocladus dioicus 'UMNSynergy' (Coffeetree Kentucky 'True	Gymnocladus dioicus 'UMNSynergy'	Coffeetree Kentucky 'Tru	Bareroo	1.5			2020
13357	MPRB	2022	2405	East Lake Of The Isles Pkwy	na	44.95944791	-93.30199516	Street Tree (Boulevard)	Gymnocladus dioicus 'UMNSynergy' (Coffeetree Kentucky 'True	Gymnocladus dioicus 'UMNSynergy'	Bareroot	1.5	2022 - Planting Spring - More Trees Please	04/26/2022		
13358	MPRB	2022	2505	East Lake Of The Isles Pkwy	25th St W	44.95835206	-93.30229884	Street Tree (Boulevard)	Gymnocladus dioicus 'UMNSynergy' (Coffeetree Kentucky 'True	Gymnocladus dioicus 'UMNSynergy'	Bareroot	1.5	2022 - Planting Spring - More Trees Please	04/26/2022		
13368	MPRB	2021	2428	Aldrich Ave S	na	44.95807803	-93.28937941	Street Tree (Boulevard)	Phellodendron amurense 'His Majesty' (Corktree 'His Majesty')	Phellodendron amurense 'His Majesty'	Corktree 'His Majesty')	Bareroo	1.25			2019
13390	MPRB	2021	3200	1st Ave S	32nd St E	44.94489459	-93.27688991	Street Tree (Boulevard)	Gymnocladus dioicus 'McKBranched' (Coffeetree Kentucky 'Dec	Gymnocladus dioicus 'McKBranched'	Coffeetree Kentucky 'Dec	Bareroo	1.5			2020
13394	MPRB	2021	2217	Aldrich Ave S	na	44.96011518	-93.28921821	Street Tree (Boulevard)	Quercus bicolor (*Oak Bicolor - Swamp White)	Quercus bicolor	*Oak Bicolor - Swamp Wh	Bareroo	1.5			2020
13420	MPRB	2022	2509	Aldrich Ave S	na	44.95699225	-93.28923881	Street Tree (Boulevard)	Maackia amurensis 'JFS-Schichtel1' (Maackia 'MaacNificent')	Maackia amurensis 'JFS-Schichtel1'	Bareroot	1.25	2022 - Planting Spring - Replacement - Other	04/25/2022		
13421	MPRB	2021	2553	Aldrich Ave S	na	44.95576374	-93.28924391	Street Tree (Boulevard)	Ginkgo biloba 'Magyar' (Ginkgo 'Magyar')	Ginkgo biloba 'Magyar'	Ginkgo 'Magyar')	Bareroo	1.5			2019
13422	MPRB	2021	2559	Aldrich Ave S	na	44.95566703	-93.28924407	Street Tree (Boulevard)	Phellodendron amurense 'His Majesty' (Corktree 'His Majesty')	Phellodendron amurense 'His Majesty'	Corktree 'His Majesty')	Bareroo	1.25			2019
13424	MPRB	2021	2600	Aldrich Ave S	na	44.95543859	-93.28939303	Street Tree (Boulevard)	Amelanchier x grandiflora 'Autumn Brilliance' (Serviceberry 'Aut	Amelanchier x grandiflora 'Autumn Brilliance'	Serviceberry 'Autumn Bril	Bareroo	1.5			2020
13428	MPRB	2021	2609	Aldrich Ave S	na	44.95530228	-93.2892479	Street Tree (Boulevard)	Prunus virginiana 'Schubert' (Chokecherry 'Canada Red')	Prunus virginiana 'Schubert'	Chokecherry 'Canada Red	Bareroo	1.5			2020
13429	MPRB	2021	2609	Aldrich Ave S	na	44.95506046	-93.28925124	Street Tree (Boulevard)	Aesculus x 'Homestead' (Buckeye 'Homestead')	Aesculus x 'Homestead'	Buckeye 'Homestead')	Bareroo	1.5			2020
13451	MPRB	2022	2540	Bryant Ave S	na	44.95612752	-93.29066094	Street Tree (Boulevard)	Gymnocladus dioicus 'UMNSynergy' (Coffeetree Kentucky 'True	Gymnocladus dioicus 'UMNSynergy'	Container #20	1.5	2022 - Planting Spring - Replacement - Other	04/21/2022		
13459	MPRB	2021	902	26th St W	Bryant Ave S	44.95573413	-93.29066466	Street Tree (Boulevard)	Aesculus x arnoldiana 'Autumn Splendor' (Buckeye 'Autumn Spl	Aesculus x arnoldiana 'Autumn Splendor'	Buckeye 'Autumn Splend	Bareroo	1.5			2021
13465	MPRB	2021	2549	Bryant Ave S	na	44.95586587	-93.29051898	Street Tree (Boulevard)	Aesculus x arnoldiana 'Autumn Splendor' (Buckeye 'Autumn Spl	Aesculus x arnoldiana 'Autumn Splendor'	Buckeye 'Autumn Splend	Bareroo	1.5			2021
13475	MPRB	2021	2816	Bryant Ave S	na	44.95127937	-93.2906935	Street Tree (Boulevard)	Quercus bicolor (*Oak Bicolor - Swamp White)	Quercus bicolor	*Oak Bicolor - Swamp Wh	Bareroo	1.5			2021
13502	MPRB	2021	2324	Girard Ave S	24th St W	44.95918024	-93.29740894	Street Tree (Boulevard)	Maackia amurensis 'JFS-Schichtel1' (Maackia 'MaacNificent')	Maackia amurensis 'JFS-Schichtel1'	Maackia 'MaacNificent')	Bareroo	1.5			2020
13523	MPRB	2021	2324	Girard Ave S	24th St W	44.95917586	-93.29715797	Street Tree (Boulevard)	Betula nigra (Birch River)	Betula nigra	Birch River)	Bareroo	1.5			2021
13527	MPRB	2021	2319	Fremont Ave S	na	44.95917434	-93.29516785	Street Tree (Boulevard)	Quercus x warei 'Long' (Oak 'Regal Prince')	Quercus x warei 'Long'	Oak 'Regal Prince')	Contain	1.5			2019
13546	MPRB	2021	6100	Oliver Ave S	Oliver Ave S	44.89235447	-93.30745346	Street Tree (Boulevard)	Amelanchier x grandiflora 'Autumn Brilliance' (Serviceberry 'Aut	Amelanchier x grandiflora 'Autumn Brilliance'	Serviceberry 'Autumn Bril	Bareroo	1.5			2019
13566	MPRB	2022	5655	Oliver Ave S	57th St W	44.89977768	-93.30716356	Street Tree (Boulevard)	Larix laricina (Tamarack)	Larix laricina	Container #15	1.5	2022 - Planting Spring - More Trees Please	04/20/2022		
13569	MPRB	2022	5800	Washburn Ave S	58th St W	44.89795005	-93.31802046	Street Tree (Boulevard)	Gleditsia triacanthos 'Draves' PP 21698 (Honeylocust Common T	Gleditsia triacanthos 'Draves' PP 21698	Bareroot	1.5	2022 - Planting Spring - Citizen	04/12/2022		
13666	MPRB	2021	1625	26th St W	na	44.95666102	-93.30120089	Street Tree (Boulevard)	Quercus x macdanielli 'Clemons' (Oak 'Heritage')	Quercus x macdanielli 'Clemons'	Oak 'Heritage')	Contain	1.5			2019
13670	MPRB	2021	2601	Euclid Pl	na	44.95635021	-93.30045433	Street Tree (Boulevard)	Maackia amurensis 'JFS-Schichtel1' (Maackia 'MaacNificent')	Maackia amurensis 'JFS-Schichtel1'	Maackia 'MaacNificent')	Bareroo	1.5			2020
13681	MPRB	2021	1653	26th St W	na	44.95712933	-93.30231928	Street Tree (Boulevard)	Phellodendron amurense 'His Majesty' (Corktree 'His Majesty')	Phellodendron amurense 'His Majesty'	Corktree 'His Majesty')	Bareroo	1.25			2019
13690	MPRB	2021	1631	26th St W	na	44.95682154	-93.30159493	Street Tree (Boulevard)	Aesculus x arnoldiana 'Autumn Splendor' (Buckeye 'Autumn Spl	Aesculus x arnoldiana 'Autumn Splendor'	Buckeye 'Autumn Splend	Bareroo	1.5			2019
13691	MPRB	2022	1647	26th St W	na	44.95707683	-93.30219532	Street Tree (Boulevard)	Amelanchier x grandiflora 'Autumn Brilliance' (Serviceberry 'Aut	Amelanchier x grandiflora 'Autumn Brilliance'	Bareroot	1.5	2022 - Planting Spring - Citizen Ash Replacement	04/26/2022		
13693	MPRB	2021	1647	26th St W	na	44.95699704	-93.30200056	Street Tree (Boulevard)	Phellodendron amurense 'His Majesty' (Corktree 'His Majesty')	Phellodendron amurense 'His Majesty'	Corktree 'His Majesty')	Bareroo	1.25			2019
13694	MPRB	2021	1647	26th St W	na	44.95692773	-93.30184121	Street Tree (Boulevard)	Syringa reticulata (*Lilac Japanese Tree)	Syringa reticulata	*Lilac Japanese Tree)	Bareroo	1.5			2020
13695	MPRB	2021	1635	26th St W	na	44.95687314	-93.30170845	Street Tree (Boulevard)	Aesculus x arnoldiana 'Autumn Splendor' (Buckeye 'Autumn Spl	Aesculus x arnoldiana 'Autumn Splendor'	Buckeye 'Autumn Splend	Bareroo	1.5			2019
13704	MPRB	2021	2401	Irving Ave S	24th St W	44.9590811	-93.29940218	Street Tree (Boulevard)	Phellodendron amurense 'His Majesty' (Corktree 'His Majesty')	Phellodendron amurense 'His Majesty'	Corktree 'His Majesty')	Bareroo	1.25			2019
13714	MPRB	2022	1611	22nd St W	na	44.96087833	-93.30022337	Street Tree (Boulevard)	Cladrastis kentukea (Yellowwood American)	Cladrastis kentukea	Bareroot	1.5	2022 - Planting Spring - More Trees Please	04/26/2022		
13732	MPRB	2022	1219	24th St W	na	44.95905758	-93.29541601	Street Tree (Boulevard)	Amelanchier x grandiflora 'Autumn Brilliance' (Serviceberry 'Aut	Amelanchier x grandiflora 'Autumn Brilliance'	Bareroot	1.5	2022 - Planting Spring - Replacement - Ash	04/28/2022		
13733	MPRB	2022	1215	24th St W	na	44.95905153	-93.2953092	Street Tree (Boulevard)	Amelanchier x grandiflora 'Autumn Brilliance' (Serviceberry 'Aut	Amelanchier x grandiflora 'Autumn Brilliance'	Bareroot	1.5	2022 - Planting Spring - Replacement - Ash	04/28/2022		
13745	MPRB	2021	2449	Humboldt Ave S	na	44.95739019	-93.29779545	Street Tree (Boulevard)	Phellodendron amurense 'His Majesty' (Corktree 'His Majesty')	Phellodendron amurense 'His Majesty'	Corktree 'His Majesty')	Bareroo	1.25			2019
13748	MPRB	2021	2401	Irving Ave S	na	44.95908155	-93.29914277	Street Tree (Boulevard)	Ginkgo biloba 'Autumn Gold' (Ginkgo 'Autumn Gold')	Ginkgo biloba 'Autumn Gold'	Ginkgo 'Autumn Gold')	Bareroo	1.5			2019
13756	MPRB	2021	2400	Fremont Ave S	24th St W	44.95907093	-93.29594743	Street Tree (Boulevard)	Pyrus ussuriensis 'Bailfrost' (Pear Ussurian 'Mountain Frost')	Pyrus ussuriensis 'Bailfrost'	Pear Ussurian 'Mountain	Bareroo	1.25			2021
13844	MPRB	2021	2901	54th St W	na	44.90514951	-93.3165196	Street Tree (Boulevard)	Ostrya virginiana 'JFS-KW5' (Hophornbeam 'Autumn Treasure')	Ostrya virginiana 'JFS-KW5'	Hophornbeam 'Autumn T	Contain	1.5			2020
13845	MPRB	2021	5400	Upton Ave S	54th St W	44.90513385	-93.31494113	Street Tree (Boulevard)	Ginkgo biloba 'The President' (Ginkgo 'Presidential Gold')	Ginkgo biloba 'The President'	Ginkgo 'Presidential Gold	Bareroo	1.5			2021
13848	MPRB	2021	2813	54th St W	na	44.9051378	-93.31540547	Street Tree (Boulevard)	Carpinus caroliniana (Beech Blue - Musclewood)	Carpinus caroliniana	Beech Blue - Musclewooc	Bareroo	1.5			2019
13850	MPRB	2021	2821	54th St W	na	44.90514083	-93.31584645	Street Tree (Boulevard)	Aesculus x carnea 'Fort McNair' (Horsechestnut 'Fort McNair')	Aesculus x carnea 'Fort McNair'	Horsechestnut 'Fort McN	Bareroo	1.5			2020
13851	MPRB	2021	5401	Xerxes Ave S	54th St W	44.90517286	-93.31862076	Street Tree (Boulevard)	Carpinus caroliniana (Beech Blue - Musclewood)	Carpinus caroliniana	Beech Blue - Musclewooc	Bareroo	1.5			2019
13857	MPRB	2021	2917	54th St W	na	44.90515535	-93.31703322	Street Tree (Boulevard)	Ginkgo biloba 'The President' (Ginkgo 'Presidential Gold')	Ginkgo biloba 'The President'	Ginkgo 'Presidential Gold	Bareroo	1.5			2021
13879	MPRB	2022	1701	56th St W	56th St W	44.90145973	-93.30148482	Street Tree (Boulevard)	Amelanchier x grandiflora 'Autumn Brilliance' (Serviceberry 'Aut	Amelanchier x grandiflora 'Autumn Brilliance'	Bareroot	1.5	2022 - Planting Spring - More Trees Please	04/13/2022		
14004	MPRB	2021	4430	Chowen Ave S	na	44.92173235	-93.32652047	Street Tree (Boulevard)	Catalpa speciosa (Catalpa Northern)	Catalpa speciosa	Catalpa Northern)	Bareroo	1.5			2019
14016	MPRB	2022	2316	Fremont Ave S	na	44.95949069	-93.29572303	Street Tree (Boulevard)	Gymnocladus dioicus 'Espresso' (Coffeetree Kentucky 'Espresso'	Gymnocladus dioicus 'Espresso'	Bareroot	1.5	2022 - Planting Spring - Replacement - Other	04/28/2022		
14021	MPRB	2021	2432	Colfax Ave S	na	44.95794831	-93.29192384	Street Tree (Boulevard)	Catalpa speciosa (Catalpa Northern)	Catalpa speciosa	Catalpa Northern)	Bareroo	1.5			2019
14029	MPRB	2021	2204	Fremont Ave S	na	44.9607087	-93.29571527	Street Tree (Boulevard)	Phellodendron amurense 'His Majesty' (Corktree 'His Majesty')	Phellodendron amurense 'His Majesty'	Corktree 'His Majesty')	Bareroo	1.5			2020
14037	MPRB	2021	2319	Fremont Ave S	na	44.95996841	-93.29559349	Street Tree (Boulevard)	Prunus virginiana 'Schubert' (Chokecherry 'Canada Red')	Prunus virginiana 'Schubert'	Chokecherry 'Canada Red	Bareroo	1.5			2021
14055	MPRB	2021	2863	James Ave S	na	44.95065348	-93.30327955	Street Tree (Boulevard)	Phellodendron lavallei 'Longenecker' (Corktree 'Eye Stopper')	Phellodendron lavallei 'Longenecker'	Corktree 'Eye Stopper')	Bareroo	1.25			2019
14056	MPRB	2021	1612	26th St W	na	44.95661672	-93.30080827	Street Tree (Boulevard)	Syringa reticulata (*Lilac Japanese Tree)	Syringa reticulata	*Lilac Japanese Tree)	*..na	0			2020
14057	MPRB	2021	2896	James Ave S	na	44.9494754	-93.30343769	Street Tree (Boulevard)	Maackia amurensis 'JFS-Schichtel1' (Maackia 'MaacNificent')	Maackia amurensis 'JFS-Schichtel1'	Maackia 'MaacNificent')	Bareroo	1.5			2020
14062	MPRB	2022	2413	Girard Ave S	na	44.95855863	-93.29685826	Street Tree (Boulevard)	Ginkgo biloba 'The President' (Ginkgo 'Presidential Gold')	Ginkgo biloba 'The President'	Bareroot	1.5	2022 - Planting Spring - Replacement - Other	04/28/2022		
14065	MPRB	2021	2441	Girard Ave S	na	44.95778926	-93.29687124	Street Tree (Boulevard)	Gymnocladus dioicus 'UMNSynergy' (Coffeetree Kentucky 'True	Gymnocladus dioicus 'UMNSynergy'	Coffeetree Kentucky 'Tru	Bareroo	1.5			2020
14066	MPRB	2021	2425	Girard Ave S	na	44.95822321	-93.29686467	Street Tree (Boulevard)	Catalpa speciosa (Catalpa Northern)	Catalpa speciosa	Catalpa Northern)	Bareroo	1.5			2019
14093	MPRB	2021	2519	Lake Pl	na	44.95724866	-93.30208878	Street Tree (Boulevard)	Gleditsia triacanthos var. inermis 'Harve' (Honeylocust Common	Gleditsia triacanthos var. inermis 'Harve'	Honeylocust Common Th	Bareroo	1.5			2020
14102	MPRB	2021	2507	Lake Pl	na	44.95775987	-93.30162155	Street Tree (Boulevard)	Ulmus americana 'New Harmony' (Elm American 'New Harmony'	Ulmus americana 'New Harmony'	Elm American 'New Harm	Bareroo	1.5			2020
14114	MPRB	2021	2667	East Lake Of The Isles Pkwy	na	44.95597557	-93.3012875	Street Tree (Boulevard)	Gymnocladus dioicus 'Espresso' (Coffeetree Kentucky 'Espresso'	Gymnocladus dioicus 'Espresso'	Coffeetree Kentucky 'Esp	Bareroo	1.5			2020
14115	MPRB	2021	2409	Fremont Ave S	na	44.95867087	-93.29558549	Street Tree (Boulevard)	Gymnocladus dioicus 'UMNSynergy' (Coffeetree Kentucky 'True	Gymnocladus dioicus 'UMNSynergy'	Coffeetree Kentucky 'Tru	Bareroo	1.5			2020
14121	MPRB	2022	1219	24th St W	na	44.95889518	-93.29557924	Street Tree (Boulevard)	Gymnocladus dioicus 'UMNSynergy' (Coffeetree Kentucky 'True	Gymnocladus dioicus 'UMNSynergy'	Bareroot	1.5	2022 - Planting Spring - Replacement - Other	5/24/2022		
14135	MPRB	2021	2300	Hennepin Ave	Emerson Ave S	44.95976067	-93.29430476	Street Tree (Boulevard)	Prunus virginiana 'Schubert' (Chokecherry 'Canada Red')	Prunus virginiana 'Schubert'	Chokecherry 'Canada Red	Bareroo	1.5			2019
14146	MPRB	2022	2848	Kenwood Isles Dr	Humboldt Ave S	44.95047569	-93.3007492	Street Tree (Boulevard)	Gymnocladus dioicus 'UMNSynergy' (Coffeetree Kentucky 'True	Gymnocladus dioicus 'UMNSynergy'	Bareroot	1.5	2022 - Planting Spring - More Trees Please	04/25/2022		
14159	MPRB	2021	2824	Kenwood Isles Dr	na	44.95166831	-93.30055907	Street Tree (Boulevard)	Amelanchier x grandiflora 'Autumn Brilliance' (Serviceberry 'Aut	Amelanchier x grandiflora 'Autumn Brilliance'	Serviceberry 'Autumn Bril	Bareroo	1.5			2021
14172	MPRB	2021	2715	Humboldt Ave S	na	44.95321844	-93.29936214	Street Tree (Boulevard)	Maackia amurensis (Maackia Amur)	Maackia amurensis	Maackia Amur)	Bareroo	1.5			2021
14229	MPRB	2021	3136	Colfax Ave S	na	44.94528593	-93.29202489	Street Tree (Boulevard)	Quercus bicolor 'Bonnie and Mike' (Oak 'Beacon')	Quercus bicolor 'Bonnie and Mike'	Oak 'Beacon')	Bareroo	1.5			2019
14236	MPRB	2021	2825	East Lake Of The Isles Pkwy	James Ave S	44.95186346	-93.30328587	Street Tree (Boulevard)	Quercus bicolor (*Oak Bicolor - Swamp White)	Quercus bicolor	*Oak Bicolor - Swamp Wh	Bareroo	1.5			2019
14274	MPRB	2022	2410	Lake Pl	na	44.95872791	-93.30090564	Street Tree (Boulevard)	Ginkgo biloba 'The President' (Ginkgo 'Presidential Gold')	Ginkgo biloba 'The President'	Bareroot	1.5	2022 - Planting Spring - More Trees Please	04/26/2022		
14278	MPRB	2021	2411	Lake Pl	na	44.95887861	-93.30059535	Street Tree (Boulevard)	Carpinus caroliniana 'JN Select A' PPAF (Beech Blue - Musclewoc	Carpinus caroliniana 'JN Select A' PPAF	Beech Blue - Musclewooc	Bareroo	1.25			2021
14289	MPRB	2021	2424	Lake Pl	na	44.95828165	-93.30131372	Street Tree (Boulevard)	Aesculus x arnoldiana 'Autumn Splendor' (Buckeye 'Autumn Spl	Aesculus x arnoldiana 'Autumn Splendor'	Buckeye 'Autumn Splend	Bareroo	1.5			2019

14309	MPRB 2022	2214 Emerson Ave S	na	44.96029328	-93.29443975	Street Tree (Boulevard)	Maackia amurensis 'JFS-Schichtel1' (Maackia 'MaacNificent')	Maackia amurensis 'JFS-Schichtel1'	Bareroot	1.25	2022 - Planting Spring - More Trees Please	04/27/2022		
14319	MPRB 2021	1612 25th St W	na	44.95766673	-93.30039929	Street Tree (Boulevard)	Betula nigra (Birch River)	Betula nigra	Birch River)	Bareroo	1.5		2020	
14321	MPRB 2022	2232 Hennepin Ave	Emerson Ave S	44.9602781	-93.29431073	Street Tree (Boulevard)	Gymnocladus dioicus 'UMNSynergy' (Coffeetree Kentucky 'True	Gymnocladus dioicus 'UMNSynergy'	Bareroot	1.5	2022 - Planting Spring - More Trees Please	04/27/2022		
14322	MPRB 2021	2504 Euclid Pl	na	44.95708361	-93.29996314	Street Tree (Boulevard)	Amelanchier x grandiflora 'Autumn Brilliance' (Serviceberry 'Aut	Amelanchier x grandiflora 'Autumn Brilliance'	Serviceberry 'Autumn Bril	Bareroo	1.5		2021	
14336	MPRB 2022	2204 Emerson Ave S	na	44.96061611	-93.29444219	Street Tree (Boulevard)	Maackia amurensis 'JFS-Schichtel1' (Maackia 'MaacNificent')	Maackia amurensis 'JFS-Schichtel1'	Bareroot	1.25	2022 - Planting Spring - More Trees Please	05/17/2022		
14343	MPRB 2021	1419 27th St W	na	44.95370087	-93.29834716	Street Tree (Boulevard)	Syringa reticulata (*Lilac Japanese Tree)	Syringa reticulata	*Lilac Japanese Tree)	Bareroo	1.5		2019	
14344	MPRB 2021	1419 27th St W	na	44.953701	-93.29852429	Street Tree (Boulevard)	Syringa reticulata (*Lilac Japanese Tree)	Syringa reticulata	*Lilac Japanese Tree)	Bareroo	1.5		2019	
14347	MPRB 2022	2525 East Lake Of The Isles Pkwy	26th St W	44.9575351	-93.30300798	Street Tree (Boulevard)	Quercus macrocarpa (*Oak Bur)	Quercus macrocarpa	Container #20	1.5	2022 - Planting Spring - Replacement - Ash	04/27/2022		
14352	MPRB 2021	2756 Hennepin Ave	na	44.95208261	-93.29858574	Street Tree (Boulevard)	Pyrus 'NCPX2' P.A.F. (Pear 'Chastity')	Pyrus 'NCPX2' P.A.F.	Pear 'Chastity')	Bareroo	1.25		2019	
14364	MPRB 2021	2650 Hennepin Ave	na	44.95380112	-93.29780669	Street Tree (Boulevard)	Gymnocladus dioicus 'Espresso' (Coffeetree Kentucky 'Espresso'	Gymnocladus dioicus 'Espresso'	Coffeetree Kentucky 'Esp	Bareroo	1.5		2020	
14365	MPRB 2021	1700 26th St W	na	44.95737904	-93.30262304	Street Tree (Boulevard)	Gymnocladus dioicus 'UMNSynergy' (Coffeetree Kentucky 'True	Gymnocladus dioicus 'UMNSynergy'	Coffeetree Kentucky 'Tru	Bareroo	1.5		2020	
14400	MPRB 2022	2737 East Lake Of The Isles Pkwy	28th St W	44.95287556	-93.30213628	Street Tree (Boulevard)	Maackia amurensis 'JFS-Schichtel1' (Maackia 'MaacNificent')	Maackia amurensis 'JFS-Schichtel1'	Bareroot	1.25	2022 - Planting Spring - More Trees Please	04/25/2022		
14404	MPRB 2021	2743 Irving Ave S	28th St W	44.95260636	-93.30093507	Street Tree (Boulevard)	Syringa reticulata (*Lilac Japanese Tree)	Syringa reticulata	*Lilac Japanese Tree)	Bareroo	1.5		2021	
14410	MPRB 2021	2654 Irving Ave S	27th St W	44.95414075	-93.30068486	Street Tree (Boulevard)	Syringa reticulata 'Ivory Silk' (Lilac Japanese Tree 'Ivory Silk')	Syringa reticulata 'Ivory Silk'	Lilac Japanese Tree 'Ivory	Bareroo	1.5		2021	
14424	MPRB 2021	2556 Dupont Ave S	*na	44.95577804	-93.29320695	Street Tree (Boulevard)	Ginkgo biloba 'The President' (Ginkgo 'Presidential Gold')	Ginkgo biloba 'The President'	Ginkgo 'Presidential Gold	Bareroo	1.5		2019	
14434	MPRB 2021	1431 27th St W	na	44.95369931	-93.2990528	Street Tree (Boulevard)	Carpinus caroliniana 'JN Select A' PPAF (Beech Blue - Musclewoo	Carpinus caroliniana 'JN Select A' PPAF	Beech Blue - Musclewooc	Bareroo	1.25		2021	
14464	MPRB 2021	1425 28th St W	na	44.95222813	-93.29973102	Street Tree (Boulevard)	Maackia amurensis 'JFS-Schichtel1' (Maackia 'MaacNificent')	Maackia amurensis 'JFS-Schichtel1'	Maackia 'MaacNificent')	Bareroo	1.5		2020	
14465	MPRB 2021	1425 28th St W	na	44.95213976	-93.29931784	Street Tree (Boulevard)	Gymnocladus dioicus 'UMNSynergy' (Coffeetree Kentucky 'True	Gymnocladus dioicus 'UMNSynergy'	Coffeetree Kentucky 'Tru	Bareroo	1.5		2021	
14469	MPRB 2022	2540 Humboldt Ave S	26th St W	44.95583339	-93.29894631	Street Tree (Boulevard)	Gymnocladus dioicus 'UMNSynergy' (Coffeetree Kentucky 'True	Gymnocladus dioicus 'UMNSynergy'	Bareroot	1.5	2022 - Planting Spring - More Trees Please	04/26/2022		
14472	MPRB 2022	2505 East Lake Of The Isles Pkwy	25th St W	44.95829274	-93.30216409	Street Tree (Boulevard)	Gymnocladus dioicus 'UMNSynergy' (Coffeetree Kentucky 'True	Gymnocladus dioicus 'UMNSynergy'	Bareroot	1.5	2022 - Planting Spring - More Trees Please	04/26/2022		
14477	MPRB 2021	1518 26th St W	na	44.95594889	-93.29922664	Street Tree (Boulevard)	Maackia amurensis (Maackia Amur)	Maackia amurensis	Maackia Amur)	Bareroo	1.5		2019	
14491	MPRB 2021	1636 25th St W	na	44.95803844	-93.30128158	Street Tree (Boulevard)	Malus 'Spring Snow' (Crabapple 'Spring Snow')	Malus 'Spring Snow'	Crabapple 'Spring Snow')	Bareroo	1.5		2020	
14493	MPRB 2022	2424 Lake Pl	25th St W	44.95819803	-93.30166226	Street Tree (Boulevard)	Gymnocladus dioicus 'UMNSynergy' (Coffeetree Kentucky 'True	Gymnocladus dioicus 'UMNSynergy'	Bareroot	1.5	2022 - Planting Spring - More Trees Please	04/26/2022		
14504	MPRB 2021	2554 Hennepin Ave	26th St W	44.95559739	-93.29733163	Street Tree (Boulevard)	Amelanchier x grandiflora 'Autumn Brilliance' (Serviceberry 'Aut	Amelanchier x grandiflora 'Autumn Brilliance'	Serviceberry 'Autumn Bril	Bareroo	1.5		2020	
14507	MPRB 2021	1423 26th St W	na	44.95549522	-93.29804926	Street Tree (Boulevard)	Phellodendron lavallei 'Longenecker' (Corktree 'Eye Stopper')	Phellodendron lavallei 'Longenecker'	Corktree 'Eye Stopper')	Bareroo	1.25		2019	
14509	MPRB 2021	1423 26th St W	*na	44.95549513	-93.29793705	Street Tree (Boulevard)	Phellodendron lavallei 'Longenecker' (Corktree 'Eye Stopper')	Phellodendron lavallei 'Longenecker'	Corktree 'Eye Stopper')	Bareroo	1.25		2019	
14517	MPRB 2021	2540 Humboldt Ave S	na	44.9557158	-93.29866895	Street Tree (Boulevard)	Quercus x macdanielli 'Clemons' (Oak 'Heritage')	Quercus x macdanielli 'Clemons'	Oak 'Heritage')	Contain	1.5		2019	
14577	MPRB 2021	5701 Colfax Ave S	na	44.89946629	-93.29205568	Street Tree (Boulevard)	Gleditsia triacanthos var. inermis 'Skycole' (Honeylocust Commc	Gleditsia triacanthos var. inermis 'Skycole'	Honeylocust Common Th	Bareroo	1.5		2020	
14592	MPRB 2021	5637 Colfax Ave S	na	44.90010907	-93.29204659	Street Tree (Boulevard)	Gleditsia triacanthos var. inermis 'Shademaster' (Honeylocust Cc	Gleditsia triacanthos var. inermis 'Shademaster'	Honeylocust Common Th	Bareroo	1.5		2019	
14631	MPRB 2021	5721 Bryant Ave S	na	44.89893206	-93.29076257	Street Tree (Boulevard)	Gymnocladus dioicus 'J.C.McDaniel' (Coffeetree Kentucky 'Prairi	Gymnocladus dioicus 'J.C.McDaniel'	Coffeetree Kentucky 'Prai	Bareroo	1.5		2020	
14647	MPRB 2021	5915 Colfax Ave S	na	44.89536402	-93.29207125	Street Tree (Boulevard)	Aesculus x 'Homestead' (Buckeye 'Homestead')	Aesculus x 'Homestead'	Buckeye 'Homestead')	Bareroo	1.5		2020	
14678	MPRB 2021	5615 Dupont Ave S	na	44.90091532	-93.29332312	Street Tree (Boulevard)	Ginkgo biloba 'The President' (Ginkgo 'Presidential Gold')	Ginkgo biloba 'The President'	Ginkgo 'Presidential Gold	Bareroo	1.5		2020	
14713	MPRB 2022	6000 Emerson Ave S	60th St W	44.89430779	-93.29525014	Street Tree (Boulevard)	Amelanchier x grandiflora 'Autumn Brilliance' (Serviceberry 'Aut	Amelanchier x grandiflora 'Autumn Brilliance'	Bareroot	1.5	2022 - Planting Spring - More Trees Please	04/12/2022		
14716	MPRB 2021	5452 Girard Ave S	55th St W	44.90333694	-93.29772185	Street Tree (Boulevard)	Phellodendron lavallei 'Longenecker' (Corktree 'Eye Stopper')	Phellodendron lavallei 'Longenecker'	Corktree 'Eye Stopper')	Bareroo	1.25		2019	
14718	MPRB 2021	6008 Emerson Ave S	na	44.89396651	-93.29477986	Street Tree (Boulevard)	Quercus x bimundorum 'Midwest' (Oak 'Prairie Stature')	Quercus x bimundorum 'Midwest'	Oak 'Prairie Stature')	Contain	1.5		2021	
14720	MPRB 2021	5533 Dupont Ave S	na	44.90228954	-93.29332097	Street Tree (Boulevard)	Ginkgo biloba 'The President' (Ginkgo 'Presidential Gold')	Ginkgo biloba 'The President'	Ginkgo 'Presidential Gold	Bareroo	1.5		2020	
14737	MPRB 2021	6033 Dupont Ave S	na	44.89339174	-93.2945355	Street Tree (Boulevard)	Platanus x acerifolia 'Bloodgood' (Planetree London 'Bloodgood'	Platanus x acerifolia 'Bloodgood'	Planetree London 'Bloodg	Bareroo	1.5		2019	
14741	MPRB 2021	6015 Emerson Ave S	Dupont Ave S	44.89378669	-93.29427198	Street Tree (Boulevard)	Ginkgo biloba 'The President' (Ginkgo 'Presidential Gold')	Ginkgo biloba 'The President'	Ginkgo 'Presidential Gold	Bareroo	1.5		2019	
14745	MPRB 2021	6015 Dupont Ave S	na	44.89395325	-93.29390167	Street Tree (Boulevard)	Ginkgo biloba 'The President' (Ginkgo 'Presidential Gold')	Ginkgo biloba 'The President'	Ginkgo 'Presidential Gold	Bareroo	1.5		2020	
14750	MPRB 2021	5744 Dupont Ave S	na	44.89831091	-93.29346327	Street Tree (Boulevard)	Cladrastis kentukea (Yellowwood American)	Cladrastis kentukea	Yellowwood American)	Bareroo	1.5		2021	
14751	MPRB 2022	6021 Dupont Ave S	na	44.89369041	-93.29417468	Street Tree (Boulevard)	Gleditsia triacanthos 'Draves' PP 21698 (Honeylocust Common T	Gleditsia triacanthos 'Draves' PP 21698	Bareroot	1.5	2022 - Planting Spring - More Trees Please	04/11/2022		
14757	MPRB 2021	6061 Dupont Ave S	na	44.89253885	-93.29537473	Street Tree (Boulevard)	Phellodendron amurense 'His Majesty' (Corktree 'His Majesty')	Phellodendron amurense 'His Majesty'	Corktree 'His Majesty')	Bareroo	1.25		2019	
14760	MPRB 2021	6052 Dupont Ave S	na	44.89283464	-93.29525652	Street Tree (Boulevard)	Ginkgo biloba 'The President' (Ginkgo 'Presidential Gold')	Ginkgo biloba 'The President'	Ginkgo 'Presidential Gold	Bareroo	1.5		2021	
14766	MPRB 2021	6040 Dupont Ave S	na	44.8932149	-93.29489584	Street Tree (Boulevard)	Ginkgo biloba 'The President' (Ginkgo 'Presidential Gold')	Ginkgo biloba 'The President'	Ginkgo 'Presidential Gold	Bareroo	1.5		2021	
14778	MPRB 2022	5805 Dupont Ave S	na	44.89757768	-93.29332544	Street Tree (Boulevard)	Ginkgo biloba 'The President' (Ginkgo 'Presidential Gold')	Ginkgo biloba 'The President'	Bareroot	1.5	2022 - Planting Spring - More Trees Please	04/13/2022		
14780	MPRB 2022	5751 Dupont Ave S	Dupont Ave S	44.8979699	-93.29332209	Street Tree (Boulevard)	Larix laricina (Tamarack)	Larix laricina	Container #15	1.25	2022 - Planting Spring - More Trees Please	04/19/2022		
14786	MPRB 2021	5856 Dupont Ave S	na	44.89625517	-93.29347537	Street Tree (Boulevard)	Gleditsia triacanthos var. inermis 'Shademaster' (Honeylocust Cc	Gleditsia triacanthos var. inermis 'Shademaster'	Honeylocust Common Th	Bareroo	1.5		2019	
14795	MPRB 2022	5829 Dupont Ave S	na	44.89673389	-93.29333359	Street Tree (Boulevard)	Gymnocladus dioicus 'UMNSynergy' (Coffeetree Kentucky 'True	Gymnocladus dioicus 'UMNSynergy'	Bareroot	1.5	2022 - Planting Spring - Citizen	04/19/2022		
14802	MPRB 2022	5612 Bryant Ave S	na	44.90089793	-93.29092317	Street Tree (Boulevard)	Maackia amurensis (Maackia Amur)	Maackia amurensis	Bareroot	1.5	2022 - Planting Spring - Replacement - Other	04/13/2022		
14810	MPRB 2022	5744 Bryant Ave S	Bryant Ave S	44.89810764	-93.29092352	Street Tree (Boulevard)	Amelanchier x grandiflora 'Autumn Brilliance' (Serviceberry 'Aut	Amelanchier x grandiflora 'Autumn Brilliance'	Bareroot	1.5	2022 - Planting Spring - Replacement - Other	04/13/2022		
14846	MPRB 2021	5409 Bryant Ave S	na	44.90469444	-93.29076367	Street Tree (Boulevard)	Maackia amurensis 'JFS-Schichtel1' (Maackia 'MaacNificent')	Maackia amurensis 'JFS-Schichtel1'	Maackia 'MaacNificent')	Bareroo	1.25		2019	
14875	MPRB 2021	5553 Aldrich Ave S	na	44.90170848	-93.28950728	Street Tree (Boulevard)	Ginkgo biloba 'Autumn Gold' (Ginkgo 'Autumn Gold')	Ginkgo biloba 'Autumn Gold'	Ginkgo 'Autumn Gold')	Bareroo	1.5		2019	
14877	MPRB 2021	5549 Aldrich Ave S	na	44.90182038	-93.28950436	Street Tree (Boulevard)	Ginkgo biloba 'Autumn Gold' (Ginkgo 'Autumn Gold')	Ginkgo biloba 'Autumn Gold'	Ginkgo 'Autumn Gold')	Bareroo	1.5		2019	
14896	MPRB 2021	5613 Aldrich Ave S	na	44.90081584	-93.28950577	Street Tree (Boulevard)	Gymnocladus dioicus 'Espresso' (Coffeetree Kentucky 'Espresso'	Gymnocladus dioicus 'Espresso'	Coffeetree Kentucky 'Esp	Bareroo	1.5		2020	
14938	MPRB 2021	6005 Dupont Ave S	Dupont Ave S	44.89415703	-93.29367581	Street Tree (Boulevard)	Amelanchier x grandiflora 'Autumn Brilliance' (Serviceberry 'Aut	Amelanchier x grandiflora 'Autumn Brilliance'	Serviceberry 'Autumn Bril	Bareroo	1.25		2021	
14940	MPRB 2022	5925 Dupont Ave S	na	44.89511578	-93.29335511	Street Tree (Boulevard)	Larix laricina (Tamarack)	Larix laricina	Container #15	1.25	2022 - Planting Spring - More Trees Please	04/19/2022		
14959	MPRB 2021	6069 Dupont Ave S	na	44.89233173	-93.29558591	Street Tree (Boulevard)	Ginkgo biloba 'The President' (Ginkgo 'Presidential Gold')	Ginkgo biloba 'The President'	Ginkgo 'Presidential Gold	Bareroo	1.5		2021	
14964	MPRB 2021	6073 Dupont Ave S	Dupont Ave S	44.89224621	-93.29575581	Street Tree (Boulevard)	Corylus colurna (Filbert Turkish)	Corylus colurna	Filbert Turkish)	Bareroo	1.5		2021	
14993	MPRB 2021	5905 Dupont Ave S	na	44.89577623	-93.29334465	Street Tree (Boulevard)	Gleditsia triacanthos var. inermis 'Skycole' (Honeylocust Commc	Gleditsia triacanthos var. inermis 'Skycole'	Honeylocust Common Th	Bareroo	1.5		2020	
15061	MPRB 2021	5604 Colfax Ave S	na	44.90117974	-93.29219142	Street Tree (Boulevard)	Gleditsia triacanthos var. inermis 'Shademaster' (Honeylocust Cc	Gleditsia triacanthos var. inermis 'Shademaster'	Honeylocust Common Th	Bareroo	1.5		2019	
15093	MPRB 2021	5420 Fremont Ave S	na	44.90446232	-93.29599698	Street Tree (Boulevard)	Ginkgo biloba 'The President' (Ginkgo 'Presidential Gold')	Ginkgo biloba 'The President'	Ginkgo 'Presidential Gold	Bareroo	1.5		2021	
15094	MPRB 2021	5415 Fremont Ave S	na	44.90462677	-93.29586644	Street Tree (Boulevard)	Gymnocladus dioicus 'UMNSynergy' (Coffeetree Kentucky 'True	Gymnocladus dioicus 'UMNSynergy'	Coffeetree Kentucky 'Tru	Bareroo	1.5		2021	
15113	MPRB 2022	5945 Emerson Ave S	na	44.89472551	-93.29461301	Street Tree (Boulevard)	Prunus maackii (Chokecherry Amur)	Prunus maackii	Bareroot	1.5	2022 - Planting Spring - More Trees Please	04/28/2022		
15120	MPRB 2021	5632 Girard Ave S	na	44.90049625	-93.29727535	Street Tree (Boulevard)	Amelanchier x grandiflora 'Autumn Brilliance' (Serviceberry 'Aut	Amelanchier x grandiflora 'Autumn Brilliance'	Serviceberry 'Autumn Bril	Bareroo	1.5		2019	
15130	MPRB 2022	5450 Fremont Ave S	na	44.90363208	-93.29600098	Street Tree (Boulevard)	Gleditsia triacanthos var. inermis 'Shademaster' (Honeylocust Cc	Gleditsia triacanthos var. inermis 'Shademaster'	Bareroot	1.5	2022 - Planting Spring - Citizen	04/13/2022		
15148	MPRB 2021	6000 Fremont Ave S	na	44.89421907	-93.29604566	Street Tree (Boulevard)	Ginkgo biloba 'The President' (Ginkgo 'Presidential Gold')	Ginkgo biloba 'The President'	Ginkgo 'Presidential Gold	Bareroo	1.5		2020	
15155	MPRB 2021	5937 Fremont Ave S	na	44.89488951	-93.29588444	Street Tree (Boulevard)	Ginkgo biloba 'The President' (Ginkgo 'Presidential Gold')	Ginkgo biloba 'The President'	Ginkgo 'Presidential Gold	Bareroo	1.5		2021	
15157	MPRB 2021	5943 Fremont Ave S	na	44.89477857	-93.29588322	Street Tree (Boulevard)	Phellodendron lavallei 'Longenecker' (Corktree 'Eye Stopper')	Phellodendron lavallei 'Longenecker'	Corktree 'Eye Stopper')	Bareroo	1.25		2019	
15167	MPRB 2022	5521 Fremont Ave S	na	44.90261855	-93.29586815	Street Tree (Boulevard)	Gymnocladus dioicus 'UMNSynergy' (Coffeetree Kentucky 'True	Gymnocladus dioicus 'UMNSynergy'	Bareroot	1.5	2022 - Planting Spring - Replacement - Other	04/19/2022		
15168	MPRB 2021	5520 Fremont Ave S	na	44.90262351	-93.29599977	Street Tree (Boulevard)	Gleditsia triacanthos var. inermis 'Skycole' (Honeylocust Commc	Gleditsia triacanthos var. inermis 'Skycole'	Honeylocust Common Th	Bareroo	1.5		2021	
15170	MPRB 2021	5517 Fremont Ave S	na	44.90270295	-93.29586922	Street Tree (Boulevard)	Ginkgo biloba 'The President' (Ginkgo 'Presidential Gold')	Ginkgo biloba 'The President'	Ginkgo 'Presidential Gold	Bareroo	1.5		2020	
15188	MPRB 2022	5525 Fremont Ave S	na	44.90251233	-93.29586692	Street Tree (Boulevard)	Cladrastis kentukea (Yellowwood American)	Cladrastis kentukea	Bareroot	1.5	2022 - Planting Spring - More Trees Please	04/13/2022		
15195	MPRB 2021	5532 Fremont Ave S	na	44.90227857	-93.29599891	Street Tree (Boulevard)	Gymnocladus dioicus 'J.C.McDaniel' (Coffeetree Kentucky 'Prairi	Gymnocladus dioicus 'J.C.McDaniel'	Coffeetree Kentucky 'Prai	Bareroo	1.5		2020	
15212	MPRB 2021	5428 Irving Ave S	na	44.90393227	-93.29982006	Street Tree (Boulevard)	Ginkgo biloba 'The President' (Ginkgo 'Presidential Gold')	Ginkgo biloba 'The President'	Ginkgo 'Presidential Gold	Bareroo	1.5		2021	
15216	MPRB 2021	5424 Irving Ave S	na	44.90407845	-93.29982123	Street Tree (Boulevard)	Gymnocladus dioicus 'J.C.McDaniel' (Coffeetree Kentucky 'Prairi	Gymnocladus dioicus 'J.C.McDaniel'	Coffeetree Kentucky 'Prai	Bareroo	1.5		2020	
15217	MPRB 2021	6054 Dupont Ave S	na	44.89236367	-93.29572697	Street Tree (Boulevard)	Ginkgo biloba 'The President' (Ginkgo 'Presidential Gold')	Ginkgo biloba 'The President'	Ginkgo 'Presidential Gold	Bareroo	1.5		2020	
15229	MPRB 2022	5745 James Ave S	na	44.89839553	-93.30095854	Street Tree (Boulevard)	Gymnocladus dioicus 'UMNSynergy' (Coffeetree Kentucky 'True	Gymnocladus dioicus 'UMNSynergy'	Bareroot	1.5	2022 - Planting Spring - Replacement - Other	04/19/2022		
15248	MPRB 2022	5744 James Ave S	na	44.8983665	-93.30112258	Street Tree (Boulevard)	Quercus bicolor (*Oak Bicolor - Swamp White)	Quercus bicolor	Bareroot	1.5	2022 - Planting Spring - Citizen	04/19/2022		
15251	MPRB 2021	5736 James Ave S	na	44.89857952	-93.30110356	Street Tree (Boulevard)	Ginkgo biloba 'The President' (Ginkgo 'Presidential Gold')	Ginkgo biloba 'The President'	Ginkgo 'Presidential Gold	Bareroo	1.5		2019	
15259	MPRB 2021	5712 James Ave S	na	44.89921388	-93.30110127	Street Tree (Boulevard)	Ginkgo biloba 'The President' (Ginkgo 'Presidential Gold')	Ginkgo biloba 'The President'	Ginkgo 'Presidential Gold	Bareroo	1.5		2020	
15274	MPRB 2022	5752 Irving Ave S	na	44.89815303	-93.29984457	Street Tree (Boulevard)	Gleditsia triacanthos 'Draves' PP 21698 (Honeylocust Common T	Gleditsia triacanthos 'Draves' PP 21698	Bareroot	1.5	2022 - Planting Spring - More Trees Please	04/12/2022		
15277	MPRB 2021	5757 Irving Ave S	na	44.89841672	-93.29968134	Street Tree (Boulevard)	Gymnocladus dioicus 'Espresso' (Coffeetree Kentucky 'Espresso'	Gymnocladus dioicus 'Espresso'	Coffeetree Kentucky 'Esp	Bareroo	1.5		2019	
15293	MPRB 2021	5628 Humboldt Ave S	na	44.90055862	-93.29855174	Street Tree (Boulevard)	Celtis occidentalis (*Hackberry Common)	Celtis occidentalis	*Hackberry Common)	Contain	1.5		2020	
15299	MPRB 2021	5513 Irving Ave S	na	44.90277122	-93.29967129	Street Tree (Boulevard)	Platanus x acerifolia 'Bloodgood' (Planetree London 'Bloodgood'	Platanus x acerifolia 'Bloodgood'	Planetree London 'Bloodg	Bareroo	1.5		2019	
15301	MPRB 2021	5509 Irving Ave S	na	44.90291121	-93.29967619	Street Tree (Boulevard)	Aesculus x 'Homestead' (Buckeye 'Homestead')	Aesculus x 'Homestead'	Buckeye 'Homestead')	Bareroo	1.5		2020	
15306	MPRB 2021	5444 Irving Ave S	na	44.90347623	-93.29982211	Street Tree (Boulevard)	Phellodendron amurense 'His Majesty' (Corktree 'His Majesty')	Phellodendron amurense 'His Majesty'	Corktree 'His Majesty')	Bareroo	1.25		2019	
15307	MPRB 2021	5441 Irving Ave S	na	44.90359989	-93.29967246	Street Tree (Boulevard)	Phellodendron lavallei 'Longenecker' (Corktree 'Eye Stopper')	Phellodendron lavallei 'Longenecker'	Corktree 'Eye Stopper')	Bareroo	1.25		2019	
15309	MPRB 2021	5436 Irving Ave S	na	44.90374814	-93.29982043	Street Tree (Boulevard)	Ginkgo biloba 'The President' (Ginkgo 'Presidential Gold')	Ginkgo biloba 'The President'	Ginkgo 'Presidential Gold	Bareroo	1.5		2021	
15310	MPRB 2021	5437 Irving Ave S	na	44.90372754	-93.29967363	Street Tree (Boulevard)	Gymnocladus dioicus 'J.C.McDaniel' (Coffeetree Kentucky 'Prairi	Gymnocladus dioicus 'J.C.McDaniel'	Coffeetree Kentucky 'Prai	Bareroo	1.5		2020	
15325	MPRB 2021	5528 Irving Ave S	na	44.9022104	-93.29982116	Street Tree (Boulevard)	Phellodendron amurense 'His Majesty' (Corktree 'His Majesty')	Phellodendron amurense 'His Majesty'	Corktree 'His Majesty')	Bareroo	1.25		2019	
15327	MPRB 2021	5524 Irving Ave S	na	44.90234295	-93.29982236	Street Tree (Boulevard)	Ginkgo biloba 'The President' (Ginkgo 'Presidential Gold')	Ginkgo biloba 'The President'	Ginkgo 'Presidential Gold	Bareroo	1.5		2021	
15353	MPRB 2021	5917 Fremont Ave S	na	44.89553599	-93.29589011	Street Tree (Boulevard)	Quercus bicolor (*Oak Bicolor - Swamp White)	Quercus bicolor	*Oak Bicolor - Swamp Wh	Bareroo	1.5		2019	
15356	MPRB 2021	6029 Fremont Ave S	na	44.89315713	-93.29587747	Street Tree (Boulevard)	Amelanchier x grandiflora 'Autumn Brilliance' (Serviceberry 'Aut	Amelanchier x grandiflora 'Autumn Brilliance'	Serviceberry 'Autumn Bril	Bareroo	1.25		2021	
15365	MPRB 2022	5557 Fremont Ave S	Fremont Ave S	44.90158952	-93.2958711	Street Tree (Boulevard)	Cladrastis kentukea (Yellowwood American)	Cladrastis kentukea	Bareroot	1.5	2022 - Planting Spring - More Trees Please	04/13/2022		
15369	MPRB 2022	5840 Fremont Ave S	na	44.89651478	-93.29601479	Street Tree (Boulevard)	Ginkgo biloba 'The President' (Ginkgo 'Presidential Gold')	Ginkgo biloba 'The President'	Bareroot	1.5	2022 - Planting Spring - Citizen	04/12/2022		
15371	MPRB 2022	5606 Fremont Ave S	na	44.90117546	-93.29600197	Street Tree (Boulevard)	Prunus maackii (Chokecherry Amur)	Prunus maackii	Bareroot	1.5	2022 - Planting Spring - More Trees Please	04/11/2022		
15390	MPRB 2022	5609 Fremont Ave S	na	44.90105844	-93.29587326	Street Tree (Boulevard)	Gymnocladus dioicus 'Espresso' (Coffeetree Kentucky 'Espresso'	Gymnocladus dioicus 'Espresso'	Bareroot	1.5	2022 - Planting Spring - Replacement - Other	04/13/2022		
15423	MPRB 2021	5816 Emerson Ave S	na	44.89726932	-93.29474225	Street Tree (Boulevard)	Maackia amurensis 'JFS-Schichtel1' (Maackia 'MaacNificent')	Maackia amurensis 'JFS-Schichtel1'	Maackia 'MaacNificent')	Bareroo	1.5		2021	
15425	MPRB 2022	5813 Emerson Ave S	na	44.89734413	-93.2946011	Street Tree (Boulevard)	Larix laricina (Tamarack)	Larix laricina	Container #15	1.25	2022 - Planting Spring - More Trees Please	04/19/2022		
15429	MPRB 2021	5417 Emerson Ave S	na	44.9045246	-93.29459621	Street Tree (Boulevard)	Phellodendron amurense 'His Majesty' (Corktree 'His Majesty')	Phellodendron amurense 'His Majesty'	Corktree 'His Majesty')	Bareroo	1.25		2019	

15440	MPRB 2021	5415 Emerson Ave S	na	44.90462954	-93.29458801	Street Tree (Boulevard)	Phellodendron amurense 'His Majesty' (Corktree 'His Majesty')	Phellodendron amurense 'His Majesty'	Corktree 'His Majesty')	Bareroo	1.25			2019
15441	MPRB 2021	5408 Emerson Ave S	na	44.90477093	-93.29472727	Street Tree (Boulevard)	Amelanchier x grandiflora 'Autumn Brilliance' (Serviceberry 'Aut	Amelanchier x grandiflora 'Autumn Brilliance'	Serviceberry 'Autumn Bril	Bareroo	1.5			2020
15442	MPRB 2022	5409 Emerson Ave S	na	44.90472898	-93.29459863	Street Tree (Boulevard)	Ginkgo biloba 'The President' (Ginkgo 'Presidential Gold')	Ginkgo biloba 'The President'	Bareroot	1.5	2022 - Planting Spring - Replacement - Ash	04/13/2022		
15446	MPRB 2021	5616 Emerson Ave S	na	44.90077869	-93.29472932	Street Tree (Boulevard)	Betula nigra (Birch River)	Betula nigra	Birch River)	Bareroo	1.5			2020
15447	MPRB 2022	5612 Emerson Ave S	na	44.90088966	-93.29473324	Street Tree (Boulevard)	Carpinus caroliniana 'JN Select A' PPAF (Beech Blue - Musclewoc	Carpinus caroliniana 'JN Select A' PPAF	Bareroot	1.25	2022 - Planting Spring - Citizen	04/13/2022		
15454	MPRB 2021	5544 Emerson Ave S	na	44.9019573	-93.2947289	Street Tree (Boulevard)	Platanus x acerifolia 'Bloodgood' (Planetree London 'Bloodgood'	Platanus x acerifolia 'Bloodgood'	Planetree London 'Blood	Bareroo	1.5			2019
15456	MPRB 2021	5556 Emerson Ave S	na	44.90165852	-93.29473071	Street Tree (Boulevard)	Phellodendron amurense 'His Majesty' (Corktree 'His Majesty')	Phellodendron amurense 'His Majesty'	Corktree 'His Majesty')	Bareroo	1.25			2019
15459	MPRB 2021	4008 Aldrich Ave S	na	44.93003469	-93.28960875	Street Tree (Boulevard)	Carpinus caroliniana (Beech Blue - Musclewood)	Carpinus caroliniana	Beech Blue - Musclewooc	Contain	1.25			2019
15471	MPRB 2022	5745 Emerson Ave S	na	44.89831304	-93.29460289	Street Tree (Boulevard)	Gleditsia triacanthos 'Draves' PP 21698 (Honeylocust Common T	Gleditsia triacanthos 'Draves' PP 21698	Bareroot	1.5	2022 - Planting Spring - Replacement - Other	04/13/2022		
15475	MPRB 2022	5645 Emerson Ave S	na	44.90010998	-93.2945934	Street Tree (Boulevard)	Prunus maackii (Chokecherry Amur)	Prunus maackii	Bareroot	1.5	2022 - Planting Spring - Replacement - Other	04/28/2022		
15487	MPRB 2021	5720 Emerson Ave S	Emerson Ave S	44.89908207	-93.29476555	Street Tree (Boulevard)	Amelanchier x grandiflora 'Autumn Brilliance' (Serviceberry 'Aut	Amelanchier x grandiflora 'Autumn Brilliance'	Serviceberry 'Autumn Bril	Bareroo	1.25			2021
15496	MPRB 2021	5457 Emerson Ave S	na	44.90339077	-93.29459383	Street Tree (Boulevard)	Quercus bicolor (*Oak Bicolor - Swamp White)	Quercus bicolor	*Oak Bicolor - Swamp Wh	Bareroo	1.5			2019
15497	MPRB 2022	5452 Emerson Ave S	na	44.90350782	-93.29473719	Street Tree (Boulevard)	Maackia amurensis 'JFS-Schichtel1' (Maackia 'MaacNificent')	Maackia amurensis 'JFS-Schichtel1'	Bareroot	1.5	2022 - Planting Spring - Replacement - Ash	04/13/2022		
15499	MPRB 2021	5445 Emerson Ave S	na	44.90373434	-93.29459743	Street Tree (Boulevard)	Phellodendron amurense 'His Majesty' (Corktree 'His Majesty')	Phellodendron amurense 'His Majesty'	Corktree 'His Majesty')	Bareroo	1.25			2019
15502	MPRB 2021	5436 Emerson Ave S	na	44.90395658	-93.29471387	Street Tree (Boulevard)	Carpinus caroliniana 'JN Select A' PPAF (Beech Blue - Musclewoc	Carpinus caroliniana 'JN Select A' PPAF	Beech Blue - Musclewooc	Bareroo	1.25			2021
15503	MPRB 2022	5505 Emerson Ave S	na	44.90308519	-93.29459569	Street Tree (Boulevard)	Gleditsia triacanthos var. inermis 'Shademaster' (Honeylocust Co	Gleditsia triacanthos var. inermis 'Shademaster'	Bareroot	1.5	2022 - Planting Spring - More Trees Please	04/13/2022		
15508	MPRB 2021	6024 Fremont Ave S	na	44.8934074	-93.29606055	Street Tree (Boulevard)	Gymnocladus dioicus 'J.C.McDaniel' (Coffeetree Kentucky 'Prairi	Gymnocladus dioicus 'J.C.McDaniel'	Coffeetree Kentucky 'Prai	Bareroo	1.5			2020
15512	MPRB 2022	5628 Emerson Ave S	na	44.90036702	-93.29473405	Street Tree (Boulevard)	Prunus maackii (Chokecherry Amur)	Prunus maackii	Bareroot	1.5	2022 - Planting Spring - Replacement - Other	04/28/2022		
15519	MPRB 2021	5524 Emerson Ave S	na	44.90254027	-93.29472935	Street Tree (Boulevard)	Betula nigra (Birch River)	Betula nigra	Birch River)	Bareroo	1.5			2020
15520	MPRB 2021	5500 Emerson Ave S	na	44.90317289	-93.29472564	Street Tree (Boulevard)	Maackia amurensis 'JFS-Schichtel1' (Maackia 'MaacNificent')	Maackia amurensis 'JFS-Schichtel1'	Maackia 'MaacNificent')	Bareroo	1.5			2020
15537	MPRB 2021	5509 Dupont Ave S	na	44.90294843	-93.29332129	Street Tree (Boulevard)	Gleditsia triacanthos var. inermis 'Impcole' (Honeylocust Comm	Gleditsia triacanthos var. inermis 'Impcole'	Honeylocust Common Th	Bareroo	1.5			2021
15541	MPRB 2022	5500 Dupont Ave S	Dupont Ave S	44.9031607	-93.29345657	Street Tree (Boulevard)	Ginkgo biloba 'The President' (Ginkgo 'Presidential Gold')	Ginkgo biloba 'The President'	Bareroot	1.5	2022 - Planting Spring - Replacement - Other	04/13/2022		
15561	MPRB 2022	5920 Emerson Ave S	na	44.89540299	-93.29475164	Street Tree (Boulevard)	Larix laricina (Tamarack)	Larix laricina	Container #15	1.25	2022 - Planting Spring - More Trees Please	04/19/2022		
15566	MPRB 2021	5928 Emerson Ave S	na	44.89514639	-93.29475771	Street Tree (Boulevard)	Maackia amurensis 'JFS-Schichtel1' (Maackia 'MaacNificent')	Maackia amurensis 'JFS-Schichtel1'	Maackia 'MaacNificent')	Bareroo	1.5			2021
15569	MPRB 2022	5925 Emerson Ave S	na	44.89529399	-93.29461608	Street Tree (Boulevard)	Ginkgo biloba 'The President' (Ginkgo 'Presidential Gold')	Ginkgo biloba 'The President'	Container #25	2	2022 - Planting Spring - Citizen	05/05/2022		
15583	MPRB 2022	5441 Dupont Ave S	na	44.90376608	-93.2933228	Street Tree (Boulevard)	Catalpa speciosa (Catalpa Northern)	Catalpa speciosa	Bareroot	1.5	2022 - Planting Spring - Citizen	04/13/2022		
15584	MPRB 2022	5440 Dupont Ave S	na	44.90384487	-93.29345276	Street Tree (Boulevard)	Gymnocladus dioicus 'UMNSynergy' (Coffeetree Kentucky 'True	Gymnocladus dioicus 'UMNSynergy'	Bareroot	1.5	2022 - Planting Spring - More Trees Please	04/19/2022		
15591	MPRB 2022	5428 Dupont Ave S	na	44.90417962	-93.29346566	Street Tree (Boulevard)	Gymnocladus dioicus 'UMNSynergy' (Coffeetree Kentucky 'True	Gymnocladus dioicus 'UMNSynergy'	Bareroot	1.5	2022 - Planting Spring - Citizen	04/19/2022		
15595	MPRB 2021	2600 21st St W	na	44.96128308	-93.31438872	Street Tree (Boulevard)	Amelanchier x grandiflora 'Autumn Brilliance' (Serviceberry 'Aut	Amelanchier x grandiflora 'Autumn Brilliance'	Serviceberry 'Autumn Bril	Bareroo	1.5			2019
15608	MPRB 2022	2520 22nd St W	na	44.96068545	-93.31368472	Street Tree (Boulevard)	Maackia amurensis 'JFS-Schichtel1' (Maackia 'MaacNificent')	Maackia amurensis 'JFS-Schichtel1'	Bareroot	1.25	2022 - Planting Spring - Replacement - Ash	04/27/2022		
15627	MPRB 2022	2425 21st St W	na	44.96118204	-93.31299901	Street Tree (Boulevard)	Syringa reticulata 'Ivory Silk' (Lilac Japanese Tree 'Ivory Silk')	Syringa reticulata 'Ivory Silk'	Bareroot	1.5	2022 - Planting Spring - Replacement - Other	04/27/2022		
15643	MPRB 2021	2116 West Lake Of The Isles Pkwy	na	44.96105253	-93.30469862	Street Tree (Boulevard)	Betula nigra (Birch River)	Betula nigra	Birch River)	Bareroo	1.5			2019
15646	MPRB 2021	2124 Kenwood Pkwy	22nd St W	44.9602777	-93.31106265	Street Tree (Boulevard)	Quercus bicolor (*Oak Bicolor - Swamp White)	Quercus bicolor	*Oak Bicolor - Swamp Wh	Bareroo	1.5			2021
15691	MPRB 2021	2511 Washburn Ave S	na	44.95766275	-93.31737442	Street Tree (Boulevard)	Larix laricina (Tamarack)	Larix laricina	Tamarack)	Bareroo	1.5			2020
15718	MPRB 2021	2205 21st St W	Penn Ave S	44.96145907	-93.30846447	Street Tree (Boulevard)	Ginkgo biloba 'Autumn Gold' (Ginkgo 'Autumn Gold')	Ginkgo biloba 'Autumn Gold'	Ginkgo 'Autumn Gold')	Bareroo	1.5			2021
15775	MPRB 2021	2100 Oliver Ave S	21st St W	44.96171498	-93.30749878	Street Tree (Boulevard)	Amelanchier x grandiflora 'Autumn Brilliance' (Serviceberry 'Aut	Amelanchier x grandiflora 'Autumn Brilliance'	Serviceberry 'Autumn Bril	Bareroo	1.5			2020
15803	MPRB 2021	2101 Franklin Ave W	Oliver Ave S	44.96366728	-93.30755284	Street Tree (Boulevard)	Syringa reticulata 'Ivory Silk' (Lilac Japanese Tree 'Ivory Silk')	Syringa reticulata 'Ivory Silk'	Lilac Japanese Tree 'Ivory	Bareroo	1.5			2021
15823	MPRB 2021	2308 West Lake Of The Isles Pkwy	na	44.95707162	-93.30678683	Street Tree (Boulevard)	Acer rubrum 'Bailcraig' (Maple Red 'Scarlet Jewell')	Acer rubrum 'Bailcraig'	Maple Red 'Scarlet Jewell	Bareroo	1.5			2019
15824	MPRB 2021	2101 Franklin Ave W	Oliver Ave S	44.96433562	-93.30738348	Street Tree (Boulevard)	Syringa reticulata 'Ivory Silk' (Lilac Japanese Tree 'Ivory Silk')	Syringa reticulata 'Ivory Silk'	Lilac Japanese Tree 'Ivory	Bareroo	1.5			2021
15829	MPRB 2022	2396 West Lake Of The Isles Pkwy	na	44.95933111	-93.31014189	Street Tree (Boulevard)	Gymnocladus dioicus 'UMNSynergy' (Coffeetree Kentucky 'True	Gymnocladus dioicus 'UMNSynergy'	Bareroot	1.5	2022 - Planting Spring - More Trees Please	04/27/2022		
15836	MPRB 2021	2416 West Lake Of The Isles Pkwy	na	44.9584612	-93.3103943	Street Tree (Boulevard)	Ginkgo biloba 'The President' (Ginkgo 'Presidential Gold')	Ginkgo biloba 'The President'	Ginkgo 'Presidential Gold	Bareroo	1.5			2020
15858	MPRB 2021	2101 Franklin Ave W	Oliver Ave S	44.96526852	-93.30735791	Street Tree (Boulevard)	Maackia amurensis (Maackia Amur)	Maackia amurensis	Maackia Amur)	Bareroo	1.5			2021
15868	MPRB 2021	2506 Sheridan Ave S	na	44.95741922	-93.31330746	Street Tree (Boulevard)	Quercus macrocarpa 'JFS-KW3' (Oak Bur 'Urban Pinnacle')	Quercus macrocarpa 'JFS-KW3'	Oak Bur 'Urban Pinnacle')	Contain	1.5			2019
15884	MPRB 2021	2449 22nd St W	Sheridan Ave S	44.96006666	-93.31295067	Street Tree (Boulevard)	Aesculus x 'Homestead' (Buckeye 'Homestead')	Aesculus x 'Homestead'	Buckeye 'Homestead')	Contain	1.5			2020
15912	MPRB 2021	2700 Kenilworth Pl	na	44.95561106	-93.31399775	Street Tree (Boulevard)	Quercus bicolor (*Oak Bicolor - Swamp White)	Quercus bicolor	*Oak Bicolor - Swamp Wh	Bareroo	1.5			2021
15913	MPRB 2021	2700 Kenilworth Pl	na	44.95561094	-93.31379963	Street Tree (Boulevard)	Quercus bicolor (*Oak Bicolor - Swamp White)	Quercus bicolor	*Oak Bicolor - Swamp Wh	Bareroo	1.5			2021
15915	MPRB 2022	2539 Thomas Ave S	na	44.95590598	-93.31359583	Street Tree (Boulevard)	Gymnocladus dioicus 'UMNSynergy' (Coffeetree Kentucky 'True	Gymnocladus dioicus 'UMNSynergy'	Bareroot	1.5	2022 - Planting Spring - More Trees Please	04/27/2022		
15990	MPRB 2021	3422 Saint Paul Ave	na	44.95165474	-93.32248888	Street Tree (Boulevard)	Gymnocladus dioicus 'UMNSynergy' (Coffeetree Kentucky 'True	Gymnocladus dioicus 'UMNSynergy'	Coffeetree Kentucky 'Tru	Bareroo	1.5			2020
16033	MPRB 2021	31 Park Ln	na	44.95500033	-93.31933277	Street Tree (Boulevard)	Abies concolor (Fir White)	Abies concolor	Fir White)	Contain	60			2019
16040	MPRB 2022	3201 Cedar Lake Ave	na	44.9530884	-93.3208449	Street Tree (Boulevard)	Acer saccharum (*Maple Sugar)	Acer saccharum	Bareroot	1.5	2022 - Planting Spring - Replacement - Other	04/25/2022		
16077	MPRB 2021	2500 Thomas Ave S	Upton Ave S	44.95645782	-93.3143682	Street Tree (Boulevard)	Amelanchier x grandiflora 'Autumn Brilliance' (Serviceberry 'Aut	Amelanchier x grandiflora 'Autumn Brilliance'	Serviceberry 'Autumn Bril	Bareroo	1.5			2021
16079	MPRB 2021	2500 Thomas Ave S	na	44.95660467	-93.31419644	Street Tree (Boulevard)	Catalpa speciosa (Catalpa Northern)	Catalpa speciosa	Catalpa Northern)	Contain	1.25			2019
16090	MPRB 2021	2701 Sunset Blvd	na	44.9513884	-93.32542189	Street Tree (Median)	Tsuga canadensis (Hemlock Canadian - Eastern Hemlock)	Tsuga canadensis	Hemlock Canadian - Easte	B & B	60			2020
16133	MPRB 2021	2117 Kenwood Pkwy	na	44.96060775	-93.31061386	Street Tree (Boulevard)	Celtis occidentalis (*Hackberry Common)	Celtis occidentalis	*Hackberry Common)	Contain	1.5			2020
16153	MPRB 2021	5640 Aldrich Ave S	na	44.90051162	-93.29040639	Street Tree (Boulevard)	Ulmus 'Morton Glossy' (Elm 'Triumph')	Ulmus 'Morton Glossy'	Elm 'Triumph')	Contain	1.5			2020
16215	MPRB 2021	3200 West Lake Calhoun Pkwy	na	44.94451239	-93.31976202	Street Tree (Boulevard)	Abies concolor (Fir White)	Abies concolor	Fir White)	Contain	60			2019
16248	MPRB 2021	3414 Zenith Ave S	na	44.94048119	-93.32176414	Street Tree (Boulevard)	Gymnocladus dioicus 'UMNSynergy' (Coffeetree Kentucky 'True	Gymnocladus dioicus 'UMNSynergy'	Coffeetree Kentucky 'Tru	Bareroo	1.5			2021
16259	MPRB 2021	3418 32nd St W	na	44.94500791	-93.32297537	Street Tree (Boulevard)	Gymnocladus dioicus 'UMNSynergy' (Coffeetree Kentucky 'True	Gymnocladus dioicus 'UMNSynergy'	Coffeetree Kentucky 'Tru	Bareroo	1.5			2020
16337	MPRB 2022	1961 Queen Ave S	na	44.96337446	-93.31022883	Street Tree (Boulevard)	Ginkgo biloba 'The President' (Ginkgo 'Presidential Gold')	Ginkgo biloba 'The President'	Bareroot	1.5	2022 - Planting Spring - More Trees Please	04/27/2022		
16350	MPRB 2021	1908 Kenwood Pkwy	na	44.96515407	-93.30953271	Street Tree (Boulevard)	Quercus x macdanielli 'Clemons' (Oak 'Heritage')	Quercus x macdanielli 'Clemons'	Oak 'Heritage')	Contain	1.5			2021
16353	MPRB 2021	1951 Kenwood Pkwy	na	44.96379508	-93.31039795	Street Tree (Boulevard)	Ulmus americana 'New Harmony' (Elm American 'New Harmony'	Ulmus americana 'New Harmony'	Elm American 'New Harm	Bareroo	1.5			2019
16375	MPRB 2022	1704 Kenwood Pkwy	na	44.96773828	-93.30604737	Street Tree (Boulevard)	Quercus bicolor 'Bonnie and Mike' (Oak 'Beacon')	Quercus bicolor 'Bonnie and Mike'	Container #20	1.5	2022 - Planting Spring - Replacement - Other	06/01/2022		
16391	MPRB 2021	2358 West Lake Of The Isles Pkwy	na	44.95892044	-93.30776127	Street Tree (Boulevard)	Ginkgo biloba 'Magyar' (Ginkgo 'Magyar')	Ginkgo biloba 'Magyar'	Ginkgo 'Magyar')	Bareroo	1.5			2019
16392	MPRB 2022	2358 West Lake Of The Isles Pkwy	na	44.95898293	-93.30782295	Street Tree (Boulevard)	Gymnocladus dioicus 'UMNSynergy' (Coffeetree Kentucky 'True	Gymnocladus dioicus 'UMNSynergy'	Bareroot	1.5	2022 - Planting Spring - Replacement - Other	04/27/2022		
16400	MPRB 2021	2101 Franklin Ave W	Oliver Ave S	44.96623213	-93.30697693	Street Tree (Boulevard)	Maackia amurensis (Maackia Amur)	Maackia amurensis	Maackia Amur)	Bareroo	1.5			2021
16409	MPRB 2022	2330 West Lake Of The Isles Pkwy	na	44.95817974	-93.30705095	Street Tree (Boulevard)	Gymnocladus dioicus 'UMNSynergy' (Coffeetree Kentucky 'True	Gymnocladus dioicus 'UMNSynergy'	Bareroot	1.5	2022 - Planting Spring - More Trees Please	04/27/2022		
16410	MPRB 2021	2350 West Lake Of The Isles Pkwy	na	44.95861327	-93.30747154	Street Tree (Boulevard)	Ginkgo biloba 'The President' (Ginkgo 'Presidential Gold')	Ginkgo biloba 'The President'	Ginkgo 'Presidential Gold	Bareroo	1.5			2020
16426	MPRB 2021	2101 Franklin Ave W	Oliver Ave S	44.96617351	-93.30700053	Street Tree (Boulevard)	Pyrus 'NCPX2' P.A.F. (Pear 'Chastity')	Pyrus 'NCPX2' P.A.F.	Pear 'Chastity')	Bareroo	1.25			2019
16441	MPRB 2022	2011 Franklin Ave W	na	44.9626794	-93.30682039	Street Tree (Boulevard)	Gymnocladus dioicus 'UMNSynergy' (Coffeetree Kentucky 'True	Gymnocladus dioicus 'UMNSynergy'	Bareroot	1.5	2022 - Planting Spring - More Trees Please	04/27/2022		
16471	MPRB 2021	2036 Kenwood Pkwy	na	44.96134648	-93.31174733	Street Tree (Boulevard)	Ginkgo biloba 'Autumn Gold' (Ginkgo 'Autumn Gold')	Ginkgo biloba 'Autumn Gold'	Ginkgo 'Autumn Gold')	Bareroo	1.5			2019
16473	MPRB 2021	2408 21st St W	na	44.96132943	-93.31206702	Street Tree (Boulevard)	Ginkgo biloba 'JFS-UGA2' (Ginkgo 'Golden Colonnade')	Ginkgo biloba 'JFS-UGA2'	Ginkgo 'Golden Colonnad	Bareroo	1.5			2019
16515	MPRB 2021	2204 West Lake Of The Isles Pkwy	na	44.96053618	-93.30448419	Street Tree (Boulevard)	Quercus x macdanielli 'Clemons' (Oak 'Heritage')	Quercus x macdanielli 'Clemons'	Oak 'Heritage')	Contain	1.5			2020
16550	MPRB 2021	1819 Kenwood Pkwy	na	44.96592074	-93.30841619	Street Tree (Boulevard)	Ulmus americana 'New Harmony' (Elm American 'New Harmony'	Ulmus americana 'New Harmony'	Elm American 'New Harm	Bareroo	1.5			2019
16570	MPRB 2021	1811 Kenwood Pkwy	na	44.96604187	-93.30833496	Street Tree (Boulevard)	Ginkgo biloba 'The President' (Ginkgo 'Presidential Gold')	Ginkgo biloba 'The President'	Ginkgo 'Presidential Gold	Bareroo	1.5			2019
16577	MPRB 2021	1724 Kenwood Pkwy	na	44.96727063	-93.30655706	Street Tree (Boulevard)	Gymnocladus dioicus 'Espresso' (Coffeetree Kentucky 'Espresso'	Gymnocladus dioicus 'Espresso'	Coffeetree Kentucky 'Esp	Bareroo	1.5			2020
16623	MPRB 2021	5040 Upton Ave S	na	44.91116228	-93.31510508	Street Tree (Boulevard)	Ginkgo biloba 'The President' (Ginkgo 'Presidential Gold')	Ginkgo biloba 'The President'	Ginkgo 'Presidential Gold	Bareroo	1.5			2019
16632	MPRB 2022	2001 Kenwood Pkwy	na	44.96272281	-93.31123751	Street Tree (Boulevard)	Gymnocladus dioicus 'UMNSynergy' (Coffeetree Kentucky 'True	Gymnocladus dioicus 'UMNSynergy'	Bareroot	1.5	2022 - Planting Spring - More Trees Please	04/27/2022		
16639	MPRB 2021	2125 Kenwood Pkwy	na	44.960511	-93.31053036	Street Tree (Boulevard)	Larix laricina (Tamarack)	Larix laricina	Tamarack)	Contain	1.5			2021
16686	MPRB 2022	5753 Morgan Ave S	na	44.89817776	-93.30477258	Street Tree (Boulevard)	Ginkgo biloba 'The President' (Ginkgo 'Presidential Gold')	Ginkgo biloba 'The President'	Bareroot	1.5	2022 - Planting Spring - Replacement - Ash	04/12/2022		
16699	MPRB 2022	1717 61st St W	na	44.89110565	-93.30176725	Street Tree (Boulevard)	Larix laricina (Tamarack)	Larix laricina	Container #15	1.25	2022 - Planting Spring - Citizen	04/20/2022		
16723	MPRB 2022	6024 Logan Ave S	na	44.8933069	-93.30370647	Street Tree (Boulevard)	Amelanchier x grandiflora 'Autumn Brilliance' (Serviceberry 'Aut	Amelanchier x grandiflora 'Autumn Brilliance'	Bareroot	1.5	2022 - Planting Spring - Citizen	04/12/2022		
16730	MPRB 2022	5856 Logan Ave S	na	44.89627959	-93.30351971	Street Tree (Boulevard)	Gymnocladus dioicus 'UMNSynergy' (Coffeetree Kentucky 'True	Gymnocladus dioicus 'UMNSynergy'	Bareroot	1.5	2022 - Planting Spring - Replacement - Other	04/19/2022		
16733	MPRB 2022	6020 Logan Ave S	na	44.89343097	-93.30370642	Street Tree (Boulevard)	Gymnocladus dioicus 'UMNSynergy' (Coffeetree Kentucky 'True	Gymnocladus dioicus 'UMNSynergy'	Bareroot	1.5	2022 - Planting Spring - More Trees Please	04/19/2022		
16781	MPRB 2021	5732 Logan Ave S	na	44.89873632	-93.30365166	Street Tree (Boulevard)	Gymnocladus dioicus 'Espresso' (Coffeetree Kentucky 'Espresso'	Gymnocladus dioicus 'Espresso'	Coffeetree Kentucky 'Esp	Bareroo	1.5			2021
16791	MPRB 2021	5733 Newton Ave S	na	44.89870055	-93.30604651	Street Tree (Boulevard)	Gymnocladus dioicus 'Espresso' (Coffeetree Kentucky 'Espresso'	Gymnocladus dioicus 'Espresso'	Coffeetree Kentucky 'Esp	Bareroo	1.5			2021
16794	MPRB 2021	5714 Newton Ave S	na	44.89890523	-93.30619588	Street Tree (Boulevard)	Carpinus caroliniana (Beech Blue - Musclewood)	Carpinus caroliniana	Beech Blue - Musclewooc	Bareroo	1.5			2019
16820	MPRB 2021	5505 Newton Ave S	na	44.90309461	-93.30602479	Street Tree (Boulevard)	Ginkgo biloba 'The President' (Ginkgo 'Presidential Gold')	Ginkgo biloba 'The President'	Ginkgo 'Presidential Gold	Bareroo	1.5			2021
16831	MPRB 2022	6118 Oliver Ave S	na	44.89182299	-93.30745724	Street Tree (Boulevard)	Ginkgo biloba 'The President' (Ginkgo 'Presidential Gold')	Ginkgo biloba 'The President'	Bareroot	1.5	2022 - Planting Spring - Replacement - Ash	04/12/2022		
16836	MPRB 2021	5536 Newton Ave S	na	44.90196464	-93.30617494	Street Tree (Boulevard)	Ginkgo biloba 'The President' (Ginkgo 'Presidential Gold')	Ginkgo biloba 'The President'	Ginkgo 'Presidential Gold	Bareroo	1.5			2021
16837	MPRB 2021	5537 Newton Ave S	na	44.90197052	-93.30603491	Street Tree (Boulevard)	Quercus x bimundorum 'Midwest' (Oak 'Prairie Stature')	Quercus x bimundorum 'Midwest'	Oak 'Prairie Stature')	Contain	1.5			2021
16846	MPRB 2021	5517 Newton Ave S	na	44.90258459	-93.30603119	Street Tree (Boulevard)	Ginkgo biloba 'The President' (Ginkgo 'Presidential Gold')	Ginkgo biloba 'The President'	Ginkgo 'Presidential Gold	Bareroo	1.5			2021
16865	MPRB 2022	5513 Morgan Ave S	na	44.90277269	-93.30475865	Street Tree (Boulevard)	Amelanchier x grandiflora 'Autumn Brilliance' (Serviceberry 'Aut	Amelanchier x grandiflora 'Autumn Brilliance'	Bareroot	1.5	2022 - Planting Spring - Replacement - Other	04/13/2022		
16868	MPRB 2021	5612 Morgan Ave S	na	44.90104845	-93.3049105	Street Tree (Boulevard)	Gymnocladus dioicus 'UMNSynergy' (Coffeetree Kentucky 'True	Gymnocladus dioicus 'UMNSynergy'	Coffeetree Kentucky 'Tru	Bareroo	1.5			2020
16879	MPRB 2021	5533 Morgan Ave S	na	44.90204761	-93.30476401	Street Tree (Boulevard)	Quercus x bimundorum 'Midwest' (Oak 'Prairie Stature')	Quercus x bimundorum 'Midwest'	Oak 'Prairie Stature')	Contain	1.5			2020
16887	MPRB 2021	6000 Newton Ave S	na	44.89417893	-93.30618543	Street Tree (Boulevard)	Ginkgo biloba 'The President' (Ginkgo 'Presidential Gold')	Ginkgo biloba 'The President'	Ginkgo 'Presidential Gold	Bareroo	1.5			2020
16893	MPRB 2022	5953 Newton Ave S	na	44.89477874	-93.30604041	Street Tree (Boulevard)	Amelanchier x grandiflora 'Autumn Brilliance' (Serviceberry 'Aut	Amelanchier x grandiflora 'Autumn Brilliance'	Bareroot	1.5	2022 - Planting Spring - Citizen	04/12/2022		
16904	MPRB 2021	5428 Morgan Ave S	na	44.90396185	-93.30489792	Street Tree (Boulevard)	Gymnocladus dioicus 'Espresso' (Coffeetree Kentucky 'Espresso'	Gymnocladus dioicus 'Espresso'	Coffeetree Kentucky 'Esp	Bareroo	1.5			2021
16907	MPRB 2021	5425 Morgan Ave S	na	44.90418752	-93.30475386	Street Tree (Boulevard)	Ulmus americana 'St Croix PP20 097' (Elm American 'St. Croix')	Ulmus americana 'St Croix PP20 097'	Elm American 'St. Croix')	Bareroo	1.5			2019
16910	MPRB 2022	5421 Morgan Ave S	na	44.90433971	-93.30475366	Street Tree (Boulevard)	Quercus x bimundorum 'Midwest' (Oak 'Prairie Stature')	Quercus x bimundorum 'Midwest'	Container #20	1.5	2022 - Planting Spring - Citizen	04/14/2022		
16913	MPRB 2022	6015 Newton Ave S	na	44.89367622	-93.3060467	Street Tree (Boulevard)	Gleditsia triacanthos var. inermis 'Skycole' (Honeylocust Commc	Gleditsia triacanthos var. inermis 'Skycole'	Bareroot	1.5	2022 - Planting Spring - Citizen	04/12/2022		

16936	MPRB 2021	1516 61st St W	na	44.89074117	-93.29940386	Street Tree (Boulevard)	Amelanchier x grandiflora 'Autumn Brilliance' (Serviceberry 'Aut	Amelanchier x grandiflora 'Autumn Brilliance'	Serviceberry 'Autumn Bril	Bareroo	1.25				2021	
16938	MPRB 2021	1520 61st St W	na	44.89075131	-93.29970404	Street Tree (Boulevard)	Amelanchier x grandiflora 'Autumn Brilliance' (Serviceberry 'Aut	Amelanchier x grandiflora 'Autumn Brilliance'	Serviceberry 'Autumn Bril	Bareroo	1.25				2021	
16948	MPRB 2021	1600 61st St W	na	44.89082756	-93.30034175	Street Tree (Boulevard)	Platanus x acerifolia 'Bloodgood' (Planetree London 'Bloodgood'	Platanus x acerifolia 'Bloodgood'	Planetree London 'Bloodg	Bareroo	1.5				2019	
16969	MPRB 2021	6028 Logan Ave S	na	44.89323215	-93.30370014	Street Tree (Boulevard)	Maackia amurensis 'JFS-Schichtel1' (Maackia 'MaacNificent')	Maackia amurensis 'JFS-Schichtel1'	Maackia 'MaacNificent')	Bareroo	1.25				2019	
16972	MPRB 2021	5620 Logan Ave S	na	44.9007856	-93.30364713	Street Tree (Boulevard)	Quercus bicolor (*Oak Bicolor - Swamp White)	Quercus bicolor	*Oak Bicolor - Swamp Wh	Bareroo	1.5				2021	
16980	MPRB 2021	1500 61st St W	na	44.89073365	-93.29869303	Street Tree (Boulevard)	Ginkgo biloba 'The President' (Ginkgo 'Presidential Gold')	Ginkgo biloba 'The President'	Ginkgo 'Presidential Gold	Bareroo	1.5				2021	
16999	MPRB 2021	5524 James Ave S	na	44.90233759	-93.3010926	Street Tree (Boulevard)	Gymnocladus dioicus 'J.C.McDaniel' (Coffeetree Kentucky 'Prairi	Gymnocladus dioicus 'J.C.McDaniel'	Coffeetree Kentucky 'Prai	Bareroo	1.5				2020	
17008	MPRB 2022	5917 Grass Lake Terr	na	44.89591265	-93.29825089	Street Tree (Boulevard)	Ginkgo biloba 'The President' (Ginkgo 'Presidential Gold')	Ginkgo biloba 'The President'	Bareroot	1.5	2022 - Planting Spring - Citizen Ash Replacement	04/12/2022				
17010	MPRB 2021	5923 Grass Lake Terr	na	44.89581252	-93.29849696	Street Tree (Boulevard)	Ulmus americana 'New Harmony' (Elm American 'New Harmony'	Ulmus americana 'New Harmony'	Elm American 'New Harm	Bareroo	1.5				2019	
17038	MPRB 2022	6000 Emerson Ave S	60th St W	44.89431023	-93.29514471	Street Tree (Boulevard)	Amelanchier x grandiflora 'Autumn Brilliance' (Serviceberry 'Aut	Amelanchier x grandiflora 'Autumn Brilliance'	Bareroot	1.5	2022 - Planting Spring - More Trees Please	04/12/2022				
17049	MPRB 2021	5900 Sunrise Dr	59th St W	44.89555214	-93.30103326	Street Tree (Boulevard)	Malus 'Prairifire' (Crabapple 'Prairifire')	Malus 'Prairifire'	Crabapple 'Prairifire')	Bareroo	1.5				2019	
17050	MPRB 2021	5900 Sunrise Dr	59th St W	44.89563403	-93.30118189	Street Tree (Boulevard)	Malus 'Red Splendor' (Crabapple 'Red Splendor')	Malus 'Red Splendor'	Crabapple 'Red Splendor'	Bareroo	1.5				2019	
17060	MPRB 2022	1801 59th St W	na	44.8960475	-93.3023008	Street Tree (Boulevard)	Ginkgo biloba 'The President' (Ginkgo 'Presidential Gold')	Ginkgo biloba 'The President'	Bareroot	1.5	2022 - Planting Spring - Replacement - Other	04/12/2022				
17085	MPRB 2021	6001 Girard Ave S	60th St W	44.89428563	-93.29716506	Street Tree (Boulevard)	Gymnocladus dioicus 'Espresso' (Coffeetree Kentucky 'Espresso'	Gymnocladus dioicus 'Espresso'	Coffeetree Kentucky 'Esp	Bareroo	1.5				2021	
17086	MPRB 2022	1800 60th St W	na	44.89437118	-93.30238098	Street Tree (Boulevard)	Gleditsia triacanthos 'Draves' PP 21698 (Honeylocust Common T	Gleditsia triacanthos 'Draves' PP 21698	Bareroot	1.5	2022 - Planting Spring - Replacement - Other	04/12/2022				
17087	MPRB 2022	5843 Knox Ave S	59th St W	44.8961479	-93.30190665	Street Tree (Boulevard)	Ginkgo biloba 'The President' (Ginkgo 'Presidential Gold')	Ginkgo biloba 'The President'	Bareroot	1.5	2022 - Planting Spring - Replacement - Ash	04/12/2022				
17091	MPRB 2022	1814 60th St W	na	44.89437621	-93.30296544	Street Tree (Boulevard)	Maackia amurensis 'JFS-Schichtel1' (Maackia 'MaacNificent')	Maackia amurensis 'JFS-Schichtel1'	Bareroot	1.5	2022 - Planting Spring - Citizen	05/17/2022				
17114	MPRB 2022	5940 Morgan Ave S	Morgan Ave S	44.89473803	-93.30480623	Street Tree (Boulevard)	Cladrastis kentukea (Yellowwood American)	Cladrastis kentukea	Bareroot	1.5	2022 - Planting Spring - Citizen	04/12/2022				
17123	MPRB 2022	5932 Morgan Ave S	na	44.8948953	-93.30480864	Street Tree (Boulevard)	Prunus maackii (Chokecherry Amur)	Prunus maackii	Bareroot	1.5	2022 - Planting Spring - Replacement - Other	04/28/2022				
17131	MPRB 2021	6124 Morgan Ct	na	44.89180279	-93.30562716	Street Tree (Boulevard)	Ginkgo biloba 'The President' (Ginkgo 'Presidential Gold')	Ginkgo biloba 'The President'	Ginkgo 'Presidential Gold	Bareroo	1.5				2020	
17145	MPRB 2022	5925 Morgan Ave S	na	44.89517963	-93.30466404	Street Tree (Boulevard)	Gleditsia triacanthos 'Draves' PP 21698 (Honeylocust Common T	Gleditsia triacanthos 'Draves' PP 21698	Bareroot	1.5	2022 - Planting Spring - Citizen	04/12/2022				
17151	MPRB 2021	5729 Morgan Ave S	na	44.89883061	-93.30477124	Street Tree (Boulevard)	Maackia amurensis (Maackia Amur)	Maackia amurensis	Maackia Amur)	Bareroo	1.5				2019	
17158	MPRB 2021	5712 Morgan Ave S	na	44.89926555	-93.30492007	Street Tree (Boulevard)	Gymnocladus dioicus 'UMNSynergy' (Coffeetree Kentucky 'True	Gymnocladus dioicus 'UMNSynergy'	Coffeetree Kentucky 'Tru	Bareroo	1.5				2020	
17160	MPRB 2021	5704 Morgan Ave S	na	44.89946785	-93.30493189	Street Tree (Boulevard)	Gymnocladus dioicus 'UMNSynergy' (Coffeetree Kentucky 'True	Gymnocladus dioicus 'UMNSynergy'	Coffeetree Kentucky 'Tru	Bareroo	1.5				2020	
17168	MPRB 2021	5913 Morgan Ave S	na	44.89563404	-93.30466603	Street Tree (Boulevard)	Aesculus x 'Homestead' (Buckeye 'Homestead')	Aesculus x 'Homestead'	Buckeye 'Homestead')	Contain	1.5				2019	
17172	MPRB 2021	5837 Morgan Ave S	na	44.89655761	-93.30466221	Street Tree (Boulevard)	Gymnocladus dioicus 'Espresso' (Coffeetree Kentucky 'Espresso'	Gymnocladus dioicus 'Espresso'	Coffeetree Kentucky 'Esp	Bareroo	1.5				2019	
17193	MPRB 2021	6125 Russell Ave S	na	44.89158555	-93.31113604	Street Tree (Boulevard)	Ginkgo biloba 'The President' (Ginkgo 'Presidential Gold')	Ginkgo biloba 'The President'	Ginkgo 'Presidential Gold	Bareroo	1.5				2020	
17216	MPRB 2021	5908 Russell Ave S	na	44.89576005	-93.3112806	Street Tree (Boulevard)	Quercus bicolor (*Oak Bicolor - Swamp White)	Quercus bicolor	*Oak Bicolor - Swamp Wh	Bareroo	1.5				2019	
17220	MPRB 2021	5905 Russell Ave S	na	44.8958757	-93.31112971	Street Tree (Boulevard)	Quercus bicolor (*Oak Bicolor - Swamp White)	Quercus bicolor	*Oak Bicolor - Swamp Wh	Bareroo	1.5				2019	
17225	MPRB 2021	5845 Russell Ave S	na	44.89633448	-93.31113723	Street Tree (Boulevard)	Quercus bicolor (*Oak Bicolor - Swamp White)	Quercus bicolor	*Oak Bicolor - Swamp Wh	Bareroo	1.5				2019	
17236	MPRB 2022	6021 Russell Ave S	na	44.89364447	-93.31113758	Street Tree (Boulevard)	Ginkgo biloba 'The President' (Ginkgo 'Presidential Gold')	Ginkgo biloba 'The President'	Bareroot	1.5	2022 - Planting Spring - Replacement - Other	04/12/2022				
17240	MPRB 2021	6040 Russell Ave S	na	44.89308969	-93.31127954	Street Tree (Boulevard)	Gymnocladus dioicus 'Espresso' (Coffeetree Kentucky 'Espresso'	Gymnocladus dioicus 'Espresso'	Coffeetree Kentucky 'Esp	Bareroo	1.5				2021	
17251	MPRB 2021	5408 Oliver Ave S	na	44.90468809	-93.30743812	Street Tree (Boulevard)	Gymnocladus dioicus 'Espresso' (Coffeetree Kentucky 'Espresso'	Gymnocladus dioicus 'Espresso'	Coffeetree Kentucky 'Esp	Bareroo	1.5				2021	
17266	MPRB 2021	5601 Oliver Ave S	na	44.90128915	-93.30730588	Street Tree (Boulevard)	Carpinus caroliniana 'JN Select A' PPAF (Beech Blue - Musclewoo	Carpinus caroliniana 'JN Select A' PPAF	Beech Blue - Musclewooc	Bareroo	1.25				2021	
17274	MPRB 2021	5532 Oliver Ave S	na	44.90204207	-93.30744883	Street Tree (Boulevard)	Maackia amurensis 'JFS-Schichtel1' (Maackia 'MaacNificent')	Maackia amurensis 'JFS-Schichtel1'	Maackia 'MaacNificent')	Bareroo	1.5				2020	
17285	MPRB 2021	6128 Queen Ave S	na	44.89147281	-93.31001246	Street Tree (Boulevard)	Ginkgo biloba 'The President' (Ginkgo 'Presidential Gold')	Ginkgo biloba 'The President'	Ginkgo 'Presidential Gold	Bareroo	1.5				2020	
17292	MPRB 2021	3350 Stevens Ave	Stevens Ave	44.94153073	-93.27542031	Street Tree (Boulevard)	Gymnocladus dioicus 'McKBranched' (Coffeetree Kentucky 'Dec	Gymnocladus dioicus 'McKBranched'	Coffeetree Kentucky 'Dec	Bareroo	1.25				2021	
17324	MPRB 2022	5524 Penn Ave S	Penn Ave S	44.90239945	-93.30874554	Street Tree (Boulevard)	Syringa reticulata 'Summer Storm' (Lilac Japanese Tree 'Summer	Syringa reticulata 'Summer Storm'	Bareroot	1.5	2022 - Planting Spring - Citizen	04/13/2022				
17391	MPRB 2021	2501 57th St W	56th St W	44.901513	-93.31228495	Street Tree (Boulevard)	Ginkgo biloba 'The President' (Ginkgo 'Presidential Gold')	Ginkgo biloba 'The President'	Ginkgo 'Presidential Gold	Bareroo	1.5				2020	
17396	MPRB 2021	5837 Russell Ave S	na	44.89671749	-93.31113675	Street Tree (Boulevard)	Ginkgo biloba 'The President' (Ginkgo 'Presidential Gold')	Ginkgo biloba 'The President'	Ginkgo 'Presidential Gold	Bareroo	1.5				2020	
17408	MPRB 2021	5700 Russell Ave S	na	44.89961368	-93.31127435	Street Tree (Boulevard)	Ginkgo biloba 'Autumn Gold' (Ginkgo 'Autumn Gold')	Ginkgo biloba 'Autumn Gold'	Ginkgo 'Autumn Gold')	Bareroo	1.5				2019	
17409	MPRB 2022	2501 57th St W	56th St W	44.90151576	-93.311635	Street Tree (Boulevard)	Catalpa speciosa (Catalpa Northern)	Catalpa speciosa	Bareroot	1.5	2022 - Planting Spring - Replacement - Other	04/13/2022				
17429	MPRB 2022	2501 57th St W	56th St W	44.90150198	-93.3110227	Street Tree (Boulevard)	Amelanchier x grandiflora 'Autumn Brilliance' (Serviceberry 'Aut	Amelanchier x grandiflora 'Autumn Brilliance'	Bareroot	1.5	2022 - Planting Spring - Replacement - Other	04/13/2022				
17430	MPRB 2021	2501 57th St W	56th St W	44.90149127	-93.31026474	Street Tree (Boulevard)	Amelanchier x grandiflora 'Autumn Brilliance' (Serviceberry 'Aut	Amelanchier x grandiflora 'Autumn Brilliance'	Serviceberry 'Autumn Bril	Bareroo	1.5				2020	
17447	MPRB 2021	5445 Oliver Ave S	na	44.90344936	-93.30728431	Street Tree (Boulevard)	Ginkgo biloba 'The President' (Ginkgo 'Presidential Gold')	Ginkgo biloba 'The President'	Ginkgo 'Presidential Gold	Bareroo	1.5				2019	
17488	MPRB 2021	5924 Newton Ave S	na	44.89592065	-93.30619749	Street Tree (Boulevard)	Gymnocladus dioicus 'UMNSynergy' (Coffeetree Kentucky 'True	Gymnocladus dioicus 'UMNSynergy'	Coffeetree Kentucky 'Tru	Bareroo	1.5				2020	
17490	MPRB 2021	5920 Newton Ave S	na	44.89602994	-93.30619734	Street Tree (Boulevard)	Gymnocladus dioicus 'UMNSynergy' (Coffeetree Kentucky 'True	Gymnocladus dioicus 'UMNSynergy'	Coffeetree Kentucky 'Tru	Bareroo	1.5				2020	
17495	MPRB 2021	5401 Morgan Ave S	na	44.9049455	-93.30474993	Street Tree (Boulevard)	Ginkgo biloba 'The President' (Ginkgo 'Presidential Gold')	Ginkgo biloba 'The President'	Ginkgo 'Presidential Gold	Bareroo	1.5				2020	
17499	MPRB 2022	6049 Newton Ave S	na	44.89257582	-93.3061587	Street Tree (Boulevard)	Maackia amurensis (Maackia Amur)	Maackia amurensis	Bareroot	1.5	2022 - Planting Spring - More Trees Please	04/13/2022				
17504	MPRB 2021	6041 Newton Ave S	na	44.89284678	-93.30609527	Street Tree (Boulevard)	Aesculus x carnea 'Fort McNair' (Horsechestnut 'Fort McNair')	Aesculus x carnea 'Fort McNair'	Horsechestnut 'Fort McN	Bareroo	1.5				2020	
17513	MPRB 2021	5936 Oliver Ave S	na	44.89544074	-93.30746829	Street Tree (Boulevard)	Catalpa speciosa (Catalpa Northern)	Catalpa speciosa	Catalpa Northern)	Bareroo	1.5				2021	
17515	MPRB 2021	5937 Oliver Ave S	na	44.89550112	-93.30731211	Street Tree (Boulevard)	Ginkgo biloba 'The President' (Ginkgo 'Presidential Gold')	Ginkgo biloba 'The President'	Ginkgo 'Presidential Gold	Bareroo	1.5				2019	
17519	MPRB 2021	5929 Oliver Ave S	na	44.8957925	-93.30732105	Street Tree (Boulevard)	Maackia amurensis 'JFS-Schichtel1' (Maackia 'MaacNificent')	Maackia amurensis 'JFS-Schichtel1'	Maackia 'MaacNificent')	Bareroo	1.5				2020	
17529	MPRB 2022	6110 Oliver Ave S	na	44.89202202	-93.30745287	Street Tree (Boulevard)	Gymnocladus dioicus 'UMNSynergy' (Coffeetree Kentucky 'True	Gymnocladus dioicus 'UMNSynergy'	Bareroot	1.5	2022 - Planting Spring - Replacement - Ash	04/19/2022				
17541	MPRB 2022	5921 Oliver Ave S	na	44.89610447	-93.3073221	Street Tree (Boulevard)	Malus 'Prairifire' (Crabapple 'Prairifire')	Malus 'Prairifire'	Bareroot	1.5	2022 - Planting Spring - Replacement - Other	04/12/2022				
17544	MPRB 2021	5732 Oliver Ave S	na	44.89814326	-93.30778277	Street Tree (Boulevard)	Ginkgo biloba 'The President' (Ginkgo 'Presidential Gold')	Ginkgo biloba 'The President'	Ginkgo 'Presidential Gold	Bareroo	1.5				2020	
17550	MPRB 2021	5721 Oliver Ave S	na	44.89890496	-93.30730833	Street Tree (Boulevard)	Gleditsia triacanthos var. inermis 'Impcole' (Honeylocust Comm	Gleditsia triacanthos var. inermis 'Impcole'	Honeylocust Common Th	Bareroo	1.5				2019	
17552	MPRB 2021	5717 Oliver Ave S	na	44.89907272	-93.30733543	Street Tree (Boulevard)	Gymnocladus dioicus 'Espresso' (Coffeetree Kentucky 'Espresso'	Gymnocladus dioicus 'Espresso'	Coffeetree Kentucky 'Esp	Bareroo	1.5				2021	
17555	MPRB 2021	5712 Oliver Ave S	na	44.89918301	-93.30751077	Street Tree (Boulevard)	Ulmus americana 'New Harmony' (Elm American 'New Harmony'	Ulmus americana 'New Harmony'	Elm American 'New Harm	Bareroo	1.5				2020	
17559	MPRB 2021	5900 Oliver Ave S	na	44.89684305	-93.30747076	Street Tree (Boulevard)	Gymnocladus dioicus 'Espresso' (Coffeetree Kentucky 'Espresso'	Gymnocladus dioicus 'Espresso'	Coffeetree Kentucky 'Esp	Bareroo	1.5				2021	
17562	MPRB 2021	5917 Oliver Ave S	na	44.8962725	-93.30731921	Street Tree (Boulevard)	Ginkgo biloba 'The President' (Ginkgo 'Presidential Gold')	Ginkgo biloba 'The President'	Ginkgo 'Presidential Gold	Bareroo	1.5				2019	
17570	MPRB 2021	5737 Oliver Ave S	na	44.89804542	-93.30677843	Street Tree (Boulevard)	Betula nigra (Birch River)	Betula nigra	Birch River)	Bareroo	1.5				2019	
17572	MPRB 2021	5733 Oliver Ave S	na	44.89828194	-93.30714651	Street Tree (Boulevard)	Gymnocladus dioicus 'Espresso' (Coffeetree Kentucky 'Espresso'	Gymnocladus dioicus 'Espresso'	Coffeetree Kentucky 'Esp	Bareroo	1.5				2019	
17575	MPRB 2021	4920 Queen Ave S	na	44.91348271	-93.31005828	Street Tree (Boulevard)	Aesculus glabra 'LavaDak' (Buckeye 'Lavaburst')	Aesculus glabra 'LavaDak'	Buckeye 'Lavaburst')	Bareroo	1.5				2019	
17576	MPRB 2022	5945 Oliver Ave S	na	44.8951471	-93.30732047	Street Tree (Boulevard)	Prunus virginiana 'Schubert' (Chokecherry 'Canada Red')	Prunus virginiana 'Schubert'	Bareroot	1.5	2022 - Planting Spring - Citizen	04/12/2022				
17579	MPRB 2021	5960 Oliver Ave S	na	44.89468693	-93.30746643	Street Tree (Boulevard)	Ginkgo biloba 'The President' (Ginkgo 'Presidential Gold')	Ginkgo biloba 'The President'	Ginkgo 'Presidential Gold	Bareroo	1.5				2020	
17581	MPRB 2022	5956 Oliver Ave S	na	44.89483421	-93.30746766	Street Tree (Boulevard)	Betula nigra (Birch River)	Betula nigra	Bareroot	1.5	2022 - Planting Spring - More Trees Please	05/18/2022				
17584	MPRB 2021	6001 Oliver Ave S	na	44.89409051	-93.30732329	Street Tree (Boulevard)	Gymnocladus dioicus 'Espresso' (Coffeetree Kentucky 'Espresso'	Gymnocladus dioicus 'Espresso'	Coffeetree Kentucky 'Esp	Bareroo	1.5				2020	
17588	MPRB 2021	5817 Oliver Ave S	na	44.89717637	-93.30731779	Street Tree (Boulevard)	Betula nigra (Birch River)	Betula nigra	Birch River)	Bareroo	1.5				2019	
17591	MPRB 2021	5948 Oliver Ave S	na	44.89500603	-93.30746454	Street Tree (Boulevard)	Amelanchier x grandiflora 'Autumn Brilliance' (Serviceberry 'Aut	Amelanchier x grandiflora 'Autumn Brilliance'	Serviceberry 'Autumn Bril	Bareroo	1.25				2021	
17601	MPRB 2021	6000 Oliver Ave S	na	44.8941796	-93.30745988	Street Tree (Boulevard)	Cladrastis kentukea (Yellowwood American)	Cladrastis kentukea	Yellowwood American)	Bareroo	1.5				2020	
17602	MPRB 2021	6014 Oliver Ave S	na	44.89372136	-93.30745906	Street Tree (Boulevard)	Gymnocladus dioicus 'Espresso' (Coffeetree Kentucky 'Espresso'	Gymnocladus dioicus 'Espresso'	Coffeetree Kentucky 'Esp	Bareroo	1.5				2019	
17607	MPRB 2022	5813 Oliver Ave S	na	44.89740549	-93.30731767	Street Tree (Boulevard)	Ginkgo biloba 'The President' (Ginkgo 'Presidential Gold')	Ginkgo biloba 'The President'	Bareroot	1.5	2022 - Planting Spring - Replacement - Ash	04/12/2022				
17649	MPRB 2021	5653 Newton Ave S	na	44.90000467	-93.30603901	Street Tree (Boulevard)	Betula nigra (Birch River)	Betula nigra	Birch River)	Bareroo	1.5				2020	
17660	MPRB 2021	5913 Newton Ave S	na	44.8963925	-93.30605312	Street Tree (Boulevard)	Ginkgo biloba 'Autumn Gold' (Ginkgo 'Autumn Gold')	Ginkgo biloba 'Autumn Gold'	Ginkgo 'Autumn Gold')	Bareroo	1.5				2020	
17688	MPRB 2021	6135 Oliver Ave S	na	44.89123683	-93.3073242	Street Tree (Boulevard)	Ginkgo biloba 'The President' (Ginkgo 'Presidential Gold')	Ginkgo biloba 'The President'	Ginkgo 'Presidential Gold	Bareroo	1.5				2020	
17717	MPRB 2021	5609 Logan Ave S	na	44.90120237	-93.30349923	Street Tree (Boulevard)	Carpinus caroliniana (Beech Blue - Musclewood)	Carpinus caroliniana	Beech Blue - Musclewooc	Contain	1.25				2019	
17726	MPRB 2021	5501 Girard Ave S	55th St W	44.90325947	-93.2966361	Street Tree (Boulevard)	Amelanchier x grandiflora 'Autumn Brilliance' (Serviceberry 'Aut	Amelanchier x grandiflora 'Autumn Brilliance'	Serviceberry 'Autumn Bril	Bareroo	1.5				2019	
17745	MPRB 2021	5501 Fremont Ave S	55th St W	44.90324297	-93.2956296	Street Tree (Boulevard)	Carpinus caroliniana (Beech Blue - Musclewood)	Carpinus caroliniana	Beech Blue - Musclewooc	Contain	1.25				2019	
17746	MPRB 2021	5501 Fremont Ave S	55th St W	44.90324371	-93.29573244	Street Tree (Boulevard)	Carpinus caroliniana (Beech Blue - Musclewood)	Carpinus caroliniana	Beech Blue - Musclewooc	Contain	1.25				2019	
17748	MPRB 2021	5500 Aldrich Ave S	55th St W	44.90323216	-93.29009196	Street Tree (Boulevard)	Carpinus caroliniana (Beech Blue - Musclewood)	Carpinus caroliniana	Beech Blue - Musclewooc	Contain	1.25				2019	
17750	MPRB 2021	925 55th St W	na	44.90323411	-93.29195353	Street Tree (Boulevard)	Maackia amurensis 'JFS-Schichtel1' (Maackia 'MaacNificent')	Maackia amurensis 'JFS-Schichtel1'	Maackia 'MaacNificent')	Bareroo	1.5				2020	
17758	MPRB 2021	5500 Bryant Ave S	55th St W	44.90323383	-93.29130942	Street Tree (Boulevard)	Syringa reticulata (*Lilac Japanese Tree)	Syringa reticulata	*Lilac Japanese Tree)	Bareroo	1.5				2019	
17759	MPRB 2021	5517 Lyndale Ave S	55th St W	44.90173002	-93.28814691	Street Tree (Boulevard)	Catalpa spp. (*Catalpa)	Catalpa spp.	*Catalpa)	Bareroo	1.5				2019	
17763	MPRB 2021	5452 Bryant Ave S	55th St W	44.90332573	-93.29101938	Street Tree (Boulevard)	Ginkgo biloba 'The President' (Ginkgo 'Presidential Gold')	Ginkgo biloba 'The President'	Ginkgo 'Presidential Gold	Bareroo	1.5				2020	
17764	MPRB 2021	5452 Bryant Ave S	55th St W	44.90332785	-93.29120824	Street Tree (Boulevard)	Phellodendron amurense 'His Majesty' (Corktree 'His Majesty')	Phellodendron amurense 'His Majesty'	Corktree 'His Majesty')	Bareroo	1.25				2019	
17769	MPRB 2021	920 55th St W	na	44.9033391	-93.29174747	Street Tree (Boulevard)	Ginkgo biloba 'Princeton Sentry' (Ginkgo 'Princeton Sentry')	Ginkgo biloba 'Princeton Sentry'	Ginkgo 'Princeton Sentry'	Bareroo	1.5				2019	
17780	MPRB 2021	5604 Knox Ave S	na	44.90127631	-93.30235881	Street Tree (Boulevard)	Gymnocladus dioicus 'Espresso' (Coffeetree Kentucky 'Espresso'	Gymnocladus dioicus 'Espresso'	Coffeetree Kentucky 'Esp	Bareroo	1.5				2019	
17786	MPRB 2021	5540 Knox Ave S	na	44.9017585	-93.30236609	Street Tree (Boulevard)	Ginkgo biloba 'The President' (Ginkgo 'Presidential Gold')	Ginkgo biloba 'The President'	Ginkgo 'Presidential Gold	Bareroo	1.5				2021	
17790	MPRB 2021	5605 Knox Ave S	na	44.90123561	-93.30221554	Street Tree (Boulevard)	Ginkgo biloba 'The President' (Ginkgo 'Presidential Gold')	Ginkgo biloba 'The President'	Ginkgo 'Presidential Gold	Bareroo	1.5				2020	
17799	MPRB 2021	5740 Knox Ave S	na	44.89845295	-93.30237648	Street Tree (Boulevard)	Ginkgo biloba 'The President' (Ginkgo 'Presidential Gold')	Ginkgo biloba 'The President'	Ginkgo 'Presidential Gold	Bareroo	1.5				2020	
17800	MPRB 2021	5624 Knox Ave S	na	44.90069783	-93.30238103	Street Tree (Boulevard)	Ginkgo biloba 'The President' (Ginkgo 'Presidential Gold')	Ginkgo biloba 'The President'	Ginkgo 'Presidential Gold	Bareroo	1.5				2020	
17803	MPRB 2021	5733 Knox Ave S	na	44.89869033	-93.30222781	Street Tree (Boulevard)	Platanus x acerifolia 'Bloodgood' (Planetree London 'Bloodgood'	Platanus x acerifolia 'Bloodgood'	Planetree London 'Bloodg	Bareroo	1.5				2019	
17804	MPRB 2021	5633 Knox Ave S	na	44.90048856	-93.30222613	Street Tree (Boulevard)	Ginkgo biloba 'Goldspire' (Ginkgo 'Goldspire')	Ginkgo biloba 'Goldspire'	Ginkgo 'Goldspire')	Bareroo	1.5				2020	
17805	MPRB 2021	5628 Knox Ave S	na	44.90058734	-93.30236765	Street Tree (Boulevard)	Ginkgo biloba 'The President' (Ginkgo 'Presidential Gold')	Ginkgo biloba 'The President'	Ginkgo 'Presidential Gold	Bareroo	1.5				2020	
17814	MPRB 2021	5537 Knox Ave S	na	44.90196263	-93.30221985	Street Tree (Boulevard)	Ginkgo biloba 'The President' (Ginkgo 'Presidential Gold')	Ginkgo biloba 'The President'	Ginkgo 'Presidential Gold	Bareroo	1.5				2020	
17818	MPRB 2022	6029 Logan Ave S	na	44.89317982	-93.30355391	Street Tree (Boulevard)	Cladrastis kentukea (Yellowwood American)	Cladrastis kentukea	Bareroot	1.5	2022 - Planting Spring - Replacement - Other	04/12/2022				
17826	MPRB 2021	5529 Knox Ave S	na	44.90224602	-93.3022152	Street Tree (Boulevard)	Platanus x acerifolia 'Bloodgood' (Planetree London 'Bloodgood'	Platanus x acerifolia 'Bloodgood'	Planetree London 'Bloodg	Bareroo	1.5				2019	
17839	MPRB 2022	5452 Girard Ave S	55th St W	44.9033493	-93.29738898	Street Tree (Boulevard)	Gymnocladus dioicus 'UMNSynergy' (Coffeetree Kentucky 'True	Gymnocladus dioicus 'UMNSynergy'	Bareroot	1.5	2022 - Planting Spring - Replacement - Ash	04/19/2022				
17841	MPRB 2021	5512 Knox Ave S	na	44.90273787	-93.3023621	Street Tree (Boulevard)	Amelanchier x grandiflora 'Autumn Brilliance' (Serviceberry 'Aut	Amelanchier x grandiflora 'Autumn Brilliance'	Serviceberry 'Autumn Bril	Bareroo	1.25				2021	

17843	MPRB 2021	5645 Knox Ave S	na	44.90017846	-93.30223991	Street Tree (Boulevard)	Gymnocladus dioicus 'Espresso' (Coffeetree Kentucky 'Espresso'	Gymnocladus dioicus 'Espresso'	Coffeetree Kentucky 'Esp	Bareroo	1.5			2019		
17846	MPRB 2021	5636 Knox Ave S	na	44.90042089	-93.30237066	Street Tree (Boulevard)	Alnus hirsuta 'Harbin' (Alder Manchurian 'Prairie Horizon')	Alnus hirsuta 'Harbin'	Alder Manchurian 'Prairie	Bareroo	1.5			2019		
17849	MPRB 2021	5657 Knox Ave S	na	44.89983175	-93.30222146	Street Tree (Boulevard)	Gymnocladus dioicus 'Espresso' (Coffeetree Kentucky 'Espresso'	Gymnocladus dioicus 'Espresso'	Coffeetree Kentucky 'Esp	Bareroo	1.5			2019		
17850	MPRB 2021	5511 Knox Ave S	na	44.90279683	-93.30221728	Street Tree (Boulevard)	Gleditsia triacanthos var. inermis 'Skycole' (Honeylocust Commc	Gleditsia triacanthos var. inermis 'Skycole'	Honeylocust Common Th	Bareroo	1.5			2020		
17851	MPRB 2021	5508 Knox Ave S	na	44.90285971	-93.30236584	Street Tree (Boulevard)	Platanus x acerifolia 'Bloodgood' (Planetree London 'Bloodgood'	Platanus x acerifolia 'Bloodgood'	Planetree London 'Bloodg	Bareroo	1.5			2019		
17863	MPRB 2021	5707 Knox Ave S	na	44.89934859	-93.30222689	Street Tree (Boulevard)	Quercus bicolor (*Oak Bicolor - Swamp White)	Quercus bicolor	*Oak Bicolor - Swamp Wh	Bareroo	1.5			2019		
17873	MPRB 2021	5704 Knox Ave S	na	44.89943587	-93.30236831	Street Tree (Boulevard)	Ginkgo biloba 'The President' (Ginkgo 'Presidential Gold')	Ginkgo biloba 'The President'	Ginkgo 'Presidential Gold	Bareroo	1.5			2021		
17890	MPRB 2021	5425 Knox Ave S	na	44.90418119	-93.30221251	Street Tree (Boulevard)	Gymnocladus dioicus 'Espresso' (Coffeetree Kentucky 'Espresso'	Gymnocladus dioicus 'Espresso'	Coffeetree Kentucky 'Esp	Bareroo	1.5			2019		
17895	MPRB 2021	5433 Knox Ave S	na	44.90389615	-93.30221434	Street Tree (Boulevard)	Gleditsia triacanthos var. inermis 'Shademaster' (Honeylocust Cc	Gleditsia triacanthos var. inermis 'Shademaster'	Honeylocust Common Th	Bareroo	1.5			2019		
17896	MPRB 2021	5428 Knox Ave S	na	44.90394011	-93.30236012	Street Tree (Boulevard)	Ginkgo biloba 'The President' (Ginkgo 'Presidential Gold')	Ginkgo biloba 'The President'	Ginkgo 'Presidential Gold	Bareroo	1.5			2020		
17898	MPRB 2022	5424 Knox Ave S	na	44.90407664	-93.30235993	Street Tree (Boulevard)	Cladrastis kentukea (Yellowwood American)	Cladrastis kentukea	Bareroot	1.5	2022 - Planting Spring - Replacement - Other	04/13/2022				
17902	MPRB 2021	5416 Knox Ave S	na	44.90437366	-93.30235951	Street Tree (Boulevard)	Gleditsia triacanthos var. inermis 'Shademaster' (Honeylocust Cc	Gleditsia triacanthos var. inermis 'Shademaster'	Honeylocust Common Th	Bareroo	1.5			2019		
17903	MPRB 2021	5413 Knox Ave S	na	44.90450137	-93.30222434	Street Tree (Boulevard)	Gymnocladus dioicus 'Espresso' (Coffeetree Kentucky 'Espresso'	Gymnocladus dioicus 'Espresso'	Coffeetree Kentucky 'Esp	Bareroo	1.5			2019		
17904	MPRB 2021	5412 Knox Ave S	na	44.9045371	-93.3023621	Street Tree (Boulevard)	Gleditsia triacanthos var. inermis 'Shademaster' (Honeylocust Cc	Gleditsia triacanthos var. inermis 'Shademaster'	Honeylocust Common Th	Bareroo	1.5			2019		
17924	MPRB 2021	5452 Girard Ave S	55th St W	44.90334876	-93.29754323	Street Tree (Boulevard)	Phellodendron lavallei 'Longenecker' (Corktree 'Eye Stopper')	Phellodendron lavallei 'Longenecker'	Corktree 'Eye Stopper')	Bareroo	1.25			2019		
17931	MPRB 2021	1416 55th St W	na	44.90335187	-93.29838305	Street Tree (Boulevard)	Ginkgo biloba 'The President' (Ginkgo 'Presidential Gold')	Ginkgo biloba 'The President'	Ginkgo 'Presidential Gold	Bareroo	1.5			2021		
17935	MPRB 2022	5444 Knox Ave S	55th St W	44.90336304	-93.30256654	Street Tree (Boulevard)	Gleditsia triacanthos 'Draves' PP 21698 (Honeylocust Common T	Gleditsia triacanthos 'Draves' PP 21698	Bareroot	1.5	2022 - Planting Spring - Replacement - Other	04/13/2022				
17939	MPRB 2021	1416 55th St W	na	44.90334983	-93.29820912	Street Tree (Boulevard)	Amelanchier x grandiflora 'Autumn Brilliance' (Serviceberry 'Aut	Amelanchier x grandiflora 'Autumn Brilliance'	Serviceberry 'Autumn Bril	Bareroo	1.25			2021		
17940	MPRB 2021	5837 Knox Ave S	na	44.89646131	-93.30222906	Street Tree (Boulevard)	Syringa reticulata (*Lilac Japanese Tree)	Syringa reticulata	*Lilac Japanese Tree)	Bareroo	1.5			2019		
17942	MPRB 2021	5843 Knox Ave S	na	44.8962228	-93.30223958	Street Tree (Boulevard)	Syringa reticulata (*Lilac Japanese Tree)	Syringa reticulata	*Lilac Japanese Tree)	Bareroo	1.5			2019		
17945	MPRB 2021	5843 Knox Ave S	na	44.89637498	-93.30222781	Street Tree (Boulevard)	Syringa reticulata (*Lilac Japanese Tree)	Syringa reticulata	*Lilac Japanese Tree)	Bareroo	1.5			2019		
17949	MPRB 2021	5831 Knox Ave S	na	44.89669579	-93.30223892	Street Tree (Boulevard)	Amelanchier x grandiflora 'Autumn Brilliance' (Serviceberry 'Aut	Amelanchier x grandiflora 'Autumn Brilliance'	Serviceberry 'Autumn Bril	Bareroo	1.5			2019		
17950	MPRB 2022	5300 Abbott Ave S	53rd St W	44.90702953	-93.32313353	Street Tree (Boulevard)	Amelanchier x grandiflora 'Autumn Brilliance' (Serviceberry 'Aut	Amelanchier x grandiflora 'Autumn Brilliance'	Bareroot	1.5	2022 - Planting Spring - More Trees Please	04/13/2022				
17955	MPRB 2021	5836 Knox Ave S	na	44.89648401	-93.30236817	Street Tree (Boulevard)	Betula nigra (Birch River)	Betula nigra	Birch River)	Bareroo	1.5			2019		
17971	MPRB 2021	5801 Knox Ave S	na	44.89764479	-93.30223897	Street Tree (Boulevard)	Quercus x macdanielli 'Clemons' (Oak 'Heritage')	Quercus x macdanielli 'Clemons'	Oak 'Heritage')	Contain	1.5			2019		
17974	MPRB 2021	5849 Irving Ave S	na	44.89642877	-93.30113801	Street Tree (Boulevard)	Gleditsia triacanthos var. inermis 'Skycole' (Honeylocust Commc	Gleditsia triacanthos var. inermis 'Skycole'	Honeylocust Common Th	Bareroo	1.5			2020		
17983	MPRB 2021	5825 Irving Ave S	na	44.89711122	-93.30022805	Street Tree (Boulevard)	Carpinus caroliniana (Beech Blue - Musclewood)	Carpinus caroliniana	Beech Blue - Musclewooc	Contain	1.25			2019		
17984	MPRB 2021	5820 Irving Ave S	na	44.89722429	-93.30025941	Street Tree (Boulevard)	Ginkgo biloba 'The President' (Ginkgo 'Presidential Gold')	Ginkgo biloba 'The President'	Ginkgo 'Presidential Gold	Bareroo	1.5			2020		
17986	MPRB 2021	5640 Irving Ave S	na	44.90024882	-93.29982953	Street Tree (Boulevard)	Ginkgo biloba 'Autumn Gold' (Ginkgo 'Autumn Gold')	Ginkgo biloba 'Autumn Gold'	Ginkgo 'Autumn Gold')	Bareroo	1.5			2021		
17988	MPRB 2022	5833 Irving Ave S	na	44.89687953	-93.30054236	Street Tree (Boulevard)	Ginkgo biloba 'The President' (Ginkgo 'Presidential Gold')	Ginkgo biloba 'The President'	Bareroot	1.5	2022 - Planting Spring - Replacement - Ash	04/12/2022				
18004	MPRB 2021	5633 Irving Ave S	na	44.90048162	-93.29968247	Street Tree (Boulevard)	Gleditsia triacanthos var. inermis 'Skycole' (Honeylocust Commc	Gleditsia triacanthos var. inermis 'Skycole'	Honeylocust Common Th	Bareroo	1.5			2020		
18010	MPRB 2021	5532 Irving Ave S	na	44.90207008	-93.29982276	Street Tree (Boulevard)	Gleditsia triacanthos var. inermis 'Shademaster' (Honeylocust Cc	Gleditsia triacanthos var. inermis 'Shademaster'	Honeylocust Common Th	Bareroo	1.5			2020		
18014	MPRB 2021	5541 Irving Ave S	na	44.90177863	-93.29967511	Street Tree (Boulevard)	Carpinus caroliniana (Beech Blue - Musclewood)	Carpinus caroliniana	Beech Blue - Musclewooc	Contain	1.25			2019		
18017	MPRB 2021	5405 Irving Ave S	na	44.90475462	-93.29966666	Street Tree (Boulevard)	Phellodendron amurense 'His Majesty' (Corktree 'His Majesty')	Phellodendron amurense 'His Majesty'	Corktree 'His Majesty')	Bareroo	1.25			2019		
18018	MPRB 2021	5404 Irving Ave S	na	44.90482293	-93.29981463	Street Tree (Boulevard)	Ginkgo biloba 'The President' (Ginkgo 'Presidential Gold')	Ginkgo biloba 'The President'	Ginkgo 'Presidential Gold	Bareroo	1.5			2021		
18025	MPRB 2021	5624 Irving Ave S	na	44.9007341	-93.29982882	Street Tree (Boulevard)	Ginkgo biloba 'The President' (Ginkgo 'Presidential Gold')	Ginkgo biloba 'The President'	Ginkgo 'Presidential Gold	Bareroo	1.5			2021		
18026	MPRB 2021	5621 Irving Ave S	na	44.90079052	-93.29968203	Street Tree (Boulevard)	Platanus x acerifolia 'Bloodgood' (Planetree London 'Bloodgood'	Platanus x acerifolia 'Bloodgood'	Planetree London 'Bloodg	Bareroo	1.5			2019		
18028	MPRB 2021	5617 Irving Ave S	na	44.90090715	-93.29968206	Street Tree (Boulevard)	Platanus x acerifolia 'Bloodgood' (Planetree London 'Bloodgood'	Platanus x acerifolia 'Bloodgood'	Planetree London 'Bloodg	Bareroo	1.5			2019		
18031	MPRB 2021	5540 Irving Ave S	na	44.90183427	-93.2998231	Street Tree (Boulevard)	Sorbus hybrida (Mountain-ash Oak Leaf)	Sorbus hybrida	Mountain-ash Oak Leaf)	Bareroo	1.5			2019		
18043	MPRB 2021	6001 Girard Ave S	na	44.89414467	-93.29721767	Street Tree (Boulevard)	Betula nigra (Birch River)	Betula nigra	Birch River)	Bareroo	1.5			2021		
18056	MPRB 2022	5521 James Ave S	na	44.90246658	-93.30094685	Street Tree (Boulevard)	Catalpa speciosa (Catalpa Northern)	Catalpa speciosa	Bareroot	1.5	2022 - Planting Spring - More Trees Please	04/13/2022				
18089	MPRB 2021	5853 Girard Ct	na	44.89623305	-93.2973626	Street Tree (Boulevard)	Gymnocladus dioicus 'Espresso' (Coffeetree Kentucky 'Espresso'	Gymnocladus dioicus 'Espresso'	Coffeetree Kentucky 'Esp	Bareroo	1.5			2019		
18092	MPRB 2021	5845 Girard Ct	na	44.89654	-93.2973594	Street Tree (Boulevard)	Gymnocladus dioicus 'J.C.McDaniel' (Coffeetree Kentucky 'Prairi	Gymnocladus dioicus 'J.C.McDaniel'	Coffeetree Kentucky 'Prai	Bareroo	1.5			2020		
18113	MPRB 2021	5409 James Ave S	na	44.90475294	-93.30093945	Street Tree (Boulevard)	Gymnocladus dioicus 'J.C.McDaniel' (Coffeetree Kentucky 'Prairi	Gymnocladus dioicus 'J.C.McDaniel'	Coffeetree Kentucky 'Prai	Bareroo	1.5			2020		
18122	MPRB 2021	5400 Irving Ave S	na	44.90497301	-93.29981442	Street Tree (Boulevard)	Ginkgo biloba 'The President' (Ginkgo 'Presidential Gold')	Ginkgo biloba 'The President'	Ginkgo 'Presidential Gold	Bareroo	1.5			2020		
18142	MPRB 2021	5825 Knox Ave S	na	44.89684526	-93.3022426	Street Tree (Boulevard)	Ginkgo biloba 'The President' (Ginkgo 'Presidential Gold')	Ginkgo biloba 'The President'	Ginkgo 'Presidential Gold	Bareroo	1.5			2020		
18143	MPRB 2021	5819 Knox Ave S	na	44.89706533	-93.30224118	Street Tree (Boulevard)	Cercis canadensis 'Minnesota Strain' (Redbud Eastern 'Minnesot	Cercis canadensis 'Minnesota Strain'	Redbud Eastern 'Minnesc	Contain	1.25			2020		
18145	MPRB 2021	5819 Knox Ave S	na	44.89715194	-93.3022395	Street Tree (Boulevard)	Cercis canadensis 'Minnesota Strain' (Redbud Eastern 'Minnesot	Cercis canadensis 'Minnesota Strain'	Redbud Eastern 'Minnesc	Contain	1.25			2020		
18149	MPRB 2021	5813 Knox Ave S	na	44.89736491	-93.30223798	Street Tree (Boulevard)	Ginkgo biloba 'The President' (Ginkgo 'Presidential Gold')	Ginkgo biloba 'The President'	Ginkgo 'Presidential Gold	Bareroo	1.5			2020		
18175	MPRB 2021	5840 Irving Ave S	James Ave S	44.89684299	-93.30106078	Street Tree (Boulevard)	Aesculus x 'Homestead' (Buckeye 'Homestead')	Aesculus x 'Homestead'	Buckeye 'Homestead')	Bareroo	1.5			2020		
18177	MPRB 2022	5808 James Ave S	na	44.89744242	-93.30125598	Street Tree (Boulevard)	Amelanchier x grandiflora 'Autumn Brilliance' (Serviceberry 'Aut	Amelanchier x grandiflora 'Autumn Brilliance'	Bareroot	1.5	2022 - Planting Spring - More Trees Please	04/12/2022				
18181	MPRB 2021	5816 James Ave S	na	44.8971413	-93.30124272	Street Tree (Boulevard)	Phellodendron lavallei 'Longenecker' (Corktree 'Eye Stopper')	Phellodendron lavallei 'Longenecker'	Corktree 'Eye Stopper')	Bareroo	1.5			2019		
18193	MPRB 2021	6068 James Ave S	na	44.89168331	-93.30138236	Street Tree (Boulevard)	Catalpa speciosa (Catalpa Northern)	Catalpa speciosa	Catalpa Northern)	Contain	1.25			2019		
18202	MPRB 2021	5805 James Ave S	na	44.89753491	-93.30110915	Street Tree (Boulevard)	Ulmus americana 'New Harmony' (Elm American 'New Harmony'	Ulmus americana 'New Harmony'	Elm American 'New Harm	Bareroo	1.5			2019		
18204	MPRB 2022	5609 James Ave S	na	44.90111593	-93.30095461	Street Tree (Boulevard)	Alnus hirsuta 'Harbin' (Alder Manchurian 'Prairie Horizon')	Alnus hirsuta 'Harbin'	Bareroot	1.5	2022 - Planting Spring - Replacement - Other	04/13/2022				
18219	MPRB 2021	5612 James Ave S	na	44.90107316	-93.30109861	Street Tree (Boulevard)	Quercus bicolor (*Oak Bicolor - Swamp White)	Quercus bicolor	*Oak Bicolor - Swamp Wh	Bareroo	1.5			2019		
18222	MPRB 2022	5805 James Ave S	na	44.89764928	-93.30108771	Street Tree (Boulevard)	Prunus maackii (Chokecherry Amur)	Prunus maackii	Bareroot	1.5	2022 - Planting Spring - Citizen	04/28/2022				
18245	MPRB 2021	5601 Irving Ave S	56th St W	44.9014491	-93.29933652	Street Tree (Boulevard)	Amelanchier x grandiflora 'Autumn Brilliance' (Serviceberry 'Aut	Amelanchier x grandiflora 'Autumn Brilliance'	Serviceberry 'Autumn Bril	Bareroo	1.25			2021		
18257	MPRB 2021	5601 Humboldt Ave S	56th St W	44.90143841	-93.29796927	Street Tree (Boulevard)	Carpinus caroliniana 'JN Select A' PPAF (Beech Blue - Musclewoc	Carpinus caroliniana 'JN Select A' PPAF	Beech Blue - Musclewooc	Bareroo	1.25			2021		
18258	MPRB 2021	5601 Humboldt Ave S	56th St W	44.90144434	-93.29819259	Street Tree (Boulevard)	Maackia amurensis 'JFS-Schichtel1' (Maackia 'MaacNificent')	Maackia amurensis 'JFS-Schichtel1'	Maackia 'MaacNificent')	Bareroo	1.5			2021		
18259	MPRB 2021	5601 Humboldt Ave S	56th St W	44.90144444	-93.29830984	Street Tree (Boulevard)	Carpinus caroliniana 'JN Select A' PPAF (Beech Blue - Musclewoc	Carpinus caroliniana 'JN Select A' PPAF	Beech Blue - Musclewooc	Bareroo	1.25			2021		
18260	MPRB 2021	5600 Knox Ave S	56th St W	44.90145553	-93.30246989	Street Tree (Boulevard)	Amelanchier x grandiflora 'Autumn Brilliance' (Serviceberry 'Aut	Amelanchier x grandiflora 'Autumn Brilliance'	Serviceberry 'Autumn Bril	Bareroo	1.25			2021		
18296	MPRB 2022	5720 Emerson Ave S	57th St W	44.89963644	-93.29526657	Street Tree (Boulevard)	Larix laricina (Tamarack)	Larix laricina	Container #15	1.25	2022 - Planting Spring - More Trees Please	04/19/2022				
18301	MPRB 2022	5544 Girard Ave S	56th St W	44.9015448	-93.29776773	Street Tree (Boulevard)	Carpinus caroliniana 'JN Select A' PPAF (Beech Blue - Musclewoc	Carpinus caroliniana 'JN Select A' PPAF	Bareroot	1.25	2022 - Planting Spring - Citizen	04/13/2022				
18359	MPRB 2021	5856 Dupont Ave S	59th St W	44.89610287	-93.29371503	Street Tree (Boulevard)	Amelanchier x grandiflora 'Autumn Brilliance' (Serviceberry 'Aut	Amelanchier x grandiflora 'Autumn Brilliance'	Serviceberry 'Autumn Bril	Bareroo	1.25			2021		
18372	MPRB 2021	5757 James Ave S	58th St W	44.89795055	-93.30066463	Street Tree (Boulevard)	Gymnocladus dioicus 'UMNSynergy' (Coffeetree Kentucky 'True	Gymnocladus dioicus 'UMNSynergy'	Coffeetree Kentucky 'Tru	Bareroo	1.5			2021		
18390	MPRB 2021	5880 Sunrise Dr	na	44.89603498	-93.30010076	Street Tree (Boulevard)	Aesculus x 'Homestead' (Buckeye 'Homestead')	Aesculus x 'Homestead'	Buckeye 'Homestead')	Bareroo	1.5			2020		
18395	MPRB 2021	5886 Sunrise Dr	na	44.89592645	-93.30024677	Street Tree (Boulevard)	Aesculus x 'Homestead' (Buckeye 'Homestead')	Aesculus x 'Homestead'	Buckeye 'Homestead')	Bareroo	1.5			2020		
18408	MPRB 2022	1720 58th St W	58th St W	44.8979536	-93.3019262	Street Tree (Boulevard)	Amelanchier x grandiflora 'Autumn Brilliance' (Serviceberry 'Aut	Amelanchier x grandiflora 'Autumn Brilliance'	Bareroot	1.5	2022 - Planting Spring - More Trees Please	04/11/2022				
18423	MPRB 2021	5800 Knox Ave S	58th St W	44.89784466	-93.30252686	Street Tree (Boulevard)	Quercus macrocarpa 'JFS-KW3' (Oak Bur 'Urban Pinnacle')	Quercus macrocarpa 'JFS-KW3'	Oak Bur 'Urban Pinnacle')	Contain	1.5			2020		
18439	MPRB 2022	5701 Logan Ave S	57th St W	44.89965599	-93.30308944	Street Tree (Boulevard)	Gymnocladus dioicus 'UMNSynergy' (Coffeetree Kentucky 'True	Gymnocladus dioicus 'UMNSynergy'	Bareroot	1.5	2022 - Planting Spring - More Trees Please	04/19/2022				
18479	MPRB 2021	5861 Sunrise Dr	na	44.89637231	-93.29937393	Street Tree (Boulevard)	Amelanchier x grandiflora 'Autumn Brilliance' (Serviceberry 'Aut	Amelanchier x grandiflora 'Autumn Brilliance'	Serviceberry 'Autumn Bril	Bareroo	1.5			2020		
18503	MPRB 2022	5500 Knox Ave S	55th St W	44.90325937	-93.30252651	Street Tree (Boulevard)	Ginkgo biloba 'The President' (Ginkgo 'Presidential Gold')	Ginkgo biloba 'The President'	Bareroot	1.5	2022 - Planting Spring - More Trees Please	04/13/2022				
18514	MPRB 2021	5601 Colfax Ave S	56th St W	44.9014167	-93.29194824	Street Tree (Boulevard)	Ginkgo biloba 'The President' (Ginkgo 'Presidential Gold')	Ginkgo biloba 'The President'	Ginkgo 'Presidential Gold	Bareroo	1.5			2020		
18527	MPRB 2021	5501 James Ave S	55th St W	44.9032575	-93.30083709	Street Tree (Boulevard)	Carpinus caroliniana (Beech Blue - Musclewood)	Carpinus caroliniana	Beech Blue - Musclewooc	Contain	1.5			2021		
18530	MPRB 2022	5500 James Ave S	55th St W	44.90325853	-93.30140946	Street Tree (Boulevard)	Larix laricina (Tamarack)	Larix laricina	Container #15	1.25	2022 - Planting Spring - More Trees Please	04/20/2022				
18541	MPRB 2021	5600 Emerson Ave S	56th St W	44.90142898	-93.29488751	Street Tree (Boulevard)	Larix laricina (Tamarack)	Larix laricina	Tamarack)	Bareroo	1.5			2020		
18554	MPRB 2021	5557 Dupont Ave S	56th St W	44.90152677	-93.29285625	Street Tree (Boulevard)	Carpinus caroliniana 'JN Select A' PPAF (Beech Blue - Musclewoc	Carpinus caroliniana 'JN Select A' PPAF	Beech Blue - Musclewooc	Bareroo	1.25			2021		
18565	MPRB 2022	5445 Irving Ave S	55th St W	44.90335347	-93.29941496	Street Tree (Boulevard)	Gymnocladus dioicus 'Espresso' (Coffeetree Kentucky 'Espresso'	Gymnocladus dioicus 'Espresso'	Bareroot	1.5	2022 - Planting Spring - Replacement - Ash	04/13/2022				
18567	MPRB 2022	5450 Lyndale Ave S	55th St W	44.90332623	-93.28860929	Street Tree (Boulevard)	Prunus maackii (Chokecherry Amur)	Prunus maackii	Bareroot	1.5	2022 - Planting Spring - More Trees Please	04/29/2022				
18573	MPRB 2021	5455 Aldrich Ave S	55th St W	44.90332397	-93.2892706	Street Tree (Boulevard)	Gymnocladus dioicus 'UMNSynergy' (Coffeetree Kentucky 'True	Gymnocladus dioicus 'UMNSynergy'	Coffeetree Kentucky 'Tru	Contain	1.5			2020		
18574	MPRB 2021	4600 Xerxes Ave S	46th St W	44.9196543	-93.31936783	Street Tree (Boulevard)	Ginkgo biloba 'The President' (Ginkgo 'Presidential Gold')	Ginkgo biloba 'The President'	Ginkgo 'Presidential Gold	Bareroo	1.5			2021		
18576	MPRB 2021	5504 Lyndale Ave S	55th St W	44.90322577	-93.28866635	Street Tree (Boulevard)	Carpinus caroliniana (Beech Blue - Musclewood)	Carpinus caroliniana	Beech Blue - Musclewooc	Contain	1.25			2019		
18580	MPRB 2021	5501 Aldrich Ave S	55th St W	44.90322841	-93.28943345	Street Tree (Boulevard)	Phellodendron amurense 'His Majesty' (Corktree 'His Majesty')	Phellodendron amurense 'His Majesty'	Corktree 'His Majesty')	Bareroo	1.25			2019		
18586	MPRB 2021	5749 Logan Ave S	na	44.89823083	-93.3035062	Street Tree (Boulevard)	Gleditsia triacanthos var. inermis 'Shademaster' (Honeylocust Cc	Gleditsia triacanthos var. inermis 'Shademaster'	Honeylocust Common Th	Bareroo	1.5			2021		
18588	MPRB 2021	5741 Logan Ave S	na	44.89847148	-93.30350693	Street Tree (Boulevard)	Quercus x bimundorum 'Midwest' (Oak 'Prairie Stature')	Quercus x bimundorum 'Midwest'	Oak 'Prairie Stature')	Contain	1.5			2021		
18590	MPRB 2021	5425 Logan Ave S	na	44.90417798	-93.30348958	Street Tree (Boulevard)	Acer rubrum 'Northwood' (Maple Red 'Northwood')	Acer rubrum 'Northwood'	Maple Red 'Northwood')	Bareroo	1.5			2019		
18598	MPRB 2021	5455 Aldrich Ave S	55th St W	44.90332589	-93.28939257	Street Tree (Boulevard)	Ginkgo biloba 'The President' (Ginkgo 'Presidential Gold')	Ginkgo biloba 'The President'	Ginkgo 'Presidential Gold	Bareroo	1.5			2020		
18604	MPRB 2022	5456 Emerson Ave S	55th St W	44.90333689	-93.29506946	Street Tree (Boulevard)	Prunus maackii (Chokecherry Amur)	Prunus maackii	Bareroot	1.5	2022 - Planting Spring - Replacement - Other	04/28/2022				
18614	MPRB 2022	5445 Irving Ave S	55th St W	44.90335336	-93.29925975	Street Tree (Boulevard)	Gymnocladus dioicus 'UMNSynergy' (Coffeetree Kentucky 'True	Gymnocladus dioicus 'UMNSynergy'	Bareroot	1.5	2022 - Planting Spring - Replacement - Ash	04/19/2022				
18622	MPRB 2021	5453 Dupont Ave S	55th St W	44.90333266	-93.29302944	Street Tree (Boulevard)	Carpinus caroliniana (Beech Blue - Musclewood)	Carpinus caroliniana	Beech Blue - Musclewooc	Contain	1.25			2019		
18624	MPRB 2021	5501 Dupont Ave S	55th St W	44.90323689	-93.29293516	Street Tree (Boulevard)	Amelanchier x grandiflora 'Autumn Brilliance' (Serviceberry 'Aut	Amelanchier x grandiflora 'Autumn Brilliance'	Serviceberry 'Autumn Bril	Bareroo	1.25			2021		
18625	MPRB 2021	5457 Emerson Ave S	55th St W	44.90333513	-93.29450288	Street Tree (Boulevard)	Betula nigra (Birch River)	Betula nigra	Birch River)	Bareroo	1.5			2019		
18629	MPRB 2021	1112 55th St W	na	44.90333271	-93.2939672	Street Tree (Boulevard)	Amelanchier x grandiflora 'Autumn Brilliance' (Serviceberry 'Aut	Amelanchier x grandiflora 'Autumn Brilliance'	Serviceberry 'Autumn Bril	Bareroo	1.5			2020		
18632	MPRB 2021	5453 Dupont Ave S	55th St W	44.90333213	-93.29323328	Street Tree (Boulevard)	Carpinus caroliniana (Beech Blue - Musclewood)	Carpinus caroliniana	Beech Blue - Musclewooc	Bareroo	1.5			2020		
18639	MPRB 2021	5800 Colfax Ave S	58th St W	44.89779525	-93.29249382	Street Tree (Boulevard)	Quercus x bimundorum 'Midwest' (Oak 'Prairie Stature')	Quercus x bimundorum 'Midwest'	Oak 'Prairie Stature')	Contain	1.5			2020		
18652	MPRB 2021	5757 Irving Ave S	57th St W	44.89963853	-93.29959915	Street Tree (Boulevard)	Ginkgo biloba 'The President' (Ginkgo 'Presidential Gold')	Ginkgo biloba 'The President'	Ginkgo 'Presidential Gold	Bareroo	1.5			2020		
18659	MPRB 2021	5656 Irving Ave S	57th St W	44.89974647	-93.29999302	Street Tree (Boulevard)	Aesculus x arnoldiana 'Autumn Splendor' (Buckeye 'Autumn Spl	Aesculus x arnoldiana 'Autumn Splendor'	Buckeye 'Autumn Splend	Bareroo	1.5			2019		
18661	MPRB 2022	5700 Irving Ave S	57th St W	44.89965027	-93.30011189	Street Tree (Boulevard)	Gymnocladus dioicus 'UMNSynergy' (Coffeetree Kentucky 'True	Gymnocladus dioicus 'UMNSynergy'	Bareroot	1.5	2022 - Planting Spring - More Trees Please	04/19/2022				
18665	MPRB 2022	5656 Humboldt Ave S	57th St W	44.89974072	-93.29896797	Street Tree (Boulevard)	Aesculus x arnoldiana 'Autumn Splendor' (Buckeye 'Autumn Spl	Aesculus x arnoldiana 'Autumn Splendor'	Bareroot	1.5	2022 - Planting Spring - Citizen	04/13/2022				

18676	MPRB 2021	5823 Sunrise Dr	na	44.89734608	-93.29808105	Street Tree (Boulevard)	Maackia amurensis 'JFS-Schichtel1' (Maackia 'MaacNificent')	Maackia amurensis 'JFS-Schichtel1'	Maackia 'MaacNificent')	Bareroo	1.5			2020	
18707	MPRB 2022	5544 Irving Ave S	56th St W	44.90155558	-93.30021901	Street Tree (Boulevard)	Larix laricina (Tamarack)	Larix laricina	Container #15	1.25	2022 - Planting Spring - Replacement - Other		04/20/2022		
18709	MPRB 2021	5601 Knox Ave S	56th St W	44.90145968	-93.30175539	Street Tree (Boulevard)	Carpinus caroliniana (Beech Blue - Musclewood)	Carpinus caroliniana	Beech Blue - Musclewooc	Contain	1.5			2021	
18710	MPRB 2021	5601 Knox Ave S	56th St W	44.90145888	-93.30201778	Street Tree (Boulevard)	Cladrastis kentukea (Yellowwood American)	Cladrastis kentukea	Yellowwood American)	Bareroo	1.5			2021	
18712	MPRB 2021	5545 Knox Ave S	56th St W	44.90155892	-93.3021266	Street Tree (Boulevard)	Ginkgo biloba 'The President' (Ginkgo 'Presidential Gold')	Ginkgo biloba 'The President'	Ginkgo 'Presidential Gold	Bareroo	1.5			2021	
18732	MPRB 2021	5656 Girard Ave S	57th St W	44.8997378	-93.29770451	Street Tree (Boulevard)	Maackia amurensis 'JFS-Schichtel1' (Maackia 'MaacNificent')	Maackia amurensis 'JFS-Schichtel1'	Maackia 'MaacNificent')	Bareroo	1.5			2021	
18785	MPRB 2021	4748 Aldrich Ave S	na	44.91628355	-93.289648	Street Tree (Boulevard)	Ginkgo biloba 'The President' (Ginkgo 'Presidential Gold')	Ginkgo biloba 'The President'	Ginkgo 'Presidential Gold	Bareroo	1.5			2021	
18788	MPRB 2021	4740 Aldrich Ave S	na	44.91649679	-93.28965132	Street Tree (Boulevard)	Ulmus americana 'New Harmony' (Elm American 'New Harmony'	Ulmus americana 'New Harmony'	Elm American 'New Harm	Bareroo	1.5			2020	
18809	MPRB 2021	4942 Aldrich Ave S	na	44.9126897	-93.2896063	Street Tree (Boulevard)	Carpinus caroliniana (Beech Blue - Musclewood)	Carpinus caroliniana	Beech Blue - Musclewooc	Bareroo	1.5			2020	
18812	MPRB 2021	4934 Aldrich Ave S	na	44.91295494	-93.28960586	Street Tree (Boulevard)	Amelanchier x grandiflora 'Autumn Brilliance' (Serviceberry 'Aut	Amelanchier x grandiflora 'Autumn Brilliance'	Serviceberry 'Autumn Bril	Bareroo	1.5			2020	
18814	MPRB 2021	4832 Colfax Ave S	na	44.91488233	-93.29217306	Street Tree (Boulevard)	Amelanchier x grandiflora 'Autumn Brilliance' (Serviceberry 'Aut	Amelanchier x grandiflora 'Autumn Brilliance'	Serviceberry 'Autumn Bril	Bareroo	1.5			2020	
18815	MPRB 2021	4940 Colfax Ave S	na	44.91288674	-93.29216528	Street Tree (Boulevard)	Aesculus x 'Homestead' (Buckeye 'Homestead')	Aesculus x 'Homestead'	Buckeye 'Homestead')	Bareroo	1.5			2020	
18820	MPRB 2021	5244 Upton Ave S	53rd St W	44.90705069	-93.3147928	Street Tree (Boulevard)	Amelanchier x grandiflora 'Autumn Brilliance' (Serviceberry 'Aut	Amelanchier x grandiflora 'Autumn Brilliance'	Serviceberry 'Autumn Bril	Bareroo	1.5			2020	
18825	MPRB 2021	4829 Colfax Ave S	na	44.91502528	-93.29202421	Street Tree (Boulevard)	Ginkgo biloba 'The President' (Ginkgo 'Presidential Gold')	Ginkgo biloba 'The President'	Ginkgo 'Presidential Gold	Bareroo	1.5			2021	
18830	MPRB 2022	4829 Colfax Ave S	na	44.91513863	-93.29203731	Street Tree (Boulevard)	Prunus x yedoensis 'Akebono' (Cherry Yoshino Daybreak)	Prunus x yedoensis 'Akebono'	Bareroot	1.5	2022 - Planting Spring - Citizen		05/09/2022		
18834	MPRB 2021	4814 Colfax Ave S	na	44.91533638	-93.29217973	Street Tree (Boulevard)	Amelanchier x grandiflora 'Autumn Brilliance' (Serviceberry 'Aut	Amelanchier x grandiflora 'Autumn Brilliance'	Serviceberry 'Autumn Bril	Bareroo	1.5			2021	
18836	MPRB 2021	4815 Colfax Ave S	na	44.91539144	-93.29202528	Street Tree (Boulevard)	Corylus colurna (Filbert Turkish)	Corylus colurna	Filbert Turkish)	Bareroo	1.5			2021	
18849	MPRB 2022	4945 Colfax Ave S	na	44.91275661	-93.29202642	Street Tree (Boulevard)	Quercus rubra (*Oak Northern Red)	Quercus rubra	Bareroot	1.5	2022 - Planting Spring - Citizen		04/14/2022		
18869	MPRB 2022	4945 Dupont Ave S	na	44.91276545	-93.29331829	Street Tree (Boulevard)	Larix laricina (Tamarack)	Larix laricina	Container #05	72	2022 - Planting Spring - Replacement - Other		05/04/2022		
18895	MPRB 2021	4724 Colfax Ave S	na	44.91691228	-93.29219554	Street Tree (Boulevard)	Ginkgo biloba 'Autumn Gold' (Ginkgo 'Autumn Gold')	Ginkgo biloba 'Autumn Gold'	Ginkgo 'Autumn Gold')	Bareroo	1.5			2020	
18901	MPRB 2021	4713 Colfax Ave S	na	44.91729183	-93.29205586	Street Tree (Boulevard)	Ginkgo biloba 'Autumn Gold' (Ginkgo 'Autumn Gold')	Ginkgo biloba 'Autumn Gold'	Ginkgo 'Autumn Gold')	Bareroo	1.5			2019	
18906	MPRB 2021	4617 Colfax Ave S	na	44.91904714	-93.29207137	Street Tree (Boulevard)	Aesculus x 'Homestead' (Buckeye 'Homestead')	Aesculus x 'Homestead'	Buckeye 'Homestead')	Contain	1.5			2019	
18912	MPRB 2021	4601 Aldrich Ave S	46th St W	44.91949472	-93.289281	Street Tree (Boulevard)	Syringa reticulata (*Lilac Japanese Tree)	Syringa reticulata	*Lilac Japanese Tree)	Bareroo	1.5			2019	
18931	MPRB 2021	4600 Bryant Ave S	46th St W	44.91949881	-93.2914738	Street Tree (Boulevard)	Syringa reticulata (*Lilac Japanese Tree)	Syringa reticulata	*Lilac Japanese Tree)	Bareroo	1.5			2019	
18936	MPRB 2021	4756 Dupont Ave S	na	44.91613837	-93.29348502	Street Tree (Boulevard)	Catalpa speciosa (Catalpa Northern)	Catalpa speciosa	Catalpa Northern)	Bareroo	1.5			2020	
18940	MPRB 2022	4812 Dupont Ave S	na	44.91547005	-93.29348239	Street Tree (Boulevard)	Catalpa speciosa (Catalpa Northern)	Catalpa speciosa	Bareroot	1.5	2022 - Planting Spring - Citizen		04/14/2022		
18953	MPRB 2021	4744 Dupont Ave S	na	44.91637761	-93.29348831	Street Tree (Boulevard)	Catalpa speciosa (Catalpa Northern)	Catalpa speciosa	Catalpa Northern)	Bareroo	1.5			2020	
18963	MPRB 2021	5134 Lyndale Ave S	na	44.90951978	-93.28839182	Street Tree (Boulevard)	Cladrastis kentukea (Yellowwood American)	Cladrastis kentukea	Yellowwood American)	Bareroo	1.5			2021	
18967	MPRB 2021	5114 Lyndale Ave S	na	44.91001065	-93.28837642	Street Tree (Boulevard)	Syringa reticulata (*Lilac Japanese Tree)	Syringa reticulata	*Lilac Japanese Tree)	Bareroo	1.5			2019	
18973	MPRB 2022	5140 Lyndale Ave S	na	44.90909646	-93.28838889	Street Tree (Boulevard)	Carpinus caroliniana 'JN Select A' PPAF (Beech Blue - Musclewoc	Carpinus caroliniana 'JN Select A' PPAF	Bareroot	1.25	2022 - Planting Spring - Citizen		04/14/2022		
18979	MPRB 2021	4858 Lyndale Ave S	na	44.91437616	-93.28839668	Street Tree (Boulevard)	Larix laricina (Tamarack)	Larix laricina	Tamarack)	Bareroo	1.5			2021	
18981	MPRB 2021	4836 Lyndale Ave S	na	44.91470124	-93.28841253	Street Tree (Boulevard)	Gymnocladus dioicus 'Espresso' (Coffeetree Kentucky 'Espresso'	Gymnocladus dioicus 'Espresso'	Coffeetree Kentucky 'Esp	Bareroo	1.5			2021	
19007	MPRB 2022	5148 Lyndale Ave S	Lyndale Ave S	44.90896918	-93.28839273	Street Tree (Boulevard)	Amelanchier x grandiflora 'Autumn Brilliance' (Serviceberry 'Aut	Amelanchier x grandiflora 'Autumn Brilliance'	Bareroot	1.5	2022 - Planting Spring - Replacement - Other		04/14/2022		
19023	MPRB 2021	4825 Emerson Ave S	na	44.91513475	-93.29458001	Street Tree (Boulevard)	Ginkgo biloba 'The President' (Ginkgo 'Presidential Gold')	Ginkgo biloba 'The President'	Ginkgo 'Presidential Gold	Bareroo	1.5			2020	
19024	MPRB 2022	4925 Emerson Ave S	na	44.91334269	-93.29457547	Street Tree (Boulevard)	Larix laricina (Tamarack)	Larix laricina	Container #05	72	2022 - Planting Spring - Replacement - Other		05/04/2022		
19041	MPRB 2021	4748 Lyndale Ave S	na	44.91626998	-93.28842457	Street Tree (Boulevard)	Betula nigra (Birch River)	Betula nigra	Birch River)	Bareroo	1.5			2021	
19044	MPRB 2021	4732 Lyndale Ave S	na	44.91676343	-93.28842376	Street Tree (Boulevard)	Platanus x acerifolia 'Bloodgood' (Planetree London 'Bloodgood'	Platanus x acerifolia 'Bloodgood'	Planetree London 'Bloodg	Bareroo	1.5			2019	
19060	MPRB 2021	4628 Colfax Ave S	na	44.91866759	-93.29221105	Street Tree (Boulevard)	Ginkgo biloba 'Autumn Gold' (Ginkgo 'Autumn Gold')	Ginkgo biloba 'Autumn Gold'	Ginkgo 'Autumn Gold')	Bareroo	1.5			2019	
19062	MPRB 2022	4625 Colfax Ave S	na	44.9187781	-93.29207716	Street Tree (Boulevard)	Syringa reticulata 'Bailnce' (Lilac Japanese Tree 'Snowdance')	Syringa reticulata 'Bailnce'	Bareroot	1.5	2022 - Planting Spring - Citizen		04/14/2022		
19063	MPRB 2021	4624 Colfax Ave S	na	44.91876641	-93.29220723	Street Tree (Boulevard)	Gymnocladus dioicus 'Espresso' (Coffeetree Kentucky 'Espresso'	Gymnocladus dioicus 'Espresso'	Coffeetree Kentucky 'Esp	Bareroo	1.5			2020	
19070	MPRB 2021	4915 Dupont Ave S	na	44.91366591	-93.29330935	Street Tree (Boulevard)	Carpinus caroliniana (Beech Blue - Musclewood)	Carpinus caroliniana	Beech Blue - Musclewooc	Bareroo	1.5			2020	
19071	MPRB 2022	4636 Colfax Ave S	na	44.91844917	-93.29220773	Street Tree (Boulevard)	Gymnocladus dioicus 'UMNSynergy' (Coffeetree Kentucky 'True	Gymnocladus dioicus 'UMNSynergy'	Bareroot	1.5	2022 - Planting Spring - More Trees Please		04/19/2022		
19073	MPRB 2021	4910 Dupont Ave S	na	44.91372824	-93.29345468	Street Tree (Boulevard)	Ginkgo biloba 'Autumn Gold' (Ginkgo 'Autumn Gold')	Ginkgo biloba 'Autumn Gold'	Ginkgo 'Autumn Gold')	Bareroo	1.5			2019	
19081	MPRB 2022	4605 Dupont Ave S	Dupont Ave S	44.91937064	-93.29335552	Street Tree (Boulevard)	Larix laricina (Tamarack)	Larix laricina	Container #05	72	2022 - Planting Spring - Replacement - Ash		05/04/2022		
19085	MPRB 2021	4805 Colfax Ave S	na	44.91569254	-93.29204373	Street Tree (Boulevard)	Quercus x bimundorum 'Midwest' (Oak 'Prairie Stature')	Quercus x bimundorum 'Midwest'	Oak 'Prairie Stature')	Contain	1.5			2020	
19086	MPRB 2021	4805 Colfax Ave S	na	44.91582517	-93.29204352	Street Tree (Boulevard)	Celtis occidentalis 'JFS-KSU1' (Hackberry 'Prairie Sentinel')	Celtis occidentalis 'JFS-KSU1'	Hackberry 'Prairie Sentine	Contain	1.5			2020	
19094	MPRB 2021	4632 Colfax Ave S	na	44.91856878	-93.29221121	Street Tree (Boulevard)	Syringa reticulata 'Ivory Silk' (Lilac Japanese Tree 'Ivory Silk')	Syringa reticulata 'Ivory Silk'	Lilac Japanese Tree 'Ivory	Bareroo	1.5			2021	
19107	MPRB 2021	4700 Colfax Ave S	na	44.91766457	-93.29218744	Street Tree (Boulevard)	Carpinus caroliniana (Beech Blue - Musclewood)	Carpinus caroliniana	Beech Blue - Musclewooc	Bareroo	1.5			2020	
19125	MPRB 2021	4616 Dupont Ave S	na	44.91885064	-93.29350275	Street Tree (Boulevard)	Maackia amurensis 'JFS-Schichtel1' (Maackia 'MaacNificent')	Maackia amurensis 'JFS-Schichtel1'	Maackia 'MaacNificent')	Bareroo	1.25			2019	
19131	MPRB 2021	4633 Dupont Ave S	na	44.91850986	-93.2933459	Street Tree (Boulevard)	Ginkgo biloba 'Autumn Gold' (Ginkgo 'Autumn Gold')	Ginkgo biloba 'Autumn Gold'	Ginkgo 'Autumn Gold')	Bareroo	1.5			2019	
19143	MPRB 2021	4700 Dupont Ave S	na	44.91762323	-93.29349366	Street Tree (Boulevard)	Ginkgo biloba 'Autumn Gold' (Ginkgo 'Autumn Gold')	Ginkgo biloba 'Autumn Gold'	Ginkgo 'Autumn Gold')	Bareroo	1.5			2019	
19151	MPRB 2021	4801 Bryant Ave S	48th St W	44.91589323	-93.29061962	Street Tree (Boulevard)	Ginkgo biloba 'Autumn Gold' (Ginkgo 'Autumn Gold')	Ginkgo biloba 'Autumn Gold'	Ginkgo 'Autumn Gold')	Bareroo	1.5			2019	
19154	MPRB 2021	4707 Dupont Ave S	na	44.9174593	-93.29334021	Street Tree (Boulevard)	Ginkgo biloba 'Autumn Gold' (Ginkgo 'Autumn Gold')	Ginkgo biloba 'Autumn Gold'	Ginkgo 'Autumn Gold')	Bareroo	1.5			2019	
19188	MPRB 2021	1318 47th St W	na	44.91781667	-93.29671917	Street Tree (Boulevard)	Syringa reticulata (*Lilac Japanese Tree)	Syringa reticulata	*Lilac Japanese Tree)	Bareroo	1.5			2019	
19196	MPRB 2021	4650 Fremont Ave S	47th St W	44.91780947	-93.2962976	Street Tree (Boulevard)	Syringa reticulata 'Ivory Silk' (Lilac Japanese Tree 'Ivory Silk')	Syringa reticulata 'Ivory Silk'	Lilac Japanese Tree 'Ivory	Bareroo	1.5			2021	
19202	MPRB 2021	4705 Fremont Ave S	47th St W	44.91770477	-93.29546521	Street Tree (Boulevard)	Gymnocladus dioicus 'Espresso' (Coffeetree Kentucky 'Espresso'	Gymnocladus dioicus 'Espresso'	Coffeetree Kentucky 'Esp	Bareroo	1.5			2020	
19206	MPRB 2022	4753 Humboldt Ave S	48th St W	44.91600628	-93.29818604	Street Tree (Boulevard)	Gymnocladus dioicus 'UMNSynergy' (Coffeetree Kentucky 'True	Gymnocladus dioicus 'UMNSynergy'	Bareroot	1.5	2022 - Planting Spring - Replacement - Other		04/19/2022		
19218	MPRB 2021	4753 Emerson Ave S	48th St W	44.91600086	-93.29449692	Street Tree (Boulevard)	Carpinus caroliniana (Beech Blue - Musclewood)	Carpinus caroliniana	Beech Blue - Musclewooc	Bareroo	1.5			2020	
19226	MPRB 2021	4756 Dupont Ave S	48th St W	44.91598557	-93.29384275	Street Tree (Boulevard)	Crataegus crus-galli var. inermis (Hawthorn Thornless Cockspur)	Crataegus crus-galli var. inermis	Hawthorn Thornless Cock	Bareroo	1.5			2020	
19265	MPRB 2021	4852 Emerson Ave S	49th St W	44.91418529	-93.29501319	Street Tree (Boulevard)	Gymnocladus dioicus 'UMNSynergy' (Coffeetree Kentucky 'True	Gymnocladus dioicus 'UMNSynergy'	Coffeetree Kentucky 'Tru	Bareroo	1.5			2020	
19311	MPRB 2021	4805 Colfax Ave S	48th St W	44.91589188	-93.29150333	Street Tree (Boulevard)	Ostrya virginiana 'JFS-KW5' (Hophornbeam 'Autumn Treasure')	Ostrya virginiana 'JFS-KW5'	Hophornbeam 'Autumn T	Contain	1.5			2020	
19372	MPRB 2021	4716 Aldrich Ave S	na	44.91715472	-93.28965392	Street Tree (Boulevard)	Ginkgo biloba 'The President' (Ginkgo 'Presidential Gold')	Ginkgo biloba 'The President'	Ginkgo 'Presidential Gold	Bareroo	1.5			2019	
19377	MPRB 2021	4756 Dupont Ave S	48th St W	44.91598237	-93.2936866	Street Tree (Boulevard)	Amelanchier x grandiflora 'Autumn Brilliance' (Serviceberry 'Aut	Amelanchier x grandiflora 'Autumn Brilliance'	Serviceberry 'Autumn Bril	Bareroo	1.5			2020	
19391	MPRB 2021	4930 Aldrich Ave S	na	44.91317339	-93.28961647	Street Tree (Boulevard)	Tilia x flavescens 'Glenleven' (Linden Littleleaf 'Glenleven')	Tilia x flavescens 'Glenleven'	Linden Littleleaf 'Glenlev	Bareroo	1.5			2019	
19403	MPRB 2021	4915 Colfax Ave S	na	44.91372659	-93.29202855	Street Tree (Boulevard)	Quercus x bimundorum 'Midwest' (Oak 'Prairie Stature')	Quercus x bimundorum 'Midwest'	Oak 'Prairie Stature')	Contain	1.5			2020	
19412	MPRB 2022	4853 Colfax Ave S	Colfax Ave S	44.91431566	-93.29202062	Street Tree (Boulevard)	Catalpa speciosa (Catalpa Northern)	Catalpa speciosa	Bareroot	1.5	2022 - Planting Spring - Citizen		04/14/2022		
19414	MPRB 2022	4853 Colfax Ave S	Colfax Ave S	44.91422202	-93.29203293	Street Tree (Boulevard)	Maackia amurensis (Maackia Amur)	Maackia amurensis	Bareroot	1.5	2022 - Planting Spring - Citizen		04/14/2022		
19421	MPRB 2021	4758 Colfax Ave S	na	44.91616595	-93.29218572	Street Tree (Boulevard)	Carpinus caroliniana (Beech Blue - Musclewood)	Carpinus caroliniana	Beech Blue - Musclewooc	*..na	0			2019	
19432	MPRB 2021	4653 Aldrich Ave S	na	44.91801017	-93.28952441	Street Tree (Boulevard)	Maackia amurensis (Maackia Amur)	Maackia amurensis	Maackia Amur)	Bareroo	1.5			2019	
19440	MPRB 2021	4937 Colfax Ave S	na	44.91299584	-93.29202604	Street Tree (Boulevard)	Quercus rubra (*Oak Northern Red)	Quercus rubra	*Oak Northern Red)	Bareroo	1.5			2020	
19445	MPRB 2022	4929 Colfax Ave S	na	44.91326979	-93.29201123	Street Tree (Boulevard)	Prunus maackii 'Jefspur' (Chokecherry Amur 'Goldspur')	Prunus maackii 'Jefspur'	Bareroot	1.5	2022 - Planting Spring - More Trees Please		05/09/2022		
19522	MPRB 2021	4601 Colfax Ave S	46th St W	44.91949689	-93.29195204	Street Tree (Boulevard)	Syringa reticulata (*Lilac Japanese Tree)	Syringa reticulata	*Lilac Japanese Tree)	Bareroo	1.5			2019	
19558	MPRB 2021	4840 Girard Ave S	na	44.91482055	-93.29726637	Street Tree (Boulevard)	Syringa reticulata (*Lilac Japanese Tree)	Syringa reticulata	*Lilac Japanese Tree)	Bareroo	1.5			2019	
19569	MPRB 2021	1450 West Minnehaha Pkwy	na	44.9156332	-93.2980474	Street Tree (Boulevard)	Ginkgo biloba 'The President' (Ginkgo 'Presidential Gold')	Ginkgo biloba 'The President'	Ginkgo 'Presidential Gold	Bareroo	1.5			2021	
19585	MPRB 2021	4841 East Lake Harriet Pkwy	Knox Ave S	44.91544709	-93.30238045	Street Tree (Boulevard)	Ginkgo biloba 'The President' (Ginkgo 'Presidential Gold')	Ginkgo biloba 'The President'	Ginkgo 'Presidential Gold	Bareroo	1.5			2021	
19586	MPRB 2022	4808 Knox Ave S	na	44.9151991	-93.30237821	Street Tree (Boulevard)	Syringa reticulata 'Summer Storm' (Lilac Japanese Tree 'Summer	Syringa reticulata 'Summer Storm'	Bareroot	1.5	2022 - Planting Spring - Citizen Ash Replacement		04/14/2022		
19588	MPRB 2021	4809 Knox Ave S	Park Dr	44.91533051	-93.3018378	Street Tree (Boulevard)	Amelanchier x grandiflora 'Autumn Brilliance' (Serviceberry 'Aut	Amelanchier x grandiflora 'Autumn Brilliance'	Serviceberry 'Autumn Bril	Bareroo	1.5			2019	
19589	MPRB 2022	4808 Knox Ave S	na	44.91500683	-93.30237571	Street Tree (Boulevard)	Syringa reticulata 'Summer Storm' (Lilac Japanese Tree 'Summer	Syringa reticulata 'Summer Storm'	Bareroot	1.5	2022 - Planting Spring - Citizen Ash Replacement		04/14/2022		
19630	MPRB 2021	4944 Girard Ave S	na	44.91277395	-93.29726213	Street Tree (Boulevard)	Syringa reticulata (*Lilac Japanese Tree)	Syringa reticulata	*Lilac Japanese Tree)	Bareroo	1.5			2019	
19661	MPRB 2021	4900 James Ave S	49th St W	44.91409782	-93.30139663	Street Tree (Boulevard)	Ginkgo biloba 'The President' (Ginkgo 'Presidential Gold')	Ginkgo biloba 'The President'	Ginkgo 'Presidential Gold	Bareroo	1.5			2019	
19669	MPRB 2021	4835 Penn Ave S	49th St W	44.91422205	-93.30827938	Street Tree (Boulevard)	Ulmus americana 'New Harmony' (Elm American 'New Harmony'	Ulmus americana 'New Harmony'	Elm American 'New Harm	Bareroo	1.5			2019	
19701	MPRB 2022	4901 James Ave S	49th St W	44.91409961	-93.29907396	Street Tree (Boulevard)	Catalpa speciosa (Catalpa Northern)	Catalpa speciosa	Bareroot	1.5	2022 - Planting Spring - More Trees Please		5/24/2022		
19733	MPRB 2021	4801 East Lake Harriet Pkwy	West Minnehaha Pkwy	44.91631522	-93.30004509	Street Tree (Boulevard)	Gymnocladus dioicus 'Espresso' (Coffeetree Kentucky 'Espresso'	Gymnocladus dioicus 'Espresso'	Coffeetree Kentucky 'Esp	Bareroo	1.5			2019	
19735	MPRB 2021	4801 East Lake Harriet Pkwy	na	44.9165285	-93.30029431	Street Tree (Boulevard)	Gymnocladus dioicus 'Espresso' (Coffeetree Kentucky 'Espresso'	Gymnocladus dioicus 'Espresso'	Coffeetree Kentucky 'Esp	Bareroo	1.5			2019	
19739	MPRB 2021	4844 Irving Ave S	na	44.91473853	-93.29982209	Easement Tree	Ginkgo biloba 'The President' (Ginkgo 'Presidential Gold')	Ginkgo biloba 'The President'	Ginkgo 'Presidential Gold	Bareroo	1.5			2021	
19741	MPRB 2021	4900 James Ave S	na	44.91398041	-93.30109843	Street Tree (Boulevard)	Ginkgo biloba 'The President' (Ginkgo 'Presidential Gold')	Ginkgo biloba 'The President'	Ginkgo 'Presidential Gold	Bareroo	1.5			2020	
19746	MPRB 2021	4920 Knox Ave S	na	44.9134446	-93.30238326	Street Tree (Boulevard)	Maackia amurensis 'JFS-Schichtel1' (Maackia 'MaacNificent')	Maackia amurensis 'JFS-Schichtel1'	Maackia 'MaacNificent')	Bareroo	1.25			2019	
19752	MPRB 2021	4932 Knox Ave S	na	44.91311332	-93.30238373	Street Tree (Boulevard)	Quercus bicolor (*Oak Bicolor - Swamp White)	Quercus bicolor	*Oak Bicolor - Swamp Wh	Bareroo	1.5			2019	
19756	MPRB 2021	4940 Knox Ave S	na	44.91287644	-93.30238669	Street Tree (Boulevard)	Ginkgo biloba 'The President' (Ginkgo 'Presidential Gold')	Ginkgo biloba 'The President'	Ginkgo 'Presidential Gold	Bareroo	1.5			2020	
19757	MPRB 2021	4941 Knox Ave S	na	44.91286963	-93.30227002	Street Tree (Boulevard)	Ginkgo biloba 'The President' (Ginkgo 'Presidential Gold')	Ginkgo biloba 'The President'	Ginkgo 'Presidential Gold	Bareroo	1.5			2020	
19759	MPRB 2021	1700 50th St W	Knox Ave S	44.91272592	-93.30223534	Street Tree (Boulevard)	Amelanchier x grandiflora 'Autumn Brilliance' (Serviceberry 'Aut	Amelanchier x grandiflora 'Autumn Brilliance'	Serviceberry 'Autumn Bril	Bareroo	1.5			2021	
19768	MPRB 2022	4861 West Lake Harriet Pkwy	na	44.91505556	-93.30465045	Street Tree (Boulevard)	Maackia amurensis 'JFS-Schichtel1' (Maackia 'MaacNificent')	Maackia amurensis 'JFS-Schichtel1'	Container #20	1.5	2022 - Planting Spring - More Trees Please		05/04/2022		
19780	MPRB 2021	4915 Knox Ave S	na	44.91367031	-93.30225272	Street Tree (Boulevard)	Ginkgo biloba 'The President' (Ginkgo 'Presidential Gold')	Ginkgo biloba 'The President'	Ginkgo 'Presidential Gold	Bareroo	1.5			2020	
19804	MPRB 2022	4855 East Lake Harriet Pkwy	na	44.91502828	-93.30423817	Street Tree (Boulevard)	Syringa reticulata 'Summer Storm' (Lilac Japanese Tree 'Summer	Syringa reticulata 'Summer Storm'	Bareroot	1.5	2022 - Planting Spring - Citizen		04/12/2022		
19823	MPRB 2022	4925 Logan Ave S	na	44.91335825	-93.30353385	Street Tree (Boulevard)	Celtis occidentalis (*Hackberry Common)	Celtis occidentalis	Container #20	1.5	2022 - Planting Spring - Replacement - Other		04/14/2022		
19899	MPRB 2021	4901 James Ave S	James Ave S	44.91341233	-93.30094462	Street Tree (Boulevard)	Alnus hirsuta 'Harbin' (Alder Manchurian 'Prairie Horizon')	Alnus hirsuta 'Harbin'	Alder Manchurian 'Prairie	Bareroo	1.5			2021	
19913	MPRB 2021	4901 James Ave S	na	44.91328522	-93.30095863	Street Tree (Boulevard)	Gleditsia triacanthos (Honeylocust Common)	Gleditsia triacanthos	Honeylocust Common)	Bareroo	1.5			2019	
19946	MPRB 2022	5014 Lyndale Ave S	na	44.91175338	-93.28836988	Street Tree (Boulevard)	Amelanchier x grandiflora 'Autumn Brilliance' (Serviceberry 'Aut	Amelanchier x grandiflora 'Autumn Brilliance'	Bareroot	1.5	2022 - Planting Spring - Replacement - Other		04/14/2022		
19958	MPRB 2021	4711 Dupont Ave S	na	44.91733938	-93.29333614	Street Tree (Boulevard)	Gleditsia triacanthos var. inermis (*Honeylocust Common Thorn	Gleditsia triacanthos var. inermis	*Honeylocust Common T	*..na	0			2019	
19968	MPRB 2021	4631 Emerson Ave S	na	44.91864608	-93.29459741	Street Tree (Boulevard)	Acer saccharum (*Maple Sugar)	Acer saccharum	*Maple Sugar)	Bareroo	1.5			2019	

19975	MPRB 2022	4708	Lyndale Ave S	na	44.91736342	-93.2884374	Street Tree (Boulevard)	Tilia americana 'Boulevard' (Linden American 'Boulevard')	Tilia americana 'Boulevard'	Bareroot	1.5	2022 - Planting Spring - Citizen	05/17/2022	
19983	MPRB 2021	4700	Emerson Ave S	na	44.91763341	-93.29475345	Street Tree (Boulevard)	Ginkgo biloba 'Autumn Gold' (Ginkgo 'Autumn Gold')	Ginkgo biloba 'Autumn Gold'	Ginkgo 'Autumn Gold')	Bareroo	1.5		2019
19987	MPRB 2021	4853	Emerson Ave S	na	44.91437635	-93.29457751	Street Tree (Boulevard)	Ulmus spp. (DED Resistant) (*Elm (DED Resistant))	Ulmus spp.	DED Resistant)	Contain	2		2020
20017	MPRB 2021	4652	Lyndale Ave S	na	44.91795819	-93.28844738	Street Tree (Boulevard)	Quercus bicolor (*Oak Bicolor - Swamp White)	Quercus bicolor	*Oak Bicolor - Swamp Wh	Bareroo	1.5		2019
20019	MPRB 2022	4644	Lyndale Ave S	na	44.91821531	-93.28845059	Street Tree (Boulevard)	Larix laricina (Tamarack)	Larix laricina	Container #05	72	2022 - Planting Spring - Replacement - Ash	05/04/2022	
20028	MPRB 2022	4608	Lyndale Ave S	na	44.91919964	-93.28844896	Street Tree (Boulevard)	Gymnocladus dioicus (*Coffeetree Kentucky)	Gymnocladus dioicus	Bareroot	1.5	2022 - Planting Spring - Citizen Ash Replacement	04/29/2022	
20061	MPRB 2021	4948	Emerson Ave S	na	44.91265972	-93.29472269	Street Tree (Boulevard)	Ginkgo biloba 'The President' (Ginkgo 'Presidential Gold')	Ginkgo biloba 'The President'	Ginkgo 'Presidential Gold	Bareroo	1.5		2020
20085	MPRB 2021	4725	Humboldt Ave S	na	44.91696562	-93.29840819	Street Tree (Boulevard)	Ulmus 'Morton Glossy' (Elm 'Triumph')	Ulmus 'Morton Glossy'	Elm 'Triumph')	Bareroo	1.5		2020
20152	MPRB 2022	1414	West Minnehaha Pkwy	na	44.91459939	-93.29789053	Street Tree (Boulevard)	Larix laricina (Tamarack)	Larix laricina	Container #03	1.5	2022 - Planting Spring - More Trees Please	04/27/2022	
20160	MPRB 2021	4721	Girard Ave S	na	44.91689454	-93.2971399	Street Tree (Boulevard)	Quercus bicolor (*Oak Bicolor - Swamp White)	Quercus bicolor	*Oak Bicolor - Swamp Wh	Bareroo	1.5		2019
20165	MPRB 2021	4745	Girard Ave S	na	44.9165595	-93.29713678	Street Tree (Boulevard)	Gymnocladus dioicus 'UMNSynergy' (Coffeetree Kentucky 'True	Gymnocladus dioicus 'UMNSynergy'	Coffeetree Kentucky 'Tru	Bareroo	1.5		2020
20168	MPRB 2021	4740	Girard Ave S	na	44.91642455	-93.29727586	Street Tree (Boulevard)	Gymnocladus dioicus 'UMNSynergy' (Coffeetree Kentucky 'True	Gymnocladus dioicus 'UMNSynergy'	Coffeetree Kentucky 'Tru	Bareroo	1.5		2020
20171	MPRB 2021	4815	Girard Ave S	na	44.91552841	-93.29714195	Street Tree (Boulevard)	Ginkgo biloba 'Autumn Gold' (Ginkgo 'Autumn Gold')	Ginkgo biloba 'Autumn Gold'	Ginkgo 'Autumn Gold')	Bareroo	1.5		2019
20176	MPRB 2022	4801	Girard Ave S	Girard Ave S	44.91574138	-93.29714163	Street Tree (Boulevard)	Gymnocladus dioicus 'UMNSynergy' (Coffeetree Kentucky 'True	Gymnocladus dioicus 'UMNSynergy'	Bareroot	1.5	2022 - Planting Spring - Replacement - Ash	04/19/2022	
20177	MPRB 2022	4809	Girard Ave S	na	44.91564009	-93.29714178	Street Tree (Boulevard)	Gymnocladus dioicus 'UMNSynergy' (Coffeetree Kentucky 'True	Gymnocladus dioicus 'UMNSynergy'	Bareroot	1.5	2022 - Planting Spring - Replacement - Other	04/19/2022	
20185	MPRB 2021	4649	East Lake Harriet Pkwy	na	44.91822903	-93.29880804	Street Tree (Boulevard)	Gymnocladus dioicus 'Espresso' (Coffeetree Kentucky 'Espresso'	Gymnocladus dioicus 'Espresso'	Coffeetree Kentucky 'Esp	Bareroo	1.5		2021
20218	MPRB 2021	4629	East Lake Harriet Pkwy	na	44.91855658	-93.29855048	Street Tree (Boulevard)	Gymnocladus dioicus 'Espresso' (Coffeetree Kentucky 'Espresso'	Gymnocladus dioicus 'Espresso'	Coffeetree Kentucky 'Esp	Bareroo	1.5		2021
20219	MPRB 2021	4947	Girard Ave S	na	44.91284431	-93.29708362	Street Tree (Boulevard)	Syringa reticulata (*Lilac Japanese Tree)	Syringa reticulata	*Lilac Japanese Tree)	Bareroo	1.5		2019
20220	MPRB 2022	4621	East Lake Harriet Pkwy	na	44.91880278	-93.29840493	Street Tree (Boulevard)	Gymnocladus dioicus 'UMNSynergy' (Coffeetree Kentucky 'True	Gymnocladus dioicus 'UMNSynergy'	Bareroot	1.5	2022 - Planting Spring - Citizen	04/19/2022	
20226	MPRB 2022	4601	East Lake Harriet Pkwy	East Lake Harriet Pkwy	44.91929195	-93.2980852	Street Tree (Boulevard)	Carpinus caroliniana 'JN Select A' PPAF (Beech Blue - Musclewoo	Carpinus caroliniana 'JN Select A' PPAF	Bareroot	1.25	2022 - Planting Spring - Citizen Ash Replacement	04/14/2022	
20229	MPRB 2022	4537	Harriet Ave	na	44.92019553	-93.28567578	Street Tree (Boulevard)	Larix laricina (Tamarack)	Larix laricina	Container #15	1.5	2022 - Planting Spring - Replacement - Other	04/20/2022	
20252	MPRB 2021	4705	Fremont Ave S	Fremont Ave S	44.91736935	-93.29586326	Street Tree (Boulevard)	Ginkgo biloba 'The President' (Ginkgo 'Presidential Gold')	Ginkgo biloba 'The President'	Ginkgo 'Presidential Gold	Bareroo	1.5		2021
20254	MPRB 2021	4721	Girard Ave S	na	44.91700361	-93.29713611	Street Tree (Boulevard)	Quercus bicolor (*Oak Bicolor - Swamp White)	Quercus bicolor	*Oak Bicolor - Swamp Wh	Bareroo	1.5		2019
20335	MPRB 2021	5308	Vincent Ave S	na	44.90657659	-93.31635196	Street Tree (Boulevard)	Quercus bicolor (*Oak Bicolor - Swamp White)	Quercus bicolor	*Oak Bicolor - Swamp Wh	Bareroo	1.5		2021
20349	MPRB 2021	4900	Washburn Ave S	49th St W	44.91420643	-93.31781436	Street Tree (Boulevard)	Gymnocladus dioicus 'Espresso' (Coffeetree Kentucky 'Espresso'	Gymnocladus dioicus 'Espresso'	Coffeetree Kentucky 'Esp	Bareroo	1.5		2021
20355	MPRB 2021	5112	Vincent Ave S	na	44.91018996	-93.31641192	Street Tree (Boulevard)	Ginkgo biloba 'The President' (Ginkgo 'Presidential Gold')	Ginkgo biloba 'The President'	Ginkgo 'Presidential Gold	Bareroo	1.5		2019
20357	MPRB 2021	5120	Vincent Ave S	na	44.90993838	-93.31637418	Street Tree (Boulevard)	Ginkgo biloba 'The President' (Ginkgo 'Presidential Gold')	Ginkgo biloba 'The President'	Ginkgo 'Presidential Gold	Bareroo	1.5		2019
20358	MPRB 2021	5121	Vincent Ave S	na	44.909916	-93.31623476	Street Tree (Boulevard)	Maackia amurensis (Maackia Amur)	Maackia amurensis	Maackia Amur)	Bareroo	1.25		2019
20377	MPRB 2021	5133	Vincent Ave S	na	44.9095704	-93.31623343	Street Tree (Boulevard)	Ginkgo biloba 'The President' (Ginkgo 'Presidential Gold')	Ginkgo biloba 'The President'	Ginkgo 'Presidential Gold	Bareroo	1.5		2019
20383	MPRB 2022	5004	Upton Ave S	na	44.91215408	-93.31512339	Street Tree (Boulevard)	Syringa reticulata 'Ivory Silk' (Lilac Japanese Tree 'Ivory Silk')	Syringa reticulata 'Ivory Silk'	Bareroot	1.5	2022 - Planting Spring - Citizen	04/12/2022	
20395	MPRB 2021	5025	Upton Ave S	na	44.91161518	-93.31497226	Street Tree (Boulevard)	Quercus rubra (*Oak Northern Red)	Quercus rubra	*Oak Northern Red)	Bareroo	1.5		2019
20398	MPRB 2021	5035	Upton Ave S	na	44.9114306	-93.31497248	Street Tree (Boulevard)	Ginkgo biloba 'Autumn Gold' (Ginkgo 'Autumn Gold')	Ginkgo biloba 'Autumn Gold'	Ginkgo 'Autumn Gold')	Bareroo	1.5		2019
20401	MPRB 2021	5008	Upton Ave S	na	44.91206366	-93.31512164	Street Tree (Boulevard)	Syringa reticulata (*Lilac Japanese Tree)	Syringa reticulata	*Lilac Japanese Tree)	Bareroo	1.5		2020
20403	MPRB 2021	5108	Vincent Ave S	na	44.91027405	-93.3163773	Street Tree (Boulevard)	Tilia americana 'Boulevard' (Linden American 'Boulevard')	Tilia americana 'Boulevard'	Linden American 'Boulev	Bareroo	1.5		2019
20434	MPRB 2021	1	Red Cedar Ln	na	44.90693193	-93.31451744	Street Tree (Boulevard)	Syringa reticulata (*Lilac Japanese Tree)	Syringa reticulata	*Lilac Japanese Tree)	Bareroo	1.5		2020
20447	MPRB 2021	4736	Vincent Ave S	na	44.91674366	-93.31640463	Street Tree (Boulevard)	Quercus x macdanielli 'Clemons' (Oak 'Heritage')	Quercus x macdanielli 'Clemons'	Oak 'Heritage')	Contain	1.5		2019
20448	MPRB 2021	4737	Vincent Ave S	na	44.91673152	-93.31626419	Street Tree (Boulevard)	Ginkgo biloba 'Autumn Gold' (Ginkgo 'Autumn Gold')	Ginkgo biloba 'Autumn Gold'	Ginkgo 'Autumn Gold')	Bareroo	1.5		2020
20455	MPRB 2021	5117	Upton Ave S	na	44.9100086	-93.31495846	Street Tree (Boulevard)	Ginkgo biloba 'The President' (Ginkgo 'Presidential Gold')	Ginkgo biloba 'The President'	Ginkgo 'Presidential Gold	Bareroo	1.5		2019
20457	MPRB 2021	5125	Upton Ave S	na	44.90985532	-93.314955	Street Tree (Boulevard)	Betula nigra (Birch River)	Betula nigra	Birch River)	Bareroo	1.5		2020
20458	MPRB 2021	5120	Upton Ave S	na	44.90990586	-93.31510328	Street Tree (Boulevard)	Ginkgo biloba 'The President' (Ginkgo 'Presidential Gold')	Ginkgo biloba 'The President'	Ginkgo 'Presidential Gold	Bareroo	1.5		2019
20461	MPRB 2022	5129	Upton Ave S	na	44.9096853	-93.31495711	Street Tree (Boulevard)	Larix laricina (Tamarack)	Larix laricina	B & B	1.5	2022 - Planting Spring - More Trees Please	05/05/2022	
20470	MPRB 2021	1	Forest Dale	Upton Ave S	44.90772716	-93.31452695	Street Tree (Boulevard)	Amelanchier x grandiflora 'Autumn Brilliance' (Serviceberry 'Aut	Amelanchier x grandiflora 'Autumn Brilliance'	Serviceberry 'Autumn Bril	Bareroo	1.5		2021
20514	MPRB 2022	4800	Vincent Ave S	48th St W	44.91602369	-93.31647546	Street Tree (Boulevard)	Larix laricina (Tamarack)	Larix laricina	B & B	1.5	2022 - Planting Spring - Replacement - Other	05/05/2022	
20517	MPRB 2021	4800	Vincent Ave S	na	44.91590757	-93.3164056	Street Tree (Boulevard)	Ginkgo biloba 'The President' (Ginkgo 'Presidential Gold')	Ginkgo biloba 'The President'	Ginkgo 'Presidential Gold	Bareroo	1.5		2019
20521	MPRB 2021	4901	Vincent Ave S	Vincent Ave S	44.9141151	-93.31625951	Street Tree (Boulevard)	Ulmus americana 'New Harmony' (Elm American 'New Harmony'	Ulmus americana 'New Harmony'	Elm American 'New Harm	Bareroo	1.5		2020
20528	MPRB 2021	5231	Vincent Ave S	na	44.90765291	-93.31622173	Street Tree (Boulevard)	Gymnocladus dioicus 'Espresso' (Coffeetree Kentucky 'Espresso'	Gymnocladus dioicus 'Espresso'	Coffeetree Kentucky 'Esp	Bareroo	1.5		2019
20531	MPRB 2021	5246	Vincent Ave S	na	44.90749008	-93.31636047	Street Tree (Boulevard)	Gymnocladus dioicus 'Espresso' (Coffeetree Kentucky 'Espresso'	Gymnocladus dioicus 'Espresso'	Coffeetree Kentucky 'Esp	Bareroo	1.5		2020
20536	MPRB 2021	5249	Vincent Ave S	na	44.90713266	-93.31621709	Street Tree (Boulevard)	Gymnocladus dioicus 'Espresso' (Coffeetree Kentucky 'Espresso'	Gymnocladus dioicus 'Espresso'	Coffeetree Kentucky 'Esp	Bareroo	1.5		2019
20548	MPRB 2021	5249	Vincent Ave S	na	44.90728131	-93.31621691	Street Tree (Boulevard)	Pyrus ussuriensis 'Bailfrost' (Pear Ussurian 'Mountain Frost')	Pyrus ussuriensis 'Bailfrost'	Pear Ussurian 'Mountain	Bareroo	60		2020
20550	MPRB 2021	5035	Upton Ave S	na	44.9113377	-93.31496734	Street Tree (Boulevard)	Ginkgo biloba 'Autumn Gold' (Ginkgo 'Autumn Gold')	Ginkgo biloba 'Autumn Gold'	Ginkgo 'Autumn Gold')	Bareroo	1.5		2019
20561	MPRB 2021	5204	Vincent Ave S	na	44.90859533	-93.31637341	Street Tree (Boulevard)	Aesculus x carnea 'Fort McNair' (Horsechestnut 'Fort McNair')	Aesculus x carnea 'Fort McNair'	Horsechestnut 'Fort McN	Bareroo	1.5		2020
20586	MPRB 2022	4741	Washburn Ave S	na	44.91662585	-93.31752998	Street Tree (Boulevard)	Gymnocladus dioicus 'UMNSynergy' (Coffeetree Kentucky 'True	Gymnocladus dioicus 'UMNSynergy'	Bareroot	1.5	2022 - Planting Spring - Citizen	04/28/2022	
20600	MPRB 2022	2925	47th St W	Washburn Ave S	44.91775872	-93.31753109	Street Tree (Boulevard)	Larix laricina (Tamarack)	Larix laricina	B & B	1.5	2022 - Planting Spring - Replacement - Other	05/05/2022	
20617	MPRB 2022	4733	Washburn Ave S	na	44.9168558	-93.3175359	Street Tree (Boulevard)	Quercus bicolor (*Oak Bicolor - Swamp White)	Quercus bicolor	Bareroot	1.5	2022 - Planting Spring - Citizen	04/28/2022	
20618	MPRB 2022	4737	Washburn Ave S	na	44.91673194	-93.3175343	Street Tree (Boulevard)	Syringa reticulata 'Bailnce' (Lilac Japanese Tree 'Snowdance')	Syringa reticulata 'Bailnce'	Bareroot	1.5	2022 - Planting Spring - Citizen	04/14/2022	
20626	MPRB 2021	5216	Upton Ave S	na	44.90809391	-93.31467641	Street Tree (Boulevard)	Ginkgo biloba 'The President' (Ginkgo 'Presidential Gold')	Ginkgo biloba 'The President'	Ginkgo 'Presidential Gold	Bareroo	1.5		2021
20639	MPRB 2021	4701	Vincent Ave S	na	44.91781007	-93.31626914	Street Tree (Boulevard)	Ginkgo biloba 'The President' (Ginkgo 'Presidential Gold')	Ginkgo biloba 'The President'	Ginkgo 'Presidential Gold	Bareroo	1.5		2019
20641	MPRB 2021	4708	Vincent Ave S	na	44.91758181	-93.31641426	Street Tree (Boulevard)	Ginkgo biloba 'The President' (Ginkgo 'Presidential Gold')	Ginkgo biloba 'The President'	Ginkgo 'Presidential Gold	Bareroo	1.5		2019
20642	MPRB 2022	4709	Vincent Ave S	na	44.9175639	-93.31626535	Street Tree (Boulevard)	Gleditsia triacanthos 'Draves' PP 21698 (Honeylocust Common T	Gleditsia triacanthos 'Draves' PP 21698	Bareroot	1.5	2022 - Planting Spring - Replacement - Ash	04/14/2022	
20643	MPRB 2022	4715	Vincent Ave S	na	44.91749133	-93.31626147	Street Tree (Boulevard)	Amelanchier x grandiflora 'Autumn Brilliance' (Serviceberry 'Aut	Amelanchier x grandiflora 'Autumn Brilliance'	Bareroot	1.5	2022 - Planting Spring - Replacement - Ash	04/14/2022	
20645	MPRB 2021	5049	Vincent Ave S	na	44.9109664	-93.31624226	Street Tree (Boulevard)	Gymnocladus dioicus 'Espresso' (Coffeetree Kentucky 'Espresso'	Gymnocladus dioicus 'Espresso'	Coffeetree Kentucky 'Esp	Bareroo	1.5		2020
20648	MPRB 2021	5108	Upton Ave S	na	44.91024845	-93.31510194	Street Tree (Boulevard)	Corylus colurna (Filbert Turkish)	Corylus colurna	Filbert Turkish)	Bareroo	1.5		2019
20650	MPRB 2022	5044	Upton Ave S	na	44.91106528	-93.31511236	Street Tree (Boulevard)	Gymnocladus dioicus 'UMNSynergy' (Coffeetree Kentucky 'True	Gymnocladus dioicus 'UMNSynergy'	Bareroot	1.5	2022 - Planting Spring - Replacement - Ash	04/19/2022	
20652	MPRB 2022	5148	Upton Ave S	na	44.9091334	-93.31509701	Street Tree (Boulevard)	Larix laricina (Tamarack)	Larix laricina	B & B	1.5	2022 - Planting Spring - More Trees Please	05/05/2022	
20659	MPRB 2021	5156	Upton Ave S	52nd St W	44.90885107	-93.31522286	Street Tree (Boulevard)	Ginkgo biloba 'The President' (Ginkgo 'Presidential Gold')	Ginkgo biloba 'The President'	Ginkgo 'Presidential Gold	Bareroo	1.5		2019
20671	MPRB 2021	5156	Upton Ave S	52nd St W	44.90885778	-93.31535249	Street Tree (Boulevard)	Ginkgo biloba 'The President' (Ginkgo 'Presidential Gold')	Ginkgo biloba 'The President'	Ginkgo 'Presidential Gold	Bareroo	1.5		2019
20676	MPRB 2021	4849	Vincent Ave S	na	44.91456598	-93.31625725	Street Tree (Boulevard)	Gymnocladus dioicus 'Espresso' (Coffeetree Kentucky 'Espresso'	Gymnocladus dioicus 'Espresso'	Coffeetree Kentucky 'Esp	Bareroo	1.5		2020
20679	MPRB 2021	4853	Vincent Ave S	na	44.91447432	-93.31625562	Street Tree (Boulevard)	Ginkgo biloba 'The President' (Ginkgo 'Presidential Gold')	Ginkgo biloba 'The President'	Ginkgo 'Presidential Gold	Bareroo	1.5		2019
20682	MPRB 2021	3453	Aldrich Ave S	35th St W	44.93955971	-93.28899943	Street Tree (Boulevard)	Carpinus caroliniana (Beech Blue - Musclewood)	Carpinus caroliniana	Beech Blue - Musclewooc	Bareroo	1.5		2019
20697	MPRB 2021	4721	Vincent Ave S	na	44.91717463	-93.31626814	Street Tree (Boulevard)	Betula nigra (Birch River)	Betula nigra	Birch River)	Bareroo	1.5		2019
20700	MPRB 2021	4725	Vincent Ave S	na	44.91706811	-93.31627	Street Tree (Boulevard)	Acer saccharum 'Barrett Cole' (Maple Sugar (Columnar) 'Apollo')	Acer saccharum 'Barrett Cole'	Maple Sugar	Bareroo	1.5		2020
20702	MPRB 2021	4729	Vincent Ave S	na	44.91697522	-93.31626837	Street Tree (Boulevard)	Acer platanoides (*Maple Norway)	Acer platanoides	*Maple Norway)	Bareroo	1.5		2021
20703	MPRB 2021	4733	Vincent Ave S	na	44.91687736	-93.31626675	Street Tree (Boulevard)	Gymnocladus dioicus 'Espresso' (Coffeetree Kentucky 'Espresso'	Gymnocladus dioicus 'Espresso'	Coffeetree Kentucky 'Esp	Bareroo	1.5		2021
20725	MPRB 2022	5029	Russell Ave S	na	44.91144567	-93.31116537	Street Tree (Boulevard)	Syringa reticulata 'Summer Storm' (Lilac Japanese Tree 'Summer	Syringa reticulata 'Summer Storm'	Bareroot	1.5	2022 - Planting Spring - Replacement - Other	04/12/2022	
20767	MPRB 2021	5320	Russell Ave S	na	44.90640566	-93.31151682	Street Tree (Boulevard)	Ginkgo biloba 'Autumn Gold' (Ginkgo 'Autumn Gold')	Ginkgo biloba 'Autumn Gold'	Ginkgo 'Autumn Gold')	Bareroo	1.5		2019
20769	MPRB 2022	4949	Sheridan Ave S	na	44.91271893	-93.31244049	Street Tree (Boulevard)	Gymnocladus dioicus 'UMNSynergy' (Coffeetree Kentucky 'True	Gymnocladus dioicus 'UMNSynergy'	Bareroot	1.25	2022 - Planting Spring - More Trees Please	04/14/2022	
20779	MPRB 2021	5112	Russell Ave S	na	44.91011624	-93.31129529	Street Tree (Boulevard)	Ginkgo biloba 'The President' (Ginkgo 'Presidential Gold')	Ginkgo biloba 'The President'	Ginkgo 'Presidential Gold	Bareroo	1.5		2021
20793	MPRB 2021	4807	Sheridan Ave S	na	44.91590877	-93.31246786	Street Tree (Boulevard)	Gymnocladus dioicus (*Coffeetree Kentucky)	Gymnocladus dioicus	*Coffeetree Kentucky)	Bareroo	1.5		2020
20796	MPRB 2021	4816	West Lake Harriet Pkwy	Sheridan Ave S	44.91614602	-93.31261513	Street Tree (Boulevard)	Ginkgo biloba 'The President' (Ginkgo 'Presidential Gold')	Ginkgo biloba 'The President'	Ginkgo 'Presidential Gold	Bareroo	1.5		2019
20797	MPRB 2021	4816	West Lake Harriet Pkwy	na	44.91634298	-93.31261756	Street Tree (Boulevard)	Syringa reticulata (*Lilac Japanese Tree)	Syringa reticulata	*Lilac Japanese Tree)	Bareroo	1.5		2019
20803	MPRB 2022	4746	Sheridan Ave S	na	44.91605005	-93.31262058	Street Tree (Boulevard)	Cladrastis kentukea (Yellowwood American)	Cladrastis kentukea	Bareroot	1.5	2022 - Planting Spring - More Trees Please	04/14/2022	
20833	MPRB 2021	4827	Thomas Ave S	na	44.91501921	-93.31371264	Street Tree (Boulevard)	Aesculus x carnea 'Fort McNair' (Horsechestnut 'Fort McNair')	Aesculus x carnea 'Fort McNair'	Horsechestnut 'Fort McN	Bareroo	1.5		2020
20839	MPRB 2022	4931	Thomas Ave S	na	44.91319216	-93.31370439	Street Tree (Boulevard)	Amelanchier x grandiflora 'Autumn Brilliance' (Serviceberry 'Aut	Amelanchier x grandiflora 'Autumn Brilliance'	Bareroot	1.5	2022 - Planting Spring - Citizen	04/14/2022	
20841	MPRB 2021	4820	Thomas Ave S	na	44.91529222	-93.31387879	Street Tree (Boulevard)	Ginkgo biloba 'The President' (Ginkgo 'Presidential Gold')	Ginkgo biloba 'The President'	Ginkgo 'Presidential Gold	Bareroo	1.5		2019
20855	MPRB 2022	4800	Thomas Ave S	Thomas Ave S	44.91589629	-93.31386671	Street Tree (Boulevard)	Carpinus caroliniana 'JN Select A' PPAF (Beech Blue - Musclewoo	Carpinus caroliniana 'JN Select A' PPAF	Bareroot	1.25	2022 - Planting Spring - Citizen	04/14/2022	
20865	MPRB 2022	4941	Thomas Ave S	na	44.91297911	-93.31370291	Street Tree (Boulevard)	Gleditsia triacanthos 'Draves' PP 21698 (Honeylocust Common T	Gleditsia triacanthos 'Draves' PP 21698	Bareroot	1.5	2022 - Planting Spring - Replacement - Other	04/14/2022	
20866	MPRB 2021	5109	Sheridan Ave S	na	44.91020989	-93.31242331	Street Tree (Boulevard)	Gymnocladus dioicus 'Espresso' (Coffeetree Kentucky 'Espresso'	Gymnocladus dioicus 'Espresso'	Coffeetree Kentucky 'Esp	Bareroo	1.5		2020
20867	MPRB 2021	5144	Thomas Ave S	na	44.90923466	-93.31382944	Street Tree (Boulevard)	Ginkgo biloba 'The President' (Ginkgo 'Presidential Gold')	Ginkgo biloba 'The President'	Ginkgo 'Presidential Gold	Bareroo	1.5		2019
20869	MPRB 2021	5125	Thomas Ave S	na	44.90979695	-93.31368932	Street Tree (Boulevard)	Quercus x bimundorum 'Midwest' (Oak 'Prairie Stature')	Quercus x bimundorum 'Midwest'	Oak 'Prairie Stature')	Contain	1.5		2020
20881	MPRB 2021	5149	Thomas Ave S	na	44.90912435	-93.31368577	Street Tree (Boulevard)	Maackia amurensis 'JFS-Schichtel1' (Maackia 'MaacNificent')	Maackia amurensis 'JFS-Schichtel1'	Maackia 'MaacNificent')	Bareroo	1.5		2021
20891	MPRB 2021	5008	Thomas Ave S	na	44.91204236	-93.31384758	Street Tree (Boulevard)	Ginkgo biloba 'Autumn Gold' (Ginkgo 'Autumn Gold')	Ginkgo biloba 'Autumn Gold'	Ginkgo 'Autumn Gold')	Bareroo	1.5		2019
20893	MPRB 2022	4945	Thomas Ave S	na	44.91285772	-93.3137048	Street Tree (Boulevard)	Quercus rubra (*Oak Northern Red)	Quercus rubra	Bareroot	1.5	2022 - Planting Spring - Citizen Ash Replacement	04/14/2022	
20902	MPRB 2022	5121	Thomas Ave S	na	44.9099323	-93.31368652	Street Tree (Boulevard)	Larix laricina (Tamarack)	Larix laricina	B & B	1.5	2022 - Planting Spring - More Trees Please	05/05/2022	
20907	MPRB 2021	5012	Thomas Ave S	na	44.91196473	-93.31385054	Street Tree (Boulevard)	Aesculus x carnea 'Fort McNair' (Horsechestnut 'Fort McNair')	Aesculus x carnea 'Fort McNair'	Horsechestnut 'Fort McN	Bareroo	1.5		2020
20912	MPRB 2021	5020	Thomas Ave S	na	44.91171452	-93.31384737	Street Tree (Boulevard)	Cladrastis kentukea (Yellowwood American)	Cladrastis kentukea	Yellowwood American)	Bareroo	1.5		2020
20915	MPRB 2021	5004	Thomas Ave S	na	44.91218148	-93.31385028	Street Tree (Boulevard)	Ginkgo biloba 'The President' (Ginkgo 'Presidential Gold')	Ginkgo biloba 'The President'	Ginkgo 'Presidential Gold	Bareroo	1.5		2021
20944	MPRB 2022	2303	Cromwell Dr	Cromwell Dr	44.90601773	-93.30926365	Street Tree (Boulevard)	Prunus maackii (Chokecherry Amur)	Prunus maackii	Bareroot	1.5	2022 - Planting Spring - Citizen	04/28/2022	
20946	MPRB 2022	2301	Cromwell Dr	Cromwell Dr	44.90601815	-93.30914382	Street Tree (Boulevard)	Amelanchier x grandiflora 'Autumn Brilliance' (Serviceberry 'Aut	Amelanchier x grandiflora 'Autumn Brilliance'	Bareroot	1.5	2022 - Planting Spring - Citizen	04/12/2022	
20954	MPRB 2021	2416	Cromwell Dr	Russell Ave S	44.90604753	-93.31128722	Street Tree (Boulevard)	Carpinus caroliniana (Beech Blue - Musclewood)	Carpinus caroliniana	Beech Blue - Musclewooc	Contain	1.5		2021
20985	MPRB 2022	5057	Upton Ave S	51st St W	44.91066401	-93.31468298	Street Tree (Boulevard)	Syringa reticulata 'Bailnce' (Lilac Japanese Tree 'Snowdance')	Syringa reticulata 'Bailnce'	Bareroot	1.5	2022 - Planting Spring - Citizen	04/12/2022	

20986	MPRB 2021	2725 51st St W	na	44.91050615	-93.31496892	Street Tree (Boulevard)	Maackia amurensis (Maackia Amur)	Maackia amurensis	Maackia Amur)	Bareroo	1.25			2019
20988	MPRB 2021	4937 Upton Ave S	na	44.9130929	-93.31497051	Street Tree (Boulevard)	Quercus x macdanielli 'Clemons' (Oak 'Heritage')	Quercus x macdanielli 'Clemons'	Oak 'Heritage')	Contain	1.5			2019
21017	MPRB 2021	4741 Thomas Ave S	na	44.91640104	-93.31373653	Street Tree (Boulevard)	Quercus x bimundorum 'Midwest' (Oak 'Prairie Stature')	Quercus x bimundorum 'Midwest'	Oak 'Prairie Stature')	Contain	1.25			2019
21019	MPRB 2021	4741 Thomas Ave S	na	44.91653892	-93.31368304	Street Tree (Boulevard)	Platanus x acerifolia 'Bloodgood' (Planetree London 'Bloodgood'	Platanus x acerifolia 'Bloodgood'	Planetree London 'Bloodg	Bareroo	1.5			2019
21031	MPRB 2021	4901 Thomas Ave S	na	44.9140741	-93.3137068	Street Tree (Boulevard)	Ginkgo biloba 'Autumn Gold' (Ginkgo 'Autumn Gold')	Ginkgo biloba 'Autumn Gold'	Ginkgo 'Autumn Gold')	Bareroo	1.5			2019
21034	MPRB 2021	4901 Thomas Ave S	na	44.91380406	-93.31370539	Street Tree (Boulevard)	Syringa reticulata (*Lilac Japanese Tree)	Syringa reticulata	*Lilac Japanese Tree)	Bareroo	1.5			2019
21050	MPRB 2021	5145 Sheridan Ave S	na	44.90921769	-93.31241581	Street Tree (Boulevard)	Quercus x bimundorum 'Midwest' (Oak 'Prairie Stature')	Quercus x bimundorum 'Midwest'	Oak 'Prairie Stature')	Contain	1.5			2021
21058	MPRB 2021	4735 Thomas Ave S	na	44.91665897	-93.31331667	Street Tree (Boulevard)	Aesculus x 'Homestead' (Buckeye 'Homestead')	Aesculus x 'Homestead'	Buckeye 'Homestead')	Contain	1.5			2019
21060	MPRB 2021	4741 Thomas Ave S	na	44.91631309	-93.31373375	Street Tree (Boulevard)	Quercus x bimundorum 'Midwest' (Oak 'Prairie Stature')	Quercus x bimundorum 'Midwest'	Oak 'Prairie Stature')	Contain	1.25			2019
21066	MPRB 2022	5100 Thomas Ave S	Thomas Ave S	44.91043562	-93.31384777	Street Tree (Boulevard)	Gymnocladus dioicus 'UMNSynergy' (Coffeetree Kentucky 'True	Gymnocladus dioicus 'UMNSynergy'	Bareroot	1.5	2022 - Planting Spring - Replacement - Ash	04/19/2022		
21072	MPRB 2021	5113 Thomas Ave S	na	44.91014998	-93.3136941	Street Tree (Boulevard)	Ginkgo biloba 'The President' (Ginkgo 'Presidential Gold')	Ginkgo biloba 'The President'	Ginkgo 'Presidential Gold	Bareroo	1.5			2019
21075	MPRB 2021	5053 Thomas Ave S	na	44.91082009	-93.31368967	Street Tree (Boulevard)	Maackia amurensis 'JFS-Schichtel1' (Maackia 'MaacNificent')	Maackia amurensis 'JFS-Schichtel1'	Maackia 'MaacNificent')	Bareroo	1.5			2021
21087	MPRB 2021	5028 Thomas Ave S	na	44.91147791	-93.31384591	Street Tree (Boulevard)	Quercus x warei 'Long' (Oak 'Regal Prince')	Quercus x warei 'Long'	Oak 'Regal Prince')	Contain	1.5			2020
21088	MPRB 2021	4915 Thomas Ave S	na	44.91369877	-93.31370552	Street Tree (Boulevard)	Gymnocladus dioicus 'Espresso' (Coffeetree Kentucky 'Espresso'	Gymnocladus dioicus 'Espresso'	Coffeetree Kentucky 'Esp	Bareroo	1.5			2019
21094	MPRB 2021	4928 Thomas Ave S	na	44.9132839	-93.31384547	Street Tree (Boulevard)	Gymnocladus dioicus 'Espresso' (Coffeetree Kentucky 'Espresso'	Gymnocladus dioicus 'Espresso'	Coffeetree Kentucky 'Esp	Bareroo	1.5			2019
21095	MPRB 2021	4929 Thomas Ave S	na	44.91329268	-93.31369468	Street Tree (Boulevard)	Gymnocladus dioicus 'Espresso' (Coffeetree Kentucky 'Espresso'	Gymnocladus dioicus 'Espresso'	Coffeetree Kentucky 'Esp	Bareroo	1.5			2019
21097	MPRB 2021	5025 Thomas Ave S	na	44.91164134	-93.31370102	Street Tree (Boulevard)	Corylus colurna (Filbert Turkish)	Corylus colurna	Filbert Turkish)	Bareroo	1.5			2019
21100	MPRB 2021	5052 Thomas Ave S	na	44.9108462	-93.31384143	Street Tree (Boulevard)	Aesculus x carnea 'Fort McNair' (Horsechestnut 'Fort McNair')	Aesculus x carnea 'Fort McNair'	Horsechestnut 'Fort McN	Bareroo	1.5			2020
21130	MPRB 2021	4949 Abbott Ave S	na	44.91272247	-93.32260638	Street Tree (Boulevard)	Ostrya virginiana (*Ironwood)	Ostrya virginiana	*Ironwood)	Contain	48			2019
21137	MPRB 2021	5336 Zenith Ave S	na	44.90591175	-93.32143842	Street Tree (Boulevard)	Quercus x macdanielli 'Clemons' (Oak 'Heritage')	Quercus x macdanielli 'Clemons'	Oak 'Heritage')	Contain	1.5			2019
21149	MPRB 2021	4709 Abbott Ave S	na	44.91754943	-93.32262041	Street Tree (Boulevard)	Ginkgo biloba 'Autumn Gold' (Ginkgo 'Autumn Gold')	Ginkgo biloba 'Autumn Gold'	Ginkgo 'Autumn Gold')	Bareroo	1.5			2019
21150	MPRB 2021	4715 Abbott Ave S	na	44.91739287	-93.32262723	Street Tree (Boulevard)	Gymnocladus dioicus 'Espresso' (Coffeetree Kentucky 'Espresso'	Gymnocladus dioicus 'Espresso'	Coffeetree Kentucky 'Esp	Bareroo	1.5			2019
21153	MPRB 2021	4725 Abbott Ave S	na	44.91710784	-93.32263171	Street Tree (Boulevard)	Gymnocladus dioicus 'Espresso' (Coffeetree Kentucky 'Espresso'	Gymnocladus dioicus 'Espresso'	Coffeetree Kentucky 'Esp	Bareroo	1.5			2019
21186	MPRB 2022	5108 Abbott Ave S	na	44.91032503	-93.32273913	Street Tree (Boulevard)	Gymnocladus dioicus 'UMNSynergy' (Coffeetree Kentucky 'True	Gymnocladus dioicus 'UMNSynergy'	Bareroot	1.5	2022 - Planting Spring - Replacement - Other	04/19/2022		
21192	MPRB 2022	5121 Abbott Ave S	na	44.90994131	-93.32259133	Street Tree (Boulevard)	Gymnocladus dioicus 'UMNSynergy' (Coffeetree Kentucky 'True	Gymnocladus dioicus 'UMNSynergy'	Bareroot	1.5	2022 - Planting Spring - Replacement - Other	04/19/2022		
21213	MPRB 2021	3523 48th St W	49th St W	44.91434455	-93.32173121	Street Tree (Boulevard)	Ginkgo biloba 'Autumn Gold' (Ginkgo 'Autumn Gold')	Ginkgo biloba 'Autumn Gold'	Ginkgo 'Autumn Gold')	Bareroo	1.5			2019
21219	MPRB 2021	5028 Zenith Ave S	na	44.91151036	-93.32146773	Street Tree (Boulevard)	Gymnocladus dioicus 'Espresso' (Coffeetree Kentucky 'Espresso'	Gymnocladus dioicus 'Espresso'	Coffeetree Kentucky 'Esp	Bareroo	1.5			2020
21221	MPRB 2022	3523 48th St W	49th St W	44.91435454	-93.32296389	Street Tree (Boulevard)	Prunus maackii (Chokecherry Amur)	Prunus maackii	Bareroot	1.5	2022 - Planting Spring - More Trees Please	04/28/2022		
21251	MPRB 2021	3523 48th St W	Zenith Ave S	44.91481325	-93.32148922	Street Tree (Boulevard)	Gymnocladus dioicus 'Espresso' (Coffeetree Kentucky 'Espresso'	Gymnocladus dioicus 'Espresso'	Coffeetree Kentucky 'Esp	Bareroo	1.5			2019
21272	MPRB 2021	5228 Zenith Ave S	na	44.90798312	-93.32144943	Street Tree (Boulevard)	Gymnocladus dioicus 'Espresso' (Coffeetree Kentucky 'Espresso'	Gymnocladus dioicus 'Espresso'	Coffeetree Kentucky 'Esp	Bareroo	1.5			2019
21295	MPRB 2021	5149 Zenith Ave S	na	44.909079	-93.32131398	Street Tree (Boulevard)	Carpinus caroliniana (Beech Blue - Musclewood)	Carpinus caroliniana	Beech Blue - Musclewooc	Bareroo	1.5			2019
21297	MPRB 2021	5029 Zenith Ave S	na	44.91175797	-93.32132526	Street Tree (Boulevard)	Gymnocladus dioicus 'Espresso' (Coffeetree Kentucky 'Espresso'	Gymnocladus dioicus 'Espresso'	Coffeetree Kentucky 'Esp	Bareroo	1.5			2020
21302	MPRB 2022	5141 Zenith Ave S	na	44.90932756	-93.32131371	Street Tree (Boulevard)	Malus 'Prairifire' (Crabapple 'Prairifire')	Malus 'Prairifire'	Bareroot	1.5	2022 - Planting Spring - Citizen	04/12/2022		
21314	MPRB 2022	4908 Abbott Ave S	na	44.91385992	-93.32275887	Street Tree (Boulevard)	Ginkgo biloba 'The President' (Ginkgo 'Presidential Gold')	Ginkgo biloba 'The President'	Bareroot	1.5	2022 - Planting Spring - Replacement - Ash	04/12/2022		
21324	MPRB 2021	5016 Abbott Ave S	na	44.91182118	-93.32274512	Street Tree (Boulevard)	Gymnocladus dioicus 'Espresso' (Coffeetree Kentucky 'Espresso'	Gymnocladus dioicus 'Espresso'	Coffeetree Kentucky 'Esp	Bareroo	1.5			2019
21340	MPRB 2022	4732 Abbott Ave S	na	44.9168816	-93.32277515	Street Tree (Boulevard)	Amelanchier x grandiflora 'Autumn Brilliance' (Serviceberry 'Auti	Amelanchier x grandiflora 'Autumn Brilliance'	Bareroot	1.5	2022 - Planting Spring - Replacement - Ash	04/14/2022		
21342	MPRB 2021	3405 49th St W	49th St W	44.91423909	-93.32288392	Street Tree (Boulevard)	Cladrastis kentukea (Yellowwood American)	Cladrastis kentukea	Yellowwood American)	Bareroo	1.5			2020
21343	MPRB 2021	4737 Abbott Ave S	na	44.9166681	-93.32263047	Street Tree (Boulevard)	Aesculus x carnea 'Fort McNair' (Horsechestnut 'Fort McNair')	Aesculus x carnea 'Fort McNair'	Horsechestnut 'Fort McN	Bareroo	1.5			2020
21345	MPRB 2021	4745 Abbott Ave S	na	44.91658398	-93.32263056	Street Tree (Boulevard)	Quercus x macdanielli 'Clemons' (Oak 'Heritage')	Quercus x macdanielli 'Clemons'	Oak 'Heritage')	Contain	1.5			2019
21350	MPRB 2021	4752 Abbott Ave S	na	44.91637694	-93.32277568	Street Tree (Boulevard)	Amelanchier x grandiflora 'Autumn Brilliance' (Serviceberry 'Auti	Amelanchier x grandiflora 'Autumn Brilliance'	Serviceberry 'Autumn Bril	Bareroo	1.5			2020
21357	MPRB 2021	5234 Abbott Ave S	na	44.90781497	-93.32272062	Street Tree (Boulevard)	Gymnocladus dioicus 'Espresso' (Coffeetree Kentucky 'Espresso'	Gymnocladus dioicus 'Espresso'	Coffeetree Kentucky 'Esp	Bareroo	1.5			2020
21380	MPRB 2021	5204 Abbott Ave S	na	44.90859846	-93.32272554	Street Tree (Boulevard)	Gymnocladus dioicus 'Espresso' (Coffeetree Kentucky 'Espresso'	Gymnocladus dioicus 'Espresso'	Coffeetree Kentucky 'Esp	Bareroo	1.5			2021
21404	MPRB 2021	5200 Abbott Ave S	Abbott Ave S	44.90870758	-93.32272177	Street Tree (Boulevard)	Gymnocladus dioicus 'Espresso' (Coffeetree Kentucky 'Espresso'	Gymnocladus dioicus 'Espresso'	Coffeetree Kentucky 'Esp	Bareroo	1.5			2021
21405	MPRB 2022	4933 Zenith Ave S	na	44.91318035	-93.32133353	Street Tree (Boulevard)	Ginkgo biloba 'The President' (Ginkgo 'Presidential Gold')	Ginkgo biloba 'The President'	Bareroot	1.5	2022 - Planting Spring - More Trees Please	04/14/2022		
21433	MPRB 2022	4841 Zenith Ave S	na	44.91475662	-93.32134245	Street Tree (Boulevard)	Ginkgo biloba 'The President' (Ginkgo 'Presidential Gold')	Ginkgo biloba 'The President'	Bareroot	1.5	2022 - Planting Spring - Replacement - Other	04/14/2022		
21443	MPRB 2021	3523 48th St W	48th St W	44.91603617	-93.32243874	Street Tree (Boulevard)	Alnus hirsuta 'Harbin' (Alder Manchurian 'Prairie Horizon')	Alnus hirsuta 'Harbin'	Alder Manchurian 'Prairie	Bareroo	1.5			2021
21444	MPRB 2021	3523 48th St W	48th St W	44.91604299	-93.32484173	Street Tree (Boulevard)	Ginkgo biloba 'The President' (Ginkgo 'Presidential Gold')	Ginkgo biloba 'The President'	Ginkgo 'Presidential Gold	Bareroo	1.5			2020
21447	MPRB 2021	3523 48th St W	48th St W	44.91603458	-93.32189558	Street Tree (Boulevard)	Alnus hirsuta 'Harbin' (Alder Manchurian 'Prairie Horizon')	Alnus hirsuta 'Harbin'	Alder Manchurian 'Prairie	Bareroo	1.5			2021
21455	MPRB 2022	5133 Zenith Ave S	na	44.90961902	-93.32130787	Street Tree (Boulevard)	Gleditsia triacanthos 'Draves' PP 21698 (Honeylocust Common T	Gleditsia triacanthos 'Draves' PP 21698	Bareroot	1.5	2022 - Planting Spring - More Trees Please	04/12/2022		
21456	MPRB 2022	5129 Zenith Ave S	na	44.90970312	-93.32130537	Street Tree (Boulevard)	Gymnocladus dioicus 'UMNSynergy' (Coffeetree Kentucky 'True	Gymnocladus dioicus 'UMNSynergy'	Bareroot	1.5	2022 - Planting Spring - Replacement - Other	04/19/2022		
21458	MPRB 2021	5133 Zenith Ave S	na	44.90952841	-93.32131705	Street Tree (Boulevard)	Quercus bicolor (*Oak Bicolor - Swamp White)	Quercus bicolor	*Oak Bicolor - Swamp Wh	Bareroo	1.5			2019
21466	MPRB 2022	5124 Zenith Ave S	na	44.90979389	-93.32145891	Street Tree (Boulevard)	Cladrastis kentukea (Yellowwood American)	Cladrastis kentukea	Bareroot	1.5	2022 - Planting Spring - More Trees Please	04/12/2022		
21480	MPRB 2021	5000 Zenith Ave S	na	44.91231667	-93.32147657	Street Tree (Boulevard)	Ginkgo biloba 'Autumn Gold' (Ginkgo 'Autumn Gold')	Ginkgo biloba 'Autumn Gold'	Ginkgo 'Autumn Gold')	Bareroo	1.5			2020
21482	MPRB 2021	5029 Zenith Ave S	na	44.91144035	-93.3213256	Street Tree (Boulevard)	Quercus bicolor (*Oak Bicolor - Swamp White)	Quercus bicolor	*Oak Bicolor - Swamp Wh	Bareroo	1.5			2021
21488	MPRB 2021	5029 Zenith Ave S	na	44.91084068	-93.32132543	Street Tree (Boulevard)	Ginkgo biloba 'The President' (Ginkgo 'Presidential Gold')	Ginkgo biloba 'The President'	Ginkgo 'Presidential Gold	Bareroo	1.5			2019
21491	MPRB 2021	5125 Zenith Ave S	na	44.90983095	-93.3213185	Street Tree (Boulevard)	Corylus colurna (Filbert Turkish)	Corylus colurna	Filbert Turkish)	Bareroo	1.5			2019
21495	MPRB 2021	5115 Zenith Ave S	na	44.91017619	-93.32131812	Street Tree (Boulevard)	Corylus colurna (Filbert Turkish)	Corylus colurna	Filbert Turkish)	Bareroo	1.5			2019
21496	MPRB 2021	5112 Zenith Ave S	na	44.91013861	-93.32146301	Street Tree (Boulevard)	Ginkgo biloba 'The President' (Ginkgo 'Presidential Gold')	Ginkgo biloba 'The President'	Ginkgo 'Presidential Gold	Bareroo	1.5			2021
21507	MPRB 2021	5109 York Ave S	na	44.91020689	-93.32004722	Street Tree (Boulevard)	Gymnocladus dioicus 'Espresso' (Coffeetree Kentucky 'Espresso'	Gymnocladus dioicus 'Espresso'	Coffeetree Kentucky 'Esp	Bareroo	1.5			2021
21511	MPRB 2021	5117 York Ave S	na	44.90998063	-93.32004925	Street Tree (Boulevard)	Amelanchier x grandiflora 'Autumn Brilliance' (Serviceberry 'Auti	Amelanchier x grandiflora 'Autumn Brilliance'	Serviceberry 'Autumn Bril	Bareroo	1.5			2019
21513	MPRB 2021	5145 York Ave S	na	44.90921888	-93.32003769	Street Tree (Boulevard)	Maackia amurensis (Maackia Amur)	Maackia amurensis	Maackia Amur)	Bareroo	1.25			2019
21514	MPRB 2021	5121 York Ave S	na	44.90989516	-93.32004579	Street Tree (Boulevard)	Ginkgo biloba 'The President' (Ginkgo 'Presidential Gold')	Ginkgo biloba 'The President'	Ginkgo 'Presidential Gold	Bareroo	1.5			2021
21523	MPRB 2021	5140 York Ave S	na	44.90930821	-93.32018441	Street Tree (Boulevard)	Gymnocladus dioicus 'Espresso' (Coffeetree Kentucky 'Espresso'	Gymnocladus dioicus 'Espresso'	Coffeetree Kentucky 'Esp	Bareroo	1.5			2021
21529	MPRB 2021	4900 York Ave S	na	44.91410362	-93.32021277	Street Tree (Boulevard)	Gymnocladus dioicus 'Espresso' (Coffeetree Kentucky 'Espresso'	Gymnocladus dioicus 'Espresso'	Coffeetree Kentucky 'Esp	Bareroo	1.5			2020
21541	MPRB 2021	4924 York Ave S	na	44.91343993	-93.32020995	Street Tree (Boulevard)	Amelanchier x grandiflora 'Autumn Brilliance' (Serviceberry 'Auti	Amelanchier x grandiflora 'Autumn Brilliance'	Serviceberry 'Autumn Bril	Bareroo	1.5			2021
21574	MPRB 2021	4752 Zenith Ave S	48th St W	44.91615347	-93.32195128	Street Tree (Boulevard)	Quercus bicolor (*Oak Bicolor - Swamp White)	Quercus bicolor	*Oak Bicolor - Swamp Wh	Bareroo	1.5			2019
21578	MPRB 2021	5252 York Ave S	na	44.90734731	-93.32017595	Street Tree (Boulevard)	Maackia amurensis 'JFS-Schichtel1' (Maackia 'MaacNificent')	Maackia amurensis 'JFS-Schichtel1'	Maackia 'MaacNificent')	Bareroo	1.25			2019
21609	MPRB 2021	5109 Washburn Ave S	na	44.9102665	-93.3175063	Street Tree (Boulevard)	Quercus x bimundorum 'Midwest' (Oak 'Prairie Stature')	Quercus x bimundorum 'Midwest'	Oak 'Prairie Stature')	Contain	1.5			2021
21621	MPRB 2021	5218 Washburn Ave S	na	44.90818079	-93.31763925	Street Tree (Boulevard)	Betula nigra (Birch River)	Betula nigra	Birch River)	Bareroo	1.5			2019
21696	MPRB 2022	4719 York Ave S	na	44.91727991	-93.32008056	Street Tree (Boulevard)	Gymnocladus dioicus 'Espresso' (Coffeetree Kentucky 'Espresso'	Gymnocladus dioicus 'Espresso'	Bareroot	1.5	2022 - Planting Spring - Replacement - Other	04/14/2022		
21703	MPRB 2021	5037 York Ave S	na	44.9112351	-93.32005138	Street Tree (Boulevard)	Aesculus glabra (Buckeye Ohio)	Aesculus glabra	Buckeye Ohio)	*..na	0			2019
21704	MPRB 2021	5041 York Ave S	na	44.91115167	-93.32006585	Street Tree (Boulevard)	Gleditsia triacanthos var. inermis 'Impcole' (Honeylocust Commc	Gleditsia triacanthos var. inermis 'Impcole'	Honeylocust Common Th	Bareroo	1.5			2019
21705	MPRB 2021	5045 York Ave S	na	44.91102897	-93.32005516	Street Tree (Boulevard)	Gleditsia triacanthos var. inermis 'Impcole' (Honeylocust Commc	Gleditsia triacanthos var. inermis 'Impcole'	Honeylocust Common Th	Bareroo	1.5			2019
21707	MPRB 2022	5055 York Ave S	York Ave S	44.91077881	-93.32005014	Street Tree (Boulevard)	Larix laricina (Tamarack)	Larix laricina	B & B	1.5	2022 - Planting Spring - More Trees Please	05/05/2022		
21748	MPRB 2021	4733 Zenith Ave S	na	44.91681933	-93.32135617	Street Tree (Boulevard)	Gleditsia triacanthos var. inermis 'Impcole' (Honeylocust Commc	Gleditsia triacanthos var. inermis 'Impcole'	Honeylocust Common Th	Bareroo	1.5			2019
21750	MPRB 2021	4717 Zenith Ave S	na	44.91734978	-93.32136444	Street Tree (Boulevard)	Ginkgo biloba 'Autumn Gold' (Ginkgo 'Autumn Gold')	Ginkgo biloba 'Autumn Gold'	Ginkgo 'Autumn Gold')	Bareroo	1.5			2019
21755	MPRB 2021	4729 Zenith Ave S	na	44.91694502	-93.32135955	Street Tree (Boulevard)	Gleditsia triacanthos var. inermis 'Impcole' (Honeylocust Commc	Gleditsia triacanthos var. inermis 'Impcole'	Honeylocust Common Th	Bareroo	1.5			2019
21764	MPRB 2021	4741 Zenith Ave S	na	44.91668902	-93.32137432	Street Tree (Boulevard)	Ginkgo biloba 'JFS-UGA2' (Ginkgo 'Golden Colonnade')	Ginkgo biloba 'JFS-UGA2'	Ginkgo 'Golden Colonnad	Bareroo	1.5			2020
21766	MPRB 2021	4745 Zenith Ave S	na	44.91650258	-93.32135473	Street Tree (Boulevard)	Aesculus x carnea 'Fort McNair' (Horsechestnut 'Fort McNair')	Aesculus x carnea 'Fort McNair'	Horsechestnut 'Fort McN	Bareroo	1.5			2020
21768	MPRB 2021	4748 Zenith Ave S	na	44.91640997	-93.32149102	Street Tree (Boulevard)	Ginkgo biloba 'Autumn Gold' (Ginkgo 'Autumn Gold')	Ginkgo biloba 'Autumn Gold'	Ginkgo 'Autumn Gold')	Bareroo	1.5			2019
21769	MPRB 2021	4752 Zenith Ave S	na	44.91627263	-93.32149649	Street Tree (Boulevard)	Gymnocladus dioicus 'UMNSynergy' (Coffeetree Kentucky 'True	Gymnocladus dioicus 'UMNSynergy'	Coffeetree Kentucky 'Tru	Bareroo	1.5			2021
21782	MPRB 2021	5243 York Ave S	na	44.90756846	-93.32003596	Street Tree (Boulevard)	Amelanchier x grandiflora 'Autumn Brilliance' (Serviceberry 'Auti	Amelanchier x grandiflora 'Autumn Brilliance'	Serviceberry 'Autumn Bril	Bareroo	1.5			2021
21784	MPRB 2021	5337 York Ave S	na	44.90591427	-93.32002539	Street Tree (Boulevard)	Maackia amurensis (Maackia Amur)	Maackia amurensis	Maackia Amur)	Bareroo	1.5			2021
21785	MPRB 2021	4715 Zenith Ave S	na	44.91747424	-93.3213643	Street Tree (Boulevard)	Ginkgo biloba 'Autumn Gold' (Ginkgo 'Autumn Gold')	Ginkgo biloba 'Autumn Gold'	Ginkgo 'Autumn Gold')	Bareroo	1.5			2019
21793	MPRB 2021	5830 Knox Ave S	na	44.89675555	-93.30236755	Street Tree (Boulevard)	Amelanchier x grandiflora 'Autumn Brilliance' (Serviceberry 'Auti	Amelanchier x grandiflora 'Autumn Brilliance'	Serviceberry 'Autumn Bril	Bareroo	1.25			2021
21812	MPRB 2021	5156 Washburn Ave S	52nd St W	44.90887375	-93.31793791	Street Tree (Boulevard)	Carpinus caroliniana (Beech Blue - Musclewood)	Carpinus caroliniana	Beech Blue - Musclewooc	Bareroo	1.5			2019
21826	MPRB 2022	4912 Vincent Ave S	Washburn Ave S	44.91291539	-93.31752929	Street Tree (Boulevard)	Amelanchier x grandiflora 'Autumn Brilliance' (Serviceberry 'Auti	Amelanchier x grandiflora 'Autumn Brilliance'	Bareroot	1.5	2022 - Planting Spring - More Trees Please	04/14/2022		
21843	MPRB 2021	5025 Washburn Ave S	na	44.91161747	-93.31751522	Street Tree (Boulevard)	Gymnocladus dioicus 'Espresso' (Coffeetree Kentucky 'Espresso'	Gymnocladus dioicus 'Espresso'	Coffeetree Kentucky 'Esp	Bareroo	1.5			2019
21852	MPRB 2021	5400 Colfax Ave S	54th St W	44.90502516	-93.29242599	Street Tree (Boulevard)	Gymnocladus dioicus 'Espresso' (Coffeetree Kentucky 'Espresso'	Gymnocladus dioicus 'Espresso'	Coffeetree Kentucky 'Esp	Bareroo	1.5			2019
21881	MPRB 2022	3132 47th St W	York Ave S	44.91758788	-93.32008377	Street Tree (Boulevard)	Malus 'Royal Raindrops' (Crabapple 'Royal Raindrops')	Malus 'Royal Raindrops'	Bareroot	1.5	2022 - Planting Spring - Citizen	04/28/2022		
21893	MPRB 2021	4752 Zenith Ave S	48th St W	44.91615339	-93.32180622	Street Tree (Boulevard)	Amelanchier x grandiflora 'Autumn Brilliance' (Serviceberry 'Auti	Amelanchier x grandiflora 'Autumn Brilliance'	Serviceberry 'Autumn Bril	Bareroo	1.5			2021
21902	MPRB 2022	2556 Aldrich Ave S	na	44.95559942	-93.28986633	Street Tree (Boulevard)	Maackia amurensis 'JFS-Schichtel1' (Maackia 'MaacNificent')	Maackia amurensis 'JFS-Schichtel1'	Bareroot	1.25	2022 - Planting Spring - Replacement - Other	04/25/2022		
21909	MPRB 2021	2320 Lyndale Ave S	24th St W	44.95917819	-93.28827876	Street Tree (Boulevard)	Ulmus americana 'New Harmony' (Elm American 'New Harmony'	Ulmus americana 'New Harmony'	Elm American 'New Harm	Bareroo	1.5			2019
21921	MPRB 2021	2929 Hennepin Ave	na	44.948949	-93.29815273	Street Tree (Boulevard)	Gymnocladus dioicus 'Espresso' (Coffeetree Kentucky 'Espresso'	Gymnocladus dioicus 'Espresso'	Coffeetree Kentucky 'Esp	Bareroo	1.5			2019
21924	MPRB 2022	2941 Hennepin Ave	na	44.94872249	-93.29817094	Street Tree (Boulevard)	Celtis occidentalis (*Hackberry Common)	Celtis occidentalis	Container #20	1.5	2022 - Planting Spring - Replacement - Other	04/29/2022		
21926	MPRB 2021	1313 26th St W	na	44.95548982	-93.29648817	Street Tree (Boulevard)	Syringa reticulata (*Lilac Japanese Tree)	Syringa reticulata	*Lilac Japanese Tree)	Bareroo	1.5			2020
21928	MPRB 2021	1313 26th St W	na	44.95547832	-93.29637171	Street Tree (Boulevard)	Syringa reticulata (*Lilac Japanese Tree)	Syringa reticulata	*Lilac Japanese Tree)	Bareroo	1.5			2020
21930	MPRB 2021	2526 Emerson Ave S	26th St W	44.95559794	-93.29636003	Street Tree (Boulevard)	Syringa reticulata (*Lilac Japanese Tree)	Syringa reticulata	*Lilac Japanese Tree)	Bareroo	1.5			2019
21932	MPRB 2021	2526 Emerson Ave S	26th St W	44.95559993	-93.2960567	Street Tree (Boulevard)	Syringa reticulata (*Lilac Japanese Tree)	Syringa reticulata	*Lilac Japanese Tree)	Bareroo	1.5			2019
21936	MPRB 2021	906 26th St W	na	44.95560251	-93.29097438	Street Tree (Boulevard)	Phellodendron amurense 'His Majesty' (Corktree 'His Majesty')	Phellodendron amurense 'His Majesty'	Corktree 'His Majesty')	Bareroo	1.25			2019

21937	MPRB 2021	2601 Colfax Ave S	26th St W	44.95548212	-93.29156269	Street Tree (Boulevard)	Maackia amurensis (Maackia Amur)	Maackia amurensis	Maackia Amur)	Bareroo	1.5			2021
22000	MPRB 2021	2644 Fremont Ave S	27th St W	44.95379983	-93.29585515	Street Tree (Boulevard)	Maackia amurensis (Maackia Amur)	Maackia amurensis	Maackia Amur)	Bareroo	1.5			2019
22004	MPRB 2021	2701 Girard Ave S	na	44.95369924	-93.29650218	Street Tree (Boulevard)	Maackia amurensis (Maackia Amur)	Maackia amurensis	Maackia Amur)	Bareroo	1.5			2019
22018	MPRB 2021	2747 Dupont Ave S	28th St W	44.95200867	-93.29301047	Street Tree (Boulevard)	Maackia amurensis (Maackia Amur)	Maackia amurensis	Maackia Amur)	Bareroo	1.5			2021
22060	MPRB 2021	2819 Hennepin Ave	na	44.95115011	-93.29812958	Street Tree (Boulevard)	Gleditsia triacanthos 'Draves' PP 21698 (Honeylocust Common T	Gleditsia triacanthos 'Draves' PP 21698	Honeylocust Common Th	Contain	1.5			2020
22103	MPRB 2022	811 24th St W	na	44.9590654	-93.29008667	Street Tree (Boulevard)	Catalpa speciosa (Catalpa Northern)	Catalpa speciosa	Bareroot	1.5	2022 - Planting Spring - More Trees Please	04/25/2022		
22107	MPRB 2022	2401 Bryant Ave S	24th St W	44.95905683	-93.29034978	Street Tree (Boulevard)	Gymnocladus dioicus 'UMNSynergy' (Coffeetree Kentucky 'True	Gymnocladus dioicus 'UMNSynergy'	Bareroot	1.5	2022 - Planting Spring - Replacement - Other	5/24/2022		
22127	MPRB 2022	2600 Colfax Ave S	na	44.95549008	-93.29219201	Street Tree (Boulevard)	Maackia amurensis 'JFS-Schichtel1' (Maackia 'MaacNificent')	Maackia amurensis 'JFS-Schichtel1'	Bareroot	1.25	2022 - Planting Spring - Replacement - Other	04/25/2022		
22135	MPRB 2021	1015 26th St W	na	44.95548296	-93.29260574	Street Tree (Boulevard)	Maackia amurensis (Maackia Amur)	Maackia amurensis	Maackia Amur)	Bareroo	1.5			2021
22164	MPRB 2022	2400 Bryant Ave S	24th St W	44.95906173	-93.29097192	Street Tree (Boulevard)	Gymnocladus dioicus 'UMNSynergy' (Coffeetree Kentucky 'True	Gymnocladus dioicus 'UMNSynergy'	Bareroot	1.5	2022 - Planting Spring - Replacement - Other	04/27/2022		
22178	MPRB 2021	1013 24th St W	na	44.95906312	-93.29270845	Street Tree (Boulevard)	Syringa reticulata (*Lilac Japanese Tree)	Syringa reticulata	*Lilac Japanese Tree)	Bareroo	1.5			2020
22216	MPRB 2021	1208 28th St W	na	44.9520102	-93.29496651	Street Tree (Boulevard)	Maackia amurensis (Maackia Amur)	Maackia amurensis	Maackia Amur)	Bareroo	1.5			2019
22221	MPRB 2021	2809 Fremont Ave S	na	44.95188746	-93.29537835	Street Tree (Boulevard)	Ginkgo biloba 'The President' (Ginkgo 'Presidential Gold')	Ginkgo biloba 'The President'	Ginkgo 'Presidential Gold	Bareroo	1.5			2019
22229	MPRB 2022	2756 Fremont Ave S	28th St W	44.95201102	-93.2960219	Street Tree (Boulevard)	Syringa reticulata 'Ivory Silk' (Lilac Japanese Tree 'Ivory Silk')	Syringa reticulata 'Ivory Silk'	Bareroot	1.5	2022 - Planting Spring - Replacement - Other	04/26/2022		
22232	MPRB 2021	1309 28th St W	na	44.95189252	-93.29624803	Street Tree (Boulevard)	Gymnocladus dioicus 'UMNSynergy' (Coffeetree Kentucky 'True	Gymnocladus dioicus 'UMNSynergy'	Coffeetree Kentucky 'Tru	Bareroo	1.5			2020
22247	MPRB 2021	2701 Dupont Ave S	27th St W	44.95369428	-93.29294595	Street Tree (Boulevard)	Gymnocladus dioicus 'Espresso' (Coffeetree Kentucky 'Espresso'	Gymnocladus dioicus 'Espresso'	Coffeetree Kentucky 'Esp	Bareroo	1.5			2019
22270	MPRB 2021	717 27th St W	na	44.95368903	-93.28916685	Street Tree (Boulevard)	Celtis occidentalis (*Hackberry Common)	Celtis occidentalis	*Hackberry Common)	Contain	1.5			2019
22287	MPRB 2022	2747 Dupont Ave S	na	44.95201077	-93.29288668	Street Tree (Boulevard)	Maackia amurensis 'JFS-Schichtel1' (Maackia 'MaacNificent')	Maackia amurensis 'JFS-Schichtel1'	Bareroot	1.25	2022 - Planting Spring - Replacement - Other	04/26/2022		
22292	MPRB 2021	5224 James Ave S	na	44.90791622	-93.30109177	Street Tree (Boulevard)	Ginkgo biloba 'The President' (Ginkgo 'Presidential Gold')	Ginkgo biloba 'The President'	Ginkgo 'Presidential Gold	Bareroo	1.5			2019
22297	MPRB 2021	5236 James Ave S	na	44.90756676	-93.30109227	Street Tree (Boulevard)	Gymnocladus dioicus 'Espresso' (Coffeetree Kentucky 'Espresso'	Gymnocladus dioicus 'Espresso'	Coffeetree Kentucky 'Esp	Bareroo	1.5			2021
22300	MPRB 2021	5240 James Ave S	na	44.90748198	-93.30109239	Street Tree (Boulevard)	Ginkgo biloba 'The President' (Ginkgo 'Presidential Gold')	Ginkgo biloba 'The President'	Ginkgo 'Presidential Gold	Bareroo	1.5			2019
22310	MPRB 2022	5139 Penn Ave S	Penn Ave S	44.90942085	-93.30860903	Street Tree (Boulevard)	Larix laricina (Tamarack)	Larix laricina	Bareroot	1.5	2022 - Planting Spring - More Trees Please	04/28/2022		
22338	MPRB 2021	5304 Knox Ave S	na	44.90669508	-93.30236215	Street Tree (Boulevard)	Syringa reticulata (*Lilac Japanese Tree)	Syringa reticulata	*Lilac Japanese Tree)	Bareroo	1.5			2019
22339	MPRB 2021	5305 Knox Ave S	na	44.90668463	-93.30221667	Street Tree (Boulevard)	Syringa reticulata (*Lilac Japanese Tree)	Syringa reticulata	*Lilac Japanese Tree)	Bareroo	1.5			2019
22344	MPRB 2021	5106 Knox Ave S	na	44.91029099	-93.30237747	Street Tree (Boulevard)	Quercus x macdanielli 'Clemons' (Oak 'Heritage')	Quercus x macdanielli 'Clemons'	Oak 'Heritage')	Contain	1.5			2019
22349	MPRB 2021	5329 Knox Ave S	na	44.90601672	-93.30221471	Street Tree (Boulevard)	Aesculus x 'Homestead' (Buckeye 'Homestead')	Aesculus x 'Homestead'	Buckeye 'Homestead')	Contain	1.5			2019
22350	MPRB 2021	5324 Knox Ave S	na	44.90613056	-93.30236294	Street Tree (Boulevard)	Gymnocladus dioicus 'Espresso' (Coffeetree Kentucky 'Espresso'	Gymnocladus dioicus 'Espresso'	Coffeetree Kentucky 'Esp	Bareroo	1.5			2020
22352	MPRB 2021	5336 Knox Ave S	na	44.90583465	-93.30236138	Street Tree (Boulevard)	Ginkgo biloba 'The President' (Ginkgo 'Presidential Gold')	Ginkgo biloba 'The President'	Ginkgo 'Presidential Gold	Bareroo	1.5			2019
22354	MPRB 2022	5332 Knox Ave S	na	44.90591269	-93.30236268	Street Tree (Boulevard)	Ginkgo biloba 'The President' (Ginkgo 'Presidential Gold')	Ginkgo biloba 'The President'	Bareroot	1.5	2022 - Planting Spring - Replacement - Other	04/13/2022		
22365	MPRB 2022	5115 Knox Ave S	na	44.90987593	-93.30220572	Street Tree (Boulevard)	Celtis occidentalis (*Hackberry Common)	Celtis occidentalis	Container #20	1.5	2022 - Planting Spring - More Trees Please	04/13/2022		
22372	MPRB 2021	5134 Knox Ave S	na	44.90938324	-93.30237292	Street Tree (Boulevard)	Ginkgo biloba 'The President' (Ginkgo 'Presidential Gold')	Ginkgo biloba 'The President'	Ginkgo 'Presidential Gold	Bareroo	1.5			2019
22375	MPRB 2021	5138 Knox Ave S	na	44.9092633	-93.30237019	Street Tree (Boulevard)	Ginkgo biloba 'The President' (Ginkgo 'Presidential Gold')	Ginkgo biloba 'The President'	Ginkgo 'Presidential Gold	Bareroo	1.5			2019
22377	MPRB 2021	5142 Knox Ave S	na	44.90913508	-93.30237327	Street Tree (Boulevard)	Ginkgo biloba 'The President' (Ginkgo 'Presidential Gold')	Ginkgo biloba 'The President'	Ginkgo 'Presidential Gold	Bareroo	1.5			2019
22381	MPRB 2022	5110 Knox Ave S	na	44.91014832	-93.30237477	Street Tree (Boulevard)	Cladrastis kentukea (Yellowwood American)	Cladrastis kentukea	Bareroot	1.5	2022 - Planting Spring - Replacement - Ash	04/12/2022		
22398	MPRB 2022	5349 Logan Ave S	na	44.90551747	-93.30347966	Street Tree (Boulevard)	Malus 'Prairifire' (Crabapple 'Prairifire')	Malus 'Prairifire'	Bareroot	1.5	2022 - Planting Spring - Citizen	04/13/2022		
22402	MPRB 2022	5135 Morgan Ave S	na	44.90953826	-93.30476897	Easement Tree	Malus 'Royal Raindrops' (Crabapple 'Royal Raindrops')	Malus 'Royal Raindrops'	Bareroot	1.5	2022 - Planting Spring - Citizen	04/28/2022		
22420	MPRB 2022	5216 Logan Ave S	na	44.90799063	-93.30364562	Street Tree (Boulevard)	Larix laricina (Tamarack)	Larix laricina	Bareroot	1.5	2022 - Planting Spring - Replacement - Other	04/28/2022		
22421	MPRB 2021	5145 Logan Ave S	na	44.90887387	-93.30349542	Street Tree (Boulevard)	Gymnocladus dioicus 'UMNSynergy' (Coffeetree Kentucky 'True	Gymnocladus dioicus 'UMNSynergy'	Coffeetree Kentucky 'Tru	Bareroo	1.5			2020
22480	MPRB 2021	2000 53rd St W	53rd St W	44.90696677	-93.3050497	Street Tree (Boulevard)	Betula nigra (Birch River)	Betula nigra	Birch River)	Bareroo	1.5			2019
22488	MPRB 2021	2223 49th St W	na	44.91396512	-93.30865122	Street Tree (Boulevard)	Gymnocladus dioicus 'UMNSynergy' (Coffeetree Kentucky 'True	Gymnocladus dioicus 'UMNSynergy'	Coffeetree Kentucky 'Tru	Bareroo	1.5			2020
22499	MPRB 2021	4897 East Lake Harriet Pkwy	Penn Ave S	44.91524591	-93.30867542	Street Tree (Boulevard)	Gymnocladus dioicus 'Espresso' (Coffeetree Kentucky 'Espresso'	Gymnocladus dioicus 'Espresso'	Coffeetree Kentucky 'Esp	Bareroo	1.5			2019
22517	MPRB 2022	5041 Penn Ave S	Penn Ave S	44.91113156	-93.30860318	Street Tree (Boulevard)	Cladrastis kentukea (Yellowwood American)	Cladrastis kentukea	Bareroot	1.5	2022 - Planting Spring - More Trees Please	04/12/2022		
22526	MPRB 2021	4939 Penn Ave S	na	44.9130561	-93.30863515	Street Tree (Boulevard)	Betula nigra (Birch River)	Betula nigra	Birch River)	Bareroo	1.5			2019
22549	MPRB 2021	2752 Colfax Ave S	28th St W	44.95200801	-93.29217794	Street Tree (Boulevard)	Maackia amurensis 'JFS-Schichtel1' (Maackia 'MaacNificent')	Maackia amurensis 'JFS-Schichtel1'	Maackia 'MaacNificent')	Bareroo	1.5			2020
22550	MPRB 2022	1008 28th St W	na	44.95200825	-93.29247503	Street Tree (Boulevard)	Maackia amurensis 'JFS-Schichtel1' (Maackia 'MaacNificent')	Maackia amurensis 'JFS-Schichtel1'	Bareroot	1.25	2022 - Planting Spring - Replacement - Other	04/26/2022		
22553	MPRB 2021	2753 Colfax Ave S	28th St W	44.95200739	-93.29140729	Street Tree (Boulevard)	Malus 'Spring Snow' (Crabapple 'Spring Snow')	Malus 'Spring Snow'	Crabapple 'Spring Snow')	Bareroo	1.5			2021
22584	MPRB 2022	5240 Logan Ave S	na	44.90716823	-93.30364471	Street Tree (Boulevard)	Ginkgo biloba 'The President' (Ginkgo 'Presidential Gold')	Ginkgo biloba 'The President'	Bareroot	1.5	2022 - Planting Spring - Citizen	04/12/2022		
22606	MPRB 2021	5052 Logan Ave S	na	44.91067235	-93.30365365	Street Tree (Boulevard)	Amelanchier x grandiflora 'Autumn Brilliance' (Serviceberry 'Aut	Amelanchier x grandiflora 'Autumn Brilliance'	Serviceberry 'Autumn Bril	Bareroo	1.5			2020
22613	MPRB 2022	5115 Logan Ave S	na	44.90994384	-93.30350204	Street Tree (Boulevard)	Malus 'Spring Snow' (Crabapple 'Spring Snow')	Malus 'Spring Snow'	Container #20	1.5	2022 - Planting Spring - Replacement - Other	05/27/2022		
22631	MPRB 2022	5301 Oliver Ave S	Oliver Ave S	44.90675756	-93.30731759	Street Tree (Boulevard)	Prunus maackii (Chokecherry Amur)	Prunus maackii	Bareroot	1.5	2022 - Planting Spring - Replacement - Other	04/28/2022		
22643	MPRB 2021	5320 Oliver Ave S	na	44.90603036	-93.30744851	Street Tree (Boulevard)	Ostrya virginiana 'JFS-KW5' (Hophornbeam 'Autumn Treasure')	Ostrya virginiana 'JFS-KW5'	Hophornbeam 'Autumn T	Contain	1.5			2020
22644	MPRB 2021	5329 Oliver Ave S	na	44.90600166	-93.30730483	Street Tree (Boulevard)	Amelanchier x grandiflora 'Autumn Brilliance' (Serviceberry 'Aut	Amelanchier x grandiflora 'Autumn Brilliance'	Serviceberry 'Autumn Bril	Bareroo	1.5			2019
22649	MPRB 2022	5332 Oliver Ave S	na	44.90571708	-93.30744705	Street Tree (Boulevard)	Ginkgo biloba 'The President' (Ginkgo 'Presidential Gold')	Ginkgo biloba 'The President'	Bareroot	1.5	2022 - Planting Spring - Replacement - Ash	04/12/2022		
22650	MPRB 2021	5341 Oliver Ave S	na	44.90566458	-93.30729377	Street Tree (Boulevard)	Amelanchier x grandiflora 'Autumn Brilliance' (Serviceberry 'Aut	Amelanchier x grandiflora 'Autumn Brilliance'	Serviceberry 'Autumn Bril	Bareroo	1.5			2019
22652	MPRB 2021	5316 Morgan Ave S	na	44.90637133	-93.30490109	Street Tree (Boulevard)	Ginkgo biloba 'The President' (Ginkgo 'Presidential Gold')	Ginkgo biloba 'The President'	Ginkgo 'Presidential Gold	Bareroo	1.5			2021
22653	MPRB 2021	5237 Morgan Ave S	na	44.9073184	-93.30476711	Street Tree (Boulevard)	Ostrya virginiana (*Ironwood)	Ostrya virginiana	*Ironwood)	Contain	1.5			2019
22656	MPRB 2021	5245 Morgan Ave S	na	44.90705401	-93.30477682	Street Tree (Boulevard)	Prunus maackii (Chokecherry Amur)	Prunus maackii	Chokecherry Amur)	Bareroo	1.5			2019
22664	MPRB 2022	5317 Morgan Ave S	na	44.90634512	-93.30476026	Easement Tree	Larix laricina (Tamarack)	Larix laricina	Container #10	48	2022 - Planting Spring - Replacement - Ash	04/14/2022		
22669	MPRB 2021	5332 Morgan Ave S	na	44.90586076	-93.30489974	Street Tree (Boulevard)	Quercus bicolor (*Oak Bicolor - Swamp White)	Quercus bicolor	*Oak Bicolor - Swamp Wh	Bareroo	1.5			2019
22670	MPRB 2021	5333 Morgan Ave S	na	44.90592448	-93.30475882	Street Tree (Boulevard)	Amelanchier x grandiflora 'Autumn Brilliance' (Serviceberry 'Aut	Amelanchier x grandiflora 'Autumn Brilliance'	Serviceberry 'Autumn Bril	Bareroo	1.5			2019
22738	MPRB 2021	2617 Colfax Ave S	na	44.95501198	-93.29179558	Street Tree (Boulevard)	Gymnocladus dioicus 'Espresso' (Coffeetree Kentucky 'Espresso'	Gymnocladus dioicus 'Espresso'	Coffeetree Kentucky 'Esp	Bareroo	1.5			2021
22749	MPRB 2021	2204 Girard Ave S	na	44.96068213	-93.29698241	Street Tree (Boulevard)	Ginkgo biloba 'The President' (Ginkgo 'Presidential Gold')	Ginkgo biloba 'The President'	Ginkgo 'Presidential Gold	Bareroo	1.5			2019
22756	MPRB 2022	2424 Colfax Ave S	na	44.95820537	-93.29192048	Street Tree (Boulevard)	Tilia americana 'Boulevard' (Linden American 'Boulevard')	Tilia americana 'Boulevard'	Bareroot	1.5	2022 - Planting Spring - Citizen	05/10/2022		
22768	MPRB 2021	2543 Colfax Ave S	na	44.95611086	-93.29179383	Street Tree (Boulevard)	Aesculus x arnoldiana 'Autumn Splendor' (Buckeye 'Autumn Spl	Aesculus x arnoldiana 'Autumn Splendor'	Buckeye 'Autumn Splend	Bareroo	1.5			2019
22815	MPRB 2021	2615 Emerson Ave S	na	44.95496126	-93.29434915	Street Tree (Boulevard)	Maackia amurensis 'JFS-Schichtel1' (Maackia 'MaacNificent')	Maackia amurensis 'JFS-Schichtel1'	Maackia 'MaacNificent')	Bareroo	1.5			2020
22817	MPRB 2021	2617 Emerson Ave S	na	44.95476346	-93.29434946	Street Tree (Boulevard)	Phellodendron amurense 'His Majesty' (Corktree 'His Majesty')	Phellodendron amurense 'His Majesty'	Corktree 'His Majesty')	Bareroo	1.25			2019
22845	MPRB 2021	1116 25th St W	Emerson Ave S	44.95742271	-93.29433607	Street Tree (Boulevard)	Gymnocladus dioicus 'Espresso' (Coffeetree Kentucky 'Espresso'	Gymnocladus dioicus 'Espresso'	Coffeetree Kentucky 'Esp	Bareroo	1.5			2020
22847	MPRB 2022	2508 Dupont Ave S	na	44.95700203	-93.29320075	Street Tree (Boulevard)	Ginkgo biloba 'The President' (Ginkgo 'Presidential Gold')	Ginkgo biloba 'The President'	Bareroot	1.5	2022 - Planting Spring - Replacement - Other	04/25/2022		
22896	MPRB 2021	1100 28th St W	Dupont Ave S	44.95208797	-93.29323629	Street Tree (Boulevard)	Ginkgo biloba 'The President' (Ginkgo 'Presidential Gold')	Ginkgo biloba 'The President'	Ginkgo 'Presidential Gold	Bareroo	1.5			2021
22912	MPRB 2021	2801 Dupont Ave S	na	44.95180655	-93.29309128	Street Tree (Boulevard)	Maackia amurensis (Maackia Amur)	Maackia amurensis	Maackia Amur)	Bareroo	1.5			2021
22926	MPRB 2021	2621 Colfax Ave S	na	44.95488453	-93.29179887	Street Tree (Boulevard)	Gymnocladus dioicus 'Espresso' (Coffeetree Kentucky 'Espresso'	Gymnocladus dioicus 'Espresso'	Coffeetree Kentucky 'Esp	Bareroo	1.5			2021
22943	MPRB 2021	2701 Colfax Ave S	na	44.95362302	-93.29180706	Street Tree (Boulevard)	Maackia amurensis 'JFS-Schichtel1' (Maackia 'MaacNificent')	Maackia amurensis 'JFS-Schichtel1'	Maackia 'MaacNificent')	Bareroo	1.5			2021
22966	MPRB 2021	2509 Colfax Ave S	Colfax Ave S	44.9568163	-93.29178958	Street Tree (Boulevard)	Maackia amurensis 'JFS-Schichtel1' (Maackia 'MaacNificent')	Maackia amurensis 'JFS-Schichtel1'	Maackia 'MaacNificent')	Bareroo	1.5			2020
22978	MPRB 2021	2720 Emerson Ave S	na	44.95307134	-93.29450062	Street Tree (Boulevard)	Gymnocladus dioicus 'Espresso' (Coffeetree Kentucky 'Espresso'	Gymnocladus dioicus 'Espresso'	Coffeetree Kentucky 'Esp	Bareroo	1.5			2021
23026	MPRB 2022	2600 Dupont Ave S	na	44.95539331	-93.29321254	Street Tree (Boulevard)	Gymnocladus dioicus 'UMNSynergy' (Coffeetree Kentucky 'True	Gymnocladus dioicus 'UMNSynergy'	Bareroot	1.5	2022 - Planting Spring - Replacement - Ash	04/25/2022		
23080	MPRB 2022	2816 Girard Ave S	na	44.95150412	-93.2970626	Street Tree (Boulevard)	Larix laricina (Tamarack)	Larix laricina	Container #10	48	2022 - Planting Spring - Replacement - Ash	04/18/2022		
23092	MPRB 2021	2647 Girard Ave S	na	44.95386875	-93.29689501	Street Tree (Boulevard)	Pyrus 'NCPX2' P.A.F. (Pear 'Chastity')	Pyrus 'NCPX2' P.A.F.	Pear 'Chastity')	Bareroo	1.25			2019
23102	MPRB 2021	2641 Girard Ave S	na	44.95404677	-93.29689165	Street Tree (Boulevard)	Ginkgo biloba 'Autumn Gold' (Ginkgo 'Autumn Gold')	Ginkgo biloba 'Autumn Gold'	Ginkgo 'Autumn Gold')	Bareroo	1.5			2019
23110	MPRB 2021	2800 Girard Ave S	Girard Ave S	44.95180301	-93.29705906	Street Tree (Boulevard)	Gymnocladus dioicus 'Espresso' (Coffeetree Kentucky 'Espresso'	Gymnocladus dioicus 'Espresso'	Coffeetree Kentucky 'Esp	Bareroo	1.5			2019
23111	MPRB 2021	2800 Girard Ave S	na	44.95170633	-93.29705611	Street Tree (Boulevard)	Gymnocladus dioicus 'Espresso' (Coffeetree Kentucky 'Espresso'	Gymnocladus dioicus 'Espresso'	Coffeetree Kentucky 'Esp	Bareroo	1.5			2019
23112	MPRB 2021	2800 Girard Ave S	na	44.95161621	-93.29705934	Street Tree (Boulevard)	Gymnocladus dioicus 'Espresso' (Coffeetree Kentucky 'Espresso'	Gymnocladus dioicus 'Espresso'	Coffeetree Kentucky 'Esp	Bareroo	1.5			2021
23136	MPRB 2022	1320 Lake St W	na	44.94846262	-93.29658923	Street Tree (Boulevard)	Quercus bicolor (*Oak Bicolor - Swamp White)	Quercus bicolor	Container #15	1.5	2022 - Planting Spring - Replacement - Other	04/29/2022		
23138	MPRB 2022	1320 Lake St W	na	44.9484491	-93.29679791	Street Tree (Boulevard)	Quercus bicolor (*Oak Bicolor - Swamp White)	Quercus bicolor	Container #15	1.5	2022 - Planting Spring - Replacement - Other	04/29/2022		
23140	MPRB 2021	2509 Colfax Ave S	25th St W	44.95728196	-93.29146383	Street Tree (Boulevard)	Phellodendron amurense 'His Majesty' (Corktree 'His Majesty')	Phellodendron amurense 'His Majesty'	Corktree 'His Majesty')	Bareroo	1.25			2019
23174	MPRB 2021	2836 Lyndale Ave S	na	44.95057626	-93.28821252	Street Tree (Boulevard)	Gleditsia triacanthos var. inermis (*Honeylocust Common Thorn	Gleditsia triacanthos var. inermis	*Honeylocust Common T	Contain	1.5			2021
23182	MPRB 2022	2638 Lyndale Ave S	na	44.95419587	-93.28818487	Street Tree (Boulevard)	Gymnocladus dioicus 'UMNSynergy' (Coffeetree Kentucky 'True	Gymnocladus dioicus 'UMNSynergy'	Bareroot	1.5	2022 - Planting Spring - Replacement - Other	04/22/2022		
23189	MPRB 2021	4633 Ewing Ave S	na	44.91865542	-93.32774651	Street Tree (Boulevard)	Ginkgo biloba 'JFS-UGA2' (Ginkgo 'Golden Colonnade')	Ginkgo biloba 'JFS-UGA2'	Ginkgo 'Golden Colonnad	Bareroo	1.5			2019
23206	MPRB 2022	2901 Fremont Ave S	Lagoon Ave	44.94930731	-93.29535754	Street Tree (Boulevard)	Gymnocladus dioicus 'UMNSynergy' (Coffeetree Kentucky 'True	Gymnocladus dioicus 'UMNSynergy'	Bareroot	1.5	2022 - Planting Spring - Replacement - Other	04/26/2022		
23267	MPRB 2022	2935 Fremont Ave S	na	44.94861787	-93.29563287	Street Tree (Boulevard)	Gymnocladus dioicus 'McKBranched' (Coffeetree Kentucky 'Dec	Gymnocladus dioicus 'McKBranched'	Bareroot	1.25	2022 - Planting Spring - More Trees Please	05/04/2022		
23289	MPRB 2021	5036 Upton Ave S	na	44.91128075	-93.31511065	Street Tree (Boulevard)	Ginkgo biloba (*Ginkgo - Maidenhair Tree)	Ginkgo biloba	*Ginkgo - Maidenhair Tre	Bareroo	1.5			2019
23297	MPRB 2021	2721 Girard Ave S	na	44.95290177	-93.29689955	Street Tree (Boulevard)	Maackia amurensis 'JFS-Schichtel1' (Maackia 'MaacNificent')	Maackia amurensis 'JFS-Schichtel1'	Maackia 'MaacNificent')	Bareroo	1.5			2021
23309	MPRB 2021	1320 28th St W	na	44.95222926	-93.29690056	Street Tree (Boulevard)	Phellodendron amurense 'His Majesty' (Corktree 'His Majesty')	Phellodendron amurense 'His Majesty'	Corktree 'His Majesty')	Bareroo	1.25			2019
23330	MPRB 2021	2609 Fremont Ave S	na	44.95511169	-93.29561792	Street Tree (Boulevard)	Catalpa speciosa (Catalpa Northern)	Catalpa speciosa	Catalpa Northern)	Bareroo	1.5			2021
23339	MPRB 2021	2809 Fremont Ave S	na	44.95147888	-93.29564513	Street Tree (Boulevard)	Ginkgo biloba 'The President' (Ginkgo 'Presidential Gold')	Ginkgo biloba 'The President'	Ginkgo 'Presidential Gold	Bareroo	1.5			2020
23354	MPRB 2021	2700 Fremont Ave S	na	44.95356462	-93.29576887	Street Tree (Boulevard)	Catalpa speciosa (Catalpa Northern)	Catalpa speciosa	Catalpa Northern)	Bareroo	1.5			2021
23362	MPRB 2021	2800 Lyndale Ave S	na	44.95156521	-93.2882078	Street Tree (Boulevard)	Prunus virginiana 'Schubert' (Chokecherry 'Canada Red')	Prunus virginiana 'Schubert'	Chokecherry 'Canada Red	Bareroo	1.5			2019
23371	MPRB 2022	2448 Lyndale Ave S	25th St W	44.95738485	-93.28827554	Street Tree (Boulevard)	Gymnocladus dioicus 'UMNSynergy' (Coffeetree Kentucky 'True	Gymnocladus dioicus 'UMNSynergy'	Bareroot	1.5	2022 - Planting Spring - More Trees Please	05/17/2022		
23373	MPRB 2021	2800 Lyndale Ave S	na	44.95149819	-93.28821554	Street Tree (Boulevard)	Gymnocladus dioicus 'Espresso' (Coffeetree Kentucky 'Espresso'	Gymnocladus dioicus 'Espresso'	Coffeetree Kentucky 'Esp	Bareroo	1.5			2021
23416	MPRB 2021	2120 Aldrich Ave S	na	44.9609681	-93.2894428	Street Tree (Boulevard)	Pyrus 'NCPX2' P.A.F. (Pear 'Chastity')	Pyrus 'NCPX2' P.A.F.	Pear 'Chastity')	Bareroo	1.25			2019
23426	MPRB 2021	1400 Lake St W	na	44.90808239	-93.31621934	Street Tree (Boulevard)	Ginkgo biloba 'JFS-UGA2' (Ginkgo 'Golden Colonnade')	Ginkgo biloba 'JFS-UGA2'	Ginkgo 'Golden Colonnad	Bareroo	1.5			2019

23437	MPRB 2021	2444	Lyndale Ave S	na	44.95766166	-93.28816674	Street Tree (Boulevard)	Quercus bicolor (*Oak Bicolor - Swamp White)	Quercus bicolor	*Oak Bicolor - Swamp Wh	Bareroo	1.5				2021
23439	MPRB 2022	2436	Lyndale Ave S	na	44.95790122	-93.28816634	Street Tree (Boulevard)	Quercus bicolor (*Oak Bicolor - Swamp White)	Quercus bicolor	Bareroot	1.5	2022 - Planting Spring - More Trees Please		04/25/2022		
23452	MPRB 2022	2108	Lyndale Ave S	na	44.96151644	-93.28813869	Street Tree (Boulevard)	Gymnocladus dioicus 'UMNSynergy' (Coffeetree Kentucky 'True	Gymnocladus dioicus 'UMNSynergy'	Container #20	1.5	2022 - Planting Spring - Replacement - Other		05/17/2022		
23462	MPRB 2021	5052	Morgan Ave S	na	44.91076275	-93.30492926	Street Tree (Boulevard)	Ginkgo biloba 'The President' (Ginkgo 'Presidential Gold')	Ginkgo biloba 'The President'	Ginkgo 'Presidential Gold	Bareroo	1.5				2020
23500	MPRB 2021	1104	West Minnehaha Pkwy	na	44.90886228	-93.29386645	Street Tree (Boulevard)	Ulmus 'Morton Glossy' (Elm 'Triumph')	Ulmus 'Morton Glossy'	Elm 'Triumph')	Bareroo	1.5				2019
23504	MPRB 2022	714	West Minnehaha Pkwy	West Minnehaha Pkwy	44.90852509	-93.28908013	Street Tree (Boulevard)	Prunus maackii (Chokecherry Amur)	Prunus maackii	Bareroot	1.5	2022 - Planting Spring - Replacement - Other		04/29/2022		
23505	MPRB 2021	5152	Lyndale Ave S	West Minnehaha Pkwy	44.90857879	-93.2889169	Street Tree (Boulevard)	Gymnocladus dioicus 'Espresso' (Coffeetree Kentucky 'Espresso'	Gymnocladus dioicus 'Espresso'	Coffeetree Kentucky 'Esp	Bareroo	1.5				2021
23516	MPRB 2021	1200	West Minnehaha Pkwy	Emerson Ave S	44.90908946	-93.29472005	Street Tree (Boulevard)	Quercus bicolor (*Oak Bicolor - Swamp White)	Quercus bicolor	*Oak Bicolor - Swamp Wh	Bareroo	1.5				2019
23517	MPRB 2021	5124	Emerson Ave S	na	44.90953111	-93.29472215	Street Tree (Boulevard)	Ginkgo biloba 'The President' (Ginkgo 'Presidential Gold')	Ginkgo biloba 'The President'	Ginkgo 'Presidential Gold	Bareroo	1.5				2020
23524	MPRB 2021	5120	Emerson Ave S	na	44.90964794	-93.29471919	Street Tree (Boulevard)	Ulmus americana 'New Harmony' (Elm American 'New Harmony'	Ulmus americana 'New Harmony'	Elm American 'New Harm	Bareroo	1.5				2019
23570	MPRB 2021	5044	Fremont Ave S	Girard Ave S	44.91095648	-93.29665967	Street Tree (Boulevard)	Prunus maackii (Chokecherry Amur)	Prunus maackii	Chokecherry Amur)	Bareroo	1.5				2021
23579	MPRB 2021	1234	West Minnehaha Pkwy	na	44.9095534	-93.29603303	Street Tree (Boulevard)	Platanus x acerifolia 'Metzam' (Planetree London 'Metroshade')	Platanus x acerifolia 'Metzam'	Planetree London 'Metro	Bareroo	1.5				2019
23590	MPRB 2021	5030	Emerson Ave S	na	44.91138476	-93.29471651	Street Tree (Boulevard)	Quercus x macdanielli 'Clemons' (Oak 'Heritage')	Quercus x macdanielli 'Clemons'	Oak 'Heritage')	Contain	1.5				2019
23605	MPRB 2022	5026	Emerson Ave S	na	44.91149762	-93.29471912	Street Tree (Boulevard)	Gymnocladus dioicus 'UMNSynergy' (Coffeetree Kentucky 'True	Gymnocladus dioicus 'UMNSynergy'	Bareroot	1.5	2022 - Planting Spring - Replacement - Ash		04/19/2022		
23661	MPRB 2021	714	West Minnehaha Pkwy	na	44.90848179	-93.28928996	Street Tree (Boulevard)	Ginkgo biloba 'Autumn Gold' (Ginkgo 'Autumn Gold')	Ginkgo biloba 'Autumn Gold'	Ginkgo 'Autumn Gold')	Bareroo	1.5				2019
23669	MPRB 2021	5004	Morgan Ave S	na	44.91208574	-93.30493622	Street Tree (Boulevard)	Acer saccharum 'Green Mountain' (Maple Sugar 'Green Mountai	Acer saccharum 'Green Mountain'	Maple Sugar 'Green Mou	Bareroo	1.5				2019
23673	MPRB 2021	5100	Newton Ave S	51st St W	44.91050408	-93.30663747	Street Tree (Boulevard)	Amelanchier x grandiflora 'Autumn Brilliance' (Serviceberry 'Aut	Amelanchier x grandiflora 'Autumn Brilliance'	Serviceberry 'Autumn Bril	Bareroo	1.5				2021
23674	MPRB 2021	5100	Newton Ave S	51st St W	44.91050386	-93.30631311	Street Tree (Boulevard)	Maackia amurensis (Maackia Amur)	Maackia amurensis	Maackia Amur)	Bareroo	1.5				2019
23702	MPRB 2021	5100	Oliver Ave S	51st St W	44.91050857	-93.30790803	Street Tree (Boulevard)	Amelanchier x grandiflora 'Autumn Brilliance' (Serviceberry 'Aut	Amelanchier x grandiflora 'Autumn Brilliance'	Serviceberry 'Autumn Bril	Bareroo	1.5				2020
23714	MPRB 2021	5101	Oliver Ave S	51st St W	44.91050396	-93.30720004	Street Tree (Boulevard)	Maackia amurensis (Maackia Amur)	Maackia amurensis	Maackia Amur)	Bareroo	1.5				2019
23729	MPRB 2021	5101	Penn Ave S	51st St W	44.91050875	-93.3081819	Street Tree (Boulevard)	Gymnocladus dioicus 'Espresso' (Coffeetree Kentucky 'Espresso'	Gymnocladus dioicus 'Espresso'	Coffeetree Kentucky 'Esp	Bareroo	1.5				2020
23734	MPRB 2021	5056	Oliver Ave S	51st St W	44.91058309	-93.30790793	Street Tree (Boulevard)	Amelanchier x grandiflora 'Autumn Brilliance' (Serviceberry 'Aut	Amelanchier x grandiflora 'Autumn Brilliance'	Serviceberry 'Autumn Bril	Bareroo	1.5				2020
23749	MPRB 2021	1101	West Minnehaha Pkwy	na	44.90795153	-93.29350732	Street Tree (Boulevard)	Amelanchier x grandiflora 'Autumn Brilliance' (Serviceberry 'Aut	Amelanchier x grandiflora 'Autumn Brilliance'	Serviceberry 'Autumn Bril	Bareroo	1.5				2021
23777	MPRB 2021	5000	Emerson Ave S	na	44.91219076	-93.29471527	Street Tree (Boulevard)	Ginkgo biloba 'The President' (Ginkgo 'Presidential Gold')	Ginkgo biloba 'The President'	Ginkgo 'Presidential Gold	Bareroo	1.5				2020
23778	MPRB 2021	5049	Emerson Ave S	na	44.91092122	-93.2945723	Street Tree (Boulevard)	Ginkgo biloba 'The President' (Ginkgo 'Presidential Gold')	Ginkgo biloba 'The President'	Ginkgo 'Presidential Gold	Bareroo	1.5				2021
23782	MPRB 2021	5012	Emerson Ave S	na	44.9118442	-93.29471859	Street Tree (Boulevard)	Amelanchier x grandiflora 'Autumn Brilliance' (Serviceberry 'Aut	Amelanchier x grandiflora 'Autumn Brilliance'	Serviceberry 'Autumn Bril	Bareroo	1.5				2019
23789	MPRB 2022	4536	York Ave S	na	44.92036455	-93.32024428	Street Tree (Boulevard)	Ginkgo biloba 'The President' (Ginkgo 'Presidential Gold')	Ginkgo biloba 'The President'	Bareroot	1.5	2022 - Planting Spring - Replacement - Other		04/18/2022		
23800	MPRB 2021	5009	Oliver Ave S	na	44.91195431	-93.30735185	Street Tree (Boulevard)	Ginkgo biloba 'The President' (Ginkgo 'Presidential Gold')	Ginkgo biloba 'The President'	Ginkgo 'Presidential Gold	Bareroo	1.5				2019
23803	MPRB 2021	5152	Oliver Ave S	na	44.90885903	-93.3074674	Street Tree (Boulevard)	Tilia spp. (*Linden)	Tilia spp.	*Linden)	Bareroo	1.5				2019
23834	MPRB 2021	5124	Oliver Ave S	na	44.90972447	-93.30747181	Street Tree (Boulevard)	Gymnocladus dioicus 'UMNSynergy' (Coffeetree Kentucky 'True	Gymnocladus dioicus 'UMNSynergy'	Coffeetree Kentucky 'Tru	Bareroo	1.5				2020
23852	MPRB 2021	4803	Fremont Ave S	48th St W	44.91589843	-93.29559635	Street Tree (Boulevard)	Amelanchier x grandiflora 'Autumn Brilliance' (Serviceberry 'Aut	Amelanchier x grandiflora 'Autumn Brilliance'	Serviceberry 'Autumn Bril	Bareroo	1.5				2021
23870	MPRB 2021	5006	Colfax Ave S	na	44.91193016	-93.29214663	Street Tree (Boulevard)	Ginkgo biloba 'The President' (Ginkgo 'Presidential Gold')	Ginkgo biloba 'The President'	Ginkgo 'Presidential Gold	Bareroo	1.5				2021
23872	MPRB 2021	5006	Colfax Ave S	na	44.91204082	-93.29215451	Street Tree (Boulevard)	Ginkgo biloba 'The President' (Ginkgo 'Presidential Gold')	Ginkgo biloba 'The President'	Ginkgo 'Presidential Gold	Bareroo	1.5				2021
23874	MPRB 2021	5025	Colfax Ave S	na	44.91142618	-93.29202147	Street Tree (Boulevard)	Quercus bicolor (*Oak Bicolor - Swamp White)	Quercus bicolor	*Oak Bicolor - Swamp Wh	Bareroo	1.5				2019
23877	MPRB 2021	5100	Bryant Ave S	na	44.91031626	-93.29088894	Street Tree (Boulevard)	Ginkgo biloba 'Autumn Gold' (Ginkgo 'Autumn Gold')	Ginkgo biloba 'Autumn Gold'	Ginkgo 'Autumn Gold')	Bareroo	1.5				2019
23963	MPRB 2022	5046	Aldrich Ave S	51st St W	44.91054107	-93.2899468	Street Tree (Boulevard)	Betula nigra 'Cully' (Birch River 'Heritage')	Betula nigra 'Cully'	Bareroot	1.5	2022 - Planting Spring - Replacement - Other		04/14/2022		
23965	MPRB 2021	5100	Aldrich Ave S	51st St W	44.9104342	-93.28994784	Street Tree (Boulevard)	Cladrastis kentukea (Yellowwood American)	Cladrastis kentukea	Yellowwood American)	Bareroo	1.5				2020
23966	MPRB 2021	5100	Aldrich Ave S	51st St W	44.91044164	-93.28979734	Street Tree (Boulevard)	Ginkgo biloba 'Autumn Gold' (Ginkgo 'Autumn Gold')	Ginkgo biloba 'Autumn Gold'	Ginkgo 'Autumn Gold')	Bareroo	1.5				2019
23998	MPRB 2021	5125	Aldrich Ave S	na	44.90979623	-93.28947125	Street Tree (Boulevard)	Amelanchier x grandiflora 'Autumn Brilliance' (Serviceberry 'Aut	Amelanchier x grandiflora 'Autumn Brilliance'	Serviceberry 'Autumn Bril	Bareroo	1.5				2021
24013	MPRB 2021	800	West Minnehaha Pkwy	Aldrich Ave S	44.90874487	-93.289611	Street Tree (Boulevard)	Ginkgo biloba 'The President' (Ginkgo 'Presidential Gold')	Ginkgo biloba 'The President'	Ginkgo 'Presidential Gold	Bareroo	1.5				2021
24016	MPRB 2022	5115	Bryant Ave S	na	44.90998937	-93.29074732	Street Tree (Boulevard)	Tilia americana 'McKSentry' (Linden American 'American Sentry'	Tilia americana 'McKSentry'	Bareroot	1.5	2022 - Planting Spring - Replacement - Ash		04/29/2022		
24017	MPRB 2021	5108	Bryant Ave S	na	44.91000534	-93.29089222	Street Tree (Boulevard)	Amelanchier x grandiflora 'Autumn Brilliance' (Serviceberry 'Aut	Amelanchier x grandiflora 'Autumn Brilliance'	Serviceberry 'Autumn Bril	Bareroo	1.5				2020
24022	MPRB 2021	5051	Aldrich Ave S	51st St W	44.91054376	-93.28913518	Street Tree (Boulevard)	Malus 'Red Splendor' (Crabapple 'Red Splendor')	Malus 'Red Splendor'	Crabapple 'Red Splendor'	Bareroo	1.5				2019
24026	MPRB 2021	5100	Lyndale Ave S	51st St W	44.91044118	-93.28866479	Street Tree (Boulevard)	Syringa reticulata (*Lilac Japanese Tree)	Syringa reticulata	*Lilac Japanese Tree)	Bareroo	1.5				2019
24027	MPRB 2021	5100	Lyndale Ave S	51st St W	44.91044301	-93.28850037	Street Tree (Boulevard)	Ostrya virginiana (*Ironwood)	Ostrya virginiana	*Ironwood)	Contain	1.5				2019
24028	MPRB 2021	5054	Lyndale Ave S	51st St W	44.91054215	-93.28862282	Street Tree (Boulevard)	Syringa reticulata (*Lilac Japanese Tree)	Syringa reticulata	*Lilac Japanese Tree)	Bareroo	1.5				2019
24044	MPRB 2021	5104	Bryant Ave S	na	44.9102093	-93.2908919	Street Tree (Boulevard)	Acer x freemanii 'Sienna' (Maple Freeman 'Sienna Glen')	Acer x freemanii 'Sienna'	Maple Freeman 'Sienna G	Bareroo	1.5				2019
24047	MPRB 2022	5104	Colfax Ave S	na	44.91018063	-93.29216277	Street Tree (Boulevard)	Amelanchier x grandiflora 'Autumn Brilliance' (Serviceberry 'Aut	Amelanchier x grandiflora 'Autumn Brilliance'	Bareroot	1.5	2022 - Planting Spring - Replacement - Other		04/14/2022		
24052	MPRB 2021	5103	Colfax Ave S	Colfax Ave S	44.91039441	-93.2920231	Street Tree (Boulevard)	Quercus x bimundorum 'Midwest' (Oak 'Prairie Stature')	Quercus x bimundorum 'Midwest'	Oak 'Prairie Stature')	Contain	1.5				2021
24073	MPRB 2022	5120	Bryant Ave S	na	44.90967066	-93.29089558	Street Tree (Boulevard)	Tilia americana 'McKSentry' (Linden American 'American Sentry'	Tilia americana 'McKSentry'	Bareroot	1.5	2022 - Planting Spring - Replacement - Other		04/29/2022		
24075	MPRB 2021	5049	Dupont Ave S	na	44.91078292	-93.29328851	Street Tree (Boulevard)	Ginkgo biloba 'Princeton Sentry' (Ginkgo 'Princeton Sentry')	Ginkgo biloba 'Princeton Sentry'	Ginkgo 'Princeton Sentry'	Bareroo	1.5				2019
24076	MPRB 2021	5115	Bryant Ave S	na	44.90988638	-93.29074749	Street Tree (Boulevard)	Ginkgo biloba 'The President' (Ginkgo 'Presidential Gold')	Ginkgo biloba 'The President'	Ginkgo 'Presidential Gold	Bareroo	1.5				2020
24133	MPRB 2021	5049	Dupont Ave S	na	44.91087449	-93.29329343	Street Tree (Boulevard)	Ginkgo biloba 'The President' (Ginkgo 'Presidential Gold')	Ginkgo biloba 'The President'	Ginkgo 'Presidential Gold	Bareroo	1.5				2019
24146	MPRB 2021	5055	Dupont Ave S	51st St W	44.91055402	-93.29286412	Street Tree (Boulevard)	Ginkgo biloba 'The President' (Ginkgo 'Presidential Gold')	Ginkgo biloba 'The President'	Ginkgo 'Presidential Gold	Bareroo	1.5				2019
24154	MPRB 2021	5101	Bryant Ave S	51st St W	44.91044397	-93.29052914	Street Tree (Boulevard)	Gymnocladus dioicus 'Espresso' (Coffeetree Kentucky 'Espresso'	Gymnocladus dioicus 'Espresso'	Coffeetree Kentucky 'Esp	Bareroo	1.5				2020
24160	MPRB 2021	5100	Bryant Ave S	51st St W	44.91044747	-93.29135559	Street Tree (Boulevard)	Ginkgo biloba 'The President' (Ginkgo 'Presidential Gold')	Ginkgo biloba 'The President'	Ginkgo 'Presidential Gold	Bareroo	1.5				2021
24162	MPRB 2021	5100	Bryant Ave S	51st St W	44.91044533	-93.29102525	Street Tree (Boulevard)	Aesculus x 'Homestead' (Buckeye 'Homestead')	Aesculus x 'Homestead'	Buckeye 'Homestead')	Contain	1.5				2019
24164	MPRB 2021	5054	Bryant Ave S	51st St W	44.91054895	-93.29116032	Street Tree (Boulevard)	Syringa reticulata (*Lilac Japanese Tree)	Syringa reticulata	*Lilac Japanese Tree)	Bareroo	1.5				2019
24165	MPRB 2021	5054	Bryant Ave S	51st St W	44.91054883	-93.29101466	Street Tree (Boulevard)	Gymnocladus dioicus 'Espresso' (Coffeetree Kentucky 'Espresso'	Gymnocladus dioicus 'Espresso'	Coffeetree Kentucky 'Esp	Bareroo	1.5				2021
24175	MPRB 2022	2120	49th St W	Oliver Ave S	44.91441656	-93.30712921	Street Tree (Boulevard)	Ginkgo biloba 'The President' (Ginkgo 'Presidential Gold')	Ginkgo biloba 'The President'	Bareroot	1.5	2022 - Planting Spring - Replacement - Ash		04/13/2022		
24177	MPRB 2021	2120	49th St W	na	44.91454589	-93.30703019	Street Tree (Boulevard)	Quercus x macdanielli 'Clemons' (Oak 'Heritage')	Quercus x macdanielli 'Clemons'	Oak 'Heritage')	Contain	1.5				2019
24182	MPRB 2022	4885	West Lake Harriet Pkwy	Oliver Ave S	44.91481795	-93.30702226	Street Tree (Boulevard)	Larix laricina (Tamarack)	Larix laricina	Bareroot	1.5	2022 - Planting Spring - More Trees Please		04/28/2022		
24202	MPRB 2021	900	West Minnehaha Pkwy	Bryant Ave S	44.90872997	-93.29089709	Street Tree (Boulevard)	Ginkgo biloba 'The President' (Ginkgo 'Presidential Gold')	Ginkgo biloba 'The President'	Ginkgo 'Presidential Gold	Bareroo	1.5				2021
24206	MPRB 2021	818	West Minnehaha Pkwy	Bryant Ave S	44.90886056	-93.29074914	Street Tree (Boulevard)	Syringa reticulata (*Lilac Japanese Tree)	Syringa reticulata	*Lilac Japanese Tree)	Bareroo	1.5				2019
24210	MPRB 2021	5137	Bryant Ave S	na	44.90902888	-93.29075169	Street Tree (Boulevard)	Aesculus x 'Homestead' (Buckeye 'Homestead')	Aesculus x 'Homestead'	Buckeye 'Homestead')	Bareroo	1.5				2020
24211	MPRB 2021	5137	Bryant Ave S	na	44.90912791	-93.29074871	Street Tree (Boulevard)	Syringa reticulata (*Lilac Japanese Tree)	Syringa reticulata	*Lilac Japanese Tree)	Bareroo	1.5				2019
24213	MPRB 2021	5133	Bryant Ave S	na	44.90923879	-93.29074853	Street Tree (Boulevard)	Ginkgo biloba 'Princeton Sentry' (Ginkgo 'Princeton Sentry')	Ginkgo biloba 'Princeton Sentry'	Ginkgo 'Princeton Sentry'	Bareroo	1.5				2019
24216	MPRB 2021	900	West Minnehaha Pkwy	Bryant Ave S	44.90882105	-93.29089972	Street Tree (Boulevard)	Gymnocladus dioicus 'Espresso' (Coffeetree Kentucky 'Espresso'	Gymnocladus dioicus 'Espresso'	Coffeetree Kentucky 'Esp	Bareroo	1.5				2021
24218	MPRB 2021	5101	Bryant Ave S	51st St W	44.91044388	-93.29042324	Street Tree (Boulevard)	Aesculus x 'Homestead' (Buckeye 'Homestead')	Aesculus x 'Homestead'	Buckeye 'Homestead')	Contain	1.5				2019
24229	MPRB 2022	5029	Aldrich Ave S	na	44.91138056	-93.28946589	Street Tree (Boulevard)	Ostrya virginiana (*Ironwood)	Ostrya virginiana	Bareroot	1.5	2022 - Planting Spring - Replacement - Other		04/14/2022		
24230	MPRB 2021	5051	Aldrich Ave S	Aldrich Ave S	44.91070324	-93.28946978	Street Tree (Boulevard)	Quercus x bimundorum 'Midwest' (Oak 'Prairie Stature')	Quercus x bimundorum 'Midwest'	Oak 'Prairie Stature')	Contain	1.5				2020
24243	MPRB 2021	1265	West Minnehaha Pkwy	na	44.90889236	-93.29731961	Street Tree (Boulevard)	Ginkgo biloba 'The President' (Ginkgo 'Presidential Gold')	Ginkgo biloba 'The President'	Ginkgo 'Presidential Gold	Bareroo	1.5				2019
24278	MPRB 2021	5311	Emerson Ave S	na	44.90638771	-93.29458732	Street Tree (Boulevard)	Ginkgo biloba 'The President' (Ginkgo 'Presidential Gold')	Ginkgo biloba 'The President'	Ginkgo 'Presidential Gold	Bareroo	1.5				2019
24313	MPRB 2021	5250	Girard Ave S	na	44.90704734	-93.29727494	Street Tree (Boulevard)	Celtis occidentalis (*Hackberry Common)	Celtis occidentalis	*Hackberry Common)	Contain	1.5				2019
24316	MPRB 2021	5312	Emerson Ave S	na	44.90647054	-93.29472686	Street Tree (Boulevard)	Ginkgo biloba 'The President' (Ginkgo 'Presidential Gold')	Ginkgo biloba 'The President'	Ginkgo 'Presidential Gold	Bareroo	1.5				2020
24323	MPRB 2021	5304	Fremont Ave S	na	44.90668451	-93.29599809	Street Tree (Boulevard)	Ginkgo biloba 'Autumn Gold' (Ginkgo 'Autumn Gold')	Ginkgo biloba 'Autumn Gold'	Ginkgo 'Autumn Gold')	Bareroo	1.5				2019
24333	MPRB 2021	5316	Fremont Ave S	na	44.90622545	-93.29600168	Street Tree (Boulevard)	Ulmus 'Morton Glossy' (Elm 'Triumph')	Ulmus 'Morton Glossy'	Elm 'Triumph')	Bareroo	1.5				2019
24342	MPRB 2021	5344	Emerson Ave S	na	44.90557932	-93.29472823	Street Tree (Boulevard)	Gymnocladus dioicus 'UMNSynergy' (Coffeetree Kentucky 'True	Gymnocladus dioicus 'UMNSynergy'	Coffeetree Kentucky 'Tru	Bareroo	1.5				2020
24346	MPRB 2021	5331	Emerson Ave S	na	44.90579632	-93.29458533	Street Tree (Boulevard)	Maackia amurensis 'JFS-Schichtel1' (Maackia 'MaacNificent')	Maackia amurensis 'JFS-Schichtel1'	Maackia 'MaacNificent')	Bareroo	1.5				2021
24349	MPRB 2021	5340	Fremont Ave S	na	44.90536317	-93.29600299	Street Tree (Boulevard)	Ginkgo biloba 'The President' (Ginkgo 'Presidential Gold')	Ginkgo biloba 'The President'	Ginkgo 'Presidential Gold	Bareroo	1.5				2019
24359	MPRB 2021	5324	Emerson Ave S	na	44.90610606	-93.29471472	Street Tree (Boulevard)	Ulmus americana 'New Harmony' (Elm American 'New Harmony'	Ulmus americana 'New Harmony'	Elm American 'New Harm	Bareroo	1.5				2019
24394	MPRB 2021	1345	West Minnehaha Pkwy	na	44.9115684	-93.29838269	Street Tree (Boulevard)	Aesculus spp. (*Buckeye)	Aesculus spp.	*Buckeye)	Bareroo	60				2020
24403	MPRB 2021	5223	Humboldt Ave S	na	44.90780187	-93.29839889	Street Tree (Boulevard)	Celtis occidentalis 'JFS-KSU1' (Hackberry 'Prairie Sentinel')	Celtis occidentalis 'JFS-KSU1'	Hackberry 'Prairie Sentine	Contain	1.5				2021
24414	MPRB 2021	5349	Fremont Ave S	na	44.90546263	-93.29586024	Street Tree (Boulevard)	Ginkgo biloba 'Autumn Gold' (Ginkgo 'Autumn Gold')	Ginkgo biloba 'Autumn Gold'	Ginkgo 'Autumn Gold')	Bareroo	1.5				2019
24424	MPRB 2021	5216	Girard Ave S	na	44.90808745	-93.29727045	Street Tree (Boulevard)	Quercus bicolor (*Oak Bicolor - Swamp White)	Quercus bicolor	*Oak Bicolor - Swamp Wh	Bareroo	1.5				2019
24425	MPRB 2022	5336	Girard Ave S	na	44.90549715	-93.29727699	Street Tree (Boulevard)	Malus 'Royal Raindrops' (Crabapple 'Royal Raindrops')	Malus 'Royal Raindrops'	Bareroot	1.5	2022 - Planting Spring - Citizen		04/28/2022		
24431	MPRB 2021	5329	Girard Ave S	na	44.90579207	-93.29713422	Street Tree (Boulevard)	Gymnocladus dioicus 'Espresso' (Coffeetree Kentucky 'Espresso'	Gymnocladus dioicus 'Espresso'	Coffeetree Kentucky 'Esp	Bareroo	1.5				2021
24447	MPRB 2021	5332	James Ave S	na	44.90590837	-93.30108592	Street Tree (Boulevard)	Gymnocladus dioicus 'Espresso' (Coffeetree Kentucky 'Espresso'	Gymnocladus dioicus 'Espresso'	Coffeetree Kentucky 'Esp	Bareroo	1.5				2020
24450	MPRB 2021	5301	James Ave S	James Ave S	44.90675564	-93.30093983	Street Tree (Boulevard)	Amelanchier x grandiflora 'Autumn Brilliance' (Serviceberry 'Aut	Amelanchier x grandiflora 'Autumn Brilliance'	Serviceberry 'Autumn Bril	Bareroo	1.5				2021
24466	MPRB 2021	5025	Knox Ave S	na	44.91102223	-93.30109369	Street Tree (Boulevard)	Ginkgo biloba 'The President' (Ginkgo 'Presidential Gold')	Ginkgo biloba 'The President'	Ginkgo 'Presidential Gold	Bareroo	1.5				2021
24467	MPRB 2021	5025	Knox Ave S	na	44.91113295	-93.30109742	Street Tree (Boulevard)	Gymnocladus dioicus 'Espresso' (Coffeetree Kentucky 'Espresso'	Gymnocladus dioicus 'Espresso'	Coffeetree Kentucky 'Esp	Bareroo	1.5				2021
24474	MPRB 2021	5122	James Ave S	na	44.90929341	-93.30109563	Street Tree (Boulevard)	Quercus bicolor (*Oak Bicolor - Swamp White)	Quercus bicolor	*Oak Bicolor - Swamp Wh	Bareroo	1.5				2019
24475	MPRB 2021	5101	James Ave S	na	44.90992606	-93.30095505	Street Tree (Boulevard)	Catalpa speciosa (Catalpa Northern)	Catalpa speciosa	Catalpa Northern)	Bareroo	1.5				2019
24480	MPRB 2021	5117	James Ave S	*na	44.90952678	-93.3009466	Street Tree (Boulevard)	Platanus x acerifolia 'Bloodgood' (Planetree London 'Bloodgood'	Platanus x acerifolia 'Bloodgood'	Planetree London 'Blood	Bareroo	1.5				2020
24490	MPRB 2021	5237	Knox Ave S	na	44.90764732	-93.30221317	Street Tree (Boulevard)	Ginkgo biloba 'The President' (Ginkgo 'Presidential Gold')	Ginkgo biloba 'The President'	Ginkgo 'Presidential Gold	Bareroo	1.5				2021
24493	MPRB 2021	5244	Knox Ave S	na	44.9074312	-93.30236405	Street Tree (Boulevard)	Ginkgo biloba 'Autumn Gold' (Ginkgo 'Autumn Gold')	Ginkgo biloba 'Autumn Gold'	Ginkgo 'Autumn Gold')	Bareroo	1.5				2019
24496	MPRB 2021	5328	James Ave S	na	44.90611311	-93.30108852	Street Tree (Boulevard)	Gymnocladus dioicus 'Espresso' (Coffeetree Kentucky 'Espresso'	Gymnocladus dioicus 'Espresso'	Coffeetree Kentucky 'Esp	Bareroo	1.5				2020
24499	MPRB 2022	5348	Knox Ave S	na	44.90551729	-93.30236341	Street Tree (Boulevard)	Celtis occidentalis (*Hackberry Common)	Celtis occidentalis	Container #20	1.5	2022 - Planting Spring - Replacement - Ash		04/14/2022		
24501	MPRB 2022	5349	Knox Ave S	na	44.90547703	-93.30221547	Street Tree (Boulevard)	Amelanchier x grandiflora 'Autumn Brilliance' (Serviceberry 'Aut	Amelanchier x grandiflora 'Autumn Brilliance'	Bareroot	1.5	2022 - Planting Spring - Citizen		04/13/2022		
24523	MPRB 2021	5236	Knox Ave S	na	44.90764138	-93.30236409	Street Tree (Boulevard)	Ginkgo biloba 'The President' (Ginkgo 'Presidential Gold')	Ginkgo biloba 'The President'	Ginkgo 'Presidential Gold	Bareroo	1.5				2020

24534	MPRB	2021	5201	Knox Ave S	na	44.90860148	-93.30222562	Street Tree (Boulevard)	Ginkgo biloba 'The President' (Ginkgo 'Presidential Gold')	Ginkgo biloba 'The President'	Ginkgo 'Presidential Gold	Bareroo	1.5			2019
24597	MPRB	2021	5321	Irving Ave S	na	44.90618479	-93.2996738	Street Tree (Boulevard)	Gymnocladus dioicus 'Espresso' (Coffeetree Kentucky 'Espresso'	Gymnocladus dioicus 'Espresso'	Coffeetree Kentucky 'Esp	Bareroo	1.5			2019
24603	MPRB	2021	5336	Irving Ave S	na	44.90579994	-93.29981453	Street Tree (Boulevard)	Ginkgo biloba 'The President' (Ginkgo 'Presidential Gold')	Ginkgo biloba 'The President'	Ginkgo 'Presidential Gold	Bareroo	1.5			2019
24627	MPRB	2021	5249	Irving Ave S	na	44.90725592	-93.29967807	Street Tree (Boulevard)	Maackia amurensis 'JFS-Schichtel1' (Maackia 'MaacNificent')	Maackia amurensis 'JFS-Schichtel1'	Maackia 'MaacNificent')	Bareroo	1.5			2021
24633	MPRB	2021	5301	Oliver Ave S	53rd St W	44.90688274	-93.3071596	Street Tree (Boulevard)	Gymnocladus dioicus 'Espresso' (Coffeetree Kentucky 'Espresso'	Gymnocladus dioicus 'Espresso'	Coffeetree Kentucky 'Esp	Bareroo	1.5			2021
24637	MPRB	2021	2104	53rd St W	na	44.90698167	-93.30667354	Street Tree (Boulevard)	Syringa reticulata (*Lilac Japanese Tree)	Syringa reticulata	*Lilac Japanese Tree)	Bareroo	1.5			2020
24638	MPRB	2021	5301	Oliver Ave S	53rd St W	44.90688263	-93.30699083	Street Tree (Boulevard)	Betula nigra (Birch River)	Betula nigra	Birch River)	Bareroo	1.5			2021
24639	MPRB	2021	2110	53rd St W	na	44.90698385	-93.30681027	Street Tree (Boulevard)	Malus 'Spring Snow' (Crabapple 'Spring Snow')	Malus 'Spring Snow'	Crabapple 'Spring Snow')	Bareroo	1.5			2019
24641	MPRB	2021	5300	Oliver Ave S	53rd St W	44.90688306	-93.30777829	Street Tree (Boulevard)	Gymnocladus dioicus 'UMNSynergy' (Coffeetree Kentucky 'True	Gymnocladus dioicus 'UMNSynergy'	Coffeetree Kentucky 'Tru	Bareroo	1.5			2020
24642	MPRB	2021	5300	Oliver Ave S	53rd St W	44.9068803	-93.3076533	Street Tree (Boulevard)	Celtis occidentalis 'JFS-KSU1' (Hackberry 'Prairie Sentinel')	Celtis occidentalis 'JFS-KSU1'	Hackberry 'Prairie Sentin	Contain	1.5			2020
24644	MPRB	2021	5301	Oliver Ave S	53rd St W	44.90688253	-93.3068424	Street Tree (Boulevard)	Gymnocladus dioicus 'Espresso' (Coffeetree Kentucky 'Espresso'	Gymnocladus dioicus 'Espresso'	Coffeetree Kentucky 'Esp	Bareroo	1.5			2021
24648	MPRB	2021	4441	York Ave S	na	44.92204015	-93.32010389	Street Tree (Boulevard)	Amelanchier x grandiflora 'Autumn Brilliance' (Serviceberry 'Aut	Amelanchier x grandiflora 'Autumn Brilliance'	Serviceberry 'Autumn Bril	Bareroo	1.5			2019
24649	MPRB	2021	2212	53rd St W	na	44.90698421	-93.30787916	Street Tree (Boulevard)	Corylus colurna (Filbert Turkish)	Corylus colurna	Filbert Turkish)	Bareroo	1.5			2021
24651	MPRB	2021	2206	53rd St W	na	44.90698188	-93.30762606	Street Tree (Boulevard)	Ginkgo biloba 'Autumn Gold' (Ginkgo 'Autumn Gold')	Ginkgo biloba 'Autumn Gold'	Ginkgo 'Autumn Gold')	Bareroo	1.5			2019
24660	MPRB	2021	5256	Irving Ave S	53rd St W	44.90696894	-93.30028371	Street Tree (Boulevard)	Ginkgo biloba 'Autumn Gold' (Ginkgo 'Autumn Gold')	Ginkgo biloba 'Autumn Gold'	Ginkgo 'Autumn Gold')	Bareroo	1.5			2019
24662	MPRB	2021	5300	Irving Ave S	53rd St W	44.90686743	-93.30004527	Street Tree (Boulevard)	Gymnocladus dioicus 'Espresso' (Coffeetree Kentucky 'Espresso'	Gymnocladus dioicus 'Espresso'	Coffeetree Kentucky 'Esp	Bareroo	1.5			2020
24674	MPRB	2021	5300	James Ave S	na	44.90687253	-93.30138082	Street Tree (Boulevard)	Gymnocladus dioicus 'UMNSynergy' (Coffeetree Kentucky 'True	Gymnocladus dioicus 'UMNSynergy'	Coffeetree Kentucky 'Tru	Bareroo	1.5			2020
24675	MPRB	2021	5711	Penn Ave S	na	44.89919195	-93.30859436	Street Tree (Boulevard)	Amelanchier x grandiflora 'Autumn Brilliance' (Serviceberry 'Aut	Amelanchier x grandiflora 'Autumn Brilliance'	Serviceberry 'Autumn Bril	Bareroo	1.5			2019
24677	MPRB	2021	2018	53rd St W	na	44.90698308	-93.30567258	Street Tree (Boulevard)	Amelanchier x grandiflora 'Autumn Brilliance' (Serviceberry 'Aut	Amelanchier x grandiflora 'Autumn Brilliance'	Serviceberry 'Autumn Bril	Contain	2			2021
24680	MPRB	2021	901	West Minnehaha Pkwy	Bryant Ave S	44.90762341	-93.29090747	Street Tree (Boulevard)	Quercus bicolor (*Oak Bicolor - Swamp White)	Quercus bicolor	*Oak Bicolor - Swamp Wh	Bareroo	1.5			2019
24689	MPRB	2021	5316	Colfax Ave S	na	44.90622246	-93.29218124	Street Tree (Boulevard)	Amelanchier x grandiflora 'Autumn Brilliance' (Serviceberry 'Aut	Amelanchier x grandiflora 'Autumn Brilliance'	Serviceberry 'Autumn Bril	Bareroo	1.5			2021
24710	MPRB	2021	823	West Minnehaha Pkwy	Bryant Ave S	44.90749715	-93.29075345	Street Tree (Boulevard)	Gymnocladus dioicus 'Espresso' (Coffeetree Kentucky 'Espresso'	Gymnocladus dioicus 'Espresso'	Coffeetree Kentucky 'Esp	Bareroo	1.5			2019
24714	MPRB	2021	900	53rd St W	Bryant Ave S	44.9070527	-93.29091128	Street Tree (Boulevard)	Gymnocladus dioicus 'Espresso' (Coffeetree Kentucky 'Espresso'	Gymnocladus dioicus 'Espresso'	Coffeetree Kentucky 'Esp	Bareroo	1.5			2021
24719	MPRB	2021	5332	Colfax Ave S	na	44.90569233	-93.2921769	Street Tree (Boulevard)	Ostrya virginiana (*Ironwood)	Ostrya virginiana	*Ironwood)	Contain	1.5			2021
24762	MPRB	2021	5200	Humboldt Ave S	52nd St W	44.90866003	-93.29883208	Street Tree (Boulevard)	Syringa reticulata 'Bailnce' (Lilac Japanese Tree 'Snowdance')	Syringa reticulata 'Bailnce'	Lilac Japanese Tree 'Snow	Bareroo	1.5			2021
24765	MPRB	2022	5146	Humboldt Ave S	52nd St W	44.9087732	-93.29900807	Street Tree (Boulevard)	Ostrya virginiana 'JFS-KW5' (Ironwood 'Autumn Treasure')	Ostrya virginiana 'JFS-KW5'	Container #20	1	2022 - Planting Spring - Citizen	04/13/2022		
24797	MPRB	2021	1517	53rd St W	na	44.90686681	-93.29920726	Street Tree (Boulevard)	Syringa reticulata 'Ivory Silk' (Lilac Japanese Tree 'Ivory Silk')	Syringa reticulata 'Ivory Silk'	Lilac Japanese Tree 'Ivory	Bareroo	1.5			2019
24798	MPRB	2021	1517	53rd St W	na	44.90686694	-93.29938475	Street Tree (Boulevard)	Gymnocladus dioicus 'Espresso' (Coffeetree Kentucky 'Espresso'	Gymnocladus dioicus 'Espresso'	Coffeetree Kentucky 'Esp	Bareroo	1.5			2021
24799	MPRB	2021	1517	53rd St W	na	44.90686502	-93.29957097	Street Tree (Boulevard)	Ginkgo biloba 'The President' (Ginkgo 'Presidential Gold')	Ginkgo biloba 'The President'	Ginkgo 'Presidential Gold	Bareroo	1.5			2019
24834	MPRB	2021	2212	53rd St W	na	44.90698671	-93.30802074	Street Tree (Boulevard)	Maackia amurensis 'JFS-Schichtel1' (Maackia 'MaacNificent')	Maackia amurensis 'JFS-Schichtel1'	Maackia 'MaacNificent')	Bareroo	1.5			2021
24836	MPRB	2022	5305	Penn Ave S	53rd St W	44.90690084	-93.3084016	Street Tree (Boulevard)	Celtis occidentalis (*Hackberry Common)	Celtis occidentalis	Container #20	1.5	2022 - Planting Spring - More Trees Please	05/09/2022		
24856	MPRB	2021	5300	Humboldt Ave S	53rd St W	44.90686447	-93.29882901	Street Tree (Boulevard)	Platanus x acerifolia 'Bloodgood' (Planetree London 'Bloodgood'	Platanus x acerifolia 'Bloodgood'	Planetree London 'Bloodg	Bareroo	1.5			2019
24859	MPRB	2021	5257	Knox Ave S	53rd St W	44.90697425	-93.30190446	Street Tree (Boulevard)	Gymnocladus dioicus 'Espresso' (Coffeetree Kentucky 'Espresso'	Gymnocladus dioicus 'Espresso'	Coffeetree Kentucky 'Esp	Bareroo	1.5			2020
24866	MPRB	2021	5245	Morgan Ave S	53rd St W	44.90699728	-93.30449972	Street Tree (Boulevard)	Betula nigra (Birch River)	Betula nigra	Birch River)	Bareroo	1.5			2019
24867	MPRB	2021	5300	Knox Ave S	53rd St W	44.90687353	-93.30277751	Street Tree (Boulevard)	Quercus bicolor (*Oak Bicolor - Swamp White)	Quercus bicolor	*Oak Bicolor - Swamp Wh	Bareroo	1.5			2019
24869	MPRB	2021	5262	Knox Ave S	53rd St W	44.90697481	-93.302693	Street Tree (Boulevard)	Gymnocladus dioicus 'Espresso' (Coffeetree Kentucky 'Espresso'	Gymnocladus dioicus 'Espresso'	Coffeetree Kentucky 'Esp	Bareroo	1.5			2021
24871	MPRB	2021	5257	Logan Ave S	53rd St W	44.90697707	-93.30298688	Street Tree (Boulevard)	Quercus ellipsoidalis 'Bailskies' (Oak Northern Pin 'Majestic Skie	Quercus ellipsoidalis 'Bailskies'	Oak Northern Pin 'Majest	Contain	1.5			2019
24889	MPRB	2021	1100	53rd St W	na	44.90732356	-93.29345107	Street Tree (Boulevard)	Gymnocladus dioicus 'UMNSynergy' (Coffeetree Kentucky 'True	Gymnocladus dioicus 'UMNSynergy'	Coffeetree Kentucky 'Tru	Bareroo	1.5			2020
24916	MPRB	2021	5325	Bryant Ave S	na	44.90592563	-93.29076177	Street Tree (Boulevard)	Quercus bicolor (*Oak Bicolor - Swamp White)	Quercus bicolor	*Oak Bicolor - Swamp Wh	Bareroo	1.5			2019
24921	MPRB	2021	5340	Bryant Ave S	na	44.90543982	-93.29091387	Street Tree (Boulevard)	Ginkgo biloba 'The President' (Ginkgo 'Presidential Gold')	Ginkgo biloba 'The President'	Ginkgo 'Presidential Gold	Bareroo	1.5			2021
24926	MPRB	2021	5320	Bryant Ave S	na	44.90605809	-93.29091288	Street Tree (Boulevard)	Ginkgo biloba 'Autumn Gold' (Ginkgo 'Autumn Gold')	Ginkgo biloba 'Autumn Gold'	Ginkgo 'Autumn Gold')	Bareroo	1.5			2019
24929	MPRB	2021	5101	Irving Ave S	51st St W	44.91056007	-93.29938083	Street Tree (Boulevard)	Ostrya virginiana 'JFS-KW5' (Hophornbeam 'Autumn Treasure')	Ostrya virginiana 'JFS-KW5'	Hophornbeam 'Autumn T	Contain	1.5			2020
24930	MPRB	2021	5101	Irving Ave S	51st St W	44.91050851	-93.29957006	Street Tree (Boulevard)	Carpinus caroliniana (Beech Blue - Musclewood)	Carpinus caroliniana	Beech Blue - Musclewooc	Bareroo	1.5			2020
24944	MPRB	2021	819	50th St W	na	44.91224266	-93.29058723	Street Tree (Boulevard)	Gymnocladus dioicus 'Espresso' (Coffeetree Kentucky 'Espresso'	Gymnocladus dioicus 'Espresso'	Coffeetree Kentucky 'Esp	Bareroo	1.5			2019
24947	MPRB	2021	815	50th St W	na	44.91223839	-93.290433	Street Tree (Boulevard)	Gymnocladus dioicus 'Espresso' (Coffeetree Kentucky 'Espresso'	Gymnocladus dioicus 'Espresso'	Coffeetree Kentucky 'Esp	Bareroo	1.5			2019
25012	MPRB	2021	5041	Morgan Ave S	na	44.91107818	-93.30478226	Street Tree (Boulevard)	Phellodendron lavallei 'Longenecker' (Corktree 'Eye Stopper')	Phellodendron lavallei 'Longenecker'	Corktree 'Eye Stopper')	Contain	1.25			2021
25040	MPRB	2021	3217	East Lake Calhoun Pkwy	na	44.9440926	-93.3039572	Street Tree (Boulevard)	Gymnocladus dioicus 'Espresso' (Coffeetree Kentucky 'Espresso'	Gymnocladus dioicus 'Espresso'	Coffeetree Kentucky 'Esp	Bareroo	1.5			2020
25049	MPRB	2021	3207	East Lake Calhoun Pkwy	na	44.94428868	-93.3040896	Street Tree (Boulevard)	Ginkgo biloba 'Magyar' (Ginkgo 'Magyar')	Ginkgo biloba 'Magyar'	Ginkgo 'Magyar')	Bareroo	1.5			2019
25063	MPRB	2021	3207	East Lake Calhoun Pkwy	na	44.9444143	-93.30416534	Street Tree (Boulevard)	Gymnocladus dioicus 'Espresso' (Coffeetree Kentucky 'Espresso'	Gymnocladus dioicus 'Espresso'	Coffeetree Kentucky 'Esp	Bareroo	1.5			2020
25066	MPRB	2022	1720	Franklin Ave W	Knox Ave S	44.96305773	-93.30192531	Street Tree (Boulevard)	Gymnocladus dioicus 'UMNSynergy' (Coffeetree Kentucky 'True	Gymnocladus dioicus 'UMNSynergy'	Bareroot	1.5	2022 - Planting Spring - Replacement - Ash	04/27/2022		
25071	MPRB	2021	3006	Hennepin Ave	na	44.94803355	-93.29835445	Street Tree (Boulevard)	Gymnocladus dioicus 'UMNSynergy' (Coffeetree Kentucky 'True	Gymnocladus dioicus 'UMNSynergy'	Coffeetree Kentucky 'Tru	Contain	1.5			2021
25072	MPRB	2022	3000	Hennepin Ave	na	44.94812517	-93.29837939	Street Tree (Boulevard)	Gymnocladus dioicus 'UMNSynergy' (Coffeetree Kentucky 'True	Gymnocladus dioicus 'UMNSynergy'	Container #20	1.5	2022 - Planting Spring - Replacement - Other	04/29/2022		
25073	MPRB	2021	3112	Hennepin Ave	na	44.94606165	-93.2983982	Street Tree (Boulevard)	Maackia amurensis (Maackia Amur)	Maackia amurensis	Maackia Amur)	Bareroo	1.25			2019
25075	MPRB	2021	3014	Hennepin Ave	na	44.94781946	-93.29835985	Street Tree (Boulevard)	Ginkgo biloba 'JFS-UGA2' (Ginkgo 'Golden Colonnade')	Ginkgo biloba 'JFS-UGA2'	Ginkgo 'Golden Colonnad	Contain	1.5			2019
25087	MPRB	2021	3020	Hennepin Ave	na	44.94753256	-93.29836592	Street Tree (Boulevard)	Quercus x warei 'Long' (Oak 'Regal Prince')	Quercus x warei 'Long'	Oak 'Regal Prince')	Contain	1.75			2019
25131	MPRB	2022	3044	James Ave S	na	44.9468636	-93.30345896	Street Tree (Boulevard)	Gymnocladus dioicus 'UMNSynergy' (Coffeetree Kentucky 'True	Gymnocladus dioicus 'UMNSynergy'	Bareroot	1.5	2022 - Planting Spring - Replacement - Other	04/25/2022		
25133	MPRB	2021	3012	Irving Ave S	na	44.94786871	-93.30217687	Street Tree (Boulevard)	Amelanchier x grandiflora 'Autumn Brilliance' (Serviceberry 'Aut	Amelanchier x grandiflora 'Autumn Brilliance'	Serviceberry 'Autumn Bril	Bareroo	1.5			2021
25140	MPRB	2022	3016	Irving Ave S	na	44.94765584	-93.30218018	Street Tree (Boulevard)	Gymnocladus dioicus 'UMNSynergy' (Coffeetree Kentucky 'True	Gymnocladus dioicus 'UMNSynergy'	Bareroot	1.5	2022 - Planting Spring - Replacement - Ash	04/25/2022		
25143	MPRB	2021	3450	Irving Ave S	na	44.93910733	-93.30227404	Street Tree (Boulevard)	Gymnocladus dioicus 'Espresso' (Coffeetree Kentucky 'Espresso'	Gymnocladus dioicus 'Espresso'	Coffeetree Kentucky 'Esp	Bareroo	1.5			2020
25170	MPRB	2022	3324	Irving Ave S	na	44.94236387	-93.30222568	Street Tree (Boulevard)	Gymnocladus dioicus 'UMNSynergy' (Coffeetree Kentucky 'True	Gymnocladus dioicus 'UMNSynergy'	Bareroot	1.5	2022 - Planting Spring - Replacement - Ash	04/25/2022		
25171	MPRB	2021	3325	Irving Ave S	na	44.94239509	-93.3020811	Street Tree (Boulevard)	Acer rubrum 'Northwood' (Maple Red 'Northwood')	Acer rubrum 'Northwood'	Maple Red 'Northwood')	Bareroo	1.5			2019
25174	MPRB	2021	3332	Irving Ave S	na	44.94214233	-93.30222982	Street Tree (Boulevard)	Amelanchier x grandiflora 'Autumn Brilliance' (Serviceberry 'Aut	Amelanchier x grandiflora 'Autumn Brilliance'	Serviceberry 'Autumn Bril	Bareroo	1.5			2019
25175	MPRB	2021	3333	Irving Ave S	na	44.94212494	-93.30208376	Street Tree (Boulevard)	Gymnocladus dioicus 'Espresso' (Coffeetree Kentucky 'Espresso'	Gymnocladus dioicus 'Espresso'	Coffeetree Kentucky 'Esp	Bareroo	1.5			2021
25180	MPRB	2021	3345	Irving Ave S	na	44.94182883	-93.30208572	Street Tree (Boulevard)	Tilia americana (*Linden American - Basswood)	Tilia americana	*Linden American - Bassv	Bareroo	1.5			2020
25181	MPRB	2021	3340	Irving Ave S	na	44.94194132	-93.3022301	Street Tree (Boulevard)	Quercus rubra (*Oak Northern Red)	Quercus rubra	*Oak Northern Red)	Bareroo	1.5			2019
25182	MPRB	2021	3344	Irving Ave S	na	44.9418365	-93.30223025	Street Tree (Boulevard)	Celtis occidentalis (*Hackberry Common)	Celtis occidentalis	*Hackberry Common)	Contain	1.5			2019
25184	MPRB	2021	3349	Irving Ave S	na	44.94173374	-93.30208736	Street Tree (Boulevard)	Celtis occidentalis (*Hackberry Common)	Celtis occidentalis	*Hackberry Common)	Contain	1.5			2019
25196	MPRB	2021	3253	Humboldt Ave S	na	44.9430365	-93.30081323	Street Tree (Boulevard)	Gymnocladus dioicus 'Espresso' (Coffeetree Kentucky 'Espresso'	Gymnocladus dioicus 'Espresso'	Coffeetree Kentucky 'Esp	Bareroo	1.5			2021
25199	MPRB	2021	3306	Humboldt Ave S	na	44.94279701	-93.30095491	Street Tree (Boulevard)	Quercus x bimundorum 'Midwest' (Oak 'Prairie Stature')	Quercus x bimundorum 'Midwest'	Oak 'Prairie Stature')	Contain	1.5			2020
25206	MPRB	2021	3318	Humboldt Ave S	na	44.94253801	-93.30095384	Street Tree (Boulevard)	Ginkgo biloba 'The President' (Ginkgo 'Presidential Gold')	Ginkgo biloba 'The President'	Ginkgo 'Presidential Gold	Bareroo	1.5			2021
25211	MPRB	2021	3323	Humboldt Ave S	na	44.94215363	-93.30081909	Street Tree (Boulevard)	Quercus x bimundorum 'Midwest' (Oak 'Prairie Stature')	Quercus x bimundorum 'Midwest'	Oak 'Prairie Stature')	Contain	1.5			2020
25224	MPRB	2021	3117	Humboldt Ave S	na	44.94588906	-93.30077724	Street Tree (Boulevard)	Platanus x acerifolia 'Bloodgood' (Planetree London 'Bloodgood'	Platanus x acerifolia 'Bloodgood'	Planetree London 'Bloodg	Bareroo	1.5			2019
25225	MPRB	2021	3120	Humboldt Ave S	na	44.94576937	-93.30092636	Street Tree (Boulevard)	Ginkgo biloba 'The President' (Ginkgo 'Presidential Gold')	Ginkgo biloba 'The President'	Ginkgo 'Presidential Gold	Bareroo	1.5			2020
25238	MPRB	2022	3309	Irving Ave S	na	44.94277107	-93.30209006	Street Tree (Boulevard)	Amelanchier x grandiflora 'Autumn Brilliance' (Serviceberry 'Aut	Amelanchier x grandiflora 'Autumn Brilliance'	Bareroot	1.5	2022 - Planting Spring - More Trees Please	04/25/2022		
25246	MPRB	2022	3132	James Ave S	na	44.94541003	-93.30347226	Street Tree (Boulevard)	Amelanchier x grandiflora 'Autumn Brilliance' (Serviceberry 'Aut	Amelanchier x grandiflora 'Autumn Brilliance'	Bareroot	1.5	2022 - Planting Spring - Replacement - Ash	04/27/2022		
25250	MPRB	2021	3030	Irving Ave S	na	44.94720627	-93.30218692	Street Tree (Boulevard)	Quercus x bimundorum 'Midwest' (Oak 'Prairie Stature')	Quercus x bimundorum 'Midwest'	Oak 'Prairie Stature')	Contain	1.5			2020
25257	MPRB	2021	3021	Irving Ave S	na	44.94753037	-93.3020358	Street Tree (Boulevard)	Cladrastis kentukea (Yellowwood American)	Cladrastis kentukea	Yellowwood American)	Bareroo	1.5			2021
25259	MPRB	2021	3024	Irving Ave S	na	44.9474505	-93.30218202	Street Tree (Boulevard)	Quercus x macdanielli 'Clemons' (Oak 'Heritage')	Quercus x macdanielli 'Clemons'	Oak 'Heritage')	Contain	1.5			2019
25262	MPRB	2021	3309	Irving Ave S	na	44.9428457	-93.30209612	Street Tree (Boulevard)	Amelanchier x grandiflora 'Autumn Brilliance' (Serviceberry 'Aut	Amelanchier x grandiflora 'Autumn Brilliance'	Serviceberry 'Autumn Bril	Bareroo	1.5			2019
25281	MPRB	2021	3108	James Ave S	na	44.94613301	-93.30346515	Street Tree (Boulevard)	Gymnocladus dioicus 'Espresso' (Coffeetree Kentucky 'Espresso'	Gymnocladus dioicus 'Espresso'	Coffeetree Kentucky 'Esp	Bareroo	1.5			2020
25292	MPRB	2021	3133	Irving Ave S	na	44.94545552	-93.302057	Street Tree (Boulevard)	Quercus x bimundorum 'Midwest' (Oak 'Prairie Stature')	Quercus x bimundorum 'Midwest'	Oak 'Prairie Stature')	Contain	1.25			2021
25293	MPRB	2021	3132	Irving Ave S	na	44.9454621	-93.30220309	Street Tree (Boulevard)	Quercus x macdanielli 'Clemons' (Oak 'Heritage')	Quercus x macdanielli 'Clemons'	Oak 'Heritage')	Contain	1.5			2019
25315	MPRB	2021	3030	Irving Ave S	na	44.94710902	-93.30218705	Street Tree (Boulevard)	Platanus x acerifolia 'Metzam' (Planetree London 'Metroshade')	Platanus x acerifolia 'Metzam'	Planetree London 'Metro	Bareroo	1.5			2019
25317	MPRB	2021	3030	Irving Ave S	na	44.9468864	-93.30218737	Street Tree (Boulevard)	Aesculus x 'Homestead' (Buckeye 'Homestead')	Aesculus x 'Homestead'	Buckeye 'Homestead')	Bareroo	1.5			2020
25319	MPRB	2021	3030	Irving Ave S	na	44.94678158	-93.30218752	Street Tree (Boulevard)	Aesculus x 'Homestead' (Buckeye 'Homestead')	Aesculus x 'Homestead'	Buckeye 'Homestead')	Bareroo	1.5			2020
25323	MPRB	2022	1605	31st St W	na	44.94624774	-93.30219437	Street Tree (Boulevard)	Gymnocladus dioicus 'UMNSynergy' (Coffeetree Kentucky 'True	Gymnocladus dioicus 'UMNSynergy'	Bareroot	1.5	2022 - Planting Spring - Replacement - Ash	04/25/2022		
25325	MPRB	2022	3105	Irving Ave S	na	44.94628112	-93.30204823	Street Tree (Boulevard)	Gymnocladus dioicus 'UMNSynergy' (Coffeetree Kentucky 'True	Gymnocladus dioicus 'UMNSynergy'	Bareroot	1.5	2022 - Planting Spring - Replacement - Ash	04/25/2022		
25331	MPRB	2021	3116	Irving Ave S	na	44.94589652	-93.30219637	Street Tree (Boulevard)	Quercus x macdanielli 'Clemons' (Oak 'Heritage')	Quercus x macdanielli 'Clemons'	Oak 'Heritage')	Contain	1.5			2019
25333	MPRB	2021	3121	Irving Ave S	na	44.94578512	-93.30205348	Street Tree (Boulevard)	Gymnocladus dioicus 'Espresso' (Coffeetree Kentucky 'Espresso'	Gymnocladus dioicus 'Espresso'	Coffeetree Kentucky 'Esp	Bareroo	1.5			2019
25349	MPRB	2022	3325	East Lake Calhoun Pkwy	na	44.94239579	-93.3034922	Street Tree (Boulevard)	Gymnocladus dioicus 'UMNSynergy' (Coffeetree Kentucky 'True	Gymnocladus dioicus 'UMNSynergy'	Bareroot	1.25	2022 - Planting Spring - More Trees Please	04/26/2022		
25357	MPRB	2021	3005	Knox Ave S	na	44.94810979	-93.30457029	Street Tree (Boulevard)	Gymnocladus dioicus 'Espresso' (Coffeetree Kentucky 'Espresso'	Gymnocladus dioicus 'Espresso'	Coffeetree Kentucky 'Esp	Bareroo	1.5			2020
25366	MPRB	2021	3038	Hennepin Ave	na	44.94719228	-93.29835555	Street Tree (Boulevard)	Gleditsia triacanthos var. inermis 'Harve' (Honeylocust Common	Gleditsia triacanthos var. inermis 'Harve'	Honeylocust Common Th	Contain	1.5			2021
25367	MPRB	2021	3036	Hennepin Ave	na	44.94698934	-93.29836565	Street Tree (Boulevard)	Gleditsia triacanthos var. inermis 'Harve' (Honeylocust Common	Gleditsia triacanthos var. inermis 'Harve'	Honeylocust Common Th	Contain	1.75			2019
25368	MPRB	2021	3042	Hennepin Ave	na	44.94689156	-93.29836202	Street Tree (Boulevard)	Gleditsia triacanthos var. inermis 'Harve' (Honeylocust Common	Gleditsia triacanthos var. inermis 'Harve'	Honeylocust Common Th	Contain	1.75			2019
25375	MPRB	2021	1827	Lake St W	East Lake Calhoun Pkwy	44.94827684	-93.30556196	Street Tree (Boulevard)	Gymnocladus dioicus 'Espresso' (Coffeetree Kentucky 'Espresso'	Gymnocladus dioicus 'Espresso'	Coffeetree Kentucky 'Esp	Bareroo	1.5			2020
25383	MPRB	2021	3025	East Lake Calhoun Pkwy	na	44.94749472	-93.30587387	Street Tree (Boulevard)	Gymnocladus dioicus 'Espresso' (Coffeetree Kentucky 'Espresso'	Gymnocladus dioicus 'Espresso'	Coffeetree Kentucky 'Esp	Bareroo	1.5			2021
25384	MPRB	2021	3025	East Lake Calhoun Pkwy	na	44.94744387	-93.30585869	Street Tree (Boulevard)	Gymnocladus dioicus 'Espresso' (Coffeetree Kentucky 'Espresso'	Gymnocladus dioicus 'Espresso'	Coffeetree Kentucky 'Esp	Bareroo	1.5			2021
25391	MPRB	2021	4917	Drew Ave S	na	44.91366878	-93.32642875	Street Tree (Boulevard)	Maackia amurensis (Maackia Amur)	Maackia amurensis	Maackia Amur)	Bareroo	1.25			2019
25414	MPRB	2021	4824	Drew Ave S	na	44.91528953	-93.32658887	Street Tree (Boulevard)	Ginkgo biloba 'The President' (Ginkgo 'Presidential Gold')	Ginkgo biloba 'The President'	Ginkgo 'Presidential Gold	Bareroo	1.5			2021
25422	MPRB	2021	4841	Drew Ave S	na	44.91483267	-93.32644327	Street Tree (Boulevard)	Gymnocladus dioicus 'Espresso' (Coffeetree Kentucky 'Espresso'	Gymnocladus dioicus 'Espresso'	Coffeetree Kentucky 'Esp	Bareroo	1.5			2020

25442	MPRB 2021	5300	Drew Ave S	na	44.90694497	-93.32653624	Street Tree (Boulevard)	Ginkgo biloba 'The President' (Ginkgo 'Presidential Gold')	Ginkgo biloba 'The President'	Ginkgo 'Presidential Gold	Bareroo	1.5			2020
25448	MPRB 2021	5316	Drew Ave S	na	44.9066472	-93.32653306	Street Tree (Boulevard)	Maackia amurensis (Maackia Amur)	Maackia amurensis	Maackia Amur)	Bareroo	1.25			2019
25452	MPRB 2021	5320	Drew Ave S	na	44.9064174	-93.32653503	Street Tree (Boulevard)	Maackia amurensis 'JFS-Schichtel1' (Maackia 'MaacNificent')	Maackia amurensis 'JFS-Schichtel1'	Maackia 'MaacNificent')	Bareroo	1.25			2019
25466	MPRB 2021	5117	Drew Ave S	na	44.91006535	-93.32639816	Street Tree (Boulevard)	Gymnocladus dioicus 'Espresso' (Coffeetree Kentucky 'Espresso'	Gymnocladus dioicus 'Espresso'	Coffeetree Kentucky 'Esp	Bareroo	1.5			2020
25470	MPRB 2021	5121	Drew Ave S	na	44.90990653	-93.32640465	Street Tree (Boulevard)	Gymnocladus dioicus 'Espresso' (Coffeetree Kentucky 'Espresso'	Gymnocladus dioicus 'Espresso'	Coffeetree Kentucky 'Esp	Bareroo	1.5			2020
25471	MPRB 2021	5120	Drew Ave S	na	44.90988682	-93.32654901	Street Tree (Boulevard)	Ginkgo biloba 'The President' (Ginkgo 'Presidential Gold')	Ginkgo biloba 'The President'	Ginkgo 'Presidential Gold	Bareroo	1.5			2021
25473	MPRB 2021	5129	Drew Ave S	na	44.90969195	-93.3263941	Street Tree (Boulevard)	Gymnocladus dioicus 'Espresso' (Coffeetree Kentucky 'Espresso'	Gymnocladus dioicus 'Espresso'	Coffeetree Kentucky 'Esp	Bareroo	1.5			2020
25513	MPRB 2021	4854	Chowen Ave S	na	44.91451009	-93.32530988	Street Tree (Boulevard)	Gymnocladus dioicus 'Espresso' (Coffeetree Kentucky 'Espresso'	Gymnocladus dioicus 'Espresso'	Coffeetree Kentucky 'Esp	Bareroo	1.5			2020
25521	MPRB 2021	3500	50th St W	Beard Ave S	44.91301824	-93.32401896	Street Tree (Boulevard)	Cladrastis kentukea (Yellowwood American)	Cladrastis kentukea	Yellowwood American)	Bareroo	1.5			2020
25523	MPRB 2021	3500	50th St W	Beard Ave S	44.91286631	-93.32402977	Street Tree (Boulevard)	Cladrastis kentukea (Yellowwood American)	Cladrastis kentukea	Yellowwood American)	Bareroo	1.5			2020
25524	MPRB 2021	3500	50th St W	Beard Ave S	44.91275947	-93.32402104	Street Tree (Boulevard)	Quercus x macdanielli 'Clemons' (Oak 'Heritage')	Quercus x macdanielli 'Clemons'	Oak 'Heritage')	Contain	1.5			2019
25550	MPRB 2022	4804	Drew Ave S	na	44.91580388	-93.32659532	Street Tree (Boulevard)	Larix laricina (Tamarack)	Larix laricina	B & B	1.5	2022 - Planting Spring - Citizen	05/05/2022		
25555	MPRB 2021	4817	Drew Ave S	na	44.91547672	-93.32644781	Street Tree (Boulevard)	Larix laricina (Tamarack)	Larix laricina	B & B	1.5	2022 - Planting Spring - More Trees Please	05/09/2022		
25596	MPRB 2021	5020	Drew Ave S	na	44.91181552	-93.326561	Street Tree (Boulevard)	Quercus bicolor (*Oak Bicolor - Swamp White)	Quercus bicolor	*Oak Bicolor - Swamp Wh	Bareroo	1.5			2021
25604	MPRB 2022	5034	Drew Ave S	na	44.91143622	-93.32655617	Street Tree (Boulevard)	Ginkgo biloba 'The President' (Ginkgo 'Presidential Gold')	Ginkgo biloba 'The President'	Bareroot	1.5	2022 - Planting Spring - Replacement - Other	04/12/2022		
25610	MPRB 2021	5345	Ewing Ave S	na	44.90581227	-93.32765495	Street Tree (Boulevard)	Ginkgo biloba 'The President' (Ginkgo 'Presidential Gold')	Ginkgo biloba 'The President'	Ginkgo 'Presidential Gold	Bareroo	1.5			2020
25612	MPRB 2021	5053	France Ave S	na	44.91092231	-93.32893202	Street Tree (Boulevard)	Gymnocladus dioicus 'Espresso' (Coffeetree Kentucky 'Espresso'	Gymnocladus dioicus 'Espresso'	Coffeetree Kentucky 'Esp	Bareroo	1.5			2019
25636	MPRB 2021	5232	Drew Ave S	na	44.90792341	-93.32653422	Street Tree (Boulevard)	Ginkgo biloba 'The President' (Ginkgo 'Presidential Gold')	Ginkgo biloba 'The President'	Ginkgo 'Presidential Gold	Bareroo	1.5			2020
25637	MPRB 2021	5236	Drew Ave S	na	44.90776437	-93.32654408	Street Tree (Boulevard)	Gymnocladus dioicus 'Espresso' (Coffeetree Kentucky 'Espresso'	Gymnocladus dioicus 'Espresso'	Coffeetree Kentucky 'Esp	Bareroo	1.5			2020
25663	MPRB 2021	5140	Drew Ave S	na	44.90922553	-93.32654697	Street Tree (Boulevard)	Gymnocladus dioicus 'Espresso' (Coffeetree Kentucky 'Espresso'	Gymnocladus dioicus 'Espresso'	Coffeetree Kentucky 'Esp	Bareroo	1.5			2020
25674	MPRB 2022	5205	Drew Ave S	na	44.90859931	-93.32640073	Street Tree (Boulevard)	Quercus macrocarpa (*Oak Bur)	Quercus macrocarpa	Container #20	1.5	2022 - Planting Spring - Citizen	04/14/2022		
25678	MPRB 2021	5217	Drew Ave S	na	44.90831761	-93.32639753	Street Tree (Boulevard)	Ulmus americana 'New Harmony' (Elm American 'New Harmony'	Ulmus americana 'New Harmony'	Elm American 'New Harm	Bareroo	1.5			2019
25686	MPRB 2021	4908	Ewing Ave S	na	44.91397342	-93.32785214	Street Tree (Boulevard)	Amelanchier x grandiflora 'Autumn Brilliance' (Serviceberry 'Aut	Amelanchier x grandiflora 'Autumn Brilliance'	Serviceberry 'Autumn Bril	Bareroo	1.5			2021
25691	MPRB 2021	3808	50th St W	Ewing Ave S	44.91288553	-93.32784014	Street Tree (Boulevard)	Ginkgo biloba 'The President' (Ginkgo 'Presidential Gold')	Ginkgo biloba 'The President'	Ginkgo 'Presidential Gold	Contain	1.5			2021
25696	MPRB 2022	4929	Ewing Ave S	na	44.91336547	-93.32770142	Street Tree (Boulevard)	Gymnocladus dioicus 'UMNSynergy' (Coffeetree Kentucky 'True	Gymnocladus dioicus 'UMNSynergy'	Bareroot	1.5	2022 - Planting Spring - Replacement - Ash	04/19/2022		
25702	MPRB 2021	4945	Ewing Ave S	na	44.91284422	-93.32769875	Street Tree (Boulevard)	Ginkgo biloba 'The President' (Ginkgo 'Presidential Gold')	Ginkgo biloba 'The President'	Ginkgo 'Presidential Gold	Bareroo	1.5			2019
25716	MPRB 2021	4853	Ewing Ave S	na	44.91448301	-93.3277108	Street Tree (Boulevard)	Ginkgo biloba 'Autumn Gold' (Ginkgo 'Autumn Gold')	Ginkgo biloba 'Autumn Gold'	Ginkgo 'Autumn Gold')	Bareroo	1.5			2019
25728	MPRB 2021	3808	50th St W	Ewing Ave S	44.91275951	-93.3278481	Street Tree (Boulevard)	Alnus hirsuta 'Harbin' (Alder Manchurian 'Prairie Horizon')	Alnus hirsuta 'Harbin'	Alder Manchurian 'Prairie	Bareroo	1.5			2021
25732	MPRB 2021	5249	Ewing Ave S	na	44.90744417	-93.32766466	Street Tree (Boulevard)	Celtis occidentalis (*Hackberry Common)	Celtis occidentalis	*Hackberry Common)	Contain	1.5			2020
25733	MPRB 2021	5255	Ewing Ave S	na	44.90728051	-93.32765383	Street Tree (Boulevard)	Gymnocladus dioicus 'Espresso' (Coffeetree Kentucky 'Espresso'	Gymnocladus dioicus 'Espresso'	Coffeetree Kentucky 'Esp	Bareroo	1.5			2020
25737	MPRB 2021	5300	Ewing Ave S	na	44.90695967	-93.32780433	Street Tree (Boulevard)	Ginkgo biloba 'The President' (Ginkgo 'Presidential Gold')	Ginkgo biloba 'The President'	Ginkgo 'Presidential Gold	Bareroo	1.5			2019
25741	MPRB 2021	5305	Ewing Ave S	na	44.90685335	-93.32765839	Street Tree (Boulevard)	Quercus x macdanielli 'Clemons' (Oak 'Heritage')	Quercus x macdanielli 'Clemons'	Oak 'Heritage')	Contain	1.5			2019
25742	MPRB 2021	5137	Ewing Ave S	na	44.90932071	-93.3276654	Street Tree (Boulevard)	Amelanchier x grandiflora 'Autumn Brilliance' (Serviceberry 'Aut	Amelanchier x grandiflora 'Autumn Brilliance'	Serviceberry 'Autumn Bril	Bareroo	1.5			2021
25744	MPRB 2021	5312	Ewing Ave S	na	44.90663349	-93.32780638	Street Tree (Boulevard)	Ginkgo biloba 'Autumn Gold' (Ginkgo 'Autumn Gold')	Ginkgo biloba 'Autumn Gold'	Ginkgo 'Autumn Gold')	Bareroo	1.5			2019
25746	MPRB 2021	5321	Ewing Ave S	na	44.90641348	-93.32765882	Street Tree (Boulevard)	Aesculus x carnea 'Fort McNair' (Horsechestnut 'Fort McNair')	Aesculus x carnea 'Fort McNair'	Horsechestnut 'Fort McN	Bareroo	1.5			2020
25755	MPRB 2021	5101	Ewing Ave S	na	44.91050488	-93.3276836	Street Tree (Boulevard)	Ginkgo biloba 'Autumn Gold' (Ginkgo 'Autumn Gold')	Ginkgo biloba 'Autumn Gold'	Ginkgo 'Autumn Gold')	Bareroo	1.5			2019
25756	MPRB 2022	5104	Ewing Ave S	na	44.91043403	-93.32783054	Street Tree (Boulevard)	Maackia amurensis (Maackia Amur)	Maackia amurensis	Bareroot	1.5	2022 - Planting Spring - Replacement - Ash	04/12/2022		
25757	MPRB 2021	5105	Ewing Ave S	na	44.91037836	-93.3276776	Street Tree (Boulevard)	Ginkgo biloba 'The President' (Ginkgo 'Presidential Gold')	Ginkgo biloba 'The President'	Ginkgo 'Presidential Gold	Bareroo	1.5			2019
25759	MPRB 2021	5109	Ewing Ave S	na	44.91027952	-93.32768117	Street Tree (Boulevard)	Ginkgo biloba 'Autumn Gold' (Ginkgo 'Autumn Gold')	Ginkgo biloba 'Autumn Gold'	Ginkgo 'Autumn Gold')	Bareroo	1.5			2019
25764	MPRB 2021	5113	Ewing Ave S	na	44.91005959	-93.32767617	Street Tree (Boulevard)	Quercus x bimundorum 'Midwest' (Oak 'Prairie Stature')	Quercus x bimundorum 'Midwest'	Oak 'Prairie Stature')	Contain	1.5			2020
25767	MPRB 2021	5141	Ewing Ave S	na	44.90924002	-93.32766988	Street Tree (Boulevard)	Amelanchier x grandiflora 'Autumn Brilliance' (Serviceberry 'Aut	Amelanchier x grandiflora 'Autumn Brilliance'	Serviceberry 'Autumn Bril	Bareroo	1.5			2021
25768	MPRB 2021	5125	Ewing Ave S	na	44.90969263	-93.32767653	Street Tree (Boulevard)	Aesculus x carnea 'Fort McNair' (Horsechestnut 'Fort McNair')	Aesculus x carnea 'Fort McNair'	Horsechestnut 'Fort McN	Bareroo	1.5			2020
25773	MPRB 2021	5140	Ewing Ave S	na	44.90948884	-93.32782277	Street Tree (Boulevard)	Gleditsia triacanthos 'Draves' PP 21698 (Honeylocust Common T	Gleditsia triacanthos 'Draves' PP 21698	Honeylocust Common Th	Bareroo	1.5			2020
25782	MPRB 2022	5043	Beard Ave S	na	44.91110156	-93.32386484	Street Tree (Boulevard)	Ostrya virginiana (*Ironwood)	Ostrya virginiana	Bareroot	1.5	2022 - Planting Spring - Citizen	04/12/2022		
25786	MPRB 2022	5054	Beard Ave S	Beard Ave S	44.91087089	-93.32402121	Street Tree (Boulevard)	Amelanchier x grandiflora 'Autumn Brilliance' (Serviceberry 'Aut	Amelanchier x grandiflora 'Autumn Brilliance'	Bareroot	1.5	2022 - Planting Spring - Replacement - Ash	04/12/2022		
25788	MPRB 2021	5053	Beard Ave S	na	44.91085971	-93.32386248	Street Tree (Boulevard)	Ginkgo biloba 'The President' (Ginkgo 'Presidential Gold')	Ginkgo biloba 'The President'	Ginkgo 'Presidential Gold	Bareroo	1.5			2019
25791	MPRB 2021	5039	Beard Ave S	na	44.91129952	-93.32386731	Street Tree (Boulevard)	Ginkgo biloba 'The President' (Ginkgo 'Presidential Gold')	Ginkgo biloba 'The President'	Ginkgo 'Presidential Gold	Bareroo	1.5			2020
25799	MPRB 2021	5209	Beard Ave S	na	44.90849908	-93.32385434	Street Tree (Boulevard)	Betula nigra (Birch River)	Betula nigra	Birch River)	Bareroo	1.5			2020
25806	MPRB 2021	4732	Beard Ave S	na	44.91692923	-93.32406676	Street Tree (Boulevard)	Gymnocladus dioicus 'Espresso' (Coffeetree Kentucky 'Espresso'	Gymnocladus dioicus 'Espresso'	Coffeetree Kentucky 'Esp	Bareroo	1.5			2020
25817	MPRB 2021	4901	Beard Ave S	na	44.9141789	-93.32388684	Street Tree (Boulevard)	Quercus x macdanielli 'Clemons' (Oak 'Heritage')	Quercus x macdanielli 'Clemons'	Oak 'Heritage')	Contain	1.5			2019
25819	MPRB 2021	4909	Beard Ave S	na	44.91392329	-93.32388181	Street Tree (Boulevard)	Quercus x macdanielli 'Clemons' (Oak 'Heritage')	Quercus x macdanielli 'Clemons'	Oak 'Heritage')	Contain	1.5			2019
25820	MPRB 2022	4913	Beard Ave S	na	44.91383329	-93.32387926	Street Tree (Boulevard)	Ginkgo biloba 'The President' (Ginkgo 'Presidential Gold')	Ginkgo biloba 'The President'	Bareroot	1.5	2022 - Planting Spring - Replacement - Ash	04/12/2022		
25854	MPRB 2021	5220	Beard Ave S	na	44.90820219	-93.32400011	Street Tree (Boulevard)	Quercus x bimundorum 'Midwest' (Oak 'Prairie Stature')	Quercus x bimundorum 'Midwest'	Oak 'Prairie Stature')	Contain	1.5			2020
25874	MPRB 2022	5217	Beard Ave S	na	44.9083487	-93.32385187	Street Tree (Boulevard)	Gymnocladus dioicus 'Espresso' (Coffeetree Kentucky 'Espresso'	Gymnocladus dioicus 'Espresso'	Bareroot	1.5	2022 - Planting Spring - Replacement - Other	04/12/2022		
25913	MPRB 2021	4953	Knox Ave N	50th Ave N	45.04568223	-93.30333751	Street Tree (Boulevard)	Phellodendron lavallei 'Longenecker' (Corktree 'Eye Stopper')	Phellodendron lavallei 'Longenecker'	Corktree 'Eye Stopper')	Bareroo	1.5			2020
25919	MPRB 2021	2010	50th Ave N	Knox Ave N	45.04465763	-93.30290806	Street Tree (Boulevard)	Phellodendron amurense 'His Majesty' (Corktree 'His Majesty')	Phellodendron amurense 'His Majesty'	Corktree 'His Majesty')	Bareroo	1.5			2020
25923	MPRB 2022	4923	Logan Ave N	na	45.0445837	-93.30432222	Street Tree (Boulevard)	Cladrastis kentukea (Yellowwood American)	Cladrastis kentukea	Bareroot	1.5	2022 - Planting Spring - Replacement - Ash	04/12/2022		
25925	MPRB 2021	4701	Beard Ave S	na	44.91743615	-93.32392205	Street Tree (Boulevard)	Gymnocladus dioicus 'Espresso' (Coffeetree Kentucky 'Espresso'	Gymnocladus dioicus 'Espresso'	Coffeetree Kentucky 'Esp	Bareroo	1.5			2020
25927	MPRB 2022	4701	Beard Ave S	47th St W	44.91786222	-93.32315301	Street Tree (Boulevard)	Amelanchier x grandiflora 'Autumn Brilliance' (Serviceberry 'Aut	Amelanchier x grandiflora 'Autumn Brilliance'	Bareroot	1.5	2022 - Planting Spring - Replacement - Other	04/14/2022		
25929	MPRB 2022	4701	Beard Ave S	Abbott Ave S	44.91778884	-93.32278269	Street Tree (Boulevard)	Catalpa speciosa (Catalpa Northern)	Catalpa speciosa	Bareroot	1.5	2022 - Planting Spring - Replacement - Other	04/14/2022		
25930	MPRB 2022	4701	Beard Ave S	Abbott Ave S	44.91768734	-93.32278542	Street Tree (Boulevard)	Alnus hirsuta 'Harbin' (Alder Manchurian 'Prairie Horizon')	Alnus hirsuta 'Harbin'	Bareroot	1.5	2022 - Planting Spring - Replacement - Ash	04/14/2022		
25933	MPRB 2021	4701	Beard Ave S	Abbott Ave S	44.91731895	-93.32278052	Street Tree (Boulevard)	Alnus hirsuta 'Harbin' (Alder Manchurian 'Prairie Horizon')	Alnus hirsuta 'Harbin'	Alder Manchurian 'Prairie	Bareroo	1.5			2021
25934	MPRB 2021	4701	Beard Ave S	Abbott Ave S	44.91720582	-93.32277529	Street Tree (Boulevard)	Carpinus caroliniana (Beech Blue - Musclewood)	Carpinus caroliniana	Beech Blue - Musclewooc	Bareroo	1.5			2019
25941	MPRB 2022	4701	Beard Ave S	Beard Ave S	44.91734449	-93.32391417	Street Tree (Boulevard)	Larix laricina (Tamarack)	Larix laricina	B & B	1.5	2022 - Planting Spring - More Trees Please	05/05/2022		
25978	MPRB 2021	5025	Beard Ave S	na	44.91163218	-93.32387094	Street Tree (Boulevard)	Ginkgo biloba 'The President' (Ginkgo 'Presidential Gold')	Ginkgo biloba 'The President'	Ginkgo 'Presidential Gold	Bareroo	1.5			2019
25985	MPRB 2021	5125	Beard Ave S	na	44.9098523	-93.32386352	Street Tree (Boulevard)	Quercus x macdanielli 'Clemons' (Oak 'Heritage')	Quercus x macdanielli 'Clemons'	Oak 'Heritage')	Contain	1.5			2019
25988	MPRB 2021	5132	Beard Ave S	na	44.90966631	-93.32401184	Street Tree (Boulevard)	Ostrya virginiana (*Ironwood)	Ostrya virginiana	*Ironwood)	Contain	1.5			2019
25990	MPRB 2021	5136	Beard Ave S	na	44.90955193	-93.32399589	Street Tree (Boulevard)	Ginkgo biloba 'The President' (Ginkgo 'Presidential Gold')	Ginkgo biloba 'The President'	Ginkgo 'Presidential Gold	Bareroo	1.5			2020
26011	MPRB 2021	5009	Beard Ave S	na	44.91195734	-93.32386798	Street Tree (Boulevard)	Ginkgo biloba 'The President' (Ginkgo 'Presidential Gold')	Ginkgo biloba 'The President'	Ginkgo 'Presidential Gold	Bareroo	1.5			2019
26017	MPRB 2021	5000	Beard Ave S	na	44.91227448	-93.32402366	Street Tree (Boulevard)	Gymnocladus dioicus 'Espresso' (Coffeetree Kentucky 'Espresso'	Gymnocladus dioicus 'Espresso'	Coffeetree Kentucky 'Esp	Bareroo	1.5			2021
26020	MPRB 2021	5009	Beard Ave S	Beard Ave S	44.91222799	-93.32387828	Street Tree (Boulevard)	Aesculus hippocastanum 'Baumannii' (Horsechestnut 'Baumanni	Aesculus hippocastanum 'Baumannii'	Horsechestnut 'Baumann	Bareroo	1.5			2021
26022	MPRB 2021	4937	Beard Ave S	na	44.91307189	-93.3238774	Street Tree (Boulevard)	Aesculus x carnea 'Fort McNair' (Horsechestnut 'Fort McNair')	Aesculus x carnea 'Fort McNair'	Horsechestnut 'Fort McN	Bareroo	1.5			2020
26029	MPRB 2021	5038	Beard Ave S	na	44.91123329	-93.32401265	Street Tree (Boulevard)	Malus 'Prairifire' (Crabapple 'Prairifire')	Malus 'Prairifire'	Crabapple 'Prairifire')	Bareroo	1.5			2021
26037	MPRB 2021	4753	Chowen Ave S	Chowen Ave S	44.91625206	-93.32541378	Street Tree (Boulevard)	Gleditsia triacanthos var. inermis 'Skycole' (Honeylocust Commo	Gleditsia triacanthos var. inermis 'Skycole'	Honeylocust Common Th	Bareroo	1.5			2021
26056	MPRB 2021	5301	Beard Ave S	Beard Ave S	44.90693775	-93.32383889	Street Tree (Boulevard)	Gymnocladus dioicus 'Espresso' (Coffeetree Kentucky 'Espresso'	Gymnocladus dioicus 'Espresso'	Coffeetree Kentucky 'Esp	Bareroo	1.5			2021
26065	MPRB 2021	5317	Beard Ave S	na	44.90649795	-93.3238358	Street Tree (Boulevard)	Maackia amurensis (Maackia Amur)	Maackia amurensis	Maackia Amur)	Bareroo	1.25			2019
26075	MPRB 2021	5035	Chowen Ave S	na	44.91140789	-93.32514712	Street Tree (Boulevard)	Aesculus x 'Homestead' (Buckeye 'Homestead')	Aesculus x 'Homestead'	Buckeye 'Homestead')	Contain	1.5			2019
26082	MPRB 2022	5117	Chowen Ave S	na	44.91004335	-93.32513631	Street Tree (Boulevard)	Prunus maackii (Chokecherry Amur)	Prunus maackii	Bareroot	1.5	2022 - Planting Spring - More Trees Please	04/28/2022		
26084	MPRB 2022	4901	Chowen Ave S	Beard Ave S	44.91343493	-93.32402907	Street Tree (Boulevard)	Catalpa speciosa (Catalpa Northern)	Catalpa speciosa	Bareroot	1.5	2022 - Planting Spring - Replacement - Ash	04/12/2022		
26110	MPRB 2021	4901	Chowen Ave S	49th St W	44.91425057	-93.32475248	Street Tree (Boulevard)	Alnus hirsuta 'Harbin' (Alder Manchurian 'Prairie Horizon')	Alnus hirsuta 'Harbin'	Alder Manchurian 'Prairie	Bareroo	1.5			2021
26114	MPRB 2021	4901	Chowen Ave S	Beard Ave S	44.9141871	-93.32404049	Street Tree (Boulevard)	Alnus hirsuta 'Harbin' (Alder Manchurian 'Prairie Horizon')	Alnus hirsuta 'Harbin'	Alder Manchurian 'Prairie	Bareroo	1.5			2021
26115	MPRB 2021	4901	Chowen Ave S	Beard Ave S	44.91405721	-93.32403537	Street Tree (Boulevard)	Catalpa speciosa (Catalpa Northern)	Catalpa speciosa	Catalpa Northern)	Bareroo	1.5			2021
26116	MPRB 2021	4901	Chowen Ave S	Beard Ave S	44.91391371	-93.32403031	Street Tree (Boulevard)	Alnus hirsuta 'Harbin' (Alder Manchurian 'Prairie Horizon')	Alnus hirsuta 'Harbin'	Alder Manchurian 'Prairie	Bareroo	1.5			2021
26123	MPRB 2021	5312	Chowen Ave S	na	44.90661042	-93.32526509	Street Tree (Boulevard)	Gymnocladus dioicus 'Espresso' (Coffeetree Kentucky 'Espresso'	Gymnocladus dioicus 'Espresso'	Coffeetree Kentucky 'Esp	Bareroo	1.5			2020
26134	MPRB 2021	4729	Drew Ave S	na	44.91696071	-93.32646128	Street Tree (Boulevard)	Gymnocladus dioicus 'Espresso' (Coffeetree Kentucky 'Espresso'	Gymnocladus dioicus 'Espresso'	Coffeetree Kentucky 'Esp	Bareroo	1.5			2019
26159	MPRB 2021	5249	Chowen Ave S	na	44.90741445	-93.32512156	Street Tree (Boulevard)	Aesculus x 'Homestead' (Buckeye 'Homestead')	Aesculus x 'Homestead'	Buckeye 'Homestead')	Bareroo	1.5			2021
26163	MPRB 2021	5257	Chowen Ave S	na	44.90720662	-93.32512003	Street Tree (Boulevard)	Celtis occidentalis (*Hackberry Common)	Celtis occidentalis	*Hackberry Common)	Contain	1.5			2019
26175	MPRB 2022	5345	France Ave S	na	44.90575254	-93.32891687	Street Tree (Boulevard)	Ginkgo biloba 'The President' (Ginkgo 'Presidential Gold')	Ginkgo biloba 'The President'	Bareroot	1.5	2022 - Planting Spring - Replacement - Other	04/12/2022		
26194	MPRB 2021	5045	France Ave S	na	44.91125096	-93.32893866	Street Tree (Boulevard)	Ginkgo biloba 'The President' (Ginkgo 'Presidential Gold')	Ginkgo biloba 'The President'	Ginkgo 'Presidential Gold	Contain	1.5			2021
26205	MPRB 2021	3724	50th St W	Ewing Ave S	44.91263524	-93.32768912	Street Tree (Boulevard)	Alnus hirsuta 'Harbin' (Alder Manchurian 'Prairie Horizon')	Alnus hirsuta 'Harbin'	Alder Manchurian 'Prairie	Bareroo	1.5			2021
26206	MPRB 2021	4829	Ewing Ave S	na	44.91516319	-93.32772057	Street Tree (Boulevard)	Gymnocladus dioicus 'Espresso' (Coffeetree Kentucky 'Espresso'	Gymnocladus dioicus 'Espresso'	Coffeetree Kentucky 'Esp	Bareroo	1.5			2020
26207	MPRB 2022	4832	Ewing Ave S	na	44.91503169	-93.32786416	Street Tree (Boulevard)	Ginkgo biloba 'The President' (Ginkgo 'Presidential Gold')	Ginkgo biloba 'The President'	Bareroot	1.5	2022 - Planting Spring - Replacement - Ash	04/14/2022		
26212	MPRB 2022	4840	Ewing Ave S	na	44.91478518	-93.32786178	Street Tree (Boulevard)	Larix laricina (Tamarack)	Larix laricina	B & B	1.5	2022 - Planting Spring - More Trees Please	05/05/2022		
26215	MPRB 2021	5031	Ewing Ave S	na	44.91154365	-93.32768493	Street Tree (Boulevard)	Gymnocladus dioicus 'Espresso' (Coffeetree Kentucky 'Espresso'	Gymnocladus dioicus 'Espresso'	Coffeetree Kentucky 'Esp	Bareroo	1.5			2019
26224	MPRB 2021	5020	Ewing Ave S	na	44.91184026	-93.32783331	Street Tree (Boulevard)	Ginkgo biloba 'Autumn Gold' (Ginkgo 'Autumn Gold')	Ginkgo biloba 'Autumn Gold'	Ginkgo 'Autumn Gold')	Bareroo	1.5			2019
26225	MPRB 2022	5021	Ewing Ave S	na	44.91183937	-93.32770196	Street Tree (Boulevard)	Syringa reticulata 'Ivory Silk' (Lilac Japanese Tree 'Ivory Silk')	Syringa reticulata 'Ivory Silk'	Bareroot	1.5	2022 - Planting Spring - Citizen Ash Replacement	04/12/2022		
26240	MPRB 2021	4825	Ewing Ave S	na	44.91529664	-93.32772306	Street Tree (Boulevard)	Carpinus caroliniana (Beech Blue - Musclewood)	Carpinus caroliniana	Beech Blue - Musclewooc	Bareroo	1.5			2019
26244	MPRB 2021	4800	Ewing Ave S	48th St W	44.91605678	-93.32827005	Street Tree (Boulevard)	Amelanchier x grandiflora 'Autumn Brilliance' (Serviceberry 'Aut	Amelanchier x grandiflora 'Autumn Brilliance'	Serviceberry 'Autumn Bril	Bareroo	1.5			2020
26254	MPRB 2021	5220	Ewing Ave S	na	44.9082187	-93.32781183	Street Tree (Boulevard)	Catalpa speciosa (Catalpa Northern)	Catalpa speciosa	Catalpa Northern)	Bareroo	1.5			2020
26258	MPRB 2021	5229	Ewing Ave S	na	44.90798509	-93.32767123	Street Tree (Boulevard)	Ginkgo biloba 'Autumn Gold' (Ginkgo 'Autumn Gold')	Ginkgo biloba 'Autumn Gold'	Ginkgo 'Autumn Gold')	Bareroo	1.5			2019

26259	MPRB 2021	5233 Ewing Ave S	na	44.90788378	-93.32766608	Street Tree (Boulevard)	Celtis occidentalis 'JFS-KSU1' (Hackberry 'Prairie Sentinel')	Celtis occidentalis 'JFS-KSU1'	Hackberry 'Prairie Sentine	Contain	1.5			2020	
26266	MPRB 2021	5248 Ewing Ave S	na	44.90751106	-93.32780955	Street Tree (Boulevard)	Ginkgo biloba 'Autumn Gold' (Ginkgo 'Autumn Gold')	Ginkgo biloba 'Autumn Gold'	Ginkgo 'Autumn Gold')	Bareroo	1.5			2019	
26268	MPRB 2021	5345 Ewing Ave S	na	44.90574721	-93.32765064	Street Tree (Boulevard)	Carpinus caroliniana (Beech Blue - Musclewood)	Carpinus caroliniana	Beech Blue - Musclewooc	Bareroo	1.5			2019	
26275	MPRB 2021	5356 Ewing Ave S	Ewing Ave S	44.90547083	-93.32779881	Street Tree (Boulevard)	Maackia amurensis (Maackia Amur)	Maackia amurensis	Maackia Amur)	Bareroo	1.25			2019	
26276	MPRB 2021	5240 Ewing Ave S	na	44.90766269	-93.32781063	Street Tree (Boulevard)	Aesculus x carnea 'Fort McNair' (Horsechestnut 'Fort McNair')	Aesculus x carnea 'Fort McNair'	Horsechestnut 'Fort McN	Bareroo	1.5			2020	
26277	MPRB 2021	3800 52nd St W	Ewing Ave S	44.90927137	-93.32782124	Street Tree (Boulevard)	Quercus macrocarpa (*Oak Bur)	Quercus macrocarpa	*Oak Bur)	Contain	1.5			2021	
26282	MPRB 2021	5053 Ewing Ave S	na	44.91106177	-93.32768539	Street Tree (Boulevard)	Gymnocladus dioicus 'Espresso' (Coffeetree Kentucky 'Espresso'	Gymnocladus dioicus 'Espresso'	Coffeetree Kentucky 'Esp	Bareroo	1.5			2019	
26283	MPRB 2022	5052 Ewing Ave S	Ewing Ave S	44.91097844	-93.32782372	Street Tree (Boulevard)	Quercus x macdanielli 'Clemons' (Oak 'Heritage')	Quercus x macdanielli 'Clemons'	Bareroot	1.5	2022 - Planting Spring - Replacement - Other	04/19/2022			
26286	MPRB 2021	5057 Ewing Ave S	na	44.91080302	-93.32768843	Street Tree (Boulevard)	Amelanchier x grandiflora 'Autumn Brilliance' (Serviceberry 'Aut	Amelanchier x grandiflora 'Autumn Brilliance'	Serviceberry 'Autumn Bril	Bareroo	1.5			2020	
26287	MPRB 2021	5100 Ewing Ave S	Ewing Ave S	44.91061691	-93.32783036	Street Tree (Boulevard)	Carpinus caroliniana 'JN Select A' PPAF (Beech Blue - Musclewoc	Carpinus caroliniana 'JN Select A' PPAF	Beech Blue - Musclewooc	Bareroo	1.25			2021	
26293	MPRB 2021	5201 Ewing Ave S	na	44.90876351	-93.32767395	Street Tree (Boulevard)	Ginkgo biloba 'The President' (Ginkgo 'Presidential Gold')	Ginkgo biloba 'The President'	Ginkgo 'Presidential Gold	Bareroo	1.5			2019	
26295	MPRB 2021	5204 Ewing Ave S	na	44.90865607	-93.3278201	Street Tree (Boulevard)	Corylus colurna (Filbert Turkish)	Corylus colurna	Filbert Turkish)	Bareroo	1.5			2019	
26296	MPRB 2021	5205 Ewing Ave S	na	44.90864859	-93.32767059	Street Tree (Boulevard)	Ginkgo biloba 'The President' (Ginkgo 'Presidential Gold')	Ginkgo biloba 'The President'	Ginkgo 'Presidential Gold	Bareroo	1.5			2019	
26297	MPRB 2021	5208 Ewing Ave S	na	44.90855352	-93.32781672	Street Tree (Boulevard)	Ginkgo biloba 'The President' (Ginkgo 'Presidential Gold')	Ginkgo biloba 'The President'	Ginkgo 'Presidential Gold	Bareroo	1.5			2019	
26299	MPRB 2022	5212 Ewing Ave S	na	44.9084411	-93.32781509	Street Tree (Boulevard)	Amelanchier x grandiflora 'Autumn Brilliance' (Serviceberry 'Aut	Amelanchier x grandiflora 'Autumn Brilliance'	Bareroot	1.5	2022 - Planting Spring - Replacement - Ash	04/12/2022			
26300	MPRB 2021	5100 Ewing Ave S	na	44.91053907	-93.32782523	Street Tree (Boulevard)	Corylus colurna (Filbert Turkish)	Corylus colurna	Filbert Turkish)	Bareroo	1.5			2019	
26311	MPRB 2021	5301 France Ave S	53rd St W	44.90706158	-93.32883374	Street Tree (Boulevard)	Gymnocladus dioicus 'Espresso' (Coffeetree Kentucky 'Espresso'	Gymnocladus dioicus 'Espresso'	Coffeetree Kentucky 'Esp	Bareroo	1.5			2021	
26313	MPRB 2021	5301 France Ave S	53rd St W	44.90706142	-93.32848112	Street Tree (Boulevard)	Ginkgo biloba 'The President' (Ginkgo 'Presidential Gold')	Ginkgo biloba 'The President'	Ginkgo 'Presidential Gold	Bareroo	1.5			2021	
26316	MPRB 2021	5256 Ewing Ave S	53rd St W	44.90715943	-93.32807525	Street Tree (Boulevard)	Ginkgo biloba 'The President' (Ginkgo 'Presidential Gold')	Ginkgo biloba 'The President'	Ginkgo 'Presidential Gold	Bareroo	1.5			2019	
26319	MPRB 2021	5300 Ewing Ave S	53rd St W	44.90705181	-93.32792194	Street Tree (Boulevard)	Gymnocladus dioicus 'Espresso' (Coffeetree Kentucky 'Espresso'	Gymnocladus dioicus 'Espresso'	Coffeetree Kentucky 'Esp	Bareroo	1.5			2021	
26321	MPRB 2021	5300 Ewing Ave S	53rd St W	44.90704787	-93.32822679	Street Tree (Boulevard)	Alnus hirsuta 'Harbin' (Alder Manchurian 'Prairie Horizon')	Alnus hirsuta 'Harbin'	Alder Manchurian 'Prairie	Bareroo	1.5			2021	
26337	MPRB 2021	5352 Drew Ave S	54th St W	44.90534307	-93.32699788	Street Tree (Boulevard)	Gymnocladus dioicus 'Espresso' (Coffeetree Kentucky 'Espresso'	Gymnocladus dioicus 'Espresso'	Coffeetree Kentucky 'Esp	Bareroo	1.5			2019	
26338	MPRB 2021	5256 Drew Ave S	53rd St W	44.9071501	-93.32699611	Street Tree (Boulevard)	Prunus maackii (Chokecherry Amur)	Prunus maackii	Chokecherry Amur)	Bareroo	1.5			2021	
26355	MPRB 2021	5300 York Ave S	53rd St W	44.90699715	-93.3203962	Street Tree (Boulevard)	Ginkgo biloba 'Autumn Gold' (Ginkgo 'Autumn Gold')	Ginkgo biloba 'Autumn Gold'	Ginkgo 'Autumn Gold')	Bareroo	1.5			2019	
26362	MPRB 2021	5300 Zenith Ave S	53rd St W	44.90700524	-93.32155268	Street Tree (Boulevard)	Syringa reticulata (*Lilac Japanese Tree)	Syringa reticulata	*Lilac Japanese Tree)	Bareroo	1.5			2019	
26378	MPRB 2021	5300 Drew Ave S	53rd St W	44.90704809	-93.32696433	Street Tree (Boulevard)	Carpinus caroliniana (Beech Blue - Musclewood)	Carpinus caroliniana	Beech Blue - Musclewooc	Bareroo	1.5			2019	
26380	MPRB 2021	5300 Drew Ave S	53rd St W	44.90704542	-93.32666485	Street Tree (Boulevard)	Aesculus x 'Homestead' (Buckeye 'Homestead')	Aesculus x 'Homestead'	Buckeye 'Homestead')	Contain	1.5			2019	
26381	MPRB 2021	5257 Beard Ave S	53rd St W	44.90713076	-93.32374302	Street Tree (Boulevard)	Carpinus caroliniana (Beech Blue - Musclewood)	Carpinus caroliniana	Beech Blue - Musclewooc	Bareroo	1.5			2019	
26385	MPRB 2021	5256 Zenith Ave S	53rd St W	44.90711102	-93.32169779	Street Tree (Boulevard)	Betula nigra (Birch River)	Betula nigra	Birch River)	Bareroo	1.5			2019	
26388	MPRB 2021	5256 Abbott Ave S	53rd St W	44.90712031	-93.3228105	Street Tree (Boulevard)	Maackia amurensis 'JFS-Schichtel1' (Maackia 'MaacNificent')	Maackia amurensis 'JFS-Schichtel1'	Maackia 'MaacNificent')	Bareroo	1.25			2019	
26389	MPRB 2021	5257 Abbott Ave S	53rd St W	44.90711636	-93.3223976	Street Tree (Boulevard)	Gymnocladus dioicus 'Espresso' (Coffeetree Kentucky 'Espresso'	Gymnocladus dioicus 'Espresso'	Coffeetree Kentucky 'Esp	Bareroo	1.5			2020	
26391	MPRB 2021	5257 Abbott Ave S	53rd St W	44.90711498	-93.32212644	Street Tree (Boulevard)	Amelanchier x grandiflora 'Autumn Brilliance' (Serviceberry 'Aut	Amelanchier x grandiflora 'Autumn Brilliance'	Serviceberry 'Autumn Bril	Bareroo	1.5			2020	
26392	MPRB 2022	5301 Abbott Ave S	53rd St W	44.90701197	-93.32248346	Street Tree (Boulevard)	Ginkgo biloba 'The President' (Ginkgo 'Presidential Gold')	Ginkgo biloba 'The President'	Bareroot	1.5	2022 - Planting Spring - Replacement - Ash	04/13/2022			
26396	MPRB 2021	5300 Zenith Ave S	53rd St W	44.90700657	-93.32167864	Street Tree (Boulevard)	Syringa reticulata (*Lilac Japanese Tree)	Syringa reticulata	*Lilac Japanese Tree)	Bareroo	1.5			2019	
26399	MPRB 2021	5256 Xerxes Ave S	53rd St W	44.90709462	-93.31902271	Street Tree (Boulevard)	Catalpa speciosa (Catalpa Northern)	Catalpa speciosa	Catalpa Northern)	Bareroo	1.5			2020	
26400	MPRB 2021	5256 York Ave S	53rd St W	44.90710279	-93.32029288	Street Tree (Boulevard)	Gymnocladus dioicus 'Espresso' (Coffeetree Kentucky 'Espresso'	Gymnocladus dioicus 'Espresso'	Coffeetree Kentucky 'Esp	Bareroo	1.5			2019	
26408	MPRB 2021	5300 Xerxes Ave S	53rd St W	44.90699274	-93.31918553	Street Tree (Boulevard)	Gymnocladus dioicus 'Espresso' (Coffeetree Kentucky 'Espresso'	Gymnocladus dioicus 'Espresso'	Coffeetree Kentucky 'Esp	Bareroo	1.5			2020	
26409	MPRB 2021	5256 Washburn Ave S	53rd St W	44.90708629	-93.31793604	Street Tree (Boulevard)	Ulmus americana 'New Harmony' (Elm American 'New Harmony'	Ulmus americana 'New Harmony'	Elm American 'New Harm	Bareroo	1.5			2020	
26414	MPRB 2022	5301 Xerxes Ave S	53rd St W	44.90698479	-93.31832125	Street Tree (Boulevard)	Cladrastis kentukea (Yellowwood American)	Cladrastis kentukea	Bareroot	1.5	2022 - Planting Spring - More Trees Please	04/12/2022			
26417	MPRB 2021	5257 Xerxes Ave S	53rd St W	44.90708552	-93.3183456	Street Tree (Boulevard)	Carpinus caroliniana (Beech Blue - Musclewood)	Carpinus caroliniana	Beech Blue - Musclewooc	Bareroo	1.5			2020	
26421	MPRB 2021	5153 Zenith Ave S	52nd St W	44.90891232	-93.32118672	Street Tree (Boulevard)	Gymnocladus dioicus 'Espresso' (Coffeetree Kentucky 'Espresso'	Gymnocladus dioicus 'Espresso'	Coffeetree Kentucky 'Esp	Bareroo	1.5			2021	
26422	MPRB 2021	5300 Xerxes Ave S	53rd St W	44.90698772	-93.31908755	Street Tree (Boulevard)	Amelanchier x grandiflora 'Autumn Brilliance' (Serviceberry 'Aut	Amelanchier x grandiflora 'Autumn Brilliance'	Serviceberry 'Autumn Bril	Bareroo	1.5			2020	
26423	MPRB 2022	5301 Chowen Ave S	53rd St W	44.90703184	-93.32473804	Street Tree (Boulevard)	Gleditsia triacanthos 'Draves' PP 21698 (Honeylocust Common T	Gleditsia triacanthos 'Draves' PP 21698	Bareroot	1.5	2022 - Planting Spring - Replacement - Ash	04/12/2022			
26425	MPRB 2021	5301 Drew Ave S	53rd St W	44.90704004	-93.32600391	Street Tree (Boulevard)	Carpinus caroliniana (Beech Blue - Musclewood)	Carpinus caroliniana	Beech Blue - Musclewooc	Bareroo	1.5			2019	
26426	MPRB 2021	5257 Drew Ave S	53rd St W	44.90715993	-93.32626019	Street Tree (Boulevard)	Amelanchier x grandiflora 'Autumn Brilliance' (Serviceberry 'Aut	Amelanchier x grandiflora 'Autumn Brilliance'	Serviceberry 'Autumn Bril	Bareroo	1.5			2021	
26427	MPRB 2021	5257 Drew Ave S	53rd St W	44.90715875	-93.32611801	Street Tree (Boulevard)	Gymnocladus dioicus 'Espresso' (Coffeetree Kentucky 'Espresso'	Gymnocladus dioicus 'Espresso'	Coffeetree Kentucky 'Esp	Bareroo	1.5			2020	
26428	MPRB 2021	5257 Drew Ave S	53rd St W	44.90714455	-93.32597722	Street Tree (Boulevard)	Ginkgo biloba 'Autumn Gold' (Ginkgo 'Autumn Gold')	Ginkgo biloba 'Autumn Gold'	Ginkgo 'Autumn Gold')	Bareroo	1.5			2019	
26430	MPRB 2022	5300 Chowen Ave S	53rd St W	44.90703316	-93.32539279	Street Tree (Boulevard)	Prunus maackii (Chokecherry Amur)	Prunus maackii	Bareroot	1.5	2022 - Planting Spring - Replacement - Ash	04/28/2022			
26437	MPRB 2021	5257 Chowen Ave S	53rd St W	44.90713651	-93.3250115	Street Tree (Boulevard)	Ulmus americana 'St Croix PP20 097' (Elm American 'St. Croix')	Ulmus americana 'St Croix PP20 097'	Elm American 'St. Croix')	Bareroo	1.5			2019	
26438	MPRB 2021	5257 Chowen Ave S	53rd St W	44.90713897	-93.3248804	Street Tree (Boulevard)	Ginkgo biloba 'The President' (Ginkgo 'Presidential Gold')	Ginkgo biloba 'The President'	Ginkgo 'Presidential Gold	Bareroo	1.5			2020	
26441	MPRB 2021	5300 Beard Ave S	53rd St W	44.90702773	-93.32409128	Street Tree (Boulevard)	Ginkgo biloba 'The President' (Ginkgo 'Presidential Gold')	Ginkgo biloba 'The President'	Ginkgo 'Presidential Gold	Bareroo	1.5			2020	
26446	MPRB 2021	5256 Washburn Ave S	53rd St W	44.90708145	-93.317763	Street Tree (Boulevard)	Alnus hirsuta 'Harbin' (Alder Manchurian 'Prairie Horizon')	Alnus hirsuta 'Harbin'	Alder Manchurian 'Prairie	Bareroo	1.5			2021	
26447	MPRB 2021	5301 Chowen Ave S	53rd St W	44.90703324	-93.32497973	Street Tree (Boulevard)	Celtis occidentalis (*Hackberry Common)	Celtis occidentalis	*Hackberry Common)	Contain	1.5			2019	
26450	MPRB 2021	5201 Drew Ave S	52nd St W	44.90884404	-93.32614349	Street Tree (Boulevard)	Sorbus hybrida (Mountain-ash Oak Leaf)	Sorbus hybrida	Mountain-ash Oak Leaf)	Bareroo	1.5			2021	
26454	MPRB 2021	5152 Abbott Ave S	52nd St W	44.9089283	-93.32317776	Street Tree (Boulevard)	Ginkgo biloba 'The President' (Ginkgo 'Presidential Gold')	Ginkgo biloba 'The President'	Ginkgo 'Presidential Gold	Bareroo	1.5			2020	
26458	MPRB 2021	5256 Washburn Ave S	53rd St W	44.90708794	-93.31807158	Street Tree (Boulevard)	Platanus x acerifolia 'Bloodgood' (Planetree London 'Bloodgood'	Platanus x acerifolia 'Bloodgood'	Planetree London 'Bloodg	Bareroo	1.5			2019	
26526	MPRB 2021	5101 France Ave S	51st St W	44.91067307	-93.32884758	Street Tree (Boulevard)	Celtis occidentalis (*Hackberry Common)	Celtis occidentalis	*Hackberry Common)	Contain	1.5			2019	
26545	MPRB 2021	5100 Ewing Ave S	51st St W	44.91066519	-93.32796748	Street Tree (Boulevard)	Ginkgo biloba 'The President' (Ginkgo 'Presidential Gold')	Ginkgo biloba 'The President'	Ginkgo 'Presidential Gold	Bareroo	1.5			2021	
26547	MPRB 2022	5101 Russell Ave S	51st St W	44.91051644	-93.31103419	Street Tree (Boulevard)	Amelanchier x grandiflora 'Autumn Brilliance' (Serviceberry 'Aut	Amelanchier x grandiflora 'Autumn Brilliance'	Bareroot	1.5	2022 - Planting Spring - Replacement - Ash	04/12/2022			
26552	MPRB 2021	5100 Queen Ave S	51st St W	44.91051483	-93.31044279	Street Tree (Boulevard)	Carpinus caroliniana (Beech Blue - Musclewood)	Carpinus caroliniana	Beech Blue - Musclewooc	Bareroo	1.5			2019	
26633	MPRB 2022	5200 Chowen Ave S	52nd St W	44.9088381	-93.32558475	Street Tree (Boulevard)	Gymnocladus dioicus 'UMNSynergy' (Coffeetree Kentucky 'True	Gymnocladus dioicus 'UMNSynergy'	Bareroot	1.5	2022 - Planting Spring - More Trees Please	04/19/2022			
26651	MPRB 2021	2701 52nd St W	na	44.9087327	-93.31373522	Street Tree (Boulevard)	Corylus colurna (Filbert Turkish)	Corylus colurna	Filbert Turkish)	Bareroo	1.5			2021	
26653	MPRB 2021	2621 52nd St W	na	44.90873003	-93.31343955	Street Tree (Boulevard)	Catalpa speciosa (Catalpa Northern)	Catalpa speciosa	Catalpa Northern)	Bareroo	1.5			2020	
26667	MPRB 2021	2615 52nd St W	na	44.90872743	-93.3132401	Street Tree (Boulevard)	Ginkgo biloba 'The President' (Ginkgo 'Presidential Gold')	Ginkgo biloba 'The President'	Ginkgo 'Presidential Gold	Bareroo	1.5			2019	
26673	MPRB 2021	5159 Xerxes Ave S	52nd St W	44.90888223	-93.31852555	Street Tree (Boulevard)	Quercus bicolor (*Oak Bicolor - Swamp White)	Quercus bicolor	*Oak Bicolor - Swamp Wh	Bareroo	1.5			2019	
26678	MPRB 2021	5200 Washburn Ave S	52nd St W	44.90876865	-93.31773835	Street Tree (Boulevard)	Quercus bicolor (*Oak Bicolor - Swamp White)	Quercus bicolor	*Oak Bicolor - Swamp Wh	Bareroo	1.5			2019	
26746	MPRB 2022	916 31st St W	na	44.9467538	-93.29186313	Street Tree (Boulevard)	Gymnocladus dioicus 'UMNSynergy' (Coffeetree Kentucky 'True	Gymnocladus dioicus 'UMNSynergy'	Bareroot	1.5	2022 - Planting Spring - Replacement - Other	04/25/2022			
26869	MPRB 2021	3500 Colfax Ave S	na	44.93931886	-93.2920883	Street Tree (Boulevard)	Gymnocladus dioicus 'McKBranched' (Coffeetree Kentucky 'Dec	Gymnocladus dioicus 'McKBranched'	Coffeetree Kentucky 'Dec	Bareroo	1.25			2021	
26888	MPRB 2021	3548 Aldrich Ave S	na	44.93795155	-93.28955113	Street Tree (Boulevard)	Gymnocladus dioicus 'McKBranched' (Coffeetree Kentucky 'Dec	Gymnocladus dioicus 'McKBranched'	Coffeetree Kentucky 'Dec	Bareroo	1.25			2021	
26894	MPRB 2021	3537 Aldrich Ave S	na	44.93831047	-93.28940864	Street Tree (Boulevard)	Gymnocladus dioicus 'UMNSynergy' (Coffeetree Kentucky 'True	Gymnocladus dioicus 'UMNSynergy'	Coffeetree Kentucky 'Tru	Bareroo	1.5			2019	
26920	MPRB 2021	3350 Aldrich Ave S	na	44.94147559	-93.2895243	Street Tree (Boulevard)	Gymnocladus dioicus 'Espresso' (Coffeetree Kentucky 'Espresso'	Gymnocladus dioicus 'Espresso'	Coffeetree Kentucky 'Esp	Bareroo	1.5			2020	
26927	MPRB 2021	3408 Aldrich Ave S	na	44.94096226	-93.28952958	Street Tree (Boulevard)	Aesculus x arnoldiana 'Autumn Splendor' (Buckeye 'Autumn Spl	Aesculus x arnoldiana 'Autumn Splendor'	Buckeye 'Autumn Splend	Bareroo	1.5			2019	
26929	MPRB 2022	3501 Aldrich Ave S	na	44.93915132	-93.28940063	Street Tree (Boulevard)	Gymnocladus dioicus 'McKBranched' (Coffeetree Kentucky 'Dec	Gymnocladus dioicus 'McKBranched'	B & B	1.5	2022 - Planting Spring - Replacement - Other	05/05/2022			
26936	MPRB 2021	3401 Aldrich Ave S	na	44.94115267	-93.28938295	Street Tree (Boulevard)	Carpinus caroliniana (Beech Blue - Musclewood)	Carpinus caroliniana	Beech Blue - Musclewooc	Bareroo	1.5			2020	
26939	MPRB 2021	5316 Vincent Ave S	Brookwood Terr	44.90624172	-93.31677641	Street Tree (Boulevard)	Ginkgo biloba 'The President' (Ginkgo 'Presidential Gold')	Ginkgo biloba 'The President'	Ginkgo 'Presidential Gold	Bareroo	1.5			2021	
26944	MPRB 2021	2901 Brookwood Terr	na	44.9061333	-93.31657099	Street Tree (Boulevard)	Carpinus caroliniana (Beech Blue - Musclewood)	Carpinus caroliniana	Beech Blue - Musclewooc	Contain	1.5			2021	
26956	MPRB 2021	2817 Brookwood Terr	na	44.90611996	-93.31530937	Street Tree (Boulevard)	Betula nigra (Birch River)	Betula nigra	Birch River)	Bareroo	1.5			2019	
26972	MPRB 2021	5357 Abbott Ave S	54th St W	44.90531032	-93.32209146	Street Tree (Boulevard)	Amelanchier x grandiflora 'Autumn Brilliance' (Serviceberry 'Aut	Amelanchier x grandiflora 'Autumn Brilliance'	Serviceberry 'Autumn Bril	Bareroo	1.5			2019	
26980	MPRB 2022	1908 Fremont Ave S	na	44.96373841	-93.29570231	Street Tree (Boulevard)	Gymnocladus dioicus 'UMNSynergy' (Coffeetree Kentucky 'True	Gymnocladus dioicus 'UMNSynergy'	Bareroot	1.5	2022 - Planting Spring - More Trees Please	04/28/2022			
26988	MPRB 2021	3424 Colfax Ave S	na	44.94046139	-93.29207521	Street Tree (Boulevard)	Platanus x acerifolia 'Metzam' (Planetree London 'Metroshade')	Platanus x acerifolia 'Metzam'	Planetree London 'Metro	Bareroo	1.5			2019	
26993	MPRB 2021	3444 Colfax Ave S	na	44.93992544	-93.2920851	Street Tree (Boulevard)	Quercus alba (*Oak White)	Quercus alba	*Oak White)	Contain	1.5			2021	
27008	MPRB 2021	3441 Colfax Ave S	na	44.93996863	-93.29194042	Street Tree (Boulevard)	Larix laricina (Tamarack)	Larix laricina	Tamarack)	Bareroo	1.5			2021	
27024	MPRB 2021	3400 Colfax Ave S	na	44.94118991	-93.2920763	Street Tree (Boulevard)	Betula nigra (Birch River)	Betula nigra	Birch River)	Bareroo	1.5			2020	
27030	MPRB 2021	3412 Colfax Ave S	na	44.9408818	-93.29207227	Street Tree (Boulevard)	Betula nigra (Birch River)	Betula nigra	Birch River)	Bareroo	1.5			2020	
27105	MPRB 2022	2909 48th St W	na	44.91600816	-93.31676863	Street Tree (Boulevard)	Larix laricina (Tamarack)	Larix laricina	B & B	1.5	2022 - Planting Spring - More Trees Please	05/05/2022			
27115	MPRB 2021	4801 Drew Ave S	48th St W	44.91604931	-93.3262549	Street Tree (Boulevard)	Amelanchier x grandiflora 'Autumn Brilliance' (Serviceberry 'Aut	Amelanchier x grandiflora 'Autumn Brilliance'	Serviceberry 'Autumn Bril	Bareroo	1.5			2020	
27116	MPRB 2021	4801 Drew Ave S	48th St W	44.91604924	-93.32610109	Street Tree (Boulevard)	Amelanchier x grandiflora 'Autumn Brilliance' (Serviceberry 'Aut	Amelanchier x grandiflora 'Autumn Brilliance'	Serviceberry 'Autumn Bril	Bareroo	1.5			2020	
27125	MPRB 2021	4753 Chowen Ave S	48th St W	44.91616806	-93.32530578	Street Tree (Boulevard)	Amelanchier x grandiflora 'Autumn Brilliance' (Serviceberry 'Aut	Amelanchier x grandiflora 'Autumn Brilliance'	Serviceberry 'Autumn Bril	Bareroo	1.5			2019	
27128	MPRB 2021	4752 Beard Ave S	48th St W	44.91618087	-93.32455534	Street Tree (Boulevard)	Carpinus caroliniana (Beech Blue - Musclewood)	Carpinus caroliniana	Beech Blue - Musclewooc	Bareroo	1.5			2019	
27144	MPRB 2022	4912 Penn Ave S	na	44.91367636	-93.30880667	Street Tree (Boulevard)	Tilia americana 'Boulevard' (Linden American 'Boulevard')	Tilia americana 'Boulevard'	Bareroot	1.5	2022 - Planting Spring - Citizen	05/09/2022			
27147	MPRB 2021	4928 Penn Ave S	na	44.9132763	-93.30879585	Street Tree (Boulevard)	Catalpa speciosa (Catalpa Northern)	Catalpa speciosa	Catalpa Northern)	Bareroo	1.5			2019	
27149	MPRB 2021	4936 Penn Ave S	na	44.91303042	-93.30878918	Street Tree (Boulevard)	Quercus x macdanielli 'Clemons' (Oak 'Heritage')	Quercus x macdanielli 'Clemons'	Oak 'Heritage')	Contain	1.5			2019	
27150	MPRB 2021	4942 Penn Ave S	na	44.91289381	-93.30878936	Street Tree (Boulevard)	Betula nigra (Birch River)	Betula nigra	Birch River)	Bareroo	1.5			2019	
27157	MPRB 2021	4753 Vincent Ave S	48th St W	44.91612825	-93.31615155	Street Tree (Boulevard)	Cladrastis kentukea (Yellowwood American)	Cladrastis kentukea	Yellowwood American)	Bareroo	1.5			2021	
27158	MPRB 2021	4753 Vincent Ave S	48th St W	44.91612814	-93.31596458	Street Tree (Boulevard)	Cladrastis kentukea (Yellowwood American)	Cladrastis kentukea	Yellowwood American)	Bareroo	1.5			2021	
27168	MPRB 2021	4701 Zenith Ave S	47th St W	44.91787194	-93.32094525	Street Tree (Boulevard)	Amelanchier x grandiflora 'Autumn Brilliance' (Serviceberry 'Aut	Amelanchier x grandiflora 'Autumn Brilliance'	Serviceberry 'Autumn Bril	Bareroo	1.5			2020	
27177	MPRB 2021	4701 Zenith Ave S	47th St W	44.91786965	-93.3212756	Street Tree (Boulevard)	Amelanchier x grandiflora 'Autumn Brilliance' (Serviceberry 'Aut	Amelanchier x grandiflora 'Autumn Brilliance'	Serviceberry 'Autumn Bril	Bareroo	1.5			2021	
27192	MPRB 2021	4900 Queen Ave S	Queen Ave S	44.91406316	-93.31007231	Street Tree (Boulevard)	Carpinus caroliniana 'JN Select A' PPAF (Beech Blue - Musclewoc	Carpinus caroliniana 'JN Select A' PPAF	Beech Blue - Musclewooc	Bareroo	1.25			2021	
27200	MPRB 2021	4944 Queen Ave S	na	44.91286111	-93.31004763	Street Tree (Boulevard)	Carpinus caroliniana (Beech Blue - Musclewood)	Carpinus caroliniana	Beech Blue - Musclewooc	Bareroo	1.5			2020	
27244	MPRB 2021	4825 Russell Ave S	na	44.91530774	-93.31120939	Street Tree (Boulevard)	Cladrastis kentukea 'Perkins Pink' (Yellowwood American 'Perkir	Cladrastis kentukea 'Perkins Pink'	Yellowwood American 'Pe	Bareroo	1.5			2021	

27247	MPRB 2021	4818 Russell Ave S	na	44.9151258	-93.31134487	Street Tree (Boulevard)	Syringa reticulata 'Ivory Silk' (Lilac Japanese Tree 'Ivory Silk')	Syringa reticulata 'Ivory Silk'	Lilac Japanese Tree 'Ivory	Bareroo	1.5			2020
27255	MPRB 2022	5045 Queen Ave S	na	44.91104427	-93.30989267	Street Tree (Boulevard)	Syringa reticulata 'Bailnce' (Lilac Japanese Tree 'Snowdance')	Syringa reticulata 'Bailnce'	Bareroot	1.5	2022 - Planting Spring - Citizen	04/12/2022		
27257	MPRB 2021	5048 Queen Ave S	na	44.91094378	-93.31002912	Street Tree (Boulevard)	Ginkgo biloba 'The President' (Ginkgo 'Presidential Gold')	Ginkgo biloba 'The President'	Ginkgo 'Presidential Gold	Bareroo	1.5			2021
27259	MPRB 2021	5052 Queen Ave S	na	44.9108668	-93.3100362	Street Tree (Boulevard)	Gymnocladus dioicus 'Espresso' (Coffeetree Kentucky 'Espresso'	Gymnocladus dioicus 'Espresso'	Coffeetree Kentucky 'Esp	Bareroo	1.5			2020
27260	MPRB 2021	5052 Queen Ave S	na	44.91079851	-93.31003104	Street Tree (Boulevard)	Carpinus caroliniana 'JN Select A' PPAF (Beech Blue - Musclewoc	Carpinus caroliniana 'JN Select A' PPAF	Beech Blue - Musclewooc	Bareroo	1.25			2021
27269	MPRB 2021	5107 Queen Ave S	na	44.91018248	-93.30988678	Street Tree (Boulevard)	Gymnocladus dioicus 'Espresso' (Coffeetree Kentucky 'Espresso'	Gymnocladus dioicus 'Espresso'	Coffeetree Kentucky 'Esp	Bareroo	1.5			2020
27273	MPRB 2021	5116 Queen Ave S	na	44.90996527	-93.31001986	Street Tree (Boulevard)	Quercus x bimundorum 'Midwest' (Oak 'Prairie Stature')	Quercus x bimundorum 'Midwest'	Oak 'Prairie Stature')	Contain	1.5			2020
27277	MPRB 2021	5101 Queen Ave S	na	44.91044325	-93.30988645	Street Tree (Boulevard)	Platanus x acerifolia 'Metzam' (Planetree London 'Metroshade')	Platanus x acerifolia 'Metzam'	Planetree London 'Metro	Bareroo	1.5			2019
27296	MPRB 2021	5125 Russell Ave S	na	44.90968764	-93.31114888	Street Tree (Boulevard)	Gymnocladus dioicus 'Espresso' (Coffeetree Kentucky 'Espresso'	Gymnocladus dioicus 'Espresso'	Coffeetree Kentucky 'Esp	Bareroo	1.5			2021
27357	MPRB 2021	5151 Russell Ave S	na	44.90912394	-93.3111447	Street Tree (Boulevard)	Tilia americana 'McKSentry' (Linden American 'American Sentry'	Tilia americana 'McKSentry'	Linden American 'Americ	Contain	1.5			2021
27358	MPRB 2021	5148 Russell Ave S	na	44.9091042	-93.31128262	Street Tree (Boulevard)	Ginkgo biloba 'The President' (Ginkgo 'Presidential Gold')	Ginkgo biloba 'The President'	Ginkgo 'Presidential Gold	Bareroo	1.5			2019
27360	MPRB 2021	5152 Russell Ave S	na	44.90900747	-93.31128097	Street Tree (Boulevard)	Ginkgo biloba 'The President' (Ginkgo 'Presidential Gold')	Ginkgo biloba 'The President'	Ginkgo 'Presidential Gold	Bareroo	1.5			2019
27370	MPRB 2021	4828 Sheridan Ave S	na	44.91481006	-93.31260026	Street Tree (Boulevard)	Ginkgo biloba 'The President' (Ginkgo 'Presidential Gold')	Ginkgo biloba 'The President'	Ginkgo 'Presidential Gold	Bareroo	1.5			2020
27387	MPRB 2022	4949 Queen Ave S	na	44.9126263	-93.3099064	Street Tree (Boulevard)	Larix laricina (Tamarack)	Larix laricina	B & B	1.5	2022 - Planting Spring - Replacement - Other	05/05/2022		
27461	MPRB 2021	5124 Queen Ave S	na	44.90973801	-93.31002189	Street Tree (Boulevard)	Ulmus americana 'New Harmony' (Elm American 'New Harmony'	Ulmus americana 'New Harmony'	Elm American 'New Harm	Bareroo	1.5			2020
27465	MPRB 2021	5133 Queen Ave S	na	44.90953055	-93.30988063	Street Tree (Boulevard)	Aesculus x arnoldiana 'Autumn Splendor' (Buckeye 'Autumn Spl	Aesculus x arnoldiana 'Autumn Splendor'	Buckeye 'Autumn Splend	Bareroo	1.5			2019
27466	MPRB 2022	5137 Queen Ave S	na	44.9094163	-93.30988077	Street Tree (Boulevard)	Quercus bicolor (*Oak Bicolor - Swamp White)	Quercus bicolor	Bareroot	1.5	2022 - Planting Spring - Citizen	04/19/2022		
27516	MPRB 2021	5054 Chowen Ave S	51st St W	44.91074978	-93.32555633	Street Tree (Boulevard)	Aesculus x 'Homestead' (Buckeye 'Homestead')	Aesculus x 'Homestead'	Buckeye 'Homestead')	Bareroo	1.5			2020
27526	MPRB 2021	5057 Sheridan Ave S	51st St W	44.91063269	-93.31202611	Street Tree (Boulevard)	Gymnocladus dioicus 'Espresso' (Coffeetree Kentucky 'Espresso'	Gymnocladus dioicus 'Espresso'	Coffeetree Kentucky 'Esp	Bareroo	1.5			2020
27553	MPRB 2022	2715 51st St W	na	44.9105572	-93.31458602	Street Tree (Boulevard)	Ginkgo biloba 'The President' (Ginkgo 'Presidential Gold')	Ginkgo biloba 'The President'	Bareroot	1.5	2022 - Planting Spring - Citizen	04/12/2022		
27586	MPRB 2021	4857 Vincent Ave S	49th St W	44.91429549	-93.31599189	Street Tree (Boulevard)	Carpinus caroliniana (Beech Blue - Musclewood)	Carpinus caroliniana	Beech Blue - Musclewooc	Bareroo	1.5			2019
27592	MPRB 2022	4900 Upton Ave S	49th St W	44.91419713	-93.31554548	Street Tree (Boulevard)	Ginkgo biloba 'The President' (Ginkgo 'Presidential Gold')	Ginkgo biloba 'The President'	Bareroot	1.5	2022 - Planting Spring - Replacement - Other	04/14/2022		
27619	MPRB 2021	2601 49th St W	na	44.91415796	-93.31271369	Street Tree (Boulevard)	Ginkgo biloba 'The President' (Ginkgo 'Presidential Gold')	Ginkgo biloba 'The President'	Ginkgo 'Presidential Gold	Bareroo	1.5			2019
27624	MPRB 2021	5156 Sheridan Ave S	52nd St W	44.90882653	-93.31267484	Street Tree (Boulevard)	Maackia amurensis 'JFS-Schichtel1' (Maackia 'MaacNificent')	Maackia amurensis 'JFS-Schichtel1'	Maackia 'MaacNificent')	Bareroo	1.5			2021
27627	MPRB 2021	2515 52nd St W	na	44.90871674	-93.31205472	Street Tree (Boulevard)	Ginkgo biloba 'The President' (Ginkgo 'Presidential Gold')	Ginkgo biloba 'The President'	Ginkgo 'Presidential Gold	Bareroo	1.5			2019
27629	MPRB 2021	5157 Sheridan Ave S	52nd St W	44.90882011	-93.31232055	Street Tree (Boulevard)	Aesculus x carnea 'Fort McNair' (Horsechestnut 'Fort McNair')	Aesculus x carnea 'Fort McNair'	Horsechestnut 'Fort McN	Bareroo	1.5			2020
27630	MPRB 2021	5157 Sheridan Ave S	52nd St W	44.90881746	-93.31207212	Street Tree (Boulevard)	Ginkgo biloba 'The President' (Ginkgo 'Presidential Gold')	Ginkgo biloba 'The President'	Ginkgo 'Presidential Gold	Bareroo	1.5			2020
27648	MPRB 2021	4849 Sheridan Ave S	49th St W	44.91425324	-93.31217883	Street Tree (Boulevard)	Ginkgo biloba 'The President' (Ginkgo 'Presidential Gold')	Ginkgo biloba 'The President'	Ginkgo 'Presidential Gold	Bareroo	1.5			2019
27660	MPRB 2022	4901 Russell Ave S	49th St W	44.91413562	-93.31075992	Street Tree (Boulevard)	Amelanchier x grandiflora 'Autumn Brilliance' (Serviceberry 'Aut	Amelanchier x grandiflora 'Autumn Brilliance'	Bareroot	1.5	2022 - Planting Spring - More Trees Please	04/12/2022		
27676	MPRB 2021	4753 York Ave S	48th St W	44.91614592	-93.3197757	Street Tree (Boulevard)	Ginkgo biloba 'The President' (Ginkgo 'Presidential Gold')	Ginkgo biloba 'The President'	Ginkgo 'Presidential Gold	Bareroo	1.5			2020
27697	MPRB 2022	3523 48th St W	49th St W	44.91436222	-93.32422721	Street Tree (Boulevard)	Amelanchier x grandiflora 'Autumn Brilliance' (Serviceberry 'Aut	Amelanchier x grandiflora 'Autumn Brilliance'	Bareroot	1.5	2022 - Planting Spring - More Trees Please	04/12/2022		
27710	MPRB 2021	4752 Abbott Ave S	48th St W	44.91617117	-93.3231947	Street Tree (Boulevard)	Ginkgo biloba 'The President' (Ginkgo 'Presidential Gold')	Ginkgo biloba 'The President'	Ginkgo 'Presidential Gold	Bareroo	1.5			2019
27712	MPRB 2021	4752 Abbott Ave S	48th St W	44.9161692	-93.32291403	Street Tree (Boulevard)	Quercus bicolor (*Oak Bicolor - Swamp White)	Quercus bicolor	*Oak Bicolor - Swamp Wh	Bareroo	1.5			2020
27728	MPRB 2021	2709 47th St W	na	44.91788992	-93.31452261	Street Tree (Boulevard)	Gymnocladus dioicus 'Espresso' (Coffeetree Kentucky 'Espresso'	Gymnocladus dioicus 'Espresso'	Coffeetree Kentucky 'Esp	Bareroo	1.5			2021
27731	MPRB 2022	3011 47th St W	47th St W	44.91786399	-93.31807269	Street Tree (Boulevard)	Prunus maackii (Chokecherry Amur)	Prunus maackii	Bareroot	1.5	2022 - Planting Spring - Replacement - Other	04/28/2022		
27737	MPRB 2021	5100 Penn Ave S	Penn Ave S	44.91037672	-93.3087629	Street Tree (Boulevard)	Tilia x flavescens 'Glenleven' (Linden Littleleaf 'Glenleven')	Tilia x flavescens 'Glenleven'	Linden Littleleaf 'Glenlev	Bareroo	1.5			2019
27747	MPRB 2022	4800 Thomas Ave S	48th St W	44.91596068	-93.3141769	Street Tree (Boulevard)	Ostrya virginiana (*Ironwood)	Ostrya virginiana	Bareroot	1.5	2022 - Planting Spring - Citizen	04/14/2022		
27748	MPRB 2022	4800 Thomas Ave S	48th St W	44.9159606	-93.31404581	Street Tree (Boulevard)	Ostrya virginiana (*Ironwood)	Ostrya virginiana	Bareroot	1.5	2022 - Planting Spring - Citizen	04/14/2022		
27762	MPRB 2021	3107 47th St W	na	44.9178698	-93.31931639	Street Tree (Boulevard)	Carpinus caroliniana (Beech Blue - Musclewood)	Carpinus caroliniana	Beech Blue - Musclewooc	Bareroo	1.5			2020
27767	MPRB 2021	4701 France Ave S	47th St W	44.91786469	-93.32856531	Street Tree (Boulevard)	Ginkgo biloba 'The President' (Ginkgo 'Presidential Gold')	Ginkgo biloba 'The President'	Ginkgo 'Presidential Gold	Bareroo	1.5			2019
27803	MPRB 2021	4901 Abbott Ave S	49th St W	44.91423431	-93.32218271	Street Tree (Boulevard)	Aesculus x 'Homestead' (Buckeye 'Homestead')	Aesculus x 'Homestead'	Buckeye 'Homestead')	Contain	1.5			2019
27820	MPRB 2021	3523 48th St W	48th St W	44.9160505	-93.32440798	Street Tree (Boulevard)	Ginkgo biloba 'The President' (Ginkgo 'Presidential Gold')	Ginkgo biloba 'The President'	Ginkgo 'Presidential Gold	Bareroo	1.5			2019
27823	MPRB 2021	3523 48th St W	48th St W	44.9160467	-93.32324561	Street Tree (Boulevard)	Quercus bicolor (*Oak Bicolor - Swamp White)	Quercus bicolor	*Oak Bicolor - Swamp Wh	Bareroo	1.5			2019
27841	MPRB 2022	4902 Penn Ave S	49th St W	44.91414114	-93.30928965	Street Tree (Boulevard)	Carpinus caroliniana 'JN Select A' PPAF (Beech Blue - Musclewoc	Carpinus caroliniana 'JN Select A' PPAF	Bareroot	1.25	2022 - Planting Spring - Citizen	04/12/2022		
27849	MPRB 2022	2607 49th St W	na	44.91416882	-93.31300668	Street Tree (Boulevard)	Larix laricina (Tamarack)	Larix laricina	B & B	1.5	2022 - Planting Spring - Citizen	05/05/2022		
27852	MPRB 2021	3523 48th St W	48th St W	44.91604722	-93.32398182	Street Tree (Boulevard)	Ostrya virginiana (*Ironwood)	Ostrya virginiana	*Ironwood)	Contain	1.5			2019
27854	MPRB 2021	3523 48th St W	48th St W	44.91604473	-93.32457978	Street Tree (Boulevard)	Ostrya virginiana (*Ironwood)	Ostrya virginiana	*Ironwood)	Contain	1.5			2019
27872	MPRB 2021	3001 Hennepin Ave	Lake St W	44.94828024	-93.29804168	Street Tree (Boulevard)	Gleditsia triacanthos 'Draves' PP 21698 (Honeylocust Common T	Gleditsia triacanthos 'Draves' PP 21698	Honeylocust Common Th	Bareroo	1.5			2021
27885	MPRB 2021	3044 Fremont Ave S	31st St W	44.94668149	-93.29603551	Street Tree (Boulevard)	Betula nigra (Birch River)	Betula nigra	Birch River)	Contain	1.5			2020
27890	MPRB 2022	3519 Holmes Ave S	na	44.93885106	-93.29958094	Street Tree (Boulevard)	Larix laricina (Tamarack)	Larix laricina	Container #10	48	2022 - Planting Spring - Replacement - Other	04/14/2022		
27891	MPRB 2021	3350 Fremont Ave S	na	44.94137989	-93.29596528	Street Tree (Boulevard)	Gymnocladus dioicus 'McKBranched' (Coffeetree Kentucky 'Dec	Gymnocladus dioicus 'McKBranched'	Coffeetree Kentucky 'Dec	Bareroo	1.25			2021
27900	MPRB 2021	3546 Holmes Ave S	na	44.93811495	-93.29973531	Street Tree (Boulevard)	Gymnocladus dioicus 'Espresso' (Coffeetree Kentucky 'Espresso'	Gymnocladus dioicus 'Espresso'	Coffeetree Kentucky 'Esp	Bareroo	1.5			2021
27918	MPRB 2021	3101 Bryant Ave S	31st St W	44.94652	-93.28984462	Street Tree (Boulevard)	Gymnocladus dioicus 'McKBranched' (Coffeetree Kentucky 'Dec	Gymnocladus dioicus 'McKBranched'	Coffeetree Kentucky 'Dec	Bareroo	1.25			2021
27927	MPRB 2021	3201 Girard Ave S	32nd St W	44.94467771	-93.29668564	Street Tree (Boulevard)	Catalpa speciosa (Catalpa Northern)	Catalpa speciosa	Catalpa Northern)	Bareroo	1.5			2019
27946	MPRB 2021	3044 Emerson Ave S	na	44.94668542	-93.29484018	Street Tree (Boulevard)	Gleditsia triacanthos var. inermis 'Impcole' (Honeylocust Comm	Gleditsia triacanthos var. inermis 'Impcole'	Honeylocust Common Th	Bareroo	1.5			2019
27961	MPRB 2021	1219 31st St W	31st St W	44.94651597	-93.29525027	Street Tree (Boulevard)	Gymnocladus dioicus 'Espresso' (Coffeetree Kentucky 'Espresso'	Gymnocladus dioicus 'Espresso'	Coffeetree Kentucky 'Esp	Bareroo	1.5			2020
27964	MPRB 2021	3254 Hennepin Ave	33rd St W	44.94296797	-93.29851117	Street Tree (Boulevard)	Gymnocladus dioicus 'Espresso' (Coffeetree Kentucky 'Espresso'	Gymnocladus dioicus 'Espresso'	Coffeetree Kentucky 'Esp	Bareroo	1.5			2020
27985	MPRB 2021	3350 Fremont Ave S	na	44.94138001	-93.2961182	Street Tree (Boulevard)	Gymnocladus dioicus 'McKBranched' (Coffeetree Kentucky 'Dec	Gymnocladus dioicus 'McKBranched'	Coffeetree Kentucky 'Dec	Bareroo	1.25			2021
28082	MPRB 2021	3501 Girard Ave S	na	44.93946138	-93.29693557	Street Tree (Boulevard)	Ginkgo biloba 'The President' (Ginkgo 'Presidential Gold')	Ginkgo biloba 'The President'	Ginkgo 'Presidential Gold	Bareroo	1.5			2021
28095	MPRB 2021	3401 Dupont Ave S	34th St W	44.94125508	-93.29307844	Street Tree (Boulevard)	Gymnocladus dioicus 'Espresso' (Coffeetree Kentucky 'Espresso'	Gymnocladus dioicus 'Espresso'	Coffeetree Kentucky 'Esp	Bareroo	1.5			2020
28122	MPRB 2021	822 35th St W	na	44.93955843	-93.29046968	Street Tree (Boulevard)	Gymnocladus dioicus 'UMNSynergy' (Coffeetree Kentucky 'True	Gymnocladus dioicus 'UMNSynergy'	Coffeetree Kentucky 'Tru	Bareroo	1.5			2019
28124	MPRB 2021	3030 Pleasant Ave	*na	44.9473726	-93.28311943	Street Tree (Boulevard)	Ginkgo biloba 'The President' (Ginkgo 'Presidential Gold')	Ginkgo biloba 'The President'	Ginkgo 'Presidential Gold	Bareroo	1.5			2021
28131	MPRB 2021	3553 Girard Ave S	36th St W	44.93776549	-93.29658388	Street Tree (Boulevard)	Gleditsia triacanthos var. inermis 'Impcole' (Honeylocust Comm	Gleditsia triacanthos var. inermis 'Impcole'	Honeylocust Common Th	Bareroo	1.5			2019
28132	MPRB 2021	3552 Fremont Ave S	36th St W	44.93776428	-93.29639313	Street Tree (Boulevard)	Gleditsia triacanthos var. inermis 'Impcole' (Honeylocust Comm	Gleditsia triacanthos var. inermis 'Impcole'	Honeylocust Common Th	Bareroo	1.5			2019
28133	MPRB 2021	3500 Lyndale Ave S	na	44.93944602	-93.28844886	Street Tree (Boulevard)	Gymnocladus dioicus 'UMNSynergy' (Coffeetree Kentucky 'True	Gymnocladus dioicus 'UMNSynergy'	Coffeetree Kentucky 'Tru	Bareroo	1.5			2019
28139	MPRB 2021	3456 Fremont Ave S	35th St W	44.9395607	-93.29605585	Street Tree (Boulevard)	Quercus alba (*Oak White)	Quercus alba	*Oak White)	Contain	1.5			2021
28154	MPRB 2021	3501 Emerson Ave S	35th St W	44.9394528	-93.29420153	Street Tree (Boulevard)	Gymnocladus dioicus 'UMNSynergy' (Coffeetree Kentucky 'True	Gymnocladus dioicus 'UMNSynergy'	Coffeetree Kentucky 'Tru	Bareroo	1.5			2019
28155	MPRB 2021	3501 Emerson Ave S	na	44.9394538	-93.29406981	Street Tree (Boulevard)	Gleditsia triacanthos var. inermis 'Harve' (Honeylocust Common	Gleditsia triacanthos var. inermis 'Harve'	Honeylocust Common Th	Bareroo	1.5			2019
28164	MPRB 2022	3101 Bryant Ave S	32nd St W	44.94479554	-93.28991157	Street Tree (Boulevard)	Gymnocladus dioicus 'McKBranched' (Coffeetree Kentucky 'Dec	Gymnocladus dioicus 'McKBranched'	B & B	1.5	2022 - Planting Spring - More Trees Please	05/10/2022		
28175	MPRB 2021	3305 Fremont Ave S	na	44.94266344	-93.29573294	Street Tree (Boulevard)	Quercus alba (*Oak White)	Quercus alba	*Oak White)	Contain	1.5			2021
28213	MPRB 2021	710 33rd St W	na	44.94296278	-93.28889531	Street Tree (Boulevard)	Alnus hirsuta 'Harbin' (Alder Manchurian 'Prairie Horizon')	Alnus hirsuta 'Harbin'	Alder Manchurian 'Prairie	Bareroo	1.5			2019
28222	MPRB 2021	3401 Hennepin Ave	34th St W	44.94126642	-93.29801675	Street Tree (Boulevard)	Gymnocladus dioicus 'McKBranched' (Coffeetree Kentucky 'Dec	Gymnocladus dioicus 'McKBranched'	Coffeetree Kentucky 'Dec	Bareroo	1.25			2021
28224	MPRB 2021	1413 34th St W	na	44.9412641	-93.29778482	Street Tree (Boulevard)	Quercus ellipsoidalis 'Bailskies' (Oak Northern Pin 'Majestic Skies	Quercus ellipsoidalis 'Bailskies'	Oak Northern Pin 'Majest	Contain	1.5			2019
28226	MPRB 2021	3401 Fremont Ave S	34th St W	44.94126214	-93.29524333	Street Tree (Boulevard)	Quercus bicolor (*Oak Bicolor - Swamp White)	Quercus bicolor	*Oak Bicolor - Swamp Wh	Bareroo	1.5			2019
28230	MPRB 2022	3348 Emerson Ave S	34th St W	44.94137807	-93.29499184	Street Tree (Boulevard)	Syringa reticulata (*Lilac Japanese Tree)	Syringa reticulata	Bareroot	1.5	2022 - Planting Spring - Replacement - Other	04/19/2022		
28236	MPRB 2022	3254 Emerson Ave S	33rd St W	44.94297066	-93.29468443	Street Tree (Boulevard)	Gymnocladus dioicus 'McKBranched' (Coffeetree Kentucky 'Dec	Gymnocladus dioicus 'McKBranched'	B & B	1.5	2022 - Planting Spring - Replacement - Other	05/09/2022		
28254	MPRB 2022	3252 Aldrich Ave S	33rd St W	44.94296475	-93.28996096	Street Tree (Boulevard)	Larix laricina (Tamarack)	Larix laricina	Container #10	48	2022 - Planting Spring - Citizen	04/14/2022		
28265	MPRB 2021	3450 Irving Ave S	na	44.94009126	-93.30225553	Street Tree (Boulevard)	Gymnocladus dioicus 'Espresso' (Coffeetree Kentucky 'Espresso'	Gymnocladus dioicus 'Espresso'	Coffeetree Kentucky 'Esp	Bareroo	1.5			2020
28271	MPRB 2021	3553 Irving Ave S	na	44.93785526	-93.30213543	Street Tree (Boulevard)	Gymnocladus dioicus 'Espresso' (Coffeetree Kentucky 'Espresso'	Gymnocladus dioicus 'Espresso'	Coffeetree Kentucky 'Esp	Bareroo	1.5			2020
28288	MPRB 2021	3305 Irving Ave S	na	44.94290192	-93.30207582	Street Tree (Boulevard)	Quercus rubra (*Oak Northern Red)	Quercus rubra	*Oak Northern Red)	Bareroo	1.5			2019
28289	MPRB 2021	3357 Irving Ave S	na	44.9414625	-93.3020923	Street Tree (Boulevard)	Ginkgo biloba 'The President' (Ginkgo 'Presidential Gold')	Ginkgo biloba 'The President'	Ginkgo 'Presidential Gold	Bareroo	1.5			2021
28293	MPRB 2021	3039 Humboldt Ave S	na	44.9470385	-93.30076725	Street Tree (Boulevard)	Gymnocladus dioicus 'Espresso' (Coffeetree Kentucky 'Espresso'	Gymnocladus dioicus 'Espresso'	Coffeetree Kentucky 'Esp	Bareroo	1.5			2020
28294	MPRB 2021	3408 Irving Ave S	na	44.94096118	-93.30224519	Street Tree (Boulevard)	Platanus x acerifolia 'Bloodgood' (Planetree London 'Bloodgood'	Platanus x acerifolia 'Bloodgood'	Planetree London 'Blood	Bareroo	1.5			2020
28315	MPRB 2021	3032 Humboldt Ave S	na	44.94718863	-93.30091294	Street Tree (Boulevard)	Ulmus americana 'St Croix PP20 097' (Elm American 'St. Croix')	Ulmus americana 'St Croix PP20 097'	Elm American 'St. Croix')	Bareroo	1.5			2019
28322	MPRB 2021	3349 Humboldt Ave S	na	44.94144023	-93.30082467	Street Tree (Boulevard)	Celtis occidentalis (*Hackberry Common)	Celtis occidentalis	*Hackberry Common)	Contain	1.5			2019
28348	MPRB 2021	3204 Humboldt Ave S	na	44.94449256	-93.30093731	Street Tree (Boulevard)	Celtis occidentalis (*Hackberry Common)	Celtis occidentalis	*Hackberry Common)	Contain	1.5			2019
28363	MPRB 2022	1435 31st St W	Holmes Ave S	44.94630492	-93.29950331	Street Tree (Boulevard)	Ginkgo biloba 'The President' (Ginkgo 'Presidential Gold')	Ginkgo biloba 'The President'	Bareroot	1.5	2022 - Planting Spring - Replacement - Other	04/25/2022		
28370	MPRB 2021	3112 Holmes Ave S	na	44.9460334	-93.29965093	Street Tree (Boulevard)	Gymnocladus dioicus 'Espresso' (Coffeetree Kentucky 'Espresso'	Gymnocladus dioicus 'Espresso'	Coffeetree Kentucky 'Esp	Bareroo	1.5			2021
28414	MPRB 2021	3217 Irving Ave S	na	44.94415548	-93.30206795	Street Tree (Boulevard)	Ostrya virginiana (*Ironwood)	Ostrya virginiana	*Ironwood)	Contain	1.5			2019
28416	MPRB 2021	3216 Irving Ave S	na	44.94411993	-93.30221259	Street Tree (Boulevard)	Catalpa speciosa (Catalpa Northern)	Catalpa speciosa	Catalpa Northern)	Bareroo	1.5			2019
28417	MPRB 2022	3220 Irving Ave S	na	44.94396971	-93.30221125	Street Tree (Boulevard)	Larix laricina (Tamarack)	Larix laricina	Container #10	48	2022 - Planting Spring - Citizen	04/14/2022		
28418	MPRB 2021	3221 Irving Ave S	na	44.94398689	-93.30207124	Street Tree (Boulevard)	Alnus hirsuta 'Harbin' (Alder Manchurian 'Prairie Horizon')	Alnus hirsuta 'Harbin'	Alder Manchurian 'Prairie	Bareroo	1.5			2019
28423	MPRB 2021	3233 Irving Ave S	na	44.94364758	-93.30207326	Street Tree (Boulevard)	Amelanchier x grandiflora 'Autumn Brilliance' (Serviceberry 'Aut	Amelanchier x grandiflora 'Autumn Brilliance'	Serviceberry 'Autumn Bril	Bareroo	1.5			2019
28430	MPRB 2022	3133 Holmes Ave S	na	44.94545014	-93.29951367	Street Tree (Boulevard)	Ginkgo biloba 'The President' (Ginkgo 'Presidential Gold')	Ginkgo biloba 'The President'	Bareroot	1.5	2022 - Planting Spring - Replacement - Other	04/25/2022		
28437	MPRB 2021	3236 Holmes Ave S	na	44.9435617	-93.29967881	Street Tree (Boulevard)	Ginkgo biloba 'The President' (Ginkgo 'Presidential Gold')	Ginkgo biloba 'The President'	Ginkgo 'Presidential Gold	Bareroo	1.5			2020
28438	MPRB 2021	3302 Holmes Ave S	na	44.94268643	-93.29968313	Street Tree (Boulevard)	Gymnocladus dioicus 'Espresso' (Coffeetree Kentucky 'Espresso'	Gymnocladus dioicus 'Espresso'	Coffeetree Kentucky 'Esp	Bareroo	1.5			2021
28441	MPRB 2022	3240 Holmes Ave S	na	44.94338385	-93.29968212	Street Tree (Boulevard)	Gymnocladus dioicus 'McKBranched' (Coffeetree Kentucky 'Dec	Gymnocladus dioicus 'McKBranched'	Bareroot	1.5	2022 - Planting Spring - Replacement - Other	04/25/2022		
28445	MPRB 2021	3249 Holmes Ave S	na	44.94322961	-93.29953815	Street Tree (Boulevard)	Quercus rubra (*Oak Northern Red)	Quercus rubra	*Oak Northern Red)	Bareroo	1.5			2019
28453	MPRB 2021	1301 Lake St W	na	44.94827704	-93.29594241	Street Tree (Boulevard)	Ulmus americana 'Jefferson' (Elm American 'Jefferson')	Ulmus americana 'Jefferson'	Elm American 'Jefferson')	Contain	1.5			2020
28455	MPRB 2021	1221 Lake St W	na	44.94827348	-93.29552345	Street Tree (Boulevard)	Gleditsia triacanthos (Honeylocust Common)	Gleditsia triacanthos	Honeylocust Common)	Contain	1.5			2021

28461	MPRB 2021	1103 Lake St W	na	44.94827638	-93.29336342	Street Tree (Boulevard)	Syringa reticulata 'Ivory Silk' (Lilac Japanese Tree 'Ivory Silk')	Syringa reticulata 'Ivory Silk'	Lilac Japanese Tree 'Ivory	Bareroo	1.5			2020
28482	MPRB 2021	3432 Holmes Ave S	na	44.94025787	-93.29971092	Street Tree (Boulevard)	Celtis occidentalis (*Hackberry Common)	Celtis occidentalis	*Hackberry Common)	Contain	1.5			2019
28492	MPRB 2021	3500 Holmes Ave S	na	44.93941494	-93.2997228	Street Tree (Boulevard)	Carpinus caroliniana (Beech Blue - Musclewood)	Carpinus caroliniana	Beech Blue - Musclewooc	Bareroo	1.5			2020
28494	MPRB 2021	1445 35th St W	Holmes Ave S	44.93932751	-93.29957418	Street Tree (Boulevard)	Gymnocladus dioicus 'Espresso' (Coffeetree Kentucky 'Espresso'	Gymnocladus dioicus 'Espresso'	Coffeetree Kentucky 'Esp	Bareroo	1.5			2020
28495	MPRB 2022	1445 35th St W	Holmes Ave S	44.93917875	-93.29957741	Street Tree (Boulevard)	Celtis occidentalis (*Hackberry Common)	Celtis occidentalis	Container #20	1.5	2022 - Planting Spring - More Trees Please	04/14/2022		
28498	MPRB 2021	1323 Lake St W	na	44.94827609	-93.2968281	Street Tree (Boulevard)	Syringa reticulata (*Lilac Japanese Tree)	Syringa reticulata	*Lilac Japanese Tree)	Bareroo	1.5			2019
28507	MPRB 2021	3040 Lyndale Ave S	31st St W	44.94671229	-93.28882513	Street Tree (Boulevard)	Syringa reticulata (*Lilac Japanese Tree)	Syringa reticulata	*Lilac Japanese Tree)	Bareroo	1.5			2020
28520	MPRB 2021	3150 Girard Ave S	32nd St W	44.9447914	-93.29752682	Street Tree (Boulevard)	Amelanchier x grandiflora 'Autumn Brilliance' (Serviceberry 'Aut	Amelanchier x grandiflora 'Autumn Brilliance'	Serviceberry 'Autumn Bril	Bareroo	1.5			2020
28535	MPRB 2021	3040 Dupont Ave S	na	44.94668594	-93.29343766	Street Tree (Boulevard)	Phellodendron amurense 'His Majesty' (Corktree 'His Majesty')	Phellodendron amurense 'His Majesty'	Corktree 'His Majesty')	Contain	1.25			2021
28545	MPRB 2021	3100 Colfax Ave S	31st St W	44.94651857	-93.29238144	Street Tree (Boulevard)	Ginkgo biloba 'The President' (Ginkgo 'Presidential Gold')	Ginkgo biloba 'The President'	Ginkgo 'Presidential Gold	Bareroo	1.5			2020
28571	MPRB 2021	3143 Holmes Ave S	na	44.94516864	-93.29953092	Street Tree (Boulevard)	Gymnocladus dioicus 'Espresso' (Coffeetree Kentucky 'Espresso'	Gymnocladus dioicus 'Espresso'	Coffeetree Kentucky 'Esp	Bareroo	1.5			2021
28574	MPRB 2022	3435 Humboldt Ave S	na	44.94021308	-93.30083855	Street Tree (Boulevard)	Gymnocladus dioicus 'McKBranched' (Coffeetree Kentucky 'Dec	Gymnocladus dioicus 'McKBranched'	Bareroot	1.5	2022 - Planting Spring - Replacement - Other	04/25/2022		
28576	MPRB 2022	3412 Humboldt Ave S	na	44.94081974	-93.30097751	Street Tree (Boulevard)	Catalpa speciosa (Catalpa Northern)	Catalpa speciosa	Bareroot	1.5	2022 - Planting Spring - Replacement - Other	04/25/2022		
28596	MPRB 2021	3544 Humboldt Ave S	na	44.93815498	-93.30100411	Street Tree (Boulevard)	Amelanchier x grandiflora 'Autumn Brilliance' (Serviceberry 'Aut	Amelanchier x grandiflora 'Autumn Brilliance'	Serviceberry 'Autumn Bril	Bareroo	1.5			2019
28603	MPRB 2021	3330 Holmes Ave S	*na	44.94192649	-93.29969181	Street Tree (Boulevard)	Gymnocladus dioicus 'Espresso' (Coffeetree Kentucky 'Espresso'	Gymnocladus dioicus 'Espresso'	Coffeetree Kentucky 'Esp	Bareroo	1.5			2021
28609	MPRB 2022	3146 Holmes Ave S	na	44.94502986	-93.29966301	Street Tree (Boulevard)	Ginkgo biloba 'The President' (Ginkgo 'Presidential Gold')	Ginkgo biloba 'The President'	Bareroot	1.5	2022 - Planting Spring - Replacement - Other	04/25/2022		
28632	MPRB 2021	3211 Holmes Ave S	na	44.94438624	-93.29952584	Street Tree (Boulevard)	Gymnocladus dioicus 'Espresso' (Coffeetree Kentucky 'Espresso'	Gymnocladus dioicus 'Espresso'	Coffeetree Kentucky 'Esp	Bareroo	1.5			2020
28639	MPRB 2021	3220 Holmes Ave S	na	44.94399073	-93.29967514	Street Tree (Boulevard)	Quercus x bimundorum 'Midwest' (Oak 'Prairie Stature')	Quercus x bimundorum 'Midwest'	Oak 'Prairie Stature')	Contain	1.25			2021
28648	MPRB 2021	3301 Dupont Ave S	na	44.94274127	-93.29318621	Street Tree (Boulevard)	Aesculus x 'Homestead' (Buckeye 'Homestead')	Aesculus x 'Homestead'	Buckeye 'Homestead')	Contain	1.5			2019
28649	MPRB 2021	3552 Fremont Ave S	36th St W	44.937762	-93.29625084	Street Tree (Boulevard)	Amelanchier x grandiflora 'Autumn Brilliance' (Serviceberry 'Aut	Amelanchier x grandiflora 'Autumn Brilliance'	Serviceberry 'Autumn Bril	Bareroo	1.5			2019
28661	MPRB 2021	3301 Dupont Ave S	na	44.94264808	-93.29318635	Street Tree (Boulevard)	Corylus colurna (Filbert Turkish)	Corylus colurna	Filbert Turkish)	Bareroo	1.5			2019
28672	MPRB 2021	3115 Dupont Ave S	na	44.94601734	-93.29314601	Street Tree (Boulevard)	Amelanchier x grandiflora 'Autumn Brilliance' (Serviceberry 'Aut	Amelanchier x grandiflora 'Autumn Brilliance'	Serviceberry 'Autumn Bril	Bareroo	1.5			2021
28686	MPRB 2021	3116 Dupont Ave S	na	44.94591622	-93.29328867	Street Tree (Boulevard)	Gymnocladus dioicus 'Espresso' (Coffeetree Kentucky 'Espresso'	Gymnocladus dioicus 'Espresso'	Coffeetree Kentucky 'Esp	Bareroo	1.5			2020
28688	MPRB 2021	3120 Dupont Ave S	na	44.94577163	-93.29329342	Street Tree (Boulevard)	Gymnocladus dioicus 'McKBranched' (Coffeetree Kentucky 'Dec	Gymnocladus dioicus 'McKBranched'	Coffeetree Kentucky 'Dec	Bareroo	1.25			2021
28706	MPRB 2021	3332 Dupont Ave S	na	44.94198084	-93.29333397	Street Tree (Boulevard)	Gymnocladus dioicus 'Espresso' (Coffeetree Kentucky 'Espresso'	Gymnocladus dioicus 'Espresso'	Coffeetree Kentucky 'Esp	Bareroo	1.5			2020
28723	MPRB 2021	3332 Dupont Ave S	na	44.9418923	-93.29332935	Street Tree (Boulevard)	Gymnocladus dioicus 'Espresso' (Coffeetree Kentucky 'Espresso'	Gymnocladus dioicus 'Espresso'	Coffeetree Kentucky 'Esp	Bareroo	1.5			2020
28773	MPRB 2021	3540 Fremont Ave S	na	44.93822528	-93.29592053	Street Tree (Boulevard)	Gymnocladus dioicus 'Espresso' (Coffeetree Kentucky 'Espresso'	Gymnocladus dioicus 'Espresso'	Coffeetree Kentucky 'Esp	Bareroo	1.5			2020
28789	MPRB 2021	3015 Emerson Ave S	na	44.94780864	-93.29440227	Street Tree (Boulevard)	Gleditsia triacanthos var. inermis 'Impcole' (Honeylocust Comm	Gleditsia triacanthos var. inermis 'Impcole'	Honeylocust Common Th	Bareroo	1.5			2019
28796	MPRB 2021	3500 Emerson Ave S	na	44.93930723	-93.29463374	Street Tree (Boulevard)	Gymnocladus dioicus 'McKBranched' (Coffeetree Kentucky 'Dec	Gymnocladus dioicus 'McKBranched'	Coffeetree Kentucky 'Dec	Bareroo	1.25			2021
28797	MPRB 2021	3500 Emerson Ave S	na	44.93923815	-93.29463608	Street Tree (Boulevard)	Gymnocladus dioicus 'McKBranched' (Coffeetree Kentucky 'Dec	Gymnocladus dioicus 'McKBranched'	Coffeetree Kentucky 'Dec	Bareroo	1.25			2021
28799	MPRB 2021	3509 Emerson Ave S	na	44.93912556	-93.29449601	Street Tree (Boulevard)	Quercus alba (*Oak White)	Quercus alba	*Oak White)	Contain	1.5			2021
28806	MPRB 2021	3351 Emerson Ave S	na	44.94146173	-93.29447205	Street Tree (Boulevard)	Quercus bicolor (*Oak Bicolor - Swamp White)	Quercus bicolor	*Oak Bicolor - Swamp Wh	Bareroo	1.5			2019
28810	MPRB 2022	3529 Emerson Ave S	na	44.93851663	-93.29450598	Street Tree (Boulevard)	Gymnocladus dioicus 'UMNSynergy' (Coffeetree Kentucky 'True	Gymnocladus dioicus 'UMNSynergy'	Container #20	1.5	2022 - Planting Spring - Replacement - Other	05/27/2022		
28811	MPRB 2021	3540 Emerson Ave S	na	44.93836595	-93.29464642	Street Tree (Boulevard)	Phellodendron lavallei 'Longenecker' (Corktree 'Eye Stopper')	Phellodendron lavallei 'Longenecker'	Corktree 'Eye Stopper')	Bareroo	1.5			2020
28846	MPRB 2021	3217 Dupont Ave S	na	44.94410697	-93.29316935	Street Tree (Boulevard)	Amelanchier x grandiflora 'Autumn Brilliance' (Serviceberry 'Aut	Amelanchier x grandiflora 'Autumn Brilliance'	Serviceberry 'Autumn Bril	Bareroo	1.5			2020
28862	MPRB 2021	200 24th St E	na	44.96044648	-93.27357228	Street Tree (Boulevard)	Corylus colurna (Filbert Turkish)	Corylus colurna	Filbert Turkish)	Bareroo	1.5			2019
28863	MPRB 2021	3351 Dupont Ave S	na	44.94153623	-93.29319937	Street Tree (Boulevard)	Aesculus x arnoldiana 'Autumn Splendor' (Buckeye 'Autumn Spl	Aesculus x arnoldiana 'Autumn Splendor'	Buckeye 'Autumn Splend	Bareroo	1.5			2019
28880	MPRB 2021	3209 Dupont Ave S	na	44.94435756	-93.29316126	Street Tree (Boulevard)	Ginkgo biloba 'Autumn Gold' (Ginkgo 'Autumn Gold')	Ginkgo biloba 'Autumn Gold'	Ginkgo 'Autumn Gold')	Bareroo	1.5			2019
28885	MPRB 2021	3149 Dupont Ave S	na	44.94493602	-93.29315898	Street Tree (Boulevard)	Quercus x macdanielli 'Clemons' (Oak 'Heritage')	Quercus x macdanielli 'Clemons'	Oak 'Heritage')	Contain	1.5			2019
28887	MPRB 2021	3203 Dupont Ave S	na	44.94460505	-93.29316178	Street Tree (Boulevard)	Gymnocladus dioicus 'Espresso' (Coffeetree Kentucky 'Espresso'	Gymnocladus dioicus 'Espresso'	Coffeetree Kentucky 'Esp	Bareroo	1.5			2020
28895	MPRB 2022	3524 Dupont Ave S	na	44.93866036	-93.29337131	Street Tree (Boulevard)	Catalpa speciosa (Catalpa Northern)	Catalpa speciosa	Bareroot	1.5	2022 - Planting Spring - Replacement - Other	04/25/2022		
28903	MPRB 2021	3541 Dupont Ave S	na	44.93819269	-93.29323175	Street Tree (Boulevard)	Gymnocladus dioicus 'Espresso' (Coffeetree Kentucky 'Espresso'	Gymnocladus dioicus 'Espresso'	Coffeetree Kentucky 'Esp	Bareroo	1.5			2020
28935	MPRB 2021	3501 Dupont Ave S	na	44.93934951	-93.29321867	Street Tree (Boulevard)	Platanus x acerifolia 'Bloodgood' (Planetree London 'Bloodgood'	Platanus x acerifolia 'Bloodgood'	Planetree London 'Blood	Bareroo	1.5			2019
28939	MPRB 2021	3015 Dupont Ave S	na	44.94781848	-93.29312959	Street Tree (Boulevard)	Gymnocladus dioicus 'Espresso' (Coffeetree Kentucky 'Espresso'	Gymnocladus dioicus 'Espresso'	Coffeetree Kentucky 'Esp	Bareroo	1.5			2020
28966	MPRB 2021	1708 32nd St W	na	44.94480053	-93.30391296	Street Tree (Boulevard)	Syringa reticulata (*Lilac Japanese Tree)	Syringa reticulata	*Lilac Japanese Tree)	Bareroo	1.5			2020
28969	MPRB 2021	3516 Fremont Ave S	na	44.9388945	-93.29591043	Street Tree (Boulevard)	Ostrya virginiana (*Ironwood)	Ostrya virginiana	*Ironwood)	Contain	1.5			2020
28990	MPRB 2021	3501 Emerson Ave S	na	44.93930392	-93.29449573	Street Tree (Boulevard)	Quercus alba (*Oak White)	Quercus alba	*Oak White)	Contain	1.5			2021
29001	MPRB 2021	3501 Emerson Ave S	na	44.93936979	-93.29449111	Street Tree (Boulevard)	Gymnocladus dioicus 'Espresso' (Coffeetree Kentucky 'Espresso'	Gymnocladus dioicus 'Espresso'	Coffeetree Kentucky 'Esp	Bareroo	1.5			2020
29003	MPRB 2021	3509 Emerson Ave S	na	44.93922037	-93.29449358	Street Tree (Boulevard)	Quercus alba (*Oak White)	Quercus alba	*Oak White)	Contain	1.5			2021
29006	MPRB 2021	3553 Emerson Ave S	na	44.93782736	-93.29451161	Street Tree (Boulevard)	Gymnocladus dioicus 'UMNSynergy' (Coffeetree Kentucky 'True	Gymnocladus dioicus 'UMNSynergy'	Coffeetree Kentucky 'Tru	Bareroo	1.5			2019
29009	MPRB 2022	1015 Lake St W	na	44.94812385	-93.29312089	Street Tree (Boulevard)	Gymnocladus dioicus 'McKBranched' (Coffeetree Kentucky 'Dec	Gymnocladus dioicus 'McKBranched'	Bareroot	1.5	2022 - Planting Spring - Replacement - Other	04/20/2022		
29016	MPRB 2021	3240 Emerson Ave S	na	44.94338184	-93.29458899	Street Tree (Boulevard)	Phellodendron lavallei 'Longenecker' (Corktree 'Eye Stopper')	Phellodendron lavallei 'Longenecker'	Corktree 'Eye Stopper')	Bareroo	1.5			2020
29017	MPRB 2021	3241 Emerson Ave S	na	44.94343798	-93.29444865	Street Tree (Boulevard)	Gymnocladus dioicus 'UMNSynergy' (Coffeetree Kentucky 'True	Gymnocladus dioicus 'UMNSynergy'	Coffeetree Kentucky 'Tru	Bareroo	1.5			2019
29054	MPRB 2021	3400 Lyndale Ave S	34th St W	44.94125136	-93.28849431	Street Tree (Boulevard)	Celtis occidentalis (*Hackberry Common)	Celtis occidentalis	*Hackberry Common)	Contain	1.5			2020
29073	MPRB 2021	3547 Girard Ave S	na	44.93806402	-93.29704749	Street Tree (Boulevard)	Quercus x bimundorum 'Midwest' (Oak 'Prairie Stature')	Quercus x bimundorum 'Midwest'	Oak 'Prairie Stature')	Contain	1.5			2020
29075	MPRB 2021	3554 Girard Ave S	na	44.93786277	-93.29719522	Street Tree (Boulevard)	Amelanchier x grandiflora 'Autumn Brilliance' (Serviceberry 'Aut	Amelanchier x grandiflora 'Autumn Brilliance'	Serviceberry 'Autumn Bril	Bareroo	1.5			2020
29086	MPRB 2021	1411 35th St W	na	44.93945973	-93.29762134	Street Tree (Boulevard)	Amelanchier x grandiflora 'Autumn Brilliance' (Serviceberry 'Aut	Amelanchier x grandiflora 'Autumn Brilliance'	Serviceberry 'Autumn Bril	Bareroo	1.5			2019
29087	MPRB 2021	3549 Girard Ave S	na	44.93796093	-93.29704992	Street Tree (Boulevard)	Gymnocladus dioicus 'UMNSynergy' (Coffeetree Kentucky 'True	Gymnocladus dioicus 'UMNSynergy'	Coffeetree Kentucky 'Tru	Bareroo	1.5			2019
29090	MPRB 2021	3501 Colfax Ave S	35th St W	44.93944873	-93.29176118	Street Tree (Boulevard)	Phellodendron lavallei 'Longenecker' (Corktree 'Eye Stopper')	Phellodendron lavallei 'Longenecker'	Corktree 'Eye Stopper')	Bareroo	1.25			2019
29095	MPRB 2021	3501 Bryant Ave S	35th St W	44.93944747	-93.29020797	Street Tree (Boulevard)	Prunus virginiana 'Schubert' (Chokecherry 'Canada Red')	Prunus virginiana 'Schubert'	Chokecherry 'Canada Red	Bareroo	1.5			2019
29102	MPRB 2021	3555 Fremont Ave S	36th St W	44.93776237	-93.2953365	Street Tree (Boulevard)	Gymnocladus dioicus 'Espresso' (Coffeetree Kentucky 'Espresso'	Gymnocladus dioicus 'Espresso'	Coffeetree Kentucky 'Esp	Bareroo	1.5			2020
29105	MPRB 2021	3554 Emerson Ave S	36th St W	44.93776409	-93.29476273	Street Tree (Boulevard)	Gymnocladus dioicus 'Espresso' (Coffeetree Kentucky 'Espresso'	Gymnocladus dioicus 'Espresso'	Coffeetree Kentucky 'Esp	Bareroo	1.5			2020
29108	MPRB 2021	3548 Dupont Ave S	36th St W	44.93776447	-93.2938726	Street Tree (Boulevard)	Gleditsia triacanthos var. inermis 'Impcole' (Honeylocust Comm	Gleditsia triacanthos var. inermis 'Impcole'	Honeylocust Common Th	Bareroo	1.5			2019
29113	MPRB 2021	3500 Girard Ave S	na	44.93946072	-93.2974836	Street Tree (Boulevard)	Amelanchier x grandiflora 'Autumn Brilliance' (Serviceberry 'Aut	Amelanchier x grandiflora 'Autumn Brilliance'	Serviceberry 'Autumn Bril	Bareroo	1.5			2019
29130	MPRB 2021	2501 Garfield Ave	Garfield Ave	44.95712137	-93.28669215	Street Tree (Boulevard)	Gymnocladus dioicus 'UMNSynergy' (Coffeetree Kentucky 'True	Gymnocladus dioicus 'UMNSynergy'	Coffeetree Kentucky 'Tru	Bareroo	1.5			2019
29133	MPRB 2021	3500 Colfax Ave S	36th St W	44.93946184	-93.29244389	Street Tree (Boulevard)	Gymnocladus dioicus 'UMNSynergy' (Coffeetree Kentucky 'True	Gymnocladus dioicus 'UMNSynergy'	Coffeetree Kentucky 'Tru	Bareroo	1.5			2019
29135	MPRB 2021	3429 Girard Ave S	na	44.94033681	-93.29703389	Street Tree (Boulevard)	Celtis occidentalis (*Hackberry Common)	Celtis occidentalis	*Hackberry Common)	Contain	1.5			2020
29136	MPRB 2021	3500 Dupont Ave S	35th St W	44.93945241	-93.2936959	Street Tree (Boulevard)	Gymnocladus dioicus 'UMNSynergy' (Coffeetree Kentucky 'True	Gymnocladus dioicus 'UMNSynergy'	Coffeetree Kentucky 'Tru	Bareroo	1.5			2019
29154	MPRB 2021	3508 Lyndale Ave S	na	44.93911859	-93.28832236	Street Tree (Boulevard)	Ginkgo biloba 'The President' (Ginkgo 'Presidential Gold')	Ginkgo biloba 'The President'	Ginkgo 'Presidential Gold	Bareroo	1.5			2020
29158	MPRB 2021	3520 Lyndale Ave S	na	44.93876372	-93.28832401	Street Tree (Boulevard)	Ginkgo biloba 'The President' (Ginkgo 'Presidential Gold')	Ginkgo biloba 'The President'	Ginkgo 'Presidential Gold	Bareroo	1.5			2020
29187	MPRB 2021	3241 Girard Ave S	na	44.94341338	-93.29699297	Street Tree (Boulevard)	Quercus ellipsoidalis 'Bailskies' (Oak Northern Pin 'Majestic Skie	Quercus ellipsoidalis 'Bailskies'	Oak Northern Pin 'Majest	Contain	1.5			2020
29192	MPRB 2021	3349 Girard Ave S	na	44.94145954	-93.29701633	Street Tree (Boulevard)	Quercus x macdanielli 'Clemons' (Oak 'Heritage')	Quercus x macdanielli 'Clemons'	Oak 'Heritage')	Contain	1.5			2019
29203	MPRB 2021	3416 Girard Ave S	na	44.94070258	-93.29716714	Street Tree (Boulevard)	Quercus bicolor (*Oak Bicolor - Swamp White)	Quercus bicolor	*Oak Bicolor - Swamp Wh	Bareroo	1.5			2019
29204	MPRB 2021	3420 Girard Ave S	na	44.94058981	-93.29716959	Street Tree (Boulevard)	Cladrastis kentukea (Yellowwood American)	Cladrastis kentukea	Yellowwood American)	Bareroo	1.5			2020
29214	MPRB 2022	3150 Girard Ave S	na	44.94496146	-93.29711995	Street Tree (Boulevard)	Gymnocladus dioicus 'Espresso' (Coffeetree Kentucky 'Espresso'	Gymnocladus dioicus 'Espresso'	Bareroot	1.5	2022 - Planting Spring - Replacement - Other	04/25/2022		
29223	MPRB 2021	3124 Humboldt Ave S	na	44.94562516	-93.30094656	Street Tree (Boulevard)	Celtis occidentalis (*Hackberry Common)	Celtis occidentalis	*Hackberry Common)	Contain	1.5			2019
29259	MPRB 2021	3529 Girard Ave S	na	44.93855692	-93.29704903	Street Tree (Boulevard)	Carpinus caroliniana (Beech Blue - Musclewood)	Carpinus caroliniana	Beech Blue - Musclewooc	Contain	1.5			2019
29263	MPRB 2021	3509 Girard Ave S	na	44.9391819	-93.29704014	Street Tree (Boulevard)	Quercus alba (*Oak White)	Quercus alba	*Oak White)	Contain	1.5			2021
29271	MPRB 2021	3532 Girard Ave S	na	44.93851697	-93.29718088	Street Tree (Boulevard)	Prunus virginiana 'Schubert' (Chokecherry 'Canada Red')	Prunus virginiana 'Schubert'	Chokecherry 'Canada Red	Bareroo	1.5			2020
29299	MPRB 2021	3425 Fremont Ave S	na	44.94044743	-93.29575803	Street Tree (Boulevard)	Maackia amurensis 'JFS-Schichtel1' (Maackia 'MaacNificent')	Maackia amurensis 'JFS-Schichtel1'	Maackia 'MaacNificent')	Bareroo	1.5			2020
29300	MPRB 2021	3424 Fremont Ave S	na	44.94049896	-93.29589538	Street Tree (Boulevard)	Ginkgo biloba 'The President' (Ginkgo 'Presidential Gold')	Ginkgo biloba 'The President'	Ginkgo 'Presidential Gold	Bareroo	1.5			2020
29331	MPRB 2021	3508 Girard Ave S	na	44.9391949	-93.29717848	Street Tree (Boulevard)	Gymnocladus dioicus 'UMNSynergy' (Coffeetree Kentucky 'True	Gymnocladus dioicus 'UMNSynergy'	Coffeetree Kentucky 'Tru	Bareroo	1.5			2019
29334	MPRB 2021	3306 Lyndale Ave S	na	44.94264295	-93.28829159	Street Tree (Boulevard)	Gymnocladus dioicus 'Espresso' (Coffeetree Kentucky 'Espresso'	Gymnocladus dioicus 'Espresso'	Coffeetree Kentucky 'Esp	Bareroo	1.5			2020
29339	MPRB 2021	3324 Lyndale Ave S	na	44.94210335	-93.288297	Street Tree (Boulevard)	Quercus rubra (*Oak Northern Red)	Quercus rubra	*Oak Northern Red)	Bareroo	1.5			2019
29344	MPRB 2021	3344 Lyndale Ave S	na	44.94160218	-93.28831177	Street Tree (Boulevard)	Catalpa speciosa (Catalpa Northern)	Catalpa speciosa	Catalpa Northern)	Bareroo	1.5			2020
29352	MPRB 2022	3100 Girard Ave S	na	44.94630966	-93.29710205	Street Tree (Boulevard)	Gymnocladus dioicus 'McKBranched' (Coffeetree Kentucky 'Dec	Gymnocladus dioicus 'McKBranched'	B & B	1.5	2022 - Planting Spring - Replacement - Other	05/09/2022		
29368	MPRB 2021	3300 Lyndale Ave S	na	44.94275532	-93.28829756	Street Tree (Boulevard)	Gymnocladus dioicus 'Espresso' (Coffeetree Kentucky 'Espresso'	Gymnocladus dioicus 'Espresso'	Coffeetree Kentucky 'Esp	Bareroo	1.5			2020
29372	MPRB 2021	3218 Lyndale Ave S	na	44.94409748	-93.28827332	Street Tree (Boulevard)	Gymnocladus dioicus 'Espresso' (Coffeetree Kentucky 'Espresso'	Gymnocladus dioicus 'Espresso'	Coffeetree Kentucky 'Esp	Bareroo	1.5			2020
29376	MPRB 2021	3228 Lyndale Ave S	na	44.94374473	-93.28827842	Street Tree (Boulevard)	Catalpa speciosa (Catalpa Northern)	Catalpa speciosa	Catalpa Northern)	Bareroo	1.5			2019
29377	MPRB 2021	3232 Lyndale Ave S	na	44.94364002	-93.28828315	Street Tree (Boulevard)	Catalpa speciosa (Catalpa Northern)	Catalpa speciosa	Catalpa Northern)	Bareroo	1.5			2019
29380	MPRB 2021	3116 Girard Ave S	na	44.94606966	-93.29710921	Street Tree (Boulevard)	Gymnocladus dioicus 'Espresso' (Coffeetree Kentucky 'Espresso'	Gymnocladus dioicus 'Espresso'	Coffeetree Kentucky 'Esp	Bareroo	1.5			2020
29383	MPRB 2021	3313 Girard Ave S	na	44.94248077	-93.297008	Street Tree (Boulevard)	Ulmus 'Morton Glossy' (Elm 'Triumph')	Ulmus 'Morton Glossy'	Elm 'Triumph')	Bareroo	1.5			2020
29393	MPRB 2021	3333 Girard Ave S	na	44.94192183	-93.29701336	Street Tree (Boulevard)	Quercus x macdanielli 'Clemons' (Oak 'Heritage')	Quercus x macdanielli 'Clemons'	Oak 'Heritage')	Contain	1.5			2019
29400	MPRB 2021	3445 Girard Ave S	na	44.93984553	-93.29703463	Street Tree (Boulevard)	Gymnocladus dioicus 'McKBranched' (Coffeetree Kentucky 'Dec	Gymnocladus dioicus 'McKBranched'	Coffeetree Kentucky 'Dec	Bareroo	1.25			2021
29428	MPRB 2022	3305 Girard Ave S	na	44.94275103	-93.29702278	Street Tree (Boulevard)	Gymnocladus dioicus 'McKBranched' (Coffeetree Kentucky 'Dec	Gymnocladus dioicus 'McKBranched'	B & B	1.5	2022 - Planting Spring - Replacement - Ash	05/09/2022		
29430	MPRB 2021	3139 Girard Ave S	na	44.94520939	-93.29697441	Street Tree (Boulevard)	Cladrastis kentukea (Yellowwood American)	Cladrastis kentukea	Yellowwood American)	Bareroo	1.5			2020
29438	MPRB 2021	3724 Boardman St	na	44.90482753	-93.21786012	Street Tree (Boulevard)	Platanus x acerifolia 'Bloodgood' (Planetree London 'Bloodgood'	Platanus x acerifolia 'Bloodgood'	Planetree London 'Blood	Bareroo	1.5			2020
29445	MPRB 2021	5620 38th Ave S	na	44.90101255	-93.21790978	Street Tree (Boulevard)	Catalpa speciosa (Catalpa Northern)	Catalpa speciosa	Catalpa Northern)	Bareroo	1.5			2021
29448	MPRB 2021	5508 39th Ave S	na	44.903205	-93.21660521	Street Tree (Boulevard)	Ostrya virginiana (*Ironwood)	Ostrya virginiana	*Ironwood)	Contain	1.5			2020
29459	MPRB 2021	3800 55th St E	na	44.90371373	-93.21773211	Street Tree (Boulevard)	Platanus x acerifolia 'Bloodgood' (Planetree London 'Bloodgood'	Platanus x acerifolia 'Bloodgood'	Planetree London 'Blood	Bareroo	1.5			2020

29475	MPRB 2022	5629 39th Ave S	na	44.90079645	-93.21648847	Street Tree (Boulevard)	Celtis occidentalis (*Hackberry Common)	Celtis occidentalis	Container #20	1.5	2022 - Planting Spring - Replacement - Other	05/02/2022	
29495	MPRB 2022	5621 38th Ave S	na	44.90106738	-93.21776345	Street Tree (Boulevard)	Cladrastis kentukea (Yellowwood American)	Cladrastis kentukea	Bareroot	1.5	2022 - Planting Spring - Citizen	04/14/2022	
29569	MPRB 2022	5534 39th Ave S	na	44.90260114	-93.21661445	Street Tree (Boulevard)	Celtis occidentalis (*Hackberry Common)	Celtis occidentalis	Container #20	1.5	2022 - Planting Spring - Replacement - Other	05/02/2022	
29577	MPRB 2021	5640 41st Ave S	na	44.90044479	-93.21409111	Street Tree (Boulevard)	Catalpa speciosa (Catalpa Northern)	Catalpa speciosa	Catalpa Northern)	Bareroo	1.5		2020
29588	MPRB 2022	5617 39th Ave S	na	44.90115254	-93.21648497	Street Tree (Boulevard)	Celtis occidentalis 'JFS-KSU1' (Hackberry 'Prairie Sentinel')	Celtis occidentalis 'JFS-KSU1'	Container #20	1.5	2022 - Planting Spring - Replacement - Other	05/02/2022	
29641	MPRB 2021	5541 40th Ave S	na	44.90230868	-93.21520019	Street Tree (Boulevard)	Maackia amurensis 'JFS-Schichtel1' (Maackia 'MaacNificent')	Maackia amurensis 'JFS-Schichtel1'	Maackia 'MaacNificent')	Bareroo	1.5		2019
29645	MPRB 2021	5719 40th Ave S	na	44.89925651	-93.215236	Street Tree (Boulevard)	Catalpa speciosa (Catalpa Northern)	Catalpa speciosa	Catalpa Northern)	Bareroo	1.5		2021
29708	MPRB 2021	5700 37th Ave S	na	44.89978446	-93.21920278	Street Tree (Boulevard)	Catalpa speciosa (Catalpa Northern)	Catalpa speciosa	Catalpa Northern)	Bareroo	1.5		2019
29713	MPRB 2021	5608 36th Ave S	na	44.90134213	-93.22045536	Street Tree (Boulevard)	Ostrya virginiana (*Ironwood)	Ostrya virginiana	*Ironwood)	Contain	1.5		2020
29715	MPRB 2022	5604 36th Ave S	na	44.90146645	-93.22045374	Street Tree (Boulevard)	Celtis occidentalis (*Hackberry Common)	Celtis occidentalis	Container #20	1.5	2022 - Planting Spring - Replacement - Other	05/02/2022	
29716	MPRB 2021	5600 36th Ave S	na	44.90159343	-93.22045465	Street Tree (Boulevard)	Platanus x acerifolia 'Bloodgood' (Planetree London 'Bloodgood'	Platanus x acerifolia 'Bloodgood'	Planetree London 'Blood	Bareroo	1.5		2020
29719	MPRB 2021	5556 36th Ave S	na	44.90192556	-93.2204512	Street Tree (Boulevard)	Catalpa speciosa (Catalpa Northern)	Catalpa speciosa	Catalpa Northern)	Bareroo	1.5		2019
29723	MPRB 2021	5545 36th Ave S	na	44.90221308	-93.22030421	Street Tree (Boulevard)	Ostrya virginiana (*Ironwood)	Ostrya virginiana	*Ironwood)	Contain	1.5		2020
29749	MPRB 2021	5645 37th Ave S	na	44.90031974	-93.2190513	Street Tree (Boulevard)	Catalpa speciosa (Catalpa Northern)	Catalpa speciosa	Catalpa Northern)	Bareroo	1.5		2019
29751	MPRB 2021	5612 37th Ave S	na	44.90124174	-93.2191874	Street Tree (Boulevard)	Catalpa speciosa (Catalpa Northern)	Catalpa speciosa	Catalpa Northern)	Bareroo	1.5		2020
29807	MPRB 2021	5521 36th Ave S	na	44.89945546	-93.22033552	Street Tree (Boulevard)	Catalpa speciosa (Catalpa Northern)	Catalpa speciosa	Catalpa Northern)	Bareroo	1.5		2019
29813	MPRB 2021	5612 35th Ave S	na	44.90130687	-93.22173517	Street Tree (Boulevard)	Alnus hirsuta 'Harbin' (Alder Manchurian 'Prairie Horizon')	Alnus hirsuta 'Harbin'	Alder Manchurian 'Prairie	Bareroo	1.5		2021
29826	MPRB 2022	5600 35th Ave S	na	44.9016453	-93.221728	Street Tree (Boulevard)	Celtis occidentalis (*Hackberry Common)	Celtis occidentalis	Container #20	1.5	2022 - Planting Spring - Replacement - Other	05/02/2022	
29843	MPRB 2021	5700 35th Ave S	na	44.89978709	-93.22175186	Street Tree (Boulevard)	Alnus hirsuta 'Harbin' (Alder Manchurian 'Prairie Horizon')	Alnus hirsuta 'Harbin'	Alder Manchurian 'Prairie	Bareroo	1.5		2021
29860	MPRB 2021	5621 36th Ave S	na	44.90100533	-93.2203187	Street Tree (Boulevard)	Platanus x acerifolia 'Bloodgood' (Planetree London 'Bloodgood'	Platanus x acerifolia 'Bloodgood'	Planetree London 'Blood	Bareroo	1.5		2020
29861	MPRB 2021	5636 36th Ave S	na	44.90056549	-93.2204679	Street Tree (Boulevard)	Ostrya virginiana (*Ironwood)	Ostrya virginiana	*Ironwood)	Contain	1.5		2020
29867	MPRB 2021	5624 36th Ave S	na	44.90091892	-93.22046439	Street Tree (Boulevard)	Platanus x acerifolia 'Bloodgood' (Planetree London 'Bloodgood'	Platanus x acerifolia 'Bloodgood'	Planetree London 'Blood	Bareroo	1.5		2020
29868	MPRB 2021	5641 36th Ave S	na	44.90049636	-93.22032512	Street Tree (Boulevard)	Catalpa speciosa (Catalpa Northern)	Catalpa speciosa	Catalpa Northern)	Bareroo	1.5		2019
29869	MPRB 2021	5621 36th Ave S	na	44.90113234	-93.22031973	Street Tree (Boulevard)	Catalpa speciosa (Catalpa Northern)	Catalpa speciosa	Catalpa Northern)	Bareroo	1.5		2020
29871	MPRB 2021	5616 36th Ave S	na	44.90119205	-93.22045829	Street Tree (Boulevard)	Ostrya virginiana (*Ironwood)	Ostrya virginiana	*Ironwood)	Contain	1.5		2020
29874	MPRB 2021	5615 36th Ave S	na	44.9013082	-93.22031924	Street Tree (Boulevard)	Ostrya virginiana (*Ironwood)	Ostrya virginiana	*Ironwood)	Contain	1.5		2020
29875	MPRB 2021	5625 36th Ave S	na	44.90092579	-93.22031893	Street Tree (Boulevard)	Catalpa speciosa (Catalpa Northern)	Catalpa speciosa	Catalpa Northern)	Bareroo	1.5		2020
29883	MPRB 2021	5640 36th Ave S	na	44.90046653	-93.22046691	Street Tree (Boulevard)	Alnus hirsuta 'Harbin' (Alder Manchurian 'Prairie Horizon')	Alnus hirsuta 'Harbin'	Alder Manchurian 'Prairie	Bareroo	1.5		2021
29892	MPRB 2021	5700 36th Ave S	na	44.89987859	-93.22045762	Street Tree (Boulevard)	Catalpa speciosa (Catalpa Northern)	Catalpa speciosa	Catalpa Northern)	Bareroo	1.5		2020
29894	MPRB 2022	3810 56th St E	38th Ave S	44.90243674	-93.21775203	Street Tree (Boulevard)	Celtis occidentalis (*Hackberry Common)	Celtis occidentalis	Container #20	1.5	2022 - Planting Spring - Replacement - Other	05/02/2022	
29948	MPRB 2021	5501 38th Ave S	na	44.90340025	-93.21773675	Street Tree (Boulevard)	Catalpa speciosa (Catalpa Northern)	Catalpa speciosa	Catalpa Northern)	Bareroo	1.5		2021
29949	MPRB 2022	5707 34th Ave S	na	44.89979519	-93.22286554	Street Tree (Boulevard)	Celtis occidentalis (*Hackberry Common)	Celtis occidentalis	Container #20	1.5	2022 - Planting Spring - Replacement - Other	04/26/2022	
30002	MPRB 2021	4246 Minnehaha Ave	na	44.92548359	-93.21802167	Street Tree (Boulevard)	Gleditsia triacanthos var. inermis 'Harve' (Honeylocust Common	Gleditsia triacanthos var. inermis 'Harve'	Honeylocust Common Th	Bareroo	1.5		2021
30059	MPRB 2021	4133 Snelling Ave	na	44.92778966	-93.22095359	Street Tree (Boulevard)	Gleditsia triacanthos var. inermis 'Harve' (Honeylocust Common	Gleditsia triacanthos var. inermis 'Harve'	Honeylocust Common Th	Bareroo	1.5		2021
30066	MPRB 2022	4142 Snelling Ave	na	44.9275721	-93.22098255	Street Tree (Boulevard)	Gleditsia triacanthos var. inermis 'Harve' (Honeylocust Common	Gleditsia triacanthos var. inermis 'Harve'	Bareroot	1.5	2022 - Planting Spring - Replacement - Other	04/18/2022	
30069	MPRB 2021	4537 Minnehaha Ave	na	44.92051371	-93.21513003	Street Tree (Boulevard)	Gleditsia triacanthos var. inermis 'Harve' (Honeylocust Common	Gleditsia triacanthos var. inermis 'Harve'	Honeylocust Common Th	Bareroo	1.5		2021
30088	MPRB 2022	4133 Snelling Ave	na	44.92772035	-93.22089727	Street Tree (Boulevard)	Catalpa speciosa (Catalpa Northern)	Catalpa speciosa	Bareroot	1.5	2022 - Planting Spring - More Trees Please	04/12/2022	
30100	MPRB 2022	4040 Snelling Ave	na	44.92943057	-93.22233509	Street Tree (Boulevard)	Catalpa speciosa (Catalpa Northern)	Catalpa speciosa	Bareroot	1.5	2022 - Planting Spring - Replacement - Other	04/13/2022	
30102	MPRB 2021	4032 Snelling Ave	na	44.92958769	-93.22244897	Street Tree (Boulevard)	Gleditsia triacanthos var. inermis 'Harve' (Honeylocust Common	Gleditsia triacanthos var. inermis 'Harve'	Honeylocust Common Th	Bareroo	1.5		2021
30141	MPRB 2021	4021 Snelling Ave	na	44.92993526	-93.22249981	Street Tree (Boulevard)	Catalpa speciosa (Catalpa Northern)	Catalpa speciosa	Catalpa Northern)	Bareroo	1.5		2019
30143	MPRB 2021	4016 Snelling Ave	na	44.93000055	-93.22275105	Street Tree (Boulevard)	Gymnocladus dioicus 'Espresso' (Coffeetree Kentucky 'Espresso'	Gymnocladus dioicus 'Espresso'	Coffeetree Kentucky 'Esp	Bareroo	1.5		2019
30173	MPRB 2021	4014 Minnehaha Ave	na	44.93014488	-93.22113162	Street Tree (Boulevard)	Ulmus 'Morton' (Elm 'Accolade')	Ulmus 'Morton'	Elm 'Accolade')	Contain	1.5		2021
30181	MPRB 2021	4016 Minnehaha Ave	na	44.93004843	-93.22105996	Street Tree (Boulevard)	Ulmus 'Morton' (Elm 'Accolade')	Ulmus 'Morton'	Elm 'Accolade')	Contain	1.5		2021
30187	MPRB 2022	3810 46th St E	na	44.92016287	-93.2167985	Street Tree (Boulevard)	Gleditsia triacanthos var. inermis 'Harve' (Honeylocust Common	Gleditsia triacanthos var. inermis 'Harve'	Bareroot	1.5	2022 - Planting Spring - Replacement - Ash	04/12/2022	
30207	MPRB 2021	4412 Snelling Ave	na	44.92297788	-93.21834546	Street Tree (Boulevard)	Gleditsia triacanthos var. inermis 'Harve' (Honeylocust Common	Gleditsia triacanthos var. inermis 'Harve'	Honeylocust Common Th	Bareroo	1.5		2021
30228	MPRB 2022	5700 36th Ave S	57th St E	44.89992664	-93.22078028	Street Tree (Boulevard)	Cladrastis kentukea (Yellowwood American)	Cladrastis kentukea	Bareroot	1.5	2022 - Planting Spring - Replacement - Other	04/14/2022	
30239	MPRB 2021	5648 37th Ave S	57th St E	44.900027	-93.21964837	Street Tree (Boulevard)	Catalpa speciosa (Catalpa Northern)	Catalpa speciosa	Catalpa Northern)	Bareroo	1.5		2019
30248	MPRB 2021	5701 36th Ave S	57th St E	44.89993026	-93.22010117	Street Tree (Boulevard)	Catalpa speciosa (Catalpa Northern)	Catalpa speciosa	Catalpa Northern)	Bareroo	1.5		2020
30252	MPRB 2021	5649 36th Ave S	57th St E	44.90003098	-93.22004829	Street Tree (Boulevard)	Catalpa speciosa (Catalpa Northern)	Catalpa speciosa	Catalpa Northern)	Bareroo	1.5		2020
30258	MPRB 2021	5501 40th Ave S	55th St E	44.90352382	-93.21504579	Street Tree (Boulevard)	Catalpa speciosa (Catalpa Northern)	Catalpa speciosa	Catalpa Northern)	Bareroo	1.5		2019
30286	MPRB 2021	3912 55th St E	na	44.90362116	-93.21592423	Street Tree (Boulevard)	Platanus x acerifolia 'Bloodgood' (Planetree London 'Bloodgood'	Platanus x acerifolia 'Bloodgood'	Planetree London 'Blood	Bareroo	1.5		2020
30327	MPRB 2021	5653 41st Ave S	57th St E	44.8999981	-93.21383415	Street Tree (Boulevard)	Crataegus crus-galli var. inermis (Hawthorn Thornless Cockspur)	Crataegus crus-galli var. inermis	Hawthorn Thornless Cock	Bareroo	1.5		2021
30333	MPRB 2021	5653 38th Ave S	57th St E	44.89999441	-93.21747986	Street Tree (Boulevard)	Amelanchier x grandiflora 'Autumn Brilliance' (Serviceberry 'Aut	Amelanchier x grandiflora 'Autumn Brilliance'	Serviceberry 'Autumn Bril	Bareroo	1.5		2020
30408	MPRB 2022	4200 Minnehaha Ave	na	44.92653628	-93.21857776	Street Tree (Boulevard)	Gleditsia triacanthos var. inermis 'Harve' (Honeylocust Common	Gleditsia triacanthos var. inermis 'Harve'	Bareroot	1.5	2022 - Planting Spring - Replacement - Ash	04/13/2022	
30422	MPRB 2021	5501 35th Ave S	55th St E	44.90351886	-93.22129527	Street Tree (Boulevard)	Crataegus crus-galli var. inermis (Hawthorn Thornless Cockspur)	Crataegus crus-galli var. inermis	Hawthorn Thornless Cock	Bareroo	1.5		2021
30423	MPRB 2021	5501 35th Ave S	55th St E	44.90351789	-93.22142594	Street Tree (Boulevard)	Catalpa speciosa (Catalpa Northern)	Catalpa speciosa	Catalpa Northern)	Bareroo	1.5		2019
30446	MPRB 2021	5500 36th Ave S	55th St E	44.9035191	-93.22067542	Street Tree (Boulevard)	Catalpa speciosa (Catalpa Northern)	Catalpa speciosa	Catalpa Northern)	Bareroo	1.5		2019
30450	MPRB 2021	5500 37th Ave S	55th St E	44.90351753	-93.21958068	Street Tree (Boulevard)	Catalpa speciosa (Catalpa Northern)	Catalpa speciosa	Catalpa Northern)	Bareroo	1.5		2021
30451	MPRB 2021	5501 36th Ave S	55th St E	44.90351	-93.21997497	Street Tree (Boulevard)	Catalpa speciosa (Catalpa Northern)	Catalpa speciosa	Catalpa Northern)	Bareroo	1.5		2019
30502	MPRB 2022	4119 40th Ave S	na	44.92813523	-93.21524068	Street Tree (Boulevard)	Catalpa speciosa (Catalpa Northern)	Catalpa speciosa	Bareroot	1.5	2022 - Planting Spring - Replacement - Ash	04/13/2022	
30509	MPRB 2021	4111 40th Ave S	na	44.92834976	-93.21524168	Street Tree (Boulevard)	Catalpa speciosa (Catalpa Northern)	Catalpa speciosa	Catalpa Northern)	Bareroo	1.5		2020
30510	MPRB 2021	4107 40th Ave S	na	44.92844021	-93.21524304	Street Tree (Boulevard)	Cladrastis kentukea (Yellowwood American)	Cladrastis kentukea	Yellowwood American)	Bareroo	1.5		2020
30511	MPRB 2022	4047 40th Ave S	na	44.9291974	-93.21524411	Street Tree (Boulevard)	Catalpa speciosa (Catalpa Northern)	Catalpa speciosa	Bareroot	1.5	2022 - Planting Spring - Citizen	04/13/2022	
30512	MPRB 2021	4106 40th Ave S	na	44.92850998	-93.21538811	Street Tree (Boulevard)	Quercus macrocarpa 'JFS-KW3' (Oak Bur 'Urban Pinnacle')	Quercus macrocarpa 'JFS-KW3'	Oak Bur 'Urban Pinnacle')	Contain	1.5		2019
30515	MPRB 2021	4103 40th Ave S	na	44.92866865	-93.21524403	Street Tree (Boulevard)	Quercus macrocarpa 'JFS-KW3' (Oak Bur 'Urban Pinnacle')	Quercus macrocarpa 'JFS-KW3'	Oak Bur 'Urban Pinnacle')	Contain	1.5		2019
30519	MPRB 2021	4218 39th Ave S	na	44.92634518	-93.21665975	Street Tree (Boulevard)	Cladrastis kentukea (Yellowwood American)	Cladrastis kentukea	Yellowwood American)	Bareroo	1.5		2020
30523	MPRB 2021	4043 39th Ave S	na	44.9292948	-93.21652399	Street Tree (Boulevard)	Gleditsia triacanthos var. inermis 'Shademaster' (Honeylocust Co	Gleditsia triacanthos var. inermis 'Shademaster'	Honeylocust Common Th	Bareroo	1.5		2019
30524	MPRB 2021	4042 39th Ave S	na	44.92929731	-93.21666452	Street Tree (Boulevard)	Quercus macrocarpa 'JFS-KW3' (Oak Bur 'Urban Pinnacle')	Quercus macrocarpa 'JFS-KW3'	Oak Bur 'Urban Pinnacle')	Contain	1.5		2019
30527	MPRB 2021	4221 39th Ave S	na	44.92625904	-93.21651944	Street Tree (Boulevard)	Quercus macrocarpa 'JFS-KW3' (Oak Bur 'Urban Pinnacle')	Quercus macrocarpa 'JFS-KW3'	Oak Bur 'Urban Pinnacle')	Contain	1.5		2019
30528	MPRB 2022	4034 39th Ave S	na	44.92951441	-93.21666389	Street Tree (Boulevard)	Catalpa speciosa (Catalpa Northern)	Catalpa speciosa	Bareroot	1.5	2022 - Planting Spring - Replacement - Other	04/13/2022	
30530	MPRB 2021	4030 39th Ave S	na	44.92961313	-93.21666689	Street Tree (Boulevard)	Larix laricina (Tamarack)	Larix laricina	Tamarack)	Contain	1.25		2019
30532	MPRB 2022	4027 39th Ave S	na	44.92973134	-93.21652435	Street Tree (Boulevard)	Gleditsia triacanthos var. inermis 'Harve' (Honeylocust Common	Gleditsia triacanthos var. inermis 'Harve'	Bareroot	1.5	2022 - Planting Spring - Replacement - Other	04/13/2022	
30533	MPRB 2021	4023 39th Ave S	na	44.92982887	-93.21652573	Street Tree (Boulevard)	Gleditsia triacanthos var. inermis 'Harve' (Honeylocust Common	Gleditsia triacanthos var. inermis 'Harve'	Honeylocust Common Th	Bareroo	1.5		2021
30536	MPRB 2021	4035 39th Ave S	na	44.92951421	-93.21652174	Street Tree (Boulevard)	Gleditsia triacanthos var. inermis 'Harve' (Honeylocust Common	Gleditsia triacanthos var. inermis 'Harve'	Honeylocust Common Th	Bareroo	1.5		2021
30540	MPRB 2021	3837 42nd St E	na	44.92656113	-93.21665747	Street Tree (Boulevard)	Phellodendron amurense 'His Majesty' (Corktree 'His Majesty')	Phellodendron amurense 'His Majesty'	Corktree 'His Majesty')	Contain	1.5		2021
30542	MPRB 2021	3837 42nd St E	39th Ave S	44.9267341	-93.21665696	Street Tree (Boulevard)	Catalpa speciosa (Catalpa Northern)	Catalpa speciosa	Catalpa Northern)	Bareroo	1.5		2021
30544	MPRB 2021	4139 39th Ave S	na	44.92753617	-93.21651902	Street Tree (Boulevard)	Gleditsia triacanthos var. inermis 'Harve' (Honeylocust Common	Gleditsia triacanthos var. inermis 'Harve'	Honeylocust Common Th	Bareroo	1.5		2021
30545	MPRB 2021	4209 39th Ave S	na	44.92657834	-93.21651851	Street Tree (Boulevard)	Amelanchier x grandiflora 'Autumn Brilliance' (Serviceberry 'Aut	Amelanchier x grandiflora 'Autumn Brilliance'	Serviceberry 'Autumn Bril	Bareroo	1.5		2020
30548	MPRB 2021	4151 39th Ave S	na	44.92721805	-93.21651503	Street Tree (Boulevard)	Gymnocladus dioicus 'Espresso' (Coffeetree Kentucky 'Espresso'	Gymnocladus dioicus 'Espresso'	Coffeetree Kentucky 'Esp	Bareroo	1.5		2019
30549	MPRB 2021	4150 39th Ave S	na	44.92721942	-93.21666212	Street Tree (Boulevard)	Gleditsia triacanthos var. inermis 'Harve' (Honeylocust Common	Gleditsia triacanthos var. inermis 'Harve'	Honeylocust Common Th	Bareroo	1.5		2021
30568	MPRB 2022	4118 40th Ave S	na	44.92812733	-93.21538761	Street Tree (Boulevard)	Gleditsia triacanthos var. inermis 'Harve' (Honeylocust Common	Gleditsia triacanthos var. inermis 'Harve'	Bareroot	1.5	2022 - Planting Spring - Replacement - Ash	04/13/2022	
30584	MPRB 2021	4005 41st Ave S	na	44.93034709	-93.21397364	Street Tree (Boulevard)	Quercus macrocarpa 'JFS-KW3' (Oak Bur 'Urban Pinnacle')	Quercus macrocarpa 'JFS-KW3'	Oak Bur 'Urban Pinnacle')	Contain	1.5		2019
30585	MPRB 2021	4004 45th St E	40th Ave S	44.9217531	-93.21524176	Street Tree (Boulevard)	Amelanchier x grandiflora 'Autumn Brilliance' (Serviceberry 'Aut	Amelanchier x grandiflora 'Autumn Brilliance'	Serviceberry 'Autumn Bril	Bareroo	1.5		2019
30591	MPRB 2021	4237 40th Ave S	na	44.92581149	-93.21523929	Street Tree (Boulevard)	Phellodendron lavallei 'Longenecker' (Corktree 'Eye Stopper')	Phellodendron lavallei 'Longenecker'	Corktree 'Eye Stopper')	Bareroo	1.5		2020
30596	MPRB 2021	4224 40th Ave S	na	44.92615843	-93.21538521	Street Tree (Boulevard)	Larix laricina (Tamarack)	Larix laricina	Tamarack)	Contain	1.25		2019
30599	MPRB 2021	4221 40th Ave S	na	44.92628487	-93.21525476	Street Tree (Boulevard)	Cladrastis kentukea (Yellowwood American)	Cladrastis kentukea	Yellowwood American)	Bareroo	1.5		2020
30606	MPRB 2021	4435 40th Ave S	na	44.92222211	-93.21523753	Street Tree (Boulevard)	Larix laricina (Tamarack)	Larix laricina	Tamarack)	Contain	1.25		2019
30609	MPRB 2022	4305 40th Ave S	na	44.92495228	-93.21524017	Street Tree (Boulevard)	Larix laricina (Tamarack)	Larix laricina	Container #10	48	2022 - Planting Spring - Replacement - Ash	05/02/2022	
30610	MPRB 2021	4245 40th Ave S	na	44.9256109	-93.21524153	Street Tree (Boulevard)	Cladrastis kentukea (Yellowwood American)	Cladrastis kentukea	Yellowwood American)	Bareroo	1.5		2020
30616	MPRB 2021	4253 40th Ave S	na	44.92539637	-93.2152405	Street Tree (Boulevard)	Amelanchier x grandiflora 'Autumn Brilliance' (Serviceberry 'Aut	Amelanchier x grandiflora 'Autumn Brilliance'	Serviceberry 'Autumn Bril	Bareroo	1.5		2019
30623	MPRB 2021	4648 Minnehaha Ave	na	44.91844702	-93.21430762	Street Tree (Boulevard)	Quercus macrocarpa 'JFS-KW3' (Oak Bur 'Urban Pinnacle')	Quercus macrocarpa 'JFS-KW3'	Oak Bur 'Urban Pinnacle')	Contain	1.5		2019
30653	MPRB 2021	4437 41st Ave S	na	44.92212527	-93.21395757	Street Tree (Boulevard)	Gymnocladus dioicus 'Espresso' (Coffeetree Kentucky 'Espresso'	Gymnocladus dioicus 'Espresso'	Coffeetree Kentucky 'Esp	Bareroo	1.5		2019
30667	MPRB 2021	4018 39th Ave S	na	44.92988596	-93.21666448	Street Tree (Boulevard)	Carpinus caroliniana (Beech Blue - Musclewood)	Carpinus caroliniana	Beech Blue - Musclewooc	Contain	1.5		2021
30686	MPRB 2022	4000 37th Ave S	na	44.93042983	-93.21920793	Street Tree (Boulevard)	Catalpa speciosa (Catalpa Northern)	Catalpa speciosa	Bareroot	1.5	2022 - Planting Spring - Replacement - Other	04/13/2022	
30703	MPRB 2021	4036 37th Ave S	na	44.9294395	-93.21920423	Street Tree (Boulevard)	Larix laricina (Tamarack)	Larix laricina	Tamarack)	Contain	1.25		2019
30706	MPRB 2022	4007 37th Ave S	na	44.9302671	-93.21906296	Street Tree (Boulevard)	Catalpa speciosa (Catalpa Northern)	Catalpa speciosa	Bareroot	1.5	2022 - Planting Spring - Replacement - Other	04/13/2022	
30708	MPRB 2021	4300 Nawadaha Blvd	na	44.91840735	-93.2111921	Street Tree (Boulevard)	Quercus macrocarpa 'JFS-KW3' (Oak Bur 'Urban Pinnacle')	Quercus macrocarpa 'JFS-KW3'	Oak Bur 'Urban Pinnacle')	Contain	1.5		2019
30710	MPRB 2021	4021 37th Ave S	na	44.92985957	-93.21906084	Street Tree (Boulevard)	Gleditsia triacanthos var. inermis 'Harve' (Honeylocust Common	Gleditsia triacanthos var. inermis 'Harve'	Honeylocust Common Th	Bareroo	1.5		2021
30714	MPRB 2021	4021 36th Ave S	na	44.92994731	-93.22032398	Street Tree (Boulevard)	Phellodendron lavallei 'Longenecker' (Corktree 'Eye Stopper')	Phellodendron lavallei 'Longenecker'	Corktree 'Eye Stopper')	Bareroo	1.5		2020
30721	MPRB 2021	4028 38th Ave S	na	44.92973456	-93.21794464	Street Tree (Boulevard)	Gleditsia triacanthos var. inermis 'Harve' (Honeylocust Common	Gleditsia triacanthos var. inermis 'Harve'	Honeylocust Common Th	Bareroo	1.5		2021

30730	MPRB 2021	4015 Minnehaha Ave	36th Ave S	44.93008087	-93.22047245	Street Tree (Boulevard)	Gymnocladus dioicus 'Espresso' (Coffeetree Kentucky 'Espresso'	Gymnocladus dioicus 'Espresso'	Coffeetree Kentucky 'Esp	Bareroo	1.5			2019
30737	MPRB 2022	4007 39th Ave S	na	44.93028397	-93.21651951	Street Tree (Boulevard)	Catalpa speciosa (Catalpa Northern)	Catalpa speciosa	Bareroot	1.5	2022 - Planting Spring - Replacement - Other		04/13/2022	
30738	MPRB 2021	4004 39th Ave S	na	44.93038402	-93.21666466	Street Tree (Boulevard)	Quercus macrocarpa 'JFS-KW3' (Oak Bur 'Urban Pinnacle')	Quercus macrocarpa 'JFS-KW3'	Oak Bur 'Urban Pinnacle')	Contain	1.5			2019
30743	MPRB 2022	4052 38th Ave S	na	44.92907431	-93.2179407	Street Tree (Boulevard)	Catalpa speciosa (Catalpa Northern)	Catalpa speciosa	Bareroot	1.5	2022 - Planting Spring - Replacement - Other		04/13/2022	
30746	MPRB 2022	4043 38th Ave S	na	44.92927807	-93.21780375	Street Tree (Boulevard)	Gleditsia triacanthos var. inermis 'Harve' (Honeylocust Common	Gleditsia triacanthos var. inermis 'Harve'	Bareroot	1.5	2022 - Planting Spring - Replacement - Other		04/13/2022	
30754	MPRB 2021	4101 37th Ave S	na	44.92841028	-93.21905818	Street Tree (Boulevard)	Gleditsia triacanthos var. inermis 'Harve' (Honeylocust Common	Gleditsia triacanthos var. inermis 'Harve'	Honeylocust Common Th	Bareroo	1.5			2021
30785	MPRB 2021	4027 41st Ave S	na	44.92973948	-93.21397052	Street Tree (Boulevard)	Phellodendron lavallei 'Longenecker' (Corktree 'Eye Stopper')	Phellodendron lavallei 'Longenecker'	Corktree 'Eye Stopper')	Bareroo	1.5			2020
30786	MPRB 2022	4022 41st Ave S	na	44.92982549	-93.21411718	Street Tree (Boulevard)	Gleditsia triacanthos var. inermis 'Harve' (Honeylocust Common	Gleditsia triacanthos var. inermis 'Harve'	Bareroot	1.5	2022 - Planting Spring - Replacement - Ash		04/13/2022	
30794	MPRB 2021	4001 44th St E	40th Ave S	44.92293812	-93.21523301	Street Tree (Boulevard)	Quercus macrocarpa 'JFS-KW3' (Oak Bur 'Urban Pinnacle')	Quercus macrocarpa 'JFS-KW3'	Oak Bur 'Urban Pinnacle')	Contain	1.5			2019
30798	MPRB 2021	4046 41st Ave S	na	44.92918079	-93.21412073	Street Tree (Boulevard)	Quercus macrocarpa 'JFS-KW3' (Oak Bur 'Urban Pinnacle')	Quercus macrocarpa 'JFS-KW3'	Oak Bur 'Urban Pinnacle')	Contain	1.5			2019
30805	MPRB 2021	4031 41st Ave S	na	44.92958063	-93.21397099	Street Tree (Boulevard)	Larix laricina (Tamarack)	Larix laricina	Tamarack)	Contain	1.25			2019
30807	MPRB 2021	4030 41st Ave S	na	44.929582	-93.21411955	Street Tree (Boulevard)	Quercus macrocarpa 'JFS-KW3' (Oak Bur 'Urban Pinnacle')	Quercus macrocarpa 'JFS-KW3'	Oak Bur 'Urban Pinnacle')	Contain	1.5			2019
30812	MPRB 2021	4035 41st Ave S	na	44.92949133	-93.21396963	Street Tree (Boulevard)	Cladrastis kentukea (Yellowwood American)	Cladrastis kentukea	Yellowwood American)	Bareroo	1.5			2020
30819	MPRB 2021	4304 40th Ave S	na	44.92487712	-93.21538238	Street Tree (Boulevard)	Cladrastis kentukea (Yellowwood American)	Cladrastis kentukea	Yellowwood American)	Bareroo	1.5			2020
30820	MPRB 2021	4215 40th Ave S	na	44.9265026	-93.21524055	Street Tree (Boulevard)	Phellodendron lavallei 'Longenecker' (Corktree 'Eye Stopper')	Phellodendron lavallei 'Longenecker'	Corktree 'Eye Stopper')	Bareroo	1.5			2020
30824	MPRB 2021	4204 40th Ave S	na	44.92670805	-93.21538522	Street Tree (Boulevard)	Gleditsia triacanthos var. inermis 'Harve' (Honeylocust Common	Gleditsia triacanthos var. inermis 'Harve'	Honeylocust Common Th	Bareroo	1.5			2021
30828	MPRB 2021	4201 40th Ave S	na	44.92680059	-93.21523968	Street Tree (Boulevard)	Gymnocladus dioicus 'Espresso' (Coffeetree Kentucky 'Espresso'	Gymnocladus dioicus 'Espresso'	Coffeetree Kentucky 'Esp	Bareroo	1.5			2019
30834	MPRB 2022	3928 44th St E	40th Ave S	44.92369571	-93.21538864	Street Tree (Boulevard)	Catalpa speciosa (Catalpa Northern)	Catalpa speciosa	Bareroot	1.5	2022 - Planting Spring - Replacement - Ash		04/12/2022	
30837	MPRB 2021	4340 40th Ave S	na	44.92391005	-93.21538034	Street Tree (Boulevard)	Catalpa speciosa (Catalpa Northern)	Catalpa speciosa	Catalpa Northern)	Bareroo	1.5			2020
30838	MPRB 2021	4312 40th Ave S	na	44.92460462	-93.21538318	Street Tree (Boulevard)	Amelanchier x grandiflora 'Autumn Brilliance' (Serviceberry 'Aut	Amelanchier x grandiflora 'Autumn Brilliance'	Serviceberry 'Autumn Bril	Bareroo	1.5			2019
30881	MPRB 2022	4245 41st Ave S	na	44.925648	-93.21396025	Street Tree (Boulevard)	Gleditsia triacanthos var. inermis 'Harve' (Honeylocust Common	Gleditsia triacanthos var. inermis 'Harve'	Bareroot	1.5	2022 - Planting Spring - Replacement - Other		04/13/2022	
30886	MPRB 2022	4112 38th Ave S	na	44.92826471	-93.21794067	Street Tree (Boulevard)	Gleditsia triacanthos var. inermis 'Harve' (Honeylocust Common	Gleditsia triacanthos var. inermis 'Harve'	Bareroot	1.5	2022 - Planting Spring - Replacement - Other		04/13/2022	
30889	MPRB 2021	4104 38th Ave S	na	44.92849227	-93.21794492	Street Tree (Boulevard)	Gleditsia triacanthos var. inermis 'Harve' (Honeylocust Common	Gleditsia triacanthos var. inermis 'Harve'	Honeylocust Common Th	Bareroo	1.5			2021
30891	MPRB 2021	4100 38th Ave S	na	44.92867108	-93.21794279	Street Tree (Boulevard)	Amelanchier x grandiflora 'Autumn Brilliance' (Serviceberry 'Aut	Amelanchier x grandiflora 'Autumn Brilliance'	Serviceberry 'Autumn Bril	Bareroo	1.5			2019
30893	MPRB 2021	4051 38th Ave S	na	44.92902382	-93.21779796	Street Tree (Boulevard)	Gymnocladus dioicus 'Espresso' (Coffeetree Kentucky 'Espresso'	Gymnocladus dioicus 'Espresso'	Coffeetree Kentucky 'Esp	Bareroo	1.5			2020
30898	MPRB 2021	4046 39th Ave S	na	44.92919051	-93.21666483	Street Tree (Boulevard)	Ginkgo biloba 'Autumn Gold' (Ginkgo 'Autumn Gold')	Ginkgo biloba 'Autumn Gold'	Ginkgo 'Autumn Gold')	Bareroo	1.5			2020
30900	MPRB 2022	4135 38th Ave S	na	44.92763059	-93.2177954	Street Tree (Boulevard)	Gleditsia triacanthos var. inermis 'Harve' (Honeylocust Common	Gleditsia triacanthos var. inermis 'Harve'	Bareroot	1.5	2022 - Planting Spring - Replacement - Other		04/13/2022	
30909	MPRB 2021	4120 38th Ave S	na	44.9280685	-93.21793799	Street Tree (Boulevard)	Quercus macrocarpa 'JFS-KW3' (Oak Bur 'Urban Pinnacle')	Quercus macrocarpa 'JFS-KW3'	Oak Bur 'Urban Pinnacle')	Contain	1.5			2019
30912	MPRB 2021	4134 38th Ave S	na	44.92772833	-93.21793897	Street Tree (Boulevard)	Catalpa speciosa (Catalpa Northern)	Catalpa speciosa	Catalpa Northern)	Bareroo	1.5			2020
30916	MPRB 2021	4140 38th Ave S	na	44.9275205	-93.21794119	Street Tree (Boulevard)	Gymnocladus dioicus 'Espresso' (Coffeetree Kentucky 'Espresso'	Gymnocladus dioicus 'Espresso'	Coffeetree Kentucky 'Esp	Bareroo	1.5			2020
30922	MPRB 2021	4155 41st Ave S	na	44.9272621	-93.21396693	Street Tree (Boulevard)	Cladrastis kentukea (Yellowwood American)	Cladrastis kentukea	Yellowwood American)	Bareroo	1.5			2020
30963	MPRB 2021	4256 39th Ave S	na	44.92530952	-93.21664966	Street Tree (Boulevard)	Gleditsia triacanthos var. inermis 'Harve' (Honeylocust Common	Gleditsia triacanthos var. inermis 'Harve'	Honeylocust Common Th	Bareroo	1.5			2021
30968	MPRB 2021	4146 40th Ave S	na	44.92733422	-93.21538992	Street Tree (Boulevard)	Phellodendron lavallei 'Longenecker' (Corktree 'Eye Stopper')	Phellodendron lavallei 'Longenecker'	Corktree 'Eye Stopper')	Bareroo	1.5			2020
30970	MPRB 2021	4142 40th Ave S	na	44.92743857	-93.21538634	Street Tree (Boulevard)	Larix laricina (Tamarack)	Larix laricina	Tamarack)	Contain	1.25			2019
30974	MPRB 2022	4134 40th Ave S	na	44.92768091	-93.21538729	Street Tree (Boulevard)	Gleditsia triacanthos var. inermis 'Harve' (Honeylocust Common	Gleditsia triacanthos var. inermis 'Harve'	Bareroot	1.5	2022 - Planting Spring - Replacement - Ash		04/13/2022	
30975	MPRB 2022	4023 40th Ave S	na	44.92977579	-93.21524647	Street Tree (Boulevard)	Gleditsia triacanthos var. inermis 'Harve' (Honeylocust Common	Gleditsia triacanthos var. inermis 'Harve'	Bareroot	1.5	2022 - Planting Spring - Replacement - Other		04/13/2022	
30979	MPRB 2022	4126 40th Ave S	na	44.9278989	-93.21538827	Street Tree (Boulevard)	Catalpa speciosa (Catalpa Northern)	Catalpa speciosa	Bareroot	1.5	2022 - Planting Spring - Replacement - Ash		04/13/2022	
30980	MPRB 2022	4122 40th Ave S	na	44.92801603	-93.21538793	Street Tree (Boulevard)	Catalpa speciosa (Catalpa Northern)	Catalpa speciosa	Bareroot	1.5	2022 - Planting Spring - Replacement - Ash		04/13/2022	
30987	MPRB 2021	4111 39th Ave S	na	44.92838222	-93.21652011	Street Tree (Boulevard)	Quercus macrocarpa 'JFS-KW3' (Oak Bur 'Urban Pinnacle')	Quercus macrocarpa 'JFS-KW3'	Oak Bur 'Urban Pinnacle')	Contain	1.5			2019
30988	MPRB 2021	4107 39th Ave S	na	44.92848904	-93.21651815	Street Tree (Boulevard)	Catalpa speciosa (Catalpa Northern)	Catalpa speciosa	Catalpa Northern)	Bareroo	1.5			2019
30991	MPRB 2021	4122 39th Ave S	na	44.92798304	-93.2166618	Street Tree (Boulevard)	Larix laricina (Tamarack)	Larix laricina	Tamarack)	Contain	1.25			2019
30994	MPRB 2021	4055 39th Ave S	na	44.9289012	-93.21652023	Street Tree (Boulevard)	Gleditsia triacanthos var. inermis 'Harve' (Honeylocust Common	Gleditsia triacanthos var. inermis 'Harve'	Honeylocust Common Th	Bareroo	1.5			2021
30995	MPRB 2022	4054 39th Ave S	na	44.92897223	-93.21666546	Street Tree (Boulevard)	Catalpa speciosa (Catalpa Northern)	Catalpa speciosa	Bareroot	1.5	2022 - Planting Spring - Citizen		04/13/2022	
30998	MPRB 2021	4106 39th Ave S	na	44.92848228	-93.21666364	Street Tree (Boulevard)	Cladrastis kentukea (Yellowwood American)	Cladrastis kentukea	Yellowwood American)	Bareroo	1.5			2020
31003	MPRB 2021	4245 39th Ave S	na	44.9256301	-93.2165334	Street Tree (Boulevard)	Quercus bicolor (*Oak Bicolor - Swamp White)	Quercus bicolor	*Oak Bicolor - Swamp Wh	Contain	1.5			2020
31005	MPRB 2021	4234 39th Ave S	na	44.92591682	-93.2166711	Street Tree (Boulevard)	Catalpa speciosa (Catalpa Northern)	Catalpa speciosa	Catalpa Northern)	Bareroo	1.5			2019
31007	MPRB 2021	4138 39th Ave S	na	44.92753523	-93.21666283	Street Tree (Boulevard)	Gleditsia triacanthos var. inermis 'Harve' (Honeylocust Common	Gleditsia triacanthos var. inermis 'Harve'	Honeylocust Common Th	Bareroo	1.5			2021
31009	MPRB 2022	4131 39th Ave S	na	44.92777037	-93.21652023	Street Tree (Boulevard)	Catalpa speciosa (Catalpa Northern)	Catalpa speciosa	Bareroot	1.5	2022 - Planting Spring - Replacement - Other		04/13/2022	
31010	MPRB 2021	4130 39th Ave S	na	44.92776827	-93.2166608	Street Tree (Boulevard)	Gymnocladus dioicus 'Espresso' (Coffeetree Kentucky 'Espresso'	Gymnocladus dioicus 'Espresso'	Coffeetree Kentucky 'Esp	Bareroo	1.5			2020
31011	MPRB 2022	4126 39th Ave S	na	44.9278774	-93.21666373	Street Tree (Boulevard)	Catalpa speciosa (Catalpa Northern)	Catalpa speciosa	Bareroot	1.5	2022 - Planting Spring - Replacement - Other		04/13/2022	
31012	MPRB 2021	4127 39th Ave S	na	44.92787485	-93.21651502	Street Tree (Boulevard)	Catalpa speciosa (Catalpa Northern)	Catalpa speciosa	Catalpa Northern)	Bareroo	1.5			2019
31050	MPRB 2021	4501 47th Ave S	45th St E	44.92155365	-93.20619933	Street Tree (Boulevard)	Carpinus caroliniana (Beech Blue - Musclewood)	Carpinus caroliniana	Beech Blue - Musclewooc	Contain	1.5			2021
31057	MPRB 2021	4400 40th Ave S	44th St E	44.92330148	-93.21548635	Street Tree (Boulevard)	Amelanchier x grandiflora 'Autumn Brilliance' (Serviceberry 'Aut	Amelanchier x grandiflora 'Autumn Brilliance'	Serviceberry 'Autumn Bril	Bareroo	1.5			2019
31104	MPRB 2021	4400 44th Ave S	44th St E	44.92334245	-93.2105428	Street Tree (Boulevard)	Phellodendron lavallei 'Longenecker' (Corktree 'Eye Stopper')	Phellodendron lavallei 'Longenecker'	Corktree 'Eye Stopper')	Bareroo	1.5			2020
31113	MPRB 2021	4456 45th Ave S	na	44.92164186	-93.20935541	Street Tree (Boulevard)	Gleditsia triacanthos var. inermis 'Harve' (Honeylocust Common	Gleditsia triacanthos var. inermis 'Harve'	Honeylocust Common Th	Bareroo	1.5			2021
31162	MPRB 2021	5116 Nokomis Ave S	na	44.9102532	-93.22850691	Street Tree (Boulevard)	Cladrastis kentukea (Yellowwood American)	Cladrastis kentukea	Yellowwood American)	Bareroo	1.5			2020
31188	MPRB 2022	5633 34th Ave S	na	44.90068046	-93.22286193	Street Tree (Boulevard)	Celtis occidentalis (*Hackberry Common)	Celtis occidentalis	Container #20	1.5	2022 - Planting Spring - Replacement - Other		04/26/2022	
31209	MPRB 2021	3607 44th St E	Snelling Ave	44.9217113	-93.21766331	Street Tree (Boulevard)	Quercus macrocarpa 'JFS-KW3' (Oak Bur 'Urban Pinnacle')	Quercus macrocarpa 'JFS-KW3'	Oak Bur 'Urban Pinnacle')	Contain	1.5			2019
31220	MPRB 2022	2305 35th St E	na	44.93948268	-93.23858913	Street Tree (Boulevard)	Cladrastis kentukea (Yellowwood American)	Cladrastis kentukea	Bareroot	1.5	2022 - Planting Spring - Replacement - Other		05/04/2022	
31225	MPRB 2021	3244 22nd Ave S	na	44.94319819	-93.24069259	Street Tree (Boulevard)	Ginkgo biloba 'Autumn Gold' (Ginkgo 'Autumn Gold')	Ginkgo biloba 'Autumn Gold'	Ginkgo 'Autumn Gold')	Bareroo	1.5			2019
31245	MPRB 2021	3244 22nd Ave S	na	44.9429894	-93.24084368	Street Tree (Boulevard)	Crataegus crus-galli var. inermis (Hawthorn Thornless Cockspur)	Crataegus crus-galli var. inermis	Hawthorn Thornless Cock	Bareroo	1.25			2020
31259	MPRB 2021	5301 29th Ave S	na	44.9070536	-93.23095288	Street Tree (Boulevard)	Larix laricina (Tamarack)	Larix laricina	Tamarack)	Bareroo	1.5			2020
31300	MPRB 2021	4000 38th Ave S	40th St E	44.93053149	-93.21801995	Street Tree (Boulevard)	Carpinus caroliniana (Beech Blue - Musclewood)	Carpinus caroliniana	Beech Blue - Musclewooc	Contain	1.5			2021
31302	MPRB 2021	4000 38th Ave S	40th St E	44.93052553	-93.21839579	Street Tree (Boulevard)	Carpinus caroliniana (Beech Blue - Musclewood)	Carpinus caroliniana	Beech Blue - Musclewooc	Contain	1.5			2021
31318	MPRB 2021	4157 40th Ave S	38th St E	44.92705037	-93.21478551	Street Tree (Boulevard)	Syringa reticulata (*Lilac Japanese Tree)	Syringa reticulata	*Lilac Japanese Tree)	Bareroo	1.5			2021
31334	MPRB 2022	4200 46th Ave S	42nd St E	44.92698532	-93.20785908	Street Tree (Boulevard)	Gleditsia triacanthos var. inermis 'Harve' (Honeylocust Common	Gleditsia triacanthos var. inermis 'Harve'	Bareroot	1.5	2022 - Planting Spring - More Trees Please		04/12/2022	
31362	MPRB 2022	3607 44th St E	Snelling Ave	44.92179953	-93.21769783	Street Tree (Boulevard)	Gleditsia triacanthos var. inermis 'Harve' (Honeylocust Common	Gleditsia triacanthos var. inermis 'Harve'	Bareroot	1.5	2022 - Planting Spring - Replacement - Other		04/12/2022	
31373	MPRB 2021	3607 44th St E	Snelling Ave	44.92200765	-93.21781879	Street Tree (Boulevard)	Cladrastis kentukea (Yellowwood American)	Cladrastis kentukea	Yellowwood American)	Bareroo	1.5			2020
31374	MPRB 2021	3607 44th St E	Snelling Ave	44.92224236	-93.21794231	Street Tree (Boulevard)	Amelanchier x grandiflora 'Autumn Brilliance' (Serviceberry 'Aut	Amelanchier x grandiflora 'Autumn Brilliance'	Serviceberry 'Autumn Bril	Bareroo	1.5			2019
31394	MPRB 2022	4000 40th Ave S	na	44.93055064	-93.21552883	Street Tree (Boulevard)	Amelanchier x grandiflora 'Autumn Brilliance' (Serviceberry 'Aut	Amelanchier x grandiflora 'Autumn Brilliance'	Bareroot	1.5	2022 - Planting Spring - Replacement - Other		04/13/2022	
31410	MPRB 2022	4201 39th Ave S	42nd St E	44.92691113	-93.21640833	Street Tree (Boulevard)	Catalpa speciosa (Catalpa Northern)	Catalpa speciosa	Bareroot	1.5	2022 - Planting Spring - More Trees Please		04/13/2022	
31453	MPRB 2021	4256 39th Ave S	43rd St E	44.92520569	-93.21704972	Street Tree (Boulevard)	Syringa reticulata 'Ivory Silk' (Lilac Japanese Tree 'Ivory Silk')	Syringa reticulata 'Ivory Silk'	Lilac Japanese Tree 'Ivory	Bareroo	1.5			2021
31461	MPRB 2022	4300 40th Ave S	43rd St E	44.9251183	-93.21580375	Street Tree (Boulevard)	Syringa reticulata (*Lilac Japanese Tree)	Syringa reticulata	Bareroot	1.5	2022 - Planting Spring - Replacement - Ash		04/13/2022	
31485	MPRB 2021	4301 40th Ave S	43rd St E	44.92512276	-93.21495751	Street Tree (Boulevard)	Amelanchier x grandiflora 'Autumn Brilliance' (Serviceberry 'Aut	Amelanchier x grandiflora 'Autumn Brilliance'	Serviceberry 'Autumn Bril	Bareroo	1.5			2019
31504	MPRB 2021	4300 42nd Ave S	43rd St E	44.92513169	-93.21328718	Street Tree (Boulevard)	Amelanchier x grandiflora 'Autumn Brilliance' (Serviceberry 'Aut	Amelanchier x grandiflora 'Autumn Brilliance'	Serviceberry 'Autumn Bril	Bareroo	1.5			2020
31512	MPRB 2021	4400 47th Ave S	44th St E	44.92336571	-93.20657517	Street Tree (Boulevard)	Gymnocladus dioicus 'Espresso' (Coffeetree Kentucky 'Espresso'	Gymnocladus dioicus 'Espresso'	Coffeetree Kentucky 'Esp	Bareroo	1.5			2019
31514	MPRB 2021	4055 37th Ave S	41st St E	44.92881844	-93.21884861	Street Tree (Boulevard)	Cladrastis kentukea (Yellowwood American)	Cladrastis kentukea	Yellowwood American)	Bareroo	1.5			2020
31515	MPRB 2021	4055 37th Ave S	41st St E	44.92882028	-93.21898153	Street Tree (Boulevard)	Quercus macrocarpa 'JFS-KW3' (Oak Bur 'Urban Pinnacle')	Quercus macrocarpa 'JFS-KW3'	Oak Bur 'Urban Pinnacle')	Contain	1.5			2019
31546	MPRB 2021	3046 21st Ave S	21st Ave S	44.94707635	-93.24242715	Street Tree (Boulevard)	Pyrus ussuriensis 'Bailfrost' (Pear Ussurian 'Mountain Frost')	Pyrus ussuriensis 'Bailfrost'	Pear Ussurian 'Mountain	Bareroo	1.5			2021
31552	MPRB 2021	3420 24th Ave S	na	44.94050306	-93.23731499	Street Tree (Boulevard)	Phellodendron amurense 'His Majesty' (Corktree 'His Majesty')	Phellodendron amurense 'His Majesty'	Corktree 'His Majesty')	Bareroo	1.25			2021
31554	MPRB 2021	3419 24th Ave S	na	44.940662	-93.23713072	Street Tree (Boulevard)	Ginkgo biloba 'Autumn Gold' (Ginkgo 'Autumn Gold')	Ginkgo biloba 'Autumn Gold'	Ginkgo 'Autumn Gold')	Bareroo	1.5			2021
31555	MPRB 2021	3415 24th Ave S	na	44.94075589	-93.23713447	Street Tree (Boulevard)	Phellodendron amurense 'His Majesty' (Corktree 'His Majesty')	Phellodendron amurense 'His Majesty'	Corktree 'His Majesty')	Bareroo	1.25			2021
31556	MPRB 2021	3412 24th Ave S	na	44.94074395	-93.23732096	Street Tree (Boulevard)	Ginkgo biloba 'Autumn Gold' (Ginkgo 'Autumn Gold')	Ginkgo biloba 'Autumn Gold'	Ginkgo 'Autumn Gold')	Bareroo	1.5			2021
31558	MPRB 2022	3411 24th Ave S	na	44.94086708	-93.23713697	Street Tree (Boulevard)	Catalpa speciosa (Catalpa Northern)	Catalpa speciosa	Bareroot	1.5	2022 - Planting Spring - Replacement - Other		04/25/2022	
31562	MPRB 2021	3200 22nd Ave S	na	44.94454761	-93.24071714	Street Tree (Boulevard)	Ginkgo biloba 'Autumn Gold' (Ginkgo 'Autumn Gold')	Ginkgo biloba 'Autumn Gold'	Ginkgo 'Autumn Gold')	Bareroo	1.5			2021
31564	MPRB 2021	3030 22nd Ave S	22nd Ave S	44.94698611	-93.24073325	Street Tree (Boulevard)	Pyrus ussuriensis 'Bailfrost' (Pear Ussurian 'Mountain Frost')	Pyrus ussuriensis 'Bailfrost'	Pear Ussurian 'Mountain	Bareroo	1.5			2021
31578	MPRB 2021	3211 22nd Ave S	na	44.94425012	-93.24053702	Street Tree (Boulevard)	Ginkgo biloba 'Autumn Gold' (Ginkgo 'Autumn Gold')	Ginkgo biloba 'Autumn Gold'	Ginkgo 'Autumn Gold')	Bareroo	1.5			2021
31579	MPRB 2022	3224 22nd Ave S	na	44.94367634	-93.24071157	Street Tree (Boulevard)	Catalpa speciosa (Catalpa Northern)	Catalpa speciosa	Bareroot	1.5	2022 - Planting Spring - Replacement - Other		04/26/2022	
31580	MPRB 2021	3229 22nd Ave S	na	44.94358801	-93.24052951	Street Tree (Boulevard)	Phellodendron lavallei 'Longenecker' (Corktree 'Eye Stopper')	Phellodendron lavallei 'Longenecker'	Corktree 'Eye Stopper')	Contain	1.5			2021
31586	MPRB 2021	3224 22nd Ave S	na	44.94375536	-93.24069643	Street Tree (Boulevard)	Aesculus x 'Homestead' (Buckeye 'Homestead')	Aesculus x 'Homestead'	Buckeye 'Homestead')	Bareroo	1.5			2021
31588	MPRB 2021	3204 22nd Ave S	na	44.94439332	-93.24069616	Street Tree (Boulevard)	Larix laricina (Tamarack)	Larix laricina	Tamarack)	Bareroo	60			2020
31592	MPRB 2021	3156 23rd Ave S	na	44.94489658	-93.23901276	Street Tree (Boulevard)	Gymnocladus dioicus 'Espresso' (Coffeetree Kentucky 'Espresso'	Gymnocladus dioicus 'Espresso'	Coffeetree Kentucky 'Esp	Bareroo	1.5			2019
31595	MPRB 2021	3404 24th Ave S	na	44.94109816	-93.23732299	Street Tree (Boulevard)	Betula nigra (Birch River)	Betula nigra	Birch River)	Bareroo	1.5			2021
31598	MPRB 2021	3344 24th Ave S	na	44.94150055	-93.23732764	Street Tree (Boulevard)	Maackia amurensis 'JFS-SchichteI1' (Maackia 'MaacNificent')	Maackia amurensis 'JFS-Schichtel1'	Maackia 'MaacNificent')	Bareroo	1.25			2019
31604	MPRB 2021	3331 24th Ave S	na	44.94184866	-93.23713889	Street Tree (Boulevard)	Phellodendron amurense 'His Majesty' (Corktree 'His Majesty')	Phellodendron amurense 'His Majesty'	Corktree 'His Majesty')	Bareroo	1.25			2021
31607	MPRB 2021	3232 22nd Ave S	na	44.94353358	-93.24070519	Street Tree (Boulevard)	Ginkgo biloba 'Autumn Gold' (Ginkgo 'Autumn Gold')	Ginkgo biloba 'Autumn Gold'	Ginkgo 'Autumn Gold')	Bareroo	1.5			2021
31616	MPRB 2021	3501 24th Ave S	na	44.93939377	-93.23712565	Street Tree (Boulevard)	Larix laricina (Tamarack)	Larix laricina	Tamarack)	Bareroo	60			2020
31617	MPRB 2022	3334 20th Ave S	20th Ave S	44.94263788	-93.24368813	Street Tree (Boulevard)	Catalpa speciosa (Catalpa Northern)	Catalpa speciosa	Bareroot	1.5	2022 - Planting Spring - Replacement - Other		04/26/2022	
31621	MPRB 2021	3334 20th Ave S	na	44.9419735	-93.24368856	Street Tree (Boulevard)	Ginkgo biloba 'Autumn Gold' (Ginkgo 'Autumn Gold')	Ginkgo biloba 'Autumn Gold'	Ginkgo 'Autumn Gold')	Bareroo	1.5			2021
31635	MPRB 2022	3531 24th Ave S	na	44.93851989	-93.23712903	Street Tree (Boulevard)	Betula nigra (Birch River)	Betula nigra	Bareroot	1.5	2022 - Planting Spring - Citizen		04/25/2022	

31641	MPRB 2022	3516 24th Ave S	na	44.93891064	-93.2373165	Street Tree (Boulevard)	Catalpa speciosa (Catalpa Northern)	Catalpa speciosa	Bareroot	1.5	2022 - Planting Spring - Replacement - Other	04/25/2022	
31644	MPRB 2021	3131 19th Ave S	21st Ave S	44.94554437	-93.24240108	Street Tree (Boulevard)	Phellodendron lavallei 'Longenecker' (Corktree 'Eye Stopper')	Phellodendron lavallei 'Longenecker'	Corktree 'Eye Stopper')	Contain	1.5		2021
31645	MPRB 2022	3131 19th Ave S	na	44.94628129	-93.24481158	Street Tree (Boulevard)	Quercus bicolor (*Oak Bicolor - Swamp White)	Quercus bicolor	*..na	0	2022 - Planting Spring - Replacement - Other	5/4/2022	
31648	MPRB 2021	3131 19th Ave S	21st Ave S	44.94509573	-93.24240033	Street Tree (Boulevard)	Phellodendron lavallei 'Longenecker' (Corktree 'Eye Stopper')	Phellodendron lavallei 'Longenecker'	Corktree 'Eye Stopper')	Contain	1.5		2021
31651	MPRB 2021	3131 19th Ave S	21st Ave S	44.94544379	-93.24239388	Street Tree (Boulevard)	Ginkgo biloba 'Autumn Gold' (Ginkgo 'Autumn Gold')	Ginkgo biloba 'Autumn Gold'	Ginkgo 'Autumn Gold')	Bareroo	1.5		2021
31655	MPRB 2021	3030 22nd Ave S	21st Ave S	44.94713643	-93.24225224	Street Tree (Boulevard)	Phellodendron lavallei 'Longenecker' (Corktree 'Eye Stopper')	Phellodendron lavallei 'Longenecker'	Corktree 'Eye Stopper')	Contain	1.5		2021
31666	MPRB 2021	3131 19th Ave S	32nd St E	44.94480688	-93.24427385	Street Tree (Boulevard)	Pyrus ussuriensis 'Bailfrost' (Pear Ussurian 'Mountain Frost')	Pyrus ussuriensis 'Bailfrost'	Pear Ussurian 'Mountain	Bareroo	1.5		2021
31667	MPRB 2021	3131 19th Ave S	na	44.94618252	-93.24479417	Street Tree (Boulevard)	Phellodendron lavallei 'Longenecker' (Corktree 'Eye Stopper')	Phellodendron lavallei 'Longenecker'	Corktree 'Eye Stopper')	Contain	1.5		2021
31675	MPRB 2021	3332 21st Ave S	na	44.94171644	-93.24239654	Street Tree (Boulevard)	Ginkgo biloba 'Autumn Gold' (Ginkgo 'Autumn Gold')	Ginkgo biloba 'Autumn Gold'	Ginkgo 'Autumn Gold')	Bareroo	1.5		2021
31683	MPRB 2021	3304 21st Ave S	na	44.94258712	-93.24239803	Street Tree (Boulevard)	Gymnocladus dioicus 'Espresso' (Coffeetree Kentucky 'Espresso'	Gymnocladus dioicus 'Espresso'	Coffeetree Kentucky 'Esp	Bareroo	1.5		2019
31688	MPRB 2021	3316 21st Ave S	na	44.94219051	-93.24240123	Street Tree (Boulevard)	Prunus virginiana 'Schubert' (Chokecherry 'Canada Red')	Prunus virginiana 'Schubert'	Chokecherry 'Canada Red	Bareroo	1.5		2021
31691	MPRB 2022	1855 Lake St E	19th Ave S	44.94798	-93.244958	Street Tree (Boulevard)	Cladrastis kentukea (Yellowwood American)	Cladrastis kentukea	Bareroot	1.5	2022 - Planting Spring - Replacement - Other	05/04/2022	
31693	MPRB 2021	1855 Lake St E	19th Ave S	44.94821959	-93.24496397	Street Tree (Boulevard)	Ginkgo biloba 'Autumn Gold' (Ginkgo 'Autumn Gold')	Ginkgo biloba 'Autumn Gold'	Ginkgo 'Autumn Gold')	Bareroo	1.5		2019
31694	MPRB 2021	3015 19th Ave S	na	44.94772316	-93.24480278	Street Tree (Boulevard)	Pyrus ussuriensis 'Bailfrost' (Pear Ussurian 'Mountain Frost')	Pyrus ussuriensis 'Bailfrost'	Pear Ussurian 'Mountain	Bareroo	1.5		2021
31696	MPRB 2021	3013 19th Ave S	na	44.94782387	-93.2448092	Street Tree (Boulevard)	Ginkgo biloba 'Autumn Gold' (Ginkgo 'Autumn Gold')	Ginkgo biloba 'Autumn Gold'	Ginkgo 'Autumn Gold')	Bareroo	1.5		2021
31698	MPRB 2021	1901 Lake St E	19th Ave S	44.94809799	-93.24480667	Street Tree (Boulevard)	Phellodendron lavallei 'Longenecker' (Corktree 'Eye Stopper')	Phellodendron lavallei 'Longenecker'	Corktree 'Eye Stopper')	Contain	1.5		2021
31704	MPRB 2021	3017 19th Ave S	na	44.94762819	-93.24481382	Street Tree (Boulevard)	Prunus virginiana 'Schubert' (Chokecherry 'Canada Red')	Prunus virginiana 'Schubert'	Chokecherry 'Canada Red	Bareroo	1.5		2021
31707	MPRB 2021	3234 19th Ave S	na	44.94345921	-93.24492566	Street Tree (Boulevard)	Phellodendron lavallei 'Longenecker' (Corktree 'Eye Stopper')	Phellodendron lavallei 'Longenecker'	Corktree 'Eye Stopper')	Contain	1.5		2021
31708	MPRB 2021	3237 19th Ave S	na	44.9433572	-93.24479676	Street Tree (Boulevard)	Ginkgo biloba 'Autumn Gold' (Ginkgo 'Autumn Gold')	Ginkgo biloba 'Autumn Gold'	Ginkgo 'Autumn Gold')	Bareroo	1.5		2021
31717	MPRB 2021	2202 32nd St E	na	44.94486763	-93.24054723	Street Tree (Boulevard)	Ginkgo biloba 'Autumn Gold' (Ginkgo 'Autumn Gold')	Ginkgo biloba 'Autumn Gold'	Ginkgo 'Autumn Gold')	Bareroo	1.5		2021
31727	MPRB 2021	3528 24th Ave S	na	44.93856003	-93.23731356	Street Tree (Boulevard)	Aesculus x 'Homestead' (Buckeye 'Homestead')	Aesculus x 'Homestead'	Buckeye 'Homestead')	Bareroo	1.5		2021
31729	MPRB 2021	3334 20th Ave S	19th Ave S	44.94147285	-93.24477098	Street Tree (Boulevard)	Pyrus ussuriensis 'Bailfrost' (Pear Ussurian 'Mountain Frost')	Pyrus ussuriensis 'Bailfrost'	Pear Ussurian 'Mountain	Bareroo	1.5		2021
31736	MPRB 2021	3204 22nd Ave S	na	44.94448432	-93.24069593	Street Tree (Boulevard)	Cladrastis kentukea (Yellowwood American)	Cladrastis kentukea	Yellowwood American)	Bareroo	1.5		2020
31742	MPRB 2021	3334 20th Ave S	33rd St E	44.94287835	-93.24399784	Street Tree (Boulevard)	Ginkgo biloba 'Autumn Gold' (Ginkgo 'Autumn Gold')	Ginkgo biloba 'Autumn Gold'	Ginkgo 'Autumn Gold')	Bareroo	1.5		2021
31768	MPRB 2021	3131 19th Ave S	21st Ave S	44.94581169	-93.24242323	Street Tree (Boulevard)	Ginkgo biloba 'Autumn Gold' (Ginkgo 'Autumn Gold')	Ginkgo biloba 'Autumn Gold'	Ginkgo 'Autumn Gold')	Bareroo	1.5		2021
31776	MPRB 2021	3131 19th Ave S	32nd St E	44.94481852	-93.24280636	Street Tree (Boulevard)	Ginkgo biloba 'Autumn Gold' (Ginkgo 'Autumn Gold')	Ginkgo biloba 'Autumn Gold'	Ginkgo 'Autumn Gold')	Bareroo	1.5		2021
31779	MPRB 2021	3131 19th Ave S	21st Ave S	44.946083	-93.24240536	Street Tree (Boulevard)	Phellodendron lavallei 'Longenecker' (Corktree 'Eye Stopper')	Phellodendron lavallei 'Longenecker'	Corktree 'Eye Stopper')	Contain	1.5		2021
31780	MPRB 2021	3131 19th Ave S	21st Ave S	44.94631458	-93.24240294	Street Tree (Boulevard)	Ginkgo biloba 'Autumn Gold' (Ginkgo 'Autumn Gold')	Ginkgo biloba 'Autumn Gold'	Ginkgo 'Autumn Gold')	Bareroo	1.5		2021
31786	MPRB 2021	3510 23rd Ave S	na	44.93916113	-93.23901321	Street Tree (Boulevard)	Ginkgo biloba 'Autumn Gold' (Ginkgo 'Autumn Gold')	Ginkgo biloba 'Autumn Gold'	Ginkgo 'Autumn Gold')	Bareroo	1.5		2021
31787	MPRB 2021	3510 23rd Ave S	na	44.93924298	-93.23901829	Street Tree (Boulevard)	Phellodendron amurense 'His Majesty' (Corktree 'His Majesty')	Phellodendron amurense 'His Majesty'	Corktree 'His Majesty')	Bareroo	1.25		2021
31791	MPRB 2022	3324 23rd Ave S	na	44.94194261	-93.2390055	Street Tree (Boulevard)	Carpinus caroliniana (Beech Blue - Musclewood)	Carpinus caroliniana	Bareroot	1.5	2022 - Planting Spring - Replacement - Other	04/25/2022	
31797	MPRB 2021	3438 23rd Ave S	na	44.93996531	-93.23900206	Street Tree (Boulevard)	Cladrastis kentukea (Yellowwood American)	Cladrastis kentukea	Yellowwood American)	Bareroo	1.5		2020
31802	MPRB 2021	2202 32nd St E	na	44.94495773	-93.24055094	Street Tree (Boulevard)	Aesculus x 'Homestead' (Buckeye 'Homestead')	Aesculus x 'Homestead'	Buckeye 'Homestead')	Bareroo	1.5		2021
31803	MPRB 2022	3148 22nd Ave S	na	44.94520257	-93.24071139	Street Tree (Boulevard)	Cladrastis kentukea (Yellowwood American)	Cladrastis kentukea	Bareroot	1.5	2022 - Planting Spring - More Trees Please	05/04/2022	
31810	MPRB 2021	3516 23rd Ave S	na	44.93890346	-93.23901521	Street Tree (Boulevard)	Aesculus x 'Homestead' (Buckeye 'Homestead')	Aesculus x 'Homestead'	Buckeye 'Homestead')	Bareroo	1.5		2021
31811	MPRB 2021	3523 23rd Ave S	na	44.93868566	-93.23883772	Street Tree (Boulevard)	Ginkgo biloba 'Autumn Gold' (Ginkgo 'Autumn Gold')	Ginkgo biloba 'Autumn Gold'	Ginkgo 'Autumn Gold')	Bareroo	1.5		2019
31817	MPRB 2021	3532 23rd Ave S	na	44.93843496	-93.23900893	Street Tree (Boulevard)	Betula nigra (Birch River)	Betula nigra	Birch River)	Bareroo	1.5		2021
31849	MPRB 2021	3205 23rd Ave S	na	44.9444748	-93.23885861	Street Tree (Boulevard)	Ginkgo biloba 'Autumn Gold' (Ginkgo 'Autumn Gold')	Ginkgo biloba 'Autumn Gold'	Ginkgo 'Autumn Gold')	Bareroo	1.5		2021
31857	MPRB 2021	2100 34th St E	21st Ave S	44.94155921	-93.24222908	Street Tree (Boulevard)	Prunus virginiana 'Schubert' (Chokecherry 'Canada Red')	Prunus virginiana 'Schubert'	Chokecherry 'Canada Red	Bareroo	1.5		2021
31858	MPRB 2022	3500 21st Ave S	na	44.93942365	-93.24237024	Street Tree (Boulevard)	Catalpa speciosa (Catalpa Northern)	Catalpa speciosa	Bareroot	1.5	2022 - Planting Spring - More Trees Please	04/26/2022	
31862	MPRB 2021	2105 34th St E	21st Ave S	44.9411975	-93.24222918	Street Tree (Boulevard)	Ginkgo biloba 'Autumn Gold' (Ginkgo 'Autumn Gold')	Ginkgo biloba 'Autumn Gold'	Ginkgo 'Autumn Gold')	Bareroo	1.5		2021
31875	MPRB 2021	3536 21st Ave S	na	44.93821958	-93.24236299	Street Tree (Boulevard)	Phellodendron amurense 'His Majesty' (Corktree 'His Majesty')	Phellodendron amurense 'His Majesty'	Corktree 'His Majesty')	Bareroo	1.25		2021
31876	MPRB 2021	3520 21st Ave S	na	44.93875412	-93.24236929	Street Tree (Boulevard)	Prunus virginiana 'Schubert' (Chokecherry 'Canada Red')	Prunus virginiana 'Schubert'	Chokecherry 'Canada Red	Bareroo	1.5		2021
31877	MPRB 2022	3535 21st Ave S	na	44.93831306	-93.24220213	Street Tree (Boulevard)	Catalpa speciosa (Catalpa Northern)	Catalpa speciosa	Bareroot	1.5	2022 - Planting Spring - Replacement - Other	04/26/2022	
31879	MPRB 2021	3528 21st Ave S	na	44.93841982	-93.24236486	Street Tree (Boulevard)	Gymnocladus dioicus 'Espresso' (Coffeetree Kentucky 'Espresso'	Gymnocladus dioicus 'Espresso'	Coffeetree Kentucky 'Esp	Bareroo	1.5		2019
31901	MPRB 2021	3225 19th Ave S	na	44.94372344	-93.24479846	Street Tree (Boulevard)	Phellodendron lavallei 'Longenecker' (Corktree 'Eye Stopper')	Phellodendron lavallei 'Longenecker'	Corktree 'Eye Stopper')	Contain	1.5		2021
31938	MPRB 2022	3404 20th Ave S	na	44.94110536	-93.24366187	Street Tree (Boulevard)	Cladrastis kentukea (Yellowwood American)	Cladrastis kentukea	Bareroot	1.5	2022 - Planting Spring - Replacement - Other	05/04/2022	
31942	MPRB 2021	2304 36th St E	23rd Ave S	44.93784714	-93.23881918	Street Tree (Boulevard)	Ginkgo biloba 'Autumn Gold' (Ginkgo 'Autumn Gold')	Ginkgo biloba 'Autumn Gold'	Ginkgo 'Autumn Gold')	Bareroo	1.5		2021
31948	MPRB 2021	3434 23rd Ave S	na	44.94016779	-93.23900036	Street Tree (Boulevard)	Phellodendron amurense 'His Majesty' (Corktree 'His Majesty')	Phellodendron amurense 'His Majesty'	Corktree 'His Majesty')	Bareroo	1.25		2021
31954	MPRB 2022	3421 23rd Ave S	na	44.94055026	-93.23884859	Street Tree (Boulevard)	Carpinus caroliniana (Beech Blue - Musclewood)	Carpinus caroliniana	Bareroot	1.5	2022 - Planting Spring - Replacement - Other	04/25/2022	
31955	MPRB 2021	3135 22nd Ave S	na	44.94551362	-93.24055641	Street Tree (Boulevard)	Phellodendron lavallei 'Longenecker' (Corktree 'Eye Stopper')	Phellodendron lavallei 'Longenecker'	Corktree 'Eye Stopper')	Contain	1.5		2021
31972	MPRB 2021	3415 23rd Ave S	na	44.94079785	-93.23884272	Street Tree (Boulevard)	Ginkgo biloba 'Autumn Gold' (Ginkgo 'Autumn Gold')	Ginkgo biloba 'Autumn Gold'	Ginkgo 'Autumn Gold')	Bareroo	1.5		2021
31975	MPRB 2022	3220 23rd Ave S	na	44.94382408	-93.23901251	Street Tree (Boulevard)	Cladrastis kentukea (Yellowwood American)	Cladrastis kentukea	Bareroot	1.5	2022 - Planting Spring - Replacement - Other	05/04/2022	
31984	MPRB 2021	3207 23rd Ave S	na	44.94437199	-93.23885404	Street Tree (Boulevard)	Phellodendron lavallei 'Longenecker' (Corktree 'Eye Stopper')	Phellodendron lavallei 'Longenecker'	Corktree 'Eye Stopper')	Contain	1.5		2021
31990	MPRB 2021	3341 23rd Ave S	na	44.94158385	-93.23884851	Street Tree (Boulevard)	Larix laricina (Tamarack)	Larix laricina	Tamarack)	Bareroo	60		2020
31993	MPRB 2021	3405 23rd Ave S	na	44.94100141	-93.23883941	Street Tree (Boulevard)	Ginkgo biloba 'Autumn Gold' (Ginkgo 'Autumn Gold')	Ginkgo biloba 'Autumn Gold'	Ginkgo 'Autumn Gold')	Bareroo	1.5		2021
32002	MPRB 2021	3337 23rd Ave S	na	44.94171439	-93.2388592	Street Tree (Boulevard)	Cladrastis kentukea (Yellowwood American)	Cladrastis kentukea	Yellowwood American)	Bareroo	1.5		2020
32004	MPRB 2021	3333 23rd Ave S	na	44.94180883	-93.23885417	Street Tree (Boulevard)	Aesculus x 'Homestead' (Buckeye 'Homestead')	Aesculus x 'Homestead'	Buckeye 'Homestead')	Bareroo	1.5		2021
32016	MPRB 2021	3412 22nd Ave S	na	44.94078103	-93.24067634	Street Tree (Boulevard)	Aesculus x 'Homestead' (Buckeye 'Homestead')	Aesculus x 'Homestead'	Buckeye 'Homestead')	Bareroo	1.5		2021
32019	MPRB 2021	2201 34th St E	22nd Ave S	44.94111512	-93.24051472	Street Tree (Boulevard)	Prunus virginiana 'Schubert' (Chokecherry 'Canada Red')	Prunus virginiana 'Schubert'	Chokecherry 'Canada Red	Bareroo	1.5		2021
32020	MPRB 2021	2131 34th St E	22nd Ave S	44.94100017	-93.24068237	Street Tree (Boulevard)	Phellodendron lavallei 'Longenecker' (Corktree 'Eye Stopper')	Phellodendron lavallei 'Longenecker'	Corktree 'Eye Stopper')	Contain	1.5		2021
32028	MPRB 2022	3550 22nd Ave S	na	44.93791347	-93.24066515	Street Tree (Boulevard)	Carpinus caroliniana (Beech Blue - Musclewood)	Carpinus caroliniana	Bareroot	1.5	2022 - Planting Spring - Replacement - Other	04/26/2022	
32034	MPRB 2022	3539 22nd Ave S	na	44.93821507	-93.24050624	Street Tree (Boulevard)	Cladrastis kentukea (Yellowwood American)	Cladrastis kentukea	Bareroot	1.5	2022 - Planting Spring - Replacement - Other	05/04/2022	
32048	MPRB 2021	3315 22nd Ave S	na	44.94231489	-93.24052479	Street Tree (Boulevard)	Ginkgo biloba 'Autumn Gold' (Ginkgo 'Autumn Gold')	Ginkgo biloba 'Autumn Gold'	Ginkgo 'Autumn Gold')	Bareroo	1.5		2021
32051	MPRB 2021	3233 22nd Ave S	na	44.94344871	-93.24052723	Street Tree (Boulevard)	Gymnocladus dioicus 'Espresso' (Coffeetree Kentucky 'Espresso'	Gymnocladus dioicus 'Espresso'	Coffeetree Kentucky 'Esp	Bareroo	1.5		2019
32065	MPRB 2021	3315 22nd Ave S	na	44.94241146	-93.24052849	Street Tree (Boulevard)	Gymnocladus dioicus 'Espresso' (Coffeetree Kentucky 'Espresso'	Gymnocladus dioicus 'Espresso'	Coffeetree Kentucky 'Esp	Bareroo	1.5		2019
32068	MPRB 2022	3317 22nd Ave S	na	44.94222799	-93.24053719	Street Tree (Boulevard)	Cladrastis kentukea (Yellowwood American)	Cladrastis kentukea	Bareroot	1.5	2022 - Planting Spring - Replacement - Other	05/04/2022	
32074	MPRB 2021	2207 34th St E	na	44.94128574	-93.24012473	Street Tree (Boulevard)	Gymnocladus dioicus 'Espresso' (Coffeetree Kentucky 'Espresso'	Gymnocladus dioicus 'Espresso'	Coffeetree Kentucky 'Esp	Bareroo	1.5		2019
32078	MPRB 2022	2200 34th St E	na	44.94140121	-93.24038904	Street Tree (Boulevard)	Carpinus caroliniana (Beech Blue - Musclewood)	Carpinus caroliniana	Bareroot	1.5	2022 - Planting Spring - Replacement - Other	04/26/2022	
32084	MPRB 2022	2125 34th St E	na	44.94128313	-93.2412148	Street Tree (Boulevard)	Cladrastis kentukea (Yellowwood American)	Cladrastis kentukea	Bareroot	1.5	2022 - Planting Spring - Replacement - Ash	05/04/2022	
32087	MPRB 2021	2530 34th St E	na	44.94140744	-93.23489396	Street Tree (Boulevard)	Ginkgo biloba 'Autumn Gold' (Ginkgo 'Autumn Gold')	Ginkgo biloba 'Autumn Gold'	Ginkgo 'Autumn Gold')	Bareroo	1.5		2019
32088	MPRB 2021	2205 34th St E	na	44.94128323	-93.24023839	Street Tree (Boulevard)	Cladrastis kentukea (Yellowwood American)	Cladrastis kentukea	Yellowwood American)	Bareroo	1.5		2020
32089	MPRB 2021	2229 34th St E	34th St E	44.94128584	-93.23915952	Street Tree (Boulevard)	Aesculus x 'Homestead' (Buckeye 'Homestead')	Aesculus x 'Homestead'	Buckeye 'Homestead')	Bareroo	1.5		2021
32090	MPRB 2022	3513 Cedar Ave S	na	44.93895099	-93.24728815	Street Tree (Boulevard)	Catalpa speciosa (Catalpa Northern)	Catalpa speciosa	Bareroot	1.5	2022 - Planting Spring - Replacement - Other	04/26/2022	
32091	MPRB 2021	3404 26th Ave S	35th St E	44.94129002	-93.23518311	Street Tree (Boulevard)	Larix laricina (Tamarack)	Larix laricina	Tamarack)	Bareroo	60		2020
32092	MPRB 2021	3339 25th Ave S	34th St E	44.94140678	-93.2354213	Street Tree (Boulevard)	Ginkgo biloba 'Autumn Gold' (Ginkgo 'Autumn Gold')	Ginkgo biloba 'Autumn Gold'	Ginkgo 'Autumn Gold')	Bareroo	1.5		2021
32093	MPRB 2021	3339 25th Ave S	34th St E	44.94140583	-93.23570826	Street Tree (Boulevard)	Betula nigra (Birch River)	Betula nigra	Birch River)	Bareroo	1.5		2021
32095	MPRB 2022	3401 25th Ave S	34th St E	44.94129056	-93.23560047	Street Tree (Boulevard)	Catalpa speciosa (Catalpa Northern)	Catalpa speciosa	Bareroot	1.5	2022 - Planting Spring - Replacement - Ash	04/25/2022	
32097	MPRB 2021	3336 23rd Ave S	34th St E	44.94140877	-93.23911965	Street Tree (Boulevard)	Cladrastis kentukea (Yellowwood American)	Cladrastis kentukea	Yellowwood American)	Bareroo	1.5		2020
32098	MPRB 2021	2211 34th St E	na	44.94128137	-93.23981168	Street Tree (Boulevard)	Ginkgo biloba 'Autumn Gold' (Ginkgo 'Autumn Gold')	Ginkgo biloba 'Autumn Gold'	Ginkgo 'Autumn Gold')	Bareroo	1.5		2019
32099	MPRB 2021	2225 34th St E	na	44.94128341	-93.23931789	Street Tree (Boulevard)	Aesculus x 'Homestead' (Buckeye 'Homestead')	Aesculus x 'Homestead'	Buckeye 'Homestead')	Bareroo	1.5		2021
32101	MPRB 2021	2217 34th St E	na	44.94128514	-93.23964211	Street Tree (Boulevard)	Cladrastis kentukea (Yellowwood American)	Cladrastis kentukea	Yellowwood American)	Bareroo	1.5		2020
32102	MPRB 2021	2216 34th St E	na	44.94140139	-93.23948531	Street Tree (Boulevard)	Gymnocladus dioicus 'Espresso' (Coffeetree Kentucky 'Espresso'	Gymnocladus dioicus 'Espresso'	Coffeetree Kentucky 'Esp	Bareroo	1.5		2019
32103	MPRB 2022	2216 34th St E	na	44.94140028	-93.23964927	Street Tree (Boulevard)	Cladrastis kentukea (Yellowwood American)	Cladrastis kentukea	Bareroot	1.5	2022 - Planting Spring - Replacement - Other	05/04/2022	
32113	MPRB 2021	3547 27th Ave S	na	44.93812409	-93.23331766	Street Tree (Boulevard)	Gymnocladus dioicus 'Espresso' (Coffeetree Kentucky 'Espresso'	Gymnocladus dioicus 'Espresso'	Coffeetree Kentucky 'Esp	Bareroo	1.5		2019
32115	MPRB 2021	3544 27th Ave S	na	44.93818858	-93.23347546	Street Tree (Boulevard)	Larix laricina (Tamarack)	Larix laricina	Tamarack)	Bareroo	60		2020
32118	MPRB 2022	3523 Cedar Ave S	na	44.93859223	-93.24729952	Street Tree (Boulevard)	Catalpa speciosa (Catalpa Northern)	Catalpa speciosa	Bareroot	1.5	2022 - Planting Spring - Replacement - Other	04/26/2022	
32120	MPRB 2021	2121 Lake St E	22nd Ave S	44.94671557	-93.24224489	Street Tree (Boulevard)	Ginkgo biloba 'Autumn Gold' (Ginkgo 'Autumn Gold')	Ginkgo biloba 'Autumn Gold'	Ginkgo 'Autumn Gold')	Bareroo	1.5		2021
32128	MPRB 2022	3337 Longfellow Ave	34th St E	44.94140566	-93.24558212	Street Tree (Boulevard)	Cladrastis kentukea (Yellowwood American)	Cladrastis kentukea	Bareroot	1.5	2022 - Planting Spring - Replacement - Other	05/04/2022	
32129	MPRB 2021	1836 34th St E	na	44.94139694	-93.24661641	Street Tree (Boulevard)	Phellodendron lavallei 'Longenecker' (Corktree 'Eye Stopper')	Phellodendron lavallei 'Longenecker'	Corktree 'Eye Stopper')	Contain	1.5		2021
32130	MPRB 2021	3337 Longfellow Ave	34th St E	44.94140979	-93.2457573	Street Tree (Boulevard)	Ginkgo biloba 'Autumn Gold' (Ginkgo 'Autumn Gold')	Ginkgo biloba 'Autumn Gold'	Ginkgo 'Autumn Gold')	Bareroo	1.5		2021
32132	MPRB 2021	3401 Longfellow Ave	34th St E	44.94127288	-93.245808	Street Tree (Boulevard)	Prunus virginiana 'Schubert' (Chokecherry 'Canada Red')	Prunus virginiana 'Schubert'	Chokecherry 'Canada Red	Bareroo	1.5		2021
32136	MPRB 2021	3400 Longfellow Ave	34th St E	44.94127513	-93.24658689	Street Tree (Boulevard)	Ginkgo biloba 'Autumn Gold' (Ginkgo 'Autumn Gold')	Ginkgo biloba 'Autumn Gold'	Ginkgo 'Autumn Gold')	Bareroo	1.5		2021
32138	MPRB 2022	3337 Longfellow Ave	34th St E	44.94140619	-93.24592414	Street Tree (Boulevard)	Catalpa speciosa (Catalpa Northern)	Catalpa speciosa	Bareroot	1.5	2022 - Planting Spring - Replacement - Other	04/26/2022	
32148	MPRB 2021	3321 25th Ave S	na	44.94219125	-93.23581431	Street Tree (Boulevard)	Aesculus x 'Homestead' (Buckeye 'Homestead')	Aesculus x 'Homestead'	Buckeye 'Homestead')	Bareroo	1.5		2021
32149	MPRB 2021	3320 25th Ave S	na	44.94216446	-93.23595787	Street Tree (Boulevard)	Larix laricina (Tamarack)	Larix laricina	Tamarack)	Bareroo	60		2020
32153	MPRB 2022	2530 34th St E	na	44.941409	-93.23508031	Street Tree (Boulevard)	Cladrastis kentukea (Yellowwood American)	Cladrastis kentukea	Bareroot	1.5	2022 - Planting Spring - Replacement - Other	05/04/2022	
32158	MPRB 2022	3523 25th Ave S	na	44.93875396	-93.23586601	Street Tree (Boulevard)	Catalpa speciosa (Catalpa Northern)	Catalpa speciosa	Bareroot	1.5	2022 - Planting Spring - Replacement - Other	04/25/2022	
32183	MPRB 2021	3401 26th Ave S	na	44.94128529	-93.23460175	Street Tree (Boulevard)	Ginkgo biloba 'Autumn Gold' (Ginkgo 'Autumn Gold')	Ginkgo biloba 'Autumn Gold'	Ginkgo 'Autumn Gold')	Bareroo	1.5		2021
32211	MPRB 2022	3454 25th Ave S	35th St E	44.93959086	-93.23641336	Street Tree (Boulevard)	Syringa reticulata (*Lilac Japanese Tree)	Syringa reticulata	Bareroot	1.5	2022 - Planting Spring - Replacement - Other	04/25/2022	

32216	MPRB 2021	3500 27th Ave S	35th St E	44.93948974	-93.23356877	Street Tree (Boulevard)	Betula nigra (Birch River)	Betula nigra	Birch River)	Bareroo	1.5			2021
32217	MPRB 2021	3500 27th Ave S	35th St E	44.93949134	-93.23382328	Street Tree (Boulevard)	Ginkgo biloba 'Autumn Gold' (Ginkgo 'Autumn Gold')	Ginkgo biloba 'Autumn Gold'	Ginkgo 'Autumn Gold')	Bareroo	1.5			2021
32220	MPRB 2021	3021 Cedar Ave S	na	44.94753764	-93.24732313	Street Tree (Boulevard)	Pyrus ussuriensis 'Bailfrost' (Pear Ussurian 'Mountain Frost')	Pyrus ussuriensis 'Bailfrost'	Pear Ussurian 'Mountain	Bareroo	1.5			2021
32237	MPRB 2022	3121 Cedar Ave S	na	44.94583573	-93.24732177	Street Tree (Boulevard)	Cladrastis kentukea (Yellowwood American)	Cladrastis kentukea	Bareroot	1.5	2022 - Planting Spring - Replacement - Other	05/04/2022		
32244	MPRB 2021	2646 35th St E	na	44.93959966	-93.23384436	Street Tree (Boulevard)	Pyrus ussuriensis 'Bailfrost' (Pear Ussurian 'Mountain Frost')	Pyrus ussuriensis 'Bailfrost'	Pear Ussurian 'Mountain	Bareroo	1.5			2021
32246	MPRB 2021	2300 35th St E	na	44.9395853	-93.2386268	Street Tree (Boulevard)	Crataegus crus-galli var. inermis (Hawthorn Thornless Cockspur)	Crataegus crus-galli var. inermis	Hawthorn Thornless Cock	Bareroo	1.25			2020
32250	MPRB 2021	2209 33rd St E	na	44.94288191	-93.23998529	Street Tree (Boulevard)	Ginkgo biloba 'Autumn Gold' (Ginkgo 'Autumn Gold')	Ginkgo biloba 'Autumn Gold'	Ginkgo 'Autumn Gold')	Bareroo	1.5			2019
32251	MPRB 2021	2209 33rd St E	na	44.9428795	-93.24009902	Street Tree (Boulevard)	Aesculus x 'Homestead' (Buckeye 'Homestead')	Aesculus x 'Homestead'	Buckeye 'Homestead')	Bareroo	1.5			2021
32254	MPRB 2021	2321 35th St E	na	44.93948564	-93.23789958	Street Tree (Boulevard)	Larix laricina (Tamarack)	Larix laricina	Tamarack)	Bareroo	60			2020
32259	MPRB 2022	2324 35th St E	na	44.93958919	-93.23765743	Street Tree (Boulevard)	Syringa reticulata (*Lilac Japanese Tree)	Syringa reticulata	Bareroot	1.5	2022 - Planting Spring - Replacement - Other	04/25/2022		
32261	MPRB 2021	3301 25th Ave S	33rd St E	44.9428919	-93.23575539	Street Tree (Boulevard)	Pyrus ussuriensis 'Bailfrost' (Pear Ussurian 'Mountain Frost')	Pyrus ussuriensis 'Bailfrost'	Pear Ussurian 'Mountain	Bareroo	1.5			2021
32262	MPRB 2021	2316 35th St E	na	44.93958703	-93.23798597	Street Tree (Boulevard)	Crataegus crus-galli var. inermis (Hawthorn Thornless Cockspur)	Crataegus crus-galli var. inermis	Hawthorn Thornless Cock	Bareroo	1.25			2020
32263	MPRB 2022	3501 23rd Ave S	35th St E	44.93948158	-93.23873715	Street Tree (Boulevard)	Carpinus caroliniana (Beech Blue - Musclewood)	Carpinus caroliniana	Bareroot	1.5	2022 - Planting Spring - Replacement - Other	04/25/2022		
32265	MPRB 2021	2312 35th St E	na	44.93958853	-93.23814842	Street Tree (Boulevard)	Pyrus ussuriensis 'Bailfrost' (Pear Ussurian 'Mountain Frost')	Pyrus ussuriensis 'Bailfrost'	Pear Ussurian 'Mountain	Bareroo	1.5			2021
32266	MPRB 2022	2308 35th St E	na	44.93958744	-93.23830188	Street Tree (Boulevard)	Syringa reticulata (*Lilac Japanese Tree)	Syringa reticulata	Bareroot	1.5	2022 - Planting Spring - Citizen	04/25/2022		
32267	MPRB 2022	2313 35th St E	na	44.93948347	-93.23819924	Street Tree (Boulevard)	Catalpa speciosa (Catalpa Northern)	Catalpa speciosa	Bareroot	1.5	2022 - Planting Spring - Replacement - Other	04/25/2022		
32268	MPRB 2021	2309 35th St E	na	44.93948273	-93.23841983	Street Tree (Boulevard)	Ginkgo biloba 'Autumn Gold' (Ginkgo 'Autumn Gold')	Ginkgo biloba 'Autumn Gold'	Ginkgo 'Autumn Gold')	Bareroo	1.5			2021
32283	MPRB 2021	2230 36th St E	na	44.93778901	-93.23913641	Street Tree (Boulevard)	Ginkgo biloba 'Autumn Gold' (Ginkgo 'Autumn Gold')	Ginkgo biloba 'Autumn Gold'	Ginkgo 'Autumn Gold')	Bareroo	1.5			2019
32284	MPRB 2022	2224 36th St E	na	44.9377855	-93.23941658	Street Tree (Boulevard)	Carpinus caroliniana (Beech Blue - Musclewood)	Carpinus caroliniana	Bareroot	1.5	2022 - Planting Spring - Replacement - Other	04/25/2022		
32290	MPRB 2022	3505 Cedar Ave S	na	44.9392713	-93.24727749	Street Tree (Boulevard)	Carpinus caroliniana (Beech Blue - Musclewood)	Carpinus caroliniana	Bareroot	1.5	2022 - Planting Spring - Replacement - Other	04/26/2022		
32302	MPRB 2021	2216 36th St E	na	44.93778476	-93.23984979	Street Tree (Boulevard)	Gymnocladus dioicus 'Espresso' (Coffeetree Kentucky 'Espresso'	Gymnocladus dioicus 'Espresso'	Coffeetree Kentucky 'Esp	Bareroo	1.5			2019
32320	MPRB 2021	3551 21st Ave S	36th St E	44.93778849	-93.24180828	Street Tree (Boulevard)	Cladrastis kentukea (Yellowwood American)	Cladrastis kentukea	Yellowwood American)	Bareroo	1.5			2020
32331	MPRB 2022	3551 21st Ave S	na	44.93778623	-93.24204294	Street Tree (Boulevard)	Cladrastis kentukea (Yellowwood American)	Cladrastis kentukea	Bareroot	1.5	2022 - Planting Spring - Replacement - Other	05/04/2022		
32336	MPRB 2021	3550 22nd Ave S	36th St E	44.93778469	-93.24080286	Street Tree (Boulevard)	Phellodendron amurense 'His Majesty' (Corktree 'His Majesty')	Phellodendron amurense 'His Majesty'	Corktree 'His Majesty')	Bareroo	1.5			2021
32337	MPRB 2021	3410 25th Ave S	na	44.94086761	-93.23601711	Street Tree (Boulevard)	Ginkgo biloba 'Autumn Gold' (Ginkgo 'Autumn Gold')	Ginkgo biloba 'Autumn Gold'	Ginkgo 'Autumn Gold')	Bareroo	1.5			2021
32342	MPRB 2022	3419 25th Ave S	na	44.9406239	-93.23586867	Street Tree (Boulevard)	Cladrastis kentukea (Yellowwood American)	Cladrastis kentukea	Bareroot	1.5	2022 - Planting Spring - Replacement - Other	05/04/2022		
32343	MPRB 2021	3339 25th Ave S	na	44.94144963	-93.23581249	Street Tree (Boulevard)	Pyrus ussuriensis 'Bailfrost' (Pear Ussurian 'Mountain Frost')	Pyrus ussuriensis 'Bailfrost'	Pear Ussurian 'Mountain	Bareroo	1.5			2021
32345	MPRB 2022	3438 25th Ave S	na	44.94016355	-93.23601331	Street Tree (Boulevard)	Catalpa speciosa (Catalpa Northern)	Catalpa speciosa	Bareroot	1.5	2022 - Planting Spring - Replacement - Other	04/25/2022		
32346	MPRB 2022	3411 25th Ave S	na	44.9408595	-93.23586992	Street Tree (Boulevard)	Cladrastis kentukea (Yellowwood American)	Cladrastis kentukea	Bareroot	1.5	2022 - Planting Spring - Replacement - Other	05/04/2022		
32352	MPRB 2021	3415 25th Ave S	na	44.9407417	-93.23587022	Street Tree (Boulevard)	Ginkgo biloba 'Autumn Gold' (Ginkgo 'Autumn Gold')	Ginkgo biloba 'Autumn Gold'	Ginkgo 'Autumn Gold')	Bareroo	1.5			2021
32359	MPRB 2021	3555 25th Ave S	25th Ave S	44.93783419	-93.23585624	Street Tree (Boulevard)	Phellodendron amurense 'His Majesty' (Corktree 'His Majesty')	Phellodendron amurense 'His Majesty'	Corktree 'His Majesty')	Bareroo	1.25			2021
32385	MPRB 2021	3500 26th Ave S	na	44.93939699	-93.23474078	Street Tree (Boulevard)	Larix laricina (Tamarack)	Larix laricina	Tamarack)	Bareroo	60			2020
32398	MPRB 2022	3525 26th Ave S	na	44.93871129	-93.23459906	Street Tree (Boulevard)	Carpinus caroliniana (Beech Blue - Musclewood)	Carpinus caroliniana	Bareroot	1.5	2022 - Planting Spring - More Trees Please	04/25/2022		
32404	MPRB 2021	2328 35th St E	24th Ave S	44.93981009	-93.2373193	Street Tree (Boulevard)	Aesculus x 'Homestead' (Buckeye 'Homestead')	Aesculus x 'Homestead'	Buckeye 'Homestead')	Bareroo	1.5			2021
32408	MPRB 2021	3443 24th Ave S	na	44.93998655	-93.23715355	Street Tree (Boulevard)	Larix laricina (Tamarack)	Larix laricina	Tamarack)	Bareroo	60			2020
32410	MPRB 2021	3432 24th Ave S	na	44.9400653	-93.2373039	Street Tree (Boulevard)	Gymnocladus dioicus 'UMNSynergy' (Coffeetree Kentucky 'True	Gymnocladus dioicus 'UMNSynergy'	Coffeetree Kentucky 'Tru	Bareroo	1.5			2021
32412	MPRB 2022	3430 24th Ave S	na	44.94017137	-93.23732097	Street Tree (Boulevard)	Cladrastis kentukea (Yellowwood American)	Cladrastis kentukea	Bareroot	1.5	2022 - Planting Spring - More Trees Please	05/04/2022		
32419	MPRB 2021	3046 21st Ave S	19th Ave S	44.94722185	-93.24480093	Street Tree (Boulevard)	Ginkgo biloba 'Autumn Gold' (Ginkgo 'Autumn Gold')	Ginkgo biloba 'Autumn Gold'	Ginkgo 'Autumn Gold')	Bareroo	1.5			2021
32423	MPRB 2021	3046 21st Ave S	19th Ave S	44.9466828	-93.24479404	Street Tree (Boulevard)	Ginkgo biloba 'Autumn Gold' (Ginkgo 'Autumn Gold')	Ginkgo biloba 'Autumn Gold'	Ginkgo 'Autumn Gold')	Bareroo	1.5			2021
32424	MPRB 2021	3046 21st Ave S	19th Ave S	44.94678603	-93.24479754	Street Tree (Boulevard)	Phellodendron amurense 'His Majesty' (Corktree 'His Majesty')	Phellodendron amurense 'His Majesty'	Corktree 'His Majesty')	*..na				2021
32425	MPRB 2021	3046 21st Ave S	19th Ave S	44.94691441	-93.24479348	Street Tree (Boulevard)	Ginkgo biloba 'Autumn Gold' (Ginkgo 'Autumn Gold')	Ginkgo biloba 'Autumn Gold'	Ginkgo 'Autumn Gold')	Bareroo	1.5			2021
32431	MPRB 2022	3101 23rd Ave S	na	44.9461254	-93.23886391	Street Tree (Boulevard)	Cladrastis kentukea (Yellowwood American)	Cladrastis kentukea	Bareroot	1.5	2022 - Planting Spring - Replacement - Other	05/04/2022		
32457	MPRB 2021	3317 24th Ave S	33rd St E	44.94289421	-93.23693269	Street Tree (Boulevard)	Ginkgo biloba 'Autumn Gold' (Ginkgo 'Autumn Gold')	Ginkgo biloba 'Autumn Gold'	Ginkgo 'Autumn Gold')	Bareroo	1.5			2021
32458	MPRB 2021	3317 24th Ave S	33rd St E	44.94289536	-93.23705567	Street Tree (Boulevard)	Betula nigra (Birch River)	Betula nigra	Birch River)	Bareroo	1.5			2021
32463	MPRB 2021	3302 24th Ave S	na	44.9427325	-93.23733811	Street Tree (Boulevard)	Ginkgo biloba 'Autumn Gold' (Ginkgo 'Autumn Gold')	Ginkgo biloba 'Autumn Gold'	Ginkgo 'Autumn Gold')	Bareroo	1.5			2021
32470	MPRB 2022	2730 36th St E	na	44.93779306	-93.232366	Street Tree (Boulevard)	Cladrastis kentukea (Yellowwood American)	Cladrastis kentukea	Bareroot	1.5	2022 - Planting Spring - Replacement - Other	05/04/2022		
32479	MPRB 2022	3557 26th Ave S	36th St E	44.93778815	-93.23449418	Street Tree (Boulevard)	Carpinus caroliniana (Beech Blue - Musclewood)	Carpinus caroliniana	Bareroot	1.5	2022 - Planting Spring - More Trees Please	04/25/2022		
32480	MPRB 2021	3556 26th Ave S	36th St E	44.93778474	-93.23482179	Street Tree (Boulevard)	Phellodendron amurense 'His Majesty' (Corktree 'His Majesty')	Phellodendron amurense 'His Majesty'	Corktree 'His Majesty')	Bareroo	1.5			2021
32482	MPRB 2021	3556 26th Ave S	36th St E	44.93778708	-93.23514672	Street Tree (Boulevard)	Ginkgo biloba 'Autumn Gold' (Ginkgo 'Autumn Gold')	Ginkgo biloba 'Autumn Gold'	Ginkgo 'Autumn Gold')	Bareroo	1.5			2021
32483	MPRB 2021	3431 26th Ave S	na	44.94012996	-93.23459914	Street Tree (Boulevard)	Larix laricina (Tamarack)	Larix laricina	Tamarack)	Bareroo	60			2020
32484	MPRB 2021	3556 27th Ave S	36th St E	44.93779856	-93.23357723	Street Tree (Boulevard)	Crataegus crus-galli var. inermis (Hawthorn Thornless Cockspur)	Crataegus crus-galli var. inermis	Hawthorn Thornless Cock	Bareroo	1.25			2020
32487	MPRB 2021	3509 27th Ave S	na	44.93918755	-93.23332605	Street Tree (Boulevard)	Cladrastis kentukea (Yellowwood American)	Cladrastis kentukea	Yellowwood American)	Bareroo	1.5			2020
32488	MPRB 2021	3508 27th Ave S	na	44.93916981	-93.2334765	Street Tree (Boulevard)	Larix decidua (Larch European)	Larix decidua	Larch European)	Bareroo	60			2020
32489	MPRB 2021	3508 27th Ave S	na	44.93923733	-93.23347632	Street Tree (Boulevard)	Ginkgo biloba 'Autumn Gold' (Ginkgo 'Autumn Gold')	Ginkgo biloba 'Autumn Gold'	Ginkgo 'Autumn Gold')	Bareroo	1.5			2021
32511	MPRB 2021	3245 Cedar Ave S	Cedar Ave S	44.94309524	-93.24729575	Street Tree (Boulevard)	Aesculus x 'Homestead' (Buckeye 'Homestead')	Aesculus x 'Homestead'	Buckeye 'Homestead')	Bareroo	1.5			2021
32520	MPRB 2022	3556 25th Ave S	36th St E	44.93778549	-93.23639492	Street Tree (Boulevard)	Carpinus caroliniana (Beech Blue - Musclewood)	Carpinus caroliniana	Bareroot	1.5	2022 - Planting Spring - Replacement - Other	04/25/2022		
32541	MPRB 2021	3515 27th Ave S	na	44.9390884	-93.23332631	Street Tree (Boulevard)	Gymnocladus dioicus 'Espresso' (Coffeetree Kentucky 'Espresso'	Gymnocladus dioicus 'Espresso'	Coffeetree Kentucky 'Esp	Bareroo	1.5			2019
32542	MPRB 2021	3345 23rd Ave S	34th St E	44.94140152	-93.2385238	Street Tree (Boulevard)	Larix laricina (Tamarack)	Larix laricina	Tamarack)	Bareroo	60			2020
32548	MPRB 2021	3336 22nd Ave S	34th St E	44.94139648	-93.24083813	Street Tree (Boulevard)	Ginkgo biloba 'Autumn Gold' (Ginkgo 'Autumn Gold')	Ginkgo biloba 'Autumn Gold'	Ginkgo 'Autumn Gold')	Bareroo	1.5			2019
32551	MPRB 2021	3401 24th Ave S	34th St E	44.94128671	-93.23672036	Street Tree (Boulevard)	Maackia amurensis 'JFS-Schichtel1' (Maackia 'MaacNificent')	Maackia amurensis 'JFS-Schichtel1'	Maackia 'MaacNificent')	Bareroo	1.25			2019
32555	MPRB 2022	3338 25th Ave S	34th St E	44.94140914	-93.2362095	Street Tree (Boulevard)	Cladrastis kentukea (Yellowwood American)	Cladrastis kentukea	Bareroot	1.5	2022 - Planting Spring - Replacement - Other	05/04/2022		
32558	MPRB 2021	2317 34th St E	na	44.94128692	-93.23791105	Street Tree (Boulevard)	Ginkgo biloba 'Autumn Gold' (Ginkgo 'Autumn Gold')	Ginkgo biloba 'Autumn Gold'	Ginkgo 'Autumn Gold')	Bareroo	1.5			2019
32564	MPRB 2021	3344 24th Ave S	34th St E	44.94140448	-93.23774493	Street Tree (Boulevard)	Ginkgo biloba 'Autumn Gold' (Ginkgo 'Autumn Gold')	Ginkgo biloba 'Autumn Gold'	Ginkgo 'Autumn Gold')	Bareroo	1.5			2019
32565	MPRB 2021	3400 24th Ave S	34th St E	44.94129957	-93.23758196	Street Tree (Boulevard)	Gymnocladus dioicus 'Espresso' (Coffeetree Kentucky 'Espresso'	Gymnocladus dioicus 'Espresso'	Coffeetree Kentucky 'Esp	Bareroo	1.5			2019
32566	MPRB 2022	3336 21st Ave S	na	44.94139743	-93.24266422	Street Tree (Boulevard)	Carpinus caroliniana (Beech Blue - Musclewood)	Carpinus caroliniana	Bareroot	1.5	2022 - Planting Spring - Replacement - Other	04/26/2022		
32570	MPRB 2022	3539 27th Ave S	na	44.93829011	-93.23332356	Street Tree (Boulevard)	Catalpa speciosa (Catalpa Northern)	Catalpa speciosa	Bareroot	1.5	2022 - Planting Spring - Replacement - Ash	04/25/2022		
32571	MPRB 2021	3540 27th Ave S	na	44.93830739	-93.23347396	Street Tree (Boulevard)	Larix laricina (Tamarack)	Larix laricina	Tamarack)	Bareroo	60			2020
32576	MPRB 2021	3529 27th Ave S	na	44.93858185	-93.23332671	Street Tree (Boulevard)	Cladrastis kentukea (Yellowwood American)	Cladrastis kentukea	Yellowwood American)	Bareroo	1.5			2020
32580	MPRB 2021	3523 27th Ave S	na	44.93876742	-93.23333391	Street Tree (Boulevard)	Ginkgo biloba 'Autumn Gold' (Ginkgo 'Autumn Gold')	Ginkgo biloba 'Autumn Gold'	Ginkgo 'Autumn Gold')	Bareroo	1.5			2019
32584	MPRB 2021	3528 27th Ave S	na	44.93862888	-93.23347819	Street Tree (Boulevard)	Gymnocladus dioicus 'Espresso' (Coffeetree Kentucky 'Espresso'	Gymnocladus dioicus 'Espresso'	Coffeetree Kentucky 'Esp	Bareroo	1.5			2019
32585	MPRB 2021	3401 20th Ave S	41st St E	44.94127354	-93.24308563	Street Tree (Boulevard)	Ginkgo biloba 'Autumn Gold' (Ginkgo 'Autumn Gold')	Ginkgo biloba 'Autumn Gold'	Ginkgo 'Autumn Gold')	Bareroo	1.5			2019
32588	MPRB 2022	2017 34th St E	na	44.94127575	-93.24273904	Street Tree (Boulevard)	Carpinus caroliniana (Beech Blue - Musclewood)	Carpinus caroliniana	Bareroot	1.5	2022 - Planting Spring - Replacement - Other	04/26/2022		
32594	MPRB 2021	3336 22nd Ave S	34th St E	44.94139426	-93.24119031	Street Tree (Boulevard)	Ginkgo biloba 'Autumn Gold' (Ginkgo 'Autumn Gold')	Ginkgo biloba 'Autumn Gold'	Ginkgo 'Autumn Gold')	Bareroo	1.5			2019
32603	MPRB 2021	3620 41st St E	na	44.92881615	-93.21952464	Street Tree (Boulevard)	Carpinus caroliniana (Beech Blue - Musclewood)	Carpinus caroliniana	Beech Blue - Musclewooc	Contain	1.5			2021
32647	MPRB 2021	4200 Minnehaha Ave	42nd St E	44.92689066	-93.21902264	Street Tree (Boulevard)	Gleditsia triacanthos var. inermis 'Harve' (Honeylocust Common	Gleditsia triacanthos var. inermis 'Harve'	Honeylocust Common Th	Bareroo	1.5			2021
32662	MPRB 2021	4201 42nd St E	na	44.9267575	-93.21268733	Street Tree (Boulevard)	Amelanchier x grandiflora 'Autumn Brilliance' (Serviceberry 'Aut	Amelanchier x grandiflora 'Autumn Brilliance'	Serviceberry 'Autumn Bril	Bareroo	1.5			2020
32668	MPRB 2022	4700 Folwell Dr	na	44.92997508	-93.20630202	Street Tree (Boulevard)	Gleditsia triacanthos var. inermis 'Harve' (Honeylocust Common	Gleditsia triacanthos var. inermis 'Harve'	Bareroot	1.5	2022 - Planting Spring - Replacement - Ash	04/12/2022		
32674	MPRB 2021	4712 Folwell Dr	na	44.93004567	-93.20593277	Street Tree (Boulevard)	Gleditsia triacanthos var. inermis 'Harve' (Honeylocust Common	Gleditsia triacanthos var. inermis 'Harve'	Honeylocust Common Th	Bareroo	1.5			2021
32677	MPRB 2021	4027 Morrill Ln	na	44.92986914	-93.20623131	Street Tree (Boulevard)	Quercus macrocarpa 'JFS-KW3' (Oak Bur 'Urban Pinnacle')	Quercus macrocarpa 'JFS-KW3'	Oak Bur 'Urban Pinnacle')	Contain	1.5			2019
32681	MPRB 2021	4615 Folwell Dr	na	44.929844	-93.20673445	Street Tree (Boulevard)	Phellodendron lavallei 'Longenecker' (Corktree 'Eye Stopper')	Phellodendron lavallei 'Longenecker'	Corktree 'Eye Stopper')	Bareroo	1.5			2019
32683	MPRB 2022	4707 Folwell Dr	na	44.92990462	-93.20601808	Street Tree (Boulevard)	Syringa reticulata (*Lilac Japanese Tree)	Syringa reticulata	Bareroot	1.5	2022 - Planting Spring - Replacement - Other	04/12/2022		
32687	MPRB 2022	4169 Burton Ln	na	44.92725836	-93.20542585	Street Tree (Boulevard)	Gleditsia triacanthos var. inermis 'Harve' (Honeylocust Common	Gleditsia triacanthos var. inermis 'Harve'	Bareroot	1.5	2022 - Planting Spring - Citizen	04/12/2022		
32690	MPRB 2021	4163 Burton Ln	na	44.92739022	-93.20542317	Street Tree (Boulevard)	Larix laricina (Tamarack)	Larix laricina	Tamarack)	Contain	1.25			2019
32691	MPRB 2022	4723 Folwell Dr	na	44.93004699	-93.20543557	Street Tree (Boulevard)	Gleditsia triacanthos var. inermis 'Harve' (Honeylocust Common	Gleditsia triacanthos var. inermis 'Harve'	Bareroot	1.5	2022 - Planting Spring - Citizen	04/12/2022		
32698	MPRB 2021	4136 Burton Ln	na	44.92805782	-93.20554246	Street Tree (Boulevard)	Acer x freemanii 'Sienna' (Maple Freeman 'Sienna Glen')	Acer x freemanii 'Sienna'	Maple Freeman 'Sienna G	Contain	1.75			2020
32703	MPRB 2022	4701 Coffey Ln	na	44.93078784	-93.2061935	Street Tree (Boulevard)	Gleditsia triacanthos var. inermis 'Harve' (Honeylocust Common	Gleditsia triacanthos var. inermis 'Harve'	Bareroot	1.5	2022 - Planting Spring - Citizen	04/12/2022		
32709	MPRB 2021	4736 Folwell Dr	na	44.93077769	-93.2053347	Street Tree (Boulevard)	Cladrastis kentukea (Yellowwood American)	Cladrastis kentukea	Yellowwood American)	Bareroo	1.5			2020
32721	MPRB 2021	4600 Folwell Dr	na	44.92995565	-93.20742729	Street Tree (Boulevard)	Catalpa speciosa (Catalpa Northern)	Catalpa speciosa	Catalpa Northern)	Bareroo	1.5			2020
32730	MPRB 2021	4736 Folwell Dr	na	44.93060292	-93.20495938	Street Tree (Boulevard)	Larix laricina (Tamarack)	Larix laricina	Tamarack)	Contain	1.25			2019
32745	MPRB 2022	3519 42nd St E	na	44.92687229	-93.22098441	Street Tree (Boulevard)	Catalpa speciosa (Catalpa Northern)	Catalpa speciosa	Bareroot	1.5	2022 - Planting Spring - Replacement - Other	04/13/2022		
32778	MPRB 2022	4401 46th Ave S	44th St E	44.92339314	-93.20727508	Street Tree (Boulevard)	Gleditsia triacanthos var. inermis 'Harve' (Honeylocust Common	Gleditsia triacanthos var. inermis 'Harve'	Bareroot	1.5	2022 - Planting Spring - Replacement - Other	04/12/2022		
32793	MPRB 2022	4301 42nd Ave S	43rd St E	44.9251432	-93.21227074	Street Tree (Boulevard)	Gleditsia triacanthos var. inermis 'Harve' (Honeylocust Common	Gleditsia triacanthos var. inermis 'Harve'	Bareroot	1.5	2022 - Planting Spring - Replacement - Ash	04/12/2022		
32841	MPRB 2021	4158 46th Ave S	42nd St E	44.9271127	-93.20811535	Street Tree (Boulevard)	Amelanchier x grandiflora 'Autumn Brilliance' (Serviceberry 'Aut	Amelanchier x grandiflora 'Autumn Brilliance'	Serviceberry 'Autumn Bril	Bareroo	1.5			2021
32848	MPRB 2021	4504 42nd Ave S	na	44.9213045	-93.21282661	Street Tree (Boulevard)	Gymnocladus dioicus 'Espresso' (Coffeetree Kentucky 'Espresso'	Gymnocladus dioicus 'Espresso'	Coffeetree Kentucky 'Esp	Bareroo	1.5			2019
32863	MPRB 2021	4158 46th Ave S	42nd St E	44.92710911	-93.20790221	Street Tree (Boulevard)	Syringa reticulata (*Lilac Japanese Tree)	Syringa reticulata	*Lilac Japanese Tree)	Bareroo	1.5			2021
32864	MPRB 2021	4701 Northrop Dr	na	44.92911698	-93.20618092	Street Tree (Boulevard)	Syringa reticulata (*Lilac Japanese Tree)	Syringa reticulata	*Lilac Japanese Tree)	Bareroo	1.5			2021
32871	MPRB 2021	4836 Northrop Dr	na	44.92992568	-93.20403155	Street Tree (Boulevard)	Quercus macrocarpa 'JFS-KW3' (Oak Bur 'Urban Pinnacle')	Quercus macrocarpa 'JFS-KW3'	Oak Bur 'Urban Pinnacle')	Contain	1.5			2019
32879	MPRB 2021	4818 Northrop Dr	na	44.92959966	-93.20462112	Street Tree (Boulevard)	Larix laricina (Tamarack)	Larix laricina	Tamarack)	Contain	1.25			2019
32882	MPRB 2021	4123 Coffman Ln	na	44.92877011	-93.20419403	Street Tree (Boulevard)	Phellodendron lavallei 'Longenecker' (Corktree 'Eye Stopper')	Phellodendron lavallei 'Longenecker'	Corktree 'Eye Stopper')	Bareroo	1.5			2020
32883	MPRB 2021	4106 Morrill Ln	na	44.92882294	-93.20656682	Street Tree (Boulevard)	Gymnocladus dioicus 'Espresso' (Coffeetree Kentucky 'Espresso'	Gymnocladus dioicus 'Espresso'	Coffeetree Kentucky 'Esp	Bareroo	1.5			2019

32894	MPRB 2022	4701 Chicago Ave	na	44.91768498	-93.26250832	Street Tree (Boulevard)	Gymnocladus dioicus 'McKBranched' (Coffeetree Kentucky 'Dec	Gymnocladus dioicus 'McKBranched'	Bareroot	1.5	2022 - Planting Spring - Replacement - Other	04/18/2022	
32896	MPRB 2021	4110 Coffman Ln	na	44.92913405	-93.20443427	Street Tree (Boulevard)	Larix laricina (Tamarack)	Larix laricina	Tamarack)	Contain	1.25		2019
32899	MPRB 2022	4129 Morrill Ln	na	44.92817803	-93.2064038	Street Tree (Boulevard)	Gleditsia triacanthos var. inermis 'Harve' (Honeylocust Common	Gleditsia triacanthos var. inermis 'Harve'	Bareroot	1.5	2022 - Planting Spring - Replacement - Ash	04/12/2022	
32908	MPRB 2021	4123 Morrill Ln	na	44.92836524	-93.20640094	Street Tree (Boulevard)	Gymnocladus dioicus 'Espresso' (Coffeetree Kentucky 'Espresso'	Gymnocladus dioicus 'Espresso'	Coffeetree Kentucky 'Esp	Bareroo	1.5		2019
32911	MPRB 2021	4117 Morrill Ln	na	44.92851664	-93.20640507	Street Tree (Boulevard)	Phellodendron lavallei 'Longenecker' (Corktree 'Eye Stopper')	Phellodendron lavallei 'Longenecker'	Corktree 'Eye Stopper')	Bareroo	1.5		2020
32912	MPRB 2021	4112 Morrill Ln	na	44.92863896	-93.20656739	Street Tree (Boulevard)	Gymnocladus dioicus 'Espresso' (Coffeetree Kentucky 'Espresso'	Gymnocladus dioicus 'Espresso'	Coffeetree Kentucky 'Esp	Bareroo	1.5		2020
32925	MPRB 2021	4715 Northrop Dr	Burton Ln	44.92903215	-93.20554442	Street Tree (Boulevard)	Carpinus caroliniana (Beech Blue - Musclewood)	Carpinus caroliniana	Beech Blue - Musclewooc	Bareroo	1.5		2020
32927	MPRB 2022	4825 Folwell Dr	na	44.93066592	-93.20357968	Street Tree (Boulevard)	Gleditsia triacanthos var. inermis 'Harve' (Honeylocust Common	Gleditsia triacanthos var. inermis 'Harve'	Bareroot	1.5	2022 - Planting Spring - Replacement - Ash	04/12/2022	
32965	MPRB 2022	4200 West River Pkwy S	42nd St E	44.92698821	-93.20737008	Street Tree (Boulevard)	Malus 'Prairifire' (Crabapple 'Prairifire')	Malus 'Prairifire'	Bareroot	1.5	2022 - Planting Spring - More Trees Please	04/12/2022	
32966	MPRB 2022	4200 West River Pkwy S	42nd St E	44.92699576	-93.2057954	Street Tree (Boulevard)	Catalpa speciosa (Catalpa Northern)	Catalpa speciosa	Bareroot	1.5	2022 - Planting Spring - More Trees Please	04/12/2022	
32970	MPRB 2022	4200 West River Pkwy S	42nd St E	44.92699824	-93.20706402	Street Tree (Boulevard)	Malus 'Royal Raindrops' (Crabapple 'Royal Raindrops')	Malus 'Royal Raindrops'	Bareroot	1.5	2022 - Planting Spring - More Trees Please	04/26/2022	
32972	MPRB 2022	4200 West River Pkwy S	42nd St E	44.92699003	-93.20726767	Street Tree (Boulevard)	Malus 'Royal Raindrops' (Crabapple 'Royal Raindrops')	Malus 'Royal Raindrops'	Bareroot	1.5	2022 - Planting Spring - More Trees Please	04/26/2022	
32973	MPRB 2022	4200 West River Pkwy S	42nd St E	44.92699798	-93.2060569	Street Tree (Boulevard)	Gymnocladus dioicus 'Espresso' (Coffeetree Kentucky 'Espresso'	Gymnocladus dioicus 'Espresso'	Bareroot	1.5	2022 - Planting Spring - More Trees Please	04/12/2022	
32974	MPRB 2022	4200 West River Pkwy S	42nd St E	44.92698453	-93.20747344	Street Tree (Boulevard)	Malus 'Royal Raindrops' (Crabapple 'Royal Raindrops')	Malus 'Royal Raindrops'	Bareroot	1.5	2022 - Planting Spring - More Trees Please	04/26/2022	
32980	MPRB 2022	4200 West River Pkwy S	42nd St E	44.92699563	-93.20712925	Street Tree (Boulevard)	Malus 'Prairifire' (Crabapple 'Prairifire')	Malus 'Prairifire'	Bareroot	1.5	2022 - Planting Spring - More Trees Please	04/12/2022	
32990	MPRB 2022	4200 West River Pkwy S	42nd St E	44.92700198	-93.20614808	Street Tree (Boulevard)	Catalpa speciosa (Catalpa Northern)	Catalpa speciosa	Bareroot	1.5	2022 - Planting Spring - More Trees Please	04/12/2022	
32993	MPRB 2022	4200 West River Pkwy S	42nd St E	44.92700065	-93.20595352	Street Tree (Boulevard)	Betula nigra (Birch River)	Betula nigra	Bareroot	1.5	2022 - Planting Spring - More Trees Please	04/12/2022	
32994	MPRB 2022	4200 West River Pkwy S	42nd St E	44.92699707	-93.20569866	Street Tree (Boulevard)	Gymnocladus dioicus 'Espresso' (Coffeetree Kentucky 'Espresso'	Gymnocladus dioicus 'Espresso'	Bareroot	1.5	2022 - Planting Spring - More Trees Please	04/12/2022	
32995	MPRB 2022	4200 West River Pkwy S	42nd St E	44.92699904	-93.20586495	Street Tree (Boulevard)	Gleditsia triacanthos var. inermis 'Harve' (Honeylocust Common	Gleditsia triacanthos var. inermis 'Harve'	Bareroot	1.5	2022 - Planting Spring - More Trees Please	04/13/2022	
33036	MPRB 2021	4134 Coffman Ln	na	44.92833841	-93.20434355	Street Tree (Boulevard)	Quercus macrocarpa 'JFS-KW3' (Oak Bur 'Urban Pinnacle')	Quercus macrocarpa 'JFS-KW3'	Oak Bur 'Urban Pinnacle')	Contain	1.5		2019
33041	MPRB 2021	4718 Northrop Dr	na	44.92931775	-93.20548593	Street Tree (Boulevard)	Larix laricina (Tamarack)	Larix laricina	Tamarack)	Bareroo	1.5		2020
33042	MPRB 2021	4712 Northrop Dr	na	44.92927582	-93.20573358	Street Tree (Boulevard)	Gymnocladus dioicus 'Espresso' (Coffeetree Kentucky 'Espresso'	Gymnocladus dioicus 'Espresso'	Coffeetree Kentucky 'Esp	Bareroo	1.5		2020
33044	MPRB 2021	4715 Northrop Dr	na	44.92915786	-93.20575821	Street Tree (Boulevard)	Carpinus caroliniana (Beech Blue - Musclewood)	Carpinus caroliniana	Beech Blue - Musclewooc	Contain	1.5		2021
33047	MPRB 2021	4176 Coffman Ln	na	44.92723071	-93.20458076	Street Tree (Boulevard)	Amelanchier x grandiflora 'Autumn Brilliance' (Serviceberry 'Aut	Amelanchier x grandiflora 'Autumn Brilliance'	Serviceberry 'Autumn Bril	Bareroo	1.5		2020
33055	MPRB 2021	4824 42nd St E	na	44.92734008	-93.20442	Street Tree (Boulevard)	Cladrastis kentukea (Yellowwood American)	Cladrastis kentukea	Yellowwood American)	Bareroo	1.5		2020
33057	MPRB 2021	4170 Coffman Ln	na	44.92738702	-93.20458332	Street Tree (Boulevard)	Gymnocladus dioicus 'Espresso' (Coffeetree Kentucky 'Espresso'	Gymnocladus dioicus 'Espresso'	Coffeetree Kentucky 'Esp	Bareroo	1.5		2020
33059	MPRB 2021	4164 Coffman Ln	na	44.92759535	-93.20456893	Street Tree (Boulevard)	Phellodendron lavallei 'Longenecker' (Corktree 'Eye Stopper')	Phellodendron lavallei 'Longenecker'	Corktree 'Eye Stopper')	Bareroo	1.5		2019
33082	MPRB 2021	4701 Northrop Dr	na	44.92902455	-93.20640807	Street Tree (Boulevard)	Gleditsia triacanthos var. inermis 'Harve' (Honeylocust Common	Gleditsia triacanthos var. inermis 'Harve'	Honeylocust Common Th	Bareroo	1.5		2021
33085	MPRB 2021	4041 Morrill Ln	na	44.92952104	-93.20640654	Street Tree (Boulevard)	Gleditsia triacanthos var. inermis 'Harve' (Honeylocust Common	Gleditsia triacanthos var. inermis 'Harve'	Honeylocust Common Th	Bareroo	1.5		2021
33086	MPRB 2021	4046 Morrill Ln	na	44.92933573	-93.20657212	Street Tree (Boulevard)	Phellodendron lavallei 'Longenecker' (Corktree 'Eye Stopper')	Phellodendron lavallei 'Longenecker'	Corktree 'Eye Stopper')	Bareroo	1.5		2020
33088	MPRB 2021	4034 Morrill Ln	na	44.92957991	-93.20657137	Street Tree (Boulevard)	Quercus rubra (*Oak Northern Red)	Quercus rubra	*Oak Northern Red)	Bareroo	1.5		2019
33092	MPRB 2021	4027 Morrill Ln	na	44.92979454	-93.20640801	Street Tree (Boulevard)	Phellodendron lavallei 'Longenecker' (Corktree 'Eye Stopper')	Phellodendron lavallei 'Longenecker'	Corktree 'Eye Stopper')	Bareroo	1.5		2020
33095	MPRB 2022	4140 Dight Ave	Dight Ave	44.92749867	-93.22186609	Street Tree (Boulevard)	Catalpa speciosa (Catalpa Northern)	Catalpa speciosa	Bareroot	1.5	2022 - Planting Spring - More Trees Please	04/12/2022	
33103	MPRB 2022	4150 Dight Ave	Dight Ave	44.92730661	-93.22170398	Street Tree (Boulevard)	Syringa reticulata (*Lilac Japanese Tree)	Syringa reticulata	Bareroot	1.5	2022 - Planting Spring - Replacement - Other	04/13/2022	
33116	MPRB 2022	4140 Dight Ave	Dight Ave	44.92766683	-93.22196935	Street Tree (Boulevard)	Catalpa speciosa (Catalpa Northern)	Catalpa speciosa	Bareroot	1.5	2022 - Planting Spring - More Trees Please	04/12/2022	
33136	MPRB 2021	3024 19th Ave S	na	44.94739688	-93.24494592	Street Tree (Boulevard)	Ginkgo biloba 'Autumn Gold' (Ginkgo 'Autumn Gold')	Ginkgo biloba 'Autumn Gold'	Ginkgo 'Autumn Gold')	Bareroo	1.5		2021
33138	MPRB 2021	3201 19th Ave S	na	44.94458565	-93.24478681	Street Tree (Boulevard)	Phellodendron lavallei 'Longenecker' (Corktree 'Eye Stopper')	Phellodendron lavallei 'Longenecker'	Corktree 'Eye Stopper')	Contain	1.5		2021
33140	MPRB 2022	3050 19th Ave S	na	44.94674304	-93.24494224	Street Tree (Boulevard)	Catalpa speciosa (Catalpa Northern)	Catalpa speciosa	Bareroot	1.5	2022 - Planting Spring - Replacement - Other	04/26/2022	
33152	MPRB 2022	1862 34th St E	19th Ave S	44.94147799	-93.24491837	Street Tree (Boulevard)	Cladrastis kentukea (Yellowwood American)	Cladrastis kentukea	Bareroot	1.5	2022 - Planting Spring - Replacement - Other	05/04/2022	
33154	MPRB 2022	1862 34th St E	19th Ave S	44.94169409	-93.24492175	Street Tree (Boulevard)	Carpinus caroliniana (Beech Blue - Musclewood)	Carpinus caroliniana	Bareroot	1.5	2022 - Planting Spring - Citizen	04/26/2022	
33159	MPRB 2021	3205 19th Ave S	na	44.94447249	-93.24478446	Street Tree (Boulevard)	Ginkgo biloba 'Autumn Gold' (Ginkgo 'Autumn Gold')	Ginkgo biloba 'Autumn Gold'	Ginkgo 'Autumn Gold')	Bareroo	1.5		2021
33160	MPRB 2021	1857 32nd St E	19th Ave S	44.94463511	-93.24494646	Street Tree (Boulevard)	Phellodendron amurense 'His Majesty' (Corktree 'His Majesty')	Phellodendron amurense 'His Majesty'	Corktree 'His Majesty')	Bareroo	1.5		2021
33170	MPRB 2021	3527 23rd Ave S	na	44.93860795	-93.23883432	Street Tree (Boulevard)	Ginkgo biloba 'Autumn Gold' (Ginkgo 'Autumn Gold')	Ginkgo biloba 'Autumn Gold'	Ginkgo 'Autumn Gold')	Bareroo	1.5		2019
33180	MPRB 2021	3016 19th Ave S	na	44.94766955	-93.24494916	Street Tree (Boulevard)	Ginkgo biloba 'Autumn Gold' (Ginkgo 'Autumn Gold')	Ginkgo biloba 'Autumn Gold'	Ginkgo 'Autumn Gold')	Bareroo	1.5		2019
33190	MPRB 2022	3448 20th Ave S	na	44.93975144	-93.24366239	Street Tree (Boulevard)	Catalpa speciosa (Catalpa Northern)	Catalpa speciosa	Bareroot	1.5	2022 - Planting Spring - Replacement - Other	04/26/2022	
33204	MPRB 2022	3408 21st Ave S	na	44.94093124	-93.24239034	Street Tree (Boulevard)	Catalpa speciosa (Catalpa Northern)	Catalpa speciosa	Bareroot	1.5	2022 - Planting Spring - Replacement - Other	04/26/2022	
33206	MPRB 2021	3131 Longfellow Ave	na	44.94542493	-93.24604308	Street Tree (Boulevard)	Ginkgo biloba 'Autumn Gold' (Ginkgo 'Autumn Gold')	Ginkgo biloba 'Autumn Gold'	Ginkgo 'Autumn Gold')	Bareroo	1.5		2021
33211	MPRB 2022	3537 Longfellow Ave	na	44.93815652	-93.24600304	Street Tree (Boulevard)	Catalpa speciosa (Catalpa Northern)	Catalpa speciosa	Bareroot	1.5	2022 - Planting Spring - Replacement - Other	04/26/2022	
33213	MPRB 2022	3533 Longfellow Ave	na	44.93827602	-93.24600669	Street Tree (Boulevard)	Cladrastis kentukea (Yellowwood American)	Cladrastis kentukea	Bareroot	1.5	2022 - Planting Spring - Replacement - Other	05/04/2022	
33215	MPRB 2021	3531 Longfellow Ave	na	44.93841589	-93.24600636	Street Tree (Boulevard)	Gymnocladus dioicus 'Espresso' (Coffeetree Kentucky 'Espresso'	Gymnocladus dioicus 'Espresso'	Coffeetree Kentucky 'Esp	Bareroo	1.5		2019
33217	MPRB 2021	3529 Longfellow Ave	na	44.93849647	-93.24600485	Street Tree (Boulevard)	Ginkgo biloba 'Autumn Gold' (Ginkgo 'Autumn Gold')	Ginkgo biloba 'Autumn Gold'	Ginkgo 'Autumn Gold')	Bareroo	1.5		2021
33218	MPRB 2022	3524 Longfellow Ave	na	44.93860806	-93.24617043	Street Tree (Boulevard)	Catalpa speciosa (Catalpa Northern)	Catalpa speciosa	Bareroot	1.5	2022 - Planting Spring - Replacement - Ash	04/26/2022	
33220	MPRB 2021	3516 Longfellow Ave	na	44.93880703	-93.24617183	Street Tree (Boulevard)	Phellodendron amurense 'His Majesty' (Corktree 'His Majesty')	Phellodendron amurense 'His Majesty'	Corktree 'His Majesty')	Bareroo	1.5		2021
33223	MPRB 2021	3532 Longfellow Ave	na	44.93830028	-93.2461553	Street Tree (Boulevard)	Phellodendron amurense 'His Majesty' (Corktree 'His Majesty')	Phellodendron amurense 'His Majesty'	Corktree 'His Majesty')	Bareroo	2		2021
33231	MPRB 2021	3540 Longfellow Ave	na	44.93796776	-93.24615215	Street Tree (Boulevard)	Larix laricina (Tamarack)	Larix laricina	Tamarack)	Bareroo	60		2020
33239	MPRB 2021	3517 Longfellow Ave	na	44.93885862	-93.24602392	Street Tree (Boulevard)	Phellodendron amurense 'His Majesty' (Corktree 'His Majesty')	Phellodendron amurense 'His Majesty'	Corktree 'His Majesty')	Bareroo	1.25		2021
33247	MPRB 2021	3028 Longfellow Ave	na	44.94723795	-93.24620819	Street Tree (Boulevard)	Ginkgo biloba 'Autumn Gold' (Ginkgo 'Autumn Gold')	Ginkgo biloba 'Autumn Gold'	Ginkgo 'Autumn Gold')	Bareroo	1.5		2019
33250	MPRB 2021	3025 Longfellow Ave	na	44.94737874	-93.24605209	Street Tree (Boulevard)	Gymnocladus dioicus 'Espresso' (Coffeetree Kentucky 'Espresso'	Gymnocladus dioicus 'Espresso'	Coffeetree Kentucky 'Esp	Bareroo	1.5		2019
33253	MPRB 2021	3043 Longfellow Ave	na	44.94696994	-93.24605573	Street Tree (Boulevard)	Ginkgo biloba 'Autumn Gold' (Ginkgo 'Autumn Gold')	Ginkgo biloba 'Autumn Gold'	Ginkgo 'Autumn Gold')	Bareroo	1.5		2021
33255	MPRB 2022	3124 Longfellow Ave	na	44.94559553	-93.24618877	Street Tree (Boulevard)	Catalpa speciosa (Catalpa Northern)	Catalpa speciosa	Bareroot	1.5	2022 - Planting Spring - Replacement - Other	04/26/2022	
33256	MPRB 2021	3125 Longfellow Ave	na	44.94565411	-93.24605861	Street Tree (Boulevard)	Betula nigra (Birch River)	Betula nigra	Birch River)	Bareroo	1.5		2021
33258	MPRB 2021	3121 Longfellow Ave	na	44.94577042	-93.24604619	Street Tree (Boulevard)	Larix laricina (Tamarack)	Larix laricina	Tamarack)	Bareroo	60		2020
33265	MPRB 2021	3109 Longfellow Ave	na	44.9461907	-93.24604971	Street Tree (Boulevard)	Ginkgo biloba 'Autumn Gold' (Ginkgo 'Autumn Gold')	Ginkgo biloba 'Autumn Gold'	Ginkgo 'Autumn Gold')	Bareroo	1.5		2019
33266	MPRB 2021	3104 Longfellow Ave	na	44.94625395	-93.24619453	Street Tree (Boulevard)	Ginkgo biloba 'Autumn Gold' (Ginkgo 'Autumn Gold')	Ginkgo biloba 'Autumn Gold'	Ginkgo 'Autumn Gold')	Bareroo	1.5		2019
33268	MPRB 2021	3100 Longfellow Ave	na	44.9464422	-93.24619277	Street Tree (Boulevard)	Ginkgo biloba 'Autumn Gold' (Ginkgo 'Autumn Gold')	Ginkgo biloba 'Autumn Gold'	Ginkgo 'Autumn Gold')	Bareroo	1.5		2019
33269	MPRB 2021	3021 Longfellow Ave	na	44.94767273	-93.24605532	Street Tree (Boulevard)	Gymnocladus dioicus 'Espresso' (Coffeetree Kentucky 'Espresso'	Gymnocladus dioicus 'Espresso'	Coffeetree Kentucky 'Esp	Bareroo	1.5		2019
33271	MPRB 2021	3419 19th Ave S	na	44.94062905	-93.24478232	Street Tree (Boulevard)	Phellodendron amurense 'His Majesty' (Corktree 'His Majesty')	Phellodendron amurense 'His Majesty'	Corktree 'His Majesty')	Bareroo	1.25		2021
33283	MPRB 2021	3412 19th Ave S	na	44.94087515	-93.24492798	Street Tree (Boulevard)	Ginkgo biloba 'Autumn Gold' (Ginkgo 'Autumn Gold')	Ginkgo biloba 'Autumn Gold'	Ginkgo 'Autumn Gold')	Bareroo	1.5		2021
33295	MPRB 2021	3541 19th Ave S	na	44.93799026	-93.2447745	Street Tree (Boulevard)	Gymnocladus dioicus 'Espresso' (Coffeetree Kentucky 'Espresso'	Gymnocladus dioicus 'Espresso'	Coffeetree Kentucky 'Esp	Bareroo	1.5		2019
33297	MPRB 2021	3540 19th Ave S	na	44.93801866	-93.24489923	Street Tree (Boulevard)	Phellodendron amurense 'His Majesty' (Corktree 'His Majesty')	Phellodendron amurense 'His Majesty'	Corktree 'His Majesty')	Bareroo	1.25		2021
33323	MPRB 2021	3200 21st Ave S	na	44.94454491	-93.24241157	Street Tree (Boulevard)	Larix laricina (Tamarack)	Larix laricina	Tamarack)	Bareroo	60		2020
33330	MPRB 2021	3529 22nd Ave S	na	44.93861996	-93.24050523	Street Tree (Boulevard)	Phellodendron amurense 'His Majesty' (Corktree 'His Majesty')	Phellodendron amurense 'His Majesty'	Corktree 'His Majesty')	Bareroo	1.5		2021
33332	MPRB 2022	3522 22nd Ave S	na	44.93869167	-93.24066716	Street Tree (Boulevard)	Cladrastis kentukea (Yellowwood American)	Cladrastis kentukea	Bareroot	1.5	2022 - Planting Spring - Replacement - Other	05/04/2022	
33346	MPRB 2022	3316 19th Ave S	na	44.94216985	-93.24492323	Street Tree (Boulevard)	Cladrastis kentukea (Yellowwood American)	Cladrastis kentukea	Bareroot	1.5	2022 - Planting Spring - Replacement - Other	05/04/2022	
33351	MPRB 2021	1855 33rd St E	19th Ave S	44.94280238	-93.24492561	Street Tree (Boulevard)	Ginkgo biloba 'Autumn Gold' (Ginkgo 'Autumn Gold')	Ginkgo biloba 'Autumn Gold'	Ginkgo 'Autumn Gold')	Bareroo	1.5		2021
33356	MPRB 2021	3525 19th Ave S	na	44.93859354	-93.2447715	Street Tree (Boulevard)	Ginkgo biloba 'Autumn Gold' (Ginkgo 'Autumn Gold')	Ginkgo biloba 'Autumn Gold'	Ginkgo 'Autumn Gold')	Bareroo	1.5		2021
33361	MPRB 2021	3516 19th Ave S	na	44.93886925	-93.24491845	Street Tree (Boulevard)	Phellodendron amurense 'His Majesty' (Corktree 'His Majesty')	Phellodendron amurense 'His Majesty'	Corktree 'His Majesty')	Bareroo	1.25		2021
33365	MPRB 2021	3509 19th Ave S	na	44.93911191	-93.24475952	Street Tree (Boulevard)	Prunus virginiana 'Schubert' (Chokecherry 'Canada Red')	Prunus virginiana 'Schubert'	Chokecherry 'Canada Red	Bareroo	1.5		2021
33369	MPRB 2021	3517 19th Ave S	na	44.93886075	-93.24477624	Street Tree (Boulevard)	Ginkgo biloba 'Autumn Gold' (Ginkgo 'Autumn Gold')	Ginkgo biloba 'Autumn Gold'	Ginkgo 'Autumn Gold')	Bareroo	1.5		2021
33374	MPRB 2022	2101 35th St E	21st Ave S	44.93931509	-93.242231	Street Tree (Boulevard)	Carpinus caroliniana (Beech Blue - Musclewood)	Carpinus caroliniana	Bareroot	1.5	2022 - Planting Spring - Replacement - Other	04/26/2022	
33376	MPRB 2021	3438 21st Ave S	na	44.94008208	-93.2423939	Street Tree (Boulevard)	Ginkgo biloba 'Autumn Gold' (Ginkgo 'Autumn Gold')	Ginkgo biloba 'Autumn Gold'	Ginkgo 'Autumn Gold')	Bareroo	1.5		2021
33385	MPRB 2021	3455 21st Ave S	na	44.93965097	-93.24220757	Street Tree (Boulevard)	Prunus virginiana 'Schubert' (Chokecherry 'Canada Red')	Prunus virginiana 'Schubert'	Chokecherry 'Canada Red	Bareroo	1.5		2021
33395	MPRB 2022	3010 20th Ave S	na	44.94789059	-93.2436962	Street Tree (Boulevard)	Cladrastis kentukea (Yellowwood American)	Cladrastis kentukea	Bareroot	1.5	2022 - Planting Spring - Replacement - Other	05/04/2022	
33396	MPRB 2021	3200 20th Ave S	na	44.94462575	-93.24369274	Street Tree (Boulevard)	Pyrus ussuriensis 'Bailfrost' (Pear Ussurian 'Mountain Frost')	Pyrus ussuriensis 'Bailfrost'	Pear Ussurian 'Mountain	Bareroo	1.5		2021
33398	MPRB 2021	3200 20th Ave S	na	44.94438582	-93.24367987	Street Tree (Boulevard)	Ginkgo biloba 'Autumn Gold' (Ginkgo 'Autumn Gold')	Ginkgo biloba 'Autumn Gold'	Ginkgo 'Autumn Gold')	Bareroo	1.5		2021
33402	MPRB 2021	3209 20th Ave S	na	44.94427807	-93.24353389	Street Tree (Boulevard)	Ginkgo biloba 'Autumn Gold' (Ginkgo 'Autumn Gold')	Ginkgo biloba 'Autumn Gold'	Ginkgo 'Autumn Gold')	Bareroo	1.5		2019
33409	MPRB 2021	3437 21st Ave S	na	44.94013272	-93.24222644	Street Tree (Boulevard)	Phellodendron amurense 'His Majesty' (Corktree 'His Majesty')	Phellodendron amurense 'His Majesty'	Corktree 'His Majesty')	Bareroo	1.25		2021
33414	MPRB 2021	3217 21st Ave S	na	44.9439838	-93.24224436	Street Tree (Boulevard)	Phellodendron amurense 'His Majesty' (Corktree 'His Majesty')	Phellodendron amurense 'His Majesty'	Corktree 'His Majesty')	*..na			2021
33416	MPRB 2022	3215 21st Ave S	na	44.9441027	-93.24223195	Street Tree (Boulevard)	Cladrastis kentukea (Yellowwood American)	Cladrastis kentukea	Bareroot	1.5	2022 - Planting Spring - Replacement - Other	05/04/2022	
33417	MPRB 2022	3215 21st Ave S	na	44.94417768	-93.24224229	Street Tree (Boulevard)	Catalpa speciosa (Catalpa Northern)	Catalpa speciosa	Bareroot	1.5	2022 - Planting Spring - Replacement - Other	04/26/2022	
33420	MPRB 2021	3433 21st Ave S	na	44.94023103	-93.24222744	Street Tree (Boulevard)	Prunus virginiana 'Schubert' (Chokecherry 'Canada Red')	Prunus virginiana 'Schubert'	Chokecherry 'Canada Red	Bareroo	1.5		2021
33425	MPRB 2021	3429 21st Ave S	na	44.94034487	-93.24222715	Street Tree (Boulevard)	Ginkgo biloba 'Autumn Gold' (Ginkgo 'Autumn Gold')	Ginkgo biloba 'Autumn Gold'	Ginkgo 'Autumn Gold')	Bareroo	1.5		2021
33427	MPRB 2022	3320 Longfellow Ave	na	44.94189211	-93.24619409	Street Tree (Boulevard)	Cladrastis kentukea (Yellowwood American)	Cladrastis kentukea	Bareroot	1.5	2022 - Planting Spring - Replacement - Ash	05/04/2022	
33429	MPRB 2022	3333 Longfellow Ave	na	44.94174542	-93.24604199	Street Tree (Boulevard)	Cladrastis kentukea (Yellowwood American)	Cladrastis kentukea	Bareroot	1.5	2022 - Planting Spring - Replacement - Ash	05/04/2022	
33435	MPRB 2021	3337 Longfellow Ave	na	44.94147719	-93.24602253	Street Tree (Boulevard)	Cladrastis kentukea (Yellowwood American)	Cladrastis kentukea	Yellowwood American)	Bareroo	1.5		2020
33438	MPRB 2021	3321 Longfellow Ave	na	44.94212001	-93.24602621	Street Tree (Boulevard)	Aesculus x 'Homestead' (Buckeye 'Homestead')	Aesculus x 'Homestead'	Buckeye 'Homestead')	Bareroo	1.5		2021
33440	MPRB 2021	3316 Longfellow Ave	na	44.94221782	-93.2461881	Street Tree (Boulevard)	Ginkgo biloba 'Autumn Gold' (Ginkgo 'Autumn Gold')	Ginkgo biloba 'Autumn Gold'	Ginkgo 'Autumn Gold')	Bareroo	1.5		2019
33445	MPRB 2021	3513 Longfellow Ave	na	44.93897073	-93.24602097	Street Tree (Boulevard)	Ginkgo biloba 'Autumn Gold' (Ginkgo 'Autumn Gold')	Ginkgo biloba 'Autumn Gold'	Ginkgo 'Autumn Gold')	Bareroo	1.5		2019
33446	MPRB 2021	3512 Longfellow Ave	na	44.9390541	-93.2461736	Street Tree (Boulevard)	Ginkgo biloba 'Autumn Gold' (Ginkgo 'Autumn Gold')	Ginkgo biloba 'Autumn Gold'	Ginkgo 'Autumn Gold')	Bareroo	1.5		2021
33453	MPRB 2022	3404 Longfellow Ave	na	44.94101794	-93.24616446	Street Tree (Boulevard)	Syringa reticulata (*Lilac Japanese Tree)	Syringa reticulata	Bareroot	1.5	2022 - Planting Spring - Citizen	05/04/2022	

33454	MPRB 2021	3405 Longfellow Ave	na	44.94103165	-93.24601965	Street Tree (Boulevard)	Aesculus x 'Homestead' (Buckeye 'Homestead')	Aesculus x 'Homestead'	Buckeye 'Homestead')	Bareroo	1.5			2021
33455	MPRB 2022	3404 Longfellow Ave	na	44.94109012	-93.24617891	Street Tree (Boulevard)	Cladrastis kentukea (Yellowwood American)	Cladrastis kentukea	Bareroot	1.5	2022 - Planting Spring - Citizen		04/26/2022	
33456	MPRB 2021	3403 Longfellow Ave	na	44.94112613	-93.24602074	Street Tree (Boulevard)	Cladrastis kentukea (Yellowwood American)	Cladrastis kentukea	Yellowwood American)	Bareroo	1.5			2020
33459	MPRB 2021	3413 Longfellow Ave	na	44.94085382	-93.24602529	Street Tree (Boulevard)	Ginkgo biloba 'Autumn Gold' (Ginkgo 'Autumn Gold')	Ginkgo biloba 'Autumn Gold'	Ginkgo 'Autumn Gold')	Bareroo	1.5			2021
33462	MPRB 2021	4711 45th St E	na	44.92155285	-93.20567912	Street Tree (Boulevard)	Carpinus caroliniana (Beech Blue - Musclewood)	Carpinus caroliniana	Beech Blue - Musclewooc	Contain	1.5			2021
33470	MPRB 2021	4456 46th Ave S	45th St E	44.92166441	-93.20787419	Street Tree (Boulevard)	Quercus macrocarpa 'JFS-KW3' (Oak Bur 'Urban Pinnacle')	Quercus macrocarpa 'JFS-KW3'	Oak Bur 'Urban Pinnacle')	Contain	1.5			2019
33499	MPRB 2021	4456 43rd Ave S	45th St E	44.92162998	-93.21178304	Street Tree (Boulevard)	Gleditsia triacanthos var. inermis 'Harve' (Honeylocust Common	Gleditsia triacanthos var. inermis 'Harve'	Honeylocust Common Th	Bareroo	1.5			2021
33509	MPRB 2021	4557 41st Ave S	46th St E	44.91979666	-93.21367282	Street Tree (Boulevard)	Gleditsia triacanthos var. inermis 'Harve' (Honeylocust Common	Gleditsia triacanthos var. inermis 'Harve'	Honeylocust Common Th	Bareroo	1.5			2021
33526	MPRB 2021	3436 Longfellow Ave	na	44.93999719	-93.24615778	Street Tree (Boulevard)	Ulmus americana 'New Harmony' (Elm American 'New Harmony'	Ulmus americana 'New Harmony'	Elm American 'New Harm	Bareroo	1.5			2020
33528	MPRB 2021	3445 Longfellow Ave	na	44.93977934	-93.24601353	Street Tree (Boulevard)	Larix laricina (Tamarack)	Larix laricina	Tamarack)	Bareroo	60			2020
33529	MPRB 2021	3444 Longfellow Ave	na	44.93977581	-93.24616221	Street Tree (Boulevard)	Aesculus x 'Homestead' (Buckeye 'Homestead')	Aesculus x 'Homestead'	Buckeye 'Homestead')	Bareroo	1.5			2021
33530	MPRB 2021	3441 Longfellow Ave	na	44.93988032	-93.24601329	Street Tree (Boulevard)	Ginkgo biloba 'Autumn Gold' (Ginkgo 'Autumn Gold')	Ginkgo biloba 'Autumn Gold'	Ginkgo 'Autumn Gold')	Bareroo	1.5			2019
33532	MPRB 2021	3425 Longfellow Ave	na	44.94046666	-93.24603442	Street Tree (Boulevard)	Ginkgo biloba 'Autumn Gold' (Ginkgo 'Autumn Gold')	Ginkgo biloba 'Autumn Gold'	Ginkgo 'Autumn Gold')	Bareroo	1.5			2019
33533	MPRB 2021	3436 Longfellow Ave	na	44.94009168	-93.24616014	Street Tree (Boulevard)	Pyrus ussuriensis 'Bailfrost' (Pear Ussurian 'Mountain Frost')	Pyrus ussuriensis 'Bailfrost'	Pear Ussurian 'Mountain	Bareroo	1.25			2021
33534	MPRB 2021	3501 Longfellow Ave	na	44.93939025	-93.24602524	Street Tree (Boulevard)	Ginkgo biloba 'Autumn Gold' (Ginkgo 'Autumn Gold')	Ginkgo biloba 'Autumn Gold'	Ginkgo 'Autumn Gold')	Bareroo	1.5			2019
33535	MPRB 2021	3435 Longfellow Ave	na	44.94013133	-93.2460179	Street Tree (Boulevard)	Aesculus x 'Homestead' (Buckeye 'Homestead')	Aesculus x 'Homestead'	Buckeye 'Homestead')	Bareroo	1.5			2021
33541	MPRB 2021	3437 Longfellow Ave	na	44.93998868	-93.2460104	Street Tree (Boulevard)	Phellodendron amurense 'His Majesty' (Corktree 'His Majesty')	Phellodendron amurense 'His Majesty'	Corktree 'His Majesty')	Bareroo	1.25			2021
33549	MPRB 2021	3448 Longfellow Ave	na	44.93968503	-93.24615852	Street Tree (Boulevard)	Ginkgo biloba 'Autumn Gold' (Ginkgo 'Autumn Gold')	Ginkgo biloba 'Autumn Gold'	Ginkgo 'Autumn Gold')	Bareroo	1.5			2021
33551	MPRB 2022	3500 Longfellow Ave	na	44.93941271	-93.24615655	Street Tree (Boulevard)	Cladrastis kentukea (Yellowwood American)	Cladrastis kentukea	Bareroot	1.5	2022 - Planting Spring - Replacement - Ash		05/04/2022	
33553	MPRB 2021	3509 Longfellow Ave	na	44.93917603	-93.24601502	Street Tree (Boulevard)	Aesculus x 'Homestead' (Buckeye 'Homestead')	Aesculus x 'Homestead'	Buckeye 'Homestead')	Bareroo	1.5			2021
33554	MPRB 2021	3505 Longfellow Ave	na	44.93928334	-93.24602421	Street Tree (Boulevard)	Phellodendron amurense 'His Majesty' (Corktree 'His Majesty')	Phellodendron amurense 'His Majesty'	Corktree 'His Majesty')	Bareroo	1.25			2021
33555	MPRB 2021	3506 Longfellow Ave	na	44.93919506	-93.24615575	Street Tree (Boulevard)	Aesculus x 'Homestead' (Buckeye 'Homestead')	Aesculus x 'Homestead'	Buckeye 'Homestead')	Bareroo	1.5			2021
33559	MPRB 2021	3236 Longfellow Ave	na	44.94335277	-93.24617823	Street Tree (Boulevard)	Phellodendron lavallei 'Longenecker' (Corktree 'Eye Stopper')	Phellodendron lavallei 'Longenecker'	Corktree 'Eye Stopper')	Contain	1.5			2021
33560	MPRB 2021	3241 Longfellow Ave	na	44.94314262	-93.24603157	Street Tree (Boulevard)	Prunus virginiana 'Schubert' (Chokecherry 'Canada Red')	Prunus virginiana 'Schubert'	Chokecherry 'Canada Red	Bareroo	1.5			2021
33561	MPRB 2021	3241 Longfellow Ave	na	44.94324081	-93.24603265	Street Tree (Boulevard)	Larix laricina (Tamarack)	Larix laricina	Tamarack)	Bareroo	60			2020
33567	MPRB 2021	3300 Longfellow Ave	na	44.94283432	-93.24618384	Street Tree (Boulevard)	Gymnocladus dioicus 'Espresso' (Coffeetree Kentucky 'Espresso'	Gymnocladus dioicus 'Espresso'	Coffeetree Kentucky 'Esp	Bareroo	1.5			2019
33570	MPRB 2021	3231 Longfellow Ave	na	44.94358073	-93.24603446	Street Tree (Boulevard)	Gymnocladus dioicus 'Espresso' (Coffeetree Kentucky 'Espresso'	Gymnocladus dioicus 'Espresso'	Coffeetree Kentucky 'Esp	Bareroo	1.5			2019
33574	MPRB 2021	3232 Longfellow Ave	na	44.94343925	-93.24619603	Street Tree (Boulevard)	Prunus virginiana 'Schubert' (Chokecherry 'Canada Red')	Prunus virginiana 'Schubert'	Chokecherry 'Canada Red	Bareroo	1.5			2021
33576	MPRB 2022	3421 Longfellow Ave	na	44.940575	-93.24601422	Street Tree (Boulevard)	Carpinus caroliniana (Beech Blue - Musclewood)	Carpinus caroliniana	Bareroot	1.5	2022 - Planting Spring - Replacement - Ash		04/26/2022	
33578	MPRB 2021	3416 Longfellow Ave	na	44.94071411	-93.24616128	Street Tree (Boulevard)	Larix laricina (Tamarack)	Larix laricina	Tamarack)	Bareroo	60			2020
33579	MPRB 2021	3312 Longfellow Ave	na	44.94232689	-93.24618149	Street Tree (Boulevard)	Larix laricina (Tamarack)	Larix laricina	Tamarack)	Bareroo	60			2020
33581	MPRB 2021	3313 Longfellow Ave	na	44.94232005	-93.24604865	Street Tree (Boulevard)	Phellodendron amurense 'His Majesty' (Corktree 'His Majesty')	Phellodendron amurense 'His Majesty'	Corktree 'His Majesty')	Bareroo	1.5			2021
33582	MPRB 2021	3244 Longfellow Ave	na	44.94307796	-93.2461765	Street Tree (Boulevard)	Ginkgo biloba 'Autumn Gold' (Ginkgo 'Autumn Gold')	Ginkgo biloba 'Autumn Gold'	Ginkgo 'Autumn Gold')	Bareroo	1.5			2019
33583	MPRB 2021	3313 Longfellow Ave	na	44.94241472	-93.24605237	Street Tree (Boulevard)	Ginkgo biloba 'Autumn Gold' (Ginkgo 'Autumn Gold')	Ginkgo biloba 'Autumn Gold'	Ginkgo 'Autumn Gold')	Bareroo	1.5			2021
33588	MPRB 2021	3301 Longfellow Ave	na	44.94273129	-93.24604081	Street Tree (Boulevard)	Gymnocladus dioicus 'Espresso' (Coffeetree Kentucky 'Espresso'	Gymnocladus dioicus 'Espresso'	Coffeetree Kentucky 'Esp	Bareroo	1.5			2019
33589	MPRB 2021	3301 Longfellow Ave	na	44.94282952	-93.24602842	Street Tree (Boulevard)	Ginkgo biloba 'Autumn Gold' (Ginkgo 'Autumn Gold')	Ginkgo biloba 'Autumn Gold'	Ginkgo 'Autumn Gold')	Bareroo	1.5			2019
33594	MPRB 2021	3142 Longfellow Ave	na	44.94509009	-93.24619552	Street Tree (Boulevard)	Ginkgo biloba 'Autumn Gold' (Ginkgo 'Autumn Gold')	Ginkgo biloba 'Autumn Gold'	Ginkgo 'Autumn Gold')	Bareroo	1.5			2021
33596	MPRB 2021	3137 Longfellow Ave	na	44.94519335	-93.2460557	Street Tree (Boulevard)	Gymnocladus dioicus 'Espresso' (Coffeetree Kentucky 'Espresso'	Gymnocladus dioicus 'Espresso'	Coffeetree Kentucky 'Esp	Bareroo	1.5			2019
33600	MPRB 2021	3147 Longfellow Ave	na	44.94488213	-93.24603916	Street Tree (Boulevard)	Maackia amurensis 'JFS-Schichtel1' (Maackia 'MaacNificent')	Maackia amurensis 'JFS-Schichtel1'	Maackia 'MaacNificent')	Bareroo	1.25			2019
33609	MPRB 2021	3131 Longfellow Ave	na	44.94553702	-93.24604544	Street Tree (Boulevard)	Phellodendron lavallei 'Longenecker' (Corktree 'Eye Stopper')	Phellodendron lavallei 'Longenecker'	Corktree 'Eye Stopper')	Contain	1.5			2021
33611	MPRB 2021	3216 Longfellow Ave	na	44.94401148	-93.24619291	Street Tree (Boulevard)	Phellodendron lavallei 'Longenecker' (Corktree 'Eye Stopper')	Phellodendron lavallei 'Longenecker'	Corktree 'Eye Stopper')	Contain	1.5			2021
33613	MPRB 2021	3212 Longfellow Ave	na	44.94409126	-93.24619268	Street Tree (Boulevard)	Gymnocladus dioicus 'Espresso' (Coffeetree Kentucky 'Espresso'	Gymnocladus dioicus 'Espresso'	Coffeetree Kentucky 'Esp	Bareroo	1.5			2019
33615	MPRB 2022	3146 Longfellow Ave	na	44.94498904	-93.24619706	Street Tree (Boulevard)	Catalpa speciosa (Catalpa Northern)	Catalpa speciosa	Bareroot	1.5	2022 - Planting Spring - Replacement - Other		04/26/2022	
33619	MPRB 2021	3205 Longfellow Ave	na	44.94441538	-93.24605513	Street Tree (Boulevard)	Gymnocladus dioicus 'Espresso' (Coffeetree Kentucky 'Espresso'	Gymnocladus dioicus 'Espresso'	Coffeetree Kentucky 'Esp	Bareroo	1.5			2019
33620	MPRB 2022	3204 Longfellow Ave	na	44.94448896	-93.24620106	Street Tree (Boulevard)	Carpinus caroliniana (Beech Blue - Musclewood)	Carpinus caroliniana	Bareroot	1.5	2022 - Planting Spring - Replacement - Ash		04/26/2022	
33644	MPRB 2021	4454 Edmund Blvd	45th St E	44.92165452	-93.20496307	Street Tree (Boulevard)	Gleditsia triacanthos var. inermis 'Harve' (Honeylocust Common	Gleditsia triacanthos var. inermis 'Harve'	Honeylocust Common Th	Bareroo	1.5			2021
33652	MPRB 2022	4015 45th St E	na	44.92149771	-93.21480992	Street Tree (Boulevard)	Gleditsia triacanthos var. inermis 'Harve' (Honeylocust Common	Gleditsia triacanthos var. inermis 'Harve'	Bareroot	1.5	2022 - Planting Spring - Replacement - Other		04/12/2022	
33677	MPRB 2021	3039 45th Ave S	na	44.94702673	-93.20867529	Street Tree (Boulevard)	Phellodendron lavallei 'Longenecker' (Corktree 'Eye Stopper')	Phellodendron lavallei 'Longenecker'	Corktree 'Eye Stopper')	Bareroo	1.25			2019
33683	MPRB 2021	3026 45th Ave S	na	44.94736981	-93.20882838	Street Tree (Boulevard)	Catalpa speciosa (Catalpa Northern)	Catalpa speciosa	Catalpa Northern)	Bareroo	1.5			2020
33686	MPRB 2021	2916 45th Ave S	na	44.9495472	-93.20897406	Street Tree (Boulevard)	Tilia americana (*Linden American - Basswood)	Tilia americana	*Linden American - Bassv	Bareroo	1.5			2021
33691	MPRB 2021	3031 45th Ave S	na	44.94723771	-93.20867464	Street Tree (Boulevard)	Quercus bicolor (*Oak Bicolor - Swamp White)	Quercus bicolor	*Oak Bicolor - Swamp Wh	Bareroo	1.5			2021
33736	MPRB 2022	3249 44th Ave S	32nd St E	44.94505399	-93.20962124	Street Tree (Boulevard)	Malus 'Royal Raindrops' (Crabapple 'Royal Raindrops')	Malus 'Royal Raindrops'	Bareroot	1.5	2022 - Planting Spring - More Trees Please		4/12/2022	
33737	MPRB 2022	3249 44th Ave S	32nd St E	44.94504768	-93.20984075	Street Tree (Boulevard)	Malus 'Royal Raindrops' (Crabapple 'Royal Raindrops')	Malus 'Royal Raindrops'	Bareroot	1.5	2022 - Planting Spring - More Trees Please		04/12/2022	
33745	MPRB 2021	3308 45th Ave S	na	44.94283536	-93.20880429	Street Tree (Boulevard)	Betula nigra (Birch River)	Betula nigra	Birch River)	Bareroo	1.5			2020
33752	MPRB 2022	3249 44th Ave S	45th Ave S	44.94354974	-93.20880711	Street Tree (Boulevard)	Tilia americana (*Linden American - Basswood)	Tilia americana	Bareroot	1.5	2022 - Planting Spring - More Trees Please		04/12/2022	
33753	MPRB 2022	3249 44th Ave S	45th Ave S	44.94369584	-93.20880813	Street Tree (Boulevard)	Cladrastis kentukea (Yellowwood American)	Cladrastis kentukea	Bareroot	1.5	2022 - Planting Spring - More Trees Please		04/12/2022	
33759	MPRB 2021	3129 45th Ave S	na	44.9459045	-93.20867498	Street Tree (Boulevard)	Phellodendron lavallei 'Longenecker' (Corktree 'Eye Stopper')	Phellodendron lavallei 'Longenecker'	Corktree 'Eye Stopper')	Bareroo	1.25			2019
33760	MPRB 2021	3124 45th Ave S	na	44.94599706	-93.20883069	Street Tree (Boulevard)	Catalpa speciosa (Catalpa Northern)	Catalpa speciosa	Catalpa Northern)	Contain	1.25			2019
33769	MPRB 2021	3104 45th Ave S	na	44.94644937	-93.20882932	Street Tree (Boulevard)	Larix laricina (Tamarack)	Larix laricina	Tamarack)	Bareroo	1.5			2019
33770	MPRB 2021	3105 45th Ave S	na	44.94655596	-93.20867671	Street Tree (Boulevard)	Phellodendron lavallei 'Longenecker' (Corktree 'Eye Stopper')	Phellodendron lavallei 'Longenecker'	Corktree 'Eye Stopper')	Bareroo	1.25			2019
33776	MPRB 2022	3249 44th Ave S	na	44.9434566	-93.20997925	Street Tree (Boulevard)	Catalpa speciosa (Catalpa Northern)	Catalpa speciosa	Bareroot	1.5	2022 - Planting Spring - Citizen		04/12/2022	
33809	MPRB 2021	4215 Lake St E	43rd Ave S	44.94791281	-93.21145932	Street Tree (Boulevard)	Quercus bicolor (*Oak Bicolor - Swamp White)	Quercus bicolor	*Oak Bicolor - Swamp Wh	*..na	0			2020
33825	MPRB 2021	3145 45th Ave S	na	44.94546143	-93.20867448	Street Tree (Boulevard)	Larix laricina (Tamarack)	Larix laricina	Tamarack)	Contain	1.25			2019
33826	MPRB 2021	3144 45th Ave S	na	44.94547223	-93.20882672	Street Tree (Boulevard)	Quercus bicolor (*Oak Bicolor - Swamp White)	Quercus bicolor	*Oak Bicolor - Swamp Wh	Bareroo	1.5			2020
33827	MPRB 2021	3140 45th Ave S	na	44.94557376	-93.20883012	Street Tree (Boulevard)	Tilia americana (*Linden American - Basswood)	Tilia americana	*Linden American - Bassv	Bareroo	1.5			2021
33828	MPRB 2021	3141 45th Ave S	na	44.94556034	-93.20867788	Street Tree (Boulevard)	Ginkgo biloba 'Autumn Gold' (Ginkgo 'Autumn Gold')	Ginkgo biloba 'Autumn Gold'	Ginkgo 'Autumn Gold')	Bareroo	1.5			2020
33834	MPRB 2022	3022 45th Ave S	na	44.94752806	-93.20882419	Street Tree (Boulevard)	Quercus ellipsoidalis 'Bailskies' (Oak Northern Pin 'Majestic Skies	Quercus ellipsoidalis 'Bailskies'	Container #20	1.5	2022 - Planting Spring - Replacement - Ash		05/02/2022	
33836	MPRB 2022	3017 45th Ave S	na	44.94760659	-93.20868879	Street Tree (Boulevard)	Tilia americana (*Linden American - Basswood)	Tilia americana	Bareroot	1.5	2022 - Planting Spring - More Trees Please		04/12/2022	
33839	MPRB 2021	3137 45th Ave S	na	44.94568693	-93.20867565	Street Tree (Boulevard)	Catalpa speciosa (Catalpa Northern)	Catalpa speciosa	Catalpa Northern)	Bareroo	1.5			2020
33842	MPRB 2021	3241 45th Ave S	na	44.94384036	-93.20866126	Street Tree (Boulevard)	Catalpa speciosa (Catalpa Northern)	Catalpa speciosa	Catalpa Northern)	Bareroo	1.5			2020
33843	MPRB 2021	3237 45th Ave S	na	44.94392195	-93.20865721	Street Tree (Boulevard)	Amelanchier x grandiflora 'Autumn Brilliance' (Serviceberry 'Aut	Amelanchier x grandiflora 'Autumn Brilliance'	Serviceberry 'Autumn Bril	Bareroo	1.5			2020
33853	MPRB 2021	3201 45th Ave S	na	44.94493522	-93.20864638	Street Tree (Boulevard)	Phellodendron lavallei 'Longenecker' (Corktree 'Eye Stopper')	Phellodendron lavallei 'Longenecker'	Corktree 'Eye Stopper')	Bareroo	1.25			2019
33854	MPRB 2021	3153 45th Ave S	na	44.94526364	-93.20867322	Street Tree (Boulevard)	Tilia americana (*Linden American - Basswood)	Tilia americana	*Linden American - Bassv	Bareroo	1.5			2021
33874	MPRB 2021	2925 44th Ave S	na	44.94923992	-93.21010448	Street Tree (Boulevard)	Quercus bicolor (*Oak Bicolor - Swamp White)	Quercus bicolor	*Oak Bicolor - Swamp Wh	Bareroo	1.5			2020
33892	MPRB 2021	3100 43rd Ave S	na	44.94672202	-93.21145724	Street Tree (Boulevard)	Ginkgo biloba 'Autumn Gold' (Ginkgo 'Autumn Gold')	Ginkgo biloba 'Autumn Gold'	Ginkgo 'Autumn Gold')	Bareroo	1.5			2020
33905	MPRB 2022	3028 43rd Ave S	na	44.94722895	-93.21146136	Street Tree (Boulevard)	Quercus ellipsoidalis 'Bailskies' (Oak Northern Pin 'Majestic Skies	Quercus ellipsoidalis 'Bailskies'	Container #20	1.5	2022 - Planting Spring - Replacement - Other		05/02/2022	
33906	MPRB 2021	3216 43rd Ave S	na	44.94435378	-93.21145682	Street Tree (Boulevard)	Catalpa speciosa (Catalpa Northern)	Catalpa speciosa	Catalpa Northern)	Bareroo	1.5			2020
33922	MPRB 2021	3220 43rd Ave S	na	44.94424334	-93.21145904	Street Tree (Boulevard)	Ginkgo biloba 'Autumn Gold' (Ginkgo 'Autumn Gold')	Ginkgo biloba 'Autumn Gold'	Ginkgo 'Autumn Gold')	Bareroo	1.5			2020
33926	MPRB 2021	3253 48th Ave S	na	44.9435335	-93.20506396	Street Tree (Boulevard)	Phellodendron lavallei 'Longenecker' (Corktree 'Eye Stopper')	Phellodendron lavallei 'Longenecker'	Corktree 'Eye Stopper')	Bareroo	1.25			2019
33929	MPRB 2022	3228 48th Ave S	na	44.94419336	-93.2051658	Street Tree (Boulevard)	Quercus ellipsoidalis 'Bailskies' (Oak Northern Pin 'Majestic Skies	Quercus ellipsoidalis 'Bailskies'	Container #20	1.5	2022 - Planting Spring - Replacement - Ash		05/02/2022	
33933	MPRB 2021	3237 48th Ave S	na	44.94392695	-93.20506124	Street Tree (Boulevard)	Catalpa speciosa (Catalpa Northern)	Catalpa speciosa	Catalpa Northern)	Contain	1.5			2019
33939	MPRB 2021	3337 45th Ave S	na	44.94223455	-93.20864782	Street Tree (Boulevard)	Larix laricina (Tamarack)	Larix laricina	Tamarack)	Contain	1.25			2019
33943	MPRB 2021	3345 45th Ave S	na	44.94196797	-93.20865013	Street Tree (Boulevard)	Ginkgo biloba 'Autumn Gold' (Ginkgo 'Autumn Gold')	Ginkgo biloba 'Autumn Gold'	Ginkgo 'Autumn Gold')	Bareroo	1.5			2020
33945	MPRB 2021	3341 45th Ave S	na	44.94208145	-93.20864828	Street Tree (Boulevard)	Catalpa speciosa (Catalpa Northern)	Catalpa speciosa	Catalpa Northern)	Bareroo	1.5			2020
33948	MPRB 2021	3316 48th Ave S	na	44.94281542	-93.20518398	Street Tree (Boulevard)	Quercus bicolor (*Oak Bicolor - Swamp White)	Quercus bicolor	*Oak Bicolor - Swamp Wh	Bareroo	1.5			2020
33952	MPRB 2021	3340 48th Ave S	na	44.94215117	-93.20517062	Street Tree (Boulevard)	Tilia americana (*Linden American - Basswood)	Tilia americana	*Linden American - Bassv	Bareroo	1.5			2021
33953	MPRB 2022	3324 48th Ave S	na	44.9425489	-93.20517089	Street Tree (Boulevard)	Quercus ellipsoidalis 'Bailskies' (Oak Northern Pin 'Majestic Skies	Quercus ellipsoidalis 'Bailskies'	Container #20	1.5	2022 - Planting Spring - Replacement - Other		05/02/2022	
33954	MPRB 2022	3224 48th Ave S	na	44.94429279	-93.205167	Street Tree (Boulevard)	Quercus ellipsoidalis 'Bailskies' (Oak Northern Pin 'Majestic Skies	Quercus ellipsoidalis 'Bailskies'	Container #20	1.5	2022 - Planting Spring - Replacement - Ash		05/02/2022	
33970	MPRB 2021	3312 45th Ave S	na	44.94272189	-93.20879861	Street Tree (Boulevard)	Tilia americana (*Linden American - Basswood)	Tilia americana	*Linden American - Bassv	Bareroo	1.5			2021
33976	MPRB 2021	3216 48th Ave S	na	44.94449165	-93.20516789	Street Tree (Boulevard)	Amelanchier x grandiflora 'Autumn Brilliance' (Serviceberry 'Aut	Amelanchier x grandiflora 'Autumn Brilliance'	Serviceberry 'Autumn Bril	Bareroo	1.5			2019
33978	MPRB 2021	3324 47th Ave S	na	44.94253806	-93.20645213	Street Tree (Boulevard)	Quercus bicolor (*Oak Bicolor - Swamp White)	Quercus bicolor	*Oak Bicolor - Swamp Wh	Bareroo	1.5			2021
33989	MPRB 2021	3027 47th Ave S	na	44.94736951	-93.20631446	Street Tree (Boulevard)	Betula nigra (Birch River)	Betula nigra	Birch River)	Bareroo	1.5			2020
33993	MPRB 2021	3030 47th Ave S	na	44.94713599	-93.20646821	Street Tree (Boulevard)	Catalpa speciosa (Catalpa Northern)	Catalpa speciosa	Catalpa Northern)	Contain	1.5			2019
33994	MPRB 2021	3037 47th Ave S	na	44.94710966	-93.20630923	Street Tree (Boulevard)	Catalpa speciosa (Catalpa Northern)	Catalpa speciosa	Catalpa Northern)	Bareroo	1.5			2020
33995	MPRB 2021	3000 West River Pkwy S	Lake St E	44.94826188	-93.20580605	Street Tree (Boulevard)	Amelanchier x grandiflora 'Autumn Brilliance' (Serviceberry 'Aut	Amelanchier x grandiflora 'Autumn Brilliance'	Serviceberry 'Autumn Bril	Bareroo	1.5			2019
33997	MPRB 2021	3100 47th Ave S	na	44.94669504	-93.20645201	Street Tree (Boulevard)	Quercus ellipsoidalis (*Oak Northern Pin)	Quercus ellipsoidalis	*Oak Northern Pin)	Contain	1.5			2019
33999	MPRB 2021	3000 West River Pkwy S	West River Pkwy S	44.94802738	-93.20536374	Street Tree (Boulevard)	Amelanchier x grandiflora 'Autumn Brilliance' (Serviceberry 'Aut	Amelanchier x grandiflora 'Autumn Brilliance'	Serviceberry 'Autumn Bril	Bareroo	1.5			2019
34000	MPRB 2021	3000 West River Pkwy S	West River Pkwy S	44.94807746	-93.20541621	Street Tree (Boulevard)	Amelanchier x grandiflora 'Autumn Brilliance' (Serviceberry 'Aut	Amelanchier x grandiflora 'Autumn Brilliance'	Serviceberry 'Autumn Bril	Bareroo	1.5			2019
34001	MPRB 2021	3000 West River Pkwy S	West River Pkwy S	44.94815017	-93.20546729	Street Tree (Boulevard)	Amelanchier x grandiflora 'Autumn Brilliance' (Serviceberry 'Aut	Amelanchier x grandiflora 'Autumn Brilliance'	Serviceberry 'Autumn Bril	Bareroo	1.5			2019
34009	MPRB 2021	2910 46th Ave S	na	44.95017199	-93.20766407	Street Tree (Boulevard)	Catalpa speciosa (Catalpa Northern)	Catalpa speciosa	Catalpa Northern)	Bareroo	1.5			2020

34010	MPRB 2021	2906 46th Ave S	na	44.95029921	-93.20766067	Street Tree (Boulevard)	Tilia americana (*Linden American - Basswood)	Tilia americana	*Linden American - Bassv	Bareroo	1.5				2021	
34017	MPRB 2021	3100 West River Pkwy S	47th Ave S	44.94658363	-93.20630935	Street Tree (Boulevard)	Amelanchier x grandiflora 'Autumn Brilliance' (Serviceberry 'Aut	Amelanchier x grandiflora 'Autumn Brilliance'	Serviceberry 'Autumn Bril	Bareroo	1.5				2019	
34039	MPRB 2021	3000 West River Pkwy S	Lake St E	44.94826219	-93.20600808	Street Tree (Boulevard)	Amelanchier x grandiflora 'Autumn Brilliance' (Serviceberry 'Aut	Amelanchier x grandiflora 'Autumn Brilliance'	Serviceberry 'Autumn Bril	Bareroo	1.5				2019	
34041	MPRB 2021	3000 West River Pkwy S	Lake St E	44.94826239	-93.20613622	Street Tree (Boulevard)	Amelanchier x grandiflora 'Autumn Brilliance' (Serviceberry 'Aut	Amelanchier x grandiflora 'Autumn Brilliance'	Serviceberry 'Autumn Bril	Bareroo	1.5				2019	
34062	MPRB 2022	3000 West River Pkwy S	47th Ave S	44.9480095	-93.20632134	Street Tree (Boulevard)	Tilia americana (*Linden American - Basswood)	Tilia americana	Bareroot	1.5	2022 - Planting Spring - More Trees Please		04/12/2022			
34064	MPRB 2022	3000 West River Pkwy S	47th Ave S	44.94813899	-93.20631466	Street Tree (Boulevard)	Catalpa speciosa (Catalpa Northern)	Catalpa speciosa	Bareroot	1.5	2022 - Planting Spring - More Trees Please		04/12/2022			
34105	MPRB 2021	3000 West River Pkwy S	West River Pkwy S	44.94782153	-93.20519962	Street Tree (Boulevard)	Larix laricina (Tamarack)	Larix laricina	Tamarack)	Contain	1.25				2019	
34106	MPRB 2021	3000 West River Pkwy S	West River Pkwy S	44.94793629	-93.20527541	Street Tree (Boulevard)	Amelanchier x grandiflora 'Autumn Brilliance' (Serviceberry 'Aut	Amelanchier x grandiflora 'Autumn Brilliance'	Serviceberry 'Autumn Bril	Bareroo	1.5				2019	
34107	MPRB 2021	3000 West River Pkwy S	West River Pkwy S	44.94797544	-93.20531754	Street Tree (Boulevard)	Amelanchier x grandiflora 'Autumn Brilliance' (Serviceberry 'Aut	Amelanchier x grandiflora 'Autumn Brilliance'	Serviceberry 'Autumn Bril	Bareroo	1.5				2019	
34129	MPRB 2022	3249 46th Ave S	na	44.94362501	-93.20755233	Street Tree (Boulevard)	Quercus ellipsoidalis 'Bailskies' (Oak Northern Pin 'Majestic Skie	Quercus ellipsoidalis 'Bailskies'	Container #20	1.5	2022 - Planting Spring - Replacement - Other		05/02/2022			
34155	MPRB 2021	3018 46th Ave S	na	44.9476712	-93.20771243	Street Tree (Boulevard)	Amelanchier x grandiflora 'Autumn Brilliance' (Serviceberry 'Aut	Amelanchier x grandiflora 'Autumn Brilliance'	Serviceberry 'Autumn Bril	Bareroo	1.5				2020	
34157	MPRB 2021	3014 46th Ave S	na	44.94775775	-93.20770006	Street Tree (Boulevard)	Syringa reticulata 'Ivory Silk' (Lilac Japanese Tree 'Ivory Silk')	Syringa reticulata 'Ivory Silk'	Lilac Japanese Tree 'Ivory	Bareroo	1.5				2021	
34164	MPRB 2022	4600 Lake St E	46th Ave S	44.94864692	-93.20755565	Street Tree (Boulevard)	Cladrastis kentukea (Yellowwood American)	Cladrastis kentukea	Bareroot	1.5	2022 - Planting Spring - Replacement - Other		04/12/2022			
34191	MPRB 2021	3310 40th Ave S	na	44.9427922	-93.21536523	Street Tree (Boulevard)	Phellodendron lavallei 'Longenecker' (Corktree 'Eye Stopper')	Phellodendron lavallei 'Longenecker'	Corktree 'Eye Stopper')	Bareroo	1.25				2019	
34211	MPRB 2021	3338 40th Ave S	na	44.9419215	-93.21536453	Street Tree (Boulevard)	Quercus bicolor (*Oak Bicolor - Swamp White)	Quercus bicolor	*Oak Bicolor - Swamp Wh	Bareroo	1.5				2020	
34222	MPRB 2022	3141 42nd Ave S	na	44.94532617	-93.21266053	Street Tree (Boulevard)	Tilia americana (*Linden American - Basswood)	Tilia americana	Bareroot	1.5	2022 - Planting Spring - More Trees Please		04/12/2022			
34227	MPRB 2021	3140 42nd Ave S	na	44.94563712	-93.2128176	Street Tree (Boulevard)	Catalpa speciosa (Catalpa Northern)	Catalpa speciosa	Catalpa Northern)	Bareroo	1.5				2020	
34232	MPRB 2021	3125 42nd Ave S	na	44.94581978	-93.21265906	Street Tree (Boulevard)	Phellodendron lavallei 'Longenecker' (Corktree 'Eye Stopper')	Phellodendron lavallei 'Longenecker'	Corktree 'Eye Stopper')	Bareroo	1.25				2019	
34256	MPRB 2021	3105 41st Ave S	na	44.94656276	-93.2139327	Street Tree (Boulevard)	Tilia americana 'Boulevard' (Linden American 'Boulevard')	Tilia americana 'Boulevard'	Linden American 'Bouleva	Bareroo	1.5				2021	
34288	MPRB 2021	2832 41st Ave S	na	44.95087905	-93.21408113	Street Tree (Boulevard)	Ginkgo biloba 'Autumn Gold' (Ginkgo 'Autumn Gold')	Ginkgo biloba 'Autumn Gold'	Ginkgo 'Autumn Gold')	Bareroo	1.5				2020	
34297	MPRB 2021	2816 41st Ave S	na	44.95131813	-93.21408733	Street Tree (Boulevard)	Betula nigra (Birch River)	Betula nigra	Birch River)	Bareroo	1.5				2020	
34347	MPRB 2021	4016 32nd St E	41st Ave S	44.94559974	-93.21409106	Street Tree (Boulevard)	Catalpa speciosa (Catalpa Northern)	Catalpa speciosa	Catalpa Northern)	Contain	1.5				2019	
34355	MPRB 2021	4021 28th St E	41st Ave S	44.9518577	-93.21408128	Street Tree (Boulevard)	Larix laricina (Tamarack)	Larix laricina	Tamarack)	Bareroo	1.5				2020	
34386	MPRB 2021	2924 42nd Ave S	na	44.94929123	-93.21279865	Street Tree (Boulevard)	Betula nigra (Birch River)	Betula nigra	Birch River)	Bareroo	1.5				2020	
34387	MPRB 2021	2925 42nd Ave S	na	44.9492724	-93.21266195	Street Tree (Boulevard)	Gymnocladus dioicus 'Espresso' (Coffeetree Kentucky 'Espresso'	Gymnocladus dioicus 'Espresso'	Coffeetree Kentucky 'Esp	Bareroo	1.5				2021	
34392	MPRB 2021	2912 42nd Ave S	na	44.94961985	-93.21280143	Street Tree (Boulevard)	Larix laricina (Tamarack)	Larix laricina	Tamarack)	Bareroo	1.5				2019	
34401	MPRB 2022	3104 42nd Ave S	na	44.9465797	-93.2128048	Street Tree (Boulevard)	Quercus ellipsoidalis 'Bailskies' (Oak Northern Pin 'Majestic Skie	Quercus ellipsoidalis 'Bailskies'	Container #20	1.5	2022 - Planting Spring - Replacement - Ash		05/11/2022			
34403	MPRB 2021	3112 42nd Ave S	na	44.94630429	-93.21280751	Street Tree (Boulevard)	Tilia americana (*Linden American - Basswood)	Tilia americana	*Linden American - Bassv	Bareroo	1.5				2021	
34418	MPRB 2021	3329 41st Ave S	na	44.94227731	-93.21394347	Street Tree (Boulevard)	Quercus bicolor (*Oak Bicolor - Swamp White)	Quercus bicolor	*Oak Bicolor - Swamp Wh	Bareroo	1.5				2020	
34436	MPRB 2021	2849 42nd Ave S	na	44.95041127	-93.21265857	Street Tree (Boulevard)	Catalpa speciosa (Catalpa Northern)	Catalpa speciosa	Catalpa Northern)	Contain	1.5				2019	
34445	MPRB 2021	2740 42nd Ave S	na	44.95243248	-93.21280247	Street Tree (Boulevard)	Catalpa speciosa (Catalpa Northern)	Catalpa speciosa	Catalpa Northern)	Bareroo	1.5				2020	
34450	MPRB 2022	2745 42nd Ave S	na	44.9523758	-93.21267212	Street Tree (Boulevard)	Quercus ellipsoidalis 'Bailskies' (Oak Northern Pin 'Majestic Skie	Quercus ellipsoidalis 'Bailskies'	Container #20	1.5	2022 - Planting Spring - Replacement - Other		05/02/2022			
34495	MPRB 2021	2932 43rd Ave S	na	44.94906643	-93.2115252	Street Tree (Boulevard)	Phellodendron lavallei 'Longenecker' (Corktree 'Eye Stopper')	Phellodendron lavallei 'Longenecker'	Corktree 'Eye Stopper')	Bareroo	1.25				2019	
34501	MPRB 2022	3204 43rd Ave S	na	44.94477686	-93.21146119	Street Tree (Boulevard)	Catalpa speciosa (Catalpa Northern)	Catalpa speciosa	Bareroot	1.5	2022 - Planting Spring - Replacement - Other		04/12/2022			
34510	MPRB 2021	3141 43rd Ave S	na	44.94553899	-93.21130714	Street Tree (Boulevard)	Amelanchier x grandiflora 'Autumn Brilliance' (Serviceberry 'Aut	Amelanchier x grandiflora 'Autumn Brilliance'	Serviceberry 'Autumn Bril	Bareroo	1.5				2019	
34516	MPRB 2021	3141 43rd Ave S	na	44.94545774	-93.21131488	Street Tree (Boulevard)	Amelanchier x grandiflora 'Autumn Brilliance' (Serviceberry 'Aut	Amelanchier x grandiflora 'Autumn Brilliance'	Serviceberry 'Autumn Bril	Bareroo	1.5				2019	
34525	MPRB 2022	2919 45th Ave S	na	44.94912368	-93.20882491	Street Tree (Boulevard)	Quercus ellipsoidalis 'Bailskies' (Oak Northern Pin 'Majestic Skie	Quercus ellipsoidalis 'Bailskies'	Container #20	1.5	2022 - Planting Spring - Replacement - Ash		05/02/2022			
34596	MPRB 2021	2840 42nd Ave S	na	44.95061638	-93.21280411	Street Tree (Boulevard)	Catalpa speciosa (Catalpa Northern)	Catalpa speciosa	Catalpa Northern)	Bareroo	1.5				2020	
34598	MPRB 2021	4201 Lake St E	42nd Ave S	44.94810288	-93.21264854	Street Tree (Boulevard)	Larix laricina (Tamarack)	Larix laricina	Tamarack)	Contain	1.25				2019	
34617	MPRB 2021	2800 42nd Ave S	na	44.95183778	-93.21280424	Street Tree (Boulevard)	Ginkgo biloba 'Autumn Gold' (Ginkgo 'Autumn Gold')	Ginkgo biloba 'Autumn Gold'	Ginkgo 'Autumn Gold')	Bareroo	1.5				2020	
34624	MPRB 2021	2805 42nd Ave S	na	44.95164863	-93.21266614	Street Tree (Boulevard)	Quercus bicolor (*Oak Bicolor - Swamp White)	Quercus bicolor	*Oak Bicolor - Swamp Wh	Bareroo	1.5				2020	
34633	MPRB 2021	2832 42nd Ave S	na	44.95087849	-93.21280333	Street Tree (Boulevard)	Phellodendron lavallei 'Longenecker' (Corktree 'Eye Stopper')	Phellodendron lavallei 'Longenecker'	Corktree 'Eye Stopper')	Bareroo	1.25				2019	
34635	MPRB 2021	2829 42nd Ave S	na	44.95096741	-93.21265692	Street Tree (Boulevard)	Catalpa speciosa (Catalpa Northern)	Catalpa speciosa	Catalpa Northern)	Contain	1.5				2019	
34640	MPRB 2021	2817 42nd Ave S	na	44.95135299	-93.21267983	Street Tree (Boulevard)	Catalpa speciosa (Catalpa Northern)	Catalpa speciosa	Catalpa Northern)	Contain	1.5				2019	
34649	MPRB 2021	3321 42nd Ave S	na	44.94239013	-93.21266622	Street Tree (Boulevard)	Amelanchier x grandiflora 'Autumn Brilliance' (Serviceberry 'Aut	Amelanchier x grandiflora 'Autumn Brilliance'	Serviceberry 'Autumn Bril	Bareroo	1.5				2019	
34659	MPRB 2021	3321 42nd Ave S	na	44.94251122	-93.21266772	Street Tree (Boulevard)	Catalpa speciosa (Catalpa Northern)	Catalpa speciosa	Catalpa Northern)	Bareroo	1.5				2020	
34660	MPRB 2022	3320 42nd Ave S	na	44.94261385	-93.21282563	Street Tree (Boulevard)	Quercus ellipsoidalis 'Bailskies' (Oak Northern Pin 'Majestic Skie	Quercus ellipsoidalis 'Bailskies'	Container #20	1.5	2022 - Planting Spring - Replacement - Ash		05/02/2022			
34669	MPRB 2021	2916 43rd Ave S	na	44.9495095	-93.21152947	Street Tree (Boulevard)	Phellodendron lavallei 'Longenecker' (Corktree 'Eye Stopper')	Phellodendron lavallei 'Longenecker'	Corktree 'Eye Stopper')	Bareroo	1.25				2019	
34687	MPRB 2022	3218 42nd Ave S	na	44.94444993	-93.2128081	Street Tree (Boulevard)	Quercus ellipsoidalis 'Bailskies' (Oak Northern Pin 'Majestic Skie	Quercus ellipsoidalis 'Bailskies'	Container #20	1.5	2022 - Planting Spring - Replacement - Ash		05/02/2022			
34694	MPRB 2021	3208 42nd Ave S	na	44.94476394	-93.21280906	Street Tree (Boulevard)	Catalpa speciosa (Catalpa Northern)	Catalpa speciosa	Catalpa Northern)	Contain	1.5				2019	
34707	MPRB 2021	3241 42nd Ave S	na	44.94360885	-93.21266072	Street Tree (Boulevard)	Phellodendron lavallei 'Longenecker' (Corktree 'Eye Stopper')	Phellodendron lavallei 'Longenecker'	Corktree 'Eye Stopper')	Bareroo	1.25				2019	
34722	MPRB 2021	5857 43rd Ave S	na	44.8971146	-93.21143197	Street Tree (Boulevard)	Platanus x acerifolia 'Bloodgood' (Planetree London 'Bloodgood'	Platanus x acerifolia 'Bloodgood'	Planetree London 'Blood	Bareroo	1.5				2020	
34723	MPRB 2021	5500 46th Ave S	na	44.90340892	-93.2076924	Street Tree (Boulevard)	Catalpa speciosa (Catalpa Northern)	Catalpa speciosa	Catalpa Northern)	Bareroo	1.5				2021	
34724	MPRB 2022	5544 46th Ave S	na	44.90227304	-93.20770223	Street Tree (Boulevard)	Cladrastis kentukea (Yellowwood American)	Cladrastis kentukea	Bareroot	1.5	2022 - Planting Spring - Replacement - Other		04/14/2022			
34730	MPRB 2021	5700 43rd Ave S	57th St E	44.89989773	-93.21183953	Street Tree (Boulevard)	Catalpa speciosa (Catalpa Northern)	Catalpa speciosa	Catalpa Northern)	Bareroo	1.5				2019	
34738	MPRB 2021	5652 42nd Ave S	57th St E	44.89999938	-93.21316494	Street Tree (Boulevard)	Maackia amurensis 'JFS-Schichtel1' (Maackia 'MaacNificent')	Maackia amurensis 'JFS-Schichtel1'	Maackia 'MaacNificent')	Bareroo	1.5				2019	
34750	MPRB 2022	5828 46th Ave S	na	44.89721205	-93.20774633	Street Tree (Boulevard)	Celtis occidentalis (*Hackberry Common)	Celtis occidentalis	Container #20	1.5	2022 - Planting Spring - Replacement - Other		05/02/2022			
34759	MPRB 2021	5721 44th Ave S	na	44.89925077	-93.21013498	Street Tree (Boulevard)	Catalpa speciosa (Catalpa Northern)	Catalpa speciosa	Catalpa Northern)	Bareroo	1.5				2020	
34761	MPRB 2021	5516 44th Ave S	na	44.90300129	-93.21024894	Street Tree (Boulevard)	Alnus hirsuta 'Harbin' (Alder Manchurian 'Prairie Horizon')	Alnus hirsuta 'Harbin'	Alder Manchurian 'Prairie	Bareroo	1.5				2021	
34763	MPRB 2021	5637 44th Ave S	na	44.90062786	-93.21012763	Street Tree (Boulevard)	Catalpa speciosa (Catalpa Northern)	Catalpa speciosa	Catalpa Northern)	Bareroo	1.5				2019	
34770	MPRB 2021	5517 44th Ave S	na	44.9029947	-93.210095	Street Tree (Boulevard)	Alnus hirsuta 'Harbin' (Alder Manchurian 'Prairie Horizon')	Alnus hirsuta 'Harbin'	Alder Manchurian 'Prairie	Bareroo	1.5				2021	
34787	MPRB 2021	5552 46th Ave S	na	44.90205786	-93.20770289	Street Tree (Boulevard)	Ostrya virginiana (*Ironwood)	Ostrya virginiana	*Ironwood)	Contain	1.5				2020	
34803	MPRB 2021	5817 45th Ave S	na	44.89761128	-93.20887799	Street Tree (Boulevard)	Platanus x acerifolia 'Bloodgood' (Planetree London 'Bloodgood'	Platanus x acerifolia 'Bloodgood'	Planetree London 'Blood	Bareroo	1.5				2020	
34812	MPRB 2021	5824 43rd Ave S	na	44.89739116	-93.21157137	Street Tree (Boulevard)	Ostrya virginiana (*Ironwood)	Ostrya virginiana	*Ironwood)	Contain	1.5				2020	
34815	MPRB 2021	5817 43rd Ave S	na	44.89760005	-93.21143377	Street Tree (Boulevard)	Ostrya virginiana (*Ironwood)	Ostrya virginiana	*Ironwood)	Contain	1.5				2020	
34819	MPRB 2022	5805 43rd Ave S	na	44.89786432	-93.21142337	Street Tree (Boulevard)	Celtis occidentalis (*Hackberry Common)	Celtis occidentalis	Container #20	1.5	2022 - Planting Spring - Replacement - Other		05/02/2022			
34829	MPRB 2021	5405 44th Ave S	na	44.90510109	-93.21007751	Street Tree (Boulevard)	Catalpa speciosa (Catalpa Northern)	Catalpa speciosa	Catalpa Northern)	Bareroo	1.5				2020	
34832	MPRB 2021	5649 44th Ave S	na	44.90034617	-93.21013152	Street Tree (Boulevard)	Catalpa speciosa (Catalpa Northern)	Catalpa speciosa	Catalpa Northern)	Bareroo	1.5				2019	
34840	MPRB 2021	5540 44th Ave S	na	44.90234827	-93.21024675	Street Tree (Boulevard)	Platanus x acerifolia 'Bloodgood' (Planetree London 'Bloodgood'	Platanus x acerifolia 'Bloodgood'	Planetree London 'Blood	Bareroo	1.5				2020	
34842	MPRB 2022	5600 44th Ave S	na	44.90164841	-93.21025044	Street Tree (Boulevard)	Celtis occidentalis (*Hackberry Common)	Celtis occidentalis	Container #20	1.5	2022 - Planting Spring - Replacement - Other		05/02/2022			
34844	MPRB 2021	5556 44th Ave S	na	44.90194058	-93.21024956	Street Tree (Boulevard)	Catalpa speciosa (Catalpa Northern)	Catalpa speciosa	Catalpa Northern)	Bareroo	1.5				2020	
34850	MPRB 2021	5541 44th Ave S	na	44.90232428	-93.21010821	Street Tree (Boulevard)	Catalpa speciosa (Catalpa Northern)	Catalpa speciosa	Catalpa Northern)	Bareroo	1.5				2019	
34852	MPRB 2021	5536 44th Ave S	na	44.90247964	-93.21024478	Street Tree (Boulevard)	Catalpa speciosa (Catalpa Northern)	Catalpa speciosa	Catalpa Northern)	Bareroo	1.5				2020	
34883	MPRB 2022	5649 45th Ave S	na	44.90030088	-93.20884912	Street Tree (Boulevard)	Cladrastis kentukea (Yellowwood American)	Cladrastis kentukea	Bareroot	1.5	2022 - Planting Spring - Replacement - Other		04/14/2022			
34906	MPRB 2021	5440 44th Ave S	na	44.90419419	-93.21022368	Street Tree (Boulevard)	Catalpa speciosa (Catalpa Northern)	Catalpa speciosa	Catalpa Northern)	Bareroo	1.5				2019	
34925	MPRB 2021	5416 45th Ave S	na	44.90478566	-93.2089439	Street Tree (Boulevard)	Catalpa speciosa (Catalpa Northern)	Catalpa speciosa	Catalpa Northern)	Bareroo	1.5				2019	
34958	MPRB 2021	5509 44th Ave S	na	44.90325517	-93.210099	Street Tree (Boulevard)	Catalpa speciosa (Catalpa Northern)	Catalpa speciosa	Catalpa Northern)	Bareroo	1.5				2021	
34960	MPRB 2021	5501 44th Ave S	na	44.90340057	-93.21010372	Street Tree (Boulevard)	Catalpa speciosa (Catalpa Northern)	Catalpa speciosa	Catalpa Northern)	Bareroo	1.5				2019	
34968	MPRB 2021	5708 44th Ave S	na	44.89956243	-93.21027265	Street Tree (Boulevard)	Catalpa speciosa (Catalpa Northern)	Catalpa speciosa	Catalpa Northern)	Bareroo	1.5				2019	
34970	MPRB 2021	5641 44th Ave S	na	44.90048176	-93.21012965	Street Tree (Boulevard)	Ostrya virginiana (*Ironwood)	Ostrya virginiana	*Ironwood)	Contain	1.5				2020	
34986	MPRB 2022	5732 43rd Ave S	na	44.89891091	-93.21155727	Street Tree (Boulevard)	Celtis occidentalis (*Hackberry Common)	Celtis occidentalis	Container #20	1.5	2022 - Planting Spring - Replacement - Other		05/02/2022			
35013	MPRB 2021	5553 43rd Ave S	na	44.90201819	-93.21138229	Street Tree (Boulevard)	Catalpa speciosa (Catalpa Northern)	Catalpa speciosa	Catalpa Northern)	Bareroo	1.5				2019	
35015	MPRB 2022	5604 43rd Ave S	na	44.90154843	-93.21152709	Street Tree (Boulevard)	Celtis occidentalis (*Hackberry Common)	Celtis occidentalis	Container #20	1.5	2022 - Planting Spring - Replacement - Other		05/02/2022			
35037	MPRB 2021	5628 43rd Ave S	na	44.90090179	-93.21153859	Street Tree (Boulevard)	Quercus bicolor (*Oak Bicolor - Swamp White)	Quercus bicolor	*Oak Bicolor - Swamp Wh	Contain	1.5				2020	
35043	MPRB 2021	5616 43rd Ave S	na	44.90122906	-93.21153121	Street Tree (Boulevard)	Ostrya virginiana (*Ironwood)	Ostrya virginiana	*Ironwood)	Contain	1.5				2020	
35046	MPRB 2021	5608 41st Ave S	na	44.90142487	-93.21408043	Street Tree (Boulevard)	Alnus hirsuta 'Harbin' (Alder Manchurian 'Prairie Horizon')	Alnus hirsuta 'Harbin'	Alder Manchurian 'Prairie	Bareroo	1.5				2021	
35079	MPRB 2022	5634 42nd Ave S	na	44.90070552	-93.21281231	Street Tree (Boulevard)	Cladrastis kentukea (Yellowwood American)	Cladrastis kentukea	Bareroot	1.5	2022 - Planting Spring - Replacement - Other		04/14/2022			
35101	MPRB 2022	5540 41st Ave S	na	44.90232091	-93.21407031	Street Tree (Boulevard)	Celtis occidentalis (*Hackberry Common)	Celtis occidentalis	Container #20	1.5	2022 - Planting Spring - Replacement - Other		05/02/2022			
35113	MPRB 2021	5519 43rd Ave S	na	44.90300003	-93.21137295	Street Tree (Boulevard)	Catalpa speciosa (Catalpa Northern)	Catalpa speciosa	Catalpa Northern)	Bareroo	1.5				2019	
35132	MPRB 2021	5641 43rd Ave S	na	44.90049841	-93.21139956	Street Tree (Boulevard)	Catalpa speciosa (Catalpa Northern)	Catalpa speciosa	Catalpa Northern)	Bareroo	1.5				2019	
35143	MPRB 2021	5446 43rd Ave S	na	44.90407608	-93.21150203	Street Tree (Boulevard)	Ostrya virginiana (*Ironwood)	Ostrya virginiana	*Ironwood)	Contain	1.5				2020	
35147	MPRB 2021	5400 43rd Ave S	na	44.90521532	-93.21149064	Street Tree (Boulevard)	Catalpa speciosa (Catalpa Northern)	Catalpa speciosa	Catalpa Northern)	Bareroo	1.5				2021	
35155	MPRB 2022	5621 44th Ave S	na	44.90107405	-93.21012471	Street Tree (Boulevard)	Celtis occidentalis (*Hackberry Common)	Celtis occidentalis	Container #20	1.5	2022 - Planting Spring - Replacement - Other		05/02/2022			
35157	MPRB 2021	5617 44th Ave S	na	44.90122239	-93.21011789	Street Tree (Boulevard)	Catalpa speciosa (Catalpa Northern)	Catalpa speciosa	Catalpa Northern)	Bareroo	1.5				2019	
35159	MPRB 2021	5612 44th Ave S	na	44.90127396	-93.21026622	Street Tree (Boulevard)	Catalpa speciosa (Catalpa Northern)	Catalpa speciosa	Catalpa Northern)	Bareroo	1.5				2020	
35164	MPRB 2021	5436 43rd Ave S	na	44.90423803	-93.21149834	Street Tree (Boulevard)	Catalpa speciosa (Catalpa Northern)	Catalpa speciosa	Catalpa Northern)	Bareroo	1.5				2021	
35169	MPRB 2021	5429 43rd Ave S	na	44.9044711	-93.21135583	Street Tree (Boulevard)	Ulmus americana 'New Harmony' (Elm American 'New Harmony'	Ulmus americana 'New Harmony'	Elm American 'New Harm	Bareroo	1.5				2019	
35193	MPRB 2021	5557 42nd Ave S	na	44.90187288	-93.21265905	Street Tree (Boulevard)	Catalpa speciosa (Catalpa Northern)	Catalpa speciosa	Catalpa Northern)	Bareroo	1.5				2021	
35215	MPRB 2021	5717 43rd Ave S	na	44.89939767	-93.21140922	Street Tree (Boulevard)	Catalpa speciosa (Catalpa Northern)	Catalpa speciosa	Catalpa Northern)	Bareroo	1.5				2020	
35287	MPRB 2021	3342 Edmund Blvd	na	44.94188415	-93.20433137	Street Tree (Boulevard)	Catalpa speciosa (Catalpa Northern)	Catalpa speciosa	Catalpa Northern)	Bareroo	1.5				2020	

35314	MPRB 2021	4516 55th St E	na	44.90362884	-93.20809404	Street Tree (Boulevard)	Amelanchier x grandiflora 'Autumn Brilliance' (Serviceberry 'Aut	Amelanchier x grandiflora 'Autumn Brilliance'	Serviceberry 'Autumn Bril	Bareroo	1.5				2020	
35323	MPRB 2021	5500 45th Ave S	55th St E	44.90352365	-93.20941483	Street Tree (Boulevard)	Catalpa speciosa (Catalpa Northern)	Catalpa speciosa	Catalpa Northern)	Bareroo	1.5				2019	
35335	MPRB 2021	5456 46th Ave S	55th St E	44.90362869	-93.20800161	Street Tree (Boulevard)	Catalpa speciosa (Catalpa Northern)	Catalpa speciosa	Catalpa Northern)	Bareroo	1.5				2019	
35345	MPRB 2021	3902 55th St E	na	44.90362418	-93.21645485	Street Tree (Boulevard)	Catalpa speciosa (Catalpa Northern)	Catalpa speciosa	Catalpa Northern)	Bareroo	1.5				2020	
35348	MPRB 2022	3812 55th St E	na	44.90362272	-93.21699347	Street Tree (Boulevard)	Celtis occidentalis (*Hackberry Common)	Celtis occidentalis	Container #20	1.5	2022 - Planting Spring - Replacement - Other	05/02/2022				
35365	MPRB 2021	4114 55th St E	na	44.90362421	-93.2134065	Street Tree (Boulevard)	Maackia amurensis 'JFS-Schichtel1' (Maackia 'MaacNificent')	Maackia amurensis 'JFS-Schichtel1'	Maackia 'MaacNificent')	Bareroo	1.5				2019	
35371	MPRB 2021	4008 55th St E	na	44.9036272	-93.21464781	Street Tree (Boulevard)	Catalpa speciosa (Catalpa Northern)	Catalpa speciosa	Catalpa Northern)	Bareroo	1.5				2019	
35373	MPRB 2021	4004 55th St E	na	44.90362533	-93.21492189	Street Tree (Boulevard)	Catalpa speciosa (Catalpa Northern)	Catalpa speciosa	Catalpa Northern)	Bareroo	1.5				2020	
35375	MPRB 2021	4104 55th St E	na	44.90362672	-93.21356742	Street Tree (Boulevard)	Catalpa speciosa (Catalpa Northern)	Catalpa speciosa	Catalpa Northern)	Bareroo	1.5				2019	
35377	MPRB 2021	3225 46th Ave S	na	44.94429756	-93.20755329	Street Tree (Boulevard)	Larix laricina (Tamarack)	Larix laricina	Tamarack)	Contain	1.25				2019	
35391	MPRB 2021	3212 46th Ave S	na	44.94460573	-93.20770138	Street Tree (Boulevard)	Tilia americana (*Linden American - Basswood)	Tilia americana	*Linden American - Bassv	Bareroo	1.5				2021	
35425	MPRB 2021	3132 46th Ave S	na	44.94575298	-93.20769865	Street Tree (Boulevard)	Syringa reticulata 'Ivory Silk' (Lilac Japanese Tree 'Ivory Silk')	Syringa reticulata 'Ivory Silk'	Lilac Japanese Tree 'Ivory	Bareroo	1.5				2021	
35432	MPRB 2021	3100 46th Ave S	na	44.94665184	-93.20770697	Street Tree (Boulevard)	Amelanchier x grandiflora 'Autumn Brilliance' (Serviceberry 'Aut	Amelanchier x grandiflora 'Autumn Brilliance'	Serviceberry 'Autumn Bril	Bareroo	1.5				2020	
35448	MPRB 2021	3208 48th Ave S	na	44.94469483	-93.20516876	Street Tree (Boulevard)	Catalpa speciosa (Catalpa Northern)	Catalpa speciosa	Catalpa Northern)	Contain	1.5				2019	
35449	MPRB 2022	3307 48th Ave S	na	44.94308148	-93.20506811	Street Tree (Boulevard)	Catalpa speciosa (Catalpa Northern)	Catalpa speciosa	Bareroot	1.5	2022 - Planting Spring - Replacement - Other	04/12/2022				
35450	MPRB 2022	3200 Edmund Blvd	na	44.94495962	-93.20390015	Street Tree (Boulevard)	Quercus ellipsoidalis 'Bailskies' (Oak Northern Pin 'Majestic Skie	Quercus ellipsoidalis 'Bailskies'	Container #20	1.5	2022 - Planting Spring - Replacement - Other	05/02/2022				
35455	MPRB 2021	3215 48th Ave S	na	44.94459842	-93.20506066	Street Tree (Boulevard)	Phellodendron lavallei 'Longenecker' (Corktree 'Eye Stopper')	Phellodendron lavallei 'Longenecker'	Corktree 'Eye Stopper')	Bareroo	1.25				2019	
35472	MPRB 2021	3204 Edmund Blvd	na	44.94484245	-93.20384565	Street Tree (Boulevard)	Tilia americana (*Linden American - Basswood)	Tilia americana	*Linden American - Bassv	Bareroo	1.5				2021	
35473	MPRB 2021	3204 48th Ave S	na	44.94481992	-93.20516838	Street Tree (Boulevard)	Tilia americana (*Linden American - Basswood)	Tilia americana	*Linden American - Bassv	Bareroo	1.5				2021	
35481	MPRB 2021	3209 48th Ave S	na	44.94467969	-93.20506342	Street Tree (Boulevard)	Tilia americana (*Linden American - Basswood)	Tilia americana	*Linden American - Bassv	Bareroo	1.5				2021	
35493	MPRB 2021	3205 48th Ave S	na	44.94488284	-93.2050643	Street Tree (Boulevard)	Quercus x bimundorum 'Midwest' (Oak 'Prairie Stature')	Quercus x bimundorum 'Midwest'	Oak 'Prairie Stature')	Contain	1.25				2019	
35498	MPRB 2021	3337 47th Ave S	na	44.94223634	-93.20631002	Street Tree (Boulevard)	Carpinus caroliniana (Beech Blue - Musclewood)	Carpinus caroliniana	Beech Blue - Musclewooc	Contain	1.5				2021	
35501	MPRB 2021	3344 47th Ave S	na	44.94197887	-93.20645385	Street Tree (Boulevard)	Amelanchier x grandiflora 'Autumn Brilliance' (Serviceberry 'Aut	Amelanchier x grandiflora 'Autumn Brilliance'	Serviceberry 'Autumn Bril	Bareroo	1.5				2020	
35555	MPRB 2021	5457 44th Ave S	55th St E	44.90362846	-93.20984052	Street Tree (Boulevard)	Alnus hirsuta 'Harbin' (Alder Manchurian 'Prairie Horizon')	Alnus hirsuta 'Harbin'	Alder Manchurian 'Prairie	Bareroo	1.5				2021	
35586	MPRB 2021	5840 43rd Ave S	na	44.89690534	-93.21158574	Street Tree (Boulevard)	Catalpa speciosa (Catalpa Northern)	Catalpa speciosa	Catalpa Northern)	Bareroo	1.5				2020	
35633	MPRB 2021	5804 44th Ave S	na	44.89798149	-93.21029013	Street Tree (Boulevard)	Catalpa speciosa (Catalpa Northern)	Catalpa speciosa	Catalpa Northern)	Bareroo	1.5				2020	
35638	MPRB 2022	5504 44th Ave S	55th St E	44.903521	-93.21066414	Street Tree (Boulevard)	Cladrastis kentukea (Yellowwood American)	Cladrastis kentukea	Bareroot	1.5	2022 - Planting Spring - Replacement - Other	04/14/2022				
35691	MPRB 2022	3911 54th St E	na	44.90532138	-93.21589397	Street Tree (Boulevard)	Ginkgo biloba 'The President' (Ginkgo 'Presidential Gold')	Ginkgo biloba 'The President'	Bareroot	1.5	2022 - Planting Spring - Replacement - Other	04/14/2022				
35700	MPRB 2021	5804 44th Ave S	na	44.89801246	-93.21043942	Street Tree (Boulevard)	Crataegus crus-galli var. inermis (Hawthorn Thornless Cockspur)	Crataegus crus-galli var. inermis	Hawthorn Thornless Cock	Bareroo	1.5				2021	
35702	MPRB 2021	5804 44th Ave S	na	44.89798851	-93.21073799	Street Tree (Boulevard)	Crataegus crus-galli var. inermis (Hawthorn Thornless Cockspur)	Crataegus crus-galli var. inermis	Hawthorn Thornless Cock	Bareroo	1.5				2021	
35707	MPRB 2021	5501 42nd Ave S	55th St E	44.90351938	-93.21221489	Street Tree (Boulevard)	Alnus hirsuta 'Harbin' (Alder Manchurian 'Prairie Horizon')	Alnus hirsuta 'Harbin'	Alder Manchurian 'Prairie	Bareroo	1.5				2021	
35718	MPRB 2021	3624 55th St E	na	44.90362234	-93.21907136	Street Tree (Boulevard)	Platanus x acerifolia 'Bloodgood' (Planetree London 'Bloodgood'	Platanus x acerifolia 'Bloodgood'	Planetree London 'Bloodg	Bareroo	1.5				2020	
35722	MPRB 2022	5501 43rd Ave S	55th St E	44.90352317	-93.211105	Street Tree (Boulevard)	Ginkgo biloba 'The President' (Ginkgo 'Presidential Gold')	Ginkgo biloba 'The President'	Bareroot	1.5	2022 - Planting Spring - Replacement - Other	04/14/2022				
35730	MPRB 2022	5501 43rd Ave S	55th St E	44.90352219	-93.21094778	Street Tree (Boulevard)	Cladrastis kentukea (Yellowwood American)	Cladrastis kentukea	Bareroot	1.5	2022 - Planting Spring - Citizen	04/14/2022				
35735	MPRB 2022	5500 43rd Ave S	55th St E	44.90351797	-93.21166061	Street Tree (Boulevard)	Celtis occidentalis (*Hackberry Common)	Celtis occidentalis	Container #20	1.5	2022 - Planting Spring - Replacement - Other	05/02/2022				
35736	MPRB 2021	5500 43rd Ave S	55th St E	44.90352067	-93.2119368	Street Tree (Boulevard)	Maackia amurensis 'JFS-Schichtel1' (Maackia 'MaacNificent')	Maackia amurensis 'JFS-Schichtel1'	Maackia 'MaacNificent')	Bareroo	1.5				2019	
35738	MPRB 2021	5457 43rd Ave S	55th St E	44.90362684	-93.2112513	Street Tree (Boulevard)	Catalpa speciosa (Catalpa Northern)	Catalpa speciosa	Catalpa Northern)	Bareroo	1.5				2020	
35768	MPRB 2021	5501 41st Ave S	55th St E	44.90352421	-93.21379332	Street Tree (Boulevard)	Catalpa speciosa (Catalpa Northern)	Catalpa speciosa	Catalpa Northern)	Bareroo	1.5				2019	
35769	MPRB 2021	5500 35th Ave S	55th St E	44.9035173	-93.22179881	Street Tree (Boulevard)	Alnus hirsuta 'Harbin' (Alder Manchurian 'Prairie Horizon')	Alnus hirsuta 'Harbin'	Alder Manchurian 'Prairie	Bareroo	1.5				2021	
35770	MPRB 2021	5500 35th Ave S	55th St E	44.90352203	-93.22194382	Street Tree (Boulevard)	Catalpa speciosa (Catalpa Northern)	Catalpa speciosa	Catalpa Northern)	Bareroo	1.5				2020	
35781	MPRB 2021	4428 45th Ave S	na	44.92249229	-93.20899684	Street Tree (Boulevard)	Larix laricina (Tamarack)	Larix laricina	Tamarack)	Contain	1.25				2019	
35791	MPRB 2021	4453 45th Ave S	na	44.92186368	-93.20885201	Street Tree (Boulevard)	Cladrastis kentukea (Yellowwood American)	Cladrastis kentukea	Yellowwood American)	Bareroo	1.5				2020	
35792	MPRB 2021	4452 45th Ave S	na	44.92184435	-93.20899617	Street Tree (Boulevard)	Amelanchier x grandiflora 'Autumn Brilliance' (Serviceberry 'Aut	Amelanchier x grandiflora 'Autumn Brilliance'	Serviceberry 'Autumn Bril	Bareroo	1.5				2019	
35799	MPRB 2021	4441 45th Ave S	na	44.92220813	-93.20885486	Street Tree (Boulevard)	Phellodendron lavallei 'Longenecker' (Corktree 'Eye Stopper')	Phellodendron lavallei 'Longenecker'	Corktree 'Eye Stopper')	Bareroo	1.5				2020	
35800	MPRB 2021	4437 45th Ave S	na	44.9223096	-93.20885066	Street Tree (Boulevard)	Phellodendron lavallei 'Longenecker' (Corktree 'Eye Stopper')	Phellodendron lavallei 'Longenecker'	Corktree 'Eye Stopper')	Bareroo	1.5				2020	
35837	MPRB 2021	4456 45th Ave S	na	44.92176429	-93.2089951	Street Tree (Boulevard)	Amelanchier x grandiflora 'Autumn Brilliance' (Serviceberry 'Aut	Amelanchier x grandiflora 'Autumn Brilliance'	Serviceberry 'Autumn Bril	Bareroo	1.5				2019	
35860	MPRB 2022	4312 44th Ave S	na	44.92468617	-93.21027296	Street Tree (Boulevard)	Gleditsia triacanthos var. inermis 'Harve' (Honeylocust Common	Gleditsia triacanthos var. inermis 'Harve'	Bareroot	1.5	2022 - Planting Spring - Replacement - Other	04/12/2022				
35862	MPRB 2021	4229 44th Ave S	na	44.92580734	-93.21013633	Street Tree (Boulevard)	Carpinus caroliniana (Beech Blue - Musclewood)	Carpinus caroliniana	Beech Blue - Musclewooc	Contain	1.5				2021	
35887	MPRB 2021	4516 45th Ave S	na	44.92100185	-93.20899741	Street Tree (Boulevard)	Phellodendron lavallei 'Longenecker' (Corktree 'Eye Stopper')	Phellodendron lavallei 'Longenecker'	Corktree 'Eye Stopper')	Bareroo	1.5				2020	
35895	MPRB 2021	4016 44th Ave S	na	44.9300722	-93.21028993	Street Tree (Boulevard)	Catalpa speciosa (Catalpa Northern)	Catalpa speciosa	Catalpa Northern)	Bareroo	1.5				2020	
35929	MPRB 2021	4328 44th Ave S	na	44.92423791	-93.21026841	Street Tree (Boulevard)	Gymnocladus dioicus 'Espresso' (Coffeetree Kentucky 'Espresso'	Gymnocladus dioicus 'Espresso'	Coffeetree Kentucky 'Esp	Bareroo	1.5				2020	
35930	MPRB 2021	4152 44th Ave S	na	44.92738829	-93.21028229	Street Tree (Boulevard)	Gleditsia triacanthos var. inermis 'Harve' (Honeylocust Common	Gleditsia triacanthos var. inermis 'Harve'	Honeylocust Common Th	Bareroo	1.5				2021	
35953	MPRB 2021	4536 45th Ave S	na	44.92046561	-93.20899904	Street Tree (Boulevard)	Phellodendron lavallei 'Longenecker' (Corktree 'Eye Stopper')	Phellodendron lavallei 'Longenecker'	Corktree 'Eye Stopper')	Bareroo	1.5				2020	
35954	MPRB 2022	4000 44th Ave S	na	44.93046762	-93.21027778	Street Tree (Boulevard)	Gleditsia triacanthos var. inermis 'Harve' (Honeylocust Common	Gleditsia triacanthos var. inermis 'Harve'	Bareroot	1.5	2022 - Planting Spring - Replacement - Other	04/13/2022				
35966	MPRB 2021	4601 45th Ave S	na	44.91948867	-93.20887916	Street Tree (Boulevard)	Amelanchier x grandiflora 'Autumn Brilliance' (Serviceberry 'Aut	Amelanchier x grandiflora 'Autumn Brilliance'	Serviceberry 'Autumn Bril	Bareroo	1.5				2019	
35971	MPRB 2022	4453 46th Ave S	na	44.92185603	-93.20756315	Street Tree (Boulevard)	Phellodendron lavallei 'Longenecker' (Corktree 'Eye Stopper')	Phellodendron lavallei 'Longenecker'	Bareroot	1.5	2022 - Planting Spring - Replacement - Other	04/15/2022				
36036	MPRB 2022	4232 46th Ave S	na	44.92574195	-93.20773246	Street Tree (Boulevard)	Gleditsia triacanthos var. inermis 'Harve' (Honeylocust Common	Gleditsia triacanthos var. inermis 'Harve'	Bareroot	1.5	2022 - Planting Spring - Replacement - Other	04/12/2022				
36041	MPRB 2021	2910 Dorman Ave	na	44.94965047	-93.20829871	Street Tree (Boulevard)	Carpinus caroliniana (Beech Blue - Musclewood)	Carpinus caroliniana	Beech Blue - Musclewooc	Contain	1.5				2021	
36048	MPRB 2022	2753 42nd Ave S	Dorman Ave	44.95213217	-93.21202196	Street Tree (Boulevard)	Quercus ellipsoidalis 'Bailskies' (Oak Northern Pin 'Majestic Skie	Quercus ellipsoidalis 'Bailskies'	Container #20	1.5	2022 - Planting Spring - Citizen	05/02/2022				
36050	MPRB 2021	2757 Dorman Ave	na	44.95242017	-93.21223922	Street Tree (Boulevard)	Amelanchier x grandiflora 'Autumn Brilliance' (Serviceberry 'Aut	Amelanchier x grandiflora 'Autumn Brilliance'	Serviceberry 'Autumn Bril	Bareroo	1.5				2020	
36092	MPRB 2021	2722 Dorman Ave	na	44.9529416	-93.21323027	Street Tree (Boulevard)	Amelanchier x grandiflora 'Autumn Brilliance' (Serviceberry 'Aut	Amelanchier x grandiflora 'Autumn Brilliance'	Serviceberry 'Autumn Bril	Bareroo	1.5				2021	
36098	MPRB 2021	2721 Dorman Ave	na	44.95326592	-93.21350733	Street Tree (Boulevard)	Amelanchier x grandiflora 'Autumn Brilliance' (Serviceberry 'Aut	Amelanchier x grandiflora 'Autumn Brilliance'	Serviceberry 'Autumn Bril	Bareroo	1.5				2019	
36123	MPRB 2021	1821 39th St E	na	44.93227529	-93.24716739	Street Tree (Boulevard)	Catalpa speciosa (Catalpa Northern)	Catalpa speciosa	Catalpa Northern)	Bareroo	1.5				2021	
36164	MPRB 2021	2650 40th Ave S	27th St E	44.95383205	-93.21560353	Street Tree (Boulevard)	Larix laricina (Tamarack)	Larix laricina	Tamarack)	Bareroo	1.5				2019	
36165	MPRB 2021	3914 27th St E	na	44.95383222	-93.21571901	Street Tree (Boulevard)	Catalpa speciosa (Catalpa Northern)	Catalpa speciosa	Catalpa Northern)	Contain	1.5				2019	
36166	MPRB 2021	3914 27th St E	na	44.9538324	-93.21584628	Street Tree (Boulevard)	Phellodendron lavallei 'Longenecker' (Corktree 'Eye Stopper')	Phellodendron lavallei 'Longenecker'	Corktree 'Eye Stopper')	Bareroo	1.25				2019	
36170	MPRB 2021	4557 44th Ave S	na	44.91989972	-93.21012847	Street Tree (Boulevard)	Cladrastis kentukea (Yellowwood American)	Cladrastis kentukea	Yellowwood American)	Bareroo	1.5				2020	
36174	MPRB 2022	4540 44th Ave S	na	44.9203254	-93.21027264	Street Tree (Boulevard)	Gleditsia triacanthos var. inermis 'Harve' (Honeylocust Common	Gleditsia triacanthos var. inermis 'Harve'	Bareroot	1.5	2022 - Planting Spring - Replacement - Other	04/12/2022				
36207	MPRB 2021	4444 44th Ave S	na	44.92211537	-93.21027085	Street Tree (Boulevard)	Gymnocladus dioicus 'Espresso' (Coffeetree Kentucky 'Espresso'	Gymnocladus dioicus 'Espresso'	Coffeetree Kentucky 'Esp	Bareroo	1.5				2019	
36266	MPRB 2021	4529 42nd Ave S	na	44.92066277	-93.21267602	Street Tree (Boulevard)	Gymnocladus dioicus 'Espresso' (Coffeetree Kentucky 'Espresso'	Gymnocladus dioicus 'Espresso'	Coffeetree Kentucky 'Esp	Bareroo	1.5				2020	
36306	MPRB 2021	5301 35th Ave S	53rd St E	44.90714303	-93.22124536	Street Tree (Boulevard)	Catalpa speciosa (Catalpa Northern)	Catalpa speciosa	Catalpa Northern)	Contain	2				2019	
36307	MPRB 2021	5257 35th Ave S	53rd St E	44.90723313	-93.22109038	Street Tree (Boulevard)	Ulmus americana 'Jefferson' (Elm American 'Jefferson')	Ulmus americana 'Jefferson'	Elm American 'Jefferson')	Bareroo	1.5				2021	
36315	MPRB 2021	5341 29th Ave S	na	44.90591655	-93.23096322	Street Tree (Boulevard)	Larix laricina (Tamarack)	Larix laricina	Tamarack)	Bareroo	1.5				2020	
36356	MPRB 2021	411 38th St E	na	44.93409199	-93.26960511	Street Tree (Boulevard)	Catalpa speciosa (Catalpa Northern)	Catalpa speciosa	Catalpa Northern)	Contain	1.5				2020	
36385	MPRB 2021	4404 43rd Ave S	na	44.923116	-93.2115505	Street Tree (Boulevard)	Gymnocladus dioicus 'Espresso' (Coffeetree Kentucky 'Espresso'	Gymnocladus dioicus 'Espresso'	Coffeetree Kentucky 'Esp	Bareroo	1.5				2020	
36391	MPRB 2022	4509 43rd Ave S	na	44.92124543	-93.21140758	Street Tree (Boulevard)	Gleditsia triacanthos var. inermis 'Harve' (Honeylocust Common	Gleditsia triacanthos var. inermis 'Harve'	Bareroot	1.5	2022 - Planting Spring - Citizen	04/12/2022				
36408	MPRB 2021	4541 43rd Ave S	na	44.92032937	-93.21140703	Street Tree (Boulevard)	Gymnocladus dioicus 'Espresso' (Coffeetree Kentucky 'Espresso'	Gymnocladus dioicus 'Espresso'	Coffeetree Kentucky 'Esp	Bareroo	1.5				2020	
36418	MPRB 2021	4321 42nd Ave S	na	44.92446726	-93.21267941	Street Tree (Boulevard)	Larix laricina (Tamarack)	Larix laricina	Tamarack)	Contain	1.25				2019	
36445	MPRB 2021	4030 42nd Ave S	na	44.92964838	-93.21285176	Street Tree (Boulevard)	Carpinus caroliniana (Beech Blue - Musclewood)	Carpinus caroliniana	Beech Blue - Musclewooc	Contain	1.5				2021	
36448	MPRB 2021	4313 42nd Ave S	na	44.92469917	-93.21267872	Street Tree (Boulevard)	Gymnocladus dioicus 'Espresso' (Coffeetree Kentucky 'Espresso'	Gymnocladus dioicus 'Espresso'	Coffeetree Kentucky 'Esp	Bareroo	1.5				2019	
36503	MPRB 2021	4100 43rd Ave S	na	44.92870271	-93.21156487	Street Tree (Boulevard)	Gleditsia triacanthos var. inermis 'Harve' (Honeylocust Common	Gleditsia triacanthos var. inermis 'Harve'	Honeylocust Common Th	Bareroo	1.5				2021	
36546	MPRB 2021	4544 42nd Ave S	na	44.92022237	-93.21283073	Street Tree (Boulevard)	Gleditsia triacanthos var. inermis 'Harve' (Honeylocust Common	Gleditsia triacanthos var. inermis 'Harve'	Honeylocust Common Th	Bareroo	1.5				2021	
36597	MPRB 2021	4600 46th Ave S	na	44.91951037	-93.20774181	Street Tree (Boulevard)	Gymnocladus dioicus 'Espresso' (Coffeetree Kentucky 'Espresso'	Gymnocladus dioicus 'Espresso'	Coffeetree Kentucky 'Esp	Bareroo	1.5				2019	
36612	MPRB 2021	4570 Edmund Blvd	47th Ave S	44.92014534	-93.20631886	Street Tree (Boulevard)	Gleditsia triacanthos var. inermis 'Harve' (Honeylocust Common	Gleditsia triacanthos var. inermis 'Harve'	Honeylocust Common Th	Bareroo	1.5				2021	
36622	MPRB 2021	4140 46th Ave S	na	44.92764729	-93.20773283	Street Tree (Boulevard)	Amelanchier x grandiflora 'Autumn Brilliance' (Serviceberry 'Aut	Amelanchier x grandiflora 'Autumn Brilliance'	Serviceberry 'Autumn Bril	Bareroo	1.5				2019	
36642	MPRB 2021	4231 45th Ave S	na	44.92596185	-93.20885773	Street Tree (Boulevard)	Catalpa speciosa (Catalpa Northern)	Catalpa speciosa	Catalpa Northern)	Bareroo	1.5				2020	
36644	MPRB 2021	4225 45th Ave S	na	44.92606157	-93.20885743	Street Tree (Boulevard)	Amelanchier x grandiflora 'Autumn Brilliance' (Serviceberry 'Aut	Amelanchier x grandiflora 'Autumn Brilliance'	Serviceberry 'Autumn Bril	Bareroo	1.5				2020	
36651	MPRB 2021	4416 45th Ave S	na	44.92282278	-93.20899452	Street Tree (Boulevard)	Amelanchier x grandiflora 'Autumn Brilliance' (Serviceberry 'Aut	Amelanchier x grandiflora 'Autumn Brilliance'	Serviceberry 'Autumn Bril	Bareroo	1.5				2020	
36655	MPRB 2021	4415 45th Ave S	na	44.92293986	-93.20885191	Street Tree (Boulevard)	Gleditsia triacanthos var. inermis 'Harve' (Honeylocust Common	Gleditsia triacanthos var. inermis 'Harve'	Honeylocust Common Th	Bareroo	1.5				2021	
36700	MPRB 2021	4144 43rd Ave S	na	44.92747242	-93.21156036	Street Tree (Boulevard)	Quercus macrocarpa 'JFS-KW3' (Oak Bur 'Urban Pinnacle')	Quercus macrocarpa 'JFS-KW3'	Oak Bur 'Urban Pinnacle')	Contain	1.5				2019	
36701	MPRB 2021	4140 43rd Ave S	na	44.92759419	-93.21155999	Street Tree (Boulevard)	Larix laricina (Tamarack)	Larix laricina	Tamarack)	Bareroo	1.5				2021	
36704	MPRB 2021	4132 43rd Ave S	na	44.92789173	-93.21157709	Street Tree (Boulevard)	Gleditsia triacanthos var. inermis 'Harve' (Honeylocust Common	Gleditsia triacanthos var. inermis 'Harve'	Honeylocust Common Th	Bareroo	1.5				2021	
36705	MPRB 2021	4153 43rd Ave S	na	44.92727624	-93.21141242	Street Tree (Boulevard)	Gleditsia triacanthos var. inermis 'Harve' (Honeylocust Common	Gleditsia triacanthos var. inermis 'Harve'	Honeylocust Common Th	Bareroo	1.5				2021	
36712	MPRB 2021	4136 43rd Ave S	na	44.92769392	-93.21156132	Street Tree (Boulevard)	Gleditsia triacanthos var. inermis 'Harve' (Honeylocust Common	Gleditsia triacanthos var. inermis 'Harve'	Honeylocust Common Th	Bareroo	1.5				2021	
36714	MPRB 2021	4421 43rd Ave S	na	44.92269485	-93.21140649	Street Tree (Boulevard)	Cladrastis kentukea (Yellowwood American)	Cladrastis kentukea	Yellowwood American)	Bareroo	1.5				2020	
36720	MPRB 2021	4148 43rd Ave S	na	44.92738315	-93.21156062	Street Tree (Boulevard)	Ginkgo biloba 'Autumn Gold' (Ginkgo 'Autumn Gold')	Ginkgo biloba 'Autumn Gold'	Ginkgo 'Autumn Gold')	Bareroo	1.5				2020	
36723	MPRB 2021	4301 43rd Ave S	na	44.92504643	-93.21140927	Street Tree (Boulevard)	Gymnocladus dioicus 'Espresso' (Coffeetree Kentucky 'Espresso'	Gymnocladus dioicus 'Espresso'	Coffeetree Kentucky 'Esp	Bareroo	1.5				2019	
36732	MPRB 2021	4652 42nd Ave S	na	44.91826947	-93.21268636	Street Tree (Boulevard)	Carpinus caroliniana (Beech Blue - Musclewood)	Carpinus caroliniana	Beech Blue - Musclewooc	Bareroo	1.5				2020	
36763	MPRB 2021	4300 Nawadaha Blvd	na	44.91819934	-93.21106707	Street Tree (Boulevard)	Ulmus 'Morton Glossy' (Elm 'Triumph')	Ulmus 'Morton Glossy'	Elm 'Triumph')	*..na	0				2019	
36778	MPRB 2021	4454 47th Ave S	na	44.9218385	-93.20646216	Street Tree (Boulevard)	Quercus bicolor (*Oak Bicolor - Swamp White)	Quercus bicolor	*Oak Bicolor - Swamp Wh	Bareroo	1.5				2020	

36797	MPRB 2021	4633 43rd Ave S	na	44.91874798	-93.21139354	Street Tree (Boulevard)	Gymnocladus dioicus 'Espresso' (Coffeetree Kentucky 'Espresso'	Gymnocladus dioicus 'Espresso'	Coffeetree Kentucky 'Esp	Bareroo	1.5			2020
36809	MPRB 2022	4433 43rd Ave S	na	44.92239801	-93.21140576	Street Tree (Boulevard)	Gleditsia triacanthos var. inermis 'Harve' (Honeylocust Common	Gleditsia triacanthos var. inermis 'Harve'	Bareroot	1.5	2022 - Planting Spring - Replacement - Other	04/12/2022		
36847	MPRB 2022	2801 39th Ave S	na	44.95178094	-93.21649047	Street Tree (Boulevard)	Cladrastis kentukea (Yellowwood American)	Cladrastis kentukea	Bareroot	1.5	2022 - Planting Spring - More Trees Please	04/12/2022		
36868	MPRB 2021	2826 39th Ave S	na	44.95115912	-93.2166305	Street Tree (Boulevard)	Larix laricina (Tamarack)	Larix laricina	Tamarack)	Bareroo	1.5			2019
36883	MPRB 2022	3015 39th Ave S	na	44.9477403	-93.21648422	Street Tree (Boulevard)	Quercus bicolor (*Oak Bicolor - Swamp White)	Quercus bicolor	Bareroot	1.5	2022 - Planting Spring - Citizen	04/15/2022		
36938	MPRB 2022	3245 39th Ave S	na	44.94362194	-93.21649798	Street Tree (Boulevard)	Catalpa speciosa (Catalpa Northern)	Catalpa speciosa	Bareroot	1.5	2022 - Planting Spring - Replacement - Other	04/12/2022		
36939	MPRB 2021	3246 39th Ave S	na	44.95312521	-93.21676555	Street Tree (Boulevard)	Larix laricina (Tamarack)	Larix laricina	Tamarack)	Bareroo	1.5			2019
36948	MPRB 2021	2717 40th Ave S	na	44.95309962	-93.2152193	Street Tree (Boulevard)	Gymnocladus dioicus 'Espresso' (Coffeetree Kentucky 'Espresso'	Gymnocladus dioicus 'Espresso'	Coffeetree Kentucky 'Esp	Bareroo	1.5			2020
36954	MPRB 2021	2650 40th Ave S	na	44.9540163	-93.21536741	Street Tree (Boulevard)	Phellodendron lavallei 'Longenecker' (Corktree 'Eye Stopper')	Phellodendron lavallei 'Longenecker'	Corktree 'Eye Stopper')	Bareroo	1.25			2019
36963	MPRB 2021	3349 39th Ave S	34th St E	44.94151667	-93.21606341	Street Tree (Boulevard)	Ginkgo biloba 'Autumn Gold' (Ginkgo 'Autumn Gold')	Ginkgo biloba 'Autumn Gold'	Ginkgo 'Autumn Gold')	Bareroo	1.5			2020
36980	MPRB 2021	3350 42nd Ave S	34th St E	44.94153903	-93.21306426	Street Tree (Boulevard)	Phellodendron lavallei 'Longenecker' (Corktree 'Eye Stopper')	Phellodendron lavallei 'Longenecker'	Corktree 'Eye Stopper')	Bareroo	1.25			2019
36981	MPRB 2021	3350 42nd Ave S	34th St E	44.94153659	-93.21317675	Street Tree (Boulevard)	Larix laricina (Tamarack)	Larix laricina	Tamarack)	Bareroo	1.5			2019
36986	MPRB 2021	3358 41st Ave S	34th St E	44.94152766	-93.21421329	Street Tree (Boulevard)	Crataegus crus-galli var. inermis (Hawthorn Thornless Cockspur)	Crataegus crus-galli var. inermis	Hawthorn Thornless Cock	Bareroo	1.5			2021
36990	MPRB 2021	4010 34th St E	na	44.94152353	-93.21496582	Street Tree (Boulevard)	Phellodendron lavallei 'Longenecker' (Corktree 'Eye Stopper')	Phellodendron lavallei 'Longenecker'	Corktree 'Eye Stopper')	Bareroo	1.25			2019
36994	MPRB 2021	3347 41st Ave S	34th St E	44.94152978	-93.213885	Street Tree (Boulevard)	Catalpa speciosa (Catalpa Northern)	Catalpa speciosa	Catalpa Northern)	Bareroo	1.5			2020
37035	MPRB 2021	3229 38th Ave S	na	44.94415766	-93.2177818	Street Tree (Boulevard)	Quercus bicolor (*Oak Bicolor - Swamp White)	Quercus bicolor	*Oak Bicolor - Swamp Wh	Bareroo	1.5			2021
37047	MPRB 2021	2745 39th Ave S	na	44.95235469	-93.21650219	Street Tree (Boulevard)	Ginkgo biloba 'Autumn Gold' (Ginkgo 'Autumn Gold')	Ginkgo biloba 'Autumn Gold'	Ginkgo 'Autumn Gold')	Bareroo	1.5			2020
37070	MPRB 2022	3344 44th Ave S	34th St E	44.94155572	-93.21024404	Street Tree (Boulevard)	Quercus ellipsoidalis 'Bailskies' (Oak Northern Pin 'Majestic Skies	Quercus ellipsoidalis 'Bailskies'	Container #20	1.5	2022 - Planting Spring - Citizen	05/02/2022		
37071	MPRB 2021	3344 44th Ave S	34th St E	44.94155472	-93.21041759	Street Tree (Boulevard)	Quercus bicolor (*Oak Bicolor - Swamp White)	Quercus bicolor	*Oak Bicolor - Swamp Wh	Bareroo	1.5			2020
37075	MPRB 2022	3347 43rd Ave S	34th St E	44.94155185	-93.21118232	Street Tree (Boulevard)	Catalpa speciosa (Catalpa Northern)	Catalpa speciosa	Bareroot	1.5	2022 - Planting Spring - Replacement - Other	04/12/2022		
37082	MPRB 2021	2909 38th Ave S	na	44.94967599	-93.2177666	Street Tree (Boulevard)	Quercus x bimundorum 'Midwest' (Oak 'Prairie Stature')	Quercus x bimundorum 'Midwest'	Oak 'Prairie Stature')	Contain	1.25			2019
37102	MPRB 2021	2924 40th Ave S	na	44.94924292	-93.21535525	Street Tree (Boulevard)	Quercus bicolor (*Oak Bicolor - Swamp White)	Quercus bicolor	*Oak Bicolor - Swamp Wh	Bareroo	1.5			2021
37122	MPRB 2021	2928 40th Ave S	na	44.94915731	-93.21535291	Street Tree (Boulevard)	Quercus bicolor (*Oak Bicolor - Swamp White)	Quercus bicolor	*Oak Bicolor - Swamp Wh	Bareroo	1.5			2021
37147	MPRB 2022	2748 40th Ave S	na	44.95224452	-93.21536185	Street Tree (Boulevard)	Quercus bicolor (*Oak Bicolor - Swamp White)	Quercus bicolor	Bareroot	1.5	2022 - Planting Spring - Replacement - Other	04/15/2022		
37231	MPRB 2021	3155 38th Ave S	na	44.94521392	-93.21777867	Street Tree (Boulevard)	Syringa reticulata (*Lilac Japanese Tree)	Syringa reticulata	*Lilac Japanese Tree)	Bareroo	1.5			2021
37237	MPRB 2021	3129 38th Ave S	na	44.9458775	-93.21776947	Street Tree (Boulevard)	Catalpa speciosa (Catalpa Northern)	Catalpa speciosa	Catalpa Northern)	Bareroo	1.5			2020
37245	MPRB 2022	2701 39th Ave S	na	44.95354903	-93.21650959	Street Tree (Boulevard)	Cladrastis kentukea (Yellowwood American)	Cladrastis kentukea	Bareroot	1.5	2022 - Planting Spring - Replacement - Ash	04/12/2022		
37249	MPRB 2021	2728 39th Ave S	39th Ave S	44.9535624	-93.21663105	Street Tree (Boulevard)	Carpinus caroliniana (Beech Blue - Musclewood)	Carpinus caroliniana	Beech Blue - Musclewooc	Contain	1.5			2021
37254	MPRB 2021	2805 27th Ave S	*na	44.95168138	-93.23304843	Street Tree (Boulevard)	Phellodendron lavallei 'Longenecker' (Corktree 'Eye Stopper')	Phellodendron lavallei 'Longenecker'	Corktree 'Eye Stopper')	Bareroo	1.25			2019
37256	MPRB 2021	2728 39th Ave S	39th Ave S	44.95317354	-93.21663205	Street Tree (Boulevard)	Ginkgo biloba 'Autumn Gold' (Ginkgo 'Autumn Gold')	Ginkgo biloba 'Autumn Gold'	Ginkgo 'Autumn Gold')	Bareroo	1.5			2020
37266	MPRB 2021	3353 47th Ave S	34th St E	44.94159097	-93.20587672	Street Tree (Boulevard)	Larix laricina (Tamarack)	Larix laricina	Tamarack)	Contain	1.25			2019
37285	MPRB 2021	3017 38th Ave S	na	44.9477349	-93.21776413	Street Tree (Boulevard)	Larix laricina (Tamarack)	Larix laricina	Tamarack)	Bareroo	1.5			2019
37320	MPRB 2021	3148 39th Ave S	na	44.94532634	-93.21663663	Street Tree (Boulevard)	Catalpa speciosa (Catalpa Northern)	Catalpa speciosa	Catalpa Northern)	Contain	1.5			2019
37326	MPRB 2021	2911 39th Ave S	na	44.94970834	-93.21648392	Street Tree (Boulevard)	Phellodendron lavallei 'Longenecker' (Corktree 'Eye Stopper')	Phellodendron lavallei 'Longenecker'	Corktree 'Eye Stopper')	Bareroo	1.25			2019
37344	MPRB 2021	2941 39th Ave S	na	44.94883011	-93.21648647	Street Tree (Boulevard)	Gymnocladus dioicus 'Espresso' (Coffeetree Kentucky 'Espresso'	Gymnocladus dioicus 'Espresso'	Coffeetree Kentucky 'Esp	Bareroo	1.5			2020
37346	MPRB 2021	2936 39th Ave S	na	44.94895014	-93.21662794	Street Tree (Boulevard)	Catalpa speciosa (Catalpa Northern)	Catalpa speciosa	Catalpa Northern)	Contain	1.5			2019
37347	MPRB 2021	2932 39th Ave S	na	44.94904319	-93.21662226	Street Tree (Boulevard)	Quercus bicolor (*Oak Bicolor - Swamp White)	Quercus bicolor	*Oak Bicolor - Swamp Wh	Bareroo	1.5			2020
37355	MPRB 2021	2917 39th Ave S	na	44.94948148	-93.21648636	Street Tree (Boulevard)	Phellodendron lavallei 'Longenecker' (Corktree 'Eye Stopper')	Phellodendron lavallei 'Longenecker'	Corktree 'Eye Stopper')	Bareroo	1.25			2019
37368	MPRB 2021	2752 41st Ave S	28th St E	44.95203147	-93.21448695	Street Tree (Boulevard)	Phellodendron lavallei 'Longenecker' (Corktree 'Eye Stopper')	Phellodendron lavallei 'Longenecker'	Corktree 'Eye Stopper')	Bareroo	1.25			2019
37381	MPRB 2021	2752 42nd Ave S	28th St E	44.95203642	-93.21313017	Street Tree (Boulevard)	Malus 'Spring Snow' (Crabapple 'Spring Snow')	Malus 'Spring Snow'	Crabapple 'Spring Snow')	Bareroo	1.5			2019
37395	MPRB 2021	2704 West River Pkwy S	27th St E	44.95416712	-93.21373472	Street Tree (Boulevard)	Amelanchier x grandiflora 'Autumn Brilliance' (Serviceberry 'Aut	Amelanchier x grandiflora 'Autumn Brilliance'	Serviceberry 'Autumn Bril	Bareroo	1.5			2020
37398	MPRB 2021	2638 West River Pkwy S	27th St E	44.95419516	-93.21388933	Street Tree (Boulevard)	Ginkgo biloba 'Autumn Gold' (Ginkgo 'Autumn Gold')	Ginkgo biloba 'Autumn Gold'	Ginkgo 'Autumn Gold')	Bareroo	1.5			2020
37423	MPRB 2022	2800 40th Ave S	28th St E	44.9519153	-93.21583425	Street Tree (Boulevard)	Syringa reticulata (*Lilac Japanese Tree)	Syringa reticulata	Bareroot	1.5	2022 - Planting Spring - More Trees Please	04/12/2022		
37468	MPRB 2021	2853 41st Ave S	29th St E	44.95022138	-93.21351141	Street Tree (Boulevard)	Amelanchier x grandiflora 'Autumn Brilliance' (Serviceberry 'Aut	Amelanchier x grandiflora 'Autumn Brilliance'	Serviceberry 'Autumn Bril	Bareroo	1.5			2019
37482	MPRB 2022	2900 43rd Ave S	29th St E	44.95010703	-93.21195983	Street Tree (Boulevard)	Quercus ellipsoidalis 'Bailskies' (Oak Northern Pin 'Majestic Skies	Quercus ellipsoidalis 'Bailskies'	Container #20	1.5	2022 - Planting Spring - Replacement - Other	05/02/2022		
37565	MPRB 2021	2853 44th Ave S	na	44.95029144	-93.20926	Street Tree (Boulevard)	Amelanchier x grandiflora 'Autumn Brilliance' (Serviceberry 'Aut	Amelanchier x grandiflora 'Autumn Brilliance'	Serviceberry 'Autumn Bril	Bareroo	1.5			2020
37605	MPRB 2021	2832 Dorman Ave	na	44.95113862	-93.21053389	Street Tree (Boulevard)	Phellodendron amurense (Corktree Amur)	Phellodendron amurense	Corktree Amur)	Contain	1.25			2019
37610	MPRB 2021	2832 Dorman Ave	na	44.95100346	-93.21033462	Street Tree (Boulevard)	Quercus x bimundorum 'Midwest' (Oak 'Prairie Stature')	Quercus x bimundorum 'Midwest'	Oak 'Prairie Stature')	Contain	1.25			2019
37611	MPRB 2021	2832 Dorman Ave	na	44.95106616	-93.2104284	Street Tree (Boulevard)	Catalpa speciosa (Catalpa Northern)	Catalpa speciosa	Catalpa Northern)	Contain	1.5			2019
37673	MPRB 2022	3044 40th Ave S	31st St E	44.94688203	-93.21562278	Street Tree (Boulevard)	Cladrastis kentukea (Yellowwood American)	Cladrastis kentukea	Bareroot	1.5	2022 - Planting Spring - Replacement - Other	04/12/2022		
37685	MPRB 2021	2853 44th Ave S	29th St E	44.95021593	-93.2100175	Street Tree (Boulevard)	Syringa reticulata 'Ivory Silk' (Lilac Japanese Tree 'Ivory Silk')	Syringa reticulata 'Ivory Silk'	Lilac Japanese Tree 'Ivory	Bareroo	1.5			2021
37730	MPRB 2022	3201 38th Ave S	32nd St E	44.94500641	-93.2176645	Street Tree (Boulevard)	Malus 'Royal Raindrops' (Crabapple 'Royal Raindrops')	Malus 'Royal Raindrops'	Bareroot	1.5	2022 - Planting Spring - More Trees Please	04/12/2022		
37731	MPRB 2021	3155 38th Ave S	32nd St E	44.94511746	-93.21764854	Street Tree (Boulevard)	Tilia americana (*Linden American - Basswood)	Tilia americana	*Linden American - Bassv	Bareroo	1.5			2021
37742	MPRB 2022	3201 42nd Ave S	32nd St E	44.94504897	-93.21243641	Street Tree (Boulevard)	Syringa reticulata (*Lilac Japanese Tree)	Syringa reticulata	Bareroot	1.5	2022 - Planting Spring - More Trees Please	04/12/2022		
37744	MPRB 2022	3153 41st Ave S	32nd St E	44.94514836	-93.21366943	Street Tree (Boulevard)	Tilia americana (*Linden American - Basswood)	Tilia americana	Bareroot	1.5	2022 - Planting Spring - More Trees Please	04/12/2022		
37746	MPRB 2022	3153 41st Ave S	32nd St E	44.94515334	-93.21349787	Street Tree (Boulevard)	Quercus ellipsoidalis 'Bailskies' (Oak Northern Pin 'Majestic Skies	Quercus ellipsoidalis 'Bailskies'	Container #20	1.5	2022 - Planting Spring - Citizen	05/02/2022		
37753	MPRB 2021	3201 42nd Ave S	32nd St E	44.94505842	-93.21252481	Street Tree (Boulevard)	Amelanchier x grandiflora 'Autumn Brilliance' (Serviceberry 'Aut	Amelanchier x grandiflora 'Autumn Brilliance'	Serviceberry 'Autumn Bril	Bareroo	1.5			2020
37767	MPRB 2021	3142 44th Ave S	32nd St E	44.94515629	-93.21022028	Street Tree (Boulevard)	Tilia americana (*Linden American - Basswood)	Tilia americana	*Linden American - Bassv	Bareroo	1.5			2021
37792	MPRB 2021	3200 32nd Ave S	32nd St E	44.94492482	-93.22603825	Street Tree (Boulevard)	Amelanchier x grandiflora 'Autumn Brilliance' (Serviceberry 'Aut	Amelanchier x grandiflora 'Autumn Brilliance'	Serviceberry 'Autumn Bril	Bareroo	1.5			2019
37850	MPRB 2021	4323 Lake St E	44th Ave S	44.94797248	-93.21023188	Street Tree (Boulevard)	Ginkgo biloba 'The President' (Ginkgo 'Presidential Gold')	Ginkgo biloba 'The President'	Ginkgo 'Presidential Gold	Bareroo	1.5			2019
37853	MPRB 2021	3200 41st Ave S	32nd St E	44.9450318	-93.21455882	Street Tree (Boulevard)	Syringa reticulata (*Lilac Japanese Tree)	Syringa reticulata	*Lilac Japanese Tree)	Bareroo	1.5			2021
37862	MPRB 2021	2753 42nd Ave S	28th St E	44.9520317	-93.21221746	Street Tree (Boulevard)	Syringa reticulata (*Lilac Japanese Tree)	Syringa reticulata	*Lilac Japanese Tree)	Bareroo	1.5			2021
37866	MPRB 2021	2800 43rd Ave S	Dorman Ave	44.9518757	-93.21164565	Street Tree (Boulevard)	Amelanchier x grandiflora 'Autumn Brilliance' (Serviceberry 'Aut	Amelanchier x grandiflora 'Autumn Brilliance'	Serviceberry 'Autumn Bril	Bareroo	1.5			2020
37877	MPRB 2021	2753 42nd Ave S	28th St E	44.95203205	-93.21206317	Street Tree (Boulevard)	Quercus bicolor (*Oak Bicolor - Swamp White)	Quercus bicolor	*Oak Bicolor - Swamp Wh	Bareroo	1.5			2021
37878	MPRB 2021	2853 39th Ave S	29th St E	44.95022118	-93.21620134	Street Tree (Boulevard)	Betula nigra (Birch River)	Betula nigra	Birch River)	Bareroo	1.5			2020
37976	MPRB 2021	3200 38th Ave S	32nd St E	44.94500957	-93.21802181	Street Tree (Boulevard)	Amelanchier x grandiflora 'Autumn Brilliance' (Serviceberry 'Aut	Amelanchier x grandiflora 'Autumn Brilliance'	Serviceberry 'Autumn Bril	Bareroo	1.5			2020
37991	MPRB 2021	3110 Lake St E	na	44.94846518	-93.22671935	Street Tree (Boulevard)	Celtis occidentalis (*Hackberry Common)	Celtis occidentalis	*Hackberry Common)	Contain	1.5			2021
37996	MPRB 2022	3200 30th Ave S	32nd St E	44.94492737	-93.22862565	Street Tree (Boulevard)	Syringa reticulata (*Lilac Japanese Tree)	Syringa reticulata	Bareroot	1.5	2022 - Planting Spring - More Trees Please	04/12/2022		
38030	MPRB 2021	2843 26th Ave S	29th St E	44.95023435	-93.23416791	Street Tree (Boulevard)	Maackia amurensis 'JFS-Schichtel1' (Maackia 'MaacNificent')	Maackia amurensis 'JFS-Schichtel1'	Maackia 'MaacNificent')	Bareroo	1.5			2021
38031	MPRB 2021	2843 26th Ave S	na	44.9502339	-93.23434743	Street Tree (Boulevard)	Syringa reticulata (*Lilac Japanese Tree)	Syringa reticulata	*Lilac Japanese Tree)	Bareroo	1.5			2021
38032	MPRB 2021	2843 26th Ave S	na	44.95023406	-93.23447028	Street Tree (Boulevard)	Syringa reticulata (*Lilac Japanese Tree)	Syringa reticulata	*Lilac Japanese Tree)	Bareroo	1.5			2021
38052	MPRB 2022	3530 28th St E	na	44.95204023	-93.22291205	Street Tree (Boulevard)	Malus 'Royal Raindrops' (Crabapple 'Royal Raindrops')	Malus 'Royal Raindrops'	Bareroot	1.5	2022 - Planting Spring - More Trees Please	04/12/2022		
38064	MPRB 2022	2801 35th Ave S	28th St E	44.95191212	-93.22124386	Street Tree (Boulevard)	Syringa reticulata (*Lilac Japanese Tree)	Syringa reticulata	Bareroot	1.5	2022 - Planting Spring - Replacement - Other	04/12/2022		
38067	MPRB 2021	3530 28th St E	na	44.9520333	-93.22216214	Street Tree (Boulevard)	Syringa reticulata (*Lilac Japanese Tree)	Syringa reticulata	*Lilac Japanese Tree)	Bareroo	1.5			2021
38068	MPRB 2021	2728 39th Ave S	28th St E	44.95203073	-93.21844853	Street Tree (Boulevard)	Amelanchier x grandiflora 'Autumn Brilliance' (Serviceberry 'Aut	Amelanchier x grandiflora 'Autumn Brilliance'	Serviceberry 'Autumn Bril	Bareroo	1.5			2019
38084	MPRB 2021	2728 39th Ave S	28th St E	44.95203033	-93.21817118	Street Tree (Boulevard)	Celtis occidentalis (*Hackberry Common)	Celtis occidentalis	*Hackberry Common)	Contain	1.5			2021
38186	MPRB 2021	2700 Minnehaha Ave	na	44.95265412	-93.23734301	Street Tree (Boulevard)	Phellodendron lavallei 'Longenecker' (Corktree 'Eye Stopper')	Phellodendron lavallei 'Longenecker'	Corktree 'Eye Stopper')	Bareroo	1.25			2019
38191	MPRB 2021	2850 26th Ave S	Minnehaha Ave S	44.95215718	-93.2360801	Street Tree (Boulevard)	Phellodendron lavallei 'Longenecker' (Corktree 'Eye Stopper')	Phellodendron lavallei 'Longenecker'	Corktree 'Eye Stopper')	Bareroo	1.25			2019
38193	MPRB 2021	2850 26th Ave S	Minnehaha Ave S	44.95210768	-93.23583394	Street Tree (Boulevard)	Ginkgo biloba 'The President' (Ginkgo 'Presidential Gold')	Ginkgo biloba 'The President'	Ginkgo 'Presidential Gold	Bareroo	1.5			2019
38202	MPRB 2021	2634 Minnehaha Ave	na	44.95443691	-93.23882157	Street Tree (Boulevard)	Larix laricina (Tamarack)	Larix laricina	Tamarack)	B & B	1.5			2019
38205	MPRB 2021	2640 Minnehaha Ave	na	44.95416705	-93.23863326	Street Tree (Boulevard)	Ginkgo biloba 'The President' (Ginkgo 'Presidential Gold')	Ginkgo biloba 'The President'	Ginkgo 'Presidential Gold	Bareroo	1.5			2019
38210	MPRB 2021	2650 Minnehaha Ave	na	44.95349425	-93.23817606	Street Tree (Boulevard)	Ginkgo biloba 'The President' (Ginkgo 'Presidential Gold')	Ginkgo biloba 'The President'	Ginkgo 'Presidential Gold	Bareroo	1.5			2019
38211	MPRB 2021	2650 Minnehaha Ave	na	44.95342286	-93.23812772	Street Tree (Boulevard)	Phellodendron lavallei 'Longenecker' (Corktree 'Eye Stopper')	Phellodendron lavallei 'Longenecker'	Corktree 'Eye Stopper')	Bareroo	1.25			2019
38212	MPRB 2021	2650 Minnehaha Ave	na	44.95334176	-93.23806833	Street Tree (Boulevard)	Phellodendron lavallei 'Longenecker' (Corktree 'Eye Stopper')	Phellodendron lavallei 'Longenecker'	Corktree 'Eye Stopper')	Bareroo	1.25			2019
38257	MPRB 2021	3332 30th Ave S	na	44.94209722	-93.22849197	Street Tree (Boulevard)	Celtis occidentalis (*Hackberry Common)	Celtis occidentalis	*Hackberry Common)	Contain	1.5			2021
38266	MPRB 2021	3232 30th Ave S	na	44.94385809	-93.22850202	Street Tree (Boulevard)	Catalpa speciosa (Catalpa Northern)	Catalpa speciosa	Catalpa Northern)	Bareroo	1.5			2020
38267	MPRB 2021	3150 30th Ave S	na	44.94508549	-93.22849316	Street Tree (Boulevard)	Ginkgo biloba 'The President' (Ginkgo 'Presidential Gold')	Ginkgo biloba 'The President'	Ginkgo 'Presidential Gold	Bareroo	1.5			2019
38341	MPRB 2022	3152 37th Ave S	32nd St E	44.94509803	-93.21961581	Street Tree (Boulevard)	Celtis occidentalis (*Hackberry Common)	Celtis occidentalis	Container #20	1.5	2022 - Planting Spring - Replacement - Other	05/02/2022		
38352	MPRB 2021	2700 26th Ave S	na	44.95316574	-93.23482187	Street Tree (Boulevard)	Ginkgo biloba 'Autumn Gold' (Ginkgo 'Autumn Gold')	Ginkgo biloba 'Autumn Gold'	Ginkgo 'Autumn Gold')	Bareroo	1.5			2020
38359	MPRB 2022	3352 34th Ave S	34th St E	44.94144819	-93.22326622	Street Tree (Boulevard)	Cladrastis kentukea (Yellowwood American)	Cladrastis kentukea	Bareroot	1.5	2022 - Planting Spring - More Trees Please	04/12/2022		
38363	MPRB 2021	3301 Minnehaha Ave	Minnehaha Ave	44.94283185	-93.23009233	Street Tree (Boulevard)	Cercidiphyllum japonicum (Katsuratree)	Cercidiphyllum japonicum	Katsuratree)	Bareroo	1.5			2020
38395	MPRB 2021	3301 34th Ave S	33rd St E	44.94315278	-93.2227625	Street Tree (Boulevard)	Gymnocladus dioicus 'Espresso' (Coffeetree Kentucky 'Espresso'	Gymnocladus dioicus 'Espresso'	Coffeetree Kentucky 'Esp	Bareroo	1.5			2021
38413	MPRB 2021	2751 Minnehaha Ave	na	44.95218095	-93.23535139	Street Tree (Boulevard)	Ginkgo biloba 'The President' (Ginkgo 'Presidential Gold')	Ginkgo biloba 'The President'	Ginkgo 'Presidential Gold	Bareroo	1.5			2019
38441	MPRB 2021	2433 30th Ave S	na	44.95803166	-93.22821957	Street Tree (Boulevard)	Cladrastis kentukea (Yellowwood American)	Cladrastis kentukea	Yellowwood American)	Bareroo	1.5			2020
38444	MPRB 2021	2429 30th Ave S	na	44.95811017	-93.22822369	Street Tree (Boulevard)	Carpinus caroliniana (Beech Blue - Musclewood)	Carpinus caroliniana	Beech Blue - Musclewooc	*..na				2021
38449	MPRB 2021	2900 22nd St E	29th Ave S	44.96120053	-93.22975156	Street Tree (Boulevard)	Ulmus americana 'New Harmony' (Elm American 'New Harmony'	Ulmus americana 'New Harmony'	Elm American 'New Harm	Bareroo	1.5			2019
38480	MPRB 2021	917 30th Ave S	na	44.96353251	-93.22808906	Street Tree (Boulevard)	Ginkgo biloba 'Autumn Gold' (Ginkgo 'Autumn Gold')	Ginkgo biloba 'Autumn Gold'	Ginkgo 'Autumn Gold')	Bareroo	1.5			2020
38493	MPRB 2021	2201 Minneapolis Ave	22nd St E	44.96110971	-93.22519065	Street Tree (Boulevard)	Larix laricina (Tamarack)	Larix laricina	Tamarack)	B & B	1.5			2019
38524	MPRB 2021	3101 Franklin Ave E	31st Ave S	44.96260917	-93.22680688	Street Tree (Boulevard)	Syringa reticulata 'Ivory Silk' (Lilac Japanese Tree 'Ivory Silk')	Syringa reticulata 'Ivory Silk'	Lilac Japanese Tree 'Ivory	Bareroo	1.5			2021
38556	MPRB 2021	2318 29th Ave S	24th St E	44.95911012	-93.23184353	Street Tree (Boulevard)	Phellodendron lavallei 'Longenecker' (Corktree 'Eye Stopper')	Phellodendron lavallei 'Longenecker'	Corktree 'Eye Stopper')	Bareroo	1.25			2019

38557	MPRB 2021	2318 29th Ave S	24th St E	44.95910978	-93.2316918	Street Tree (Boulevard)	Phellodendron lavallei 'Longenecker' (Corktree 'Eye Stopper')	Phellodendron lavallei 'Longenecker'	Corktree 'Eye Stopper')	Bareroo	1.25			2019	
38563	MPRB 2022	2318 29th Ave S	25th St E	44.95743801	-93.23251758	Street Tree (Boulevard)	Gymnocladus dioicus 'Espresso' (Coffeetree Kentucky 'Espresso'	Gymnocladus dioicus 'Espresso'	Bareroot	1.5	2022 - Planting Spring - More Trees Please	04/11/2022			
38566	MPRB 2021	2318 29th Ave S	25th St E	44.95743868	-93.23111429	Street Tree (Boulevard)	Gymnocladus dioicus 'Espresso' (Coffeetree Kentucky 'Espresso'	Gymnocladus dioicus 'Espresso'	Coffeetree Kentucky 'Esp	Bareroo	1.5			2020	
38569	MPRB 2022	2318 29th Ave S	25th St E	44.95743984	-93.23198915	Street Tree (Boulevard)	Corylus colurna (Filbert Turkish)	Corylus colurna	Bareroot	1.5	2022 - Planting Spring - Replacement - Other	04/11/2022			
38601	MPRB 2022	2727 26th St E	28th Ave S	44.9550851	-93.2315963	Street Tree (Boulevard)	Gymnocladus dioicus 'Espresso' (Coffeetree Kentucky 'Espresso'	Gymnocladus dioicus 'Espresso'	Bareroot	1.5	2022 - Planting Spring - Replacement - Other	04/11/2022			
38611	MPRB 2021	2318 29th Ave S	25th St E	44.9574448	-93.23047522	Street Tree (Boulevard)	Cladrastis kentukea (Yellowwood American)	Cladrastis kentukea	Yellowwood American)	Bareroo	1.5			2020	
38629	MPRB 2021	2823 Franklin Ave E	29th Ave S	44.96251483	-93.22990752	Street Tree (Boulevard)	Amelanchier x grandiflora 'Autumn Brilliance' (Serviceberry 'Auti	Amelanchier x grandiflora 'Autumn Brilliance'	Serviceberry 'Autumn Bril	Bareroo	1.5			2019	
38636	MPRB 2021	914 29th Ave S	na	44.96341472	-93.22992521	Street Tree (Boulevard)	Amelanchier x grandiflora 'Autumn Brilliance' (Serviceberry 'Auti	Amelanchier x grandiflora 'Autumn Brilliance'	Serviceberry 'Autumn Bril	Bareroo	1.5			2020	
38640	MPRB 2022	2901 Franklin Ave E	na	44.96236554	-93.22973566	Street Tree (Boulevard)	Gymnocladus dioicus 'Espresso' (Coffeetree Kentucky 'Espresso'	Gymnocladus dioicus 'Espresso'	Bareroot	1.5	2022 - Planting Spring - Replacement - Other	04/11/2022			
38670	MPRB 2021	2309 28th Ave S	29th Ave S	44.96046825	-93.22994932	Street Tree (Boulevard)	Syringa reticulata (*Lilac Japanese Tree)	Syringa reticulata	*Lilac Japanese Tree)	Bareroo	1.5			2021	
38689	MPRB 2022	2125 Minneapolis Ave	na	44.96148637	-93.22589322	Street Tree (Boulevard)	Syringa reticulata (*Lilac Japanese Tree)	Syringa reticulata	Bareroot	1.5	2022 - Planting Spring - Replacement - Other	04/11/2022			
38707	MPRB 2021	2416 34th Ave S	na	44.95857121	-93.22251469	Street Tree (Boulevard)	Amelanchier x grandiflora 'Autumn Brilliance' (Serviceberry 'Auti	Amelanchier x grandiflora 'Autumn Brilliance'	Serviceberry 'Autumn Bril	Bareroo	1.5			2020	
38731	MPRB 2021	2205 Minneapolis Ave	na	44.96089101	-93.22500174	Street Tree (Boulevard)	Cladrastis kentukea (Yellowwood American)	Cladrastis kentukea	Yellowwood American)	Bareroo	1.5			2020	
38733	MPRB 2021	2217 Minneapolis Ave	na	44.96068821	-93.22470296	Street Tree (Boulevard)	Platanus x acerifolia 'Bloodgood' (Planetree London 'Bloodgood'	Platanus x acerifolia 'Bloodgood'	Planetree London 'Bloodg	Bareroo	1.5			2019	
38768	MPRB 2021	2548 37th Ave S	na	44.95581271	-93.21949431	Street Tree (Boulevard)	Cladrastis kentukea (Yellowwood American)	Cladrastis kentukea	Yellowwood American)	Bareroo	1.5			2020	
38785	MPRB 2022	2508 34th Ave S	na	44.95696213	-93.22253858	Street Tree (Boulevard)	Catalpa speciosa (Catalpa Northern)	Catalpa speciosa	Bareroot	1.5	2022 - Planting Spring - Replacement - Other	04/11/2022			
38791	MPRB 2021	2448 34th Ave S	na	44.95767253	-93.22252771	Street Tree (Boulevard)	Gleditsia triacanthos var. inermis 'Shademaster' (Honeylocust Cc	Gleditsia triacanthos var. inermis 'Shademaster'	Honeylocust Common Th	Bareroo	1.5			2019	
38821	MPRB 2021	2516 32nd Ave S	na	44.95668499	-93.22554412	Street Tree (Boulevard)	Ginkgo biloba 'Autumn Gold' (Ginkgo 'Autumn Gold')	Ginkgo biloba 'Autumn Gold'	Ginkgo 'Autumn Gold')	Bareroo	1.5			2020	
38837	MPRB 2021	2549 32nd Ave S	na	44.95573568	-93.22541636	Street Tree (Boulevard)	Cladrastis kentukea (Yellowwood American)	Cladrastis kentukea	Yellowwood American)	Bareroo	1.5			2020	
38875	MPRB 2021	2243 Minneapolis Ave	na	44.96022945	-93.22363512	Street Tree (Boulevard)	Ulmus americana 'New Harmony' (Elm American 'New Harmony'	Ulmus americana 'New Harmony'	Elm American 'New Harm	Bareroo	1.5			2019	
38880	MPRB 2021	2545 33rd Ave S	na	44.95597281	-93.22392532	Street Tree (Boulevard)	Cladrastis kentukea (Yellowwood American)	Cladrastis kentukea	Yellowwood American)	Bareroo	1.5			2020	
38882	MPRB 2021	2536 33rd Ave S	na	44.95612905	-93.22407226	Street Tree (Boulevard)	Gymnocladus dioicus 'Espresso' (Coffeetree Kentucky 'Espresso'	Gymnocladus dioicus 'Espresso'	Coffeetree Kentucky 'Esp	Bareroo	1.5			2020	
38889	MPRB 2021	2529 33rd Ave S	na	44.9564342	-93.22392041	Street Tree (Boulevard)	Quercus bicolor (*Oak Bicolor - Swamp White)	Quercus bicolor	*Oak Bicolor - Swamp Wh	Bareroo	1.5			2020	
38890	MPRB 2021	2524 33rd Ave S	na	44.95644987	-93.22407012	Street Tree (Boulevard)	Cladrastis kentukea (Yellowwood American)	Cladrastis kentukea	Yellowwood American)	Bareroo	1.5			2020	
38891	MPRB 2021	2525 33rd Ave S	na	44.95652053	-93.22391924	Street Tree (Boulevard)	Ginkgo biloba 'Autumn Gold' (Ginkgo 'Autumn Gold')	Ginkgo biloba 'Autumn Gold'	Ginkgo 'Autumn Gold')	Bareroo	1.5			2020	
38892	MPRB 2022	2541 33rd Ave S	na	44.95607849	-93.22392773	Street Tree (Boulevard)	Larix laricina (Tamarack)	Larix laricina	B & B	1.5	2022 - Planting Spring - Replacement - Ash	05/04/2022			
38910	MPRB 2021	2424 33rd Ave S	na	44.9583379	-93.22403948	Street Tree (Boulevard)	Phellodendron amurense 'His Majesty' (Corktree 'His Majesty')	Phellodendron amurense 'His Majesty'	Corktree 'His Majesty')	Bareroo	1.25			2019	
38912	MPRB 2021	2437 33rd Ave S	na	44.95797553	-93.22389524	Street Tree (Boulevard)	Platanus x acerifolia 'Bloodgood' (Planetree London 'Bloodgood'	Platanus x acerifolia 'Bloodgood'	Planetree London 'Bloodg	Bareroo	1.5			2019	
38919	MPRB 2021	2445 33rd Ave S	na	44.95778798	-93.22390847	Street Tree (Boulevard)	Larix laricina (Tamarack)	Larix laricina	Tamarack)	B & B	1.5			2019	
38920	MPRB 2022	2425 33rd Ave S	na	44.95836089	-93.22388873	Street Tree (Boulevard)	Larix laricina (Tamarack)	Larix laricina	B & B	1.5	2022 - Planting Spring - Replacement - Ash	05/04/2022			
38921	MPRB 2021	2300 33rd Ave S	na	44.96003342	-93.22401578	Street Tree (Boulevard)	Cladrastis kentukea (Yellowwood American)	Cladrastis kentukea	Yellowwood American)	Bareroo	1.5			2020	
38927	MPRB 2021	3227 25th St E	na	44.95713548	-93.22406003	Street Tree (Boulevard)	Gymnocladus dioicus 'Espresso' (Coffeetree Kentucky 'Espresso'	Gymnocladus dioicus 'Espresso'	Coffeetree Kentucky 'Esp	Bareroo	1.5			2020	
38929	MPRB 2021	2512 33rd Ave S	na	44.95684805	-93.22406729	Street Tree (Boulevard)	Ginkgo biloba 'Autumn Gold' (Ginkgo 'Autumn Gold')	Ginkgo biloba 'Autumn Gold'	Ginkgo 'Autumn Gold')	Bareroo	1.5			2020	
38937	MPRB 2021	3227 25th St E	na	44.95723703	-93.22407042	Street Tree (Boulevard)	Ginkgo biloba 'Autumn Gold' (Ginkgo 'Autumn Gold')	Ginkgo biloba 'Autumn Gold'	Ginkgo 'Autumn Gold')	Bareroo	1.5			2020	
38945	MPRB 2021	4324 30th Ave S	na	44.92426957	-93.22966419	Street Tree (Boulevard)	Aesculus x arnoldiana 'Autumn Splendor' (Buckeye 'Autumn Spl	Aesculus x arnoldiana 'Autumn Splendor'	Buckeye 'Autumn Splend	Bareroo	1.5			2019	
38963	MPRB 2022	4649 31st Ave S	na	44.91818973	-93.2270271	Street Tree (Boulevard)	Alnus hirsuta 'Harbin' (Alder Manchurian 'Prairie Horizon')	Alnus hirsuta 'Harbin'	Bareroot	1.25	2022 - Planting Spring - Replacement - Other	04/15/2022			
38965	MPRB 2021	4629 31st Ave S	na	44.91870632	-93.22700282	Street Tree (Boulevard)	Quercus macrocarpa (*Oak Bur)	Quercus macrocarpa	*Oak Bur)	Contain	1.5			2019	
38980	MPRB 2022	3000 East Minnehaha Pkwy	na	44.91678656	-93.22957682	Street Tree (Boulevard)	Platanus x acerifolia 'Bloodgood' (Planetree London 'Bloodgood'	Platanus x acerifolia 'Bloodgood'	Bareroot	1.5	2022 - Planting Spring - Replacement - Other	04/14/2022			
39018	MPRB 2022	4733 35th Ave S	na	44.91694605	-93.22143635	Street Tree (Boulevard)	Platanus x acerifolia 'Bloodgood' (Planetree London 'Bloodgood'	Platanus x acerifolia 'Bloodgood'	Bareroot	1.5	2022 - Planting Spring - Replacement - Other	04/14/2022			
39054	MPRB 2021	4652 31st Ave S	na	44.91810706	-93.22716256	Street Tree (Boulevard)	Quercus macrocarpa (*Oak Bur)	Quercus macrocarpa	*Oak Bur)	Contain	1.5			2019	
39055	MPRB 2021	4328 30th Ave S	na	44.9241523	-93.22966299	Street Tree (Boulevard)	Quercus macrocarpa (*Oak Bur)	Quercus macrocarpa	*Oak Bur)	Contain	1.5			2019	
39085	MPRB 2022	4557 Longfellow Ave	*na	44.92506758	-93.24354287	Street Tree (Boulevard)	Gymnocladus dioicus 'Espresso' (Coffeetree Kentucky 'Espresso'	Gymnocladus dioicus 'Espresso'	Bareroot	1.5	2022 - Planting Spring - Replacement - Other	04/25/2022			
39094	MPRB 2021	4557 Longfellow Ave	*na	44.92325255	-93.2457344	Street Tree (Boulevard)	Gymnocladus dioicus 'Espresso' (Coffeetree Kentucky 'Espresso'	Gymnocladus dioicus 'Espresso'	Coffeetree Kentucky 'Esp	Bareroo	1.5			2021	
39095	MPRB 2021	4557 Longfellow Ave	*na	44.92324952	-93.24560991	Street Tree (Boulevard)	Platanus x acerifolia 'Metzam' (Planetree London 'Metroshade')	Platanus x acerifolia 'Metzam'	Planetree London 'Metro	Bareroo	1.5			2019	
39096	MPRB 2022	4557 Longfellow Ave	*na	44.92325031	-93.24546514	Street Tree (Boulevard)	Sorbus aucuparia 'Michred' (Mountain-ash 'Cardinal Royal')	Sorbus aucuparia 'Michred'	Bareroot	1.5	2022 - Planting Spring - Replacement - Other	06/02/2022			
39101	MPRB 2021	4557 Longfellow Ave	*na	44.92452208	-93.24471254	Street Tree (Boulevard)	Ginkgo biloba 'The President' (Ginkgo 'Presidential Gold')	Ginkgo biloba 'The President'	Ginkgo 'Presidential Gold	Bareroo	1.5			2020	
39103	MPRB 2021	4557 Longfellow Ave	*na	44.92389272	-93.24470613	Street Tree (Boulevard)	Tilia americana (*Linden American - Basswood)	Tilia americana	*Linden American - Bassv	Bareroo	1.5			2020	
39131	MPRB 2022	4557 Longfellow Ave	*na	44.92499931	-93.24245638	Street Tree (Boulevard)	Ginkgo biloba 'Magyar' (Ginkgo 'Magyar')	Ginkgo biloba 'Magyar'	Bareroot	1.5	2022 - Planting Spring - Replacement - Other	04/25/2022			
39156	MPRB 2021	4557 Longfellow Ave	*na	44.92325082	-93.24588998	Street Tree (Boulevard)	Catalpa speciosa (Catalpa Northern)	Catalpa speciosa	Catalpa Northern)	Bareroo	1.5			2019	
39160	MPRB 2021	3044 East Minnehaha Pkwy	na	44.91647111	-93.22726129	Street Tree (Boulevard)	Quercus bicolor (*Oak Bicolor - Swamp White)	Quercus bicolor	*Oak Bicolor - Swamp Wh	Contain	1.5			2020	
39182	MPRB 2021	4557 Longfellow Ave	*na	44.92173463	-93.24598935	Street Tree (Boulevard)	Platanus x acerifolia 'Metzam' (Planetree London 'Metroshade')	Platanus x acerifolia 'Metzam'	Planetree London 'Metro	Bareroo	1.5			2019	
39186	MPRB 2021	4557 Longfellow Ave	*na	44.92229923	-93.24596992	Street Tree (Boulevard)	Gleditsia triacanthos var. inermis 'Skycole' (Honeylocust Commc	Gleditsia triacanthos var. inermis 'Skycole'	Honeylocust Common Th	Bareroo	1.5			2019	
39228	MPRB 2021	3856 26th Ave S	na	44.93247217	-93.23472573	Street Tree (Boulevard)	Catalpa speciosa (Catalpa Northern)	Catalpa speciosa	Catalpa Northern)	Bareroo	1.5			2019	
39272	MPRB 2021	4143 26th Ave S	na	44.92738474	-93.23459351	Street Tree (Boulevard)	Catalpa speciosa (Catalpa Northern)	Catalpa speciosa	Catalpa Northern)	Bareroo	1.5			2019	
39290	MPRB 2021	5741 Standish Ave	na	44.89861278	-93.23991406	Street Tree (Boulevard)	Phellodendron lavallei 'Longenecker' (Corktree 'Eye Stopper')	Phellodendron lavallei 'Longenecker'	Corktree 'Eye Stopper')	Bareroo	1.25			2019	
39292	MPRB 2021	4141 28th Ave S	na	44.92748654	-93.23202499	Street Tree (Boulevard)	Amelanchier x grandiflora 'Autumn Brilliance' (Serviceberry 'Auti	Amelanchier x grandiflora 'Autumn Brilliance'	Serviceberry 'Autumn Bril	Bareroo	1.25			2021	
39358	MPRB 2021	4838 36th Ave S	na	44.91449408	-93.22048766	Street Tree (Boulevard)	Cladrastis kentukea (Yellowwood American)	Cladrastis kentukea	Yellowwood American)	Bareroo	1.5			2021	
39397	MPRB 2021	3701 East Minnehaha Pkwy	na	44.91599883	-93.21866457	Street Tree (Boulevard)	Platanus x acerifolia 'Bloodgood' (Planetree London 'Bloodgood'	Platanus x acerifolia 'Bloodgood'	Planetree London 'Bloodg	Bareroo	1.5			2019	
39398	MPRB 2021	3524 East Minnehaha Pkwy	36th Ave S	44.91662338	-93.22030207	Street Tree (Boulevard)	Alnus hirsuta 'Harbin' (Alder Manchurian 'Prairie Horizon')	Alnus hirsuta 'Harbin'	Alder Manchurian 'Prairie	Bareroo	1.5			2021	
39411	MPRB 2021	5501 28th Ave S	55th St E	44.90345423	-93.23210732	Street Tree (Boulevard)	Catalpa speciosa (Catalpa Northern)	Catalpa speciosa	Catalpa Northern)	Bareroo	1.5			2020	
39418	MPRB 2021	5500 25th Ave S	55th St E	44.9034332	-93.23634667	Street Tree (Boulevard)	Gymnocladus dioicus 'Espresso' (Coffeetree Kentucky 'Espresso'	Gymnocladus dioicus 'Espresso'	Coffeetree Kentucky 'Esp	Bareroo	1.5			2019	
39419	MPRB 2022	5500 25th Ave S	55th St E	44.90343932	-93.23651699	Street Tree (Boulevard)	Ginkgo biloba 'The President' (Ginkgo 'Presidential Gold')	Ginkgo biloba 'The President'	Bareroot	1.25	2022 - Planting Spring - Replacement - Other	04/15/2022			
39445	MPRB 2022	5500 25th Ave S	55th St E	44.90343649	-93.23662085	Street Tree (Boulevard)	Carpinus caroliniana (Beech Blue - Musclewood)	Carpinus caroliniana	Bareroot	1.5	2022 - Planting Spring - Replacement - Other	04/15/2022			
39453	MPRB 2021	4901 35th Ave S	na	44.91438516	-93.22115364	Street Tree (Boulevard)	Quercus alba (*Oak White)	Quercus alba	*Oak White)	Contain	1.5			2021	
39490	MPRB 2021	3219 37th Ave S	na	44.94433975	-93.21904093	Street Tree (Boulevard)	Celtis occidentalis (*Hackberry Common)	Celtis occidentalis	*Hackberry Common)	Contain	1.5			2021	
39491	MPRB 2021	3713 Lake St E	37th Ave S	44.9480182	-93.21904756	Street Tree (Boulevard)	Amelanchier x grandiflora 'Autumn Brilliance' (Serviceberry 'Auti	Amelanchier x grandiflora 'Autumn Brilliance'	Serviceberry 'Autumn Bril	Bareroo	1.5			2019	
39499	MPRB 2021	2921 37th Ave S	na	44.94942001	-93.21903384	Street Tree (Boulevard)	Celtis occidentalis (*Hackberry Common)	Celtis occidentalis	*Hackberry Common)	Contain	1.5			2021	
39524	MPRB 2021	3308 37th Ave S	na	44.94283852	-93.21919181	Street Tree (Boulevard)	Celtis occidentalis (*Hackberry Common)	Celtis occidentalis	*Hackberry Common)	Contain	1.5			2021	
39532	MPRB 2021	3234 37th Ave S	na	44.94387531	-93.21919055	Street Tree (Boulevard)	Phellodendron lavallei 'Longenecker' (Corktree 'Eye Stopper')	Phellodendron lavallei 'Longenecker'	Corktree 'Eye Stopper')	Bareroo	1.25			2019	
39558	MPRB 2021	3328 38th Ave S	na	44.94220599	-93.21791736	Street Tree (Boulevard)	Quercus bicolor (*Oak Bicolor - Swamp White)	Quercus bicolor	*Oak Bicolor - Swamp Wh	Bareroo	1.5			2020	
39575	MPRB 2021	2904 38th Ave S	na	44.94984929	-93.21789816	Street Tree (Boulevard)	Ginkgo biloba 'The President' (Ginkgo 'Presidential Gold')	Ginkgo biloba 'The President'	Ginkgo 'Presidential Gold	Bareroo	1.5			2020	
39590	MPRB 2021	3034 38th Ave S	na	44.9471924	-93.21791001	Street Tree (Boulevard)	Platanus x acerifolia 'Bloodgood' (Planetree London 'Bloodgood'	Platanus x acerifolia 'Bloodgood'	Planetree London 'Bloodg	Bareroo	1.5			2019	
39613	MPRB 2022	2920 35th Ave S	na	44.94941574	-93.22172884	Street Tree (Boulevard)	Cladrastis kentukea (Yellowwood American)	Cladrastis kentukea	Bareroot	1.5	2022 - Planting Spring - Replacement - Other	04/12/2022			
39617	MPRB 2021	2912 35th Ave S	na	44.94982867	-93.22172988	Street Tree (Boulevard)	Gymnocladus dioicus 'Espresso' (Coffeetree Kentucky 'Espresso'	Gymnocladus dioicus 'Espresso'	Coffeetree Kentucky 'Esp	Bareroo	1.5			2021	
39618	MPRB 2021	2817 35th Ave S	na	44.95132007	-93.22158993	Street Tree (Boulevard)	Amelanchier x grandiflora 'Autumn Brilliance' (Serviceberry 'Auti	Amelanchier x grandiflora 'Autumn Brilliance'	Serviceberry 'Autumn Bril	Bareroo	1.5			2020	
39628	MPRB 2022	3148 35th Ave S	na	44.9453521	-93.22173958	Street Tree (Boulevard)	Cladrastis kentukea (Yellowwood American)	Cladrastis kentukea	Bareroot	1.5	2022 - Planting Spring - Replacement - Other	04/12/2022			
39643	MPRB 2021	2904 35th Ave S	na	44.9499369	-93.22173031	Street Tree (Boulevard)	Ginkgo biloba 'The President' (Ginkgo 'Presidential Gold')	Ginkgo biloba 'The President'	Ginkgo 'Presidential Gold	Bareroo	1.5			2019	
39654	MPRB 2021	2848 35th Ave S	na	44.95042316	-93.22174863	Street Tree (Boulevard)	Ginkgo biloba 'The President' (Ginkgo 'Presidential Gold')	Ginkgo biloba 'The President'	Ginkgo 'Presidential Gold	Bareroo	1.5			2019	
39657	MPRB 2021	2832 35th Ave S	na	44.9508594	-93.22172996	Street Tree (Boulevard)	Ginkgo biloba 'Autumn Gold' (Ginkgo 'Autumn Gold')	Ginkgo biloba 'Autumn Gold'	Ginkgo 'Autumn Gold')	Bareroo	1.5			2020	
39664	MPRB 2021	2804 35th Ave S	na	44.95163271	-93.22173223	Street Tree (Boulevard)	Celtis occidentalis (*Hackberry Common)	Celtis occidentalis	*Hackberry Common)	Contain	1.5			2021	
39692	MPRB 2021	3026 37th Ave S	na	44.94741894	-93.21918044	Street Tree (Boulevard)	Quercus bicolor (*Oak Bicolor - Swamp White)	Quercus bicolor	*Oak Bicolor - Swamp Wh	Bareroo	1.5			2020	
39711	MPRB 2021	2937 35th Ave S	na	44.94905417	-93.22158591	Street Tree (Boulevard)	Catalpa speciosa (Catalpa Northern)	Catalpa speciosa	Catalpa Northern)	Bareroo	1.5			2020	
39712	MPRB 2021	2845 35th Ave S	na	44.95057026	-93.22158779	Street Tree (Boulevard)	Quercus bicolor (*Oak Bicolor - Swamp White)	Quercus bicolor	*Oak Bicolor - Swamp Wh	Bareroo	1.5			2020	
39716	MPRB 2021	2829 35th Ave S	na	44.95099723	-93.22158902	Street Tree (Boulevard)	Phellodendron lavallei 'Longenecker' (Corktree 'Eye Stopper')	Phellodendron lavallei 'Longenecker'	Corktree 'Eye Stopper')	Bareroo	1.25			2019	
39727	MPRB 2021	3019 35th Ave S	na	44.9476292	-93.22158505	Street Tree (Boulevard)	Phellodendron lavallei 'Longenecker' (Corktree 'Eye Stopper')	Phellodendron lavallei 'Longenecker'	Corktree 'Eye Stopper')	Bareroo	1.25			2019	
39748	MPRB 2021	3100 45th St E	na	44.91960089	-93.22584944	Street Tree (Boulevard)	Prunus virginiana 'Schubert' (Chokecherry 'Canada Red')	Prunus virginiana 'Schubert'	Chokecherry 'Canada Red	Bareroo	1.5			2021	
39762	MPRB 2022	4320 19th Ave S	na	44.92441943	-93.24486039	Street Tree (Boulevard)	Alnus hirsuta 'Harbin' (Alder Manchurian 'Prairie Horizon')	Alnus hirsuta 'Harbin'	Bareroot	1.25	2022 - Planting Spring - Replacement - Other	04/15/2022			
39783	MPRB 2022	4801 38th Ave S	na	44.91644003	-93.23753948	Street Tree (Boulevard)	Gymnocladus dioicus 'Espresso' (Coffeetree Kentucky 'Espresso'	Gymnocladus dioicus 'Espresso'	Bareroot	1.5	2022 - Planting Spring - Replacement - Other	04/28/2022			
39793	MPRB 2021	3100 45th St E	na	44.9195982	-93.2280506	Street Tree (Boulevard)	Syringa reticulata 'Ivory Silk' (Lilac Japanese Tree 'Ivory Silk')	Syringa reticulata 'Ivory Silk'	Lilac Japanese Tree 'Ivory	Bareroo	1.5			2019	
39816	MPRB 2021	4301 Longfellow Ave	na	44.92507263	-93.2457497	Street Tree (Boulevard)	Gymnocladus dioicus 'Espresso' (Coffeetree Kentucky 'Espresso'	Gymnocladus dioicus 'Espresso'	Coffeetree Kentucky 'Esp	Bareroo	1.5			2021	
39821	MPRB 2021	4557 Longfellow Ave	*na	44.92505073	-93.23624795	Street Tree (Boulevard)	Ginkgo biloba 'The President' (Ginkgo 'Presidential Gold')	Ginkgo biloba 'The President'	Ginkgo 'Presidential Gold	Bareroo	1.5			2020	
39886	MPRB 2021	4337 32nd Ave S	na	44.92333572	-93.22548637	Street Tree (Boulevard)	Gymnocladus dioicus 'Espresso' (Coffeetree Kentucky 'Espresso'	Gymnocladus dioicus 'Espresso'	Coffeetree Kentucky 'Esp	Bareroo	1.5			2019	
39895	MPRB 2021	4356 30th Ave S	na	44.92332223	-93.22976411	Street Tree (Boulevard)	Gymnocladus dioicus 'Espresso' (Coffeetree Kentucky 'Espresso'	Gymnocladus dioicus 'Espresso'	Coffeetree Kentucky 'Esp	Bareroo	1.5			2021	
39902	MPRB 2022	3211 42nd St E	42nd St E	44.92682869	-93.2251253	Street Tree (Boulevard)	Celtis occidentalis (*Hackberry Common)	Celtis occidentalis	Container #20	1.5	2022 - Planting Spring - Replacement - Other	04/25/2022			
39908	MPRB 2022	4200 31st Ave S	na	44.92676715	-93.22712017	Street Tree (Boulevard)	Alnus hirsuta 'Harbin' (Alder Manchurian 'Prairie Horizon')	Alnus hirsuta 'Harbin'	Bareroot	1.25	2022 - Planting Spring - Citizen	04/15/2022			
39925	MPRB 2021	4401 33rd Ave S	na	44.92323444	-93.2237695	Street Tree (Boulevard)	Aesculus x arnoldiana 'Autumn Splendor' (Buckeye 'Autumn Spl	Aesculus x arnoldiana 'Autumn Splendor'	Buckeye 'Autumn Splend	Bareroo	1.5			2019	
39933	MPRB 2021	4401 33rd Ave S	na	44.92323288	-93.22391103	Street Tree (Boulevard)	Quercus ellipsoidalis (*Oak Northern Pin)	Quercus ellipsoidalis	*Oak Northern Pin)	Contain	1.5			2019	
39942	MPRB 2022	2600 East Minnehaha Pkwy	East Minnehaha Pkwy	44.91623201	-93.24151212	Street Tree (Boulevard)	Ginkgo biloba 'The President' (Ginkgo 'Presidential Gold')	Ginkgo biloba 'The President'	Bareroot	1.5	2022 - Planting Spring - More Trees Please	04/28/2022			
39944	MPRB 2021	4801 38th Ave S	na	44.9161664	-93.24413771	Street Tree (Boulevard)	Gleditsia triacanthos var. inermis 'Shademaster' (Honeylocust Cc	Gleditsia triacanthos var. inermis 'Shademaster'	Honeylocust Common Th	Bareroo	1.5			2020	
39956	MPRB 2021	4801 38th Ave S	na	44.91644351	-93.23877191	Street Tree (Boulevard)	Phellodendron lavallei 'Longenecker' (Corktree 'Eye Stopper')	Phellodendron lavallei 'Longenecker'	Corktree 'Eye Stopper')	Bareroo	1.5			2020	

39964	MPRB 2022	2600 East Minnehaha Pkwy	East Minnehaha Pkwy	44.9162394	-93.24132372	Street Tree (Boulevard)	Ginkgo biloba 'The President' (Ginkgo 'Presidential Gold')	Ginkgo biloba 'The President'	Bareroot	1.5	2022 - Planting Spring - More Trees Please	04/28/2022		
39982	MPRB 2022	4801 38th Ave S	na	44.9164396	-93.23777816	Street Tree (Boulevard)	Ginkgo biloba 'The President' (Ginkgo 'Presidential Gold')	Ginkgo biloba 'The President'	Bareroot	1.5	2022 - Planting Spring - More Trees Please	04/28/2022		
40039	MPRB 2021	2400 Minnehaha Ave	24th St E	44.95907964	-93.24266941	Street Tree (Boulevard)	Ginkgo biloba 'Autumn Gold' (Ginkgo 'Autumn Gold')	Ginkgo biloba 'Autumn Gold'	Ginkgo 'Autumn Gold')	Contain	1.5			2020
40041	MPRB 2022	2001 24th St E	na	44.95908436	-93.24319986	Street Tree (Boulevard)	Betula nigra (Birch River)	Betula nigra	Container #20	1.5	2022 - Planting Spring - Replacement - Other	05/04/2022		
40073	MPRB 2021	2526 24th St E	na	44.95923356	-93.23504737	Street Tree (Boulevard)	Amelanchier x grandiflora 'Autumn Brilliance' (Serviceberry 'Aut	Amelanchier x grandiflora 'Autumn Brilliance'	Serviceberry 'Autumn Bril	Bareroo	1.5			2020
40106	MPRB 2021	2403 26th Ave S	na	44.95911773	-93.23439443	Street Tree (Boulevard)	Malus 'Prairifire' (Crabapple 'Prairifire')	Malus 'Prairifire'	Crabapple 'Prairifire')	Bareroo	1.5			2020
40139	MPRB 2021	2515 24th Ave S	25th St E	44.95728973	-93.23756474	Street Tree (Boulevard)	Gymnocladus dioicus 'Espresso' (Coffeetree Kentucky 'Espresso'	Gymnocladus dioicus 'Espresso'	Coffeetree Kentucky 'Esp	Bareroo	1.5			2020
40141	MPRB 2021	2300 25th St E	na	44.95743448	-93.23854108	Street Tree (Boulevard)	Amelanchier x grandiflora 'Autumn Brilliance' (Serviceberry 'Aut	Amelanchier x grandiflora 'Autumn Brilliance'	Serviceberry 'Autumn Bril	Bareroo	1.5			2019
40142	MPRB 2021	2301 25th St E	na	44.95730057	-93.23899631	Street Tree (Boulevard)	Phellodendron lavallei 'Longenecker' (Corktree 'Eye Stopper')	Phellodendron lavallei 'Longenecker'	Corktree 'Eye Stopper')	Bareroo	1.25			2019
40143	MPRB 2021	2301 25th St E	na	44.95729723	-93.23864314	Street Tree (Boulevard)	Gleditsia triacanthos var. inermis 'Shademaster' (Honeylocust Cc	Gleditsia triacanthos var. inermis 'Shademaster'	Honeylocust Common Th	Bareroo	1.5			2019
40146	MPRB 2021	2323 25th St E	na	44.95729707	-93.2382564	Street Tree (Boulevard)	Phellodendron lavallei 'Longenecker' (Corktree 'Eye Stopper')	Phellodendron lavallei 'Longenecker'	Corktree 'Eye Stopper')	Bareroo	1.25			2019
40147	MPRB 2021	2500 25th St E	na	44.95743928	-93.235619	Street Tree (Boulevard)	Gleditsia triacanthos var. inermis 'Shademaster' (Honeylocust Cc	Gleditsia triacanthos var. inermis 'Shademaster'	Honeylocust Common Th	Bareroo	1.5			2019
40157	MPRB 2021	2300 25th St E	na	44.95743789	-93.23761801	Street Tree (Boulevard)	Phellodendron lavallei 'Longenecker' (Corktree 'Eye Stopper')	Phellodendron lavallei 'Longenecker'	Corktree 'Eye Stopper')	Bareroo	1.25			2019
40158	MPRB 2021	2300 25th St E	na	44.95743228	-93.2388462	Street Tree (Boulevard)	Gleditsia triacanthos var. inermis 'Shademaster' (Honeylocust Cc	Gleditsia triacanthos var. inermis 'Shademaster'	Honeylocust Common Th	Bareroo	1.5			2019
40160	MPRB 2021	2300 25th St E	na	44.95743654	-93.2381725	Street Tree (Boulevard)	Gleditsia triacanthos var. inermis 'Shademaster' (Honeylocust Cc	Gleditsia triacanthos var. inermis 'Shademaster'	Honeylocust Common Th	Bareroo	1.5			2019
40164	MPRB 2021	2515 24th Ave S	25th St E	44.95729187	-93.23717774	Street Tree (Boulevard)	Ginkgo biloba 'Autumn Gold' (Ginkgo 'Autumn Gold')	Ginkgo biloba 'Autumn Gold'	Ginkgo 'Autumn Gold')	Bareroo	1.5			2021
40165	MPRB 2021	2300 25th St E	na	44.95742968	-93.2379392	Street Tree (Boulevard)	Ginkgo biloba 'Autumn Gold' (Ginkgo 'Autumn Gold')	Ginkgo biloba 'Autumn Gold'	Ginkgo 'Autumn Gold')	Bareroo	1.5			2020
40184	MPRB 2021	2507 25th St E	na	44.95730043	-93.23591843	Street Tree (Boulevard)	Gleditsia triacanthos var. inermis 'Shademaster' (Honeylocust Cc	Gleditsia triacanthos var. inermis 'Shademaster'	Honeylocust Common Th	Bareroo	1.5			2019
40186	MPRB 2021	2507 25th St E	na	44.95729587	-93.23561916	Street Tree (Boulevard)	Ginkgo biloba 'Autumn Gold' (Ginkgo 'Autumn Gold')	Ginkgo biloba 'Autumn Gold'	Ginkgo 'Autumn Gold')	Bareroo	1.5			2020
40207	MPRB 2021	3330 25th St E	na	44.95745055	-93.22295867	Street Tree (Boulevard)	Ulmus americana 'Jefferson' (Elm American 'Jefferson')	Ulmus americana 'Jefferson'	Elm American 'Jefferson')	Bareroo	1.5			2021
40210	MPRB 2021	3220 25th St E	na	44.95744623	-93.22450157	Street Tree (Boulevard)	Cladrastis kentukea (Yellowwood American)	Cladrastis kentukea	Yellowwood American)	Bareroo	1.5			2020
40211	MPRB 2021	3216 25th St E	na	44.95744737	-93.22465051	Street Tree (Boulevard)	Gleditsia triacanthos var. inermis 'Shademaster' (Honeylocust Cc	Gleditsia triacanthos var. inermis 'Shademaster'	Honeylocust Common Th	Bareroo	1.5			2019
40212	MPRB 2022	3212 25th St E	na	44.95744566	-93.22476219	Street Tree (Boulevard)	Catalpa speciosa (Catalpa Northern)	Catalpa speciosa	Bareroot	0	2022 - Planting Spring - Replacement - Other	04/11/2022		
40228	MPRB 2021	2455 34th Ave S	na	44.95745027	-93.22209841	Street Tree (Boulevard)	Quercus bicolor (*Oak Bicolor - Swamp White)	Quercus bicolor	*Oak Bicolor - Swamp Wh	Bareroo	1.5			2021
40243	MPRB 2021	2600 25th St E	na	44.95744647	-93.23407655	Street Tree (Boulevard)	Cladrastis kentukea (Yellowwood American)	Cladrastis kentukea	Yellowwood American)	Bareroo	1.5			2020
40246	MPRB 2021	2450 26th Ave S	na	44.95743575	-93.23513886	Street Tree (Boulevard)	Syringa reticulata (*Lilac Japanese Tree)	Syringa reticulata	*Lilac Japanese Tree)	Bareroo	1.5			2021
40254	MPRB 2021	3116 25th St E	na	44.95745132	-93.22610503	Street Tree (Boulevard)	Gymnocladus dioicus 'Espresso' (Coffeetree Kentucky 'Espresso'	Gymnocladus dioicus 'Espresso'	Coffeetree Kentucky 'Esp	Bareroo	1.5			2020
40256	MPRB 2021	3108 25th St E	na	44.95744329	-93.22639786	Street Tree (Boulevard)	Ulmus americana 'Jefferson' (Elm American 'Jefferson')	Ulmus americana 'Jefferson'	Elm American 'Jefferson')	Bareroo	1.5			2021
40258	MPRB 2022	3024 25th St E	25th St E	44.95745321	-93.22716227	Street Tree (Boulevard)	Catalpa speciosa (Catalpa Northern)	Catalpa speciosa	Bareroot	0	2022 - Planting Spring - More Trees Please	04/11/2022		
40270	MPRB 2022	2711 22nd St E	na	44.96091034	-93.23244968	Street Tree (Boulevard)	Betula nigra (Birch River)	Betula nigra	Bareroot	1.5	2022 - Planting Spring - Replacement - Other	04/11/2022		
40273	MPRB 2021	2816 22nd St E	na	44.96103696	-93.23052714	Street Tree (Boulevard)	Amelanchier x grandiflora 'Autumn Brilliance' (Serviceberry 'Aut	Amelanchier x grandiflora 'Autumn Brilliance'	Serviceberry 'Autumn Bril	Bareroo	1.5			2019
40291	MPRB 2022	2900 22nd St E	na	44.96103694	-93.2296326	Street Tree (Boulevard)	Catalpa speciosa (Catalpa Northern)	Catalpa speciosa	Bareroot	0	2022 - Planting Spring - Replacement - Other	04/11/2022		
40298	MPRB 2021	2215 Snelling Ave	na	44.9609015	-93.24463084	Street Tree (Boulevard)	Quercus bicolor (*Oak Bicolor - Swamp White)	Quercus bicolor	*Oak Bicolor - Swamp Wh	Bareroo	1.5			2020
40321	MPRB 2022	2519 22nd St E	na	44.96090343	-93.23540207	Street Tree (Boulevard)	Gymnocladus dioicus 'Espresso' (Coffeetree Kentucky 'Espresso'	Gymnocladus dioicus 'Espresso'	Bareroot	0	2022 - Planting Spring - Replacement - Other	04/11/2022		
40356	MPRB 2021	2910 Franklin Ave E	na	44.96284806	-93.2284715	Street Tree (Boulevard)	Amelanchier x grandiflora 'Autumn Brilliance' (Serviceberry 'Aut	Amelanchier x grandiflora 'Autumn Brilliance'	Serviceberry 'Autumn Bril	Bareroo	1.5			2021
40358	MPRB 2021	2910 9th St S	9th St S	44.96405911	-93.22944164	Street Tree (Boulevard)	Amelanchier x grandiflora 'Autumn Brilliance' (Serviceberry 'Aut	Amelanchier x grandiflora 'Autumn Brilliance'	Serviceberry 'Autumn Bril	Bareroo	1.5			2020
40365	MPRB 2021	2215 Snelling Ave	na	44.96050719	-93.24450217	Street Tree (Boulevard)	Ginkgo biloba 'Magyar' (Ginkgo 'Magyar')	Ginkgo biloba 'Magyar'	Ginkgo 'Magyar')	Bareroo	1.5			2020
40367	MPRB 2021	2215 Snelling Ave	na	44.96067991	-93.24461101	Street Tree (Boulevard)	Cladrastis kentukea (Yellowwood American)	Cladrastis kentukea	Yellowwood American)	Bareroo	1.5			2020
40368	MPRB 2021	2215 Snelling Ave	na	44.96043602	-93.24445104	Street Tree (Boulevard)	Cladrastis kentukea (Yellowwood American)	Cladrastis kentukea	Yellowwood American)	Bareroo	1.5			2020
40387	MPRB 2021	2215 Snelling Ave	na	44.96077565	-93.24463833	Street Tree (Boulevard)	Gymnocladus dioicus 'Espresso' (Coffeetree Kentucky 'Espresso'	Gymnocladus dioicus 'Espresso'	Coffeetree Kentucky 'Esp	Bareroo	1.5			2020
40394	MPRB 2021	2223 Snelling Ave	na	44.96025181	-93.2443422	Street Tree (Boulevard)	Cladrastis kentukea (Yellowwood American)	Cladrastis kentukea	Yellowwood American)	Bareroo	1.5			2020
40430	MPRB 2021	2931 24th St E	na	44.9591194	-93.22848018	Street Tree (Boulevard)	Cladrastis kentukea (Yellowwood American)	Cladrastis kentukea	Yellowwood American)	Bareroo	1.5			2020
40436	MPRB 2022	3316 24th St E	na	44.95924496	-93.22333319	Street Tree (Boulevard)	Malus 'Royal Raindrops' (Crabapple 'Royal Raindrops')	Malus 'Royal Raindrops'	Bareroot	0	2022 - Planting Spring - Replacement - Other	04/11/2022		
40477	MPRB 2022	2121 22nd St E	na	44.96089205	-93.24144746	Street Tree (Boulevard)	Catalpa speciosa (Catalpa Northern)	Catalpa speciosa	Bareroot	1.5	2022 - Planting Spring - Replacement - Other	04/11/2022		
40493	MPRB 2021	2414 22nd St E	na	44.96102286	-93.23701389	Street Tree (Boulevard)	Amelanchier x grandiflora 'Autumn Brilliance' (Serviceberry 'Aut	Amelanchier x grandiflora 'Autumn Brilliance'	Serviceberry 'Autumn Bril	Bareroo	1.5			2019
40512	MPRB 2021	2317 22nd St E	na	44.96090912	-93.23838335	Street Tree (Boulevard)	Phellodendron amurense 'His Majesty' (Corktree 'His Majesty')	Phellodendron amurense 'His Majesty'	Corktree 'His Majesty')	Bareroo	1.25			2019
40536	MPRB 2021	3446 35th Ave S	na	44.93994892	-93.22175398	Street Tree (Boulevard)	Betula nigra (Birch River)	Betula nigra	Birch River)	Bareroo	1.5			2020
40550	MPRB 2021	3524 35th Ave S	na	44.93875899	-93.22174197	Street Tree (Boulevard)	Ginkgo biloba 'The President' (Ginkgo 'Presidential Gold')	Ginkgo biloba 'The President'	Ginkgo 'Presidential Gold	Bareroo	1.5			2019
40562	MPRB 2021	3924 36th Ave S	na	44.93152477	-93.22048191	Street Tree (Boulevard)	Ginkgo biloba 'The President' (Ginkgo 'Presidential Gold')	Ginkgo biloba 'The President'	Ginkgo 'Presidential Gold	Bareroo	1.5			2019
40564	MPRB 2021	3944 36th Ave S	na	44.93090195	-93.22047131	Street Tree (Boulevard)	Cladrastis kentukea (Yellowwood American)	Cladrastis kentukea	Yellowwood American)	Bareroo	1.5			2020
40567	MPRB 2021	3942 36th Ave S	na	44.93108609	-93.22047407	Street Tree (Boulevard)	Amelanchier x grandiflora 'Autumn Brilliance' (Serviceberry 'Aut	Amelanchier x grandiflora 'Autumn Brilliance'	Serviceberry 'Autumn Bril	Bareroo	1.5			2020
40571	MPRB 2021	3941 36th Ave S	na	44.93116704	-93.22032887	Street Tree (Boulevard)	Phellodendron lavallei 'Longenecker' (Corktree 'Eye Stopper')	Phellodendron lavallei 'Longenecker'	Corktree 'Eye Stopper')	Bareroo	1.25			2019
40575	MPRB 2021	3921 36th Ave S	na	44.93168666	-93.22033288	Street Tree (Boulevard)	Ginkgo biloba 'Autumn Gold' (Ginkgo 'Autumn Gold')	Ginkgo biloba 'Autumn Gold'	Ginkgo 'Autumn Gold')	Bareroo	1.5			2020
40587	MPRB 2021	3948 36th Ave S	na	44.93070536	-93.22047295	Street Tree (Boulevard)	Ginkgo biloba 'The President' (Ginkgo 'Presidential Gold')	Ginkgo biloba 'The President'	Ginkgo 'Presidential Gold	Bareroo	1.5			2019
40619	MPRB 2021	3837 43rd Ave S	na	44.93310693	-93.21143585	Street Tree (Boulevard)	Ginkgo biloba 'Autumn Gold' (Ginkgo 'Autumn Gold')	Ginkgo biloba 'Autumn Gold'	Ginkgo 'Autumn Gold')	Bareroo	1.5			2020
40621	MPRB 2021	3321 34th St E	34th Ave S	44.94125172	-93.22302865	Street Tree (Boulevard)	Catalpa speciosa (Catalpa Northern)	Catalpa speciosa	Catalpa Northern)	Contain	1.25			2019
40643	MPRB 2021	3715 35th Ave S	na	44.93516813	-93.22160143	Street Tree (Boulevard)	Larix laricina (Tamarack)	Larix laricina	Tamarack)	Bareroo	1.5			2019
40654	MPRB 2021	3748 35th Ave S	na	44.9343249	-93.22174766	Street Tree (Boulevard)	Catalpa speciosa (Catalpa Northern)	Catalpa speciosa	Catalpa Northern)	Contain	1.25			2019
40675	MPRB 2021	3525 44th Ave S	na	44.93889908	-93.21011993	Street Tree (Boulevard)	Corylus colurna (Filbert Turkish)	Corylus colurna	Filbert Turkish)	Bareroo	1.5			2021
40691	MPRB 2022	3449 44th Ave S	na	44.93992438	-93.21011685	Street Tree (Boulevard)	Gymnocladus dioicus 'Espresso' (Coffeetree Kentucky 'Espresso'	Gymnocladus dioicus 'Espresso'	Bareroot	1.5	2022 - Planting Spring - More Trees Please	04/13/2022		
40693	MPRB 2022	3509 44th Ave S	na	44.93938428	-93.21011847	Street Tree (Boulevard)	Cladrastis kentukea (Yellowwood American)	Cladrastis kentukea	Bareroot	1.5	2022 - Planting Spring - Replacement - Other	04/13/2022		
40695	MPRB 2022	3548 45th Ave S	na	44.93816172	-93.20899435	Street Tree (Boulevard)	Carpinus caroliniana (Beech Blue - Musclewood)	Carpinus caroliniana	Bareroot	1.5	2022 - Planting Spring - Replacement - Other	04/11/2022		
40725	MPRB 2022	3524 44th Ave S	na	44.93891504	-93.21027689	Street Tree (Boulevard)	Catalpa speciosa (Catalpa Northern)	Catalpa speciosa	Bareroot	1.5	2022 - Planting Spring - Replacement - Other	04/13/2022		
40729	MPRB 2021	3524 42nd Ave S	na	44.9388083	-93.21283046	Street Tree (Boulevard)	Malus 'Prairifire' (Crabapple 'Prairifire')	Malus 'Prairifire'	Crabapple 'Prairifire')	Bareroo	1.5			2021
40730	MPRB 2021	3524 42nd Ave S	na	44.93868434	-93.2128321	Street Tree (Boulevard)	Syringa reticulata (*Lilac Japanese Tree)	Syringa reticulata	*Lilac Japanese Tree)	Bareroo	1.5			2021
40735	MPRB 2021	3524 42nd Ave S	na	44.93928919	-93.21283069	Street Tree (Boulevard)	Syringa reticulata (*Lilac Japanese Tree)	Syringa reticulata	*Lilac Japanese Tree)	Bareroo	1.5			2021
40741	MPRB 2021	3521 44th Ave S	na	44.93901403	-93.21012102	Street Tree (Boulevard)	Carpinus caroliniana (Beech Blue - Musclewood)	Carpinus caroliniana	Beech Blue - Musclewooc	Contain	1.5			2021
40747	MPRB 2021	3914 36th Ave S	na	44.93188606	-93.22047413	Street Tree (Boulevard)	Larix laricina (Tamarack)	Larix laricina	Tamarack)	Bareroo	1.5			2021
40750	MPRB 2021	3524 42nd Ave S	na	44.93904126	-93.21282977	Street Tree (Boulevard)	Syringa reticulata (*Lilac Japanese Tree)	Syringa reticulata	*Lilac Japanese Tree)	Bareroo	1.5			2021
40752	MPRB 2021	3524 42nd Ave S	na	44.93915864	-93.21283069	Street Tree (Boulevard)	Malus 'Prairifire' (Crabapple 'Prairifire')	Malus 'Prairifire'	Crabapple 'Prairifire')	Bareroo	1.5			2021
40794	MPRB 2021	2549 31st Ave S	26th St E	44.95565068	-93.22664424	Street Tree (Boulevard)	Quercus bicolor (*Oak Bicolor - Swamp White)	Quercus bicolor	*Oak Bicolor - Swamp Wh	Bareroo	1.5			2021
40795	MPRB 2021	2916 26th St E	na	44.9556405	-93.22887446	Street Tree (Boulevard)	Carpinus caroliniana (Beech Blue - Musclewood)	Carpinus caroliniana	Beech Blue - Musclewooc	*..na				2021
40806	MPRB 2021	3301 26th St E	na	44.95552084	-93.22399251	Street Tree (Boulevard)	Carpinus caroliniana (Beech Blue - Musclewood)	Carpinus caroliniana	Beech Blue - Musclewooc	*..na				2021
40809	MPRB 2021	3326 26th St E	na	44.95564958	-93.22266315	Street Tree (Boulevard)	Amelanchier x grandiflora 'Autumn Brilliance' (Serviceberry 'Aut	Amelanchier x grandiflora 'Autumn Brilliance'	Serviceberry 'Autumn Bril	Bareroo	1.5			2019
40811	MPRB 2021	3521 26th St E	na	44.95552104	-93.22074952	Street Tree (Boulevard)	Quercus bicolor (*Oak Bicolor - Swamp White)	Quercus bicolor	*Oak Bicolor - Swamp Wh	Bareroo	1.5			2020
40816	MPRB 2021	2549 31st Ave S	na	44.95564931	-93.22650477	Street Tree (Boulevard)	Gleditsia triacanthos var. inermis 'Shademaster' (Honeylocust Cc	Gleditsia triacanthos var. inermis 'Shademaster'	Honeylocust Common Th	Bareroo	1.5			2019
40820	MPRB 2021	2553 33rd Ave S	26th St E	44.95564964	-93.22346483	Street Tree (Boulevard)	Amelanchier x grandiflora 'Autumn Brilliance' (Serviceberry 'Aut	Amelanchier x grandiflora 'Autumn Brilliance'	Serviceberry 'Autumn Bril	Bareroo	1.5			2019
40838	MPRB 2021	3119 26th St E	na	44.95552106	-93.22608668	Street Tree (Boulevard)	Syringa reticulata 'Ivory Silk' (Lilac Japanese Tree 'Ivory Silk')	Syringa reticulata 'Ivory Silk'	Lilac Japanese Tree 'Ivory	Bareroo	1.5			2021
40842	MPRB 2021	2549 32nd Ave S	26th St E	44.95564837	-93.22481462	Street Tree (Boulevard)	Larix laricina (Tamarack)	Larix laricina	Tamarack)	Bareroo	1.5			2021
40859	MPRB 2021	3019 25th St E	na	44.95731687	-93.22747015	Street Tree (Boulevard)	Amelanchier x grandiflora 'Autumn Brilliance' (Serviceberry 'Aut	Amelanchier x grandiflora 'Autumn Brilliance'	Serviceberry 'Autumn Bril	Bareroo	1.5			2019
40899	MPRB 2021	3817 26th St E	na	44.9555286	-93.21699185	Street Tree (Boulevard)	Carya cordiformis (Hickory Bitternut)	Carya cordiformis	Hickory Bitternut)	Contain	1.5			2021
40902	MPRB 2021	3805 26th St E	na	44.95552922	-93.21742214	Street Tree (Boulevard)	Quercus bicolor (*Oak Bicolor - Swamp White)	Quercus bicolor	*Oak Bicolor - Swamp Wh	Bareroo	1.5			2020
40911	MPRB 2021	2917 25th St E	na	44.95731838	-93.22897397	Street Tree (Boulevard)	Amelanchier x grandiflora 'Autumn Brilliance' (Serviceberry 'Aut	Amelanchier x grandiflora 'Autumn Brilliance'	Serviceberry 'Autumn Bril	Bareroo	1.5			2020
40915	MPRB 2021	2501 26th Ave S	na	44.95730451	-93.23400789	Street Tree (Boulevard)	Syringa reticulata (*Lilac Japanese Tree)	Syringa reticulata	*Lilac Japanese Tree)	Bareroo	1.5			2021
40917	MPRB 2021	2709 25th St E	25th St E	44.95730691	-93.23282917	Street Tree (Boulevard)	Syringa reticulata (*Lilac Japanese Tree)	Syringa reticulata	*Lilac Japanese Tree)	Bareroo	1.5			2021
40918	MPRB 2021	2819 25th St E	na	44.95731119	-93.2302393	Street Tree (Boulevard)	Amelanchier x grandiflora 'Autumn Brilliance' (Serviceberry 'Aut	Amelanchier x grandiflora 'Autumn Brilliance'	Serviceberry 'Autumn Bril	Bareroo	1.5			2019
40926	MPRB 2022	3451 33rd Ave S	na	44.93982492	-93.22425988	Street Tree (Boulevard)	Cladrastis kentukea (Yellowwood American)	Cladrastis kentukea	Bareroot	1.5	2022 - Planting Spring - Replacement - Other	04/11/2022		
40940	MPRB 2022	3436 33rd Ave S	na	44.94014777	-93.2243976	Street Tree (Boulevard)	Catalpa speciosa (Catalpa Northern)	Catalpa speciosa	Bareroot	1.5	2022 - Planting Spring - Replacement - Other	04/11/2022		
40958	MPRB 2021	3709 34th Ave S	na	44.93538763	-93.22286591	Street Tree (Boulevard)	Phellodendron lavallei 'Longenecker' (Corktree 'Eye Stopper')	Phellodendron lavallei 'Longenecker'	Corktree 'Eye Stopper')	Bareroo	1.25			2019
40982	MPRB 2021	3401 33rd Ave S	34th St E	44.94131132	-93.22414211	Street Tree (Boulevard)	Larix laricina (Tamarack)	Larix laricina	Tamarack)	Bareroo	1.5			2019
41002	MPRB 2021	2415 18th Ave S	24th St E	44.95907292	-93.24757204	Street Tree (Boulevard)	Ginkgo biloba 'Autumn Gold' (Ginkgo 'Autumn Gold')	Ginkgo biloba 'Autumn Gold'	Ginkgo 'Autumn Gold')	Bareroo	1.5			2020
41023	MPRB 2021	2715 26th St E	na	44.95551328	-93.23168155	Street Tree (Boulevard)	Gymnocladus dioicus 'Espresso' (Coffeetree Kentucky 'Espresso'	Gymnocladus dioicus 'Espresso'	Coffeetree Kentucky 'Esp	Bareroo	1.5			2021
41035	MPRB 2021	3437 32nd Ave S	na	44.94015726	-93.22562339	Street Tree (Boulevard)	Phellodendron lavallei 'Longenecker' (Corktree 'Eye Stopper')	Phellodendron lavallei 'Longenecker'	Corktree 'Eye Stopper')	Bareroo	1.25			2019
41074	MPRB 2021	3412 36th Ave S	na	44.94085204	-93.22046987	Street Tree (Boulevard)	Ginkgo biloba 'The President' (Ginkgo 'Presidential Gold')	Ginkgo biloba 'The President'	Ginkgo 'Presidential Gold	Bareroo	1.5			2019
41075	MPRB 2021	3435 36th Ave S	35th St E	44.93966469	-93.22005063	Street Tree (Boulevard)	Amelanchier x grandiflora 'Autumn Brilliance' (Serviceberry 'Aut	Amelanchier x grandiflora 'Autumn Brilliance'	Serviceberry 'Autumn Bril	Bareroo	1.5			2019
41082	MPRB 2021	3428 36th Ave S	na	44.94048363	-93.22047022	Street Tree (Boulevard)	Catalpa speciosa (Catalpa Northern)	Catalpa speciosa	Catalpa Northern)	Contain	1.25			2019
41088	MPRB 2022	3435 36th Ave S	36th Ave S	44.94007298	-93.22033633	Street Tree (Boulevard)	Cladrastis kentukea (Yellowwood American)	Cladrastis kentukea	Bareroot	1.5	2022 - Planting Spring - Replacement - Other	04/13/2022		
41104	MPRB 2022	3435 36th Ave S	35th St E	44.93967896	-93.21964397	Street Tree (Boulevard)	Cladrastis kentukea (Yellowwood American)	Cladrastis kentukea	Bareroot	1.5	2022 - Planting Spring - Replacement - Other	04/13/2022		
41113	MPRB 2022	3435 36th Ave S	38th Ave S	44.94115182	-93.21792228	Street Tree (Boulevard)	Catalpa speciosa (Catalpa Northern)	Catalpa speciosa	Bareroot	1.5	2022 - Planting Spring - More Trees Please	04/13/2022		
41140	MPRB 2021	2500 26th Ave S	na	44.95593872	-93.2347935	Street Tree (Boulevard)	Cladrastis kentukea (Yellowwood American)	Cladrastis kentukea	Yellowwood American)	Bareroo	1.5			2020

41144	MPRB 2021	2500 26th Ave S	na	44.95661946	-93.23478814	Street Tree (Boulevard)	Carya cordiformis (Hickory Bitternut)	Carya cordiformis	Hickory Bitternut)	Contain	1.5			2021
41154	MPRB 2022	2600 26th Ave S	na	44.95498043	-93.23478068	Street Tree (Boulevard)	Betula nigra (Birch River)	Betula nigra	Bareroot	1.5	2022 - Planting Spring - Citizen		04/11/2022	
41158	MPRB 2021	3525 36th Ave S	na	44.93884871	-93.22032533	Street Tree (Boulevard)	Ginkgo biloba 'Autumn Gold' (Ginkgo 'Autumn Gold')	Ginkgo biloba 'Autumn Gold'	Ginkgo 'Autumn Gold')	Bareroo	1.5			2020
41168	MPRB 2021	3509 36th Ave S	na	44.93929463	-93.22032476	Street Tree (Boulevard)	Catalpa speciosa (Catalpa Northern)	Catalpa speciosa	Catalpa Northern)	Contain	1.25			2019
41173	MPRB 2021	3545 36th Ave S	na	44.93825384	-93.22032702	Street Tree (Boulevard)	Ginkgo biloba 'The President' (Ginkgo 'Presidential Gold')	Ginkgo biloba 'The President'	Ginkgo 'Presidential Gold	Bareroo	1.5			2019
41181	MPRB 2021	3549 36th Ave S	na	44.93815319	-93.22032587	Street Tree (Boulevard)	Larix laricina (Tamarack)	Larix laricina	Tamarack)	Bareroo	1.5			2021
41182	MPRB 2021	3528 36th Ave S	na	44.93872814	-93.22047306	Street Tree (Boulevard)	Cladrastis kentukea (Yellowwood American)	Cladrastis kentukea	Yellowwood American)	Bareroo	1.5			2020
41185	MPRB 2021	3540 36th Ave S	na	44.9383527	-93.2204727	Street Tree (Boulevard)	Ginkgo biloba 'The President' (Ginkgo 'Presidential Gold')	Ginkgo biloba 'The President'	Ginkgo 'Presidential Gold	Bareroo	1.5			2019
41200	MPRB 2021	3628 41st Ave S	na	44.93692715	-93.21410749	Street Tree (Boulevard)	Larix laricina (Tamarack)	Larix laricina	Tamarack)	Bareroo	1.5			2019
41267	MPRB 2021	3901 36th Ave S	37th Ave S	44.93225575	-93.21922893	Street Tree (Boulevard)	Ginkgo biloba 'Autumn Gold' (Ginkgo 'Autumn Gold')	Ginkgo biloba 'Autumn Gold'	Ginkgo 'Autumn Gold')	Bareroo	1.5			2020
41277	MPRB 2022	3949 37th Ave S	na	44.93092996	-93.21906493	Street Tree (Boulevard)	Carpinus caroliniana (Beech Blue - Musclewood)	Carpinus caroliniana	Bareroot	1.5	2022 - Planting Spring - Replacement - Other		04/13/2022	
41284	MPRB 2021	3937 37th Ave S	na	44.9313184	-93.21906617	Street Tree (Boulevard)	Amelanchier x grandiflora 'Autumn Brilliance' (Serviceberry 'Aut	Amelanchier x grandiflora 'Autumn Brilliance'	Serviceberry 'Autumn Bril	Bareroo	1.5			2019
41286	MPRB 2021	3933 37th Ave S	na	44.93140633	-93.21906357	Street Tree (Boulevard)	Ginkgo biloba 'The President' (Ginkgo 'Presidential Gold')	Ginkgo biloba 'The President'	Ginkgo 'Presidential Gold	Bareroo	1.5			2019
41303	MPRB 2021	3732 38th Ave S	na	44.93458481	-93.21794946	Street Tree (Boulevard)	Cladrastis kentukea (Yellowwood American)	Cladrastis kentukea	Yellowwood American)	Bareroo	1.5			2020
41329	MPRB 2021	2102 27th Ave S	na	44.96181203	-93.23309522	Street Tree (Boulevard)	Amelanchier x grandiflora 'Autumn Brilliance' (Serviceberry 'Aut	Amelanchier x grandiflora 'Autumn Brilliance'	Serviceberry 'Autumn Bril	Bareroo	1.5			2020
41340	MPRB 2022	2212 27th Ave S	na	44.96045446	-93.23311093	Street Tree (Boulevard)	Syringa reticulata (*Lilac Japanese Tree)	Syringa reticulata	Bareroot	1.5	2022 - Planting Spring - Replacement - Other		04/11/2022	
41349	MPRB 2021	2628 22nd St E	27th Ave S	44.96112713	-93.23310415	Street Tree (Boulevard)	Amelanchier x grandiflora 'Autumn Brilliance' (Serviceberry 'Aut	Amelanchier x grandiflora 'Autumn Brilliance'	Serviceberry 'Autumn Bril	Bareroo	1.5			2019
41354	MPRB 2021	2203 27th Ave S	na	44.96079627	-93.23292364	Street Tree (Boulevard)	Gymnocladus dioicus 'Espresso' (Coffeetree Kentucky 'Espresso'	Gymnocladus dioicus 'Espresso'	Coffeetree Kentucky 'Esp	Bareroo	1.5			2020
41373	MPRB 2021	2627 Franklin Ave E	na	44.96249182	-93.23308483	Street Tree (Boulevard)	Amelanchier x grandiflora 'Autumn Brilliance' (Serviceberry 'Aut	Amelanchier x grandiflora 'Autumn Brilliance'	Serviceberry 'Autumn Bril	Bareroo	1.5			2019
41429	MPRB 2021	2327 27th Ave S	na	44.95929819	-93.23296166	Street Tree (Boulevard)	Quercus bicolor (*Oak Bicolor - Swamp White)	Quercus bicolor	*Oak Bicolor - Swamp Wh	Bareroo	1.5			2020
41431	MPRB 2021	2307 27th Ave S	na	44.95993621	-93.23293525	Street Tree (Boulevard)	Cladrastis kentukea (Yellowwood American)	Cladrastis kentukea	Yellowwood American)	Bareroo	1.5			2020
41432	MPRB 2021	2300 27th Ave S	na	44.95997106	-93.23311505	Street Tree (Boulevard)	Syringa reticulata 'Ivory Silk' (Lilac Japanese Tree 'Ivory Silk')	Syringa reticulata 'Ivory Silk'	Lilac Japanese Tree 'Ivory	Bareroo	1.5			2021
41438	MPRB 2021	2501 27th Ave S	na	44.95687704	-93.23297848	Street Tree (Boulevard)	Quercus bicolor (*Oak Bicolor - Swamp White)	Quercus bicolor	*Oak Bicolor - Swamp Wh	Bareroo	1.5			2020
41444	MPRB 2021	2324 27th Ave S	na	44.9595122	-93.23311347	Street Tree (Boulevard)	Amelanchier x grandiflora 'Autumn Brilliance' (Serviceberry 'Aut	Amelanchier x grandiflora 'Autumn Brilliance'	Serviceberry 'Autumn Bril	Bareroo	1.5			2020
41544	MPRB 2022	2501 26th Ave S	na	44.95660332	-93.23454319	Street Tree (Boulevard)	Ginkgo biloba 'Autumn Gold' (Ginkgo 'Autumn Gold')	Ginkgo biloba 'Autumn Gold'	Bareroot	1.5	2022 - Planting Spring - Replacement - Other		05/25/2022	
41548	MPRB 2021	2501 26th Ave S	na	44.95707099	-93.23453131	Street Tree (Boulevard)	Cladrastis kentukea (Yellowwood American)	Cladrastis kentukea	Yellowwood American)	Bareroo	1.5			2020
41620	MPRB 2021	2201 23rd Ave S	na	44.9606258	-93.23924381	Street Tree (Boulevard)	Gymnocladus dioicus 'Espresso' (Coffeetree Kentucky 'Espresso'	Gymnocladus dioicus 'Espresso'	Coffeetree Kentucky 'Esp	Bareroo	1.5			2020
41630	MPRB 2021	2121 23rd Ave S	na	44.96123231	-93.23924855	Street Tree (Boulevard)	Larix laricina (Tamarack)	Larix laricina	Tamarack)	B & B	1.5			2019
41669	MPRB 2021	2400 Franklin Ave E	24th St E	44.96310783	-93.23766396	Street Tree (Boulevard)	Cladrastis kentukea (Yellowwood American)	Cladrastis kentukea	Yellowwood American)	Bareroo	1.5			2020
41680	MPRB 2021	2329 9th St S	na	44.96308284	-93.23784956	Street Tree (Boulevard)	Amelanchier x grandiflora 'Autumn Brilliance' (Serviceberry 'Aut	Amelanchier x grandiflora 'Autumn Brilliance'	Serviceberry 'Autumn Bril	Bareroo	1.5			2020
41686	MPRB 2021	2301 25th St E	23rd Ave S	44.95710855	-93.23924045	Street Tree (Boulevard)	Phellodendron lavallei 'Longenecker' (Corktree 'Eye Stopper')	Phellodendron lavallei 'Longenecker'	Corktree 'Eye Stopper')	Bareroo	1.25			2019
41704	MPRB 2021	2519 23rd Ave S	na	44.95662273	-93.23924628	Street Tree (Boulevard)	Phellodendron lavallei 'Longenecker' (Corktree 'Eye Stopper')	Phellodendron lavallei 'Longenecker'	Corktree 'Eye Stopper')	Bareroo	1.25			2019
41709	MPRB 2021	2517 23rd Ave S	na	44.95682441	-93.2392442	Street Tree (Boulevard)	Gleditsia triacanthos var. inermis 'Shademaster' (Honeylocust Cc	Gleditsia triacanthos var. inermis 'Shademaster'	Honeylocust Common Th	Bareroo	1.5			2019
41710	MPRB 2021	2500 23rd Ave S	na	44.95719497	-93.23942085	Street Tree (Boulevard)	Phellodendron lavallei 'Longenecker' (Corktree 'Eye Stopper')	Phellodendron lavallei 'Longenecker'	Corktree 'Eye Stopper')	Bareroo	1.25			2019
41752	MPRB 2021	2423 9th St S	na	44.96390847	-93.23650399	Street Tree (Boulevard)	Syringa reticulata (*Lilac Japanese Tree)	Syringa reticulata	*Lilac Japanese Tree)	Bareroo	1.5			2021
41759	MPRB 2021	2411 9th St S	na	44.9639136	-93.23704332	Street Tree (Boulevard)	Syringa reticulata (*Lilac Japanese Tree)	Syringa reticulata	*Lilac Japanese Tree)	Bareroo	1.5			2021
41774	MPRB 2021	2419 9th St S	na	44.96391124	-93.23667423	Street Tree (Boulevard)	Syringa reticulata (*Lilac Japanese Tree)	Syringa reticulata	*Lilac Japanese Tree)	Bareroo	1.5			2021
41776	MPRB 2021	2415 9th St S	na	44.96391147	-93.23684936	Street Tree (Boulevard)	Syringa reticulata (*Lilac Japanese Tree)	Syringa reticulata	*Lilac Japanese Tree)	Bareroo	1.5			2021
41780	MPRB 2021	2403 9th St S	na	44.96391502	-93.23743339	Street Tree (Boulevard)	Syringa reticulata (*Lilac Japanese Tree)	Syringa reticulata	*Lilac Japanese Tree)	Bareroo	1.5			2021
41796	MPRB 2022	2304 22nd Ave S	na	44.95994633	-93.2409959	Street Tree (Boulevard)	Syringa reticulata (*Lilac Japanese Tree)	Syringa reticulata	Bareroot	1.5	2022 - Planting Spring - Replacement - Other		04/11/2022	
41798	MPRB 2022	2313 Minnehaha Ave	na	44.95963599	-93.24213695	Street Tree (Boulevard)	Syringa reticulata (*Lilac Japanese Tree)	Syringa reticulata	Bareroot	1.5	2022 - Planting Spring - Replacement - Other		04/11/2022	
41799	MPRB 2021	2318 22nd Ave S	na	44.95953493	-93.2409934	Street Tree (Boulevard)	Phellodendron lavallei 'Longenecker' (Corktree 'Eye Stopper')	Phellodendron lavallei 'Longenecker'	Corktree 'Eye Stopper')	Bareroo	1.25			2019
41818	MPRB 2021	2620 Minnehaha Ave	na	44.95470575	-93.23899941	Street Tree (Boulevard)	Gleditsia triacanthos var. inermis 'Shademaster' (Honeylocust Cc	Gleditsia triacanthos var. inermis 'Shademaster'	Honeylocust Common Th	Bareroo	1.5			2019
41822	MPRB 2021	2600 Minnehaha Ave	na	44.95505487	-93.23925353	Street Tree (Boulevard)	Ginkgo biloba 'Autumn Gold' (Ginkgo 'Autumn Gold')	Ginkgo biloba 'Autumn Gold'	Ginkgo 'Autumn Gold')	Bareroo	1.5			2020
41852	MPRB 2021	2219 25th Ave S	na	44.96035355	-93.2361099	Street Tree (Boulevard)	Larix laricina (Tamarack)	Larix laricina	Tamarack)	B & B	1.5			2019
41864	MPRB 2021	2316 25th Ave S	na	44.95966471	-93.23630641	Street Tree (Boulevard)	Amelanchier x grandiflora 'Autumn Brilliance' (Serviceberry 'Aut	Amelanchier x grandiflora 'Autumn Brilliance'	Serviceberry 'Autumn Bril	Bareroo	1.5			2020
41918	MPRB 2021	3422 41st Ave S	na	44.94069841	-93.21408995	Street Tree (Boulevard)	Betula nigra (Birch River)	Betula nigra	Birch River)	Bareroo	1.5			2020
41937	MPRB 2022	3447 41st Ave S	na	44.93989613	-93.21395044	Street Tree (Boulevard)	Ulmus americana 'St Croix' PP 20097 (Elm American 'St. Croix')	Ulmus americana 'St Croix' PP 20097	Bareroot	1.5	2022 - Planting Spring - Citizen		04/13/2022	
41949	MPRB 2021	2426 24th St E	25th Ave S	44.95945596	-93.2362856	Street Tree (Boulevard)	Amelanchier x grandiflora 'Autumn Brilliance' (Serviceberry 'Aut	Amelanchier x grandiflora 'Autumn Brilliance'	Serviceberry 'Autumn Bril	Bareroo	1.5			2020
42033	MPRB 2022	2122 24th Ave S	na	44.96110745	-93.23783174	Street Tree (Boulevard)	Carpinus caroliniana 'JN Select A' PPAF (Beech Blue - Musclewoc	Carpinus caroliniana 'JN Select A' PPAF	Bareroot	1.5	2022 - Planting Spring - Replacement - Other		05/25/2022	
42044	MPRB 2022	2104 24th Ave S	na	44.96167838	-93.23783103	Street Tree (Boulevard)	Carpinus caroliniana 'JN Select A' PPAF (Beech Blue - Musclewoc	Carpinus caroliniana 'JN Select A' PPAF	Bareroot	1.5	2022 - Planting Spring - Replacement - Other		05/25/2022	
42047	MPRB 2022	2109 24th Ave S	na	44.96157586	-93.23766	Street Tree (Boulevard)	Gymnocladus dioicus 'Espresso' (Coffeetree Kentucky 'Espresso'	Gymnocladus dioicus 'Espresso'	Bareroot	1.5	2022 - Planting Spring - Replacement - Other		04/11/2022	
42050	MPRB 2021	2540 24th Ave S	na	44.95596871	-93.23785025	Street Tree (Boulevard)	Ginkgo biloba 'Autumn Gold' (Ginkgo 'Autumn Gold')	Ginkgo biloba 'Autumn Gold'	Ginkgo 'Autumn Gold')	Bareroo	1.5			2020
42052	MPRB 2021	2540 24th Ave S	na	44.9561714	-93.23784507	Street Tree (Boulevard)	Gleditsia triacanthos var. inermis 'Shademaster' (Honeylocust Cc	Gleditsia triacanthos var. inermis 'Shademaster'	Honeylocust Common Th	Bareroo	1.5			2019
42067	MPRB 2021	2015 25th Ave S	na	44.96222709	-93.23608258	Street Tree (Boulevard)	Amelanchier x grandiflora 'Autumn Brilliance' (Serviceberry 'Aut	Amelanchier x grandiflora 'Autumn Brilliance'	Serviceberry 'Autumn Bril	Bareroo	1.5			2020
42082	MPRB 2021	2515 24th Ave S	na	44.9570958	-93.237656	Street Tree (Boulevard)	Cladrastis kentukea (Yellowwood American)	Cladrastis kentukea	Yellowwood American)	Bareroo	1.5			2020
42084	MPRB 2022	2316 24th Ave S	na	44.95951362	-93.23781958	Street Tree (Boulevard)	Betula nigra (Birch River)	Betula nigra	Bareroot	1.5	2022 - Planting Spring - More Trees Please		04/11/2022	
42116	MPRB 2022	5140 Nokomis Ave S	na	44.90959901	-93.22851219	Street Tree (Boulevard)	Platanus x acerifolia 'Bloodgood' (Planetree London 'Bloodgood'	Platanus x acerifolia 'Bloodgood'	Bareroot	1.5	2022 - Planting Spring - Replacement - Ash		04/18/2022	
42118	MPRB 2021	5133 Nokomis Ave S	na	44.90980158	-93.22836823	Street Tree (Boulevard)	Alnus hirsuta 'Harbin' (Alder Manchurian 'Prairie Horizon')	Alnus hirsuta 'Harbin'	Alder Manchurian 'Prairie	Bareroo	1.5			2021
42119	MPRB 2021	5031 Nokomis Ave S	na	44.91154643	-93.22835029	Street Tree (Boulevard)	Platanus x acerifolia 'Bloodgood' (Planetree London 'Bloodgood'	Platanus x acerifolia 'Bloodgood'	Planetree London 'Bloodg	Bareroo	1.5			2019
42120	MPRB 2021	5027 Nokomis Ave S	na	44.91169777	-93.2283481	Street Tree (Boulevard)	Ginkgo biloba 'The President' (Ginkgo 'Presidential Gold')	Ginkgo biloba 'The President'	Ginkgo 'Presidential Gold	Bareroo	1.5			2019
42122	MPRB 2021	5022 Nokomis Ave S	na	44.91177177	-93.22849225	Street Tree (Boulevard)	Larix laricina (Tamarack)	Larix laricina	Tamarack)	Bareroo	1.5			2020
42130	MPRB 2021	5023 Nokomis Ave S	na	44.91180161	-93.2283496	Street Tree (Boulevard)	Platanus x acerifolia 'Bloodgood' (Planetree London 'Bloodgood'	Platanus x acerifolia 'Bloodgood'	Planetree London 'Bloodg	Bareroo	1.5			2019
42131	MPRB 2021	5156 Nokomis Ave S	na	44.90910616	-93.22851702	Street Tree (Boulevard)	Quercus bicolor (*Oak Bicolor - Swamp White)	Quercus bicolor	*Oak Bicolor - Swamp Wh	Contain	1.5			2020
42133	MPRB 2021	5316 Nokomis Ave S	na	44.90664693	-93.2285571	Street Tree (Boulevard)	Alnus hirsuta 'Harbin' (Alder Manchurian 'Prairie Horizon')	Alnus hirsuta 'Harbin'	Alder Manchurian 'Prairie	Bareroo	1.5			2021
42142	MPRB 2021	5153 Nokomis Ave S	na	44.90919976	-93.22836891	Street Tree (Boulevard)	Betula nigra (Birch River)	Betula nigra	Birch River)	Bareroo	1.5			2019
42143	MPRB 2021	5152 Nokomis Ave S	na	44.90921748	-93.22851499	Street Tree (Boulevard)	Alnus hirsuta 'Harbin' (Alder Manchurian 'Prairie Horizon')	Alnus hirsuta 'Harbin'	Alder Manchurian 'Prairie	Bareroo	1.5			2021
42144	MPRB 2021	5149 Nokomis Ave S	na	44.90930859	-93.22836862	Street Tree (Boulevard)	Cladrastis kentukea (Yellowwood American)	Cladrastis kentukea	Yellowwood American)	Bareroo	1.5			2020
42146	MPRB 2021	3021 50th St E	Nokomis Ave S	44.91238222	-93.22848884	Street Tree (Boulevard)	Aesculus x arnoldiana 'Autumn Splendor' (Buckeye 'Autumn Spl	Aesculus x arnoldiana 'Autumn Splendor'	Buckeye 'Autumn Splend	Bareroo	1.5			2019
42154	MPRB 2021	5007 Nokomis Ave S	na	44.91226069	-93.22834659	Street Tree (Boulevard)	Cladrastis kentukea (Yellowwood American)	Cladrastis kentukea	Yellowwood American)	Bareroo	1.5			2020
42166	MPRB 2021	3016 50th St E	Nokomis Ave S	44.91276248	-93.22848608	Street Tree (Boulevard)	Ginkgo biloba 'The President' (Ginkgo 'Presidential Gold')	Ginkgo biloba 'The President'	Ginkgo 'Presidential Gold	Bareroo	1.5			2019
42175	MPRB 2021	4928 Nokomis Ave S	na	44.91355805	-93.22847865	Street Tree (Boulevard)	Aesculus x arnoldiana 'Autumn Splendor' (Buckeye 'Autumn Spl	Aesculus x arnoldiana 'Autumn Splendor'	Buckeye 'Autumn Splend	Bareroo	1.5			2019
42177	MPRB 2021	4924 Nokomis Ave S	na	44.91366687	-93.22847658	Street Tree (Boulevard)	Alnus hirsuta 'Harbin' (Alder Manchurian 'Prairie Horizon')	Alnus hirsuta 'Harbin'	Alder Manchurian 'Prairie	Bareroo	1.5			2021
42178	MPRB 2021	3021 East Minnehaha Pkwy	na	44.91577334	-93.22845509	Street Tree (Boulevard)	Ginkgo biloba 'Autumn Gold' (Ginkgo 'Autumn Gold')	Ginkgo biloba 'Autumn Gold'	Ginkgo 'Autumn Gold')	Bareroo	1.5			2020
42179	MPRB 2022	5317 Nokomis Ave S	na	44.90661099	-93.22841172	Street Tree (Boulevard)	Platanus x acerifolia 'Bloodgood' (Planetree London 'Bloodgood'	Platanus x acerifolia 'Bloodgood'	Bareroot	1.5	2022 - Planting Spring - Replacement - Other		04/20/2022	
42193	MPRB 2021	5149 29th Ave S	na	44.90928578	-93.23091791	Street Tree (Boulevard)	Quercus bicolor (*Oak Bicolor - Swamp White)	Quercus bicolor	*Oak Bicolor - Swamp Wh	Contain	1.5			2020
42200	MPRB 2021	5332 29th Ave S	na	44.90611505	-93.23110298	Street Tree (Boulevard)	Quercus bicolor (*Oak Bicolor - Swamp White)	Quercus bicolor	*Oak Bicolor - Swamp Wh	Contain	1.5			2020
42201	MPRB 2021	5337 29th Ave S	na	44.90606978	-93.23096386	Street Tree (Boulevard)	Ginkgo biloba 'The President' (Ginkgo 'Presidential Gold')	Ginkgo biloba 'The President'	Ginkgo 'Presidential Gold	Bareroo	1.5			2019
42205	MPRB 2021	5324 29th Ave S	na	44.90639562	-93.23110047	Street Tree (Boulevard)	Aesculus x arnoldiana 'Autumn Splendor' (Buckeye 'Autumn Spl	Aesculus x arnoldiana 'Autumn Splendor'	Buckeye 'Autumn Splend	Bareroo	1.5			2019
42207	MPRB 2021	5228 29th Ave S	na	44.90802914	-93.23108777	Street Tree (Boulevard)	Cladrastis kentukea (Yellowwood American)	Cladrastis kentukea	Yellowwood American)	Bareroo	1.5			2020
42209	MPRB 2021	5225 29th Ave S	na	44.90819427	-93.23094195	Street Tree (Boulevard)	Larix laricina (Tamarack)	Larix laricina	Tamarack)	Bareroo	1.5			2020
42211	MPRB 2021	5220 29th Ave S	na	44.90827525	-93.23108183	Street Tree (Boulevard)	Aesculus x arnoldiana 'Autumn Splendor' (Buckeye 'Autumn Spl	Aesculus x arnoldiana 'Autumn Splendor'	Buckeye 'Autumn Splend	Bareroo	1.5			2019
42220	MPRB 2021	5144 29th Ave S	na	44.90939683	-93.231063	Street Tree (Boulevard)	Catalpa speciosa (Catalpa Northern)	Catalpa speciosa	Catalpa Northern)	Bareroo	1.5			2020
42227	MPRB 2022	5321 Nokomis Ave S	na	44.90648538	-93.22840613	Street Tree (Boulevard)	Gymnocladus dioicus 'Espresso' (Coffeetree Kentucky 'Espresso'	Gymnocladus dioicus 'Espresso'	Bareroot	1.5	2022 - Planting Spring - Replacement - Other		04/18/2022	
42231	MPRB 2021	5136 29th Ave S	na	44.90964106	-93.23106502	Street Tree (Boulevard)	Quercus alba (*Oak White)	Quercus alba	*Oak White)	Contain	1.5			2021
42233	MPRB 2021	4928 31st Ave S	na	44.91348375	-93.22721134	Street Tree (Boulevard)	Ginkgo biloba 'The President' (Ginkgo 'Presidential Gold')	Ginkgo biloba 'The President'	Ginkgo 'Presidential Gold	Bareroo	1.5			2019
42247	MPRB 2021	5112 29th Ave S	na	44.91029483	-93.23105272	Street Tree (Boulevard)	Quercus bicolor (*Oak Bicolor - Swamp White)	Quercus bicolor	*Oak Bicolor - Swamp Wh	Contain	1.5			2020
42256	MPRB 2021	5117 29th Ave S	na	44.9101763	-93.23091289	Street Tree (Boulevard)	Catalpa speciosa (Catalpa Northern)	Catalpa speciosa	Catalpa Northern)	Bareroo	1.5			2019
42261	MPRB 2021	5300 29th Ave S	na	44.9070613	-93.23109562	Street Tree (Boulevard)	Larix laricina (Tamarack)	Larix laricina	Tamarack)	Bareroo	1.5			2020
42262	MPRB 2021	5121 29th Ave S	na	44.91007295	-93.23091054	Street Tree (Boulevard)	Catalpa speciosa (Catalpa Northern)	Catalpa speciosa	Catalpa Northern)	Bareroo	1.5			2019
42263	MPRB 2021	5245 29th Ave S	na	44.90765321	-93.23094867	Street Tree (Boulevard)	Quercus alba (*Oak White)	Quercus alba	*Oak White)	Contain	1.5			2021
42267	MPRB 2021	5258 29th Ave S	na	44.90728801	-93.23109502	Street Tree (Boulevard)	Ginkgo biloba 'The President' (Ginkgo 'Presidential Gold')	Ginkgo biloba 'The President'	Ginkgo 'Presidential Gold	Bareroo	1.5			2019
42268	MPRB 2021	5252 29th Ave S	na	44.90738694	-93.23109476	Street Tree (Boulevard)	Aesculus x arnoldiana 'Autumn Splendor' (Buckeye 'Autumn Spl	Aesculus x arnoldiana 'Autumn Splendor'	Buckeye 'Autumn Splend	Bareroo	1.5			2019
42277	MPRB 2021	5232 29th Ave S	na	44.90793145	-93.23108803	Street Tree (Boulevard)	Ginkgo biloba 'The President' (Ginkgo 'Presidential Gold')	Ginkgo biloba 'The President'	Ginkgo 'Presidential Gold	Bareroo	1.5			2019
42279	MPRB 2021	5253 29th Ave S	na	44.90744686	-93.23095184	Street Tree (Boulevard)	Catalpa speciosa (Catalpa Northern)	Catalpa speciosa	Catalpa Northern)	Bareroo	1.5			2019
42284	MPRB 2021	5014 29th Ave S	na	44.91201948	-93.23103492	Street Tree (Boulevard)	Catalpa speciosa (Catalpa Northern)	Catalpa speciosa	Catalpa Northern)	Bareroo	1.5			2019
42286	MPRB 2021	5104 29th Ave S	na	44.91054471	-93.23104939	Street Tree (Boulevard)	Catalpa speciosa (Catalpa Northern)	Catalpa speciosa	Catalpa Northern)	Bareroo	1.5			2019
42298	MPRB 2021	5054 29th Ave S	na	44.91092796	-93.23104575	Street Tree (Boulevard)	Aesculus x arnoldiana 'Autumn Splendor' (Buckeye 'Autumn Spl	Aesculus x arnoldiana 'Autumn Splendor'	Buckeye 'Autumn Splend	Bareroo	1.5			2019
42300	MPRB 2021	5051 29th Ave S	na	44.9110123	-93.23090805	Street Tree (Boulevard)	Quercus bicolor (*Oak Bicolor - Swamp White)	Quercus bicolor	*Oak Bicolor - Swamp Wh	Contain	1.5			2020

42307	MPRB 2021	5035 29th Ave S	na	44.91150829	-93.23089616	Street Tree (Boulevard)	Ginkgo biloba 'The President' (Ginkgo 'Presidential Gold')	Ginkgo biloba 'The President'	Ginkgo 'Presidential Gold	Bareroo	1.5			2019	
42308	MPRB 2021	5030 29th Ave S	na	44.91151976	-93.23104419	Street Tree (Boulevard)	Catalpa speciosa (Catalpa Northern)	Catalpa speciosa	Catalpa Northern)	Bareroo	1.5			2019	
42309	MPRB 2021	5031 29th Ave S	na	44.9116116	-93.23089589	Street Tree (Boulevard)	Cladrastis kentukea (Yellowwood American)	Cladrastis kentukea	Yellowwood American)	Bareroo	1.5			2020	
42314	MPRB 2021	5117 30th Ave S	na	44.91021471	-93.22963536	Street Tree (Boulevard)	Quercus alba (*Oak White)	Quercus alba	*Oak White)	Contain	1.5			2021	
42327	MPRB 2021	5305 29th Ave S	na	44.90688701	-93.2309551	Street Tree (Boulevard)	Ginkgo biloba 'The President' (Ginkgo 'Presidential Gold')	Ginkgo biloba 'The President'	Ginkgo 'Presidential Gold	Bareroo	1.5			2019	
42357	MPRB 2021	5312 29th Ave S	na	44.90670875	-93.23110141	Street Tree (Boulevard)	Catalpa speciosa (Catalpa Northern)	Catalpa speciosa	Catalpa Northern)	Bareroo	1.5			2019	
42377	MPRB 2021	5348 29th Ave S	na	44.90573932	-93.23110571	Street Tree (Boulevard)	Cladrastis kentukea (Yellowwood American)	Cladrastis kentukea	Yellowwood American)	Bareroo	1.5			2020	
42432	MPRB 2021	5018 31st Ave S	na	44.91190445	-93.22722292	Street Tree (Boulevard)	Larix laricina (Tamarack)	Larix laricina	Tamarack)	Bareroo	1.5			2020	
42442	MPRB 2021	3044 50th St E	na	44.91268478	-93.22754469	Street Tree (Boulevard)	Amelanchier x grandiflora 'Autumn Brilliance' (Serviceberry 'Aut	Amelanchier x grandiflora 'Autumn Brilliance'	Serviceberry 'Autumn Bril	Bareroo	1.5			2021	
42459	MPRB 2021	3030 53rd St E	53rd St E	44.90721157	-93.22941656	Street Tree (Boulevard)	Syringa reticulata (*Lilac Japanese Tree)	Syringa reticulata	*Lilac Japanese Tree)	Bareroo	1.5			2020	
42475	MPRB 2021	5200 32nd Ave S	na	44.90884617	-93.22580337	Street Tree (Boulevard)	Larix laricina (Tamarack)	Larix laricina	Tamarack)	Bareroo	1.5			2020	
42506	MPRB 2021	3101 Mondamin St	31st Ave S	44.90606404	-93.2271217	Street Tree (Boulevard)	Larix laricina (Tamarack)	Larix laricina	Tamarack)	Bareroo	1.5			2020	
42556	MPRB 2021	5357 29th Ave S	na	44.90548489	-93.23096892	Street Tree (Boulevard)	Aesculus x arnoldiana 'Autumn Splendor' (Buckeye 'Autumn Spl	Aesculus x arnoldiana 'Autumn Splendor'	Buckeye 'Autumn Splend	Bareroo	1.5			2019	
42578	MPRB 2022	5132 Nokomis Ave S	na	44.9098254	-93.22850806	Street Tree (Boulevard)	Platanus x acerifolia 'Bloodgood' (Planetree London 'Bloodgood'	Platanus x acerifolia 'Bloodgood'	Bareroot	1.5	2022 - Planting Spring - Replacement - Ash	04/18/2022			
42580	MPRB 2021	5129 Nokomis Ave S	na	44.90987274	-93.22836533	Street Tree (Boulevard)	Quercus bicolor (*Oak Bicolor - Swamp White)	Quercus bicolor	*Oak Bicolor - Swamp Wh	Bareroo	1.5			2020	
42581	MPRB 2021	5124 Nokomis Ave S	na	44.9100393	-93.22850571	Street Tree (Boulevard)	Catalpa speciosa (Catalpa Northern)	Catalpa speciosa	Catalpa Northern)	Bareroo	1.5			2021	
42582	MPRB 2021	5129 Nokomis Ave S	na	44.90993761	-93.22836333	Street Tree (Boulevard)	Betula nigra (Birch River)	Betula nigra	Birch River)	Bareroo	1.5			2019	
42583	MPRB 2021	5054 Nokomis Ave S	na	44.91093868	-93.22850152	Street Tree (Boulevard)	Quercus alba (*Oak White)	Quercus alba	*Oak White)	Contain	1.5			2021	
42584	MPRB 2021	5121 Nokomis Ave S	na	44.91011793	-93.22836293	Street Tree (Boulevard)	Quercus bicolor (*Oak Bicolor - Swamp White)	Quercus bicolor	*Oak Bicolor - Swamp Wh	Contain	1.5			2020	
42586	MPRB 2021	5117 Nokomis Ave S	na	44.91027053	-93.22836252	Street Tree (Boulevard)	Ginkgo biloba 'The President' (Ginkgo 'Presidential Gold')	Ginkgo biloba 'The President'	Ginkgo 'Presidential Gold	Bareroo	1.5			2019	
42590	MPRB 2021	5100 Nokomis Ave S	na	44.91062846	-93.22850062	Street Tree (Boulevard)	Cladrastis kentukea (Yellowwood American)	Cladrastis kentukea	Yellowwood American)	Bareroo	1.5			2020	
42599	MPRB 2021	5352 Nokomis Ave S	na	44.9056092	-93.22856605	Street Tree (Boulevard)	Quercus alba (*Oak White)	Quercus alba	*Oak White)	Contain	1.5			2021	
42601	MPRB 2021	5344 Nokomis Ave S	na	44.90583512	-93.22856457	Street Tree (Boulevard)	Cladrastis kentukea (Yellowwood American)	Cladrastis kentukea	Yellowwood American)	Bareroo	1.5			2020	
42612	MPRB 2021	4836 Nokomis Ave S	na	44.91467633	-93.22846333	Street Tree (Boulevard)	Quercus bicolor (*Oak Bicolor - Swamp White)	Quercus bicolor	*Oak Bicolor - Swamp Wh	Contain	1.5			2020	
42618	MPRB 2021	4841 Nokomis Ave S	na	44.91451975	-93.22831939	Street Tree (Boulevard)	Catalpa speciosa (Catalpa Northern)	Catalpa speciosa	Catalpa Northern)	Bareroo	1.5			2019	
42620	MPRB 2021	4820 Nokomis Ave S	na	44.91521671	-93.2284601	Street Tree (Boulevard)	Aesculus x arnoldiana 'Autumn Splendor' (Buckeye 'Autumn Spl	Aesculus x arnoldiana 'Autumn Splendor'	Buckeye 'Autumn Splend	Bareroo	1.5			2019	
42623	MPRB 2021	4815 Nokomis Ave S	na	44.91547418	-93.22831505	Street Tree (Boulevard)	Aesculus x arnoldiana 'Autumn Splendor' (Buckeye 'Autumn Spl	Aesculus x arnoldiana 'Autumn Splendor'	Buckeye 'Autumn Splend	Bareroo	1.5			2019	
42625	MPRB 2021	4828 Nokomis Ave S	na	44.91494151	-93.22846262	Street Tree (Boulevard)	Catalpa speciosa (Catalpa Northern)	Catalpa speciosa	Catalpa Northern)	Bareroo	1.5			2019	
42626	MPRB 2021	4917 Nokomis Ave S	na	44.91383929	-93.22833002	Street Tree (Boulevard)	Platanus x acerifolia 'Bloodgood' (Planetree London 'Bloodgood'	Platanus x acerifolia 'Bloodgood'	Planetree London 'Blood	Bareroo	1.5			2019	
42628	MPRB 2021	5046 Nokomis Ave S	na	44.91116511	-93.2284974	Street Tree (Boulevard)	Aesculus x arnoldiana 'Autumn Splendor' (Buckeye 'Autumn Spl	Aesculus x arnoldiana 'Autumn Splendor'	Buckeye 'Autumn Splend	Bareroo	1.5			2019	
42629	MPRB 2021	5047 Nokomis Ave S	na	44.91113238	-93.22835491	Street Tree (Boulevard)	Quercus bicolor (*Oak Bicolor - Swamp White)	Quercus bicolor	*Oak Bicolor - Swamp Wh	Bareroo	1.5			2020	
42637	MPRB 2021	4912 Nokomis Ave S	na	44.91394206	-93.2284741	Street Tree (Boulevard)	Ginkgo biloba 'The President' (Ginkgo 'Presidential Gold')	Ginkgo biloba 'The President'	Ginkgo 'Presidential Gold	Bareroo	1.5			2019	
42639	MPRB 2021	4900 Nokomis Ave S	na	44.91428856	-93.2284714	Street Tree (Boulevard)	Quercus alba (*Oak White)	Quercus alba	*Oak White)	Contain	1.5			2021	
42643	MPRB 2021	5125 Woodlawn Blvd	na	44.91010527	-93.23473935	Street Tree (Boulevard)	Aesculus x arnoldiana 'Autumn Splendor' (Buckeye 'Autumn Spl	Aesculus x arnoldiana 'Autumn Splendor'	Buckeye 'Autumn Splend	Bareroo	1.5			2019	
42648	MPRB 2021	5145 Woodlawn Blvd	na	44.90969929	-93.23510238	Street Tree (Boulevard)	Ginkgo biloba 'The President' (Ginkgo 'Presidential Gold')	Ginkgo biloba 'The President'	Ginkgo 'Presidential Gold	Bareroo	1.5			2019	
42650	MPRB 2021	5125 Woodlawn Blvd	na	44.91003871	-93.23486758	Street Tree (Boulevard)	Aesculus x arnoldiana 'Autumn Splendor' (Buckeye 'Autumn Spl	Aesculus x arnoldiana 'Autumn Splendor'	Buckeye 'Autumn Splend	Bareroo	1.5			2019	
42675	MPRB 2021	5309 Shoreview Ave	na	44.90676933	-93.23556212	Street Tree (Boulevard)	Quercus rubra (*Oak Northern Red)	Quercus rubra	*Oak Northern Red)	Bareroo	1.5			2020	
42703	MPRB 2021	5309 35th Ave S	na	44.90682049	-93.22153066	Street Tree (Boulevard)	Betula nigra (Birch River)	Betula nigra	Birch River)	Bareroo	1.5			2020	
42714	MPRB 2021	5340 26th Ave S	na	44.90590456	-93.23491386	Street Tree (Boulevard)	Alnus hirsuta 'Harbin' (Alder Manchurian 'Prairie Horizon')	Alnus hirsuta 'Harbin'	Alder Manchurian 'Prairie	Bareroo	1.5			2021	
42718	MPRB 2021	3201 Mondamin St	na	44.90623906	-93.22495776	Street Tree (Boulevard)	Betula nigra (Birch River)	Betula nigra	Birch River)	Bareroo	1.5			2019	
42719	MPRB 2021	5328 26th Ave S	na	44.90622366	-93.2349096	Street Tree (Boulevard)	Cladrastis kentukea (Yellowwood American)	Cladrastis kentukea	Yellowwood American)	Bareroo	1.5			2020	
42724	MPRB 2021	5345 26th Ave S	na	44.90578669	-93.23476732	Street Tree (Boulevard)	Quercus bicolor (*Oak Bicolor - Swamp White)	Quercus bicolor	*Oak Bicolor - Swamp Wh	Contain	1.5			2020	
42736	MPRB 2021	5023 Woodlawn Blvd	na	44.91162213	-93.23339884	Street Tree (Boulevard)	Ginkgo biloba 'The President' (Ginkgo 'Presidential Gold')	Ginkgo biloba 'The President'	Ginkgo 'Presidential Gold	Bareroo	1.5			2019	
42737	MPRB 2022	5018 Woodlawn Blvd	na	44.91177001	-93.23348128	Street Tree (Boulevard)	Amelanchier x grandiflora 'Autumn Brilliance' (Serviceberry 'Aut	Amelanchier x grandiflora 'Autumn Brilliance'	Bareroot	1.5	2022 - Planting Spring - More Trees Please	04/18/2022			
42753	MPRB 2021	5332 Shoreview Ave	na	44.90622791	-93.23630453	Street Tree (Boulevard)	Ginkgo biloba 'The President' (Ginkgo 'Presidential Gold')	Ginkgo biloba 'The President'	Ginkgo 'Presidential Gold	Bareroo	1.5			2019	
42759	MPRB 2021	5309 Shoreview Ave	26th Ave S	44.90662893	-93.23490516	Street Tree (Boulevard)	Aesculus x arnoldiana 'Autumn Splendor' (Buckeye 'Autumn Spl	Aesculus x arnoldiana 'Autumn Splendor'	Buckeye 'Autumn Splend	Bareroo	1.5			2019	
42778	MPRB 2021	5237 36th Ave S	na	44.90789848	-93.2202539	Street Tree (Boulevard)	Quercus macrocarpa 'JFS-KW3' (Oak Bur 'Urban Pinnacle')	Quercus macrocarpa 'JFS-KW3'	Oak Bur 'Urban Pinnacle')	Contain	1.5			2020	
42779	MPRB 2021	5233 36th Ave S	na	44.9079772	-93.22024289	Street Tree (Boulevard)	Cladrastis kentukea (Yellowwood American)	Cladrastis kentukea	Yellowwood American)	Bareroo	1.5			2020	
42795	MPRB 2021	4820 35th Ave S	na	44.915286	-93.22160241	Street Tree (Boulevard)	Quercus alba (*Oak White)	Quercus alba	*Oak White)	Contain	1.5			2021	
42799	MPRB 2022	5304 36th Ave S	na	44.90690288	-93.22039557	Street Tree (Boulevard)	Alnus spp. (*Alder)	Alnus spp.	Bareroot	1.5	2022 - Planting Spring - Replacement - Other	04/14/2022			
42877	MPRB 2021	4911 35th Ave S	na	44.91407578	-93.22147094	Street Tree (Boulevard)	Catalpa speciosa (Catalpa Northern)	Catalpa speciosa	Catalpa Northern)	Contain	2			2019	
42885	MPRB 2021	4847 35th Ave S	na	44.91472209	-93.22146402	Street Tree (Boulevard)	Quercus ellipsoidalis (*Oak Northern Pin)	Quercus ellipsoidalis	*Oak Northern Pin)	Contain	1.5			2019	
42888	MPRB 2021	5321 46th Ave S	na	44.90653031	-93.20752409	Street Tree (Boulevard)	Aesculus x arnoldiana 'Autumn Splendor' (Buckeye 'Autumn Spl	Aesculus x arnoldiana 'Autumn Splendor'	Buckeye 'Autumn Splend	Bareroo	1.5			2019	
42889	MPRB 2021	4901 35th Ave S	na	44.91417177	-93.2214724	Street Tree (Boulevard)	Platanus x acerifolia 'Bloodgood' (Planetree London 'Bloodgood'	Platanus x acerifolia 'Bloodgood'	Planetree London 'Blood	Bareroo	1.5			2019	
42892	MPRB 2021	5015 35th Ave S	36th Ave S	44.91117911	-93.22036439	Street Tree (Boulevard)	Gymnocladus dioicus 'Espresso' (Coffeetree Kentucky 'Espresso'	Gymnocladus dioicus 'Espresso'	Coffeetree Kentucky 'Esp	Bareroo	1.5			2020	
42893	MPRB 2021	5015 35th Ave S	36th Ave S	44.91135702	-93.22037335	Street Tree (Boulevard)	Cladrastis kentukea (Yellowwood American)	Cladrastis kentukea	Yellowwood American)	Bareroo	1.5			2020	
42903	MPRB 2021	4925 35th Ave S	na	44.91359591	-93.22147742	Street Tree (Boulevard)	Catalpa speciosa (Catalpa Northern)	Catalpa speciosa	Catalpa Northern)	Contain	2			2019	
42904	MPRB 2021	4918 35th Ave S	na	44.91372526	-93.22162397	Street Tree (Boulevard)	Cladrastis kentukea (Yellowwood American)	Cladrastis kentukea	Yellowwood American)	Bareroo	1.5			2020	
42926	MPRB 2021	5130 27th Ave S	na	44.90974494	-93.23360639	Street Tree (Boulevard)	Gleditsia triacanthos var. inermis 'Shademaster' (Honeylocust Cc	Gleditsia triacanthos var. inermis 'Shademaster'	Honeylocust Common Th	Bareroo	1.5			2020	
42929	MPRB 2022	5127 27th Ave S	na	44.90985119	-93.23345984	Street Tree (Boulevard)	Gymnocladus dioicus 'Espresso' (Coffeetree Kentucky 'Espresso'	Gymnocladus dioicus 'Espresso'	Bareroot	1.5	2022 - Planting Spring - Replacement - Other	04/18/2022			
42943	MPRB 2022	5225 Shoreview Ave	na	44.90817087	-93.23472018	Street Tree (Boulevard)	Gymnocladus dioicus 'Espresso' (Coffeetree Kentucky 'Espresso'	Gymnocladus dioicus 'Espresso'	Bareroot	1.5	2022 - Planting Spring - Replacement - Other	04/18/2022			
42962	MPRB 2021	5346 26th Ave S	na	44.90579414	-93.23491241	Street Tree (Boulevard)	Ginkgo biloba 'The President' (Ginkgo 'Presidential Gold')	Ginkgo biloba 'The President'	Ginkgo 'Presidential Gold	Bareroo	1.5			2019	
42983	MPRB 2021	5246 34th Ave S	na	44.90733226	-93.22296089	Street Tree (Boulevard)	Ulmus americana 'New Harmony' (Elm American 'New Harmony'	Ulmus americana 'New Harmony'	Elm American 'New Harm	Bareroo	1.5			2020	
42985	MPRB 2021	4820 34th Ave S	na	44.91531171	-93.22288474	Street Tree (Boulevard)	Catalpa speciosa (Catalpa Northern)	Catalpa speciosa	Catalpa Northern)	Bareroo	1.5			2021	
42998	MPRB 2021	4804 29th Ave S	na	44.9156898	-93.23099919	Street Tree (Boulevard)	Ginkgo biloba 'The President' (Ginkgo 'Presidential Gold')	Ginkgo biloba 'The President'	Ginkgo 'Presidential Gold	Bareroo	1.5			2019	
43016	MPRB 2021	5156 27th Ave S	na	44.90909602	-93.23360386	Street Tree (Boulevard)	Ginkgo biloba 'The President' (Ginkgo 'Presidential Gold')	Ginkgo biloba 'The President'	Ginkgo 'Presidential Gold	Bareroo	1.5			2019	
43025	MPRB 2021	5345 27th Ave S	na	44.90576442	-93.23349514	Street Tree (Boulevard)	Aesculus x 'Homestead' (Buckeye 'Homestead')	Aesculus x 'Homestead'	Buckeye 'Homestead')	Bareroo	1.5			2020	
43032	MPRB 2021	5324 27th Ave S	na	44.9063207	-93.23363116	Street Tree (Boulevard)	Quercus bicolor (*Oak Bicolor - Swamp White)	Quercus bicolor	*Oak Bicolor - Swamp Wh	Contain	1.5			2020	
43038	MPRB 2021	5333 27th Ave S	na	44.90610382	-93.23349603	Street Tree (Boulevard)	Gleditsia triacanthos var. inermis 'Shademaster' (Honeylocust Cc	Gleditsia triacanthos var. inermis 'Shademaster'	Honeylocust Common Th	Bareroo	1.5			2020	
43039	MPRB 2021	4916 34th Ave S	na	44.91372736	-93.22291208	Street Tree (Boulevard)	Maackia amurensis (Maackia Amur)	Maackia amurensis	Maackia Amur)	Contain	1.5			2021	
43044	MPRB 2021	3328 Weenonah Pl	34th Ave S	44.91016912	-93.22294314	Street Tree (Boulevard)	Quercus bicolor (*Oak Bicolor - Swamp White)	Quercus bicolor	*Oak Bicolor - Swamp Wh	Bareroo	1.5			2020	
43046	MPRB 2021	4924 34th Ave S	na	44.91362717	-93.22291236	Street Tree (Boulevard)	Maackia amurensis (Maackia Amur)	Maackia amurensis	Maackia Amur)	Contain	1.5			2021	
43049	MPRB 2021	4912 34th Ave S	na	44.91392899	-93.22290797	Street Tree (Boulevard)	Gymnocladus dioicus 'Espresso' (Coffeetree Kentucky 'Espresso'	Gymnocladus dioicus 'Espresso'	Coffeetree Kentucky 'Esp	Bareroo	1.5			2021	
43051	MPRB 2021	4902 34th Ave S	na	44.91419327	-93.22290549	Street Tree (Boulevard)	Catalpa speciosa (Catalpa Northern)	Catalpa speciosa	Catalpa Northern)	Bareroo	1.5			2021	
43052	MPRB 2021	4912 34th Ave S	na	44.91383126	-93.22290411	Street Tree (Boulevard)	Maackia amurensis (Maackia Amur)	Maackia amurensis	Maackia Amur)	Contain	1.5			2021	
43057	MPRB 2022	4901 29th Ave S	na	44.91425557	-93.23087079	Street Tree (Boulevard)	Gymnocladus dioicus 'Espresso' (Coffeetree Kentucky 'Espresso'	Gymnocladus dioicus 'Espresso'	Bareroot	1.5	2022 - Planting Spring - Replacement - Other	04/18/2022			
43059	MPRB 2021	2906 49th St E	29th Ave S	44.91463254	-93.23086979	Street Tree (Boulevard)	Quercus bicolor (*Oak Bicolor - Swamp White)	Quercus bicolor	*Oak Bicolor - Swamp Wh	Contain	1.5			2021	
43067	MPRB 2022	5222 34th Ave S	na	44.90825762	-93.22295705	Street Tree (Boulevard)	Ulmus americana 'St Croix' PP 20097 (Elm American 'St. Croix')	Ulmus americana 'St Croix' PP 20097	Bareroot	1.5	2022 - Planting Spring - Citizen	04/26/2022			
43070	MPRB 2021	4834 34th Ave S	na	44.91489964	-93.22289117	Street Tree (Boulevard)	Gymnocladus dioicus 'Espresso' (Coffeetree Kentucky 'Espresso'	Gymnocladus dioicus 'Espresso'	Coffeetree Kentucky 'Esp	Bareroo	1.5			2021	
43071	MPRB 2021	4842 29th Ave S	na	44.91475173	-93.23101051	Street Tree (Boulevard)	Quercus rubra (*Oak Northern Red)	Quercus rubra	*Oak Northern Red)	Bareroo	1.5			2021	
43090	MPRB 2021	4826 34th Ave S	na	44.91508002	-93.22288889	Street Tree (Boulevard)	Catalpa speciosa (Catalpa Northern)	Catalpa speciosa	Catalpa Northern)	Bareroo	1.5			2021	
43103	MPRB 2021	4912 29th Ave S	na	44.9139589	-93.23101963	Street Tree (Boulevard)	Quercus rubra (*Oak Northern Red)	Quercus rubra	*Oak Northern Red)	Bareroo	1.5			2021	
43134	MPRB 2021	5341 Woodlawn Blvd	na	44.90626881	-93.23772013	Street Tree (Boulevard)	Amelanchier x grandiflora 'Autumn Brilliance' (Serviceberry 'Aut	Amelanchier x grandiflora 'Autumn Brilliance'	Serviceberry 'Autumn Bril	Bareroo	1.5			2019	
43141	MPRB 2021	4942 29th Ave S	na	44.91319761	-93.23102656	Street Tree (Boulevard)	Ginkgo biloba 'The President' (Ginkgo 'Presidential Gold')	Ginkgo biloba 'The President'	Ginkgo 'Presidential Gold	Bareroo	1.5			2019	
43148	MPRB 2021	4921 29th Ave S	na	44.91368067	-93.23087937	Street Tree (Boulevard)	Ginkgo biloba 'The President' (Ginkgo 'Presidential Gold')	Ginkgo biloba 'The President'	Ginkgo 'Presidential Gold	Bareroo	1.5			2019	
43149	MPRB 2021	4920 29th Ave S	na	44.91375854	-93.23102545	Street Tree (Boulevard)	Ginkgo biloba 'The President' (Ginkgo 'Presidential Gold')	Ginkgo biloba 'The President'	Ginkgo 'Presidential Gold	Bareroo	1.5			2019	
43150	MPRB 2021	4917 29th Ave S	na	44.91381719	-93.23087724	Street Tree (Boulevard)	Platanus x acerifolia 'Bloodgood' (Planetree London 'Bloodgood'	Platanus x acerifolia 'Bloodgood'	Planetree London 'Blood	Bareroo	1.5			2019	
43151	MPRB 2021	4915 29th Ave S	na	44.91392991	-93.23087342	Street Tree (Boulevard)	Aesculus x arnoldiana 'Autumn Splendor' (Buckeye 'Autumn Spl	Aesculus x arnoldiana 'Autumn Splendor'	Buckeye 'Autumn Splend	Bareroo	1.5			2019	
43165	MPRB 2021	5348 35th Ave S	na	44.90578438	-93.22168401	Street Tree (Boulevard)	Aesculus x arnoldiana 'Autumn Splendor' (Buckeye 'Autumn Spl	Aesculus x arnoldiana 'Autumn Splendor'	Buckeye 'Autumn Splend	Bareroo	1.5			2019	
43221	MPRB 2021	5156 31st Ave S	52nd St E	44.9090402	-93.22752806	Street Tree (Boulevard)	Quercus bicolor (*Oak Bicolor - Swamp White)	Quercus bicolor	*Oak Bicolor - Swamp Wh	Contain	1.5			2020	
43223	MPRB 2021	3104 52nd St E	na	44.90904965	-93.22668034	Street Tree (Boulevard)	Ulmus americana 'Jefferson' (Elm American 'Jefferson')	Ulmus americana 'Jefferson'	Elm American 'Jefferson')	Bareroo	1.5			2021	
43256	MPRB 2021	5357 27th Ave S	na	44.9053978	-93.23324042	Street Tree (Boulevard)	Quercus alba (*Oak White)	Quercus alba	*Oak White)	Contain	1.5			2021	
43273	MPRB 2021	5258 29th Ave S	53rd St E	44.90720286	-93.2312028	Street Tree (Boulevard)	Catalpa speciosa (Catalpa Northern)	Catalpa speciosa	Catalpa Northern)	Bareroo	1.5			2020	
43275	MPRB 2021	5258 29th Ave S	53rd St E	44.90719854	-93.23154641	Street Tree (Boulevard)	Betula nigra (Birch River)	Betula nigra	Birch River)	Bareroo	1.5			2019	
43312	MPRB 2022	3201 Weenonah Pl	na	44.9098518	-93.2254379	Street Tree (Boulevard)	Gymnocladus dioicus 'Espresso' (Coffeetree Kentucky 'Espresso'	Gymnocladus dioicus 'Espresso'	Bareroot	1.5	2022 - Planting Spring - Replacement - Other	04/18/2022			
43315	MPRB 2021	3205 Keewaydin Pl	na	44.91165898	-93.22532456	Street Tree (Boulevard)	Larix laricina (Tamarack)	Larix laricina	Tamarack)	Bareroo	1.5			2020	
43327	MPRB 2022	3135 Weenonah Pl	na	44.90984967	-93.22558005	Street Tree (Boulevard)	Platanus x acerifolia 'Bloodgood' (Planetree London 'Bloodgood'	Platanus x acerifolia 'Bloodgood'	Bareroot	1.5	2022 - Planting Spring - Replacement - Other	04/18/2022			
43330	MPRB 2021	3211 Weenonah Pl	na	44.90985116	-93.22497889	Street Tree (Boulevard)	Quercus rubra (*Oak Northern Red)	Quercus rubra	*Oak Northern Red)	Bareroo	1.5			2021	
43344	MPRB 2021	3122 50th St E	na	44.9126876	-93.22620571	Street Tree (Boulevard)	Amelanchier x grandiflora 'Autumn Brilliance' (Serviceberry 'Aut	Amelanchier x grandiflora 'Autumn Brilliance'	Serviceberry 'Autumn Bril	Bareroo	1.5			2019	
43354	MPRB 2021	3128 Keewaydin Pl	na	44.91175823	-93.22573592	Street Tree (Boulevard)	Cladrastis kentukea (Yellowwood American)	Cladrastis kentukea	Yellowwood American)	Bareroo	1.5			2020	

43383	MPRB 2021	5100 Nokomis Ave S	na	44.91073621	-93.22865456	Street Tree (Boulevard)	Betula nigra (Birch River)	Betula nigra	Birch River)	Bareroo	1.5				2019	
43431	MPRB 2022	5124 34th Ave S	na	44.90985434	-93.22338312	Street Tree (Boulevard)	Gymnocladus dioicus 'Espresso' (Coffeetree Kentucky 'Espresso'	Gymnocladus dioicus 'Espresso'	Bareroot	1.5	2022 - Planting Spring - Replacement - Other		04/18/2022			
43457	MPRB 2021	5357 25th Ave S	54th St E	44.905372	-93.23579772	Street Tree (Boulevard)	Ginkgo biloba 'The President' (Ginkgo 'Presidential Gold')	Ginkgo biloba 'The President'	Ginkgo 'Presidential Gold	Bareroo	1.5				2019	
43471	MPRB 2021	5301 Nokomis Ave S	53rd St E	44.90712513	-93.22798938	Street Tree (Boulevard)	Quercus bicolor (*Oak Bicolor - Swamp White)	Quercus bicolor	*Oak Bicolor - Swamp Wh	Bareroo	1.5				2021	
43473	MPRB 2021	5257 28th Ave S	53rd St E	44.90719427	-93.2319417	Street Tree (Boulevard)	Cladrastis kentukea (Yellowwood American)	Cladrastis kentukea	Yellowwood American)	Bareroo	1.5				2020	
43502	MPRB 2022	3245 Cedar Ave S	33rd St E	44.94298306	-93.24713521	Street Tree (Boulevard)	Carpinus caroliniana (Beech Blue - Musclewood)	Carpinus caroliniana	Bareroot	1.5	2022 - Planting Spring - Replacement - Other		04/26/2022			
43509	MPRB 2021	3300 Longfellow Ave	33rd St E	44.94287845	-93.24659501	Street Tree (Boulevard)	Aesculus x 'Homestead' (Buckeye 'Homestead')	Aesculus x 'Homestead'	Buckeye 'Homestead')	Bareroo	1.5				2021	
43519	MPRB 2021	3245 22nd Ave S	33rd St E	44.9429821	-93.23999207	Street Tree (Boulevard)	Pyrus ussuriensis 'Bailfrost' (Pear Ussurian 'Mountain Frost')	Pyrus ussuriensis 'Bailfrost'	Pear Ussurian 'Mountain	Bareroo	1.5				2021	
43524	MPRB 2021	3300 22nd Ave S	33rd St E	44.94288868	-93.2411089	Street Tree (Boulevard)	Cladrastis kentukea (Yellowwood American)	Cladrastis kentukea	Yellowwood American)	Bareroo	1.5				2020	
43534	MPRB 2021	2118 33rd St E	33rd St E	44.94298237	-93.24123563	Street Tree (Boulevard)	Pyrus ussuriensis 'Bailfrost' (Pear Ussurian 'Mountain Frost')	Pyrus ussuriensis 'Bailfrost'	Pear Ussurian 'Mountain	Bareroo	1.5				2021	
43536	MPRB 2021	3200 20th Ave S	32nd St E	44.94467987	-93.24374141	Street Tree (Boulevard)	Ginkgo biloba 'Autumn Gold' (Ginkgo 'Autumn Gold')	Ginkgo biloba 'Autumn Gold'	Ginkgo 'Autumn Gold')	Bareroo	1.5				2021	
43544	MPRB 2021	1855 32nd St E	na	44.94468171	-93.24538524	Street Tree (Boulevard)	Ginkgo biloba 'Autumn Gold' (Ginkgo 'Autumn Gold')	Ginkgo biloba 'Autumn Gold'	Ginkgo 'Autumn Gold')	Bareroo	1.5				2021	
43545	MPRB 2021	3144 19th Ave S	32nd St E	44.94480921	-93.24504695	Street Tree (Boulevard)	Pyrus ussuriensis 'Bailfrost' (Pear Ussurian 'Mountain Frost')	Pyrus ussuriensis 'Bailfrost'	Pear Ussurian 'Mountain	Bareroo	1.5				2021	
43554	MPRB 2022	2314 32nd St E	na	44.94481698	-93.23823008	Street Tree (Boulevard)	Syringa reticulata (*Lilac Japanese Tree)	Syringa reticulata	Bareroot	1.5	2022 - Planting Spring - More Trees Please		04/25/2022			
43555	MPRB 2022	3157 23rd Ave S	32nd St E	44.94482438	-93.23844639	Street Tree (Boulevard)	Syringa reticulata (*Lilac Japanese Tree)	Syringa reticulata	Bareroot	1.5	2022 - Planting Spring - More Trees Please		04/25/2022			
43569	MPRB 2021	1855 33rd St E	33rd St E	44.94287921	-93.24509117	Street Tree (Boulevard)	Aesculus x 'Homestead' (Buckeye 'Homestead')	Aesculus x 'Homestead'	Buckeye 'Homestead')	Bareroo	1.5				2021	
43572	MPRB 2021	3244 19th Ave S	33rd St E	44.94298181	-93.24502226	Street Tree (Boulevard)	Larix laricina (Tamarack)	Larix laricina	Tamarack)	Bareroo	60				2020	
43573	MPRB 2021	3244 19th Ave S	33rd St E	44.94298226	-93.24539279	Street Tree (Boulevard)	Larix laricina (Tamarack)	Larix laricina	Tamarack)	Bareroo	60				2020	
43574	MPRB 2022	3200 23rd Ave S	32nd St E	44.94468363	-93.23939898	Street Tree (Boulevard)	Carpinus caroliniana (Beech Blue - Musclewood)	Carpinus caroliniana	Bareroot	1.5	2022 - Planting Spring - Replacement - Other		04/25/2022			
43576	MPRB 2021	3246 20th Ave S	33rd St E	44.94298197	-93.2440932	Street Tree (Boulevard)	Phellodendron lavallei 'Longenecker' (Corktree 'Eye Stopper')	Phellodendron lavallei 'Longenecker'	Corktree 'Eye Stopper')	Contain	1.5				2021	
43577	MPRB 2021	2305 32nd St E	na	44.94469055	-93.23864346	Street Tree (Boulevard)	Ginkgo biloba 'Autumn Gold' (Ginkgo 'Autumn Gold')	Ginkgo biloba 'Autumn Gold'	Ginkgo 'Autumn Gold')	Bareroo	1.5				2021	
43581	MPRB 2022	3200 23rd Ave S	32nd St E	44.94468807	-93.2391727	Street Tree (Boulevard)	Catalpa speciosa (Catalpa Northern)	Catalpa speciosa	Bareroot	1.5	2022 - Planting Spring - Replacement - Other		04/25/2022			
43583	MPRB 2021	3244 19th Ave S	33rd St E	44.94297948	-93.245203	Street Tree (Boulevard)	Betula nigra (Birch River)	Betula nigra	Birch River)	Bareroo	1.5				2021	
43600	MPRB 2021	3246 20th Ave S	33rd St E	44.94298291	-93.24381122	Street Tree (Boulevard)	Aesculus x 'Homestead' (Buckeye 'Homestead')	Aesculus x 'Homestead'	Buckeye 'Homestead')	Bareroo	1.5				2021	
43607	MPRB 2021	3200 23rd Ave S	32nd St E	44.94468504	-93.23929057	Street Tree (Boulevard)	Ginkgo biloba 'Autumn Gold' (Ginkgo 'Autumn Gold')	Ginkgo biloba 'Autumn Gold'	Ginkgo 'Autumn Gold')	Bareroo	1.5				2021	
43617	MPRB 2021	3201 22nd Ave S	32nd St E	44.9446847	-93.24026229	Street Tree (Boulevard)	Phellodendron lavallei 'Longenecker' (Corktree 'Eye Stopper')	Phellodendron lavallei 'Longenecker'	Corktree 'Eye Stopper')	Contain	1.5				2021	
43621	MPRB 2021	2202 32nd St E	na	44.944811	-93.24024197	Street Tree (Boulevard)	Ginkgo biloba 'Autumn Gold' (Ginkgo 'Autumn Gold')	Ginkgo biloba 'Autumn Gold'	Ginkgo 'Autumn Gold')	Bareroo	1.5				2021	
43623	MPRB 2022	3201 22nd Ave S	32nd St E	44.94468586	-93.2399421	Street Tree (Boulevard)	Cladrastis kentukea (Yellowwood American)	Cladrastis kentukea	Bareroot	1.5	2022 - Planting Spring - Replacement - Other		05/04/2022			
43624	MPRB 2022	3201 Longfellow Ave	na	44.94468241	-93.2459634	Street Tree (Boulevard)	Carpinus caroliniana (Beech Blue - Musclewood)	Carpinus caroliniana	Bareroot	1.5	2022 - Planting Spring - Replacement - Other		04/26/2022			
43633	MPRB 2021	3201 22nd Ave S	32nd St E	44.94468334	-93.24045133	Street Tree (Boulevard)	Ginkgo biloba 'Autumn Gold' (Ginkgo 'Autumn Gold')	Ginkgo biloba 'Autumn Gold'	Ginkgo 'Autumn Gold')	Bareroo	1.5				2021	
43635	MPRB 2021	3455 26th Ave S	35th St E	44.9395935	-93.2344909	Street Tree (Boulevard)	Crataegus crus-galli var. inermis (Hawthorn Thornless Cockspur)	Crataegus crus-galli var. inermis	Hawthorn Thornless Cock	Bareroo	1.25				2020	
43636	MPRB 2021	3501 26th Ave S	35th St E	44.93949059	-93.2342114	Street Tree (Boulevard)	Phellodendron amurense 'His Majesty' (Corktree 'His Majesty')	Phellodendron amurense 'His Majesty'	Corktree 'His Majesty')	Bareroo	1.25				2021	
43640	MPRB 2021	3501 25th Ave S	35th St E	44.93948964	-93.23546234	Street Tree (Boulevard)	Ginkgo biloba 'Autumn Gold' (Ginkgo 'Autumn Gold')	Ginkgo biloba 'Autumn Gold'	Ginkgo 'Autumn Gold')	Bareroo	1.5				2021	
43644	MPRB 2021	3454 26th Ave S	35th St E	44.9395919	-93.235222	Street Tree (Boulevard)	Crataegus crus-galli var. inermis (Hawthorn Thornless Cockspur)	Crataegus crus-galli var. inermis	Hawthorn Thornless Cock	Bareroo	1.25				2020	
43645	MPRB 2021	3455 25th Ave S	35th St E	44.93959346	-93.23543137	Street Tree (Boulevard)	Pyrus ussuriensis 'Bailfrost' (Pear Ussurian 'Mountain Frost')	Pyrus ussuriensis 'Bailfrost'	Pear Ussurian 'Mountain	Bareroo	1.5				2021	
43646	MPRB 2021	3455 25th Ave S	35th St E	44.93959364	-93.23556676	Street Tree (Boulevard)	Crataegus crus-galli var. inermis (Hawthorn Thornless Cockspur)	Crataegus crus-galli var. inermis	Hawthorn Thornless Cock	Bareroo	1.25				2020	
43648	MPRB 2021	2101 33rd St E	na	44.94287815	-93.24207276	Street Tree (Boulevard)	Larix laricina (Tamarack)	Larix laricina	Tamarack)	Bareroo	60				2020	
43657	MPRB 2021	3455 26th Ave S	35th St E	44.93959464	-93.23437717	Street Tree (Boulevard)	Pyrus ussuriensis 'Bailfrost' (Pear Ussurian 'Mountain Frost')	Pyrus ussuriensis 'Bailfrost'	Pear Ussurian 'Mountain	Bareroo	1.5				2021	
43659	MPRB 2021	3455 26th Ave S	35th St E	44.93959319	-93.23425264	Street Tree (Boulevard)	Crataegus crus-galli var. inermis (Hawthorn Thornless Cockspur)	Crataegus crus-galli var. inermis	Hawthorn Thornless Cock	Bareroo	1.25				2020	
43660	MPRB 2021	5256 Shoreview Ave	na	44.9071786	-93.23568183	Street Tree (Boulevard)	Larix laricina (Tamarack)	Larix laricina	Tamarack)	Bareroo	1.5				2020	
43667	MPRB 2021	3247 23rd Ave S	33rd St E	44.94298353	-93.23871008	Street Tree (Boulevard)	Betula nigra (Birch River)	Betula nigra	Birch River)	Bareroo	1.5				2021	
43668	MPRB 2021	2320 33rd St E	na	44.94298867	-93.23773166	Street Tree (Boulevard)	Pyrus ussuriensis 'Bailfrost' (Pear Ussurian 'Mountain Frost')	Pyrus ussuriensis 'Bailfrost'	Pear Ussurian 'Mountain	Bareroo	1.5				2021	
43680	MPRB 2021	3244 23rd Ave S	33rd St E	44.94298364	-93.23932252	Street Tree (Boulevard)	Phellodendron lavallei 'Longenecker' (Corktree 'Eye Stopper')	Phellodendron lavallei 'Longenecker'	Corktree 'Eye Stopper')	Contain	1.5				2021	
43685	MPRB 2021	3500 25th Ave S	35th St E	44.93948924	-93.23615007	Street Tree (Boulevard)	Ginkgo biloba 'Autumn Gold' (Ginkgo 'Autumn Gold')	Ginkgo biloba 'Autumn Gold'	Ginkgo 'Autumn Gold')	Bareroo	1.5				2021	
43686	MPRB 2022	3500 25th Ave S	35th St E	44.93948965	-93.23647139	Street Tree (Boulevard)	Cladrastis kentukea (Yellowwood American)	Cladrastis kentukea	Bareroot	1.5	2022 - Planting Spring - Replacement - Other		05/04/2022			
43688	MPRB 2021	3454 25th Ave S	35th St E	44.93959046	-93.23610471	Street Tree (Boulevard)	Crataegus crus-galli var. inermis (Hawthorn Thornless Cockspur)	Crataegus crus-galli var. inermis	Hawthorn Thornless Cock	Bareroo	1.25				2020	
43689	MPRB 2021	3454 25th Ave S	35th St E	44.93959068	-93.23627076	Street Tree (Boulevard)	Pyrus ussuriensis 'Bailfrost' (Pear Ussurian 'Mountain Frost')	Pyrus ussuriensis 'Bailfrost'	Pear Ussurian 'Mountain	Bareroo	1.5				2021	
43708	MPRB 2021	3143 53rd St E	na	44.90681522	-93.22521822	Street Tree (Boulevard)	Catalpa speciosa (Catalpa Northern)	Catalpa speciosa	Catalpa Northern)	Bareroo	1.5				2019	
43716	MPRB 2022	3200 Mondamin St	na	44.90640652	-93.22508399	Street Tree (Boulevard)	Platanus x acerifolia 'Bloodgood' (Planetree London 'Bloodgood'	Platanus x acerifolia 'Bloodgood'	Bareroot	1.5	2022 - Planting Spring - Replacement - Other		04/18/2022			
43737	MPRB 2021	4803 32nd Ave S	na	44.91553315	-93.22560157	Street Tree (Boulevard)	Platanus x acerifolia 'Bloodgood' (Planetree London 'Bloodgood'	Platanus x acerifolia 'Bloodgood'	Planetree London 'Bloodg	Bareroo	1.5				2019	
43738	MPRB 2021	4803 32nd Ave S	na	44.9156738	-93.22560292	Street Tree (Boulevard)	Ulmus americana 'Jefferson' (Elm American 'Jefferson')	Ulmus americana 'Jefferson'	Elm American 'Jefferson')	Bareroo	1.5				2021	
43774	MPRB 2021	2817 East Minnehaha Pkwy	na	44.9159772	-93.23147536	Street Tree (Boulevard)	Ginkgo biloba 'The President' (Ginkgo 'Presidential Gold')	Ginkgo biloba 'The President'	Ginkgo 'Presidential Gold	Bareroo	1.5				2019	
43795	MPRB 2021	2809 East Minnehaha Pkwy	na	44.91597634	-93.23175625	Street Tree (Boulevard)	Ginkgo biloba 'Autumn Gold' (Ginkgo 'Autumn Gold')	Ginkgo biloba 'Autumn Gold'	Ginkgo 'Autumn Gold')	Bareroo	1.5				2019	
43796	MPRB 2021	2809 East Minnehaha Pkwy	na	44.91597371	-93.2316349	Street Tree (Boulevard)	Alnus hirsuta 'Harbin' (Alder Manchurian 'Prairie Horizon')	Alnus hirsuta 'Harbin'	Alder Manchurian 'Prairie	Bareroo	1.5				2021	
43798	MPRB 2021	2705 East Minnehaha Pkwy	na	44.91596825	-93.23307923	Street Tree (Boulevard)	Quercus bicolor (*Oak Bicolor - Swamp White)	Quercus bicolor	*Oak Bicolor - Swamp Wh	Contain	1.5				2020	
43820	MPRB 2022	5246 33rd Ave S	na	44.90749316	-93.2243864	Street Tree (Boulevard)	Platanus x acerifolia 'Bloodgood' (Planetree London 'Bloodgood'	Platanus x acerifolia 'Bloodgood'	Bareroot	1.5	2022 - Planting Spring - Replacement - Other		04/19/2022			
43829	MPRB 2022	4940 33rd Ave S	na	44.91310174	-93.22434216	Street Tree (Boulevard)	Quercus bicolor (*Oak Bicolor - Swamp White)	Quercus bicolor	Bareroot	1.5	2022 - Planting Spring - Citizen		04/18/2022			
43831	MPRB 2021	5246 33rd Ave S	na	44.90757449	-93.22438965	Street Tree (Boulevard)	Cladrastis kentukea (Yellowwood American)	Cladrastis kentukea	Yellowwood American)	Bareroo	1.5				2021	
43833	MPRB 2021	3107 East Minnehaha Pkwy	na	44.91599392	-93.22667433	Street Tree (Boulevard)	Quercus bicolor (*Oak Bicolor - Swamp White)	Quercus bicolor	*Oak Bicolor - Swamp Wh	Contain	1.5				2020	
43840	MPRB 2021	3051 East Minnehaha Pkwy	na	44.91598545	-93.22754465	Street Tree (Boulevard)	Aesculus x arnoldiana 'Autumn Splendor' (Buckeye 'Autumn Spl	Aesculus x arnoldiana 'Autumn Splendor'	Buckeye 'Autumn Splend	Bareroo	1.5				2019	
43843	MPRB 2021	5230 33rd Ave S	na	44.90798122	-93.2243896	Street Tree (Boulevard)	Quercus alba (*Oak White)	Quercus alba	*Oak White)	Contain	1.5				2021	
43850	MPRB 2021	2907 East Minnehaha Pkwy	na	44.91598434	-93.23050663	Street Tree (Boulevard)	Gymnocladus dioicus 'Espresso' (Coffeetree Kentucky 'Espresso'	Gymnocladus dioicus 'Espresso'	Coffeetree Kentucky 'Esp	Bareroo	1.5				2020	
43857	MPRB 2021	3051 East Minnehaha Pkwy	na	44.91599359	-93.22742881	Street Tree (Boulevard)	Ginkgo biloba 'The President' (Ginkgo 'Presidential Gold')	Ginkgo biloba 'The President'	Ginkgo 'Presidential Gold	Bareroo	1.5				2019	
43867	MPRB 2021	4827 33rd Ave S	na	44.91508878	-93.22417309	Street Tree (Boulevard)	Quercus bicolor (*Oak Bicolor - Swamp White)	Quercus bicolor	*Oak Bicolor - Swamp Wh	Bareroo	1.5				2020	
43892	MPRB 2022	5200 33rd Ave S	na	44.9088533	-93.22437682	Street Tree (Boulevard)	Gymnocladus dioicus 'Espresso' (Coffeetree Kentucky 'Espresso'	Gymnocladus dioicus 'Espresso'	Bareroot	1.5	2022 - Planting Spring - Replacement - Other		04/18/2022			
43912	MPRB 2021	2907 East Minnehaha Pkwy	na	44.91598352	-93.2306194	Street Tree (Boulevard)	Catalpa speciosa (Catalpa Northern)	Catalpa speciosa	Catalpa Northern)	Bareroo	1.5				2019	
43917	MPRB 2022	3030 53rd St E	na	44.90838228	-93.2272672	Street Tree (Boulevard)	Platanus x acerifolia 'Bloodgood' (Planetree London 'Bloodgood'	Platanus x acerifolia 'Bloodgood'	Bareroot	1.5	2022 - Planting Spring - Replacement - Other		04/18/2022			
43928	MPRB 2021	3030 53rd St E	52nd St E	44.90892642	-93.22846201	Street Tree (Boulevard)	Amelanchier x grandiflora 'Autumn Brilliance' (Serviceberry 'Aut	Amelanchier x grandiflora 'Autumn Brilliance'	Serviceberry 'Autumn Bril	Bareroo	1.5				2020	
43950	MPRB 2022	5148 31st Ave S	na	44.90938769	-93.22725085	Street Tree (Boulevard)	Platanus x acerifolia 'Bloodgood' (Planetree London 'Bloodgood'	Platanus x acerifolia 'Bloodgood'	Bareroot	1.5	2022 - Planting Spring - Replacement - Other		04/18/2022			
43978	MPRB 2021	3229 51st St E	na	44.91076755	-93.22431826	Street Tree (Boulevard)	Amelanchier x grandiflora 'Autumn Brilliance' (Serviceberry 'Aut	Amelanchier x grandiflora 'Autumn Brilliance'	Serviceberry 'Autumn Bril	Bareroo	1.5				2020	
44035	MPRB 2021	2726 50th St E	na	44.91271252	-93.2325584	Street Tree (Boulevard)	Quercus bicolor (*Oak Bicolor - Swamp White)	Quercus bicolor	*Oak Bicolor - Swamp Wh	Bareroo	1.5				2020	
44038	MPRB 2022	5001 28th Ave S	na	44.91251017	-93.23175889	Street Tree (Boulevard)	Gymnocladus dioicus 'Espresso' (Coffeetree Kentucky 'Espresso'	Gymnocladus dioicus 'Espresso'	Bareroot	1.5	2022 - Planting Spring - Replacement - Other		04/18/2022			
44073	MPRB 2022	3306 51st St E	na	44.91085447	-93.22397483	Street Tree (Boulevard)	Gymnocladus dioicus 'Espresso' (Coffeetree Kentucky 'Espresso'	Gymnocladus dioicus 'Espresso'	Bareroot	1.5	2022 - Planting Spring - Replacement - Other		04/18/2022			
44084	MPRB 2021	5201 29th Ave S	52nd St E	44.90891556	-93.23053464	Street Tree (Boulevard)	Amelanchier x grandiflora 'Autumn Brilliance' (Serviceberry 'Aut	Amelanchier x grandiflora 'Autumn Brilliance'	Serviceberry 'Autumn Bril	Bareroo	1.5				2020	
44092	MPRB 2021	5200 29th Ave S	na	44.90891023	-93.23151492	Street Tree (Boulevard)	Amelanchier x grandiflora 'Autumn Brilliance' (Serviceberry 'Aut	Amelanchier x grandiflora 'Autumn Brilliance'	Serviceberry 'Autumn Bril	Bareroo	1.5				2019	
44149	MPRB 2021	4900 32nd Ave S	na	44.91436786	-93.22625174	Street Tree (Boulevard)	Platanus x acerifolia 'Bloodgood' (Planetree London 'Bloodgood'	Platanus x acerifolia 'Bloodgood'	Planetree London 'Bloodg	Bareroo	1.5				2019	
44163	MPRB 2021	3300 Keewaydin Pl	na	44.91176067	-93.22416118	Street Tree (Boulevard)	Larix laricina (Tamarack)	Larix laricina	Tamarack)	Bareroo	1.5				2020	
44167	MPRB 2021	3224 Keewaydin Pl	na	44.91175858	-93.22430982	Street Tree (Boulevard)	Cladrastis kentukea (Yellowwood American)	Cladrastis kentukea	Yellowwood American)	Bareroo	1.5				2020	
44170	MPRB 2021	3307 Keewaydin Pl	na	44.9116626	-93.22375144	Street Tree (Boulevard)	Cladrastis kentukea (Yellowwood American)	Cladrastis kentukea	Yellowwood American)	Bareroo	1.5				2020	
44181	MPRB 2021	3119 Weenonah Pl	na	44.90984821	-93.22621058	Street Tree (Boulevard)	Alnus hirsuta 'Harbin' (Alder Manchurian 'Prairie Horizon')	Alnus hirsuta 'Harbin'	Alder Manchurian 'Prairie	Bareroo	1.5				2021	
44186	MPRB 2022	3109 Weenonah Pl	na	44.90984868	-93.22655362	Street Tree (Boulevard)	Gymnocladus dioicus 'Espresso' (Coffeetree Kentucky 'Espresso'	Gymnocladus dioicus 'Espresso'	Bareroot	1.5	2022 - Planting Spring - Replacement - Other		04/18/2022			
44197	MPRB 2022	3021 50th St E	na	44.9125199	-93.22863467	Street Tree (Boulevard)	Gymnocladus dioicus 'Espresso' (Coffeetree Kentucky 'Espresso'	Gymnocladus dioicus 'Espresso'	Bareroot	1.5	2022 - Planting Spring - Replacement - Other		04/18/2022			
44248	MPRB 2021	5301 38th Ave S	53rd St E	44.90713891	-93.21752153	Street Tree (Boulevard)	Aesculus x arnoldiana 'Autumn Splendor' (Buckeye 'Autumn Spl	Aesculus x arnoldiana 'Autumn Splendor'	Buckeye 'Autumn Splend	Bareroo	1.5				2019	
44249	MPRB 2021	5253 38th Ave S	53rd St E	44.90723375	-93.21754067	Street Tree (Boulevard)	Quercus bicolor (*Oak Bicolor - Swamp White)	Quercus bicolor	*Oak Bicolor - Swamp Wh	Contain	1.75				2019	
44280	MPRB 2022	5300 41st Ave S	53rd St E	44.90714431	-93.21415856	Street Tree (Boulevard)	Celtis occidentalis (*Hackberry Common)	Celtis occidentalis	Container #20	1.5	2022 - Planting Spring - Replacement - Other		04/26/2022			
44293	MPRB 2021	5256 38th Ave S	53rd St E	44.90723652	-93.21825858	Street Tree (Boulevard)	Betula nigra (Birch River)	Betula nigra	Birch River)	Bareroo	1.5				2020	
44307	MPRB 2021	3403 53rd St E	53rd St E	44.90714647	-93.22265823	Street Tree (Boulevard)	Quercus alba (*Oak White)	Quercus alba	*Oak White)	Contain	1.5				2021	
44311	MPRB 2021	5355 38th Ave S	54th St E	44.90543592	-93.21751428	Street Tree (Boulevard)	Crataegus crus-galli var. inermis (Hawthorn Thornless Cockspur)	Crataegus crus-galli var. inermis	Hawthorn Thornless Cock	Bareroo	1.5				2021	
44326	MPRB 2021	5300 35th Ave S	53rd St E	44.90714359	-93.22198681	Street Tree (Boulevard)	Betula nigra (Birch River)	Betula nigra	Birch River)	Bareroo	1.5				2020	
44332	MPRB 2021	5256 37th Ave S	53rd St E	44.90723659	-93.2195065	Street Tree (Boulevard)	Cladrastis kentukea 'Perkins Pink' (Yellowwood American 'Perkir	Cladrastis kentukea 'Perkins Pink'	Yellowwood American 'Pe	Bareroo	1.5				2021	
44335	MPRB 2021	5300 37th Ave S	53rd St E	44.90714486	-93.21924722	Street Tree (Boulevard)	Quercus ellipsoidalis (*Oak Northern Pin)	Quercus ellipsoidalis	*Oak Northern Pin)	Contain	1.5				2019	
44337	MPRB 2021	5257 37th Ave S	53rd St E	44.90723544	-93.21870611	Street Tree (Boulevard)	Catalpa speciosa (Catalpa Northern)	Catalpa speciosa	Catalpa Northern)	Contain	2				2019	
44346	MPRB 2021	5256 35th Ave S	53rd St E	44.90723658	-93.22192106	Street Tree (Boulevard)	Quercus ellipsoidalis (*Oak Northern Pin)	Quercus ellipsoidalis	*Oak Northern Pin)	Contain	1.5				2019	
44353	MPRB 2021	5301 36th Ave S	53rd St E	44.90714417	-93.21997004	Street Tree (Boulevard)	Catalpa speciosa (Catalpa Northern)	Catalpa speciosa	Catalpa Northern)	Contain	2				2019	
44357	MPRB 2021	5257 36th Ave S	53rd St E	44.90723402	-93.22012257	Street Tree (Boulevard)	Cladrastis kentukea (Yellowwood American)	Cladrastis kentukea	Yellowwood American)	Bareroo	1.5				2020	
44386	MPRB 2021	5148 38th Ave S	na	44.90905213	-93.21793107	Street Tree (Boulevard)	Quercus alba (*Oak White)	Quercus alba	*Oak White)	Contain	1.5				2021	
44394	MPRB 2022	5145 43rd Ave S	na	44.90906607	-93.21117653	Street Tree (Boulevard)	Cladrastis kentukea (Yellowwood American)	Cladrastis kentukea	Bareroot	1.5	2022 - Planting Spring - Replacement - Other		04/14/2022			
44403	MPRB 2022	5145 43rd Ave S	na	44.90907093	-93.21086575	Street Tree (Boulevard)	Alnus hirsuta 'Harbin' (Alder Manchurian 'Prairie Horizon')	Alnus hirsuta 'Harbin'	Bareroot	1.5	2022 - Planting Spring - Replacement - Other		4/14/2022			
44409	MPRB 2021	5201 43rd Ave S	52nd St E	44.90895693	-93.21113193	Street Tree (Boulevard)	Betula nigra (Birch River)	Betula nigra	Birch River)	Bareroo	1.5				2020	
44429	MPRB 2022	5252 46th Ave S	53rd St E	44.90725177	-93.20786283	Street Tree (Boulevard)	Cladrastis kentukea (Yellowwood American)	Cladrastis kentukea	Bareroot	1.5	2022 - Planting Spring - More Trees Please		04/14/2022			

44456	MPRB 2022	5257 45th Ave S	53rd St E	44.90725008	-93.20849743	Street Tree (Boulevard)	Cladrastis kentukea (Yellowwood American)	Cladrastis kentukea	Bareroot	1.5	2022 - Planting Spring - Replacement - Other	04/14/2022	
44461	MPRB 2021	5201 34th Ave S	52nd St E	44.90894403	-93.22233082	Street Tree (Boulevard)	Crataegus crus-galli var. inermis (Hawthorn Thornless Cockspur)	Crataegus crus-galli var. inermis	Hawthorn Thornless Cock	Bareroo	1.5		2021
44471	MPRB 2021	5200 36th Ave S	na	44.90894407	-93.22048491	Street Tree (Boulevard)	Catalpa speciosa (Catalpa Northern)	Catalpa speciosa	Catalpa Northern)	Contain	2		2019
44472	MPRB 2022	5201 36th Ave S	52nd St E	44.90895188	-93.22015209	Street Tree (Boulevard)	Ostrya virginiana (*Ironwood)	Ostrya virginiana	RootBag #15 Container	1.5	2022 - Planting Spring - Replacement - Other	05/03/2022	
44474	MPRB 2022	5200 39th Ave S	na	44.90894148	-93.21684746	Street Tree (Boulevard)	Ostrya virginiana (*Ironwood)	Ostrya virginiana	Container #15	1	2022 - Planting Spring - Replacement - Other	05/03/2022	
44485	MPRB 2022	5300 48th Ave S	53rd St E	44.90716255	-93.20524412	Street Tree (Boulevard)	Ostrya virginiana (*Ironwood)	Ostrya virginiana	Container #15	1	2022 - Planting Spring - Replacement - Other	05/03/2022	
44487	MPRB 2021	5249 47th Ave S	53rd St E	44.907254	-93.20586909	Street Tree (Boulevard)	Amelanchier x grandiflora 'Autumn Brilliance' (Serviceberry 'Aut	Amelanchier x grandiflora 'Autumn Brilliance'	Serviceberry 'Autumn Bril	Bareroo	1.5		2019
44496	MPRB 2021	5304 47th Ave S	na	44.90699297	-93.20635675	Street Tree (Boulevard)	Quercus alba (*Oak White)	Quercus alba	*Oak White)	Contain	1.5		2021
44497	MPRB 2021	5304 47th Ave S	na	44.90690928	-93.20636468	Street Tree (Boulevard)	Betula nigra (Birch River)	Betula nigra	Birch River)	Bareroo	1.5		2020
44498	MPRB 2022	5308 47th Ave S	na	44.90683284	-93.20636233	Street Tree (Boulevard)	Alnus hirsuta 'Harbin' (Alder Manchurian 'Prairie Horizon')	Alnus hirsuta 'Harbin'	Bareroot	1.5	2022 - Planting Spring - Replacement - Ash	04/14/2022	
44503	MPRB 2021	5317 47th Ave S	na	44.90664344	-93.20624258	Street Tree (Boulevard)	Gymnocladus dioicus 'Espresso' (Coffeetree Kentucky 'Espresso'	Gymnocladus dioicus 'Espresso'	Coffeetree Kentucky 'Esp	Bareroo	1.5		2020
44504	MPRB 2021	5320 47th Ave S	na	44.90649258	-93.2063557	Street Tree (Boulevard)	Betula nigra (Birch River)	Betula nigra	Birch River)	Bareroo	1.5		2019
44515	MPRB 2021	5228 47th Ave S	na	44.90807375	-93.20635211	Street Tree (Boulevard)	Betula nigra (Birch River)	Betula nigra	Birch River)	Bareroo	1.5		2019
44532	MPRB 2021	5324 47th Ave S	na	44.90639435	-93.20636368	Street Tree (Boulevard)	Amelanchier x grandiflora 'Autumn Brilliance' (Serviceberry 'Aut	Amelanchier x grandiflora 'Autumn Brilliance'	Serviceberry 'Autumn Bril	Bareroo	1.5		2021
44542	MPRB 2021	5348 47th Ave S	na	44.90574115	-93.20637082	Street Tree (Boulevard)	Quercus alba (*Oak White)	Quercus alba	*Oak White)	Contain	1.5		2021
44550	MPRB 2021	5349 47th Ave S	na	44.90577191	-93.20625294	Street Tree (Boulevard)	Quercus alba (*Oak White)	Quercus alba	*Oak White)	Contain	1.5		2021
44564	MPRB 2021	5324 46th Ave S	na	44.90642728	-93.20765274	Street Tree (Boulevard)	Cladrastis kentukea (Yellowwood American)	Cladrastis kentukea	Yellowwood American)	Bareroo	1.5		2020
44565	MPRB 2021	5248 46th Ave S	na	44.9074098	-93.20763693	Street Tree (Boulevard)	Quercus alba (*Oak White)	Quercus alba	*Oak White)	Contain	1.5		2021
44569	MPRB 2021	5308 46th Ave S	na	44.90684028	-93.20764121	Street Tree (Boulevard)	Aesculus x arnoldiana 'Autumn Splendor' (Buckeye 'Autumn Spl	Aesculus x arnoldiana 'Autumn Splendor'	Buckeye 'Autumn Splend	Bareroo	1.5		2019
44570	MPRB 2021	5304 46th Ave S	na	44.90700222	-93.20763817	Street Tree (Boulevard)	Aesculus x arnoldiana 'Autumn Splendor' (Buckeye 'Autumn Spl	Aesculus x arnoldiana 'Autumn Splendor'	Buckeye 'Autumn Splend	Bareroo	1.5		2019
44577	MPRB 2021	5115 45th Ave S	na	44.91030538	-93.20875879	Street Tree (Boulevard)	Catalpa speciosa (Catalpa Northern)	Catalpa speciosa	Catalpa Northern)	Contain	2		2019
44578	MPRB 2021	5108 45th Ave S	na	44.91042788	-93.20889259	Street Tree (Boulevard)	Quercus alba (*Oak White)	Quercus alba	*Oak White)	Contain	1.5		2021
44580	MPRB 2022	5106 Hiawatha Ave	na	44.9105376	-93.20875472	Street Tree (Boulevard)	Cladrastis kentukea (Yellowwood American)	Cladrastis kentukea	Bareroot	1.5	2022 - Planting Spring - Replacement - Ash	04/14/2022	
44587	MPRB 2021	5345 46th Ave S	na	44.90585574	-93.20752134	Street Tree (Boulevard)	Cladrastis kentukea (Yellowwood American)	Cladrastis kentukea	Yellowwood American)	Bareroo	1.5		2020
44608	MPRB 2021	5229 46th Ave S	na	44.90808829	-93.20750429	Street Tree (Boulevard)	Catalpa speciosa (Catalpa Northern)	Catalpa speciosa	Catalpa Northern)	Contain	2		2019
44618	MPRB 2021	5224 46th Ave S	na	44.90823584	-93.20762927	Street Tree (Boulevard)	Quercus ellipsoidalis (*Oak Northern Pin)	Quercus ellipsoidalis	*Oak Northern Pin)	Contain	1.5		2019
44621	MPRB 2021	5216 46th Ave S	na	44.90843234	-93.20762099	Street Tree (Boulevard)	Quercus bicolor (*Oak Bicolor - Swamp White)	Quercus bicolor	*Oak Bicolor - Swamp Wh	Contain	1.75		2019
44625	MPRB 2021	5356 47th Ave S	54th St E	44.90545234	-93.20664718	Street Tree (Boulevard)	Amelanchier x grandiflora 'Autumn Brilliance' (Serviceberry 'Aut	Amelanchier x grandiflora 'Autumn Brilliance'	Serviceberry 'Autumn Bril	Bareroo	1.5		2019
44626	MPRB 2021	5356 48th Ave S	54th St E	44.90545361	-93.20524408	Street Tree (Boulevard)	Quercus ellipsoidalis (*Oak Northern Pin)	Quercus ellipsoidalis	*Oak Northern Pin)	Contain	1.5		2019
44629	MPRB 2021	5356 48th Ave S	54th St E	44.9054557	-93.20547207	Street Tree (Boulevard)	Catalpa speciosa (Catalpa Northern)	Catalpa speciosa	Catalpa Northern)	Contain	2		2019
44630	MPRB 2021	4704 54th St E	54th St E	44.90545437	-93.20572914	Street Tree (Boulevard)	Malus 'Spring Snow' (Crabapple 'Spring Snow')	Malus 'Spring Snow'	Crabapple 'Spring Snow')	Bareroo	1.5		2019
44634	MPRB 2021	5356 47th Ave S	54th St E	44.90545437	-93.20684365	Street Tree (Boulevard)	Betula nigra (Birch River)	Betula nigra	Birch River)	Bareroo	1.5		2020
44640	MPRB 2021	4704 54th St E	54th St E	44.90545468	-93.20592561	Street Tree (Boulevard)	Amelanchier x grandiflora 'Autumn Brilliance' (Serviceberry 'Aut	Amelanchier x grandiflora 'Autumn Brilliance'	Serviceberry 'Autumn Bril	Bareroo	1.5		2019
44643	MPRB 2022	5130 Hiawatha Ave	na	44.90959795	-93.20717463	Street Tree (Boulevard)	Ostrya virginiana (*Ironwood)	Ostrya virginiana	RootBag #15 Container	1.5	2022 - Planting Spring - Replacement - Ash	05/03/2022	
44646	MPRB 2022	5124 Hiawatha Ave	na	44.90978646	-93.20762743	Street Tree (Boulevard)	Alnus hirsuta 'Harbin' (Alder Manchurian 'Prairie Horizon')	Alnus hirsuta 'Harbin'	Bareroot	1.5	2022 - Planting Spring - Replacement - Other	04/14/2022	
44647	MPRB 2022	5122 Hiawatha Ave	na	44.91002172	-93.20776443	Street Tree (Boulevard)	Alnus spp. (*Alder)	Alnus spp.	Bareroot	1.5	2022 - Planting Spring - Replacement - Ash	04/14/2022	
44648	MPRB 2021	5349 48th Ave S	54th St E	44.90545694	-93.20449338	Street Tree (Boulevard)	Quercus ellipsoidalis (*Oak Northern Pin)	Quercus ellipsoidalis	*Oak Northern Pin)	Contain	1.5		2019
44650	MPRB 2021	5349 48th Ave S	54th St E	44.90545678	-93.20425424	Street Tree (Boulevard)	Crataegus viridis 'Winter King' (Hawthorn 'Winter King')	Crataegus viridis 'Winter King'	Hawthorn 'Winter King')	Bareroo	1.5		2019
44652	MPRB 2021	5346 Minnehaha Ave	54th St E	44.90545641	-93.20372091	Street Tree (Boulevard)	Crataegus viridis 'Winter King' (Hawthorn 'Winter King')	Crataegus viridis 'Winter King'	Hawthorn 'Winter King')	Bareroo	1.5		2019
44653	MPRB 2021	5346 Minnehaha Ave	54th St E	44.90545504	-93.20395131	Street Tree (Boulevard)	Crataegus viridis 'Winter King' (Hawthorn 'Winter King')	Crataegus viridis 'Winter King'	Hawthorn 'Winter King')	Bareroo	1.5		2019
44655	MPRB 2021	5349 48th Ave S	54th St E	44.90545556	-93.20475058	Street Tree (Boulevard)	Crataegus viridis 'Winter King' (Hawthorn 'Winter King')	Crataegus viridis 'Winter King'	Hawthorn 'Winter King')	Bareroo	1.5		2019
44661	MPRB 2021	4120 54th St E	54th St E	44.90544301	-93.21296905	Street Tree (Boulevard)	Cladrastis kentukea (Yellowwood American)	Cladrastis kentukea	Yellowwood American)	Bareroo	1.5		2020
44689	MPRB 2022	5315 Minnehaha Ave	na	44.90743996	-93.20475208	Street Tree (Boulevard)	Castanea spp. (Chestnut)	Castanea spp.	Bareroot	1.5	2022 - Planting Spring - Replacement - Other	04/14/2022	
44690	MPRB 2021	5357 44th Ave S	54th St E	44.90544652	-93.20958558	Street Tree (Boulevard)	Amelanchier x grandiflora 'Autumn Brilliance' (Serviceberry 'Aut	Amelanchier x grandiflora 'Autumn Brilliance'	Serviceberry 'Autumn Bril	Bareroo	1.5		2019
44703	MPRB 2022	5356 Riverview Rd	na	44.90628136	-93.20049444	Street Tree (Boulevard)	Ostrya virginiana (*Ironwood)	Ostrya virginiana	Container #15	1	2022 - Planting Spring - Replacement - Other	05/03/2022	
44704	MPRB 2022	5356 Riverview Rd	na	44.90633068	-93.20059667	Street Tree (Boulevard)	Ostrya virginiana (*Ironwood)	Ostrya virginiana	Container #15	1	2022 - Planting Spring - Replacement - Other	05/03/2022	
44705	MPRB 2022	5130 Hiawatha Ave	na	44.90955408	-93.20710989	Street Tree (Boulevard)	Ostrya virginiana (*Ironwood)	Ostrya virginiana	RootBag #15 Container	1.5	2022 - Planting Spring - Replacement - Ash	05/03/2022	
44709	MPRB 2022	5344 Hiawatha Ln	na	44.90613914	-93.20258029	Street Tree (Boulevard)	Ostrya virginiana (*Ironwood)	Ostrya virginiana	RootBag #15 Container	1.5	2022 - Planting Spring - Replacement - Other	05/03/2022	
44713	MPRB 2021	5333 Hiawatha Ln	na	44.90642127	-93.2026498	Street Tree (Boulevard)	Catalpa speciosa (Catalpa Northern)	Catalpa speciosa	Catalpa Northern)	Contain	2		2019
44726	MPRB 2022	5300 Hiawatha Ln	na	44.90743849	-93.20385217	Street Tree (Boulevard)	Cladrastis kentukea (Yellowwood American)	Cladrastis kentukea	Bareroot	1.5	2022 - Planting Spring - Replacement - Other	04/14/2022	
44728	MPRB 2022	5300 Hiawatha Ln	na	44.90743875	-93.20397855	Street Tree (Boulevard)	Ostrya virginiana (*Ironwood)	Ostrya virginiana	RootBag #15 Container	1.5	2022 - Planting Spring - Replacement - Other	05/03/2022	
44773	MPRB 2021	4020 52nd St E	na	44.90981711	-93.21399131	Street Tree (Boulevard)	Cladrastis kentukea (Yellowwood American)	Cladrastis kentukea	Yellowwood American)	Bareroo	1.5		2020
44778	MPRB 2021	4020 52nd St E	na	44.9091857	-93.21401657	Street Tree (Boulevard)	Amelanchier x grandiflora 'Autumn Brilliance' (Serviceberry 'Aut	Amelanchier x grandiflora 'Autumn Brilliance'	Serviceberry 'Autumn Bril	Bareroo	1.5		2021
44789	MPRB 2021	4020 52nd St E	na	44.90959468	-93.21400826	Street Tree (Boulevard)	Amelanchier x grandiflora 'Autumn Brilliance' (Serviceberry 'Aut	Amelanchier x grandiflora 'Autumn Brilliance'	Serviceberry 'Autumn Bril	Bareroo	1.5		2020
44802	MPRB 2021	4029 28th Ave S	30th Ave S	44.92999418	-93.22965072	Street Tree (Boulevard)	Larix kaempferi (Larch Japanese)	Larix kaempferi	Larch Japanese)	B & B	1.5		2019
44837	MPRB 2021	4101 50th St E	na	44.912325	-93.21381553	Street Tree (Boulevard)	Aesculus x arnoldiana 'Autumn Splendor' (Buckeye 'Autumn Spl	Aesculus x arnoldiana 'Autumn Splendor'	Buckeye 'Autumn Splend	Bareroo	1.5		2019
44887	MPRB 2021	4029 28th Ave S	30th Ave S	44.9302261	-93.22965357	Street Tree (Boulevard)	Gleditsia triacanthos var. inermis 'Skycole' (Honeylocust Commc	Gleditsia triacanthos var. inermis 'Skycole'	Honeylocust Common Th	Bareroo	1.5		2020
44894	MPRB 2021	3848 29th Ave S	na	44.93264119	-93.23091965	Street Tree (Boulevard)	Gleditsia triacanthos var. inermis 'Skycole' (Honeylocust Commc	Gleditsia triacanthos var. inermis 'Skycole'	Honeylocust Common Th	Bareroo	1.5		2020
44897	MPRB 2021	3905 29th Ave S	na	44.93206121	-93.23077257	Street Tree (Boulevard)	Carpinus caroliniana (Beech Blue - Musclewood)	Carpinus caroliniana	Beech Blue - Musclewooc	Bareroo	1.5		2021
44900	MPRB 2021	3837 29th Ave S	na	44.93298097	-93.23077504	Street Tree (Boulevard)	Celtis occidentalis (*Hackberry Common)	Celtis occidentalis	*Hackberry Common)	Contain	1.5		2019
44902	MPRB 2021	3832 29th Ave S	na	44.93309019	-93.23092263	Street Tree (Boulevard)	Catalpa speciosa (Catalpa Northern)	Catalpa speciosa	Catalpa Northern)	Bareroo	1.5		2019
44907	MPRB 2021	3930 29th Ave S	na	44.93117732	-93.23092001	Street Tree (Boulevard)	Phellodendron amurense 'His Majesty' (Corktree 'His Majesty')	Phellodendron amurense 'His Majesty'	Corktree 'His Majesty')	Bareroo	1.5		2020
44911	MPRB 2021	3920 29th Ave S	na	44.93154204	-93.23092047	Street Tree (Boulevard)	Phellodendron amurense 'His Majesty' (Corktree 'His Majesty')	Phellodendron amurense 'His Majesty'	Corktree 'His Majesty')	Bareroo	1.5		2020
44916	MPRB 2021	3913 29th Ave S	na	44.93186802	-93.23077237	Street Tree (Boulevard)	Celtis occidentalis (*Hackberry Common)	Celtis occidentalis	*Hackberry Common)	Contain	1.5		2019
44920	MPRB 2022	3821 29th Ave S	na	44.93339725	-93.23077532	Street Tree (Boulevard)	Cladrastis kentukea (Yellowwood American)	Cladrastis kentukea	Bareroot	1.5	2022 - Planting Spring - Replacement - Other	05/05/2022	
44925	MPRB 2021	3737 29th Ave S	na	44.93486411	-93.23077769	Street Tree (Boulevard)	Celtis occidentalis (*Hackberry Common)	Celtis occidentalis	*Hackberry Common)	Contain	1.5		2019
44929	MPRB 2022	3720 29th Ave S	na	44.93523994	-93.23092601	Street Tree (Boulevard)	Cladrastis kentukea (Yellowwood American)	Cladrastis kentukea	Bareroot	1.5	2022 - Planting Spring - Replacement - Other	05/05/2022	
44935	MPRB 2021	3725 29th Ave S	na	44.93557673	-93.23077932	Street Tree (Boulevard)	Quercus rubra (*Oak Northern Red)	Quercus rubra	*Oak Northern Red)	Bareroo	1.5		2021
44936	MPRB 2021	3725 29th Ave S	na	44.93568377	-93.23078112	Street Tree (Boulevard)	Larix kaempferi (Larch Japanese)	Larix kaempferi	Larch Japanese)	B & B	1.5		2019
44938	MPRB 2021	3805 29th Ave S	na	44.93395029	-93.23077386	Street Tree (Boulevard)	Larix kaempferi (Larch Japanese)	Larix kaempferi	Larch Japanese)	B & B	1.5		2019
44954	MPRB 2022	3804 29th Ave S	na	44.93383451	-93.23092135	Street Tree (Boulevard)	Cladrastis kentukea (Yellowwood American)	Cladrastis kentukea	Bareroot	1.5	2022 - Planting Spring - Replacement - Other	05/05/2022	
44971	MPRB 2021	3937 30th Ave S	na	44.93116698	-93.22951706	Street Tree (Boulevard)	Quercus bicolor (*Oak Bicolor - Swamp White)	Quercus bicolor	*Oak Bicolor - Swamp Wh	Bareroo	1.5		2021
45000	MPRB 2021	3949 29th Ave S	na	44.93085202	-93.23077578	Street Tree (Boulevard)	Larix kaempferi (Larch Japanese)	Larix kaempferi	Larch Japanese)	B & B	1.5		2019
45002	MPRB 2021	3938 29th Ave S	na	44.93097116	-93.23091986	Street Tree (Boulevard)	Catalpa speciosa (Catalpa Northern)	Catalpa speciosa	Catalpa Northern)	Bareroo	1.5		2019
45014	MPRB 2021	3816 30th Ave S	na	44.93351466	-93.22965386	Street Tree (Boulevard)	Carpinus caroliniana (Beech Blue - Musclewood)	Carpinus caroliniana	Beech Blue - Musclewooc	Contain	1.5		2021
45039	MPRB 2021	5102 41st Ave S	51st St E	44.91076063	-93.21419711	Street Tree (Boulevard)	Cladrastis kentukea (Yellowwood American)	Cladrastis kentukea	Yellowwood American)	Bareroo	1.5		2020
45047	MPRB 2021	5048 40th Ave S	na	44.91086781	-93.21564499	Street Tree (Boulevard)	Aesculus x arnoldiana 'Autumn Splendor' (Buckeye 'Autumn Spl	Aesculus x arnoldiana 'Autumn Splendor'	Buckeye 'Autumn Splend	Bareroo	1.5		2019
45065	MPRB 2022	5100 35th Ave S	51st St E	44.91075006	-93.22173556	Street Tree (Boulevard)	Cladrastis kentukea (Yellowwood American)	Cladrastis kentukea	Bareroot	1.5	2022 - Planting Spring - More Trees Please	04/14/2022	
45066	MPRB 2021	5100 35th Ave S	51st St E	44.91075036	-93.2219439	Street Tree (Boulevard)	Aesculus x arnoldiana 'Autumn Splendor' (Buckeye 'Autumn Spl	Aesculus x arnoldiana 'Autumn Splendor'	Buckeye 'Autumn Splend	Bareroo	1.5		2019
45071	MPRB 2021	5100 38th Ave S	na	44.91075702	-93.21824439	Street Tree (Boulevard)	Aesculus x arnoldiana 'Autumn Splendor' (Buckeye 'Autumn Spl	Aesculus x arnoldiana 'Autumn Splendor'	Buckeye 'Autumn Splend	Bareroo	1.5		2019
45088	MPRB 2021	5144 46th Ave S	52nd St E	44.90906613	-93.20772624	Street Tree (Boulevard)	Quercus alba (*Oak White)	Quercus alba	*Oak White)	Contain	1.5		2021
45116	MPRB 2021	5145 45th Ave S	na	44.9090649	-93.20865853	Street Tree (Boulevard)	Aesculus x arnoldiana 'Autumn Splendor' (Buckeye 'Autumn Spl	Aesculus x arnoldiana 'Autumn Splendor'	Buckeye 'Autumn Splend	Bareroo	1.5		2019
45124	MPRB 2021	5101 42nd Ave S	51st St E	44.91076756	-93.21244476	Street Tree (Boulevard)	Aesculus x arnoldiana 'Autumn Splendor' (Buckeye 'Autumn Spl	Aesculus x arnoldiana 'Autumn Splendor'	Buckeye 'Autumn Splend	Bareroo	1.5		2019
45128	MPRB 2021	5050 43rd Ave S	51st St E	44.91086932	-93.21182954	Street Tree (Boulevard)	Gymnocladus dioicus 'Espresso' (Coffeetree Kentucky 'Espresso'	Gymnocladus dioicus 'Espresso'	Coffeetree Kentucky 'Esp	Bareroo	1.5		2020
45130	MPRB 2021	5051 41st Ave S	51st St E	44.91087167	-93.21339873	Street Tree (Boulevard)	Crataegus viridis 'Winter King' (Hawthorn 'Winter King')	Crataegus viridis 'Winter King'	Hawthorn 'Winter King')	Bareroo	1.5		2019
45131	MPRB 2021	5051 41st Ave S	51st St E	44.91086707	-93.21351635	Street Tree (Boulevard)	Aesculus x arnoldiana 'Autumn Splendor' (Buckeye 'Autumn Spl	Aesculus x arnoldiana 'Autumn Splendor'	Buckeye 'Autumn Splend	Bareroo	1.5		2019
45149	MPRB 2021	5050 43rd Ave S	51st St E	44.91087129	-93.21155064	Street Tree (Boulevard)	Betula nigra (Birch River)	Betula nigra	Birch River)	Bareroo	1.5		2020
45151	MPRB 2021	5051 34th Ave S	51st St E	44.91086196	-93.22264032	Street Tree (Boulevard)	Amelanchier x grandiflora 'Autumn Brilliance' (Serviceberry 'Aut	Amelanchier x grandiflora 'Autumn Brilliance'	Serviceberry 'Autumn Bril	Bareroo	1.5		2021
45163	MPRB 2022	3901 50th St E	na	44.91255471	-93.21611127	Street Tree (Boulevard)	Cladrastis kentukea (Yellowwood American)	Cladrastis kentukea	Bareroot	1.5	2022 - Planting Spring - Replacement - Other	04/14/2022	
45164	MPRB 2021	3911 50th St E	na	44.91254595	-93.21591522	Street Tree (Boulevard)	Gymnocladus dioicus 'Espresso' (Coffeetree Kentucky 'Espresso'	Gymnocladus dioicus 'Espresso'	Coffeetree Kentucky 'Esp	Bareroo	1.5		2019
45177	MPRB 2021	3609 50th St E	na	44.91253319	-93.21970433	Street Tree (Boulevard)	Gymnocladus dioicus 'Espresso' (Coffeetree Kentucky 'Espresso'	Gymnocladus dioicus 'Espresso'	Coffeetree Kentucky 'Esp	Bareroo	1.5		2019
45200	MPRB 2021	5145 44th Ave S	52nd St E	44.90906418	-93.20992969	Street Tree (Boulevard)	Quercus alba (*Oak White)	Quercus alba	*Oak White)	Contain	1.5		2021
45208	MPRB 2021	4013 50th St E	na	44.91255596	-93.21447767	Street Tree (Boulevard)	Betula nigra (Birch River)	Betula nigra	Birch River)	Bareroo	1.5		2020
45218	MPRB 2022	4027 50th St E	na	44.91256132	-93.21423238	Street Tree (Boulevard)	Ostrya virginiana (*Ironwood)	Ostrya virginiana	RootBag #15 Container	1.5	2022 - Planting Spring - Replacement - Other	05/03/2022	
45247	MPRB 2021	4209 50th St E	na	44.91255262	-93.21201768	Street Tree (Boulevard)	Catalpa speciosa (Catalpa Northern)	Catalpa speciosa	Catalpa Northern)	Contain	2		2019
45249	MPRB 2021	4201 50th St E	na	44.91256078	-93.21246633	Street Tree (Boulevard)	Cladrastis kentukea (Yellowwood American)	Cladrastis kentukea	Yellowwood American)	Bareroo	1.5		2020
45302	MPRB 2021	5041 37th Ave S	na	44.91129745	-93.21894363	Street Tree (Boulevard)	Quercus bicolor (*Oak Bicolor - Swamp White)	Quercus bicolor	*Oak Bicolor - Swamp Wh	Contain	1.75		2019
45315	MPRB 2021	5036 37th Ave S	na	44.91144838	-93.21908392	Street Tree (Boulevard)	Betula nigra (Birch River)	Betula nigra	Birch River)	Bareroo	1.5		2020
45320	MPRB 2021	5324 38th Ave S	na	44.90638802	-93.21785478	Street Tree (Boulevard)	Alnus hirsuta 'Harbin' (Alder Manchurian 'Prairie Horizon')	Alnus hirsuta 'Harbin'	Alder Manchurian 'Prairie	Bareroo	1.5		2021
45355	MPRB 2021	5019 36th Ave S	na	44.91190592	-93.22021728	Street Tree (Boulevard)	Cladrastis kentukea (Yellowwood American)	Cladrastis kentukea	Yellowwood American)	Bareroo	1.5		2020

45382	MPRB 2021	5045 36th Ave S	na	44.91121324	-93.22022013	Street Tree (Boulevard)	Gymnocladus dioicus 'Espresso' (Coffeetree Kentucky 'Espresso'	Gymnocladus dioicus 'Espresso'	Coffeetree Kentucky 'Esp	Bareroo	1.5				2019
45418	MPRB 2021	4932 36th Ave S	na	44.91334388	-93.2203571	Street Tree (Boulevard)	Quercus alba (*Oak White)	Quercus alba	*Oak White)	Contain	1.5				2021
45421	MPRB 2021	4901 36th Ave S	na	44.91430772	-93.22019874	Street Tree (Boulevard)	Cladrastis kentukea (Yellowwood American)	Cladrastis kentukea	Yellowwood American)	Bareroo	1.5				2020
45425	MPRB 2021	4936 36th Ave S	na	44.91322286	-93.22036038	Street Tree (Boulevard)	Quercus bicolor (*Oak Bicolor - Swamp White)	Quercus bicolor	*Oak Bicolor - Swamp Wh	Contain	1.75				2019
45426	MPRB 2021	4919 36th Ave S	na	44.91364832	-93.22020941	Street Tree (Boulevard)	Cladrastis kentukea (Yellowwood American)	Cladrastis kentukea	Yellowwood American)	Bareroo	1.5				2021
45446	MPRB 2021	5117 35th Ave S	na	44.91013883	-93.22150979	Street Tree (Boulevard)	Quercus bicolor (*Oak Bicolor - Swamp White)	Quercus bicolor	*Oak Bicolor - Swamp Wh	Contain	1.75				2019
45452	MPRB 2021	5300 37th Ave S	na	44.907055	-93.21912135	Street Tree (Boulevard)	Quercus alba (*Oak White)	Quercus alba	*Oak White)	Contain	1.5				2021
45461	MPRB 2021	5134 37th Ave S	na	44.90961665	-93.21910619	Street Tree (Boulevard)	Crataegus crus-galli var. inermis (Hawthorn Thornless Cockspur)	Crataegus crus-galli var. inermis	Hawthorn Thornless Cock	Bareroo	1.5				2021
45472	MPRB 2021	5329 37th Ave S	na	44.90626563	-93.21898073	Street Tree (Boulevard)	Quercus alba (*Oak White)	Quercus alba	*Oak White)	Contain	1.5				2021
45475	MPRB 2021	5324 37th Ave S	na	44.90638583	-93.21912542	Street Tree (Boulevard)	Cladrastis kentukea (Yellowwood American)	Cladrastis kentukea	Yellowwood American)	Bareroo	1.5				2020
45480	MPRB 2021	5315 37th Ave S	na	44.90671942	-93.21897944	Street Tree (Boulevard)	Quercus bicolor (*Oak Bicolor - Swamp White)	Quercus bicolor	*Oak Bicolor - Swamp Wh	Contain	1.5				2020
45501	MPRB 2021	5145 38th Ave S	na	44.9093497	-93.21767938	Street Tree (Boulevard)	Ulmus americana 'Jefferson' (Elm American 'Jefferson')	Ulmus americana 'Jefferson'	Elm American 'Jefferson')	Bareroo	1.5				2021
45519	MPRB 2021	4109 23rd Ave S	na	44.92836167	-93.23840503	Street Tree (Boulevard)	Quercus bicolor (*Oak Bicolor - Swamp White)	Quercus bicolor	*Oak Bicolor - Swamp Wh	Bareroo	1.5				2021
45553	MPRB 2022	3425 50th St E	na	44.91233268	-93.22164052	Street Tree (Boulevard)	Cladrastis kentukea (Yellowwood American)	Cladrastis kentukea	Bareroot	1.5	2022 - Planting Spring - Replacement - Ash	04/14/2022			
45556	MPRB 2021	4928 35th Ave S	na	44.91331751	-93.22163359	Street Tree (Boulevard)	Quercus alba (*Oak White)	Quercus alba	*Oak White)	Contain	1.5				2021
45559	MPRB 2021	3425 50th St E	na	44.91253049	-93.22193413	Street Tree (Boulevard)	Platanus x acerifolia 'Bloodgood' (Planetree London 'Bloodgood'	Platanus x acerifolia 'Bloodgood'	Planetree London 'Blood	Bareroo	1.5				2019
45564	MPRB 2022	3430 51st St E	na	44.91104609	-93.22164874	Street Tree (Boulevard)	Alnus hirsuta 'Harbin' (Alder Manchurian 'Prairie Horizon')	Alnus hirsuta 'Harbin'	Bareroot	1.5	2022 - Planting Spring - Replacement - Ash	04/14/2022			
45570	MPRB 2021	5015 35th Ave S	35th Ave S	44.91163386	-93.2214949	Street Tree (Boulevard)	Catalpa speciosa (Catalpa Northern)	Catalpa speciosa	Catalpa Northern)	Contain	2				2019
45575	MPRB 2022	3425 50th St E	na	44.91179807	-93.22163636	Street Tree (Boulevard)	Alnus hirsuta 'Harbin' (Alder Manchurian 'Prairie Horizon')	Alnus hirsuta 'Harbin'	Bareroot	1.5	2022 - Planting Spring - Replacement - Ash	04/14/2022			
45579	MPRB 2022	5036 35th Ave S	na	44.91130509	-93.22164732	Street Tree (Boulevard)	Catalpa speciosa (Catalpa Northern)	Catalpa speciosa	Bareroot	1.5	2022 - Planting Spring - Replacement - Other	04/14/2022			
45602	MPRB 2021	4920 35th Ave S	na	44.91357893	-93.22162809	Street Tree (Boulevard)	Quercus alba (*Oak White)	Quercus alba	*Oak White)	Contain	1.5				2021
45603	MPRB 2021	4817 35th Ave S	na	44.91536146	-93.22145401	Street Tree (Boulevard)	Quercus ellipsoidalis (*Oak Northern Pin)	Quercus ellipsoidalis	*Oak Northern Pin)	Contain	1.5				2019
45607	MPRB 2022	3501 East Minnehaha Pkwy	na	44.91588505	-93.22144663	Street Tree (Boulevard)	Cladrastis kentukea (Yellowwood American)	Cladrastis kentukea	Bareroot	1.5	2022 - Planting Spring - Replacement - Ash	04/14/2022			
45608	MPRB 2021	5336 36th Ave S	na	44.90603603	-93.2204048	Street Tree (Boulevard)	Gymnocladus dioicus 'Espresso' (Coffeetree Kentucky 'Espresso'	Gymnocladus dioicus 'Espresso'	Coffeetree Kentucky 'Esp	Bareroo	1.5				2020
45614	MPRB 2021	3430 51st St E	na	44.9109343	-93.22165075	Street Tree (Boulevard)	Gleditsia triacanthos var. inermis 'Shademaster' (Honeylocust Cc	Gleditsia triacanthos var. inermis 'Shademaster'	Honeylocust Common Th	Bareroo	1.5				2019
45615	MPRB 2022	3421 East Minnehaha Pkwy	na	44.91589617	-93.22159192	Street Tree (Boulevard)	Cladrastis kentukea (Yellowwood American)	Cladrastis kentukea	Bareroot	1.5	2022 - Planting Spring - Replacement - Ash	04/14/2022			
45630	MPRB 2022	3430 51st St E	na	44.91114901	-93.22164798	Street Tree (Boulevard)	Cladrastis kentukea (Yellowwood American)	Cladrastis kentukea	Bareroot	1.5	2022 - Planting Spring - Replacement - Ash	04/14/2022			
45656	MPRB 2021	5120 35th Ave S	na	44.91009056	-93.22166148	Street Tree (Boulevard)	Gymnocladus dioicus 'Espresso' (Coffeetree Kentucky 'Espresso'	Gymnocladus dioicus 'Espresso'	Coffeetree Kentucky 'Esp	Bareroo	1.5				2020
45700	MPRB 2022	4101 50th St E	na	44.91219358	-93.2138345	Street Tree (Boulevard)	Cladrastis kentukea (Yellowwood American)	Cladrastis kentukea	Bareroot	1.5	2022 - Planting Spring - Replacement - Other	04/14/2022			
45756	MPRB 2021	5125 36th Ave S	na	44.90998072	-93.22022822	Street Tree (Boulevard)	Catalpa speciosa (Catalpa Northern)	Catalpa speciosa	Catalpa Northern)	Contain	2				2019
45779	MPRB 2022	3017 31st St E	30th Ave S	44.94535684	-93.22834283	Street Tree (Boulevard)	Celtis occidentalis (*Hackberry Common)	Celtis occidentalis	Container #20	1.5	2022 - Planting Spring - More Trees Please	05/02/2022			
45815	MPRB 2021	5212 43rd Ave S	na	44.90854734	-93.21145164	Street Tree (Boulevard)	Quercus bicolor (*Oak Bicolor - Swamp White)	Quercus bicolor	*Oak Bicolor - Swamp Wh	Contain	1.75				2019
45954	MPRB 2021	5324 45th Ave S	na	44.90643221	-93.20891707	Street Tree (Boulevard)	Catalpa speciosa (Catalpa Northern)	Catalpa speciosa	Catalpa Northern)	Contain	2				2019
45965	MPRB 2021	5356 45th Ave S	na	44.90555125	-93.20893151	Street Tree (Boulevard)	Catalpa speciosa (Catalpa Northern)	Catalpa speciosa	Catalpa Northern)	Contain	2				2019
45970	MPRB 2021	5340 45th Ave S	na	44.90591033	-93.2089237	Street Tree (Boulevard)	Catalpa speciosa (Catalpa Northern)	Catalpa speciosa	Catalpa Northern)	Contain	2				2019
45974	MPRB 2021	5333 45th Ave S	na	44.90614715	-93.20879497	Street Tree (Boulevard)	Gymnocladus dioicus 'Espresso' (Coffeetree Kentucky 'Espresso'	Gymnocladus dioicus 'Espresso'	Coffeetree Kentucky 'Esp	Bareroo	1.5				2020
45982	MPRB 2021	5140 45th Ave S	na	44.90929773	-93.20889658	Street Tree (Boulevard)	Catalpa speciosa (Catalpa Northern)	Catalpa speciosa	Catalpa Northern)	Contain	2				2019
45986	MPRB 2021	5135 45th Ave S	na	44.909592	-93.20875759	Street Tree (Boulevard)	Aesculus x arnoldiana 'Autumn Splendor' (Buckeye 'Autumn Spl	Aesculus x arnoldiana 'Autumn Splendor'	Buckeye 'Autumn Splend	Bareroo	1.5				2019
45988	MPRB 2021	5128 45th Ave S	na	44.90973344	-93.20888518	Street Tree (Boulevard)	Quercus alba (*Oak White)	Quercus alba	*Oak White)	Contain	1.5				2021
45995	MPRB 2022	5220 45th Ave S	na	44.90834257	-93.20890622	Street Tree (Boulevard)	Ostrya virginiana (*Ironwood)	Ostrya virginiana	RootBag #15 Container	1.5	2022 - Planting Spring - Replacement - Other	05/03/2022			
46001	MPRB 2021	5225 45th Ave S	na	44.90819874	-93.20877193	Street Tree (Boulevard)	Platanus x acerifolia 'Bloodgood' (Planetree London 'Bloodgood'	Platanus x acerifolia 'Bloodgood'	Planetree London 'Blood	Bareroo	1.5				2019
46002	MPRB 2022	5144 45th Ave S	na	44.90918163	-93.20890757	Street Tree (Boulevard)	Ostrya virginiana (*Ironwood)	Ostrya virginiana	RootBag #15 Container	1.5	2022 - Planting Spring - Replacement - Other	05/03/2022			
46003	MPRB 2021	5221 45th Ave S	na	44.90830405	-93.20877161	Street Tree (Boulevard)	Cladrastis kentukea (Yellowwood American)	Cladrastis kentukea	Yellowwood American)	Bareroo	1.5				2020
46004	MPRB 2021	5205 45th Ave S	na	44.90881083	-93.20877902	Street Tree (Boulevard)	Catalpa speciosa (Catalpa Northern)	Catalpa speciosa	Catalpa Northern)	Contain	2				2019
46005	MPRB 2021	5217 45th Ave S	na	44.90841659	-93.20877632	Street Tree (Boulevard)	Quercus ellipsoidalis (*Oak Northern Pin)	Quercus ellipsoidalis	*Oak Northern Pin)	Contain	1.5				2019
46006	MPRB 2021	5216 45th Ave S	na	44.90847183	-93.20890078	Street Tree (Boulevard)	Cladrastis kentukea (Yellowwood American)	Cladrastis kentukea	Yellowwood American)	Bareroo	1.5				2020
46083	MPRB 2022	5016 38th Ave S	na	44.91196681	-93.21780625	Street Tree (Boulevard)	Celtis occidentalis (*Hackberry Common)	Celtis occidentalis	Container #20	1.5	2022 - Planting Spring - Replacement - Other	04/26/2022			
46085	MPRB 2021	4943 38th Ave S	na	44.9127922	-93.21766948	Street Tree (Boulevard)	Gymnocladus dioicus 'Espresso' (Coffeetree Kentucky 'Espresso'	Gymnocladus dioicus 'Espresso'	Coffeetree Kentucky 'Esp	Bareroo	1.5				2019
46112	MPRB 2021	5334 39th Ave S	na	44.90599205	-93.21657947	Street Tree (Boulevard)	Quercus alba (*Oak White)	Quercus alba	*Oak White)	Contain	1.5				2021
46115	MPRB 2021	5331 39th Ave S	na	44.90617227	-93.21643137	Street Tree (Boulevard)	Ginkgo biloba 'Autumn Gold' (Ginkgo 'Autumn Gold')	Ginkgo biloba 'Autumn Gold'	Ginkgo 'Autumn Gold')	Bareroo	1.5				2021
46126	MPRB 2021	5327 39th Ave S	na	44.90626172	-93.21642242	Street Tree (Boulevard)	Catalpa speciosa (Catalpa Northern)	Catalpa speciosa	Catalpa Northern)	Contain	2				2019
46139	MPRB 2021	5354 39th Ave S	na	44.90563735	-93.21658266	Street Tree (Boulevard)	Quercus ellipsoidalis (*Oak Northern Pin)	Quercus ellipsoidalis	*Oak Northern Pin)	Contain	1.5				2019
46146	MPRB 2021	4927 37th Ave S	na	44.91347721	-93.21893309	Street Tree (Boulevard)	Quercus alba (*Oak White)	Quercus alba	*Oak White)	Contain	1.5				2021
46148	MPRB 2021	4924 37th Ave S	na	44.91362819	-93.21907771	Street Tree (Boulevard)	Cladrastis kentukea (Yellowwood American)	Cladrastis kentukea	Yellowwood American)	Bareroo	1.5				2021
46150	MPRB 2022	4842 37th Ave S	na	44.9146872	-93.21906326	Street Tree (Boulevard)	Celtis occidentalis (*Hackberry Common)	Celtis occidentalis	Container #20	1.5	2022 - Planting Spring - More Trees Please	04/26/2022			
46179	MPRB 2021	5235 38th Ave S	na	44.9078726	-93.21769664	Street Tree (Boulevard)	Catalpa speciosa (Catalpa Northern)	Catalpa speciosa	Catalpa Northern)	Contain	2				2019
46207	MPRB 2021	5248 38th Ave S	na	44.90753242	-93.21784065	Street Tree (Boulevard)	Betula nigra (Birch River)	Betula nigra	Birch River)	Bareroo	1.5				2019
46215	MPRB 2021	5020 39th Ave S	na	44.91181027	-93.21652754	Street Tree (Boulevard)	Betula nigra (Birch River)	Betula nigra	Birch River)	Bareroo	1.5				2019
46218	MPRB 2022	5037 39th Ave S	na	44.91135942	-93.21638607	Street Tree (Boulevard)	Cladrastis kentukea (Yellowwood American)	Cladrastis kentukea	Bareroot	1.5	2022 - Planting Spring - Replacement - Other	04/14/2022			
46230	MPRB 2021	5201 39th Ave S	na	44.90886495	-93.21640835	Street Tree (Boulevard)	Gymnocladus dioicus 'Espresso' (Coffeetree Kentucky 'Espresso'	Gymnocladus dioicus 'Espresso'	Coffeetree Kentucky 'Esp	Bareroo	1.5				2020
46231	MPRB 2021	5153 39th Ave S	na	44.90916106	-93.21640101	Street Tree (Boulevard)	Quercus ellipsoidalis (*Oak Northern Pin)	Quercus ellipsoidalis	*Oak Northern Pin)	Contain	1.5				2019
46237	MPRB 2021	5138 39th Ave S	na	44.9094944	-93.21654979	Street Tree (Boulevard)	Quercus ellipsoidalis (*Oak Northern Pin)	Quercus ellipsoidalis	*Oak Northern Pin)	Contain	1.5				2019
46238	MPRB 2021	5143 39th Ave S	na	44.90957281	-93.21639982	Street Tree (Boulevard)	Quercus ellipsoidalis (*Oak Northern Pin)	Quercus ellipsoidalis	*Oak Northern Pin)	Contain	1.5				2019
46276	MPRB 2021	5050 39th Ave S	51st St E	44.91087071	-93.21698388	Street Tree (Boulevard)	Aesculus x arnoldiana 'Autumn Splendor' (Buckeye 'Autumn Spl	Aesculus x arnoldiana 'Autumn Splendor'	Buckeye 'Autumn Splend	Bareroo	1.5				2019
46279	MPRB 2021	5116 39th Ave S	na	44.91010586	-93.21654358	Street Tree (Boulevard)	Cladrastis kentukea (Yellowwood American)	Cladrastis kentukea	Yellowwood American)	Bareroo	1.5				2020
46280	MPRB 2022	5121 39th Ave S	na	44.91007945	-93.21639626	Street Tree (Boulevard)	Ostrya virginiana (*Ironwood)	Ostrya virginiana	RootBag #15 Container	1.5	2022 - Planting Spring - Replacement - Other	05/03/2022			
46285	MPRB 2021	5107 39th Ave S	na	44.91041369	-93.21639313	Street Tree (Boulevard)	Cladrastis kentukea (Yellowwood American)	Cladrastis kentukea	Yellowwood American)	Bareroo	1.5				2020
46295	MPRB 2021	3901 53rd St E	39th Ave S	44.9070683	-93.21642225	Street Tree (Boulevard)	Quercus bicolor (*Oak Bicolor - Swamp White)	Quercus bicolor	*Oak Bicolor - Swamp Wh	Contain	1.5				2020
46296	MPRB 2021	5300 39th Ave S	na	44.90709164	-93.21656976	Street Tree (Boulevard)	Gymnocladus dioicus 'Espresso' (Coffeetree Kentucky 'Espresso'	Gymnocladus dioicus 'Espresso'	Coffeetree Kentucky 'Esp	Bareroo	1.5				2020
46297	MPRB 2021	5253 39th Ave S	na	44.90735668	-93.21641925	Street Tree (Boulevard)	Quercus ellipsoidalis (*Oak Northern Pin)	Quercus ellipsoidalis	*Oak Northern Pin)	Contain	1.5				2019
46303	MPRB 2021	5241 39th Ave S	na	44.90769905	-93.21641826	Street Tree (Boulevard)	Aesculus x arnoldiana 'Autumn Splendor' (Buckeye 'Autumn Spl	Aesculus x arnoldiana 'Autumn Splendor'	Buckeye 'Autumn Splend	Bareroo	1.5				2019
46308	MPRB 2021	5245 39th Ave S	na	44.90744612	-93.21641899	Street Tree (Boulevard)	Quercus alba (*Oak White)	Quercus alba	*Oak White)	Contain	1.5				2021
46312	MPRB 2021	4900 39th Ave S	na	44.91431692	-93.21651185	Street Tree (Boulevard)	Quercus alba (*Oak White)	Quercus alba	*Oak White)	Contain	1.5				2021
46335	MPRB 2021	5049 39th Ave S	na	44.91093275	-93.21638731	Street Tree (Boulevard)	Cladrastis kentukea (Yellowwood American)	Cladrastis kentukea	Yellowwood American)	Bareroo	1.5				2020
46349	MPRB 2021	3824 Edmund Blvd	Dowling St	44.93338688	-93.20373057	Street Tree (Boulevard)	Larix laricina (Tamarack)	Larix laricina	Tamarack)	Bareroo	1.5				2019
46354	MPRB 2021	4717 Dowling St	na	44.93329149	-93.20496939	Street Tree (Boulevard)	Carpinus caroliniana (Beech Blue - Musclewood)	Carpinus caroliniana	Beech Blue - Musclewooc	Contain	1.5				2021
46366	MPRB 2021	3716 25th Ave S	na	44.93518665	-93.23599566	Street Tree (Boulevard)	Catalpa speciosa (Catalpa Northern)	Catalpa speciosa	Catalpa Northern)	Bareroo	1.5				2021
46371	MPRB 2021	4616 Coffey Ln	na	44.93080874	-93.20685798	Street Tree (Boulevard)	Amelanchier x grandiflora 'Autumn Brilliance' (Serviceberry 'Aut	Amelanchier x grandiflora 'Autumn Brilliance'	Serviceberry 'Autumn Bril	Bareroo	1.5				2019
46373	MPRB 2021	4608 Coffey Ln	na	44.93074267	-93.20710261	Street Tree (Boulevard)	Amelanchier x grandiflora 'Autumn Brilliance' (Serviceberry 'Aut	Amelanchier x grandiflora 'Autumn Brilliance'	Serviceberry 'Autumn Bril	Bareroo	1.5				2020
46377	MPRB 2021	4717 Dowling St	na	44.93328745	-93.20480481	Street Tree (Boulevard)	Syringa reticulata (*Lilac Japanese Tree)	Syringa reticulata	*Lilac Japanese Tree)	Bareroo	1.5				2021
46388	MPRB 2021	3737 25th Ave S	na	44.93463527	-93.23584745	Street Tree (Boulevard)	Celtis occidentalis (*Hackberry Common)	Celtis occidentalis	*Hackberry Common)	Contain	1.5				2019
46403	MPRB 2021	3735 25th Ave S	na	44.93472639	-93.23585174	Street Tree (Boulevard)	Quercus bicolor (*Oak Bicolor - Swamp White)	Quercus bicolor	*Oak Bicolor - Swamp Wh	Bareroo	1.5				2021
46424	MPRB 2021	4701 34th St E	Park Ter	44.94133526	-93.20579856	Street Tree (Boulevard)	Cladrastis kentukea (Yellowwood American)	Cladrastis kentukea	Yellowwood American)	Bareroo	1.5				2020
46433	MPRB 2021	4737 Isabel Ave	Park Ter	44.94015939	-93.20517918	Street Tree (Boulevard)	Larix laricina (Tamarack)	Larix laricina	Tamarack)	Bareroo	1.5				2019
46436	MPRB 2022	3801 35th Ave S	na	44.93412852	-93.22133241	Street Tree (Boulevard)	Carpinus caroliniana (Beech Blue - Musclewood)	Carpinus caroliniana	Bareroot	1.5	2022 - Planting Spring - Replacement - Other	04/13/2022			
46458	MPRB 2021	3749 34th Ave S	38th St E	44.93424109	-93.2225659	Street Tree (Boulevard)	Syringa reticulata (*Lilac Japanese Tree)	Syringa reticulata	*Lilac Japanese Tree)	Bareroo	1.5				2020
46492	MPRB 2021	3956 46th Ave S	40th St E	44.93073933	-93.2078941	Street Tree (Boulevard)	Amelanchier x grandiflora 'Autumn Brilliance' (Serviceberry 'Aut	Amelanchier x grandiflora 'Autumn Brilliance'	Serviceberry 'Autumn Bril	Bareroo	1.5				2020
46494	MPRB 2021	3942 Edmund Blvd	Folwell Dr	44.93078393	-93.20345823	Street Tree (Boulevard)	Phellodendron lavallei 'Longenecker' (Corktree 'Eye Stopper')	Phellodendron lavallei 'Longenecker'	Corktree 'Eye Stopper')	Bareroo	1.25				2019
46495	MPRB 2021	3942 Edmund Blvd	Folwell Dr	44.93078509	-93.20363533	Street Tree (Boulevard)	Carpinus caroliniana (Beech Blue - Musclewood)	Carpinus caroliniana	Beech Blue - Musclewooc	Contain	1.5				2021
46496	MPRB 2021	4816 Folwell Dr	na	44.93075637	-93.20394847	Street Tree (Boulevard)	Larix laricina (Tamarack)	Larix laricina	Tamarack)	Bareroo	1.5				2019
46507	MPRB 2022	3857 35th Ave S	39th St E	44.93243071	-93.22121922	Street Tree (Boulevard)	Catalpa speciosa (Catalpa Northern)	Catalpa speciosa	Bareroot	1.5	2022 - Planting Spring - Citizen	04/13/2022			
46510	MPRB 2022	3956 46th Ave S	40th St E	44.93073296	-93.20802903	Street Tree (Boulevard)	Malus 'Royal Raindrops' (Crabapple 'Royal Raindrops')	Malus 'Royal Raindrops'	Bareroot	1.5	2022 - Planting Spring - Replacement - Other	04/26/2022			
46513	MPRB 2022	3957 45th Ave S	40th St E	44.93072936	-93.20859629	Street Tree (Boulevard)	Catalpa speciosa (Catalpa Northern)	Catalpa speciosa	Bareroot	1.5	2022 - Planting Spring - Replacement - Other	04/11/2022			
46523	MPRB 2022	3957 37th Ave S	na	44.93064317	-93.21861035	Street Tree (Boulevard)	Carpinus caroliniana (Beech Blue - Musclewood)	Carpinus caroliniana	Bareroot	1.5	2022 - Planting Spring - More Trees Please	04/13/2022			
46529	MPRB 2021	3623 24th Ave S	na	44.93685343	-93.23711705	Street Tree (Boulevard)	Larix kaempferi (Larch Japanese)	Larix kaempferi	Larch Japanese)	B & B	1.5				2019
46539	MPRB 2021	2400 37th St E	24th Ave S	44.93605906	-93.23712752	Street Tree (Boulevard)	Phellodendron amurense 'His Majesty' (Corktree 'His Majesty')	Phellodendron amurense 'His Majesty'	Corktree 'His Majesty')	Bareroo	1.5				2020
46546	MPRB 2021	3632 24th Ave S	na	44.936429	-93.23727845	Street Tree (Boulevard)	Phellodendron amurense 'His Majesty' (Corktree 'His Majesty')	Phellodendron amurense 'His Majesty'	Corktree 'His Majesty')	Bareroo	1.5				2020
46547	MPRB 2021	4005 24th Ave S	na	44.93022688	-93.23711122	Street Tree (Boulevard)	Gymnocladus dioicus 'Espresso' (Coffeetree Kentucky 'Espresso'	Gymnocladus dioicus 'Espresso'	Coffeetree Kentucky 'Esp	Bareroo	1.5				2020
46573	MPRB 2022	3840 24th Ave S	na	44.93284226	-93.23730519	Street Tree (Boulevard)	Celtis occidentalis (*Hackberry Common)	Celtis occidentalis	Container #20	1.5	2022 - Planting Spring - Replacement - Other	05/03/2022			
46596	MPRB 2021	3720 24th Ave S	na	44.93510714	-93.23727455	Street Tree (Boulevard)	Gleditsia triacanthos var. inermis 'Skycole' (Honeylocust Commc	Gleditsia triacanthos var. inermis 'Skycole'	Honeylocust Common Th	Bareroo	1.5				2020

46601	MPRB 2022	3729 24th Ave S	na	44.93490364	-93.23710737	Street Tree (Boulevard)	Cladrastis kentukea (Yellowwood American)	Cladrastis kentukea	Bareroot	1.5	2022 - Planting Spring - More Trees Please	04/26/2022	
46614	MPRB 2021	3829 24th Ave S	na	44.93317618	-93.23710651	Street Tree (Boulevard)	Celtis occidentalis (*Hackberry Common)	Celtis occidentalis	*Hackberry Common)	Contain	1.5		2019
46620	MPRB 2021	3604 25th Ave S	na	44.93746676	-93.23600407	Street Tree (Boulevard)	Celtis occidentalis (*Hackberry Common)	Celtis occidentalis	*Hackberry Common)	Contain	1.5		2019
46625	MPRB 2021	4039 24th Ave S	na	44.9292605	-93.2371146	Street Tree (Boulevard)	Celtis occidentalis (*Hackberry Common)	Celtis occidentalis	*Hackberry Common)	Contain	1.5		2019
46642	MPRB 2021	3708 25th Ave S	na	44.93556113	-93.23599795	Street Tree (Boulevard)	Quercus rubra (*Oak Northern Red)	Quercus rubra	*Oak Northern Red)	Bareroo	1.5		2021
46647	MPRB 2021	3657 25th Ave S	na	44.93601733	-93.23585102	Street Tree (Boulevard)	Carpinus caroliniana (Beech Blue - Musclewood)	Carpinus caroliniana	Beech Blue - Musclewooc	Contain	1.5		2021
46648	MPRB 2021	3615 25th Ave S	na	44.93721814	-93.23585894	Street Tree (Boulevard)	Gleditsia triacanthos var. inermis 'Skycole' (Honeylocust Commc	Gleditsia triacanthos var. inermis 'Skycole'	Honeylocust Common Th	Bareroo	1.5		2020
46655	MPRB 2021	3629 25th Ave S	na	44.93680406	-93.23585483	Street Tree (Boulevard)	Celtis occidentalis (*Hackberry Common)	Celtis occidentalis	*Hackberry Common)	Contain	1.5		2019
46682	MPRB 2021	4042 24th Ave S	na	44.92914437	-93.23728238	Street Tree (Boulevard)	Catalpa speciosa (Catalpa Northern)	Catalpa speciosa	Catalpa Northern)	Bareroo	1.5		2021
46704	MPRB 2022	4140 24th Ave S	na	44.92749713	-93.23728656	Street Tree (Boulevard)	Celtis occidentalis (*Hackberry Common)	Celtis occidentalis	Container #20	1.5	2022 - Planting Spring - Replacement - Other	05/03/2022	
46710	MPRB 2021	3449 46th Ave S	na	44.93985569	-93.20755902	Street Tree (Boulevard)	Ginkgo biloba 'The President' (Ginkgo 'Presidential Gold')	Ginkgo biloba 'The President'	Ginkgo 'Presidential Gold	Bareroo	1.5		2019
46718	MPRB 2022	3511 46th Ave S	na	44.93936144	-93.20756192	Street Tree (Boulevard)	Cladrastis kentukea (Yellowwood American)	Cladrastis kentukea	Bareroot	1.5	2022 - Planting Spring - Replacement - Other	04/11/2022	
46730	MPRB 2021	3401 35th Ave S	34th St E	44.94134404	-93.22114407	Street Tree (Boulevard)	Ginkgo biloba 'The President' (Ginkgo 'Presidential Gold')	Ginkgo biloba 'The President'	Ginkgo 'Presidential Gold	Bareroo	1.5		2021
46767	MPRB 2021	3400 44th Ave S	34th St E	44.94143439	-93.21074248	Street Tree (Boulevard)	Carpinus caroliniana (Beech Blue - Musclewood)	Carpinus caroliniana	Beech Blue - Musclewooc	Contain	1.5		2021
46791	MPRB 2022	4701 34th St E	na	44.94147853	-93.20576311	Street Tree (Boulevard)	Catalpa speciosa (Catalpa Northern)	Catalpa speciosa	Bareroot	1.5	2022 - Planting Spring - Replacement - Other	04/11/2022	
46796	MPRB 2022	3400 Park Ter	34th St E	44.94146735	-93.20689677	Street Tree (Boulevard)	Carpinus caroliniana (Beech Blue - Musclewood)	Carpinus caroliniana	Bareroot	1.5	2022 - Planting Spring - Replacement - Other	04/11/2022	
46797	MPRB 2021	3645 47th Ave S	na	44.93632641	-93.20633696	Street Tree (Boulevard)	Ginkgo biloba 'The President' (Ginkgo 'Presidential Gold')	Ginkgo biloba 'The President'	Ginkgo 'Presidential Gold	Bareroo	1.5		2019
46803	MPRB 2021	3409 45th Ave S	na	44.94115895	-93.20883138	Street Tree (Boulevard)	Catalpa speciosa (Catalpa Northern)	Catalpa speciosa	Catalpa Northern)	Bareroo	1.5		2020
46838	MPRB 2021	3428 45th Ave S	na	44.94052108	-93.20897751	Street Tree (Boulevard)	Catalpa speciosa (Catalpa Northern)	Catalpa speciosa	Catalpa Northern)	Bareroo	1.5		2020
46865	MPRB 2022	3725 46th Ave S	na	44.93510157	-93.20758566	Street Tree (Boulevard)	Cladrastis kentukea (Yellowwood American)	Cladrastis kentukea	Bareroot	1.5	2022 - Planting Spring - Replacement - Other	04/11/2022	
46867	MPRB 2021	3401 35th Ave S	34th St E	44.94134429	-93.22132059	Street Tree (Boulevard)	Larix laricina (Tamarack)	Larix laricina	Tamarack)	Bareroo	1.5		2021
46889	MPRB 2022	3600 44th Ave S	na	44.93782966	-93.21065596	Street Tree (Boulevard)	Carpinus caroliniana (Beech Blue - Musclewood)	Carpinus caroliniana	Bareroot	1.5	2022 - Planting Spring - Replacement - Other	04/13/2022	
46912	MPRB 2021	3400 36th Ave S	34th St E	44.94134818	-93.22091395	Street Tree (Boulevard)	Larix laricina (Tamarack)	Larix laricina	Tamarack)	Bareroo	1.5		2021
46916	MPRB 2021	3500 33rd Ave S	35th St E	44.93952272	-93.22467013	Street Tree (Boulevard)	Ginkgo biloba 'The President' (Ginkgo 'Presidential Gold')	Ginkgo biloba 'The President'	Ginkgo 'Presidential Gold	Bareroo	1.5		2019
46923	MPRB 2021	3553 45th Ave S	36th St E	44.93795535	-93.20873166	Street Tree (Boulevard)	Ginkgo biloba 'The President' (Ginkgo 'Presidential Gold')	Ginkgo biloba 'The President'	Ginkgo 'Presidential Gold	Bareroo	1.5		2019
46926	MPRB 2021	3452 32nd Ave S	35th St E	44.9396159	-93.22602253	Street Tree (Boulevard)	Syringa reticulata (*Lilac Japanese Tree)	Syringa reticulata	*Lilac Japanese Tree)	Bareroo	1.5		2021
46928	MPRB 2021	3452 32nd Ave S	35th St E	44.93961251	-93.22627095	Street Tree (Boulevard)	Amelanchier x grandiflora 'Autumn Brilliance' (Serviceberry 'Aut	Amelanchier x grandiflora 'Autumn Brilliance'	Serviceberry 'Autumn Bril	Bareroo	1.5		2019
46946	MPRB 2022	3700 35th Ave S	37th St E	44.93572569	-93.22185662	Street Tree (Boulevard)	Cladrastis kentukea (Yellowwood American)	Cladrastis kentukea	Bareroot	1.5	2022 - Planting Spring - Replacement - Other	04/13/2022	
46965	MPRB 2021	3700 42nd Ave S	37th St E	44.93579425	-93.2133071	Street Tree (Boulevard)	Ginkgo biloba 'The President' (Ginkgo 'Presidential Gold')	Ginkgo biloba 'The President'	Ginkgo 'Presidential Gold	Bareroo	1.5		2019
46969	MPRB 2021	3600 41st Ave S	36th St E	44.93779908	-93.21432592	Street Tree (Boulevard)	Amelanchier x grandiflora 'Autumn Brilliance' (Serviceberry 'Aut	Amelanchier x grandiflora 'Autumn Brilliance'	Serviceberry 'Autumn Bril	Bareroo	1.5		2020
46981	MPRB 2021	3449 46th Ave S	35th St E	44.93976941	-93.20733003	Street Tree (Boulevard)	Amelanchier x grandiflora 'Autumn Brilliance' (Serviceberry 'Aut	Amelanchier x grandiflora 'Autumn Brilliance'	Serviceberry 'Autumn Bril	Bareroo	1.5		2019
46983	MPRB 2021	3500 46th Ave S	35th St E	44.93965987	-93.20795786	Street Tree (Boulevard)	Amelanchier x grandiflora 'Autumn Brilliance' (Serviceberry 'Aut	Amelanchier x grandiflora 'Autumn Brilliance'	Serviceberry 'Autumn Bril	Bareroo	1.5		2019
47000	MPRB 2021	3453 44th Ave S	35th St E	44.93975335	-93.20977647	Street Tree (Boulevard)	Ginkgo biloba 'The President' (Ginkgo 'Presidential Gold')	Ginkgo biloba 'The President'	Ginkgo 'Presidential Gold	Bareroo	1.5		2019
47001	MPRB 2021	3501 45th Ave S	35th St E	44.93965838	-93.2084307	Street Tree (Boulevard)	Amelanchier x grandiflora 'Autumn Brilliance' (Serviceberry 'Aut	Amelanchier x grandiflora 'Autumn Brilliance'	Serviceberry 'Autumn Bril	Bareroo	1.5		2020
47004	MPRB 2021	3400 35th Ave S	34th St E	44.94133737	-93.2219716	Street Tree (Boulevard)	Amelanchier x grandiflora 'Autumn Brilliance' (Serviceberry 'Aut	Amelanchier x grandiflora 'Autumn Brilliance'	Serviceberry 'Autumn Bril	Bareroo	1.5		2020
47012	MPRB 2022	3501 46th Ave S	35th St E	44.93967783	-93.20743606	Street Tree (Boulevard)	Gymnocladus dioicus 'Espresso' (Coffeetree Kentucky 'Espresso'	Gymnocladus dioicus 'Espresso'	Bareroot	1.5	2022 - Planting Spring - Citizen	04/11/2022	
47013	MPRB 2022	3401 33rd Ave S	34th St E	44.94131537	-93.22384104	Street Tree (Boulevard)	Catalpa speciosa (Catalpa Northern)	Catalpa speciosa	Bareroot	1.5	2022 - Planting Spring - Replacement - Other	04/11/2022	
47014	MPRB 2021	3501 46th Ave S	35th St E	44.93966451	-93.20731791	Street Tree (Boulevard)	Larix laricina (Tamarack)	Larix laricina	Tamarack)	Bareroo	1.5		2021
47015	MPRB 2022	3400 33rd Ave S	34th St E	44.94131678	-93.22449215	Street Tree (Boulevard)	Catalpa speciosa (Catalpa Northern)	Catalpa speciosa	Bareroot	1.5	2022 - Planting Spring - More Trees Please	04/11/2022	
47028	MPRB 2021	3501 37th Ave S	35th St E	44.93957259	-93.21875315	Street Tree (Boulevard)	Quercus bicolor (*Oak Bicolor - Swamp White)	Quercus bicolor	*Oak Bicolor - Swamp Wh	Bareroo	1.5		2020
47033	MPRB 2021	3501 36th Ave S	35th St E	44.93956716	-93.21992939	Street Tree (Boulevard)	Phellodendron lavallei 'Longenecker' (Corktree 'Eye Stopper')	Phellodendron lavallei 'Longenecker'	Corktree 'Eye Stopper')	Bareroo	1.25		2019
47042	MPRB 2021	3709 39th Ave S	*na	44.93535684	-93.21651637	Street Tree (Boulevard)	Phellodendron lavallei 'Longenecker' (Corktree 'Eye Stopper')	Phellodendron lavallei 'Longenecker'	Corktree 'Eye Stopper')	Bareroo	1.25		2019
47046	MPRB 2021	3500 35th Ave S	35th St E	44.93954596	-93.22207366	Street Tree (Boulevard)	Amelanchier x grandiflora 'Autumn Brilliance' (Serviceberry 'Aut	Amelanchier x grandiflora 'Autumn Brilliance'	Serviceberry 'Autumn Bril	Bareroo	1.5		2019
47047	MPRB 2021	3709 39th Ave S	*na	44.93544542	-93.21651517	Street Tree (Boulevard)	Catalpa speciosa (Catalpa Northern)	Catalpa speciosa	Catalpa Northern)	Bareroo	1.5		2020
47050	MPRB 2021	3500 44th Ave S	35th St E	44.93964371	-93.2105586	Street Tree (Boulevard)	Catalpa speciosa (Catalpa Northern)	Catalpa speciosa	Catalpa Northern)	Contain	1.25		2019
47051	MPRB 2021	3500 44th Ave S	na	44.93964168	-93.21070202	Street Tree (Boulevard)	Larix laricina (Tamarack)	Larix laricina	Tamarack)	Bareroo	1.5		2021
47055	MPRB 2021	3524 42nd Ave S	35th St E	44.93961934	-93.21297336	Street Tree (Boulevard)	Phellodendron lavallei 'Longenecker' (Corktree 'Eye Stopper')	Phellodendron lavallei 'Longenecker'	Corktree 'Eye Stopper')	Bareroo	1.25		2019
47056	MPRB 2021	3524 42nd Ave S	35th St E	44.93961846	-93.2131357	Street Tree (Boulevard)	Ginkgo biloba 'Autumn Gold' (Ginkgo 'Autumn Gold')	Ginkgo biloba 'Autumn Gold'	Ginkgo 'Autumn Gold')	Bareroo	1.5		2020
47060	MPRB 2021	3453 44th Ave S	35th St E	44.9397524	-93.20988683	Street Tree (Boulevard)	Larix laricina (Tamarack)	Larix laricina	Tamarack)	Bareroo	1.5		2019
47062	MPRB 2022	3451 41st Ave S	35th St E	44.93971563	-93.21372492	Street Tree (Boulevard)	Cladrastis kentukea (Yellowwood American)	Cladrastis kentukea	Bareroot	1.5	2022 - Planting Spring - Replacement - Ash	04/13/2022	
47064	MPRB 2021	3448 41st Ave S	35th St E	44.93970979	-93.21420353	Street Tree (Boulevard)	Ginkgo biloba 'The President' (Ginkgo 'Presidential Gold')	Ginkgo biloba 'The President'	Ginkgo 'Presidential Gold	Bareroo	1.5		2019
47065	MPRB 2021	3448 41st Ave S	35th St E	44.93970741	-93.21433869	Street Tree (Boulevard)	Phellodendron lavallei 'Longenecker' (Corktree 'Eye Stopper')	Phellodendron lavallei 'Longenecker'	Corktree 'Eye Stopper')	Bareroo	1.25		2019
47067	MPRB 2021	3500 41st Ave S	35th St E	44.93960673	-93.21430518	Street Tree (Boulevard)	Gymnocladus dioicus 'Espresso' (Coffeetree Kentucky 'Espresso'	Gymnocladus dioicus 'Espresso'	Coffeetree Kentucky 'Esp	Bareroo	1.5		2019
47069	MPRB 2021	3500 41st Ave S	35th St E	44.93960189	-93.21441723	Street Tree (Boulevard)	Gymnocladus dioicus 'Espresso' (Coffeetree Kentucky 'Espresso'	Gymnocladus dioicus 'Espresso'	Coffeetree Kentucky 'Esp	Bareroo	1.5		2019
47072	MPRB 2021	4101 24th Ave S	41st St E	44.92865728	-93.23698198	Street Tree (Boulevard)	Gymnocladus dioicus 'Espresso' (Coffeetree Kentucky 'Espresso'	Gymnocladus dioicus 'Espresso'	Coffeetree Kentucky 'Esp	Bareroo	1.5		2020
47078	MPRB 2021	4100 24th Ave S	41st St E	44.9286574	-93.23769854	Street Tree (Boulevard)	Gleditsia triacanthos var. inermis 'Skycole' (Honeylocust Commc	Gleditsia triacanthos var. inermis 'Skycole'	Honeylocust Common Th	Bareroo	1.5		2020
47080	MPRB 2022	4201 23rd Ave S	42nd St E	44.92684354	-93.23777883	Street Tree (Boulevard)	Prunus maackii 'Jefspur' (Chokecherry Amur 'Goldspur')	Prunus maackii 'Jefspur'	Bareroot	1.5	2022 - Planting Spring - Replacement - Other	05/09/2022	
47081	MPRB 2021	4053 23rd Ave S	41st St E	44.92876281	-93.23828302	Street Tree (Boulevard)	Phellodendron amurense 'His Majesty' (Corktree 'His Majesty')	Phellodendron amurense 'His Majesty'	Corktree 'His Majesty')	Bareroo	1.5		2020
47083	MPRB 2021	4101 23rd Ave S	41st St E	44.92865831	-93.23815333	Street Tree (Boulevard)	Larix kaempferi (Larch Japanese)	Larix kaempferi	Larch Japanese)	B & B	1.5		2019
47088	MPRB 2021	4100 23rd Ave S	41st St E	44.9286609	-93.23880464	Street Tree (Boulevard)	Betula nigra (Birch River)	Betula nigra	Birch River)	Bareroo	1.5		2021
47089	MPRB 2021	4100 Standish Ave	41st St E	44.92876414	-93.23896812	Street Tree (Boulevard)	Celtis occidentalis (*Hackberry Common)	Celtis occidentalis	*Hackberry Common)	Contain	1.5		2021
47090	MPRB 2022	4057 Standish Ave	41st St E	44.92876451	-93.23925891	Street Tree (Boulevard)	Celtis occidentalis (*Hackberry Common)	Celtis occidentalis	Container #20	1.5	2022 - Planting Spring - Replacement - Ash	05/03/2022	
47091	MPRB 2021	4057 Standish Ave	41st St E	44.92876471	-93.23941906	Street Tree (Boulevard)	Betula nigra (Birch River)	Betula nigra	Birch River)	Bareroo	1.5		2021
47093	MPRB 2021	4100 27th Ave S	41st St E	44.92865375	-93.23359517	Street Tree (Boulevard)	Quercus rubra (*Oak Northern Red)	Quercus rubra	*Oak Northern Red)	Bareroo	1.5		2021
47102	MPRB 2021	4100 28th Ave S	41st St E	44.92864815	-93.23266665	Street Tree (Boulevard)	Larix kaempferi (Larch Japanese)	Larix kaempferi	Larch Japanese)	B & B	1.5		2019
47105	MPRB 2021	4101 24th Ave S	41st St E	44.92865688	-93.23666979	Street Tree (Boulevard)	Gleditsia triacanthos var. inermis 'Skycole' (Honeylocust Commc	Gleditsia triacanthos var. inermis 'Skycole'	Honeylocust Common Th	Bareroo	1.5		2020
47113	MPRB 2022	4055 24th Ave S	41st St E	44.92875969	-93.23683396	Street Tree (Boulevard)	Cladrastis kentukea (Yellowwood American)	Cladrastis kentukea	Bareroot	1.5	2022 - Planting Spring - More Trees Please	04/26/2022	
47115	MPRB 2021	4101 27th Ave S	41st St E	44.92864729	-93.23294575	Street Tree (Boulevard)	Larix kaempferi (Larch Japanese)	Larix kaempferi	Larch Japanese)	B & B	1.5		2019
47141	MPRB 2021	4053 22nd Ave S	41st St E	44.92876816	-93.24054497	Street Tree (Boulevard)	Catalpa speciosa (Catalpa Northern)	Catalpa speciosa	Catalpa Northern)	Bareroo	1.5		2019
47152	MPRB 2021	4060 Longfellow Ave	41st St E	44.92878996	-93.24645195	Street Tree (Boulevard)	Amelanchier x grandiflora 'Autumn Brilliance' (Serviceberry 'Aut	Amelanchier x grandiflora 'Autumn Brilliance'	Serviceberry 'Autumn Bril	Bareroo	1.25		2021
47154	MPRB 2022	4101 Longfellow Ave	41st St E	44.92867331	-93.24576514	Street Tree (Boulevard)	Cladrastis kentukea (Yellowwood American)	Cladrastis kentukea	Bareroot	1.5	2022 - Planting Spring - More Trees Please	05/05/2022	
47156	MPRB 2021	4100 Longfellow Ave	41st St E	44.92867746	-93.24661385	Street Tree (Boulevard)	Maackia amurensis 'JFS-Schichtel1' (Maackia 'MaacNificent')	Maackia amurensis 'JFS-Schichtel1'	Maackia 'MaacNificent')	Bareroo	1.5		2019
47166	MPRB 2022	3615 Cedar Ave S	na	44.93720092	-93.24726748	Street Tree (Boulevard)	Cladrastis kentukea (Yellowwood American)	Cladrastis kentukea	Bareroot	1.5	2022 - Planting Spring - Replacement - Other	05/05/2022	
47169	MPRB 2022	4255 Longfellow Ave	43rd St E	44.92517839	-93.24589383	Street Tree (Boulevard)	Celtis occidentalis (*Hackberry Common)	Celtis occidentalis	Container #20	1.5	2022 - Planting Spring - Replacement - Other	05/02/2022	
47185	MPRB 2022	3825 Cedar Ave S	na	44.93320165	-93.24725342	Street Tree (Boulevard)	Celtis occidentalis (*Hackberry Common)	Celtis occidentalis	Container #20	1.5	2022 - Planting Spring - More Trees Please	05/02/2022	
47189	MPRB 2022	3805 Cedar Ave S	na	44.93361433	-93.24725484	Street Tree (Boulevard)	Celtis occidentalis (*Hackberry Common)	Celtis occidentalis	Container #20	1.5	2022 - Planting Spring - Replacement - Other	05/02/2022	
47209	MPRB 2022	2232 42nd St E	na	44.92698429	-93.2392005	Street Tree (Boulevard)	Prunus maackii 'Jefspur' (Chokecherry Amur 'Goldspur')	Prunus maackii 'Jefspur'	Bareroot	1.5	2022 - Planting Spring - Replacement - Other	05/09/2022	
47223	MPRB 2021	4201 21st Ave S	42nd St E	44.92685324	-93.24178177	Street Tree (Boulevard)	Larix kaempferi (Larch Japanese)	Larix kaempferi	Larch Japanese)	B & B	1.5		2019
47247	MPRB 2022	4156 24th Ave S	42nd St E	44.92697529	-93.23755894	Street Tree (Boulevard)	Maackia amurensis 'JFS-Schichtel1' (Maackia 'MaacNificent')	Maackia amurensis 'JFS-Schichtel1'	Bareroot	1.5	2022 - Planting Spring - Replacement - Other	05/25/2022	
47249	MPRB 2022	2308 42nd St E	na	44.92697761	-93.23797898	Street Tree (Boulevard)	Prunus maackii 'Jefspur' (Chokecherry Amur 'Goldspur')	Prunus maackii 'Jefspur'	Bareroot	1.5	2022 - Planting Spring - Replacement - Other	05/09/2022	
47254	MPRB 2022	2825 37th St E	na	44.93587421	-93.23106391	Street Tree (Boulevard)	Celtis occidentalis (*Hackberry Common)	Celtis occidentalis	Container #20	1.5	2022 - Planting Spring - More Trees Please	05/03/2022	
47258	MPRB 2021	2815 37th St E	na	44.93587467	-93.23140266	Street Tree (Boulevard)	Catalpa speciosa (Catalpa Northern)	Catalpa speciosa	Catalpa Northern)	Bareroo	1.5		2019
47260	MPRB 2021	3701 28th Ave S	37th St E	44.93587642	-93.2319681	Street Tree (Boulevard)	Phellodendron amurense 'His Majesty' (Corktree 'His Majesty')	Phellodendron amurense 'His Majesty'	Corktree 'His Majesty')	Bareroo	1.5		2020
47264	MPRB 2022	3805 29th Ave S	38th St E	44.93405364	-93.23045268	Street Tree (Boulevard)	Syringa reticulata (*Lilac Japanese Tree)	Syringa reticulata	Bareroot	1.5	2022 - Planting Spring - More Trees Please	04/14/2022	
47268	MPRB 2021	3701 25th Ave S	37th St E	44.93586648	-93.23537805	Street Tree (Boulevard)	Larix kaempferi (Larch Japanese)	Larix kaempferi	Larch Japanese)	B & B	1.5		2019
47269	MPRB 2021	3701 25th Ave S	37th St E	44.93586799	-93.23569552	Street Tree (Boulevard)	Gleditsia triacanthos var. inermis 'Skycole' (Honeylocust Commc	Gleditsia triacanthos var. inermis 'Skycole'	Honeylocust Common Th	Bareroo	1.5		2020
47271	MPRB 2021	3657 25th Ave S	37th St E	44.93597546	-93.23572884	Street Tree (Boulevard)	Gleditsia triacanthos var. inermis 'Skycole' (Honeylocust Commc	Gleditsia triacanthos var. inermis 'Skycole'	Honeylocust Common Th	Bareroo	1.5		2020
47274	MPRB 2021	3646 28th Ave S	37th St E	44.935983	-93.2322902	Street Tree (Boulevard)	Quercus rubra (*Oak Northern Red)	Quercus rubra	*Oak Northern Red)	Bareroo	1.5		2021
47302	MPRB 2022	3601 24th Ave S	36th St E	44.93768152	-93.23683594	Street Tree (Boulevard)	Betula nigra (Birch River)	Betula nigra	Bareroot	1.5	2022 - Planting Spring - More Trees Please	04/26/2022	
47306	MPRB 2021	2123 36th St E	na	44.93767836	-93.24110902	Street Tree (Boulevard)	Catalpa speciosa (Catalpa Northern)	Catalpa speciosa	Catalpa Northern)	Bareroo	1.5		2021
47339	MPRB 2022	3653 19th Ave S	37th St E	44.93598365	-93.24462181	Street Tree (Boulevard)	Syringa reticulata (*Lilac Japanese Tree)	Syringa reticulata	Bareroot	1.5	2022 - Planting Spring - Replacement - Other	04/19/2022	
47343	MPRB 2021	2305 37th St E	na	44.93586801	-93.23832134	Street Tree (Boulevard)	Gleditsia triacanthos var. inermis 'Skycole' (Honeylocust Commc	Gleditsia triacanthos var. inermis 'Skycole'	Honeylocust Common Th	Bareroo	1.5		2020
47363	MPRB 2022	3900 30th Ave S	39th St E	44.93226629	-93.22986272	Street Tree (Boulevard)	Celtis occidentalis (*Hackberry Common)	Celtis occidentalis	Container #20	1.5	2022 - Planting Spring - Replacement - Other	04/25/2022	
47370	MPRB 2021	3956 26th Ave S	40th St E	44.93056773	-93.2350028	Street Tree (Boulevard)	Gleditsia triacanthos var. inermis 'Skycole' (Honeylocust Commc	Gleditsia triacanthos var. inermis 'Skycole'	Honeylocust Common Th	Bareroo	1.5		2020
47388	MPRB 2022	3956 25th Ave S	na	44.93056741	-93.23640848	Street Tree (Boulevard)	Celtis occidentalis (*Hackberry Common)	Celtis occidentalis	Container #20	1.5	2022 - Planting Spring - Replacement - Other	05/03/2022	
47400	MPRB 2022	3852 Longfellow Ave	na	44.93238658	-93.24625641	Street Tree (Boulevard)	Syringa reticulata (*Lilac Japanese Tree)	Syringa reticulata	Bareroot	1.5	2022 - Planting Spring - More Trees Please	04/21/2022	
47407	MPRB 2022	2720 38th St E	na	44.93418825	-93.23236352	Street Tree (Boulevard)	Syringa reticulata (*Lilac Japanese Tree)	Syringa reticulata	Bareroot	1.5	2022 - Planting Spring - More Trees Please	04/20/2022	
47441	MPRB 2021	4201 21st Ave S	na	44.92677311	-93.24218441	Street Tree (Boulevard)	Phellodendron amurense 'His Majesty' (Corktree 'His Majesty')	Phellodendron amurense 'His Majesty'	Corktree 'His Majesty')	Bareroo	1.5		2020
47442	MPRB 2022	4152 21st Ave S	na	44.92713089	-93.2423609	Street Tree (Boulevard)	Cladrastis kentukea (Yellowwood American)	Cladrastis kentukea	Bareroot	1.5	2022 - Planting Spring - More Trees Please	04/21/2022	
47449	MPRB 2021	4247 20th Ave S	na	44.92554112	-93.24345292	Street Tree (Boulevard)	Phellodendron amurense 'His Majesty' (Corktree 'His Majesty')	Phellodendron amurense 'His Majesty'	Corktree 'His Majesty')	Bareroo	1.5		2020

47450	MPRB 2021	4033	20th Ave S	na	44.92947128	-93.24346148	Street Tree (Boulevard)	Larix kaempferi (Larch Japanese)	Larix kaempferi	Larch Japanese)	B & B	1.5			2019	
47458	MPRB 2022	3829	Cedar Ave S	na	44.93308265	-93.24725308	Street Tree (Boulevard)	Celtis occidentalis (*Hackberry Common)	Celtis occidentalis	Container #20	1.5	2022 - Planting Spring - Replacement - Other		05/02/2022		
47478	MPRB 2021	1900	40th St E	Longfellow Ave	44.93087488	-93.24599933	Street Tree (Boulevard)	Gymnocladus dioicus 'Espresso' (Coffeetree Kentucky 'Espresso'	Gymnocladus dioicus 'Espresso'	Coffeetree Kentucky 'Esp	Bareroo	1.5			2020	
47484	MPRB 2021	1900	40th St E	20th Ave S	44.93111352	-93.24360203	Street Tree (Boulevard)	Gleditsia triacanthos var. inermis 'Harve' (Honeylocust Common	Gleditsia triacanthos var. inermis 'Harve'	Honeylocust Common Th	Bareroo	1.5			2020	
47492	MPRB 2021	1900	40th St E	20th Ave S	44.93166741	-93.24360749	Street Tree (Boulevard)	Catalpa speciosa (Catalpa Northern)	Catalpa speciosa	Catalpa Northern)	Contain	1.5			2021	
47493	MPRB 2022	3953	20th Ave S	na	44.93075633	-93.24346187	Street Tree (Boulevard)	Cladrastis kentukea (Yellowwood American)	Cladrastis kentukea	Bareroot	1.5	2022 - Planting Spring - Replacement - Ash		04/21/2022		
47496	MPRB 2021	3945	20th Ave S	na	44.9310202	-93.24346439	Street Tree (Boulevard)	Gleditsia triacanthos var. inermis 'Skycole' (Honeylocust Commc	Gleditsia triacanthos var. inermis 'Skycole'	Honeylocust Common Th	Bareroo	1.5			2020	
47500	MPRB 2021	3929	20th Ave S	na	44.93146143	-93.24346394	Street Tree (Boulevard)	Celtis occidentalis (*Hackberry Common)	Celtis occidentalis	*Hackberry Common)	Contain	1.5			2019	
47501	MPRB 2021	3925	20th Ave S	na	44.9315668	-93.24346179	Street Tree (Boulevard)	Phellodendron amurense 'His Majesty' (Corktree 'His Majesty')	Phellodendron amurense 'His Majesty'	Corktree 'His Majesty')	Bareroo	1.5			2020	
47508	MPRB 2022	1900	40th St E	Longfellow Ave	44.93144154	-93.24601165	Street Tree (Boulevard)	Cladrastis kentukea (Yellowwood American)	Cladrastis kentukea	Bareroot	1.5	2022 - Planting Spring - More Trees Please		05/05/2022		
47509	MPRB 2022	1900	40th St E	Longfellow Ave	44.93155909	-93.24601047	Street Tree (Boulevard)	Celtis occidentalis (*Hackberry Common)	Celtis occidentalis	Container #20	1.5	2022 - Planting Spring - Replacement - Other		05/03/2022		
47523	MPRB 2021	1900	40th St E	20th Ave S	44.9320902	-93.24361742	Street Tree (Boulevard)	Gleditsia triacanthos var. inermis 'Harve' (Honeylocust Common	Gleditsia triacanthos var. inermis 'Harve'	Honeylocust Common Th	Bareroo	1.5			2020	
47526	MPRB 2022	4233	23rd Ave S	na	44.92579821	-93.23839651	Street Tree (Boulevard)	Celtis occidentalis (*Hackberry Common)	Celtis occidentalis	Container #20	1.5	2022 - Planting Spring - Replacement - Other		05/03/2022		
47533	MPRB 2022	4232	23rd Ave S	na	44.92563638	-93.23853663	Street Tree (Boulevard)	Cladrastis kentukea (Yellowwood American)	Cladrastis kentukea	Bareroot	1.5	2022 - Planting Spring - Replacement - Other		04/21/2022		
47534	MPRB 2022	4237	23rd Ave S	na	44.92562499	-93.23839694	Street Tree (Boulevard)	Celtis occidentalis (*Hackberry Common)	Celtis occidentalis	Container #20	1.5	2022 - Planting Spring - Replacement - Other		05/03/2022		
47554	MPRB 2022	3933	24th Ave S	na	44.93134857	-93.23711854	Street Tree (Boulevard)	Celtis occidentalis (*Hackberry Common)	Celtis occidentalis	Container #20	1.5	2022 - Planting Spring - More Trees Please		05/03/2022		
47580	MPRB 2022	4056	23rd Ave S	na	44.92886798	-93.23853773	Street Tree (Boulevard)	Celtis occidentalis (*Hackberry Common)	Celtis occidentalis	Container #20	1.5	2022 - Planting Spring - Replacement - Other		05/03/2022		
47595	MPRB 2022	3909	20th Ave S	na	44.93198732	-93.24346204	Street Tree (Boulevard)	Celtis occidentalis (*Hackberry Common)	Celtis occidentalis	Container #20	1.5	2022 - Planting Spring - Replacement - Other		05/03/2022		
47615	MPRB 2022	4124	23rd Ave S	na	44.92791564	-93.23854012	Street Tree (Boulevard)	Celtis occidentalis (*Hackberry Common)	Celtis occidentalis	Container #20	1.5	2022 - Planting Spring - Replacement - Other		05/03/2022		
47621	MPRB 2021	4137	Longfellow Ave	na	44.92760833	-93.24598964	Street Tree (Boulevard)	Gleditsia triacanthos var. inermis 'Skycole' (Honeylocust Commc	Gleditsia triacanthos var. inermis 'Skycole'	Honeylocust Common Th	Bareroo	1.5			2020	
47623	MPRB 2021	4133	Longfellow Ave	na	44.92771652	-93.24598938	Street Tree (Boulevard)	Gymnocladus dioicus 'Espresso' (Coffeetree Kentucky 'Espresso'	Gymnocladus dioicus 'Espresso'	Coffeetree Kentucky 'Esp	Bareroo	1.5			2020	
47627	MPRB 2022	4120	Longfellow Ave	na	44.92805116	-93.24613807	Street Tree (Boulevard)	Celtis occidentalis (*Hackberry Common)	Celtis occidentalis	Container #20	1.5	2022 - Planting Spring - More Trees Please		05/03/2022		
47630	MPRB 2022	4116	Longfellow Ave	na	44.92815735	-93.24613504	Street Tree (Boulevard)	Syringa reticulata (*Lilac Japanese Tree)	Syringa reticulata	Bareroot	1.5	2022 - Planting Spring - Citizen		04/21/2022		
47634	MPRB 2021	4108	Longfellow Ave	na	44.92837869	-93.24613659	Street Tree (Boulevard)	Celtis occidentalis (*Hackberry Common)	Celtis occidentalis	*Hackberry Common)	Contain	1.5			2019	
47641	MPRB 2022	3604	19th Ave S	na	44.93748911	-93.2448929	Street Tree (Boulevard)	Celtis occidentalis (*Hackberry Common)	Celtis occidentalis	Container #20	1.5	2022 - Planting Spring - Replacement - Other		05/02/2022		
47644	MPRB 2022	4251	Longfellow Ave	na	44.9253534	-93.24598525	Street Tree (Boulevard)	Celtis occidentalis (*Hackberry Common)	Celtis occidentalis	Container #20	1.5	2022 - Planting Spring - Replacement - Other		05/02/2022		
47649	MPRB 2021	4144	Longfellow Ave	na	44.92738837	-93.24613617	Street Tree (Boulevard)	Carpinus caroliniana (Beech Blue - Musclewood)	Carpinus caroliniana	Beech Blue - Musclewooc	Contain	1.5			2021	
47656	MPRB 2021	4203	Longfellow Ave	na	44.92666547	-93.24598629	Street Tree (Boulevard)	Catalpa speciosa (Catalpa Northern)	Catalpa speciosa	Catalpa Northern)	Bareroo	1.5			2019	
47661	MPRB 2021	4231	Longfellow Ave	na	44.92589528	-93.24598465	Street Tree (Boulevard)	Quercus rubra (*Oak Northern Red)	Quercus rubra	*Oak Northern Red)	Bareroo	1.5			2021	
47676	MPRB 2022	3905	Cedar Ave S	na	44.93211485	-93.24726352	Street Tree (Boulevard)	Celtis occidentalis (*Hackberry Common)	Celtis occidentalis	Container #20	1.5	2022 - Planting Spring - More Trees Please		05/02/2022		
47677	MPRB 2022	1821	39th St E	Cedar Ave S	44.93218742	-93.24726655	Street Tree (Boulevard)	Celtis occidentalis (*Hackberry Common)	Celtis occidentalis	Container #20	1.5	2022 - Planting Spring - More Trees Please		05/02/2022		
47694	MPRB 2022	4033	Longfellow Ave	na	44.92946231	-93.24599359	Street Tree (Boulevard)	Cladrastis kentukea (Yellowwood American)	Cladrastis kentukea	Bareroot	1.5	2022 - Planting Spring - More Trees Please		05/05/2022		
47695	MPRB 2021	3612	Longfellow Ave	na	44.93727322	-93.24614725	Street Tree (Boulevard)	Phellodendron amurense 'His Majesty' (Corktree 'His Majesty')	Phellodendron amurense 'His Majesty'	Corktree 'His Majesty')	Bareroo	1.5			2020	
47702	MPRB 2022	4016	Longfellow Ave	na	44.92991507	-93.24613922	Street Tree (Boulevard)	Cladrastis kentukea (Yellowwood American)	Cladrastis kentukea	Bareroot	1.5	2022 - Planting Spring - More Trees Please		05/05/2022		
47711	MPRB 2021	3810	20th Ave S	na	44.93359668	-93.24360899	Street Tree (Boulevard)	Celtis occidentalis (*Hackberry Common)	Celtis occidentalis	*Hackberry Common)	Contain	1.5			2019	
47713	MPRB 2021	2005	38th St E	20th Ave S	44.93375859	-93.24346596	Street Tree (Boulevard)	Maackia amurensis 'JFS-Schichtel1' (Maackia 'MaacNificent')	Maackia amurensis 'JFS-Schichtel1'	Maackia 'MaacNificent')	Bareroo	1.5			2019	
47722	MPRB 2021	3754	20th Ave S	na	44.93431534	-93.24364272	Street Tree (Boulevard)	Catalpa speciosa (Catalpa Northern)	Catalpa speciosa	Catalpa Northern)	Bareroo	1.5			2021	
47734	MPRB 2021	3903	20th Ave S	na	44.93220885	-93.24346405	Street Tree (Boulevard)	Gleditsia triacanthos var. inermis 'Skycole' (Honeylocust Commc	Gleditsia triacanthos var. inermis 'Skycole'	Honeylocust Common Th	Bareroo	1.5			2020	
47737	MPRB 2021	3850	20th Ave S	na	44.9325377	-93.24361028	Street Tree (Boulevard)	Larix kaempferi (Larch Japanese)	Larix kaempferi	Larch Japanese)	B & B	1.5			2019	
47740	MPRB 2021	3847	20th Ave S	na	44.93262397	-93.24346366	Street Tree (Boulevard)	Catalpa speciosa (Catalpa Northern)	Catalpa speciosa	Catalpa Northern)	Bareroo	1.5			2019	
47742	MPRB 2021	3840	20th Ave S	na	44.93271691	-93.24361112	Street Tree (Boulevard)	Phellodendron amurense 'His Majesty' (Corktree 'His Majesty')	Phellodendron amurense 'His Majesty'	Corktree 'His Majesty')	Bareroo	1.5			2020	
47744	MPRB 2021	3843	20th Ave S	na	44.93277347	-93.24346392	Street Tree (Boulevard)	Celtis occidentalis (*Hackberry Common)	Celtis occidentalis	*Hackberry Common)	Contain	1.5			2019	
47745	MPRB 2022	3839	20th Ave S	na	44.9328374	-93.24346569	Street Tree (Boulevard)	Cladrastis kentukea (Yellowwood American)	Cladrastis kentukea	Bareroot	1.5	2022 - Planting Spring - Replacement - Ash		04/21/2022		
47749	MPRB 2022	3830	20th Ave S	na	44.93313008	-93.24361358	Street Tree (Boulevard)	Celtis occidentalis (*Hackberry Common)	Celtis occidentalis	Container #20	1.5	2022 - Planting Spring - Replacement - Other		05/16/2022		
47775	MPRB 2022	3915	20th Ave S	na	44.93185664	-93.24346819	Street Tree (Boulevard)	Celtis occidentalis (*Hackberry Common)	Celtis occidentalis	Container #20	1.5	2022 - Planting Spring - Replacement - Other		05/03/2022		
47803	MPRB 2021	4435	Logan Ave N	na	45.03651121	-93.30417062	Street Tree (Boulevard)	Catalpa speciosa (Catalpa Northern)	Catalpa speciosa	Catalpa Northern)	Bareroo	1.5			2019	
47805	MPRB 2021	4714	Emerson Ave N	na	45.04077888	-93.29521042	Street Tree (Boulevard)	Ostrya virginiana (*Ironwood)	Ostrya virginiana	*Ironwood)	Contain	1.5			2020	
47810	MPRB 2021	4722	Emerson Ave N	na	45.04100913	-93.29521245	Street Tree (Boulevard)	Gymnocladus dioicus 'Espresso' (Coffeetree Kentucky 'Espresso'	Gymnocladus dioicus 'Espresso'	Coffeetree Kentucky 'Esp	Bareroo	1.5			2020	
47811	MPRB 2021	4723	Emerson Ave N	na	45.041104	-93.29536134	Street Tree (Boulevard)	Ginkgo biloba 'Autumn Gold' (Ginkgo 'Autumn Gold')	Ginkgo biloba 'Autumn Gold'	Ginkgo 'Autumn Gold')	Bareroo	1.5			2020	
47816	MPRB 2021	1705	33rd Ave N	33rd Ave N	45.01495284	-93.30115512	Street Tree (Boulevard)	Malus 'Royal Raindrops' (Crabapple 'Royal Raindrops')	Malus 'Royal Raindrops'	Crabapple 'Royal Raindro	Bareroo	1.5			2021	
47842	MPRB 2021	1615	Dowling Ave N	Humboldt Ave N	45.02148283	-93.29819861	Street Tree (Boulevard)	Ulmus davidiana var. japonica 'Discovery' (Elm 'Discovery')	Ulmus davidiana var. japonica 'Discovery'	Elm 'Discovery')	Bareroo	1.5			2020	
47846	MPRB 2021	2716	Victory Memorial Dr	Vincent Ave N	45.03768419	-93.31665529	Street Tree (Boulevard)	Gymnocladus dioicus 'Espresso' (Coffeetree Kentucky 'Espresso'	Gymnocladus dioicus 'Espresso'	Coffeetree Kentucky 'Esp	Bareroo	1.5			2019	
47879	MPRB 2021	3301	Dupont Ave N	33rd Ave N	45.01498808	-93.29363561	Street Tree (Boulevard)	Maackia amurensis 'JFS-Schichtel1' (Maackia 'MaacNificent')	Maackia amurensis 'JFS-Schichtel1'	Maackia 'MaacNificent')	Bareroo	1.5			2021	
47893	MPRB 2022	3347	Emerson Ave N	na	45.01645938	-93.2944012	Street Tree (Boulevard)	Gymnocladus dioicus 'Espresso' (Coffeetree Kentucky 'Espresso'	Gymnocladus dioicus 'Espresso'	Bareroot	1.5	2022 - Planting Spring - Replacement - Ash		04/18/2022		
47894	MPRB 2021	3348	Emerson Ave N	na	45.01660213	-93.29425412	Street Tree (Boulevard)	Platanus x acerifolia 'Bloodgood' (Planetree London 'Bloodgood'	Platanus x acerifolia 'Bloodgood'	Planetree London 'Blood	Bareroo	1.5			2019	
47916	MPRB 2021	3418	Emerson Ave N	na	45.01736188	-93.29425859	Street Tree (Boulevard)	Platanus x acerifolia 'Bloodgood' (Planetree London 'Bloodgood'	Platanus x acerifolia 'Bloodgood'	Planetree London 'Blood	Bareroo	1.5			2019	
47922	MPRB 2022	3519	Emerson Ave N	na	45.01909604	-93.29440021	Street Tree (Boulevard)	Quercus ellipsoidalis 'Bailskies' (Oak Northern Pin 'Majestic Skie	Quercus ellipsoidalis 'Bailskies'	Container #20	1.5	2022 - Planting Spring - Replacement - Other		04/22/2022		
47925	MPRB 2021	3527	Emerson Ave N	na	45.01932638	-93.29440196	Street Tree (Boulevard)	Platanus x acerifolia 'Bloodgood' (Planetree London 'Bloodgood'	Platanus x acerifolia 'Bloodgood'	Planetree London 'Blood	Bareroo	1.5			2019	
47935	MPRB 2021	3550	Emerson Ave N	na	45.02005001	-93.29425373	Street Tree (Boulevard)	Celtis occidentalis (*Hackberry Common)	Celtis occidentalis	*Hackberry Common)	Contain	1.5			2020	
47936	MPRB 2021	3551	Emerson Ave N	na	45.02003633	-93.29440023	Street Tree (Boulevard)	Platanus x acerifolia 'Bloodgood' (Planetree London 'Bloodgood'	Platanus x acerifolia 'Bloodgood'	Planetree London 'Blood	Bareroo	1.5			2019	
47941	MPRB 2022	3559	Emerson Ave N	na	45.02020233	-93.2944169	Street Tree (Boulevard)	Cladrastis kentukea (Yellowwood American)	Cladrastis kentukea	Bareroot	1.5	2022 - Planting Spring - Replacement - Ash		04/18/2022		
47958	MPRB 2021	3734	Emerson Ave N	na	45.02318767	-93.29429503	Street Tree (Boulevard)	Catalpa speciosa (Catalpa Northern)	Catalpa speciosa	Catalpa Northern)	Bareroo	1.5			2019	
47976	MPRB 2021	1208	33rd Ave N	33rd Ave N	45.01499878	-93.29457066	Street Tree (Boulevard)	Celtis occidentalis (*Hackberry Common)	Celtis occidentalis	*Hackberry Common)	Contain	1.5			2020	
47977	MPRB 2021	1208	33rd Ave N	na	45.01500117	-93.29486011	Street Tree (Boulevard)	Ulmus 'Morton' (Elm 'Accolade')	Ulmus 'Morton'	Elm 'Accolade')	Bareroo	1.5			2019	
47982	MPRB 2021	1704	33rd Ave N	James Ave N	45.01514026	-93.30071297	Street Tree (Boulevard)	Platanus x acerifolia 'Bloodgood' (Planetree London 'Bloodgood'	Platanus x acerifolia 'Bloodgood'	Planetree London 'Blood	Bareroo	1.5			2019	
48046	MPRB 2021	3310	Emerson Ave N	na	45.01535907	-93.29426738	Street Tree (Boulevard)	Gymnocladus dioicus 'Espresso' (Coffeetree Kentucky 'Espresso'	Gymnocladus dioicus 'Espresso'	Coffeetree Kentucky 'Esp	Bareroo	1.5			2021	
48047	MPRB 2022	3314	Emerson Ave N	na	45.01551394	-93.29426146	Street Tree (Boulevard)	Cladrastis kentukea (Yellowwood American)	Cladrastis kentukea	Bareroot	1.5	2022 - Planting Spring - Replacement - Other		04/18/2022		
48052	MPRB 2021	3330	Emerson Ave N	na	45.01595056	-93.29426457	Street Tree (Boulevard)	Platanus x acerifolia 'Bloodgood' (Planetree London 'Bloodgood'	Platanus x acerifolia 'Bloodgood'	Planetree London 'Blood	Bareroo	1.5			2019	
48058	MPRB 2021	3341	Emerson Ave N	na	45.0161916	-93.29440692	Street Tree (Boulevard)	Gymnocladus dioicus 'Espresso' (Coffeetree Kentucky 'Espresso'	Gymnocladus dioicus 'Espresso'	Coffeetree Kentucky 'Esp	Bareroo	1.5			2020	
48060	MPRB 2022	3343	Emerson Ave N	na	45.0163387	-93.29441322	Street Tree (Boulevard)	Celtis occidentalis (*Hackberry Common)	Celtis occidentalis	Container #20	1.5	2022 - Planting Spring - Replacement - Other		04/19/2022		
48062	MPRB 2021	3427	Emerson Ave N	na	45.01751837	-93.29440399	Street Tree (Boulevard)	Catalpa speciosa (Catalpa Northern)	Catalpa speciosa	Catalpa Northern)	Bareroo	1.5			2019	
48064	MPRB 2021	3431	Emerson Ave N	na	45.01762355	-93.29440524	Street Tree (Boulevard)	Catalpa speciosa (Catalpa Northern)	Catalpa speciosa	Catalpa Northern)	Bareroo	1.5			2019	
48065	MPRB 2021	3430	Emerson Ave N	na	45.01770514	-93.2942591	Street Tree (Boulevard)	Celtis occidentalis (*Hackberry Common)	Celtis occidentalis	*Hackberry Common)	Contain	1.5			2020	
48066	MPRB 2021	3435	Emerson Ave N	na	45.01772485	-93.29440256	Street Tree (Boulevard)	Celtis occidentalis (*Hackberry Common)	Celtis occidentalis	*Hackberry Common)	Contain	1.5			2020	
48068	MPRB 2021	3438	Emerson Ave N	na	45.01792625	-93.29425876	Street Tree (Boulevard)	Catalpa speciosa (Catalpa Northern)	Catalpa speciosa	Catalpa Northern)	Bareroo	1.5			2019	
48074	MPRB 2021	3455	Emerson Ave N	na	45.0182883	-93.29440274	Street Tree (Boulevard)	Maackia amurensis (Maackia Amur)	Maackia amurensis	Maackia Amur)	Bareroo	1.5			2019	
48075	MPRB 2021	3456	Emerson Ave N	35th Ave N	45.01850557	-93.29416492	Street Tree (Boulevard)	Platanus x acerifolia 'Bloodgood' (Planetree London 'Bloodgood'	Platanus x acerifolia 'Bloodgood'	Planetree London 'Blood	Bareroo	1.5			2019	
48103	MPRB 2021	3637	Emerson Ave N	na	45.02145683	-93.29441872	Street Tree (Boulevard)	Taxodium distichum (*Baldcypress)	Taxodium distichum	*Baldcypress)	Bareroo	1.5			2021	
48104	MPRB 2021	3638	Emerson Ave N	na	45.02143626	-93.29427184	Street Tree (Boulevard)	Catalpa speciosa (Catalpa Northern)	Catalpa speciosa	Catalpa Northern)	Bareroo	1.5			2019	
48114	MPRB 2021	3500	Emerson Ave N	na	45.01873132	-93.2942535	Street Tree (Boulevard)	Platanus x acerifolia 'Bloodgood' (Planetree London 'Bloodgood'	Platanus x acerifolia 'Bloodgood'	Planetree London 'Blood	Bareroo	1.5			2019	
48115	MPRB 2022	3300	Fremont Ave N	33rd Ave N	45.01500553	-93.29515836	Street Tree (Boulevard)	Gymnocladus dioicus 'Espresso' (Coffeetree Kentucky 'Espresso'	Gymnocladus dioicus 'Espresso'	Container #20	1.5	2022 - Planting Spring - Replacement - Other		04/22/2022		
48120	MPRB 2021	3311	Emerson Ave N	na	45.01533112	-93.29440484	Street Tree (Boulevard)	Platanus x acerifolia 'Bloodgood' (Planetree London 'Bloodgood'	Platanus x acerifolia 'Bloodgood'	Planetree London 'Blood	Bareroo	1.5			2019	
48126	MPRB 2021	3351	Fremont Ave N	34th Ave N	45.01669554	-93.29598985	Street Tree (Boulevard)	Catalpa speciosa (Catalpa Northern)	Catalpa speciosa	Catalpa Northern)	Bareroo	1.5			2019	
48146	MPRB 2022	3556	Fremont Ave N	36th Ave N	45.02030961	-93.29534814	Street Tree (Boulevard)	Betula nigra (Birch River)	Betula nigra	Bareroot	1.5	2022 - Planting Spring - Replacement - Other		04/18/2022		
48165	MPRB 2021	3226	Girard Ave N	na	45.01400941	-93.29678383	Street Tree (Boulevard)	Taxodium distichum (*Baldcypress)	Taxodium distichum	*Baldcypress)	Bareroo	1.5			2020	
48207	MPRB 2021	3500	Girard Ave N	na	45.01871711	-93.29677875	Street Tree (Boulevard)	Catalpa speciosa (Catalpa Northern)	Catalpa speciosa	Catalpa Northern)	Bareroo	1.5			2019	
48264	MPRB 2021	3230	Humboldt Ave N	na	45.01425406	-93.29804132	Street Tree (Boulevard)	Taxodium distichum (*Baldcypress)	Taxodium distichum	*Baldcypress)	Bareroo	1.5			2020	
48276	MPRB 2021	3338	Humboldt Ave N	na	45.01623442	-93.29804913	Street Tree (Boulevard)	Catalpa speciosa (Catalpa Northern)	Catalpa speciosa	Catalpa Northern)	Bareroo	1.5			2019	
48298	MPRB 2021	3458	Humboldt Ave N	35th Ave N	45.01853399	-93.2979456	Street Tree (Boulevard)	Catalpa speciosa (Catalpa Northern)	Catalpa speciosa	Catalpa Northern)	Bareroo	1.5			2019	
48304	MPRB 2021	3500	Humboldt Ave N	35th Ave N	45.01863382	-93.29790775	Street Tree (Boulevard)	Gymnocladus dioicus 'Espresso' (Coffeetree Kentucky 'Espresso'	Gymnocladus dioicus 'Espresso'	Coffeetree Kentucky 'Esp	Bareroo	1.5			2021	
48318	MPRB 2021	3530	Humboldt Ave N	na	45.01952709	-93.29804549	Street Tree (Boulevard)	Gymnocladus dioicus 'Espresso' (Coffeetree Kentucky 'Espresso'	Gymnocladus dioicus 'Espresso'	Coffeetree Kentucky 'Esp	Bareroo	1.5			2021	
48372	MPRB 2021	3301	Girard Ave N	33rd Ave N	45.01502395	-93.29738212	Street Tree (Boulevard)	Syringa reticulata (*Lilac Japanese Tree)	Syringa reticulata	*Lilac Japanese Tree)	Bareroo	1.5			2020	
48381	MPRB 2021	3401	Girard Ave N	34th Ave N	45.01681863	-93.29717947	Street Tree (Boulevard)	Maackia amurensis 'JFS-Schichtel1' (Maackia 'MaacNificent')	Maackia amurensis 'JFS-Schichtel1'	Maackia 'MaacNificent')	Bareroo	1.5			2021	
48393	MPRB 2021	3429	Girard Ave N	na	45.0177011	-93.29692322	Street Tree (Boulevard)	Gymnocladus dioicus 'Espresso' (Coffeetree Kentucky 'Espresso'	Gymnocladus dioicus 'Espresso'	Coffeetree Kentucky 'Esp	Bareroo	1.5			2021	
48399	MPRB 2022	3442	Girard Ave N	na	45.0180213	-93.29679198	Street Tree (Boulevard)	Cladrastis kentukea (Yellowwood American)	Cladrastis kentukea	Bareroot	1.5	2022 - Planting Spring - Replacement - Ash		04/18/2022		
48402	MPRB 2021	3522	Girard Ave N	na	45.01929253	-93.29677904	Street Tree (Boulevard)	Ginkgo biloba 'Autumn Gold' (Ginkgo 'Autumn Gold')	Ginkgo biloba 'Autumn Gold'	Ginkgo 'Autumn Gold')	Bareroo	1.5			2020	
48411	MPRB 2021	3548	Girard Ave N	na	45.01990427	-93.29678171	Street Tree (Boulevard)	Catalpa speciosa (Catalpa Northern)	Catalpa speciosa	Catalpa Northern)	Bareroo	1.5			2019	
48429	MPRB 2021	3700	Girard Ave N	37th Ave N	45.02223321	-93.2964654	Street Tree (Boulevard)	Gymnocladus dioicus 'Espresso' (Coffeetree Kentucky 'Espresso'	Gymnocladus dioicus 'Espresso'	Coffeetree Kentucky 'Esp	Bareroo	1.5			2021	
48455	MPRB 2021	3247	Humboldt Ave N	na	45.01467883	-93.29819369	Street Tree (Boulevard)	Taxodium distichum (*Baldcypress)	Taxodium distichum	*Baldcypress)	Bareroo	1.5			2020	
48473	MPRB 2021	3311	Humboldt Ave N	na	45.01536338	-93.29818993	Street Tree (Boulevard)	Gymnocladus dioicus 'Espresso' (Coffeetree Kentucky 'Espresso'	Gymnocladus dioicus 'Espresso'	Coffeetree Kentucky 'Esp	Bareroo	1.5			2021	

48552	MPRB 2021	3300 Irving Ave N	33rd Ave N	45.01504183	-93.29907828	Street Tree (Boulevard)	Catalpa speciosa (Catalpa Northern)	Catalpa speciosa	Catalpa Northern)	Bareroo	1.5				2019
48559	MPRB 2021	3311 Irving Ave N	na	45.01534259	-93.29945049	Street Tree (Boulevard)	Celtis occidentalis (*Hackberry Common)	Celtis occidentalis	*Hackberry Common)	Contain	1.5				2020
48591	MPRB 2021	3458 Irving Ave N	35th Ave N	45.01855059	-93.29890528	Street Tree (Boulevard)	Ulmus 'Morton Glossy' (Elm 'Triumph')	Ulmus 'Morton Glossy'	Elm 'Triumph')	B & B	2				2021
48594	MPRB 2022	3459 Irving Ave N	35th Ave N	45.01854205	-93.29957263	Street Tree (Boulevard)	Ginkgo biloba 'The President' (Ginkgo 'Presidential Gold')	Ginkgo biloba 'The President'	Bareroot	1.5	2022 - Planting Spring - Replacement - Other	04/18/2022			
48615	MPRB 2022	3230 James Ave N	na	45.01426042	-93.30058145	Street Tree (Boulevard)	Quercus ellipsoidalis 'Bailskies' (Oak Northern Pin 'Majestic Skies'	Quercus ellipsoidalis 'Bailskies'	Container #20	1.5	2022 - Planting Spring - Replacement - Other	04/22/2022			
48617	MPRB 2021	3235 James Ave N	na	45.01429542	-93.30071649	Street Tree (Boulevard)	Catalpa speciosa (Catalpa Northern)	Catalpa speciosa	Catalpa Northern)	Bareroo	1.5				2019
48655	MPRB 2021	3442 James Ave N	na	45.0180161	-93.30057981	Street Tree (Boulevard)	Gymnocladus dioicus 'Espresso' (Coffeetree Kentucky 'Espresso'	Gymnocladus dioicus 'Espresso'	Coffeetree Kentucky 'Esp	Contain	1.5				2021
48668	MPRB 2022	3550 James Ave N	na	45.02008666	-93.30056946	Street Tree (Boulevard)	Cladrastis kentukea (Yellowwood American)	Cladrastis kentukea	Bareroot	1.5	2022 - Planting Spring - Replacement - Other	04/18/2022			
48696	MPRB 2021	3327 Knox Ave N	na	45.01581603	-93.30198396	Street Tree (Boulevard)	Celtis occidentalis (*Hackberry Common)	Celtis occidentalis	*Hackberry Common)	Contain	1.5				2020
48700	MPRB 2021	3338 Knox Ave N	na	45.01614903	-93.30183741	Street Tree (Boulevard)	Maackia amurensis 'JFS-Schichtel1' (Maackia 'MaacNificent')	Maackia amurensis 'JFS-Schichtel1'	Maackia 'MaacNificent')	Bareroo	1.5				2020
48720	MPRB 2021	3454 Knox Ave N	na	45.01835282	-93.30183929	Street Tree (Boulevard)	Celtis occidentalis (*Hackberry Common)	Celtis occidentalis	*Hackberry Common)	Contain	1.5				2020
48725	MPRB 2021	3459 Knox Ave N	35th Ave N	45.01856114	-93.30212095	Street Tree (Boulevard)	Gymnocladus dioicus 'Espresso' (Coffeetree Kentucky 'Espresso'	Gymnocladus dioicus 'Espresso'	Coffeetree Kentucky 'Esp	Bareroo	1.5				2021
48734	MPRB 2021	3501 Knox Ave N	35th Ave N	45.0186649	-93.30239384	Street Tree (Boulevard)	Prunus virginiana 'Schubert' (Chokecherry 'Canada Red')	Prunus virginiana 'Schubert'	Chokecherry 'Canada Red	Bareroo	1.5				2020
48747	MPRB 2021	1501 Plymouth Ave N	Irving Ave N	44.99117123	-93.29951184	Street Tree (Boulevard)	Ulmus 'Morton' (Elm 'Accolade')	Ulmus 'Morton'	Elm 'Accolade')	Bareroo	1.5				2019
48754	MPRB 2021	3639 Knox Ave N	na	45.02149863	-93.30201477	Street Tree (Boulevard)	Gymnocladus dioicus 'Espresso' (Coffeetree Kentucky 'Espresso'	Gymnocladus dioicus 'Espresso'	Coffeetree Kentucky 'Esp	Bareroo	1.5				2021
48826	MPRB 2021	3339 James Ave N	na	45.01615951	-93.30071514	Street Tree (Boulevard)	Celtis occidentalis (*Hackberry Common)	Celtis occidentalis	*Hackberry Common)	Contain	1.5				2020
48827	MPRB 2021	3342 James Ave N	na	45.0162693	-93.30057447	Street Tree (Boulevard)	Taxodium distichum (*Baldcypress)	Taxodium distichum	*Baldcypress)	Bareroo	1.5				2020
48832	MPRB 2021	3354 James Ave N	na	45.01660709	-93.30057303	Street Tree (Boulevard)	Celtis occidentalis (*Hackberry Common)	Celtis occidentalis	*Hackberry Common)	Contain	1.5				2020
48835	MPRB 2022	3355 James Ave N	na	45.01661107	-93.30071449	Street Tree (Boulevard)	Quercus rubra (*Oak Northern Red)	Quercus rubra	Bareroot	1.5	2022 - Planting Spring - Replacement - Other	04/18/2022			
48856	MPRB 2021	3501 James Ave N	na	45.01877823	-93.30071621	Street Tree (Boulevard)	Gymnocladus dioicus 'Espresso' (Coffeetree Kentucky 'Espresso'	Gymnocladus dioicus 'Espresso'	Coffeetree Kentucky 'Esp	Bareroo	1.5				2021
48858	MPRB 2021	3510 James Ave N	na	45.01898997	-93.30059444	Street Tree (Boulevard)	Gymnocladus dioicus 'Espresso' (Coffeetree Kentucky 'Espresso'	Gymnocladus dioicus 'Espresso'	Coffeetree Kentucky 'Esp	Bareroo	1.5				2021
48873	MPRB 2022	3252 Knox Ave N	33rd Ave N	45.01495914	-93.30165614	Street Tree (Boulevard)	Maackia amurensis 'JFS-Schichtel1' (Maackia 'MaacNificent')	Maackia amurensis 'JFS-Schichtel1'	Bareroot	1.5	2022 - Planting Spring - Replacement - Other	04/19/2022			
48883	MPRB 2021	3252 Knox Ave N	33rd Ave N	45.01495547	-93.30172799	Street Tree (Boulevard)	Syringa reticulata (*Lilac Japanese Tree)	Syringa reticulata	*Lilac Japanese Tree)	Bareroo	1.5				2020
48900	MPRB 2022	3401 Knox Ave N	34th Ave N	45.01686005	-93.30208837	Street Tree (Boulevard)	Cladrastis kentukea (Yellowwood American)	Cladrastis kentukea	Bareroot	1.5	2022 - Planting Spring - Replacement - Other	04/19/2022			
48958	MPRB 2021	3203 Logan Ave N	*na	45.0134248	-93.30324734	Street Tree (Boulevard)	Celtis occidentalis (*Hackberry Common)	Celtis occidentalis	*Hackberry Common)	Contain	1.5				2020
48962	MPRB 2022	3214 Logan Ave N	na	45.01377528	-93.30310184	Street Tree (Boulevard)	Catalpa speciosa (Catalpa Northern)	Catalpa speciosa	Bareroot	1.5	2022 - Planting Spring - Replacement - Other	04/19/2022			
48967	MPRB 2021	3223 Logan Ave N	na	45.01389085	-93.30325897	Street Tree (Boulevard)	Platanus x acerifolia 'Bloodgood' (Planetree London 'Bloodgood'	Platanus x acerifolia 'Bloodgood'	Planetree London 'Bloodg	Bareroo	1.5				2019
48969	MPRB 2021	3227 Logan Ave N	na	45.01399951	-93.30325306	Street Tree (Boulevard)	Taxodium distichum (*Baldcypress)	Taxodium distichum	*Baldcypress)	Bareroo	1.5				2020
48976	MPRB 2021	3243 Logan Ave N	na	45.01444038	-93.3032553	Street Tree (Boulevard)	Taxodium distichum (*Baldcypress)	Taxodium distichum	*Baldcypress)	Bareroo	1.5				2021
48978	MPRB 2021	3247 Logan Ave N	na	45.01455182	-93.30325183	Street Tree (Boulevard)	Celtis occidentalis (*Hackberry Common)	Celtis occidentalis	*Hackberry Common)	Contain	1.5				2020
48980	MPRB 2021	3247 Logan Ave N	na	45.01463518	-93.30325217	Street Tree (Boulevard)	Catalpa speciosa (Catalpa Northern)	Catalpa speciosa	Catalpa Northern)	Bareroo	1.5				2021
49028	MPRB 2022	3511 Logan Ave N	na	45.01895485	-93.30326158	Street Tree (Boulevard)	Ginkgo biloba 'The President' (Ginkgo 'Presidential Gold')	Ginkgo biloba 'The President'	Bareroot	1.5	2022 - Planting Spring - Replacement - Other	04/19/2022			
49080	MPRB 2021	1300 Lowry Ave N	Fremont Ave N	45.01339129	-93.2956792	Street Tree (Boulevard)	Ulmus 'Morton' (Elm 'Accolade')	Ulmus 'Morton'	Elm 'Accolade')	Bareroo	1.5				2019
49099	MPRB 2021	2002 Lowry Ave N	Morgan Ave N	45.01356657	-93.30451607	Street Tree (Boulevard)	Platanus x acerifolia 'Bloodgood' (Planetree London 'Bloodgood'	Platanus x acerifolia 'Bloodgood'	Planetree London 'Bloodg	Bareroo	1.5				2019
49109	MPRB 2021	3319 Morgan Ave N	na	45.01560493	-93.30451892	Street Tree (Boulevard)	Phellodendron lavallei 'Longenecker' (Corktree 'Eye Stopper')	Phellodendron lavallei 'Longenecker'	Corktree 'Eye Stopper')	Bareroo	1.5				2020
49111	MPRB 2021	3323 Morgan Ave N	na	45.01569182	-93.30452119	Street Tree (Boulevard)	Phellodendron lavallei 'Longenecker' (Corktree 'Eye Stopper')	Phellodendron lavallei 'Longenecker'	Corktree 'Eye Stopper')	Bareroo	1.5				2020
49112	MPRB 2022	3326 Morgan Ave N	na	45.01586152	-93.30438586	Street Tree (Boulevard)	Celtis occidentalis (*Hackberry Common)	Celtis occidentalis	Container #20	1.5	2022 - Planting Spring - Replacement - Ash	04/22/2022			
49114	MPRB 2021	3331 Morgan Ave N	na	45.01597927	-93.30451844	Street Tree (Boulevard)	Platanus x acerifolia 'Bloodgood' (Planetree London 'Bloodgood'	Platanus x acerifolia 'Bloodgood'	Planetree London 'Bloodg	Bareroo	1.5				2019
49117	MPRB 2021	3338 Morgan Ave N	na	45.01623974	-93.30438062	Street Tree (Boulevard)	Platanus x acerifolia 'Bloodgood' (Planetree London 'Bloodgood'	Platanus x acerifolia 'Bloodgood'	Planetree London 'Bloodg	Bareroo	1.5				2019
49121	MPRB 2022	3350 Morgan Ave N	na	45.01659778	-93.30437538	Street Tree (Boulevard)	Catalpa speciosa (Catalpa Northern)	Catalpa speciosa	Bareroot	1.5	2022 - Planting Spring - Replacement - Ash	04/19/2022			
49122	MPRB 2021	3350 Morgan Ave N	na	45.0164919	-93.304385	Street Tree (Boulevard)	Taxodium distichum (*Baldcypress)	Taxodium distichum	*Baldcypress)	Bareroo	1.5				2021
49131	MPRB 2021	3454 Morgan Ave N	na	45.01839143	-93.30438239	Street Tree (Boulevard)	Platanus x acerifolia 'Bloodgood' (Planetree London 'Bloodgood'	Platanus x acerifolia 'Bloodgood'	Planetree London 'Bloodg	Bareroo	1.5				2019
49146	MPRB 2021	3506 Morgan Ave N	na	45.01887021	-93.30438069	Street Tree (Boulevard)	Celtis occidentalis (*Hackberry Common)	Celtis occidentalis	*Hackberry Common)	Contain	1.5				2020
49151	MPRB 2021	3518 Morgan Ave N	na	45.01926031	-93.30438194	Street Tree (Boulevard)	Phellodendron lavallei 'Longenecker' (Corktree 'Eye Stopper')	Phellodendron lavallei 'Longenecker'	Corktree 'Eye Stopper')	Bareroo	1.5				2020
49152	MPRB 2021	3523 Morgan Ave N	na	45.01932535	-93.30454568	Street Tree (Boulevard)	Platanus x acerifolia 'Bloodgood' (Planetree London 'Bloodgood'	Platanus x acerifolia 'Bloodgood'	Planetree London 'Bloodg	Bareroo	1.5				2019
49153	MPRB 2021	3522 Morgan Ave N	na	45.01936334	-93.30438218	Street Tree (Boulevard)	Celtis occidentalis (*Hackberry Common)	Celtis occidentalis	*Hackberry Common)	Contain	1.5				2020
49159	MPRB 2022	3612 Morgan Ave N	na	45.02080427	-93.30438951	Street Tree (Boulevard)	Catalpa speciosa (Catalpa Northern)	Catalpa speciosa	Bareroot	1.5	2022 - Planting Spring - Replacement - Ash	04/19/2022			
49160	MPRB 2021	3615 Morgan Ave N	na	45.02080367	-93.30455199	Street Tree (Boulevard)	Gymnocladus dioicus 'Espresso' (Coffeetree Kentucky 'Espresso'	Gymnocladus dioicus 'Espresso'	Coffeetree Kentucky 'Esp	Bareroo	1.5				2021
49161	MPRB 2021	3616 Morgan Ave N	na	45.02093816	-93.30439582	Street Tree (Boulevard)	Taxodium distichum (*Baldcypress)	Taxodium distichum	*Baldcypress)	Bareroo	1.5				2020
49162	MPRB 2021	3621 Morgan Ave N	na	45.02106336	-93.30453388	Street Tree (Boulevard)	Gymnocladus dioicus 'Espresso' (Coffeetree Kentucky 'Espresso'	Gymnocladus dioicus 'Espresso'	Coffeetree Kentucky 'Esp	Bareroo	1.5				2021
49168	MPRB 2021	3633 Morgan Ave N	_na	45.0213936	-93.30454315	Street Tree (Boulevard)	Taxodium distichum (*Baldcypress)	Taxodium distichum	*Baldcypress)	Bareroo	1.5				2021
49171	MPRB 2022	3640 Morgan Ave N	na	45.02159283	-93.30440606	Street Tree (Boulevard)	Celtis occidentalis (*Hackberry Common)	Celtis occidentalis	Container #20	1.5	2022 - Planting Spring - Replacement - Other	04/22/2022			
49173	MPRB 2021	3644 Morgan Ave N	na	45.02170342	-93.30440533	Street Tree (Boulevard)	Taxodium distichum (*Baldcypress)	Taxodium distichum	*Baldcypress)	Bareroo	1.5				2020
49175	MPRB 2021	3648 Morgan Ave N	na	45.02183451	-93.30440798	Street Tree (Boulevard)	Platanus x acerifolia 'Bloodgood' (Planetree London 'Bloodgood'	Platanus x acerifolia 'Bloodgood'	Planetree London 'Bloodg	Bareroo	1.5				2019
49178	MPRB 2022	3653 Morgan Ave N	na	45.02195078	-93.30455499	Street Tree (Boulevard)	Catalpa speciosa (Catalpa Northern)	Catalpa speciosa	Bareroot	1.5	2022 - Planting Spring - Replacement - Ash	04/19/2022			
49204	MPRB 2021	3354 Logan Ave N	34th Ave N	45.01676033	-93.30270267	Street Tree (Boulevard)	Catalpa speciosa (Catalpa Northern)	Catalpa speciosa	Catalpa Northern)	Bareroo	1.5				2019
49224	MPRB 2021	3459 Logan Ave N	35th Ave N	45.01857213	-93.30353832	Street Tree (Boulevard)	Maackia amurensis (Maackia Amur)	Maackia amurensis	Maackia Amur)	Bareroo	1.5				2019
49269	MPRB 2021	3727 Logan Ave N	na	45.02301671	-93.30330743	Street Tree (Boulevard)	Phellodendron lavallei 'Longenecker' (Corktree 'Eye Stopper')	Phellodendron lavallei 'Longenecker'	Corktree 'Eye Stopper')	Bareroo	1.5				2020
49286	MPRB 2022	3226 Morgan Ave N	na	45.013999	-93.30437489	Street Tree (Boulevard)	Ginkgo biloba 'The President' (Ginkgo 'Presidential Gold')	Ginkgo biloba 'The President'	Bareroot	1.5	2022 - Planting Spring - Replacement - Other	04/19/2022			
49287	MPRB 2022	3227 Morgan Ave N	na	45.01401723	-93.30451545	Street Tree (Boulevard)	Ostrya virginiana (*Ironwood)	Ostrya virginiana	Container #25	1.5	2022 - Planting Spring - Replacement - Other	04/25/2022			
49288	MPRB 2021	3228 Morgan Ave N	na	45.01413349	-93.30437545	Street Tree (Boulevard)	Taxodium distichum (*Baldcypress)	Taxodium distichum	*Baldcypress)	Bareroo	1.5				2020
49290	MPRB 2021	3234 Morgan Ave N	na	45.01422951	-93.30437639	Street Tree (Boulevard)	Platanus x acerifolia 'Bloodgood' (Planetree London 'Bloodgood'	Platanus x acerifolia 'Bloodgood'	Planetree London 'Bloodg	Bareroo	1.5				2019
49327	MPRB 2022	3243 Oliver Ave N	na	45.01447246	-93.30705132	Street Tree (Boulevard)	Cladrastis kentukea (Yellowwood American)	Cladrastis kentukea	Bareroot	1.5	2022 - Planting Spring - Replacement - Other	04/19/2022			
49339	MPRB 2022	3247 Morgan Ave N	na	45.01456217	-93.30451563	Street Tree (Boulevard)	Gymnocladus dioicus 'Espresso' (Coffeetree Kentucky 'Espresso'	Gymnocladus dioicus 'Espresso'	Bareroot	1.5	2022 - Planting Spring - Replacement - Ash	04/19/2022			
49347	MPRB 2021	3300 Morgan Ave N	na	45.01513363	-93.30437503	Street Tree (Boulevard)	Platanus x acerifolia 'Bloodgood' (Planetree London 'Bloodgood'	Platanus x acerifolia 'Bloodgood'	Planetree London 'Bloodg	Bareroo	1.5				2019
49353	MPRB 2021	3355 Morgan Ave N	na	45.01664999	-93.30451752	Street Tree (Boulevard)	Platanus x acerifolia 'Bloodgood' (Planetree London 'Bloodgood'	Platanus x acerifolia 'Bloodgood'	Planetree London 'Bloodg	Bareroo	1.5				2019
49361	MPRB 2021	3401 Morgan Ave N	na	45.01694082	-93.3045242	Street Tree (Boulevard)	Platanus x acerifolia 'Bloodgood' (Planetree London 'Bloodgood'	Platanus x acerifolia 'Bloodgood'	Planetree London 'Bloodg	Bareroo	1.5				2019
49363	MPRB 2021	3401 Morgan Ave N	34th Ave N	45.01687766	-93.30461627	Street Tree (Boulevard)	Celtis occidentalis (*Hackberry Common)	Celtis occidentalis	*Hackberry Common)	Contain	1.5				2020
49365	MPRB 2021	3406 Morgan Ave N	na	45.0171189	-93.3043723	Street Tree (Boulevard)	Gymnocladus dioicus 'Espresso' (Coffeetree Kentucky 'Espresso'	Gymnocladus dioicus 'Espresso'	Coffeetree Kentucky 'Esp	Bareroo	1.5				2021
49369	MPRB 2021	3415 Morgan Ave N	na	45.01733061	-93.30452225	Street Tree (Boulevard)	Phellodendron lavallei 'Longenecker' (Corktree 'Eye Stopper')	Phellodendron lavallei 'Longenecker'	Corktree 'Eye Stopper')	Bareroo	1.5				2020
49373	MPRB 2021	3426 Morgan Ave N	na	45.01758121	-93.30440416	Street Tree (Boulevard)	Catalpa speciosa (Catalpa Northern)	Catalpa speciosa	Catalpa Northern)	Bareroo	1.5				2019
49374	MPRB 2022	3430 Morgan Ave N	na	45.01771805	-93.30439193	Street Tree (Boulevard)	Ostrya virginiana (*Ironwood)	Ostrya virginiana	Container #25	1.5	2022 - Planting Spring - Replacement - Ash	04/25/2022			
49375	MPRB 2021	3434 Morgan Ave N	na	45.01780766	-93.30439116	Street Tree (Boulevard)	Gymnocladus dioicus 'Espresso' (Coffeetree Kentucky 'Espresso'	Gymnocladus dioicus 'Espresso'	Coffeetree Kentucky 'Esp	Bareroo	1.5				2021
49377	MPRB 2021	3439 Morgan Ave N	na	45.01794701	-93.30454848	Street Tree (Boulevard)	Quercus x warei 'Long' (Oak 'Regal Prince')	Quercus x warei 'Long'	Oak 'Regal Prince')	Contain	1.5				2019
49382	MPRB 2022	3535 Morgan Ave N	na	45.01959642	-93.30452133	Street Tree (Boulevard)	Gymnocladus dioicus 'Espresso' (Coffeetree Kentucky 'Espresso'	Gymnocladus dioicus 'Espresso'	Bareroot	1.5	2022 - Planting Spring - Replacement - Ash	04/19/2022			
49383	MPRB 2021	3538 Morgan Ave N	na	45.01975945	-93.30438225	Street Tree (Boulevard)	Taxodium distichum (*Baldcypress)	Taxodium distichum	*Baldcypress)	Bareroo	1.5				2021
49385	MPRB 2021	3542 Morgan Ave N	na	45.01984191	-93.30438058	Street Tree (Boulevard)	Celtis occidentalis (*Hackberry Common)	Celtis occidentalis	*Hackberry Common)	Contain	1.5				2020
49387	MPRB 2021	3546 Morgan Ave N	na	45.01994539	-93.30440129	Street Tree (Boulevard)	Taxodium distichum (*Baldcypress)	Taxodium distichum	*Baldcypress)	Bareroo	1.5				2021
49391	MPRB 2022	3551 Morgan Ave N	na	45.02012884	-93.30452277	Street Tree (Boulevard)	Gymnocladus dioicus 'Espresso' (Coffeetree Kentucky 'Espresso'	Gymnocladus dioicus 'Espresso'	Bareroot	1.5	2022 - Planting Spring - Replacement - Ash	04/19/2022			
49393	MPRB 2021	3555 Morgan Ave N	na	45.02021964	-93.30452481	Street Tree (Boulevard)	Catalpa speciosa (Catalpa Northern)	Catalpa speciosa	Catalpa Northern)	Bareroo	1.5				2019
49397	MPRB 2021	3556 Morgan Ave N	na	45.02030238	-93.30439676	Street Tree (Boulevard)	Taxodium distichum (*Baldcypress)	Taxodium distichum	*Baldcypress)	Bareroo	1.5				2021
49402	MPRB 2021	3600 Morgan Ave N	*na	45.02057898	-93.30438159	Street Tree (Boulevard)	Celtis occidentalis (*Hackberry Common)	Celtis occidentalis	*Hackberry Common)	Contain	1.5				2020
49404	MPRB 2021	3656 Morgan Ave N	na	45.02212129	-93.30442958	Street Tree (Boulevard)	Taxodium distichum (*Baldcypress)	Taxodium distichum	*Baldcypress)	Bareroo	1.5				2021
49414	MPRB 2022	3701 Morgan Ave N	na	45.02242626	-93.304563	Street Tree (Boulevard)	Gymnocladus dioicus 'Espresso' (Coffeetree Kentucky 'Espresso'	Gymnocladus dioicus 'Espresso'	Bareroot	1.5	2022 - Planting Spring - Replacement - Ash	04/19/2022			
49420	MPRB 2021	3715 Morgan Ave N	na	45.02273247	-93.30456691	Street Tree (Boulevard)	Catalpa speciosa (Catalpa Northern)	Catalpa speciosa	Catalpa Northern)	Bareroo	1.5				2019
49421	MPRB 2021	3718 Morgan Ave N	na	45.02279855	-93.30442583	Street Tree (Boulevard)	Celtis occidentalis (*Hackberry Common)	Celtis occidentalis	*Hackberry Common)	Contain	1.5				2020
49426	MPRB 2021	3730 Morgan Ave N	na	45.02312961	-93.30445434	Street Tree (Boulevard)	Catalpa speciosa (Catalpa Northern)	Catalpa speciosa	Catalpa Northern)	Bareroo	1.5				2019
49427	MPRB 2021	3731 Morgan Ave N	na	45.02319411	-93.30457498	Street Tree (Boulevard)	Phellodendron lavallei 'Longenecker' (Corktree 'Eye Stopper')	Phellodendron lavallei 'Longenecker'	Corktree 'Eye Stopper')	Bareroo	1.5				2020
49431	MPRB 2021	3742 Morgan Ave N	na	45.02351563	-93.30443567	Street Tree (Boulevard)	Catalpa speciosa (Catalpa Northern)	Catalpa speciosa	Catalpa Northern)	Bareroo	1.5				2019
49436	MPRB 2021	3758 Morgan Ave N	na	45.02389278	-93.304468	Street Tree (Boulevard)	Platanus x acerifolia 'Bloodgood' (Planetree London 'Bloodgood'	Platanus x acerifolia 'Bloodgood'	Planetree London 'Bloodg	Bareroo	1.5				2019
49437	MPRB 2022	3759 Morgan Ave N	na	45.02389357	-93.30458471	Street Tree (Boulevard)	Gymnocladus dioicus 'Espresso' (Coffeetree Kentucky 'Espresso'	Gymnocladus dioicus 'Espresso'	Bareroot	1.5	2022 - Planting Spring - Replacement - Ash	04/19/2022			
49440	MPRB 2021	3214 Newton Ave N	na	45.01374209	-93.3056426	Street Tree (Boulevard)	Quercus x warei 'Long' (Oak 'Regal Prince')	Quercus x warei 'Long'	Oak 'Regal Prince')	Contain	1.5				2019
49442	MPRB 2021	3219 Newton Ave N	na	45.01389806	-93.30578252	Street Tree (Boulevard)	Maackia amurensis 'JFS-Schichtel1' (Maackia 'MaacNificent')	Maackia amurensis 'JFS-Schichtel1'	Maackia 'MaacNificent')	Contain	1.5				2020
49446	MPRB 2022	3227 Newton Ave N	na	45.01410321	-93.30578046	Street Tree (Boulevard)	Gymnocladus dioicus 'Espresso' (Coffeetree Kentucky 'Espresso'	Gymnocladus dioicus 'Espresso'	Bareroot	1.5	2022 - Planting Spring - Replacement - Other	04/19/2022			
49447	MPRB 2021	3230 Newton Ave N	na	45.01413284	-93.30564125	Street Tree (Boulevard)	Taxodium distichum (*Baldcypress)	Taxodium distichum	*Baldcypress)	Bareroo	1.5				2021
49448	MPRB 2022	3231 Newton Ave N	na	45.0142313	-93.30578705	Street Tree (Boulevard)	Catalpa speciosa (Catalpa Northern)	Catalpa speciosa	Bareroot	1.5	2022 - Planting Spring - Replacement - Other	04/19/2022			
49453	MPRB 2022	3243 Newton Ave N	na	45.01456472	-93.3057904	Street Tree (Boulevard)	Celtis occidentalis (*Hackberry Common)	Celtis occidentalis	Container #20	1.5	2022 - Planting Spring - Replacement - Other	04/29/2022			
49454	MPRB 2022	3247 Newton Ave N	na	45.01466889	-93.30578354	Street Tree (Boulevard)	Gymnocladus dioicus 'Espresso' (Coffeetree Kentucky 'Espresso'	Gymnocladus dioicus 'Espresso'	Bareroot	1.5	2022 - Planting Spring - Replacement - Other	04/19/2022			
49472	MPRB 2021	3354 Newton Ave N	34th Ave N	45.0167849	-93.30555894	Street Tree (Boulevard)	Catalpa speciosa (Catalpa Northern)	Catalpa speciosa	Catalpa Northern)	Bareroo	1.5				2021
49473	MPRB 2022	3354 Newton Ave N	34th Ave N	45.016784	-93.30525904	Street Tree (Boulevard)	Alnus hirsuta 'Harbin' (Alder Manchurian 'Prairie Horizon')	Alnus hirsuta 'Harbin'	Bareroot	1.5	2022 - Planting Spring - Replacement - Other	04/19/2022			

49477	MPRB 2021	3400 Newton Ave N	34th Ave N	45.01688829	-93.30555042	Street Tree (Boulevard)	Gymnocladus dioicus 'Espresso' (Coffeetree Kentucky 'Espresso'	Gymnocladus dioicus 'Espresso'	Coffeetree Kentucky 'Esp	Bareroo	1.5			2021
49481	MPRB 2022	3401 Newton Ave N	na	45.016981	-93.30580167	Street Tree (Boulevard)	Ostrya virginiana (*Ironwood)	Ostrya virginiana	Container #25	1.5	2022 - Planting Spring - Replacement - Other		04/26/2022	
49495	MPRB 2021	3507 Newton Ave N	na	45.01887721	-93.30579688	Street Tree (Boulevard)	Gymnocladus dioicus 'Espresso' (Coffeetree Kentucky 'Espresso'	Gymnocladus dioicus 'Espresso'	Coffeetree Kentucky 'Esp	Bareroo	1.5			2019
49501	MPRB 2022	3522 Newton Ave N	na	45.01935884	-93.30564986	Street Tree (Boulevard)	Celtis occidentalis (*Hackberry Common)	Celtis occidentalis	Container #20	1.5	2022 - Planting Spring - Replacement - Other		04/29/2022	
49511	MPRB 2021	3629 Newton Ave N	na	45.02130683	-93.30581528	Street Tree (Boulevard)	Catalpa speciosa (Catalpa Northern)	Catalpa speciosa	Catalpa Northern)	Bareroo	1.5			2019
49518	MPRB 2021	3355 Oliver Ave N	34th Ave N	45.01679215	-93.30721215	Street Tree (Boulevard)	Ginkgo biloba 'Autumn Gold' (Ginkgo 'Autumn Gold')	Ginkgo biloba 'Autumn Gold'	Ginkgo 'Autumn Gold')	Bareroo	1.5			2021
49520	MPRB 2022	3356 Oliver Ave N	na	45.01669847	-93.30695498	Street Tree (Boulevard)	Celtis occidentalis (*Hackberry Common)	Celtis occidentalis	Container #20	1.5	2022 - Planting Spring - Replacement - Other		04/29/2022	
49558	MPRB 2021	3542 Oliver Ave N	na	45.01987637	-93.30692036	Street Tree (Boulevard)	Celtis occidentalis (*Hackberry Common)	Celtis occidentalis	*Hackberry Common)	Contain	1.5			2021
49565	MPRB 2021	3555 Oliver Ave N	_na	45.02017073	-93.30706513	Street Tree (Boulevard)	Taxodium distichum (*Baldcypress)	Taxodium distichum	*Baldcypress)	Bareroo	1.5			2020
49569	MPRB 2021	3557 Oliver Ave N	na	45.02030192	-93.30707022	Street Tree (Boulevard)	Celtis occidentalis (*Hackberry Common)	Celtis occidentalis	*Hackberry Common)	Contain	1.5			2020
49694	MPRB 2022	3746 Newton Ave N	na	45.0235675	-93.30572104	Street Tree (Boulevard)	Ostrya virginiana (*Ironwood)	Ostrya virginiana	Container #25	1.5	2022 - Planting Spring - Replacement - Other		04/26/2022	
49695	MPRB 2022	3747 Newton Ave N	na	45.02359126	-93.30585447	Street Tree (Boulevard)	Ginkgo biloba 'The President' (Ginkgo 'Presidential Gold')	Ginkgo biloba 'The President'	Bareroot	1.5	2022 - Planting Spring - Replacement - Other		04/19/2022	
49696	MPRB 2021	3750 Newton Ave N	na	45.02375911	-93.30574411	Street Tree (Boulevard)	Taxodium distichum (*Baldcypress)	Taxodium distichum	*Baldcypress)	Bareroo	1.5			2021
49723	MPRB 2021	3350 Oliver Ave N	na	45.01642341	-93.30691513	Street Tree (Boulevard)	Taxodium distichum (*Baldcypress)	Taxodium distichum	*Baldcypress)	Bareroo	1.5			2021
49728	MPRB 2021	3441 Oliver Ave N	na	45.01798614	-93.30705837	Street Tree (Boulevard)	Larix laricina (Tamarack)	Larix laricina	Tamarack)	Bareroo	1.5			2021
49737	MPRB 2021	3458 Oliver Ave N	35th Ave N	45.01858733	-93.30667878	Street Tree (Boulevard)	Catalpa speciosa (Catalpa Northern)	Catalpa speciosa	Catalpa Northern)	Bareroo	1.5			2019
49739	MPRB 2021	3459 Oliver Ave N	na	45.01851617	-93.30705902	Street Tree (Boulevard)	Celtis occidentalis (*Hackberry Common)	Celtis occidentalis	*Hackberry Common)	Contain	1.5			2021
49742	MPRB 2022	3459 Oliver Ave N	35th Ave N	45.01859928	-93.30747873	Street Tree (Boulevard)	Alnus hirsuta 'Harbin' (Alder Manchurian 'Prairie Horizon')	Alnus hirsuta 'Harbin'	Bareroot	1.5	2022 - Planting Spring - Replacement - Other		04/19/2022	
49793	MPRB 2021	3743 Oliver Ave N	na	45.02353911	-93.30712721	Street Tree (Boulevard)	Taxodium distichum (*Baldcypress)	Taxodium distichum	*Baldcypress)	Bareroo	1.5			2021
49813	MPRB 2021	3558 Penn Ave N	36th Ave N	45.02040838	-93.30775785	Street Tree (Boulevard)	Maackia amurensis (Maackia Amur)	Maackia amurensis	Maackia Amur)	Bareroo	1.5			2019
49830	MPRB 2021	2008 Drew Ave S	na	44.96242768	-93.32615889	Street Tree (Boulevard)	Ginkgo biloba 'JFS-UGA2' (Ginkgo 'Golden Colonnade')	Ginkgo biloba 'JFS-UGA2'	Ginkgo 'Golden Colonnad	Bareroo	1.5			2019
49832	MPRB 2022	2004 Drew Ave S	na	44.962579	-93.32612235	Street Tree (Boulevard)	Maackia amurensis 'JFS-Schichtel1' (Maackia 'MaacNificent')	Maackia amurensis 'JFS-Schichtel1'	Bareroot	1.25	2022 - Planting Spring - Replacement - Other		04/25/2022	
49847	MPRB 2022	1951 Drew Ave S	na	44.96351635	-93.32565866	Street Tree (Boulevard)	Amelanchier x grandiflora 'Autumn Brilliance' (Serviceberry 'Aut	Amelanchier x grandiflora 'Autumn Brilliance'	Bareroot	1.5	2022 - Planting Spring - More Trees Please		04/25/2022	
49858	MPRB 2022	2130 Drew Ave S	na	44.9610827	-93.32791343	Street Tree (Boulevard)	Maackia amurensis 'JFS-Schichtel1' (Maackia 'MaacNificent')	Maackia amurensis 'JFS-Schichtel1'	Bareroot	1.25	2022 - Planting Spring - More Trees Please		04/25/2022	
49881	MPRB 2022	3517 21st St W	na	44.9613062	-93.32586723	Street Tree (Boulevard)	Amelanchier x grandiflora 'Autumn Brilliance' (Serviceberry 'Aut	Amelanchier x grandiflora 'Autumn Brilliance'	Bareroot	1.5	2022 - Planting Spring - Replacement - Other		04/25/2022	
49909	MPRB 2021	1035 Cedar Lake Rd S	na	44.96934544	-93.31679143	Street Tree (Boulevard)	Maackia amurensis 'JFS-Schichtel1' (Maackia 'MaacNificent')	Maackia amurensis 'JFS-Schichtel1'	Maackia 'MaacNificent')	Bareroo	1.5			2020
49924	MPRB 2021	1129 Cedar Lake Rd S	na	44.96928203	-93.31821764	Street Tree (Boulevard)	Catalpa speciosa (Catalpa Northern)	Catalpa speciosa	Catalpa Northern)	Bareroo	1.5			2019
49927	MPRB 2022	1201 Cedar Lake Rd S	Xerxes Ave S	44.96887831	-93.31862523	Street Tree (Boulevard)	Maackia amurensis 'JFS-Schichtel1' (Maackia 'MaacNificent')	Maackia amurensis 'JFS-Schichtel1'	Bareroot	1.25	2022 - Planting Spring - Replacement - Ash		04/26/2022	
49928	MPRB 2022	1201 Cedar Lake Rd S	Xerxes Ave S	44.96903889	-93.31862505	Street Tree (Boulevard)	Maackia amurensis 'JFS-Schichtel1' (Maackia 'MaacNificent')	Maackia amurensis 'JFS-Schichtel1'	Bareroot	1.25	2022 - Planting Spring - Replacement - Ash		04/26/2022	
49936	MPRB 2022	1252 Brownie Rd	na	44.96847905	-93.32096133	Street Tree (Boulevard)	Amelanchier x grandiflora 'Autumn Brilliance' (Serviceberry 'Aut	Amelanchier x grandiflora 'Autumn Brilliance'	Bareroot	1.5	2022 - Planting Spring - More Trees Please		04/26/2022	
49938	MPRB 2021	1252 Brownie Rd	na	44.96840629	-93.32080664	Street Tree (Boulevard)	Gymnocladus dioicus 'UMNSynergy' (Coffeetree Kentucky 'True	Gymnocladus dioicus 'UMNSynergy'	Coffeetree Kentucky 'Tru	Bareroo	1.5			2021
49939	MPRB 2021	1400 Lakeview Ave S	Brownie Rd	44.96836583	-93.32099954	Street Tree (Boulevard)	Gymnocladus dioicus 'UMNSynergy' (Coffeetree Kentucky 'True	Gymnocladus dioicus 'UMNSynergy'	Coffeetree Kentucky 'Tru	Bareroo	1.5			2021
49942	MPRB 2021	110 Penn Ave N	na	44.97917033	-93.31036193	Street Tree (Boulevard)	Ginkgo biloba 'Autumn Gold' (Ginkgo 'Autumn Gold')	Ginkgo biloba 'Autumn Gold'	Ginkgo 'Autumn Gold')	Bareroo	1.5			2019
49944	MPRB 2022	1200 Lakeview Ave S	na	44.96840513	-93.31872339	Street Tree (Boulevard)	Gymnocladus dioicus 'UMNSynergy' (Coffeetree Kentucky 'True	Gymnocladus dioicus 'UMNSynergy'	Bareroot	1.25	2022 - Planting Spring - Replacement - Ash		04/26/2022	
49949	MPRB 2021	1208 Lakeview Ave S	na	44.96838163	-93.31903292	Street Tree (Boulevard)	Phellodendron lavallei 'Longenecker' (Corktree 'Eye Stopper')	Phellodendron lavallei 'Longenecker'	Corktree 'Eye Stopper')	Bareroo	1.25			2019
49951	MPRB 2021	1211 Lakeview Ave S	na	44.96827016	-93.31915926	Street Tree (Boulevard)	Celtis occidentalis 'JFS-KSU1' (Hackberry 'Prairie Sentinel')	Celtis occidentalis 'JFS-KSU1'	Hackberry 'Prairie Sentine	Contain	1.5			2020
49952	MPRB 2021	1216 Lakeview Ave S	na	44.96836488	-93.31928769	Street Tree (Boulevard)	Gymnocladus dioicus 'UMNSynergy' (Coffeetree Kentucky 'True	Gymnocladus dioicus 'UMNSynergy'	Coffeetree Kentucky 'Tru	Bareroo	1.5			2021
49953	MPRB 2021	1219 Lakeview Ave S	na	44.96826011	-93.31931875	Street Tree (Boulevard)	Gymnocladus dioicus 'UMNSynergy' (Coffeetree Kentucky 'True	Gymnocladus dioicus 'UMNSynergy'	Coffeetree Kentucky 'Tru	Bareroo	1.5			2020
49955	MPRB 2021	1224 Lakeview Ave S	na	44.96834985	-93.31957105	Street Tree (Boulevard)	Maackia amurensis (Maackia Amur)	Maackia amurensis	Maackia Amur)	Bareroo	1.5			2021
49956	MPRB 2021	1219 Lakeview Ave S	na	44.96824759	-93.31945534	Street Tree (Boulevard)	Gymnocladus dioicus 'UMNSynergy' (Coffeetree Kentucky 'True	Gymnocladus dioicus 'UMNSynergy'	Coffeetree Kentucky 'Tru	Bareroo	1.5			2020
49958	MPRB 2021	1224 Lakeview Ave S	na	44.96833978	-93.31971629	Street Tree (Boulevard)	Gleditsia triacanthos var. inermis 'Shademaster' (Honeylocust Cc	Gleditsia triacanthos var. inermis 'Shademaster'	Honeylocust Common Th	Bareroo	1.5			2020
49959	MPRB 2021	1228 Lakeview Ave S	na	44.96832802	-93.31986392	Street Tree (Boulevard)	Celtis occidentalis 'JFS-KSU1' (Hackberry 'Prairie Sentinel')	Celtis occidentalis 'JFS-KSU1'	Hackberry 'Prairie Sentine	Bareroo	1.5			2019
49961	MPRB 2021	1427 Lakeview Ave S	na	44.96710483	-93.32072476	Street Tree (Boulevard)	Phellodendron lavallei 'Longenecker' (Corktree 'Eye Stopper')	Phellodendron lavallei 'Longenecker'	Corktree 'Eye Stopper')	Bareroo	1.25			2019
49962	MPRB 2021	1436 Lakeview Ave S	na	44.96709145	-93.32098663	Street Tree (Boulevard)	Gymnocladus dioicus 'UMNSynergy' (Coffeetree Kentucky 'True	Gymnocladus dioicus 'UMNSynergy'	Coffeetree Kentucky 'Tru	Bareroo	1.5			2020
49970	MPRB 2021	1440 Lakeview Ave S	na	44.96711415	-93.32152608	Street Tree (Boulevard)	Quercus bicolor (*Oak Bicolor - Swamp White)	Quercus bicolor	*Oak Bicolor - Swamp Wh	Bareroo	1.5			2020
49972	MPRB 2021	1448 Lakeview Ave S	na	44.9671841	-93.32170059	Street Tree (Boulevard)	Phellodendron lavallei 'Longenecker' (Corktree 'Eye Stopper')	Phellodendron lavallei 'Longenecker'	Corktree 'Eye Stopper')	Bareroo	1.25			2019
49973	MPRB 2021	1452 Lakeview Ave S	na	44.96725067	-93.3218624	Street Tree (Boulevard)	Gymnocladus dioicus 'UMNSynergy' (Coffeetree Kentucky 'True	Gymnocladus dioicus 'UMNSynergy'	Coffeetree Kentucky 'Tru	Bareroo	1.5			2020
49989	MPRB 2021	1138 Cedar View Cir	na	44.96796665	-93.31667932	Street Tree (Boulevard)	Celtis occidentalis (*Hackberry Common)	Celtis occidentalis	*Hackberry Common)	Contain	1.5			2019
49990	MPRB 2021	1144 Cedar View Dr	Cedar View Cir	44.96774834	-93.31649503	Street Tree (Boulevard)	Maackia amurensis (Maackia Amur)	Maackia amurensis	Maackia Amur)	Bareroo	1.5			2019
50004	MPRB 2021	1156 Cedar View Dr	na	44.96749273	-93.31749412	Street Tree (Boulevard)	Gymnocladus dioicus 'UMNSynergy' (Coffeetree Kentucky 'True	Gymnocladus dioicus 'UMNSynergy'	Coffeetree Kentucky 'Tru	Bareroo	1.5			2021
50006	MPRB 2021	1156 Cedar View Dr	na	44.96746024	-93.31779573	Street Tree (Boulevard)	Maackia amurensis (Maackia Amur)	Maackia amurensis	Maackia Amur)	Bareroo	1.5			2019
50008	MPRB 2021	1155 Cedar View Dr	na	44.96735651	-93.31768316	Street Tree (Boulevard)	Phellodendron lavallei 'Longenecker' (Corktree 'Eye Stopper')	Phellodendron lavallei 'Longenecker'	Corktree 'Eye Stopper')	Bareroo	1.25			2019
50020	MPRB 2022	2122 Drew Ave S	na	44.96126538	-93.32737178	Street Tree (Boulevard)	Gymnocladus dioicus 'UMNSynergy' (Coffeetree Kentucky 'True	Gymnocladus dioicus 'UMNSynergy'	Bareroot	1.25	2022 - Planting Spring - Replacement - Other		04/25/2022	
50038	MPRB 2022	1916 Drew Ave S	na	44.96424716	-93.32552275	Street Tree (Boulevard)	Amelanchier x grandiflora 'Autumn Brilliance' (Serviceberry 'Aut	Amelanchier x grandiflora 'Autumn Brilliance'	Bareroot	1.5	2022 - Planting Spring - More Trees Please		05/04/2022	
50042	MPRB 2021	1915 Drew Ave S	na	44.96469924	-93.32535069	Street Tree (Boulevard)	Ginkgo biloba 'Autumn Gold' (Ginkgo 'Autumn Gold')	Ginkgo biloba 'Autumn Gold'	Ginkgo 'Autumn Gold')	Bareroo	1.5			2019
50056	MPRB 2022	3500 22nd St W	na	44.96055842	-93.32669907	Street Tree (Boulevard)	Gymnocladus dioicus 'UMNSynergy' (Coffeetree Kentucky 'True	Gymnocladus dioicus 'UMNSynergy'	Bareroot	1.25	2022 - Planting Spring - More Trees Please		04/25/2022	
50078	MPRB 2022	3520 Franklin Ave W	na	44.96279784	-93.32538189	Street Tree (Boulevard)	Carpinus caroliniana (Beech Blue - Musclewood)	Carpinus caroliniana	Bareroot	1.5	2022 - Planting Spring - More Trees Please		04/25/2022	
50099	MPRB 2022	2801 South Wayzata Blvd	Cedar Lake Rd S	44.96950739	-93.31626982	Street Tree (Boulevard)	Syringa reticulata 'Ivory Silk' (Lilac Japanese Tree 'Ivory Silk')	Syringa reticulata 'Ivory Silk'	Bareroot	1.5	2022 - Planting Spring - More Trees Please		04/26/2022	
50102	MPRB 2022	2815 South Wayzata Blvd	Cedar Lake Rd S	44.96945532	-93.31685559	Street Tree (Boulevard)	Syringa reticulata 'Ivory Silk' (Lilac Japanese Tree 'Ivory Silk')	Syringa reticulata 'Ivory Silk'	Bareroot	1.5	2022 - Planting Spring - More Trees Please		04/26/2022	
50106	MPRB 2021	1112 Cedar Lake Rd S	na	44.96942197	-93.31760797	Street Tree (Boulevard)	Pyrus 'NCPX2' P.A.F. (Pear 'Chastity')	Pyrus 'NCPX2' P.A.F.	Pear 'Chastity')	Bareroo	1.25			2019
50109	MPRB 2022	1025 Cedar Lake Rd S	na	44.96945317	-93.31604846	Street Tree (Boulevard)	Syringa reticulata 'Ivory Silk' (Lilac Japanese Tree 'Ivory Silk')	Syringa reticulata 'Ivory Silk'	Bareroot	1.5	2022 - Planting Spring - Replacement - Other		04/26/2022	
50112	MPRB 2021	1009 Cedar Lake Rd S	na	44.96961175	-93.3155816	Street Tree (Boulevard)	Gymnocladus dioicus 'Espresso' (Coffeetree Kentucky 'Espresso'	Gymnocladus dioicus 'Espresso'	Coffeetree Kentucky 'Esp	Bareroo	1.5			2019
50117	MPRB 2022	1208 Cedar Lake Rd S	na	44.96930622	-93.31913906	Street Tree (Boulevard)	Amelanchier x grandiflora 'Autumn Brilliance' (Serviceberry 'Aut	Amelanchier x grandiflora 'Autumn Brilliance'	Bareroot	1.5	2022 - Planting Spring - Citizen		05/11/2022	
50123	MPRB 2022	1216 Cedar Lake Rd S	na	44.96928116	-93.31968191	Street Tree (Boulevard)	Gymnocladus dioicus 'UMNSynergy' (Coffeetree Kentucky 'True	Gymnocladus dioicus 'UMNSynergy'	Bareroot	1.25	2022 - Planting Spring - Replacement - Ash		04/26/2022	
50124	MPRB 2022	1225 Cedar Lake Rd S	na	44.96916452	-93.31963444	Street Tree (Boulevard)	Gymnocladus dioicus 'UMNSynergy' (Coffeetree Kentucky 'True	Gymnocladus dioicus 'UMNSynergy'	Bareroot	1.25	2022 - Planting Spring - Replacement - Ash		04/26/2022	
50129	MPRB 2021	1237 Cedar Lake Rd S	na	44.96913434	-93.3200654	Street Tree (Boulevard)	Phellodendron lavallei 'Longenecker' (Corktree 'Eye Stopper')	Phellodendron lavallei 'Longenecker'	Corktree 'Eye Stopper')	Bareroo	1.25			2019
50133	MPRB 2021	1245 Cedar Lake Rd S	na	44.96910415	-93.32046543	Street Tree (Boulevard)	Maackia amurensis (Maackia Amur)	Maackia amurensis	Maackia Amur)	Bareroo	1.5			2019
50136	MPRB 2021	1261 Cedar Lake Rd S	na	44.96887809	-93.32123945	Street Tree (Boulevard)	Celtis occidentalis (*Hackberry Common)	Celtis occidentalis	*Hackberry Common)	Contain	1.5			2019
50137	MPRB 2022	1265 Cedar Lake Rd S	na	44.96876338	-93.32142365	Street Tree (Boulevard)	Gymnocladus dioicus 'UMNSynergy' (Coffeetree Kentucky 'True	Gymnocladus dioicus 'UMNSynergy'	Bareroot	1.25	2022 - Planting Spring - Replacement - Ash		04/26/2022	
50142	MPRB 2021	1229 Lakeview Ave S	na	44.96823165	-93.31977594	Street Tree (Boulevard)	Gymnocladus dioicus 'UMNSynergy' (Coffeetree Kentucky 'True	Gymnocladus dioicus 'UMNSynergy'	Coffeetree Kentucky 'Tru	Bareroo	1.5			2021
50148	MPRB 2021	1241 Lakeview Ave S	na	44.96819982	-93.32029975	Street Tree (Boulevard)	Amelanchier x grandiflora 'Autumn Brilliance' (Serviceberry 'Aut	Amelanchier x grandiflora 'Autumn Brilliance'	Serviceberry 'Autumn Bril	Bareroo	1.5			2020
50149	MPRB 2021	1240 Lakeview Ave S	na	44.96829956	-93.32032823	Street Tree (Boulevard)	Gleditsia triacanthos var. inermis 'Skycole' (Honeylocust Commc	Gleditsia triacanthos var. inermis 'Skycole'	Honeylocust Common Th	Bareroo	1.5			2020
50151	MPRB 2021	1401 Lakeview Ave S	na	44.96815596	-93.32042837	Street Tree (Boulevard)	Phellodendron lavallei 'Longenecker' (Corktree 'Eye Stopper')	Phellodendron lavallei 'Longenecker'	Corktree 'Eye Stopper')	Bareroo	1.25			2019
50155	MPRB 2021	1408 Lakeview Ave S	na	44.96802427	-93.32070707	Street Tree (Boulevard)	Gleditsia triacanthos var. inermis 'Shademaster' (Honeylocust Cc	Gleditsia triacanthos var. inermis 'Shademaster'	Honeylocust Common Th	Bareroo	1.5			2020
50156	MPRB 2021	1408 Lakeview Ave S	na	44.96788572	-93.32081435	Street Tree (Boulevard)	Gleditsia triacanthos var. inermis 'Shademaster' (Honeylocust Cc	Gleditsia triacanthos var. inermis 'Shademaster'	Honeylocust Common Th	Bareroo	1.5			2020
50159	MPRB 2021	1415 Lakeview Ave S	na	44.96768966	-93.32078601	Street Tree (Boulevard)	Phellodendron lavallei 'Longenecker' (Corktree 'Eye Stopper')	Phellodendron lavallei 'Longenecker'	Corktree 'Eye Stopper')	Bareroo	1.25			2019
50160	MPRB 2021	1420 Lakeview Ave S	na	44.96764411	-93.32093368	Street Tree (Boulevard)	Celtis occidentalis (*Hackberry Common)	Celtis occidentalis	*Hackberry Common)	Contain	1.5			2019
50162	MPRB 2021	1424 Lakeview Ave S	na	44.96745479	-93.32088865	Street Tree (Boulevard)	Gymnocladus dioicus 'UMNSynergy' (Coffeetree Kentucky 'True	Gymnocladus dioicus 'UMNSynergy'	Coffeetree Kentucky 'Tru	Bareroo	1.5			2020
50167	MPRB 2021	1427 Lakeview Ave S	na	44.96726368	-93.32067934	Street Tree (Boulevard)	Quercus bicolor (*Oak Bicolor - Swamp White)	Quercus bicolor	*Oak Bicolor - Swamp Wh	Bareroo	1.5			2020
50173	MPRB 2022	1214 Edlin Pl	na	44.96740128	-93.31967716	Street Tree (Boulevard)	Catalpa speciosa (Catalpa Northern)	Catalpa speciosa	Bareroot	1.5	2022 - Planting Spring - Citizen		04/26/2022	
50175	MPRB 2022	1206 Edlin Pl	na	44.96742563	-93.31955859	Street Tree (Boulevard)	Catalpa speciosa (Catalpa Northern)	Catalpa speciosa	Bareroot	1.5	2022 - Planting Spring - Citizen		04/26/2022	
50207	MPRB 2021	1133 Xerxes Ave S	na	44.96812994	-93.31848223	Street Tree (Boulevard)	Acer rubrum 'Northwood' (Maple Red 'Northwood')	Acer rubrum 'Northwood'	Maple Red 'Northwood')	Bareroo	1.5			2019
50209	MPRB 2021	1201 Lakeview Ave S	Xerxes Ave S	44.96825283	-93.3186218	Street Tree (Boulevard)	Gymnocladus dioicus 'UMNSynergy' (Coffeetree Kentucky 'True	Gymnocladus dioicus 'UMNSynergy'	Coffeetree Kentucky 'Tru	Bareroo	1.5			2021
50215	MPRB 2021	1115 Xerxes Ave S	na	44.96875028	-93.31849335	Street Tree (Boulevard)	Maackia amurensis 'JFS-Schichtel1' (Maackia 'MaacNificent')	Maackia amurensis 'JFS-Schichtel1'	Maackia 'MaacNificent')	Bareroo	1.5			2020
50217	MPRB 2021	1109 Xerxes Ave S	na	44.96891528	-93.31847818	Street Tree (Boulevard)	Celtis occidentalis (*Hackberry Common)	Celtis occidentalis	*Hackberry Common)	Contain	1.5			2019
50225	MPRB 2021	2915 South Wayzata Blvd	Xerxes Ave S	44.96984935	-93.31847554	Street Tree (Boulevard)	Syringa reticulata (*Lilac Japanese Tree)	Syringa reticulata	*Lilac Japanese Tree)	Bareroo	1.5			2020
50234	MPRB 2022	1029 Thomas Ave S	na	44.96919625	-93.31412656	Street Tree (Boulevard)	Malus 'Spring Snow' (Crabapple 'Spring Snow')	Malus 'Spring Snow'	Bareroot	1.5	2022 - Planting Spring - More Trees Please		05/04/2022	
50259	MPRB 2022	1115 Washburn Ave S	na	44.96875015	-93.3171532	Street Tree (Boulevard)	Amelanchier x grandiflora 'Autumn Brilliance' (Serviceberry 'Aut	Amelanchier x grandiflora 'Autumn Brilliance'	Bareroot	1.5	2022 - Planting Spring - More Trees Please		04/26/2022	
50266	MPRB 2022	2301 South Wayzata Blvd	na	44.96946053	-93.31073612	Street Tree (Boulevard)	Catalpa spp. (*Catalpa)	Catalpa spp.	Bareroot	1.5	2022 - Planting Spring - More Trees Please		04/26/2022	
50268	MPRB 2021	420 Cedar Lake Rd S	na	44.97346008	-93.30915005	Street Tree (Boulevard)	Gymnocladus dioicus 'UMNSynergy' (Coffeetree Kentucky 'True	Gymnocladus dioicus 'UMNSynergy'	Coffeetree Kentucky 'Tru	Bareroo	1.5			2021
50270	MPRB 2021	420 Cedar Lake Rd S	na	44.97334307	-93.30943276	Street Tree (Boulevard)	Gymnocladus dioicus 'UMNSynergy' (Coffeetree Kentucky 'True	Gymnocladus dioicus 'UMNSynergy'	Coffeetree Kentucky 'Tru	Bareroo	1.5			2021
50334	MPRB 2022	49 Upton Ave S	na	44.97565845	-93.3146493	Street Tree (Boulevard)	Quercus bicolor (*Oak Bicolor - Swamp White)	Quercus bicolor	Bareroot	1.5	2022 - Planting Spring - More Trees Please		04/26/2022	
50351	MPRB 2021	441 Thomas Ave S	na	44.97245655	-93.31338165	Street Tree (Boulevard)	Gymnocladus dioicus 'UMNSynergy' (Coffeetree Kentucky 'True	Gymnocladus dioicus 'UMNSynergy'	Coffeetree Kentucky 'Tru	Bareroo	1.5			2021
50373	MPRB 2021	252 Thomas Ave S	na	44.97387862	-93.31352435	Street Tree (Boulevard)	Gymnocladus dioicus 'UMNSynergy' (Coffeetree Kentucky 'True	Gymnocladus dioicus 'UMNSynergy'	Coffeetree Kentucky 'Tru	Bareroo	1.5			2020
50385	MPRB 2021	20 Thomas Ave S	na	44.97635748	-93.31351659	Street Tree (Boulevard)	Celtis occidentalis (*Hackberry Common)	Celtis occidentalis	*Hackberry Common)	Contain	1.5			2019
50401	MPRB 2022	431 Sheridan Ave S	na	44.97254367	-93.31211482	Street Tree (Boulevard)	Maackia amurensis 'JFS-Schichtel1' (Maackia 'MaacNificent')	Maackia amurensis 'JFS-Schichtel1'	Bareroot	1.25	2022 - Planting Spring - More Trees Please		04/26/2022	
50423	MPRB 2022	37 Sheridan Ave S	na	44.97603662	-93.31210095	Street Tree (Boulevard)	Gymnocladus dioicus 'UMNSynergy' (Coffeetree Kentucky 'True	Gymnocladus dioicus 'UMNSynergy'	Bareroot	1.25	2022 - Planting Spring - More Trees Please		04/26/2022	
50425	MPRB 2022	32 Sheridan Ave S	na	44.97616965	-93.31224685	Street Tree (Boulevard)	Corylus colurna (Filbert Turkish)	Corylus colurna	Bareroot	1.5	2022 - Planting Spring - Replacement - Other		04/26/2022	
50427	MPRB 2022	29 Sheridan Ave S	na	44.9762845	-93.31210227	Street Tree (Boulevard)	Gymnocladus dioicus 'UMNSynergy' (Coffeetree Kentucky 'True	Gymnocladus dioicus 'UMNSynergy'	Bareroot	1.25	2022 - Planting Spring - More Trees Please		05/11/2022	
50440	MPRB 2021	1025 Cedar Lake Rd S	na	44.9690521	-93.3161529	Street Tree (Boulevard)	Aesculus x 'Homestead' (Buckeye 'Homestead')	Aesculus x 'Homestead'	Buckeye 'Homestead')	Contain	1.5			2020

50445	MPRB 2021	1124	Vincent Ave S	na	44.96844684	-93.31583456	Street Tree (Boulevard)	Amelanchier x grandiflora 'Autumn Brilliance' (Serviceberry 'Aut	Amelanchier x grandiflora 'Autumn Brilliance'	Serviceberry 'Autumn Bril	Bareroo	1.5				2021
50456	MPRB 2021	420	Cedar Lake Rd S	na	44.97312035	-93.30998545	Street Tree (Boulevard)	Gymnocladus dioicus 'UMNSynergy' (Coffeetree Kentucky 'True	Gymnocladus dioicus 'UMNSynergy'	Coffeetree Kentucky 'Tru	Bareroo	1.5				2021
50461	MPRB 2021	420	Cedar Lake Rd S	Laurel Ave W	44.97350189	-93.30933094	Street Tree (Boulevard)	Syringa reticulata (*Lilac Japanese Tree)	Syringa reticulata	*Lilac Japanese Tree)	Bareroo	1.5				2021
50489	MPRB 2021	635	Cedar Lake Rd S	na	44.97115503	-93.31316892	Street Tree (Boulevard)	Gymnocladus dioicus 'UMNSynergy' (Coffeetree Kentucky 'True	Gymnocladus dioicus 'UMNSynergy'	Coffeetree Kentucky 'Tru	Bareroo	1.5				2020
50508	MPRB 2022	417	Upton Ave S	na	44.97301621	-93.31465404	Street Tree (Boulevard)	Maackia amurensis 'JFS-Schichtel1' (Maackia 'MaacNificent')	Maackia amurensis 'JFS-Schichtel1'	Bareroot	1.25	2022 - Planting Spring - Replacement - Other	04/26/2022			
50509	MPRB 2022	417	Upton Ave S	na	44.97308891	-93.31465396	Street Tree (Boulevard)	Maackia amurensis 'JFS-Schichtel1' (Maackia 'MaacNificent')	Maackia amurensis 'JFS-Schichtel1'	Bareroot	1.25	2022 - Planting Spring - Replacement - Other	04/26/2022			
50515	MPRB 2022	257	Upton Ave S	na	44.97369338	-93.31465165	Street Tree (Boulevard)	Gymnocladus dioicus 'UMNSynergy' (Coffeetree Kentucky 'True	Gymnocladus dioicus 'UMNSynergy'	Bareroot	1.25	2022 - Planting Spring - More Trees Please	04/26/2022			
50535	MPRB 2021	3	Upton Ave S	na	44.97697563	-93.31465248	Street Tree (Boulevard)	Carpinus caroliniana 'JN Select A' PPAF (Beech Blue - Musclewoc	Carpinus caroliniana 'JN Select A' PPAF	Beech Blue - Musclewooc	Bareroo	1.25				2021
50544	MPRB 2022	628	Cedar Lake Rd S	Thomas Ave S	44.9712667	-93.31338151	Street Tree (Boulevard)	Gymnocladus dioicus 'UMNSynergy' (Coffeetree Kentucky 'True	Gymnocladus dioicus 'UMNSynergy'	Bareroot	1.25	2022 - Planting Spring - More Trees Please	04/26/2022			
50563	MPRB 2021	3312	Girard Ave S	na	44.94246347	-93.29716116	Street Tree (Boulevard)	Quercus bicolor (*Oak Bicolor - Swamp White)	Quercus bicolor	*Oak Bicolor - Swamp Wh	Bareroo	1.5				2019
50567	MPRB 2021	228	Thomas Ave S	na	44.97446227	-93.31352523	Street Tree (Boulevard)	Aesculus x arnoldiana 'Autumn Splendor' (Buckeye 'Autumn Spl	Aesculus x arnoldiana 'Autumn Splendor'	Buckeye 'Autumn Splend	Bareroo	1.5				2019
50570	MPRB 2022	225	Thomas Ave S	na	44.97454783	-93.31338069	Street Tree (Boulevard)	Catalpa speciosa (Catalpa Northern)	Catalpa speciosa	Bareroot	1.5	2022 - Planting Spring - Replacement - Other	04/26/2022			
50578	MPRB 2021	200	Thomas Ave S	Thomas Ave S	44.9751113	-93.31351969	Street Tree (Boulevard)	Pyrus ussuriensis 'Bailfrost' (Pear Ussurian 'Mountain Frost')	Pyrus ussuriensis 'Bailfrost'	Pear Ussurian 'Mountain	Bareroo	1.25				2021
50590	MPRB 2021	415	Sheridan Ave S	na	44.97296057	-93.31211272	Street Tree (Boulevard)	Catalpa speciosa (Catalpa Northern)	Catalpa speciosa	Catalpa Northern)	Bareroo	1.5				2020
50604	MPRB 2022	244	Sheridan Ave S	na	44.97401529	-93.31224792	Street Tree (Boulevard)	Carpinus caroliniana 'JN Select A' PPAF (Beech Blue - Musclewoc	Carpinus caroliniana 'JN Select A' PPAF	Bareroot	1.25	2022 - Planting Spring - More Trees Please	04/26/2022			
50605	MPRB 2021	240	Sheridan Ave S	na	44.97413361	-93.31225412	Street Tree (Boulevard)	Ginkgo biloba 'Autumn Gold' (Ginkgo 'Autumn Gold')	Ginkgo biloba 'Autumn Gold'	Ginkgo 'Autumn Gold')	Bareroo	1.5				2019
50616	MPRB 2021	56	Russell Ave S	na	44.97557168	-93.31097921	Street Tree (Boulevard)	Gymnocladus dioicus 'Espresso' (Coffeetree Kentucky 'Espresso'	Gymnocladus dioicus 'Espresso'	Coffeetree Kentucky 'Esp	Bareroo	1.5				2019
50617	MPRB 2022	56	Russell Ave S	na	44.97564265	-93.3109712	Street Tree (Boulevard)	Ginkgo biloba 'The President' (Ginkgo 'Presidential Gold')	Ginkgo biloba 'The President'	Bareroot	1.5	2022 - Planting Spring - More Trees Please	04/26/2022			
50618	MPRB 2022	53	Russell Ave S	na	44.97558609	-93.31081928	Street Tree (Boulevard)	Ginkgo biloba 'The President' (Ginkgo 'Presidential Gold')	Ginkgo biloba 'The President'	Bareroot	1.5	2022 - Planting Spring - Replacement - Other	04/26/2022			
50623	MPRB 2021	617	Russell Ave S	na	44.97092893	-93.31084558	Street Tree (Boulevard)	Maackia amurensis (Maackia Amur)	Maackia amurensis	Maackia Amur)	Bareroo	1.5				2021
50628	MPRB 2022	600	Russell Ave S	na	44.97128394	-93.31098801	Street Tree (Boulevard)	Malus 'Prairifire' (Crabapple 'Prairifire')	Malus 'Prairifire'	Bareroot	1.5	2022 - Planting Spring - More Trees Please	04/26/2022			
50643	MPRB 2022	505	Cedar Lake Rd S	Russell Ave S	44.97211379	-93.31098457	Street Tree (Boulevard)	Maackia amurensis 'JFS-Schichtel1' (Maackia 'MaacNificent')	Maackia amurensis 'JFS-Schichtel1'	Bareroot	1.25	2022 - Planting Spring - More Trees Please	04/26/2022			
50650	MPRB 2021	440	Cedar Lake Rd S	Russell Ave S	44.97315627	-93.31084622	Street Tree (Boulevard)	Phellodendron lavallei 'Longenecker' (Corktree 'Eye Stopper')	Phellodendron lavallei 'Longenecker'	Corktree 'Eye Stopper')	Bareroo	1.25				2019
50657	MPRB 2021	2401	Laurel Ave W	Russell Ave S	44.97333916	-93.31098303	Street Tree (Boulevard)	Syringa reticulata (*Lilac Japanese Tree)	Syringa reticulata	*Lilac Japanese Tree)	Bareroo	1.5				2019
50660	MPRB 2021	256	Russell Ave S	na	44.97375831	-93.3109801	Street Tree (Boulevard)	Ginkgo biloba 'The President' (Ginkgo 'Presidential Gold')	Ginkgo biloba 'The President'	Ginkgo 'Presidential Gold	Bareroo	1.5				2021
50662	MPRB 2022	202	Russell Ave S	na	44.97522112	-93.31097791	Street Tree (Boulevard)	Ginkgo biloba 'The President' (Ginkgo 'Presidential Gold')	Ginkgo biloba 'The President'	Bareroot	1.5	2022 - Planting Spring - More Trees Please	04/26/2022			
50663	MPRB 2021	201	Russell Ave S	na	44.97518963	-93.31083124	Street Tree (Boulevard)	Quercus bicolor (*Oak Bicolor - Swamp White)	Quercus bicolor	*Oak Bicolor - Swamp Wh	Bareroo	1.5				2019
50667	MPRB 2022	32	Russell Ave S	na	44.976149	-93.31097349	Street Tree (Boulevard)	Gymnocladus dioicus 'UMNSynergy' (Coffeetree Kentucky 'True	Gymnocladus dioicus 'UMNSynergy'	Bareroot	1.25	2022 - Planting Spring - Replacement - Ash	04/26/2022			
50670	MPRB 2021	28	Russell Ave S	na	44.97628242	-93.31096727	Street Tree (Boulevard)	Maackia amurensis (Maackia Amur)	Maackia amurensis	Maackia Amur)	Bareroo	1.5				2019
50671	MPRB 2021	29	Russell Ave S	na	44.97630051	-93.31082984	Street Tree (Boulevard)	Gymnocladus dioicus 'Espresso' (Coffeetree Kentucky 'Espresso'	Gymnocladus dioicus 'Espresso'	Coffeetree Kentucky 'Esp	Bareroo	1.5				2019
50673	MPRB 2021	25	Russell Ave S	na	44.97635506	-93.31082742	Street Tree (Boulevard)	Aesculus x arnoldiana 'Autumn Splendor' (Buckeye 'Autumn Spl	Aesculus x arnoldiana 'Autumn Splendor'	Buckeye 'Autumn Splend	Bareroo	1.5				2021
50676	MPRB 2021	21	Russell Ave S	na	44.97647242	-93.31082962	Street Tree (Boulevard)	Aesculus x 'Homestead' (Buckeye 'Homestead')	Aesculus x 'Homestead'	Buckeye 'Homestead')	Contain	1.5				2020
50682	MPRB 2022	15	Russell Ave S	na	44.97674352	-93.31082928	Street Tree (Boulevard)	Gymnocladus dioicus 'UMNSynergy' (Coffeetree Kentucky 'True	Gymnocladus dioicus 'UMNSynergy'	Bareroot	1.25	2022 - Planting Spring - Replacement - Ash	04/26/2022			
50684	MPRB 2021	3427	Girard Ave S	na	44.94043706	-93.29702274	Street Tree (Boulevard)	Celtis occidentalis (*Hackberry Common)	Celtis occidentalis	*Hackberry Common)	Contain	1.5				2019
50695	MPRB 2021	3500	Emerson Ave S	35th St W	44.93945999	-93.29512548	Street Tree (Boulevard)	Carpinus caroliniana (Beech Blue - Musclewood)	Carpinus caroliniana	Beech Blue - Musclewooc	Contain	1.5				2019
50697	MPRB 2022	48	Queen Ave S	na	44.97579199	-93.30970655	Street Tree (Boulevard)	Cladrastis kentukea (Yellowwood American)	Cladrastis kentukea	Bareroot	1.5	2022 - Planting Spring - More Trees Please	05/04/2022			
50699	MPRB 2021	45	Queen Ave S	na	44.97587002	-93.30956023	Street Tree (Boulevard)	Ulmus americana 'New Harmony' (Elm American 'New Harmony'	Ulmus americana 'New Harmony'	Elm American 'New Harm	Bareroo	1.5				2019
50700	MPRB 2022	40	Queen Ave S	na	44.97586158	-93.30971052	Street Tree (Boulevard)	Ginkgo biloba 'The President' (Ginkgo 'Presidential Gold')	Ginkgo biloba 'The President'	Bareroot	1.5	2022 - Planting Spring - More Trees Please	04/26/2022			
50701	MPRB 2021	36	Queen Ave S	na	44.97604904	-93.30971359	Street Tree (Boulevard)	Phellodendron lavallei 'Longenecker' (Corktree 'Eye Stopper')	Phellodendron lavallei 'Longenecker'	Corktree 'Eye Stopper')	Bareroo	1.25				2019
50709	MPRB 2022	12	Queen Ave S	na	44.9766679	-93.30970225	Street Tree (Boulevard)	Amelanchier x grandiflora 'Autumn Brilliance' (Serviceberry 'Aut	Amelanchier x grandiflora 'Autumn Brilliance'	Bareroot	1.5	2022 - Planting Spring - More Trees Please	04/26/2022			
50712	MPRB 2021	6	Queen Ave S	na	44.9768875	-93.30970197	Street Tree (Boulevard)	Gymnocladus dioicus 'UMNSynergy' (Coffeetree Kentucky 'True	Gymnocladus dioicus 'UMNSynergy'	Coffeetree Kentucky 'Tru	Bareroo	1.5				2021
50715	MPRB 2022	3904	Sheridan Ave S	na	44.93201516	-93.31307624	Street Tree (Boulevard)	Syringa reticulata 'Ivory Silk' (Lilac Japanese Tree 'Ivory Silk')	Syringa reticulata 'Ivory Silk'	Bareroot	1.5	2022 - Planting Spring - More Trees Please	04/20/2022			
50729	MPRB 2021	629	Queen Ave S	na	44.97083722	-93.30956823	Street Tree (Boulevard)	Gleditsia triacanthos var. inermis 'Shademaster' (Honeylocust Co	Gleditsia triacanthos var. inermis 'Shademaster'	Honeylocust Common Th	Bareroo	1.5				2020
50734	MPRB 2022	620	Queen Ave S	na	44.97110878	-93.30971091	Street Tree (Boulevard)	Ginkgo biloba 'The President' (Ginkgo 'Presidential Gold')	Ginkgo biloba 'The President'	Bareroot	1.5	2022 - Planting Spring - Replacement - Ash	04/26/2022			
50735	MPRB 2022	621	Queen Ave S	na	44.97112081	-93.30956945	Street Tree (Boulevard)	Ginkgo biloba 'The President' (Ginkgo 'Presidential Gold')	Ginkgo biloba 'The President'	Bareroot	1.5	2022 - Planting Spring - Replacement - Ash	04/26/2022			
50759	MPRB 2022	400	Thomas Ave S	Laurel Ave	44.97350288	-93.31365397	Street Tree (Boulevard)	Maackia amurensis 'JFS-Schichtel1' (Maackia 'MaacNificent')	Maackia amurensis 'JFS-Schichtel1'	Bareroot	1.25	2022 - Planting Spring - More Trees Please	04/26/2022			
50770	MPRB 2021	201	Sheridan Ave S	na	44.97531077	-93.31161345	Street Tree (Boulevard)	Maackia amurensis (Maackia Amur)	Maackia amurensis	Maackia Amur)	Bareroo	1.5				2019
50773	MPRB 2022	201	Sheridan Ave S	Hawthorne Ave	44.97531003	-93.31205684	Street Tree (Boulevard)	Gymnocladus dioicus 'UMNSynergy' (Coffeetree Kentucky 'True	Gymnocladus dioicus 'UMNSynergy'	Bareroot	1.25	2022 - Planting Spring - More Trees Please	04/26/2022			
50788	MPRB 2021	201	Upton Ave S	na	44.97531352	-93.31438326	Street Tree (Boulevard)	Phellodendron amurense 'His Majesty' (Corktree 'His Majesty')	Phellodendron amurense 'His Majesty'	Corktree 'His Majesty')	Bareroo	1.25				2019
50799	MPRB 2021	20	Vincent Ave S	na	44.97650217	-93.3160549	Street Tree (Boulevard)	Gymnocladus dioicus 'UMNSynergy' (Coffeetree Kentucky 'True	Gymnocladus dioicus 'UMNSynergy'	Coffeetree Kentucky 'Tru	Bareroo	1.5				2020
50802	MPRB 2022	12	Vincent Ave S	na	44.97666263	-93.31604598	Street Tree (Boulevard)	Gymnocladus dioicus 'UMNSynergy' (Coffeetree Kentucky 'True	Gymnocladus dioicus 'UMNSynergy'	Bareroot	1.25	2022 - Planting Spring - Replacement - Ash	04/26/2022			
50803	MPRB 2021	12	Vincent Ave S	na	44.97675893	-93.3160546	Street Tree (Boulevard)	Catalpa speciosa (Catalpa Northern)	Catalpa speciosa	Catalpa Northern)	Bareroo	1.5				2020
50804	MPRB 2021	9	Vincent Ave S	na	44.97684581	-93.31590867	Street Tree (Boulevard)	Carpinus caroliniana (Beech Blue - Musclewood)	Carpinus caroliniana	Beech Blue - Musclewooc	Contain	1.5				2021
50810	MPRB 2021	1	Vincent Ave S	na	44.97706217	-93.31590842	Street Tree (Boulevard)	Malus 'Indian Summer' (Crabapple 'Indian Summer')	Malus 'Indian Summer'	Crabapple 'Indian Summe	Bareroo	1.5				2019
50818	MPRB 2021	243	Vincent Ave N	na	44.9782249	-93.31605288	Street Tree (Boulevard)	Alnus hirsuta 'Harbin' (Alder Manchurian 'Prairie Horizon')	Alnus hirsuta 'Harbin'	Alder Manchurian 'Prairie	Bareroo	1.5				2019
50820	MPRB 2021	249	Vincent Ave N	na	44.97852098	-93.31605111	Street Tree (Boulevard)	Celtis occidentalis (*Hackberry Common)	Celtis occidentalis	*Hackberry Common)	Contain	1.5				2019
50826	MPRB 2021	283	Vincent Ave N	na	44.97915663	-93.31604743	Street Tree (Boulevard)	Quercus bicolor (*Oak Bicolor - Swamp White)	Quercus bicolor	*Oak Bicolor - Swamp Wh	Bareroo	1.5				2020
50829	MPRB 2021	2705	France Ave S	na	44.95341521	-93.32866385	Street Tree (Boulevard)	Celtis occidentalis (*Hackberry Common)	Celtis occidentalis	*Hackberry Common)	Contain	1.5				2019
50838	MPRB 2021	313	Vincent Ave N	na	44.98002214	-93.31604352	Street Tree (Boulevard)	Phellodendron lavallei 'Longenecker' (Corktree 'Eye Stopper')	Phellodendron lavallei 'Longenecker'	Corktree 'Eye Stopper')	Bareroo	1.25				2019
50844	MPRB 2022	232	Washburn Ave N	na	44.97781351	-93.31718237	Street Tree (Boulevard)	Gymnocladus dioicus 'UMNSynergy' (Coffeetree Kentucky 'True	Gymnocladus dioicus 'UMNSynergy'	Bareroot	1.25	2022 - Planting Spring - Replacement - Other	04/26/2022			
50863	MPRB 2021	323	Vincent Ave N	na	44.98043002	-93.31604447	Street Tree (Boulevard)	Celtis occidentalis (*Hackberry Common)	Celtis occidentalis	*Hackberry Common)	Contain	1.5				2020
50868	MPRB 2021	30	Washburn Ave S	na	44.97622339	-93.31734027	Street Tree (Boulevard)	Quercus bicolor (*Oak Bicolor - Swamp White)	Quercus bicolor	*Oak Bicolor - Swamp Wh	Bareroo	1.5				2019
50887	MPRB 2021	245	Russell Ave S	na	44.97396778	-93.31083699	Street Tree (Boulevard)	Celtis occidentalis (*Hackberry Common)	Celtis occidentalis	*Hackberry Common)	Contain	1.5				2019
50892	MPRB 2022	2891	James Ave S	na	44.94960827	-93.30329875	Street Tree (Boulevard)	Gymnocladus dioicus 'UMNSynergy' (Coffeetree Kentucky 'True	Gymnocladus dioicus 'UMNSynergy'	Bareroot	1.5	2022 - Planting Spring - Replacement - Other	04/25/2022			
50893	MPRB 2022	240	Russell Ave S	na	44.97419952	-93.31097982	Street Tree (Boulevard)	Malus 'Prairifire' (Crabapple 'Prairifire')	Malus 'Prairifire'	Bareroot	1.5	2022 - Planting Spring - More Trees Please	04/26/2022			
50894	MPRB 2021	237	Russell Ave S	na	44.97425004	-93.31083664	Street Tree (Boulevard)	Amelanchier x grandiflora 'Autumn Brilliance' (Serviceberry 'Aut	Amelanchier x grandiflora 'Autumn Brilliance'	Serviceberry 'Autumn Bril	Bareroo	1.5				2020
50906	MPRB 2021	217	Russell Ave S	na	44.97483822	-93.3108335	Street Tree (Boulevard)	Malus 'Spring Snow' (Crabapple 'Spring Snow')	Malus 'Spring Snow'	Crabapple 'Spring Snow')	Bareroo	1.5				2020
50915	MPRB 2021	248	Queen Ave S	na	44.97395976	-93.3097192	Street Tree (Boulevard)	Carpinus caroliniana 'JN Select A' PPAF (Beech Blue - Musclewoc	Carpinus caroliniana 'JN Select A' PPAF	Beech Blue - Musclewooc	Bareroo	1.25				2021
50924	MPRB 2022	233	Queen Ave S	na	44.97437706	-93.30955905	Street Tree (Boulevard)	Malus 'Prairifire' (Crabapple 'Prairifire')	Malus 'Prairifire'	Bareroot	1.5	2022 - Planting Spring - More Trees Please	04/26/2022			
50928	MPRB 2022	224	Queen Ave S	na	44.97456916	-93.30970494	Street Tree (Boulevard)	Malus 'Prairifire' (Crabapple 'Prairifire')	Malus 'Prairifire'	Bareroot	1.5	2022 - Planting Spring - More Trees Please	04/26/2022			
50947	MPRB 2021	601	Queen Ave S	na	44.97192836	-93.30930723	Street Tree (Boulevard)	Maackia amurensis 'JFS-Schichtel1' (Maackia 'MaacNificent')	Maackia amurensis 'JFS-Schichtel1'	Maackia 'MaacNificent')	Bareroo	1.25				2019
50965	MPRB 2022	608	Queen Ave S	na	44.97148284	-93.30970889	Street Tree (Boulevard)	Ginkgo biloba 'The President' (Ginkgo 'Presidential Gold')	Ginkgo biloba 'The President'	Bareroot	1.5	2022 - Planting Spring - Citizen	04/26/2022			
50966	MPRB 2022	609	Queen Ave S	na	44.9715048	-93.30956428	Street Tree (Boulevard)	Ginkgo biloba 'The President' (Ginkgo 'Presidential Gold')	Ginkgo biloba 'The President'	Bareroot	1.5	2022 - Planting Spring - Replacement - Ash	04/26/2022			
50967	MPRB 2022	608	Queen Ave S	na	44.97157883	-93.30971031	Street Tree (Boulevard)	Ginkgo biloba 'The President' (Ginkgo 'Presidential Gold')	Ginkgo biloba 'The President'	Bareroot	1.5	2022 - Planting Spring - Replacement - Ash	04/26/2022			
50982	MPRB 2022	257	Russell Ave S	Laurel Ave	44.97361939	-93.31050467	Street Tree (Boulevard)	Malus 'Prairifire' (Crabapple 'Prairifire')	Malus 'Prairifire'	Bareroot	1.5	2022 - Planting Spring - More Trees Please	04/26/2022			
50989	MPRB 2022	256	Russell Ave S	na	44.97361058	-93.31148065	Street Tree (Boulevard)	Amelanchier x grandiflora 'Autumn Brilliance' (Serviceberry 'Aut	Amelanchier x grandiflora 'Autumn Brilliance'	Bareroot	1.5	2022 - Planting Spring - Citizen	04/26/2022			
50997	MPRB 2022	57	Queen Ave S	Hawthorne Ave	44.97541276	-93.30920815	Street Tree (Boulevard)	Amelanchier x grandiflora 'Autumn Brilliance' (Serviceberry 'Aut	Amelanchier x grandiflora 'Autumn Brilliance'	Bareroot	1.5	2022 - Planting Spring - Replacement - Other	04/26/2022			
51001	MPRB 2022	57	Queen Ave S	Hawthorne Ave	44.97541289	-93.30940212	Street Tree (Boulevard)	Amelanchier x grandiflora 'Autumn Brilliance' (Serviceberry 'Aut	Amelanchier x grandiflora 'Autumn Brilliance'	Bareroot	1.5	2022 - Planting Spring - Replacement - Other	04/26/2022			
51002	MPRB 2022	56	Queen Ave S	na	44.97541314	-93.3097974	Street Tree (Boulevard)	Syringa reticulata (*Lilac Japanese Tree)	Syringa reticulata	Bareroot	1.5	2022 - Planting Spring - Replacement - Other	04/26/2022			
51003	MPRB 2022	56	Queen Ave S	na	44.97541224	-93.31000744	Street Tree (Boulevard)	Syringa reticulata (*Lilac Japanese Tree)	Syringa reticulata	Bareroot	1.5	2022 - Planting Spring - Replacement - Other	04/26/2022			
51004	MPRB 2022	56	Queen Ave S	na	44.97541339	-93.31018101	Street Tree (Boulevard)	Syringa reticulata (*Lilac Japanese Tree)	Syringa reticulata	Bareroot	1.5	2022 - Planting Spring - Replacement - Other	04/26/2022			
51008	MPRB 2022	201	Russell Ave S	Hawthorne Ave	44.97530894	-93.3103401	Street Tree (Boulevard)	Betula nigra (Birch River)	Betula nigra	Bareroot	1.5	2022 - Planting Spring - More Trees Please	04/26/2022			
51009	MPRB 2022	201	Russell Ave S	Hawthorne Ave	44.97530593	-93.31052098	Street Tree (Boulevard)	Betula nigra (Birch River)	Betula nigra	Bareroot	1.5	2022 - Planting Spring - More Trees Please	04/26/2022			
51045	MPRB 2022	241	Vincent Ave N	na	44.97813689	-93.31605299	Street Tree (Boulevard)	Gymnocladus dioicus 'UMNSynergy' (Coffeetree Kentucky 'True	Gymnocladus dioicus 'UMNSynergy'	Bareroot	1.25	2022 - Planting Spring - More Trees Please	04/26/2022			
51068	MPRB 2021	257	Vincent Ave N	na	44.97889129	-93.31637863	Street Tree (Boulevard)	Gymnocladus dioicus 'Espresso' (Coffeetree Kentucky 'Espresso'	Gymnocladus dioicus 'Espresso'	Coffeetree Kentucky 'Esp	Bareroo	1.5				2019
51073	MPRB 2022	260	Washburn Ave N	na	44.97889733	-93.31714051	Street Tree (Boulevard)	Amelanchier x grandiflora 'Autumn Brilliance' (Serviceberry 'Aut	Amelanchier x grandiflora 'Autumn Brilliance'	Bareroot	1.5	2022 - Planting Spring - Replacement - Ash	04/26/2022			
51078	MPRB 2022	640	Morgan Ave S	Morgan Ave S	44.97141637	-93.30655882	Street Tree (Boulevard)	Gymnocladus dioicus 'UMNSynergy' (Coffeetree Kentucky 'True	Gymnocladus dioicus 'UMNSynergy'	Bareroot	1.25	2022 - Planting Spring - More Trees Please	04/26/2022			
51100	MPRB 2021	445	Oliver Ave S	na	44.97259384	-93.30720671	Street Tree (Boulevard)	Gymnocladus dioicus 'Espresso' (Coffeetree Kentucky 'Espresso'	Gymnocladus dioicus 'Espresso'	Coffeetree Kentucky 'Esp	Bareroo	1.5				2019
51111	MPRB 2021	2121	Laurel Ave W	na	44.97393772	-93.30701544	Street Tree (Boulevard)	Gymnocladus dioicus 'Espresso' (Coffeetree Kentucky 'Espresso'	Gymnocladus dioicus 'Espresso'	Coffeetree Kentucky 'Esp	Bareroo	1.5				2019
51129	MPRB 2021	1818	Laurel Ave W	na	44.97418536	-93.30283132	Street Tree (Boulevard)	Quercus x macdanielli 'Clemons' (Oak 'Heritage')	Quercus x macdanielli 'Clemons'	Oak 'Heritage')	Contain	1.5				2019
51130	MPRB 2021	628	Morgan Ave S	na	44.97143311	-93.30597276	Street Tree (Boulevard)	Ginkgo biloba 'Magyar' (Ginkgo 'Magyar')	Ginkgo biloba 'Magyar'	Ginkgo 'Magyar')	Bareroo	1.5				2019
51135	MPRB 2021	465	Oliver Ave S	na	44.97208627	-93.30676797	Street Tree (Boulevard)	Cercis canadensis 'Minnesota Strain' (Redbud Eastern 'Minnesot	Cercis canadensis 'Minnesota Strain'	Redbud Eastern 'Minnesc	Contain	1.25				2020
51137	MPRB 2022	464	Newton Ave S	Newton Ave S	44.97220825	-93.30665571	Street Tree (Boulevard)	Cercis canadensis 'Minnesota Strain' (Redbud Eastern 'Minnesot	Cercis canadensis 'Minnesota Strain'	Container #20	1.5	2022 - Planting Spring - Replacement - Ash	05/17/2022			
51144	MPRB 2021	461	Newton Ave S	na	44.97234521	-93.30632773	Street Tree (Boulevard)	Phellodendron lavallei 'Longenecker' (Corktree 'Eye Stopper')	Phellodendron lavallei 'Longenecker'	Corktree 'Eye Stopper')	Bareroo	1.25				2019
51145	MPRB 2021	456	Newton Ave S	na	44.97247705	-93.30637871	Street Tree (Boulevard)	Cercis canadensis 'Minnesota Strain' (Redbud Eastern 'Minnesot	Cercis canadensis 'Minnesota Strain'	Redbud Eastern 'Minnesc	Contain	1.25				2020
51146	MPRB 2022	461	Newton Ave S	na	44.97244468	-93.30623286	Street Tree (Boulevard)	Gymnocladus dioicus 'UMNSynergy' (Coffeetree Kentucky 'True	Gymnocladus dioicus 'UMNSynergy'	Bareroot	1.25	2022 - Planting Spring - Replacement - Ash	04/26/2022			
51148	MPRB 2022	457	Newton Ave S	na	44.97256455	-93.30612948	Street Tree (Boulevard)	Cercis canadensis 'Minnesota Strain' (Redbud Eastern 'Minnesot	Cercis canadensis 'Minnesota Strain'	Container #20	1.5	2022 - Planting Spring - More Trees Please	05/17/2022			
51150	MPRB 2021	448	Newton Ave S	na	44.97269075	-93.30615676	Street Tree (Boulevard)	Phellodendron lavallei 'Longenecker' (Corktree 'Eye Stopper')	Phellodendron lavallei 'Longenecker'	Corktree 'Eye Stopper')	Bareroo	1.25				2019
51153	MPRB 2021	447	Newton Ave S	na	44.97283307	-93.30580605	Street Tree (Boulevard)	Gymnocladus dioicus 'UMNSynergy' (Coffeetree Kentucky 'True	Gymnocladus dioicus 'UMNSynergy'	Coffeetree Kentucky 'Tru	Bareroo	1.5				2021
51157	MPRB 2021	2007	Laurel Ave W	na	44.97369056	-93.30498824	Street Tree (Boulevard)	Gymnocladus dioicus 'Espresso' (Coffeetree Kentucky 'Espresso'	Gymnocladus dioicus 'Espresso'	Coffeetree Kentucky 'Esp	Bareroo	1.5				2019

51164	MPRB 2022	1924 Laurel Ave W	Newton Ave S	44.9742243	-93.30467679	Street Tree (Boulevard)	Quercus x bimundorum 'Midwest' (Oak 'Prairie Stature')	Quercus x bimundorum 'Midwest'	Container #20	1.5	2022 - Planting Spring - More Trees Please	04/27/2022	
51171	MPRB 2021	125 Cedar Lake Rd S	na	44.97488227	-93.30514388	Street Tree (Boulevard)	Celtis occidentalis (*Hackberry Common)	Celtis occidentalis	*Hackberry Common)	Contain	1.5		2019
51174	MPRB 2021	125 Cedar Lake Rd S	Newton Ave S	44.97510709	-93.30544484	Street Tree (Boulevard)	Amelanchier x grandiflora 'Autumn Brilliance' (Serviceberry 'Aut	Amelanchier x grandiflora 'Autumn Brilliance'	Serviceberry 'Autumn Bril	Bareroo	1.5		2021
51179	MPRB 2022	2018 Hawthorne Ave W	na	44.97545697	-93.30573428	Street Tree (Boulevard)	Gymnocladus dioicus 'UMNSynergy' (Coffeetree Kentucky 'True	Gymnocladus dioicus 'UMNSynergy'	Bareroot	1.25	2022 - Planting Spring - Replacement - Ash	04/26/2022	
51180	MPRB 2022	2018 Hawthorne Ave W	na	44.97558607	-93.30573978	Street Tree (Boulevard)	Gymnocladus dioicus 'UMNSynergy' (Coffeetree Kentucky 'True	Gymnocladus dioicus 'UMNSynergy'	Bareroot	1.25	2022 - Planting Spring - Replacement - Ash	04/26/2022	
51212	MPRB 2021	215 Cedar Lake Rd S	na	44.97480978	-93.30618692	Street Tree (Boulevard)	Celtis occidentalis 'JFS-KSU1' (Hackberry 'Prairie Sentinel')	Celtis occidentalis 'JFS-KSU1'	Hackberry 'Prairie Sentine	Bareroo	1.5		2019
51220	MPRB 2021	308 Cedar Lake Rd S	na	44.97431476	-93.30735983	Street Tree (Boulevard)	Gymnocladus dioicus 'Espresso' (Coffeetree Kentucky 'Espresso'	Gymnocladus dioicus 'Espresso'	Coffeetree Kentucky 'Esp	Bareroo	1.5		2019
51228	MPRB 2021	223 Cedar Lake Rd S	na	44.97459035	-93.30652197	Easement Tree	Maackia amurensis (Maackia Amur)	Maackia amurensis	Maackia Amur)	Bareroo	1.5		2019
51234	MPRB 2022	1911 Laurel Ave W	na	44.97401064	-93.30419124	Street Tree (Boulevard)	Gymnocladus dioicus 'Espresso' (Coffeetree Kentucky 'Espresso'	Gymnocladus dioicus 'Espresso'	Bareroot	1.5	2022 - Planting Spring - Replacement - Other	04/26/2022	
51235	MPRB 2021	1911 Laurel Ave W	na	44.97400915	-93.30397904	Street Tree (Boulevard)	Betula nigra (Birch River)	Betula nigra	Birch River)	Bareroo	1.5		2019
51238	MPRB 2021	1905 Laurel Ave W	na	44.97400904	-93.30381417	Street Tree (Boulevard)	Gymnocladus dioicus 'UMNSynergy' (Coffeetree Kentucky 'True	Gymnocladus dioicus 'UMNSynergy'	Coffeetree Kentucky 'Tru	Bareroo	1.5		2020
51242	MPRB 2022	1900 Laurel Ave W	na	44.97410964	-93.30342943	Street Tree (Boulevard)	Gymnocladus dioicus 'UMNSynergy' (Coffeetree Kentucky 'True	Gymnocladus dioicus 'UMNSynergy'	Bareroot	1.25	2022 - Planting Spring - Replacement - Other	04/26/2022	
51243	MPRB 2021	402 Morgan Ave S	Laurel Ave	44.97400872	-93.30335944	Street Tree (Boulevard)	Celtis occidentalis (*Hackberry Common)	Celtis occidentalis	*Hackberry Common)	Contain	1.5		2021
51247	MPRB 2021	2901 Glenwood Ave	Washington Ave N	44.98042012	-93.317321	Street Tree (Boulevard)	Syringa reticulata (*Lilac Japanese Tree)	Syringa reticulata	*Lilac Japanese Tree)	Bareroo	1.5		2020
51250	MPRB 2021	2721 Glenwood Ave	Vincent Ave N	44.98056541	-93.31589365	Street Tree (Boulevard)	Syringa reticulata (*Lilac Japanese Tree)	Syringa reticulata	*Lilac Japanese Tree)	Bareroo	1.5		2019
51257	MPRB 2021	4220 Newton Ave N	na	45.03198311	-93.30587057	Street Tree (Boulevard)	Phellodendron lavallei 'Longenecker' (Corktree 'Eye Stopper')	Phellodendron lavallei 'Longenecker'	Corktree 'Eye Stopper')	Contain	1.5		2020
51277	MPRB 2022	628 Oliver Ave S	na	44.97072084	-93.3069953	Street Tree (Boulevard)	Maackia amurensis 'JFS-Schichtel1' (Maackia 'MaacNificent')	Maackia amurensis 'JFS-Schichtel1'	Bareroot	1.25	2022 - Planting Spring - Replacement - Ash	04/26/2022	
51278	MPRB 2022	624 Oliver Ave S	na	44.97084817	-93.30698346	Street Tree (Boulevard)	Gymnocladus dioicus 'UMNSynergy' (Coffeetree Kentucky 'True	Gymnocladus dioicus 'UMNSynergy'	Bareroot	1.25	2022 - Planting Spring - Replacement - Other	04/26/2022	
51290	MPRB 2021	436 Oliver Ave S	na	44.97282348	-93.30737818	Street Tree (Boulevard)	Celtis occidentalis (*Hackberry Common)	Celtis occidentalis	*Hackberry Common)	Contain	1.5		2019
51305	MPRB 2021	425 Oliver Ave S	na	44.97328934	-93.30712857	Street Tree (Boulevard)	Celtis occidentalis (*Hackberry Common)	Celtis occidentalis	*Hackberry Common)	Contain	1.5		2019
51343	MPRB 2022	437 Newton Ave S	na	44.97303463	-93.30554239	Street Tree (Boulevard)	Amelanchier x grandiflora 'Autumn Brilliance' (Serviceberry 'Aut	Amelanchier x grandiflora 'Autumn Brilliance'	Bareroot	1.5	2022 - Planting Spring - Replacement - Ash	04/26/2022	
51344	MPRB 2021	432 Newton Ave S	na	44.97306891	-93.30568516	Street Tree (Boulevard)	Maackia amurensis 'JFS-Schichtel1' (Maackia 'MaacNificent')	Maackia amurensis 'JFS-Schichtel1'	Maackia 'MaacNificent')	Bareroo	1.5		2020
51349	MPRB 2021	424 Newton Ave S	na	44.97326048	-93.30541326	Street Tree (Boulevard)	Celtis occidentalis (*Hackberry Common)	Celtis occidentalis	*Hackberry Common)	Contain	1.5		2019
51351	MPRB 2021	429 Newton Ave S	na	44.97326975	-93.30521431	Street Tree (Boulevard)	Celtis occidentalis (*Hackberry Common)	Celtis occidentalis	*Hackberry Common)	Contain	1.5		2020
51358	MPRB 2021	425 Newton Ave S	na	44.97334772	-93.30512703	Street Tree (Boulevard)	Gymnocladus dioicus 'Espresso' (Coffeetree Kentucky 'Espresso'	Gymnocladus dioicus 'Espresso'	Coffeetree Kentucky 'Esp	Bareroo	1.5		2019
51393	MPRB 2022	56 Oliver Ave S	Hawthorne Ave	44.97540668	-93.30746067	Street Tree (Boulevard)	Amelanchier x grandiflora 'Autumn Brilliance' (Serviceberry 'Aut	Amelanchier x grandiflora 'Autumn Brilliance'	Bareroot	1.5	2022 - Planting Spring - Replacement - Other	04/26/2022	
51403	MPRB 2021	115 Cedar Lake Rd S	na	44.97554543	-93.30482927	Street Tree (Boulevard)	Maackia amurensis (Maackia Amur)	Maackia amurensis	Maackia Amur)	Bareroo	1.5		2021
51408	MPRB 2021	121 Cedar Lake Rd S	na	44.97530767	-93.30526413	Street Tree (Boulevard)	Betula nigra (Birch River)	Betula nigra	Birch River)	Bareroo	1.5		2020
51409	MPRB 2021	125 Cedar Lake Rd S	na	44.97523246	-93.30540696	Street Tree (Boulevard)	Celtis occidentalis (*Hackberry Common)	Celtis occidentalis	*Hackberry Common)	Contain	1.5		2019
51425	MPRB 2021	2108 Laurel Ave W	na	44.97411855	-93.3062485	Street Tree (Boulevard)	Gymnocladus dioicus 'UMNSynergy' (Coffeetree Kentucky 'True	Gymnocladus dioicus 'UMNSynergy'	Coffeetree Kentucky 'Tru	Bareroo	1.5		2020
51431	MPRB 2021	2012 Laurel Ave W	na	44.97411622	-93.30549058	Street Tree (Boulevard)	Celtis occidentalis 'JFS-KSU1' (Hackberry 'Prairie Sentinel')	Celtis occidentalis 'JFS-KSU1'	Hackberry 'Prairie Sentine	Bareroo	1.5		2019
51438	MPRB 2022	1924 Laurel Ave W	na	44.97411857	-93.30455495	Street Tree (Boulevard)	Quercus x bimundorum 'Midwest' (Oak 'Prairie Stature')	Quercus x bimundorum 'Midwest'	Container #20	1.5	2022 - Planting Spring - More Trees Please	04/27/2022	
51440	MPRB 2021	1920 Laurel Ave	na	44.97411455	-93.30433603	Street Tree (Boulevard)	Ulmus americana 'New Harmony' (Elm American 'New Harmony'	Ulmus americana 'New Harmony'	Elm American 'New Harm	Bareroo	1.5		2019
51451	MPRB 2021	4320 Newton Ave N	Newton Ave N	45.03354437	-93.30590378	Street Tree (Boulevard)	Taxodium distichum (*Baldcypress)	Taxodium distichum	*Baldcypress)	Bareroo	1.5		2021
51452	MPRB 2021	4320 Newton Ave N	Newton Ave N	45.03365375	-93.30590599	Street Tree (Boulevard)	Catalpa speciosa (Catalpa Northern)	Catalpa speciosa	Catalpa Northern)	Bareroo	1.5		2021
51453	MPRB 2021	4320 Newton Ave N	Newton Ave N	45.03388515	-93.30592328	Street Tree (Boulevard)	Larix laricina (Tamarack)	Larix laricina	Tamarack)	Bareroo	1.5		2021
51457	MPRB 2021	4320 Newton Ave N	Newton Ave N	45.03430266	-93.30592173	Street Tree (Boulevard)	Taxodium distichum (*Baldcypress)	Taxodium distichum	*Baldcypress)	Bareroo	1.5		2021
51458	MPRB 2021	4320 Newton Ave N	*na	45.03441926	-93.30592411	Street Tree (Boulevard)	Larix laricina (Tamarack)	Larix laricina	Tamarack)	Bareroo	1.5		2021
51462	MPRB 2021	4320 Newton Ave N	Newton Ave N	45.03507837	-93.30594808	Street Tree (Boulevard)	Catalpa speciosa (Catalpa Northern)	Catalpa speciosa	Catalpa Northern)	Bareroo	1.5		2019
51494	MPRB 2021	1900 42nd Ave N	42nd Ave N	45.03134465	-93.3023345	Street Tree (Boulevard)	Syringa reticulata 'Ivory Silk' (Lilac Japanese Tree 'Ivory Silk')	Syringa reticulata 'Ivory Silk'	Lilac Japanese Tree 'Ivory	Bareroo	1.5		2019
51495	MPRB 2022	1900 42nd Ave N	42nd Ave N	45.03133559	-93.30319567	Street Tree (Boulevard)	Maackia amurensis 'Starburst' (Maackia Amur 'Starburst')	Maackia amurensis 'Starburst'	Bareroot	1.5	2022 - Planting Spring - Replacement - Other	04/26/2022	
51496	MPRB 2021	1900 42nd Ave N	42nd Ave N	45.03133573	-93.30339524	Street Tree (Boulevard)	Amelanchier x grandiflora 'Autumn Brilliance' (Serviceberry 'Aut	Amelanchier x grandiflora 'Autumn Brilliance'	Serviceberry 'Autumn Bril	Bareroo	1.5		2021
51497	MPRB 2022	1900 42nd Ave N	42nd Ave N	45.03133711	-93.3035754	Street Tree (Boulevard)	Maackia amurensis 'Starburst' (Maackia Amur 'Starburst')	Maackia amurensis 'Starburst'	Bareroot	1.5	2022 - Planting Spring - Replacement - Other	04/26/2022	
51498	MPRB 2021	1900 42nd Ave N	42nd Ave N	45.03133613	-93.30385837	Street Tree (Boulevard)	Prunus maackii (Chokecherry Amur)	Prunus maackii	Chokecherry Amur)	Bareroo	1.5		2020
51499	MPRB 2021	1900 42nd Ave N	42nd Ave N	45.03133491	-93.30370246	Street Tree (Boulevard)	Prunus maackii (Chokecherry Amur)	Prunus maackii	Chokecherry Amur)	Bareroo	1.5		2019
51500	MPRB 2021	1900 42nd Ave N	42nd Ave N	45.03133746	-93.30399613	Street Tree (Boulevard)	Prunus maackii (Chokecherry Amur)	Prunus maackii	Chokecherry Amur)	Bareroo	1.5		2019
51501	MPRB 2021	1900 42nd Ave N	42nd Ave N	45.03133775	-93.30412157	Street Tree (Boulevard)	Syringa reticulata 'Ivory Silk' (Lilac Japanese Tree 'Ivory Silk')	Syringa reticulata 'Ivory Silk'	Lilac Japanese Tree 'Ivory	Bareroo	1.5		2019
51502	MPRB 2021	1900 42nd Ave N	42nd Ave N	45.03133534	-93.30426468	Street Tree (Boulevard)	Syringa reticulata 'Ivory Silk' (Lilac Japanese Tree 'Ivory Silk')	Syringa reticulata 'Ivory Silk'	Lilac Japanese Tree 'Ivory	Bareroo	1.5		2019
51517	MPRB 2022	4320 Newton Ave N	Morgan Ave N	45.03379509	-93.30477515	Street Tree (Boulevard)	Taxodium distichum (*Baldcypress)	Taxodium distichum	Bareroot	1.5	2022 - Planting Spring - Replacement - Other	04/13/2022	
51519	MPRB 2021	4320 Newton Ave N	Morgan Ave N	45.03401451	-93.3047853	Street Tree (Boulevard)	Taxodium distichum (*Baldcypress)	Taxodium distichum	*Baldcypress)	Bareroo	1.5		2021
51523	MPRB 2021	2000 Memorial Pkwy	Morgan Ave N	45.03736595	-93.30544134	Street Tree (Boulevard)	Catalpa speciosa (Catalpa Northern)	Catalpa speciosa	Catalpa Northern)	Bareroo	1.5		2019
51524	MPRB 2021	4522 Morgan Ave N	na	45.03741174	-93.30530041	Street Tree (Boulevard)	Aesculus x arnoldiana 'Autumn Splendor' (Buckeye 'Autumn Spl	Aesculus x arnoldiana 'Autumn Splendor'	Buckeye 'Autumn Splend	Bareroo	1.5		2019
51654	MPRB 2022	4134 Irving Ave N	na	45.03045145	-93.29947354	Street Tree (Boulevard)	Cladrastis kentukea (Yellowwood American)	Cladrastis kentukea	Bareroot	1.5	2022 - Planting Spring - Replacement - Other	04/13/2022	
51709	MPRB 2022	4535 Knox Ave N	na	45.03775676	-93.30292731	Street Tree (Boulevard)	Ginkgo biloba 'The President' (Ginkgo 'Presidential Gold')	Ginkgo biloba 'The President'	Bareroot	1.5	2022 - Planting Spring - Replacement - Other	04/13/2022	
51713	MPRB 2021	1900 42nd Ave N	43rd Ave N	45.03331892	-93.3044822	Street Tree (Boulevard)	Catalpa speciosa (Catalpa Northern)	Catalpa speciosa	Catalpa Northern)	Bareroo	1.5		2019
51715	MPRB 2021	1900 42nd Ave N	43rd Ave N	45.03331743	-93.30411132	Street Tree (Boulevard)	Prunus virginiana 'Schubert' (Chokecherry 'Canada Red')	Prunus virginiana 'Schubert'	Chokecherry 'Canada Red	Bareroo	1.5		2021
51716	MPRB 2021	1900 42nd Ave N	43rd Ave N	45.03331458	-93.30364683	Street Tree (Boulevard)	Taxodium distichum (*Baldcypress)	Taxodium distichum	*Baldcypress)	Bareroo	1.5		2020
51717	MPRB 2021	1900 42nd Ave N	43rd Ave N	45.03331554	-93.30321766	Street Tree (Boulevard)	Gymnocladus dioicus 'Espresso' (Coffeetree Kentucky 'Espresso'	Gymnocladus dioicus 'Espresso'	Coffeetree Kentucky 'Esp	Bareroo	1.5		2021
51721	MPRB 2021	1900 42nd Ave N	43rd Ave N	45.03331131	-93.3025483	Street Tree (Boulevard)	Catalpa speciosa (Catalpa Northern)	Catalpa speciosa	Catalpa Northern)	Bareroo	1.5		2019
51722	MPRB 2022	1900 42nd Ave N	43rd Ave N	45.0333098	-93.30230793	Street Tree (Boulevard)	Ginkgo biloba 'Autumn Gold' (Ginkgo 'Autumn Gold')	Ginkgo biloba 'Autumn Gold'	Bareroot	1.5	2022 - Planting Spring - Replacement - Other	04/13/2022	
51723	MPRB 2022	1900 42nd Ave N	43rd Ave N	45.03330635	-93.30196122	Street Tree (Boulevard)	Celtis occidentalis (*Hackberry Common)	Celtis occidentalis	Container #20	1.5	2022 - Planting Spring - Replacement - Other	04/13/2022	
51726	MPRB 2021	1900 42nd Ave N	42nd Ave N	45.03132273	-93.3018906	Street Tree (Boulevard)	Pyrus 'NCPX2' P.A.F. (Pear 'Chastity')	Pyrus 'NCPX2' P.A.F.	Pear 'Chastity')	Bareroo	1.25		2019
51727	MPRB 2021	1900 42nd Ave N	42nd Ave N	45.0313448	-93.30216541	Street Tree (Boulevard)	Prunus virginiana 'Schubert' (Chokecherry 'Canada Red')	Prunus virginiana 'Schubert'	Chokecherry 'Canada Red	Bareroo	1.5		2019
51728	MPRB 2021	1900 42nd Ave N	42nd Ave N	45.03134423	-93.30261433	Street Tree (Boulevard)	Prunus virginiana 'Schubert' (Chokecherry 'Canada Red')	Prunus virginiana 'Schubert'	Chokecherry 'Canada Red	Bareroo	1.5		2019
51729	MPRB 2021	1900 42nd Ave N	42nd Ave N	45.03134019	-93.30248254	Street Tree (Boulevard)	Prunus virginiana 'Schubert' (Chokecherry 'Canada Red')	Prunus virginiana 'Schubert'	Chokecherry 'Canada Red	Bareroo	1.5		2019
51730	MPRB 2021	1900 42nd Ave N	42nd Ave N	45.03134506	-93.30273367	Street Tree (Boulevard)	Syringa reticulata 'Ivory Silk' (Lilac Japanese Tree 'Ivory Silk')	Syringa reticulata 'Ivory Silk'	Lilac Japanese Tree 'Ivory	Bareroo	1.5		2019
51731	MPRB 2021	1900 42nd Ave N	42nd Ave N	45.03134833	-93.30290188	Street Tree (Boulevard)	Syringa reticulata 'Ivory Silk' (Lilac Japanese Tree 'Ivory Silk')	Syringa reticulata 'Ivory Silk'	Lilac Japanese Tree 'Ivory	Bareroo	1.5		2019
51732	MPRB 2021	4320 Newton Ave N	Morgan Ave N	45.03426493	-93.30478514	Street Tree (Boulevard)	Ulmus 'Morton' (Elm 'Accolade')	Ulmus 'Morton'	Elm 'Accolade')	Bareroo	1.5		2019
51733	MPRB 2021	4320 Newton Ave N	Morgan Ave N	45.03415146	-93.30478946	Street Tree (Boulevard)	Ulmus 'Morton' (Elm 'Accolade')	Ulmus 'Morton'	Elm 'Accolade')	Bareroo	1.5		2019
51735	MPRB 2021	4320 Newton Ave N	Morgan Ave N	45.03463974	-93.30479361	Street Tree (Boulevard)	Ulmus 'Morton' (Elm 'Accolade')	Ulmus 'Morton'	Elm 'Accolade')	Bareroo	1.5		2019
51737	MPRB 2022	4320 Newton Ave N	Morgan Ave N	45.03497466	-93.30480309	Street Tree (Boulevard)	Quercus bicolor (*Oak Bicolor - Swamp White)	Quercus bicolor	Bareroot	1.5	2022 - Planting Spring - Replacement - Other	04/19/2022	
51738	MPRB 2021	4320 Newton Ave N	Morgan Ave N	45.03508683	-93.30480294	Street Tree (Boulevard)	Taxodium distichum (*Baldcypress)	Taxodium distichum	*Baldcypress)	Bareroo	1.5		2020
51747	MPRB 2021	4411 Morgan Ave N	na	45.03599537	-93.30541169	Street Tree (Boulevard)	Phellodendron lavallei 'Longenecker' (Corktree 'Eye Stopper')	Phellodendron lavallei 'Longenecker'	Corktree 'Eye Stopper')	Contain	1.5		2020
51788	MPRB 2022	4531 Logan Ave N	na	45.03757008	-93.30419237	Street Tree (Boulevard)	Celtis occidentalis (*Hackberry Common)	Celtis occidentalis	Container #20	1.5	2022 - Planting Spring - Replacement - Other	04/13/2022	
51797	MPRB 2021	4552 Knox Ave N	na	45.03826173	-93.30279031	Street Tree (Boulevard)	Gymnocladus dioicus 'Espresso' (Coffeetree Kentucky 'Espresso'	Gymnocladus dioicus 'Espresso'	Coffeetree Kentucky 'Esp	Bareroo	1.5		2019
51812	MPRB 2022	4230 James Ave N	na	45.03240838	-93.30078483	Street Tree (Boulevard)	Cladrastis kentukea (Yellowwood American)	Cladrastis kentukea	Bareroot	1.5	2022 - Planting Spring - Replacement - Other	04/13/2022	
51835	MPRB 2021	3818 Girard Ave N	na	45.02455852	-93.29683907	Street Tree (Boulevard)	Larix laricina (Tamarack)	Larix laricina	Tamarack)	Bareroo	1.5		2021
51836	MPRB 2022	3817 Girard Ave N	na	45.02456882	-93.29697965	Street Tree (Boulevard)	Cladrastis kentukea (Yellowwood American)	Cladrastis kentukea	Bareroot	1.5	2022 - Planting Spring - Replacement - Other	04/13/2022	
51932	MPRB 2021	4011 Girard Ave N	na	45.02801253	-93.29709051	Street Tree (Boulevard)	Taxodium distichum (*Baldcypress)	Taxodium distichum	*Baldcypress)	Bareroo	1.5		2021
51946	MPRB 2021	4039 Girard Ave N	na	45.02899984	-93.29710653	Street Tree (Boulevard)	Ostrya virginiana (*Ironwood)	Ostrya virginiana	*Ironwood)	Contain	1.5		2020
51953	MPRB 2021	4150 Girard Ave N	na	45.03137054	-93.29698695	Street Tree (Boulevard)	Taxodium distichum (*Baldcypress)	Taxodium distichum	*Baldcypress)	Bareroo	1.5		2020
51974	MPRB 2022	4206 Emerson Ave N	na	45.03187375	-93.29443187	Street Tree (Boulevard)	Gymnocladus dioicus 'Espresso' (Coffeetree Kentucky 'Espresso'	Gymnocladus dioicus 'Espresso'	Bareroot	1.5	2022 - Planting Spring - Replacement - Other	04/13/2022	
51977	MPRB 2022	4215 Emerson Ave N	na	45.03204398	-93.2945758	Street Tree (Boulevard)	Gymnocladus dioicus 'Espresso' (Coffeetree Kentucky 'Espresso'	Gymnocladus dioicus 'Espresso'	Bareroot	1.5	2022 - Planting Spring - Replacement - Ash	04/13/2022	
52036	MPRB 2021	3820 Emerson Ave N	na	45.02416487	-93.29430632	Street Tree (Boulevard)	Ulmus davidiana var. japonica 'Discovery' (Elm 'Discovery')	Ulmus davidiana var. japonica 'Discovery'	Elm 'Discovery')	Bareroo	1.5		2020
52057	MPRB 2021	3959 Emerson Ave N	Emerson Ave N	45.02744186	-93.29449241	Street Tree (Boulevard)	Larix laricina (Tamarack)	Larix laricina	Tamarack)	Bareroo	1.5		2021
52063	MPRB 2021	4006 Emerson Ave N	na	45.02790303	-93.29439667	Street Tree (Boulevard)	Catalpa speciosa (Catalpa Northern)	Catalpa speciosa	Catalpa Northern)	Bareroo	1.5		2021
52071	MPRB 2021	4127 Emerson Ave N	na	45.03058423	-93.2945755	Street Tree (Boulevard)	Taxodium distichum (*Baldcypress)	Taxodium distichum	*Baldcypress)	Bareroo	1.5		2021
52080	MPRB 2021	4131 Dupont Ave N	Emerson Ave N	45.03092243	-93.29442368	Street Tree (Boulevard)	Catalpa speciosa (Catalpa Northern)	Catalpa speciosa	Catalpa Northern)	Bareroo	1.5		2019
52106	MPRB 2021	1600 Memorial Pkwy	Irving Ave N	45.03722864	-93.3003971	Street Tree (Boulevard)	Catalpa speciosa (Catalpa Northern)	Catalpa speciosa	Catalpa Northern)	Bareroo	1.5		2020
52113	MPRB 2021	3900 Girard Ave N	na	45.02591475	-93.29685662	Street Tree (Boulevard)	Taxodium distichum (*Baldcypress)	Taxodium distichum	*Baldcypress)	Bareroo	1.5		2021
52115	MPRB 2021	3907 Girard Ave N	na	45.02605783	-93.29699668	Street Tree (Boulevard)	Ostrya virginiana (*Ironwood)	Ostrya virginiana	*Ironwood)	Contain	1.5		2020
52116	MPRB 2021	3906 Girard Ave N	na	45.02603186	-93.29686433	Street Tree (Boulevard)	Taxodium distichum (*Baldcypress)	Taxodium distichum	*Baldcypress)	Bareroo	1.5		2021
52127	MPRB 2021	3926 Girard Ave N	na	45.02668484	-93.29686563	Street Tree (Boulevard)	Catalpa speciosa (Catalpa Northern)	Catalpa speciosa	Catalpa Northern)	Bareroo	1.5		2021
52128	MPRB 2021	3931 Girard Ave N	na	45.02677125	-93.29701355	Street Tree (Boulevard)	Gymnocladus dioicus 'Espresso' (Coffeetree Kentucky 'Espresso'	Gymnocladus dioicus 'Espresso'	Coffeetree Kentucky 'Esp	Bareroo	1.5		2021
52130	MPRB 2022	3939 Girard Ave N	na	45.02697775	-93.29701335	Street Tree (Boulevard)	Taxodium distichum (*Baldcypress)	Taxodium distichum	Bareroot	1.5	2022 - Planting Spring - Replacement - Other	04/13/2022	
52133	MPRB 2021	3942 Girard Ave N	na	45.02699607	-93.29686857	Street Tree (Boulevard)	Larix laricina (Tamarack)	Larix laricina	Tamarack)	Bareroo	1.5		2021
52134	MPRB 2021	3951 Girard Ave N	na	45.02718391	-93.29701532	Street Tree (Boulevard)	Taxodium distichum (*Baldcypress)	Taxodium distichum	*Baldcypress)	Bareroo	1.5		2021
52153	MPRB 2021	4122 Girard Ave N	na	45.03039976	-93.29697653	Street Tree (Boulevard)	Catalpa speciosa (Catalpa Northern)	Catalpa speciosa	Catalpa Northern)	Bareroo	1.5		2019
52156	MPRB 2021	4130 Girard Ave N	na	45.0306649	-93.29697921	Street Tree (Boulevard)	Ostrya virginiana (*Ironwood)	Ostrya virginiana	*Ironwood)	Contain	1.5		2020
52160	MPRB 2022	4139 Girard Ave N	na	45.03098464	-93.29712498	Street Tree (Boulevard)	Alnus hirsuta 'Harbin' (Alder Manchurian 'Prairie Horizon')	Alnus hirsuta 'Harbin'	Bareroot	1.5	2022 - Planting Spring - Replacement - Other	04/13/2022	

52161	MPRB 2021	4136 Girard Ave N	na	45.0309916	-93.29698457	Street Tree (Boulevard)	Ginkgo biloba 'Autumn Gold' (Ginkgo 'Autumn Gold')	Ginkgo biloba 'Autumn Gold'	Ginkgo 'Autumn Gold')	Bareroo	1.5			2020
52179	MPRB 2021	4326 Girard Ave N	na	45.03417315	-93.29697539	Street Tree (Boulevard)	Catalpa speciosa (Catalpa Northern)	Catalpa speciosa	Catalpa Northern)	Bareroo	1.5			2019
52195	MPRB 2021	3801 Emerson Ave N	na	45.02487652	-93.29445906	Street Tree (Boulevard)	Maackia amurensis (Maackia Amur)	Maackia amurensis	Maackia Amur)	Bareroo	1.25			2019
52201	MPRB 2021	3850 Emerson Ave N	na	45.02540998	-93.29433166	Street Tree (Boulevard)	Taxodium distichum (*Baldcypress)	Taxodium distichum	*Baldcypress)	Bareroo	1.5			2021
52202	MPRB 2021	3850 Emerson Ave N	na	45.02550356	-93.29432508	Street Tree (Boulevard)	Larix laricina (Tamarack)	Larix laricina	Tamarack)	Bareroo	1.5			2021
52242	MPRB 2022	4131 Dupont Ave N	Emerson Ave N	45.03042268	-93.2944188	Street Tree (Boulevard)	Catalpa speciosa (Catalpa Northern)	Catalpa speciosa	Bareroot	1.5	2022 - Planting Spring - Replacement - Other	04/13/2022		
52304	MPRB 2021	3938 Dupont Ave N	na	45.02687782	-93.29307639	Street Tree (Boulevard)	Taxodium distichum (*Baldcypress)	Taxodium distichum	*Baldcypress)	Bareroo	1.5			2020
52315	MPRB 2021	4007 Dupont Ave N	na	45.02782368	-93.29326638	Street Tree (Boulevard)	Ginkgo biloba 'Autumn Gold' (Ginkgo 'Autumn Gold')	Ginkgo biloba 'Autumn Gold'	Ginkgo 'Autumn Gold')	Bareroo	1.5			2020
52317	MPRB 2022	4010 Dupont Ave N	na	45.02802044	-93.29313312	Street Tree (Boulevard)	Celtis occidentalis (*Hackberry Common)	Celtis occidentalis	Container #20	1.5	2022 - Planting Spring - Replacement - Other	04/13/2022		
52320	MPRB 2021	4014 Dupont Ave N	na	45.02814818	-93.29312471	Street Tree (Boulevard)	Cladrastis kentukea (Yellowwood American)	Cladrastis kentukea	Yellowwood American)	Bareroo	1.5			2020
52321	MPRB 2021	4106 Dupont Ave N	na	45.02981013	-93.29312953	Street Tree (Boulevard)	Cladrastis kentukea (Yellowwood American)	Cladrastis kentukea	Yellowwood American)	Bareroo	1.5			2020
52331	MPRB 2021	4131 Dupont Ave N	Dupont Ave N	45.0303846	-93.29328171	Street Tree (Boulevard)	Larix laricina (Tamarack)	Larix laricina	Tamarack)	Bareroo	1.5			2021
52333	MPRB 2021	4122 Dupont Ave N	na	45.03042875	-93.29314194	Street Tree (Boulevard)	Catalpa speciosa (Catalpa Northern)	Catalpa speciosa	Catalpa Northern)	Bareroo	1.5			2019
52336	MPRB 2022	4131 Dupont Ave N	na	45.03069657	-93.29328864	Street Tree (Boulevard)	Maackia amurensis 'Starburst' (Maackia Amur 'Starburst')	Maackia amurensis 'Starburst'	Bareroot	1.5	2022 - Planting Spring - Replacement - Ash	04/26/2022		
52358	MPRB 2022	4229 Dupont Ave N	na	45.03256669	-93.2932957	Street Tree (Boulevard)	Gymnocladus dioicus 'Espresso' (Coffeetree Kentucky 'Espresso'	Gymnocladus dioicus 'Espresso'	Bareroot	1.5	2022 - Planting Spring - Replacement - Other	04/13/2022		
52364	MPRB 2022	4241 Dupont Ave N	na	45.03287387	-93.29330008	Street Tree (Boulevard)	Gymnocladus dioicus 'Espresso' (Coffeetree Kentucky 'Espresso'	Gymnocladus dioicus 'Espresso'	Bareroot	1.5	2022 - Planting Spring - Replacement - Other	04/13/2022		
52419	MPRB 2021	3935 Colfax Ave N	na	45.02682764	-93.29194929	Street Tree (Boulevard)	Ginkgo biloba 'Autumn Gold' (Ginkgo 'Autumn Gold')	Ginkgo biloba 'Autumn Gold'	Ginkgo 'Autumn Gold')	Bareroo	1.5			2021
52440	MPRB 2022	4119 Colfax Ave N	na	45.03024975	-93.2920053	Street Tree (Boulevard)	Cladrastis kentukea (Yellowwood American)	Cladrastis kentukea	Bareroot	1.5	2022 - Planting Spring - Replacement - Other	04/13/2022		
52455	MPRB 2022	4237 Colfax Ave N	na	45.03271573	-93.29194429	Street Tree (Boulevard)	Catalpa speciosa (Catalpa Northern)	Catalpa speciosa	Bareroot	1.5	2022 - Planting Spring - Replacement - Other	04/13/2022		
52481	MPRB 2022	3927 Bryant Ave N	na	45.02661854	-93.29071008	Street Tree (Boulevard)	Catalpa speciosa (Catalpa Northern)	Catalpa speciosa	Bareroot	1.5	2022 - Planting Spring - Replacement - Other	04/13/2022		
52485	MPRB 2021	3938 Bryant Ave N	na	45.02686734	-93.29054521	Street Tree (Boulevard)	Taxodium distichum (*Baldcypress)	Taxodium distichum	*Baldcypress)	Bareroo	1.5			2021
52486	MPRB 2021	3943 Bryant Ave N	na	45.02697213	-93.29068708	Street Tree (Boulevard)	Taxodium distichum (*Baldcypress)	Taxodium distichum	*Baldcypress)	Bareroo	1.5			2021
52489	MPRB 2022	3947 Bryant Ave N	na	45.02709854	-93.29068917	Street Tree (Boulevard)	Catalpa speciosa (Catalpa Northern)	Catalpa speciosa	Bareroot	1.5	2022 - Planting Spring - Replacement - Ash	04/13/2022		
52522	MPRB 2021	3907 Aldrich Ave N	na	45.02596326	-93.28941428	Street Tree (Boulevard)	Catalpa speciosa (Catalpa Northern)	Catalpa speciosa	Catalpa Northern)	Bareroo	1.5			2021
52531	MPRB 2021	3923 Aldrich Ave N	na	45.02643877	-93.28941714	Street Tree (Boulevard)	Ginkgo biloba 'Autumn Gold' (Ginkgo 'Autumn Gold')	Ginkgo biloba 'Autumn Gold'	Ginkgo 'Autumn Gold')	Bareroo	1.5			2020
52544	MPRB 2021	3955 Aldrich Ave N	na	45.02729374	-93.28943739	Street Tree (Boulevard)	Catalpa speciosa (Catalpa Northern)	Catalpa speciosa	Catalpa Northern)	Bareroo	1.5			2021
52556	MPRB 2021	4034 Dupont Ave N	na	45.02880158	-93.29313258	Street Tree (Boulevard)	Catalpa speciosa (Catalpa Northern)	Catalpa speciosa	Catalpa Northern)	Bareroo	1.5			2019
52570	MPRB 2022	4131 Dupont Ave N	na	45.02980183	-93.29327964	Street Tree (Boulevard)	Ginkgo biloba 'The President' (Ginkgo 'Presidential Gold')	Ginkgo biloba 'The President'	Bareroot	1.5	2022 - Planting Spring - Replacement - Ash	04/13/2022		
52598	MPRB 2021	4143 Colfax Ave N	na	45.03131206	-93.2920125	Street Tree (Boulevard)	Gymnocladus dioicus 'Espresso' (Coffeetree Kentucky 'Espresso'	Gymnocladus dioicus 'Espresso'	Coffeetree Kentucky 'Esp	Bareroo	1.5			2019
52605	MPRB 2022	4207 Colfax Ave N	na	45.03179818	-93.29201865	Street Tree (Boulevard)	Cladrastis kentukea (Yellowwood American)	Cladrastis kentukea	Bareroot	1.5	2022 - Planting Spring - Replacement - Other	04/13/2022		
52606	MPRB 2022	4210 Colfax Ave N	na	45.03190399	-93.2918786	Street Tree (Boulevard)	Catalpa speciosa (Catalpa Northern)	Catalpa speciosa	Bareroot	1.5	2022 - Planting Spring - Replacement - Ash	04/13/2022		
52614	MPRB 2021	3822 Bryant Ave N	na	45.02459971	-93.29052652	Street Tree (Boulevard)	Phellodendron amurense 'His Majesty' (Corktree 'His Majesty')	Phellodendron amurense 'His Majesty'	Corktree 'His Majesty')	Bareroo	1.5			2021
52621	MPRB 2021	3835 Bryant Ave N	na	45.0249797	-93.29066876	Street Tree (Boulevard)	Cladrastis kentukea (Yellowwood American)	Cladrastis kentukea	Yellowwood American)	Bareroo	1.5			2020
52631	MPRB 2021	3850 Bryant Ave N	na	45.02543436	-93.29053113	Street Tree (Boulevard)	Taxodium distichum (*Baldcypress)	Taxodium distichum	*Baldcypress)	Bareroo	1.5			2021
52649	MPRB 2022	4134 Bryant Ave N	na	45.03051038	-93.29057084	Street Tree (Boulevard)	Gymnocladus dioicus 'Espresso' (Coffeetree Kentucky 'Espresso'	Gymnocladus dioicus 'Espresso'	Bareroot	1.5	2022 - Planting Spring - Replacement - Other	04/13/2022		
52651	MPRB 2021	4142 Bryant Ave N	na	45.03061735	-93.29056766	Street Tree (Boulevard)	Catalpa speciosa (Catalpa Northern)	Catalpa speciosa	Catalpa Northern)	Bareroo	1.5			2019
52652	MPRB 2021	4144 Bryant Ave N	na	45.03075052	-93.29057125	Street Tree (Boulevard)	Catalpa speciosa (Catalpa Northern)	Catalpa speciosa	Catalpa Northern)	Bareroo	1.5			2019
52679	MPRB 2021	3843 Aldrich Ave N	na	45.02515798	-93.28940367	Street Tree (Boulevard)	Ostrya virginiana (*Ironwood)	Ostrya virginiana	*Ironwood)	Contain	1.5			2020
52688	MPRB 2021	4000 Aldrich Ave N	*na	45.02774739	-93.28927766	Street Tree (Boulevard)	Taxodium distichum (*Baldcypress)	Taxodium distichum	*Baldcypress)	Bareroo	1.5			2020
52713	MPRB 2022	4051 Aldrich Ave N	na	45.0291118	-93.2894345	Street Tree (Boulevard)	Catalpa speciosa (Catalpa Northern)	Catalpa speciosa	Bareroot	1.5	2022 - Planting Spring - Replacement - Other	04/13/2022		
52715	MPRB 2021	4052 Aldrich Ave N	Aldrich Ave N	45.02923957	-93.2893006	Street Tree (Boulevard)	Catalpa speciosa (Catalpa Northern)	Catalpa speciosa	Catalpa Northern)	Bareroo	1.5			2021
52724	MPRB 2021	4114 Aldrich Ave N	na	45.0298212	-93.28929144	Street Tree (Boulevard)	Quercus bicolor (*Oak Bicolor - Swamp White)	Quercus bicolor	*Oak Bicolor - Swamp Wh	Bareroo	1.5			2019
52725	MPRB 2021	4116 Aldrich Ave N	na	45.02990845	-93.28929366	Street Tree (Boulevard)	Catalpa speciosa (Catalpa Northern)	Catalpa speciosa	Catalpa Northern)	Bareroo	1.5			2019
52731	MPRB 2021	4129 Aldrich Ave N	na	45.03029281	-93.28944162	Street Tree (Boulevard)	Gymnocladus dioicus 'Espresso' (Coffeetree Kentucky 'Espresso'	Gymnocladus dioicus 'Espresso'	Coffeetree Kentucky 'Esp	Bareroo	1.5			2021
52739	MPRB 2021	3830 6th St N	na	45.02483004	-93.2864687	Street Tree (Boulevard)	Catalpa speciosa (Catalpa Northern)	Catalpa speciosa	Catalpa Northern)	Bareroo	1.5			2019
52747	MPRB 2021	3847 6th St N	na	45.02531503	-93.2866258	Street Tree (Boulevard)	Gymnocladus dioicus 'Espresso' (Coffeetree Kentucky 'Espresso'	Gymnocladus dioicus 'Espresso'	Coffeetree Kentucky 'Esp	Bareroo	1.5			2021
52755	MPRB 2022	3900 6th St N	na	45.02586333	-93.28647492	Street Tree (Boulevard)	Ginkgo biloba 'The President' (Ginkgo 'Presidential Gold')	Ginkgo biloba 'The President'	Bareroot	1.5	2022 - Planting Spring - Replacement - Other	04/13/2022		
52765	MPRB 2021	3835 Lyndale Ave N	na	45.02492639	-93.28814876	Street Tree (Boulevard)	Taxodium distichum (*Baldcypress)	Taxodium distichum	*Baldcypress)	Bareroo	1.5			2020
52767	MPRB 2021	3839 Lyndale Ave N	na	45.02504642	-93.28815385	Street Tree (Boulevard)	Catalpa speciosa (Catalpa Northern)	Catalpa speciosa	Catalpa Northern)	Bareroo	1.5			2019
52777	MPRB 2021	700 39th Ave N	Lyndale Ave N	45.02591261	-93.28816151	Street Tree (Boulevard)	Catalpa speciosa (Catalpa Northern)	Catalpa speciosa	Catalpa Northern)	Bareroo	1.5			2021
52778	MPRB 2021	700 39th Ave N	Lyndale Ave N	45.02602182	-93.28815951	Street Tree (Boulevard)	Catalpa speciosa (Catalpa Northern)	Catalpa speciosa	Catalpa Northern)	Bareroo	1.5			2021
52779	MPRB 2021	3900 Lyndale Ave N	na	45.02589277	-93.28799158	Street Tree (Boulevard)	Gymnocladus dioicus 'Espresso' (Coffeetree Kentucky 'Espresso'	Gymnocladus dioicus 'Espresso'	Coffeetree Kentucky 'Esp	Bareroo	1.5			2021
52784	MPRB 2021	3914 Lyndale Ave N	na	45.02622732	-93.28799786	Street Tree (Boulevard)	Catalpa speciosa (Catalpa Northern)	Catalpa speciosa	Catalpa Northern)	Bareroo	1.5			2019
52789	MPRB 2021	4023 Lyndale Ave N	na	45.02832989	-93.2881756	Street Tree (Boulevard)	Catalpa speciosa (Catalpa Northern)	Catalpa speciosa	Catalpa Northern)	Bareroo	1.5			2021
52790	MPRB 2021	4026 Lyndale Ave N	na	45.02834133	-93.28801067	Street Tree (Boulevard)	Catalpa speciosa (Catalpa Northern)	Catalpa speciosa	Catalpa Northern)	Bareroo	1.5			2021
52791	MPRB 2021	4028 Lyndale Ave N	na	45.02845579	-93.28802162	Street Tree (Boulevard)	Catalpa speciosa (Catalpa Northern)	Catalpa speciosa	Catalpa Northern)	Bareroo	1.5			2021
52792	MPRB 2022	4031 Lyndale Ave N	na	45.02850771	-93.28818389	Street Tree (Boulevard)	Gymnocladus dioicus 'Espresso' (Coffeetree Kentucky 'Espresso'	Gymnocladus dioicus 'Espresso'	Bareroot	1.5	2022 - Planting Spring - Replacement - Ash	04/13/2022		
52793	MPRB 2021	4034 Lyndale Ave N	na	45.02854823	-93.28801033	Street Tree (Boulevard)	Taxodium distichum (*Baldcypress)	Taxodium distichum	*Baldcypress)	Bareroo	1.5			2020
52804	MPRB 2021	4155 Lyndale Ave N	na	45.0310239	-93.28819289	Street Tree (Boulevard)	Gleditsia triacanthos var. inermis 'Skycole' (Honeylocust Commc	Gleditsia triacanthos var. inermis 'Skycole'	Honeylocust Common Th	Contain	1.5			2020
52829	MPRB 2021	3859 Bryant Ave N	39th Ave N	45.02572369	-93.29084616	Street Tree (Boulevard)	Catalpa speciosa (Catalpa Northern)	Catalpa speciosa	Catalpa Northern)	Bareroo	1.5			2021
52849	MPRB 2022	3900 Girard Ave N	39th Ave N	45.02585759	-93.29655904	Street Tree (Boulevard)	Ginkgo biloba 'The President' (Ginkgo 'Presidential Gold')	Ginkgo biloba 'The President'	Bareroot	1.5	2022 - Planting Spring - Replacement - Other	04/13/2022		
52856	MPRB 2021	3859 Girard Ave N	39th Ave N	45.02575508	-93.29725776	Street Tree (Boulevard)	Taxodium distichum (*Baldcypress)	Taxodium distichum	*Baldcypress)	Bareroo	1.5			2021
52871	MPRB 2022	4001 Aldrich Ave N	40th Ave N	45.02762947	-93.2895422	Street Tree (Boulevard)	Gymnocladus dioicus 'Espresso' (Coffeetree Kentucky 'Espresso'	Gymnocladus dioicus 'Espresso'	Bareroot	1.5	2022 - Planting Spring - Replacement - Other	04/13/2022		
52883	MPRB 2021	4001 Bryant Ave N	40th Ave N	45.02763685	-93.29095774	Street Tree (Boulevard)	Gymnocladus dioicus 'Espresso' (Coffeetree Kentucky 'Espresso'	Gymnocladus dioicus 'Espresso'	Coffeetree Kentucky 'Esp	Bareroo	1.5			2021
52891	MPRB 2021	4011 Colfax Ave N	na	45.02802681	-93.29199696	Street Tree (Boulevard)	Taxodium distichum (*Baldcypress)	Taxodium distichum	*Baldcypress)	Bareroo	1.5			2020
52896	MPRB 2022	4010 Bryant Ave N	na	45.02801389	-93.29055509	Street Tree (Boulevard)	Cladrastis kentukea (Yellowwood American)	Cladrastis kentukea	Bareroot	1.5	2022 - Planting Spring - Replacement - Other	04/13/2022		
52899	MPRB 2022	4014 Bryant Ave N	na	45.02809847	-93.29055015	Street Tree (Boulevard)	Cladrastis kentukea (Yellowwood American)	Cladrastis kentukea	Bareroot	1.5	2022 - Planting Spring - Replacement - Ash	04/13/2022		
52916	MPRB 2022	4043 Bryant Ave N	na	45.02909128	-93.29070734	Street Tree (Boulevard)	Cladrastis kentukea (Yellowwood American)	Cladrastis kentukea	Bareroot	1.5	2022 - Planting Spring - Replacement - Ash	04/13/2022		
52946	MPRB 2021	3918 6th St N	na	45.02636521	-93.28645503	Street Tree (Boulevard)	Gymnocladus dioicus 'Espresso' (Coffeetree Kentucky 'Espresso'	Gymnocladus dioicus 'Espresso'	Coffeetree Kentucky 'Esp	Bareroo	1.5			2021
52948	MPRB 2021	3927 6th St N	na	45.02651017	-93.28663647	Street Tree (Boulevard)	Gymnocladus dioicus 'Espresso' (Coffeetree Kentucky 'Espresso'	Gymnocladus dioicus 'Espresso'	Coffeetree Kentucky 'Esp	Bareroo	1.5			2021
52950	MPRB 2022	3931 6th St N	na	45.02667595	-93.28663437	Street Tree (Boulevard)	Gymnocladus dioicus 'Espresso' (Coffeetree Kentucky 'Espresso'	Gymnocladus dioicus 'Espresso'	Bareroot	1.5	2022 - Planting Spring - Replacement - Other	04/13/2022		
52952	MPRB 2021	3935 6th St N	na	45.02674913	-93.28648133	Street Tree (Boulevard)	Catalpa speciosa (Catalpa Northern)	Catalpa speciosa	Catalpa Northern)	Bareroo	1.5			2019
52954	MPRB 2021	3939 6th St N	na	45.02687588	-93.28648211	Street Tree (Boulevard)	Gymnocladus dioicus 'Espresso' (Coffeetree Kentucky 'Espresso'	Gymnocladus dioicus 'Espresso'	Coffeetree Kentucky 'Esp	Bareroo	1.5			2021
52956	MPRB 2021	3954 6th St N	na	45.02733778	-93.28662057	Street Tree (Boulevard)	Catalpa speciosa (Catalpa Northern)	Catalpa speciosa	Catalpa Northern)	Bareroo	1.5			2019
52957	MPRB 2021	3955 6th St N	na	45.02744189	-93.28665667	Street Tree (Boulevard)	Catalpa speciosa (Catalpa Northern)	Catalpa speciosa	Catalpa Northern)	Bareroo	1.5			2019
52962	MPRB 2021	3811 Lyndale Ave N	na	45.02433547	-93.28814166	Street Tree (Boulevard)	Cladrastis kentukea (Yellowwood American)	Cladrastis kentukea	Yellowwood American)	Bareroo	1.5			2020
52964	MPRB 2021	3815 Lyndale Ave N	na	45.02442979	-93.28814192	Street Tree (Boulevard)	Maclura pomifera 'White Shield' (Osage Orange 'White Shield')	Maclura pomifera 'White Shield'	Osage Orange 'White Shie	Bareroo	1.5			2020
52965	MPRB 2021	3818 Lyndale Ave N	na	45.024423	-93.28798639	Street Tree (Boulevard)	Taxodium distichum (*Baldcypress)	Taxodium distichum	*Baldcypress)	Bareroo	1.5			2020
52974	MPRB 2021	3938 Lyndale Ave N	na	45.02674907	-93.28800063	Street Tree (Boulevard)	Taxodium distichum (*Baldcypress)	Taxodium distichum	*Baldcypress)	Bareroo	1.5			2021
52978	MPRB 2021	3940 Lyndale Ave N	na	45.02700303	-93.28799978	Street Tree (Boulevard)	Maclura pomifera 'White Shield' (Osage Orange 'White Shield')	Maclura pomifera 'White Shield'	Osage Orange 'White Shie	Bareroo	1.5			2020
52982	MPRB 2022	3955 Lyndale Ave N	na	45.02727619	-93.28816811	Street Tree (Boulevard)	Gymnocladus dioicus 'Espresso' (Coffeetree Kentucky 'Espresso'	Gymnocladus dioicus 'Espresso'	Bareroot	1.5	2022 - Planting Spring - Replacement - Other	04/13/2022		
52983	MPRB 2021	3956 Lyndale Ave N	na	45.02732479	-93.28800695	Street Tree (Boulevard)	Catalpa speciosa (Catalpa Northern)	Catalpa speciosa	Catalpa Northern)	Bareroo	1.5			2019
52990	MPRB 2021	4010 Lyndale Ave N	na	45.02790768	-93.28800668	Street Tree (Boulevard)	Catalpa speciosa 'Hiawatha 2' (Catalpa 'Heartland')	Catalpa speciosa 'Hiawatha 2'	Catalpa 'Heartland')	Bareroo	1.5			2019
52993	MPRB 2021	4014 Lyndale Ave N	na	45.02800828	-93.28800406	Street Tree (Boulevard)	Gymnocladus dioicus 'Espresso' (Coffeetree Kentucky 'Espresso'	Gymnocladus dioicus 'Espresso'	Coffeetree Kentucky 'Esp	Bareroo	1.5			2021
52994	MPRB 2021	4018 Lyndale Ave N	na	45.02810887	-93.28800434	Street Tree (Boulevard)	Taxodium distichum (*Baldcypress)	Taxodium distichum	*Baldcypress)	Bareroo	1.5			2020
53015	MPRB 2021	700 39th Ave N	*na	45.02579446	-93.28825955	Street Tree (Boulevard)	Maackia amurensis 'JFS-Schichtel1' (Maackia 'MaacNificent')	Maackia amurensis 'JFS-Schichtel1'	Maackia 'MaacNificent')	Bareroo	1.5			2020
53017	MPRB 2021	700 39th Ave N	na	45.02579729	-93.28860203	Street Tree (Boulevard)	Ginkgo biloba 'Autumn Gold' (Ginkgo 'Autumn Gold')	Ginkgo biloba 'Autumn Gold'	Ginkgo 'Autumn Gold')	Bareroo	1.5			2021
53024	MPRB 2022	3859 Colfax Ave N	39th Ave N	45.02573015	-93.2922822	Street Tree (Boulevard)	Cladrastis kentukea (Yellowwood American)	Cladrastis kentukea	Bareroot	1.5	2022 - Planting Spring - Replacement - Other	04/13/2022		
53036	MPRB 2021	3901 Dupont Ave N	39th Ave N	45.02583349	-93.29362158	Street Tree (Boulevard)	Ginkgo biloba 'Autumn Gold' (Ginkgo 'Autumn Gold')	Ginkgo biloba 'Autumn Gold'	Ginkgo 'Autumn Gold')	Bareroo	1.5			2021
53039	MPRB 2021	3859 Dupont Ave N	39th Ave N	45.0257264	-93.29333447	Street Tree (Boulevard)	Taxodium distichum (*Baldcypress)	Taxodium distichum	*Baldcypress)	Bareroo	1.5			2021
53042	MPRB 2021	3858 Emerson Ave N	39th Ave N	45.02573499	-93.29420164	Street Tree (Boulevard)	Alnus hirsuta 'Harbin' (Alder Manchurian 'Prairie Horizon')	Alnus hirsuta 'Harbin'	Alder Manchurian 'Prairie	Bareroo	1.5			2021
53064	MPRB 2022	3959 Lyndale Ave N	40th Ave N	45.02750833	-93.28830796	Street Tree (Boulevard)	Catalpa speciosa (Catalpa Northern)	Catalpa speciosa	Bareroot	1.5	2022 - Planting Spring - Replacement - Other	04/13/2022		
53066	MPRB 2022	3959 Lyndale Ave N	40th Ave N	45.02750139	-93.28863186	Street Tree (Boulevard)	Catalpa speciosa (Catalpa Northern)	Catalpa speciosa	Bareroot	1.5	2022 - Planting Spring - Replacement - Ash	04/13/2022		
53090	MPRB 2021	4038 Colfax Ave N	na	45.02899342	-93.29186087	Street Tree (Boulevard)	Larix laricina (Tamarack)	Larix laricina	Tamarack)	Bareroo	1.5			2021
53110	MPRB 2021	3963 Colfax Ave N	40th Ave N	45.02753157	-93.29212622	Street Tree (Boulevard)	Catalpa speciosa (Catalpa Northern)	Catalpa speciosa	Catalpa Northern)	Bareroo	1.5			2019
53112	MPRB 2021	3963 Colfax Ave N	40th Ave N	45.02752919	-93.29244567	Street Tree (Boulevard)	Taxodium distichum (*Baldcypress)	Taxodium distichum	*Baldcypress)	Bareroo	1.5			2021
53113	MPRB 2021	4000 Dupont Ave N	40th Ave N	45.02763999	-93.29268137	Street Tree (Boulevard)	Catalpa speciosa (Catalpa Northern)	Catalpa speciosa	Catalpa Northern)	Bareroo	1.5			2021
53119	MPRB 2021	4001 Dupont Ave N	40th Ave N	45.02764533	-93.29363118	Street Tree (Boulevard)	Malus 'Royal Raindrops' (Crabapple 'Royal Raindrops')	Malus 'Royal Raindrops'	Crabapple 'Royal Raindro	Bareroo	1.5			2021
53123	MPRB 2021	3959 Dupont Ave N	40th Ave N	45.02753806	-93.29366958	Street Tree (Boulevard)	Taxodium distichum (*Baldcypress)	Taxodium distichum	*Baldcypress)	Bareroo	1.5			2021
53141	MPRB 2021	4003 Fremont Ave N	40th Ave N	45.02766898	-93.29606336	Street Tree (Boulevard)	Gymnocladus dioicus 'Espresso' (Coffeetree Kentucky 'Espresso'	Gymnocladus dioicus 'Espresso'	Coffeetree Kentucky 'Esp	Bareroo	1.5			2021

53155	MPRB 2022	4100 Bryant Ave N	41st Ave N	45.0294435	-93.29041122	Street Tree (Boulevard)	Ginkgo biloba 'Autumn Gold' (Ginkgo 'Autumn Gold')	Ginkgo biloba 'Autumn Gold'	Bareroot	1.5	2022 - Planting Spring - Replacement - Other	04/13/2022	
53205	MPRB 2021	4131 Dupont Ave N	42nd Ave N	45.03146055	-93.29360807	Street Tree (Boulevard)	Pyrus 'NCPX2' P.A.F. (Pear 'Chastity')	Pyrus 'NCPX2' P.A.F.	Pear 'Chastity')	Bareroo	1.5		2019
53207	MPRB 2021	4200 Emerson Ave N	42nd Ave N	45.03158555	-93.29426406	Street Tree (Boulevard)	Malus 'Prairifire' (Crabapple 'Prairifire')	Malus 'Prairifire'	Crabapple 'Prairifire')	Bareroo	1.5		2019
53208	MPRB 2021	4151 Girard Ave N	42nd Ave N	45.03147164	-93.29734157	Street Tree (Boulevard)	Pyrus 'NCPX2' P.A.F. (Pear 'Chastity')	Pyrus 'NCPX2' P.A.F.	Pear 'Chastity')	Bareroo	1.25		2019
53209	MPRB 2021	4151 Girard Ave N	42nd Ave N	45.03146887	-93.29751868	Street Tree (Boulevard)	Pyrus 'NCPX2' P.A.F. (Pear 'Chastity')	Pyrus 'NCPX2' P.A.F.	Pear 'Chastity')	Bareroo	1.25		2019
53211	MPRB 2021	1600 42nd Ave N	*na	45.03131007	-93.30005074	Street Tree (Boulevard)	Prunus maackii (Chokecherry Amur)	Prunus maackii	Chokecherry Amur)	Bareroo	1.5		2019
53216	MPRB 2021	1716 42nd Ave N	*na	45.03131875	-93.30141586	Street Tree (Boulevard)	Prunus maackii (Chokecherry Amur)	Prunus maackii	Chokecherry Amur)	Bareroo	1.5		2019
53219	MPRB 2021	4200 Newton Ave N	42nd Ave N	45.03134922	-93.30546431	Street Tree (Boulevard)	Maackia amurensis (Maackia Amur)	Maackia amurensis	Maackia Amur)	Bareroo	1.25		2019
53221	MPRB 2021	4200 Newton Ave N	42nd Ave N	45.03134992	-93.30571068	Street Tree (Boulevard)	Prunus virginiana 'Schubert' (Chokecherry 'Canada Red')	Prunus virginiana 'Schubert'	Chokecherry 'Canada Red	Bareroo	1.5		2019
53231	MPRB 2022	4302 Girard Ave N	43rd Ave N	45.03338771	-93.29651622	Street Tree (Boulevard)	Celtis occidentalis (*Hackberry Common)	Celtis occidentalis	Container #20	1.5	2022 - Planting Spring - Replacement - Ash	04/13/2022	
53235	MPRB 2022	4250 Girard Ave N	43rd Ave N	45.03328514	-93.29673432	Street Tree (Boulevard)	Ostrya virginiana (*Ironwood)	Ostrya virginiana	Bareroot	1.5	2022 - Planting Spring - Replacement - Ash	04/19/2022	
53240	MPRB 2021	4301 Girard Ave N	43rd Ave N	45.0333937	-93.29746599	Street Tree (Boulevard)	Ostrya virginiana (*Ironwood)	Ostrya virginiana	*Ironwood)	Contain	1.5		2021
53242	MPRB 2021	4250 Humboldt Ave N	43rd Ave N	45.03330266	-93.29790716	Street Tree (Boulevard)	Ginkgo biloba 'Autumn Gold' (Ginkgo 'Autumn Gold')	Ginkgo biloba 'Autumn Gold'	Ginkgo 'Autumn Gold')	Bareroo	1.5		2020
53244	MPRB 2021	1412 43rd Ave N	43rd Ave N	45.03339335	-93.29784908	Street Tree (Boulevard)	Maackia amurensis 'JFS-Schichtel1' (Maackia 'MaacNificent')	Maackia amurensis 'JFS-Schichtel1'	Maackia 'MaacNificent')	Bareroo	1.25		2019
53251	MPRB 2022	4255 Humboldt Ave N	43rd Ave N	45.0332954	-93.29870813	Street Tree (Boulevard)	Ostrya virginiana (*Ironwood)	Ostrya virginiana	Bareroot	1.5	2022 - Planting Spring - Replacement - Ash	04/19/2022	
53253	MPRB 2022	4300 Irving Ave N	43rd Ave N	45.0334068	-93.29925906	Street Tree (Boulevard)	Ostrya virginiana (*Ironwood)	Ostrya virginiana	Bareroot	1.5	2022 - Planting Spring - Replacement - Ash	04/19/2022	
53257	MPRB 2021	4301 Logan Ave N	43rd Ave N	45.03341746	-93.30361772	Street Tree (Boulevard)	Maackia amurensis (Maackia Amur)	Maackia amurensis	Maackia Amur)	Bareroo	1.25		2019
53260	MPRB 2021	4300 Morgan Ave N	43rd Ave N	45.03342412	-93.30436316	Street Tree (Boulevard)	Maackia amurensis (Maackia Amur)	Maackia amurensis	Maackia Amur)	Bareroo	1.25		2019
53261	MPRB 2021	4300 Morgan Ave N	43rd Ave N	45.03342421	-93.30448697	Street Tree (Boulevard)	Maackia amurensis (Maackia Amur)	Maackia amurensis	Maackia Amur)	Bareroo	1.25		2019
53300	MPRB 2022	4555 Morgan Ave N	46th Ave N	45.03843846	-93.30572203	Street Tree (Boulevard)	Syringa reticulata 'Summer Storm' (Lilac Japanese Tree 'Summer	Syringa reticulata 'Summer Storm'	Bareroot	1.5	2022 - Planting Spring - Replacement - Other	04/13/2022	
53319	MPRB 2021	3800 Penn Ave N	Dowling Ave N	45.02414557	-93.30559227	Street Tree (Boulevard)	Malus 'Prairifire' (Crabapple 'Prairifire')	Malus 'Prairifire'	Crabapple 'Prairifire')	Bareroo	1.5		2020
53320	MPRB 2021	3800 Penn Ave N	Dowling Ave N	45.02414872	-93.30578024	Street Tree (Boulevard)	Malus 'Prairifire' (Crabapple 'Prairifire')	Malus 'Prairifire'	Crabapple 'Prairifire')	Bareroo	1.5		2019
53335	MPRB 2021	4001 Girard Ave N	40th Ave N	45.02767887	-93.2975157	Street Tree (Boulevard)	Gymnocladus dioicus 'Espresso' (Coffeetree Kentucky 'Espresso'	Gymnocladus dioicus 'Espresso'	Coffeetree Kentucky 'Esp	Bareroo	1.5		2019
53336	MPRB 2021	3959 Girard Ave N	40th Ave N	45.02756568	-93.29729583	Street Tree (Boulevard)	Taxodium distichum (*Baldcypress)	Taxodium distichum	*Baldcypress)	Bareroo	1.5		2021
53361	MPRB 2022	4131 Dupont Ave N	41st Ave N	45.02960702	-93.29351591	Street Tree (Boulevard)	Catalpa speciosa (Catalpa Northern)	Catalpa speciosa	Bareroot	1.5	2022 - Planting Spring - Replacement - Other	04/13/2022	
53362	MPRB 2022	4131 Dupont Ave N	41st Ave N	45.02960848	-93.29370348	Street Tree (Boulevard)	Gymnocladus dioicus 'Espresso' (Coffeetree Kentucky 'Espresso'	Gymnocladus dioicus 'Espresso'	Bareroot	1.5	2022 - Planting Spring - Replacement - Other	04/13/2022	
53378	MPRB 2022	4100 Fremont Ave N	41st Ave N	45.0296297	-93.29531085	Street Tree (Boulevard)	Gymnocladus dioicus 'Espresso' (Coffeetree Kentucky 'Espresso'	Gymnocladus dioicus 'Espresso'	Bareroot	1.5	2022 - Planting Spring - Replacement - Other	04/13/2022	
53379	MPRB 2021	4100 Fremont Ave N	41st Ave N	45.02961905	-93.29545303	Street Tree (Boulevard)	Catalpa speciosa (Catalpa Northern)	Catalpa speciosa	Catalpa Northern)	Bareroo	1.5		2019
53398	MPRB 2021	911 42nd Ave N	42nd Ave N	45.03145117	-93.29117235	Street Tree (Boulevard)	Syringa reticulata 'Ivory Silk' (Lilac Japanese Tree 'Ivory Silk')	Syringa reticulata 'Ivory Silk'	Lilac Japanese Tree 'Ivory	Bareroo	1.5		2019
53399	MPRB 2021	4150 Colfax Ave N	42nd Ave N	45.03144959	-93.2915045	Street Tree (Boulevard)	Malus 'Spring Snow' (Crabapple 'Spring Snow')	Malus 'Spring Snow'	Crabapple 'Spring Snow')	Bareroo	1.5		2019
53400	MPRB 2021	4150 Colfax Ave N	42nd Ave N	45.03144364	-93.29167955	Street Tree (Boulevard)	Malus 'Spring Snow' (Crabapple 'Spring Snow')	Malus 'Spring Snow'	Crabapple 'Spring Snow')	Bareroo	1.5		2019
53401	MPRB 2021	4201 Colfax Ave N	42nd Ave N	45.03157535	-93.29212107	Street Tree (Boulevard)	Acer ginnala 'Flame' (Maple Amur 'Flame')	Acer ginnala 'Flame'	Maple Amur 'Flame')	Bareroo	1.5		2019
53402	MPRB 2021	4201 Colfax Ave N	42nd Ave N	45.03157852	-93.29231851	Street Tree (Boulevard)	Acer ginnala 'Flame' (Maple Amur 'Flame')	Acer ginnala 'Flame'	Maple Amur 'Flame')	Bareroo	1.5		2019
53403	MPRB 2021	4150 Dupont Ave N	42nd Ave N	45.03145244	-93.29217078	Street Tree (Boulevard)	Malus 'Prairifire' (Crabapple 'Prairifire')	Malus 'Prairifire'	Crabapple 'Prairifire')	Bareroo	1.5		2019
53404	MPRB 2021	4150 Dupont Ave N	42nd Ave N	45.03145355	-93.29246174	Street Tree (Boulevard)	Malus 'Prairifire' (Crabapple 'Prairifire')	Malus 'Prairifire'	Crabapple 'Prairifire')	Bareroo	1.5		2019
53405	MPRB 2021	4150 Dupont Ave N	42nd Ave N	45.03145761	-93.29272896	Street Tree (Boulevard)	Pyrus 'NCPX2' P.A.F. (Pear 'Chastity')	Pyrus 'NCPX2' P.A.F.	Pear 'Chastity')	Bareroo	1.25		2019
53406	MPRB 2021	4150 Dupont Ave N	42nd Ave N	45.03145791	-93.29298462	Street Tree (Boulevard)	Pyrus 'NCPX2' P.A.F. (Pear 'Chastity')	Pyrus 'NCPX2' P.A.F.	Pear 'Chastity')	Bareroo	1.25		2019
53407	MPRB 2021	4200 Dupont Ave N	42nd Ave N	45.03157441	-93.29286331	Street Tree (Boulevard)	Prunus maackii (Chokecherry Amur)	Prunus maackii	Chokecherry Amur)	Bareroo	1.5		2019
53408	MPRB 2021	4200 Dupont Ave N	42nd Ave N	45.03157876	-93.29301329	Street Tree (Boulevard)	Prunus maackii (Chokecherry Amur)	Prunus maackii	Chokecherry Amur)	Bareroo	1.5		2019
53410	MPRB 2021	4201 Dupont Ave N	42nd Ave N	45.0315831	-93.29361573	Street Tree (Boulevard)	Prunus maackii (Chokecherry Amur)	Prunus maackii	Chokecherry Amur)	Bareroo	1.5		2019
53411	MPRB 2021	4131 Dupont Ave N	42nd Ave N	45.03145821	-93.29339332	Street Tree (Boulevard)	Maackia amurensis (Maackia Amur)	Maackia amurensis	Maackia Amur)	Bareroo	1.25		2019
53412	MPRB 2021	4131 Dupont Ave N	42nd Ave N	45.03146064	-93.29349239	Street Tree (Boulevard)	Pyrus 'NCPX2' P.A.F. (Pear 'Chastity')	Pyrus 'NCPX2' P.A.F.	Pear 'Chastity')	Bareroo	1.25		2019
53415	MPRB 2021	4301 Dupont Ave N	43rd Ave N	45.03353735	-93.29360974	Street Tree (Boulevard)	Maackia amurensis (Maackia Amur)	Maackia amurensis	Maackia Amur)	Bareroo	1.25		2019
53417	MPRB 2021	4253 Dupont Ave N	43rd Ave N	45.03343011	-93.29342542	Street Tree (Boulevard)	Taxodium distichum (*Baldcypress)	Taxodium distichum	*Baldcypress)	Bareroo	1.5		2020
53420	MPRB 2021	1119 43rd Ave N	na	45.03343241	-93.29412131	Street Tree (Boulevard)	Platanus x acerifolia 'Bloodgood' (Planetree London 'Bloodgood'	Platanus x acerifolia 'Bloodgood'	Planetree London 'Blood	Bareroo	1.5		2019
53426	MPRB 2021	4251 Emerson Ave N	43rd Ave N	45.03345047	-93.29500418	Street Tree (Boulevard)	Gymnocladus dioicus 'Espresso' (Coffeetree Kentucky 'Espresso'	Gymnocladus dioicus 'Espresso'	Coffeetree Kentucky 'Esp	Bareroo	1.5		2021
53427	MPRB 2021	4251 Emerson Ave N	43rd Ave N	45.03344978	-93.29485621	Street Tree (Boulevard)	Taxodium distichum (*Baldcypress)	Taxodium distichum	*Baldcypress)	Bareroo	1.5		2021
53428	MPRB 2021	4301 Emerson Ave N	43rd Ave N	45.03353645	-93.29470686	Street Tree (Boulevard)	Platanus x acerifolia 'Bloodgood' (Planetree London 'Bloodgood'	Platanus x acerifolia 'Bloodgood'	Planetree London 'Blood	Bareroo	1.5		2019
53429	MPRB 2022	4301 Emerson Ave N	43rd Ave N	45.03353658	-93.29487526	Street Tree (Boulevard)	Ginkgo biloba 'The President' (Ginkgo 'Presidential Gold')	Ginkgo biloba 'The President'	Bareroot	1.5	2022 - Planting Spring - Replacement - Ash	04/13/2022	
53431	MPRB 2021	4250 Fremont Ave N	43rd Ave N	45.03343496	-93.29526817	Street Tree (Boulevard)	Taxodium distichum (*Baldcypress)	Taxodium distichum	*Baldcypress)	Bareroo	1.5		2020
53432	MPRB 2021	4250 Fremont Ave N	43rd Ave N	45.03343719	-93.29559737	Street Tree (Boulevard)	Platanus x acerifolia 'Bloodgood' (Planetree London 'Bloodgood'	Platanus x acerifolia 'Bloodgood'	Planetree London 'Blood	Bareroo	1.5		2019
53434	MPRB 2021	4300 Fremont Ave N	43rd Ave N	45.03353762	-93.2955461	Street Tree (Boulevard)	Gymnocladus dioicus 'Espresso' (Coffeetree Kentucky 'Espresso'	Gymnocladus dioicus 'Espresso'	Coffeetree Kentucky 'Esp	Bareroo	1.5		2021
53436	MPRB 2021	4301 Fremont Ave N	43rd Ave N	45.03338836	-93.2962054	Street Tree (Boulevard)	Prunus virginiana 'Schubert' (Chokecherry 'Canada Red')	Prunus virginiana 'Schubert'	Chokecherry 'Canada Red	Bareroo	1.5		2021
53437	MPRB 2022	4253 Fremont Ave N	43rd Ave N	45.03328288	-93.29607185	Street Tree (Boulevard)	Ginkgo biloba 'Autumn Gold' (Ginkgo 'Autumn Gold')	Ginkgo biloba 'Autumn Gold'	Bareroot	1.5	2022 - Planting Spring - Replacement - Other	04/13/2022	
53439	MPRB 2022	4254 Irving Ave N	43rd Ave N	45.03329593	-93.29942507	Street Tree (Boulevard)	Gymnocladus dioicus 'Espresso' (Coffeetree Kentucky 'Espresso'	Gymnocladus dioicus 'Espresso'	Bareroot	1.5	2022 - Planting Spring - Replacement - Ash	04/13/2022	
53441	MPRB 2022	4255 Irving Ave N	43rd Ave N	45.03330156	-93.2999278	Street Tree (Boulevard)	Taxodium distichum (*Baldcypress)	Taxodium distichum	Bareroot	1.5	2022 - Planting Spring - Replacement - Ash	04/13/2022	
53442	MPRB 2022	4255 Irving Ave N	43rd Ave N	45.03330081	-93.30009992	Street Tree (Boulevard)	Cladrastis kentukea (Yellowwood American)	Cladrastis kentukea	Bareroot	1.5	2022 - Planting Spring - Replacement - Other	04/13/2022	
53443	MPRB 2021	4301 Irving Ave N	43rd Ave N	45.03340418	-93.29977038	Street Tree (Boulevard)	Ostrya virginiana (*Ironwood)	Ostrya virginiana	*Ironwood)	Contain	1.5		2021
53449	MPRB 2022	4254 James Ave N	43rd Ave N	45.0333046	-93.30048503	Street Tree (Boulevard)	Gymnocladus dioicus 'Espresso' (Coffeetree Kentucky 'Espresso'	Gymnocladus dioicus 'Espresso'	Bareroot	1.5	2022 - Planting Spring - Replacement - Ash	04/13/2022	
53452	MPRB 2021	4253 James Ave N	43rd Ave N	45.03330505	-93.3011091	Street Tree (Boulevard)	Catalpa speciosa (Catalpa Northern)	Catalpa speciosa	Catalpa Northern)	Bareroo	1.5		2019
53454	MPRB 2021	4253 James Ave N	43rd Ave N	45.03330618	-93.3014608	Street Tree (Boulevard)	Maackia amurensis 'JFS-Schichtel1' (Maackia 'MaacNificent')	Maackia amurensis 'JFS-Schichtel1'	Maackia 'MaacNificent')	Bareroo	1.5		2021
53463	MPRB 2021	4300 Logan Ave N	43rd Ave N	45.03341313	-93.30307006	Street Tree (Boulevard)	Malus 'Prairifire' (Crabapple 'Prairifire')	Malus 'Prairifire'	Crabapple 'Prairifire')	Bareroo	1.5		2020
53491	MPRB 2022	3800 Penn Ave N	Dowling Ave N	45.02409074	-93.29930946	Street Tree (Boulevard)	Malus 'Prairifire' (Crabapple 'Prairifire')	Malus 'Prairifire'	Bareroot	1.5	2022 - Planting Spring - Citizen	04/13/2022	
53496	MPRB 2022	3800 Penn Ave N	Dowling Ave N	45.02410223	-93.30001226	Street Tree (Boulevard)	Malus 'Radiant' (Crabapple 'Radiant')	Malus 'Radiant'	Bareroot	1.5	2022 - Planting Spring - Citizen	04/13/2022	
53499	MPRB 2021	3800 Penn Ave N	Dowling Ave N	45.02410962	-93.30078767	Street Tree (Boulevard)	Malus 'Prairifire' (Crabapple 'Prairifire')	Malus 'Prairifire'	Crabapple 'Prairifire')	Bareroo	1.5		2019
53510	MPRB 2021	3800 Penn Ave N	Dowling Ave N	45.02415098	-93.30765128	Street Tree (Boulevard)	Malus 'Prairifire' (Crabapple 'Prairifire')	Malus 'Prairifire'	Crabapple 'Prairifire')	Bareroo	1.5		2020
53517	MPRB 2022	3800 Penn Ave N	Penn Ave N	45.02592074	-93.3082742	Street Tree (Boulevard)	Malus 'Spring Snow' (Crabapple 'Spring Snow')	Malus 'Spring Snow'	Bareroot	1.5	2022 - Planting Spring - Citizen	05/05/2022	
53541	MPRB 2022	3800 Penn Ave N	Penn Ave N	45.02964344	-93.30835303	Street Tree (Boulevard)	Malus 'Spring Snow' (Crabapple 'Spring Snow')	Malus 'Spring Snow'	Bareroot	1.5	2022 - Planting Spring - Citizen	05/05/2022	
53547	MPRB 2022	3800 Penn Ave N	Penn Ave N	45.03050255	-93.30836135	Street Tree (Boulevard)	Malus 'Spring Snow' (Crabapple 'Spring Snow')	Malus 'Spring Snow'	Bareroot	1.5	2022 - Planting Spring - Citizen	05/05/2022	
53564	MPRB 2021	3800 Penn Ave N	42nd Ave N	45.03123691	-93.30610574	Street Tree (Boulevard)	Malus 'Royal Raindrops' (Crabapple 'Royal Raindrops')	Malus 'Royal Raindrops'	Crabapple 'Royal Raindro	Bareroo	1.5		2021
53578	MPRB 2021	4730 6th St N	na	45.04126215	-93.28751226	Street Tree (Boulevard)	Aesculus x 'Homestead' (Buckeye 'Homestead')	Aesculus x 'Homestead'	Buckeye 'Homestead')	Bareroo	1.5		2020
53601	MPRB 2022	512 49th Ave N	6th St N	45.04437763	-93.28752397	Street Tree (Boulevard)	Cladrastis kentukea (Yellowwood American)	Cladrastis kentukea	Bareroot	1.5	2022 - Planting Spring - Replacement - Other	04/11/2022	
53611	MPRB 2021	4943 6th St N	na	45.04520624	-93.28768712	Street Tree (Boulevard)	Phellodendron amurense 'His Majesty' (Corktree 'His Majesty')	Phellodendron amurense 'His Majesty'	Corktree 'His Majesty')	Contain	1.25		2020
53615	MPRB 2021	4954 6th St N	na	45.04558396	-93.28753883	Street Tree (Boulevard)	Ginkgo biloba 'Autumn Gold' (Ginkgo 'Autumn Gold')	Ginkgo biloba 'Autumn Gold'	Ginkgo 'Autumn Gold')	Bareroo	1.5		2020
53634	MPRB 2021	5120 6th St N	na	45.04835106	-93.28759155	Street Tree (Boulevard)	Taxodium distichum (*Baldcypress)	Taxodium distichum	*Baldcypress)	Bareroo	1.5		2020
53643	MPRB 2021	5201 6th St N	na	45.04943336	-93.28773773	Street Tree (Boulevard)	Betula nigra (Birch River)	Betula nigra	Birch River)	Bareroo	1.5		2019
53658	MPRB 2021	4526 Camden Ave N	na	45.03753018	-93.28876297	Street Tree (Boulevard)	Betula nigra (Birch River)	Betula nigra	Birch River)	Bareroo	1.5		2019
53666	MPRB 2021	4547 Camden Ave N	na	45.03800512	-93.28893288	Street Tree (Boulevard)	Gymnocladus dioicus 'Espresso' (Coffeetree Kentucky 'Espresso'	Gymnocladus dioicus 'Espresso'	Coffeetree Kentucky 'Esp	Bareroo	1.5		2021
53676	MPRB 2021	4710 Camden Ave N	na	45.04065814	-93.28880563	Street Tree (Boulevard)	Betula nigra (Birch River)	Betula nigra	Birch River)	Bareroo	1.5		2019
53698	MPRB 2021	4755 Camden Ave N	na	45.04180175	-93.28893172	Street Tree (Boulevard)	Taxodium distichum (*Baldcypress)	Taxodium distichum	*Baldcypress)	Bareroo	1.5		2020
53722	MPRB 2022	4938 Camden Ave N	na	45.0453979	-93.28881787	Street Tree (Boulevard)	Cladrastis kentukea (Yellowwood American)	Cladrastis kentukea	Bareroot	1.5	2022 - Planting Spring - Replacement - Other	04/11/2022	
53734	MPRB 2021	5116 Camden Ave N	na	45.04802983	-93.28885157	Street Tree (Boulevard)	Taxodium distichum (*Baldcypress)	Taxodium distichum	*Baldcypress)	Bareroo	1.5		2020
53740	MPRB 2021	5130 Camden Ave N	na	45.04852617	-93.28885948	Street Tree (Boulevard)	Taxodium distichum (*Baldcypress)	Taxodium distichum	*Baldcypress)	Bareroo	1.5		2020
53744	MPRB 2021	5136 Camden Ave N	na	45.04875917	-93.28886248	Street Tree (Boulevard)	Ginkgo biloba 'Autumn Gold' (Ginkgo 'Autumn Gold')	Ginkgo biloba 'Autumn Gold'	Ginkgo 'Autumn Gold')	Bareroo	1.5		2020
53774	MPRB 2021	4811 6th St N	na	45.04245509	-93.28764106	Street Tree (Boulevard)	Taxodium distichum (*Baldcypress)	Taxodium distichum	*Baldcypress)	Bareroo	1.5		2021
53781	MPRB 2021	4823 6th St N	na	45.04278461	-93.28764613	Street Tree (Boulevard)	Quercus macrocarpa (*Oak Bur)	Quercus macrocarpa	*Oak Bur)	Contain	1.5		2021
53787	MPRB 2021	4835 6th St N	na	45.04315349	-93.28765116	Street Tree (Boulevard)	Catalpa speciosa (Catalpa Northern)	Catalpa speciosa	Catalpa Northern)	Bareroo	1.5		2019
53789	MPRB 2021	4839 6th St N	na	45.04325718	-93.28765238	Street Tree (Boulevard)	Catalpa speciosa (Catalpa Northern)	Catalpa speciosa	Catalpa Northern)	Bareroo	1.5		2019
53791	MPRB 2021	4840 6th St N	na	45.04332683	-93.28750882	Street Tree (Boulevard)	Taxodium distichum (*Baldcypress)	Taxodium distichum	*Baldcypress)	Bareroo	1.5		2021
53792	MPRB 2021	4848 6th St N	na	45.04343851	-93.28750863	Street Tree (Boulevard)	Ginkgo biloba 'Autumn Gold' (Ginkgo 'Autumn Gold')	Ginkgo biloba 'Autumn Gold'	Ginkgo 'Autumn Gold')	Bareroo	1.5		2021
53869	MPRB 2022	4638 Camden Ave N	na	45.03967008	-93.28880128	Street Tree (Boulevard)	Gymnocladus dioicus 'Espresso' (Coffeetree Kentucky 'Espresso'	Gymnocladus dioicus 'Espresso'	Bareroot	1.5	2022 - Planting Spring - Replacement - Other	04/11/2022	
53875	MPRB 2021	4650 Camden Ave N	na	45.03994631	-93.28880824	Street Tree (Boulevard)	Betula nigra (Birch River)	Betula nigra	Birch River)	Bareroo	1.5		2019
53877	MPRB 2021	4800 Camden Ave N	na	45.04219142	-93.28877359	Street Tree (Boulevard)	Phellodendron amurense 'His Majesty' (Corktree 'His Majesty')	Phellodendron amurense 'His Majesty'	Corktree 'His Majesty')	Contain	1.25		2020
53906	MPRB 2021	900 49th Ave N	Bryant Ave N	45.04506897	-93.2915558	Street Tree (Boulevard)	Maackia amurensis (Maackia Amur)	Maackia amurensis	Maackia Amur)	Bareroo	1.5		2021
53920	MPRB 2021	4803 Camden Ave N	na	45.04222088	-93.28892947	Street Tree (Boulevard)	Betula nigra (Birch River)	Betula nigra	Birch River)	Bareroo	1.5		2019
53931	MPRB 2021	4827 Camden Ave N	na	45.04293122	-93.28893998	Street Tree (Boulevard)	Taxodium distichum (*Baldcypress)	Taxodium distichum	*Baldcypress)	Bareroo	1.5		2020
53932	MPRB 2021	4831 Camden Ave N	na	45.04302806	-93.28894643	Street Tree (Boulevard)	Gymnocladus dioicus 'Espresso' (Coffeetree Kentucky 'Espresso'	Gymnocladus dioicus 'Espresso'	Coffeetree Kentucky 'Esp	Bareroo	1.5		2021
53936	MPRB 2021	4837 Camden Ave N	na	45.04325434	-93.28894624	Street Tree (Boulevard)	Taxodium distichum (*Baldcypress)	Taxodium distichum	*Baldcypress)	Bareroo	1.5		2020
53937	MPRB 2021	4842 Camden Ave N	na	45.04334423	-93.28878925	Street Tree (Boulevard)	Maackia amurensis 'JFS-Schichtel1' (Maackia 'MaacNificent')	Maackia amurensis 'JFS-Schichtel1'	Maackia 'MaacNificent')	Bareroo	1.5		2020
53938	MPRB 2021	4843 Camden Ave N	na	45.04336889	-93.2889443	Street Tree (Boulevard)	Phellodendron amurense 'His Majesty' (Corktree 'His Majesty')	Phellodendron amurense 'His Majesty'	Corktree 'His Majesty')	Contain	1.25		2020

53941	MPRB 2021	4854 Camden Ave N	na	45.04358518	-93.28879381	Street Tree (Boulevard)	Phellodendron amurense 'His Majesty' (Corktree 'His Majesty')	Phellodendron amurense 'His Majesty'	Corktree 'His Majesty')	Contain	1.25			2020
53974	MPRB 2021	5207 Camden Ave N	na	45.04965728	-93.28902853	Street Tree (Boulevard)	Ginkgo biloba 'Autumn Gold' (Ginkgo 'Autumn Gold')	Ginkgo biloba 'Autumn Gold'	Ginkgo 'Autumn Gold')	Bareroo	1.5			2020
53981	MPRB 2021	5225 Camden Ave N	na	45.05014318	-93.28903734	Street Tree (Boulevard)	Quercus bicolor (*Oak Bicolor - Swamp White)	Quercus bicolor	*Oak Bicolor - Swamp Wh	Bareroo	1.5			2019
53986	MPRB 2021	5236 Camden Ave N	na	45.05050008	-93.28888844	Street Tree (Boulevard)	Gymnocladus dioicus 'Espresso' (Coffeetree Kentucky 'Espresso'	Gymnocladus dioicus 'Espresso'	Coffeetree Kentucky 'Esp	Bareroo	1.5			2021
54009	MPRB 2021	4401 Lyndale Ave N	Aldrich Ave N	45.0364921	-93.29003351	Street Tree (Boulevard)	Betula nigra (Birch River)	Betula nigra	Birch River)	Bareroo	1.5			2019
54032	MPRB 2021	4627 Aldrich Ave N	na	45.03927825	-93.29021768	Street Tree (Boulevard)	Gymnocladus dioicus 'Espresso' (Coffeetree Kentucky 'Espresso'	Gymnocladus dioicus 'Espresso'	Coffeetree Kentucky 'Esp	Bareroo	1.5			2021
54046	MPRB 2021	4647 Aldrich Ave N	na	45.03982927	-93.29022943	Street Tree (Boulevard)	Ginkgo biloba 'Autumn Gold' (Ginkgo 'Autumn Gold')	Ginkgo biloba 'Autumn Gold'	Ginkgo 'Autumn Gold')	Bareroo	1.5			2020
54047	MPRB 2022	4652 Aldrich Ave N	na	45.04005839	-93.29011459	Street Tree (Boulevard)	Maackia amurensis 'JFS-Schichtel1' (Maackia 'MaacNificent')	Maackia amurensis 'JFS-Schichtel1'	Container #20	1.5	2022 - Planting Spring - Replacement - Other	04/11/2022		
54054	MPRB 2021	4800 Aldrich Ave N	na	45.04221169	-93.29007279	Street Tree (Boulevard)	Catalpa speciosa (Catalpa Northern)	Catalpa speciosa	Catalpa Northern)	Bareroo	1.5			2021
54056	MPRB 2021	4806 Aldrich Ave N	na	45.04231939	-93.29007541	Street Tree (Boulevard)	Gymnocladus dioicus 'Espresso' (Coffeetree Kentucky 'Espresso'	Gymnocladus dioicus 'Espresso'	Coffeetree Kentucky 'Esp	Bareroo	1.5			2021
54057	MPRB 2021	4810 Aldrich Ave N	na	45.04241851	-93.2900746	Street Tree (Boulevard)	Catalpa speciosa (Catalpa Northern)	Catalpa speciosa	Catalpa Northern)	Bareroo	1.5			2021
54066	MPRB 2021	4826 Aldrich Ave N	na	45.04288969	-93.29008087	Street Tree (Boulevard)	Taxodium distichum (*Baldcypress)	Taxodium distichum	*Baldcypress)	Bareroo	1.5			2020
54070	MPRB 2021	4834 Aldrich Ave N	na	45.04309033	-93.29008337	Street Tree (Boulevard)	Taxodium distichum (*Baldcypress)	Taxodium distichum	*Baldcypress)	Bareroo	1.5			2020
54125	MPRB 2022	5025 Bryant Ave N	*na	45.04625354	-93.29156876	Street Tree (Boulevard)	Syringa reticulata (*Lilac Japanese Tree)	Syringa reticulata	Bareroot	1.5	2022 - Planting Spring - Replacement - Ash	04/11/2022		
54126	MPRB 2022	5025 Bryant Ave N	*na	45.04633935	-93.29156983	Street Tree (Boulevard)	Syringa reticulata (*Lilac Japanese Tree)	Syringa reticulata	Bareroot	1.5	2022 - Planting Spring - Replacement - Other	04/11/2022		
54127	MPRB 2021	5025 Bryant Ave N	*na	45.04642184	-93.29157108	Street Tree (Boulevard)	Maackia amurensis 'JFS-Schichtel1' (Maackia 'MaacNificent')	Maackia amurensis 'JFS-Schichtel1'	Maackia 'MaacNificent')	Bareroo	1.25			2020
54148	MPRB 2021	4623 Colfax Ave N	na	45.03923562	-93.29279322	Street Tree (Boulevard)	Gymnocladus dioicus 'Espresso' (Coffeetree Kentucky 'Espresso'	Gymnocladus dioicus 'Espresso'	Coffeetree Kentucky 'Esp	Bareroo	1.5			2021
54153	MPRB 2021	4639 Colfax Ave N	na	45.03957948	-93.29279026	Street Tree (Boulevard)	Catalpa speciosa (Catalpa Northern)	Catalpa speciosa	Catalpa Northern)	Bareroo	1.5			2021
54159	MPRB 2021	4659 Colfax Ave N	na	45.04010886	-93.29280071	Street Tree (Boulevard)	Betula nigra (Birch River)	Betula nigra	Birch River)	Bareroo	1.5			2019
54183	MPRB 2021	4547 Aldrich Ave N	na	45.03801851	-93.29020209	Street Tree (Boulevard)	Taxodium distichum (*Baldcypress)	Taxodium distichum	*Baldcypress)	Bareroo	1.5			2020
54184	MPRB 2021	4546 Aldrich Ave N	na	45.03803187	-93.29005377	Street Tree (Boulevard)	Taxodium distichum (*Baldcypress)	Taxodium distichum	*Baldcypress)	Bareroo	1.5			2020
54195	MPRB 2022	4710 Aldrich Ave N	na	45.04067018	-93.29009399	Street Tree (Boulevard)	Cladrastis kentukea (Yellowwood American)	Cladrastis kentukea	Bareroot	1.5	2022 - Planting Spring - Replacement - Other	04/11/2022		
54203	MPRB 2021	4726 Aldrich Ave N	na	45.04104464	-93.29008233	Street Tree (Boulevard)	Gymnocladus dioicus 'Espresso' (Coffeetree Kentucky 'Espresso'	Gymnocladus dioicus 'Espresso'	Coffeetree Kentucky 'Esp	Bareroo	1.5			2020
54221	MPRB 2021	4854 Aldrich Ave N	na	45.04361958	-93.29008968	Street Tree (Boulevard)	Ginkgo biloba 'Autumn Gold' (Ginkgo 'Autumn Gold')	Ginkgo biloba 'Autumn Gold'	Ginkgo 'Autumn Gold')	Bareroo	1.5			2021
54231	MPRB 2021	4912 Aldrich Ave N	na	45.04446292	-93.29010369	Street Tree (Boulevard)	Ginkgo biloba 'Autumn Gold' (Ginkgo 'Autumn Gold')	Ginkgo biloba 'Autumn Gold'	Ginkgo 'Autumn Gold')	Bareroo	1.5			2020
54246	MPRB 2021	5100 Aldrich Ave N	na	45.0476472	-93.29014213	Street Tree (Boulevard)	Phellodendron amurense 'His Majesty' (Corktree 'His Majesty')	Phellodendron amurense 'His Majesty'	Corktree 'His Majesty')	Bareroo	2			2021
54249	MPRB 2021	5106 Aldrich Ave N	na	45.04776233	-93.29014046	Street Tree (Boulevard)	Gymnocladus dioicus 'Espresso' (Coffeetree Kentucky 'Espresso'	Gymnocladus dioicus 'Espresso'	Coffeetree Kentucky 'Esp	Bareroo	1.5			2020
54250	MPRB 2021	5111 Aldrich Ave N	na	45.04791201	-93.29028953	Street Tree (Boulevard)	Ginkgo biloba 'Autumn Gold' (Ginkgo 'Autumn Gold')	Ginkgo biloba 'Autumn Gold'	Ginkgo 'Autumn Gold')	Bareroo	1.5			2021
54251	MPRB 2021	5110 Aldrich Ave N	na	45.04789678	-93.29014594	Street Tree (Boulevard)	Aesculus x arnoldiana 'Autumn Splendor' (Buckeye 'Autumn Spl	Aesculus x arnoldiana 'Autumn Splendor'	Buckeye 'Autumn Splend	Bareroo	1.5			2021
54256	MPRB 2021	5121 Aldrich Ave N	na	45.04824468	-93.29028763	Street Tree (Boulevard)	Phellodendron amurense 'His Majesty' (Corktree 'His Majesty')	Phellodendron amurense 'His Majesty'	Corktree 'His Majesty')	Contain	1.25			2020
54258	MPRB 2021	5127 Aldrich Ave N	na	45.04836033	-93.29029078	Street Tree (Boulevard)	Gymnocladus dioicus 'Espresso' (Coffeetree Kentucky 'Espresso'	Gymnocladus dioicus 'Espresso'	Coffeetree Kentucky 'Esp	Bareroo	1.5			2020
54261	MPRB 2021	5133 Aldrich Ave N	na	45.04859045	-93.29029514	Street Tree (Boulevard)	Gymnocladus dioicus 'Espresso' (Coffeetree Kentucky 'Espresso'	Gymnocladus dioicus 'Espresso'	Coffeetree Kentucky 'Esp	Bareroo	1.5			2020
54269	MPRB 2022	4904 Bryant Ave N	na	45.04416338	-93.2913757	Street Tree (Boulevard)	Maackia amurensis 'JFS-Schichtel1' (Maackia 'MaacNificent')	Maackia amurensis 'JFS-Schichtel1'	Container #20	1.5	2022 - Planting Spring - Replacement - Other	04/11/2022		
54270	MPRB 2022	4908 Bryant Ave N	na	45.04434814	-93.29138233	Street Tree (Boulevard)	Malus 'Spring Snow' (Crabapple 'Spring Snow')	Malus 'Spring Snow'	Bareroot	1.5	2022 - Planting Spring - Replacement - Ash	04/11/2022		
54271	MPRB 2021	4912 Bryant Ave N	na	45.04448988	-93.29138635	Street Tree (Boulevard)	Malus 'Royal Raindrops' (Crabapple 'Royal Raindrops')	Malus 'Royal Raindrops'	Crabapple 'Royal Raindro	Bareroo	1.5			2021
54274	MPRB 2022	4928 Bryant Ave N	na	45.0450978	-93.29139242	Street Tree (Boulevard)	Prunus maackii (Chokecherry Amur)	Prunus maackii	Bareroot	1.5	2022 - Planting Spring - Replacement - Ash	04/11/2022		
54282	MPRB 2021	5024 Bryant Ave N	na	45.0467129	-93.29140392	Street Tree (Boulevard)	Gymnocladus dioicus 'Espresso' (Coffeetree Kentucky 'Espresso'	Gymnocladus dioicus 'Espresso'	Coffeetree Kentucky 'Esp	Bareroo	1.5			2020
54315	MPRB 2021	5025 Bryant Ave N	Dupont Ave N	45.04682806	-93.29398457	Street Tree (Boulevard)	Betula nigra (Birch River)	Betula nigra	Birch River)	Bareroo	1.5			2019
54320	MPRB 2021	5127 Bryant Ave N	na	45.04860743	-93.29158964	Street Tree (Boulevard)	Maackia amurensis 'JFS-Schichtel1' (Maackia 'MaacNificent')	Maackia amurensis 'JFS-Schichtel1'	Maackia 'MaacNificent')	Bareroo	1.5			2020
54323	MPRB 2021	4507 Colfax Ave N	na	45.03697778	-93.2927448	Street Tree (Boulevard)	Betula nigra (Birch River)	Betula nigra	Birch River)	Bareroo	1.5			2019
54352	MPRB 2021	4727 Colfax Ave N	na	45.0411424	-93.29279824	Street Tree (Boulevard)	Aesculus x arnoldiana 'Autumn Splendor' (Buckeye 'Autumn Spl	Aesculus x arnoldiana 'Autumn Splendor'	Buckeye 'Autumn Splend	Bareroo	1.5			2021
54353	MPRB 2021	4726 Colfax Ave N	na	45.04109252	-93.29265035	Street Tree (Boulevard)	Gleditsia triacanthos var. inermis 'Shademaster' (Honeylocust Cc	Gleditsia triacanthos var. inermis 'Shademaster'	Honeylocust Common Th	Bareroo	1.5			2020
54354	MPRB 2021	4730 Colfax Ave N	na	45.0412219	-93.29265317	Street Tree (Boulevard)	Gleditsia triacanthos var. inermis 'Shademaster' (Honeylocust Cc	Gleditsia triacanthos var. inermis 'Shademaster'	Honeylocust Common Th	Bareroo	1.5			2020
54355	MPRB 2021	4731 Colfax Ave N	na	45.04122453	-93.29279749	Street Tree (Boulevard)	Betula nigra (Birch River)	Betula nigra	Birch River)	Bareroo	1.5			2019
54356	MPRB 2021	4734 Colfax Ave N	na	45.04134899	-93.29265273	Street Tree (Boulevard)	Gymnocladus dioicus 'Espresso' (Coffeetree Kentucky 'Espresso'	Gymnocladus dioicus 'Espresso'	Coffeetree Kentucky 'Esp	Bareroo	1.5			2020
54361	MPRB 2021	4743 Colfax Ave N	na	45.04147376	-93.29279355	Street Tree (Boulevard)	Gymnocladus dioicus 'Espresso' (Coffeetree Kentucky 'Espresso'	Gymnocladus dioicus 'Espresso'	Coffeetree Kentucky 'Esp	Bareroo	1.5			2020
54362	MPRB 2021	4747 Colfax Ave N	na	45.04164979	-93.29279965	Street Tree (Boulevard)	Gymnocladus dioicus 'Espresso' (Coffeetree Kentucky 'Espresso'	Gymnocladus dioicus 'Espresso'	Coffeetree Kentucky 'Esp	Bareroo	1.5			2020
54364	MPRB 2021	4759 Colfax Ave N	na	45.04192899	-93.29279521	Street Tree (Boulevard)	Gleditsia triacanthos var. inermis 'Shademaster' (Honeylocust Cc	Gleditsia triacanthos var. inermis 'Shademaster'	Honeylocust Common Th	Bareroo	1.5			2020
54366	MPRB 2021	1000 48th Ave N	Colfax Ave N	45.04225571	-93.29280151	Street Tree (Boulevard)	Gleditsia triacanthos var. inermis 'Shademaster' (Honeylocust Cc	Gleditsia triacanthos var. inermis 'Shademaster'	Honeylocust Common Th	Bareroo	1.5			2020
54374	MPRB 2021	4819 Colfax Ave N	na	45.042651	-93.29280654	Street Tree (Boulevard)	Gleditsia triacanthos var. inermis 'Shademaster' (Honeylocust Cc	Gleditsia triacanthos var. inermis 'Shademaster'	Honeylocust Common Th	Bareroo	1.5			2020
54385	MPRB 2021	4851 Colfax Ave N	na	45.04350687	-93.29282035	Street Tree (Boulevard)	Gymnocladus dioicus 'Espresso' (Coffeetree Kentucky 'Espresso'	Gymnocladus dioicus 'Espresso'	Coffeetree Kentucky 'Esp	Bareroo	1.5			2020
54388	MPRB 2021	4855 Colfax Ave N	na	45.0436118	-93.29281938	Street Tree (Boulevard)	Gymnocladus dioicus 'Espresso' (Coffeetree Kentucky 'Espresso'	Gymnocladus dioicus 'Espresso'	Coffeetree Kentucky 'Esp	Bareroo	1.5			2020
54408	MPRB 2021	5241 Colfax Ave N	na	45.05064372	-93.29287561	Street Tree (Boulevard)	Gymnocladus dioicus 'Espresso' (Coffeetree Kentucky 'Espresso'	Gymnocladus dioicus 'Espresso'	Coffeetree Kentucky 'Esp	Bareroo	1.5			2020
54409	MPRB 2022	5234 Colfax Ave N	na	45.05053273	-93.29273742	Street Tree (Boulevard)	Maackia amurensis 'JFS-Schichtel1' (Maackia 'MaacNificent')	Maackia amurensis 'JFS-Schichtel1'	Container #20	1.5	2022 - Planting Spring - Replacement - Other	04/12/2022		
54429	MPRB 2021	4719 Dupont Ave N	na	45.04083754	-93.29407322	Street Tree (Boulevard)	Gymnocladus dioicus 'Espresso' (Coffeetree Kentucky 'Espresso'	Gymnocladus dioicus 'Espresso'	Coffeetree Kentucky 'Esp	Bareroo	1.5			2020
54440	MPRB 2021	4738 Dupont Ave N	na	45.04141788	-93.29392488	Street Tree (Boulevard)	Gymnocladus dioicus 'Espresso' (Coffeetree Kentucky 'Espresso'	Gymnocladus dioicus 'Espresso'	Coffeetree Kentucky 'Esp	Bareroo	1.5			2020
54482	MPRB 2021	5219 Dupont Ave N	na	45.04994086	-93.2941497	Street Tree (Boulevard)	Ginkgo biloba 'Autumn Gold' (Ginkgo 'Autumn Gold')	Ginkgo biloba 'Autumn Gold'	Ginkgo 'Autumn Gold')	Bareroo	1.5			2020
54483	MPRB 2021	5227 Dupont Ave N	na	45.05006492	-93.29414929	Street Tree (Boulevard)	Ginkgo biloba 'Autumn Gold' (Ginkgo 'Autumn Gold')	Ginkgo biloba 'Autumn Gold'	Ginkgo 'Autumn Gold')	Bareroo	1.5			2020
54504	MPRB 2022	4746 Emerson Ave N	na	45.04166154	-93.29522846	Street Tree (Boulevard)	Celtis occidentalis (*Hackberry Common)	Celtis occidentalis	Container #20	1.5	2022 - Planting Spring - Replacement - Ash	04/12/2022		
54511	MPRB 2021	4801 Emerson Ave N	na	45.04224363	-93.29538368	Street Tree (Boulevard)	Gleditsia triacanthos var. inermis 'Shademaster' (Honeylocust Cc	Gleditsia triacanthos var. inermis 'Shademaster'	Honeylocust Common Th	Bareroo	1.5			2020
54532	MPRB 2021	1114 50th Ave N	Emerson Ave N	45.04596473	-93.29527188	Street Tree (Boulevard)	Gymnocladus dioicus 'Espresso' (Coffeetree Kentucky 'Espresso'	Gymnocladus dioicus 'Espresso'	Coffeetree Kentucky 'Esp	Bareroo	1.5			2020
54539	MPRB 2021	5018 Emerson Ave N	na	45.0463556	-93.29527728	Street Tree (Boulevard)	Gymnocladus dioicus 'Espresso' (Coffeetree Kentucky 'Espresso'	Gymnocladus dioicus 'Espresso'	Coffeetree Kentucky 'Esp	Bareroo	1.5			2021
54543	MPRB 2022	5150 Emerson Ave N	na	45.04900003	-93.2952752	Street Tree (Boulevard)	Catalpa speciosa (Catalpa Northern)	Catalpa speciosa	Bareroot	1.5	2022 - Planting Spring - Replacement - Other	04/11/2022		
54547	MPRB 2021	5200 Emerson Ave N	na	45.04964178	-93.2952799	Street Tree (Boulevard)	Gymnocladus dioicus 'Espresso' (Coffeetree Kentucky 'Espresso'	Gymnocladus dioicus 'Espresso'	Coffeetree Kentucky 'Esp	Bareroo	1.5			2020
54548	MPRB 2021	5200 Emerson Ave N	na	45.04988484	-93.29528313	Street Tree (Boulevard)	Gleditsia triacanthos var. inermis 'Shademaster' (Honeylocust Cc	Gleditsia triacanthos var. inermis 'Shademaster'	Honeylocust Common Th	Bareroo	1.5			2020
54551	MPRB 2021	5209 Emerson Ave N	na	45.04958572	-93.29542567	Street Tree (Boulevard)	Phellodendron amurense 'His Majesty' (Corktree 'His Majesty')	Phellodendron amurense 'His Majesty'	Corktree 'His Majesty')	Bareroo	2			2021
54554	MPRB 2022	5219 Emerson Ave N	na	45.04993076	-93.29543689	Street Tree (Boulevard)	Celtis occidentalis (*Hackberry Common)	Celtis occidentalis	Container #20	1.5	2022 - Planting Spring - Replacement - Other	04/12/2022		
54562	MPRB 2021	5234 Emerson Ave N	na	45.05026652	-93.29528285	Street Tree (Boulevard)	Gymnocladus dioicus 'Espresso' (Coffeetree Kentucky 'Espresso'	Gymnocladus dioicus 'Espresso'	Coffeetree Kentucky 'Esp	Bareroo	1.5			2020
54581	MPRB 2021	5132 Colfax Ave N	na	45.0488029	-93.29271939	Street Tree (Boulevard)	Maackia amurensis 'JFS-Schichtel1' (Maackia 'MaacNificent')	Maackia amurensis 'JFS-Schichtel1'	Maackia 'MaacNificent')	Bareroo	1.5			2020
54586	MPRB 2021	5140 Colfax Ave N	na	45.04909038	-93.29271893	Street Tree (Boulevard)	Gymnocladus dioicus 'Espresso' (Coffeetree Kentucky 'Espresso'	Gymnocladus dioicus 'Espresso'	Coffeetree Kentucky 'Esp	Bareroo	1.5			2021
54597	MPRB 2021	4542 Dupont Ave N	na	45.03790715	-93.29387671	Street Tree (Boulevard)	Ostrya virginiana (*Ironwood)	Ostrya virginiana	*Ironwood)	Contain	1.5			2021
54624	MPRB 2021	4811 Dupont Ave N	na	45.04240116	-93.2940972	Street Tree (Boulevard)	Betula nigra (Birch River)	Betula nigra	Birch River)	Bareroo	1.5			2019
54626	MPRB 2021	4811 Dupont Ave N	na	45.04250238	-93.2940965	Street Tree (Boulevard)	Betula nigra (Birch River)	Betula nigra	Birch River)	Bareroo	1.5			2019
54627	MPRB 2021	4814 Dupont Ave N	na	45.04260255	-93.29396265	Street Tree (Boulevard)	Gymnocladus dioicus 'Espresso' (Coffeetree Kentucky 'Espresso'	Gymnocladus dioicus 'Espresso'	Coffeetree Kentucky 'Esp	Bareroo	1.5			2021
54632	MPRB 2021	4826 Dupont Ave N	na	45.04288167	-93.29395498	Street Tree (Boulevard)	Gymnocladus dioicus 'Espresso' (Coffeetree Kentucky 'Espresso'	Gymnocladus dioicus 'Espresso'	Coffeetree Kentucky 'Esp	Bareroo	1.5			2020
54633	MPRB 2021	4827 Dupont Ave N	na	45.04292872	-93.29410695	Street Tree (Boulevard)	Gymnocladus dioicus 'Espresso' (Coffeetree Kentucky 'Espresso'	Gymnocladus dioicus 'Espresso'	Coffeetree Kentucky 'Esp	Bareroo	1.5			2020
54673	MPRB 2021	4607 Emerson Ave N	na	45.03883961	-93.29531594	Street Tree (Boulevard)	Gymnocladus dioicus 'Espresso' (Coffeetree Kentucky 'Espresso'	Gymnocladus dioicus 'Espresso'	Coffeetree Kentucky 'Esp	Bareroo	1.5			2020
54684	MPRB 2021	4638 Emerson Ave N	na	45.0395983	-93.29518297	Street Tree (Boulevard)	Gymnocladus dioicus 'Espresso' (Coffeetree Kentucky 'Espresso'	Gymnocladus dioicus 'Espresso'	Coffeetree Kentucky 'Esp	Bareroo	1.5			2020
54694	MPRB 2021	4707 Emerson Ave N	na	45.04052026	-93.29534366	Street Tree (Boulevard)	Gymnocladus dioicus 'Espresso' (Coffeetree Kentucky 'Espresso'	Gymnocladus dioicus 'Espresso'	Coffeetree Kentucky 'Esp	Bareroo	1.5			2020
54700	MPRB 2022	4818 Emerson Ave N	na	45.04270397	-93.29524605	Street Tree (Boulevard)	Cladrastis kentukea (Yellowwood American)	Cladrastis kentukea	Bareroot	1.5	2022 - Planting Spring - Replacement - Other	04/11/2022		
54701	MPRB 2022	4822 Emerson Ave N	na	45.04281181	-93.29524859	Street Tree (Boulevard)	Cladrastis kentukea (Yellowwood American)	Cladrastis kentukea	Bareroot	1.5	2022 - Planting Spring - Replacement - Other	04/11/2022		
54702	MPRB 2022	4819 Emerson Ave N	na	45.04278253	-93.29539396	Street Tree (Boulevard)	Cladrastis kentukea (Yellowwood American)	Cladrastis kentukea	Bareroot	1.5	2022 - Planting Spring - Replacement - Other	04/11/2022		
54704	MPRB 2021	4831 Emerson Ave N	na	45.04324665	-93.29539663	Street Tree (Boulevard)	Gymnocladus dioicus 'Espresso' (Coffeetree Kentucky 'Espresso'	Gymnocladus dioicus 'Espresso'	Coffeetree Kentucky 'Esp	Bareroo	1.5			2020
54707	MPRB 2021	4835 Emerson Ave N	na	45.04335373	-93.29540701	Street Tree (Boulevard)	Ginkgo biloba 'Autumn Gold' (Ginkgo 'Autumn Gold')	Ginkgo biloba 'Autumn Gold'	Ginkgo 'Autumn Gold')	Bareroo	1.5			2020
54712	MPRB 2021	4850 Emerson Ave N	na	45.04352832	-93.29525997	Street Tree (Boulevard)	Gymnocladus dioicus 'Espresso' (Coffeetree Kentucky 'Espresso'	Gymnocladus dioicus 'Espresso'	Coffeetree Kentucky 'Esp	Bareroo	1.5			2020
54719	MPRB 2021	4914 Emerson Ave N	na	45.04439182	-93.2952702	Street Tree (Boulevard)	Gleditsia triacanthos var. inermis 'Shademaster' (Honeylocust Cc	Gleditsia triacanthos var. inermis 'Shademaster'	Honeylocust Common Th	Bareroo	1.5			2020
54725	MPRB 2021	5031 Emerson Ave N	na	45.04670226	-93.29542006	Street Tree (Boulevard)	Phellodendron amurense 'His Majesty' (Corktree 'His Majesty')	Phellodendron amurense 'His Majesty'	Corktree 'His Majesty')	Bareroo	1.5			2021
54726	MPRB 2021	5034 Emerson Ave N	na	45.04675459	-93.29527891	Street Tree (Boulevard)	Catalpa speciosa (Catalpa Northern)	Catalpa speciosa	Catalpa Northern)	Bareroo	1.5			2021
54747	MPRB 2021	4638 Fremont Ave N	na	45.03955417	-93.29646909	Street Tree (Boulevard)	Gymnocladus dioicus 'Espresso' (Coffeetree Kentucky 'Espresso'	Gymnocladus dioicus 'Espresso'	Coffeetree Kentucky 'Esp	Bareroo	1.5			2020
54748	MPRB 2021	4647 Fremont Ave N	na	45.03950267	-93.2966161	Street Tree (Boulevard)	Maackia amurensis (Maackia Amur)	Maackia amurensis	Maackia Amur)	Bareroo	1.25			2019
54752	MPRB 2021	4646 Fremont Ave N	na	45.03975254	-93.29647306	Street Tree (Boulevard)	Taxodium distichum (*Baldcypress)	Taxodium distichum	*Baldcypress)	Bareroo	1.5			2021
54764	MPRB 2021	4707 Fremont Ave N	na	45.04053378	-93.29663651	Street Tree (Boulevard)	Gleditsia triacanthos var. inermis 'Shademaster' (Honeylocust Cc	Gleditsia triacanthos var. inermis 'Shademaster'	Honeylocust Common Th	Bareroo	1.5			2020
54769	MPRB 2021	4711 Fremont Ave N	na	45.04068631	-93.29663787	Street Tree (Boulevard)	Gleditsia triacanthos var. inermis 'Shademaster' (Honeylocust Cc	Gleditsia triacanthos var. inermis 'Shademaster'	Honeylocust Common Th	Bareroo	1.5			2020
54771	MPRB 2021	4719 Fremont Ave N	na	45.04096419	-93.29664671	Street Tree (Boulevard)	Betula nigra (Birch River)	Betula nigra	Birch River)	Bareroo	1.5			2019
54775	MPRB 2021	4723 Fremont Ave N	na	45.04113493	-93.29664795	Street Tree (Boulevard)	Taxodium distichum (*Baldcypress)	Taxodium distichum	*Baldcypress)	Bareroo	1.5			2021
54778	MPRB 2022	4730 Fremont Ave N	na	45.04133083	-93.29651015	Street Tree (Boulevard)	Cladrastis kentukea (Yellowwood American)	Cladrastis kentukea	Bareroot	1.5	2022 - Planting Spring - Replacement - Other	04/11/2022		
54786	MPRB 2021	4743 Fremont Ave N	na	45.04174532	-93.29666226	Street Tree (Boulevard)	Phellodendron amurense 'His Majesty' (Corktree 'His Majesty')	Phellodendron amurense 'His Majesty'	Corktree 'His Majesty')	Contain	1.25			2020
54794	MPRB 2021	5055 Emerson Ave N	na	45.04734375	-93.29542749	Street Tree (Boulevard)	Gymnocladus dioicus 'Espresso' (Coffeetree Kentucky 'Espresso'	Gymnocladus dioicus 'Espresso'	Coffeetree Kentucky 'Esp	Bareroo	1.5			2020
54812	MPRB 2021	5035 Girard Ave N	na	45.0470692	-93.29800394	Street Tree (Boulevard)	Ginkgo biloba 'Autumn Gold' (Ginkgo 'Autumn Gold')	Ginkgo biloba 'Autumn Gold'	Ginkgo 'Autumn Gold')	Bareroo	1.5			2021
54815	MPRB 2021	5259 4th St N	53rd Ave N	45.05106474	-93.28655903	Street Tree (Boulevard)	Syringa reticulata (*Lilac Japanese Tree)	Syringa reticulata	*Lilac Japanese Tree)	Bareroo	1.5			2020

54818	MPRB 2022	5253 6th St N	53rd Ave N	45.05106314	-93.28788614	Street Tree (Boulevard)	Ginkgo biloba 'Autumn Gold' (Ginkgo 'Autumn Gold')	Ginkgo biloba 'Autumn Gold'	Bareroot	1.5	2022 - Planting Spring - Replacement - Other	04/11/2022	
54820	MPRB 2022	5254 Camden Ave N	53rd Ave N	45.0510677	-93.2884524	Street Tree (Boulevard)	Ostrya virginiana (*Ironwood)	Ostrya virginiana	Container #25	1.5	2022 - Planting Spring - Replacement - Other	04/22/2022	
54821	MPRB 2021	5254 Camden Ave N	53rd Ave N	45.05106647	-93.2886219	Street Tree (Boulevard)	Gymnocladus dioicus 'Espresso' (Coffeetree Kentucky 'Espresso'	Gymnocladus dioicus 'Espresso'	Coffeetree Kentucky 'Esp	Bareroo	1.5		2021
54822	MPRB 2021	5254 Camden Ave N	53rd Ave N	45.05106934	-93.28877987	Street Tree (Boulevard)	Gymnocladus dioicus 'Espresso' (Coffeetree Kentucky 'Espresso'	Gymnocladus dioicus 'Espresso'	Coffeetree Kentucky 'Esp	Bareroo	1.5		2021
54823	MPRB 2021	5249 Camden Ave N	53rd Ave N	45.05106694	-93.28919784	Street Tree (Boulevard)	Malus 'Red Splendor' (Crabapple 'Red Splendor')	Malus 'Red Splendor'	Crabapple 'Red Splendor'	Bareroo	1.5		2019
54839	MPRB 2021	4827 Fremont Ave N	na	45.04309792	-93.29668889	Street Tree (Boulevard)	Phellodendron amurense 'His Majesty' (Corktree 'His Majesty')	Phellodendron amurense 'His Majesty'	Corktree 'His Majesty')	Contain	1.25		2020
54845	MPRB 2021	4838 Fremont Ave N	na	45.04344934	-93.29656855	Street Tree (Boulevard)	Taxodium distichum (*Baldcypress)	Taxodium distichum	*Baldcypress)	Bareroo	1.5		2021
54849	MPRB 2021	4843 Fremont Ave N	na	45.04367799	-93.29669688	Street Tree (Boulevard)	Phellodendron amurense 'His Majesty' (Corktree 'His Majesty')	Phellodendron amurense 'His Majesty'	Corktree 'His Majesty')	Bareroo	1.5		2021
54850	MPRB 2021	1215 50th Ave N	Fremont Ave N	45.04537982	-93.29655647	Street Tree (Boulevard)	Quercus macrocarpa (*Oak Bur)	Quercus macrocarpa	*Oak Bur)	Contain	1.5		2021
54851	MPRB 2021	1215 50th Ave N	Fremont Ave N	45.0454907	-93.29655905	Street Tree (Boulevard)	Gymnocladus dioicus 'Espresso' (Coffeetree Kentucky 'Espresso'	Gymnocladus dioicus 'Espresso'	Coffeetree Kentucky 'Esp	Bareroo	1.5		2021
54857	MPRB 2021	1300 50th Ave N	Fremont Ave N	45.04594396	-93.29670414	Street Tree (Boulevard)	Quercus bicolor (*Oak Bicolor - Swamp White)	Quercus bicolor	*Oak Bicolor - Swamp Wh	Bareroo	1.5		2019
54858	MPRB 2021	5012 Fremont Ave N	na	45.04622507	-93.29656012	Street Tree (Boulevard)	Quercus bicolor (*Oak Bicolor - Swamp White)	Quercus bicolor	*Oak Bicolor - Swamp Wh	Bareroo	1.5		2019
54859	MPRB 2021	5013 Fremont Ave N	na	45.04617989	-93.29671694	Street Tree (Boulevard)	Gymnocladus dioicus 'Espresso' (Coffeetree Kentucky 'Espresso'	Gymnocladus dioicus 'Espresso'	Coffeetree Kentucky 'Esp	Bareroo	1.5		2021
54862	MPRB 2022	5017 Fremont Ave N	na	45.04637406	-93.29670588	Street Tree (Boulevard)	Ginkgo biloba 'Autumn Gold' (Ginkgo 'Autumn Gold')	Ginkgo biloba 'Autumn Gold'	Bareroot	1.5	2022 - Planting Spring - Replacement - Other	04/11/2022	
54865	MPRB 2022	5024 Fremont Ave N	na	45.04659898	-93.29657766	Street Tree (Boulevard)	Celtis occidentalis (*Hackberry Common)	Celtis occidentalis	Container #20	1.5	2022 - Planting Spring - Replacement - Ash	04/12/2022	
54869	MPRB 2021	5032 Fremont Ave N	na	45.04677789	-93.2965709	Street Tree (Boulevard)	Taxodium distichum (*Baldcypress)	Taxodium distichum	*Baldcypress)	Bareroo	1.5		2021
54873	MPRB 2021	4847 Fremont Ave N	na	45.0437643	-93.29669351	Street Tree (Boulevard)	Gleditsia triacanthos var. inermis 'Shademaster' (Honeylocust Co	Gleditsia triacanthos var. inermis 'Shademaster'	Honeylocust Common Th	Bareroo	1.5		2020
54876	MPRB 2021	4905 Fremont Ave N	na	45.04422337	-93.29670642	Street Tree (Boulevard)	Taxodium distichum (*Baldcypress)	Taxodium distichum	*Baldcypress)	Bareroo	1.5		2021
54883	MPRB 2021	4916 Fremont Ave N	na	45.04455398	-93.29655907	Street Tree (Boulevard)	Maackia amurensis (Maackia Amur)	Maackia amurensis	Maackia Amur)	Bareroo	1.5		2021
54889	MPRB 2021	4928 Fremont Ave N	na	45.04490391	-93.29655759	Street Tree (Boulevard)	Maackia amurensis (Maackia Amur)	Maackia amurensis	Maackia Amur)	Bareroo	1.25		2019
54894	MPRB 2022	4940 Fremont Ave N	na	45.04524855	-93.29656031	Street Tree (Boulevard)	Cladrastis kentukea (Yellowwood American)	Cladrastis kentukea	Bareroot	1.5	2022 - Planting Spring - Replacement - Other	04/11/2022	
54909	MPRB 2021	5106 Fremont Ave N	Fremont Ave N	45.04779509	-93.29656381	Street Tree (Boulevard)	Betula nigra (Birch River)	Betula nigra	Birch River)	Bareroo	1.5		2019
54911	MPRB 2021	5106 Fremont Ave N	Fremont Ave N	45.04794843	-93.29656404	Street Tree (Boulevard)	Betula nigra (Birch River)	Betula nigra	Birch River)	Bareroo	1.5		2019
54924	MPRB 2022	5223 Fremont Ave N	na	45.04998914	-93.29671664	Street Tree (Boulevard)	Ginkgo biloba 'Autumn Gold' (Ginkgo 'Autumn Gold')	Ginkgo biloba 'Autumn Gold'	Bareroot	1.5	2022 - Planting Spring - Replacement - Ash	04/11/2022	
54925	MPRB 2022	5227 Fremont Ave N	na	45.05008575	-93.29671314	Street Tree (Boulevard)	Celtis occidentalis (*Hackberry Common)	Celtis occidentalis	Container #20	1.5	2022 - Planting Spring - Replacement - Ash	04/12/2022	
54926	MPRB 2022	5228 Fremont Ave N	na	45.05020534	-93.29655903	Street Tree (Boulevard)	Cladrastis kentukea (Yellowwood American)	Cladrastis kentukea	Bareroot	1.5	2022 - Planting Spring - Replacement - Other	04/11/2022	
54927	MPRB 2021	5233 Fremont Ave N	na	45.05029123	-93.29670686	Street Tree (Boulevard)	Gymnocladus dioicus 'Espresso' (Coffeetree Kentucky 'Espresso'	Gymnocladus dioicus 'Espresso'	Coffeetree Kentucky 'Esp	Bareroo	1.5		2021
54933	MPRB 2021	5247 Fremont Ave N	na	45.05063556	-93.29671044	Street Tree (Boulevard)	Ginkgo biloba 'Autumn Gold' (Ginkgo 'Autumn Gold')	Ginkgo biloba 'Autumn Gold'	Ginkgo 'Autumn Gold')	Bareroo	1.5		2021
54936	MPRB 2021	5253 Fremont Ave N	na	45.05091125	-93.29670783	Street Tree (Boulevard)	Quercus bicolor (*Oak Bicolor - Swamp White)	Quercus bicolor	*Oak Bicolor - Swamp Wh	Bareroo	1.5		2019
54949	MPRB 2021	4719 Girard Ave N	na	45.04094613	-93.29794857	Street Tree (Boulevard)	Quercus macrocarpa (*Oak Bur)	Quercus macrocarpa	*Oak Bur)	Contain	1.5		2021
54954	MPRB 2021	4827 Girard Ave N	na	45.04309093	-93.29798993	Street Tree (Boulevard)	Catalpa speciosa (Catalpa Northern)	Catalpa speciosa	Catalpa Northern)	Bareroo	1.5		2021
54955	MPRB 2021	4826 Girard Ave N	na	45.04306717	-93.29784706	Street Tree (Boulevard)	Catalpa speciosa (Catalpa Northern)	Catalpa speciosa	Catalpa Northern)	Bareroo	1.5		2021
54957	MPRB 2021	4830 Girard Ave N	na	45.04324609	-93.29783853	Street Tree (Boulevard)	Taxodium distichum (*Baldcypress)	Taxodium distichum	*Baldcypress)	Bareroo	1.5		2021
54959	MPRB 2021	4834 Girard Ave N	na	45.04337119	-93.29785415	Street Tree (Boulevard)	Taxodium distichum (*Baldcypress)	Taxodium distichum	*Baldcypress)	Bareroo	1.5		2021
54960	MPRB 2021	4838 Girard Ave N	na	45.04345903	-93.29785961	Street Tree (Boulevard)	Ginkgo biloba 'Autumn Gold' (Ginkgo 'Autumn Gold')	Ginkgo biloba 'Autumn Gold'	Ginkgo 'Autumn Gold')	Bareroo	1.5		2021
54964	MPRB 2021	4842 Girard Ave N	na	45.04367233	-93.29785723	Street Tree (Boulevard)	Gymnocladus dioicus 'Espresso' (Coffeetree Kentucky 'Espresso'	Gymnocladus dioicus 'Espresso'	Coffeetree Kentucky 'Esp	Bareroo	1.5		2021
54965	MPRB 2021	4847 Girard Ave N	na	45.04376398	-93.29800648	Street Tree (Boulevard)	Gymnocladus dioicus 'Espresso' (Coffeetree Kentucky 'Espresso'	Gymnocladus dioicus 'Espresso'	Coffeetree Kentucky 'Esp	Bareroo	1.5		2021
54966	MPRB 2021	4846 Girard Ave N	na	45.04374771	-93.29785931	Street Tree (Boulevard)	Catalpa speciosa (Catalpa Northern)	Catalpa speciosa	Catalpa Northern)	Bareroo	1.5		2021
54976	MPRB 2021	1400 50th Ave N	Girard Ave N	45.04605637	-93.29800957	Street Tree (Boulevard)	Ginkgo biloba 'Autumn Gold' (Ginkgo 'Autumn Gold')	Ginkgo biloba 'Autumn Gold'	Ginkgo 'Autumn Gold')	Bareroo	1.5		2021
54978	MPRB 2021	5019 Girard Ave N	na	45.04639715	-93.29800663	Street Tree (Boulevard)	Taxodium distichum (*Baldcypress)	Taxodium distichum	*Baldcypress)	Bareroo	1.5		2021
54979	MPRB 2021	5021 Girard Ave N	na	45.04650538	-93.29800605	Street Tree (Boulevard)	Catalpa speciosa (Catalpa Northern)	Catalpa speciosa	Catalpa Northern)	Bareroo	1.5		2021
54980	MPRB 2021	5100 Girard Ave N	na	45.04765561	-93.29784632	Street Tree (Boulevard)	Maackia amurensis (Maackia Amur)	Maackia amurensis	Maackia Amur)	Bareroo	1.5		2021
55006	MPRB 2021	5007 4th St N	na	45.04622	-93.28640014	Street Tree (Boulevard)	Ginkgo biloba 'Autumn Gold' (Ginkgo 'Autumn Gold')	Ginkgo biloba 'Autumn Gold'	Ginkgo 'Autumn Gold')	Bareroo	1.5		2020
55008	MPRB 2021	5000 4th St N	na	45.04605072	-93.28617531	Street Tree (Boulevard)	Quercus bicolor (*Oak Bicolor - Swamp White)	Quercus bicolor	*Oak Bicolor - Swamp Wh	Bareroo	1.5		2019
55009	MPRB 2021	5006 4th St N	na	45.04615801	-93.28608994	Street Tree (Boulevard)	Taxodium distichum (*Baldcypress)	Taxodium distichum	*Baldcypress)	Bareroo	1.5		2020
55011	MPRB 2021	5012 4th St N	na	45.04636721	-93.28624706	Street Tree (Boulevard)	Quercus bicolor (*Oak Bicolor - Swamp White)	Quercus bicolor	*Oak Bicolor - Swamp Wh	Bareroo	1.5		2019
55013	MPRB 2021	5018 4th St N	na	45.04648054	-93.28627385	Street Tree (Boulevard)	Taxodium distichum (*Baldcypress)	Taxodium distichum	*Baldcypress)	Bareroo	1.5		2021
55014	MPRB 2021	5019 4th St N	na	45.04657571	-93.28644705	Street Tree (Boulevard)	Quercus bicolor (*Oak Bicolor - Swamp White)	Quercus bicolor	*Oak Bicolor - Swamp Wh	Bareroo	1.5		2019
55017	MPRB 2021	5030 4th St N	na	45.04666952	-93.2863068	Street Tree (Boulevard)	Quercus bicolor (*Oak Bicolor - Swamp White)	Quercus bicolor	*Oak Bicolor - Swamp Wh	Bareroo	1.5		2019
55019	MPRB 2021	5031 4th St N	na	45.04679468	-93.28647302	Street Tree (Boulevard)	Taxodium distichum (*Baldcypress)	Taxodium distichum	*Baldcypress)	Bareroo	1.5		2021
55022	MPRB 2022	5030 4th St N	na	45.04694846	-93.28621087	Street Tree (Boulevard)	Quercus bicolor (*Oak Bicolor - Swamp White)	Quercus bicolor	Bareroot	1.5	2022 - Planting Spring - Replacement - Other	04/19/2022	
55024	MPRB 2021	5034 4th St N	na	45.04695105	-93.28596178	Street Tree (Boulevard)	Quercus bicolor (*Oak Bicolor - Swamp White)	Quercus bicolor	*Oak Bicolor - Swamp Wh	Bareroo	1.5		2019
55030	MPRB 2021	5036 Fremont Ave N	na	45.04687685	-93.2965597	Street Tree (Boulevard)	Quercus bicolor (*Oak Bicolor - Swamp White)	Quercus bicolor	*Oak Bicolor - Swamp Wh	Bareroo	1.5		2019
55032	MPRB 2022	5037 Fremont Ave N	na	45.04695103	-93.29672385	Street Tree (Boulevard)	Cladrastis kentukea (Yellowwood American)	Cladrastis kentukea	Bareroot	1.5	2022 - Planting Spring - Replacement - Other	04/11/2022	
55034	MPRB 2022	5040 Fremont Ave N	na	45.04698677	-93.29655814	Street Tree (Boulevard)	Catalpa speciosa (Catalpa Northern)	Catalpa speciosa	Bareroot	1.5	2022 - Planting Spring - Replacement - Ash	04/11/2022	
55035	MPRB 2021	5044 Fremont Ave N	na	45.04709547	-93.29656223	Street Tree (Boulevard)	Phellodendron amurense 'His Majesty' (Corktree 'His Majesty')	Phellodendron amurense 'His Majesty'	Corktree 'His Majesty')	Contain	1.25		2020
55036	MPRB 2021	5106 Fremont Ave N	51st Ave N	45.04757598	-93.29609327	Street Tree (Boulevard)	Syringa reticulata (*Lilac Japanese Tree)	Syringa reticulata	*Lilac Japanese Tree)	Bareroo	1.5		2020
55037	MPRB 2022	5106 Fremont Ave N	51st Ave N	45.04757734	-93.29626822	Street Tree (Boulevard)	Gymnocladus dioicus 'Espresso' (Coffeetree Kentucky 'Espresso'	Gymnocladus dioicus 'Espresso'	Bareroot	1.5	2022 - Planting Spring - Replacement - Other	04/11/2022	
55040	MPRB 2022	5113 Fremont Ave N	na	45.04808062	-93.29671549	Street Tree (Boulevard)	Ostrya virginiana (*Ironwood)	Ostrya virginiana	Container #25	1.5	2022 - Planting Spring - Replacement - Other	04/22/2022	
55042	MPRB 2021	5131 Fremont Ave N	na	45.04826025	-93.29671124	Street Tree (Boulevard)	Betula nigra (Birch River)	Betula nigra	Birch River)	Bareroo	1.5		2019
55043	MPRB 2021	5135 Fremont Ave N	na	45.0484411	-93.29670691	Street Tree (Boulevard)	Taxodium distichum (*Baldcypress)	Taxodium distichum	*Baldcypress)	Bareroo	1.5		2021
55046	MPRB 2022	5147 Fremont Ave N	na	45.04886776	-93.2967225	Street Tree (Boulevard)	Celtis occidentalis (*Hackberry Common)	Celtis occidentalis	Container #20	1.5	2022 - Planting Spring - Replacement - Ash	04/12/2022	
55047	MPRB 2022	5151 Fremont Ave N	na	45.04899552	-93.29672497	Street Tree (Boulevard)	Cladrastis kentukea (Yellowwood American)	Cladrastis kentukea	Bareroot	1.5	2022 - Planting Spring - Replacement - Ash	04/11/2022	
55048	MPRB 2021	5155 Fremont Ave N	na	45.04908404	-93.29670972	Street Tree (Boulevard)	Betula nigra (Birch River)	Betula nigra	Birch River)	Bareroo	1.5		2019
55053	MPRB 2021	5205 Fremont Ave N	na	45.0495614	-93.29670605	Street Tree (Boulevard)	Quercus bicolor (*Oak Bicolor - Swamp White)	Quercus bicolor	*Oak Bicolor - Swamp Wh	Bareroo	1.5		2019
55054	MPRB 2021	5204 Fremont Ave N	na	45.04958979	-93.2965597	Street Tree (Boulevard)	Quercus bicolor (*Oak Bicolor - Swamp White)	Quercus bicolor	*Oak Bicolor - Swamp Wh	Bareroo	1.5		2019
55056	MPRB 2022	5214 Fremont Ave N	na	45.04969856	-93.29655725	Street Tree (Boulevard)	Cladrastis kentukea (Yellowwood American)	Cladrastis kentukea	Bareroot	1.5	2022 - Planting Spring - Replacement - Other	04/11/2022	
55057	MPRB 2022	5211 Fremont Ave N	na	45.04977711	-93.29672104	Street Tree (Boulevard)	Celtis occidentalis (*Hackberry Common)	Celtis occidentalis	Container #20	1.5	2022 - Planting Spring - Replacement - Ash	04/12/2022	
55058	MPRB 2021	5214 Fremont Ave N	na	45.04981449	-93.29656076	Street Tree (Boulevard)	Quercus bicolor (*Oak Bicolor - Swamp White)	Quercus bicolor	*Oak Bicolor - Swamp Wh	Bareroo	1.5		2019
55065	MPRB 2021	4726 Girard Ave N	na	45.04124505	-93.29780552	Street Tree (Boulevard)	Quercus macrocarpa (*Oak Bur)	Quercus macrocarpa	*Oak Bur)	Contain	1.5		2021
55077	MPRB 2021	4800 Girard Ave N	na	45.04220909	-93.29781706	Street Tree (Boulevard)	Quercus macrocarpa (*Oak Bur)	Quercus macrocarpa	*Oak Bur)	Contain	1.5		2021
55081	MPRB 2021	4806 Girard Ave N	na	45.04244185	-93.29782271	Street Tree (Boulevard)	Taxodium distichum (*Baldcypress)	Taxodium distichum	*Baldcypress)	Bareroo	1.5		2021
55094	MPRB 2021	4925 Girard Ave N	na	45.04483127	-93.29801062	Street Tree (Boulevard)	Ginkgo biloba 'Autumn Gold' (Ginkgo 'Autumn Gold')	Ginkgo biloba 'Autumn Gold'	Ginkgo 'Autumn Gold')	Bareroo	1.5		2021
55098	MPRB 2021	4941 Girard Ave N	na	45.04526032	-93.29801325	Street Tree (Boulevard)	Larix laricina (Tamarack)	Larix laricina	Tamarack)	Bareroo	1.5		2021
55113	MPRB 2021	1400 50th Ave N	Girard Ave N	45.045962	-93.29799841	Street Tree (Boulevard)	Ginkgo biloba 'Autumn Gold' (Ginkgo 'Autumn Gold')	Ginkgo biloba 'Autumn Gold'	Ginkgo 'Autumn Gold')	Bareroo	1.5		2021
55122	MPRB 2021	5206 Girard Ave N	na	45.04959358	-93.29784344	Street Tree (Boulevard)	Gymnocladus dioicus 'Espresso' (Coffeetree Kentucky 'Espresso'	Gymnocladus dioicus 'Espresso'	Coffeetree Kentucky 'Esp	Bareroo	1.5		2021
55141	MPRB 2022	5050 4th St N	na	45.04711247	-93.28614788	Street Tree (Boulevard)	Catalpa speciosa (Catalpa Northern)	Catalpa speciosa	Bareroot	1.5	2022 - Planting Spring - Replacement - Ash	04/11/2022	
55143	MPRB 2021	5050 4th St N	na	45.04712767	-93.28630679	Street Tree (Boulevard)	Ginkgo biloba 'Autumn Gold' (Ginkgo 'Autumn Gold')	Ginkgo biloba 'Autumn Gold'	Ginkgo 'Autumn Gold')	Bareroo	1.5		2020
55144	MPRB 2021	5050 4th St N	na	45.04722888	-93.28629653	Street Tree (Boulevard)	Quercus bicolor (*Oak Bicolor - Swamp White)	Quercus bicolor	*Oak Bicolor - Swamp Wh	Bareroo	1.5		2019
55146	MPRB 2021	5043 4th St N	na	45.04712059	-93.28646315	Street Tree (Boulevard)	Taxodium distichum (*Baldcypress)	Taxodium distichum	*Baldcypress)	Bareroo	1.5		2021
55165	MPRB 2021	5239 4th St N	na	45.05045971	-93.28647269	Street Tree (Boulevard)	Maackia amurensis 'JFS-Schichtel1' (Maackia 'MaacNificent')	Maackia amurensis 'JFS-Schichtel1'	Maackia 'MaacNificent')	Bareroo	1.5		2020
55166	MPRB 2021	5249 Camden Ave N	53rd Ave N	45.05106844	-93.28935384	Street Tree (Boulevard)	Malus 'Red Splendor' (Crabapple 'Red Splendor')	Malus 'Red Splendor'	Crabapple 'Red Splendor'	Bareroo	1.5		2019
55167	MPRB 2021	5249 Camden Ave N	53rd Ave N	45.05106583	-93.28948098	Street Tree (Boulevard)	Pyrus 'NCPX2' P.A.F. (Pear 'Chastity')	Pyrus 'NCPX2' P.A.F.	Pear 'Chastity')	Bareroo	1.25		2019
55169	MPRB 2022	5252 Aldrich Ave N	53rd Ave N	45.05106748	-93.28985464	Street Tree (Boulevard)	Ostrya virginiana (*Ironwood)	Ostrya virginiana	Container #25	1.5	2022 - Planting Spring - Replacement - Other	04/22/2022	
55170	MPRB 2021	5252 Aldrich Ave N	53rd Ave N	45.05106761	-93.29001645	Street Tree (Boulevard)	Catalpa speciosa 'Hiawatha 2' (Catalpa 'Heartland')	Catalpa speciosa 'Hiawatha 2'	Catalpa 'Heartland')	Bareroo	1.5		2019
55171	MPRB 2021	5253 Aldrich Ave N	53rd Ave N	45.05106666	-93.29048835	Street Tree (Boulevard)	Pyrus 'NCPX2' P.A.F. (Pear 'Chastity')	Pyrus 'NCPX2' P.A.F.	Pear 'Chastity')	Bareroo	1.25		2019
55172	MPRB 2022	811 53rd Ave N	53rd Ave N	45.05106355	-93.29099994	Street Tree (Boulevard)	Ostrya virginiana (*Ironwood)	Ostrya virginiana	Container #20	1.5	2022 - Planting Spring - Replacement - Other	04/11/2022	
55176	MPRB 2021	5255 Bryant Ave N	53rd Ave N	45.05107046	-93.29184242	Street Tree (Boulevard)	Malus 'Royal Raindrops' (Crabapple 'Royal Raindrops')	Malus 'Royal Raindrops'	Crabapple 'Royal Raindro	Bareroo	1.5		2021
55178	MPRB 2021	5255 Bryant Ave N	53rd Ave N	45.051072	-93.29205622	Street Tree (Boulevard)	Malus 'Royal Raindrops' (Crabapple 'Royal Raindrops')	Malus 'Royal Raindrops'	Crabapple 'Royal Raindro	Bareroo	1.5		2021
55185	MPRB 2021	5254 Dupont Ave N	53rd Ave N	45.05108124	-93.29378687	Street Tree (Boulevard)	Maackia amurensis 'JFS-Schichtel1' (Maackia 'MaacNificent')	Maackia amurensis 'JFS-Schichtel1'	Maackia 'MaacNificent')	Bareroo	1.5		2020
55186	MPRB 2021	5254 Dupont Ave N	53rd Ave N	45.05108021	-93.29389983	Street Tree (Boulevard)	Malus 'Royal Raindrops' (Crabapple 'Royal Raindrops')	Malus 'Royal Raindrops'	Crabapple 'Royal Raindro	Bareroo	1.5		2021
55187	MPRB 2022	5259 Dupont Ave N	53rd Ave N	45.05107377	-93.29429633	Street Tree (Boulevard)	Maackia amurensis 'JFS-Schichtel1' (Maackia 'MaacNificent')	Maackia amurensis 'JFS-Schichtel1'	Container #20	1.5	2022 - Planting Spring - Replacement - Other	04/12/2022	
55188	MPRB 2021	5259 Dupont Ave N	53rd Ave N	45.05107526	-93.2944504	Street Tree (Boulevard)	Pyrus 'NCPX2' P.A.F. (Pear 'Chastity')	Pyrus 'NCPX2' P.A.F.	Pear 'Chastity')	Bareroo	1.25		2019
55190	MPRB 2022	5258 Emerson Ave N	53rd Ave N	45.05107159	-93.29502054	Street Tree (Boulevard)	Ostrya virginiana (*Ironwood)	Ostrya virginiana	Container #25	1.5	2022 - Planting Spring - Replacement - Ash	04/22/2022	
55192	MPRB 2021	5257 Emerson Ave N	53rd Ave N	45.05107278	-93.2956106	Street Tree (Boulevard)	Betula nigra (Birch River)	Betula nigra	Birch River)	Bareroo	1.5		2019
55196	MPRB 2021	5256 Fremont Ave N	53rd Ave N	45.0510688	-93.29640989	Street Tree (Boulevard)	Syringa reticulata (*Lilac Japanese Tree)	Syringa reticulata	*Lilac Japanese Tree)	Bareroo	1.5		2020
55203	MPRB 2021	5258 Humboldt Ave N	53rd Ave N	45.05106889	-93.29880971	Street Tree (Boulevard)	Maackia amurensis (Maackia Amur)	Maackia amurensis	Maackia Amur)	Bareroo	1.25		2019
55205	MPRB 2021	5201 Lyndale Ave N	na	45.05051217	-93.28566203	Street Tree (Boulevard)	Malus 'Royal Raindrops' (Crabapple 'Royal Raindrops')	Malus 'Royal Raindrops'	Crabapple 'Royal Raindro	Bareroo	1.5		2021
55207	MPRB 2021	5201 Lyndale Ave N	na	45.05041909	-93.28562418	Street Tree (Boulevard)	Gymnocladus dioicus 'Espresso' (Coffeetree Kentucky 'Espresso'	Gymnocladus dioicus 'Espresso'	Coffeetree Kentucky 'Esp	Bareroo	1.5		2021
55208	MPRB 2021	5201 Lyndale Ave N	na	45.05032622	-93.28559238	Street Tree (Boulevard)	Gymnocladus dioicus 'Espresso' (Coffeetree Kentucky 'Espresso'	Gymnocladus dioicus 'Espresso'	Coffeetree Kentucky 'Esp	Bareroo	1.5		2021

55209	MPRB 2021	5201 Lyndale Ave N	na	45.0501859	-93.28554063	Street Tree (Boulevard)	Gleditsia triacanthos var. inermis 'Shademaster' (Honeylocust Cc	Gleditsia triacanthos var. inermis 'Shademaster'	Honeylocust Common Th	Bareroo	1.5			2020
55211	MPRB 2021	5201 Lyndale Ave N	na	45.04986094	-93.28543686	Street Tree (Boulevard)	Betula nigra (Birch River)	Betula nigra	Birch River)	Bareroo	1.5			2019
55218	MPRB 2021	4901 Lyndale Ave N	na	45.04597106	-93.28531633	Street Tree (Boulevard)	Quercus macrocarpa (*Oak Bur)	Quercus macrocarpa	*Oak Bur)	Contain	1.5			2021
55219	MPRB 2021	4901 Lyndale Ave N	na	45.04607685	-93.28530546	Street Tree (Boulevard)	Quercus macrocarpa (*Oak Bur)	Quercus macrocarpa	*Oak Bur)	Contain	1.5			2021
55220	MPRB 2022	4901 Lyndale Ave N	na	45.04618614	-93.28528674	Street Tree (Boulevard)	Celtis occidentalis (*Hackberry Common)	Celtis occidentalis	Container #20	1.5	2022 - Planting Spring - Replacement - Ash	04/11/2022		
55221	MPRB 2021	4901 Lyndale Ave N	na	45.04630052	-93.28527371	Street Tree (Boulevard)	Betula nigra (Birch River)	Betula nigra	Birch River)	Bareroo	1.5			2019
55225	MPRB 2022	4901 Lyndale Ave N	na	45.04687918	-93.28520444	Street Tree (Boulevard)	Celtis occidentalis (*Hackberry Common)	Celtis occidentalis	Container #20	1.5	2022 - Planting Spring - Replacement - Ash	04/11/2022		
55227	MPRB 2022	4901 Lyndale Ave N	na	45.04712061	-93.28517618	Street Tree (Boulevard)	Gymnocladus dioicus 'Espresso' (Coffeetree Kentucky 'Espresso'	Gymnocladus dioicus 'Espresso'	Bareroot	1.5	2022 - Planting Spring - Replacement - Other	04/11/2022		
55229	MPRB 2022	4901 Lyndale Ave N	na	45.04735127	-93.28515671	Street Tree (Boulevard)	Gymnocladus dioicus 'Espresso' (Coffeetree Kentucky 'Espresso'	Gymnocladus dioicus 'Espresso'	Bareroot	1.5	2022 - Planting Spring - Replacement - Other	04/11/2022		
55232	MPRB 2021	4900 Lyndale Ave N	na	45.04437757	-93.28538074	Street Tree (Boulevard)	Ginkgo biloba 'Autumn Gold' (Ginkgo 'Autumn Gold')	Ginkgo biloba 'Autumn Gold'	Ginkgo 'Autumn Gold')	Bareroo	1.5			2021
55233	MPRB 2021	4900 Lyndale Ave N	na	45.04450683	-93.28536183	Street Tree (Boulevard)	Ginkgo biloba 'Autumn Gold' (Ginkgo 'Autumn Gold')	Ginkgo biloba 'Autumn Gold'	Ginkgo 'Autumn Gold')	Bareroo	1.5			2021
55234	MPRB 2021	4900 Lyndale Ave N	na	45.04464414	-93.28534745	Street Tree (Boulevard)	Ginkgo biloba 'Autumn Gold' (Ginkgo 'Autumn Gold')	Ginkgo biloba 'Autumn Gold'	Ginkgo 'Autumn Gold')	Bareroo	1.5			2021
55273	MPRB 2021	5201 Fremont Ave N	52nd Ave N	45.04938971	-93.29700178	Street Tree (Boulevard)	Prunus maackii (Chokecherry Amur)	Prunus maackii	Chokecherry Amur)	Bareroo	1.5			2021
55294	MPRB 2021	5152 Bryant Ave N	52nd Ave N	45.04927442	-93.29095861	Street Tree (Boulevard)	Betula nigra (Birch River)	Betula nigra	Birch River)	Bareroo	1.5			2019
55327	MPRB 2021	5100 Aldrich Ave N	51st Ave N	45.04757399	-93.29002875	Street Tree (Boulevard)	Ginkgo biloba 'Autumn Gold' (Ginkgo 'Autumn Gold')	Ginkgo biloba 'Autumn Gold'	Ginkgo 'Autumn Gold')	Bareroo	1.5			2021
55348	MPRB 2022	5052 Girard Ave N	51st Ave N	45.04747181	-93.29774276	Street Tree (Boulevard)	Cladrastis kentukea (Yellowwood American)	Cladrastis kentukea	Bareroot	1.5	2022 - Planting Spring - Replacement - Other	04/11/2022		
55356	MPRB 2021	5052 Humboldt Ave N	51st Ave N	45.04747356	-93.2987339	Street Tree (Boulevard)	Phellodendron amurense 'His Majesty' (Corktree 'His Majesty')	Phellodendron amurense 'His Majesty'	Corktree 'His Majesty')	Contain	1.25			2020
55375	MPRB 2021	4908 4th Ct N	na	45.0444107	-93.28608257	Street Tree (Boulevard)	Quercus bicolor (*Oak Bicolor - Swamp White)	Quercus bicolor	*Oak Bicolor - Swamp Wh	Bareroo	1.5			2019
55378	MPRB 2022	4920 4th Ct N	na	45.04463893	-93.28624737	Street Tree (Boulevard)	Ostrya virginiana (*Ironwood)	Ostrya virginiana	Container #20	1.5	2022 - Planting Spring - Replacement - Ash	04/11/2022		
55381	MPRB 2021	4938 4th Ct N	na	45.04514094	-93.28625372	Street Tree (Boulevard)	Quercus bicolor (*Oak Bicolor - Swamp White)	Quercus bicolor	*Oak Bicolor - Swamp Wh	Bareroo	1.5			2019
55385	MPRB 2021	4933 4th Ct N	na	45.04521365	-93.28644525	Street Tree (Boulevard)	Ginkgo biloba 'Autumn Gold' (Ginkgo 'Autumn Gold')	Ginkgo biloba 'Autumn Gold'	Ginkgo 'Autumn Gold')	Bareroo	1.5			2021
55397	MPRB 2021	512 49th Ave N	4th Ct N	45.04484438	-93.28640718	Street Tree (Boulevard)	Ginkgo biloba 'Autumn Gold' (Ginkgo 'Autumn Gold')	Ginkgo biloba 'Autumn Gold'	Ginkgo 'Autumn Gold')	Bareroo	1.5			2021
55399	MPRB 2021	512 49th Ave N	49 1/2 Ave N	45.04485381	-93.28672818	Street Tree (Boulevard)	Quercus bicolor (*Oak Bicolor - Swamp White)	Quercus bicolor	*Oak Bicolor - Swamp Wh	Bareroo	1.5			2019
55400	MPRB 2021	5101 Lyndale Ave N	na	45.04794585	-93.28514799	Street Tree (Boulevard)	Gleditsia triacanthos var. inermis 'Shademaster' (Honeylocust Cc	Gleditsia triacanthos var. inermis 'Shademaster'	Honeylocust Common Th	Bareroo	1.5			2020
55401	MPRB 2021	5101 Lyndale Ave N	na	45.04810758	-93.28515093	Street Tree (Boulevard)	Betula nigra (Birch River)	Betula nigra	Birch River)	Bareroo	1.5			2019
55403	MPRB 2021	5101 Lyndale Ave N	na	45.04837634	-93.28516331	Street Tree (Boulevard)	Gleditsia triacanthos var. inermis 'Shademaster' (Honeylocust Cc	Gleditsia triacanthos var. inermis 'Shademaster'	Honeylocust Common Th	Bareroo	1.5			2020
55405	MPRB 2021	5101 Lyndale Ave N	na	45.0486064	-93.28518861	Street Tree (Boulevard)	Betula nigra (Birch River)	Betula nigra	Birch River)	Bareroo	1.5			2019
55406	MPRB 2022	5101 Lyndale Ave N	na	45.0487408	-93.28520126	Street Tree (Boulevard)	Celtis occidentalis (*Hackberry Common)	Celtis occidentalis	Container #20	1.5	2022 - Planting Spring - Replacement - Ash	04/11/2022		
55433	MPRB 2021	4859 Aldrich Ave N	49th Ave N	45.04385704	-93.29046847	Street Tree (Boulevard)	Betula nigra (Birch River)	Betula nigra	Birch River)	Bareroo	1.5			2019
55450	MPRB 2022	5101 Lyndale Ave N	na	45.04898229	-93.28523938	Street Tree (Boulevard)	Ginkgo biloba 'The President' (Ginkgo 'Presidential Gold')	Ginkgo biloba 'The President'	Bareroot	1.5	2022 - Planting Spring - Replacement - Other	04/11/2022		
55452	MPRB 2021	5101 Lyndale Ave N	na	45.04909617	-93.28525849	Street Tree (Boulevard)	Ginkgo biloba 'Autumn Gold' (Ginkgo 'Autumn Gold')	Ginkgo biloba 'Autumn Gold'	Ginkgo 'Autumn Gold')	Bareroo	1.5			2021
55453	MPRB 2021	4901 Lyndale Ave N	na	45.04428061	-93.28553366	Street Tree (Boulevard)	Catalpa speciosa 'Hiawatha 2' (Catalpa 'Heartland')	Catalpa speciosa 'Hiawatha 2'	Catalpa 'Heartland')	Bareroo	1.5			2019
55454	MPRB 2021	4901 Lyndale Ave N	na	45.04442381	-93.28550298	Street Tree (Boulevard)	Betula nigra (Birch River)	Betula nigra	Birch River)	Bareroo	1.5			2019
55455	MPRB 2021	4901 Lyndale Ave N	na	45.04453312	-93.28548935	Street Tree (Boulevard)	Gleditsia triacanthos var. inermis 'Shademaster' (Honeylocust Cc	Gleditsia triacanthos var. inermis 'Shademaster'	Honeylocust Common Th	Bareroo	1.5			2020
55456	MPRB 2021	4901 Lyndale Ave N	na	45.04465792	-93.28548024	Street Tree (Boulevard)	Betula nigra (Birch River)	Betula nigra	Birch River)	Bareroo	1.5			2019
55459	MPRB 2021	4901 Lyndale Ave N	na	45.04509046	-93.28543604	Street Tree (Boulevard)	Betula nigra (Birch River)	Betula nigra	Birch River)	Bareroo	1.5			2019
55462	MPRB 2022	4901 Lyndale Ave N	na	45.04538577	-93.28538519	Street Tree (Boulevard)	Gymnocladus dioicus 'Espresso' (Coffeetree Kentucky 'Espresso'	Gymnocladus dioicus 'Espresso'	Bareroot	1.5	2022 - Planting Spring - Replacement - Ash	04/11/2022		
55463	MPRB 2022	4901 Lyndale Ave N	na	45.04526627	-93.28540026	Street Tree (Boulevard)	Gymnocladus dioicus 'Espresso' (Coffeetree Kentucky 'Espresso'	Gymnocladus dioicus 'Espresso'	Bareroot	1.5	2022 - Planting Spring - Replacement - Ash	04/11/2022		
55464	MPRB 2021	4901 Lyndale Ave N	na	45.04550475	-93.28537267	Street Tree (Boulevard)	Betula nigra (Birch River)	Betula nigra	Birch River)	Bareroo	1.5			2019
55466	MPRB 2021	4901 Lyndale Ave N	na	45.0457712	-93.28533721	Street Tree (Boulevard)	Quercus macrocarpa (*Oak Bur)	Quercus macrocarpa	*Oak Bur)	Contain	1.5			2021
55467	MPRB 2021	4901 Lyndale Ave N	na	45.04587907	-93.28532769	Street Tree (Boulevard)	Quercus macrocarpa (*Oak Bur)	Quercus macrocarpa	*Oak Bur)	Contain	1.5			2021
55483	MPRB 2021	5200 Lyndale Ave N	na	45.05020476	-93.28540869	Street Tree (Boulevard)	Ginkgo biloba 'Autumn Gold' (Ginkgo 'Autumn Gold')	Ginkgo biloba 'Autumn Gold'	Ginkgo 'Autumn Gold')	Bareroo	1.5			2021
55484	MPRB 2021	5200 Lyndale Ave N	na	45.05028833	-93.28543853	Street Tree (Boulevard)	Ginkgo biloba 'Autumn Gold' (Ginkgo 'Autumn Gold')	Ginkgo biloba 'Autumn Gold'	Ginkgo 'Autumn Gold')	Bareroo	1.5			2021
55485	MPRB 2021	5200 Lyndale Ave N	na	45.05039008	-93.28547264	Street Tree (Boulevard)	Ginkgo biloba 'Autumn Gold' (Ginkgo 'Autumn Gold')	Ginkgo biloba 'Autumn Gold'	Ginkgo 'Autumn Gold')	Bareroo	1.5			2021
55494	MPRB 2021	5201 Camden Ave N	52nd Ave N	45.04937251	-93.2894673	Street Tree (Boulevard)	Pyrus 'NCPX2' P.A.F. (Pear 'Chastity')	Pyrus 'NCPX2' P.A.F.	Pear 'Chastity')	Bareroo	1.25			2019
55532	MPRB 2021	5159 Dupont Ave N	52nd Ave N	45.04927513	-93.29438261	Street Tree (Boulevard)	Betula nigra (Birch River)	Betula nigra	Birch River)	Bareroo	1.5			2019
55545	MPRB 2021	5158 Girard Ave N	52nd Ave N	45.04927768	-93.2977148	Street Tree (Boulevard)	Gymnocladus dioicus 'Espresso' (Coffeetree Kentucky 'Espresso'	Gymnocladus dioicus 'Espresso'	Coffeetree Kentucky 'Esp	Bareroo	1.5			2020
55550	MPRB 2021	5049 4th St N	51st Ave N	45.04746717	-93.28656486	Street Tree (Boulevard)	Ginkgo biloba 'Autumn Gold' (Ginkgo 'Autumn Gold')	Ginkgo biloba 'Autumn Gold'	Ginkgo 'Autumn Gold')	Bareroo	1.5			2020
55551	MPRB 2021	5049 4th St N	51st Ave N	45.04746673	-93.28672566	Street Tree (Boulevard)	Betula nigra (Birch River)	Betula nigra	Birch River)	Bareroo	1.5			2019
55554	MPRB 2021	5046 6th St N	51st Ave N	45.04746882	-93.28731741	Street Tree (Boulevard)	Ginkgo biloba 'Autumn Gold' (Ginkgo 'Autumn Gold')	Ginkgo biloba 'Autumn Gold'	Ginkgo 'Autumn Gold')	Bareroo	1.5			2020
55555	MPRB 2021	5046 6th St N	51st Ave N	45.04746894	-93.28746705	Street Tree (Boulevard)	Betula nigra (Birch River)	Betula nigra	Birch River)	Bareroo	1.5			2019
55565	MPRB 2021	5045 6th St N	51st Ave N	45.04746513	-93.28800013	Street Tree (Boulevard)	Ginkgo biloba 'Autumn Gold' (Ginkgo 'Autumn Gold')	Ginkgo biloba 'Autumn Gold'	Ginkgo 'Autumn Gold')	Bareroo	1.5			2020
55570	MPRB 2021	5100 Camden Ave N	51st Ave N	45.04757034	-93.28863732	Street Tree (Boulevard)	Maackia amurensis (Maackia Amur)	Maackia amurensis	Maackia Amur)	Bareroo	1.25			2019
55578	MPRB 2021	5100 Emerson Ave N	51st Ave N	45.04757607	-93.29484637	Street Tree (Boulevard)	Maackia amurensis 'JFS-Schichtel1' (Maackia 'MaacNificent')	Maackia amurensis 'JFS-Schichtel1'	Maackia 'MaacNificent')	Bareroo	1.5			2020
55624	MPRB 2021	512 49th Ave N	49 1/2 Ave N	45.04484942	-93.28713297	Street Tree (Boulevard)	Ginkgo biloba 'Autumn Gold' (Ginkgo 'Autumn Gold')	Ginkgo biloba 'Autumn Gold'	Ginkgo 'Autumn Gold')	Bareroo	1.5			2021
55625	MPRB 2021	512 49th Ave N	49 1/2 Ave N	45.04484711	-93.28731609	Street Tree (Boulevard)	Ginkgo biloba 'Autumn Gold' (Ginkgo 'Autumn Gold')	Ginkgo biloba 'Autumn Gold'	Ginkgo 'Autumn Gold')	Bareroo	1.5			2021
55660	MPRB 2021	4758 Camden Ave N	48th Ave N	45.04203491	-93.28838492	Street Tree (Boulevard)	Prunus maackii (Chokecherry Amur)	Prunus maackii	Chokecherry Amur)	Bareroo	1.5			2020
55661	MPRB 2021	4758 Camden Ave N	48th Ave N	45.042035	-93.28848848	Street Tree (Boulevard)	Prunus maackii (Chokecherry Amur)	Prunus maackii	Chokecherry Amur)	Bareroo	1.5			2020
55674	MPRB 2021	4758 Aldrich Ave N	48th Ave N	45.0420371	-93.28980145	Street Tree (Boulevard)	Gymnocladus dioicus 'Espresso' (Coffeetree Kentucky 'Espresso'	Gymnocladus dioicus 'Espresso'	Coffeetree Kentucky 'Esp	Bareroo	1.5			2021
55683	MPRB 2021	4800 Bryant Ave N	48th Ave N	45.04214226	-93.29124222	Street Tree (Boulevard)	Quercus bicolor (*Oak Bicolor - Swamp White)	Quercus bicolor	*Oak Bicolor - Swamp Wh	Bareroo	1.5			2019
55688	MPRB 2022	4758 Emerson Ave N	48th Ave N	45.04203926	-93.29507052	Street Tree (Boulevard)	Ostrya virginiana (*Ironwood)	Ostrya virginiana	Container #25	1.5	2022 - Planting Spring - Replacement - Other	04/22/2022		
55689	MPRB 2022	4747 Emerson Ave N	48th Ave N	45.04203961	-93.29552494	Street Tree (Boulevard)	Ginkgo biloba 'Autumn Gold' (Ginkgo 'Autumn Gold')	Ginkgo biloba 'Autumn Gold'	Bareroot	1.5	2022 - Planting Spring - Replacement - Other	04/11/2022		
55691	MPRB 2021	4801 Emerson Ave N	48th Ave N	45.04214063	-93.29549876	Street Tree (Boulevard)	Catalpa speciosa (Catalpa Northern)	Catalpa speciosa	Catalpa Northern)	Bareroo	1.5			2021
55692	MPRB 2021	4801 Emerson Ave N	48th Ave N	45.04213944	-93.29563676	Street Tree (Boulevard)	Ginkgo biloba 'Autumn Gold' (Ginkgo 'Autumn Gold')	Ginkgo biloba 'Autumn Gold'	Ginkgo 'Autumn Gold')	Bareroo	1.5			2020
55694	MPRB 2021	4800 Fremont Ave N	48th Ave N	45.04214212	-93.29627545	Street Tree (Boulevard)	Catalpa speciosa (Catalpa Northern)	Catalpa speciosa	Catalpa Northern)	Bareroo	1.5			2019
55696	MPRB 2021	4746 Fremont Ave N	48th Ave N	45.04204005	-93.29610446	Street Tree (Boulevard)	Ostrya virginiana (*Ironwood)	Ostrya virginiana	*Ironwood)	Contain	1.5			2020
55699	MPRB 2021	4801 Fremont Ave N	48th Ave N	45.0421446	-93.29683052	Street Tree (Boulevard)	Gymnocladus dioicus 'Espresso' (Coffeetree Kentucky 'Espresso'	Gymnocladus dioicus 'Espresso'	Coffeetree Kentucky 'Esp	Bareroo	1.5			2020
55707	MPRB 2021	1321 48th Ave N	na	45.04204066	-93.29734854	Street Tree (Boulevard)	Malus 'Royal Raindrops' (Crabapple 'Royal Raindrops')	Malus 'Royal Raindrops'	Crabapple 'Royal Raindro	Bareroo	1.5			2021
55709	MPRB 2021	1321 48th Ave N	na	45.04204115	-93.29755693	Street Tree (Boulevard)	Phellodendron amurense 'His Majesty' (Corktree 'His Majesty')	Phellodendron amurense 'His Majesty'	Corktree 'His Majesty')	Contain	1.25			2020
55711	MPRB 2021	4658 Aldrich Ave N	47th Ave N	45.04024518	-93.28976224	Street Tree (Boulevard)	Quercus bicolor (*Oak Bicolor - Swamp White)	Quercus bicolor	*Oak Bicolor - Swamp Wh	Bareroo	1.5			2019
55713	MPRB 2022	4658 Aldrich Ave N	47th Ave N	45.04023995	-93.29	Street Tree (Boulevard)	Gymnocladus dioicus 'Espresso' (Coffeetree Kentucky 'Espresso'	Gymnocladus dioicus 'Espresso'	Bareroot	1.5	2022 - Planting Spring - Replacement - Other	04/11/2022		
55715	MPRB 2021	4659 Aldrich Ave N	47th Ave N	45.04023423	-93.29048988	Street Tree (Boulevard)	Quercus bicolor (*Oak Bicolor - Swamp White)	Quercus bicolor	*Oak Bicolor - Swamp Wh	Bareroo	1.5			2019
55731	MPRB 2021	4656 Colfax Ave N	47th Ave N	45.04021593	-93.29224623	Street Tree (Boulevard)	Gymnocladus dioicus 'Espresso' (Coffeetree Kentucky 'Espresso'	Gymnocladus dioicus 'Espresso'	Coffeetree Kentucky 'Esp	Bareroo	1.5			2020
55749	MPRB 2021	4700 Girard Ave N	47th Ave N	45.04031263	-93.29764256	Street Tree (Boulevard)	Gleditsia triacanthos var. inermis 'Shademaster' (Honeylocust Cc	Gleditsia triacanthos var. inermis 'Shademaster'	Honeylocust Common Th	Bareroo	1.5			2020
55752	MPRB 2022	4601 Lyndale Ave N	46th Ave N	45.03857961	-93.28812238	Street Tree (Boulevard)	Syringa reticulata (*Lilac Japanese Tree)	Syringa reticulata	Bareroot	1.5	2022 - Planting Spring - Replacement - Other	04/11/2022		
55753	MPRB 2021	4600 Camden Ave N	46th Ave N	45.03857704	-93.28829227	Street Tree (Boulevard)	Maackia amurensis 'JFS-Schichtel1' (Maackia 'MaacNificent')	Maackia amurensis 'JFS-Schichtel1'	Maackia 'MaacNificent')	Bareroo	1.5			2021
55756	MPRB 2022	623 46th Ave N	na	45.038473	-93.28846612	Street Tree (Boulevard)	Ostrya virginiana (*Ironwood)	Ostrya virginiana	Container #20	1.5	2022 - Planting Spring - Replacement - Ash	04/11/2022		
55761	MPRB 2021	4601 Camden Ave N	46th Ave N	45.03855811	-93.28931371	Street Tree (Boulevard)	Catalpa speciosa (Catalpa Northern)	Catalpa speciosa	Catalpa Northern)	Bareroo	1.5			2019
55765	MPRB 2021	4558 Dupont Ave N	46th Ave N	45.03839596	-93.29363345	Street Tree (Boulevard)	Maackia amurensis 'JFS-Schichtel1' (Maackia 'MaacNificent')	Maackia amurensis 'JFS-Schichtel1'	Maackia 'MaacNificent')	Bareroo	1.5			2020
55766	MPRB 2021	4558 Dupont Ave N	46th Ave N	45.03839423	-93.29376811	Street Tree (Boulevard)	Maackia amurensis 'JFS-Schichtel1' (Maackia 'MaacNificent')	Maackia amurensis 'JFS-Schichtel1'	Maackia 'MaacNificent')	Bareroo	1.5			2020
55782	MPRB 2022	826 44th Ave N	Bryant Ave N	45.03556295	-93.29129385	Street Tree (Boulevard)	Ginkgo biloba 'Autumn Gold' (Ginkgo 'Autumn Gold')	Ginkgo biloba 'Autumn Gold'	Bareroot	1.5	2022 - Planting Spring - Replacement - Other	04/11/2022		
55785	MPRB 2021	4414 Bryant Ave N	na	45.03597416	-93.29130437	Street Tree (Boulevard)	Quercus bicolor (*Oak Bicolor - Swamp White)	Quercus bicolor	*Oak Bicolor - Swamp Wh	Bareroo	1.5			2019
55788	MPRB 2021	4420 Bryant Ave N	na	45.03624845	-93.29130849	Street Tree (Boulevard)	Betula nigra (Birch River)	Betula nigra	Birch River)	Bareroo	1.5			2019
55789	MPRB 2021	2225 2nd Ave N	Queen Ave N	44.97866162	-93.30953778	Street Tree (Boulevard)	Maackia amurensis (Maackia Amur)	Maackia amurensis	Maackia Amur)	Bareroo	1.25			2019
55795	MPRB 2021	275 Penn Ave N	Queen Ave N	44.97906296	-93.30953451	Street Tree (Boulevard)	Malus 'Red Splendor' (Crabapple 'Red Splendor')	Malus 'Red Splendor'	Crabapple 'Red Splendor'	Bareroo	1.5			2019
55797	MPRB 2021	275 Penn Ave N	Queen Ave N	44.97970023	-93.30953278	Street Tree (Boulevard)	Malus 'Spring Snow' (Crabapple 'Spring Snow')	Malus 'Spring Snow'	Crabapple 'Spring Snow')	Bareroo	1.5			2019
55800	MPRB 2021	273 Queen Ave N	na	44.97945258	-93.30967874	Street Tree (Boulevard)	Aesculus x arnoldiana 'Autumn Splendor' (Buckeye 'Autumn Spl	Aesculus x arnoldiana 'Autumn Splendor'	Buckeye 'Autumn Splend	Bareroo	1.5			2019
55804	MPRB 2021	289 Queen Ave N	na	44.98005567	-93.30967573	Street Tree (Boulevard)	Gymnocladus dioicus 'Espresso' (Coffeetree Kentucky 'Espresso'	Gymnocladus dioicus 'Espresso'	Coffeetree Kentucky 'Esp	Bareroo	1.5			2021
55806	MPRB 2021	308 Queen Ave N	na	44.98020029	-93.30953146	Street Tree (Boulevard)	Syringa reticulata (*Lilac Japanese Tree)	Syringa reticulata	*Lilac Japanese Tree)	Bareroo	1.5			2021
55809	MPRB 2021	2300 Glenwood Ave	Queen Ave N	44.98104782	-93.30978264	Street Tree (Boulevard)	Maackia amurensis (Maackia Amur)	Maackia amurensis	Maackia Amur)	Bareroo	1.25			2019
55810	MPRB 2021	320 Queen Ave N	na	44.98124708	-93.30963931	Street Tree (Boulevard)	Betula nigra (Birch River)	Betula nigra	Birch River)	Bareroo	1.5			2019
55814	MPRB 2022	320 Queen Ave N	na	44.98134548	-93.30963869	Street Tree (Boulevard)	Gleditsia triacanthos var. inermis 'Harve' (Honeylocust Common	Gleditsia triacanthos var. inermis 'Harve'	Bareroot	1.5	2022 - Planting Spring - Replacement - Ash	05/05/2022		
55852	MPRB 2021	4805 Lyndale Ave N	48th Ave N	45.04213446	-93.28668097	Street Tree (Boulevard)	Betula nigra (Birch River)	Betula nigra	Birch River)	Bareroo	1.5			2019
55853	MPRB 2021	4757 Lyndale Ave N	48th Ave N	45.04203488	-93.2870325	Street Tree (Boulevard)	Maackia amurensis (Maackia Amur)	Maackia amurensis	Maackia Amur)	Bareroo	1.25			2019
55855	MPRB 2021	4800 6th St N	48th Ave N	45.04214234	-93.28700639	Street Tree (Boulevard)	Maackia amurensis (Maackia Amur)	Maackia amurensis	Maackia Amur)	Bareroo	1.25			2019
55862	MPRB 2021	4801 6th St N	48th Ave N	45.0421401	-93.28800081	Street Tree (Boulevard)	Ginkgo biloba 'Autumn Gold' (Ginkgo 'Autumn Gold')	Ginkgo biloba 'Autumn Gold'	Ginkgo 'Autumn Gold')	Bareroo	1.5			2020
55865	MPRB 2021	601 48th Ave N	*na	45.04203452	-93.28790822	Street Tree (Boulevard)	Malus 'Prairifire' (Crabapple 'Prairifire')	Malus 'Prairifire'	Crabapple 'Prairifire')	Bareroo	1.5			2020
55866	MPRB 2021	601 48th Ave N	na	45.04203615	-93.28802253	Street Tree (Boulevard)	Malus 'Prairifire' (Crabapple 'Prairifire')	Malus 'Prairifire'	Crabapple 'Prairifire')	Bareroo	1.5			2020
55872	MPRB 2021	4800 Colfax Ave N	48th Ave N	45.04214009	-93.29252985	Street Tree (Boulevard)	Gleditsia triacanthos var. inermis 'Shademaster' (Honeylocust Cc	Gleditsia triacanthos var. inermis 'Shademaster'	Honeylocust Common Th	Bareroo	1.5			2020
55873	MPRB 2021	4800 Colfax Ave N	48th Ave N	45.04213809	-93.29239409	Street Tree (Boulevard)	Gymnocladus dioicus 'Espresso' (Coffeetree Kentucky 'Espresso'	Gymnocladus dioicus 'Espresso'	Coffeetree Kentucky 'Esp	Bareroo	1.5			2020

55874	MPRB 2021	4800	Colfax Ave N	48th Ave N	45.04213868	-93.29222761	Street Tree (Boulevard)	Taxodium distichum (*Baldcypress)	Taxodium distichum	*Baldcypress)	Bareroo	1.5			2020
55880	MPRB 2021	4759	Colfax Ave N	48th Ave N	45.04203678	-93.29319384	Street Tree (Boulevard)	Maackia amurensis 'JFS-Schichtel1' (Maackia 'MaacNificent')	Maackia amurensis 'JFS-Schichtel1'	Maackia 'MaacNificent')	Bareroo	1.5			2021
55885	MPRB 2021	4760	Dupont Ave N	48th Ave N	45.04203808	-93.2935591	Street Tree (Boulevard)	Ostrya virginiana (*Ironwood)	Ostrya virginiana	*Ironwood)	Contain	1.5			2020
55888	MPRB 2021	4759	Dupont Ave N	48th Ave N	45.04203626	-93.29426932	Street Tree (Boulevard)	Ginkgo biloba 'Autumn Gold' (Ginkgo 'Autumn Gold')	Ginkgo biloba 'Autumn Gold'	Ginkgo 'Autumn Gold')	Bareroo	1.5			2020
55893	MPRB 2021	4747	Girard Ave N	48th Ave N	45.04203884	-93.2981709	Street Tree (Boulevard)	Ginkgo biloba 'Autumn Gold' (Ginkgo 'Autumn Gold')	Ginkgo biloba 'Autumn Gold'	Ginkgo 'Autumn Gold')	Bareroo	1.5			2020
55895	MPRB 2022	4747	Girard Ave N	48th Ave N	45.04205127	-93.29829184	Street Tree (Boulevard)	Cladrastis kentukea (Yellowwood American)	Cladrastis kentukea	Bareroot	1.5	2022 - Planting Spring - Replacement - Other	04/11/2022		
55902	MPRB 2021	4703	6th St N	47th Ave N	45.04036962	-93.28778283	Street Tree (Boulevard)	Maackia amurensis (Maackia Amur)	Maackia amurensis	Maackia Amur)	Bareroo	1.25			2019
55906	MPRB 2021	4700	Camden Ave N	47th Ave N	45.04036398	-93.28835515	Street Tree (Boulevard)	Catalpa speciosa (Catalpa Northern)	Catalpa speciosa	Catalpa Northern)	Bareroo	1.5			2019
55908	MPRB 2021	4700	Camden Ave N	47th Ave N	45.04036125	-93.28873483	Street Tree (Boulevard)	Catalpa speciosa (Catalpa Northern)	Catalpa speciosa	Catalpa Northern)	Bareroo	1.5			2019
55929	MPRB 2021	4701	Dupont Ave N	47th Ave N	45.040296	-93.29420924	Street Tree (Boulevard)	Catalpa speciosa (Catalpa Northern)	Catalpa speciosa	Catalpa Northern)	Bareroo	1.5			2019
55947	MPRB 2021	4553	Aldrich Ave N	46th Ave N	45.03844232	-93.29064979	Street Tree (Boulevard)	Catalpa speciosa (Catalpa Northern)	Catalpa speciosa	Catalpa Northern)	Bareroo	1.5			2019
55954	MPRB 2021	4558	Bryant Ave N	46th Ave N	45.03843591	-93.29110218	Street Tree (Boulevard)	Syringa reticulata (*Lilac Japanese Tree)	Syringa reticulata	*Lilac Japanese Tree)	Bareroo	1.5			2020
55958	MPRB 2021	4559	Bryant Ave N	46th Ave N	45.03842823	-93.29165	Street Tree (Boulevard)	Catalpa speciosa (Catalpa Northern)	Catalpa speciosa	Catalpa Northern)	Bareroo	1.5			2019
55965	MPRB 2021	4559	Colfax Ave N	46th Ave N	45.0384026	-93.29291442	Street Tree (Boulevard)	Prunus maackii (Chokecherry Amur)	Prunus maackii	Chokecherry Amur)	Bareroo	1.5			2020
55967	MPRB 2021	4601	Colfax Ave N	46th Ave N	45.03850539	-93.29291726	Street Tree (Boulevard)	Malus 'Prairifire' (Crabapple 'Prairifire')	Malus 'Prairifire'	Crabapple 'Prairifire')	Bareroo	1.5			2020
55968	MPRB 2021	4601	Colfax Ave N	46th Ave N	45.03850381	-93.29307256	Street Tree (Boulevard)	Malus 'Prairifire' (Crabapple 'Prairifire')	Malus 'Prairifire'	Crabapple 'Prairifire')	Bareroo	1.5			2020
55970	MPRB 2021	4600	Dupont Ave N	46th Ave N	45.03850136	-93.29342692	Street Tree (Boulevard)	Syringa reticulata (*Lilac Japanese Tree)	Syringa reticulata	*Lilac Japanese Tree)	Bareroo	1.5			2020
55983	MPRB 2021	110	Penn Ave N	Inglewood Ave	44.97971659	-93.31239921	Parkland/Golf Course	Phellodendron lavallei 'Longenecker' (Corktree 'Eye Stopper')	Phellodendron lavallei 'Longenecker'	Corktree 'Eye Stopper')	Bareroo	1.25			2019
55984	MPRB 2021	110	Penn Ave N	Inglewood Ave	44.97974342	-93.31227774	Parkland/Golf Course	Phellodendron lavallei 'Longenecker' (Corktree 'Eye Stopper')	Phellodendron lavallei 'Longenecker'	Corktree 'Eye Stopper')	Bareroo	1.25			2019
55986	MPRB 2021	110	Penn Ave N	Inglewood Ave	44.97978855	-93.31200182	Parkland/Golf Course	Celtis occidentalis (*Hackberry Common)	Celtis occidentalis	*Hackberry Common)	Contain	1.5			2020
55998	MPRB 2021	2224	4th Ave N	Queen Ave N	44.98168492	-93.30963503	Street Tree (Boulevard)	Catalpa speciosa (Catalpa Northern)	Catalpa speciosa	Catalpa Northern)	Contain	1.25			2019
56005	MPRB 2021	414	Queen Ave N	na	44.98206064	-93.30963757	Street Tree (Boulevard)	Catalpa speciosa (Catalpa Northern)	Catalpa speciosa	Catalpa Northern)	Contain	1.25			2019
56006	MPRB 2021	2224	4th Ave N	Queen Ave N	44.9819454	-93.30963552	Street Tree (Boulevard)	Gleditsia triacanthos var. inermis 'Harve' (Honeylocust Common	Gleditsia triacanthos var. inermis 'Harve'	Honeylocust Common Th	Bareroo	1.5			2021
56007	MPRB 2021	420	Queen Ave N	na	44.98219324	-93.30963072	Street Tree (Boulevard)	Gleditsia triacanthos var. inermis 'Harve' (Honeylocust Common	Gleditsia triacanthos var. inermis 'Harve'	Honeylocust Common Th	Bareroo	1.5			2021
56012	MPRB 2022	2225	5th Ave N	Queen Ave N	44.98253741	-93.30963027	Street Tree (Boulevard)	Gleditsia triacanthos var. inermis 'Harve' (Honeylocust Common	Gleditsia triacanthos var. inermis 'Harve'	Bareroot	1.5	2022 - Planting Spring - Replacement - Other	05/05/2022		
56016	MPRB 2021	506	Queen Ave N	na	44.98285948	-93.30963434	Street Tree (Boulevard)	Catalpa speciosa (Catalpa Northern)	Catalpa speciosa	Catalpa Northern)	Contain	1.25			2019
56023	MPRB 2021	518	Queen Ave N	na	44.98323633	-93.30962126	Street Tree (Boulevard)	Phellodendron amurense 'His Majesty' (Corktree 'His Majesty')	Phellodendron amurense 'His Majesty'	Corktree 'His Majesty')	Contain	1.25			2020
56027	MPRB 2022	527	Queen Ave N	na	44.98352107	-93.30976694	Street Tree (Boulevard)	Ostrya virginiana (*Ironwood)	Ostrya virginiana	Bareroot	1.5	2022 - Planting Spring - Replacement - Ash	05/05/2022		
56031	MPRB 2021	534	Queen Ave N	na	44.98376567	-93.30961981	Street Tree (Boulevard)	Catalpa speciosa (Catalpa Northern)	Catalpa speciosa	Catalpa Northern)	Contain	1.25			2019
56032	MPRB 2021	535	Queen Ave N	na	44.98374366	-93.30976665	Street Tree (Boulevard)	Phellodendron amurense 'His Majesty' (Corktree 'His Majesty')	Phellodendron amurense 'His Majesty'	Corktree 'His Majesty')	Contain	1.25			2020
56054	MPRB 2022	410	Russell Ave N	na	44.9819049	-93.31102299	Street Tree (Boulevard)	Cladrastis kentukea (Yellowwood American)	Cladrastis kentukea	Bareroot	1.5	2022 - Planting Spring - Replacement - Ash	05/05/2022		
56057	MPRB 2021	414	Russell Ave N	na	44.9820222	-93.31102554	Street Tree (Boulevard)	Quercus x warei 'Long' (Oak 'Regal Prince')	Quercus x warei 'Long'	Oak 'Regal Prince')	Contain	1.5			2021
56072	MPRB 2021	519	Russell Ave N	na	44.98325637	-93.31114938	Street Tree (Boulevard)	Phellodendron amurense 'His Majesty' (Corktree 'His Majesty')	Phellodendron amurense 'His Majesty'	Corktree 'His Majesty')	Contain	1.25			2020
56077	MPRB 2022	411	Oliver Ave N	na	44.98206387	-93.30712044	Street Tree (Boulevard)	Ostrya virginiana (*Ironwood)	Ostrya virginiana	Bareroot	1.5	2022 - Planting Spring - Replacement - Ash	05/04/2022		
56080	MPRB 2021	417	Oliver Ave N	na	44.98219867	-93.30711755	Street Tree (Boulevard)	Quercus x warei 'Long' (Oak 'Regal Prince')	Quercus x warei 'Long'	Oak 'Regal Prince')	Contain	1.5			2019
56082	MPRB 2021	2101	5th Ave N	Oliver Ave N	44.98236046	-93.30712074	Street Tree (Boulevard)	Catalpa speciosa (Catalpa Northern)	Catalpa speciosa	Catalpa Northern)	Contain	1.25			2019
56086	MPRB 2022	2100	5th Ave N	Oliver Ave N	44.98287264	-93.30712207	Street Tree (Boulevard)	Ostrya virginiana (*Ironwood)	Ostrya virginiana	Bareroot	1.5	2022 - Planting Spring - Replacement - Ash	05/04/2022		
56087	MPRB 2021	506	Oliver Ave N	na	44.98287657	-93.30696666	Street Tree (Boulevard)	Pyrus 'NCPX2' P.A.F. (Pear 'Chastity')	Pyrus 'NCPX2' P.A.F.	Pear 'Chastity')	Bareroo	1.25			2019
56090	MPRB 2021	514	Oliver Ave N	na	44.98311514	-93.30696709	Street Tree (Boulevard)	Catalpa speciosa (Catalpa Northern)	Catalpa speciosa	Catalpa Northern)	Contain	1.25			2019
56091	MPRB 2022	515	Oliver Ave N	na	44.98314412	-93.3071163	Street Tree (Boulevard)	Cladrastis kentukea (Yellowwood American)	Cladrastis kentukea	Bareroot	1.5	2022 - Planting Spring - Replacement - Ash	05/04/2022		
56093	MPRB 2021	518	Oliver Ave N	na	44.98321912	-93.3069697	Street Tree (Boulevard)	Ginkgo biloba 'Autumn Gold' (Ginkgo 'Autumn Gold')	Ginkgo biloba 'Autumn Gold'	Ginkgo 'Autumn Gold')	Bareroo	1.5			2020
56094	MPRB 2022	521	Oliver Ave N	na	44.98335401	-93.30711332	Street Tree (Boulevard)	Cladrastis kentukea (Yellowwood American)	Cladrastis kentukea	Bareroot	1.5	2022 - Planting Spring - Replacement - Ash	05/04/2022		
56097	MPRB 2021	525	Oliver Ave N	na	44.98347374	-93.30710935	Street Tree (Boulevard)	Catalpa speciosa (Catalpa Northern)	Catalpa speciosa	Catalpa Northern)	Contain	1.25			2019
56100	MPRB 2021	540	Oliver Ave N	na	44.98376274	-93.30699172	Street Tree (Boulevard)	Quercus x warei 'Long' (Oak 'Regal Prince')	Quercus x warei 'Long'	Oak 'Regal Prince')	Contain	1.5			2019
56106	MPRB 2022	515	Newton Ave N	na	44.98316322	-93.30589531	Street Tree (Boulevard)	Cladrastis kentukea (Yellowwood American)	Cladrastis kentukea	Bareroot	1.5	2022 - Planting Spring - Replacement - Ash	05/04/2022		
56107	MPRB 2021	512	Newton Ave N	na	44.9830296	-93.30574628	Street Tree (Boulevard)	Catalpa speciosa (Catalpa Northern)	Catalpa speciosa	Catalpa Northern)	Contain	1.25			2019
56109	MPRB 2021	519	Newton Ave N	na	44.98323435	-93.3058895	Street Tree (Boulevard)	Catalpa speciosa (Catalpa Northern)	Catalpa speciosa	Catalpa Northern)	Contain	1.25			2019
56113	MPRB 2021	527	Newton Ave N	na	44.98346457	-93.30592157	Street Tree (Boulevard)	Gleditsia triacanthos var. inermis 'Harve' (Honeylocust Common	Gleditsia triacanthos var. inermis 'Harve'	Honeylocust Common Th	Bareroo	1.5			2021
56114	MPRB 2021	526	Newton Ave N	na	44.98350714	-93.30574022	Street Tree (Boulevard)	Quercus macrocarpa (*Oak Bur)	Quercus macrocarpa	*Oak Bur)	Contain	1.5			2021
56117	MPRB 2022	538	Newton Ave N	na	44.98383862	-93.30575861	Street Tree (Boulevard)	Cladrastis kentukea (Yellowwood American)	Cladrastis kentukea	Bareroot	1.5	2022 - Planting Spring - Replacement - Ash	05/04/2022		
56120	MPRB 2022	180	Morgan Ave N	na	44.97725144	-93.30444548	Street Tree (Boulevard)	Cladrastis kentukea (Yellowwood American)	Cladrastis kentukea	Bareroot	1.5	2022 - Planting Spring - Replacement - Other	05/05/2022		
56125	MPRB 2021	214	Morgan Ave N	na	44.97835038	-93.30445394	Street Tree (Boulevard)	Phellodendron lavallei 'Longenecker' (Corktree 'Eye Stopper')	Phellodendron lavallei 'Longenecker'	Corktree 'Eye Stopper')	Contain	1.5			2021
56128	MPRB 2022	1901	4th Ave N	Morgan Ave N	44.98127076	-93.30459284	Street Tree (Boulevard)	Quercus ellipsoidalis 'Bailskies' (Oak Northern Pin 'Majestic Skies	Quercus ellipsoidalis 'Bailskies'	Container #20	1.5	2022 - Planting Spring - Replacement - Other	05/02/2022		
56143	MPRB 2021	416	Morgan Ave N	na	44.98217759	-93.30443424	Street Tree (Boulevard)	Prunus maackii (Chokecherry Amur)	Prunus maackii	Chokecherry Amur)	Bareroo	1.5			2020
56147	MPRB 2021	1901	5th Ave N	Morgan Ave N	44.98236447	-93.30458322	Street Tree (Boulevard)	Quercus x warei 'Long' (Oak 'Regal Prince')	Quercus x warei 'Long'	Oak 'Regal Prince')	Contain	1.5			2021
56148	MPRB 2021	1901	5th Ave N	Morgan Ave N	44.98249735	-93.30458575	Street Tree (Boulevard)	Betula nigra (Birch River)	Betula nigra	Birch River)	Bareroo	1.5			2021
56152	MPRB 2021	511	Morgan Ave N	na	44.98309235	-93.30457678	Street Tree (Boulevard)	Maackia amurensis (Maackia Amur)	Maackia amurensis	Maackia Amur)	Bareroo	1.25			2019
56165	MPRB 2021	1800	Glenwood Ave	Logan Ave N	44.98098873	-93.30332079	Street Tree (Boulevard)	Ginkgo biloba 'Autumn Gold' (Ginkgo 'Autumn Gold')	Ginkgo biloba 'Autumn Gold'	Ginkgo 'Autumn Gold')	Bareroo	1.5			2020
56171	MPRB 2021	401	Logan Ave N	na	44.98175962	-93.30331697	Street Tree (Boulevard)	Gleditsia triacanthos var. inermis 'Shademaster' (Honeylocust Cc	Gleditsia triacanthos var. inermis 'Shademaster'	Honeylocust Common Th	Bareroo	1.5			2020
56184	MPRB 2021	1705	4th Ave N	Knox Ave N	44.98138644	-93.3020505	Street Tree (Boulevard)	Catalpa speciosa (Catalpa Northern)	Catalpa speciosa	Catalpa Northern)	Contain	1.25			2019
56190	MPRB 2021	406	Knox Ave N	na	44.98199656	-93.30190265	Street Tree (Boulevard)	Gleditsia triacanthos var. inermis 'Harve' (Honeylocust Common	Gleditsia triacanthos var. inermis 'Harve'	Honeylocust Common Th	Bareroo	1.5			2021
56192	MPRB 2021	413	Knox Ave N	na	44.98204884	-93.30206042	Street Tree (Boulevard)	Ostrya virginiana (*Ironwood)	Ostrya virginiana	*Ironwood)	Contain	1.5			2021
56193	MPRB 2021	416	Knox Ave N	na	44.98211082	-93.3019139	Street Tree (Boulevard)	Ginkgo biloba 'Autumn Gold' (Ginkgo 'Autumn Gold')	Ginkgo biloba 'Autumn Gold'	Ginkgo 'Autumn Gold')	Bareroo	1.5			2020
56196	MPRB 2021	422	Knox Ave N	na	44.98231062	-93.3019081	Street Tree (Boulevard)	Catalpa speciosa (Catalpa Northern)	Catalpa speciosa	Catalpa Northern)	Contain	1.25			2019
56197	MPRB 2021	423	Knox Ave N	na	44.98231843	-93.30205459	Street Tree (Boulevard)	Maackia amurensis (Maackia Amur)	Maackia amurensis	Maackia Amur)	Bareroo	1.25			2019
56201	MPRB 2021	500	Knox Ave N	na	44.98274252	-93.30190492	Street Tree (Boulevard)	Gleditsia triacanthos var. inermis 'Shademaster' (Honeylocust Cc	Gleditsia triacanthos var. inermis 'Shademaster'	Honeylocust Common Th	Bareroo	1.5			2020
56202	MPRB 2021	500	Knox Ave N	na	44.98287074	-93.30190438	Street Tree (Boulevard)	Gleditsia triacanthos var. inermis 'Shademaster' (Honeylocust Cc	Gleditsia triacanthos var. inermis 'Shademaster'	Honeylocust Common Th	Bareroo	1.5			2020
56206	MPRB 2021	211	James Ave N	na	44.97870256	-93.30078639	Street Tree (Boulevard)	Catalpa speciosa (Catalpa Northern)	Catalpa speciosa	Catalpa Northern)	Contain	1.25			2019
56219	MPRB 2021	245	Irving Ave N	na	44.97943557	-93.29951868	Street Tree (Boulevard)	Gleditsia triacanthos var. inermis 'Shademaster' (Honeylocust Cc	Gleditsia triacanthos var. inermis 'Shademaster'	Honeylocust Common Th	Bareroo	1.5			2020
56220	MPRB 2021	240	Irving Ave N	na	44.97937934	-93.29937283	Street Tree (Boulevard)	Maackia amurensis (Maackia Amur)	Maackia amurensis	Maackia Amur)	Bareroo	1.25			2019
56226	MPRB 2021	224	Cedar Lake Rd N	Irving Ave N	44.97972219	-93.29951886	Street Tree (Boulevard)	Ginkgo biloba 'Autumn Gold' (Ginkgo 'Autumn Gold')	Ginkgo biloba 'Autumn Gold'	Ginkgo 'Autumn Gold')	Bareroo	1.5			2020
56229	MPRB 2022	224	Cedar Lake Rd N	Irving Ave N	44.97989549	-93.2995186	Street Tree (Boulevard)	Ginkgo biloba 'Autumn Gold' (Ginkgo 'Autumn Gold')	Ginkgo biloba 'Autumn Gold'	Bareroot	1.5	2022 - Planting Spring - Replacement - Other	05/04/2022		
56240	MPRB 2021	525	Sheridan Ave N	na	44.98344223	-93.31220253	Street Tree (Boulevard)	Aesculus x arnoldiana 'Autumn Splendor' (Buckeye 'Autumn Spl	Aesculus x arnoldiana 'Autumn Splendor'	Buckeye 'Autumn Splend	Bareroo	1.5			2019
56243	MPRB 2021	535	Sheridan Ave N	na	44.98372363	-93.31219724	Street Tree (Boulevard)	Aesculus x arnoldiana 'Autumn Splendor' (Buckeye 'Autumn Spl	Aesculus x arnoldiana 'Autumn Splendor'	Buckeye 'Autumn Splend	Bareroo	1.5			2019
56246	MPRB 2021	532	Sheridan Ave N	na	44.98374535	-93.31205022	Street Tree (Boulevard)	Prunus virginiana 'Schubert' (Chokecherry 'Canada Red')	Prunus virginiana 'Schubert'	Chokecherry 'Canada Red	Bareroo	1.5			2019
56249	MPRB 2021	2324	Glenwood Ave	Russell Ave N	44.98104092	-93.31102267	Street Tree (Boulevard)	Aesculus x arnoldiana 'Autumn Splendor' (Buckeye 'Autumn Spl	Aesculus x arnoldiana 'Autumn Splendor'	Buckeye 'Autumn Splend	Bareroo	1.5			2019
56276	MPRB 2021	2101	2nd Ave N	Oliver Ave N	44.97881237	-93.30712242	Street Tree (Boulevard)	Malus 'Spring Snow' (Crabapple 'Spring Snow')	Malus 'Spring Snow'	Crabapple 'Spring Snow')	Bareroo	1.5			2021
56278	MPRB 2021	400	Oliver Ave N	na	44.98171333	-93.30697981	Street Tree (Boulevard)	Catalpa speciosa (Catalpa Northern)	Catalpa speciosa	Catalpa Northern)	Contain	1.25			2019
56280	MPRB 2021	2100	4th Ave N	Oliver Ave N	44.98178276	-93.30712626	Street Tree (Boulevard)	Gleditsia triacanthos var. inermis 'Harve' (Honeylocust Common	Gleditsia triacanthos var. inermis 'Harve'	Honeylocust Common Th	Bareroo	1.5			2021
56289	MPRB 2021	337	Newton Ave N	na	44.98121773	-93.30590337	Street Tree (Boulevard)	Gleditsia triacanthos var. inermis 'Harve' (Honeylocust Common	Gleditsia triacanthos var. inermis 'Harve'	Honeylocust Common Th	Bareroo	1.5			2021
56290	MPRB 2022	341	Newton Ave N	na	44.98133328	-93.30590863	Street Tree (Boulevard)	Cladrastis kentukea (Yellowwood American)	Cladrastis kentukea	Bareroot	1.5	2022 - Planting Spring - Replacement - Other	05/04/2022		
56296	MPRB 2022	1922	4th Ave N	Newton Ave N	44.98188458	-93.30577478	Street Tree (Boulevard)	Cladrastis kentukea (Yellowwood American)	Cladrastis kentukea	Bareroot	1.5	2022 - Planting Spring - Replacement - Other	05/04/2022		
56301	MPRB 2022	1922	4th Ave N	Newton Ave N	44.98204436	-93.30577851	Street Tree (Boulevard)	Ginkgo biloba 'The President' (Ginkgo 'Presidential Gold')	Ginkgo biloba 'The President'	Bareroot	1.5	2022 - Planting Spring - Replacement - Ash	05/04/2022		
56302	MPRB 2022	415	Newton Ave N	na	44.98205537	-93.30589954	Street Tree (Boulevard)	Ostrya virginiana (*Ironwood)	Ostrya virginiana	Bareroot	1.5	2022 - Planting Spring - Replacement - Ash	05/04/2022		
56303	MPRB 2021	419	Newton Ave N	na	44.98215163	-93.30589396	Street Tree (Boulevard)	Ginkgo biloba 'Autumn Gold' (Ginkgo 'Autumn Gold')	Ginkgo biloba 'Autumn Gold'	Ginkgo 'Autumn Gold')	Bareroo	1.5			2020
56304	MPRB 2021	427	Newton Ave N	na	44.98224935	-93.30589657	Street Tree (Boulevard)	Catalpa speciosa (Catalpa Northern)	Catalpa speciosa	Catalpa Northern)	Contain	1.25			2019
56305	MPRB 2021	424	Newton Ave N	na	44.9823961	-93.30575529	Street Tree (Boulevard)	Quercus x warei 'Long' (Oak 'Regal Prince')	Quercus x warei 'Long'	Oak 'Regal Prince')	Contain	1.5			2019
56307	MPRB 2021	427	Newton Ave N	na	44.9824383	-93.30589764	Street Tree (Boulevard)	Gleditsia triacanthos var. inermis 'Harve' (Honeylocust Common	Gleditsia triacanthos var. inermis 'Harve'	Honeylocust Common Th	Bareroo	1.5			2021
56316	MPRB 2021	207	Morgan Ave N	na	44.97807624	-93.30459995	Street Tree (Boulevard)	Prunus maackii (Chokecherry Amur)	Prunus maackii	Chokecherry Amur)	Bareroo	1.5			2020
56317	MPRB 2021	215	Morgan Ave N	na	44.97834582	-93.30460229	Street Tree (Boulevard)	Carpinus caroliniana (Beech Blue - Musclewood)	Carpinus caroliniana	Beech Blue - Musclewooc	Contain	1.5			2021
56319	MPRB 2021	233	Morgan Ave N	na	44.97884452	-93.30459345	Street Tree (Boulevard)	Syringa reticulata 'Ivory Silk' (Lilac Japanese Tree 'Ivory Silk')	Syringa reticulata 'Ivory Silk'	Lilac Japanese Tree 'Ivory	Bareroo	1.5			2019
56332	MPRB 2021	1830	Glenwood Ave	Morgan Ave N	44.981042	-93.304448	Street Tree (Boulevard)	Syringa reticulata 'Ivory Silk' (Lilac Japanese Tree 'Ivory Silk')	Syringa reticulata 'Ivory Silk'	Lilac Japanese Tree 'Ivory	Bareroo	1.5			2019
56335	MPRB 2022	515	Morgan Ave N	na	44.98320787	-93.30457936	Street Tree (Boulevard)	Ostrya virginiana (*Ironwood)	Ostrya virginiana	Bareroot	1.5	2022 - Planting Spring - Replacement - Ash	05/04/2022		
56336	MPRB 2021	518	Morgan Ave N	na	44.98327901	-93.30442732	Street Tree (Boulevard)	Catalpa speciosa (Catalpa Northern)	Catalpa speciosa	Catalpa Northern)	Contain	1.25			2019
56339	MPRB 2021	520	Morgan Ave N	na	44.98347307	-93.30444559	Street Tree (Boulevard)	Carpinus caroliniana (Beech Blue - Musclewood)	Carpinus caroliniana	Beech Blue - Musclewooc	Contain	1.5			2021
56341	MPRB 2022	525	Morgan Ave N	na	44.98359492	-93.30457609	Street Tree (Boulevard)	Amelanchier x grandiflora 'Autumn Brilliance' (Serviceberry 'Aut	Amelanchier x grandiflora 'Autumn Brilliance'	Bareroot	1.5	2022 - Planting Spring - Replacement - Ash	05/04/2022		
56343	MPRB 2021	534	Morgan Ave N	na	44.9837373	-93.30442939	Street Tree (Boulevard)	Ginkgo biloba 'Autumn Gold' (Ginkgo 'Autumn Gold')	Ginkgo biloba 'Autumn Gold'	Ginkgo 'Autumn Gold')	Bareroo	1.5			2020
56361	MPRB 2021	422	Logan Ave N	na	44.98233299	-93.3031715	Street Tree (Boulevard)	Ginkgo biloba 'Autumn Gold' (Ginkgo 'Autumn Gold')	Ginkgo biloba 'Autumn Gold'	Ginkgo 'Autumn Gold')	Bareroo	1.5			2020
56364	MPRB 2022	500	Logan Ave N	na	44.9827929	-93.30317719	Street Tree (Boulevard)	Cladrastis kentukea (Yellowwood American)	Cladrastis kentukea	Bareroot	1.5	2022 - Planting Spring - Replacement - Ash	05/04/2022		
56365	MPRB 2021	501	Logan Ave N	na	44.98275065	-93.30331834	Street Tree (Boulevard)	Cladrastis kentukea (Yellowwood American)	Cladrastis kentukea	Yellowwood American)	Bareroo	1.5			2021

56366	MPRB 2021	501 Logan Ave N	na	44.98287104	-93.30331947	Street Tree (Boulevard)	Ginkgo biloba 'Autumn Gold' (Ginkgo 'Autumn Gold')	Ginkgo biloba 'Autumn Gold'	Ginkgo 'Autumn Gold')	Bareroo	1.5			2020
56368	MPRB 2021	506 Logan Ave N	na	44.98295218	-93.30320911	Street Tree (Boulevard)	Catalpa speciosa (Catalpa Northern)	Catalpa speciosa	Catalpa Northern)	Contain	1.25			2019
56370	MPRB 2022	513 Logan Ave N	na	44.98308377	-93.30332328	Street Tree (Boulevard)	Cladrastis kentukea (Yellowwood American)	Cladrastis kentukea	Bareroot	1.5	2022 - Planting Spring - Replacement - Ash	05/04/2022		
56374	MPRB 2021	521 Logan Ave N	na	44.98339252	-93.30331522	Street Tree (Boulevard)	Gleditsia triacanthos var. inermis 'Shademaster' (Honeylocust Co	Gleditsia triacanthos var. inermis 'Shademaster'	Honeylocust Common Th	Bareroo	1.5			2020
56379	MPRB 2021	532 Logan Ave N	na	44.98371333	-93.30317049	Street Tree (Boulevard)	Catalpa speciosa (Catalpa Northern)	Catalpa speciosa	Catalpa Northern)	Contain	1.25			2019
56380	MPRB 2022	529 Logan Ave N	na	44.98358871	-93.30329792	Street Tree (Boulevard)	Cladrastis kentukea (Yellowwood American)	Cladrastis kentukea	Bareroot	1.5	2022 - Planting Spring - Replacement - Other	05/04/2022		
56382	MPRB 2022	534 Logan Ave N	na	44.98379748	-93.30318241	Street Tree (Boulevard)	Betula nigra (Birch River)	Betula nigra	Bareroot	1.5	2022 - Planting Spring - Replacement - Other	05/04/2022		
56383	MPRB 2021	1618 Glenwood Ave	Knox Ave N	44.98100957	-93.30190326	Street Tree (Boulevard)	Gleditsia triacanthos var. inermis 'Harve' (Honeylocust Common	Gleditsia triacanthos var. inermis 'Harve'	Honeylocust Common Th	Bareroo	1.5			2021
56384	MPRB 2021	307 Knox Ave N	na	44.98102515	-93.30204881	Street Tree (Boulevard)	Maackia amurensis (Maackia Amur)	Maackia amurensis	Maackia Amur)	Bareroo	1.25			2019
56385	MPRB 2021	307 Knox Ave N	na	44.98115623	-93.3020639	Street Tree (Boulevard)	Gleditsia triacanthos var. inermis 'Harve' (Honeylocust Common	Gleditsia triacanthos var. inermis 'Harve'	Honeylocust Common Th	Bareroo	1.5			2021
56387	MPRB 2021	519 Knox Ave N	na	44.98333705	-93.30205044	Street Tree (Boulevard)	Gleditsia triacanthos var. inermis 'Harve' (Honeylocust Common	Gleditsia triacanthos var. inermis 'Harve'	Honeylocust Common Th	Bareroo	1.5			2021
56389	MPRB 2022	518 Knox Ave N	na	44.98331145	-93.30192205	Street Tree (Boulevard)	Cladrastis kentukea (Yellowwood American)	Cladrastis kentukea	Bareroot	1.5	2022 - Planting Spring - Replacement - Ash	05/04/2022		
56392	MPRB 2021	525 Knox Ave N	na	44.98354049	-93.30206566	Street Tree (Boulevard)	Catalpa speciosa (Catalpa Northern)	Catalpa speciosa	Catalpa Northern)	Bareroo	1.5			2021
56397	MPRB 2022	181 James Ave N	na	44.97727765	-93.30078484	Street Tree (Boulevard)	Cladrastis kentukea (Yellowwood American)	Cladrastis kentukea	Bareroot	1.5	2022 - Planting Spring - Replacement - Ash	05/04/2022		
56401	MPRB 2021	192 James Ave N	na	44.97757561	-93.30063438	Street Tree (Boulevard)	Maackia amurensis (Maackia Amur)	Maackia amurensis	Maackia Amur)	Bareroo	1.25			2019
56407	MPRB 2021	199 James Ave N	na	44.97793991	-93.30078527	Street Tree (Boulevard)	Catalpa speciosa (Catalpa Northern)	Catalpa speciosa	Catalpa Northern)	Bareroo	1.5			2021
56412	MPRB 2022	211 James Ave N	na	44.97848768	-93.30078412	Street Tree (Boulevard)	Cladrastis kentukea (Yellowwood American)	Cladrastis kentukea	Bareroot	1.5	2022 - Planting Spring - Replacement - Ash	05/04/2022		
56417	MPRB 2021	210 Humboldt Ave N	Humboldt Ave N	44.97828284	-93.29811183	Street Tree (Boulevard)	Alnus hirsuta 'Harbin' (Alder Manchurian 'Prairie Horizon')	Alnus hirsuta 'Harbin'	Alder Manchurian 'Prairie	Bareroo	1.5			2021
56419	MPRB 2021	209 Humboldt Ave N	na	44.97819759	-93.29825563	Street Tree (Boulevard)	Ginkgo biloba 'Autumn Gold' (Ginkgo 'Autumn Gold')	Ginkgo biloba 'Autumn Gold'	Ginkgo 'Autumn Gold')	Bareroo	1.5			2021
56424	MPRB 2021	223 Humboldt Ave N	na	44.97860315	-93.29825259	Street Tree (Boulevard)	Maackia amurensis (Maackia Amur)	Maackia amurensis	Maackia Amur)	Bareroo	1.5			2021
56439	MPRB 2021	250 Humboldt Ave N	na	44.97970986	-93.29810976	Street Tree (Boulevard)	Ginkgo biloba 'Autumn Gold' (Ginkgo 'Autumn Gold')	Ginkgo biloba 'Autumn Gold'	Ginkgo 'Autumn Gold')	Bareroo	1.5			2020
56440	MPRB 2022	253 Humboldt Ave N	na	44.97972125	-93.29825816	Street Tree (Boulevard)	Catalpa speciosa (Catalpa Northern)	Catalpa speciosa	Bareroot	1.5	2022 - Planting Spring - Replacement - Other	05/04/2022		
56441	MPRB 2021	257 Humboldt Ave N	na	44.97983412	-93.29826115	Street Tree (Boulevard)	Ostrya virginiana (*Ironwood)	Ostrya virginiana	*Ironwood)	Contain	1.5			2021
56448	MPRB 2022	1401 Glenwood Ave	Humboldt Ave N	44.98032588	-93.29825186	Street Tree (Boulevard)	Cladrastis kentukea (Yellowwood American)	Cladrastis kentukea	Bareroot	1.5	2022 - Planting Spring - Replacement - Other	05/04/2022		
56450	MPRB 2021	1313 Glenwood Ave	Humboldt Ave N	44.98057096	-93.29810137	Street Tree (Boulevard)	Catalpa speciosa (Catalpa Northern)	Catalpa speciosa	Catalpa Northern)	Bareroo	1.5			2021
56451	MPRB 2021	1313 Glenwood Ave	Humboldt Ave N	44.98043874	-93.29810156	Street Tree (Boulevard)	Gleditsia triacanthos var. inermis 'Shademaster' (Honeylocust Co	Gleditsia triacanthos var. inermis 'Shademaster'	Honeylocust Common Th	Bareroo	1.5			2020
56453	MPRB 2022	1401 Glenwood Ave	Humboldt Ave N	44.98023217	-93.29825381	Street Tree (Boulevard)	Cladrastis kentukea (Yellowwood American)	Cladrastis kentukea	Bareroot	1.5	2022 - Planting Spring - Replacement - Other	05/04/2022		
56454	MPRB 2022	1401 Glenwood Ave	Humboldt Ave N	44.98015609	-93.2982605	Street Tree (Boulevard)	Gleditsia triacanthos var. inermis 'Shademaster' (Honeylocust Co	Gleditsia triacanthos var. inermis 'Shademaster'	Bareroot	1.5	2022 - Planting Spring - Replacement - Other	05/04/2022		
56480	MPRB 2022	501 Irving Ave N	Irving Ave N	44.98367769	-93.29953095	Street Tree (Boulevard)	Prunus maackii 'Jefspur' (Chokecherry Amur 'Goldspur')	Prunus maackii 'Jefspur'	Bareroot	1.5	2022 - Planting Spring - Replacement - Other	05/04/2022		
56486	MPRB 2021	525 Humboldt Ave N	Irving Ave N	44.98336783	-93.29935699	Street Tree (Boulevard)	Maackia amurensis (Maackia Amur)	Maackia amurensis	Maackia Amur)	Bareroo	1.5			2021
56489	MPRB 2021	527 Humboldt Ave N	Irving Ave N	44.98378631	-93.29934831	Street Tree (Boulevard)	Maackia amurensis (Maackia Amur)	Maackia amurensis	Maackia Amur)	Bareroo	1.5			2021
56490	MPRB 2021	527 Humboldt Ave N	Irving Ave N	44.98399044	-93.29934619	Street Tree (Boulevard)	Syringa reticulata (*Lilac Japanese Tree)	Syringa reticulata	*Lilac Japanese Tree)	Bareroo	1.5			2021
56492	MPRB 2021	1215 2nd Ave N	na	44.97890727	-93.29639101	Street Tree (Boulevard)	Catalpa speciosa (Catalpa Northern)	Catalpa speciosa	Catalpa Northern)	Contain	1.25			2019
56498	MPRB 2022	243 Girard Ave N	2nd Ave N	44.97902995	-93.29736571	Street Tree (Boulevard)	Maackia amurensis 'JFS-Schichtel1' (Maackia 'MaacNificent')	Maackia amurensis 'JFS-Schichtel1'	B & B	1.5	2022 - Planting Spring - Replacement - Other	05/26/2022		
56503	MPRB 2021	230 Humboldt Ave N	2nd Ave N	44.97893287	-93.29799707	Street Tree (Boulevard)	Catalpa speciosa (Catalpa Northern)	Catalpa speciosa	Catalpa Northern)	Contain	1.25			2019
56519	MPRB 2021	235 Logan Ave N	2nd Ave N	44.97893168	-93.30345206	Street Tree (Boulevard)	Catalpa speciosa (Catalpa Northern)	Catalpa speciosa	Catalpa Northern)	Contain	1.25			2019
56529	MPRB 2021	233 Morgan Ave N	2nd Ave N	44.97890818	-93.30475798	Street Tree (Boulevard)	Maackia amurensis (Maackia Amur)	Maackia amurensis	Maackia Amur)	Bareroo	1.5			2021
56530	MPRB 2021	1908 2nd Ave N	na	44.97901238	-93.30504359	Street Tree (Boulevard)	Betula nigra (Birch River)	Betula nigra	Birch River)	Bareroo	1.5			2021
56531	MPRB 2021	1915 2nd Ave N	na	44.97890081	-93.30520654	Street Tree (Boulevard)	Maackia amurensis (Maackia Amur)	Maackia amurensis	Maackia Amur)	Bareroo	1.5			2021
56550	MPRB 2021	2119 1 1/2 Ave N	na	44.97843287	-93.30805944	Parkland/Golf Course	Celtis occidentalis (*Hackberry Common)	Celtis occidentalis	*Hackberry Common)	Bareroo	18			2020
56554	MPRB 2021	2101 1 1/2 Ave N	na	44.97843883	-93.30729626	Parkland/Golf Course	Celtis occidentalis (*Hackberry Common)	Celtis occidentalis	*Hackberry Common)	Contain	1.5			2020
56557	MPRB 2021	2019 1 1/2 Ave N	na	44.97844871	-93.3067608	Parkland/Golf Course	Nyssa sylvatica (Tupelo Black (Black Gum))	Nyssa sylvatica	Tupelo Black	Bareroo	18			2021
56561	MPRB 2021	2001 1 1/2 Ave N	na	44.97845541	-93.30605681	Parkland/Golf Course	Catalpa speciosa (Catalpa Northern)	Catalpa speciosa	Catalpa Northern)	Bareroo	18			2020
56562	MPRB 2021	2001 1 1/2 Ave N	na	44.97844782	-93.30568893	Parkland/Golf Course	Catalpa speciosa (Catalpa Northern)	Catalpa speciosa	Catalpa Northern)	Bareroo	18			2020
56563	MPRB 2021	1925 1 1/2 Ave N	na	44.97845726	-93.30549471	Parkland/Golf Course	Celtis occidentalis (*Hackberry Common)	Celtis occidentalis	*Hackberry Common)	Bareroo	18			2019
56569	MPRB 2021	136 Cedar Lake Rd N	na	44.97806879	-93.30191411	Street Tree (Boulevard)	Malus 'Royal Raindrops' (Crabapple 'Royal Raindrops')	Malus 'Royal Raindrops'	Crabapple 'Royal Raindro	Bareroo	1.5			2021
56573	MPRB 2022	151 Cedar Lake Rd N	na	44.9784792	-93.30165764	Street Tree (Boulevard)	Cladrastis kentukea (Yellowwood American)	Cladrastis kentukea	Bareroot	1.5	2022 - Planting Spring - Replacement - Other	05/04/2022		
56574	MPRB 2021	155 Cedar Lake Rd N	na	44.97871631	-93.30139698	Street Tree (Boulevard)	Gleditsia triacanthos var. inermis 'Harve' (Honeylocust Common	Gleditsia triacanthos var. inermis 'Harve'	Honeylocust Common Th	Bareroo	1.5			2021
56575	MPRB 2021	155 Cedar Lake Rd N	na	44.97864291	-93.30148247	Street Tree (Boulevard)	Gleditsia triacanthos var. inermis 'Harve' (Honeylocust Common	Gleditsia triacanthos var. inermis 'Harve'	Honeylocust Common Th	Bareroo	1.5			2021
56581	MPRB 2021	217 Cedar Lake Rd N	na	44.97934819	-93.30065586	Street Tree (Boulevard)	Alnus hirsuta 'Harbin' (Alder Manchurian 'Prairie Horizon')	Alnus hirsuta 'Harbin'	Alder Manchurian 'Prairie	Bareroo	1.5			2021
56582	MPRB 2021	204 Cedar Lake Rd N	na	44.97930333	-93.30049992	Street Tree (Boulevard)	Ginkgo biloba 'Autumn Gold' (Ginkgo 'Autumn Gold')	Ginkgo biloba 'Autumn Gold'	Ginkgo 'Autumn Gold')	Bareroo	1.5			2021
56584	MPRB 2021	221 Cedar Lake Rd N	na	44.97942941	-93.30056771	Street Tree (Boulevard)	Alnus hirsuta 'Harbin' (Alder Manchurian 'Prairie Horizon')	Alnus hirsuta 'Harbin'	Alder Manchurian 'Prairie	Bareroo	1.5			2021
56587	MPRB 2021	204 Cedar Lake Rd N	na	44.97952991	-93.30026072	Street Tree (Boulevard)	Alnus hirsuta 'Harbin' (Alder Manchurian 'Prairie Horizon')	Alnus hirsuta 'Harbin'	Alder Manchurian 'Prairie	Bareroo	1.5			2021
56588	MPRB 2021	224 Cedar Lake Rd N	na	44.97976873	-93.29997156	Street Tree (Boulevard)	Catalpa speciosa (Catalpa Northern)	Catalpa speciosa	Catalpa Northern)	Contain	1.25			2019
56593	MPRB 2021	243 Cedar Lake Rd N	na	44.97990105	-93.30011159	Street Tree (Boulevard)	Maackia amurensis (Maackia Amur)	Maackia amurensis	Maackia Amur)	Bareroo	1.25			2019
56600	MPRB 2021	1700 2nd Ave N	Gramercy Ave N	44.97917149	-93.30250098	Street Tree (Boulevard)	Maackia amurensis (Maackia Amur)	Maackia amurensis	Maackia Amur)	Bareroo	1.5			2021
56637	MPRB 2021	404 Knox Ave N	4th Ave N	44.98163045	-93.30167291	Street Tree (Boulevard)	Quercus macrocarpa (*Oak Bur)	Quercus macrocarpa	*Oak Bur)	Contain	1.5			2021
56641	MPRB 2021	401 Knox Ave N	4th Ave N	44.98163622	-93.3021702	Street Tree (Boulevard)	Catalpa speciosa (Catalpa Northern)	Catalpa speciosa	Catalpa Northern)	Contain	1.25			2019
56645	MPRB 2021	1705 4th Ave N	na	44.98153256	-93.30220698	Street Tree (Boulevard)	Maackia amurensis (Maackia Amur)	Maackia amurensis	Maackia Amur)	Bareroo	1.25			2019
56646	MPRB 2021	1705 4th Ave N	na	44.9815243	-93.30231149	Street Tree (Boulevard)	Ginkgo biloba 'Autumn Gold' (Ginkgo 'Autumn Gold')	Ginkgo biloba 'Autumn Gold'	Ginkgo 'Autumn Gold')	Bareroo	1.5			2020
56652	MPRB 2021	1225 Glenwood Ave	Girard Ave N	44.98022104	-93.29709262	Street Tree (Boulevard)	Ginkgo biloba 'Magyar' (Ginkgo 'Magyar')	Ginkgo biloba 'Magyar'	Ginkgo 'Magyar')	Contain	1.5			2021
56657	MPRB 2021	421 Girard Terr	na	44.98204082	-93.29722828	Street Tree (Boulevard)	Malus 'Royal Raindrops' (Crabapple 'Royal Raindrops')	Malus 'Royal Raindrops'	Crabapple 'Royal Raindro	Bareroo	1.5			2021
56658	MPRB 2021	431 Girard Terr	na	44.98235066	-93.29701345	Street Tree (Boulevard)	Prunus virginiana 'Schubert' (Chokecherry 'Canada Red')	Prunus virginiana 'Schubert'	Chokecherry 'Canada Red	Bareroo	1.5			2021
56659	MPRB 2021	427 Girard Terr	na	44.98227892	-93.297092	Street Tree (Boulevard)	Prunus virginiana 'Schubert' (Chokecherry 'Canada Red')	Prunus virginiana 'Schubert'	Chokecherry 'Canada Red	Bareroo	1.5			2021
56660	MPRB 2021	463 Girard Terr	na	44.98259387	-93.29668432	Street Tree (Boulevard)	Syringa reticulata (*Lilac Japanese Tree)	Syringa reticulata	*Lilac Japanese Tree)	Bareroo	1.5			2021
56661	MPRB 2021	461 Girard Terr	na	44.98271845	-93.29623874	Street Tree (Boulevard)	Crataegus crus-galli var. inermis (Hawthorn Thornless Cockspur)	Crataegus crus-galli var. inermis	Hawthorn Thornless Cock	Bareroo	1.5			2021
56662	MPRB 2021	501 Girard Terr	na	44.98275289	-93.29589862	Street Tree (Boulevard)	Crataegus crus-galli var. inermis (Hawthorn Thornless Cockspur)	Crataegus crus-galli var. inermis	Hawthorn Thornless Cock	Bareroo	1.5			2021
56663	MPRB 2021	501 Girard Terr	na	44.9827899	-93.29559649	Street Tree (Boulevard)	Ostrya virginiana (*Ironwood)	Ostrya virginiana	*Ironwood)	Contain	1.5			2021
56664	MPRB 2021	501 Girard Terr	na	44.98281928	-93.29543545	Street Tree (Boulevard)	Ostrya virginiana (*Ironwood)	Ostrya virginiana	*Ironwood)	Contain	1.5			2021
56668	MPRB 2021	1305 2nd Ave N	Girard Ave N	44.97875386	-93.2972359	Street Tree (Boulevard)	Ginkgo biloba 'Autumn Gold' (Ginkgo 'Autumn Gold')	Ginkgo biloba 'Autumn Gold'	Ginkgo 'Autumn Gold')	Bareroo	1.5			2021
56669	MPRB 2021	1305 2nd Ave N	Girard Ave N	44.97887838	-93.29724294	Street Tree (Boulevard)	Ginkgo biloba 'Autumn Gold' (Ginkgo 'Autumn Gold')	Ginkgo biloba 'Autumn Gold'	Ginkgo 'Autumn Gold')	Bareroo	1.5			2021
56673	MPRB 2021	527 Humboldt Ave N	Irving Ave N	44.98389672	-93.29934633	Street Tree (Boulevard)	Syringa reticulata (*Lilac Japanese Tree)	Syringa reticulata	*Lilac Japanese Tree)	Bareroo	1.5			2021
56675	MPRB 2021	412 Humboldt Ave N	na	44.98226292	-93.29810608	Street Tree (Boulevard)	Catalpa speciosa (Catalpa Northern)	Catalpa speciosa	Catalpa Northern)	Contain	1.25			2019
56680	MPRB 2021	546 Humboldt Ave N	na	44.98337294	-93.29812053	Street Tree (Boulevard)	Syringa reticulata (*Lilac Japanese Tree)	Syringa reticulata	*Lilac Japanese Tree)	Bareroo	1.5			2021
56681	MPRB 2022	546 Humboldt Ave N	na	44.98355945	-93.29810961	Street Tree (Boulevard)	Syringa reticulata (*Lilac Japanese Tree)	Syringa reticulata	Bareroot	1.5	2022 - Planting Spring - Replacement - Other	05/04/2022		
56682	MPRB 2022	1315 Olson Memorial Hwy	Humboldt Ave N	44.98373147	-93.29812125	Street Tree (Boulevard)	Maackia amurensis 'JFS-Schichtel1' (Maackia 'MaacNificent')	Maackia amurensis 'JFS-Schichtel1'	B & B	1.5	2022 - Planting Spring - Replacement - Other	05/26/2022		
56724	MPRB 2021	1707 2nd Ave N	na	44.97894017	-93.30277018	Street Tree (Boulevard)	Catalpa speciosa (Catalpa Northern)	Catalpa speciosa	Catalpa Northern)	Bareroo	1.5			2021
56742	MPRB 2021	275 Penn Ave N	2nd Ave N	44.97899424	-93.30850707	Street Tree (Boulevard)	Gymnocladus dioicus 'Espresso' (Coffeetree Kentucky 'Espresso'	Gymnocladus dioicus 'Espresso'	Coffeetree Kentucky 'Esp	Bareroo	1.5			2019
56743	MPRB 2021	275 Penn Ave N	2nd Ave N	44.97899326	-93.30882618	Street Tree (Boulevard)	Gymnocladus dioicus 'Espresso' (Coffeetree Kentucky 'Espresso'	Gymnocladus dioicus 'Espresso'	Coffeetree Kentucky 'Esp	Bareroo	1.5			2019
56745	MPRB 2021	275 Penn Ave N	2nd Ave N	44.97899465	-93.30912974	Street Tree (Boulevard)	Catalpa speciosa (Catalpa Northern)	Catalpa speciosa	Catalpa Northern)	Contain	1.25			2019
56746	MPRB 2021	275 Penn Ave N	2nd Ave N	44.97899392	-93.30943494	Street Tree (Boulevard)	Tilia americana 'Redmond' (Linden American 'Redmond')	Tilia americana 'Redmond'	Linden American 'Redmo	Bareroo	1.5			2021
56750	MPRB 2021	257 Queen Ave N	2nd Ave N	44.9786295	-93.31038798	Parkland/Golf Course	Carya ovata (Hickory Shagbark)	Carya ovata	Hickory Shagbark)	Bareroo	18			2021
56766	MPRB 2021	112 Cedar Lake Rd N	na	44.97756046	-93.30251035	Street Tree (Boulevard)	Malus 'Royal Raindrops' (Crabapple 'Royal Raindrops')	Malus 'Royal Raindrops'	Crabapple 'Royal Raindro	Bareroo	1.5			2021
56770	MPRB 2021	120 Cedar Lake Rd N	na	44.97774384	-93.30228834	Street Tree (Boulevard)	Maackia amurensis 'JFS-Schichtel1' (Maackia 'MaacNificent')	Maackia amurensis 'JFS-Schichtel1'	Maackia 'MaacNificent')	Bareroo	1.5			2021
56803	MPRB 2021	1803 3rd Ave N	na	44.97978837	-93.30350454	Street Tree (Boulevard)	Phellodendron lavallei 'Longenecker' (Corktree 'Eye Stopper')	Phellodendron lavallei 'Longenecker'	Corktree 'Eye Stopper')	Contain	1.5			2021
56808	MPRB 2021	1821 3rd Ave N	na	44.9797571	-93.30436445	Street Tree (Boulevard)	Ginkgo biloba 'Autumn Gold' (Ginkgo 'Autumn Gold')	Ginkgo biloba 'Autumn Gold'	Ginkgo 'Autumn Gold')	Bareroo	1.5			2020
56820	MPRB 2021	1926 3rd Ave N	na	44.97982189	-93.30568729	Street Tree (Boulevard)	Gleditsia triacanthos var. inermis 'Shademaster' (Honeylocust Co	Gleditsia triacanthos var. inermis 'Shademaster'	Honeylocust Common Th	Bareroo	1.5			2020
56822	MPRB 2021	1930 3rd Ave N	na	44.97982382	-93.30598514	Street Tree (Boulevard)	Ginkgo biloba 'Autumn Gold' (Ginkgo 'Autumn Gold')	Ginkgo biloba 'Autumn Gold'	Ginkgo 'Autumn Gold')	Bareroo	1.5			2020
56829	MPRB 2021	1709 4th Ave N	na	44.9815244	-93.3024508	Street Tree (Boulevard)	Catalpa speciosa (Catalpa Northern)	Catalpa speciosa	Catalpa Northern)	Contain	1.25			2019
56833	MPRB 2021	400 Logan Ave N	4th Ave N	44.98163566	-93.30270323	Street Tree (Boulevard)	Maackia amurensis (Maackia Amur)	Maackia amurensis	Maackia Amur)	Bareroo	1.25			2019
56834	MPRB 2022	400 Logan Ave N	4th Ave N	44.98163159	-93.30307618	Street Tree (Boulevard)	Crataegus crus-galli var. inermis (Hawthorn Thornless Cockspur)	Crataegus crus-galli var. inermis	Bareroot	1.5	2022 - Planting Spring - Replacement - Other	05/04/2022		
56835	MPRB 2021	335 Logan Ave N	4th Ave N	44.98152765	-93.30341023	Street Tree (Boulevard)	Prunus maackii (Chokecherry Amur)	Prunus maackii	Chokecherry Amur)	Bareroo	1.5			2020
56838	MPRB 2021	401 Logan Ave N	4th Ave N	44.98163618	-93.30369109	Street Tree (Boulevard)	Cladrastis kentukea (Yellowwood American)	Cladrastis kentukea	Yellowwood American)	Bareroo	1.5			2021
56839	MPRB 2021	1814 4th Ave N	na	44.98163728	-93.30400001	Street Tree (Boulevard)	Prunus maackii (Chokecherry Amur)	Prunus maackii	Chokecherry Amur)	Bareroo	1.5			2020
56840	MPRB 2021	1814 4th Ave N	na	44.98163738	-93.30415385	Street Tree (Boulevard)	Catalpa speciosa (Catalpa Northern)	Catalpa speciosa	Catalpa Northern)	Contain	1.25			2019
56844	MPRB 2021	401 Morgan Ave N	4th Ave N	44.9816341	-93.30470467	Street Tree (Boulevard)	Catalpa speciosa (Catalpa Northern)	Catalpa speciosa	Catalpa Northern)	Contain	1.25			2019
56845	MPRB 2021	401 Morgan Ave N	4th Ave N	44.9816345	-93.30498368	Street Tree (Boulevard)	Syringa reticulata 'Ivory Silk' (Lilac Japanese Tree 'Ivory Silk')	Syringa reticulata 'Ivory Silk'	Lilac Japanese Tree 'Ivory	Bareroo	1.5			2021
56855	MPRB 2021	401 Newton Ave N	4th Ave N	44.9816336	-93.30635883	Street Tree (Boulevard)	Ginkgo biloba 'Autumn Gold' (Ginkgo 'Autumn Gold')	Ginkgo biloba 'Autumn Gold'	Ginkgo 'Autumn Gold')	Bareroo	1.5			2020
56863	MPRB 2021	400 Oliver Ave N	4th Ave N	44.98163645	-93.30656334	Street Tree (Boulevard)	Carpinus caroliniana (Beech Blue - Musclewood)	Carpinus caroliniana	Beech Blue - Musclewooc	Contain	1.5			2021
56865	MPRB 2021	2021 4th Ave N	na	44.98153177	-93.30688936	Street Tree (Boulevard)	Maackia amurensis (Maackia Amur)	Maackia amurensis	Maackia Amur)	Bareroo	1.25			2019

56870	MPRB 2022	2108 4th Ave N	na	44.98163428	-93.30766809	Street Tree (Boulevard)	Prunus maackii 'Jefspur' (Chokecherry Amur 'Goldspur')	Prunus maackii 'Jefspur'	Bareroot	1.5	2022 - Planting Spring - Replacement - Other	05/04/2022	
56872	MPRB 2021	2118 4th Ave N	na	44.98163813	-93.30780866	Street Tree (Boulevard)	Catalpa speciosa (Catalpa Northern)	Catalpa speciosa	Catalpa Northern)	Contain	1.25		2019
56878	MPRB 2022	401 Penn Ave N	4th Ave N	44.98163096	-93.30850182	Street Tree (Boulevard)	Ostrya virginiana (*Ironwood)	Ostrya virginiana	Bareroot	1.5	2022 - Planting Spring - Replacement - Ash	05/05/2022	
56879	MPRB 2021	401 Penn Ave N	4th Ave N	44.98162984	-93.30861553	Street Tree (Boulevard)	Ginkgo biloba 'Autumn Gold' (Ginkgo 'Autumn Gold')	Ginkgo biloba 'Autumn Gold'	Ginkgo 'Autumn Gold')	Bareroo	1.5		2020
56888	MPRB 2021	501 Logan Ave N	5th Ave N	44.98268762	-93.30362545	Street Tree (Boulevard)	Syringa reticulata 'Ivory Silk' (Lilac Japanese Tree 'Ivory Silk')	Syringa reticulata 'Ivory Silk'	Lilac Japanese Tree 'Ivory	Bareroo	1.5		2019
56908	MPRB 2021	2107 5th Ave N	na	44.98259511	-93.30740887	Street Tree (Boulevard)	Catalpa speciosa (Catalpa Northern)	Catalpa speciosa	Catalpa Northern)	Contain	1.25		2019
56909	MPRB 2022	2111 5th Ave N	na	44.98259698	-93.30762125	Street Tree (Boulevard)	Cladrastis kentukea (Yellowwood American)	Cladrastis kentukea	Bareroot	1.5	2022 - Planting Spring - Replacement - Other	05/04/2022	
56910	MPRB 2021	2115 5th Ave N	na	44.98259877	-93.30774673	Street Tree (Boulevard)	Crataegus viridis 'Winter King' (Hawthorn 'Winter King')	Crataegus viridis 'Winter King'	Hawthorn 'Winter King')	Bareroo	1.5		2021
56912	MPRB 2022	422 Penn Ave N	5th Ave N	44.98259898	-93.3080677	Street Tree (Boulevard)	Betula nigra (Birch River)	Betula nigra	Bareroot	1.5	2022 - Planting Spring - Replacement - Other	05/04/2022	
56916	MPRB 2022	501 Penn Ave N	5th Ave N	44.98270398	-93.30885196	Street Tree (Boulevard)	Maackia amurensis 'JFS-Schichtel1' (Maackia 'MaacNificent')	Maackia amurensis 'JFS-Schichtel1'	B & B	1.5	2022 - Planting Spring - Replacement - Ash	05/26/2022	
56917	MPRB 2021	2211 5th Ave N	na	44.9825972	-93.30878237	Street Tree (Boulevard)	Catalpa speciosa (Catalpa Northern)	Catalpa speciosa	Catalpa Northern)	Contain	1.25		2019
56919	MPRB 2022	2212 5th Ave N	na	44.98270587	-93.30913433	Street Tree (Boulevard)	Prunus maackii 'Jefspur' (Chokecherry Amur 'Goldspur')	Prunus maackii 'Jefspur'	Bareroot	1.5	2022 - Planting Spring - Citizen Ash Replacement	05/05/2022	
56920	MPRB 2021	2223 5th Ave N	na	44.9826057	-93.30941095	Street Tree (Boulevard)	Catalpa speciosa (Catalpa Northern)	Catalpa speciosa	Catalpa Northern)	Contain	1.25		2019
56926	MPRB 2021	429 Queen Ave N	5th Ave N	44.98259503	-93.30992335	Street Tree (Boulevard)	Ginkgo biloba 'Autumn Gold' (Ginkgo 'Autumn Gold')	Ginkgo biloba 'Autumn Gold'	Ginkgo 'Autumn Gold')	Bareroo	1.5		2020
56927	MPRB 2022	429 Queen Ave N	5th Ave N	44.98259685	-93.31006846	Street Tree (Boulevard)	Ostrya virginiana (*Ironwood)	Ostrya virginiana	Bareroot	1.5	2022 - Planting Spring - Replacement - Ash	05/05/2022	
56929	MPRB 2021	500 Russell Ave N	5th Ave N	44.98270502	-93.31046411	Street Tree (Boulevard)	Maackia amurensis 'JFS-Schichtel1' (Maackia 'MaacNificent')	Maackia amurensis 'JFS-Schichtel1'	Maackia 'MaacNificent')	Bareroo	1.5		2020
57029	MPRB 2021	2940 Washburn Ave N	na	45.01080618	-93.31709115	Street Tree (Boulevard)	Phellodendron amurense 'His Majesty' (Corktree 'His Majesty')	Phellodendron amurense 'His Majesty'	Corktree 'His Majesty')	Bareroo	1.5		2020
57061	MPRB 2021	2634 Upton Ave N	na	45.00707947	-93.3145313	Street Tree (Boulevard)	Prunus maackii (Chokecherry Amur)	Prunus maackii	Chokecherry Amur)	Bareroo	1.5		2020
57074	MPRB 2021	2707 Upton Ave N	na	45.00813773	-93.31468232	Street Tree (Boulevard)	Quercus macrocarpa (*Oak Bur)	Quercus macrocarpa	*Oak Bur)	Contain	1.5		2021
57079	MPRB 2021	2531 West Broadway	Thomas Ave N	45.00720336	-93.31327038	Street Tree (Boulevard)	Catalpa speciosa (Catalpa Northern)	Catalpa speciosa	Catalpa Northern)	Bareroo	1.5		2021
57092	MPRB 2021	1606 Xerxes Ave N	na	44.99540406	-93.31838293	Street Tree (Boulevard)	Aesculus x arnoldiana 'Autumn Splendor' (Buckeye 'Autumn Spl	Aesculus x arnoldiana 'Autumn Splendor'	Buckeye 'Autumn Splend	Bareroo	1.5		2019
57094	MPRB 2021	1614 Xerxes Ave N	na	44.99565745	-93.31839467	Street Tree (Boulevard)	Maackia amurensis 'JFS-Schichtel1' (Maackia 'MaacNificent')	Maackia amurensis 'JFS-Schichtel1'	Maackia 'MaacNificent')	Bareroo	1.5		2021
57096	MPRB 2021	1622 Xerxes Ave N	na	44.99600238	-93.31837982	Street Tree (Boulevard)	Prunus virginiana 'Schubert' (Chokecherry 'Canada Red')	Prunus virginiana 'Schubert'	Chokecherry 'Canada Red	Bareroo	1.5		2020
57100	MPRB 2021	1650 Xerxes Ave N	na	44.99670045	-93.31838147	Street Tree (Boulevard)	Gymnocladus dioicus 'Espresso' (Coffeetree Kentucky 'Espresso'	Gymnocladus dioicus 'Espresso'	Coffeetree Kentucky 'Esp	Bareroo	1.5		2020
57103	MPRB 2021	1700 Xerxes Ave N	na	44.9971326	-93.31838234	Street Tree (Boulevard)	Syringa reticulata 'Ivory Silk' (Lilac Japanese Tree 'Ivory Silk')	Syringa reticulata 'Ivory Silk'	Lilac Japanese Tree 'Ivory	Bareroo	1.5		2019
57107	MPRB 2021	2209 4th Ave N	na	44.98152621	-93.30889302	Street Tree (Boulevard)	Prunus maackii (Chokecherry Amur)	Prunus maackii	Chokecherry Amur)	Bareroo	1.5		2020
57109	MPRB 2021	2215 4th Ave N	na	44.98152838	-93.30901526	Street Tree (Boulevard)	Catalpa speciosa (Catalpa Northern)	Catalpa speciosa	Catalpa Northern)	Contain	1.25		2019
57110	MPRB 2022	2218 4th Ave N	na	44.9816339	-93.30921996	Street Tree (Boulevard)	Ostrya virginiana (*Ironwood)	Ostrya virginiana	Bareroot	1.5	2022 - Planting Spring - Replacement - Ash	05/05/2022	
57115	MPRB 2022	2301 4th Ave N	na	44.98152169	-93.30987789	Street Tree (Boulevard)	Ostrya virginiana (*Ironwood)	Ostrya virginiana	Bareroot	1.5	2022 - Planting Spring - Replacement - Ash	05/05/2022	
57134	MPRB 2021	430 Knox Ave N	5th Ave N	44.98257242	-93.30181699	Street Tree (Boulevard)	Ginkgo biloba 'Autumn Gold' (Ginkgo 'Autumn Gold')	Ginkgo biloba 'Autumn Gold'	Ginkgo 'Autumn Gold')	Bareroo	1.5		2020
57135	MPRB 2021	430 Knox Ave N	5th Ave N	44.98257405	-93.30168668	Street Tree (Boulevard)	Catalpa speciosa (Catalpa Northern)	Catalpa speciosa	Catalpa Northern)	Contain	1.25		2019
57137	MPRB 2021	427 Knox Ave N	5th Ave N	44.98258211	-93.30230959	Street Tree (Boulevard)	Catalpa speciosa (Catalpa Northern)	Catalpa speciosa	Catalpa Northern)	Contain	1.25		2019
57138	MPRB 2022	427 Knox Ave N	5th Ave N	44.98259076	-93.30254183	Street Tree (Boulevard)	Syringa reticulata 'Summer Storm' (Lilac Japanese Tree 'Summer	Syringa reticulata 'Summer Storm'	Bareroot	1.5	2022 - Planting Spring - Replacement - Ash	05/04/2022	
57140	MPRB 2022	426 Logan Ave N	5th Ave N	44.98257833	-93.30292715	Street Tree (Boulevard)	Crataegus crus-galli var. inermis (Hawthorn Thornless Cockspur)	Crataegus crus-galli var. inermis	Bareroot	1.5	2022 - Planting Spring - Replacement - Ash	05/04/2022	
57142	MPRB 2022	431 Logan Ave N	5th Ave N	44.98258043	-93.30346051	Street Tree (Boulevard)	Ostrya virginiana (*Ironwood)	Ostrya virginiana	Bareroot	1.5	2022 - Planting Spring - Replacement - Ash	05/04/2022	
57146	MPRB 2021	426 Morgan Ave N	5th Ave N	44.98257923	-93.3042111	Street Tree (Boulevard)	Catalpa speciosa (Catalpa Northern)	Catalpa speciosa	Catalpa Northern)	Contain	1.25		2019
57147	MPRB 2021	426 Morgan Ave N	5th Ave N	44.98258104	-93.30433901	Street Tree (Boulevard)	Syringa reticulata 'Ivory Silk' (Lilac Japanese Tree 'Ivory Silk')	Syringa reticulata 'Ivory Silk'	Lilac Japanese Tree 'Ivory	Bareroo	1.5		2021
57149	MPRB 2021	424 Newton Ave N	5th Ave N	44.98258196	-93.30522045	Street Tree (Boulevard)	Maackia amurensis 'JFS-Schichtel1' (Maackia 'MaacNificent')	Maackia amurensis 'JFS-Schichtel1'	Maackia 'MaacNificent')	Bareroo	1.5		2020
57150	MPRB 2022	424 Newton Ave N	5th Ave N	44.98258765	-93.30537473	Street Tree (Boulevard)	Maackia amurensis 'JFS-Schichtel1' (Maackia 'MaacNificent')	Maackia amurensis 'JFS-Schichtel1'	B & B	1.5	2022 - Planting Spring - Replacement - Other	05/26/2022	
57151	MPRB 2022	424 Newton Ave N	5th Ave N	44.98258743	-93.30567982	Street Tree (Boulevard)	Syringa reticulata (*Lilac Japanese Tree)	Syringa reticulata	Bareroot	1.5	2022 - Planting Spring - Replacement - Other	05/04/2022	
57152	MPRB 2021	429 Newton Ave N	5th Ave N	44.98258561	-93.30600185	Street Tree (Boulevard)	Syringa reticulata 'Ivory Silk' (Lilac Japanese Tree 'Ivory Silk')	Syringa reticulata 'Ivory Silk'	Lilac Japanese Tree 'Ivory	Bareroo	1.5		2021
57153	MPRB 2021	429 Newton Ave N	5th Ave N	44.98258401	-93.30618526	Street Tree (Boulevard)	Carpinus caroliniana (Beech Blue - Musclewood)	Carpinus caroliniana	Beech Blue - Musclewooc	Contain	1.5		2021
57155	MPRB 2021	426 Oliver Ave N	5th Ave N	44.98260002	-93.30673237	Street Tree (Boulevard)	Syringa reticulata 'Ivory Silk' (Lilac Japanese Tree 'Ivory Silk')	Syringa reticulata 'Ivory Silk'	Lilac Japanese Tree 'Ivory	Bareroo	1.5		2021
57158	MPRB 2022	428 Russell Ave N	5th Ave N	44.98260758	-93.31084801	Street Tree (Boulevard)	Ostrya virginiana (*Ironwood)	Ostrya virginiana	Bareroot	1.5	2022 - Planting Spring - Replacement - Ash	05/05/2022	
57169	MPRB 2021	2938 Xerxes Ave N	na	45.01073466	-93.31836135	Street Tree (Boulevard)	Quercus macrocarpa (*Oak Bur)	Quercus macrocarpa	*Oak Bur)	Contain	1.5		2021
57185	MPRB 2022	2922 Washburn Ave N	na	45.01028801	-93.31709257	Street Tree (Boulevard)	Ginkgo biloba 'The President' (Ginkgo 'Presidential Gold')	Ginkgo biloba 'The President'	Bareroot	1.25	2022 - Planting Spring - Replacement - Other	04/26/2022	
57190	MPRB 2022	2934 Washburn Ave N	na	45.01065245	-93.31710127	Street Tree (Boulevard)	Ginkgo biloba 'The President' (Ginkgo 'Presidential Gold')	Ginkgo biloba 'The President'	Bareroot	1.25	2022 - Planting Spring - Replacement - Ash	04/26/2022	
57203	MPRB 2022	2727 West Broadway	Vincent Ave N	45.00992714	-93.31581163	Street Tree (Boulevard)	Ginkgo biloba 'The President' (Ginkgo 'Presidential Gold')	Ginkgo biloba 'The President'	Bareroot	1.25	2022 - Planting Spring - Replacement - Other	04/26/2022	
57208	MPRB 2022	2907 Vincent Ave N	na	45.00992207	-93.31595914	Street Tree (Boulevard)	Catalpa speciosa (Catalpa Northern)	Catalpa speciosa	Bareroot	1.5	2022 - Planting Spring - Replacement - Other	04/26/2022	
57221	MPRB 2021	2601 West Broadway	Upton Ave N	45.00799439	-93.31452713	Street Tree (Boulevard)	Prunus virginiana 'Schubert' (Chokecherry 'Canada Red')	Prunus virginiana 'Schubert'	Chokecherry 'Canada Red	Bareroo	1.5		2020
57225	MPRB 2021	2601 West Broadway	Upton Ave N	45.00841546	-93.31453693	Street Tree (Boulevard)	Maackia amurensis (Maackia Amur)	Maackia amurensis	Maackia Amur)	Bareroo	1.5		2019
57239	MPRB 2021	2636 Thomas Ave N	na	45.00701666	-93.31325347	Street Tree (Boulevard)	Larix laricina (Tamarack)	Larix laricina	Tamarack)	Bareroo	1.5		2020
57240	MPRB 2021	2631 Thomas Ave N	na	45.00698789	-93.31340001	Street Tree (Boulevard)	Prunus maackii (Chokecherry Amur)	Prunus maackii	Chokecherry Amur)	Bareroo	1.5		2020
57247	MPRB 2021	2929 18th Ave N	Xerxes Ave N	44.99770456	-93.3183755	Street Tree (Boulevard)	Prunus virginiana 'Schubert' (Chokecherry 'Canada Red')	Prunus virginiana 'Schubert'	Chokecherry 'Canada Red	Bareroo	1.5		2019
57254	MPRB 2021	2927 Golden Valley Rd	Xerxes Ave N	44.99859855	-93.31837001	Street Tree (Boulevard)	Aesculus x arnoldiana 'Autumn Splendor' (Buckeye 'Autumn Spl	Aesculus x arnoldiana 'Autumn Splendor'	Buckeye 'Autumn Splend	Bareroo	1.5		2019
57256	MPRB 2021	2922 Golden Valley Rd	Xerxes Ave N	44.99919354	-93.31837382	Street Tree (Boulevard)	Aesculus x arnoldiana 'Autumn Splendor' (Buckeye 'Autumn Spl	Aesculus x arnoldiana 'Autumn Splendor'	Buckeye 'Autumn Splend	Bareroo	1.5		2019
57258	MPRB 2021	1918 Xerxes Ave N	na	44.99949691	-93.31838954	Street Tree (Boulevard)	Gymnocladus dioicus 'Espresso' (Coffeetree Kentucky 'Espresso'	Gymnocladus dioicus 'Espresso'	Coffeetree Kentucky 'Esp	Bareroo	1.5		2021
57259	MPRB 2021	1926 Xerxes Ave N	na	44.99976608	-93.318378	Street Tree (Boulevard)	Prunus virginiana 'Schubert' (Chokecherry 'Canada Red')	Prunus virginiana 'Schubert'	Chokecherry 'Canada Red	Bareroo	1.5		2020
57260	MPRB 2021	1926 Xerxes Ave N	na	44.99985376	-93.31837547	Street Tree (Boulevard)	Aesculus x arnoldiana 'Autumn Splendor' (Buckeye 'Autumn Spl	Aesculus x arnoldiana 'Autumn Splendor'	Buckeye 'Autumn Splend	Bareroo	1.5		2019
57261	MPRB 2022	1930 Xerxes Ave N	na	44.9999552	-93.31837052	Street Tree (Boulevard)	Gymnocladus dioicus 'Espresso' (Coffeetree Kentucky 'Espresso'	Gymnocladus dioicus 'Espresso'	Bareroot	1.5	2022 - Planting Spring - Replacement - Other	04/27/2022	
57263	MPRB 2021	1938 Xerxes Ave N	na	45.00024062	-93.3183702	Street Tree (Boulevard)	Gymnocladus dioicus 'Espresso' (Coffeetree Kentucky 'Espresso'	Gymnocladus dioicus 'Espresso'	Coffeetree Kentucky 'Esp	Bareroo	1.5		2021
57264	MPRB 2022	1942 Xerxes Ave N	na	45.00035191	-93.31838076	Street Tree (Boulevard)	Alnus hirsuta 'Harbin' (Alder Manchurian 'Prairie Horizon')	Alnus hirsuta 'Harbin'	Bareroot	1.5	2022 - Planting Spring - Replacement - Ash	05/18/2022	
57265	MPRB 2022	1946 Xerxes Ave N	Xerxes Ave N	45.00048992	-93.31836509	Street Tree (Boulevard)	Cladrastis kentukea (Yellowwood American)	Cladrastis kentukea	Bareroot	1.5	2022 - Planting Spring - Replacement - Other	04/27/2022	
57266	MPRB 2021	2100 Xerxes Ave N	na	45.00076673	-93.31836234	Street Tree (Boulevard)	Quercus macrocarpa (*Oak Bur)	Quercus macrocarpa	*Oak Bur)	Contain	1.5		2021
57271	MPRB 2021	2116 Xerxes Ave N	na	45.00124964	-93.31797403	Street Tree (Boulevard)	Phellodendron amurense 'His Majesty' (Corktree 'His Majesty')	Phellodendron amurense 'His Majesty'	Corktree 'His Majesty')	Bareroo	1.5		2020
57272	MPRB 2021	2120 Xerxes Ave N	na	45.00130026	-93.31787792	Street Tree (Boulevard)	Platanus x acerifolia 'Bloodgood' (Planetree London 'Bloodgood'	Platanus x acerifolia 'Bloodgood'	Planetree London 'Bloodg	Bareroo	1.5		2019
57300	MPRB 2021	1222 Washburn Ave N	na	44.99080767	-93.31712869	Street Tree (Boulevard)	Platanus x acerifolia 'Bloodgood' (Planetree London 'Bloodgood'	Platanus x acerifolia 'Bloodgood'	Planetree London 'Bloodg	Bareroo	1.5		2019
57306	MPRB 2021	1235 Washburn Ave N	na	44.99118895	-93.31726894	Street Tree (Boulevard)	Larix laricina (Tamarack)	Larix laricina	Tamarack)	Contain	1.5		2021
57349	MPRB 2021	1919 Washburn Ave N	na	44.99954232	-93.31724399	Street Tree (Boulevard)	Ginkgo biloba 'Autumn Gold' (Ginkgo 'Autumn Gold')	Ginkgo biloba 'Autumn Gold'	Ginkgo 'Autumn Gold')	Bareroo	1.5		2021
57381	MPRB 2021	818 Vincent Ave N	na	44.98673186	-93.31586728	Street Tree (Boulevard)	Catalpa speciosa (Catalpa Northern)	Catalpa speciosa	Catalpa Northern)	Contain	1.25		2019
57425	MPRB 2022	1241 Vincent Ave N	na	44.99137697	-93.31598717	Street Tree (Boulevard)	Cladrastis kentukea (Yellowwood American)	Cladrastis kentukea	Bareroot	1.5	2022 - Planting Spring - Replacement - Other	05/04/2022	
57435	MPRB 2022	1415 Vincent Ave N	na	44.99387825	-93.31597406	Street Tree (Boulevard)	Catalpa speciosa (Catalpa Northern)	Catalpa speciosa	Bareroot	1.5	2022 - Planting Spring - Replacement - Other	04/28/2022	
57546	MPRB 2022	1655 Washburn Ave N	na	44.9967471	-93.31725761	Street Tree (Boulevard)	Gymnocladus dioicus 'Espresso' (Coffeetree Kentucky 'Espresso'	Gymnocladus dioicus 'Espresso'	Bareroot	1.5	2022 - Planting Spring - Replacement - Other	04/28/2022	
57550	MPRB 2021	2822 Golden Valley Rd	Washburn Ave N	44.99899405	-93.31709882	Street Tree (Boulevard)	Phellodendron amurense 'His Majesty' (Corktree 'His Majesty')	Phellodendron amurense 'His Majesty'	Corktree 'His Majesty')	Bareroo	1.5		2020
57555	MPRB 2021	1916 Washburn Ave N	na	44.99937127	-93.31709812	Street Tree (Boulevard)	Phellodendron amurense 'His Majesty' (Corktree 'His Majesty')	Phellodendron amurense 'His Majesty'	Corktree 'His Majesty')	Bareroo	1.5		2020
57649	MPRB 2021	1623 Vincent Ave N	na	44.9958901	-93.31597605	Street Tree (Boulevard)	Prunus virginiana 'Schubert' (Chokecherry 'Canada Red')	Prunus virginiana 'Schubert'	Chokecherry 'Canada Red	Bareroo	1.5		2020
57652	MPRB 2021	1627 Vincent Ave N	na	44.99600749	-93.3159661	Street Tree (Boulevard)	Gymnocladus dioicus 'Espresso' (Coffeetree Kentucky 'Espresso'	Gymnocladus dioicus 'Espresso'	Coffeetree Kentucky 'Esp	Bareroo	1.5		2019
57685	MPRB 2022	2011 Vincent Ave N	na	45.00001989	-93.31597743	Street Tree (Boulevard)	Alnus hirsuta 'Harbin' (Alder Manchurian 'Prairie Horizon')	Alnus hirsuta 'Harbin'	Bareroot	1.5	2022 - Planting Spring - Replacement - Other	05/18/2022	
57694	MPRB 2021	2724 21st Ave N	Vincent Ave N	45.00088121	-93.31582214	Street Tree (Boulevard)	Platanus x acerifolia 'Bloodgood' (Planetree London 'Bloodgood'	Platanus x acerifolia 'Bloodgood'	Planetree London 'Bloodg	Bareroo	1.5		2019
57696	MPRB 2021	2101 Vincent Ave N	na	45.00080851	-93.31596332	Street Tree (Boulevard)	Phellodendron amurense 'His Majesty' (Corktree 'His Majesty')	Phellodendron amurense 'His Majesty'	Corktree 'His Majesty')	Bareroo	1.5		2020
57697	MPRB 2021	2107 Vincent Ave N	na	45.00091404	-93.31596575	Street Tree (Boulevard)	Platanus x acerifolia 'Bloodgood' (Planetree London 'Bloodgood'	Platanus x acerifolia 'Bloodgood'	Planetree London 'Bloodg	Bareroo	1.5		2019
57700	MPRB 2021	2115 Vincent Ave N	na	45.00115424	-93.31596292	Street Tree (Boulevard)	Gymnocladus dioicus 'Espresso' (Coffeetree Kentucky 'Espresso'	Gymnocladus dioicus 'Espresso'	Coffeetree Kentucky 'Esp	Bareroo	1.5		2020
57718	MPRB 2022	731 Upton Ave N	na	44.98597308	-93.31473703	Street Tree (Boulevard)	Gymnocladus dioicus 'Espresso' (Coffeetree Kentucky 'Espresso'	Gymnocladus dioicus 'Espresso'	Bareroot	1.5	2022 - Planting Spring - Replacement - Other	05/03/2022	
57720	MPRB 2021	2620 8th Ave N	Upton Ave N	44.98622062	-93.31459351	Street Tree (Boulevard)	Larix laricina (Tamarack)	Larix laricina	Tamarack)	Bareroo	1.5		2020
57722	MPRB 2022	806 Upton Ave N	na	44.98639568	-93.31458895	Street Tree (Boulevard)	Ulmus 'Morton' (Elm 'Accolade')	Ulmus 'Morton'	Bareroot	1.5	2022 - Planting Spring - Citizen	05/05/2022	
57723	MPRB 2021	810 Upton Ave N	na	44.98650618	-93.31459537	Street Tree (Boulevard)	Prunus virginiana 'Schubert' (Chokecherry 'Canada Red')	Prunus virginiana 'Schubert'	Chokecherry 'Canada Red	Bareroo	1.5		2019
57724	MPRB 2021	811 Upton Ave N	na	44.98643529	-93.31473134	Street Tree (Boulevard)	Prunus virginiana 'Schubert' (Chokecherry 'Canada Red')	Prunus virginiana 'Schubert'	Chokecherry 'Canada Red	Bareroo	1.5		2019
57726	MPRB 2021	815 Upton Ave N	na	44.98659001	-93.31473256	Street Tree (Boulevard)	Larix laricina (Tamarack)	Larix laricina	Tamarack)	Bareroo	1.5		2020
57730	MPRB 2022	822 Upton Ave N	na	44.98687559	-93.31460197	Street Tree (Boulevard)	Platanus x acerifolia 'Bloodgood' (Planetree London 'Bloodgood'	Platanus x acerifolia 'Bloodgood'	Bareroot	1.5	2022 - Planting Spring - Replacement - Ash	05/18/2022	
57731	MPRB 2022	829 Upton Ave N	na	44.98697212	-93.3147256	Street Tree (Boulevard)	Platanus x acerifolia 'Bloodgood' (Planetree London 'Bloodgood'	Platanus x acerifolia 'Bloodgood'	Bareroot	1.5	2022 - Planting Spring - Replacement - Ash	05/18/2022	
57736	MPRB 2021	911 Upton Ave N	na	44.98732695	-93.31472773	Street Tree (Boulevard)	Prunus virginiana 'Schubert' (Chokecherry 'Canada Red')	Prunus virginiana 'Schubert'	Chokecherry 'Canada Red	Bareroo	1.5		2019
57759	MPRB 2021	1235 Upton Ave N	na	44.99117043	-93.31470432	Street Tree (Boulevard)	Prunus virginiana 'Schubert' (Chokecherry 'Canada Red')	Prunus virginiana 'Schubert'	Chokecherry 'Canada Red	Bareroo	1.5		2019
57771	MPRB 2021	1418 Upton Ave N	na	44.9939144	-93.31455571	Street Tree (Boulevard)	Quercus x warei 'Long' (Oak 'Regal Prince')	Quercus x warei 'Long'	Oak 'Regal Prince')	Contain	1.5		2021
57772	MPRB 2021	1422 Upton Ave N	na	44.99401632	-93.31455818	Street Tree (Boulevard)	Prunus virginiana 'Schubert' (Chokecherry 'Canada Red')	Prunus virginiana 'Schubert'	Chokecherry 'Canada Red	Bareroo	1.5		2020
57783	MPRB 2021	1518 Upton Ave N	na	44.99467871	-93.31455994	Street Tree (Boulevard)	Larix laricina (Tamarack)	Larix laricina	Tamarack)	Bareroo	1.5		2020
57784	MPRB 2022	1522 Upton Ave N	na	44.99478608	-93.31455212	Street Tree (Boulevard)	Alnus hirsuta 'Harbin' (Alder Manchurian 'Prairie Horizon')	Alnus hirsuta 'Harbin'	Bareroot	1.5	2022 - Planting Spring - Replacement - Other	05/18/2022	
57785	MPRB 2021	1519 Upton Ave N	na	44.99483347	-93.31469569	Street Tree (Boulevard)	Catalpa speciosa (Catalpa Northern)	Catalpa speciosa	Catalpa Northern)	Contain	1.25		2019
57787	MPRB 2021	1523 Upton Ave N	na	44.99491617	-93.31469346	Street Tree (Boulevard)	Quercus macrocarpa (*Oak Bur)	Quercus macrocarpa	*Oak Bur)	Contain	1.5		2021
57788	MPRB 2021	1530 Upton Ave N	Upton Ave N	44.99499353	-93.31455442	Street Tree (Boulevard)	Prunus virginiana 'Schubert' (Chokecherry 'Canada Red')	Prunus virginiana 'Schubert'	Chokecherry 'Canada Red	Bareroo	1.5		2019
57789	MPRB 2021	1527 Upton Ave N	Upton Ave N	44.99504457	-93.31469544	Street Tree (Boulevard)	Quercus macrocarpa (*Oak Bur)	Quercus macrocarpa	*Oak Bur)	Contain	1.5		2021

57796	MPRB	2022	1714	Upton Ave N	na	44.99746841	-93.31454891	Street Tree (Boulevard)	Catalpa speciosa (Catalpa Northern)	Catalpa speciosa	Bareroot	1.5	2022 - Planting Spring - Replacement - Other	04/28/2022	
57799	MPRB	2021	1718	Upton Ave N	na	44.99758121	-93.31455391	Street Tree (Boulevard)	Phellodendron amurense 'His Majesty' (Corktree 'His Majesty')	Phellodendron amurense 'His Majesty'	Corktree 'His Majesty')	Bareroo	1.5		2020
57805	MPRB	2021	1807	Upton Ave N	na	44.9979853	-93.31468934	Street Tree (Boulevard)	Phellodendron amurense 'His Majesty' (Corktree 'His Majesty')	Phellodendron amurense 'His Majesty'	Corktree 'His Majesty')	Bareroo	1.5		2020
57808	MPRB	2021	1807	Upton Ave N	na	44.9980914	-93.31468091	Street Tree (Boulevard)	Phellodendron amurense 'His Majesty' (Corktree 'His Majesty')	Phellodendron amurense 'His Majesty'	Corktree 'His Majesty')	Bareroo	1.5		2020
57811	MPRB	2021	2629	Golden Valley Rd	Upton Ave N	44.99847836	-93.3145477	Street Tree (Boulevard)	Cladrastis kentukea (Yellowwood American)	Cladrastis kentukea	Yellowwood American)	Bareroo	1.5		2021
57815	MPRB	2021	1900	Upton Ave N	na	44.99899517	-93.31454708	Street Tree (Boulevard)	Catalpa speciosa (Catalpa Northern)	Catalpa speciosa	Catalpa Northern)	Bareroo	1.5		2021
57824	MPRB	2022	2119	Upton Ave N	na	45.0011899	-93.3146881	Street Tree (Boulevard)	Alnus hirsuta 'Harbin' (Alder Manchurian 'Prairie Horizon')	Alnus hirsuta 'Harbin'	Bareroot	1.5	2022 - Planting Spring - Replacement - Ash	05/18/2022	
57842	MPRB	2022	2312	Upton Ave N	na	45.00273476	-93.31453746	Street Tree (Boulevard)	Alnus hirsuta 'Harbin' (Alder Manchurian 'Prairie Horizon')	Alnus hirsuta 'Harbin'	Bareroot	1.5	2022 - Planting Spring - Replacement - Other	05/18/2022	
57860	MPRB	2021	2523	Upton Ave N	na	45.00563372	-93.31467765	Street Tree (Boulevard)	Prunus virginiana 'Schubert' (Chokecherry 'Canada Red')	Prunus virginiana 'Schubert'	Chokecherry 'Canada Red	Bareroo	1.5		2019
57866	MPRB	2022	618	Thomas Ave N	na	44.98472751	-93.31333333	Street Tree (Boulevard)	Catalpa speciosa (Catalpa Northern)	Catalpa speciosa	Bareroot	1.5	2022 - Planting Spring - Replacement - Other	05/03/2022	
57892	MPRB	2021	1008	Thomas Ave N	na	44.98830505	-93.31330627	Street Tree (Boulevard)	Gymnocladus dioicus 'Espresso' (Coffeetree Kentucky 'Espresso'	Gymnocladus dioicus 'Espresso'	Coffeetree Kentucky 'Esp	Bareroo	1.5		2020
57906	MPRB	2021	2510	Vincent Ave N	na	45.00537055	-93.31584254	Street Tree (Boulevard)	Prunus virginiana 'Schubert' (Chokecherry 'Canada Red')	Prunus virginiana 'Schubert'	Chokecherry 'Canada Red	Bareroo	1.5		2019
57908	MPRB	2021	2522	Vincent Ave N	na	45.00562715	-93.31584224	Street Tree (Boulevard)	Prunus virginiana 'Schubert' (Chokecherry 'Canada Red')	Prunus virginiana 'Schubert'	Chokecherry 'Canada Red	Bareroo	1.5		2019
57921	MPRB	2021	921	Upton Ave N	na	44.98760188	-93.31473517	Street Tree (Boulevard)	Alnus hirsuta 'Harbin' (Alder Manchurian 'Prairie Horizon')	Alnus hirsuta 'Harbin'	Alder Manchurian 'Prairie	Bareroo	1.5		2021
57924	MPRB	2021	927	Upton Ave N	na	44.98782871	-93.31473888	Street Tree (Boulevard)	Platanus x acerifolia 'Bloodgood' (Planetree London 'Bloodgood'	Platanus x acerifolia 'Bloodgood'	Planetree London 'Blood	Bareroo	1.5		2019
57925	MPRB	2022	1000	Upton Ave N	na	44.9881486	-93.31458342	Street Tree (Boulevard)	Platanus x acerifolia 'Bloodgood' (Planetree London 'Bloodgood'	Platanus x acerifolia 'Bloodgood'	Bareroot	1.5	2022 - Planting Spring - Replacement - Ash	05/18/2022	
57931	MPRB	2021	1019	Upton Ave N	na	44.98844431	-93.3147187	Street Tree (Boulevard)	Gymnocladus dioicus 'Espresso' (Coffeetree Kentucky 'Espresso'	Gymnocladus dioicus 'Espresso'	Coffeetree Kentucky 'Esp	Bareroo	1.5		2020
57934	MPRB	2021	1024	Upton Ave N	na	44.98864621	-93.31457743	Street Tree (Boulevard)	Platanus x acerifolia 'Bloodgood' (Planetree London 'Bloodgood'	Platanus x acerifolia 'Bloodgood'	Planetree London 'Blood	Bareroo	1.5		2019
57947	MPRB	2021	2700	Plymouth Ave N	Upton Ave N	44.99190001	-93.31470175	Street Tree (Boulevard)	Ginkgo biloba 'Autumn Gold' (Ginkgo 'Autumn Gold')	Ginkgo biloba 'Autumn Gold'	Ginkgo 'Autumn Gold')	Bareroo	1.5		2021
57959	MPRB	2021	1332	Upton Ave N	na	44.992606	-93.31455987	Street Tree (Boulevard)	Prunus virginiana 'Schubert' (Chokecherry 'Canada Red')	Prunus virginiana 'Schubert'	Chokecherry 'Canada Red	Bareroo	1.5		2020
57969	MPRB	2021	1355	Upton Ave N	na	44.99320586	-93.31469672	Street Tree (Boulevard)	Gymnocladus dioicus 'Espresso' (Coffeetree Kentucky 'Espresso'	Gymnocladus dioicus 'Espresso'	Coffeetree Kentucky 'Esp	Bareroo	1.5		2020
57971	MPRB	2021	1400	Upton Ave N	na	44.99354542	-93.31457623	Street Tree (Boulevard)	Prunus virginiana 'Schubert' (Chokecherry 'Canada Red')	Prunus virginiana 'Schubert'	Chokecherry 'Canada Red	Bareroo	1.5		2019
57974	MPRB	2021	1606	Upton Ave N	na	44.9953957	-93.31455653	Street Tree (Boulevard)	Phellodendron amurense 'His Majesty' (Corktree 'His Majesty')	Phellodendron amurense 'His Majesty'	Corktree 'His Majesty')	Contain	1.5		2021
57976	MPRB	2021	1610	Upton Ave N	na	44.99552307	-93.31455379	Street Tree (Boulevard)	Phellodendron amurense 'His Majesty' (Corktree 'His Majesty')	Phellodendron amurense 'His Majesty'	Corktree 'His Majesty')	Contain	1.5		2021
58027	MPRB	2021	2315	Upton Ave N	na	45.00285678	-93.31467583	Street Tree (Boulevard)	Alnus hirsuta 'Harbin' (Alder Manchurian 'Prairie Horizon')	Alnus hirsuta 'Harbin'	Alder Manchurian 'Prairie	Bareroo	1.5		2021
58052	MPRB	2022	623	Thomas Ave N	na	44.98498962	-93.31347148	Street Tree (Boulevard)	Catalpa speciosa (Catalpa Northern)	Catalpa speciosa	Bareroot	1.5	2022 - Planting Spring - Replacement - Other	05/03/2022	
58055	MPRB	2022	700	Thomas Ave N	na	44.98520951	-93.31333843	Street Tree (Boulevard)	Cladrastis kentukea (Yellowwood American)	Cladrastis kentukea	Bareroot	1.5	2022 - Planting Spring - Replacement - Other	05/03/2022	
58120	MPRB	2022	1321	Thomas Ave N	na	44.99232606	-93.31341518	Street Tree (Boulevard)	Cladrastis kentukea (Yellowwood American)	Cladrastis kentukea	Bareroot	1.5	2022 - Planting Spring - Replacement - Other	04/28/2022	
58127	MPRB	2021	1337	Thomas Ave N	na	44.99272379	-93.31342239	Street Tree (Boulevard)	Catalpa speciosa (Catalpa Northern)	Catalpa speciosa	Catalpa Northern)	Contain	1.25		2019
58137	MPRB	2021	1610	Thomas Ave N	na	44.99548395	-93.31328019	Street Tree (Boulevard)	Quercus macrocarpa (*Oak Bur)	Quercus macrocarpa	*Oak Bur)	Contain	1.5		2021
58139	MPRB	2021	1614	Thomas Ave N	na	44.99566822	-93.31327996	Street Tree (Boulevard)	Betula nigra (Birch River)	Betula nigra	Birch River)	Bareroo	1.5		2021
58140	MPRB	2021	1609	Thomas Ave N	na	44.9955081	-93.31340383	Street Tree (Boulevard)	Quercus macrocarpa (*Oak Bur)	Quercus macrocarpa	*Oak Bur)	Contain	1.5		2021
58141	MPRB	2021	1615	Thomas Ave N	na	44.99561424	-93.31342168	Street Tree (Boulevard)	Catalpa speciosa (Catalpa Northern)	Catalpa speciosa	Catalpa Northern)	Bareroo	1.5		2021
58143	MPRB	2021	1618	Thomas Ave N	na	44.99578498	-93.31327727	Street Tree (Boulevard)	Phellodendron amurense 'His Majesty' (Corktree 'His Majesty')	Phellodendron amurense 'His Majesty'	Corktree 'His Majesty')	Contain	1.5		2021
58155	MPRB	2021	2517	Golden Valley Rd	Thomas Ave N	44.99842117	-93.31326892	Street Tree (Boulevard)	Platanus x acerifolia 'Bloodgood' (Planetree London 'Bloodgood'	Platanus x acerifolia 'Bloodgood'	Planetree London 'Blood	Bareroo	1.5		2019
58167	MPRB	2022	1910	Thomas Ave N	na	44.99919136	-93.31326898	Street Tree (Boulevard)	Gymnocladus dioicus 'Espresso' (Coffeetree Kentucky 'Espresso'	Gymnocladus dioicus 'Espresso'	Bareroot	1.5	2022 - Planting Spring - Replacement - Other	04/27/2022	
58194	MPRB	2021	2323	Thomas Ave N	na	45.00304965	-93.3133944	Street Tree (Boulevard)	Phellodendron amurense 'His Majesty' (Corktree 'His Majesty')	Phellodendron amurense 'His Majesty'	Corktree 'His Majesty')	Bareroo	1.5		2020
58205	MPRB	2021	2346	Thomas Ave N	na	45.00371366	-93.31326247	Street Tree (Boulevard)	Phellodendron amurense 'His Majesty' (Corktree 'His Majesty')	Phellodendron amurense 'His Majesty'	Corktree 'His Majesty')	Contain	1.5		2021
58222	MPRB	2021	701	Sheridan Ave N	na	44.98513912	-93.31218996	Street Tree (Boulevard)	Catalpa speciosa (Catalpa Northern)	Catalpa speciosa	Catalpa Northern)	Bareroo	1.5		2021
58223	MPRB	2022	622	Sheridan Ave N	na	44.98496025	-93.31205651	Street Tree (Boulevard)	Ginkgo biloba 'The President' (Ginkgo 'Presidential Gold')	Ginkgo biloba 'The President'	Bareroot	1.25	2022 - Planting Spring - Replacement - Ash	05/03/2022	
58226	MPRB	2021	700	Sheridan Ave N	na	44.98532512	-93.31205092	Street Tree (Boulevard)	Cercis canadensis 'Minnesota Strain' (Redbud Eastern 'Minnesot	Cercis canadensis 'Minnesota Strain'	Redbud Eastern 'Minnesc	Contain	1.5		2021
58229	MPRB	2021	710	Sheridan Ave N	na	44.98551033	-93.31205621	Street Tree (Boulevard)	Prunus virginiana 'Schubert' (Chokecherry 'Canada Red')	Prunus virginiana 'Schubert'	Chokecherry 'Canada Red	Bareroo	1.5		2019
58232	MPRB	2021	723	Sheridan Ave N	na	44.98570454	-93.31218778	Street Tree (Boulevard)	Gymnocladus dioicus 'Espresso' (Coffeetree Kentucky 'Espresso'	Gymnocladus dioicus 'Espresso'	Coffeetree Kentucky 'Esp	Bareroo	1.5		2020
58233	MPRB	2021	915	Sheridan Ave N	na	44.98745036	-93.31218802	Street Tree (Boulevard)	Quercus macrocarpa (*Oak Bur)	Quercus macrocarpa	*Oak Bur)	Contain	1.5		2021
58234	MPRB	2021	919	Sheridan Ave N	na	44.98753141	-93.31217144	Street Tree (Boulevard)	Prunus virginiana 'Schubert' (Chokecherry 'Canada Red')	Prunus virginiana 'Schubert'	Chokecherry 'Canada Red	Bareroo	1.5		2019
58236	MPRB	2021	922	Sheridan Ave N	na	44.98764388	-93.31203003	Street Tree (Boulevard)	Larix laricina (Tamarack)	Larix laricina	Tamarack)	Bareroo	1.5		2020
58286	MPRB	2021	1423	Sheridan Ave N	na	44.99400782	-93.31213713	Street Tree (Boulevard)	Catalpa speciosa (Catalpa Northern)	Catalpa speciosa	Catalpa Northern)	Contain	1.25		2019
58357	MPRB	2022	1805	Thomas Ave N	na	44.99798524	-93.31341085	Street Tree (Boulevard)	Alnus hirsuta 'Harbin' (Alder Manchurian 'Prairie Horizon')	Alnus hirsuta 'Harbin'	Bareroot	1.5	2022 - Planting Spring - Replacement - Other	05/17/2022	
58358	MPRB	2021	1811	Thomas Ave N	na	44.99809289	-93.31341331	Street Tree (Boulevard)	Ginkgo biloba 'Autumn Gold' (Ginkgo 'Autumn Gold')	Ginkgo biloba 'Autumn Gold'	Ginkgo 'Autumn Gold')	Bareroo	1.5		2021
58372	MPRB	2022	2030	Thomas Ave N	Thomas Ave N	45.00046189	-93.313277	Street Tree (Boulevard)	Gymnocladus dioicus 'Espresso' (Coffeetree Kentucky 'Espresso'	Gymnocladus dioicus 'Espresso'	Bareroot	1.5	2022 - Planting Spring - Replacement - Other	04/27/2022	
58386	MPRB	2021	2207	Thomas Ave N	na	45.00171789	-93.31339861	Street Tree (Boulevard)	Quercus macrocarpa (*Oak Bur)	Quercus macrocarpa	*Oak Bur)	Contain	1.5		2021
58402	MPRB	2021	2411	Thomas Ave N	na	45.00467224	-93.31338734	Street Tree (Boulevard)	Quercus macrocarpa (*Oak Bur)	Quercus macrocarpa	*Oak Bur)	Contain	1.5		2021
58406	MPRB	2021	2418	Thomas Ave N	na	45.00485009	-93.31326696	Street Tree (Boulevard)	Phellodendron amurense 'His Majesty' (Corktree 'His Majesty')	Phellodendron amurense 'His Majesty'	Corktree 'His Majesty')	Bareroo	1.5		2020
58415	MPRB	2021	720	Sheridan Ave N	na	44.98574201	-93.31205721	Street Tree (Boulevard)	Prunus virginiana 'Schubert' (Chokecherry 'Canada Red')	Prunus virginiana 'Schubert'	Chokecherry 'Canada Red	Bareroo	1.5		2019
58416	MPRB	2021	723	Sheridan Ave N	na	44.98581035	-93.31218356	Street Tree (Boulevard)	Phellodendron amurense 'His Majesty' (Corktree 'His Majesty')	Phellodendron amurense 'His Majesty'	Corktree 'His Majesty')	Bareroo	1.5		2021
58417	MPRB	2021	729	Sheridan Ave N	na	44.98591505	-93.31218579	Street Tree (Boulevard)	Gymnocladus dioicus 'Espresso' (Coffeetree Kentucky 'Espresso'	Gymnocladus dioicus 'Espresso'	Coffeetree Kentucky 'Esp	Bareroo	1.5		2020
58419	MPRB	2021	730	Sheridan Ave N	na	44.9859779	-93.31203703	Street Tree (Boulevard)	Gymnocladus dioicus 'Espresso' (Coffeetree Kentucky 'Espresso'	Gymnocladus dioicus 'Espresso'	Coffeetree Kentucky 'Esp	Bareroo	1.5		2020
58420	MPRB	2021	801	Sheridan Ave N	na	44.98631378	-93.3122075	Street Tree (Boulevard)	Prunus virginiana 'Schubert' (Chokecherry 'Canada Red')	Prunus virginiana 'Schubert'	Chokecherry 'Canada Red	Bareroo	1.5		2019
58422	MPRB	2021	806	Sheridan Ave N	na	44.98632071	-93.31203921	Street Tree (Boulevard)	Gymnocladus dioicus 'Espresso' (Coffeetree Kentucky 'Espresso'	Gymnocladus dioicus 'Espresso'	Coffeetree Kentucky 'Esp	Bareroo	1.5		2020
58428	MPRB	2021	816	Sheridan Ave N	na	44.98658672	-93.31205767	Street Tree (Boulevard)	Prunus virginiana 'Schubert' (Chokecherry 'Canada Red')	Prunus virginiana 'Schubert'	Chokecherry 'Canada Red	Bareroo	1.5		2019
58429	MPRB	2021	819	Sheridan Ave N	na	44.98669712	-93.31218034	Street Tree (Boulevard)	Quercus macrocarpa (*Oak Bur)	Quercus macrocarpa	*Oak Bur)	Contain	1.5		2021
58432	MPRB	2021	831	Sheridan Ave N	na	44.98698041	-93.31217171	Street Tree (Boulevard)	Prunus virginiana 'Schubert' (Chokecherry 'Canada Red')	Prunus virginiana 'Schubert'	Chokecherry 'Canada Red	Bareroo	1.5		2019
58434	MPRB	2021	830	Sheridan Ave N	na	44.98701084	-93.31204113	Street Tree (Boulevard)	Quercus macrocarpa (*Oak Bur)	Quercus macrocarpa	*Oak Bur)	Contain	1.5		2021
58438	MPRB	2022	906	Sheridan Ave N	na	44.9872553	-93.3120371	Street Tree (Boulevard)	Gymnocladus dioicus 'Espresso' (Coffeetree Kentucky 'Espresso'	Gymnocladus dioicus 'Espresso'	Bareroot	1.5	2022 - Planting Spring - Replacement - Ash	05/03/2022	
58440	MPRB	2021	911	Sheridan Ave N	na	44.98732471	-93.31217443	Street Tree (Boulevard)	Celtis occidentalis (*Hackberry Common)	Celtis occidentalis	*Hackberry Common)	Contain	1.5		2021
58467	MPRB	2021	1320	Sheridan Ave N	na	44.99227055	-93.3119977	Street Tree (Boulevard)	Catalpa speciosa (Catalpa Northern)	Catalpa speciosa	Catalpa Northern)	Bareroo	1.5		2021
58493	MPRB	2022	1610	Sheridan Ave N	na	44.995511	-93.31200187	Street Tree (Boulevard)	Alnus hirsuta 'Harbin' (Alder Manchurian 'Prairie Horizon')	Alnus hirsuta 'Harbin'	Bareroot	1.5	2022 - Planting Spring - Replacement - Other	05/17/2022	
58496	MPRB	2021	1619	Sheridan Ave N	na	44.99579063	-93.31213747	Street Tree (Boulevard)	Quercus macrocarpa (*Oak Bur)	Quercus macrocarpa	*Oak Bur)	Contain	1.5		2021
58511	MPRB	2021	1651	Sheridan Ave N	na	44.99661585	-93.31213043	Street Tree (Boulevard)	Larix laricina (Tamarack)	Larix laricina	Tamarack)	Bareroo	1.5		2020
58561	MPRB	2021	2304	Sheridan Ave N	na	45.0025349	-93.31197421	Street Tree (Boulevard)	Larix laricina (Tamarack)	Larix laricina	Tamarack)	Bareroo	1.5		2020
58563	MPRB	2021	2304	Sheridan Ave N	na	45.00276995	-93.31197115	Street Tree (Boulevard)	Phellodendron amurense 'His Majesty' (Corktree 'His Majesty')	Phellodendron amurense 'His Majesty'	Corktree 'His Majesty')	Bareroo	1.5		2020
58566	MPRB	2021	2314	Sheridan Ave N	na	45.00290388	-93.31197117	Street Tree (Boulevard)	Phellodendron amurense 'His Majesty' (Corktree 'His Majesty')	Phellodendron amurense 'His Majesty'	Corktree 'His Majesty')	Bareroo	1.5		2021
58569	MPRB	2021	2318	Sheridan Ave N	na	45.00302259	-93.31196706	Street Tree (Boulevard)	Catalpa speciosa (Catalpa Northern)	Catalpa speciosa	Catalpa Northern)	Contain	1.25		2019
58573	MPRB	2022	2511	Sheridan Ave N	na	45.00541227	-93.31212283	Street Tree (Boulevard)	Gymnocladus dioicus 'Espresso' (Coffeetree Kentucky 'Espresso'	Gymnocladus dioicus 'Espresso'	Bareroot	1.5	2022 - Planting Spring - Replacement - Ash	04/27/2022	
58574	MPRB	2022	2506	Sheridan Ave N	na	45.00520551	-93.31197604	Street Tree (Boulevard)	Betula nigra (Birch River)	Betula nigra	Bareroot	1.5	2022 - Planting Spring - Replacement - Other	04/27/2022	
58578	MPRB	2021	2523	Sheridan Ave N	na	45.00565879	-93.31211138	Street Tree (Boulevard)	Quercus macrocarpa (*Oak Bur)	Quercus macrocarpa	*Oak Bur)	Contain	1.5		2021
58581	MPRB	2021	2425	West Broadway	Sheridan Ave N	45.0058156	-93.31197014	Street Tree (Boulevard)	Syringa reticulata (*Lilac Japanese Tree)	Syringa reticulata	*Lilac Japanese Tree)	Bareroo	1.5		2020
58587	MPRB	2021	622	Russell Ave N	na	44.98499641	-93.31099471	Street Tree (Boulevard)	Phellodendron amurense 'His Majesty' (Corktree 'His Majesty')	Phellodendron amurense 'His Majesty'	Corktree 'His Majesty')	Bareroo	1.5		2020
58603	MPRB	2021	928	Russell Ave N	na	44.98777477	-93.31096548	Street Tree (Boulevard)	Prunus virginiana 'Schubert' (Chokecherry 'Canada Red')	Prunus virginiana 'Schubert'	Chokecherry 'Canada Red	Bareroo	1.5		2019
58651	MPRB	2021	1521	Russell Ave N	na	44.994769	-93.31084142	Street Tree (Boulevard)	Larix laricina (Tamarack)	Larix laricina	Tamarack)	Bareroo	1.5		2020
58655	MPRB	2022	1601	Russell Ave N	Russell Ave N	44.99530296	-93.31084688	Street Tree (Boulevard)	Catalpa speciosa (Catalpa Northern)	Catalpa speciosa	Bareroot	1.5	2022 - Planting Spring - Replacement - Ash	04/28/2022	
58659	MPRB	2021	1615	Russell Ave N	na	44.99565873	-93.31083921	Street Tree (Boulevard)	Larix laricina (Tamarack)	Larix laricina	Tamarack)	Bareroo	1.5		2020
58672	MPRB	2021	1600	Russell Ave N	na	44.99577816	-93.31072178	Street Tree (Boulevard)	Quercus macrocarpa (*Oak Bur)	Quercus macrocarpa	*Oak Bur)	Contain	1.5		2021
58674	MPRB	2022	1600	Russell Ave N	na	44.99597129	-93.3107118	Street Tree (Boulevard)	Catalpa speciosa (Catalpa Northern)	Catalpa speciosa	Bareroot	1.5	2022 - Planting Spring - Replacement - Other	04/28/2022	
58678	MPRB	2021	2327	Golden Valley Rd	Russell Ave N	44.99840509	-93.31071132	Street Tree (Boulevard)	Catalpa speciosa (Catalpa Northern)	Catalpa speciosa	Catalpa Northern)	Contain	1.25		2019
58679	MPRB	2021	2327	Golden Valley Rd	Russell Ave N	44.99850947	-93.31071118	Street Tree (Boulevard)	Larix laricina (Tamarack)	Larix laricina	Tamarack)	Bareroo	1.5		2020
58680	MPRB	2021	2327	Golden Valley Rd	Russell Ave N	44.99863398	-93.31070844	Street Tree (Boulevard)	Catalpa speciosa (Catalpa Northern)	Catalpa speciosa	Catalpa Northern)	Contain	1.25		2019
58741	MPRB	2021	2015	Sheridan Ave N	na	45.00005957	-93.31212963	Street Tree (Boulevard)	Phellodendron amurense 'His Majesty' (Corktree 'His Majesty')	Phellodendron amurense 'His Majesty'	Corktree 'His Majesty')	Bareroo	1.5		2020
58744	MPRB	2021	2031	Sheridan Ave N	na	45.00048224	-93.31212175	Street Tree (Boulevard)	Larix laricina (Tamarack)	Larix laricina	Tamarack)	Bareroo	1.5		2020
58754	MPRB	2021	2328	Sheridan Ave N	na	45.00331673	-93.31197583	Street Tree (Boulevard)	Phellodendron amurense 'His Majesty' (Corktree 'His Majesty')	Phellodendron amurense 'His Majesty'	Corktree 'His Majesty')	Contain	1.5		2021
58768	MPRB	2021	2401	Sheridan Ave N	na	45.00435253	-93.31212389	Street Tree (Boulevard)	Platanus x acerifolia 'Bloodgood' (Planetree London 'Bloodgood'	Platanus x acerifolia 'Bloodgood'	Planetree London 'Blood	Bareroo	1.5		2019
58770	MPRB	2022	2404	Sheridan Ave N	na	45.00442552	-93.31197446	Street Tree (Boulevard)	Prunus maackii 'Jefspur' (Chokecherry Amur 'Goldspur')	Prunus maackii 'Jefspur'	Bareroot	1.5	2022 - Planting Spring - Replacement - Ash	04/27/2022	
58772	MPRB	2021	2409	Sheridan Ave N	na	45.00460365	-93.312112	Street Tree (Boulevard)	Phellodendron amurense 'His Majesty' (Corktree 'His Majesty')	Phellodendron amurense 'His Majesty'	Corktree 'His Majesty')	Bareroo	1.5		2020
58774	MPRB	2022	2417	Sheridan Ave N	na	45.00487131	-93.31211551	Street Tree (Boulevard)	Catalpa speciosa (Catalpa Northern)	Catalpa speciosa	Bareroot	1.5	2022 - Planting Spring - Replacement - Ash	04/27/2022	
58782	MPRB	2021	723	Russell Ave N	na	44.98576371	-93.31113531	Street Tree (Boulevard)	Prunus virginiana 'Schubert' (Chokecherry 'Canada Red')	Prunus virginiana 'Schubert'	Chokecherry 'Canada Red	Bareroo	1.5		2019
58784	MPRB	2022	733	Russell Ave N	na	44.98597925	-93.31113504	Street Tree (Boulevard)	Cladrastis kentukea (Yellowwood American)	Cladrastis kentukea	Bareroot	1.5	2022 - Planting Spring - Replacement - Other	05/03/2022	
58786	MPRB	2021	726	Russell Ave N	na	44.98599013	-93.31098573	Street Tree (Boulevard)	Quercus x warei 'Long' (Oak 'Regal Prince')	Quercus x warei 'Long'	Oak 'Regal Prince')	Contain	1.5		2021
58789	MPRB	2022	2324	8th Ave N	Russell Ave N	44.98637555	-93.31098784	Street Tree (Boulevard)	Cladrastis kentukea (Yellowwood American)	Cladrastis kentukea	Bareroot	1.5	2022 - Planting Spring - Replacement - Other	05/03/2022	
58826	MPRB	2021	1233	Russell Ave N	na	44.99068094	-93.31086141	Street Tree (Boulevard)	Quercus macrocarpa (*Oak Bur)	Quercus macrocarpa	*Oak Bur)	Contain	1.5		2021
58828	MPRB	2021	1239	Russell Ave N	na	44.99083804	-93.31086639	Street Tree (Boulevard)	Gymnocladus dioicus 'Espresso' (Coffeetree Kentucky 'Espresso'	Gymnocladus dioicus 'Espresso'	Coffeetree Kentucky 'Esp	Bareroo	1.5		2020

58833	MPRB 2022	1349	Russell Ave N	na	44.99305744	-93.31085327	Street Tree (Boulevard)	Catalpa speciosa (Catalpa Northern)	Catalpa speciosa	Bareroot	1.5	2022 - Planting Spring - Replacement - Other	04/28/2022	
58836	MPRB 2022	1350	Russell Ave N	na	44.99324919	-93.31072311	Street Tree (Boulevard)	Catalpa speciosa (Catalpa Northern)	Catalpa speciosa	Bareroot	1.5	2022 - Planting Spring - Replacement - Other	04/28/2022	
58849	MPRB 2021	1501	Russell Ave N	na	44.99414559	-93.3108509	Street Tree (Boulevard)	Phellodendron amurense 'His Majesty' (Corktree 'His Majesty')	Phellodendron amurense 'His Majesty'	Corktree 'His Majesty')	Contain	1.5		2021
58860	MPRB 2021	1615	Queen Ave N	Russell Ave N	44.99649504	-93.31071114	Street Tree (Boulevard)	Catalpa speciosa (Catalpa Northern)	Catalpa speciosa	Catalpa Northern)	Bareroo	1.5		2021
58861	MPRB 2021	1615	Queen Ave N	Russell Ave N	44.99660675	-93.31070845	Street Tree (Boulevard)	Platanus x acerifolia 'Bloodgood' (Planetree London 'Bloodgood'	Platanus x acerifolia 'Bloodgood'	Planetree London 'Blood	Bareroo	1.5		2019
58874	MPRB 2021	1723	Russell Ave N	na	44.99771365	-93.31084218	Street Tree (Boulevard)	Larix laricina (Tamarack)	Larix laricina	Tamarack)	Bareroo	1.5		2020
58890	MPRB 2021	2101	Russell Ave N	*na	45.00077808	-93.31084597	Street Tree (Boulevard)	Catalpa speciosa (Catalpa Northern)	Catalpa speciosa	Catalpa Northern)	Contain	1.25		2019
58891	MPRB 2021	2107	Russell Ave N	na	45.00088444	-93.31084066	Street Tree (Boulevard)	Catalpa speciosa (Catalpa Northern)	Catalpa speciosa	Catalpa Northern)	Contain	1.25		2019
58893	MPRB 2021	2106	Russell Ave N	na	45.00080551	-93.31070898	Street Tree (Boulevard)	Quercus macrocarpa (*Oak Bur)	Quercus macrocarpa	*Oak Bur)	Contain	1.5		2021
58902	MPRB 2021	2126	Russell Ave N	na	45.00137944	-93.31070566	Street Tree (Boulevard)	Catalpa speciosa (Catalpa Northern)	Catalpa speciosa	Catalpa Northern)	Contain	1.25		2019
58934	MPRB 2022	919	Queen Ave N	na	44.98749224	-93.30974395	Street Tree (Boulevard)	Catalpa speciosa (Catalpa Northern)	Catalpa speciosa	Bareroot	1.5	2022 - Planting Spring - Replacement - Other	05/03/2022	
58946	MPRB 2021	1367	Willow St	Grant St W	44.96980524	-93.28110255	Street Tree (Boulevard)	Phellodendron amurense 'His Majesty' (Corktree 'His Majesty')	Phellodendron amurense 'His Majesty'	Corktree 'His Majesty')	Contain	1.25		2021
58948	MPRB 2021	1102	Queen Ave N	na	44.98877625	-93.30945851	Street Tree (Boulevard)	Phellodendron amurense 'His Majesty' (Corktree 'His Majesty')	Phellodendron amurense 'His Majesty'	Corktree 'His Majesty')	Bareroo	1.5		2020
58959	MPRB 2021	1115	Queen Ave N	na	44.98921011	-93.30959528	Street Tree (Boulevard)	Phellodendron amurense 'His Majesty' (Corktree 'His Majesty')	Phellodendron amurense 'His Majesty'	Corktree 'His Majesty')	Bareroo	1.5		2020
58962	MPRB 2022	2210	Plymouth Ave N	Queen Ave N	44.99189524	-93.30945003	Street Tree (Boulevard)	Malus 'Royal Raindrops' (Crabapple 'Royal Raindrops')	Malus 'Royal Raindrops'	Bareroot	1.5	2022 - Planting Spring - Replacement - Other	04/28/2022	
58970	MPRB 2021	1313	Penn Ave N	Queen Ave N	44.99221436	-93.30943488	Street Tree (Boulevard)	Gymnocladus dioicus 'Espresso' (Coffeetree Kentucky 'Espresso'	Gymnocladus dioicus 'Espresso'	Coffeetree Kentucky 'Esp	Bareroo	1.5		2020
58972	MPRB 2021	1313	Penn Ave N	Queen Ave N	44.99243243	-93.30943593	Street Tree (Boulevard)	Gymnocladus dioicus 'Espresso' (Coffeetree Kentucky 'Espresso'	Gymnocladus dioicus 'Espresso'	Coffeetree Kentucky 'Esp	Bareroo	1.5		2020
58986	MPRB 2022	1315	Penn Ave N	na	44.9924593	-93.30833281	Street Tree (Boulevard)	Gymnocladus dioicus 'Espresso' (Coffeetree Kentucky 'Espresso'	Gymnocladus dioicus 'Espresso'	Bareroot	1.5	2022 - Planting Spring - Replacement - Other	05/03/2022	
58987	MPRB 2021	1423	Queen Ave N	na	44.99399842	-93.30956957	Street Tree (Boulevard)	Gymnocladus dioicus 'Espresso' (Coffeetree Kentucky 'Espresso'	Gymnocladus dioicus 'Espresso'	Coffeetree Kentucky 'Esp	Bareroo	1.5		2020
58992	MPRB 2021	1511	Queen Ave N	na	44.9944184	-93.30956749	Street Tree (Boulevard)	Prunus virginiana 'Schubert' (Chokecherry 'Canada Red')	Prunus virginiana 'Schubert'	Chokecherry 'Canada Red	Bareroo	1.5		2020
59002	MPRB 2021	1530	Queen Ave N	na	44.99501996	-93.30942718	Street Tree (Boulevard)	Gymnocladus dioicus 'Espresso' (Coffeetree Kentucky 'Espresso'	Gymnocladus dioicus 'Espresso'	Coffeetree Kentucky 'Esp	Bareroo	1.5		2020
59004	MPRB 2021	1706	Queen Ave N	na	44.99709226	-93.30942052	Street Tree (Boulevard)	Prunus virginiana 'Schubert' (Chokecherry 'Canada Red')	Prunus virginiana 'Schubert'	Chokecherry 'Canada Red	Bareroo	1.5		2019
59007	MPRB 2022	1707	Queen Ave N	na	44.99719731	-93.30955864	Street Tree (Boulevard)	Alnus hirsuta 'Harbin' (Alder Manchurian 'Prairie Horizon')	Alnus hirsuta 'Harbin'	Bareroot	1.5	2022 - Planting Spring - Replacement - Other	05/17/2022	
59022	MPRB 2021	2024	Queen Ave N	na	45.0003072	-93.30942329	Street Tree (Boulevard)	Quercus macrocarpa (*Oak Bur)	Quercus macrocarpa	*Oak Bur)	Contain	1.5		2021
59027	MPRB 2022	2101	Queen Ave N	Queen Ave N	45.00077725	-93.30957024	Street Tree (Boulevard)	Catalpa speciosa (Catalpa Northern)	Catalpa speciosa	Bareroot	1.5	2022 - Planting Spring - Replacement - Other	04/27/2022	
59040	MPRB 2021	2100	Plymouth Ave N	na	44.99157901	-93.30765754	Street Tree (Boulevard)	Aesculus x arnoldiana 'Autumn Splendor' (Buckeye 'Autumn Spl	Aesculus x arnoldiana 'Autumn Splendor'	Buckeye 'Autumn Splend	Bareroo	1.5		2019
59057	MPRB 2021	1344	Oliver Ave N	Oliver Ave N	44.99297738	-93.30691427	Street Tree (Boulevard)	Quercus macrocarpa (*Oak Bur)	Quercus macrocarpa	*Oak Bur)	Contain	1.5		2021
59059	MPRB 2021	1341	Oliver Ave N	na	44.99291606	-93.30703431	Street Tree (Boulevard)	Prunus virginiana 'Schubert' (Chokecherry 'Canada Red')	Prunus virginiana 'Schubert'	Chokecherry 'Canada Red	Bareroo	1.5		2020
59116	MPRB 2021	2211	Oliver Ave N	Oliver Ave N	45.00174254	-93.30701657	Street Tree (Boulevard)	Phellodendron amurense 'His Majesty' (Corktree 'His Majesty')	Phellodendron amurense 'His Majesty'	Corktree 'His Majesty')	Bareroo	1.5		2020
59118	MPRB 2021	1344	Newton Ave N	Newton Ave N	44.99286438	-93.30563596	Street Tree (Boulevard)	Gymnocladus dioicus 'Espresso' (Coffeetree Kentucky 'Espresso'	Gymnocladus dioicus 'Espresso'	Coffeetree Kentucky 'Esp	Bareroo	1.5		2019
59119	MPRB 2021	1337	Newton Ave N	na	44.99271036	-93.30578062	Street Tree (Boulevard)	Quercus macrocarpa (*Oak Bur)	Quercus macrocarpa	*Oak Bur)	Contain	1.5		2021
59126	MPRB 2021	1404	Newton Ave N	na	44.99332282	-93.30564141	Street Tree (Boulevard)	Phellodendron amurense 'His Majesty' (Corktree 'His Majesty')	Phellodendron amurense 'His Majesty'	Corktree 'His Majesty')	Bareroo	1.5		2020
59133	MPRB 2021	1427	Newton Ave N	na	44.99385476	-93.30579666	Street Tree (Boulevard)	Quercus macrocarpa (*Oak Bur)	Quercus macrocarpa	*Oak Bur)	Contain	1.5		2021
59145	MPRB 2021	1209	Queen Ave N	na	44.98981274	-93.30959032	Street Tree (Boulevard)	Phellodendron amurense 'His Majesty' (Corktree 'His Majesty')	Phellodendron amurense 'His Majesty'	Corktree 'His Majesty')	Bareroo	1.5		2020
59146	MPRB 2021	1215	Queen Ave N	na	44.98998034	-93.30958912	Street Tree (Boulevard)	Prunus virginiana 'Schubert' (Chokecherry 'Canada Red')	Prunus virginiana 'Schubert'	Chokecherry 'Canada Red	Bareroo	1.5		2020
59148	MPRB 2021	1210	Queen Ave N	na	44.99006343	-93.30944362	Street Tree (Boulevard)	Prunus virginiana 'Schubert' (Chokecherry 'Canada Red')	Prunus virginiana 'Schubert'	Chokecherry 'Canada Red	Bareroo	1.5		2020
59149	MPRB 2022	1215	Queen Ave N	na	44.99007956	-93.30959602	Street Tree (Boulevard)	Ginkgo biloba 'The President' (Ginkgo 'Presidential Gold')	Ginkgo biloba 'The President'	Bareroot	1.25	2022 - Planting Spring - Replacement - Other	05/03/2022	
59150	MPRB 2021	1214	Queen Ave N	na	44.9901702	-93.30944467	Street Tree (Boulevard)	Prunus virginiana 'Schubert' (Chokecherry 'Canada Red')	Prunus virginiana 'Schubert'	Chokecherry 'Canada Red	Bareroo	1.5		2020
59152	MPRB 2021	1221	Queen Ave N	na	44.99028651	-93.30959209	Street Tree (Boulevard)	Quercus macrocarpa (*Oak Bur)	Quercus macrocarpa	*Oak Bur)	Contain	1.5		2021
59158	MPRB 2021	1230	Queen Ave N	na	44.9906938	-93.30944481	Street Tree (Boulevard)	Quercus macrocarpa (*Oak Bur)	Quercus macrocarpa	*Oak Bur)	Contain	1.5		2021
59166	MPRB 2021	1244	Queen Ave N	na	44.99111109	-93.30943822	Street Tree (Boulevard)	Gymnocladus dioicus 'Espresso' (Coffeetree Kentucky 'Espresso'	Gymnocladus dioicus 'Espresso'	Coffeetree Kentucky 'Esp	Bareroo	1.5		2019
59167	MPRB 2021	1244	Queen Ave N	na	44.99121392	-93.30943645	Street Tree (Boulevard)	Gymnocladus dioicus 'Espresso' (Coffeetree Kentucky 'Espresso'	Gymnocladus dioicus 'Espresso'	Coffeetree Kentucky 'Esp	Bareroo	1.5		2019
59169	MPRB 2022	1315	Penn Ave N	na	44.99266236	-93.3083252	Street Tree (Boulevard)	Betula nigra (Birch River)	Betula nigra	Bareroot	1.5	2022 - Planting Spring - Replacement - Other	05/03/2022	
59170	MPRB 2022	1315	Penn Ave N	na	44.99256212	-93.308329	Street Tree (Boulevard)	Gymnocladus dioicus 'Espresso' (Coffeetree Kentucky 'Espresso'	Gymnocladus dioicus 'Espresso'	Bareroot	1.5	2022 - Planting Spring - Replacement - Other	05/03/2022	
59171	MPRB 2022	1315	Penn Ave N	na	44.99276518	-93.30832506	Street Tree (Boulevard)	Betula nigra (Birch River)	Betula nigra	Bareroot	1.5	2022 - Planting Spring - Replacement - Other	05/03/2022	
59172	MPRB 2022	1315	Penn Ave N	na	44.99286065	-93.30832163	Street Tree (Boulevard)	Catalpa speciosa (Catalpa Northern)	Catalpa speciosa	Bareroot	1.5	2022 - Planting Spring - Replacement - Other	05/03/2022	
59175	MPRB 2022	1315	Penn Ave N	na	44.99296362	-93.30832224	Street Tree (Boulevard)	Malus 'Red Splendor' (Crabapple 'Red Splendor')	Malus 'Red Splendor'	Bareroot	1.5	2022 - Planting Spring - Replacement - Other	05/03/2022	
59193	MPRB 2021	1419	Queen Ave N	na	44.99386843	-93.30957099	Street Tree (Boulevard)	Quercus macrocarpa (*Oak Bur)	Quercus macrocarpa	*Oak Bur)	Contain	1.5		2021
59198	MPRB 2021	1801	Queen Ave N	na	44.9977536	-93.30956782	Street Tree (Boulevard)	Quercus macrocarpa (*Oak Bur)	Quercus macrocarpa	*Oak Bur)	Contain	1.5		2021
59226	MPRB 2022	2206	Queen Ave N	na	45.0017917	-93.30941731	Street Tree (Boulevard)	Cladrastis kentukea (Yellowwood American)	Cladrastis kentukea	Bareroot	1.5	2022 - Planting Spring - Replacement - Ash	05/18/2022	
59229	MPRB 2022	2214	Queen Ave N	na	45.00208828	-93.30941685	Street Tree (Boulevard)	Catalpa speciosa (Catalpa Northern)	Catalpa speciosa	Bareroot	1.5	2022 - Planting Spring - Replacement - Other	04/27/2022	
59232	MPRB 2021	2223	Queen Ave N	Queen Ave N	45.0022336	-93.30956025	Street Tree (Boulevard)	Platanus x acerifolia 'Bloodgood' (Planetree London 'Bloodgood'	Platanus x acerifolia 'Bloodgood'	Planetree London 'Blood	Bareroo	1.5		2019
59264	MPRB 2022	1530	Oliver Ave N	Oliver Ave N	44.9950324	-93.30689174	Street Tree (Boulevard)	Betula nigra (Birch River)	Betula nigra	Bareroot	1.5	2022 - Planting Spring - Citizen	04/28/2022	
59293	MPRB 2021	1919	Oliver Ave N	na	44.99938234	-93.30701892	Street Tree (Boulevard)	Larix laricina (Tamarack)	Larix laricina	Tamarack)	Bareroo	1.5		2020
59315	MPRB 2021	1312	Newton Ave N	na	44.9920284	-93.30564814	Street Tree (Boulevard)	Prunus virginiana 'Schubert' (Chokecherry 'Canada Red')	Prunus virginiana 'Schubert'	Chokecherry 'Canada Red	Bareroo	1.5		2020
59321	MPRB 2021	1332	Newton Ave N	na	44.99245967	-93.30564651	Street Tree (Boulevard)	Quercus macrocarpa (*Oak Bur)	Quercus macrocarpa	*Oak Bur)	Contain	1.5		2021
59323	MPRB 2021	1333	Newton Ave N	na	44.99263111	-93.30579411	Street Tree (Boulevard)	Phellodendron amurense 'His Majesty' (Corktree 'His Majesty')	Phellodendron amurense 'His Majesty'	Corktree 'His Majesty')	Bareroo	1.5		2020
59324	MPRB 2022	1329	Newton Ave N	na	44.9925186	-93.3057946	Street Tree (Boulevard)	Catalpa speciosa (Catalpa Northern)	Catalpa speciosa	Bareroot	1.5	2022 - Planting Spring - Replacement - Other	04/28/2022	
59332	MPRB 2021	1525	Newton Ave N	na	44.99496769	-93.30577829	Street Tree (Boulevard)	Gymnocladus dioicus 'Espresso' (Coffeetree Kentucky 'Espresso'	Gymnocladus dioicus 'Espresso'	Coffeetree Kentucky 'Esp	Bareroo	1.5		2020
59355	MPRB 2021	1710	Newton Ave N	na	44.9966796	-93.30563806	Street Tree (Boulevard)	Catalpa speciosa (Catalpa Northern)	Catalpa speciosa	Catalpa Northern)	Contain	1.25		2019
59356	MPRB 2021	1714	Newton Ave N	na	44.99677397	-93.30564775	Street Tree (Boulevard)	Catalpa speciosa (Catalpa Northern)	Catalpa speciosa	Catalpa Northern)	Contain	1.25		2019
59377	MPRB 2021	1924	Newton Ave N	*na	44.9996004	-93.30562255	Street Tree (Boulevard)	Catalpa speciosa (Catalpa Northern)	Catalpa speciosa	Catalpa Northern)	Contain	1.25		2019
59381	MPRB 2021	2001	21st Ave N	21st Ave N	45.00011167	-93.30604816	Street Tree (Boulevard)	Platanus x acerifolia 'Bloodgood' (Planetree London 'Bloodgood'	Platanus x acerifolia 'Bloodgood'	Planetree London 'Blood	Bareroo	1.5		2019
59382	MPRB 2021	2001	21st Ave N	*na	45.00005583	-93.30593566	Street Tree (Boulevard)	Gymnocladus dioicus 'Espresso' (Coffeetree Kentucky 'Espresso'	Gymnocladus dioicus 'Espresso'	Coffeetree Kentucky 'Esp	Bareroo	1.5		2020
59384	MPRB 2022	1934	Newton Ave N	na	44.99997174	-93.30559592	Street Tree (Boulevard)	Ginkgo biloba 'The President' (Ginkgo 'Presidential Gold')	Ginkgo biloba 'The President'	Bareroot	1.25	2022 - Planting Spring - Replacement - Other	04/27/2022	
59391	MPRB 2021	1301	Morgan Ave N	na	44.99190301	-93.30452923	Street Tree (Boulevard)	Gymnocladus dioicus 'Espresso' (Coffeetree Kentucky 'Espresso'	Gymnocladus dioicus 'Espresso'	Coffeetree Kentucky 'Esp	Bareroo	1.5		2020
59393	MPRB 2021	1317	Morgan Ave N	na	44.99211049	-93.3045308	Street Tree (Boulevard)	Catalpa speciosa (Catalpa Northern)	Catalpa speciosa	Catalpa Northern)	Bareroo	1.5		2021
59414	MPRB 2021	1801	James Ave N	Morgan Ave N	44.9957009	-93.30437926	Street Tree (Boulevard)	Platanus x acerifolia 'Bloodgood' (Planetree London 'Bloodgood'	Platanus x acerifolia 'Bloodgood'	Planetree London 'Blood	Bareroo	1.5		2019
59417	MPRB 2021	1801	James Ave N	Morgan Ave N	44.99607003	-93.30409837	Street Tree (Boulevard)	Aesculus x arnoldiana 'Autumn Splendor' (Buckeye 'Autumn Spl	Aesculus x arnoldiana 'Autumn Splendor'	Buckeye 'Autumn Splend	Bareroo	1.5		2020
59419	MPRB 2021	1801	James Ave N	Morgan Ave N	44.99612081	-93.30427771	Parkland/Golf Course	Gymnocladus dioicus 'Espresso' (Coffeetree Kentucky 'Espresso'	Gymnocladus dioicus 'Espresso'	Coffeetree Kentucky 'Esp	Bareroo	1.5		2020
59429	MPRB 2021	1801	James Ave N	16th Ave N	44.99528716	-93.30305504	Street Tree (Boulevard)	Betula nigra (Birch River)	Betula nigra	Birch River)	Bareroo	1.5		2019
59432	MPRB 2021	1801	James Ave N	16th Ave N	44.99528313	-93.30355969	Street Tree (Boulevard)	Betula nigra (Birch River)	Betula nigra	Birch River)	Bareroo	1.5		2019
59433	MPRB 2021	1801	James Ave N	16th Ave N	44.99528287	-93.30371299	Street Tree (Boulevard)	Gymnocladus dioicus (*Coffeetree Kentucky)	Gymnocladus dioicus	*Coffeetree Kentucky)	Bareroo	1.5		2020
59436	MPRB 2021	1801	James Ave N	16th Ave N	44.99528351	-93.30414043	Street Tree (Boulevard)	Gymnocladus dioicus 'Espresso' (Coffeetree Kentucky 'Espresso'	Gymnocladus dioicus 'Espresso'	Coffeetree Kentucky 'Esp	Bareroo	1.5		2020
59460	MPRB 2021	1417	Logan Ave N	na	44.99364283	-93.30327082	Street Tree (Boulevard)	Quercus x warei 'Long' (Oak 'Regal Prince')	Quercus x warei 'Long'	Oak 'Regal Prince')	Contain	1.25		2019
59462	MPRB 2021	1422	Logan Ave N	na	44.9937902	-93.30312904	Street Tree (Boulevard)	Catalpa speciosa (Catalpa Northern)	Catalpa speciosa	Catalpa Northern)	Contain	1.25		2019
59463	MPRB 2021	1427	Logan Ave N	na	44.99386336	-93.3032687	Street Tree (Boulevard)	Quercus bicolor (*Oak Bicolor - Swamp White)	Quercus bicolor	*Oak Bicolor - Swamp Wh	Bareroo	1.5		2019
59464	MPRB 2022	1429	Logan Ave N	na	44.99398092	-93.30327405	Street Tree (Boulevard)	Alnus hirsuta 'Harbin' (Alder Manchurian 'Prairie Horizon')	Alnus hirsuta 'Harbin'	Bareroot	1.5	2022 - Planting Spring - Replacement - Ash	05/17/2022	
59465	MPRB 2021	1430	Logan Ave N	na	44.99399646	-93.30313766	Street Tree (Boulevard)	Quercus bicolor (*Oak Bicolor - Swamp White)	Quercus bicolor	*Oak Bicolor - Swamp Wh	Bareroo	1.5		2019
59466	MPRB 2021	1500	Logan Ave N	na	44.99430099	-93.30312605	Street Tree (Boulevard)	Catalpa speciosa (Catalpa Northern)	Catalpa speciosa	Catalpa Northern)	Contain	1.25		2019
59467	MPRB 2021	1501	Logan Ave N	na	44.99433703	-93.30326986	Street Tree (Boulevard)	Betula nigra (Birch River)	Betula nigra	Birch River)	Bareroo	1.5		2021
59468	MPRB 2021	1507	Logan Ave N	na	44.99446321	-93.30326579	Street Tree (Boulevard)	Larix laricina (Tamarack)	Larix laricina	Tamarack)	Bareroo	1.5		2020
59470	MPRB 2021	1510	Logan Ave N	na	44.99452483	-93.30312801	Street Tree (Boulevard)	Platanus x acerifolia 'Bloodgood' (Planetree London 'Bloodgood'	Platanus x acerifolia 'Bloodgood'	Planetree London 'Blood	Bareroo	1.5		2019
59472	MPRB 2022	1511	Logan Ave N	na	44.9945693	-93.30326772	Street Tree (Boulevard)	Alnus hirsuta 'Harbin' (Alder Manchurian 'Prairie Horizon')	Alnus hirsuta 'Harbin'	Bareroot	1.5	2022 - Planting Spring - Replacement - Ash	05/17/2022	
59473	MPRB 2021	1515	Logan Ave N	na	44.99469045	-93.30326373	Street Tree (Boulevard)	Larix laricina (Tamarack)	Larix laricina	Tamarack)	Bareroo	1.5		2020
59477	MPRB 2021	1527	Logan Ave N	na	44.99492057	-93.30326394	Street Tree (Boulevard)	Phellodendron amurense 'His Majesty' (Corktree 'His Majesty')	Phellodendron amurense 'His Majesty'	Corktree 'His Majesty')	Bareroo	1.5		2020
59479	MPRB 2021	1524	Logan Ave N	na	44.99508059	-93.30312295	Street Tree (Boulevard)	Catalpa speciosa (Catalpa Northern)	Catalpa speciosa	Catalpa Northern)	Contain	1.25		2019
59480	MPRB 2021	1531	Logan Ave N	na	44.99506451	-93.30326925	Street Tree (Boulevard)	Gymnocladus dioicus 'Espresso' (Coffeetree Kentucky 'Espresso'	Gymnocladus dioicus 'Espresso'	Coffeetree Kentucky 'Esp	Bareroo	1.5		2019
59492	MPRB 2021	1527	Knox Ave N	na	44.99501337	-93.30200738	Street Tree (Boulevard)	Gymnocladus dioicus 'Espresso' (Coffeetree Kentucky 'Espresso'	Gymnocladus dioicus 'Espresso'	Coffeetree Kentucky 'Esp	Bareroo	1.5		2020
59494	MPRB 2022	1810	James Ave N	na	44.99775477	-93.30059784	Street Tree (Boulevard)	Betula nigra (Birch River)	Betula nigra	Bareroot	1.5	2022 - Planting Spring - Replacement - Other	04/28/2022	
59495	MPRB 2021	1810	James Ave N	na	44.99782131	-93.30059775	Street Tree (Boulevard)	Catalpa speciosa (Catalpa Northern)	Catalpa speciosa	Catalpa Northern)	Contain	1.25		2019
59497	MPRB 2021	1822	James Ave N	na	44.99815209	-93.30059727	Street Tree (Boulevard)	Gymnocladus dioicus 'Espresso' (Coffeetree Kentucky 'Espresso'	Gymnocladus dioicus 'Espresso'	Coffeetree Kentucky 'Esp	Bareroo	1.5		2020
59499	MPRB 2021	1500	Golden Valley Rd	James Ave N	44.99888216	-93.30059347	Street Tree (Boulevard)	Platanus x acerifolia 'Bloodgood' (Planetree London 'Bloodgood'	Platanus x acerifolia 'Bloodgood'	Planetree London 'Blood	Bareroo	1.5		2019
59508	MPRB 2021	2512	26th Ave N	na	45.00608125	-93.31256917	Street Tree (Boulevard)	Crataegus crus-galli var. inermis (Hawthorn Thornless Cockspur)	Crataegus crus-galli var. inermis	Hawthorn Thornless Cock	Bareroo	1.5		2021
59517	MPRB 2021	2531	Thomas Ave N	26th Ave N	45.0059741	-93.31371995	Street Tree (Boulevard)	Prunus virginiana 'Schubert' (Chokecherry 'Canada Red')	Prunus virginiana 'Schubert'	Chokecherry 'Canada Red	Bareroo	1.5		2019
59519	MPRB 2021	2530	Upton Ave N	26th Ave N	45.00597517	-93.31407802	Street Tree (Boulevard)	Maackia amurensis 'JFS-Schichtel1' (Maackia 'MaacNificent')	Maackia amurensis 'JFS-Schichtel1'	Maackia 'MaacNificent')	Bareroo	1.5		2020
59520	MPRB 2022	2530	Upton Ave N	26th Ave N	45.00597615	-93.31425338	Street Tree (Boulevard)	Betula nigra (Birch River)	Betula nigra	Bareroot	1.5	2022 - Planting Spring - Replacement - Other	04/27/2022	
59521	MPRB 2021	2530	Upton Ave N	26th Ave N	45.00597625	-93.31441525	Street Tree (Boulevard)	Prunus virginiana 'Schubert' (Chokecherry 'Canada Red')	Prunus virginiana 'Schubert'	Chokecherry 'Canada Red	Bareroo	1.5		2019
59526	MPRB 2022	2600	Vincent Ave N	26th Ave N	45.00608643	-93.31542215	Street Tree (Boulevard)	Cladrastis kentukea (Yellowwood American)	Cladrastis kentukea	Bareroot	1.5	2022 - Planting Spring - Replacement - Other	04/27/2022	
59542	MPRB 2021	2400	Upton Ave N	24th Ave N	45.00427648	-93.31422904	Street Tree (Boulevard)	Prunus maackii (Chokecherry Amur)	Prunus maackii	Chokecherry Amur)	Bareroo	1.5		2020

59561	MPRB 2021	1818 Newton Ave N	na	44.99803926	-93.30563348	Street Tree (Boulevard)	Aesculus x arnoldiana 'Autumn Splendor' (Buckeye 'Autumn Spl	Aesculus x arnoldiana 'Autumn Splendor'	Buckeye 'Autumn Splend	Bareroo	1.5			2019
59562	MPRB 2021	1822 Newton Ave N	na	44.99812408	-93.30562784	Street Tree (Boulevard)	Syringa reticulata (*Lilac Japanese Tree)	Syringa reticulata	*Lilac Japanese Tree)	Bareroo	1.5			2020
59570	MPRB 2022	1833 Newton Ave N	na	44.99853521	-93.30577073	Street Tree (Boulevard)	Quercus bicolor (*Oak Bicolor - Swamp White)	Quercus bicolor	Bareroot	1.5	2022 - Planting Spring - Replacement - Ash	05/17/2022		
59575	MPRB 2021	1901 Newton Ave N	na	44.99901799	-93.30577008	Street Tree (Boulevard)	Quercus macrocarpa (*Oak Bur)	Quercus macrocarpa	*Oak Bur)	Contain	1.5			2021
59576	MPRB 2021	1911 Newton Ave N	na	44.99912761	-93.30577179	Street Tree (Boulevard)	Catalpa speciosa (Catalpa Northern)	Catalpa speciosa	Catalpa Northern)	Contain	1.25			2019
59577	MPRB 2022	1910 Newton Ave N	na	44.99913144	-93.305632	Street Tree (Boulevard)	Ginkgo biloba 'The President' (Ginkgo 'Presidential Gold')	Ginkgo biloba 'The President'	Bareroot	1.25	2022 - Planting Spring - Replacement - Other	04/27/2022		
59578	MPRB 2021	1914 Newton Ave N	na	44.99932493	-93.30562565	Street Tree (Boulevard)	Gymnocladus dioicus 'Espresso' (Coffeetree Kentucky 'Espresso'	Gymnocladus dioicus 'Espresso'	Coffeetree Kentucky 'Esp	Bareroo	1.5			2019
59579	MPRB 2021	1918 Newton Ave N	na	44.99941511	-93.30562491	Street Tree (Boulevard)	Gymnocladus dioicus 'Espresso' (Coffeetree Kentucky 'Espresso'	Gymnocladus dioicus 'Espresso'	Coffeetree Kentucky 'Esp	Bareroo	1.5			2019
59584	MPRB 2021	1927 Newton Ave N	na	44.99969392	-93.30576731	Street Tree (Boulevard)	Phellodendron amurense 'His Majesty' (Corktree 'His Majesty')	Phellodendron amurense 'His Majesty'	Corktree 'His Majesty')	Bareroo	1.5			2020
59591	MPRB 2021	1406 Morgan Ave N	na	44.99330827	-93.30439121	Street Tree (Boulevard)	Catalpa speciosa (Catalpa Northern)	Catalpa speciosa	Catalpa Northern)	Contain	1.25			2019
59625	MPRB 2021	1801 James Ave N	16th Ave N	44.99550951	-93.30102046	Parkland/Golf Course	Malus 'Spring Snow' (Crabapple 'Spring Snow')	Malus 'Spring Snow'	Crabapple 'Spring Snow')	Bareroo	1.5			2020
59630	MPRB 2021	1801 James Ave N	16th Ave N	44.9952781	-93.30151285	Street Tree (Boulevard)	Larix laricina (Tamarack)	Larix laricina	Tamarack)	Bareroo	60			2020
59644	MPRB 2021	1301 Logan Ave N	*na	44.99179908	-93.30327892	Street Tree (Boulevard)	Phellodendron amurense 'His Majesty' (Corktree 'His Majesty')	Phellodendron amurense 'His Majesty'	Corktree 'His Majesty')	Contain	1.5			2021
59646	MPRB 2022	1710 Plymouth Ave N	Logan Ave N	44.9918683	-93.3031392	Street Tree (Boulevard)	Alnus hirsuta 'Harbin' (Alder Manchurian 'Prairie Horizon')	Alnus hirsuta 'Harbin'	Bareroot	1.5	2022 - Planting Spring - Replacement - Ash	05/17/2022		
59647	MPRB 2021	1710 Plymouth Ave N	Logan Ave N	44.99197694	-93.30313544	Street Tree (Boulevard)	Quercus bicolor (*Oak Bicolor - Swamp White)	Quercus bicolor	*Oak Bicolor - Swamp Wh	Bareroo	1.5			2019
59648	MPRB 2021	1710 Plymouth Ave N	Logan Ave N	44.9917761	-93.30313836	Street Tree (Boulevard)	Quercus bicolor (*Oak Bicolor - Swamp White)	Quercus bicolor	*Oak Bicolor - Swamp Wh	Bareroo	1.5			2019
59649	MPRB 2021	1313 Logan Ave N	na	44.99206395	-93.30327488	Street Tree (Boulevard)	Gymnocladus dioicus 'Espresso' (Coffeetree Kentucky 'Espresso'	Gymnocladus dioicus 'Espresso'	Coffeetree Kentucky 'Esp	Bareroo	1.5			2019
59650	MPRB 2022	1710 Plymouth Ave N	Logan Ave N	44.99213042	-93.30314237	Street Tree (Boulevard)	Gymnocladus dioicus 'Espresso' (Coffeetree Kentucky 'Espresso'	Gymnocladus dioicus 'Espresso'	Bareroot	1.5	2022 - Planting Spring - Replacement - Ash	04/28/2022		
59651	MPRB 2021	1320 Logan Ave N	na	44.99223349	-93.30314041	Street Tree (Boulevard)	Quercus bicolor (*Oak Bicolor - Swamp White)	Quercus bicolor	*Oak Bicolor - Swamp Wh	Bareroo	1.5			2019
59654	MPRB 2021	1329 Logan Ave N	na	44.99243089	-93.30328772	Street Tree (Boulevard)	Aesculus x arnoldiana 'Autumn Splendor' (Buckeye 'Autumn Spl	Aesculus x arnoldiana 'Autumn Splendor'	Buckeye 'Autumn Splend	Bareroo	1.5			2019
59656	MPRB 2022	1333 Logan Ave N	na	44.99262694	-93.30326796	Street Tree (Boulevard)	Alnus hirsuta 'Harbin' (Alder Manchurian 'Prairie Horizon')	Alnus hirsuta 'Harbin'	Bareroot	1.5	2022 - Planting Spring - Replacement - Ash	05/17/2022		
59661	MPRB 2021	1402 Logan Ave N	na	44.99316909	-93.30313358	Street Tree (Boulevard)	Quercus bicolor (*Oak Bicolor - Swamp White)	Quercus bicolor	*Oak Bicolor - Swamp Wh	Bareroo	1.5			2019
59670	MPRB 2022	1711 West Broadway	Knox Ave N	44.99931813	-93.30200142	Street Tree (Boulevard)	Alnus hirsuta 'Harbin' (Alder Manchurian 'Prairie Horizon')	Alnus hirsuta 'Harbin'	Bareroot	1.5	2022 - Planting Spring - Replacement - Other	05/17/2022		
59695	MPRB 2022	1500 Golden Valley Rd	Irving Ave N	44.99903414	-93.29944424	Street Tree (Boulevard)	Catalpa speciosa (Catalpa Northern)	Catalpa speciosa	Bareroot	1.5	2022 - Planting Spring - Replacement - Other	04/27/2022		
59699	MPRB 2021	2601 West Broadway	27th Ave N	45.0078769	-93.31410017	Street Tree (Boulevard)	Gymnocladus dioicus 'Espresso' (Coffeetree Kentucky 'Espresso'	Gymnocladus dioicus 'Espresso'	Coffeetree Kentucky 'Esp	Bareroo	1.5			2020
59721	MPRB 2021	2316 24th Ave N	na	45.00426553	-93.31037736	Street Tree (Boulevard)	Syringa reticulata (*Lilac Japanese Tree)	Syringa reticulata	*Lilac Japanese Tree)	Bareroo	1.5			2021
59741	MPRB 2021	2222 McNair Ave	Ferrant Pl	45.00344285	-93.30945877	Street Tree (Boulevard)	Quercus macrocarpa (*Oak Bur)	Quercus macrocarpa	*Oak Bur)	Contain	1.5			2021
59743	MPRB 2022	2222 McNair Ave	Ferrant Pl	45.00361789	-93.30973441	Street Tree (Boulevard)	Cladrastis kentukea (Yellowwood American)	Cladrastis kentukea	Bareroot	1.5	2022 - Planting Spring - Replacement - Other	04/27/2022		
59744	MPRB 2021	2302 McNair Ave	Ferrant Pl	45.00342812	-93.30967149	Street Tree (Boulevard)	Prunus virginiana 'Schubert' (Chokecherry 'Canada Red')	Prunus virginiana 'Schubert'	Chokecherry 'Canada Red	Bareroo	1.5			2020
59745	MPRB 2021	2302 McNair Ave	Ferrant Pl	45.00352008	-93.30980261	Street Tree (Boulevard)	Phellodendron amurense 'His Majesty' (Corktree 'His Majesty')	Phellodendron amurense 'His Majesty'	Corktree 'His Majesty')	Bareroo	1.5			2020
59748	MPRB 2021	2341 Ferrant Pl	na	45.00369461	-93.3100638	Street Tree (Boulevard)	Quercus macrocarpa (*Oak Bur)	Quercus macrocarpa	*Oak Bur)	Contain	1.5			2021
59764	MPRB 2021	2426 Ferrant Pl	na	45.00477248	-93.31152955	Street Tree (Boulevard)	Quercus macrocarpa (*Oak Bur)	Quercus macrocarpa	*Oak Bur)	Contain	1.5			2021
59771	MPRB 2021	2408 Sheridan Ave N	na	45.00462021	-93.31198638	Street Tree (Boulevard)	Syringa reticulata (*Lilac Japanese Tree)	Syringa reticulata	*Lilac Japanese Tree)	Bareroo	1.5			2021
59791	MPRB 2021	2609 McNair Ave	na	45.00155459	-93.31387907	Street Tree (Boulevard)	Prunus maackii (Chokecherry Amur)	Prunus maackii	Chokecherry Amur)	Bareroo	1.5			2020
59821	MPRB 2021	1946 Oliver Ave N	21st Ave N	45.0002972	-93.30640668	Street Tree (Boulevard)	Catalpa speciosa (Catalpa Northern)	Catalpa speciosa	Catalpa Northern)	Contain	1.25			2019
59822	MPRB 2021	1946 Oliver Ave N	21st Ave N	45.00035257	-93.30652217	Street Tree (Boulevard)	Phellodendron amurense 'His Majesty' (Corktree 'His Majesty')	Phellodendron amurense 'His Majesty'	Corktree 'His Majesty')	Contain	1.5			2021
59826	MPRB 2022	1949 Oliver Ave N	21st Ave N	45.0005313	-93.30714068	Street Tree (Boulevard)	Quercus bicolor (*Oak Bicolor - Swamp White)	Quercus bicolor	Bareroot	1.5	2022 - Planting Spring - Replacement - Ash	05/17/2022		
59831	MPRB 2021	2103 Oliver Ave N	21st Ave N	45.00062849	-93.30749641	Street Tree (Boulevard)	Maackia amurensis 'JFS-Schichtel1' (Maackia 'MaacNificent')	Maackia amurensis 'JFS-Schichtel1'	Maackia 'MaacNificent')	Bareroo	1.5			2021
59841	MPRB 2022	2031 Penn Ave N	21st Ave N	45.000535	-93.3086173	Street Tree (Boulevard)	Betula nigra (Birch River)	Betula nigra	Bareroot	1.5	2022 - Planting Spring - Replacement - Ash	05/05/2022		
59855	MPRB 2021	2033 Thomas Ave N	21st Ave N	45.00056045	-93.31352005	Street Tree (Boulevard)	Betula nigra (Birch River)	Betula nigra	Birch River)	Bareroo	1.5			2021
59856	MPRB 2021	2033 Thomas Ave N	21st Ave N	45.00056448	-93.31369867	Street Tree (Boulevard)	Quercus bicolor (*Oak Bicolor - Swamp White)	Quercus bicolor	*Oak Bicolor - Swamp Wh	Bareroo	1.5			2019
59861	MPRB 2021	2622 21st Ave N	na	45.00067286	-93.31439079	Street Tree (Boulevard)	Gymnocladus dioicus 'Espresso' (Coffeetree Kentucky 'Espresso'	Gymnocladus dioicus 'Espresso'	Coffeetree Kentucky 'Esp	Bareroo	1.5			2020
59862	MPRB 2021	2616 21st Ave N	na	45.00067459	-93.3142657	Street Tree (Boulevard)	Quercus bicolor (*Oak Bicolor - Swamp White)	Quercus bicolor	*Oak Bicolor - Swamp Wh	Bareroo	1.5			2019
59864	MPRB 2021	2028 Upton Ave N	21st Ave N	45.00057234	-93.31426498	Street Tree (Boulevard)	Quercus bicolor (*Oak Bicolor - Swamp White)	Quercus bicolor	*Oak Bicolor - Swamp Wh	Bareroo	1.5			2019
59867	MPRB 2022	2027 Upton Ave N	21st Ave N	45.00057579	-93.31511293	Street Tree (Boulevard)	Malus 'Royal Raindrops' (Crabapple 'Royal Raindrops')	Malus 'Royal Raindrops'	Bareroot	1.5	2022 - Planting Spring - Replacement - Ash	04/27/2022		
59868	MPRB 2021	2027 Upton Ave N	21st Ave N	45.000573	-93.31480171	Street Tree (Boulevard)	Gymnocladus dioicus 'Espresso' (Coffeetree Kentucky 'Espresso'	Gymnocladus dioicus 'Espresso'	Coffeetree Kentucky 'Esp	Bareroo	1.5			2021
59874	MPRB 2021	2100 Xerxes Ave N	21st Ave N	45.00069783	-93.31825623	Street Tree (Boulevard)	Maackia amurensis (Maackia Amur)	Maackia amurensis	Maackia Amur)	Bareroo	1.5			2019
59878	MPRB 2022	1946 Xerxes Ave N	21st Ave N	45.00059067	-93.31819005	Street Tree (Boulevard)	Alnus hirsuta 'Harbin' (Alder Manchurian 'Prairie Horizon')	Alnus hirsuta 'Harbin'	Bareroot	1.5	2022 - Planting Spring - Replacement - Ash	05/18/2022		
59879	MPRB 2021	1801 Irving Ave N	18th Ave N	44.99746667	-93.29958633	Street Tree (Boulevard)	Quercus macrocarpa (*Oak Bur)	Quercus macrocarpa	*Oak Bur)	Contain	1.5			2021
59901	MPRB 2021	2010 17th Ave N	na	44.99638813	-93.30606217	Street Tree (Boulevard)	Platanus x acerifolia 'Bloodgood' (Planetree London 'Bloodgood'	Platanus x acerifolia 'Bloodgood'	Planetree London 'Bloodg	Bareroo	1.5			2019
59902	MPRB 2021	2010 17th Ave N	na	44.99638695	-93.30626839	Street Tree (Boulevard)	Phellodendron amurense 'His Majesty' (Corktree 'His Majesty')	Phellodendron amurense 'His Majesty'	Corktree 'His Majesty')	Bareroo	1.5			2020
59904	MPRB 2021	1626 Oliver Ave N	17th Ave N	44.99628169	-93.30643883	Street Tree (Boulevard)	Quercus macrocarpa (*Oak Bur)	Quercus macrocarpa	*Oak Bur)	Contain	1.5			2021
59908	MPRB 2022	1700 Oliver Ave N	17th Ave N	44.99638862	-93.30678213	Street Tree (Boulevard)	Ginkgo biloba 'The President' (Ginkgo 'Presidential Gold')	Ginkgo biloba 'The President'	Bareroot	1.25	2022 - Planting Spring - Replacement - Other	04/28/2022		
59909	MPRB 2021	1631 Oliver Ave N	17th Ave N	44.99627657	-93.30716266	Street Tree (Boulevard)	Larix laricina (Tamarack)	Larix laricina	Tamarack)	Bareroo	1.5			2020
59910	MPRB 2021	1631 Oliver Ave N	17th Ave N	44.99627687	-93.3073141	Street Tree (Boulevard)	Aesculus x arnoldiana 'Autumn Splendor' (Buckeye 'Autumn Spl	Aesculus x arnoldiana 'Autumn Splendor'	Buckeye 'Autumn Splend	Bareroo	1.5			2019
59913	MPRB 2022	1705 Oliver Ave N	17th Ave N	44.9963908	-93.30715403	Street Tree (Boulevard)	Catalpa speciosa (Catalpa Northern)	Catalpa speciosa	Bareroot	1.5	2022 - Planting Spring - Replacement - Ash	04/28/2022		
59916	MPRB 2022	1700 Penn Ave N	17th Ave N	44.99638931	-93.30781881	Street Tree (Boulevard)	Cladrastis kentukea (Yellowwood American)	Cladrastis kentukea	Bareroot	1.5	2022 - Planting Spring - Replacement - Other	04/28/2022		
59919	MPRB 2022	1626 Penn Ave N	17th Ave N	44.99627831	-93.30787869	Street Tree (Boulevard)	Ginkgo biloba 'The President' (Ginkgo 'Presidential Gold')	Ginkgo biloba 'The President'	Bareroot	1.25	2022 - Planting Spring - Replacement - Ash	04/28/2022		
59920	MPRB 2021	1626 Penn Ave N	17th Ave N	44.99627841	-93.30801297	Street Tree (Boulevard)	Phellodendron amurense 'His Majesty' (Corktree 'His Majesty')	Phellodendron amurense 'His Majesty'	Corktree 'His Majesty')	Contain	1.5			2021
59922	MPRB 2021	1655 Penn Ave N	17th Ave N	44.99690197	-93.30859152	Street Tree (Boulevard)	Ginkgo biloba 'Autumn Gold' (Ginkgo 'Autumn Gold')	Ginkgo biloba 'Autumn Gold'	Ginkgo 'Autumn Gold')	Bareroo	1.5			2021
59948	MPRB 2022	1651 Upton Ave N	17th Ave N	44.99696312	-93.31497275	Street Tree (Boulevard)	Cladrastis kentukea (Yellowwood American)	Cladrastis kentukea	Bareroot	1.5	2022 - Planting Spring - Replacement - Other	04/26/2022		
59973	MPRB 2021	2918 18th Ave N	na	44.99801541	-93.31789161	Street Tree (Boulevard)	Quercus macrocarpa (*Oak Bur)	Quercus macrocarpa	*Oak Bur)	Contain	1.5			2021
59977	MPRB 2021	2201 Upton Ave N	McNair Ave	45.00164915	-93.31479154	Street Tree (Boulevard)	Prunus virginiana 'Schubert' (Chokecherry 'Canada Red')	Prunus virginiana 'Schubert'	Chokecherry 'Canada Red	Bareroo	1.5			2020
59990	MPRB 2021	2301 Penn Ave N	23rd Ave N	45.00244692	-93.30840681	Street Tree (Boulevard)	Quercus macrocarpa (*Oak Bur)	Quercus macrocarpa	*Oak Bur)	Contain	1.5			2021
59997	MPRB 2022	2300 Queen Ave N	23rd Ave N	45.00244932	-93.30898963	Street Tree (Boulevard)	Ginkgo biloba 'The President' (Ginkgo 'Presidential Gold')	Ginkgo biloba 'The President'	Bareroot	1.25	2022 - Planting Spring - Replacement - Other	04/27/2022		
60020	MPRB 2021	1929 Newton Ave N	na	44.9998016	-93.30576465	Street Tree (Boulevard)	Quercus macrocarpa (*Oak Bur)	Quercus macrocarpa	*Oak Bur)	Contain	1.5			2021
60024	MPRB 2021	2008 21st Ave N	na	45.0003232	-93.30620223	Street Tree (Boulevard)	Phellodendron amurense 'His Majesty' (Corktree 'His Majesty')	Phellodendron amurense 'His Majesty'	Corktree 'His Majesty')	Bareroo	1.5			2020
60025	MPRB 2021	2008 21st Ave N	na	45.00038602	-93.30633659	Street Tree (Boulevard)	Phellodendron amurense 'His Majesty' (Corktree 'His Majesty')	Phellodendron amurense 'His Majesty'	Corktree 'His Majesty')	Contain	1.5			2021
60034	MPRB 2021	2101 Queen Ave N	21st Ave N	45.00063917	-93.30985168	Street Tree (Boulevard)	Prunus virginiana 'Schubert' (Chokecherry 'Canada Red')	Prunus virginiana 'Schubert'	Chokecherry 'Canada Red	Bareroo	1.5			2019
60044	MPRB 2021	2031 Russell Ave N	21st Ave N	45.00055352	-93.31106503	Street Tree (Boulevard)	Prunus virginiana 'Schubert' (Chokecherry 'Canada Red')	Prunus virginiana 'Schubert'	Chokecherry 'Canada Red	Bareroo	1.5			2019
60051	MPRB 2021	2100 Sheridan Ave N	21st Ave N	45.00065612	-93.31183862	Street Tree (Boulevard)	Phellodendron amurense 'His Majesty' (Corktree 'His Majesty')	Phellodendron amurense 'His Majesty'	Corktree 'His Majesty')	Bareroo	1.5			2021
60053	MPRB 2021	2716 21st Ave N	na	45.00067779	-93.31525275	Street Tree (Boulevard)	Ginkgo biloba 'Autumn Gold' (Ginkgo 'Autumn Gold')	Ginkgo biloba 'Autumn Gold'	Ginkgo 'Autumn Gold')	Bareroo	1.5			2021
60059	MPRB 2021	2727 21st Ave N	na	45.00057488	-93.31575192	Street Tree (Boulevard)	Quercus x warei 'Long' (Oak 'Regal Prince')	Quercus x warei 'Long'	Oak 'Regal Prince')	Contain	1.5			2021
60063	MPRB 2021	2101 Vincent Ave N	21st Ave N	45.00067866	-93.31608692	Street Tree (Boulevard)	Gymnocladus dioicus 'Espresso' (Coffeetree Kentucky 'Espresso'	Gymnocladus dioicus 'Espresso'	Coffeetree Kentucky 'Esp	Bareroo	1.5			2020
60064	MPRB 2021	2101 Vincent Ave N	21st Ave N	45.00068228	-93.31622877	Street Tree (Boulevard)	Prunus virginiana 'Schubert' (Chokecherry 'Canada Red')	Prunus virginiana 'Schubert'	Chokecherry 'Canada Red	Bareroo	1.5			2019
60068	MPRB 2021	1946 Washburn Ave N	21st Ave N	45.00058158	-93.3167651	Street Tree (Boulevard)	Prunus virginiana 'Schubert' (Chokecherry 'Canada Red')	Prunus virginiana 'Schubert'	Chokecherry 'Canada Red	Bareroo	1.5			2019
60069	MPRB 2022	1946 Washburn Ave N	21st Ave N	45.00057959	-93.31665609	Street Tree (Boulevard)	Maackia amurensis 'JFS-Schichtel1' (Maackia 'MaacNificent')	Maackia amurensis 'JFS-Schichtel1'	Bareroot	1.25	2022 - Planting Spring - Replacement - Other	04/27/2022		
60082	MPRB 2021	1730 Newton Ave N	18th Ave N	44.99736348	-93.30549568	Street Tree (Boulevard)	Larix laricina (Tamarack)	Larix laricina	Tamarack)	Bareroo	1.5			2020
60091	MPRB 2022	1800 Oliver Ave N	18th Ave N	44.99747553	-93.30661679	Street Tree (Boulevard)	Betula nigra (Birch River)	Betula nigra	Bareroot	1.5	2022 - Planting Spring - Replacement - Other	04/28/2022		
60096	MPRB 2021	1631 Morgan Ave N	17th Ave N	44.9962748	-93.30464998	Street Tree (Boulevard)	Aesculus x arnoldiana 'Autumn Splendor' (Buckeye 'Autumn Spl	Aesculus x arnoldiana 'Autumn Splendor'	Buckeye 'Autumn Splend	Bareroo	1.5			2019
60115	MPRB 2022	1701 Queen Ave N	17th Ave N	44.99701013	-93.30962925	Street Tree (Boulevard)	Cladrastis kentukea (Yellowwood American)	Cladrastis kentukea	Bareroot	1.5	2022 - Planting Spring - Replacement - Other	04/28/2022		
60154	MPRB 2021	2900 17th Ave N	na	44.99707855	-93.31738579	Street Tree (Boulevard)	Betula nigra (Birch River)	Betula nigra	Birch River)	Bareroo	1.5			2021
60163	MPRB 2021	1524 Logan Ave N	16th Ave N	44.99516316	-93.30282744	Street Tree (Boulevard)	Gymnocladus dioicus 'Espresso' (Coffeetree Kentucky 'Espresso'	Gymnocladus dioicus 'Espresso'	Coffeetree Kentucky 'Esp	Bareroo	1.5			2020
60164	MPRB 2021	1524 Logan Ave N	16th Ave N	44.99516045	-93.30293723	Street Tree (Boulevard)	Quercus macrocarpa (*Oak Bur)	Quercus macrocarpa	*Oak Bur)	Contain	1.5			2021
60168	MPRB 2022	1531 Logan Ave N	16th Ave N	44.99516364	-93.30372902	Street Tree (Boulevard)	Malus 'Royal Raindrops' (Crabapple 'Royal Raindrops')	Malus 'Royal Raindrops'	Bareroot	1.5	2022 - Planting Spring - Replacement - Ash	04/28/2022		
60169	MPRB 2021	1530 Morgan Ave N	16th Ave N	44.99516249	-93.30397574	Street Tree (Boulevard)	Platanus x acerifolia 'Bloodgood' (Planetree London 'Bloodgood'	Platanus x acerifolia 'Bloodgood'	Planetree London 'Bloodg	Bareroo	1.5			2019
60176	MPRB 2021	1601 Morgan Ave N	16th Ave N	44.99527543	-93.30480603	Street Tree (Boulevard)	Aesculus x arnoldiana 'Autumn Splendor' (Buckeye 'Autumn Spl	Aesculus x arnoldiana 'Autumn Splendor'	Buckeye 'Autumn Splend	Bareroo	1.5			2019
60182	MPRB 2021	1600 Newton Ave N	16th Ave N	44.99527308	-93.30518166	Street Tree (Boulevard)	Aesculus x arnoldiana 'Autumn Splendor' (Buckeye 'Autumn Spl	Aesculus x arnoldiana 'Autumn Splendor'	Buckeye 'Autumn Splend	Bareroo	1.5			2019
60183	MPRB 2021	1600 Newton Ave N	16th Ave N	44.99527579	-93.30533634	Street Tree (Boulevard)	Aesculus x arnoldiana 'Autumn Splendor' (Buckeye 'Autumn Spl	Aesculus x arnoldiana 'Autumn Splendor'	Buckeye 'Autumn Splend	Bareroo	1.5			2019
60195	MPRB 2021	1601 Oliver Ave N	16th Ave N	44.99528566	-93.30729288	Street Tree (Boulevard)	Aesculus x arnoldiana 'Autumn Splendor' (Buckeye 'Autumn Spl	Aesculus x arnoldiana 'Autumn Splendor'	Buckeye 'Autumn Splend	Bareroo	1.5			2019
60196	MPRB 2021	1601 Oliver Ave N	16th Ave N	44.99527743	-93.3074333	Street Tree (Boulevard)	Platanus x acerifolia 'Bloodgood' (Planetree London 'Bloodgood'	Platanus x acerifolia 'Bloodgood'	Planetree London 'Bloodg	Bareroo	1.5			2019
60197	MPRB 2021	1531 Oliver Ave N	16th Ave N	44.99516875	-93.30719261	Street Tree (Boulevard)	Gymnocladus dioicus 'Espresso' (Coffeetree Kentucky 'Espresso'	Gymnocladus dioicus 'Espresso'	Coffeetree Kentucky 'Esp	Bareroo	1.5			2020
60198	MPRB 2021	1531 Oliver Ave N	16th Ave N	44.9951702	-93.30732021	Street Tree (Boulevard)	Cladrastis kentukea (Yellowwood American)	Cladrastis kentukea	Yellowwood American)	Bareroo	1.5			2021
60208	MPRB 2021	1601 Penn Ave N	16th Ave N	44.99518687	-93.30877112	Street Tree (Boulevard)	Maackia amurensis 'JFS-Schichtel1' (Maackia 'MaacNificent')	Maackia amurensis 'JFS-Schichtel1'	Maackia 'MaacNificent')	Bareroo	1.5			2021
60216	MPRB 2021	1601 Thomas Ave N	16th Ave N	44.99521744	-93.31353048	Street Tree (Boulevard)	Phellodendron amurense 'His Majesty' (Corktree 'His Majesty')	Phellodendron amurense 'His Majesty'	Corktree 'His Majesty')	Bareroo	1.5			2020
60219	MPRB 2021	1531 Thomas Ave N	16th Ave N	44.99511642	-93.31368792	Street Tree (Boulevard)	Prunus virginiana 'Schubert' (Chokecherry 'Canada Red')	Prunus virginiana 'Schubert'	Chokecherry 'Canada Red	Bareroo	1.5			2019
60303	MPRB 2021	1353 Russell Ave N	14th Ave N	44.99328332	-93.31099946	Street Tree (Boulevard)	Gymnocladus dioicus 'Espresso' (Coffeetree Kentucky 'Espresso'	Gymnocladus dioicus 'Espresso'	Coffeetree Kentucky 'Esp	Bareroo	1.5			2020
60304	MPRB 2021	1353 Russell Ave N	14th Ave N	44.99328448	-93.31133806	Street Tree (Boulevard)	Prunus virginiana 'Schubert' (Chokecherry 'Canada Red')	Prunus virginiana 'Schubert'	Chokecherry 'Canada Red	Bareroo	1.5			2019
60317	MPRB 2021	1400 Vincent Ave N	14th Ave N	44.99341036	-93.31536293	Street Tree (Boulevard)	Prunus virginiana 'Schubert' (Chokecherry 'Canada Red')	Prunus virginiana 'Schubert'	Chokecherry 'Canada Red	Bareroo	1.5			2020
60318	MPRB 2021	1400 Vincent Ave N	14th Ave N	44.99341452	-93.31571821	Street Tree (Boulevard)	Gymnocladus dioicus 'Espresso' (Coffeetree Kentucky 'Espresso'	Gymnocladus dioicus 'Espresso'	Coffeetree Kentucky 'Esp	Bareroo	1.5			2020

60319	MPRB 2021	1354 Vincent Ave N	14th Ave N	44.9933095	-93.31575721	Street Tree (Boulevard)	Syringa reticulata (*Lilac Japanese Tree)	Syringa reticulata	*Lilac Japanese Tree)	Bareroo	1.5				2021	
60324	MPRB 2021	1401 Vincent Ave N	14th Ave N	44.99341351	-93.31623455	Street Tree (Boulevard)	Gymnocladus dioicus 'Espresso' (Coffeetree Kentucky 'Espresso'	Gymnocladus dioicus 'Espresso'	Coffeetree Kentucky 'Esp	Bareroo	1.5				2020	
60341	MPRB 2022	2200 Plymouth Ave N	na	44.99155977	-93.309027	Street Tree (Boulevard)	Catalpa speciosa (Catalpa Northern)	Catalpa speciosa	Bareroot	1.5	2022 - Planting Spring - More Trees Please	05/03/2022				
60343	MPRB 2022	2200 Plymouth Ave N	na	44.99156175	-93.30913407	Street Tree (Boulevard)	Cladrastis kentukea (Yellowwood American)	Cladrastis kentukea	Bareroot	1.5	2022 - Planting Spring - More Trees Please	05/03/2022				
60344	MPRB 2022	2200 Plymouth Ave N	na	44.99156185	-93.30922515	Street Tree (Boulevard)	Gymnocladus dioicus 'UMNSynergy' (Coffeetree Kentucky 'True	Gymnocladus dioicus 'UMNSynergy'	Bareroot	1.5	2022 - Planting Spring - More Trees Please	05/03/2022				
60345	MPRB 2022	2201 Plymouth Ave N	Plymouth Ave N	44.99147414	-93.30902258	Street Tree (Boulevard)	Catalpa speciosa (Catalpa Northern)	Catalpa speciosa	Bareroot	1.5	2022 - Planting Spring - More Trees Please	05/03/2022				
60348	MPRB 2021	2300 Plymouth Ave N	na	44.99158997	-93.30970299	Street Tree (Boulevard)	Gymnocladus dioicus 'Espresso' (Coffeetree Kentucky 'Espresso'	Gymnocladus dioicus 'Espresso'	Coffeetree Kentucky 'Esp	Bareroo	1.5				2019	
60350	MPRB 2021	2309 Plymouth Ave N	na	44.99143457	-93.30972856	Street Tree (Boulevard)	Maackia amurensis 'JFS-Schichtel1' (Maackia 'MaacNificent')	Maackia amurensis 'JFS-Schichtel1'	Maackia 'MaacNificent')	Bareroo	1.5				2021	
60351	MPRB 2022	2309 Plymouth Ave N	na	44.99147072	-93.30985598	Street Tree (Boulevard)	Amelanchier x grandiflora 'Autumn Brilliance' (Serviceberry 'Aut	Amelanchier x grandiflora 'Autumn Brilliance'	Bareroot	1.5	2022 - Planting Spring - More Trees Please	05/03/2022				
60354	MPRB 2022	1256 Russell Ave N	Plymouth Ave N	44.99144705	-93.31055816	Street Tree (Boulevard)	Maackia amurensis 'JFS-Schichtel1' (Maackia 'MaacNificent')	Maackia amurensis 'JFS-Schichtel1'	Bareroot	1.25	2022 - Planting Spring - More Trees Please	05/03/2022				
60362	MPRB 2022	2419 Plymouth Ave N	na	44.9914844	-93.31153229	Street Tree (Boulevard)	Maackia amurensis 'JFS-Schichtel1' (Maackia 'MaacNificent')	Maackia amurensis 'JFS-Schichtel1'	Bareroot	1.25	2022 - Planting Spring - More Trees Please	05/03/2022				
60375	MPRB 2022	1301 Vincent Ave N	Plymouth Ave N	44.99159148	-93.31609966	Street Tree (Boulevard)	Gymnocladus dioicus 'Espresso' (Coffeetree Kentucky 'Espresso'	Gymnocladus dioicus 'Espresso'	Bareroot	1.5	2022 - Planting Spring - More Trees Please	05/04/2022				
60383	MPRB 2021	1301 Washburn Ave N	Plymouth Ave N	44.99162447	-93.31751719	Street Tree (Boulevard)	Prunus virginiana 'Schubert' (Chokecherry 'Canada Red')	Prunus virginiana 'Schubert'	Chokecherry 'Canada Red	Bareroo	1.5				2019	
60384	MPRB 2022	1301 Washburn Ave N	Plymouth Ave N	44.99155706	-93.31741018	Street Tree (Median)	Quercus rubra (*Oak Northern Red)	Quercus rubra	Bareroot	1.5	2022 - Planting Spring - More Trees Please	05/04/2022				
60385	MPRB 2022	1301 Washburn Ave N	Plymouth Ave N	44.99155797	-93.31748965	Street Tree (Median)	Cladrastis kentukea (Yellowwood American)	Cladrastis kentukea	Bareroot	1.5	2022 - Planting Spring - More Trees Please	05/04/2022				
60400	MPRB 2022	1531 Russell Ave N	16th Ave N	44.99510049	-93.31109455	Street Tree (Boulevard)	Catalpa speciosa (Catalpa Northern)	Catalpa speciosa	Bareroot	1.5	2022 - Planting Spring - Replacement - Other	04/28/2022				
60408	MPRB 2021	1530 Sheridan Ave N	16th Ave N	44.99510472	-93.31154365	Street Tree (Boulevard)	Quercus macrocarpa (*Oak Bur)	Quercus macrocarpa	*Oak Bur)	Contain	1.5				2021	
60411	MPRB 2021	1425 Russell Ave N	na	44.99402757	-93.31084637	Street Tree (Boulevard)	Catalpa speciosa (Catalpa Northern)	Catalpa speciosa	Catalpa Northern)	Contain	1.25				2019	
60432	MPRB 2021	2920 16th Ave N	na	44.99525271	-93.31799191	Street Tree (Boulevard)	Aesculus x arnoldiana 'Autumn Splendor' (Buckeye 'Autumn Spl	Aesculus x arnoldiana 'Autumn Splendor'	Buckeye 'Autumn Splend	Bareroo	1.5				2019	
60485	MPRB 2022	1401 Oliver Ave N	14th Ave N	44.99313554	-93.30734967	Street Tree (Boulevard)	Betula nigra (Birch River)	Betula nigra	Bareroot	1.5	2022 - Planting Spring - Replacement - Other	04/28/2022				
60503	MPRB 2021	1352 Thomas Ave N	14th Ave N	44.99329613	-93.31318677	Street Tree (Boulevard)	Prunus virginiana 'Schubert' (Chokecherry 'Canada Red')	Prunus virginiana 'Schubert'	Chokecherry 'Canada Red	Bareroo	1.5				2019	
60539	MPRB 2021	1301 Morgan Ave N	Plymouth Ave N	44.99157702	-93.30475415	Street Tree (Boulevard)	Catalpa speciosa (Catalpa Northern)	Catalpa speciosa	Catalpa Northern)	Bareroo	1.5				2021	
60541	MPRB 2021	1910 Plymouth Ave N	na	44.99157744	-93.30511011	Street Tree (Boulevard)	Gymnocladus dioicus 'Espresso' (Coffeetree Kentucky 'Espresso'	Gymnocladus dioicus 'Espresso'	Coffeetree Kentucky 'Esp	Bareroo	1.5				2020	
60546	MPRB 2022	2000 Plymouth Ave N	na	44.99157965	-93.30668425	Street Tree (Boulevard)	Ostrya virginiana (*Ironwood)	Ostrya virginiana	Container #15	1	2022 - Planting Spring - Replacement - Other	04/29/2022				
60549	MPRB 2022	1239 Sheridan Ave N	Plymouth Ave N	44.99149129	-93.31243127	Street Tree (Boulevard)	Carpinus caroliniana 'JN Select A' PPAF (Beech Blue - Musclewoo	Carpinus caroliniana 'JN Select A' PPAF	Bareroot	1.25	2022 - Planting Spring - More Trees Please	05/03/2022				
60554	MPRB 2021	2514 Plymouth Ave N	na	44.99160194	-93.3127558	Street Tree (Boulevard)	Quercus macrocarpa (*Oak Bur)	Quercus macrocarpa	*Oak Bur)	Contain	1.5				2021	
60572	MPRB 2021	2626 Plymouth Ave N	Upton Ave N	44.99192869	-93.31456153	Street Tree (Boulevard)	Quercus macrocarpa (*Oak Bur)	Quercus macrocarpa	*Oak Bur)	Contain	1.5				2021	
60581	MPRB 2021	1205 Queen Ave N	12th Ave N	44.9894964	-93.30971995	Street Tree (Boulevard)	Betula nigra (Birch River)	Betula nigra	Birch River)	Bareroo	1.5				2021	
60585	MPRB 2021	1115 Queen Ave N	12th Ave N	44.98933649	-93.3099321	Street Tree (Boulevard)	Betula nigra (Birch River)	Betula nigra	Birch River)	Bareroo	1.5				2021	
60620	MPRB 2021	2523 12th Ave N	na	44.98994367	-93.31307429	Street Tree (Boulevard)	Gymnocladus dioicus 'Espresso' (Coffeetree Kentucky 'Espresso'	Gymnocladus dioicus 'Espresso'	Coffeetree Kentucky 'Esp	Bareroo	1.5				2020	
60625	MPRB 2021	1124 Washburn Ave N	12th Ave N	44.99014422	-93.31686382	Street Tree (Boulevard)	Prunus virginiana 'Schubert' (Chokecherry 'Canada Red')	Prunus virginiana 'Schubert'	Chokecherry 'Canada Red	Bareroo	1.5				2019	
60635	MPRB 2022	924 Queen Ave N	Oak Park Ave N	44.98784424	-93.30934088	Street Tree (Boulevard)	Maackia amurensis 'JFS-Schichtel1' (Maackia 'MaacNificent')	Maackia amurensis 'JFS-Schichtel1'	Bareroot	1.25	2022 - Planting Spring - Replacement - Other	05/03/2022				
60643	MPRB 2022	2305 Oak Park Ave N	na	44.98784603	-93.31006992	Street Tree (Boulevard)	Malus 'Royal Raindrops' (Crabapple 'Royal Raindrops')	Malus 'Royal Raindrops'	Bareroot	1.5	2022 - Planting Spring - Replacement - Other	05/03/2022				
60649	MPRB 2022	925 Russell Ave N	Oak Park Ave N	44.98786075	-93.31132795	Street Tree (Boulevard)	Prunus maackii 'Jefspur' (Chokecherry Amur 'Goldspur')	Prunus maackii 'Jefspur'	Bareroot	1.5	2022 - Planting Spring - Replacement - Other	05/03/2022				
60661	MPRB 2021	2721 Oak Park Ave N	na	44.98788725	-93.31560465	Street Tree (Boulevard)	Phellodendron amurense 'His Majesty' (Corktree 'His Majesty')	Phellodendron amurense 'His Majesty'	Corktree 'His Majesty')	Contain	1.5				2021	
60662	MPRB 2021	2721 Oak Park Ave N	na	44.9878902	-93.31572948	Street Tree (Boulevard)	Catalpa speciosa (Catalpa Northern)	Catalpa speciosa	Catalpa Northern)	Contain	1.25				2019	
60682	MPRB 2021	1101 Washburn Ave N	Farwell Ave	44.9895116	-93.31739191	Street Tree (Boulevard)	Larix laricina (Tamarack)	Larix laricina	Tamarack)	Bareroo	1.5				2020	
60684	MPRB 2021	1045 Washburn Ave N	Farwell Ave	44.98951172	-93.31761028	Street Tree (Boulevard)	Gymnocladus dioicus 'Espresso' (Coffeetree Kentucky 'Espresso'	Gymnocladus dioicus 'Espresso'	Coffeetree Kentucky 'Esp	Bareroo	1.5				2020	
60685	MPRB 2021	1101 Washburn Ave N	Farwell Ave	44.98963252	-93.31759719	Street Tree (Boulevard)	Phellodendron amurense 'His Majesty' (Corktree 'His Majesty')	Phellodendron amurense 'His Majesty'	Corktree 'His Majesty')	Bareroo	1.5				2020	
60701	MPRB 2021	728 Queen Ave N	8th Ave N	44.98603724	-93.30908969	Street Tree (Boulevard)	Maackia amurensis 'JFS-Schichtel1' (Maackia 'MaacNificent')	Maackia amurensis 'JFS-Schichtel1'	Maackia 'MaacNificent')	Bareroo	1.5				2021	
60714	MPRB 2022	730 Thomas Ave N	8th Ave N	44.98605548	-93.31303831	Street Tree (Boulevard)	Gymnocladus dioicus 'Espresso' (Coffeetree Kentucky 'Espresso'	Gymnocladus dioicus 'Espresso'	Bareroot	1.5	2022 - Planting Spring - Replacement - Other	05/03/2022				
60721	MPRB 2021	2620 8th Ave N	na	44.98616919	-93.31430013	Street Tree (Boulevard)	Prunus virginiana 'Schubert' (Chokecherry 'Canada Red')	Prunus virginiana 'Schubert'	Chokecherry 'Canada Red	Bareroo	1.5				2019	
60726	MPRB 2021	801 Upton Ave N	8th Ave N	44.98617343	-93.31483488	Street Tree (Boulevard)	Phellodendron amurense 'His Majesty' (Corktree 'His Majesty')	Phellodendron amurense 'His Majesty'	Corktree 'His Majesty')	Bareroo	1.5				2020	
60730	MPRB 2021	805 Oliver Ave N	na	44.98630153	-93.3070846	Street Tree (Boulevard)	Gymnocladus dioicus 'Espresso' (Coffeetree Kentucky 'Espresso'	Gymnocladus dioicus 'Espresso'	Coffeetree Kentucky 'Esp	Bareroo	1.5				2019	
60733	MPRB 2022	809 Oliver Ave N	na	44.98643581	-93.30708442	Street Tree (Boulevard)	Platanus x acerifolia 'Bloodgood' (Planetree London 'Bloodgood'	Platanus x acerifolia 'Bloodgood'	Bareroot	1.5	2022 - Planting Spring - Replacement - Other	05/17/2022				
60737	MPRB 2021	819 Oliver Ave N	na	44.98669383	-93.30707666	Street Tree (Boulevard)	Ginkgo biloba 'Autumn Gold' (Ginkgo 'Autumn Gold')	Ginkgo biloba 'Autumn Gold'	Ginkgo 'Autumn Gold')	Bareroo	1.5				2021	
60745	MPRB 2021	906 Oliver Ave N	na	44.98714659	-93.30694249	Street Tree (Boulevard)	Phellodendron amurense 'His Majesty' (Corktree 'His Majesty')	Phellodendron amurense 'His Majesty'	Corktree 'His Majesty')	Bareroo	1.5				2021	
60746	MPRB 2021	909 Oliver Ave N	na	44.98719727	-93.30707319	Street Tree (Boulevard)	Ginkgo biloba 'Autumn Gold' (Ginkgo 'Autumn Gold')	Ginkgo biloba 'Autumn Gold'	Ginkgo 'Autumn Gold')	Bareroo	1.5				2021	
60748	MPRB 2022	910 Oliver Ave N	na	44.987323	-93.30694226	Street Tree (Boulevard)	Catalpa speciosa (Catalpa Northern)	Catalpa speciosa	Bareroot	1.5	2022 - Planting Spring - Replacement - Other	05/03/2022				
60751	MPRB 2021	914 Oliver Ave N	na	44.98753671	-93.30693681	Street Tree (Boulevard)	Gymnocladus dioicus 'Espresso' (Coffeetree Kentucky 'Espresso'	Gymnocladus dioicus 'Espresso'	Coffeetree Kentucky 'Esp	Bareroo	1.5				2019	
60752	MPRB 2021	917 Oliver Ave N	na	44.98754557	-93.30707553	Street Tree (Boulevard)	Ulmus 'Morton' (Elm 'Accolade')	Ulmus 'Morton'	Elm 'Accolade')	Bareroo	1.5				2019	
60754	MPRB 2021	920 Oliver Ave N	na	44.98764684	-93.30693626	Street Tree (Boulevard)	Gymnocladus dioicus 'Espresso' (Coffeetree Kentucky 'Espresso'	Gymnocladus dioicus 'Espresso'	Coffeetree Kentucky 'Esp	Bareroo	1.5				2019	
60774	MPRB 2021	1226 Oliver Ave N	na	44.99049014	-93.30690702	Street Tree (Boulevard)	Ulmus 'Morton' (Elm 'Accolade')	Ulmus 'Morton'	Elm 'Accolade')	Bareroo	1.5				2019	
60776	MPRB 2021	2004 Olson Memorial Hwy	Newton Ave N	44.98482364	-93.3058363	Street Tree (Boulevard)	Larix laricina (Tamarack)	Larix laricina	Tamarack)	Contain	1.5				2021	
60777	MPRB 2021	612 Newton Ave N	na	44.98483145	-93.30569716	Street Tree (Boulevard)	Platanus x acerifolia 'Bloodgood' (Planetree London 'Bloodgood'	Platanus x acerifolia 'Bloodgood'	Planetree London 'Blood	Bareroo	1.5				2019	
60801	MPRB 2021	1000 Newton Ave N	*na	44.98813124	-93.30567114	Street Tree (Boulevard)	Ginkgo biloba 'Autumn Gold' (Ginkgo 'Autumn Gold')	Ginkgo biloba 'Autumn Gold'	Ginkgo 'Autumn Gold')	Bareroo	1.5				2020	
60814	MPRB 2021	1205 Upton Ave N	12th Ave N	44.99019946	-93.31482823	Street Tree (Boulevard)	Prunus virginiana 'Schubert' (Chokecherry 'Canada Red')	Prunus virginiana 'Schubert'	Chokecherry 'Canada Red	Bareroo	1.5				2019	
60817	MPRB 2021	1125 Upton Ave N	12th Ave N	44.99013399	-93.31501946	Street Tree (Boulevard)	Prunus maackii (Chokecherry Amur)	Prunus maackii	Chokecherry Amur)	Bareroo	1.5				2020	
60833	MPRB 2021	1001 Russell Ave N	Oak Park Ave N	44.98795846	-93.31134102	Street Tree (Boulevard)	Prunus virginiana 'Schubert' (Chokecherry 'Canada Red')	Prunus virginiana 'Schubert'	Chokecherry 'Canada Red	Bareroo	1.5				2019	
60859	MPRB 2022	1025 Thomas Ave N	Farwell Ave	44.98865594	-93.31380121	Street Tree (Boulevard)	Cladrastis kentukea (Yellowwood American)	Cladrastis kentukea	Bareroot	1.5	2022 - Planting Spring - Replacement - Other	05/03/2022				
60866	MPRB 2021	2616 Farwell Ave	na	44.98892662	-93.31432402	Street Tree (Boulevard)	Larix laricina (Tamarack)	Larix laricina	Tamarack)	Bareroo	1.5				2020	
60871	MPRB 2021	1101 Upton Ave N	Farwell Ave	44.98908478	-93.31507567	Street Tree (Boulevard)	Quercus macrocarpa (*Oak Bur)	Quercus macrocarpa	*Oak Bur)	Contain	1.5				2021	
60873	MPRB 2022	1022 Vincent Ave N	Farwell Ave	44.9888914	-93.31575386	Street Tree (Boulevard)	Cladrastis kentukea (Yellowwood American)	Cladrastis kentukea	Bareroot	1.5	2022 - Planting Spring - Replacement - Other	05/03/2022				
60887	MPRB 2022	800 Queen Ave N	8th Ave N	44.98614122	-93.30949851	Street Tree (Boulevard)	Ginkgo biloba 'The President' (Ginkgo 'Presidential Gold')	Ginkgo biloba 'The President'	Bareroot	1.25	2022 - Planting Spring - Replacement - Other	05/03/2022				
60892	MPRB 2022	729 Queen Ave N	8th Ave N	44.98604045	-93.31002858	Street Tree (Boulevard)	Ginkgo biloba 'The President' (Ginkgo 'Presidential Gold')	Ginkgo biloba 'The President'	Bareroot	1.25	2022 - Planting Spring - Replacement - Other	05/03/2022				
60899	MPRB 2021	2324 8th Ave N	na	44.98614858	-93.31074747	Street Tree (Boulevard)	Aesculus x arnoldiana 'Autumn Splendor' (Buckeye 'Autumn Spl	Aesculus x arnoldiana 'Autumn Splendor'	Buckeye 'Autumn Splend	Bareroo	1.5				2019	
60909	MPRB 2021	730 Sheridan Ave N	8th Ave N	44.98605086	-93.31192441	Street Tree (Boulevard)	Prunus virginiana 'Schubert' (Chokecherry 'Canada Red')	Prunus virginiana 'Schubert'	Chokecherry 'Canada Red	Bareroo	1.5				2020	
60916	MPRB 2021	800 Vincent Ave N	8th Ave N	44.98618055	-93.31572857	Street Tree (Boulevard)	Prunus virginiana 'Schubert' (Chokecherry 'Canada Red')	Prunus virginiana 'Schubert'	Chokecherry 'Canada Red	Bareroo	1.5				2019	
60917	MPRB 2021	730 Vincent Ave N	8th Ave N	44.98606878	-93.3154826	Street Tree (Boulevard)	Prunus virginiana 'Schubert' (Chokecherry 'Canada Red')	Prunus virginiana 'Schubert'	Chokecherry 'Canada Red	Bareroo	1.5				2019	
60937	MPRB 2021	926 Oliver Ave N	na	44.98778827	-93.30695225	Street Tree (Boulevard)	Maackia amurensis (Maackia Amur)	Maackia amurensis	Maackia Amur)	Bareroo	1.5				2019	
60947	MPRB 2022	1122 Oliver Ave N	*na	44.98959906	-93.30694965	Street Tree (Boulevard)	Maackia amurensis 'JFS-Schichtel1' (Maackia 'MaacNificent')	Maackia amurensis 'JFS-Schichtel1'	Bareroot	1.25	2022 - Planting Spring - Replacement - Other	05/03/2022				
60970	MPRB 2022	711 Newton Ave N	na	44.98545553	-93.30582617	Street Tree (Boulevard)	Platanus x acerifolia 'Bloodgood' (Planetree London 'Bloodgood'	Platanus x acerifolia 'Bloodgood'	Bareroot	1.5	2022 - Planting Spring - Replacement - Ash	05/17/2022				
60972	MPRB 2021	719 Newton Ave N	na	44.98568854	-93.30582771	Street Tree (Boulevard)	Alnus hirsuta 'Harbin' (Alder Manchurian 'Prairie Horizon')	Alnus hirsuta 'Harbin'	Alder Manchurian 'Prairie	Bareroo	1.5				2021	
60976	MPRB 2022	727 Newton Ave N	na	44.98589917	-93.30582557	Street Tree (Boulevard)	Catalpa speciosa (Catalpa Northern)	Catalpa speciosa	Bareroot	1.5	2022 - Planting Spring - Replacement - Ash	05/03/2022				
61000	MPRB 2021	1112 Newton Ave N	na	44.98935604	-93.30566879	Street Tree (Boulevard)	Catalpa speciosa (Catalpa Northern)	Catalpa speciosa	Catalpa Northern)	Bareroo	1.5				2021	
61003	MPRB 2021	1112 Newton Ave N	na	44.98924677	-93.30566708	Street Tree (Boulevard)	Larix laricina (Tamarack)	Larix laricina	Tamarack)	Bareroo	1.5				2020	
61004	MPRB 2022	1109 Newton Ave N	na	44.98916788	-93.30580632	Street Tree (Boulevard)	Alnus hirsuta 'Harbin' (Alder Manchurian 'Prairie Horizon')	Alnus hirsuta 'Harbin'	Bareroot	1.5	2022 - Planting Spring - Replacement - Other	05/17/2022				
61008	MPRB 2021	1209 Newton Ave N	na	44.99002884	-93.30580516	Street Tree (Boulevard)	Catalpa speciosa (Catalpa Northern)	Catalpa speciosa	Catalpa Northern)	Contain	1.5				2019	
61010	MPRB 2021	1215 Newton Ave N	na	44.99027811	-93.3057912	Street Tree (Boulevard)	Gymnocladus dioicus 'Espresso' (Coffeetree Kentucky 'Espresso'	Gymnocladus dioicus 'Espresso'	Coffeetree Kentucky 'Esp	Bareroo	1.5				2019	
61040	MPRB 2022	814 Morgan Ave N	na	44.98655351	-93.3044381	Street Tree (Boulevard)	Cladrastis kentukea (Yellowwood American)	Cladrastis kentukea	Bareroot	1.5	2022 - Planting Spring - Replacement - Other	05/02/2022				
61068	MPRB 2021	610 Logan Ave N	na	44.98478889	-93.30316331	Street Tree (Boulevard)	Alnus hirsuta 'Harbin' (Alder Manchurian 'Prairie Horizon')	Alnus hirsuta 'Harbin'	Alder Manchurian 'Prairie	Bareroo	1.5				2021	
61070	MPRB 2021	1800 Olson Memorial Hwy	Logan Ave N	44.98492063	-93.30330782	Street Tree (Boulevard)	Alnus hirsuta 'Harbin' (Alder Manchurian 'Prairie Horizon')	Alnus hirsuta 'Harbin'	Alder Manchurian 'Prairie	Bareroo	1.5				2021	
61079	MPRB 2022	707 Logan Ave N	na	44.98540222	-93.30331328	Street Tree (Boulevard)	Cladrastis kentukea (Yellowwood American)	Cladrastis kentukea	Bareroot	1.5	2022 - Planting Spring - Replacement - Other	05/02/2022				
61081	MPRB 2021	715 Logan Ave N	na	44.98561966	-93.30329943	Street Tree (Boulevard)	Ulmus 'Morton' (Elm 'Accolade')	Ulmus 'Morton'	Elm 'Accolade')	Bareroo	1.5				2019	
61083	MPRB 2022	1735 8th Ave N	Logan Ave N	44.98596184	-93.30316539	Street Tree (Boulevard)	Ginkgo biloba 'The President' (Ginkgo 'Presidential Gold')	Ginkgo biloba 'The President'	Bareroot	1.5	2022 - Planting Spring - Replacement - Other	05/02/2022				
61085	MPRB 2021	1735 8th Ave N	Logan Ave N	44.9857986	-93.30316376	Street Tree (Boulevard)	Catalpa speciosa (Catalpa Northern)	Catalpa speciosa	Catalpa Northern)	Contain	1.25				2019	
61092	MPRB 2021	1726 8th Ave N	Logan Ave N	44.98629679	-93.30316122	Street Tree (Boulevard)	Larix laricina (Tamarack)	Larix laricina	Tamarack)	Bareroo	1.5				2020	
61093	MPRB 2021	1006 Logan Ave N	na	44.98813001	-93.30315494	Street Tree (Boulevard)	Larix laricina (Tamarack)	Larix laricina	Tamarack)	Bareroo	1.5				2020	
61097	MPRB 2021	1013 Logan Ave N	na	44.98835522	-93.30329005	Street Tree (Boulevard)	Gymnocladus dioicus 'Espresso' (Coffeetree Kentucky 'Espresso'	Gymnocladus dioicus 'Espresso'	Coffeetree Kentucky 'Esp	Bareroo	1.5				2019	
61098	MPRB 2021	1017 Logan Ave N	na	44.98847765	-93.30329174	Street Tree (Boulevard)	Catalpa speciosa (Catalpa Northern)	Catalpa speciosa	Catalpa Northern)	Bareroo	1.5				2021	
61103	MPRB 2021	1025 Logan Ave N	na	44.98871066	-93.3032877	Street Tree (Boulevard)	Catalpa speciosa (Catalpa Northern)	Catalpa speciosa	Catalpa Northern)	Bareroo	1.5				2021	
61104	MPRB 2021	1029 Logan Ave N	na	44.98886726	-93.30328248	Street Tree (Boulevard)	Ulmus 'Morton' (Elm 'Accolade')	Ulmus 'Morton'	Elm 'Accolade')	Bareroo	1.5				2019	
61105	MPRB 2021	1030 Logan Ave N	na	44.98891329	-93.303152	Street Tree (Boulevard)	Ulmus 'Morton' (Elm 'Accolade')	Ulmus 'Morton'	Elm 'Accolade')	Bareroo	1.5				2019	
61107	MPRB 2022	1100 Logan Ave N	na	44.98898702	-93.3031556	Street Tree (Boulevard)	Cladrastis kentukea (Yellowwood American)	Cladrastis kentukea	Bareroot	1.5	2022 - Planting Spring - Replacement - Ash	05/02/2022				
61108	MPRB 2022	1111 Logan Ave N	na	44.98913577	-93.30327862	Street Tree (Boulevard)	Ginkgo biloba 'The President' (Ginkgo 'Presidential Gold')	Ginkgo biloba 'The President'	Bareroot	1.5	2022 - Planting Spring - Replacement - Other	05/02/2022				
61109	MPRB 2021	1115 Logan Ave N	na	44.98925861	-93.30330566	Street Tree (Boulevard)	Alnus hirsuta 'Harbin' (Alder Manchurian 'Prairie Horizon')	Alnus hirsuta 'Harbin'	Alder Manchurian 'Prairie	Bareroo	1.5				2021	
61113	MPRB 2021	1122 Logan Ave N	na	44.98956888	-93.30314923	Street Tree (Boulevard)	Gymnocladus dioicus 'Espresso' (Coffeetree Kentucky 'Espresso'	Gymnocladus dioicus 'Espresso'	Coffeetree Kentucky 'Esp	Bareroo	1.5				2019	
61115	MPRB 2021	1200 Logan Ave N	na	44.98981878	-93.30316328	Street Tree (Boulevard)	Gymnocladus dioicus 'Espresso' (Coffeetree Kentucky 'Espresso'	Gymnocladus dioicus 'Espresso'	Coffeetree Kentucky 'Esp	Bareroo	1.5				2019	
61126	MPRB 2021	620 Elwood Ave N	*na	44.98591286	-93.30108493	Parkland/Golf Course	Catalpa speciosa (Catalpa Northern)	Catalpa speciosa	Catalpa Northern)	Bareroo	1.5				2019	
61130	MPRB 2021	620 Elwood Ave N	*na	44.98597103	-93.30115809	Parkland/Golf Course	Catalpa speciosa (Catalpa Northern)	Catalpa speciosa	Catalpa Northern)	Bareroo	1.5				2019	

61131	MPRB 2021	620	Elwood Ave N	*na	44.98595596	-93.30120109	Parkland/Golf Course	Celtis occidentalis (*Hackberry Common)	Celtis occidentalis	*Hackberry Common)	Bareroo	18		2021
61132	MPRB 2021	620	Elwood Ave N	*na	44.98597828	-93.30126236	Parkland/Golf Course	Betula nigra (Birch River)	Betula nigra	Birch River)	Bareroo	1.5		2019
61133	MPRB 2021	620	Elwood Ave N	*na	44.98607665	-93.30130508	Parkland/Golf Course	Betula nigra (Birch River)	Betula nigra	Birch River)	Bareroo	1.5		2019
61135	MPRB 2021	620	Elwood Ave N	*na	44.98581762	-93.30118037	Parkland/Golf Course	Celtis occidentalis (*Hackberry Common)	Celtis occidentalis	*Hackberry Common)	Bareroo	18		2021
61137	MPRB 2021	620	Elwood Ave N	*na	44.98571938	-93.3009898	Parkland/Golf Course	Catalpa speciosa (Catalpa Northern)	Catalpa speciosa	Catalpa Northern)	Bareroo	1.5		2019
61140	MPRB 2021	620	Elwood Ave N	*na	44.98560866	-93.30080074	Parkland/Golf Course	Betula nigra (Birch River)	Betula nigra	Birch River)	Bareroo	1.5		2019
61149	MPRB 2021	700	Elwood Ave N	na	44.98557275	-93.30029067	Street Tree (Boulevard)	Catalpa speciosa (Catalpa Northern)	Catalpa speciosa	Catalpa Northern)	Bareroo	1.5		2021
61158	MPRB 2022	711	Elwood Ave N	na	44.98596586	-93.30140868	Street Tree (Boulevard)	Catalpa speciosa (Catalpa Northern)	Catalpa speciosa	Bareroot	1.5	2022 - Planting Spring - Replacement - Other	05/02/2022	
61160	MPRB 2022	1703	8th Ave N	Elwood Ave N	44.98616206	-93.30147518	Street Tree (Boulevard)	Cladrastis kentukea (Yellowwood American)	Cladrastis kentukea	Bareroot	1.5	2022 - Planting Spring - Replacement - Other	05/02/2022	
61165	MPRB 2021	801	Elwood Ave N	na	44.98655789	-93.30177424	Street Tree (Boulevard)	Gymnocladus dioicus 'Espresso' (Coffeetree Kentucky 'Espresso'	Gymnocladus dioicus 'Espresso'	Coffeetree Kentucky 'Esp	Bareroo	1.5		2019
61167	MPRB 2021	822	Elwood Ave N	na	44.98710091	-93.30179477	Street Tree (Boulevard)	Malus 'Royal Raindrops' (Crabapple 'Royal Raindrops')	Malus 'Royal Raindrops'	Crabapple 'Royal Raindro	Bareroo	1.5		2021
61173	MPRB 2022	1118	Knox Ave N	na	44.98953376	-93.30188964	Street Tree (Boulevard)	Cladrastis kentukea (Yellowwood American)	Cladrastis kentukea	Bareroot	1.5	2022 - Planting Spring - Replacement - Ash	05/02/2022	
61175	MPRB 2022	1110	Knox Ave N	na	44.98919412	-93.30189198	Street Tree (Boulevard)	Catalpa speciosa (Catalpa Northern)	Catalpa speciosa	Bareroot	1.5	2022 - Planting Spring - Replacement - Other	05/02/2022	
61180	MPRB 2021	1203	Knox Ave N	na	44.98981032	-93.3020358	Street Tree (Boulevard)	Gymnocladus dioicus 'Espresso' (Coffeetree Kentucky 'Espresso'	Gymnocladus dioicus 'Espresso'	Coffeetree Kentucky 'Esp	Bareroo	1.5		2019
61189	MPRB 2022	1225	Knox Ave N	na	44.99048565	-93.3020367	Street Tree (Boulevard)	Cladrastis kentukea (Yellowwood American)	Cladrastis kentukea	Bareroot	1.5	2022 - Planting Spring - Replacement - Other	05/02/2022	
61190	MPRB 2021	1226	Knox Ave N	na	44.99051187	-93.3018864	Street Tree (Boulevard)	Ulmus 'Morton' (Elm 'Accolade')	Ulmus 'Morton'	Elm 'Accolade')	Bareroo	1.5		2019
61195	MPRB 2021	1625	Plymouth Ave N	Knox Ave N	44.99087126	-93.30188218	Street Tree (Boulevard)	Gymnocladus dioicus 'Espresso' (Coffeetree Kentucky 'Espresso'	Gymnocladus dioicus 'Espresso'	Coffeetree Kentucky 'Esp	Bareroo	1.5		2019
61216	MPRB 2022	1615	Plymouth Ave N	James Ave N	44.9910337	-93.3007744	Street Tree (Boulevard)	Maackia amurensis 'JFS-Schichtel1' (Maackia 'MaacNificent')	Maackia amurensis 'JFS-Schichtel1'	Bareroot	1.25	2022 - Planting Spring - Replacement - Other	05/02/2022	
61227	MPRB 2022	822	Morgan Ave N	na	44.98685869	-93.30444484	Street Tree (Boulevard)	Betula nigra (Birch River)	Betula nigra	Bareroot	1.5	2022 - Planting Spring - Replacement - Other	05/02/2022	
61246	MPRB 2021	1005	Morgan Ave N	na	44.98815337	-93.30455365	Street Tree (Boulevard)	Gymnocladus dioicus 'Espresso' (Coffeetree Kentucky 'Espresso'	Gymnocladus dioicus 'Espresso'	Coffeetree Kentucky 'Esp	Bareroo	1.5		2019
61248	MPRB 2022	1010	Morgan Ave N	na	44.98835073	-93.30441239	Street Tree (Boulevard)	Ginkgo biloba 'The President' (Ginkgo 'Presidential Gold')	Ginkgo biloba 'The President'	Bareroot	1.5	2022 - Planting Spring - Replacement - Other	05/02/2022	
61255	MPRB 2022	1238	Morgan Ave N	na	44.99085196	-93.30439783	Street Tree (Boulevard)	Cladrastis kentukea (Yellowwood American)	Cladrastis kentukea	Bareroot	1.5	2022 - Planting Spring - Replacement - Other	05/02/2022	
61259	MPRB 2021	1925	Plymouth Ave N	Morgan Ave N	44.99136811	-93.30453997	Street Tree (Boulevard)	Gymnocladus dioicus 'Espresso' (Coffeetree Kentucky 'Espresso'	Gymnocladus dioicus 'Espresso'	Coffeetree Kentucky 'Esp	Bareroo	1.5		2019
61262	MPRB 2021	1925	Plymouth Ave N	Morgan Ave N	44.99080971	-93.30454023	Street Tree (Boulevard)	Prunus virginiana 'Schubert' (Chokecherry 'Canada Red')	Prunus virginiana 'Schubert'	Chokecherry 'Canada Red	Bareroo	1.5		2020
61279	MPRB 2021	816	Logan Ave N	na	44.98684941	-93.30316118	Street Tree (Boulevard)	Ulmus 'Morton' (Elm 'Accolade')	Ulmus 'Morton'	Elm 'Accolade')	Bareroo	1.5		2019
61281	MPRB 2021	819	Logan Ave N	na	44.98667544	-93.30329425	Street Tree (Boulevard)	Gymnocladus dioicus 'Espresso' (Coffeetree Kentucky 'Espresso'	Gymnocladus dioicus 'Espresso'	Coffeetree Kentucky 'Esp	Bareroo	1.5		2019
61284	MPRB 2021	900	Logan Ave N	na	44.98695761	-93.30315631	Street Tree (Boulevard)	Larix laricina (Tamarack)	Larix laricina	Tamarack)	Bareroo	1.5		2020
61285	MPRB 2021	903	Logan Ave N	na	44.98698481	-93.30329753	Street Tree (Boulevard)	Catalpa speciosa (Catalpa Northern)	Catalpa speciosa	Catalpa Northern)	Bareroo	1.5		2021
61287	MPRB 2021	910	Logan Ave N	na	44.98719666	-93.30316367	Street Tree (Boulevard)	Quercus x warei 'Long' (Oak 'Regal Prince')	Quercus x warei 'Long'	Oak 'Regal Prince')	Contain	1.5		2019
61294	MPRB 2021	919	Logan Ave N	na	44.98752849	-93.30329306	Street Tree (Boulevard)	Ginkgo biloba 'Autumn Gold' (Ginkgo 'Autumn Gold')	Ginkgo biloba 'Autumn Gold'	Ginkgo 'Autumn Gold')	Bareroo	1.5		2021
61295	MPRB 2021	923	Logan Ave N	na	44.98763644	-93.3032892	Street Tree (Boulevard)	Gymnocladus dioicus 'Espresso' (Coffeetree Kentucky 'Espresso'	Gymnocladus dioicus 'Espresso'	Coffeetree Kentucky 'Esp	Bareroo	1.5		2019
61296	MPRB 2021	920	Logan Ave N	na	44.98768095	-93.30315821	Street Tree (Boulevard)	Gymnocladus dioicus 'Espresso' (Coffeetree Kentucky 'Espresso'	Gymnocladus dioicus 'Espresso'	Coffeetree Kentucky 'Esp	Bareroo	1.5		2019
61298	MPRB 2021	1000	Logan Ave N	na	44.98799837	-93.30315884	Street Tree (Boulevard)	Gymnocladus dioicus 'Espresso' (Coffeetree Kentucky 'Espresso'	Gymnocladus dioicus 'Espresso'	Coffeetree Kentucky 'Esp	Bareroo	1.5		2019
61304	MPRB 2021	1229	Logan Ave N	na	44.99013209	-93.30329044	Street Tree (Boulevard)	Ginkgo biloba 'Autumn Gold' (Ginkgo 'Autumn Gold')	Ginkgo biloba 'Autumn Gold'	Ginkgo 'Autumn Gold')	Bareroo	1.5		2021
61305	MPRB 2021	1229	Logan Ave N	na	44.99030804	-93.30328007	Street Tree (Boulevard)	Gymnocladus dioicus 'Espresso' (Coffeetree Kentucky 'Espresso'	Gymnocladus dioicus 'Espresso'	Coffeetree Kentucky 'Esp	Bareroo	1.5		2019
61306	MPRB 2021	1229	Logan Ave N	na	44.99043605	-93.30328078	Street Tree (Boulevard)	Gymnocladus dioicus 'Espresso' (Coffeetree Kentucky 'Espresso'	Gymnocladus dioicus 'Espresso'	Coffeetree Kentucky 'Esp	Bareroo	1.5		2019
61312	MPRB 2021	1239	Logan Ave N	na	44.99091298	-93.30327338	Street Tree (Boulevard)	Ginkgo biloba 'Autumn Gold' (Ginkgo 'Autumn Gold')	Ginkgo biloba 'Autumn Gold'	Ginkgo 'Autumn Gold')	Bareroo	1.5		2021
61313	MPRB 2021	1230	Logan Ave N	na	44.99074883	-93.30316436	Street Tree (Boulevard)	Ulmus 'Morton' (Elm 'Accolade')	Ulmus 'Morton'	Elm 'Accolade')	Bareroo	1.5		2019
61314	MPRB 2021	1811	Plymouth Ave N	Logan Ave N	44.99112743	-93.30327577	Street Tree (Boulevard)	Gymnocladus dioicus 'Espresso' (Coffeetree Kentucky 'Espresso'	Gymnocladus dioicus 'Espresso'	Coffeetree Kentucky 'Esp	Bareroo	1.5		2019
61316	MPRB 2021	1811	Plymouth Ave N	Logan Ave N	44.99124421	-93.30327302	Street Tree (Boulevard)	Ginkgo biloba 'Autumn Gold' (Ginkgo 'Autumn Gold')	Ginkgo biloba 'Autumn Gold'	Ginkgo 'Autumn Gold')	Bareroo	1.5		2020
61317	MPRB 2021	1717	Plymouth Ave N	Logan Ave N	44.99124048	-93.30314128	Street Tree (Boulevard)	Larix laricina (Tamarack)	Larix laricina	Tamarack)	Bareroo	1.5		2020
61318	MPRB 2021	1717	Plymouth Ave N	Logan Ave N	44.99112866	-93.30314203	Street Tree (Boulevard)	Larix laricina (Tamarack)	Larix laricina	Tamarack)	Bareroo	1.5		2020
61322	MPRB 2021	624	James Ave N	na	44.98504891	-93.3004324	Street Tree (Boulevard)	Catalpa speciosa (Catalpa Northern)	Catalpa speciosa	Catalpa Northern)	Contain	1.5		2021
61349	MPRB 2021	701	Humboldt Ave N	7th Ave N	44.98521358	-93.2987942	Street Tree (Boulevard)	Ginkgo biloba 'Autumn Gold' (Ginkgo 'Autumn Gold')	Ginkgo biloba 'Autumn Gold'	Ginkgo 'Autumn Gold')	Bareroo	1.5		2020
61366	MPRB 2022	1708	Oak Park Ave N	*na	44.98774676	-93.30213768	Street Tree (Boulevard)	Cladrastis kentukea (Yellowwood American)	Cladrastis kentukea	Bareroot	1.5	2022 - Planting Spring - Replacement - Other	05/02/2022	
61370	MPRB 2021	1028	Knox Ave N	na	44.98836213	-93.30188944	Street Tree (Boulevard)	Ulmus 'Morton' (Elm 'Accolade')	Ulmus 'Morton'	Elm 'Accolade')	Bareroo	1.5		2019
61371	MPRB 2022	1021	Knox Ave N	na	44.98848764	-93.30204866	Street Tree (Boulevard)	Cladrastis kentukea (Yellowwood American)	Cladrastis kentukea	Bareroot	1.5	2022 - Planting Spring - Replacement - Ash	05/02/2022	
61373	MPRB 2021	1030	Knox Ave N	na	44.98852273	-93.30188922	Street Tree (Boulevard)	Gymnocladus dioicus 'Espresso' (Coffeetree Kentucky 'Espresso'	Gymnocladus dioicus 'Espresso'	Coffeetree Kentucky 'Esp	Bareroo	1.5		2019
61374	MPRB 2022	1031	Knox Ave N	na	44.98872952	-93.30204104	Street Tree (Boulevard)	Catalpa speciosa (Catalpa Northern)	Catalpa speciosa	Bareroot	1.5	2022 - Planting Spring - Replacement - Ash	05/02/2022	
61375	MPRB 2021	1034	Knox Ave N	na	44.98876232	-93.30188702	Street Tree (Boulevard)	Ulmus 'Morton' (Elm 'Accolade')	Ulmus 'Morton'	Elm 'Accolade')	Bareroo	1.5		2019
61376	MPRB 2021	1038	Knox Ave N	na	44.98887159	-93.30188872	Street Tree (Boulevard)	Ulmus 'Morton' (Elm 'Accolade')	Ulmus 'Morton'	Elm 'Accolade')	Bareroo	1.5		2019
61386	MPRB 2021	1017	James Ave N	na	44.98801045	-93.30079096	Street Tree (Boulevard)	Ulmus 'Morton' (Elm 'Accolade')	Ulmus 'Morton'	Elm 'Accolade')	Bareroo	1.5		2019
61391	MPRB 2022	1037	James Ave N	na	44.98857723	-93.30077979	Street Tree (Boulevard)	Cladrastis kentukea (Yellowwood American)	Cladrastis kentukea	Bareroot	1.5	2022 - Planting Spring - Replacement - Ash	05/02/2022	
61396	MPRB 2022	1502	11th Ave N	James Ave N	44.98921559	-93.30063231	Street Tree (Boulevard)	Cladrastis kentukea (Yellowwood American)	Cladrastis kentukea	Bareroot	1.5	2022 - Planting Spring - Replacement - Other	05/02/2022	
61406	MPRB 2022	1427	8th Ave N	Irving Ave N	44.98596083	-93.29977622	Street Tree (Boulevard)	Cladrastis kentukea (Yellowwood American)	Cladrastis kentukea	Bareroot	1.5	2022 - Planting Spring - Replacement - Other	05/02/2022	
61409	MPRB 2021	725	Irving Ave N	na	44.98600163	-93.29990235	Street Tree (Boulevard)	Ulmus 'Morton' (Elm 'Accolade')	Ulmus 'Morton'	Elm 'Accolade')	Bareroo	1.5		2019
61413	MPRB 2021	1426	8th Ave N	Irving Ave N	44.98659555	-93.29960657	Street Tree (Boulevard)	Gymnocladus dioicus 'Espresso' (Coffeetree Kentucky 'Espresso'	Gymnocladus dioicus 'Espresso'	Coffeetree Kentucky 'Esp	Bareroo	1.5		2019
61415	MPRB 2021	1426	8th Ave N	Irving Ave N	44.98675966	-93.29957476	Street Tree (Boulevard)	Gymnocladus dioicus 'Espresso' (Coffeetree Kentucky 'Espresso'	Gymnocladus dioicus 'Espresso'	Coffeetree Kentucky 'Esp	Bareroo	1.5		2019
61417	MPRB 2022	801	Irving Ave N	na	44.98658471	-93.29976423	Street Tree (Boulevard)	Ginkgo biloba 'The President' (Ginkgo 'Presidential Gold')	Ginkgo biloba 'The President'	Bareroot	1.5	2022 - Planting Spring - Replacement - Other	05/02/2022	
61419	MPRB 2021	810	Irving Ave N	na	44.98688802	-93.29954431	Street Tree (Boulevard)	Larix laricina (Tamarack)	Larix laricina	Tamarack)	Bareroo	1.5		2020
61420	MPRB 2021	813	Irving Ave N	na	44.9869131	-93.29968507	Street Tree (Boulevard)	Larix laricina (Tamarack)	Larix laricina	Tamarack)	Bareroo	1.5		2020
61424	MPRB 2022	1507	Oak Park Ave N	Irving Ave N	44.98720222	-93.29960603	Street Tree (Boulevard)	Ginkgo biloba 'The President' (Ginkgo 'Presidential Gold')	Ginkgo biloba 'The President'	Bareroot	1.5	2022 - Planting Spring - Replacement - Ash	05/02/2022	
61430	MPRB 2021	1014	Irving Ave N	na	44.98774667	-93.29966163	Street Tree (Boulevard)	Gymnocladus dioicus 'Espresso' (Coffeetree Kentucky 'Espresso'	Gymnocladus dioicus 'Espresso'	Coffeetree Kentucky 'Esp	Bareroo	1.5		2019
61433	MPRB 2022	1018	Irving Ave N	na	44.98801641	-93.2999373	Street Tree (Boulevard)	Gymnocladus dioicus 'Espresso' (Coffeetree Kentucky 'Espresso'	Gymnocladus dioicus 'Espresso'	Bareroot	1.5	2022 - Planting Spring - Replacement - Other	05/02/2022	
61437	MPRB 2022	1034	Irving Ave N	na	44.98852142	-93.3001385	Street Tree (Boulevard)	Gymnocladus dioicus 'Espresso' (Coffeetree Kentucky 'Espresso'	Gymnocladus dioicus 'Espresso'	Bareroot	1.5	2022 - Planting Spring - Replacement - Other	05/02/2022	
61442	MPRB 2021	1500	11th Ave N	Irving Ave N	44.98924326	-93.30016896	Street Tree (Boulevard)	Gymnocladus dioicus 'Espresso' (Coffeetree Kentucky 'Espresso'	Gymnocladus dioicus 'Espresso'	Coffeetree Kentucky 'Esp	Bareroo	1.5		2019
61446	MPRB 2021	1110	Irving Ave N	na	44.98936801	-93.29996869	Street Tree (Boulevard)	Ulmus 'Morton' (Elm 'Accolade')	Ulmus 'Morton'	Elm 'Accolade')	Bareroo	1.5		2019
61448	MPRB 2022	1114	Irving Ave N	na	44.98948762	-93.29989996	Street Tree (Boulevard)	Alnus hirsuta 'Harbin' (Alder Manchurian 'Prairie Horizon')	Alnus hirsuta 'Harbin'	Bareroot	1.5	2022 - Planting Spring - Replacement - Other	05/17/2022	
61449	MPRB 2022	1116	Irving Ave N	na	44.98957172	-93.2998424	Street Tree (Boulevard)	Ginkgo biloba 'The President' (Ginkgo 'Presidential Gold')	Ginkgo biloba 'The President'	Bareroot	1.5	2022 - Planting Spring - Replacement - Other	05/02/2022	
61455	MPRB 2021	1131	Irving Ave N	na	44.98989718	-93.29975097	Street Tree (Boulevard)	Ulmus 'Morton' (Elm 'Accolade')	Ulmus 'Morton'	Elm 'Accolade')	Bareroo	1.5		2019
61464	MPRB 2022	815	Humboldt Ave N	na	44.9869335	-93.29826113	Street Tree (Boulevard)	Maackia amurensis 'JFS-Schichtel1' (Maackia 'MaacNificent')	Maackia amurensis 'JFS-Schichtel1'	Bareroot	1.25	2022 - Planting Spring - Replacement - Other	05/02/2022	
61473	MPRB 2021	1001	Humboldt Ave N	na	44.98832899	-93.29826649	Street Tree (Boulevard)	Syringa reticulata 'Ivory Silk' (Lilac Japanese Tree 'Ivory Silk')	Syringa reticulata 'Ivory Silk'	Lilac Japanese Tree 'Ivory	Bareroo	1.5		2019
61487	MPRB 2021	1103	Plymouth Ave N	Fremont Ave N	44.99150724	-93.2955551	Street Tree (Boulevard)	Catalpa speciosa (Catalpa Northern)	Catalpa speciosa	Catalpa Northern)	Contain	1.25		2019
61488	MPRB 2022	1103	Plymouth Ave N	Fremont Ave N	44.99129379	-93.29559036	Street Tree (Boulevard)	Ostrya virginiana (*Ironwood)	Ostrya virginiana	Container #15	1	2022 - Planting Spring - Replacement - Other	04/29/2022	
61492	MPRB 2021	701	Fremont Ave N	Emerson Ave N	44.98561534	-93.29417974	Street Tree (Boulevard)	Gymnocladus dioicus 'Espresso' (Coffeetree Kentucky 'Espresso'	Gymnocladus dioicus 'Espresso'	Coffeetree Kentucky 'Esp	Bareroo	1.5		2019
61493	MPRB 2022	701	Fremont Ave N	Emerson Ave N	44.98574987	-93.29417953	Street Tree (Boulevard)	Ginkgo biloba 'Autumn Gold' (Ginkgo 'Autumn Gold')	Ginkgo biloba 'Autumn Gold'	Bareroot	1.5	2022 - Planting Spring - Replacement - Other	05/02/2022	
61509	MPRB 2021	5200	Aldrich Ave N	na	45.04944919	-93.29016342	Street Tree (Boulevard)	Malus 'Royal Raindrops' (Crabapple 'Royal Raindrops')	Malus 'Royal Raindrops'	Crabapple 'Royal Raindro	Bareroo	1.5		2021
61527	MPRB 2021	4905	Girard Ave N	*na	45.0442084	-93.29801219	Street Tree (Boulevard)	Catalpa speciosa (Catalpa Northern)	Catalpa speciosa	Catalpa Northern)	Bareroo	1.5		2021
61607	MPRB 2021	4300	Sheridan Ave N	*na	45.03356505	-93.31229154	Street Tree (Boulevard)	Gleditsia triacanthos var. inermis 'Shademaster' (Honeylocust Cc	Gleditsia triacanthos var. inermis 'Shademaster'	Honeylocust Common Th	Bareroo	1.5		2020
61639	MPRB 2021	1124	Irving Ave N	na	44.98994753	-93.29953985	Street Tree (Boulevard)	Quercus x warei 'Long' (Oak 'Regal Prince')	Quercus x warei 'Long'	Oak 'Regal Prince')	Contain	1.5		2019
61643	MPRB 2021	1134	Irving Ave N	na	44.99017792	-93.29946822	Street Tree (Boulevard)	Ulmus 'Morton' (Elm 'Accolade')	Ulmus 'Morton'	Elm 'Accolade')	Bareroo	1.5		2019
61646	MPRB 2021	1202	Irving Ave N	na	44.99024457	-93.29940786	Street Tree (Boulevard)	Cladrastis kentukea (Yellowwood American)	Cladrastis kentukea	Yellowwood American)	Bareroo	1.5		2021
61648	MPRB 2022	1211	Irving Ave N	na	44.99043529	-93.29951688	Street Tree (Boulevard)	Catalpa speciosa (Catalpa Northern)	Catalpa speciosa	Bareroot	1.5	2022 - Planting Spring - Replacement - Ash	05/02/2022	
61650	MPRB 2021	1210	Irving Ave N	na	44.99054694	-93.29937777	Street Tree (Boulevard)	Gymnocladus dioicus 'Espresso' (Coffeetree Kentucky 'Espresso'	Gymnocladus dioicus 'Espresso'	Coffeetree Kentucky 'Esp	Bareroo	1.5		2021
61653	MPRB 2021	1219	Irving Ave N	na	44.99068116	-93.29951652	Street Tree (Boulevard)	Cladrastis kentukea (Yellowwood American)	Cladrastis kentukea	Yellowwood American)	Bareroo	1.5		2021
61659	MPRB 2021	1501	Plymouth Ave N	Irving Ave N	44.9910589	-93.29951899	Street Tree (Boulevard)	Maackia amurensis (Maackia Amur)	Maackia amurensis	Maackia Amur)	Bareroo	1.5		2019
61662	MPRB 2021	1425	Plymouth Ave N	Irving Ave N	44.99123398	-93.29937349	Street Tree (Boulevard)	Ulmus 'Morton' (Elm 'Accolade')	Ulmus 'Morton'	Elm 'Accolade')	Bareroo	1.5		2019
61671	MPRB 2022	915	Emerson Ave N	Humboldt Ave N	44.98704283	-93.2980881	Street Tree (Boulevard)	Corylus colurna (Filbert Turkish)	Corylus colurna	Bareroot	1.5	2022 - Planting Spring - Replacement - Other	05/02/2022	
61689	MPRB 2021	1122	Humboldt Ave N	na	44.98985035	-93.29808834	Street Tree (Boulevard)	Gymnocladus dioicus 'Espresso' (Coffeetree Kentucky 'Espresso'	Gymnocladus dioicus 'Espresso'	Coffeetree Kentucky 'Esp	Bareroo	1.5		2019
61701	MPRB 2022	1300	Washington Ave N	14th Ave N	44.99304841	-93.28041625	Street Tree (Boulevard)	Maackia amurensis 'JFS-Schichtel1' (Maackia 'MaacNificent')	Maackia amurensis 'JFS-Schichtel1'	Bareroot	1.25	2022 - Planting Spring - Replacement - Other	04/27/2022	
61725	MPRB 2021	5200	Morgan Ave N	52nd Ave N	45.04943239	-93.30530934	Street Tree (Boulevard)	Betula nigra (Birch River)	Betula nigra	Birch River)	Bareroo	1.5		2019
61766	MPRB 2021	4319	Queen Ave N	na	45.03392371	-93.30988472	Street Tree (Boulevard)	Gymnocladus dioicus 'Espresso' (Coffeetree Kentucky 'Espresso'	Gymnocladus dioicus 'Espresso'	Coffeetree Kentucky 'Esp	Bareroo	1.5		2019
61767	MPRB 2021	4324	Queen Ave N	*na	45.0341768	-93.30976559	Street Tree (Boulevard)	Catalpa speciosa (Catalpa Northern)	Catalpa speciosa	Catalpa Northern)	Bareroo	1.5		2021
61768	MPRB 2021	4334	Queen Ave N	na	45.03441746	-93.30975684	Street Tree (Boulevard)	Catalpa speciosa (Catalpa Northern)	Catalpa speciosa	Catalpa Northern)	Bareroo	1.5		2021
61825	MPRB 2021	4114	Vincent Ave N	na	45.03003085	-93.31604988	Street Tree (Boulevard)	Maackia amurensis (Maackia Amur)	Maackia amurensis	Maackia Amur)	Bareroo	1.25		2019
61877	MPRB 2021	3719	Dupont Ave N	na	45.02270257	-93.29317522	Street Tree (Boulevard)	Catalpa speciosa (Catalpa Northern)	Catalpa speciosa	Catalpa Northern)	Bareroo	1.5		2021
61883	MPRB 2021	1615	Dowling Ave N	36th Ave N	45.02048512	-93.3005104	Easement Tree	Pyrus 'NCPX2' P.A.F. (Pear 'Chastity')	Pyrus 'NCPX2' P.A.F.	Pear 'Chastity')	Bareroo	1		2019
61886	MPRB 2021	3401	Fremont Ave N	34th Ave N	45.01680638	-93.29611218	Street Tree (Boulevard)	Catalpa speciosa (Catalpa Northern)	Catalpa speciosa	Catalpa Northern)	Bareroo	1.5		2019
61888	MPRB 2021	3253	Girard Ave N	33rd Ave N	45.01491637	-93.29706437	Street Tree (Boulevard)	Gymnocladus dioicus 'Espresso' (Coffeetree Kentucky 'Espresso'	Gymnocladus dioicus 'Espresso'	Coffeetree Kentucky 'Esp	Bareroo	1.5		2020
61926	MPRB 2022	3419	Lyndale Ave N	na	45.0172708	-93.28811924	Street Tree (Boulevard)	Catalpa speciosa (Catalpa Northern)	Catalpa speciosa	Bareroot	1.5	2022 - Planting Spring - Replacement - Ash	04/18/2022	

61933	MPRB 2021	2426	4th St N	na	45.0046834	-93.28485936	Street Tree (Boulevard)	Ginkgo biloba 'JN9' (Ginkgo 'Sky Tower')	Ginkgo biloba 'JN9'	Ginkgo 'Sky Tower')	Bareroo	1.5		2019
61962	MPRB 2021	1201	Yale Pl	Lasalle Ave	44.97177019	-93.27870891	Street Tree (Boulevard)	Syringa reticulata (*Lilac Japanese Tree)	Syringa reticulata	*Lilac Japanese Tree)	Bareroo	1.5		2019
61964	MPRB 2021	116	Oak Grove St	na	44.9665425	-93.28076355	Street Tree (Boulevard)	Gymnocladus dioicus 'Espresso' (Coffeetree Kentucky 'Espresso'	Gymnocladus dioicus 'Espresso'	Coffeetree Kentucky 'Esp	Bareroo	1.5		2019
61967	MPRB 2021	300	1st Ave N	na	44.98212806	-93.27164308	Street Tree (Boulevard)	Ginkgo biloba 'Magyar' (Ginkgo 'Magyar')	Ginkgo biloba 'Magyar'	Ginkgo 'Magyar')	Contain	1.5		2021
61968	MPRB 2021	223	2nd St N	3rd Ave N	44.9849639	-93.27167424	Street Tree (Boulevard)	Ginkgo biloba 'Goldspire' (Ginkgo 'Goldspire')	Ginkgo biloba 'Goldspire'	Ginkgo 'Goldspire')	Contain	1.5		2020
61974	MPRB 2021	250	Nicollet Mall	Washington Ave S	44.98123827	-93.26729473	Street Tree (Boulevard)	Maackia amurensis 'JFS-Schichtel1' (Maackia 'MaacNificent')	Maackia amurensis 'JFS-Schichtel1'	Maackia 'MaacNificent')	Bareroo	1.25		2019
61975	MPRB 2021	250	Nicollet Mall	Washington Ave S	44.981201	-93.26721366	Street Tree (Boulevard)	Gymnocladus dioicus 'Espresso' (Coffeetree Kentucky 'Espresso'	Gymnocladus dioicus 'Espresso'	Coffeetree Kentucky 'Esp	Bareroo	1.5		2019
61976	MPRB 2021	250	Nicollet Mall	Washington Ave S	44.98117313	-93.26715813	Street Tree (Boulevard)	Gymnocladus dioicus 'Espresso' (Coffeetree Kentucky 'Espresso'	Gymnocladus dioicus 'Espresso'	Coffeetree Kentucky 'Esp	Bareroo	1.5		2019
62072	MPRB 2021	3338	Lyndale Ave N	na	45.01620238	-93.28795	Street Tree (Boulevard)	Gymnocladus dioicus 'Espresso' (Coffeetree Kentucky 'Espresso'	Gymnocladus dioicus 'Espresso'	Coffeetree Kentucky 'Esp	Bareroo	1.5		2019
62133	MPRB 2021	601	1st Ave N	na	44.97889058	-93.2756488	Street Tree (Boulevard)	Tilia americana 'Boulevard' (Linden American 'Boulevard')	Tilia americana 'Boulevard'	Linden American 'Boulev	Contain	1.5		2021
62134	MPRB 2022	601	1st Ave N	na	44.97884614	-93.27571897	Street Tree (Boulevard)	Tilia americana 'Boulevard' (Linden American 'Boulevard')	Tilia americana 'Boulevard'	Bareroot	1.5	2022 - Planting Spring - Replacement - Other	05/18/2022	
62196	MPRB 2021	601	1st Ave N	na	44.97940386	-93.27490611	Street Tree (Boulevard)	Tilia americana 'Boulevard' (Linden American 'Boulevard')	Tilia americana 'Boulevard'	Linden American 'Boulev	Contain	1.5		2021
62267	MPRB 2021	66	12th St S	Lasalle Ave	44.97291564	-93.27740011	Street Tree (Boulevard)	Tilia americana 'Boulevard' (Linden American 'Boulevard')	Tilia americana 'Boulevard'	Linden American 'Boulev	Contain	1.5		2021
62271	MPRB 2021	1000	Lasalle Ave	na	44.97379756	-93.27694093	Street Tree (Boulevard)	Tilia americana 'McKSentry' (Linden American 'American Sentry'	Tilia americana 'McKSentry'	Linden American 'Americ	Bareroo	1.5		2019
62272	MPRB 2021	1000	Lasalle Ave	na	44.97386648	-93.27688007	Street Tree (Boulevard)	Tilia americana 'McKSentry' (Linden American 'American Sentry'	Tilia americana 'McKSentry'	Linden American 'Americ	Contain	1.5		2021
62273	MPRB 2021	1000	Lasalle Ave	na	44.97393827	-93.27681514	Street Tree (Boulevard)	Tilia americana 'McKSentry' (Linden American 'American Sentry'	Tilia americana 'McKSentry'	Linden American 'Americ	Bareroo	1.5		2019
62274	MPRB 2021	1000	Lasalle Ave	na	44.97401007	-93.27675426	Street Tree (Boulevard)	Ginkgo biloba 'Princeton Sentry' (Ginkgo 'Princeton Sentry')	Ginkgo biloba 'Princeton Sentry'	Ginkgo 'Princeton Sentry'	Bareroo	1.5		2019
62275	MPRB 2022	1000	Lasalle Ave	na	44.97408187	-93.27669745	Street Tree (Boulevard)	Ginkgo biloba 'Princeton Sentry' (Ginkgo 'Princeton Sentry')	Ginkgo biloba 'Princeton Sentry'	Bareroot	1.5	2022 - Planting Spring - Replacement - Other	04/19/2022	
62279	MPRB 2021	1000	Lasalle Ave	na	44.9743834	-93.2764418	Street Tree (Boulevard)	Ginkgo biloba 'Autumn Gold' (Ginkgo 'Autumn Gold')	Ginkgo biloba 'Autumn Gold'	Ginkgo 'Autumn Gold')	Contain	1.5		2020
62288	MPRB 2021	1111	Nicollet Mall	Marquette Ave	44.9716573	-93.27484406	Street Tree (Boulevard)	Prunus virginiana 'Schubert' (Chokecherry 'Canada Red')	Prunus virginiana 'Schubert'	Chokecherry 'Canada Red	Bareroo	1.5		2019
62295	MPRB 2021	1001	Marquette Ave	Marquette Ave	44.97251356	-93.27387295	Street Tree (Boulevard)	Tilia americana 'Boulevard' (Linden American 'Boulevard')	Tilia americana 'Boulevard'	Linden American 'Boulev	Contain	1.5		2021
62297	MPRB 2021	20	Washington Ave S	Marquette Ave	44.98141812	-93.26671521	Street Tree (Boulevard)	Syringa reticulata 'Ivory Silk' (Lilac Japanese Tree 'Ivory Silk')	Syringa reticulata 'Ivory Silk'	Lilac Japanese Tree 'Ivory	Bareroo	1.5		2020
62298	MPRB 2021	20	Washington Ave S	Marquette Ave	44.98154762	-93.26660321	Street Tree (Boulevard)	Syringa reticulata 'Ivory Silk' (Lilac Japanese Tree 'Ivory Silk')	Syringa reticulata 'Ivory Silk'	Lilac Japanese Tree 'Ivory	Contain	1.5		2021
62317	MPRB 2021	1101	Harmon Pl	na	44.97381417	-93.27931207	Street Tree (Boulevard)	Prunus virginiana 'Schubert' (Chokecherry 'Canada Red')	Prunus virginiana 'Schubert'	Chokecherry 'Canada Red	Bareroo	1.5		2020
62318	MPRB 2021	1101	Harmon Pl	Harmon Pl	44.97384647	-93.27923015	Street Tree (Boulevard)	Gleditsia triacanthos var. inermis 'Skycole' (Honeylocust Commo	Gleditsia triacanthos var. inermis 'Skycole'	Honeylocust Common Th	Contain	1.5		2020
62322	MPRB 2021	1100	Harmon Pl	na	44.9741493	-93.27902389	Street Tree (Boulevard)	Catalpa speciosa (Catalpa Northern)	Catalpa speciosa	Catalpa Northern)	Contain	1.5		2021
62324	MPRB 2021	1100	Harmon Pl	na	44.97428948	-93.27868031	Street Tree (Boulevard)	Celtis occidentalis (*Hackberry Common)	Celtis occidentalis	*Hackberry Common)	Contain	1.5		2020
62327	MPRB 2021	1100	Harmon Pl	Harmon Pl	44.97417915	-93.27894429	Street Tree (Boulevard)	Catalpa speciosa (Catalpa Northern)	Catalpa speciosa	Catalpa Northern)	Contain	1.5		2021
62328	MPRB 2021	1101	Harmon Pl	na	44.97397024	-93.27893013	Street Tree (Boulevard)	Ginkgo biloba 'Princeton Sentry' (Ginkgo 'Princeton Sentry')	Ginkgo biloba 'Princeton Sentry'	Ginkgo 'Princeton Sentry'	Bareroo	1.5		2019
62329	MPRB 2021	1101	Harmon Pl	na	44.97400226	-93.2788523	Street Tree (Boulevard)	Ginkgo biloba 'Princeton Sentry' (Ginkgo 'Princeton Sentry')	Ginkgo biloba 'Princeton Sentry'	Ginkgo 'Princeton Sentry'	Bareroo	1.5		2019
62330	MPRB 2021	1101	Harmon Pl	na	44.97403612	-93.27876684	Street Tree (Boulevard)	Prunus maackii (Chokecherry Amur)	Prunus maackii	Chokecherry Amur)	Contain	1.5		2021
62332	MPRB 2022	1101	Harmon Pl	na	44.97410326	-93.27859796	Street Tree (Boulevard)	Carpinus caroliniana (Beech Blue - Musclewood)	Carpinus caroliniana	Container #20	1.5	2022 - Planting Spring - Replacement - Other	05/23/2022	
62334	MPRB 2021	1003	Harmon Pl	Harmon Pl	44.97443462	-93.27778117	Street Tree (Boulevard)	Amelanchier x grandiflora 'Autumn Brilliance' (Serviceberry 'Aut	Amelanchier x grandiflora 'Autumn Brilliance'	Serviceberry 'Autumn Bril	Contain	1.5		2020
62339	MPRB 2021	1001	Marquette Ave	Marquette Ave	44.97316456	-93.27333395	Street Tree (Boulevard)	Tilia americana 'Boulevard' (Linden American 'Boulevard')	Tilia americana 'Boulevard'	Linden American 'Boulev	Bareroo	1.5		2019
62343	MPRB 2022	111	9th St S	Marquette Ave	44.97428597	-93.2727392	Street Tree (Boulevard)	Ginkgo biloba 'Autumn Gold' (Ginkgo 'Autumn Gold')	Ginkgo biloba 'Autumn Gold'	Container #20	1.5	2022 - Planting Spring - Replacement - Other	05/23/2022	
62344	MPRB 2021	901	Marquette Ave	Marquette Ave	44.9741088	-93.27260294	Street Tree (Boulevard)	Gleditsia triacanthos var. inermis 'Shademaster' (Honeylocust Co	Gleditsia triacanthos var. inermis 'Shademaster'	Honeylocust Common Th	Bareroo	1.5		2020
62345	MPRB 2021	901	Marquette Ave	Marquette Ave	44.97423721	-93.27249839	Street Tree (Boulevard)	Syringa reticulata (*Lilac Japanese Tree)	Syringa reticulata	*Lilac Japanese Tree)	Bareroo	1.5		2020
62346	MPRB 2021	110	4th St S	Marquette Ave	44.9793615	-93.26816508	Street Tree (Boulevard)	Gymnocladus dioicus 'Espresso' (Coffeetree Kentucky 'Espresso'	Gymnocladus dioicus 'Espresso'	Coffeetree Kentucky 'Esp	Bareroo	1.5		2019
62438	MPRB 2021	900	2nd Ave S	na	44.97346045	-93.27158809	Street Tree (Boulevard)	Gymnocladus dioicus 'Espresso' (Coffeetree Kentucky 'Espresso'	Gymnocladus dioicus 'Espresso'	Coffeetree Kentucky 'Esp	Contain	1.5		2020
62439	MPRB 2022	900	2nd Ave S	na	44.97311662	-93.27186709	Street Tree (Boulevard)	Ginkgo biloba 'Autumn Gold' (Ginkgo 'Autumn Gold')	Ginkgo biloba 'Autumn Gold'	Container #20	1.5	2022 - Planting Spring - Replacement - Other	05/24/2022	
62463	MPRB 2021	1040	Nicollet Mall	Nicollet Mall	44.97344849	-93.27528604	Street Tree (Boulevard)	Quercus bicolor (*Oak Bicolor - Swamp White)	Quercus bicolor	*Oak Bicolor - Swamp Wh	B & B	3		2021
62465	MPRB 2021	1010	Nicollet Mall	Nicollet Mall	44.97362512	-93.27512213	Street Tree (Boulevard)	Quercus bicolor (*Oak Bicolor - Swamp White)	Quercus bicolor	*Oak Bicolor - Swamp Wh	B & B	3		2021
62493	MPRB 2022	415	Nicollet Mall	Nicollet Mall	44.97897561	-93.27041081	Street Tree (Boulevard)	Ulmus 'Patriot' (Elm 'Patriot')	Ulmus 'Patriot'	B & B	3	2022 - Planting Spring - Replacement - Other	05/24/2022	
62527	MPRB 2021	1001	Marquette Ave	2nd Ave S	44.97228233	-93.27250477	Street Tree (Boulevard)	Maackia amurensis 'JFS-Schichtel1' (Maackia 'MaacNificent')	Maackia amurensis 'JFS-Schichtel1'	Maackia 'MaacNificent')	Bareroo	1.25		2019
62534	MPRB 2021	900	2nd Ave S	na	44.97325972	-93.27176081	Street Tree (Boulevard)	Ginkgo biloba 'Magyar' (Ginkgo 'Magyar')	Ginkgo biloba 'Magyar'	Ginkgo 'Magyar')	Contain	1.5		2020
62535	MPRB 2021	900	2nd Ave S	na	44.97318638	-93.27181413	Street Tree (Boulevard)	Phellodendron amurense 'His Majesty' (Corktree 'His Majesty')	Phellodendron amurense 'His Majesty'	Corktree 'His Majesty')	Contain	1.5		2020
62536	MPRB 2021	900	2nd Ave S	2nd Ave S	44.97333774	-93.27169281	Street Tree (Boulevard)	Ginkgo biloba 'The President' (Ginkgo 'Presidential Gold')	Ginkgo biloba 'The President'	Ginkgo 'Presidential Gold	Contain	1.5		2021
62539	MPRB 2022	200	10th St S	Marquette Ave	44.97305761	-93.27164616	Street Tree (Boulevard)	Ginkgo biloba 'Autumn Gold' (Ginkgo 'Autumn Gold')	Ginkgo biloba 'Autumn Gold'	Container #20	1.5	2022 - Planting Spring - Replacement - Other	05/24/2022	
63148	MPRB 2022	1382	Willow St	*na	44.96825047	-93.28248013	Parkland/Golf Course	Quercus bicolor (*Oak Bicolor - Swamp White)	Quercus bicolor	Bareroot	1.5	2022 - Planting Spring - Replacement - Other	04/15/2022	
63156	MPRB 2022	1382	Willow St	*na	44.96835679	-93.28309795	Parkland/Golf Course	Magnolia acuminata (Magnolia Cucumbertree)	Magnolia acuminata	Container #03	48	2022 - Planting Spring - Tube Tree	06/01/2022	
63174	MPRB 2021	1382	Willow St	*na	44.96878452	-93.28211227	Parkland/Golf Course	Malus 'Spring Snow' (Crabapple 'Spring Snow')	Malus 'Spring Snow'	Crabapple 'Spring Snow')	Bareroo	1.5		2019
63226	MPRB 2022	1382	Willow St	*na	44.96934192	-93.28207591	Parkland/Golf Course	Cladrastis kentukea (Yellowwood American)	Cladrastis kentukea	Bareroot	1.5	2022 - Planting Spring - Replacement - Ash	04/18/2022	
63234	MPRB 2021	1382	Willow St	*na	44.96977331	-93.2822319	Parkland/Golf Course	Platanus x acerifolia 'Metzam' (Planetree London 'Metroshade')	Platanus x acerifolia 'Metzam'	Planetree London 'Metro	Bareroo	1.5		2019
63235	MPRB 2021	1382	Willow St	*na	44.96970537	-93.28217577	Parkland/Golf Course	Phellodendron amurense 'His Majesty' (Corktree 'His Majesty')	Phellodendron amurense 'His Majesty'	Corktree 'His Majesty')	Bareroo	1.5		2020
63237	MPRB 2021	1382	Willow St	*na	44.96956288	-93.28227196	Parkland/Golf Course	Quercus macrocarpa (*Oak Bur)	Quercus macrocarpa	*Oak Bur)	Contain	1.5		2019
63242	MPRB 2021	1382	Willow St	*na	44.96956602	-93.28257873	Parkland/Golf Course	Ulmus americana 'New Harmony' (Elm American 'New Harmony'	Ulmus americana 'New Harmony'	Elm American 'New Harm	Bareroo	1.5		2019
63245	MPRB 2022	1382	Willow St	*na	44.96973694	-93.28236274	Parkland/Golf Course	Corylus colurna (Filbert Turkish)	Corylus colurna	Bareroot	1.5	2022 - Planting Spring - Replacement - Ash	04/18/2022	
63261	MPRB 2021	1382	Willow St	*na	44.96987032	-93.28220423	Parkland/Golf Course	Larix laricina (Tamarack)	Larix laricina	Tamarack)	Contain	1.5		2021
63262	MPRB 2021	1382	Willow St	*na	44.97022916	-93.28249898	Parkland/Golf Course	Quercus macrocarpa (*Oak Bur)	Quercus macrocarpa	*Oak Bur)	Contain	1.5		2020
63263	MPRB 2021	1382	Willow St	*na	44.97005014	-93.28247837	Parkland/Golf Course	Fagus grandifolia (Beech American)	Fagus grandifolia	Beech American)	Contain	1.5		2020
63272	MPRB 2021	1382	Willow St	*na	44.96997577	-93.28256505	Parkland/Golf Course	Picea glauca 'Densata' (Spruce White 'Black Hills')	Picea glauca 'Densata'	Spruce White 'Black Hills'	Contain	60		2020
63284	MPRB 2021	1382	Willow St	*na	44.97041591	-93.28222083	Parkland/Golf Course	Fagus grandifolia (Beech American)	Fagus grandifolia	Beech American)	Contain	1.5		2020
63295	MPRB 2021	1382	Willow St	*na	44.97094803	-93.28254866	Parkland/Golf Course	Sorbus hybrida (Mountain-ash Oak Leaf)	Sorbus hybrida	Mountain-ash Oak Leaf)	Bareroo	1.5		2020
63297	MPRB 2021	1382	Willow St	*na	44.97091629	-93.28265178	Parkland/Golf Course	Sorbus hybrida (Mountain-ash Oak Leaf)	Sorbus hybrida	Mountain-ash Oak Leaf)	Bareroo	1.5		2020
63299	MPRB 2022	1382	Willow St	*na	44.97086463	-93.28261558	Parkland/Golf Course	Juniperus virginiana (Redcedar Eastern)	Juniperus virginiana	Container #15	60	2022 - Planting Spring - Replacement - Other	06/13/2022	
63327	MPRB 2021	1382	Willow St	*na	44.97087551	-93.28318399	Parkland/Golf Course	Platanus x acerifolia 'Bloodgood' (Planetree London 'Bloodgood'	Platanus x acerifolia 'Bloodgood'	Planetree London 'Blood	Bareroo	1.5		2020
63340	MPRB 2022	1382	Willow St	*na	44.9708124	-93.28362104	Parkland/Golf Course	Maackia amurensis 'JFS-Schichtel1' (Maackia 'MaacNificent')	Maackia amurensis 'JFS-Schichtel1'	Bareroot	1.5	2022 - Planting Spring - Replacement - Other	04/18/2022	
63346	MPRB 2022	1382	Willow St	*na	44.9710866	-93.28449612	Parkland/Golf Course	Juniperus virginiana (Redcedar Eastern)	Juniperus virginiana	Container #15	60	2022 - Planting Spring - Replacement - Other	05/24/2022	
63372	MPRB 2021	1382	Willow St	*na	44.97001105	-93.28404826	Parkland/Golf Course	Carpinus caroliniana (Beech Blue - Musclewood)	Carpinus caroliniana	Beech Blue - Musclewooc	Bareroo	1.5		2020
63402	MPRB 2021	1382	Willow St	*na	44.96973716	-93.28377602	Parkland/Golf Course	Salix amygdaloides (Willow Peachleaf)	Salix amygdaloides	Willow Peachleaf)	Bareroo	1.5		2020
63415	MPRB 2021	50	Willow St	*na	44.97070688	-93.28673037	Parkland/Golf Course	Gymnocladus dioicus 'Espresso' (Coffeetree Kentucky 'Espresso'	Gymnocladus dioicus 'Espresso'	Coffeetree Kentucky 'Esp	Bareroo	1.5		2019
63433	MPRB 2021	1382	Willow St	*na	44.97074495	-93.28633179	Parkland/Golf Course	Fagus grandifolia (Beech American)	Fagus grandifolia	Beech American)	Contain	1.5		2020
63436	MPRB 2021	1382	Willow St	*na	44.97089881	-93.2863797	Parkland/Golf Course	Platanus x acerifolia 'Metzam' (Planetree London 'Metroshade')	Platanus x acerifolia 'Metzam'	Planetree London 'Metro	Bareroo	1.5		2019
63610	MPRB 2021	1382	Willow St	*na	44.97009045	-93.28639404	Parkland/Golf Course	Betula nigra (Birch River)	Betula nigra	Birch River)	Bareroo	1.5		2019
63612	MPRB 2022	1382	Willow St	*na	44.97003739	-93.28647602	Parkland/Golf Course	Pinus strobus (Pine Eastern White)	Pinus strobus	B & B	60	2022 - Planting Spring - Replacement - Other	05/24/2022	
63614	MPRB 2021	1382	Willow St	*na	44.97014579	-93.2864331	Parkland/Golf Course	Pseudotsuga menziesii (*Douglas-fir)	Pseudotsuga menziesii	*Douglas-fir)	B & B	60		2021
63625	MPRB 2022	1382	Willow St	*na	44.97023354	-93.28624827	Parkland/Golf Course	Salix x sepulcralis (Willow Weeping)	Salix x sepulcralis	Bareroot	1.5	2022 - Planting Spring - Replacement - Other	04/18/2022	
63735	MPRB 2022	1201	Yale Pl	Yale Pl	44.97242491	-93.27986294	Street Tree (Boulevard)	Maackia amurensis 'JFS-Schichtel1' (Maackia 'MaacNificent')	Maackia amurensis 'JFS-Schichtel1'	Container #20	1.5	2022 - Planting Spring - More Trees Please	05/09/2022	
63736	MPRB 2021	1314	Marquette Ave	Grant St E	44.96991449	-93.27660123	Street Tree (Boulevard)	Gymnocladus dioicus 'Espresso' (Coffeetree Kentucky 'Espresso'	Gymnocladus dioicus 'Espresso'	Coffeetree Kentucky 'Esp	Bareroo	1.5		2021
63744	MPRB 2021	1314	Marquette Ave	na	44.97011683	-93.2761192	Street Tree (Boulevard)	Prunus virginiana 'Schubert' (Chokecherry 'Canada Red')	Prunus virginiana 'Schubert'	Chokecherry 'Canada Red	Contain	1.5		2021
63758	MPRB 2022	116	Oak Grove St	na	44.96686012	-93.2807621	Street Tree (Boulevard)	Corylus colurna (Filbert Turkish)	Corylus colurna	Bareroot	1.5	2022 - Planting Spring - Replacement - Other	04/13/2022	
63765	MPRB 2021	1201	Yale Pl	Lasalle Ave	44.97161951	-93.27883051	Street Tree (Boulevard)	Syringa reticulata (*Lilac Japanese Tree)	Syringa reticulata	*Lilac Japanese Tree)	Contain	1.5		2021
63772	MPRB 2021	1301	2nd Ave S	15th St E	44.96769031	-93.27630987	Street Tree (Boulevard)	Celtis occidentalis (*Hackberry Common)	Celtis occidentalis	*Hackberry Common)	Contain	1.5		2019
63784	MPRB 2021	419	Washington Ave S	4th Ave S	44.97903538	-93.26287887	Street Tree (Boulevard)	Tilia americana 'Boulevard' (Linden American 'Boulevard')	Tilia americana 'Boulevard'	Linden American 'Boulev	Contain	1.5		2021
63786	MPRB 2021	419	Washington Ave S	Washington Ave S	44.97922127	-93.26260438	Street Tree (Boulevard)	Ostrya virginiana (*Ironwood)	Ostrya virginiana	*Ironwood)	Contain	1.5		2019
63788	MPRB 2021	419	Washington Ave S	5th Ave S	44.97809773	-93.26213954	Street Tree (Boulevard)	Phellodendron lavallei 'Longenecker' (Corktree 'Eye Stopper')	Phellodendron lavallei 'Longenecker'	Corktree 'Eye Stopper')	Contain	1.5		2021
63791	MPRB 2022	419	Washington Ave S	5th Ave S	44.97843976	-93.26184699	Street Tree (Boulevard)	Platanus x acerifolia 'Bloodgood' (Planetree London 'Bloodgood'	Platanus x acerifolia 'Bloodgood'	Container #20	1.5	2022 - Planting Spring - Replacement - Other	05/24/2022	
63793	MPRB 2022	400	3rd St S	5th Ave S	44.97867816	-93.26164432	Street Tree (Boulevard)	Gymnocladus dioicus 'Espresso' (Coffeetree Kentucky 'Espresso'	Gymnocladus dioicus 'Espresso'	Container #20	1.5	2022 - Planting Spring - Replacement - Other	05/24/2022	
63828	MPRB 2021	1001	Marquette Ave	11th St S	44.97231363	-93.27367382	Street Tree (Boulevard)	Ginkgo biloba 'JFS-UGA2' (Ginkgo 'Golden Colonnade')	Ginkgo biloba 'JFS-UGA2'	Ginkgo 'Golden Colonnad	Bareroo	1.5		2020
63832	MPRB 2021	1017	Nicollet Mall	11th St S	44.97259156	-93.27432705	Street Tree (Boulevard)	Tilia americana 'Boulevard' (Linden American 'Boulevard')	Tilia americana 'Boulevard'	Linden American 'Boulev	Contain	1.5		2021
63833	MPRB 2021	1017	Nicollet Mall	11th St S	44.97265296	-93.27447865	Street Tree (Boulevard)	Gymnocladus dioicus 'Espresso' (Coffeetree Kentucky 'Espresso'	Gymnocladus dioicus 'Espresso'	Coffeetree Kentucky 'Esp	Bareroo	1.5		2019
63836	MPRB 2021	1017	Nicollet Mall	11th St S	44.97283388	-93.27492109	Street Tree (Boulevard)	Ginkgo biloba 'Magyar' (Ginkgo 'Magyar')	Ginkgo biloba 'Magyar'	Ginkgo 'Magyar')	Contain	1.5		2021
63838	MPRB 2021	20	Washington Ave S	Washington Ave S	44.9813755	-93.26697972	Street Tree (Boulevard)	Amelanchier x grandiflora 'Autumn Brilliance' (Serviceberry 'Aut	Amelanchier x grandiflora 'Autumn Brilliance'	Serviceberry 'Autumn Bril	Bareroo	1.5		2020
63856	MPRB 2022	250	Nicollet Mall	Washington Ave S	44.98151498	-93.2679056	Street Tree (Boulevard)	Ginkgo biloba 'The President' (Ginkgo 'Presidential Gold')	Ginkgo biloba 'The President'	Bareroot	1.5	2022 - Planting Spring - Replacement - Other	04/12/2022	
63857	MPRB 2021	250	Nicollet Mall	Washington Ave S	44.98149317	-93.26785947	Street Tree (Boulevard)	Ginkgo biloba 'The President' (Ginkgo 'Presidential Gold')	Ginkgo biloba 'The President'	Ginkgo 'Presidential Gold	Contain	1.5		2021
63867	MPRB 2022	601	1st Ave N	7th St N	44.97860027	-93.27556303	Street Tree (Boulevard)	Celtis occidentalis (*Hackberry Common)	Celtis occidentalis	Container #20	1.5	2022 - Planting Spring - Replacement - Other	05/23/2022	
63868	MPRB 2021	601	1st Ave N	7th St N	44.97865044	-93.27563639	Street Tree (Boulevard)	Ulmus 'Morton Glossy' (Elm 'Triumph')	Ulmus 'Morton Glossy'	Elm 'Triumph')	Contain	1.5		2020
63869	MPRB 2022	601	1st Ave N	7th St N	44.97869743	-93.27570553	Street Tree (Boulevard)	Celtis occidentalis (*Hackberry Common)	Celtis occidentalis	Container #20	1.5	2022 - Planting Spring - Replacement - Other	05/23/2022	
63871	MPRB 2021	601	1st Ave N	6th St N	44.97937579	-93.27468591	Street Tree (Boulevard)	Tilia americana 'Boulevard' (Linden American 'Boulevard')	Tilia americana 'Boulevard'	Linden American 'Boulev	Contain	1.5		2021
63875	MPRB 2021	419	Washington Ave S	3rd St S	44.9780309	-93.2623022	Street Tree (Boulevard)	Phellodendron lavallei 'Longenecker' (Corktree 'Eye Stopper')	Phellodendron lavallei 'Longenecker'	Corktree 'Eye Stopper')	Bareroo	1.5		2019

63970	MPRB 2022	5229 Washburn Ave N	na	45.05024716	-93.31830154	Street Tree (Boulevard)	Cladrastis kentukea (Yellowwood American)	Cladrastis kentukea	Bareroot	1.5	2022 - Planting Spring - Replacement - Other	04/12/2022	
64011	MPRB 2021	4902 Vincent Ave N	na	45.04429059	-93.31679679	Street Tree (Boulevard)	Catalpa speciosa (Catalpa Northern)	Catalpa speciosa	Catalpa Northern)	Barero	1.5		2019
64033	MPRB 2022	4927 Thomas Ave N	na	45.04534709	-93.31442333	Street Tree (Boulevard)	Gymnocladus dioicus 'Espresso' (Coffeetree Kentucky 'Espresso'	Gymnocladus dioicus 'Espresso'	Bareroot	1.5	2022 - Planting Spring - Replacement - Ash	04/12/2022	
64046	MPRB 2021	4901 Morgan Ave N	na	45.04416425	-93.30555606	Street Tree (Boulevard)	Catalpa speciosa (Catalpa Northern)	Catalpa speciosa	Catalpa Northern)	Barero	1.5		2019
64049	MPRB 2021	4906 Morgan Ave N	na	45.04413641	-93.30541223	Street Tree (Boulevard)	Catalpa speciosa (Catalpa Northern)	Catalpa speciosa	Catalpa Northern)	Barero	1.5		2019
64053	MPRB 2022	4918 Morgan Ave N	na	45.04447172	-93.30541511	Street Tree (Boulevard)	Cladrastis kentukea (Yellowwood American)	Cladrastis kentukea	Bareroot	1.5	2022 - Planting Spring - Replacement - Ash	04/12/2022	
64085	MPRB 2021	5247 Logan Ave N	na	45.05073879	-93.30436082	Street Tree (Boulevard)	Platanus x acerifolia 'Metzam' (Planetree London 'Metroshade')	Platanus x acerifolia 'Metzam'	Planetree London 'Metro	Barero	1.5		2019
64102	MPRB 2021	5128 Knox Ave N	na	45.04839913	-93.30292685	Street Tree (Boulevard)	Catalpa speciosa (Catalpa Northern)	Catalpa speciosa	Catalpa Northern)	Barero	1.5		2021
64136	MPRB 2021	5246 Knox Ave N	na	45.05081434	-93.30294242	Street Tree (Boulevard)	Ginkgo biloba 'Autumn Gold' (Ginkgo 'Autumn Gold')	Ginkgo biloba 'Autumn Gold'	Ginkgo 'Autumn Gold')	Barero	1.5		2020
64140	MPRB 2021	5100 James Ave N	na	45.04781363	-93.30166172	Street Tree (Boulevard)	Gymnocladus dioicus 'Espresso' (Coffeetree Kentucky 'Espresso'	Gymnocladus dioicus 'Espresso'	Coffeetree Kentucky 'Esp	Barero	1.5		2019
64143	MPRB 2021	5111 James Ave N	na	45.0479126	-93.30181621	Street Tree (Boulevard)	Taxodium distichum (*Baldcypress)	Taxodium distichum	*Baldcypress)	Barero	1.5		2021
64152	MPRB 2021	5135 James Ave N	na	45.04858064	-93.30181148	Street Tree (Boulevard)	Taxodium distichum (*Baldcypress)	Taxodium distichum	*Baldcypress)	Barero	1.5		2021
64153	MPRB 2022	5140 James Ave N	na	45.04868014	-93.30167481	Street Tree (Boulevard)	Cladrastis kentukea (Yellowwood American)	Cladrastis kentukea	Bareroot	1.5	2022 - Planting Spring - Replacement - Ash	04/12/2022	
64155	MPRB 2021	5142 James Ave N	na	45.04877896	-93.30168127	Street Tree (Boulevard)	Taxodium distichum (*Baldcypress)	Taxodium distichum	*Baldcypress)	Barero	1.5		2021
64157	MPRB 2022	5150 James Ave N	na	45.04898353	-93.30167166	Street Tree (Boulevard)	Cladrastis kentukea (Yellowwood American)	Cladrastis kentukea	Bareroot	1.5	2022 - Planting Spring - Replacement - Other	04/12/2022	
64161	MPRB 2022	5155 James Ave N	na	45.0491255	-93.30181647	Street Tree (Boulevard)	Cladrastis kentukea (Yellowwood American)	Cladrastis kentukea	Bareroot	1.5	2022 - Planting Spring - Replacement - Ash	04/12/2022	
64169	MPRB 2022	5214 James Ave N	na	45.04984299	-93.30167624	Street Tree (Boulevard)	Catalpa speciosa (Catalpa Northern)	Catalpa speciosa	Bareroot	1.5	2022 - Planting Spring - Replacement - Ash	04/12/2022	
64192	MPRB 2021	5131 Irving Ave N	na	45.04840713	-93.30054174	Street Tree (Boulevard)	Gymnocladus dioicus 'Espresso' (Coffeetree Kentucky 'Espresso'	Gymnocladus dioicus 'Espresso'	Coffeetree Kentucky 'Esp	Barero	1.5		2019
64206	MPRB 2021	5155 Irving Ave N	na	45.04921762	-93.30054336	Street Tree (Boulevard)	Catalpa speciosa (Catalpa Northern)	Catalpa speciosa	Catalpa Northern)	Barero	1.5		2021
64215	MPRB 2021	5223 Irving Ave N	na	45.05007974	-93.30054211	Street Tree (Boulevard)	Catalpa speciosa (Catalpa Northern)	Catalpa speciosa	Catalpa Northern)	Barero	1.5		2021
64216	MPRB 2022	5222 Irving Ave N	na	45.05001724	-93.30040602	Street Tree (Boulevard)	Ginkgo biloba 'The President' (Ginkgo 'Presidential Gold')	Ginkgo biloba 'The President'	Bareroot	1.5	2022 - Planting Spring - Replacement - Other	04/12/2022	
64222	MPRB 2021	5234 Irving Ave N	na	45.05044316	-93.30039589	Street Tree (Boulevard)	Ginkgo biloba 'Autumn Gold' (Ginkgo 'Autumn Gold')	Ginkgo biloba 'Autumn Gold'	Ginkgo 'Autumn Gold')	Barero	1.5		2020
64263	MPRB 2021	4900 Logan Ave N	49th Ave N	45.043989	-93.30373571	Street Tree (Boulevard)	Gymnocladus dioicus 'Espresso' (Coffeetree Kentucky 'Espresso'	Gymnocladus dioicus 'Espresso'	Coffeetree Kentucky 'Esp	Barero	1.5		2019
64269	MPRB 2022	2004 49th Ave N	na	45.04399836	-93.30602238	Street Tree (Boulevard)	Maackia amurensis 'JFS-Schichtel1' (Maackia 'MaacNificent')	Maackia amurensis 'JFS-Schichtel1'	Bareroot	1.25	2022 - Planting Spring - Replacement - Ash	04/12/2022	
64280	MPRB 2021	5058 Penn Ave N	51st Ave N	45.04752239	-93.30908723	Street Tree (Boulevard)	Prunus maackii (Chokecherry Amur)	Prunus maackii	Chokecherry Amur)	Barero	1.5		2020
64292	MPRB 2021	5254 James Ave N	53rd Ave N	45.05110198	-93.3014304	Street Tree (Boulevard)	Maackia amurensis 'JFS-Schichtel1' (Maackia 'MaacNificent')	Maackia amurensis 'JFS-Schichtel1'	Maackia 'MaacNificent')	Barero	1.5		2020
64378	MPRB 2021	5101 Logan Ave N	51st Ave N	45.04761037	-93.30458406	Street Tree (Boulevard)	Maackia amurensis (Maackia Amur)	Maackia amurensis	Maackia Amur)	Barero	1.25		2019
64392	MPRB 2022	1516 Irving Ave N	na	44.9946525	-93.29935362	Street Tree (Boulevard)	Cladrastis kentukea (Yellowwood American)	Cladrastis kentukea	Bareroot	1.5	2022 - Planting Spring - Replacement - Other	04/28/2022	
64473	MPRB 2021	1506 Girard Ave N	na	44.9944268	-93.29709814	Street Tree (Boulevard)	Gymnocladus dioicus 'Espresso' (Coffeetree Kentucky 'Espresso'	Gymnocladus dioicus 'Espresso'	Coffeetree Kentucky 'Esp	Barero	1.5		2019
64474	MPRB 2021	1509 Girard Ave N	na	44.99451059	-93.29725331	Street Tree (Boulevard)	Gymnocladus dioicus 'Espresso' (Coffeetree Kentucky 'Espresso'	Gymnocladus dioicus 'Espresso'	Coffeetree Kentucky 'Esp	Barero	1.5		2019
64480	MPRB 2021	1523 Girard Ave N	na	44.99496254	-93.29725461	Street Tree (Boulevard)	Ginkgo biloba 'Autumn Gold' (Ginkgo 'Autumn Gold')	Ginkgo biloba 'Autumn Gold'	Ginkgo 'Autumn Gold')	Barero	1.5		2020
64481	MPRB 2021	1522 Girard Ave N	na	44.99500148	-93.29709924	Street Tree (Boulevard)	Ginkgo biloba 'Autumn Gold' (Ginkgo 'Autumn Gold')	Ginkgo biloba 'Autumn Gold'	Ginkgo 'Autumn Gold')	Barero	1.5		2020
64604	MPRB 2021	1200 Plymouth Ave N	na	44.99205718	-93.29633781	Street Tree (Boulevard)	Maackia amurensis 'JFS-Schichtel1' (Maackia 'MaacNificent')	Maackia amurensis 'JFS-Schichtel1'	Maackia 'MaacNificent')	Barero	1.5		2021
64606	MPRB 2021	1200 Plymouth Ave N	na	44.99205278	-93.296692	Street Tree (Boulevard)	Ginkgo biloba 'Autumn Gold' (Ginkgo 'Autumn Gold')	Ginkgo biloba 'Autumn Gold'	Ginkgo 'Autumn Gold')	Barero	1.5		2020
64608	MPRB 2021	1309 Girard Ave N	Plymouth Ave N	44.99198409	-93.29735844	Street Tree (Boulevard)	Catalpa speciosa (Catalpa Northern)	Catalpa speciosa	Catalpa Northern)	Barero	1.5		2021
64611	MPRB 2021	1309 Girard Ave N	Plymouth Ave N	44.99194044	-93.29747695	Street Tree (Boulevard)	Ginkgo biloba 'Autumn Gold' (Ginkgo 'Autumn Gold')	Ginkgo biloba 'Autumn Gold'	Ginkgo 'Autumn Gold')	Barero	1.5		2020
64629	MPRB 2022	1123 Knox Ave N	12th Ave N	44.98965271	-93.30231184	Street Tree (Boulevard)	Cladrastis kentukea (Yellowwood American)	Cladrastis kentukea	Bareroot	1.5	2022 - Planting Spring - Replacement - Other	05/02/2022	
64657	MPRB 2021	1200 Newton Ave N	12th Ave N	44.98974293	-93.30573165	Street Tree (Boulevard)	Gymnocladus dioicus 'Espresso' (Coffeetree Kentucky 'Espresso'	Gymnocladus dioicus 'Espresso'	Coffeetree Kentucky 'Esp	Barero	1.5		2019
64672	MPRB 2022	2100 12th Ave N	na	44.98974088	-93.30731857	Street Tree (Boulevard)	Cladrastis kentukea (Yellowwood American)	Cladrastis kentukea	Bareroot	1.5	2022 - Planting Spring - Replacement - Other	05/04/2022	
64676	MPRB 2021	1200 Penn Ave N	12th Ave N	44.98974343	-93.30804772	Street Tree (Boulevard)	Celtis occidentalis (*Hackberry Common)	Celtis occidentalis	*Hackberry Common)	Contain	1.5		2021
64686	MPRB 2022	1101 Humboldt Ave N	11th Ave N	44.98901959	-93.29863797	Street Tree (Boulevard)	Gymnocladus dioicus 'Espresso' (Coffeetree Kentucky 'Espresso'	Gymnocladus dioicus 'Espresso'	Bareroot	1.5	2022 - Planting Spring - Replacement - Other	05/02/2022	
64688	MPRB 2021	1101 Humboldt Ave N	11th Ave N	44.98903138	-93.29874335	Street Tree (Boulevard)	Ginkgo biloba 'Autumn Gold' (Ginkgo 'Autumn Gold')	Ginkgo biloba 'Autumn Gold'	Ginkgo 'Autumn Gold')	Barero	1.5		2020
64689	MPRB 2021	1414 11th Ave N	na	44.98903164	-93.29887405	Street Tree (Boulevard)	Larix laricina (Tamarack)	Larix laricina	Tamarack)	Barero	1.5		2020
64691	MPRB 2021	1418 11th Ave N	na	44.989025	-93.29917676	Street Tree (Boulevard)	Gymnocladus dioicus 'Espresso' (Coffeetree Kentucky 'Espresso'	Gymnocladus dioicus 'Espresso'	Coffeetree Kentucky 'Esp	Barero	1.5		2019
64695	MPRB 2021	1427 11th Ave N	na	44.98891863	-93.29954487	Street Tree (Boulevard)	Alnus hirsuta 'Harbin' (Alder Manchurian 'Prairie Horizon')	Alnus hirsuta 'Harbin'	Alder Manchurian 'Prairie	Barero	1.5		2021
64699	MPRB 2021	1042 Irving Ave N	11th Ave N	44.98892113	-93.29986506	Street Tree (Boulevard)	Alnus hirsuta 'Harbin' (Alder Manchurian 'Prairie Horizon')	Alnus hirsuta 'Harbin'	Alder Manchurian 'Prairie	Barero	1.5		2021
64702	MPRB 2021	1101 James Ave N	11th Ave N	44.98902151	-93.30086475	Street Tree (Boulevard)	Catalpa speciosa (Catalpa Northern)	Catalpa speciosa	Catalpa Northern)	Barero	1.5		2021
64705	MPRB 2021	1045 James Ave N	11th Ave N	44.98891867	-93.30123167	Street Tree (Boulevard)	Ginkgo biloba 'Autumn Gold' (Ginkgo 'Autumn Gold')	Ginkgo biloba 'Autumn Gold'	Ginkgo 'Autumn Gold')	Barero	1.5		2021
64714	MPRB 2021	1001 Humboldt Ave N	Barnes Pl	44.98816959	-93.29841222	Street Tree (Boulevard)	Catalpa speciosa (Catalpa Northern)	Catalpa speciosa	Catalpa Northern)	Contain	1.25		2019
64723	MPRB 2021	1507 Oak Park Ave N	Oak Park Ave N	44.98739656	-93.29984937	Street Tree (Boulevard)	Gymnocladus dioicus 'Espresso' (Coffeetree Kentucky 'Espresso'	Gymnocladus dioicus 'Espresso'	Coffeetree Kentucky 'Esp	Barero	1.5		2019
64727	MPRB 2022	1519 Oak Park Ave N	na	44.98728155	-93.30043973	Street Tree (Boulevard)	Ostrya virginiana (*Ironwood)	Ostrya virginiana	Container #15	1	2022 - Planting Spring - Replacement - Ash	04/29/2022	
64728	MPRB 2021	1523 Oak Park Ave N	na	44.98729349	-93.30060957	Street Tree (Boulevard)	Quercus x warei 'Long' (Oak 'Regal Prince')	Quercus x warei 'Long'	Oak 'Regal Prince')	Contain	1.5		2019
64754	MPRB 2022	929 Morgan Ave N	Oak Park Ave N	44.98782632	-93.30475738	Street Tree (Boulevard)	Amelanchier x grandiflora 'Autumn Brilliance' (Serviceberry 'Aut	Amelanchier x grandiflora 'Autumn Brilliance'	Bareroot	1.5	2022 - Planting Spring - Replacement - Other	05/02/2022	
64762	MPRB 2021	1000 Newton Ave N	Oak Park Ave N	44.98794346	-93.30537815	Street Tree (Boulevard)	Ginkgo biloba 'Autumn Gold' (Ginkgo 'Autumn Gold')	Ginkgo biloba 'Autumn Gold'	Ginkgo 'Autumn Gold')	Barero	1.5		2020
64763	MPRB 2022	1000 Newton Ave N	Oak Park Ave N	44.98794485	-93.3055551	Street Tree (Boulevard)	Catalpa speciosa (Catalpa Northern)	Catalpa speciosa	Bareroot	1.5	2022 - Planting Spring - Replacement - Other	05/03/2022	
64764	MPRB 2022	926 Newton Ave N	Oak Park Ave N	44.9878274	-93.3052649	Street Tree (Boulevard)	Malus 'Royal Raindrops' (Crabapple 'Royal Raindrops')	Malus 'Royal Raindrops'	Bareroot	1.5	2022 - Planting Spring - Replacement - Other	05/03/2022	
64777	MPRB 2022	2109 Oak Park Ave N	na	44.98783041	-93.30728195	Street Tree (Boulevard)	Amelanchier x grandiflora 'Autumn Brilliance' (Serviceberry 'Aut	Amelanchier x grandiflora 'Autumn Brilliance'	Bareroot	1.5	2022 - Planting Spring - Replacement - Other	05/03/2022	
64782	MPRB 2021	924 Penn Ave N	Oak Park Ave N	44.98784152	-93.30800606	Street Tree (Boulevard)	Syringa reticulata 'Ivory Silk' (Lilac Japanese Tree 'Ivory Silk')	Syringa reticulata 'Ivory Silk'	Lilac Japanese Tree 'Ivory	Barero	1.5		2019
64813	MPRB 2021	1725 8th Ave N	na	44.98607834	-93.30267429	Street Tree (Boulevard)	Betula nigra (Birch River)	Betula nigra	Birch River)	Barero	1.5		2021
64826	MPRB 2022	800 Morgan Ave N	8th Ave N	44.986126	-93.30404113	Street Tree (Boulevard)	Maackia amurensis 'JFS-Schichtel1' (Maackia 'MaacNificent')	Maackia amurensis 'JFS-Schichtel1'	Bareroot	1.25	2022 - Planting Spring - Replacement - Other	05/02/2022	
64850	MPRB 2021	726 Oliver Ave N	8th Ave N	44.98603939	-93.30689881	Street Tree (Boulevard)	Gymnocladus dioicus 'Espresso' (Coffeetree Kentucky 'Espresso'	Gymnocladus dioicus 'Espresso'	Coffeetree Kentucky 'Esp	Barero	1.5		2019
64857	MPRB 2021	621 Elwood Ave N	Thomas Pl N	44.98560882	-93.30143771	Street Tree (Boulevard)	Maackia amurensis (Maackia Amur)	Maackia amurensis	Maackia Amur)	Barero	1.5		2019
64868	MPRB 2021	1621 Thomas Pl N	na	44.98525484	-93.30209376	Street Tree (Boulevard)	Gymnocladus dioicus 'Espresso' (Coffeetree Kentucky 'Espresso'	Gymnocladus dioicus 'Espresso'	Coffeetree Kentucky 'Esp	Barero	1.5		2019
64869	MPRB 2022	1618 Thomas Pl N	na	44.98532873	-93.30218729	Street Tree (Boulevard)	Ginkgo biloba 'The President' (Ginkgo 'Presidential Gold')	Ginkgo biloba 'The President'	Bareroot	1.5	2022 - Planting Spring - Replacement - Other	05/02/2022	
64877	MPRB 2021	1714 Thomas Pl N	na	44.98504125	-93.30290778	Street Tree (Boulevard)	Gymnocladus dioicus 'Espresso' (Coffeetree Kentucky 'Espresso'	Gymnocladus dioicus 'Espresso'	Coffeetree Kentucky 'Esp	Barero	1.5		2019
64879	MPRB 2021	610 Logan Ave N	Thomas Pl N	44.98490733	-93.30298931	Street Tree (Boulevard)	Catalpa speciosa (Catalpa Northern)	Catalpa speciosa	Catalpa Northern)	Contain	1.25		2019
64887	MPRB 2021	701 Fremont Ave N	7th Ave N	44.98520164	-93.29430324	Street Tree (Boulevard)	Larix laricina (Tamarack)	Larix laricina	Tamarack)	Barero	1.5		2020
64899	MPRB 2021	700 Humboldt Ave N	na	44.9852093	-93.29641858	Street Tree (Boulevard)	Catalpa speciosa (Catalpa Northern)	Catalpa speciosa	Catalpa Northern)	Contain	1.25		2019
64905	MPRB 2021	700 Humboldt Ave N	na	44.9852131	-93.29752573	Street Tree (Boulevard)	Ginkgo biloba 'Autumn Gold' (Ginkgo 'Autumn Gold')	Ginkgo biloba 'Autumn Gold'	Ginkgo 'Autumn Gold')	Barero	1.5		2020
64906	MPRB 2021	700 Humboldt Ave N	7th Ave N	44.98521173	-93.29766934	Street Tree (Boulevard)	Gymnocladus dioicus 'Espresso' (Coffeetree Kentucky 'Espresso'	Gymnocladus dioicus 'Espresso'	Coffeetree Kentucky 'Esp	Barero	1.5		2019
64907	MPRB 2022	700 Humboldt Ave N	7th Ave N	44.98521333	-93.29782752	Street Tree (Boulevard)	Cladrastis kentukea (Yellowwood American)	Cladrastis kentukea	Bareroot	1.5	2022 - Planting Spring - Replacement - Other	05/02/2022	
64908	MPRB 2021	700 Humboldt Ave N	na	44.98521489	-93.29797109	Street Tree (Boulevard)	Ginkgo biloba 'Autumn Gold' (Ginkgo 'Autumn Gold')	Ginkgo biloba 'Autumn Gold'	Ginkgo 'Autumn Gold')	Barero	1.5		2020
64912	MPRB 2022	1221 7th Ave N	7th Ave N	44.98508765	-93.29503651	Street Tree (Boulevard)	Prunus maackii 'Jefspur' (Chokecherry Amur 'Goldspur')	Prunus maackii 'Jefspur'	Bareroot	1.5	2022 - Planting Spring - Replacement - Other	05/02/2022	
64913	MPRB 2021	1221 7th Ave N	7th Ave N	44.98508873	-93.29520131	Street Tree (Boulevard)	Syringa reticulata 'Ivory Silk' (Lilac Japanese Tree 'Ivory Silk')	Syringa reticulata 'Ivory Silk'	Lilac Japanese Tree 'Ivory	Barero	1.5		2019
64914	MPRB 2022	1221 7th Ave N	7th Ave N	44.98508597	-93.29530286	Street Tree (Boulevard)	Syringa reticulata 'Ivory Silk' (Lilac Japanese Tree 'Ivory Silk')	Syringa reticulata 'Ivory Silk'	Bareroot	1.5	2022 - Planting Spring - Replacement - Other	05/02/2022	
64916	MPRB 2021	1221 7th Ave N	na	44.98508804	-93.29595711	Street Tree (Boulevard)	Prunus virginiana 'Schubert' (Chokecherry 'Canada Red')	Prunus virginiana 'Schubert'	Chokecherry 'Canada Red	Barero	1.5		2020
64919	MPRB 2021	1221 7th Ave N	na	44.98509123	-93.29652074	Street Tree (Boulevard)	Catalpa speciosa (Catalpa Northern)	Catalpa speciosa	Catalpa Northern)	Contain	1.25		2019
64921	MPRB 2021	1221 7th Ave N	na	44.98509301	-93.29691408	Street Tree (Boulevard)	Gymnocladus dioicus 'Espresso' (Coffeetree Kentucky 'Espresso'	Gymnocladus dioicus 'Espresso'	Coffeetree Kentucky 'Esp	Barero	1.5		2020
64922	MPRB 2021	1221 7th Ave N	7th Ave N	44.98509314	-93.29709304	Street Tree (Boulevard)	Catalpa speciosa (Catalpa Northern)	Catalpa speciosa	Catalpa Northern)	Contain	1.25		2019
64924	MPRB 2021	1221 7th Ave N	na	44.98509473	-93.29723456	Street Tree (Boulevard)	Gymnocladus dioicus 'Espresso' (Coffeetree Kentucky 'Espresso'	Gymnocladus dioicus 'Espresso'	Coffeetree Kentucky 'Esp	Barero	1.5		2020
64925	MPRB 2021	1301 7th Ave N	na	44.98509648	-93.29762998	Street Tree (Boulevard)	Catalpa speciosa (Catalpa Northern)	Catalpa speciosa	Catalpa Northern)	Contain	1.25		2019
64943	MPRB 2021	1121 12th Ave N	na	44.99076638	-93.29536606	Street Tree (Boulevard)	Syringa reticulata 'Ivory Silk' (Lilac Japanese Tree 'Ivory Silk')	Syringa reticulata 'Ivory Silk'	Lilac Japanese Tree 'Ivory	Barero	1.5		2019
64956	MPRB 2022	1320 12th Ave N	na	44.99090204	-93.29733826	Street Tree (Boulevard)	Betula nigra (Birch River)	Betula nigra	Bareroot	1.5	2022 - Planting Spring - Replacement - Other	05/02/2022	
64957	MPRB 2022	1320 12th Ave N	na	44.99090213	-93.29745274	Street Tree (Boulevard)	Cladrastis kentukea (Yellowwood American)	Cladrastis kentukea	Bareroot	1.5	2022 - Planting Spring - Replacement - Other	05/02/2022	
64991	MPRB 2021	4015 Penn Ave N	na	45.02815726	-93.30851494	Street Tree (Boulevard)	Syringa reticulata (*Lilac Japanese Tree)	Syringa reticulata	*Lilac Japanese Tree)	Barero	1.5		2020
65014	MPRB 2021	4043 Penn Ave N	na	45.02893202	-93.30853092	Street Tree (Boulevard)	Ostrya virginiana (*Ironwood)	Ostrya virginiana	*Ironwood)	Contain	1.5		2020
65016	MPRB 2022	4155 Penn Ave N	na	45.0311232	-93.30858856	Street Tree (Boulevard)	Maackia amurensis 'JFS-Schichtel1' (Maackia 'MaacNificent')	Maackia amurensis 'JFS-Schichtel1'	RootBag #30 Container	1.5	2022 - Planting Spring - Replacement - Other	04/25/2022	
65017	MPRB 2021	4310 Penn Ave N	na	45.03375998	-93.30844155	Street Tree (Boulevard)	Gymnocladus dioicus 'Espresso' (Coffeetree Kentucky 'Espresso'	Gymnocladus dioicus 'Espresso'	Coffeetree Kentucky 'Esp	Barero	1.5		2020
65018	MPRB 2021	4301 Penn Ave N	43rd Ave N	45.03344513	-93.30889374	Street Tree (Boulevard)	Ostrya virginiana (*Ironwood)	Ostrya virginiana	*Ironwood)	Contain	1.5		2021
65019	MPRB 2022	4346 Penn Ave N	na	45.03469216	-93.30845943	Street Tree (Boulevard)	Ostrya virginiana (*Ironwood)	Ostrya virginiana	Container #15	1	2022 - Planting Spring - Replacement - Other	04/21/2022	
65021	MPRB 2021	4552 Penn Ave N	na	45.03826673	-93.3090807	Street Tree (Boulevard)	Aesculus x 'Homestead' (Buckeye 'Homestead')	Aesculus x 'Homestead'	Buckeye 'Homestead')	Barero	1.5		2020
65064	MPRB 2022	4158 Upton Ave N	na	45.03115375	-93.31479871	Street Tree (Boulevard)	Gymnocladus dioicus 'Espresso' (Coffeetree Kentucky 'Espresso'	Gymnocladus dioicus 'Espresso'	Bareroot	1.5	2022 - Planting Spring - Replacement - Other	04/14/2022	
65090	MPRB 2021	1523 Nicollet Ave	na	44.96735856	-93.27769998	Street Tree (Boulevard)	Gymnocladus dioicus 'Espresso' (Coffeetree Kentucky 'Espresso'	Gymnocladus dioicus 'Espresso'	Coffeetree Kentucky 'Esp	Barero	1.5		2021
65093	MPRB 2021	1201 Yale Pl	Lasalle Ave	44.97170784	-93.27875949	Street Tree (Boulevard)	Syringa reticulata (*Lilac Japanese Tree)	Syringa reticulata	*Lilac Japanese Tree)	Barero	1.5		2020
65147	MPRB 2021	3823 Penn Ave N	na	45.02473825	-93.30844486	Street Tree (Boulevard)	Maackia amurensis (Maackia Amur)	Maackia amurensis	Maackia Amur)	Barero	1.5		2021
65150	MPRB 2021	3839 Penn Ave N	na	45.02517809	-93.30846162	Street Tree (Boulevard)	Syringa reticulata (*Lilac Japanese Tree)	Syringa reticulata	*Lilac Japanese Tree)	Barero	1.5		2021
65152	MPRB 2021	3859 Penn Ave N	na	45.02571133	-93.30847451	Street Tree (Boulevard)	Prunus virginiana 'Schubert' (Chokecherry 'Canada Red')	Prunus virginiana 'Schubert'	Chokecherry 'Canada Red	Barero	1.5		2021
65170	MPRB 2021	4051 Penn Ave N	na	45.02919998	-93.30853218	Street Tree (Boulevard)	Syringa reticulata (*Lilac Japanese Tree)	Syringa reticulata	*Lilac Japanese Tree)	Barero	1.5		2020
65171	MPRB 2021	4059 Penn Ave N	na	45.02929352	-93.30853893	Street Tree (Boulevard)	Syringa reticulata (*Lilac Japanese Tree)	Syringa reticulata	*Lilac Japanese Tree)	Barero	1.5		2020
65174	MPRB 2021	4111 Penn Ave N	na	45.02991654	-93.30855309	Street Tree (Boulevard)	Prunus maackii (Chokecherry Amur)	Prunus maackii	Chokecherry Amur)	Barero	1.5		2021

65178	MPRB 2022	4155 Penn Ave N	na	45.03102645	-93.30858764	Street Tree (Boulevard)	Maackia amurensis 'JFS-Schichtel1' (Maackia 'MaacNificent')	Maackia amurensis 'JFS-Schichtel1'	RootBag #30 Container	1.5	2022 - Planting Spring - Replacement - Other	04/25/2022	
65181	MPRB 2021	4200 Penn Ave N	na	45.03146116	-93.30839394	Street Tree (Boulevard)	Maackia amurensis 'JFS-Schichtel1' (Maackia 'MaacNificent')	Maackia amurensis 'JFS-Schichtel1'	Maackia 'MaacNificent')	Bareroo	1.5		2021
65182	MPRB 2022	4211 Penn Ave N	na	45.0316093	-93.30860387	Street Tree (Boulevard)	Ostrya virginiana (*Ironwood)	Ostrya virginiana	Container #15	1	2022 - Planting Spring - Replacement - Other	04/21/2022	
65184	MPRB 2021	4215 Penn Ave N	na	45.03176612	-93.30859798	Street Tree (Boulevard)	Ostrya virginiana (*Ironwood)	Ostrya virginiana	*Ironwood)	Contain	1.5		2021
65187	MPRB 2021	4221 Penn Ave N	na	45.03202004	-93.30859665	Street Tree (Boulevard)	Malus 'Royal Raindrops' (Crabapple 'Royal Raindrops')	Malus 'Royal Raindrops'	Crabapple 'Royal Raindro	Bareroo	1.5		2021
65188	MPRB 2021	4227 Penn Ave N	na	45.03213114	-93.3085965	Street Tree (Boulevard)	Malus 'Royal Raindrops' (Crabapple 'Royal Raindrops')	Malus 'Royal Raindrops'	Crabapple 'Royal Raindro	Bareroo	1.5		2021
65192	MPRB 2022	4241 Penn Ave N	na	45.03252281	-93.30860222	Street Tree (Boulevard)	Syringa reticulata 'Ivory Silk' (Lilac Japanese Tree 'Ivory Silk')	Syringa reticulata 'Ivory Silk'	Bareroot	1.5	2022 - Planting Spring - Replacement - Other	04/14/2022	
65198	MPRB 2021	4253 Penn Ave N	na	45.03293376	-93.30860931	Street Tree (Boulevard)	Catalpa speciosa (Catalpa Northern)	Catalpa speciosa	Catalpa Northern)	Bareroo	1.5		2021
65200	MPRB 2021	4255 Penn Ave N	na	45.03310447	-93.30860069	Street Tree (Boulevard)	Gymnocladus dioicus 'Espresso' (Coffeetree Kentucky 'Espresso'	Gymnocladus dioicus 'Espresso'	Coffeetree Kentucky 'Esp	Bareroo	1.5		2021
65201	MPRB 2021	4261 Penn Ave N	na	45.03321932	-93.30860457	Street Tree (Boulevard)	Gymnocladus dioicus 'Espresso' (Coffeetree Kentucky 'Espresso'	Gymnocladus dioicus 'Espresso'	Coffeetree Kentucky 'Esp	Bareroo	1.5		2021
65203	MPRB 2021	4306 Penn Ave N	na	45.03364973	-93.30843416	Street Tree (Boulevard)	Taxodium distichum (*Baldcypress)	Taxodium distichum	*Baldcypress)	Bareroo	1.5		2020
65207	MPRB 2021	4318 Penn Ave N	na	45.03400229	-93.30844365	Street Tree (Boulevard)	Maackia amurensis (Maackia Amur)	Maackia amurensis	Maackia Amur)	Bareroo	1.25		2019
65208	MPRB 2021	4325 Penn Ave N	na	45.03407792	-93.30863667	Street Tree (Boulevard)	Maackia amurensis 'JFS-Schichtel1' (Maackia 'MaacNificent')	Maackia amurensis 'JFS-Schichtel1'	Maackia 'MaacNificent')	Bareroo	1.5		2020
65209	MPRB 2021	4326 Penn Ave N	na	45.03414422	-93.30844859	Street Tree (Boulevard)	Gymnocladus dioicus 'Espresso' (Coffeetree Kentucky 'Espresso'	Gymnocladus dioicus 'Espresso'	Coffeetree Kentucky 'Esp	Bareroo	1.5		2020
65210	MPRB 2021	4329 Penn Ave N	na	45.03420973	-93.30863832	Street Tree (Boulevard)	Syringa reticulata (*Lilac Japanese Tree)	Syringa reticulata	*Lilac Japanese Tree)	Bareroo	1.5		2020
65214	MPRB 2021	4339 Penn Ave N	na	45.03456132	-93.3086462	Street Tree (Boulevard)	Ostrya virginiana (*Ironwood)	Ostrya virginiana	*Ironwood)	Contain	1.5		2020
65225	MPRB 2021	4425 Penn Ave N	na	45.03636346	-93.30920946	Street Tree (Boulevard)	Gymnocladus dioicus 'Espresso' (Coffeetree Kentucky 'Espresso'	Gymnocladus dioicus 'Espresso'	Coffeetree Kentucky 'Esp	Bareroo	1.5		2019
65241	MPRB 2021	4201 Newton Ave N	na	45.03145362	-93.30600348	Street Tree (Boulevard)	Catalpa speciosa (Catalpa Northern)	Catalpa speciosa	Catalpa Northern)	Bareroo	1.5		2021
65248	MPRB 2022	4225 Newton Ave N	na	45.03212846	-93.30601747	Street Tree (Boulevard)	Cladrastis kentukea (Yellowwood American)	Cladrastis kentukea	Bareroot	1.5	2022 - Planting Spring - Citizen	04/14/2022	
65263	MPRB 2021	4319 Newton Ave N	na	45.03398427	-93.3060579	Street Tree (Boulevard)	Malus 'Prairifire' (Crabapple 'Prairifire')	Malus 'Prairifire'	Crabapple 'Prairifire')	Bareroo	1.5		2020
65268	MPRB 2021	4339 Newton Ave N	na	45.03449205	-93.30608454	Street Tree (Boulevard)	Catalpa speciosa (Catalpa Northern)	Catalpa speciosa	Catalpa Northern)	Bareroo	1.5		2021
65340	MPRB 2021	2127 44th Ave N	Oliver Ave N	45.03521744	-93.30735978	Street Tree (Boulevard)	Gymnocladus dioicus 'Espresso' (Coffeetree Kentucky 'Espresso'	Gymnocladus dioicus 'Espresso'	Coffeetree Kentucky 'Esp	Bareroo	1.5		2020
65344	MPRB 2022	4400 Oliver Ave N	na	45.0358227	-93.30779709	Street Tree (Boulevard)	Betula nigra (Birch River)	Betula nigra	Bareroot	1.5	2022 - Planting Spring - Replacement - Other	04/14/2022	
65348	MPRB 2021	4611 Oliver Ave N	na	45.03885744	-93.30798733	Street Tree (Boulevard)	Taxodium distichum (*Baldcypress)	Taxodium distichum	*Baldcypress)	Bareroo	1.5		2020
65356	MPRB 2021	4621 Oliver Ave N	na	45.03925236	-93.30799451	Street Tree (Boulevard)	Platanus x acerifolia 'Bloodgood' (Planetree London 'Bloodgood'	Platanus x acerifolia 'Bloodgood'	Planetree London 'Blood	Bareroo	1.5		2019
65390	MPRB 2021	3850 Queen Ave N	na	45.02553782	-93.30958282	Street Tree (Boulevard)	Gleditsia triacanthos var. inermis 'Harve' (Honeylocust Common	Gleditsia triacanthos var. inermis 'Harve'	Honeylocust Common Th	Bareroo	1.5		2021
65391	MPRB 2021	3855 Queen Ave N	_na	45.02562539	-93.30971403	Street Tree (Boulevard)	Gleditsia triacanthos var. inermis 'Harve' (Honeylocust Common	Gleditsia triacanthos var. inermis 'Harve'	Honeylocust Common Th	Bareroo	1.5		2021
65395	MPRB 2021	3901 Queen Ave N	na	45.02605075	-93.30972377	Street Tree (Boulevard)	Catalpa speciosa (Catalpa Northern)	Catalpa speciosa	Catalpa Northern)	Bareroo	1.5		2021
65431	MPRB 2021	4135 Queen Ave N	na	45.03050671	-93.30981731	Street Tree (Boulevard)	Catalpa speciosa (Catalpa Northern)	Catalpa speciosa	Catalpa Northern)	Bareroo	1.5		2021
65446	MPRB 2021	4204 Queen Ave N	na	45.03155816	-93.30969807	Street Tree (Boulevard)	Gymnocladus dioicus 'Espresso' (Coffeetree Kentucky 'Espresso'	Gymnocladus dioicus 'Espresso'	Coffeetree Kentucky 'Esp	Bareroo	1.5		2019
65473	MPRB 2021	4300 Queen Ave N	na	45.0335135	-93.30973556	Street Tree (Boulevard)	Gymnocladus dioicus 'Espresso' (Coffeetree Kentucky 'Espresso'	Gymnocladus dioicus 'Espresso'	Coffeetree Kentucky 'Esp	Bareroo	1.5		2019
65476	MPRB 2021	4309 Queen Ave N	na	45.03366325	-93.30988277	Street Tree (Boulevard)	Gymnocladus dioicus 'Espresso' (Coffeetree Kentucky 'Espresso'	Gymnocladus dioicus 'Espresso'	Coffeetree Kentucky 'Esp	Bareroo	1.5		2019
65484	MPRB 2021	4329 Queen Ave N	*na	45.03417039	-93.30989303	Street Tree (Boulevard)	Catalpa speciosa (Catalpa Northern)	Catalpa speciosa	Catalpa Northern)	Bareroo	1.5		2021
65487	MPRB 2021	4335 Queen Ave N	na	45.0344089	-93.30989458	Street Tree (Boulevard)	Gymnocladus dioicus 'Espresso' (Coffeetree Kentucky 'Espresso'	Gymnocladus dioicus 'Espresso'	Coffeetree Kentucky 'Esp	Bareroo	1.5		2019
65517	MPRB 2021	4537 Queen Ave N	na	45.03777537	-93.31048976	Street Tree (Boulevard)	Catalpa speciosa (Catalpa Northern)	Catalpa speciosa	Catalpa Northern)	Bareroo	1.5		2021
65522	MPRB 2021	4549 Queen Ave N	na	45.03808374	-93.31049488	Street Tree (Boulevard)	Phellodendron amurense 'His Majesty' (Corktree 'His Majesty')	Phellodendron amurense 'His Majesty'	Corktree 'His Majesty')	Contain	1.25		2020
65540	MPRB 2021	3800 Russell Ave N	na	45.02422783	-93.31081434	Street Tree (Boulevard)	Ginkgo biloba 'Autumn Gold' (Ginkgo 'Autumn Gold')	Ginkgo biloba 'Autumn Gold'	Ginkgo 'Autumn Gold')	Bareroo	1.5		2020
65541	MPRB 2021	3800 Russell Ave N	na	45.02434431	-93.31081709	Street Tree (Boulevard)	Celtis occidentalis (*Hackberry Common)	Celtis occidentalis	*Hackberry Common)	Contain	1.5		2021
65584	MPRB 2021	3947 Russell Ave N	na	45.02730798	-93.31102687	Street Tree (Boulevard)	Catalpa speciosa (Catalpa Northern)	Catalpa speciosa	Catalpa Northern)	Bareroo	1.5		2021
65587	MPRB 2021	3958 Russell Ave N	na	45.02754811	-93.3108904	Street Tree (Boulevard)	Gymnocladus dioicus 'Espresso' (Coffeetree Kentucky 'Espresso'	Gymnocladus dioicus 'Espresso'	Coffeetree Kentucky 'Esp	Bareroo	1.5		2020
65600	MPRB 2021	4022 Russell Ave N	na	45.0284021	-93.31090715	Street Tree (Boulevard)	Gleditsia triacanthos var. inermis 'Harve' (Honeylocust Common	Gleditsia triacanthos var. inermis 'Harve'	Honeylocust Common Th	Bareroo	1.5		2021
65602	MPRB 2021	4027 Russell Ave N	na	45.02854242	-93.31105285	Street Tree (Boulevard)	Gymnocladus dioicus 'Espresso' (Coffeetree Kentucky 'Espresso'	Gymnocladus dioicus 'Espresso'	Coffeetree Kentucky 'Esp	Bareroo	1.5		2019
65604	MPRB 2021	4030 Russell Ave N	na	45.02861488	-93.31091198	Street Tree (Boulevard)	Taxodium distichum (*Baldcypress)	Taxodium distichum	*Baldcypress)	Bareroo	1.5		2020
65605	MPRB 2021	4035 Russell Ave N	na	45.02868342	-93.31105205	Street Tree (Boulevard)	Gleditsia triacanthos var. inermis 'Shademaster' (Honeylocust Cc	Gleditsia triacanthos var. inermis 'Shademaster'	Honeylocust Common Th	Bareroo	1.5		2020
65624	MPRB 2021	4118 Russell Ave N	na	45.03008826	-93.31094393	Street Tree (Boulevard)	Catalpa speciosa (Catalpa Northern)	Catalpa speciosa	Catalpa Northern)	Bareroo	1.5		2021
65630	MPRB 2021	4131 Russell Ave N	na	45.03040901	-93.31108941	Street Tree (Boulevard)	Phellodendron amurense 'His Majesty' (Corktree 'His Majesty')	Phellodendron amurense 'His Majesty'	Corktree 'His Majesty')	Contain	1.25		2020
65633	MPRB 2021	4139 Russell Ave N	na	45.03065039	-93.31109719	Street Tree (Boulevard)	Gleditsia triacanthos var. inermis 'Harve' (Honeylocust Common	Gleditsia triacanthos var. inermis 'Harve'	Honeylocust Common Th	Bareroo	1.5		2021
65663	MPRB 2021	4250 Russell Ave N	na	45.0328862	-93.31100074	Street Tree (Boulevard)	Gymnocladus dioicus 'Espresso' (Coffeetree Kentucky 'Espresso'	Gymnocladus dioicus 'Espresso'	Coffeetree Kentucky 'Esp	Bareroo	1.5		2021
65668	MPRB 2021	4260 Russell Ave N	na	45.03321238	-93.31101224	Street Tree (Boulevard)	Phellodendron amurense 'His Majesty' (Corktree 'His Majesty')	Phellodendron amurense 'His Majesty'	Corktree 'His Majesty')	Contain	1.25		2020
65690	MPRB 2021	4363 Russell Ave N	na	45.03522273	-93.31118936	Street Tree (Boulevard)	Gymnocladus dioicus 'Espresso' (Coffeetree Kentucky 'Espresso'	Gymnocladus dioicus 'Espresso'	Coffeetree Kentucky 'Esp	Bareroo	1.5		2019
65714	MPRB 2021	4432 Russell Ave N	na	45.03635792	-93.31157337	Street Tree (Boulevard)	Phellodendron amurense 'His Majesty' (Corktree 'His Majesty')	Phellodendron amurense 'His Majesty'	Corktree 'His Majesty')	Contain	1.25		2020
65716	MPRB 2021	4436 Russell Ave N	*na	45.03648122	-93.31158493	Street Tree (Boulevard)	Phellodendron amurense 'His Majesty' (Corktree 'His Majesty')	Phellodendron amurense 'His Majesty'	Corktree 'His Majesty')	Contain	1.25		2020
65722	MPRB 2022	4650 Russell Ave N	*na	45.03996506	-93.31164421	Street Tree (Boulevard)	Betula nigra (Birch River)	Betula nigra	Bareroot	1.5	2022 - Planting Spring - Replacement - Ash	04/14/2022	
65723	MPRB 2021	4652 Russell Ave N	na	45.04004781	-93.31164247	Street Tree (Boulevard)	Taxodium distichum (*Baldcypress)	Taxodium distichum	*Baldcypress)	Bareroo	1.5		2020
65731	MPRB 2021	3827 Sheridan Ave N	na	45.02483005	-93.31223831	Street Tree (Boulevard)	Taxodium distichum (*Baldcypress)	Taxodium distichum	*Baldcypress)	Bareroo	1.5		2020
65740	MPRB 2021	3842 Sheridan Ave N	na	45.02532515	-93.31211673	Street Tree (Boulevard)	Maackia amurensis (Maackia Amur)	Maackia amurensis	Maackia Amur)	Bareroo	1.5		2021
65745	MPRB 2021	3858 Sheridan Ave N	na	45.02567659	-93.31212147	Street Tree (Boulevard)	Gleditsia triacanthos var. inermis 'Harve' (Honeylocust Common	Gleditsia triacanthos var. inermis 'Harve'	Honeylocust Common Th	Bareroo	1.5		2021
65771	MPRB 2021	3943 Sheridan Ave N	na	45.02714219	-93.31229686	Street Tree (Boulevard)	Taxodium distichum (*Baldcypress)	Taxodium distichum	*Baldcypress)	Bareroo	1.5		2020
65780	MPRB 2021	4000 Sheridan Ave N	*na	45.02782786	-93.31217214	Street Tree (Boulevard)	Gleditsia triacanthos var. inermis 'Harve' (Honeylocust Common	Gleditsia triacanthos var. inermis 'Harve'	Honeylocust Common Th	Bareroo	1.5		2021
65783	MPRB 2021	4011 Sheridan Ave N	na	45.0280845	-93.31231754	Street Tree (Boulevard)	Gleditsia triacanthos var. inermis 'Harve' (Honeylocust Common	Gleditsia triacanthos var. inermis 'Harve'	Honeylocust Common Th	Bareroo	1.5		2021
65801	MPRB 2021	4115 Sheridan Ave N	na	45.0300273	-93.31236276	Street Tree (Boulevard)	Taxodium distichum (*Baldcypress)	Taxodium distichum	*Baldcypress)	Bareroo	1.5		2020
65820	MPRB 2021	4155 Sheridan Ave N	na	45.03107577	-93.31238405	Street Tree (Boulevard)	Gleditsia triacanthos var. inermis 'Harve' (Honeylocust Common	Gleditsia triacanthos var. inermis 'Harve'	Honeylocust Common Th	Bareroo	1.5		2021
65821	MPRB 2021	4158 Sheridan Ave N	na	45.03120944	-93.31226868	Street Tree (Boulevard)	Celtis occidentalis (*Hackberry Common)	Celtis occidentalis	*Hackberry Common)	Contain	1.5		2021
65822	MPRB 2021	2505 42nd Ave N	Sheridan Ave N	45.03118942	-93.31238615	Street Tree (Boulevard)	Celtis occidentalis (*Hackberry Common)	Celtis occidentalis	*Hackberry Common)	Contain	1.5		2021
65823	MPRB 2021	4154 Sheridan Ave N	na	45.03112672	-93.31225109	Street Tree (Boulevard)	Gleditsia triacanthos var. inermis 'Harve' (Honeylocust Common	Gleditsia triacanthos var. inermis 'Harve'	Honeylocust Common Th	Bareroo	1.5		2021
65833	MPRB 2021	4222 Sheridan Ave N	na	45.0319529	-93.31226105	Street Tree (Boulevard)	Taxodium distichum (*Baldcypress)	Taxodium distichum	*Baldcypress)	Bareroo	1.5		2020
65835	MPRB 2021	4226 Sheridan Ave N	na	45.03207272	-93.3122627	Street Tree (Boulevard)	Phellodendron amurense 'His Majesty' (Corktree 'His Majesty')	Phellodendron amurense 'His Majesty'	Corktree 'His Majesty')	Contain	1.25		2020
65839	MPRB 2021	4235 Sheridan Ave N	na	45.03231067	-93.31240594	Street Tree (Boulevard)	Gymnocladus dioicus 'Espresso' (Coffeetree Kentucky 'Espresso'	Gymnocladus dioicus 'Espresso'	Coffeetree Kentucky 'Esp	Bareroo	1.5		2019
65842	MPRB 2021	4239 Sheridan Ave N	na	45.03243481	-93.31241173	Street Tree (Boulevard)	Celtis occidentalis (*Hackberry Common)	Celtis occidentalis	*Hackberry Common)	Contain	1.5		2021
65862	MPRB 2021	4314 Sheridan Ave N	na	45.03387399	-93.31230196	Street Tree (Boulevard)	Gymnocladus dioicus 'Espresso' (Coffeetree Kentucky 'Espresso'	Gymnocladus dioicus 'Espresso'	Coffeetree Kentucky 'Esp	Bareroo	1.5		2019
65866	MPRB 2021	4322 Sheridan Ave N	na	45.03405681	-93.31230788	Street Tree (Boulevard)	Gymnocladus dioicus 'Espresso' (Coffeetree Kentucky 'Espresso'	Gymnocladus dioicus 'Espresso'	Coffeetree Kentucky 'Esp	Bareroo	1.5		2019
65869	MPRB 2021	4330 Sheridan Ave N	na	45.03430348	-93.31230758	Street Tree (Boulevard)	Gleditsia triacanthos var. inermis 'Shademaster' (Honeylocust Cc	Gleditsia triacanthos var. inermis 'Shademaster'	Honeylocust Common Th	Bareroo	1.5		2020
65870	MPRB 2021	4331 Sheridan Ave N	na	45.03429114	-93.31245171	Street Tree (Boulevard)	Gymnocladus dioicus 'Espresso' (Coffeetree Kentucky 'Espresso'	Gymnocladus dioicus 'Espresso'	Coffeetree Kentucky 'Esp	Bareroo	1.5		2019
65876	MPRB 2021	4343 Sheridan Ave N	na	45.03463295	-93.31246065	Street Tree (Boulevard)	Gymnocladus dioicus 'Espresso' (Coffeetree Kentucky 'Espresso'	Gymnocladus dioicus 'Espresso'	Coffeetree Kentucky 'Esp	Bareroo	1.5		2019
65892	MPRB 2021	2600 44th Ave N	Sheridan Ave N	45.03591885	-93.31298294	Street Tree (Boulevard)	Maackia amurensis (Maackia Amur)	Maackia amurensis	Maackia Amur)	Bareroo	1.25		2019
65893	MPRB 2021	2600 44th Ave N	Sheridan Ave N	45.03603204	-93.3129869	Street Tree (Boulevard)	Syringa reticulata (*Lilac Japanese Tree)	Syringa reticulata	*Lilac Japanese Tree)	Bareroo	1.5		2020
65894	MPRB 2022	2600 44th Ave N	Sheridan Ave N	45.03617134	-93.31298673	Street Tree (Boulevard)	Maackia amurensis 'JFS-Schichtel1' (Maackia 'MaacNificent')	Maackia amurensis 'JFS-Schichtel1'	RootBag #30 Container	1.5	2022 - Planting Spring - Replacement - Other	04/22/2022	
65895	MPRB 2021	2600 44th Ave N	Sheridan Ave N	45.03627144	-93.31298866	Street Tree (Boulevard)	Gymnocladus dioicus 'Espresso' (Coffeetree Kentucky 'Espresso'	Gymnocladus dioicus 'Espresso'	Coffeetree Kentucky 'Esp	Bareroo	1.5		2019
65898	MPRB 2021	4406 Sheridan Ave N	na	45.03573594	-93.31283378	Street Tree (Boulevard)	Alnus hirsuta 'Harbin' (Alder Manchurian 'Prairie Horizon')	Alnus hirsuta 'Harbin'	Alder Manchurian 'Prairie	Bareroo	1.5		2021
65906	MPRB 2021	4550 Sheridan Ave N	na	45.03824685	-93.31304126	Street Tree (Boulevard)	Gymnocladus dioicus 'Espresso' (Coffeetree Kentucky 'Espresso'	Gymnocladus dioicus 'Espresso'	Coffeetree Kentucky 'Esp	Bareroo	1.5		2021
65908	MPRB 2021	4554 Sheridan Ave N	na	45.03829276	-93.31289251	Street Tree (Boulevard)	Catalpa speciosa (Catalpa Northern)	Catalpa speciosa	Catalpa Northern)	Bareroo	1.5		2021
65915	MPRB 2022	4626 Sheridan Ave N	*na	45.03930276	-93.31291159	Street Tree (Boulevard)	Gymnocladus dioicus 'Espresso' (Coffeetree Kentucky 'Espresso'	Gymnocladus dioicus 'Espresso'	Bareroot	1.5	2022 - Planting Spring - Replacement - Other	04/14/2022	
65930	MPRB 2021	4225 Thomas Ave N	na	45.03216678	-93.31369796	Street Tree (Boulevard)	Gymnocladus dioicus 'Espresso' (Coffeetree Kentucky 'Espresso'	Gymnocladus dioicus 'Espresso'	Coffeetree Kentucky 'Esp	Bareroo	1.5		2019
65931	MPRB 2022	4230 Thomas Ave N	na	45.03219015	-93.31353402	Street Tree (Boulevard)	Celtis occidentalis (*Hackberry Common)	Celtis occidentalis	Container #20	1.5	2022 - Planting Spring - Replacement - Other	04/18/2022	
65954	MPRB 2021	4306 Thomas Ave N	na	45.03371038	-93.31356166	Street Tree (Boulevard)	Taxodium distichum (*Baldcypress)	Taxodium distichum	*Baldcypress)	Bareroo	1.5		2020
65956	MPRB 2021	4315 Thomas Ave N	na	45.03386316	-93.31372904	Street Tree (Boulevard)	Catalpa speciosa (Catalpa Northern)	Catalpa speciosa	Catalpa Northern)	Bareroo	1.5		2021
65962	MPRB 2021	4326 Thomas Ave N	na	45.03421441	-93.31357461	Street Tree (Boulevard)	Gymnocladus dioicus 'Espresso' (Coffeetree Kentucky 'Espresso'	Gymnocladus dioicus 'Espresso'	Coffeetree Kentucky 'Esp	Bareroo	1.5		2019
65965	MPRB 2021	4335 Thomas Ave N	na	45.03439769	-93.31374163	Street Tree (Boulevard)	Gymnocladus dioicus 'Espresso' (Coffeetree Kentucky 'Espresso'	Gymnocladus dioicus 'Espresso'	Coffeetree Kentucky 'Esp	Bareroo	1.5		2019
65966	MPRB 2021	4334 Thomas Ave N	na	45.03443162	-93.31357763	Street Tree (Boulevard)	Gymnocladus dioicus 'Espresso' (Coffeetree Kentucky 'Espresso'	Gymnocladus dioicus 'Espresso'	Coffeetree Kentucky 'Esp	Bareroo	1.5		2019
65968	MPRB 2022	4339 Thomas Ave N	na	45.03455385	-93.31374473	Street Tree (Boulevard)	Celtis occidentalis (*Hackberry Common)	Celtis occidentalis	Container #20	1.5	2022 - Planting Spring - Replacement - Ash	04/18/2022	
65969	MPRB 2021	4338 Thomas Ave N	na	45.03454319	-93.31358249	Street Tree (Boulevard)	Gymnocladus dioicus 'Espresso' (Coffeetree Kentucky 'Espresso'	Gymnocladus dioicus 'Espresso'	Coffeetree Kentucky 'Esp	Bareroo	1.5		2019
65970	MPRB 2022	4342 Thomas Ave N	na	45.03465238	-93.31358402	Street Tree (Boulevard)	Catalpa speciosa (Catalpa Northern)	Catalpa speciosa	Bareroot	1.5	2022 - Planting Spring - Replacement - Ash	04/14/2022	
65973	MPRB 2021	4350 Thomas Ave N	na	45.03483773	-93.31359808	Street Tree (Boulevard)	Alnus hirsuta 'Harbin' (Alder Manchurian 'Prairie Horizon')	Alnus hirsuta 'Harbin'	Alder Manchurian 'Prairie	Bareroo	1.5		2021
65999	MPRB 2021	4523 Thomas Ave N	*na	45.03818115	-93.31428508	Street Tree (Boulevard)	Gleditsia triacanthos var. inermis 'Shademaster' (Honeylocust Cc	Gleditsia triacanthos var. inermis 'Shademaster'	Honeylocust Common Th	Bareroo	1.5		2020
66003	MPRB 2021	4527 Thomas Ave N	na	45.03829255	-93.31428445	Street Tree (Boulevard)	Gymnocladus dioicus 'Espresso' (Coffeetree Kentucky 'Espresso'	Gymnocladus dioicus 'Espresso'	Coffeetree Kentucky 'Esp	Bareroo	1.5		2020
66017	MPRB 2021	4635 Thomas Ave N	na	45.03945775	-93.31431145	Street Tree (Boulevard)	Phellodendron amurense 'His Majesty' (Corktree 'His Majesty')	Phellodendron amurense 'His Majesty'	Corktree 'His Majesty')	Contain	1.25		2020
66026	MPRB 2022	3815 Upton Ave N	na	45.02463242	-93.31478597	Street Tree (Boulevard)	Ginkgo biloba 'The President' (Ginkgo 'Presidential Gold')	Ginkgo biloba 'The President'	Bareroot	1.5	2022 - Planting Spring - Replacement - Other	04/14/2022	
66028	MPRB 2021	3822 Upton Ave N	na	45.02480449	-93.31464813	Street Tree (Boulevard)	Alnus hirsuta 'Harbin' (Alder Manchurian 'Prairie Horizon')	Alnus hirsuta 'Harbin'	Alder Manchurian 'Prairie	Bareroo	1.5		2021
66037	MPRB 2021	3843 Upton Ave N	na	45.02541149	-93.31480755	Street Tree (Boulevard)	Catalpa speciosa (Catalpa Northern)	Catalpa speciosa	Catalpa Northern)	Bareroo	1.5		2021
66046	MPRB 2021	3911 Upton Ave N	na	45.02621478	-93.31482699	Street Tree (Boulevard)	Phellodendron amurense 'His Majesty' (Corktree 'His Majesty')	Phellodendron amurense 'His Majesty'	Corktree 'His Majesty')	Contain	1.25		2020

66048	MPRB 2021	3911 Upton Ave N	na	45.0263195	-93.31482816	Street Tree (Boulevard)	Gymnocladus dioicus 'Espresso' (Coffeetree Kentucky 'Espresso'	Gymnocladus dioicus 'Espresso'	Coffeetree Kentucky 'Esp	Bareroo	1.5			2019
66051	MPRB 2022	3923 Upton Ave N	na	45.02663134	-93.31483796	Street Tree (Boulevard)	Catalpa speciosa (Catalpa Northern)	Catalpa speciosa	Bareroot	1.5	2022 - Planting Spring - Replacement - Other		04/14/2022	
66052	MPRB 2021	3922 Upton Ave N	na	45.02657558	-93.31469107	Street Tree (Boulevard)	Quercus x warei 'Long' (Oak 'Regal Prince')	Quercus x warei 'Long'	Oak 'Regal Prince')	Contain	1.5			2019
66058	MPRB 2021	3943 Upton Ave N	na	45.02710111	-93.31484958	Street Tree (Boulevard)	Phellodendron amurense 'His Majesty' (Corktree 'His Majesty')	Phellodendron amurense 'His Majesty'	Corktree 'His Majesty')	Contain	1.25			2020
66060	MPRB 2021	3942 Upton Ave N	na	45.02716982	-93.31470628	Street Tree (Boulevard)	Taxodium distichum (*Baldcypress)	Taxodium distichum	*Baldcypress)	Bareroo	1.5			2020
66061	MPRB 2021	3946 Upton Ave N	na	45.02729788	-93.31471272	Street Tree (Boulevard)	Taxodium distichum (*Baldcypress)	Taxodium distichum	*Baldcypress)	Bareroo	1.5			2020
66091	MPRB 2021	4134 Upton Ave N	na	45.03048802	-93.31478154	Street Tree (Boulevard)	Gymnocladus dioicus 'Espresso' (Coffeetree Kentucky 'Espresso'	Gymnocladus dioicus 'Espresso'	Coffeetree Kentucky 'Esp	Bareroo	1.5			2019
66095	MPRB 2021	4142 Upton Ave N	na	45.03078691	-93.31478841	Street Tree (Boulevard)	Catalpa speciosa (Catalpa Northern)	Catalpa speciosa	Catalpa Northern)	Bareroo	1.5			2021
66148	MPRB 2022	4343 Upton Ave N	na	45.03490927	-93.31501818	Street Tree (Boulevard)	Ginkgo biloba 'The President' (Ginkgo 'Presidential Gold')	Ginkgo biloba 'The President'	Bareroot	1.5	2022 - Planting Spring - Citizen		04/14/2022	
66164	MPRB 2021	2600 44th Ave N	Upton Ave N	45.03635318	-93.31536074	Street Tree (Boulevard)	Gymnocladus dioicus 'Espresso' (Coffeetree Kentucky 'Espresso'	Gymnocladus dioicus 'Espresso'	Coffeetree Kentucky 'Esp	Bareroo	1.5			2019
66165	MPRB 2021	2700 44th Ave N	Upton Ave N	45.03563287	-93.31549534	Street Tree (Boulevard)	Taxodium distichum (*Baldcypress)	Taxodium distichum	*Baldcypress)	Bareroo	1.5			2020
66166	MPRB 2021	2700 44th Ave N	Upton Ave N	45.0357574	-93.3155022	Street Tree (Boulevard)	Quercus bicolor (*Oak Bicolor - Swamp White)	Quercus bicolor	*Oak Bicolor - Swamp Wh	Bareroo	1.5			2019
66169	MPRB 2021	4444 Victory Ave	Upton Ave N	45.03629428	-93.31551274	Street Tree (Boulevard)	Maackia amurensis (Maackia Amur)	Maackia amurensis	Maackia Amur)	Bareroo	1.25			2019
66170	MPRB 2021	4444 Victory Ave	Upton Ave N	45.03639561	-93.31551262	Street Tree (Boulevard)	Maackia amurensis (Maackia Amur)	Maackia amurensis	Maackia Amur)	Bareroo	1.25			2019
66171	MPRB 2021	2616 Victory Memorial Dr	Upton Ave N	45.03742175	-93.31539022	Street Tree (Boulevard)	Alnus hirsuta 'Harbin' (Alder Manchurian 'Prairie Horizon')	Alnus hirsuta 'Harbin'	Alder Manchurian 'Prairie	Bareroo	1.5			2021
66172	MPRB 2022	2700 Victory Memorial Dr	Upton Ave N	45.0374847	-93.31554646	Street Tree (Boulevard)	Cladrastis kentukea (Yellowwood American)	Cladrastis kentukea	Bareroot	1.5	2022 - Planting Spring - Replacement - Ash		04/14/2022	
66174	MPRB 2021	2616 Victory Memorial Dr	Upton Ave N	45.03768971	-93.31539412	Street Tree (Boulevard)	Gymnocladus dioicus 'Espresso' (Coffeetree Kentucky 'Espresso'	Gymnocladus dioicus 'Espresso'	Coffeetree Kentucky 'Esp	Bareroo	1.5			2020
66178	MPRB 2022	4519 Upton Ave N	na	45.03801877	-93.31554092	Street Tree (Boulevard)	Cladrastis kentukea (Yellowwood American)	Cladrastis kentukea	Bareroot	1.5	2022 - Planting Spring - Replacement - Ash		04/14/2022	
66183	MPRB 2021	4530 Upton Ave N	na	45.03847875	-93.31541067	Street Tree (Boulevard)	Gymnocladus dioicus 'Espresso' (Coffeetree Kentucky 'Espresso'	Gymnocladus dioicus 'Espresso'	Coffeetree Kentucky 'Esp	Bareroo	1.5			2020
66186	MPRB 2021	4539 Upton Ave N	na	45.03872049	-93.31557221	Street Tree (Boulevard)	Alnus hirsuta 'Harbin' (Alder Manchurian 'Prairie Horizon')	Alnus hirsuta 'Harbin'	Alder Manchurian 'Prairie	Bareroo	1.5			2021
66191	MPRB 2021	4548 Upton Ave N	na	45.03907008	-93.31541865	Street Tree (Boulevard)	Gymnocladus dioicus 'Espresso' (Coffeetree Kentucky 'Espresso'	Gymnocladus dioicus 'Espresso'	Coffeetree Kentucky 'Esp	Bareroo	1.5			2019
66192	MPRB 2021	4551 Upton Ave N	na	45.03915231	-93.31557091	Street Tree (Boulevard)	Taxodium distichum (*Baldcypress)	Taxodium distichum	*Baldcypress)	Bareroo	1.5			2020
66193	MPRB 2021	4552 Upton Ave N	*na	45.03930359	-93.31542958	Street Tree (Boulevard)	Alnus hirsuta 'Harbin' (Alder Manchurian 'Prairie Horizon')	Alnus hirsuta 'Harbin'	Alder Manchurian 'Prairie	Bareroo	1.5			2021
66195	MPRB 2021	4563 Upton Ave N	na	45.03947684	-93.31557594	Street Tree (Boulevard)	Alnus hirsuta 'Harbin' (Alder Manchurian 'Prairie Horizon')	Alnus hirsuta 'Harbin'	Alder Manchurian 'Prairie	Bareroo	1.5			2021
66199	MPRB 2021	3806 Vincent Ave N	na	45.02429598	-93.31590458	Street Tree (Boulevard)	Gleditsia triacanthos var. inermis 'Shademaster' (Honeylocust Co	Gleditsia triacanthos var. inermis 'Shademaster'	Honeylocust Common Th	Bareroo	1.5			2020
66208	MPRB 2021	3823 Vincent Ave N	na	45.02480355	-93.31606354	Street Tree (Boulevard)	Gymnocladus dioicus 'Espresso' (Coffeetree Kentucky 'Espresso'	Gymnocladus dioicus 'Espresso'	Coffeetree Kentucky 'Esp	Bareroo	1.5			2019
66211	MPRB 2021	3830 Vincent Ave N	na	45.02502111	-93.31592489	Street Tree (Boulevard)	Gymnocladus dioicus 'Espresso' (Coffeetree Kentucky 'Espresso'	Gymnocladus dioicus 'Espresso'	Coffeetree Kentucky 'Esp	Bareroo	1.5			2019
66212	MPRB 2021	3831 Vincent Ave N	na	45.02502419	-93.31606688	Street Tree (Boulevard)	Catalpa speciosa (Catalpa Northern)	Catalpa speciosa	Catalpa Northern)	Bareroo	1.5			2021
66216	MPRB 2021	3839 Vincent Ave N	na	45.0252538	-93.31607388	Street Tree (Boulevard)	Taxodium distichum (*Baldcypress)	Taxodium distichum	*Baldcypress)	Bareroo	1.5			2020
66219	MPRB 2021	3848 Vincent Ave N	na	45.02550422	-93.31595309	Street Tree (Boulevard)	Catalpa speciosa (Catalpa Northern)	Catalpa speciosa	Catalpa Northern)	Bareroo	1.5			2021
66221	MPRB 2021	3851 Vincent Ave N	na	45.02562451	-93.31608484	Street Tree (Boulevard)	Gymnocladus dioicus 'Espresso' (Coffeetree Kentucky 'Espresso'	Gymnocladus dioicus 'Espresso'	Coffeetree Kentucky 'Esp	Bareroo	1.5			2019
66222	MPRB 2022	3854 Vincent Ave N	na	45.02572707	-93.31594667	Street Tree (Boulevard)	Alnus hirsuta 'Harbin' (Alder Manchurian 'Prairie Horizon')	Alnus hirsuta 'Harbin'	Bareroot	1.5	2022 - Planting Spring - Replacement - Other		04/14/2022	
66223	MPRB 2022	3855 Vincent Ave N	na	45.02575924	-93.31608412	Street Tree (Boulevard)	Cladrastis kentukea (Yellowwood American)	Cladrastis kentukea	Bareroot	1.5	2022 - Planting Spring - Replacement - Ash		04/14/2022	
66225	MPRB 2021	3901 Vincent Ave N	na	45.02605684	-93.31609823	Street Tree (Boulevard)	Catalpa speciosa (Catalpa Northern)	Catalpa speciosa	Catalpa Northern)	Contain	1.5			2019
66231	MPRB 2021	3915 Vincent Ave N	na	45.02641587	-93.31610364	Street Tree (Boulevard)	Phellodendron amurense 'His Majesty' (Corktree 'His Majesty')	Phellodendron amurense 'His Majesty'	Corktree 'His Majesty')	Contain	1.25			2020
66232	MPRB 2021	3918 Vincent Ave N	na	45.02647246	-93.31596292	Street Tree (Boulevard)	Phellodendron amurense 'His Majesty' (Corktree 'His Majesty')	Phellodendron amurense 'His Majesty'	Corktree 'His Majesty')	Contain	1.25			2020
66233	MPRB 2021	3919 Vincent Ave N	na	45.0265273	-93.31610795	Street Tree (Boulevard)	Gymnocladus dioicus 'Espresso' (Coffeetree Kentucky 'Espresso'	Gymnocladus dioicus 'Espresso'	Coffeetree Kentucky 'Esp	Bareroo	1.5			2019
66238	MPRB 2022	3930 Vincent Ave N	na	45.0268367	-93.31597434	Street Tree (Boulevard)	Gleditsia triacanthos var. inermis 'Harve' (Honeylocust Common	Gleditsia triacanthos var. inermis 'Harve'	Bareroot	1.5	2022 - Planting Spring - Replacement - Other		04/14/2022	
66241	MPRB 2021	3939 Vincent Ave N	na	45.0270125	-93.31612245	Street Tree (Boulevard)	Gymnocladus dioicus 'Espresso' (Coffeetree Kentucky 'Espresso'	Gymnocladus dioicus 'Espresso'	Coffeetree Kentucky 'Esp	Bareroo	1.5			2019
66243	MPRB 2021	3943 Vincent Ave N	na	45.02717619	-93.31613666	Street Tree (Boulevard)	Alnus hirsuta 'Harbin' (Alder Manchurian 'Prairie Horizon')	Alnus hirsuta 'Harbin'	Alder Manchurian 'Prairie	Bareroo	1.5			2021
66246	MPRB 2021	3950 Vincent Ave N	na	45.02731953	-93.31598591	Street Tree (Boulevard)	Gymnocladus dioicus 'Espresso' (Coffeetree Kentucky 'Espresso'	Gymnocladus dioicus 'Espresso'	Coffeetree Kentucky 'Esp	Bareroo	1.5			2019
66247	MPRB 2021	3954 Vincent Ave N	na	45.02743591	-93.31598398	Street Tree (Boulevard)	Taxodium distichum (*Baldcypress)	Taxodium distichum	*Baldcypress)	Bareroo	1.5			2021
66250	MPRB 2021	3958 Vincent Ave N	na	45.02752851	-93.3159916	Street Tree (Boulevard)	Gymnocladus dioicus 'Espresso' (Coffeetree Kentucky 'Espresso'	Gymnocladus dioicus 'Espresso'	Coffeetree Kentucky 'Esp	Bareroo	1.5			2019
66252	MPRB 2021	4058 Vincent Ave N	na	45.02936447	-93.31602863	Street Tree (Boulevard)	Catalpa speciosa (Catalpa Northern)	Catalpa speciosa	Catalpa Northern)	Contain	1.5			2019
66253	MPRB 2021	4100 Vincent Ave N	Vincent Ave N	45.0296325	-93.31603456	Street Tree (Boulevard)	Gymnocladus dioicus 'Espresso' (Coffeetree Kentucky 'Espresso'	Gymnocladus dioicus 'Espresso'	Coffeetree Kentucky 'Esp	Bareroo	1.5			2019
66255	MPRB 2021	4123 Vincent Ave N	na	45.03031457	-93.31619957	Street Tree (Boulevard)	Phellodendron amurense 'His Majesty' (Corktree 'His Majesty')	Phellodendron amurense 'His Majesty'	Corktree 'His Majesty')	Contain	1.25			2020
66256	MPRB 2021	4123 Vincent Ave N	na	45.03041472	-93.31619916	Street Tree (Boulevard)	Gymnocladus dioicus 'Espresso' (Coffeetree Kentucky 'Espresso'	Gymnocladus dioicus 'Espresso'	Coffeetree Kentucky 'Esp	Bareroo	1.5			2019
66259	MPRB 2021	4201 Vincent Ave N	na	45.0314954	-93.31622836	Street Tree (Boulevard)	Gymnocladus dioicus 'Espresso' (Coffeetree Kentucky 'Espresso'	Gymnocladus dioicus 'Espresso'	Coffeetree Kentucky 'Esp	Bareroo	1.5			2019
66260	MPRB 2021	4206 Vincent Ave N	na	45.03160177	-93.31608306	Street Tree (Boulevard)	Gleditsia triacanthos var. inermis 'Harve' (Honeylocust Common	Gleditsia triacanthos var. inermis 'Harve'	Honeylocust Common Th	Bareroo	1.5			2021
66261	MPRB 2022	4207 Vincent Ave N	na	45.03160233	-93.31622824	Street Tree (Boulevard)	Alnus hirsuta 'Harbin' (Alder Manchurian 'Prairie Horizon')	Alnus hirsuta 'Harbin'	Bareroot	1.5	2022 - Planting Spring - Replacement - Ash		04/14/2022	
66262	MPRB 2021	4210 Vincent Ave N	na	45.03171891	-93.31609881	Street Tree (Boulevard)	Gleditsia triacanthos var. inermis 'Harve' (Honeylocust Common	Gleditsia triacanthos var. inermis 'Harve'	Honeylocust Common Th	Bareroo	1.5			2021
66266	MPRB 2021	4163 Lyndale Ave N	na	45.03116829	-93.28819828	Street Tree (Boulevard)	Catalpa speciosa (Catalpa Northern)	Catalpa speciosa	Catalpa Northern)	Contain	1.5			2019
66268	MPRB 2021	4222 Vincent Ave N	na	45.03214605	-93.31609834	Street Tree (Boulevard)	Gleditsia triacanthos var. inermis 'Harve' (Honeylocust Common	Gleditsia triacanthos var. inermis 'Harve'	Honeylocust Common Th	Bareroo	1.5			2021
66269	MPRB 2021	4223 Vincent Ave N	na	45.03216141	-93.3162405	Street Tree (Boulevard)	Ginkgo biloba 'Autumn Gold' (Ginkgo 'Autumn Gold')	Ginkgo biloba 'Autumn Gold'	Ginkgo 'Autumn Gold')	Bareroo	1.5			2020
66271	MPRB 2022	4226 Vincent Ave N	na	45.03224841	-93.31609822	Street Tree (Boulevard)	Alnus hirsuta 'Harbin' (Alder Manchurian 'Prairie Horizon')	Alnus hirsuta 'Harbin'	Bareroot	1.5	2022 - Planting Spring - Replacement - Ash		04/14/2022	
66273	MPRB 2021	4231 Vincent Ave N	na	45.03239821	-93.31624452	Street Tree (Boulevard)	Catalpa speciosa (Catalpa Northern)	Catalpa speciosa	Catalpa Northern)	Contain	1.5			2019
66274	MPRB 2021	4234 Vincent Ave N	na	45.03253101	-93.31611728	Street Tree (Boulevard)	Gleditsia triacanthos var. inermis 'Harve' (Honeylocust Common	Gleditsia triacanthos var. inermis 'Harve'	Honeylocust Common Th	Bareroo	1.5			2021
66277	MPRB 2021	4235 Vincent Ave N	na	45.03261512	-93.31625076	Street Tree (Boulevard)	Ginkgo biloba 'Autumn Gold' (Ginkgo 'Autumn Gold')	Ginkgo biloba 'Autumn Gold'	Ginkgo 'Autumn Gold')	Bareroo	1.5			2020
66278	MPRB 2021	4239 Vincent Ave N	na	45.03270742	-93.31625078	Street Tree (Boulevard)	Ginkgo biloba 'Autumn Gold' (Ginkgo 'Autumn Gold')	Ginkgo biloba 'Autumn Gold'	Ginkgo 'Autumn Gold')	Bareroo	1.5			2020
66279	MPRB 2021	4238 Vincent Ave N	na	45.03271432	-93.31610843	Street Tree (Boulevard)	Phellodendron amurense 'His Majesty' (Corktree 'His Majesty')	Phellodendron amurense 'His Majesty'	Corktree 'His Majesty')	Contain	1.25			2020
66280	MPRB 2022	4242 Vincent Ave N	na	45.0328243	-93.31611263	Street Tree (Boulevard)	Catalpa speciosa (Catalpa Northern)	Catalpa speciosa	Bareroot	1.5	2022 - Planting Spring - Replacement - Ash		04/14/2022	
66281	MPRB 2022	4243 Vincent Ave N	na	45.0328459	-93.31625261	Street Tree (Boulevard)	Taxodium distichum (*Baldcypress)	Taxodium distichum	Bareroot	1.5	2022 - Planting Spring - Replacement - Other		04/14/2022	
66284	MPRB 2021	4246 Vincent Ave N	na	45.03301985	-93.31612103	Street Tree (Boulevard)	Alnus hirsuta 'Harbin' (Alder Manchurian 'Prairie Horizon')	Alnus hirsuta 'Harbin'	Alder Manchurian 'Prairie	Bareroo	1.5			2021
66286	MPRB 2022	4250 Vincent Ave N	na	45.03315733	-93.31611441	Street Tree (Boulevard)	Catalpa speciosa (Catalpa Northern)	Catalpa speciosa	Bareroot	1.5	2022 - Planting Spring - Replacement - Ash		04/14/2022	
66290	MPRB 2021	4312 Vincent Ave N	na	45.03379704	-93.31613145	Street Tree (Boulevard)	Gymnocladus dioicus 'Espresso' (Coffeetree Kentucky 'Espresso'	Gymnocladus dioicus 'Espresso'	Coffeetree Kentucky 'Esp	Bareroo	1.5			2019
66292	MPRB 2021	4361 Vincent Ave N	na	45.03531953	-93.31631281	Street Tree (Boulevard)	Celtis occidentalis (*Hackberry Common)	Celtis occidentalis	*Hackberry Common)	Contain	1.5			2021
66295	MPRB 2021	3806 Washburn Ave N	na	45.02433506	-93.31718458	Street Tree (Boulevard)	Gymnocladus dioicus 'Espresso' (Coffeetree Kentucky 'Espresso'	Gymnocladus dioicus 'Espresso'	Coffeetree Kentucky 'Esp	Bareroo	1.5			2021
66344	MPRB 2021	3942 Washburn Ave N	na	45.02714739	-93.31726159	Street Tree (Boulevard)	Gymnocladus dioicus 'Espresso' (Coffeetree Kentucky 'Espresso'	Gymnocladus dioicus 'Espresso'	Coffeetree Kentucky 'Esp	Bareroo	1.5			2019
66366	MPRB 2021	4027 Washburn Ave N	na	45.02868553	-93.31744379	Street Tree (Boulevard)	Ginkgo biloba 'Autumn Gold' (Ginkgo 'Autumn Gold')	Ginkgo biloba 'Autumn Gold'	Ginkgo 'Autumn Gold')	Bareroo	1.5			2021
66379	MPRB 2021	4214 Washburn Ave N	na	45.03189045	-93.31736559	Street Tree (Boulevard)	Gymnocladus dioicus 'Espresso' (Coffeetree Kentucky 'Espresso'	Gymnocladus dioicus 'Espresso'	Coffeetree Kentucky 'Esp	Bareroo	1.5			2019
66440	MPRB 2021	4428 Victory Ave	na	45.03639163	-93.31653178	Street Tree (Boulevard)	Gymnocladus dioicus 'Espresso' (Coffeetree Kentucky 'Espresso'	Gymnocladus dioicus 'Espresso'	Coffeetree Kentucky 'Esp	Bareroo	1.5			2021
66454	MPRB 2021	4715 Washburn Ave N	na	45.04080077	-93.31814257	Street Tree (Boulevard)	Ostrya virginiana (*Ironwood)	Ostrya virginiana	*Ironwood)	Contain	1.5			2021
66461	MPRB 2021	4727 Washburn Ave N	na	45.04120094	-93.31806098	Street Tree (Boulevard)	Gymnocladus dioicus 'Espresso' (Coffeetree Kentucky 'Espresso'	Gymnocladus dioicus 'Espresso'	Coffeetree Kentucky 'Esp	Bareroo	1.5			2021
66470	MPRB 2021	3801 Upton Ave N	Dowling Ave N	45.02415704	-93.31487121	Street Tree (Boulevard)	Celtis occidentalis (*Hackberry Common)	Celtis occidentalis	*Hackberry Common)	Contain	1.5			2021
66471	MPRB 2021	3801 Upton Ave N	Dowling Ave N	45.0241562	-93.31504138	Street Tree (Boulevard)	Gymnocladus dioicus 'Espresso' (Coffeetree Kentucky 'Espresso'	Gymnocladus dioicus 'Espresso'	Coffeetree Kentucky 'Esp	Bareroo	1.5			2021
66473	MPRB 2022	3800 Vincent Ave N	Dowling Ave N	45.0241532	-93.31559749	Street Tree (Boulevard)	Ginkgo biloba 'The President' (Ginkgo 'Presidential Gold')	Ginkgo biloba 'The President'	Bareroot	1.5	2022 - Planting Spring - Replacement - Ash		04/14/2022	
66476	MPRB 2021	3801 Vincent Ave N	Dowling Ave N	45.02415156	-93.31622238	Street Tree (Boulevard)	Gymnocladus dioicus 'Espresso' (Coffeetree Kentucky 'Espresso'	Gymnocladus dioicus 'Espresso'	Coffeetree Kentucky 'Esp	Bareroo	1.5			2019
66477	MPRB 2021	3801 Vincent Ave N	Dowling Ave N	45.02415653	-93.31645779	Street Tree (Boulevard)	Maackia amurensis 'JFS-Schichtel1' (Maackia 'MaacNificent')	Maackia amurensis 'JFS-Schichtel1'	Maackia 'MaacNificent')	Bareroo	1.5			2021
66479	MPRB 2021	2818 Dowling Ave N	Dowling Ave N	45.02415396	-93.31688376	Street Tree (Boulevard)	Platanus x acerifolia 'Bloodgood' (Planetree London 'Bloodgood'	Platanus x acerifolia 'Bloodgood'	Planetree London 'Bloodg	Bareroo	1.5			2019
66483	MPRB 2021	3801 Washburn Ave N	Dowling Ave N	45.02415444	-93.31772043	Street Tree (Boulevard)	Gymnocladus dioicus 'Espresso' (Coffeetree Kentucky 'Espresso'	Gymnocladus dioicus 'Espresso'	Coffeetree Kentucky 'Esp	Bareroo	1.5			2021
66540	MPRB 2021	3855 Vincent Ave N	39th Ave N	45.02585307	-93.31619809	Street Tree (Boulevard)	Catalpa speciosa (Catalpa Northern)	Catalpa speciosa	Catalpa Northern)	Bareroo	1.5			2021
66591	MPRB 2021	4021 Thomas Ave N	40th Ave N	45.02776617	-93.31379085	Street Tree (Boulevard)	Gymnocladus dioicus 'Espresso' (Coffeetree Kentucky 'Espresso'	Gymnocladus dioicus 'Espresso'	Coffeetree Kentucky 'Esp	Bareroo	1.5			2020
66594	MPRB 2021	4021 Thomas Ave N	40th Ave N	45.02776623	-93.31439619	Street Tree (Boulevard)	Gleditsia triacanthos var. inermis 'Harve' (Honeylocust Common	Gleditsia triacanthos var. inermis 'Harve'	Honeylocust Common Th	Bareroo	1.5			2021
66595	MPRB 2021	4021 Thomas Ave N	40th Ave N	45.02776246	-93.31459089	Street Tree (Boulevard)	Gleditsia triacanthos var. inermis 'Harve' (Honeylocust Common	Gleditsia triacanthos var. inermis 'Harve'	Honeylocust Common Th	Bareroo	1.5			2021
66599	MPRB 2022	3958 Upton Ave N	40th Ave N	45.0276683	-93.31431184	Street Tree (Boulevard)	Malus 'Radiant' (Crabapple 'Radiant')	Malus 'Radiant'	Bareroot	1.5	2022 - Planting Spring - Replacement - Other		04/14/2022	
66609	MPRB 2021	3958 Vincent Ave N	40th Ave N	45.02766101	-93.31572439	Street Tree (Boulevard)	Syringa reticulata (*Lilac Japanese Tree)	Syringa reticulata	*Lilac Japanese Tree)	Bareroo	1.5			2020
66672	MPRB 2021	4201 Newton Ave N	42nd Ave N	45.0313527	-93.30614	Street Tree (Boulevard)	Pyrus 'NCPX2' P.A.F. (Pear 'Chastity')	Pyrus 'NCPX2' P.A.F.	Pear 'Chastity')	Bareroo	1.25			2019
66673	MPRB 2021	4201 Newton Ave N	42nd Ave N	45.03135354	-93.30628356	Street Tree (Boulevard)	Maackia amurensis (Maackia Amur)	Maackia amurensis	Maackia Amur)	Bareroo	1.25			2019
66674	MPRB 2021	4201 Newton Ave N	42nd Ave N	45.0313556	-93.30640208	Street Tree (Boulevard)	Maackia amurensis (Maackia Amur)	Maackia amurensis	Maackia Amur)	Bareroo	1.25			2019
66676	MPRB 2021	4200 Oliver Ave N	42nd Ave N	45.0313547	-93.30697897	Street Tree (Boulevard)	Syringa reticulata 'Ivory Silk' (Lilac Japanese Tree 'Ivory Silk')	Syringa reticulata 'Ivory Silk'	Lilac Japanese Tree 'Ivory	Bareroo	1.5			2019
66678	MPRB 2021	4201 Oliver Ave N	42nd Ave N	45.03136116	-93.30747862	Street Tree (Boulevard)	Prunus virginiana 'Schubert' (Chokecherry 'Canada Red')	Prunus virginiana 'Schubert'	Chokecherry 'Canada Red	Bareroo	1.5			2019
66679	MPRB 2021	4201 Oliver Ave N	42nd Ave N	45.031363	-93.30762465	Street Tree (Boulevard)	Syringa reticulata 'Ivory Silk' (Lilac Japanese Tree 'Ivory Silk')	Syringa reticulata 'Ivory Silk'	Lilac Japanese Tree 'Ivory	Bareroo	1.5			2019
66680	MPRB 2021	4201 Oliver Ave N	42nd Ave N	45.03136333	-93.30774679	Street Tree (Boulevard)	Syringa reticulata 'Ivory Silk' (Lilac Japanese Tree 'Ivory Silk')	Syringa reticulata 'Ivory Silk'	Lilac Japanese Tree 'Ivory	Bareroo	1.5			2019
66681	MPRB 2022	4200 Penn Ave N	42nd Ave N	45.03136626	-93.30796645	Street Tree (Boulevard)	Maackia amurensis 'JFS-Schichtel1' (Maackia 'MaacNificent')	Maackia amurensis 'JFS-Schichtel1'	RootBag #30 Container	1.5	2022 - Planting Spring - Replacement - Other		04/25/2022	
66682	MPRB 2021	4200 Penn Ave N	42nd Ave N	45.03136563	-93.30810153	Street Tree (Boulevard)	Pyrus 'NCPX2' P.A.F. (Pear 'Chastity')	Pyrus 'NCPX2' P.A.F.	Pear 'Chastity')	Bareroo	1.25			2019
66683	MPRB 2021	4200 Penn Ave N	42nd Ave N	45.03136776	-93.30822817	Street Tree (Boulevard)	Pyrus 'NCPX2' P.A.F. (Pear 'Chastity')	Pyrus 'NCPX2' P.A.F.	Pear 'Chastity')	Bareroo	1.25			2019
66684	MPRB 2021	4201 Penn Ave N	42nd Ave N	45.03137818	-93.3087928	Street Tree (Boulevard)	Syringa reticulata 'Ivory Silk' (Lilac Japanese Tree 'Ivory Silk')	Syringa reticulata 'Ivory Silk'	Lilac Japanese Tree 'Ivory	Bareroo	1.5			2019
66687	MPRB 2021	4200 Queen Ave N	42nd Ave N	45.0313835	-93.30954309	Street Tree (Boulevard)	Malus 'Spring Snow' (Crabapple 'Spring Snow')	Malus 'Spring Snow'	Crabapple 'Spring Snow')	Bareroo	1.5			2019
66688	MPRB 2021	4201 Queen Ave N	42nd Ave N	45.03137687	-93.30997775	Street Tree (Boulevard)	Syringa reticulata 'Ivory Silk' (Lilac Japanese Tree 'Ivory Silk')	Syringa reticulata 'Ivory Silk'	Lilac Japanese Tree 'Ivory	Bareroo	1.5			2019
66689	MPRB 2021	4158 Russell Ave N	42nd Ave N	45.03125744	-93.31066766	Street Tree (Boulevard)	Prunus virginiana 'Schubert' (Chokecherry 'Canada Red')	Prunus virginiana 'Schubert'	Chokecherry 'Canada Red	Bareroo	1.5			2019

66690	MPRB 2021	4158 Russell Ave N	42nd Ave N	45.03125866	-93.31082578	Street Tree (Boulevard)	Prunus virginiana 'Schubert' (Chokecherry 'Canada Red')	Prunus virginiana 'Schubert'	Chokecherry 'Canada Red	Bareroo	1.5			2019
66691	MPRB 2021	4158 Sheridan Ave N	42nd Ave N	45.03125986	-93.31187646	Street Tree (Boulevard)	Maackia amurensis (Maackia Amur)	Maackia amurensis	Maackia Amur)	Bareroo	1.25			2019
66692	MPRB 2021	4158 Sheridan Ave N	42nd Ave N	45.03125885	-93.31210357	Street Tree (Boulevard)	Prunus maackii (Chokecherry Amur)	Prunus maackii	Chokecherry Amur)	Bareroo	1.5			2019
66693	MPRB 2021	4200 Sheridan Ave N	42nd Ave N	45.0313828	-93.31207236	Street Tree (Boulevard)	Malus 'Spring Snow' (Crabapple 'Spring Snow')	Malus 'Spring Snow'	Crabapple 'Spring Snow')	Bareroo	1.5			2019
66696	MPRB 2021	4201 Upton Ave N	42nd Ave N	45.03137737	-93.31517018	Street Tree (Boulevard)	Syringa reticulata 'Ivory Silk' (Lilac Japanese Tree 'Ivory Silk')	Syringa reticulata 'Ivory Silk'	Lilac Japanese Tree 'Ivory	Bareroo	1.5			2019
66697	MPRB 2021	4201 Upton Ave N	42nd Ave N	45.03137727	-93.31532898	Street Tree (Boulevard)	Syringa reticulata 'Ivory Silk' (Lilac Japanese Tree 'Ivory Silk')	Syringa reticulata 'Ivory Silk'	Lilac Japanese Tree 'Ivory	Bareroo	1.5			2019
66698	MPRB 2021	4159 Upton Ave N	42nd Ave N	45.031271	-93.31510693	Street Tree (Boulevard)	Betula nigra (Birch River)	Betula nigra	Birch River)	Bareroo	1.5			2019
66699	MPRB 2021	4159 Upton Ave N	42nd Ave N	45.03127215	-93.31530346	Street Tree (Boulevard)	Betula nigra (Birch River)	Betula nigra	Birch River)	Bareroo	1.5			2019
66701	MPRB 2021	4200 Vincent Ave N	42nd Ave N	45.03138036	-93.31567998	Street Tree (Boulevard)	Malus 'Prairifire' (Crabapple 'Prairifire')	Malus 'Prairifire'	Crabapple 'Prairifire')	Bareroo	1.5			2019
66702	MPRB 2021	4200 Vincent Ave N	42nd Ave N	45.03137689	-93.31580176	Street Tree (Boulevard)	Malus 'Prairifire' (Crabapple 'Prairifire')	Malus 'Prairifire'	Crabapple 'Prairifire')	Bareroo	1.5			2019
66705	MPRB 2021	4158 Vincent Ave N	42nd Ave N	45.03127175	-93.3157934	Street Tree (Boulevard)	Phellodendron lavallei 'Longenecker' (Corktree 'Eye Stopper')	Phellodendron lavallei 'Longenecker'	Corktree 'Eye Stopper')	Bareroo	1.25			2019
66707	MPRB 2021	4158 Vincent Ave N	42nd Ave N	45.0312729	-93.31593748	Street Tree (Boulevard)	Phellodendron lavallei 'Longenecker' (Corktree 'Eye Stopper')	Phellodendron lavallei 'Longenecker'	Corktree 'Eye Stopper')	Bareroo	1.25			2019
66709	MPRB 2021	4147 Vincent Ave N	42nd Ave N	45.03127321	-93.31647785	Street Tree (Boulevard)	Prunus virginiana 'Schubert' (Chokecherry 'Canada Red')	Prunus virginiana 'Schubert'	Chokecherry 'Canada Red	Bareroo	1.5			2019
66710	MPRB 2021	4147 Vincent Ave N	42nd Ave N	45.03127432	-93.31662906	Street Tree (Boulevard)	Prunus virginiana 'Schubert' (Chokecherry 'Canada Red')	Prunus virginiana 'Schubert'	Chokecherry 'Canada Red	Bareroo	1.5			2019
66711	MPRB 2021	4201 Vincent Ave N	42nd Ave N	45.0313796	-93.31635082	Street Tree (Boulevard)	Maackia amurensis (Maackia Amur)	Maackia amurensis	Maackia Amur)	Bareroo	1.25			2019
66713	MPRB 2021	4201 Vincent Ave N	42nd Ave N	45.03137718	-93.31665305	Street Tree (Boulevard)	Pyrus 'NCPX2' P.A.F. (Pear 'Chastity')	Pyrus 'NCPX2' P.A.F.	Pear 'Chastity')	Bareroo	1.25			2019
66714	MPRB 2021	4146 Washburn Ave N	42nd Ave N	45.03127911	-93.31691694	Street Tree (Boulevard)	Gymnocladus dioicus 'Espresso' (Coffeetree Kentucky 'Espresso'	Gymnocladus dioicus 'Espresso'	Coffeetree Kentucky 'Esp	Bareroo	1.5			2019
66715	MPRB 2021	4146 Washburn Ave N	42nd Ave N	45.03127691	-93.31708685	Street Tree (Boulevard)	Aesculus x arnoldiana 'Autumn Splendor' (Buckeye 'Autumn Spl	Aesculus x arnoldiana 'Autumn Splendor'	Buckeye 'Autumn Splend	Bareroo	1.5			2019
66716	MPRB 2021	4146 Washburn Ave N	42nd Ave N	45.03128048	-93.31723556	Street Tree (Boulevard)	Aesculus x arnoldiana 'Autumn Splendor' (Buckeye 'Autumn Spl	Aesculus x arnoldiana 'Autumn Splendor'	Buckeye 'Autumn Splend	Bareroo	1.5			2019
66717	MPRB 2021	4200 Washburn Ave N	42nd Ave N	45.03137877	-93.3169446	Street Tree (Boulevard)	Malus 'Spring Snow' (Crabapple 'Spring Snow')	Malus 'Spring Snow'	Crabapple 'Spring Snow')	Bareroo	1.5			2019
66719	MPRB 2021	4200 Washburn Ave N	42nd Ave N	45.03138038	-93.31708282	Street Tree (Boulevard)	Malus 'Spring Snow' (Crabapple 'Spring Snow')	Malus 'Spring Snow'	Crabapple 'Spring Snow')	Bareroo	1.5			2019
66720	MPRB 2021	4200 Washburn Ave N	42nd Ave N	45.03137965	-93.3172171	Street Tree (Boulevard)	Pyrus 'NCPX2' P.A.F. (Pear 'Chastity')	Pyrus 'NCPX2' P.A.F.	Pear 'Chastity')	Bareroo	1.25			2019
66721	MPRB 2021	4145 Washburn Ave N	42nd Ave N	45.03127836	-93.31760806	Street Tree (Boulevard)	Gymnocladus dioicus 'Espresso' (Coffeetree Kentucky 'Espresso'	Gymnocladus dioicus 'Espresso'	Coffeetree Kentucky 'Esp	Bareroo	1.5			2019
66722	MPRB 2021	4145 Washburn Ave N	42nd Ave N	45.03127729	-93.31774204	Street Tree (Boulevard)	Betula nigra (Birch River)	Betula nigra	Birch River)	Bareroo	1.5			2019
66723	MPRB 2021	4145 Washburn Ave N	42nd Ave N	45.0312797	-93.31793321	Street Tree (Boulevard)	Betula nigra (Birch River)	Betula nigra	Birch River)	Bareroo	1.5			2019
66726	MPRB 2021	4201 Washburn Ave N	42nd Ave N	45.03138163	-93.31786936	Street Tree (Boulevard)	Prunus maackii (Chokecherry Amur)	Prunus maackii	Chokecherry Amur)	Bareroo	1.5			2019
66728	MPRB 2021	4148 Xerxes Ave N	42nd Ave N	45.03127477	-93.31818385	Street Tree (Boulevard)	Phellodendron lavallei 'Longenecker' (Corktree 'Eye Stopper')	Phellodendron lavallei 'Longenecker'	Corktree 'Eye Stopper')	Bareroo	1.25			2019
66729	MPRB 2021	4148 Xerxes Ave N	42nd Ave N	45.0312777	-93.31841611	Street Tree (Boulevard)	Aesculus x arnoldiana 'Autumn Splendor' (Buckeye 'Autumn Spl	Aesculus x arnoldiana 'Autumn Splendor'	Buckeye 'Autumn Splend	Bareroo	1.5			2019
66730	MPRB 2021	4200 Xerxes Ave N	42nd Ave N	45.03138181	-93.31818473	Street Tree (Boulevard)	Betula nigra (Birch River)	Betula nigra	Birch River)	Bareroo	1.5			2019
66731	MPRB 2021	4200 Xerxes Ave N	42nd Ave N	45.03138093	-93.31838783	Street Tree (Boulevard)	Platanus x acerifolia 'Bloodgood' (Planetree London 'Bloodgood'	Platanus x acerifolia 'Bloodgood'	Planetree London 'Blood	Bareroo	1.5			2019
66733	MPRB 2021	4301 Washburn Ave N	43rd Ave N	45.03344363	-93.31801549	Street Tree (Boulevard)	Gymnocladus dioicus 'Espresso' (Coffeetree Kentucky 'Espresso'	Gymnocladus dioicus 'Espresso'	Coffeetree Kentucky 'Esp	Bareroo	1.5			2021
66748	MPRB 2022	4301 Newton Ave N	43rd Ave N	45.03342865	-93.30650279	Street Tree (Boulevard)	Maackia amurensis 'JFS-Schichtel1' (Maackia 'MaacNificent')	Maackia amurensis 'JFS-Schichtel1'	RootBag #30 Container	1.5	2022 - Planting Spring - Replacement - Other	04/25/2022		
66749	MPRB 2022	4257 Newton Ave N	43rd Ave N	45.03332445	-93.30631492	Street Tree (Boulevard)	Ginkgo biloba 'Autumn Gold' (Ginkgo 'Autumn Gold')	Ginkgo biloba 'Autumn Gold'	Bareroot	1.5	2022 - Planting Spring - Replacement - Other	04/14/2022		
66750	MPRB 2021	4257 Newton Ave N	43rd Ave N	45.03332174	-93.30646576	Street Tree (Boulevard)	Phellodendron amurense 'His Majesty' (Corktree 'His Majesty')	Phellodendron amurense 'His Majesty'	Corktree 'His Majesty')	Contain	1.25			2020
66821	MPRB 2022	4260 Russell Ave N	43rd Ave N	45.03333426	-93.31092127	Street Tree (Boulevard)	Catalpa speciosa (Catalpa Northern)	Catalpa speciosa	Bareroot	1.5	2022 - Planting Spring - Replacement - Other	04/14/2022		
66841	MPRB 2021	4401 Queen Ave N	44th Ave N	45.03550516	-93.31086992	Street Tree (Boulevard)	Catalpa speciosa (Catalpa Northern)	Catalpa speciosa	Catalpa Northern)	Bareroo	1.5			2021
66918	MPRB 2021	4601 Oliver Ave N	46th Ave N	45.0385872	-93.30824349	Street Tree (Boulevard)	Malus 'Royal Raindrops' (Crabapple 'Royal Raindrops')	Malus 'Royal Raindrops'	Crabapple 'Royal Raindro	Bareroo	1.5			2021
66931	MPRB 2021	3350 4th St N	na	45.01411801	-93.28487258	Street Tree (Boulevard)	Catalpa speciosa (Catalpa Northern)	Catalpa speciosa	Catalpa Northern)	Bareroo	1.5			2021
66943	MPRB 2022	3350 4th St N	na	45.01553961	-93.28487772	Street Tree (Boulevard)	Gymnocladus dioicus 'Espresso' (Coffeetree Kentucky 'Espresso'	Gymnocladus dioicus 'Espresso'	Bareroot	1.5	2022 - Planting Spring - Replacement - Ash	04/18/2022		
66949	MPRB 2022	3350 4th St N	na	45.01632912	-93.28488851	Street Tree (Boulevard)	Gymnocladus dioicus 'Espresso' (Coffeetree Kentucky 'Espresso'	Gymnocladus dioicus 'Espresso'	Bareroot	1.5	2022 - Planting Spring - Replacement - Other	04/18/2022		
66955	MPRB 2021	3241 4th St N	na	45.01452812	-93.28501962	Street Tree (Boulevard)	Ginkgo biloba 'Autumn Gold' (Ginkgo 'Autumn Gold')	Ginkgo biloba 'Autumn Gold'	Ginkgo 'Autumn Gold')	Bareroo	1.5			2021
66967	MPRB 2021	3355 4th St N	na	45.01605495	-93.28503366	Street Tree (Boulevard)	Gymnocladus dioicus 'Espresso' (Coffeetree Kentucky 'Espresso'	Gymnocladus dioicus 'Espresso'	Coffeetree Kentucky 'Esp	Bareroo	1.5			2019
66968	MPRB 2021	3355 4th St N	na	45.0162686	-93.28504004	Street Tree (Boulevard)	Catalpa speciosa (Catalpa Northern)	Catalpa speciosa	Catalpa Northern)	Bareroo	1.5			2021
66989	MPRB 2021	3435 4th St N	na	45.01768857	-93.28505338	Street Tree (Boulevard)	Gymnocladus dioicus 'Espresso' (Coffeetree Kentucky 'Espresso'	Gymnocladus dioicus 'Espresso'	Coffeetree Kentucky 'Esp	Bareroo	1.5			2019
67008	MPRB 2021	3507 4th St N	na	45.01874035	-93.2850573	Street Tree (Boulevard)	Catalpa speciosa (Catalpa Northern)	Catalpa speciosa	Catalpa Northern)	Bareroo	1.5			2021
67022	MPRB 2021	3530 4th St N	na	45.01944298	-93.28490846	Street Tree (Boulevard)	Catalpa speciosa (Catalpa Northern)	Catalpa speciosa	Catalpa Northern)	Bareroo	1.5			2021
67026	MPRB 2021	3542 4th St N	na	45.01976215	-93.28491228	Street Tree (Boulevard)	Ginkgo biloba 'Autumn Gold' (Ginkgo 'Autumn Gold')	Ginkgo biloba 'Autumn Gold'	Ginkgo 'Autumn Gold')	Bareroo	1.5			2020
67039	MPRB 2022	3619 4th St N	_na	45.02083949	-93.28507809	Street Tree (Boulevard)	Cladrastis kentukea (Yellowwood American)	Cladrastis kentukea	Bareroot	1.5	2022 - Planting Spring - Replacement - Other	04/18/2022		
67050	MPRB 2021	3639 4th St N	na	45.02147004	-93.28507989	Street Tree (Boulevard)	Quercus x warei 'Long' (Oak 'Regal Prince')	Quercus x warei 'Long'	Oak 'Regal Prince')	Contain	1.5			2019
67051	MPRB 2021	3643 4th St N	na	45.02160857	-93.28509304	Street Tree (Boulevard)	Catalpa speciosa (Catalpa Northern)	Catalpa speciosa	Catalpa Northern)	Bareroo	1.5			2021
67055	MPRB 2021	3642 4th St N	_na	45.0217909	-93.28492931	Street Tree (Boulevard)	Catalpa speciosa (Catalpa Northern)	Catalpa speciosa	Catalpa Northern)	Bareroo	1.5			2021
67086	MPRB 2021	3219 6th St N	na	45.01381056	-93.2865534	Street Tree (Boulevard)	Ginkgo biloba 'JN9' (Ginkgo 'Sky Tower')	Ginkgo biloba 'JN9'	Ginkgo 'Sky Tower')	Bareroo	1.5			2019
67102	MPRB 2021	3244 6th St N	na	45.01465334	-93.28640451	Street Tree (Boulevard)	Gymnocladus dioicus 'Espresso' (Coffeetree Kentucky 'Espresso'	Gymnocladus dioicus 'Espresso'	Coffeetree Kentucky 'Esp	Bareroo	1.5			2019
67117	MPRB 2021	3325 6th St N	na	45.01579804	-93.28656931	Street Tree (Boulevard)	Ginkgo biloba 'Autumn Gold' (Ginkgo 'Autumn Gold')	Ginkgo biloba 'Autumn Gold'	Ginkgo 'Autumn Gold')	Bareroo	1.5			2020
67125	MPRB 2021	3342 6th St N	na	45.01626332	-93.28641997	Street Tree (Boulevard)	Gymnocladus dioicus 'Espresso' (Coffeetree Kentucky 'Espresso'	Gymnocladus dioicus 'Espresso'	Coffeetree Kentucky 'Esp	Bareroo	1.5			2019
67131	MPRB 2021	600 34th Ave N	6th St N	45.01684864	-93.2865793	Street Tree (Boulevard)	Quercus macrocarpa (*Oak Bur)	Quercus macrocarpa	*Oak Bur)	Contain	1.5			2021
67217	MPRB 2021	3623 Lyndale Ave N	na	45.02103237	-93.28812659	Street Tree (Boulevard)	Quercus x warei 'Long' (Oak 'Regal Prince')	Quercus x warei 'Long'	Oak 'Regal Prince')	Contain	1.5			2019
67237	MPRB 2021	3511 Lyndale Ave N	na	45.01888389	-93.28813675	Street Tree (Boulevard)	Maackia amurensis 'JFS-Schichtel1' (Maackia 'MaacNificent')	Maackia amurensis 'JFS-Schichtel1'	Maackia 'MaacNificent')	Bareroo	1.5			2020
67238	MPRB 2021	3507 Lyndale Ave N	na	45.01877109	-93.28813894	Street Tree (Boulevard)	Gymnocladus dioicus 'Espresso' (Coffeetree Kentucky 'Espresso'	Gymnocladus dioicus 'Espresso'	Coffeetree Kentucky 'Esp	Bareroo	1.5			2019
67240	MPRB 2021	3459 Lyndale Ave N	na	45.01833784	-93.28811709	Street Tree (Boulevard)	Celtis occidentalis (*Hackberry Common)	Celtis occidentalis	*Hackberry Common)	Bareroo	1.5			2019
67241	MPRB 2022	3455 Lyndale Ave N	na	45.0182232	-93.28811728	Street Tree (Boulevard)	Catalpa speciosa (Catalpa Northern)	Catalpa speciosa	Bareroot	1.5	2022 - Planting Spring - Replacement - Ash	04/18/2022		
67244	MPRB 2021	3443 Lyndale Ave N	na	45.01797022	-93.2881177	Street Tree (Boulevard)	Gymnocladus dioicus 'Espresso' (Coffeetree Kentucky 'Espresso'	Gymnocladus dioicus 'Espresso'	Coffeetree Kentucky 'Esp	Bareroo	1.5			2019
67246	MPRB 2022	3435 Lyndale Ave N	na	45.01776059	-93.2881212	Street Tree (Boulevard)	Ostrya virginiana (*Ironwood)	Ostrya virginiana	Container #15	1	2022 - Planting Spring - Citizen Ash Replacement	04/22/2022		
67248	MPRB 2021	3423 Lyndale Ave N	na	45.01737069	-93.28811591	Street Tree (Boulevard)	Gymnocladus dioicus 'Espresso' (Coffeetree Kentucky 'Espresso'	Gymnocladus dioicus 'Espresso'	Coffeetree Kentucky 'Esp	Bareroo	1.5			2019
67255	MPRB 2022	3329 Lyndale Ave N	na	45.01585989	-93.28810696	Street Tree (Boulevard)	Cladrastis kentukea (Yellowwood American)	Cladrastis kentukea	Bareroot	1.5	2022 - Planting Spring - Replacement - Other	04/18/2022		
67257	MPRB 2021	3317 Lyndale Ave N	na	45.01559059	-93.28810865	Street Tree (Boulevard)	Gymnocladus dioicus 'Espresso' (Coffeetree Kentucky 'Espresso'	Gymnocladus dioicus 'Espresso'	Coffeetree Kentucky 'Esp	Bareroo	1.5			2019
67263	MPRB 2021	3251 Lyndale Ave N	na	45.01475523	-93.2881054	Street Tree (Boulevard)	Prunus virginiana 'Schubert' (Chokecherry 'Canada Red')	Prunus virginiana 'Schubert'	Chokecherry 'Canada Red	Bareroo	1.5			2019
67269	MPRB 2021	3231 Lyndale Ave N	na	45.01414517	-93.2881027	Street Tree (Boulevard)	Prunus virginiana 'Schubert' (Chokecherry 'Canada Red')	Prunus virginiana 'Schubert'	Chokecherry 'Canada Red	Bareroo	1.5			2019
67271	MPRB 2022	3221 Lyndale Ave N	na	45.01393741	-93.28812145	Street Tree (Boulevard)	Gymnocladus dioicus 'Espresso' (Coffeetree Kentucky 'Espresso'	Gymnocladus dioicus 'Espresso'	Bareroot	1.5	2022 - Planting Spring - Replacement - Ash	04/18/2022		
67275	MPRB 2021	3210 Lyndale Ave N	na	45.01358242	-93.28793552	Street Tree (Boulevard)	Gymnocladus dioicus 'Espresso' (Coffeetree Kentucky 'Espresso'	Gymnocladus dioicus 'Espresso'	Coffeetree Kentucky 'Esp	Bareroo	1.5			2021
67277	MPRB 2021	3224 Lyndale Ave N	na	45.01397532	-93.28794007	Street Tree (Boulevard)	Prunus virginiana 'Schubert' (Chokecherry 'Canada Red')	Prunus virginiana 'Schubert'	Chokecherry 'Canada Red	Bareroo	1.5			2019
67278	MPRB 2021	3230 Lyndale Ave N	na	45.01408554	-93.28794002	Street Tree (Boulevard)	Phellodendron lavallei 'Longenecker' (Corktree 'Eye Stopper')	Phellodendron lavallei 'Longenecker'	Corktree 'Eye Stopper')	Bareroo	1.5			2020
67285	MPRB 2021	3300 Lyndale Ave N	na	45.01503452	-93.28795253	Street Tree (Boulevard)	Prunus virginiana 'Schubert' (Chokecherry 'Canada Red')	Prunus virginiana 'Schubert'	Chokecherry 'Canada Red	Bareroo	1.5			2019
67286	MPRB 2021	3306 Lyndale Ave N	na	45.01512648	-93.28794353	Street Tree (Boulevard)	Catalpa speciosa (Catalpa Northern)	Catalpa speciosa	Catalpa Northern)	Bareroo	1.5			2021
67287	MPRB 2021	3310 Lyndale Ave N	na	45.01525117	-93.28794289	Street Tree (Boulevard)	Taxodium distichum (*Baldcypress)	Taxodium distichum	*Baldcypress)	Bareroo	1.5			2020
67293	MPRB 2021	3330 Lyndale Ave N	na	45.01594839	-93.28794852	Street Tree (Boulevard)	Phellodendron lavallei 'Longenecker' (Corktree 'Eye Stopper')	Phellodendron lavallei 'Longenecker'	Corktree 'Eye Stopper')	Bareroo	1.5			2020
67298	MPRB 2021	3900 Aldrich Ave N	39th Ave N	45.02579398	-93.2891354	Street Tree (Boulevard)	Platanus x acerifolia 'Bloodgood' (Planetree London 'Bloodgood'	Platanus x acerifolia 'Bloodgood'	Planetree London 'Blood	Bareroo	1.5			2019
67299	MPRB 2021	3402 Lyndale Ave N	na	45.01684483	-93.28794588	Street Tree (Boulevard)	Gymnocladus dioicus 'Espresso' (Coffeetree Kentucky 'Espresso'	Gymnocladus dioicus 'Espresso'	Coffeetree Kentucky 'Esp	Bareroo	1.5			2019
67303	MPRB 2021	3416 Lyndale Ave N	na	45.01728888	-93.28795075	Street Tree (Boulevard)	Gymnocladus dioicus 'Espresso' (Coffeetree Kentucky 'Espresso'	Gymnocladus dioicus 'Espresso'	Coffeetree Kentucky 'Esp	Bareroo	1.5			2019
67309	MPRB 2021	3442 Lyndale Ave N	na	45.01792527	-93.28794969	Street Tree (Boulevard)	Ginkgo biloba 'Autumn Gold' (Ginkgo 'Autumn Gold')	Ginkgo biloba 'Autumn Gold'	Ginkgo 'Autumn Gold')	Bareroo	1.5			2021
67315	MPRB 2021	3500 Lyndale Ave N	na	45.01867698	-93.28795551	Street Tree (Boulevard)	Taxodium distichum (*Baldcypress)	Taxodium distichum	*Baldcypress)	Bareroo	1.5			2020
67324	MPRB 2021	3542 Lyndale Ave N	na	45.01971856	-93.28795692	Street Tree (Boulevard)	Ginkgo biloba 'Autumn Gold' (Ginkgo 'Autumn Gold')	Ginkgo biloba 'Autumn Gold'	Ginkgo 'Autumn Gold')	Bareroo	1.5			2021
67335	MPRB 2021	3626 Lyndale Ave N	na	45.02113655	-93.28797412	Street Tree (Boulevard)	Catalpa speciosa (Catalpa Northern)	Catalpa speciosa	Catalpa Northern)	Bareroo	1.5			2021
67337	MPRB 2022	3634 Lyndale Ave N	na	45.02132131	-93.28796534	Street Tree (Boulevard)	Quercus rubra (*Oak Northern Red)	Quercus rubra	Bareroot	1.5	2022 - Planting Spring - Replacement - Ash	04/18/2022		
67343	MPRB 2021	3700 Lyndale Ave N	na	45.02228361	-93.28797751	Street Tree (Boulevard)	Catalpa speciosa (Catalpa Northern)	Catalpa speciosa	Catalpa Northern)	Bareroo	1.5			2021
67358	MPRB 2021	3250 Dupont Ave N	na	45.01474124	-93.29299624	Street Tree (Boulevard)	Catalpa speciosa (Catalpa Northern)	Catalpa speciosa	Catalpa Northern)	Bareroo	1.5			2021
67370	MPRB 2021	1022 34th Ave N	Dupont Ave N	45.01686032	-93.29299932	Street Tree (Boulevard)	Taxodium distichum (*Baldcypress)	Taxodium distichum	*Baldcypress)	Bareroo	1.5			2020
67372	MPRB 2022	3410 Dupont Ave N	na	45.01712553	-93.29300069	Street Tree (Boulevard)	Gymnocladus dioicus 'Espresso' (Coffeetree Kentucky 'Espresso'	Gymnocladus dioicus 'Espresso'	Bareroot	1.5	2022 - Planting Spring - Replacement - Other	04/18/2022		
67378	MPRB 2022	3422 Dupont Ave N	na	45.01750733	-93.29301578	Street Tree (Boulevard)	Gymnocladus dioicus 'Espresso' (Coffeetree Kentucky 'Espresso'	Gymnocladus dioicus 'Espresso'	Bareroot	1.5	2022 - Planting Spring - Replacement - Other	04/18/2022		
67381	MPRB 2022	3442 Dupont Ave N	na	45.01811587	-93.29299971	Street Tree (Boulevard)	Quercus rubra (*Oak Northern Red)	Quercus rubra	Bareroot	1.5	2022 - Planting Spring - Replacement - Other	04/18/2022		
67397	MPRB 2021	3622 Dupont Ave N	na	45.02107635	-93.29300602	Street Tree (Boulevard)	Phellodendron lavallei 'Longenecker' (Corktree 'Eye Stopper')	Phellodendron lavallei 'Longenecker'	Corktree 'Eye Stopper')	Bareroo	1.5			2020
67422	MPRB 2021	324 Lowry Ave N	Lowry Ave N	45.01317227	-93.28453866	Street Tree (Boulevard)	Gymnocladus dioicus 'Espresso' (Coffeetree Kentucky 'Espresso'	Gymnocladus dioicus 'Espresso'	Coffeetree Kentucky 'Esp	Bareroo	1.5			2019
67569	MPRB 2021	3501 Lyndale Ave N	35th Ave N	45.01855285	-93.28821198	Street Tree (Boulevard)	Prunus virginiana 'Schubert' (Chokecherry 'Canada Red')	Prunus virginiana 'Schubert'	Chokecherry 'Canada Red	Bareroo	1.5			2019
67576	MPRB 2021	3450 Dupont Ave N	35th Ave N	45.01848305	-93.2925894	Street Tree (Boulevard)	Prunus virginiana 'Schubert' (Chokecherry 'Canada Red')	Prunus virginiana 'Schubert'	Chokecherry 'Canada Red	Bareroo	1.5			2019
67630	MPRB 2021	3701 4th St N	37th Ave N	45.02216216	-93.28548862	Street Tree (Boulevard)	Prunus virginiana 'Schubert' (Chokecherry 'Canada Red')	Prunus virginiana 'Schubert'	Chokecherry 'Canada Red	Bareroo	1.5			2019
67635	MPRB 2021	411 37th Ave N	na	45.02206528	-93.28569938	Street Tree (Boulevard)	Maackia amurensis 'JFS-Schichtel1' (Maackia 'MaacNificent')	Maackia amurensis 'JFS-Schichtel1'	Maackia 'MaacNificent')	Bareroo	1.5			2021
67646	MPRB 2021	3654 Lyndale Ave N	37th Ave N	45.0220645	-93.28742989	Street Tree (Boulevard)	Gymnocladus dioicus 'Espresso' (Coffeetree Kentucky 'Espresso'	Gymnocladus dioicus 'Espresso'	Coffeetree Kentucky 'Esp	Bareroo	1.5			2019
67648	MPRB 2022	3654 Lyndale Ave N	37th Ave N	45.02206877	-93.28760535	Street Tree (Boulevard)	Cladrastis kentukea (Yellowwood American)	Cladrastis kentukea	Bareroot	1.5	2022 - Planting Spring - Replacement - Other	04/18/2022		
67649	MPRB 2021	3654 Lyndale Ave N	37th Ave N	45.02206409	-93.28782476	Street Tree (Boulevard)	Maackia amurensis 'JFS-Schichtel1' (Maackia 'MaacNificent')	Maackia amurensis 'JFS-Schichtel1'	Maackia 'MaacNificent')	Bareroo	1.5			2021
67654	MPRB 2021	3656 Dupont Ave N	37th Ave N	45.02210009	-93.29288097	Street Tree (Boulevard)	Phellodendron lavallei 'Longenecker' (Corktree 'Eye Stopper')	Phellodendron lavallei 'Longenecker'	Corktree 'Eye Stopper')	Bareroo	1.5			2020

67663	MPRB 2022	222	2nd St N	na	44.98527029	-93.27102073	Street Tree (Boulevard)	Celtis occidentalis (*Hackberry Common)	Celtis occidentalis	Container #20	1.5	2022 - Planting Spring - Replacement - Other	05/23/2022	
67693	MPRB 2021	660	2nd St N	na	44.98840161	-93.27540502	Easement Tree	Tilia americana 'McKSentry' (Linden American 'American Sentry'	Tilia americana 'McKSentry'	Linden American 'Americ	Bareroo	1.5		2019
67716	MPRB 2022	4601	Penn Ave N	46th Ave N	45.03855854	-93.3096756	Street Tree (Boulevard)	Cladrastis kentukea (Yellowwood American)	Cladrastis kentukea	Bareroot	1.5	2022 - Planting Spring - Replacement - Ash	04/14/2022	
67739	MPRB 2022	3423	Queen Ave N	na	45.01752898	-93.30960233	Street Tree (Boulevard)	Ginkgo biloba 'The President' (Ginkgo 'Presidential Gold')	Ginkgo biloba 'The President'	Bareroot	1.5	2022 - Planting Spring - Replacement - Other	04/19/2022	
67741	MPRB 2022	3427	Queen Ave N	na	45.01773947	-93.30960364	Street Tree (Boulevard)	Cladrastis kentukea (Yellowwood American)	Cladrastis kentukea	Bareroot	1.5	2022 - Planting Spring - Replacement - Other	04/19/2022	
67746	MPRB 2021	3435	Queen Ave N	na	45.01795566	-93.30959996	Street Tree (Boulevard)	Phellodendron lavallei 'Longenecker' (Corktree 'Eye Stopper')	Phellodendron lavallei 'Longenecker'	Corktree 'Eye Stopper')	Contain	1.5		2020
67756	MPRB 2021	3500	Queen Ave N	na	45.01877004	-93.30948889	Street Tree (Boulevard)	Gymnocladus dioicus 'Espresso' (Coffeetree Kentucky 'Espresso'	Gymnocladus dioicus 'Espresso'	Coffeetree Kentucky 'Esp	Bareroo	1.5		2021
67784	MPRB 2021	3600	Queen Ave N	na	45.02058422	-93.30947482	Street Tree (Boulevard)	Platanus x acerifolia 'Bloodgood' (Planetree London 'Bloodgood'	Platanus x acerifolia 'Bloodgood'	Planetree London 'Blood	Bareroo	1.5		2019
67816	MPRB 2021	3710	Queen Ave N	na	45.02266068	-93.30951175	Street Tree (Boulevard)	Platanus x acerifolia 'Bloodgood' (Planetree London 'Bloodgood'	Platanus x acerifolia 'Bloodgood'	Planetree London 'Blood	Bareroo	1.5		2019
67828	MPRB 2021	3736	Queen Ave N	na	45.02326507	-93.30954153	Street Tree (Boulevard)	Quercus macrocarpa (*Oak Bur)	Quercus macrocarpa	*Oak Bur)	Contain	1.5		2021
67845	MPRB 2021	3653	Thomas Ave N	na	45.02209329	-93.31346318	Street Tree (Boulevard)	Catalpa speciosa (Catalpa Northern)	Catalpa speciosa	Catalpa Northern)	Bareroo	1.5		2021
67874	MPRB 2022	3759	Vincent Ave N	na	45.02391895	-93.31604319	Street Tree (Boulevard)	Catalpa speciosa (Catalpa Northern)	Catalpa speciosa	Bareroot	1.5	2022 - Planting Spring - Replacement - Other	04/14/2022	
67879	MPRB 2021	3758	Washburn Ave N	Dowling Ave N	45.02404221	-93.31675779	Street Tree (Boulevard)	Taxodium distichum (*Baldcypress)	Taxodium distichum	*Baldcypress)	Bareroo	1.5		2020
67881	MPRB 2021	3759	Vincent Ave N	Dowling Ave N	45.02404224	-93.31629693	Street Tree (Boulevard)	Maackia amurensis (Maackia Amur)	Maackia amurensis	Maackia Amur)	Bareroo	1.25		2019
67882	MPRB 2022	3759	Vincent Ave N	Dowling Ave N	45.02404351	-93.31616927	Street Tree (Boulevard)	Maackia amurensis 'JFS-Schichtel1' (Maackia 'MaacNificent')	Maackia amurensis 'JFS-Schichtel1'	Bareroot	1.5	2022 - Planting Spring - Replacement - Ash	04/14/2022	
67887	MPRB 2021	3700	Queen Ave N	37th Ave N	45.02232605	-93.30936798	Street Tree (Boulevard)	Catalpa speciosa (Catalpa Northern)	Catalpa speciosa	Catalpa Northern)	Bareroo	1.5		2021
67897	MPRB 2021	3654	Russell Ave N	37th Ave N	45.02222472	-93.31036523	Street Tree (Boulevard)	Ginkgo biloba 'Autumn Gold' (Ginkgo 'Autumn Gold')	Ginkgo biloba 'Autumn Gold'	Ginkgo 'Autumn Gold')	Bareroo	1.5		2021
67926	MPRB 2022	3500	Queen Ave N	35th Ave N	45.01871111	-93.3093245	Street Tree (Boulevard)	Cladrastis kentukea (Yellowwood American)	Cladrastis kentukea	Bareroot	1.5	2022 - Planting Spring - Replacement - Other	04/19/2022	
67933	MPRB 2022	3501	Queen Ave N	35th Ave N	45.01871014	-93.31005776	Street Tree (Boulevard)	Catalpa speciosa (Catalpa Northern)	Catalpa speciosa	Bareroot	1.5	2022 - Planting Spring - Replacement - Other	04/19/2022	
67945	MPRB 2021	3333	Penn Ave N	34th Ave N	45.01679218	-93.30930867	Street Tree (Boulevard)	Gymnocladus dioicus 'Espresso' (Coffeetree Kentucky 'Espresso'	Gymnocladus dioicus 'Espresso'	Coffeetree Kentucky 'Esp	Bareroo	1.5		2021
67956	MPRB 2021	3111	Emerson Ave N	na	45.01224056	-93.29441125	Street Tree (Boulevard)	Ulmus 'Morton' (Elm 'Accolade')	Ulmus 'Morton'	Elm 'Accolade')	Bareroo	1.5		2019
67959	MPRB 2021	3111	Emerson Ave N	na	45.01249205	-93.29441009	Street Tree (Boulevard)	Catalpa speciosa (Catalpa Northern)	Catalpa speciosa	Catalpa Northern)	Contain	1.5		2021
67960	MPRB 2022	3111	Emerson Ave N	na	45.01277273	-93.29441216	Street Tree (Boulevard)	Gymnocladus dioicus 'Espresso' (Coffeetree Kentucky 'Espresso'	Gymnocladus dioicus 'Espresso'	Container #20	1.5	2022 - Planting Spring - Replacement - Ash	05/04/2022	
67961	MPRB 2021	3111	Emerson Ave N	na	45.01286004	-93.2944121	Street Tree (Boulevard)	Ulmus 'Morton' (Elm 'Accolade')	Ulmus 'Morton'	Elm 'Accolade')	Bareroo	1.5		2019
67966	MPRB 2021	2601	Dupont Ave N	na	45.00607503	-93.29311802	Street Tree (Boulevard)	Quercus x warei 'Long' (Oak 'Regal Prince')	Quercus x warei 'Long'	Oak 'Regal Prince')	Contain	1.5		2019
67968	MPRB 2021	2707	Dupont Ave N	na	45.00790162	-93.29311775	Street Tree (Boulevard)	Gymnocladus dioicus 'Espresso' (Coffeetree Kentucky 'Espresso'	Gymnocladus dioicus 'Espresso'	Coffeetree Kentucky 'Esp	Bareroo	1.5		2019
67971	MPRB 2021	2708	Dupont Ave N	na	45.00810781	-93.29297586	Street Tree (Boulevard)	Ginkgo biloba 'Autumn Gold' (Ginkgo 'Autumn Gold')	Ginkgo biloba 'Autumn Gold'	Ginkgo 'Autumn Gold')	Bareroo	1.5		2021
67972	MPRB 2022	2711	Dupont Ave N	na	45.00813301	-93.29312061	Street Tree (Boulevard)	Alnus hirsuta 'Harbin' (Alder Manchurian 'Prairie Horizon')	Alnus hirsuta 'Harbin'	B & B	1.5	2022 - Planting Spring - Replacement - Ash	05/23/2022	
67973	MPRB 2022	2712	Dupont Ave N	na	45.00821655	-93.29297437	Street Tree (Boulevard)	Celtis occidentalis (*Hackberry Common)	Celtis occidentalis	Container #20	1.5	2022 - Planting Spring - Replacement - Other	04/29/2022	
67975	MPRB 2022	2718	Dupont Ave N	na	45.00832886	-93.29297728	Street Tree (Boulevard)	Quercus rubra (*Oak Northern Red)	Quercus rubra	Bareroot	1.5	2022 - Planting Spring - Replacement - Other	04/21/2022	
67976	MPRB 2021	2719	Dupont Ave N	na	45.00836275	-93.29313366	Street Tree (Boulevard)	Quercus macrocarpa (*Oak Bur)	Quercus macrocarpa	*Oak Bur)	Contain	1.5		2021
67977	MPRB 2021	2723	Dupont Ave N	na	45.00844976	-93.29312304	Street Tree (Boulevard)	Quercus macrocarpa (*Oak Bur)	Quercus macrocarpa	*Oak Bur)	Contain	1.5		2021
67978	MPRB 2021	2726	Dupont Ave N	na	45.00856249	-93.29297697	Street Tree (Boulevard)	Ginkgo biloba 'Autumn Gold' (Ginkgo 'Autumn Gold')	Ginkgo biloba 'Autumn Gold'	Ginkgo 'Autumn Gold')	Bareroo	1.5		2020
67983	MPRB 2022	2810	Dupont Ave N	na	45.00893656	-93.29297304	Street Tree (Boulevard)	Ginkgo biloba 'The President' (Ginkgo 'Presidential Gold')	Ginkgo biloba 'The President'	Bareroot	1.5	2022 - Planting Spring - Replacement - Ash	04/21/2022	
67984	MPRB 2021	2815	Dupont Ave N	na	45.00902455	-93.29312438	Street Tree (Boulevard)	Catalpa speciosa (Catalpa Northern)	Catalpa speciosa	Catalpa Northern)	Contain	1.25		2019
67985	MPRB 2022	2812	Dupont Ave N	na	45.00904135	-93.29297663	Street Tree (Boulevard)	Phellodendron amurense 'His Majesty' (Corktree 'His Majesty')	Phellodendron amurense 'His Majesty'	Bareroot	1.5	2022 - Planting Spring - Replacement - Ash	04/21/2022	
67995	MPRB 2021	2910	Dupont Ave N	na	45.00987486	-93.29298542	Street Tree (Boulevard)	Ginkgo biloba 'Autumn Gold' (Ginkgo 'Autumn Gold')	Ginkgo biloba 'Autumn Gold'	Ginkgo 'Autumn Gold')	Bareroo	1.5		2020
67997	MPRB 2021	2915	Dupont Ave N	na	45.01003361	-93.29315037	Street Tree (Boulevard)	Ginkgo biloba 'Autumn Gold' (Ginkgo 'Autumn Gold')	Ginkgo biloba 'Autumn Gold'	Ginkgo 'Autumn Gold')	Bareroo	1.5		2020
67998	MPRB 2022	2919	Dupont Ave N	na	45.01011965	-93.29313156	Street Tree (Boulevard)	Alnus hirsuta 'Harbin' (Alder Manchurian 'Prairie Horizon')	Alnus hirsuta 'Harbin'	B & B	1.5	2022 - Planting Spring - Replacement - Other	05/23/2022	
68002	MPRB 2021	2927	Dupont Ave N	na	45.01045678	-93.29313277	Street Tree (Boulevard)	Gymnocladus dioicus 'Espresso' (Coffeetree Kentucky 'Espresso'	Gymnocladus dioicus 'Espresso'	Coffeetree Kentucky 'Esp	Bareroo	1.5		2019
68005	MPRB 2022	2931	Dupont Ave N	na	45.01057243	-93.29313708	Street Tree (Boulevard)	Alnus hirsuta 'Harbin' (Alder Manchurian 'Prairie Horizon')	Alnus hirsuta 'Harbin'	B & B	1.5	2022 - Planting Spring - Replacement - Other	05/23/2022	
68006	MPRB 2021	2935	Dupont Ave N	na	45.01069912	-93.29313517	Street Tree (Boulevard)	Gymnocladus dioicus 'Espresso' (Coffeetree Kentucky 'Espresso'	Gymnocladus dioicus 'Espresso'	Coffeetree Kentucky 'Esp	Bareroo	1.5		2019
68009	MPRB 2022	2943	Dupont Ave N	na	45.010914	-93.29313707	Street Tree (Boulevard)	Phellodendron amurense 'His Majesty' (Corktree 'His Majesty')	Phellodendron amurense 'His Majesty'	Bareroot	1.5	2022 - Planting Spring - Replacement - Ash	04/21/2022	
68010	MPRB 2021	2950	Dupont Ave N	na	45.01098374	-93.29298772	Street Tree (Boulevard)	Quercus macrocarpa (*Oak Bur)	Quercus macrocarpa	*Oak Bur)	Contain	1.5		2021
68013	MPRB 2021	2954	Dupont Ave N	na	45.01118002	-93.29298345	Street Tree (Boulevard)	Gymnocladus dioicus 'Espresso' (Coffeetree Kentucky 'Espresso'	Gymnocladus dioicus 'Espresso'	Coffeetree Kentucky 'Esp	Bareroo	1.5		2019
68017	MPRB 2022	3012	Dupont Ave N	na	45.0118708	-93.29299456	Street Tree (Boulevard)	Ostrya virginiana (*Ironwood)	Ostrya virginiana	Container #15	1	2022 - Planting Spring - Replacement - Other	04/29/2022	
68020	MPRB 2021	3020	Dupont Ave N	na	45.01208335	-93.2930069	Street Tree (Boulevard)	Ginkgo biloba 'Autumn Gold' (Ginkgo 'Autumn Gold')	Ginkgo biloba 'Autumn Gold'	Ginkgo 'Autumn Gold')	Bareroo	1.5		2021
68027	MPRB 2021	3108	Dupont Ave N	na	45.01260565	-93.29298991	Street Tree (Boulevard)	Gymnocladus dioicus 'Espresso' (Coffeetree Kentucky 'Espresso'	Gymnocladus dioicus 'Espresso'	Coffeetree Kentucky 'Esp	Bareroo	1.5		2019
68031	MPRB 2022	3119	Dupont Ave N	na	45.0128352	-93.2931363	Street Tree (Boulevard)	Gymnocladus dioicus 'Espresso' (Coffeetree Kentucky 'Espresso'	Gymnocladus dioicus 'Espresso'	Bareroot	1.5	2022 - Planting Spring - Replacement - Ash	04/21/2022	
68089	MPRB 2021	800	30th Ave N	Aldrich Ave N	45.01147145	-93.28988468	Street Tree (Boulevard)	Gymnocladus dioicus 'Espresso' (Coffeetree Kentucky 'Espresso'	Gymnocladus dioicus 'Espresso'	Coffeetree Kentucky 'Esp	*..na	1.5		2021
68090	MPRB 2021	800	30th Ave N	Aldrich Ave N	45.01155872	-93.28988454	Street Tree (Boulevard)	Catalpa speciosa (Catalpa Northern)	Catalpa speciosa	Catalpa Northern)	Contain	1.5		2019
68118	MPRB 2021	737	31st Ave N	Aldrich Ave N	45.01199972	-93.28974107	Street Tree (Boulevard)	Ginkgo biloba 'Autumn Gold' (Ginkgo 'Autumn Gold')	Ginkgo biloba 'Autumn Gold'	Ginkgo 'Autumn Gold')	Bareroo	1.5		2021
68128	MPRB 2022	2818	Aldrich Ave N	na	45.00909967	-93.28919235	Street Tree (Boulevard)	Catalpa speciosa (Catalpa Northern)	Catalpa speciosa	Bareroot	1.5	2022 - Planting Spring - Replacement - Ash	04/21/2022	
68129	MPRB 2021	2813	Aldrich Ave N	na	45.00900152	-93.28933331	Street Tree (Boulevard)	Ginkgo biloba 'Autumn Gold' (Ginkgo 'Autumn Gold')	Ginkgo biloba 'Autumn Gold'	Ginkgo 'Autumn Gold')	Bareroo	1.5		2020
68130	MPRB 2022	2814	Aldrich Ave N	na	45.00899531	-93.28918794	Street Tree (Boulevard)	Catalpa speciosa (Catalpa Northern)	Catalpa speciosa	Bareroot	1.5	2022 - Planting Spring - Replacement - Other	04/21/2022	
68135	MPRB 2021	2803	Aldrich Ave N	na	45.00862139	-93.28933448	Street Tree (Boulevard)	Ginkgo biloba 'Autumn Gold' (Ginkgo 'Autumn Gold')	Ginkgo biloba 'Autumn Gold'	Ginkgo 'Autumn Gold')	Bareroo	1.5		2020
68136	MPRB 2022	2727	Aldrich Ave N	na	45.00852846	-93.28933595	Street Tree (Boulevard)	Alnus hirsuta 'Harbin' (Alder Manchurian 'Prairie Horizon')	Alnus hirsuta 'Harbin'	B & B	1.5	2022 - Planting Spring - Replacement - Ash	05/23/2022	
68137	MPRB 2022	2726	Aldrich Ave N	na	45.00855258	-93.28919027	Street Tree (Boulevard)	Alnus hirsuta 'Harbin' (Alder Manchurian 'Prairie Horizon')	Alnus hirsuta 'Harbin'	B & B	1.5	2022 - Planting Spring - Replacement - Ash	05/23/2022	
68140	MPRB 2021	2722	Aldrich Ave N	na	45.00839782	-93.28919168	Street Tree (Boulevard)	Catalpa speciosa (Catalpa Northern)	Catalpa speciosa	Catalpa Northern)	Contain	1.5		2019
68141	MPRB 2021	2717	Aldrich Ave N	na	45.00830285	-93.28933554	Street Tree (Boulevard)	Catalpa speciosa (Catalpa Northern)	Catalpa speciosa	Catalpa Northern)	Contain	1.5		2019
68144	MPRB 2022	2714	Aldrich Ave N	na	45.0082109	-93.28918656	Street Tree (Boulevard)	Alnus hirsuta 'Harbin' (Alder Manchurian 'Prairie Horizon')	Alnus hirsuta 'Harbin'	B & B	1.5	2022 - Planting Spring - Replacement - Ash	05/23/2022	
68145	MPRB 2021	2711	Aldrich Ave N	na	45.00808885	-93.28933292	Street Tree (Boulevard)	Phellodendron amurense 'His Majesty' (Corktree 'His Majesty')	Phellodendron amurense 'His Majesty'	Corktree 'His Majesty')	Bareroo	2		2021
68190	MPRB 2021	315	Lowry Ave N	3rd St N	45.01281063	-93.28329271	Street Tree (Boulevard)	Ginkgo biloba 'Autumn Gold' (Ginkgo 'Autumn Gold')	Ginkgo biloba 'Autumn Gold'	Ginkgo 'Autumn Gold')	Bareroo	1.5		2020
68207	MPRB 2021	3015	3rd St N	na	45.01135474	-93.28329482	Street Tree (Boulevard)	Gymnocladus dioicus 'Espresso' (Coffeetree Kentucky 'Espresso'	Gymnocladus dioicus 'Espresso'	Coffeetree Kentucky 'Esp	Bareroo	1.5		2021
68217	MPRB 2021	301	30th Ave N	3rd St N	45.01058561	-93.28346062	Street Tree (Boulevard)	Syringa reticulata (*Lilac Japanese Tree)	Syringa reticulata	*Lilac Japanese Tree)	Bareroo	1.5		2021
68219	MPRB 2022	301	30th Ave N	3rd St N	45.01040114	-93.28329377	Street Tree (Boulevard)	Gymnocladus dioicus 'Espresso' (Coffeetree Kentucky 'Espresso'	Gymnocladus dioicus 'Espresso'	Bareroot	1.5	2022 - Planting Spring - Replacement - Other	04/21/2022	
68220	MPRB 2021	2923	3rd St N	na	45.0102065	-93.28345145	Street Tree (Boulevard)	Syringa reticulata 'Ivory Silk' (Lilac Japanese Tree 'Ivory Silk')	Syringa reticulata 'Ivory Silk'	Lilac Japanese Tree 'Ivory	Bareroo	1.5		2019
68242	MPRB 2021	2825	3rd St N	na	45.00901701	-93.28330433	Street Tree (Boulevard)	Ginkgo biloba 'Autumn Gold' (Ginkgo 'Autumn Gold')	Ginkgo biloba 'Autumn Gold'	Ginkgo 'Autumn Gold')	Bareroo	1.5		2020
68247	MPRB 2021	2807	3rd St N	na	45.0086711	-93.28348666	Street Tree (Boulevard)	Gymnocladus dioicus 'Espresso' (Coffeetree Kentucky 'Espresso'	Gymnocladus dioicus 'Espresso'	Coffeetree Kentucky 'Esp	Bareroo	1.5		2020
68288	MPRB 2022	2527	3rd St N	na	45.00562117	-93.283465	Street Tree (Boulevard)	Phellodendron amurense 'His Majesty' (Corktree 'His Majesty')	Phellodendron amurense 'His Majesty'	Bareroot	1.5	2022 - Planting Spring - Replacement - Other	04/21/2022	
68292	MPRB 2021	2519	3rd St N	na	45.00538089	-93.28329373	Street Tree (Boulevard)	Quercus macrocarpa (*Oak Bur)	Quercus macrocarpa	*Oak Bur)	Contain	1.5		2021
68300	MPRB 2021	2415	3rd St N	na	45.00464369	-93.28330254	Street Tree (Boulevard)	Ginkgo biloba 'Autumn Gold' (Ginkgo 'Autumn Gold')	Ginkgo biloba 'Autumn Gold'	Ginkgo 'Autumn Gold')	Bareroo	1.5		2020
68302	MPRB 2021	2415	3rd St N	na	45.00450518	-93.28330094	Street Tree (Boulevard)	Gymnocladus dioicus 'Espresso' (Coffeetree Kentucky 'Espresso'	Gymnocladus dioicus 'Espresso'	Coffeetree Kentucky 'Esp	Bareroo	1.5		2019
68308	MPRB 2021	2415	3rd St N	na	45.00408469	-93.28330534	Street Tree (Boulevard)	Gymnocladus dioicus 'Espresso' (Coffeetree Kentucky 'Espresso'	Gymnocladus dioicus 'Espresso'	Coffeetree Kentucky 'Esp	Bareroo	1.5		2019
68309	MPRB 2021	2415	3rd St N	na	45.00397822	-93.2833024	Street Tree (Boulevard)	Ginkgo biloba 'Autumn Gold' (Ginkgo 'Autumn Gold')	Ginkgo biloba 'Autumn Gold'	Ginkgo 'Autumn Gold')	Bareroo	1.5		2020
68311	MPRB 2021	2415	3rd St N	na	45.00387016	-93.28330259	Street Tree (Boulevard)	Gymnocladus dioicus 'Espresso' (Coffeetree Kentucky 'Espresso'	Gymnocladus dioicus 'Espresso'	Coffeetree Kentucky 'Esp	Bareroo	1.5		2019
68333	MPRB 2021	3033	3rd St N	31st Ave N	45.01190856	-93.28355839	Street Tree (Boulevard)	Ginkgo biloba 'Autumn Gold' (Ginkgo 'Autumn Gold')	Ginkgo biloba 'Autumn Gold'	Ginkgo 'Autumn Gold')	Bareroo	1.5		2020
68337	MPRB 2021	3033	3rd St N	31st Ave N	45.01191029	-93.28384226	Street Tree (Boulevard)	Catalpa speciosa (Catalpa Northern)	Catalpa speciosa	Catalpa Northern)	Contain	1.5		2019
68338	MPRB 2021	315	Lowry Ave N	31st Ave N	45.01202325	-93.28383734	Street Tree (Boulevard)	Syringa reticulata 'Ivory Silk' (Lilac Japanese Tree 'Ivory Silk')	Syringa reticulata 'Ivory Silk'	Lilac Japanese Tree 'Ivory	Bareroo	1.5		2019
68339	MPRB 2021	315	Lowry Ave N	31st Ave N	45.01202336	-93.28396849	Street Tree (Boulevard)	Maackia amurensis (Maackia Amur)	Maackia amurensis	Maackia Amur)	Bareroo	1.25		2019
68340	MPRB 2021	3033	3rd St N	31st Ave N	45.01191153	-93.28398585	Street Tree (Boulevard)	Catalpa speciosa (Catalpa Northern)	Catalpa speciosa	Catalpa Northern)	Contain	1.5		2019
68342	MPRB 2021	315	Lowry Ave N	31st Ave N	45.01202349	-93.28411367	Street Tree (Boulevard)	Maackia amurensis (Maackia Amur)	Maackia amurensis	Maackia Amur)	Bareroo	1.25		2019
68343	MPRB 2021	315	31st Ave N	na	45.01190828	-93.28422983	Street Tree (Boulevard)	Platanus x acerifolia 'Bloodgood' (Planetree London 'Bloodgood'	Platanus x acerifolia 'Bloodgood'	Planetree London 'Blood	Bareroo	1.5		2019
68345	MPRB 2021	319	31st Ave N	na	45.01191216	-93.28441499	Street Tree (Boulevard)	Syringa reticulata (*Lilac Japanese Tree)	Syringa reticulata	*Lilac Japanese Tree)	Bareroo	1.5		2020
68349	MPRB 2021	400	31st Ave N	na	45.01202094	-93.28504018	Street Tree (Boulevard)	Platanus x acerifolia 'Metzam' (Planetree London 'Metroshade')	Platanus x acerifolia 'Metzam'	Planetree London 'Metro	Bareroo	1.5		2019
68352	MPRB 2021	404	31st Ave N	na	45.01201891	-93.28523219	Street Tree (Boulevard)	Ginkgo biloba 'Autumn Gold' (Ginkgo 'Autumn Gold')	Ginkgo biloba 'Autumn Gold'	Ginkgo 'Autumn Gold')	Bareroo	1.5		2020
68363	MPRB 2021	427	31st Ave N	na	45.01191015	-93.28608143	Street Tree (Boulevard)	Celtis occidentalis (*Hackberry Common)	Celtis occidentalis	*Hackberry Common)	Contain	1.5		2021
68373	MPRB 2021	810	31st Ave N	na	45.01226786	-93.29028031	Street Tree (Boulevard)	Phellodendron amurense 'His Majesty' (Corktree 'His Majesty')	Phellodendron amurense 'His Majesty'	Corktree 'His Majesty')	Bareroo	2		2021
68378	MPRB 2021	817	31st Ave N	na	45.01218219	-93.2906451	Street Tree (Boulevard)	Quercus x warei 'Long' (Oak 'Regal Prince')	Quercus x warei 'Long'	Oak 'Regal Prince')	Contain	1.5		2019
68391	MPRB 2021	3021	Colfax Ave N	31st Ave N	45.01218162	-93.29183137	Street Tree (Boulevard)	Ginkgo biloba 'Autumn Gold' (Ginkgo 'Autumn Gold')	Ginkgo biloba 'Autumn Gold'	Ginkgo 'Autumn Gold')	Bareroo	1.5		2021
68394	MPRB 2022	1004	31st Ave N	na	45.01228032	-93.29202168	Street Tree (Boulevard)	Gymnocladus dioicus 'Espresso' (Coffeetree Kentucky 'Espresso'	Gymnocladus dioicus 'Espresso'	Bareroot	1.5	2022 - Planting Spring - Citizen	04/21/2022	
68396	MPRB 2021	1008	31st Ave N	na	45.01228267	-93.29218089	Street Tree (Boulevard)	Ginkgo biloba 'Autumn Gold' (Ginkgo 'Autumn Gold')	Ginkgo biloba 'Autumn Gold'	Ginkgo 'Autumn Gold')	Bareroo	1.5		2021
68399	MPRB 2021	1016	31st Ave N	na	45.01228404	-93.29250014	Street Tree (Boulevard)	Phellodendron amurense 'His Majesty' (Corktree 'His Majesty')	Phellodendron amurense 'His Majesty'	Corktree 'His Majesty')	Bareroo	2		2021
68400	MPRB 2022	1019	31st Ave N	na	45.0121866	-93.2925284	Street Tree (Boulevard)	Catalpa speciosa (Catalpa Northern)	Catalpa speciosa	Bareroot	1.5	2022 - Planting Spring - Replacement - Ash	04/21/2022	
68402	MPRB 2021	3100	Dupont Ave N	31st Ave N	45.0122851	-93.29280607	Street Tree (Boulevard)	Gymnocladus dioicus 'Espresso' (Coffeetree Kentucky 'Espresso'	Gymnocladus dioicus 'Espresso'	Coffeetree Kentucky 'Esp	Bareroo	1.5		2019
68415	MPRB 2022	3001	3rd St N	30th Ave N	45.01078085	-93.28394137	Street Tree (Boulevard)	Prunus maackii 'Jefspur' (Chokecherry Amur 'Goldspur')	Prunus maackii 'Jefspur'	Bareroot	1.5	2022 - Planting Spring - Replacement - Other	04/21/2022	
68445	MPRB 2021	1006	30th Ave N	na	45.01138711	-93.29191275	Street Tree (Boulevard)	Celtis occidentalis (*Hackberry Common)	Celtis occidentalis	*Hackberry Common)	Contain	1.5		2021
68467	MPRB 2021	2900	Colfax Ave N	29th Ave N	45.00958191	-93.29129546	Street Tree (Boulevard)	Celtis occidentalis (*Hackberry Common)	Celtis occidentalis	*Hackberry Common)	Contain	1.5		2020
68477	MPRB 2022	2827	Colfax Ave N	29th Ave N	45.00948128	-93.29234145	Street Tree (Boulevard)	Quercus ellipsoidalis 'Bailskies' (Oak Northern Pin 'Majestic Skies	Quercus ellipsoidalis 'Bailskies'	Container #20	1.5	2022 - Planting Spring - Replacement - Other	04/29/2022	
68550	MPRB 2021	2415	3rd St N	25th Ave N	45.00475299	-93.28360514	Street Tree (Boulevard)	Ginkgo biloba 'Autumn Gold' (Ginkgo 'Autumn Gold')	Ginkgo biloba 'Autumn Gold'	Ginkgo 'Autumn Gold')	Bareroo	1.5		2020

68554	MPRB 2021	2415	3rd St N	25th Ave N	45.0047504	-93.28406731	Street Tree (Boulevard)	Maackia amurensis (Maackia Amur)	Maackia amurensis	Maackia Amur)	Bareroo	1.25			2019
68555	MPRB 2022	315	25th Ave N	na	45.00475507	-93.2843517	Street Tree (Boulevard)	Alnus hirsuta 'Harbin' (Alder Manchurian 'Prairie Horizon')	Alnus hirsuta 'Harbin'	B & B	1.5	2022 - Planting Spring - Replacement - Ash	05/05/2022		
68567	MPRB 2021	416	25th Ave N	na	45.00485224	-93.28585036	Street Tree (Boulevard)	Catalpa speciosa (Catalpa Northern)	Catalpa speciosa	Catalpa Northern)	Contain	1.5			2019
68578	MPRB 2022	623	25th Ave N	na	45.00474717	-93.287313	Street Tree (Boulevard)	Prunus maackii 'Jefspur' (Chokecherry Amur 'Goldspur')	Prunus maackii 'Jefspur'	Bareroot	1.5	2022 - Planting Spring - Replacement - Other	04/21/2022		
68587	MPRB 2022	309	24th Ave N	na	45.00362823	-93.28390575	Street Tree (Boulevard)	Gymnocladus dioicus 'Espresso' (Coffeetree Kentucky 'Espresso'	Gymnocladus dioicus 'Espresso'	Bareroot	1.5	2022 - Planting Spring - Replacement - Other	04/21/2022		
68600	MPRB 2021	2101	4th St N	21st Ave N	45.00029501	-93.2850922	Street Tree (Boulevard)	Syringa reticulata 'Ivory Silk' (Lilac Japanese Tree 'Ivory Silk')	Syringa reticulata 'Ivory Silk'	Lilac Japanese Tree 'Ivory	Bareroo	1.5			2019
68603	MPRB 2021	2025	4th St N	21st Ave N	45.00018292	-93.28518725	Street Tree (Boulevard)	Celtis occidentalis (*Hackberry Common)	Celtis occidentalis	*Hackberry Common)	Contain	1.5			2021
68605	MPRB 2021	2025	4th St N	21st Ave N	45.00018323	-93.28555181	Street Tree (Boulevard)	Celtis occidentalis (*Hackberry Common)	Celtis occidentalis	*Hackberry Common)	Contain	1.5			2021
68613	MPRB 2021	412	West Broadway	21st Ave N	45.00017953	-93.28702177	Street Tree (Boulevard)	Gymnocladus dioicus 'Espresso' (Coffeetree Kentucky 'Espresso'	Gymnocladus dioicus 'Espresso'	Coffeetree Kentucky 'Esp	Bareroo	1.5			2020
68614	MPRB 2022	412	West Broadway	21st Ave N	45.00018462	-93.28718409	Street Tree (Boulevard)	Gymnocladus dioicus 'Espresso' (Coffeetree Kentucky 'Espresso'	Gymnocladus dioicus 'Espresso'	Bareroot	1.5	2022 - Planting Spring - Replacement - Other	04/21/2022		
68625	MPRB 2021	425	Hennepin Ave E	na	44.9888352	-93.25413845	Street Tree (Boulevard)	Ulmus 'Patriot' (Elm 'Patriot')	Ulmus 'Patriot'	Elm 'Patriot')	Contain	1.75			2020
68642	MPRB 2021	15	Main St SE	na	44.98656731	-93.25892576	Street Tree (Boulevard)	Quercus x warei 'Long' (Oak 'Regal Prince')	Quercus x warei 'Long'	Oak 'Regal Prince')	Contain	1.5			2019
68645	MPRB 2022	1	Main St SE	Hennepin Ave E	44.98699779	-93.2590044	Street Tree (Boulevard)	Ginkgo biloba 'Autumn Gold' (Ginkgo 'Autumn Gold')	Ginkgo biloba 'Autumn Gold'	Bareroot	1.5	2022 - Planting Spring - Replacement - Other	05/03/2022		
68653	MPRB 2021	10	2nd St SE	na	44.9874348	-93.25828025	Easement Tree	Gleditsia triacanthos var. inermis 'Harve' (Honeylocust Common	Gleditsia triacanthos var. inermis 'Harve'	Honeylocust Common Th	Bareroo	1.5			2020
68696	MPRB 2021	1000	22nd Ave SE	na	44.98827413	-93.22149076	Street Tree (Boulevard)	Catalpa speciosa (Catalpa Northern)	Catalpa speciosa	Catalpa Northern)	Bareroo	1.5			2021
68704	MPRB 2021	1000	6th St SE	10th Ave SE	44.98447245	-93.2398164	Street Tree (Boulevard)	Ostrya virginiana (*Ironwood)	Ostrya virginiana	*Ironwood)	Contain	1.5			2019
68705	MPRB 2021	1000	6th St SE	10th Ave SE	44.98436946	-93.23989557	Street Tree (Boulevard)	Ostrya virginiana (*Ironwood)	Ostrya virginiana	*Ironwood)	Contain	1.5			2019
68712	MPRB 2021	1000	6th St SE	na	44.98454553	-93.23963153	Street Tree (Boulevard)	Syringa reticulata 'Ivory Silk' (Lilac Japanese Tree 'Ivory Silk')	Syringa reticulata 'Ivory Silk'	Lilac Japanese Tree 'Ivory	Bareroo	1.5			2021
68736	MPRB 2022	1001	29th Ave NE	Tyler St NE	45.02051705	-93.24599912	Street Tree (Boulevard)	Cladrastis kentukea (Yellowwood American)	Cladrastis kentukea	Bareroot	1.5	2022 - Planting Spring - Replacement - Other	04/13/2022		
68758	MPRB 2021	1004	7th St SE	10th Ave SE	44.9854633	-93.23901675	Street Tree (Boulevard)	Malus 'Prairifire' (Crabapple 'Prairifire')	Malus 'Prairifire'	Crabapple 'Prairifire')	Bareroo	1.5			2021
68792	MPRB 2021	1073	26th Ave SE	na	44.99036667	-93.21651151	Street Tree (Boulevard)	Ginkgo biloba 'Autumn Gold' (Ginkgo 'Autumn Gold')	Ginkgo biloba 'Autumn Gold'	Ginkgo 'Autumn Gold')	Bareroo	1.5			2019
68795	MPRB 2021	1008	24th Ave NE	na	45.01212853	-93.24502705	Street Tree (Boulevard)	Catalpa speciosa (Catalpa Northern)	Catalpa speciosa	Catalpa Northern)	Bareroo	1.5			2020
68807	MPRB 2021	1010	Spring St NE	na	44.99601984	-93.24653814	Street Tree (Boulevard)	Ginkgo biloba 'Autumn Gold' (Ginkgo 'Autumn Gold')	Ginkgo biloba 'Autumn Gold'	Ginkgo 'Autumn Gold')	Bareroo	1.5			2020
68808	MPRB 2021	1010	Spring St NE	na	44.99601826	-93.24676898	Street Tree (Boulevard)	Malus 'Royal Raindrops' (Crabapple 'Royal Raindrops')	Malus 'Royal Raindrops'	Crabapple 'Royal Raindro	Bareroo	1.5			2020
68810	MPRB 2021	1501	Como Ave SE	15th Ave SE	44.98814068	-93.23069147	Street Tree (Boulevard)	Catalpa speciosa (Catalpa Northern)	Catalpa speciosa	Catalpa Northern)	Bareroo	1.5			2021
68816	MPRB 2021	1010	Spring St NE	na	44.99601495	-93.24712313	Street Tree (Boulevard)	Ginkgo biloba 'Autumn Gold' (Ginkgo 'Autumn Gold')	Ginkgo biloba 'Autumn Gold'	Ginkgo 'Autumn Gold')	Bareroo	1.5			2020
68817	MPRB 2021	1010	Spring St NE	na	44.99601661	-93.24695	Street Tree (Boulevard)	Celtis occidentalis 'JFS-KSU1' (Hackberry 'Prairie Sentinel')	Celtis occidentalis 'JFS-KSU1'	Hackberry 'Prairie Sentine	Contain	1.5			2021
68830	MPRB 2022	1011	19th Ave SE	na	44.98820343	-93.22566635	Street Tree (Boulevard)	Ginkgo biloba 'Autumn Gold' (Ginkgo 'Autumn Gold')	Ginkgo biloba 'Autumn Gold'	Bareroot	1.5	2022 - Planting Spring - Replacement - Other	05/02/2022		
68832	MPRB 2021	1011	24th Ave NE	na	45.01222698	-93.24492911	Street Tree (Boulevard)	Maackia amurensis 'JFS-Schichtel1' (Maackia 'MaacNificent')	Maackia amurensis 'JFS-Schichtel1'	Maackia 'MaacNificent')	Bareroo	1.5			2020
68834	MPRB 2021	1012	8th St SE	na	44.98629616	-93.23756467	Street Tree (Boulevard)	Ginkgo biloba 'Autumn Gold' (Ginkgo 'Autumn Gold')	Ginkgo biloba 'Autumn Gold'	Ginkgo 'Autumn Gold')	Bareroo	1.5			2021
68835	MPRB 2021	1012	8th St SE	na	44.98635183	-93.23770818	Street Tree (Boulevard)	Ginkgo biloba 'Autumn Gold' (Ginkgo 'Autumn Gold')	Ginkgo biloba 'Autumn Gold'	Ginkgo 'Autumn Gold')	Bareroo	1.5			2021
68844	MPRB 2021	2003	Como Ave SE	20th Ave SE	44.98804586	-93.22412695	Street Tree (Boulevard)	Gymnocladus dioicus 'Espresso' (Coffeetree Kentucky 'Espresso'	Gymnocladus dioicus 'Espresso'	Coffeetree Kentucky 'Esp	Bareroo	1.5			2021
68849	MPRB 2022	1014	24th Ave SE	na	44.98842535	-93.21893566	Street Tree (Boulevard)	Catalpa speciosa (Catalpa Northern)	Catalpa speciosa	Bareroot	1.5	2022 - Planting Spring - More Trees Please	05/02/2022		
68850	MPRB 2022	1014	26th Ave NE	na	45.01492596	-93.24475201	Street Tree (Boulevard)	Syringa reticulata 'Ivory Silk' (Lilac Japanese Tree 'Ivory Silk')	Syringa reticulata 'Ivory Silk'	Bareroot	1.5	2022 - Planting Spring - Replacement - Other	04/28/2022		
68864	MPRB 2022	1015	8th St SE	na	44.98656218	-93.23650326	Street Tree (Boulevard)	Amelanchier x grandiflora 'Autumn Brilliance' (Serviceberry 'Aut	Amelanchier x grandiflora 'Autumn Brilliance'	Bareroot	1.5	2022 - Planting Spring - Replacement - Other	05/04/2022		
68885	MPRB 2021	1016	26th Ave NE	na	45.01492698	-93.2445791	Street Tree (Boulevard)	Catalpa speciosa (Catalpa Northern)	Catalpa speciosa	Catalpa Northern)	Bareroo	1.5			2020
68910	MPRB 2021	1017	23rd Ave SE	na	44.9884905	-93.22035622	Street Tree (Boulevard)	Celtis occidentalis 'JFS-KSU1' (Hackberry 'Prairie Sentinel')	Celtis occidentalis 'JFS-KSU1'	Hackberry 'Prairie Sentine	*..na	0			2019
68928	MPRB 2021	1024	4th St SE	na	44.9822344	-93.24035782	Street Tree (Boulevard)	Syringa reticulata 'Ivory Silk' (Lilac Japanese Tree 'Ivory Silk')	Syringa reticulata 'Ivory Silk'	Lilac Japanese Tree 'Ivory	Bareroo	1.5			2020
68938	MPRB 2021	1019	26th Ave SE	na	44.98861747	-93.21653453	Street Tree (Boulevard)	Ginkgo biloba 'Autumn Gold' (Ginkgo 'Autumn Gold')	Ginkgo biloba 'Autumn Gold'	Ginkgo 'Autumn Gold')	Bareroo	1.5			2019
68949	MPRB 2021	1020	7th St SE	na	44.98517909	-93.23798337	Street Tree (Boulevard)	Gymnocladus dioicus 'Espresso' (Coffeetree Kentucky 'Espresso'	Gymnocladus dioicus 'Espresso'	Coffeetree Kentucky 'Esp	Bareroo	1.5			2020
68957	MPRB 2021	1020	24th Ave NE	na	45.01212942	-93.24446905	Street Tree (Boulevard)	Phellodendron amurense 'His Majesty' (Corktree 'His Majesty')	Phellodendron amurense 'His Majesty'	Corktree 'His Majesty')	Bareroo	1.25			2019
68968	MPRB 2021	1022	16th Ave SE	na	44.9885489	-93.22941682	Street Tree (Boulevard)	Gymnocladus dioicus 'Espresso' (Coffeetree Kentucky 'Espresso'	Gymnocladus dioicus 'Espresso'	Coffeetree Kentucky 'Esp	Bareroo	1.5			2019
68971	MPRB 2021	1023	Summer St NE	na	44.9969616	-93.24494882	Street Tree (Boulevard)	Ginkgo biloba 'Autumn Gold' (Ginkgo 'Autumn Gold')	Ginkgo biloba 'Autumn Gold'	Ginkgo 'Autumn Gold')	Bareroo	1.5			2021
68984	MPRB 2021	1024	4th St SE	na	44.98202114	-93.2401387	Street Tree (Boulevard)	Aesculus x 'Homestead' (Buckeye 'Homestead')	Aesculus x 'Homestead'	Buckeye 'Homestead')	*..na	0			2020
68990	MPRB 2021	1024	25th Ave SE	na	44.98877677	-93.21765846	Street Tree (Boulevard)	Gleditsia triacanthos var. inermis 'Harve' (Honeylocust Common	Gleditsia triacanthos var. inermis 'Harve'	Honeylocust Common Th	Bareroo	1.5			2020
68994	MPRB 2021	1024	23rd Ave SE	na	44.98866494	-93.22021303	Street Tree (Boulevard)	Ginkgo biloba 'Autumn Gold' (Ginkgo 'Autumn Gold')	Ginkgo biloba 'Autumn Gold'	Ginkgo 'Autumn Gold')	Bareroo	1.5			2020
68997	MPRB 2021	3206	Hayes St NE	na	45.02607029	-93.23464193	Street Tree (Boulevard)	Larix laricina (Tamarack)	Larix laricina	Tamarack)	Bareroo	1.5			2021
69018	MPRB 2021	1025	24th Ave NE	na	45.0122294	-93.24436786	Street Tree (Boulevard)	Phellodendron amurense 'His Majesty' (Corktree 'His Majesty')	Phellodendron amurense 'His Majesty'	Corktree 'His Majesty')	Bareroo	1.25			2019
69047	MPRB 2022	1023	21st Ave SE	na	44.9885223	-93.22292162	Street Tree (Boulevard)	Catalpa speciosa (Catalpa Northern)	Catalpa speciosa	Bareroot	1.5	2022 - Planting Spring - Replacement - Other	05/02/2022		
69062	MPRB 2021	1028	24th Ave NE	na	45.0121275	-93.24417702	Street Tree (Boulevard)	Gymnocladus dioicus 'Espresso' (Coffeetree Kentucky 'Espresso'	Gymnocladus dioicus 'Espresso'	Coffeetree Kentucky 'Esp	Bareroo	1.5			2020
69081	MPRB 2022	1030	26th Ave NE	Taylor St NE	45.01486488	-93.24387043	Street Tree (Boulevard)	Gleditsia triacanthos var. inermis 'Harve' (Honeylocust Common	Gleditsia triacanthos var. inermis 'Harve'	Bareroot	1.5	2022 - Planting Spring - Citizen	04/28/2022		
69105	MPRB 2021	1033	16th Ave SE	na	44.98887444	-93.22957201	Street Tree (Boulevard)	Ginkgo biloba 'Autumn Gold' (Ginkgo 'Autumn Gold')	Ginkgo biloba 'Autumn Gold'	Ginkgo 'Autumn Gold')	Bareroo	1.5			2019
69109	MPRB 2022	1033	Lowry Ave NE	Taylor St NE	45.01339738	-93.24388022	Street Tree (Boulevard)	Quercus bicolor (*Oak Bicolor - Swamp White)	Quercus bicolor	Bareroot	1.5	2022 - Planting Spring - More Trees Please	04/28/2022		
69116	MPRB 2021	1033	28th Ave NE	Taylor St NE	45.01870588	-93.24386942	Street Tree (Boulevard)	Gleditsia triacanthos var. inermis 'Impcole' (Honeylocust Commc	Gleditsia triacanthos var. inermis 'Impcole'	Honeylocust Common Th	Bareroo	1.5			2021
69121	MPRB 2021	1034	16th Ave SE	na	44.9888725	-93.22941839	Street Tree (Boulevard)	Gymnocladus dioicus 'Espresso' (Coffeetree Kentucky 'Espresso'	Gymnocladus dioicus 'Espresso'	Coffeetree Kentucky 'Esp	Bareroo	1.5			2020
69127	MPRB 2021	1034	29th Ave NE	Taylor St NE	45.02019599	-93.24387748	Street Tree (Boulevard)	Aesculus hippocastanum 'Baumannii' (Horsechestnut 'Baumanni	Aesculus hippocastanum 'Baumannii'	Horsechestnut 'Baumann	Bareroo	1.5			2020
69145	MPRB 2021	1036	22nd Ave SE	na	44.98897469	-93.22148264	Street Tree (Boulevard)	Gymnocladus dioicus 'Espresso' (Coffeetree Kentucky 'Espresso'	Gymnocladus dioicus 'Espresso'	Coffeetree Kentucky 'Esp	Bareroo	1.5			2020
69171	MPRB 2022	1039	23rd Ave SE	na	44.98910247	-93.22035035	Street Tree (Boulevard)	Ginkgo biloba 'Autumn Gold' (Ginkgo 'Autumn Gold')	Ginkgo biloba 'Autumn Gold'	Bareroot	1.5	2022 - Planting Spring - Replacement - Other	05/02/2022		
69193	MPRB 2021	1037	26th Ave SE	na	44.98906771	-93.21653043	Street Tree (Boulevard)	Gymnocladus dioicus 'Espresso' (Coffeetree Kentucky 'Espresso'	Gymnocladus dioicus 'Espresso'	Coffeetree Kentucky 'Esp	Bareroo	1.5			2021
69205	MPRB 2021	1042	26th Ave SE	na	44.98932882	-93.21637321	Street Tree (Boulevard)	Ulmus americana 'St Croix PP20 097' (Elm American 'St. Croix')	Ulmus americana 'St Croix PP20 097'	Elm American 'St. Croix')	Bareroo	1.5			2019
69210	MPRB 2021	1042	16th Ave SE	na	44.98906459	-93.22941544	Street Tree (Boulevard)	Ulmus americana 'St Croix PP20 097' (Elm American 'St. Croix')	Ulmus americana 'St Croix PP20 097'	Elm American 'St. Croix')	Bareroo	1.5			2019
69232	MPRB 2021	1047	17th Ave SE	na	44.98917385	-93.22829701	Street Tree (Boulevard)	Quercus bicolor (*Oak Bicolor - Swamp White)	Quercus bicolor	*Oak Bicolor - Swamp Wh	Bareroo	1.5			2020
69235	MPRB 2022	1045	26th Ave SE	na	44.98932697	-93.21652845	Street Tree (Boulevard)	Amelanchier x grandiflora 'Autumn Brilliance' (Serviceberry 'Aut	Amelanchier x grandiflora 'Autumn Brilliance'	Bareroot	1.5	2022 - Planting Spring - Replacement - Other	05/02/2022		
69274	MPRB 2021	1050	17th Ave SE	na	44.98932245	-93.22814054	Street Tree (Boulevard)	Ulmus 'Patriot' (Elm 'Patriot')	Ulmus 'Patriot'	Elm 'Patriot')	Bareroo	1.5			2020
69283	MPRB 2021	1051	16th Ave SE	na	44.98921364	-93.22957354	Street Tree (Boulevard)	Ginkgo biloba 'Autumn Gold' (Ginkgo 'Autumn Gold')	Ginkgo biloba 'Autumn Gold'	Ginkgo 'Autumn Gold')	Bareroo	1.5			2020
69294	MPRB 2021	1052	6th St SE	6th St SE	44.98412692	-93.23858766	Street Tree (Boulevard)	Syringa reticulata 'Ivory Silk' (Lilac Japanese Tree 'Ivory Silk')	Syringa reticulata 'Ivory Silk'	Lilac Japanese Tree 'Ivory	Bareroo	1.5			2021
69319	MPRB 2021	1053	15th Ave SE	na	44.98942842	-93.23084655	Street Tree (Boulevard)	Celtis occidentalis (*Hackberry Common)	Celtis occidentalis	*Hackberry Common)	Contain	1.5			2020
69361	MPRB 2021	1056	11th Ave SE	Talmage Ave SE	44.98962106	-93.23552788	Street Tree (Boulevard)	Ginkgo biloba 'Autumn Gold' (Ginkgo 'Autumn Gold')	Ginkgo biloba 'Autumn Gold'	Ginkgo 'Autumn Gold')	Bareroo	1.5			2021
69363	MPRB 2021	1500	Talmage Ave SE	na	44.9896954	-93.23082549	Street Tree (Median)	Quercus bicolor (*Oak Bicolor - Swamp White)	Quercus bicolor	*Oak Bicolor - Swamp Wh	Contain	2			2020
69369	MPRB 2022	1056	13th Ave SE	Talmage Ave SE	44.98960273	-93.23301628	Street Tree (Boulevard)	Catalpa speciosa (Catalpa Northern)	Catalpa speciosa	Bareroot	1.5	2022 - Planting Spring - More Trees Please	05/02/2022		
69371	MPRB 2021	1056	15th Ave SE	Talmage Ave SE	44.98959197	-93.23037974	Street Tree (Boulevard)	Gymnocladus dioicus 'Espresso' (Coffeetree Kentucky 'Espresso'	Gymnocladus dioicus 'Espresso'	Coffeetree Kentucky 'Esp	Bareroo	1.5			2021
69422	MPRB 2021	1058	16th Ave SE	Talmage Ave SE	44.98959012	-93.22900188	Street Tree (Boulevard)	Catalpa speciosa (Catalpa Northern)	Catalpa speciosa	Catalpa Northern)	Bareroo	1.5			2021
69425	MPRB 2021	1058	24th Ave SE	Talmage Ave SE	44.9897807	-93.21882763	Street Tree (Boulevard)	Ginkgo biloba 'Autumn Gold' (Ginkgo 'Autumn Gold')	Ginkgo biloba 'Autumn Gold'	Ginkgo 'Autumn Gold')	Bareroo	1.5			2021
69440	MPRB 2021	1059	16th Ave SE	Talmage Ave SE	44.9895931	-93.22993346	Street Tree (Boulevard)	Gymnocladus dioicus 'Espresso' (Coffeetree Kentucky 'Espresso'	Gymnocladus dioicus 'Espresso'	Coffeetree Kentucky 'Esp	Bareroo	1.5			2020
69441	MPRB 2021	1059	17th Ave SE	na	44.98951476	-93.22829852	Street Tree (Boulevard)	Phellodendron lavallei 'Longenecker' (Corktree 'Eye Stopper')	Phellodendron lavallei 'Longenecker'	Corktree 'Eye Stopper')	Bareroo	1.5			2020
69442	MPRB 2021	1059	20th Ave SE	na	44.98955607	-93.2242772	Street Tree (Boulevard)	Ginkgo biloba 'Autumn Gold' (Ginkgo 'Autumn Gold')	Ginkgo biloba 'Autumn Gold'	Ginkgo 'Autumn Gold')	Bareroo	1.5			2019
69453	MPRB 2022	1060	15th Ave SE	na	44.98970445	-93.2303648	Street Tree (Boulevard)	Platanus x acerifolia 'Bloodgood' (Planetree London 'Bloodgood'	Platanus x acerifolia 'Bloodgood'	Bareroot	1.5	2022 - Planting Spring - More Trees Please	05/02/2022		
69462	MPRB 2021	1060	23rd Ave SE	na	44.98999239	-93.22019899	Street Tree (Boulevard)	Ginkgo biloba 'Autumn Gold' (Ginkgo 'Autumn Gold')	Ginkgo biloba 'Autumn Gold'	Ginkgo 'Autumn Gold')	Bareroo	1.5			2020
69464	MPRB 2021	1060	14th Ave SE	na	44.98978466	-93.23196499	Street Tree (Boulevard)	Phellodendron lavallei 'Longenecker' (Corktree 'Eye Stopper')	Phellodendron lavallei 'Longenecker'	Corktree 'Eye Stopper')	Bareroo	1.5			2020
69473	MPRB 2021	1060	22nd Ave SE	na	44.98993159	-93.22147376	Street Tree (Boulevard)	Platanus x acerifolia 'Metzam' (Planetree London 'Metroshade')	Platanus x acerifolia 'Metzam'	Planetree London 'Metro	Bareroo	1.5			2019
69487	MPRB 2021	1061	15th Ave SE	Talmage Ave SE	44.98970913	-93.23111407	Street Tree (Boulevard)	Celtis occidentalis (*Hackberry Common)	Celtis occidentalis	*Hackberry Common)	Contain	1.5			2019
69492	MPRB 2021	1062	17th Ave SE	na	44.98980008	-93.22814289	Street Tree (Boulevard)	Gymnocladus dioicus 'Espresso' (Coffeetree Kentucky 'Espresso'	Gymnocladus dioicus 'Espresso'	Coffeetree Kentucky 'Esp	Bareroo	1.5			2020
69498	MPRB 2021	1063	17th Ave SE	Talmage Ave SE	44.98969482	-93.2283712	Street Tree (Boulevard)	Catalpa speciosa (Catalpa Northern)	Catalpa speciosa	Catalpa Northern)	Bareroo	1.5			2021
69524	MPRB 2021	1065	23rd Ave SE	na	44.99005523	-93.22033632	Street Tree (Boulevard)	Ginkgo biloba 'Autumn Gold' (Ginkgo 'Autumn Gold')	Ginkgo biloba 'Autumn Gold'	Ginkgo 'Autumn Gold')	Bareroo	1.5			2020
69536	MPRB 2021	1067	17th Ave SE	na	44.98987991	-93.22830121	Street Tree (Boulevard)	Phellodendron amurense 'His Majesty' (Corktree 'His Majesty')	Phellodendron amurense 'His Majesty'	Corktree 'His Majesty')	Bareroo	1.25			2019
69541	MPRB 2022	1068	21st Ave SE	na	44.99010522	-93.22273455	Street Tree (Boulevard)	Syringa reticulata 'Ivory Silk' (Lilac Japanese Tree 'Ivory Silk')	Syringa reticulata 'Ivory Silk'	Bareroot	1.5	2022 - Planting Spring - Replacement - Other	05/02/2022		
69543	MPRB 2021	1068	15th Ave SE	na	44.99000772	-93.23068833	Street Tree (Boulevard)	Betula nigra (Birch River)	Betula nigra	Birch River)	Bareroo	1.5			2019
69548	MPRB 2022	1069	25th Ave SE	na	44.99021838	-93.21778683	Street Tree (Boulevard)	Catalpa speciosa (Catalpa Northern)	Catalpa speciosa	Bareroot	1.5	2022 - Planting Spring - More Trees Please	05/02/2022		
69555	MPRB 2021	1070	22nd Ave SE	na	44.990252	-93.22146672	Street Tree (Boulevard)	Gymnocladus dioicus 'Espresso' (Coffeetree Kentucky 'Espresso'	Gymnocladus dioicus 'Espresso'	Coffeetree Kentucky 'Esp	Bareroo	1.5			2021
69567	MPRB 2021	1071	22nd Ave SE	na	44.99029735	-93.22161025	Street Tree (Boulevard)	Syringa reticulata 'Ivory Silk' (Lilac Japanese Tree 'Ivory Silk')	Syringa reticulata 'Ivory Silk'	Lilac Japanese Tree 'Ivory	Bareroo	1.5			2020
69593	MPRB 2021	1074	12th Ave SE	na	44.99011856	-93.23451986	Street Tree (Boulevard)	Catalpa speciosa (Catalpa Northern)	Catalpa speciosa	Catalpa Northern)	Bareroo	1.5			2020
69607	MPRB 2021	1076	22nd Ave SE	na	44.99038474	-93.2214718	Street Tree (Boulevard)	Ginkgo biloba 'Autumn Gold' (Ginkgo 'Autumn Gold')	Ginkgo biloba 'Autumn Gold'	Ginkgo 'Autumn Gold')	Bareroo	1.5			2019
69611	MPRB 2021	1077	22nd Ave SE	na	44.99037019	-93.22161004	Street Tree (Boulevard)	Ginkgo biloba 'Autumn Gold' (Ginkgo 'Autumn Gold')	Ginkgo biloba 'Autumn Gold'	Ginkgo 'Autumn Gold')	Bareroo	1.5			2019
69626	MPRB 2021	1079	16th Ave SE	na	44.990136	-93.22957351	Street Tree (Boulevard)	Gymnocladus dioicus 'Espresso' (Coffeetree Kentucky 'Espresso'	Gymnocladus dioicus 'Espresso'	Coffeetree Kentucky 'Esp	Bareroo	1.5			2019
69658	MPRB 2022	1082	11th Ave SE	na	44.99038223	-93.23578345	Street Tree (Boulevard)	Syringa reticulata 'Ivory Silk' (Lilac Japanese Tree 'Ivory Silk')	Syringa reticulata 'Ivory Silk'	Bareroot	1.5	2022 - Planting Spring - More Trees Please	05/02/2022		
69684	MPRB 2021	1087	17th Ave SE	na	44.99047349	-93.22830204	Street Tree (Boulevard)	Ginkgo biloba 'Autumn Gold' (Ginkgo 'Autumn Gold')	Ginkgo biloba 'Autumn Gold'	Ginkgo 'Autumn Gold')	Bareroo	1.5			2019
69706	MPRB 2022	1089	24th Ave SE	na	44.9907516	-93.21905725	Street Tree (Boulevard)	Platanus x acerifolia 'Bloodgood' (Planetree London 'Bloodgood'	Platanus x acerifolia 'Bloodgood'	Bareroot	1.5	2022 - Planting Spring - More Trees Please	05/02/2022		
69707	MPRB 2021	1089	13th Ave SE	na	44.9905811	-93.23340085	Street Tree (Boulevard)	Phellodendron lavallei 'Longenecker' (Corktree 'Eye Stopper')	Phellodendron lavallei 'Longenecker'	Corktree 'Eye Stopper')	Bareroo	1.5			2020
69710	MPRB 2021	1090	13th Ave SE	na	44.99056684	-93.23324084	Street Tree (Boulevard)	Gymnocladus dioicus 'Espresso' (Coffeetree Kentucky 'Espresso'	Gymnocladus dioicus 'Espresso'	Coffeetree Kentucky 'Esp	Bareroo	1.5			2020
69714	MPRB 2021	1091	15th Ave SE	na	44.99055132	-93.23084906	Street Tree (Boulevard)	Catalpa speciosa (Catalpa Northern)	Catalpa speciosa	Catalpa Northern)	Bareroo	1.5			2020

69723	MPRB 2022	1092 22nd Ave SE	na	44.99083588	-93.22145084	Street Tree (Boulevard)	Catalpa speciosa (Catalpa Northern)	Catalpa speciosa	Bareroot	1.5	2022 - Planting Spring - More Trees Please	05/02/2022
69739	MPRB 2022	1094 26th Ave SE	na	44.99086655	-93.21636007	Street Tree (Boulevard)	Ostrya virginiana 'JFS-KW5' (Ironwood 'Autumn Treasure')	Ostrya virginiana 'JFS-KW5'	Container #20	1	2022 - Planting Spring - Replacement - Other	05/17/2022
69754	MPRB 2021	1096 21st Ave SE	na	44.99093331	-93.22273159	Street Tree (Boulevard)	Gleditsia triacanthos var. inermis 'Harve' (Honeylocust Common	Gleditsia triacanthos var. inermis 'Harve'	Honeylocust Common Th	Bareroo	1.5	2019
69761	MPRB 2021	1097 13th Ave SE	na	44.9907972	-93.23339874	Street Tree (Boulevard)	Platanus x acerifolia 'Metzam' (Planetree London 'Metroshade')	Platanus x acerifolia 'Metzam'	Planetree London 'Metro	Bareroo	1.5	2019
69765	MPRB 2021	1098 13th Ave SE	na	44.99077448	-93.2332403	Street Tree (Boulevard)	Phellodendron lavallei 'Longenecker' (Corktree 'Eye Stopper')	Phellodendron lavallei 'Longenecker'	Corktree 'Eye Stopper')	Bareroo	1.5	2020
69767	MPRB 2022	1090 17th Ave SE	na	44.99056606	-93.22815568	Street Tree (Boulevard)	Catalpa speciosa (Catalpa Northern)	Catalpa speciosa	Bareroot	1.5	2022 - Planting Spring - More Trees Please	05/02/2022
69771	MPRB 2021	1099 17th Ave SE	na	44.99075384	-93.22830372	Street Tree (Boulevard)	Phellodendron lavallei 'Longenecker' (Corktree 'Eye Stopper')	Phellodendron lavallei 'Longenecker'	Corktree 'Eye Stopper')	Bareroo	1.5	2020
69788	MPRB 2021	1100 12th Ave SE	na	44.99090941	-93.23451905	Street Tree (Boulevard)	Quercus bicolor (*Oak Bicolor - Swamp White)	Quercus bicolor	*Oak Bicolor - Swamp Wh	Bareroo	1.5	2020
69790	MPRB 2021	1100 26th Ave SE	na	44.99106026	-93.21635537	Street Tree (Boulevard)	Ginkgo biloba 'Autumn Gold' (Ginkgo 'Autumn Gold')	Ginkgo biloba 'Autumn Gold'	Ginkgo 'Autumn Gold')	Bareroo	1.5	2020
69814	MPRB 2022	1100 5th St SE	na	44.98287634	-93.23927121	Street Tree (Boulevard)	Platanus x acerifolia 'Bloodgood' (Planetree London 'Bloodgood'	Platanus x acerifolia 'Bloodgood'	Bareroot	1.5	2022 - Planting Spring - More Trees Please	05/04/2022
69828	MPRB 2021	1101 7th St SE	11th Ave SE	44.985177	-93.23744423	Street Tree (Boulevard)	Gymnocladus dioicus 'Espresso' (Coffeetree Kentucky 'Espresso'	Gymnocladus dioicus 'Espresso'	Coffeetree Kentucky 'Esp	Bareroo	1.5	2020
69868	MPRB 2021	1102 13th Ave SE	na	44.99090256	-93.23324727	Street Tree (Boulevard)	Ostrya virginiana (*Ironwood)	Ostrya virginiana	*Ironwood)	Contain	1.5	2019
69916	MPRB 2021	1108 17th Ave SE	na	44.99108678	-93.22814799	Street Tree (Boulevard)	Catalpa speciosa (Catalpa Northern)	Catalpa speciosa	Catalpa Northern)	Bareroo	1.5	2020
69925	MPRB 2021	1108 16th Ave SE	na	44.99108934	-93.22941976	Street Tree (Boulevard)	Phellodendron lavallei 'Longenecker' (Corktree 'Eye Stopper')	Phellodendron lavallei 'Longenecker'	Corktree 'Eye Stopper')	Bareroo	1.5	2020
69935	MPRB 2021	1109 23rd Ave SE	Hennepin Ave E	44.99143135	-93.22079591	Street Tree (Boulevard)	Syringa reticulata 'Ivory Silk' (Lilac Japanese Tree 'Ivory Silk')	Syringa reticulata 'Ivory Silk'	Lilac Japanese Tree 'Ivory	Bareroo	1.5	2021
69940	MPRB 2021	1109 7th St SE	na	44.98491683	-93.23698095	Street Tree (Boulevard)	Catalpa speciosa (Catalpa Northern)	Catalpa speciosa	Catalpa Northern)	Bareroo	1.5	2021
69947	MPRB 2021	1110 13th Ave SE	na	44.99114483	-93.23323933	Street Tree (Boulevard)	Ginkgo biloba 'Autumn Gold' (Ginkgo 'Autumn Gold')	Ginkgo biloba 'Autumn Gold'	Ginkgo 'Autumn Gold')	Bareroo	1.5	2021
69948	MPRB 2021	1110 26th Ave NE	na	45.01493501	-93.24320447	Street Tree (Boulevard)	Catalpa speciosa (Catalpa Northern)	Catalpa speciosa	Catalpa Northern)	Bareroo	1.5	2021
69950	MPRB 2021	1110 Quincy St NE	na	44.99958726	-93.25130889	Street Tree (Boulevard)	Platanus x acerifolia 'Metzam' (Planetree London 'Metroshade')	Platanus x acerifolia 'Metzam'	Planetree London 'Metro	Bareroo	1.5	2019
69952	MPRB 2021	1110 Quincy St NE	na	44.99902066	-93.25130532	Street Tree (Boulevard)	Gymnocladus dioicus 'Espresso' (Coffeetree Kentucky 'Espresso'	Gymnocladus dioicus 'Espresso'	Coffeetree Kentucky 'Esp	Bareroo	1.5	2019
69953	MPRB 2022	1110 Quincy St NE	na	44.99910888	-93.25130126	Street Tree (Boulevard)	Ostrya virginiana (*Ironwood)	Ostrya virginiana	Bareroot	1.5	2022 - Planting Spring - Replacement - Ash	05/06/2022
69955	MPRB 2022	1110 Quincy St NE	na	44.99938565	-93.25130704	Street Tree (Boulevard)	Ginkgo biloba 'Autumn Gold' (Ginkgo 'Autumn Gold')	Ginkgo biloba 'Autumn Gold'	Bareroot	1.5	2022 - Planting Spring - Replacement - Ash	05/06/2022
69956	MPRB 2021	1110 Quincy St NE	na	44.99948235	-93.25131142	Street Tree (Boulevard)	Platanus x acerifolia 'Metzam' (Planetree London 'Metroshade')	Platanus x acerifolia 'Metzam'	Planetree London 'Metro	Bareroo	1.5	2019
69965	MPRB 2021	1111 Summer St NE	Fillmore St NE	44.99770105	-93.24234735	Street Tree (Boulevard)	Gymnocladus dioicus 'Espresso' (Coffeetree Kentucky 'Espresso'	Gymnocladus dioicus 'Espresso'	Coffeetree Kentucky 'Esp	Bareroo	1.5	2020
69973	MPRB 2021	1111 12th Ave SE	na	44.99111406	-93.23467162	Street Tree (Boulevard)	Gymnocladus dioicus 'Espresso' (Coffeetree Kentucky 'Espresso'	Gymnocladus dioicus 'Espresso'	Coffeetree Kentucky 'Esp	Bareroo	1.5	2020
69975	MPRB 2021	1111 Summer St NE	Fillmore St NE	44.99744793	-93.24234463	Street Tree (Boulevard)	Gymnocladus dioicus 'Espresso' (Coffeetree Kentucky 'Espresso'	Gymnocladus dioicus 'Espresso'	Coffeetree Kentucky 'Esp	Bareroo	1.5	2020
70012	MPRB 2021	1112 17th Ave SE	na	44.99119836	-93.22814398	Street Tree (Boulevard)	Ulmus americana 'Jefferson' (Elm American 'Jefferson')	Ulmus americana 'Jefferson'	Elm American 'Jefferson')	Bareroo	1.5	2019
70013	MPRB 2021	1112 Quincy St NE	Quincy St NE	44.99969134	-93.25130978	Street Tree (Boulevard)	Phellodendron lavallei 'Longenecker' (Corktree 'Eye Stopper')	Phellodendron lavallei 'Longenecker'	Corktree 'Eye Stopper')	Bareroo	1.5	2020
70014	MPRB 2021	1112 Quincy St NE	na	45.00008264	-93.25130475	Street Tree (Boulevard)	Platanus x acerifolia 'Metzam' (Planetree London 'Metroshade')	Platanus x acerifolia 'Metzam'	Planetree London 'Metro	Bareroo	1.5	2019
70016	MPRB 2021	1112 Quincy St NE	na	45.00028467	-93.25131073	Street Tree (Boulevard)	Phellodendron lavallei 'Longenecker' (Corktree 'Eye Stopper')	Phellodendron lavallei 'Longenecker'	Corktree 'Eye Stopper')	Bareroo	1.25	2019
70021	MPRB 2022	1112 8th St SE	na	44.98576468	-93.23624011	Street Tree (Boulevard)	Ginkgo biloba 'Autumn Gold' (Ginkgo 'Autumn Gold')	Ginkgo biloba 'Autumn Gold'	Bareroot	1.5	2022 - Planting Spring - Replacement - Other	05/04/2022
70024	MPRB 2021	1112 17th Ave SE	Hennepin Ave E	44.99128665	-93.22762858	Street Tree (Boulevard)	Ostrya virginiana (*Ironwood)	Ostrya virginiana	*Ironwood)	Contain	1.5	2020
70039	MPRB 2021	1113 Spring St NE	*na	44.99515807	-93.24278641	Street Tree (Boulevard)	Celtis occidentalis (*Hackberry Common)	Celtis occidentalis	*Hackberry Common)	Contain	1.5	2019
70040	MPRB 2021	1113 17th Ave SE	Hennepin Ave E	44.99131551	-93.22846117	Street Tree (Boulevard)	Maackia amurensis 'JFS-Schichtel1' (Maackia 'MaacNificent')	Maackia amurensis 'JFS-Schichtel1'	Maackia 'MaacNificent')	Bareroo	1.25	2019
70041	MPRB 2021	1113 17th Ave SE	Hennepin Ave E	44.99133132	-93.22861009	Street Tree (Boulevard)	Maackia amurensis 'JFS-Schichtel1' (Maackia 'MaacNificent')	Maackia amurensis 'JFS-Schichtel1'	Maackia 'MaacNificent')	Bareroo	1.25	2019
70055	MPRB 2021	1114 23rd Ave NE	na	45.01084779	-93.24299139	Street Tree (Boulevard)	Phellodendron amurense 'His Majesty' (Corktree 'His Majesty')	Phellodendron amurense 'His Majesty'	Corktree 'His Majesty')	Bareroo	1.25	2019
70056	MPRB 2021	1114 24th Ave NE	na	45.01213215	-93.24293733	Street Tree (Boulevard)	Aesculus hippocastanum 'Baumannii' (Horsechestnut 'Baumanni	Aesculus hippocastanum 'Baumannii'	Horsechestnut 'Baumann	Bareroo	1.5	2020
70059	MPRB 2021	1115 12th Ave SE	na	44.99130502	-93.23467813	Street Tree (Boulevard)	Platanus x acerifolia 'Metzam' (Planetree London 'Metroshade')	Platanus x acerifolia 'Metzam'	Planetree London 'Metro	Bareroo	1.5	2019
70064	MPRB 2021	1115 22nd Ave SE	na	44.99121931	-93.22160047	Street Tree (Boulevard)	Catalpa speciosa (Catalpa Northern)	Catalpa speciosa	Catalpa Northern)	Bareroo	1.5	2021
70068	MPRB 2022	1114 12th Ave SE	na	44.99136913	-93.23474348	Street Tree (Boulevard)	Malus 'Prairifire' (Crabapple 'Prairifire')	Malus 'Prairifire'	Bareroot	1.5	2022 - Planting Spring - More Trees Please	05/02/2022
70070	MPRB 2022	1114 12th Ave SE	na	44.99137054	-93.23493438	Street Tree (Boulevard)	Malus 'Prairifire' (Crabapple 'Prairifire')	Malus 'Prairifire'	Bareroot	1.5	2022 - Planting Spring - More Trees Please	05/02/2022
70077	MPRB 2021	1115 24th Ave NE	na	45.01223539	-93.24298483	Street Tree (Boulevard)	Gymnocladus dioicus 'Espresso' (Coffeetree Kentucky 'Espresso'	Gymnocladus dioicus 'Espresso'	Coffeetree Kentucky 'Esp	Bareroo	1.5	2019
70090	MPRB 2021	1117 7th St SE	na	44.98483585	-93.23679671	Street Tree (Boulevard)	Quercus bicolor (*Oak Bicolor - Swamp White)	Quercus bicolor	*Oak Bicolor - Swamp Wh	Bareroo	1.5	2019
70110	MPRB 2021	112 Arthur Ave SE	na	44.96828946	-93.21779416	Street Tree (Boulevard)	Malus 'Prairifire' (Crabapple 'Prairifire')	Malus 'Prairifire'	Crabapple 'Prairifire')	Bareroo	1.5	2021
70121	MPRB 2021	1200 36 1/2 Ave NE	Fillmore St NE	45.03458455	-93.24210807	Street Tree (Boulevard)	Amelanchier x grandiflora 'Autumn Brilliance' (Serviceberry 'Autu	Amelanchier x grandiflora 'Autumn Brilliance'	Serviceberry 'Autumn Bril	Bareroo	1.5	2020
70124	MPRB 2021	1200 3rd St NE	12th Ave NE	44.99986659	-93.2648351	Street Tree (Boulevard)	Quercus macrocarpa 'JFS-KW3' (Oak Bur 'Urban Pinnacle')	Quercus macrocarpa 'JFS-KW3'	Oak Bur 'Urban Pinnacle')	Contain	1.5	2021
70155	MPRB 2021	1201 27th Ave NE	na	45.01684428	-93.24206931	Street Tree (Boulevard)	Phellodendron lavallei 'Longenecker' (Corktree 'Eye Stopper')	Phellodendron lavallei 'Longenecker'	Corktree 'Eye Stopper')	Bareroo	1.5	2020
70182	MPRB 2021	1122 16th Ave SE	16th Ave SE	44.99176772	-93.22942038	Street Tree (Boulevard)	Gymnocladus dioicus 'Espresso' (Coffeetree Kentucky 'Espresso'	Gymnocladus dioicus 'Espresso'	Coffeetree Kentucky 'Esp	Bareroo	1.5	2021
70193	MPRB 2022	1122 14th Ave SE	na	44.99164223	-93.23196997	Street Tree (Boulevard)	Syringa reticulata 'Ivory Silk' (Lilac Japanese Tree 'Ivory Silk')	Syringa reticulata 'Ivory Silk'	Bareroot	1.5	2022 - Planting Spring - More Trees Please	05/02/2022
70208	MPRB 2021	1125 26th Ave NE	na	45.01503377	-93.24255542	Street Tree (Boulevard)	Phellodendron amurense 'His Majesty' (Corktree 'His Majesty')	Phellodendron amurense 'His Majesty'	Corktree 'His Majesty')	Bareroo	1.5	2019
70212	MPRB 2021	1125 5th St SE	12th Ave SE	44.98309731	-93.23745669	Street Tree (Boulevard)	Gymnocladus dioicus 'Espresso' (Coffeetree Kentucky 'Espresso'	Gymnocladus dioicus 'Espresso'	Coffeetree Kentucky 'Esp	Bareroo	1.5	2019
70215	MPRB 2021	1126 8th St SE	12th Ave SE	44.98537499	-93.23563146	Street Tree (Boulevard)	Gymnocladus dioicus 'Espresso' (Coffeetree Kentucky 'Espresso'	Gymnocladus dioicus 'Espresso'	Coffeetree Kentucky 'Esp	Bareroo	1.5	2019
70219	MPRB 2021	1126 8th St SE	na	44.98553129	-93.23564961	Street Tree (Boulevard)	Catalpa speciosa (Catalpa Northern)	Catalpa speciosa	Catalpa Northern)	Bareroo	1.5	2020
70220	MPRB 2021	1127 26th Ave NE	na	45.01503719	-93.24237055	Street Tree (Boulevard)	Phellodendron lavallei 'Longenecker' (Corktree 'Eye Stopper')	Phellodendron lavallei 'Longenecker'	Corktree 'Eye Stopper')	Bareroo	1.5	2020
70234	MPRB 2022	1129 6th St SE	12th Ave SE	44.98373585	-93.23692854	Street Tree (Boulevard)	Catalpa speciosa (Catalpa Northern)	Catalpa speciosa	Bareroot	1.5	2022 - Planting Spring - More Trees Please	05/04/2022
70259	MPRB 2021	1138 14th Ave SE	na	44.99205032	-93.23196622	Street Tree (Boulevard)	Ginkgo biloba 'Autumn Gold' (Ginkgo 'Autumn Gold')	Ginkgo biloba 'Autumn Gold'	Ginkgo 'Autumn Gold')	Bareroo	1.5	2020
70261	MPRB 2021	1139 15th Ave SE	na	44.99205517	-93.23085242	Street Tree (Boulevard)	Ostrya virginiana (*Ironwood)	Ostrya virginiana	*Ironwood)	Contain	1.5	2019
70273	MPRB 2022	1143 15th Ave SE	na	44.992159	-93.23084971	Street Tree (Boulevard)	Catalpa speciosa (Catalpa Northern)	Catalpa speciosa	Bareroot	1.5	2022 - Planting Spring - More Trees Please	05/02/2022
70293	MPRB 2022	1161 14th Ave SE	na	44.99268872	-93.23212072	Street Tree (Boulevard)	Ostrya virginiana 'JFS-KW5' (Ironwood 'Autumn Treasure')	Ostrya virginiana 'JFS-KW5'	Container #20	1	2022 - Planting Spring - More Trees Please	05/17/2022
70305	MPRB 2022	117 22nd Ave NE	*na	45.01013176	-93.26639254	Street Tree (Boulevard)	Quercus bicolor (*Oak Bicolor - Swamp White)	Quercus bicolor	Bareroot	1.5	2022 - Planting Spring - More Trees Please	04/20/2022
70307	MPRB 2022	117 22nd Ave NE	*na	45.01013072	-93.26660437	Street Tree (Boulevard)	Gymnocladus dioicus 'McKBranched' (Coffeetree Kentucky 'Deci	Gymnocladus dioicus 'McKBranched'	Bareroot	1.5	2022 - Planting Spring - More Trees Please	04/20/2022
70310	MPRB 2021	117 Arthur Ave SE	na	44.96729741	-93.21751596	Street Tree (Boulevard)	Quercus x macdanielli 'Clemons' (Oak 'Heritage')	Quercus x macdanielli 'Clemons'	Oak 'Heritage')	Contain	1.5	2019
70315	MPRB 2021	1175 15th Ave SE	na	44.99303695	-93.23085002	Street Tree (Boulevard)	Ginkgo biloba 'Autumn Gold' (Ginkgo 'Autumn Gold')	Ginkgo biloba 'Autumn Gold'	Ginkgo 'Autumn Gold')	Bareroo	1.5	2019
70353	MPRB 2021	1202 Como Ave SE	12th Ave SE	44.98751074	-93.23450142	Street Tree (Boulevard)	Ginkgo biloba 'Autumn Gold' (Ginkgo 'Autumn Gold')	Ginkgo biloba 'Autumn Gold'	Ginkgo 'Autumn Gold')	Bareroo	1.5	2019
70357	MPRB 2022	1202 7th St SE	na	44.9844066	-93.23604653	Street Tree (Boulevard)	Platanus x acerifolia 'Bloodgood' (Planetree London 'Bloodgood'	Platanus x acerifolia 'Bloodgood'	Bareroot	1.5	2022 - Planting Spring - Replacement - Other	05/04/2022
70376	MPRB 2021	1205 University Ave SE	na	44.98053339	-93.23893749	Street Tree (Boulevard)	Ginkgo biloba 'Autumn Gold' (Ginkgo 'Autumn Gold')	Ginkgo biloba 'Autumn Gold'	Ginkgo 'Autumn Gold')	Bareroo	1.5	2019
70411	MPRB 2021	1206 2nd St NE	12th Ave NE	44.99986702	-93.26634495	Street Tree (Boulevard)	Ginkgo biloba 'Autumn Gold' (Ginkgo 'Autumn Gold')	Ginkgo biloba 'Autumn Gold'	Ginkgo 'Autumn Gold')	Bareroo	1.5	2020
70429	MPRB 2021	1210 26th Ave NE	na	45.01494171	-93.2417408	Street Tree (Boulevard)	Phellodendron lavallei 'Longenecker' (Corktree 'Eye Stopper')	Phellodendron lavallei 'Longenecker'	Corktree 'Eye Stopper')	Bareroo	1.5	2020
70432	MPRB 2021	1211 Adams St NE	na	45.0001875	-93.2561947	Street Tree (Boulevard)	Gymnocladus dioicus 'J.C.McDaniel' (Coffeetree Kentucky 'Prairi	Gymnocladus dioicus 'J.C.McDaniel'	Coffeetree Kentucky 'Prai	Bareroo	1.5	2021
70436	MPRB 2021	1208 36 1/2 Ave NE	na	45.03469819	-93.24172444	Street Tree (Boulevard)	Ostrya virginiana (*Ironwood)	Ostrya virginiana	*Ironwood)	Contain	1.5	2021
70443	MPRB 2021	1212 3rd St NE	na	45.00032124	-93.26469454	Street Tree (Boulevard)	Ostrya virginiana (*Ironwood)	Ostrya virginiana	*Ironwood)	Contain	1.5	2020
70445	MPRB 2021	1213 7th St SE	na	44.98435561	-93.23557519	Street Tree (Boulevard)	Ginkgo biloba 'Autumn Gold' (Ginkgo 'Autumn Gold')	Ginkgo biloba 'Autumn Gold'	Ginkgo 'Autumn Gold')	Bareroo	1.5	2019
70448	MPRB 2022	1213 23rd Ave NE	na	45.01141766	-93.24149616	Street Tree (Boulevard)	Carpinus caroliniana (Beech Blue - Musclewood)	Carpinus caroliniana	Bareroot	1.5	2022 - Planting Spring - More Trees Please	04/26/2022
70449	MPRB 2021	1213 26th Ave NE	na	45.01503735	-93.24152999	Street Tree (Boulevard)	Quercus bicolor (*Oak Bicolor - Swamp White)	Quercus bicolor	*Oak Bicolor - Swamp Wh	Bareroo	1.5	2021
70455	MPRB 2021	1214 23rd Ave NE	na	45.01131939	-93.2415426	Street Tree (Boulevard)	Ostrya virginiana (*Ironwood)	Ostrya virginiana	*Ironwood)	Contain	1.5	2019
70480	MPRB 2021	1215 18th Ave NE	na	45.00602072	-93.24153465	Street Tree (Boulevard)	Gleditsia triacanthos var. inermis 'Harve' (Honeylocust Common	Gleditsia triacanthos var. inermis 'Harve'	Honeylocust Common Th	Bareroo	1.5	2019
70481	MPRB 2022	1217 36th Ave NE	na	45.03347668	-93.24132872	Street Tree (Boulevard)	Malus 'Spring Snow' (Crabapple 'Spring Snow')	Malus 'Spring Snow'	Bareroot	1.5	2022 - Planting Spring - More Trees Please	04/11/2022
70484	MPRB 2021	1217 8th St SE	na	44.98528856	-93.23467265	Street Tree (Boulevard)	Ginkgo biloba 'Autumn Gold' (Ginkgo 'Autumn Gold')	Ginkgo biloba 'Autumn Gold'	Ginkgo 'Autumn Gold')	Bareroo	1.5	2020
70497	MPRB 2022	1219 University Ave SE	13th Ave SE	44.98044704	-93.23774211	Street Tree (Boulevard)	Gymnocladus dioicus 'Espresso' (Coffeetree Kentucky 'Espresso'	Gymnocladus dioicus 'Espresso'	Bareroot	1.5	2022 - Planting Spring - Replacement - Other	05/04/2022
70504	MPRB 2022	1217 18th Ave NE	na	45.00601848	-93.24136343	Street Tree (Boulevard)	Larix laricina (Tamarack)	Larix laricina	B & B	1.5	2022 - Planting Spring - Replacement - Ash	05/20/2022
70508	MPRB 2021	1220 27th Ave NE	Pierce St NE	45.01652433	-93.24103115	Street Tree (Boulevard)	Catalpa speciosa (Catalpa Northern)	Catalpa speciosa	Catalpa Northern)	Bareroo	1.5	2021
70535	MPRB 2022	1222 4th St SE	na	44.9807214	-93.23752003	Street Tree (Boulevard)	Ulmus americana 'St Croix' PP 20097 (Elm American 'St. Croix')	Ulmus americana 'St Croix' PP 20097	Bareroot	1.5	2022 - Planting Spring - Replacement - Ash	05/04/2022
70538	MPRB 2021	1222 4th St SE	na	44.98109055	-93.23747346	Street Tree (Boulevard)	Catalpa speciosa (Catalpa Northern)	Catalpa speciosa	Catalpa Northern)	Bareroo	1.5	2021
70544	MPRB 2021	1222 4th St SE	na	44.98113249	-93.23758049	Street Tree (Boulevard)	Catalpa speciosa (Catalpa Northern)	Catalpa speciosa	Catalpa Northern)	Bareroo	1.5	2021
70545	MPRB 2022	1222 Adams St NE	na	45.00045111	-93.25633606	Street Tree (Boulevard)	Catalpa speciosa (Catalpa Northern)	Catalpa speciosa	Bareroot	1.5	2022 - Planting Spring - Replacement - Other	05/05/2022
70548	MPRB 2021	1222 Como Ave SE	13th Ave SE	44.98768912	-93.2333922	Street Tree (Boulevard)	Ginkgo biloba 'Autumn Gold' (Ginkgo 'Autumn Gold')	Ginkgo biloba 'Autumn Gold'	Ginkgo 'Autumn Gold')	Bareroo	1.5	2021
70559	MPRB 2021	1226 Adams St NE	na	45.00057311	-93.2563526	Street Tree (Boulevard)	Ginkgo biloba 'Autumn Gold' (Ginkgo 'Autumn Gold')	Ginkgo biloba 'Autumn Gold'	Ginkgo 'Autumn Gold')	Bareroo	1.5	2020
70582	MPRB 2021	1228 Adams St NE	na	45.00074044	-93.25635709	Street Tree (Boulevard)	Quercus bicolor (*Oak Bicolor - Swamp White)	Quercus bicolor	*Oak Bicolor - Swamp Wh	Bareroo	1.5	2019
70589	MPRB 2021	326 14th Ave SE	4th St SE	44.9801876	-93.2352492	Street Tree (Boulevard)	Quercus bicolor (*Oak Bicolor - Swamp White)	Quercus bicolor	*Oak Bicolor - Swamp Wh	Bareroo	1.5	2019
70590	MPRB 2021	1229 7th St SE	na	44.98410806	-93.23496052	Street Tree (Boulevard)	Catalpa speciosa (Catalpa Northern)	Catalpa speciosa	Catalpa Northern)	Bareroo	1.5	2021
70599	MPRB 2022	1231 8th St SE	na	44.98516	-93.23398949	Street Tree (Boulevard)	Ostrya virginiana 'JFS-KW5' (Ironwood 'Autumn Treasure')	Ostrya virginiana 'JFS-KW5'	Container #20	1	2022 - Planting Spring - More Trees Please	05/06/2022
70603	MPRB 2021	342 13th Ave NE	na	45.00083612	-93.26214374	Street Tree (Boulevard)	Catalpa speciosa (Catalpa Northern)	Catalpa speciosa	Catalpa Northern)	Bareroo	1.5	2021
70630	MPRB 2021	629 2nd St SE	na	44.98278201	-93.24828076	Street Tree (Boulevard)	Quercus x warei 'Long' (Oak 'Regal Prince')	Quercus x warei 'Long'	Oak 'Regal Prince')	Contain	1.5	2019
70648	MPRB 2021	129 29th Ave NE	na	45.02050436	-93.27119463	Street Tree (Boulevard)	Alnus hirsuta 'Harbin' (Alder Manchurian 'Prairie Horizon')	Alnus hirsuta 'Harbin'	Alder Manchurian 'Prairie	Contain	1.25	2019
70658	MPRB 2021	1300 36 1/2 Ave NE	na	45.03460274	-93.24087459	Street Tree (Boulevard)	Carpinus caroliniana (Beech Blue - Musclewood)	Carpinus caroliniana	Beech Blue - Musclewooc	Contain	1.5	2021
70660	MPRB 2022	1300 4th St SE	na	44.98092607	-93.23707232	Street Tree (Boulevard)	Ginkgo biloba 'Autumn Gold' (Ginkgo 'Autumn Gold')	Ginkgo biloba 'Autumn Gold'	Container #20	1.5	2022 - Planting Spring - Replacement - Other	05/24/2022
70680	MPRB 2021	1301 4th St SE	13th Ave SE	44.98116656	-93.2369699	Street Tree (Boulevard)	Ulmus 'Patriot' (Elm 'Patriot')	Ulmus 'Patriot'	Elm 'Patriot')	Contain	1.75	2020
70681	MPRB 2021	1301 7th St SE	13th Ave SE	44.98419114	-93.23456446	Street Tree (Boulevard)	Betula nigra (Birch River)	Betula nigra	Birch River)	Bareroo	1.5	2019
70685	MPRB 2021	1301 4th St SE	na	44.98098088	-93.23676717	Street Tree (Boulevard)	Quercus bicolor (*Oak Bicolor - Swamp White)	Quercus bicolor	*Oak Bicolor - Swamp Wh	Contain	1.75	2020
70711	MPRB 2021	1301 St Anthony Pkwy	na	45.02403582	-93.24082263	Street Tree (Boulevard)	Prunus virginiana 'Schubert' (Chokecherry 'Canada Red')	Prunus virginiana 'Schubert'	Chokecherry 'Canada Red	Bareroo	1.5	2019

70712	MPRB 2021	1301 29th Ave NE	Pierce St NE	45.02067665	-93.24087655	Street Tree (Boulevard)	Alnus hirsuta 'Harbin' (Alder Manchurian 'Prairie Horizon')	Alnus hirsuta 'Harbin'	Alder Manchurian 'Prairie	Contain	1.25			2019
70727	MPRB 2021	1302 23rd Ave NE	na	45.01132377	-93.24067758	Street Tree (Boulevard)	Catalpa speciosa (Catalpa Northern)	Catalpa speciosa	Catalpa Northern)	Bareroo	1.5			2021
70772	MPRB 2021	1308 36 1/2 Ave NE	na	45.03457859	-93.24064346	Street Tree (Boulevard)	Ostrya virginiana (*Ironwood)	Ostrya virginiana	*Ironwood)	Contain	1.5			2021
70788	MPRB 2021	1310 8th St SE	na	44.9847272	-93.23363593	Street Tree (Boulevard)	Ginkgo biloba 'Autumn Gold' (Ginkgo 'Autumn Gold')	Ginkgo biloba 'Autumn Gold'	Ginkgo 'Autumn Gold')	Bareroo	1.5			2021
70791	MPRB 2022	1312 8th St SE	na	44.98467412	-93.23350336	Street Tree (Boulevard)	Catalpa speciosa (Catalpa Northern)	Catalpa speciosa	Bareroot	1.5	2022 - Planting Spring - More Trees Please	05/04/2022		
70810	MPRB 2021	1312 St Anthony Pkwy	na	45.02377116	-93.239921	Street Tree (Boulevard)	Phellodendron amurense 'His Majesty' (Corktree 'His Majesty')	Phellodendron amurense 'His Majesty'	Corktree 'His Majesty')	Contain	1.5			2021
70823	MPRB 2021	1313 22nd Ave NE	na	45.0096406	-93.24037002	Street Tree (Boulevard)	Aesculus hippocastanum 'Baumannii' (Horsechestnut 'Baumanni	Aesculus hippocastanum 'Baumannii'	Horsechestnut 'Baumann	Bareroo	1.5			2020
70834	MPRB 2021	1315 5th St SE	na	44.98226575	-93.23682933	Street Tree (Boulevard)	Aesculus x arnoldiana 'Autumn Splendor' (Buckeye 'Autumn Spl	Aesculus x arnoldiana 'Autumn Splendor'	Buckeye 'Autumn Splend	Bareroo	1.5			2021
70842	MPRB 2022	1315 36th Ave NE	na	45.03348264	-93.24021457	Street Tree (Boulevard)	Maackia amurensis 'JFS-Schichtel1' (Maackia 'MaacNificent')	Maackia amurensis 'JFS-Schichtel1'	Container #20	1.5	2022 - Planting Spring - More Trees Please	05/19/2022		
70878	MPRB 2021	1316 4th St SE	na	44.98068913	-93.23650118	Street Tree (Boulevard)	Quercus bicolor (*Oak Bicolor - Swamp White)	Quercus bicolor	*Oak Bicolor - Swamp Wh	Contain	1.75			2020
70921	MPRB 2022	1320 7th St SE	14th Ave SE	44.98333904	-93.23361775	Street Tree (Boulevard)	Malus 'Royal Raindrops' (Crabapple 'Royal Raindrops')	Malus 'Royal Raindrops'	Bareroot	1.5	2022 - Planting Spring - More Trees Please	05/04/2022		
70926	MPRB 2021	1321 36th Ave NE	na	45.03348498	-93.23995558	Street Tree (Boulevard)	Amelanchier x grandiflora 'Autumn Brilliance' (Serviceberry 'Aut	Amelanchier x grandiflora 'Autumn Brilliance'	Serviceberry 'Autumn Bril	Bareroo	1.5			2021
70929	MPRB 2021	1321 36th Ave NE	na	45.03348548	-93.23980771	Street Tree (Boulevard)	Amelanchier x grandiflora 'Autumn Brilliance' (Serviceberry 'Aut	Amelanchier x grandiflora 'Autumn Brilliance'	Serviceberry 'Autumn Bril	Bareroo	1.5			2021
70951	MPRB 2021	1325 Adams St NE	na	45.00175579	-93.25619533	Street Tree (Boulevard)	Phellodendron lavallei 'Longenecker' (Corktree 'Eye Stopper')	Phellodendron lavallei 'Longenecker'	Corktree 'Eye Stopper')	Bareroo	1.25			2019
70952	MPRB 2022	1326 8th St SE	14th Ave SE	44.98424643	-93.23289203	Street Tree (Boulevard)	Malus 'Royal Raindrops' (Crabapple 'Royal Raindrops')	Malus 'Royal Raindrops'	Bareroot	1.5	2022 - Planting Spring - More Trees Please	05/04/2022		
70959	MPRB 2022	1327 7th St SE	na	44.98354032	-93.23353294	Street Tree (Boulevard)	Ginkgo biloba 'Autumn Gold' (Ginkgo 'Autumn Gold')	Ginkgo biloba 'Autumn Gold'	Bareroot	1.5	2022 - Planting Spring - More Trees Please	05/04/2022		
70960	MPRB 2022	1327 7th St SE	14th Ave SE	44.98377936	-93.23326045	Street Tree (Boulevard)	Malus 'Royal Raindrops' (Crabapple 'Royal Raindrops')	Malus 'Royal Raindrops'	Bareroot	1.5	2022 - Planting Spring - More Trees Please	05/04/2022		
70962	MPRB 2021	1327 Madison St NE	na	45.00174306	-93.25364906	Street Tree (Boulevard)	Ulmus americana 'Jefferson' (Elm American 'Jefferson')	Ulmus americana 'Jefferson'	Elm American 'Jefferson')	Bareroo	1.5			2019
70967	MPRB 2021	1327 28th Ave NE	na	45.01866319	-93.23987157	Street Tree (Boulevard)	Aesculus hippocastanum 'Baumannii' (Horsechestnut 'Baumanni	Aesculus hippocastanum 'Baumannii'	Horsechestnut 'Baumann	Bareroo	1.5			2020
71030	MPRB 2021	1400 27th Ave NE	Buchanan St NE	45.01657814	-93.23962466	Street Tree (Boulevard)	Ginkgo biloba 'Autumn Gold' (Ginkgo 'Autumn Gold')	Ginkgo biloba 'Autumn Gold'	Ginkgo 'Autumn Gold')	Bareroo	1.5			2020
71048	MPRB 2021	1400 26th Ave NE	na	45.01494865	-93.23952392	Street Tree (Boulevard)	Malus 'Spring Snow' (Crabapple 'Spring Snow')	Malus 'Spring Snow'	Crabapple 'Spring Snow')	Bareroo	1.5			2021
71050	MPRB 2022	1400 2nd St NE	14th Ave NE	45.00203765	-93.26640892	Street Tree (Boulevard)	Quercus bicolor (*Oak Bicolor - Swamp White)	Quercus bicolor	Bareroot	1.5	2022 - Planting Spring - Replacement - Other	05/05/2022		
71054	MPRB 2021	1400 3rd St NE	na	45.00222649	-93.26469807	Street Tree (Boulevard)	Phellodendron lavallei 'Longenecker' (Corktree 'Eye Stopper')	Phellodendron lavallei 'Longenecker'	Corktree 'Eye Stopper')	Bareroo	1.25			2019
71058	MPRB 2022	901 Thornton St SE	Franklin Ave SE	44.96453997	-93.21900991	Street Tree (Boulevard)	Gleditsia triacanthos var. inermis 'Harve' (Honeylocust Common	Gleditsia triacanthos var. inermis 'Harve'	Bareroot	1.5	2022 - Planting Spring - Replacement - Other	05/26/2022		
71071	MPRB 2022	1401 6th St SE	na	44.98237202	-93.23382988	Street Tree (Boulevard)	Maackia amurensis 'JFS-Schichtel1' (Maackia 'MaacNificent')	Maackia amurensis 'JFS-Schichtel1'	Bareroot	1.5	2022 - Planting Spring - Replacement - Other	05/04/2022		
71073	MPRB 2021	1401 27th Ave NE	Buchanan St NE	45.01692282	-93.23962206	Street Tree (Boulevard)	Gymnocladus dioicus 'Espresso' (Coffeetree Kentucky 'Espresso'	Gymnocladus dioicus 'Espresso'	Coffeetree Kentucky 'Esp	*..na	1.5			2020
71075	MPRB 2022	1401 27th Ave NE	Buchanan St NE	45.01705334	-93.23962	Street Tree (Boulevard)	Larix laricina (Tamarack)	Larix laricina	B & B	1.5	2022 - Planting Spring - Replacement - Other	05/10/2022		
71076	MPRB 2021	1401 32nd Ave NE	Buchanan St NE	45.02594513	-93.23960344	Street Tree (Boulevard)	Catalpa speciosa (Catalpa Northern)	Catalpa speciosa	Catalpa Northern)	Bareroo	1.5			2020
71099	MPRB 2022	1401 3rd St NE	14th Ave NE	45.00204733	-93.26437318	Street Tree (Boulevard)	Maackia amurensis 'JFS-Schichtel1' (Maackia 'MaacNificent')	Maackia amurensis 'JFS-Schichtel1'	Bareroot	1.25	2022 - Planting Spring - Replacement - Other	05/05/2022		
71113	MPRB 2021	1405 Como Ave SE	14th Ave SE	44.9882116	-93.2319667	Street Tree (Boulevard)	Quercus x macdanielli 'Clemons' (Oak 'Heritage')	Quercus x macdanielli 'Clemons'	Oak 'Heritage')	Contain	1.5			2019
71146	MPRB 2021	1409 27th Ave NE	na	45.01686018	-93.23919769	Street Tree (Boulevard)	Catalpa speciosa (Catalpa Northern)	Catalpa speciosa	Catalpa Northern)	Bareroo	1.5			2020
71155	MPRB 2021	1410 7th St SE	na	44.98313021	-93.23284938	Street Tree (Boulevard)	Quercus x macdanielli 'Clemons' (Oak 'Heritage')	Quercus x macdanielli 'Clemons'	Oak 'Heritage')	Contain	1.5			2019
71164	MPRB 2021	1411 23rd Ave NE	na	45.01143121	-93.23924247	Street Tree (Boulevard)	Amelanchier x grandiflora 'Autumn Brilliance' (Serviceberry 'Aut	Amelanchier x grandiflora 'Autumn Brilliance'	Serviceberry 'Autumn Bril	Bareroo	1.25			2021
71177	MPRB 2021	1413 2nd St NE	na	45.00246466	-93.26605302	Street Tree (Boulevard)	Amelanchier x grandiflora 'Autumn Brilliance' (Serviceberry 'Aut	Amelanchier x grandiflora 'Autumn Brilliance'	Serviceberry 'Autumn Bril	Bareroo	1.5			2019
71180	MPRB 2021	1414 37th Ave NE	na	45.03553646	-93.23893898	Street Tree (Boulevard)	Alnus hirsuta 'Harbin' (Alder Manchurian 'Prairie Horizon')	Alnus hirsuta 'Harbin'	Alder Manchurian 'Prairie	Contain	1.25			2019
71181	MPRB 2021	1414 7th St SE	na	44.98309733	-93.23274679	Street Tree (Boulevard)	Ginkgo biloba 'Autumn Gold' (Ginkgo 'Autumn Gold')	Ginkgo biloba 'Autumn Gold'	Ginkgo 'Autumn Gold')	Bareroo	1.5			2020
71202	MPRB 2021	1416 23rd Ave NE	na	45.01133616	-93.23894755	Street Tree (Boulevard)	Phellodendron lavallei 'Longenecker' (Corktree 'Eye Stopper')	Phellodendron lavallei 'Longenecker'	Corktree 'Eye Stopper')	Bareroo	1.5			2020
71221	MPRB 2021	1417 2nd St NE	na	45.00260907	-93.26606927	Street Tree (Boulevard)	Amelanchier x grandiflora 'Autumn Brilliance' (Serviceberry 'Aut	Amelanchier x grandiflora 'Autumn Brilliance'	Serviceberry 'Autumn Bril	Bareroo	1.5			2019
71228	MPRB 2022	1418 28th Ave NE	na	45.01857256	-93.23868298	Street Tree (Boulevard)	Larix laricina (Tamarack)	Larix laricina	B & B	1.5	2022 - Planting Spring - Replacement - Other	05/10/2022		
71255	MPRB 2022	1423 26th Ave NE	Lincoln St NE	45.01537204	-93.23849821	Street Tree (Boulevard)	Gymnocladus dioicus 'McKBranched' (Coffeetree Kentucky 'Dec	Gymnocladus dioicus 'McKBranched'	Bareroot	1.5	2022 - Planting Spring - More Trees Please	05/06/2022		
71256	MPRB 2021	1423 19th Ave NE	na	45.00782864	-93.23865956	Street Tree (Boulevard)	Phellodendron lavallei 'Longenecker' (Corktree 'Eye Stopper')	Phellodendron lavallei 'Longenecker'	Corktree 'Eye Stopper')	Bareroo	1.25			2019
71259	MPRB 2022	1423 26th Ave NE	na	45.01505073	-93.23864034	Street Tree (Boulevard)	Ginkgo biloba 'Autumn Gold' (Ginkgo 'Autumn Gold')	Ginkgo biloba 'Autumn Gold'	Bareroot	1.5	2022 - Planting Spring - Replacement - Other	05/06/2022		
71316	MPRB 2021	1435 Adams St NE	15th Ave NE	45.00301439	-93.25577465	Street Tree (Boulevard)	Ostrya virginiana (*Ironwood)	Ostrya virginiana	*Ironwood)	Contain	1.5			2020
71317	MPRB 2021	1435 Adams St NE	15th Ave NE	45.00301477	-93.25611125	Street Tree (Boulevard)	Aesculus x arnoldiana 'Autumn Splendor' (Buckeye 'Autumn Spl	Aesculus x arnoldiana 'Autumn Splendor'	Buckeye 'Autumn Splend	Bareroo	1.25			2021
71332	MPRB 2022	148 Malcolm Ave SE	na	44.96734634	-93.21642553	Street Tree (Boulevard)	Gleditsia triacanthos var. inermis 'Harve' (Honeylocust Common	Gleditsia triacanthos var. inermis 'Harve'	Bareroot	1.5	2022 - Planting Spring - Replacement - Other	05/05/2022		
71358	MPRB 2021	1500 26th Ave NE	na	45.01495406	-93.23803972	Street Tree (Boulevard)	Ostrya virginiana (*Ironwood)	Ostrya virginiana	*Ironwood)	Contain	1.5			2019
71402	MPRB 2022	1501 23rd Ave NE	na	45.01143726	-93.2382594	Street Tree (Boulevard)	Malus 'Spring Snow' (Crabapple 'Spring Snow')	Malus 'Spring Snow'	Bareroot	1.5	2022 - Planting Spring - Replacement - Other	05/26/2022		
71404	MPRB 2021	1501 Madison St NE	15th Ave NE	45.00313633	-93.25317437	Street Tree (Boulevard)	Malus 'Spring Snow' (Crabapple 'Spring Snow')	Malus 'Spring Snow'	Bareroot	1.5	2022 - Planting Spring - More Trees Please	05/05/2022		
71408	MPRB 2021	1501 Madison St NE	15th Ave NE	45.00313836	-93.2533248	Street Tree (Boulevard)	Amelanchier x grandiflora 'Autumn Brilliance' (Serviceberry 'Aut	Amelanchier x grandiflora 'Autumn Brilliance'	Serviceberry 'Autumn Bril	Bareroo	1.5			2021
71413	MPRB 2022	1501 22nd Ave NE	Lincoln St NE	45.00989061	-93.23837098	Street Tree (Boulevard)	Gymnocladus dioicus 'McKBranched' (Coffeetree Kentucky 'Dec	Gymnocladus dioicus 'McKBranched'	B & B	1.5	2022 - Planting Spring - More Trees Please	05/11/2022		
71416	MPRB 2022	1501 22nd Ave NE	na	45.00964543	-93.23824463	Street Tree (Boulevard)	Gleditsia triacanthos var. inermis 'Harve' (Honeylocust Common	Gleditsia triacanthos var. inermis 'Harve'	Bareroot	1.5	2022 - Planting Spring - Citizen	04/29/2022		
71435	MPRB 2021	1503 Washington St NE	15th Ave NE	45.00312705	-93.25723064	Street Tree (Boulevard)	Amelanchier x grandiflora 'Autumn Brilliance' (Serviceberry 'Aut	Amelanchier x grandiflora 'Autumn Brilliance'	Serviceberry 'Autumn Bril	Bareroo	1.5			2020
71436	MPRB 2022	1503 Franklin Ave SE	Franklin Ave SE	44.96465465	-93.21757852	Street Tree (Boulevard)	Syringa reticulata 'Ivory Silk' (Lilac Japanese Tree 'Ivory Silk')	Syringa reticulata 'Ivory Silk'	Bareroot	1.5	2022 - Planting Spring - Replacement - Other	05/04/2022		
71444	MPRB 2021	1201 28th Ave NE	na	45.01865256	-93.24203686	Street Tree (Boulevard)	Amelanchier x grandiflora 'Autumn Brilliance' (Serviceberry 'Aut	Amelanchier x grandiflora 'Autumn Brilliance'	Serviceberry 'Autumn Bril	Bareroo	1.5			2021
71467	MPRB 2022	1507 Lowry Ave NE	na	45.01404599	-93.23835748	Street Tree (Boulevard)	Catalpa speciosa (Catalpa Northern)	Catalpa speciosa	Bareroot	1.5	2022 - Planting Spring - Replacement - Other	05/06/2022		
71492	MPRB 2021	1510 33rd Ave NE	na	45.02760885	-93.23784814	Street Tree (Boulevard)	Syringa reticulata 'Ivory Silk' (Lilac Japanese Tree 'Ivory Silk')	Syringa reticulata 'Ivory Silk'	Lilac Japanese Tree 'Ivory	Bareroo	1.5			2019
71493	MPRB 2021	1510 33rd Ave NE	na	45.02760707	-93.23803684	Street Tree (Boulevard)	Syringa reticulata 'Ivory Silk' (Lilac Japanese Tree 'Ivory Silk')	Syringa reticulata 'Ivory Silk'	Lilac Japanese Tree 'Ivory	Bareroo	1.5			2019
71511	MPRB 2021	1513 2nd St NE	na	45.00361231	-93.26607198	Street Tree (Boulevard)	Syringa reticulata 'Ivory Silk' (Lilac Japanese Tree 'Ivory Silk')	Syringa reticulata 'Ivory Silk'	Lilac Japanese Tree 'Ivory	Bareroo	1.5			2019
71512	MPRB 2021	1514 Madison St NE	na	45.00363922	-93.25381831	Street Tree (Boulevard)	Catalpa speciosa (Catalpa Northern)	Catalpa speciosa	Catalpa Northern)	Bareroo	1.5			2021
71526	MPRB 2022	1516 St Anthony Pkwy	na	45.02387004	-93.23730905	Street Tree (Boulevard)	Cercis canadensis 'Minnesota Strain' (Redbud Eastern 'Minnesot	Cercis canadensis 'Minnesota Strain'	Container #20	1.5	2022 - Planting Spring - Replacement - Other	05/10/2022		
71540	MPRB 2021	1508 Madison St NE	na	45.00352814	-93.25382476	Street Tree (Boulevard)	Phellodendron lavallei 'Longenecker' (Corktree 'Eye Stopper')	Phellodendron lavallei 'Longenecker'	Corktree 'Eye Stopper')	Bareroo	1.5			2020
71545	MPRB 2021	1519 Madison St NE	na	45.0037055	-93.25365991	Street Tree (Boulevard)	Phellodendron amurense 'His Majesty' (Corktree 'His Majesty')	Phellodendron amurense 'His Majesty'	Corktree 'His Majesty')	Bareroo	1.25			2019
71550	MPRB 2021	152 Bedford St SE	na	44.96377976	-93.20909305	Street Tree (Boulevard)	Celtis occidentalis (*Hackberry Common)	Celtis occidentalis	*Hackberry Common)	Contain	1.5			2019
71615	MPRB 2021	1535 Madison St NE	na	45.00413735	-93.2536604	Street Tree (Boulevard)	Phellodendron lavallei 'Longenecker' (Corktree 'Eye Stopper')	Phellodendron lavallei 'Longenecker'	Corktree 'Eye Stopper')	Contain	60			2020
71631	MPRB 2021	156 Arthur Ave SE	na	44.96718295	-93.2174554	Street Tree (Boulevard)	Catalpa speciosa (Catalpa Northern)	Catalpa speciosa	Catalpa Northern)	Bareroo	1.5			2021
71645	MPRB 2021	1618 6th St NE	na	45.00477331	-93.25897152	Street Tree (Boulevard)	Phellodendron amurense 'His Majesty' (Corktree 'His Majesty')	Phellodendron amurense 'His Majesty'	Corktree 'His Majesty')	Bareroo	1.5			2021
71655	MPRB 2021	1620 19th Ave NE	na	45.00774107	-93.23610897	Street Tree (Boulevard)	Malus 'Royal Raindrops' (Crabapple 'Royal Raindrops')	Malus 'Royal Raindrops'	Crabapple 'Royal Raindro	Bareroo	1.5			2020
71663	MPRB 2021	1621 Hennepin Ave E	na	44.99152214	-93.22878783	Street Tree (Boulevard)	Maackia amurensis 'JFS-Schichtel1' (Maackia 'MaacNificent')	Maackia amurensis 'JFS-Schichtel1'	Maackia 'MaacNificent')	Bareroo	1.25			2019
71664	MPRB 2021	1621 Hennepin Ave E	na	44.99153118	-93.22906373	Street Tree (Boulevard)	Platanus x acerifolia 'Morton Circle' (Planetree London 'Exclamat	Platanus x acerifolia 'Morton Circle'	Planetree London 'Exclam	Bareroo	1.5			2021
71690	MPRB 2021	16 Wilder St	na	44.98502645	-93.26085428	Parkland/Golf Course	Prunus virginiana 'Schubert' (Chokecherry 'Canada Red')	Prunus virginiana 'Schubert'	Chokecherry 'Canada Red	Bareroo	1.5			2019
71693	MPRB 2022	16 Wilder St	na	44.98515711	-93.26139681	Parkland/Golf Course	Prunus sargentii 'Hokkaido Normandale' (Cherry Sargent First Ed	Prunus sargentii 'Hokkaido Normandale'	Bareroot	1.5	2022 - Planting Spring - Replacement - Other	04/19/2022		
71695	MPRB 2021	16 Wilder St	na	44.98512042	-93.26108743	Parkland/Golf Course	Prunus cerasus 'North Star' (Cherry 'North Star')	Prunus cerasus 'North Star'	Cherry 'North Star')	Contain	1			2019
71696	MPRB 2022	16 Wilder St	na	44.98531516	-93.26122001	Parkland/Golf Course	Prunus sargentii 'Hokkaido Normandale' (Cherry Sargent First Ed	Prunus sargentii 'Hokkaido Normandale'	Bareroot	1.5	2022 - Planting Spring - Replacement - Other	04/19/2022		
71700	MPRB 2021	16 Wilder St	na	44.98523852	-93.26192334	Parkland/Golf Course	Gymnocladus dioicus (*Coffeetree Kentucky)	Gymnocladus dioicus	*Coffeetree Kentucky)	Bareroo	1.5			2019
71703	MPRB 2021	16 Wilder St	na	44.98502211	-93.26098089	Parkland/Golf Course	Prunus sargentii 'Hokkaido Normandale' (Cherry Sargent First Ed	Prunus sargentii 'Hokkaido Normandale'	Cherry Sargent First Editic	Bareroo	1.5			2021
71712	MPRB 2021	71 Power St	na	44.98509146	-93.26105075	Parkland/Golf Course	Prunus sargentii 'Hokkaido Normandale' (Cherry Sargent First Ed	Prunus sargentii 'Hokkaido Normandale'	Cherry Sargent First Editic	Bareroo	1.5			2021
71720	MPRB 2021	16 Wilder St	na	44.98462752	-93.26064029	Parkland/Golf Course	Prunus virginiana 'Schubert' (Chokecherry 'Canada Red')	Prunus virginiana 'Schubert'	Chokecherry 'Canada Red	Bareroo	1.5			2019
71732	MPRB 2022	16 Wilder St	na	44.98516046	-93.26043859	Parkland/Golf Course	Prunus maackii 'Jefspur' (Chokecherry Amur 'Goldspur')	Prunus maackii 'Jefspur'	Bareroot	1.5	2022 - Planting Spring - More Trees Please	04/19/2022		
71757	MPRB 2021	16 Wilder St	na	44.98503236	-93.26109001	Parkland/Golf Course	Prunus cerasus 'North Star' (Cherry 'North Star')	Prunus cerasus 'North Star'	Cherry 'North Star')	Contain	1			2019
71759	MPRB 2022	16 Wilder St	na	44.98520333	-93.26035798	Parkland/Golf Course	Prunus maackii 'Jefspur' (Chokecherry Amur 'Goldspur')	Prunus maackii 'Jefspur'	Bareroot	1.5	2022 - Planting Spring - More Trees Please	04/19/2022		
71765	MPRB 2021	1600 Madison St NE	na	45.00429621	-93.2538203	Street Tree (Boulevard)	Amelanchier x grandiflora 'Autumn Brilliance' (Serviceberry 'Aut	Amelanchier x grandiflora 'Autumn Brilliance'	Serviceberry 'Autumn Bril	Bareroo	1.5			2021
71767	MPRB 2021	1600 37th Ave NE	na	45.03554561	-93.23688604	Street Tree (Boulevard)	Phellodendron amurense 'His Majesty' (Corktree 'His Majesty')	Phellodendron amurense 'His Majesty'	Corktree 'His Majesty')	Bareroo	1.5			2019
71770	MPRB 2021	1600 3rd St NE	na	45.00433165	-93.26470489	Street Tree (Boulevard)	Larix laricina (Tamarack)	Larix laricina	Tamarack)	Bareroo	1.5			2021
71771	MPRB 2021	1600 3rd St NE	16th Ave NE	45.00424045	-93.26482357	Street Tree (Boulevard)	Amelanchier x grandiflora 'Autumn Brilliance' (Serviceberry 'Aut	Amelanchier x grandiflora 'Autumn Brilliance'	Serviceberry 'Autumn Bril	Bareroo	1.5			2020
71773	MPRB 2021	1600 3rd St NE	16th Ave NE	45.00423937	-93.26512936	Street Tree (Boulevard)	Maackia amurensis 'JFS-Schichtel1' (Maackia 'MaacNificent')	Maackia amurensis 'JFS-Schichtel1'	Maackia 'MaacNificent')	Bareroo	1.5			2020
71774	MPRB 2022	1601 Como Ave SE	16th Ave SE	44.98806261	-93.22941325	Street Tree (Boulevard)	Gymnocladus dioicus 'Espresso' (Coffeetree Kentucky 'Espresso'	Gymnocladus dioicus 'Espresso'	Bareroot	1.5	2022 - Planting Spring - Replacement - Other	05/02/2022		
71794	MPRB 2021	1604 23rd Ave NE	na	45.0113444	-93.23682225	Street Tree (Boulevard)	Phellodendron lavallei 'Longenecker' (Corktree 'Eye Stopper')	Phellodendron lavallei 'Longenecker'	Corktree 'Eye Stopper')	Bareroo	1.25			2019
71811	MPRB 2021	1607 Madison St NE	na	45.00437754	-93.25366202	Street Tree (Boulevard)	Gymnocladus dioicus 'Espresso' (Coffeetree Kentucky 'Espresso'	Gymnocladus dioicus 'Espresso'	Coffeetree Kentucky 'Esp	Bareroo	1.5			2019
71814	MPRB 2021	1608 23rd Ave NE	na	45.01134786	-93.23669647	Street Tree (Boulevard)	Phellodendron lavallei 'Longenecker' (Corktree 'Eye Stopper')	Phellodendron lavallei 'Longenecker'	Corktree 'Eye Stopper')	Bareroo	1.25			2019
71815	MPRB 2021	1608 36th Ave NE	na	45.03282785	-93.23668167	Street Tree (Boulevard)	Larix laricina (Tamarack)	Larix laricina	Tamarack)	Bareroo	1.5			2021
71818	MPRB 2021	1609 Talmage Ave SE	na	44.98969903	-93.22890404	Street Tree (Boulevard)	Ginkgo biloba 'Autumn Gold' (Ginkgo 'Autumn Gold')	Ginkgo biloba 'Autumn Gold'	Ginkgo 'Autumn Gold')	Bareroo	1.5			2021
71823	MPRB 2021	1610 Madison St NE	na	45.00448051	-93.25381399	Street Tree (Boulevard)	Gymnocladus dioicus 'Espresso' (Coffeetree Kentucky 'Espresso'	Gymnocladus dioicus 'Espresso'	Coffeetree Kentucky 'Esp	Bareroo	1.5			2019
71842	MPRB 2021	1612 2nd St NE	16th Ave NE	45.00424825	-93.26639761	Street Tree (Boulevard)	Maackia amurensis (Maackia Amur)	Maackia amurensis	Maackia Amur)	Bareroo	1.5			2021
71845	MPRB 2021	1612 2nd St NE	16th Ave NE	45.00424686	-93.26653269	Street Tree (Boulevard)	Maackia amurensis (Maackia Amur)	Maackia amurensis	Maackia Amur)	Bareroo	1.5			2021
71847	MPRB 2021	1613 Hollywood Ave NE	na	45.0344444	-93.23627733	Street Tree (Boulevard)	Catalpa x erubescens (Catalpa Purple)	Catalpa x erubescens	Catalpa Purple)	Bareroo	1.5			2019
71849	MPRB 2021	1614 Madison St NE	na	45.00459622	-93.25381373	Street Tree (Boulevard)	Quercus rubra (*Oak Northern Red)	Quercus rubra	*Oak Northern Red)	Bareroo	1.5			2021
71852	MPRB 2021	1614 6th St NE	na	45.00468055	-93.25897172	Street Tree (Boulevard)	Gymnocladus dioicus 'J.C.McDaniel' (Coffeetree Kentucky 'Prairi	Gymnocladus dioicus 'J.C.McDaniel'	Coffeetree Kentucky 'Prai	Bareroo	1.25			2021
71855	MPRB 2022	1615 19th Ave NE	na	45.00783854	-93.23646429	Street Tree (Boulevard)	Gleditsia triacanthos var. inermis 'Harve' (Honeylocust Common	Gleditsia triacanthos var. inermis 'Harve'	Bareroot	1.5	2022 - Planting Spring - Replacement - Other	05/26/2022		
71856	MPRB 2021	1615 Adams St NE	na	45.00453484	-93.25620851	Street Tree (Boulevard)	Ginkgo biloba 'Autumn Gold' (Ginkgo 'Autumn Gold')	Ginkgo biloba 'Autumn Gold'	Ginkgo 'Autumn Gold')	Bareroo	1.5			2021
71857	MPRB 2021	1615 Madison St NE	na	45.00461464	-93.25366222	Street Tree (Boulevard)	Gymnocladus dioicus 'Espresso' (Coffeetree Kentucky 'Espresso'	Gymnocladus dioicus 'Espresso'	Coffeetree Kentucky 'Esp	Bareroo	1.5			2019

71859	MPRB 2022	1615 3rd St NE	na	45.00480409	-93.26455172	Street Tree (Boulevard)	Ulmus americana 'St Croix' PP 20097 (Elm American 'St. Croix')	Ulmus americana 'St Croix' PP 20097	Bareroot	1.5	2022 - Planting Spring - Replacement - Other	04/20/2022	
71863	MPRB 2021	1617 Madison St NE	na	45.00470761	-93.25366348	Street Tree (Boulevard)	Catalpa speciosa (Catalpa Northern)	Catalpa speciosa	Catalpa Northern)	Bareroo	1.5		2021
71876	MPRB 2021	1623 3rd St NE	na	45.00512651	-93.2645502	Street Tree (Boulevard)	Syringa reticulata 'Ivory Silk' (Lilac Japanese Tree 'Ivory Silk')	Syringa reticulata 'Ivory Silk'	Lilac Japanese Tree 'Ivory	Bareroo	1.5		2021
71879	MPRB 2021	1623 2nd St NE	17th Ave NE	45.0052138	-93.26552771	Street Tree (Boulevard)	Larix laricina (Tamarack)	Larix laricina	Tamarack)	Bareroo	1.5		2021
71884	MPRB 2021	1624 36th Ave NE	na	45.03257412	-93.23605589	Street Tree (Boulevard)	Catalpa speciosa (Catalpa Northern)	Catalpa speciosa	Catalpa Northern)	Bareroo	1.5		2021
71885	MPRB 2021	1624 Hollywood Ave NE	na	45.03434365	-93.2359489	Street Tree (Boulevard)	Maackia amurensis (Maackia Amur)	Maackia amurensis	Maackia Amur)	Bareroo	1.5		2021
71890	MPRB 2021	1625 Como Ave SE	17th Ave SE	44.98807494	-93.22829023	Street Tree (Boulevard)	Ulmus americana 'St Croix PP20 097' (Elm American 'St. Croix')	Ulmus americana 'St Croix PP20 097'	Elm American 'St. Croix')	Bareroo	1.5		2019
71891	MPRB 2021	1625 Hollywood Ave NE	na	45.03445008	-93.23581154	Street Tree (Boulevard)	Catalpa speciosa (Catalpa Northern)	Catalpa speciosa	Catalpa Northern)	Bareroo	1.5		2020
71921	MPRB 2021	1627 Madison St NE	na	45.00491685	-93.25366518	Street Tree (Boulevard)	Phellodendron lavallei 'Longenecker' (Corktree 'Eye Stopper')	Phellodendron lavallei 'Longenecker'	Corktree 'Eye Stopper')	Bareroo	1.25		2019
71931	MPRB 2021	163 Orlin Ave SE	na	44.96644888	-93.20819242	Street Tree (Boulevard)	Malus 'Royal Raindrops' (Crabapple 'Royal Raindrops')	Malus 'Royal Raindrops'	Crabapple 'Royal Raindro	Bareroo	1.5		2021
71944	MPRB 2022	1636 36th Ave NE	na	45.03240751	-93.23573646	Street Tree (Boulevard)	Gleditsia triacanthos var. inermis 'Harve' (Honeylocust Common	Gleditsia triacanthos var. inermis 'Harve'	Bareroot	1.5	2022 - Planting Spring - More Trees Please	04/13/2022	
71945	MPRB 2022	1637 Hollywood Ave NE	na	45.03447876	-93.2353604	Street Tree (Boulevard)	Cladrastis kentukea (Yellowwood American)	Cladrastis kentukea	Bareroot	1.5	2022 - Planting Spring - Replacement - Ash	04/11/2022	
71948	MPRB 2021	164 Arthur Ave SE	na	44.96696897	-93.2167759	Street Tree (Boulevard)	Ginkgo biloba 'Autumn Gold' (Ginkgo 'Autumn Gold')	Ginkgo biloba 'Autumn Gold'	Ginkgo 'Autumn Gold')	Bareroo	1.5		2021
71956	MPRB 2022	1642 37th Ave NE	na	45.03555416	-93.23528688	Street Tree (Boulevard)	Ginkgo biloba 'Autumn Gold' (Ginkgo 'Autumn Gold')	Ginkgo biloba 'Autumn Gold'	Bareroot	1.5	2022 - Planting Spring - Replacement - Other	04/11/2022	
71957	MPRB 2021	1642 Hollywood Ave NE	na	45.0343928	-93.23516606	Street Tree (Boulevard)	Amelanchier x grandiflora 'Autumn Brilliance' (Serviceberry 'Aut	Amelanchier x grandiflora 'Autumn Brilliance'	Serviceberry 'Autumn Bril	Bareroo	1.5		2019
71962	MPRB 2021	1648 37th Ave NE	Hayes St NE	45.03544263	-93.23472113	Street Tree (Boulevard)	Quercus bicolor (*Oak Bicolor - Swamp White)	Quercus bicolor	*Oak Bicolor - Swamp Wh	Bareroo	1.5		2019
71963	MPRB 2021	1648 37th Ave NE	na	45.03555698	-93.2350466	Street Tree (Boulevard)	Gymnocladus dioicus 'Espresso' (Coffeetree Kentucky 'Espresso'	Gymnocladus dioicus 'Espresso'	Coffeetree Kentucky 'Esp	Bareroo	1.5		2019
71967	MPRB 2021	1649 Hollywood Ave NE	na	45.03453562	-93.2348797	Street Tree (Boulevard)	Gymnocladus dioicus 'Espresso' (Coffeetree Kentucky 'Espresso'	Gymnocladus dioicus 'Espresso'	Coffeetree Kentucky 'Esp	Bareroo	1.5		2019
71988	MPRB 2021	1621 Hennepin Ave E	na	44.99152023	-93.22864622	Street Tree (Boulevard)	Gleditsia triacanthos var. inermis 'Harve' (Honeylocust Common	Gleditsia triacanthos var. inermis 'Harve'	Honeylocust Common Th	Bareroo	1.5		2019
71989	MPRB 2021	1621 Hennepin Ave E	na	44.99151831	-93.22850948	Street Tree (Boulevard)	Ginkgo biloba 'Autumn Gold' (Ginkgo 'Autumn Gold')	Ginkgo biloba 'Autumn Gold'	Ginkgo 'Autumn Gold')	Bareroo	1.5		2019
71990	MPRB 2021	1681 Hennepin Ave E	na	44.99151289	-93.22833124	Street Tree (Boulevard)	Ostrya virginiana (*Ironwood)	Ostrya virginiana	*Ironwood)	Contain	1.5		2019
71993	MPRB 2021	1681 Hennepin Ave E	na	44.99151265	-93.22815542	Street Tree (Boulevard)	Ginkgo biloba 'Autumn Gold' (Ginkgo 'Autumn Gold')	Ginkgo biloba 'Autumn Gold'	Ginkgo 'Autumn Gold')	Bareroo	1.5		2019
72020	MPRB 2021	1700 Tyler St NE	na	45.00502582	-93.24618304	Street Tree (Boulevard)	Quercus bicolor (*Oak Bicolor - Swamp White)	Quercus bicolor	*Oak Bicolor - Swamp Wh	Bareroo	1.5		2020
72023	MPRB 2021	1700 Hollywood Ave NE	na	45.03448398	-93.23454522	Street Tree (Boulevard)	Maackia amurensis 'JFS-Schichtel1' (Maackia 'MaacNificent')	Maackia amurensis 'JFS-Schichtel1'	Maackia 'MaacNificent')	Bareroo	1.5		2020
72042	MPRB 2022	1701 Madison St NE	17th Ave NE	45.0051766	-93.2528251	Street Tree (Boulevard)	Syringa reticulata 'Ivory Silk' (Lilac Japanese Tree 'Ivory Silk')	Syringa reticulata 'Ivory Silk'	Bareroot	1.5	2022 - Planting Spring - Replacement - Other	04/21/2022	
72044	MPRB 2022	1701 Elm St SE	na	44.98454407	-93.22849163	Street Tree (Boulevard)	Amelanchier x grandiflora 'Autumn Brilliance' (Serviceberry 'Aut	Amelanchier x grandiflora 'Autumn Brilliance'	Bareroot	1.5	2022 - Planting Spring - Replacement - Other	05/02/2022	
72045	MPRB 2022	1701 Elm St SE	na	44.98470005	-93.22851563	Street Tree (Boulevard)	Syringa reticulata 'Ivory Silk' (Lilac Japanese Tree 'Ivory Silk')	Syringa reticulata 'Ivory Silk'	Bareroot	1.5	2022 - Planting Spring - Replacement - Other	05/02/2022	
72046	MPRB 2021	1701 Hollywood Ave NE	na	45.03461446	-93.23443287	Street Tree (Boulevard)	Catalpa speciosa (Catalpa Northern)	Catalpa speciosa	Catalpa Northern)	Bareroo	1.5		2021
72058	MPRB 2022	1701 Madison St NE	na	45.00517504	-93.25326195	Street Tree (Boulevard)	Syringa reticulata 'Ivory Silk' (Lilac Japanese Tree 'Ivory Silk')	Syringa reticulata 'Ivory Silk'	Bareroot	1.5	2022 - Planting Spring - Replacement - Other	04/21/2022	
72059	MPRB 2022	1701 Madison St NE	na	45.00539238	-93.25366304	Street Tree (Boulevard)	Larix laricina (Tamarack)	Larix laricina	Container #10	48	2022 - Planting Spring - More Trees Please	04/13/2022	
72075	MPRB 2022	1706 23rd Ave NE	na	45.01134098	-93.23550961	Street Tree (Boulevard)	Gleditsia triacanthos var. inermis 'Harve' (Honeylocust Common	Gleditsia triacanthos var. inermis 'Harve'	Bareroot	1.5	2022 - Planting Spring - Replacement - Other	04/27/2022	
72078	MPRB 2022	1707 Hollywood Ave NE	na	45.03471216	-93.23399779	Street Tree (Boulevard)	Ulmus americana 'St Croix' PP 20097 (Elm American 'St. Croix')	Ulmus americana 'St Croix' PP 20097	Bareroot	1.5	2022 - Planting Spring - Replacement - Ash	04/11/2022	
72094	MPRB 2021	1707 18th Ave NE	na	45.0060389	-93.23532509	Street Tree (Boulevard)	Maackia amurensis (Maackia Amur)	Maackia amurensis	Maackia Amur)	Bareroo	1.5		2021
72095	MPRB 2021	1707 18th Ave NE	na	45.00603963	-93.23570192	Street Tree (Boulevard)	Ostrya virginiana (*Ironwood)	Ostrya virginiana	*Ironwood)	Contain	1.5		2021
72096	MPRB 2021	1707 18th Ave NE	na	45.00604151	-93.23559065	Street Tree (Boulevard)	Ostrya virginiana (*Ironwood)	Ostrya virginiana	*Ironwood)	Contain	1.5		2021
72112	MPRB 2021	2301 Hayes St NE	23rd Ave NE	45.01144383	-93.23627784	Street Tree (Boulevard)	Amelanchier x grandiflora 'Autumn Brilliance' (Serviceberry 'Aut	Amelanchier x grandiflora 'Autumn Brilliance'	Serviceberry 'Autumn Bril	Bareroo	1.5		2019
72118	MPRB 2021	2301 Hayes St NE	23rd Ave NE	45.01144123	-93.23566693	Street Tree (Boulevard)	Amelanchier x grandiflora 'Autumn Brilliance' (Serviceberry 'Aut	Amelanchier x grandiflora 'Autumn Brilliance'	Serviceberry 'Autumn Bril	Bareroo	1.5		2019
72123	MPRB 2021	2301 Hayes St NE	Hayes St NE	45.0129435	-93.2346738	Street Tree (Boulevard)	Catalpa speciosa (Catalpa Northern)	Catalpa speciosa	Catalpa Northern)	Bareroo	1.5		2019
72131	MPRB 2021	1712 Hollywood Ave NE	na	45.03456708	-93.23414406	Street Tree (Boulevard)	Amelanchier x grandiflora 'Autumn Brilliance' (Serviceberry 'Aut	Amelanchier x grandiflora 'Autumn Brilliance'	Serviceberry 'Autumn Bril	Bareroo	1.5		2019
72137	MPRB 2021	1713 Hollywood Ave NE	na	45.03483287	-93.2335862	Street Tree (Boulevard)	Catalpa speciosa (Catalpa Northern)	Catalpa speciosa	Catalpa Northern)	Bareroo	1.5		2021
72145	MPRB 2022	1708 3rd St NE	*na	45.00571665	-93.26469747	Street Tree (Boulevard)	Quercus bicolor (*Oak Bicolor - Swamp White)	Quercus bicolor	Bareroot	1.5	2022 - Planting Spring - More Trees Please	04/20/2022	
72178	MPRB 2021	1714 Hennepin Ave E	na	44.99128287	-93.22738931	Street Tree (Boulevard)	Ostrya virginiana (*Ironwood)	Ostrya virginiana	*Ironwood)	Contain	1.5		2019
72185	MPRB 2022	1719 St Anthony Pkwy	na	45.02322757	-93.23473664	Street Tree (Boulevard)	Catalpa speciosa (Catalpa Northern)	Catalpa speciosa	Bareroot	1.5	2022 - Planting Spring - Replacement - Other	04/12/2022	
72188	MPRB 2021	1719 Hollywood Ave NE	na	45.03503276	-93.23298572	Street Tree (Boulevard)	Catalpa x erubescens (Catalpa Purple)	Catalpa x erubescens	Catalpa Purple)	Bareroo	1.5		2019
72200	MPRB 2021	1720 23rd Ave NE	na	45.0113401	-93.2349126	Street Tree (Boulevard)	Betula nigra (Birch River)	Betula nigra	Birch River)	Bareroo	1.5		2020
72206	MPRB 2022	1720 32nd Ave NE	na	45.02581724	-93.23513489	Street Tree (Boulevard)	Gleditsia triacanthos var. inermis 'Harve' (Honeylocust Common	Gleditsia triacanthos var. inermis 'Harve'	Bareroot	1.5	2022 - Planting Spring - Replacement - Ash	04/15/2022	
72229	MPRB 2021	1723 Adams St NE	18th Ave NE	45.0063437	-93.2558805	Street Tree (Boulevard)	Amelanchier x grandiflora 'Autumn Brilliance' (Serviceberry 'Aut	Amelanchier x grandiflora 'Autumn Brilliance'	Serviceberry 'Autumn Bril	Bareroo	1.5		2020
72238	MPRB 2021	1724 Jefferson St NE	na	45.00605182	-93.25508456	Street Tree (Boulevard)	Betula nigra (Birch River)	Betula nigra	Birch River)	Bareroo	1.5		2019
72246	MPRB 2022	1727 3rd St NE	*na	45.00612005	-93.26456118	Street Tree (Boulevard)	Malus 'Spring Snow' (Crabapple 'Spring Snow')	Malus 'Spring Snow'	Bareroot	1.5	2022 - Planting Spring - More Trees Please	04/20/2022	
72248	MPRB 2022	1730 Hollywood Ave NE	na	45.03476579	-93.23344044	Street Tree (Boulevard)	Maackia amurensis 'JFS-Schichtel1' (Maackia 'MaacNificent')	Maackia amurensis 'JFS-Schichtel1'	Container #20	1.5	2022 - Planting Spring - Replacement - Ash	05/19/2022	
72261	MPRB 2021	1736 37th Ave NE	na	45.03556985	-93.2328959	Street Tree (Boulevard)	Gymnocladus dioicus 'Espresso' (Coffeetree Kentucky 'Espresso'	Gymnocladus dioicus 'Espresso'	Coffeetree Kentucky 'Esp	Bareroo	1.5		2019
72274	MPRB 2021	175 Malcolm Ave SE	na	44.96648669	-93.21578424	Street Tree (Boulevard)	Malus 'Royal Raindrops' (Crabapple 'Royal Raindrops')	Malus 'Royal Raindrops'	Crabapple 'Royal Raindro	Bareroo	1.5		2019
72276	MPRB 2021	1754 Hollywood Ave NE	na	45.03503639	-93.23257888	Street Tree (Boulevard)	Catalpa x erubescens (Catalpa Purple)	Catalpa x erubescens	Catalpa Purple)	Bareroo	1.5		2019
72280	MPRB 2021	1766 37th Ave NE	na	45.0355767	-93.23174902	Street Tree (Boulevard)	Alnus hirsuta 'Harbin' (Alder Manchurian 'Prairie Horizon')	Alnus hirsuta 'Harbin'	Alder Manchurian 'Prairie	Contain	1.25		2019
72308	MPRB 2022	1800 Hollywood Ave NE	na	45.03511986	-93.23096001	Street Tree (Boulevard)	Alnus hirsuta 'Harbin' (Alder Manchurian 'Prairie Horizon')	Alnus hirsuta 'Harbin'	Bareroot	1.5	2022 - Planting Spring - Replacement - Other	04/13/2022	
72310	MPRB 2022	1800 Hollywood Ave NE	na	45.03505699	-93.23134021	Street Tree (Boulevard)	Alnus hirsuta 'Harbin' (Alder Manchurian 'Prairie Horizon')	Alnus hirsuta 'Harbin'	Bareroot	1.5	2022 - Planting Spring - Replacement - Other	04/11/2022	
72311	MPRB 2021	1800 Hollywood Ave NE	na	45.03504917	-93.23148016	Street Tree (Boulevard)	Ulmus americana 'Jefferson' (Elm American 'Jefferson')	Ulmus americana 'Jefferson'	Elm American 'Jefferson')	Bareroo	1.5		2019
72312	MPRB 2022	1800 Hollywood Ave NE	na	45.03505407	-93.23162102	Street Tree (Boulevard)	Aesculus x arnoldiana 'Autumn Splendor' (Buckeye 'Autumn Spl	Aesculus x arnoldiana 'Autumn Splendor'	Bareroot	1.5	2022 - Planting Spring - Replacement - Other	04/11/2022	
72322	MPRB 2021	1800 34th Ave NE	34th Ave NE	45.03036044	-93.23427513	Street Tree (Boulevard)	Catalpa speciosa (Catalpa Northern)	Catalpa speciosa	Catalpa Northern)	Bareroo	1.5		2020
72328	MPRB 2022	1800 Hollywood Ave NE	na	45.03505408	-93.2317526	Street Tree (Boulevard)	Catalpa speciosa (Catalpa Northern)	Catalpa speciosa	Bareroot	1.5	2022 - Planting Spring - Replacement - Other	04/11/2022	
72349	MPRB 2021	1800 Hayes St NE	18th Ave NE	45.00603835	-93.23495188	Street Tree (Boulevard)	Maackia amurensis (Maackia Amur)	Maackia amurensis	Maackia Amur)	Bareroo	1.5		2021
72351	MPRB 2021	1800 Hayes St NE	18th Ave NE	45.00603689	-93.23517951	Street Tree (Boulevard)	Amelanchier x grandiflora 'Autumn Brilliance' (Serviceberry 'Aut	Amelanchier x grandiflora 'Autumn Brilliance'	Serviceberry 'Autumn Bril	Bareroo	1.25		2021
72363	MPRB 2021	1810 Hayes St NE	na	45.00639843	-93.23470295	Street Tree (Boulevard)	Ulmus americana 'Jefferson' (Elm American 'Jefferson')	Ulmus americana 'Jefferson'	Elm American 'Jefferson')	Bareroo	1.5		2020
72384	MPRB 2021	1801 Taylor St NE	na	45.00613428	-93.24375588	Street Tree (Boulevard)	Gymnocladus dioicus 'Espresso' (Coffeetree Kentucky 'Espresso'	Gymnocladus dioicus 'Espresso'	Coffeetree Kentucky 'Esp	Bareroo	1.5		2020
72396	MPRB 2021	1802 36th Ave NE	na	45.0323932	-93.23536106	Street Tree (Boulevard)	Aesculus hippocastanum 'Baumannii' (Horsechestnut 'Baumanni	Aesculus hippocastanum 'Baumannii'	Horsechestnut 'Baumann	Bareroo	1.5		2020
72397	MPRB 2022	1802 36th Ave NE	na	45.03221031	-93.23506082	Street Tree (Boulevard)	Quercus macrocarpa 'JFS-KW3' (Oak Bur 'Urban Pinnacle')	Quercus macrocarpa 'JFS-KW3'	Container #20	1.5	2022 - Planting Spring - More Trees Please	04/27/2022	
72400	MPRB 2021	1802 36th Ave NE	na	45.03241974	-93.23550351	Street Tree (Boulevard)	Gymnocladus dioicus 'Espresso' (Coffeetree Kentucky 'Espresso'	Gymnocladus dioicus 'Espresso'	Coffeetree Kentucky 'Esp	Bareroo	1.5		2020
72404	MPRB 2022	1802 36th Ave NE	na	45.03229226	-93.23495951	Street Tree (Boulevard)	Quercus bicolor (*Oak Bicolor - Swamp White)	Quercus bicolor	Bareroot	1.5	2022 - Planting Spring - More Trees Please	04/27/2022	
72411	MPRB 2021	1803 Fillmore St NE	na	45.00623142	-93.24220959	Street Tree (Boulevard)	Syringa reticulata 'Ivory Silk' (Lilac Japanese Tree 'Ivory Silk')	Syringa reticulata 'Ivory Silk'	Lilac Japanese Tree 'Ivory	Bareroo	1.5		2019
72420	MPRB 2022	1805 St Anthony Pkwy	na	45.02290984	-93.23415256	Street Tree (Boulevard)	Corylus colurna (Filbert Turkish)	Corylus colurna	Bareroot	1.5	2022 - Planting Spring - Citizen Ash Replacement	04/12/2022	
72422	MPRB 2021	1708 Garfield St NE	na	45.00591966	-93.233382	Street Tree (Boulevard)	Catalpa speciosa (Catalpa Northern)	Catalpa speciosa	Catalpa Northern)	Bareroo	1.5		2021
72425	MPRB 2021	1805 St Anthony Pkwy	na	45.023026	-93.23436025	Street Tree (Boulevard)	Ulmus americana 'Jefferson' (Elm American 'Jefferson')	Ulmus americana 'Jefferson'	Elm American 'Jefferson')	Bareroo	1.5		2019
72428	MPRB 2022	1801 19th Ave NE	na	45.00784039	-93.23443478	Street Tree (Boulevard)	Ginkgo biloba 'Autumn Gold' (Ginkgo 'Autumn Gold')	Ginkgo biloba 'Autumn Gold'	Bareroot	1.5	2022 - Planting Spring - Replacement - Other	04/29/2022	
72433	MPRB 2022	1800 Garfield St NE	na	45.00616254	-93.23342094	Street Tree (Boulevard)	Gleditsia triacanthos var. inermis 'Harve' (Honeylocust Common	Gleditsia triacanthos var. inermis 'Harve'	Bareroot	1.5	2022 - Planting Spring - Replacement - Other	04/29/2022	
72435	MPRB 2021	1810 Garfield St NE	na	45.00638801	-93.23342035	Street Tree (Boulevard)	Gymnocladus dioicus 'Espresso' (Coffeetree Kentucky 'Espresso'	Gymnocladus dioicus 'Espresso'	Coffeetree Kentucky 'Esp	Bareroo	1.5		2020
72440	MPRB 2021	1805 18th Ave NE	18th Ave NE	45.00603771	-93.23422948	Street Tree (Boulevard)	Maackia amurensis 'JFS-Schichtel1' (Maackia 'MaacNificent')	Maackia amurensis 'JFS-Schichtel1'	Maackia 'MaacNificent')	Bareroo	1.25		2019
72443	MPRB 2021	1805 Garfield St NE	18th Ave NE	45.00601961	-93.23276425	Street Tree (Boulevard)	Maackia amurensis (Maackia Amur)	Maackia amurensis	Maackia Amur)	Bareroo	1.5		2021
72445	MPRB 2022	1805 Garfield St NE	18th Ave NE	45.00602212	-93.23312664	Street Tree (Boulevard)	Amelanchier x grandiflora 'Autumn Brilliance' (Serviceberry 'Aut	Amelanchier x grandiflora 'Autumn Brilliance'	Bareroot	1.5	2022 - Planting Spring - Replacement - Other	05/06/2022	
72446	MPRB 2021	1800 Garfield St NE	18th Ave NE	45.00602669	-93.23353611	Street Tree (Boulevard)	Maackia amurensis (Maackia Amur)	Maackia amurensis	Maackia Amur)	Bareroo	1.5		2021
72465	MPRB 2021	1809 Grand St NE	*na	45.00630486	-93.270027	Street Tree (Boulevard)	Gymnocladus dioicus 'Espresso' (Coffeetree Kentucky 'Espresso'	Gymnocladus dioicus 'Espresso'	Coffeetree Kentucky 'Esp	Bareroo	1.5		2019
72496	MPRB 2021	1809 Hennepin Ave E	na	44.99149567	-93.22591738	Street Tree (Boulevard)	Ginkgo biloba 'Autumn Gold' (Ginkgo 'Autumn Gold')	Ginkgo biloba 'Autumn Gold'	Ginkgo 'Autumn Gold')	Bareroo	1.5		2019
72518	MPRB 2021	1811 26th Ave NE	na	45.01507557	-93.23434179	Street Tree (Boulevard)	Gymnocladus dioicus 'Espresso' (Coffeetree Kentucky 'Espresso'	Gymnocladus dioicus 'Espresso'	Coffeetree Kentucky 'Esp	Bareroo	1.5		2019
72523	MPRB 2022	1811 Ulysses St NE	na	45.00659222	-93.23582195	Street Tree (Boulevard)	Ginkgo biloba 'Autumn Gold' (Ginkgo 'Autumn Gold')	Ginkgo biloba 'Autumn Gold'	Bareroot	1.5	2022 - Planting Spring - More Trees Please	05/06/2022	
72532	MPRB 2022	1812 Jackson St NE	na	45.00644126	-93.24925464	Street Tree (Boulevard)	Syringa reticulata 'Ivory Silk' (Lilac Japanese Tree 'Ivory Silk')	Syringa reticulata 'Ivory Silk'	Bareroot	1.5	2022 - Planting Spring - Replacement - Other	04/21/2022	
72550	MPRB 2021	1815 19th Ave NE	na	45.00783431	-93.23382729	Street Tree (Boulevard)	Phellodendron amurense 'His Majesty' (Corktree 'His Majesty')	Phellodendron amurense 'His Majesty'	Corktree 'His Majesty')	Bareroo	1.25		2019
72570	MPRB 2022	1816 3rd St NE	*na	45.00690277	-93.26470855	Street Tree (Boulevard)	Quercus bicolor (*Oak Bicolor - Swamp White)	Quercus bicolor	Bareroot	1.5	2022 - Planting Spring - Replacement - Other	04/20/2022	
72572	MPRB 2021	1816 37th Ave NE	Cleveland St NE	45.03533607	-93.23069012	Street Tree (Boulevard)	Catalpa x erubescens (Catalpa Purple)	Catalpa x erubescens	Catalpa Purple)	Bareroo	1.5		2019
72576	MPRB 2022	1816 19th Ave NE	na	45.00773214	-93.23364517	Street Tree (Boulevard)	Maackia amurensis 'JFS-Schichtel1' (Maackia 'MaacNificent')	Maackia amurensis 'JFS-Schichtel1'	RootBag #30 Container	1.5	2022 - Planting Spring - Replacement - Other	05/11/2022	
72583	MPRB 2021	1818 Cleveland St NE	na	45.00668738	-93.23084438	Street Tree (Boulevard)	Aesculus hippocastanum 'Baumannii' (Horsechestnut 'Baumanni	Aesculus hippocastanum 'Baumannii'	Horsechestnut 'Baumann	Bareroo	1.5		2020
72586	MPRB 2022	1818 Garfield St NE	na	45.00682273	-93.23341921	Street Tree (Boulevard)	Gymnocladus dioicus 'McKBranched' (Coffeetree Kentucky 'Deci	Gymnocladus dioicus 'McKBranched'	B & B	1.5	2022 - Planting Spring - Replacement - Other	05/11/2022	
72587	MPRB 2022	1818 Garfield St NE	na	45.00667875	-93.23343687	Street Tree (Boulevard)	Catalpa speciosa (Catalpa Northern)	Catalpa speciosa	Bareroot	1.5	2022 - Planting Spring - Replacement - Other	04/29/2022	
72610	MPRB 2021	1821 Marshall St NE	Grand St NE	45.00647642	-93.27018103	Street Tree (Boulevard)	Celtis occidentalis (*Hackberry Common)	Celtis occidentalis	*Hackberry Common)	Contain	1.5		2019
72619	MPRB 2022	1821 Marshall St NE	18th Ave NE	45.00607124	-93.2703277	Street Tree (Boulevard)	Quercus bicolor (*Oak Bicolor - Swamp White)	Quercus bicolor	Bareroot	1.5	2022 - Planting Spring - More Trees Please	04/20/2022	
72621	MPRB 2022	1821 Marshall St NE	18th Ave NE	45.00606735	-93.27077879	Street Tree (Boulevard)	Ginkgo biloba 'Autumn Gold' (Ginkgo 'Autumn Gold')	Ginkgo biloba 'Autumn Gold'	Bareroot	1.5	2022 - Planting Spring - More Trees Please	04/20/2022	
72624	MPRB 2021	1820 Quincy St NE	na	45.00668673	-93.25101972	Street Tree (Boulevard)	Gymnocladus dioicus 'Espresso' (Coffeetree Kentucky 'Espresso'	Gymnocladus dioicus 'Espresso'	Coffeetree Kentucky 'Esp	Bareroo	1.5		2020
72632	MPRB 2021	1822 Taylor St NE	na	45.006695	-93.24391345	Street Tree (Boulevard)	Gymnocladus dioicus 'Espresso' (Coffeetree Kentucky 'Espresso'	Gymnocladus dioicus 'Espresso'	Coffeetree Kentucky 'Esp	Bareroo	1.5		2021
72649	MPRB 2022	1823 Ulysses St NE	na	45.00668044	-93.23581987	Street Tree (Boulevard)	Gleditsia triacanthos var. inermis 'Harve' (Honeylocust Common	Gleditsia triacanthos var. inermis 'Harve'	Bareroot	1.5	2022 - Planting Spring - More Trees Please	05/06/2022	
72655	MPRB 2022	1824 19th Ave NE	na	45.00773201	-93.23354288	Street Tree (Boulevard)	Carpinus caroliniana (Beech Blue - Musclewood)	Carpinus caroliniana	Bareroot	1.5	2022 - Planting Spring - Replacement - Other	04/29/2022	
72662	MPRB 2022	1824 19th Ave NE	Garfield St NE	45.00755427	-93.23342814	Street Tree (Boulevard)	Gleditsia triacanthos var. inermis 'Harve' (Honeylocust Common	Gleditsia triacanthos var. inermis 'Harve'	Bareroot	1.5	2022 - Planting Spring - More Trees Please	04/29/2022	
72664	MPRB 2022	1825 Taylor St NE	18 1/2 Ave NE	45.00689695	-93.24323068	Street Tree (Boulevard)	Gleditsia triacanthos var. inermis 'Harve' (Honeylocust Common	Gleditsia triacanthos var. inermis 'Harve'	Bareroot	1.5	2022 - Planting Spring - Replacement - Other	05/06/2022	

72666	MPRB 2021	1825	Taylor St NE	18 1/2 Ave NE	45.00689396	-93.24335807	Street Tree (Boulevard)	Catalpa speciosa (Catalpa Northern)	Catalpa speciosa	Catalpa Northern)	Bareroo	1.5			2021	
72730	MPRB 2022	1831	Quincy St NE	18 1/2 Ave NE	45.00696413	-93.25059511	Street Tree (Boulevard)	Syringa reticulata 'Ivory Silk' (Lilac Japanese Tree 'Ivory Silk')	Syringa reticulata 'Ivory Silk'	Bareroot	1.5	2022 - Planting Spring - Replacement - Other		04/21/2022		
72747	MPRB 2021	1835	Ulysses St NE	na	45.00714184	-93.23580389	Street Tree (Boulevard)	Phellodendron amurense 'His Majesty' (Corktree 'His Majesty')	Phellodendron amurense 'His Majesty'	Corktree 'His Majesty')	Bareroo	1.25			2019	
72748	MPRB 2022	1835	Lincoln St NE	na	45.00724373	-93.23837766	Street Tree (Boulevard)	Gymnocladus dioicus 'Espresso' (Coffeetree Kentucky 'Espresso'	Gymnocladus dioicus 'Espresso'	Bareroot	1.5	2022 - Planting Spring - Replacement - Other		05/06/2022		
72754	MPRB 2021	1836	Ulysses St NE	na	45.00733278	-93.23597444	Street Tree (Boulevard)	Phellodendron lavallei 'Longenecker' (Corktree 'Eye Stopper')	Phellodendron lavallei 'Longenecker'	Corktree 'Eye Stopper')	Bareroo	1.25			2019	
72765	MPRB 2021	1838	Ulysses St NE	na	45.00740561	-93.23598403	Street Tree (Boulevard)	Phellodendron lavallei 'Longenecker' (Corktree 'Eye Stopper')	Phellodendron lavallei 'Longenecker'	Corktree 'Eye Stopper')	Bareroo	1.25			2019	
72767	MPRB 2021	1839	Jackson St NE	na	45.00731035	-93.24907775	Street Tree (Boulevard)	Gymnocladus dioicus 'Espresso' (Coffeetree Kentucky 'Espresso'	Gymnocladus dioicus 'Espresso'	Coffeetree Kentucky 'Esp	Bareroo	1.5			2019	
72770	MPRB 2022	1839	Garfield St NE	na	45.00724706	-93.23324487	Street Tree (Boulevard)	Gleditsia triacanthos var. inermis 'Harve' (Honeylocust Common	Gleditsia triacanthos var. inermis 'Harve'	Bareroot	1.5	2022 - Planting Spring - More Trees Please		04/29/2022		
72774	MPRB 2021	1840	Jackson St NE	na	45.00743447	-93.24924142	Street Tree (Boulevard)	Gymnocladus dioicus 'Espresso' (Coffeetree Kentucky 'Espresso'	Gymnocladus dioicus 'Espresso'	Coffeetree Kentucky 'Esp	Bareroo	1.5			2020	
72784	MPRB 2022	1843	Lincoln St NE	na	45.00749525	-93.23837702	Street Tree (Boulevard)	Larix laricina (Tamarack)	Larix laricina	B & B	1.5	2022 - Planting Spring - Replacement - Other		05/11/2022		
72799	MPRB 2021	1846	Lincoln St NE	na	45.00760048	-93.23852274	Street Tree (Boulevard)	Ulmus 'Patriot' (Elm 'Patriot')	Ulmus 'Patriot'	Elm 'Patriot')	Bareroo	1.5			2020	
72815	MPRB 2021	1847	Pierce St NE	19th Ave NE	45.00772309	-93.24079931	Street Tree (Boulevard)	Amelanchier x grandiflora 'Autumn Brilliance' (Serviceberry 'Aut	Amelanchier x grandiflora 'Autumn Brilliance'	Serviceberry 'Autumn Bril	Bareroo	1.5			2019	
72822	MPRB 2021	1848	Quincy St NE	na	45.00769939	-93.25101646	Street Tree (Boulevard)	Quercus bicolor (*Oak Bicolor - Swamp White)	Quercus bicolor	*Oak Bicolor - Swamp Wh	Bareroo	1.5			2020	
72825	MPRB 2022	1851	Ulysses St NE	19th Ave NE	45.00774289	-93.23542061	Street Tree (Boulevard)	Prunus virginiana 'Schubert' (Chokecherry 'Canada Red')	Prunus virginiana 'Schubert'	Bareroot	1.5	2022 - Planting Spring - Replacement - Other		04/29/2022		
72826	MPRB 2022	1851	Ulysses St NE	19th Ave NE	45.00774283	-93.23561196	Street Tree (Boulevard)	Maackia amurensis 'JFS-Schichtel1' (Maackia 'MaacNificent')	Maackia amurensis 'JFS-Schichtel1'	RootBag #30 Container	1.5	2022 - Planting Spring - Replacement - Other		05/11/2022		
72852	MPRB 2021	1900	3rd St NE	na	45.00776432	-93.26470678	Street Tree (Boulevard)	Gymnocladus dioicus 'Espresso' (Coffeetree Kentucky 'Espresso'	Gymnocladus dioicus 'Espresso'	Coffeetree Kentucky 'Esp	Bareroo	1.5			2020	
72868	MPRB 2021	1900	Hayes St NE	19th Ave NE	45.00783061	-93.23493264	Street Tree (Boulevard)	Catalpa speciosa (Catalpa Northern)	Catalpa speciosa	Catalpa Northern)	Bareroo	1.5			2020	
72886	MPRB 2022	1901	3rd St NE	19th Ave NE	45.00751518	-93.26406896	Street Tree (Boulevard)	Amelanchier x grandiflora 'Autumn Brilliance' (Serviceberry 'Aut	Amelanchier x grandiflora 'Autumn Brilliance'	Bareroot	1.5	2022 - Planting Spring - Replacement - Other		04/20/2022		
72894	MPRB 2021	1901	36th Ave NE	na	45.03240861	-93.23338393	Street Tree (Boulevard)	Maackia amurensis 'JFS-Schichtel1' (Maackia 'MaacNificent')	Maackia amurensis 'JFS-Schichtel1'	Maackia 'MaacNificent')	Bareroo	1.5			2020	
72902	MPRB 2021	1901	Talmage Ave SE	na	44.98971784	-93.22531584	Street Tree (Boulevard)	Catalpa speciosa (Catalpa Northern)	Catalpa speciosa	Catalpa Northern)	Bareroo	1.5			2021	
72918	MPRB 2021	1901	McKinley St NE	na	45.00788511	-93.22812523	Street Tree (Boulevard)	Gleditsia triacanthos var. inermis 'Harve' (Honeylocust Common	Gleditsia triacanthos var. inermis 'Harve'	Honeylocust Common Th	Bareroo	1.5			2020	
72938	MPRB 2021	1901	19th Ave NE	Garfield St NE	45.00790317	-93.23324888	Street Tree (Boulevard)	Catalpa speciosa (Catalpa Northern)	Catalpa speciosa	Catalpa Northern)	Bareroo	1.5			2019	
72944	MPRB 2022	1901	19th Ave NE	Garfield St NE	45.00812663	-93.23324829	Street Tree (Boulevard)	Gymnocladus dioicus 'Espresso' (Coffeetree Kentucky 'Espresso'	Gymnocladus dioicus 'Espresso'	Bareroot	1.5	2022 - Planting Spring - Citizen		05/06/2022		
72983	MPRB 2021	1908	McKinley St NE	na	45.00807858	-93.22827705	Street Tree (Boulevard)	Ulmus 'Patriot' (Elm 'Patriot')	Ulmus 'Patriot'	Elm 'Patriot')	Bareroo	1.5			2020	
73043	MPRB 2021	1918	19th Ave NE	Arthur St NE	45.00721884	-93.23212471	Street Tree (Boulevard)	Amelanchier x grandiflora 'Autumn Brilliance' (Serviceberry 'Aut	Amelanchier x grandiflora 'Autumn Brilliance'	Serviceberry 'Autumn Bril	Bareroo	1.5			2019	
73054	MPRB 2021	1918	Pierce St NE	na	45.00837742	-93.2410722	Street Tree (Boulevard)	Larix laricina (Tamarack)	Larix laricina	Tamarack)	Bareroo	1.5			2021	
73091	MPRB 2022	1922	McKinley St NE	na	45.00844867	-93.22826021	Street Tree (Boulevard)	Gleditsia triacanthos var. inermis 'Shademaster' (Honeylocust Cc	Gleditsia triacanthos var. inermis 'Shademaster'	Bareroot	1.5	2022 - Planting Spring - Replacement - Other		05/05/2022		
73101	MPRB 2021	1922	Stinson Pkwy	na	45.00840647	-93.22697453	Street Tree (Boulevard)	Gleditsia triacanthos var. inermis 'Harve' (Honeylocust Common	Gleditsia triacanthos var. inermis 'Harve'	Honeylocust Common Th	Bareroo	1.5			2019	
73110	MPRB 2021	1924	Como Ave SE	20th Ave SE	44.98760155	-93.22429239	Street Tree (Boulevard)	Catalpa speciosa (Catalpa Northern)	Catalpa speciosa	Catalpa Northern)	Bareroo	1.5			2021	
73125	MPRB 2022	1925	Arthur St NE	na	45.00850369	-93.23197663	Street Tree (Boulevard)	Gleditsia triacanthos var. inermis 'Harve' (Honeylocust Common	Gleditsia triacanthos var. inermis 'Harve'	Bareroot	1.5	2022 - Planting Spring - Replacement - Other		05/06/2022		
73134	MPRB 2021	1926	Buchanan St NE	na	45.00875047	-93.23980229	Street Tree (Boulevard)	Gleditsia triacanthos var. inermis 'Harve' (Honeylocust Common	Gleditsia triacanthos var. inermis 'Harve'	Honeylocust Common Th	Bareroo	1.5			2021	
73166	MPRB 2021	1929	3rd St NE	20th Ave NE	45.0084877	-93.26402074	Street Tree (Boulevard)	Catalpa speciosa (Catalpa Northern)	Catalpa speciosa	Catalpa Northern)	Bareroo	1.5			2021	
73170	MPRB 2021	1929	3rd St NE	20th Ave NE	45.00848815	-93.26444424	Street Tree (Boulevard)	Phellodendron amurense 'His Majesty' (Corktree 'His Majesty')	Phellodendron amurense 'His Majesty'	Corktree 'His Majesty')	Bareroo	1.25			2019	
73176	MPRB 2021	200	Central Ave SE	2nd St SE	44.98578384	-93.25535786	Street Tree (Boulevard)	Gymnocladus dioicus 'Espresso' (Coffeetree Kentucky 'Espresso'	Gymnocladus dioicus 'Espresso'	Coffeetree Kentucky 'Esp	*..na	0			2020	
73178	MPRB 2021	200	Central Ave SE	2nd St SE	44.98573628	-93.25523392	Street Tree (Boulevard)	Gymnocladus dioicus 'Espresso' (Coffeetree Kentucky 'Espresso'	Gymnocladus dioicus 'Espresso'	Coffeetree Kentucky 'Esp	Bareroo	1.5			2019	
73196	MPRB 2021	2000	2nd St NE	*na	45.00879535	-93.26625537	Street Tree (Boulevard)	Maackia amurensis 'JFS-Schichtel1' (Maackia 'MaacNificent')	Maackia amurensis 'JFS-Schichtel1'	Maackia 'MaacNificent')	Bareroo	1.5			2020	
73213	MPRB 2021	1929	2nd St NE	20th Ave NE	45.00848516	-93.26582376	Street Tree (Boulevard)	Maackia amurensis (Maackia Amur)	Maackia amurensis	Maackia Amur)	Bareroo	1.5			2021	
73214	MPRB 2022	1929	Grand St NE	*na	45.00789757	-93.27003728	Street Tree (Boulevard)	Maackia amurensis 'JFS-Schichtel1' (Maackia 'MaacNificent')	Maackia amurensis 'JFS-Schichtel1'	Bareroot	1.5	2022 - Planting Spring - Replacement - Other		04/20/2022		
73217	MPRB 2021	1929	Ulysses St NE	na	45.00869868	-93.2358143	Street Tree (Boulevard)	Ginkgo biloba 'Autumn Gold' (Ginkgo 'Autumn Gold')	Ginkgo biloba 'Autumn Gold'	Ginkgo 'Autumn Gold')	Bareroo	1.5			2019	
73218	MPRB 2021	1929	7th St S	na	44.96656583	-93.24432957	Street Tree (Boulevard)	Gymnocladus dioicus 'Espresso' (Coffeetree Kentucky 'Espresso'	Gymnocladus dioicus 'Espresso'	Coffeetree Kentucky 'Esp	Bareroo	1.5			2020	
73232	MPRB 2021	1931	Pierce St NE	na	45.00886903	-93.2409209	Street Tree (Boulevard)	Amelanchier x grandiflora 'Autumn Brilliance' (Serviceberry 'Aut	Amelanchier x grandiflora 'Autumn Brilliance'	Serviceberry 'Autumn Bril	Bareroo	1.25			2021	
73252	MPRB 2021	1936	Stinson Pkwy	na	45.00880155	-93.22697855	Street Tree (Boulevard)	Gymnocladus dioicus 'Espresso' (Coffeetree Kentucky 'Espresso'	Gymnocladus dioicus 'Espresso'	Coffeetree Kentucky 'Esp	Bareroo	1.5			2020	
73260	MPRB 2022	1938	Lincoln St NE	na	45.00909924	-93.23852105	Street Tree (Boulevard)	Gymnocladus dioicus 'McKBranched' (Coffeetree Kentucky 'Dec	Gymnocladus dioicus 'McKBranched'	B & B	1.5	2022 - Planting Spring - Citizen		05/11/2022		
73276	MPRB 2022	1942	Stinson Pkwy	na	45.00894236	-93.22695653	Street Tree (Boulevard)	Gleditsia triacanthos var. inermis 'Harve' (Honeylocust Common	Gleditsia triacanthos var. inermis 'Harve'	Bareroot	1.5	2022 - Planting Spring - Replacement - Ash		05/05/2022		
73282	MPRB 2021	1943	Buchanan St NE	na	45.00924062	-93.23964595	Street Tree (Boulevard)	Quercus bicolor (*Oak Bicolor - Swamp White)	Quercus bicolor	*Oak Bicolor - Swamp Wh	Bareroo	1.5			2021	
73345	MPRB 2021	1950	Stinson Pkwy	na	45.00914632	-93.22697292	Street Tree (Boulevard)	Gymnocladus dioicus 'Espresso' (Coffeetree Kentucky 'Espresso'	Gymnocladus dioicus 'Espresso'	Coffeetree Kentucky 'Esp	Bareroo	1.5			2019	
73399	MPRB 2021	2000	2nd St NE	*na	45.00816381	-93.26631031	Parkland/Golf Course	Betula nigra (Birch River)	Betula nigra	Birch River)	Bareroo	1.5			2019	
73400	MPRB 2021	2000	2nd St NE	*na	45.00826547	-93.26633403	Parkland/Golf Course	Amelanchier x grandiflora 'Autumn Brilliance' (Serviceberry 'Aut	Amelanchier x grandiflora 'Autumn Brilliance'	Serviceberry 'Autumn Bril	Bareroo	1.5			2021	
73402	MPRB 2021	2000	2nd St NE	*na	45.00811616	-93.26633358	Parkland/Golf Course	Pinus resinosa (Pine Red)	Pinus resinosa	Pine Red)	B & B	60			2019	
73445	MPRB 2021	2000	2nd St NE	*na	45.00770816	-93.266375	Parkland/Golf Course	Maackia amurensis 'JFS-Schichtel1' (Maackia 'MaacNificent')	Maackia amurensis 'JFS-Schichtel1'	Maackia 'MaacNificent')	Bareroo	1.25			2019	
73446	MPRB 2021	2000	2nd St NE	*na	45.00770379	-93.26632018	Parkland/Golf Course	Maackia amurensis 'JFS-Schichtel1' (Maackia 'MaacNificent')	Maackia amurensis 'JFS-Schichtel1'	Maackia 'MaacNificent')	Bareroo	1.25			2019	
73447	MPRB 2022	2000	2nd St NE	*na	45.00764044	-93.26635518	Parkland/Golf Course	Malus 'Spring Snow' (Crabapple 'Spring Snow')	Malus 'Spring Snow'	Bareroot	1.5	2022 - Planting Spring - Replacement - Ash		04/20/2022		
73449	MPRB 2021	2000	2nd St NE	*na	45.00756661	-93.26643702	Parkland/Golf Course	Catalpa speciosa (Catalpa Northern)	Catalpa speciosa	Catalpa Northern)	Bareroo	1.5			2020	
73467	MPRB 2022	2000	2nd St NE	*na	45.0078071	-93.26634522	Parkland/Golf Course	Quercus bicolor (*Oak Bicolor - Swamp White)	Quercus bicolor	Bareroot	1.5	2022 - Planting Spring - Replacement - Other		04/20/2022		
73469	MPRB 2021	2000	2nd St NE	*na	45.00784378	-93.2664152	Parkland/Golf Course	Ostrya virginiana (*Ironwood)	Ostrya virginiana	*Ironwood)	Contain	1.5			2019	
73474	MPRB 2021	2000	2nd St NE	*na	45.00795933	-93.26714314	Parkland/Golf Course	Phellodendron lavallei 'Longenecker' (Corktree 'Eye Stopper')	Phellodendron lavallei 'Longenecker'	Corktree 'Eye Stopper')	Bareroo	1.5			2020	
73488	MPRB 2022	2001	19th Ave NE	Arthur St NE	45.00815056	-93.23196566	Street Tree (Boulevard)	Celtis occidentalis (*Hackberry Common)	Celtis occidentalis	Container #20	1.5	2022 - Planting Spring - Replacement - Other		05/19/2022		
73489	MPRB 2021	2001	Grand St NE	*na	45.00802054	-93.27003704	Street Tree (Boulevard)	Maackia amurensis (Maackia Amur)	Maackia amurensis	Maackia Amur)	Bareroo	1.5			2021	
73506	MPRB 2022	3491	Garfield St NE	36th Ave NE	45.03288887	-93.23218285	Street Tree (Boulevard)	Gleditsia triacanthos var. inermis 'Harve' (Honeylocust Common	Gleditsia triacanthos var. inermis 'Harve'	Bareroot	1.5	2022 - Planting Spring - More Trees Please		04/13/2022		
73516	MPRB 2021	2000	Talmage Ave SE	na	44.98962597	-93.22333069	Street Tree (Boulevard)	Ulmus 'Patriot' (Elm 'Patriot')	Ulmus 'Patriot'	Elm 'Patriot')	Bareroo	1.5			2020	
73580	MPRB 2021	2010	Hennepin Ave E	na	44.99138161	-93.22486415	Street Tree (Boulevard)	Malus 'Royal Raindrops' (Crabapple 'Royal Raindrops')	Malus 'Royal Raindrops'	Crabapple 'Royal Raindro	Bareroo	1.5			2019	
73586	MPRB 2021	2010	Hennepin Ave E	na	44.99139344	-93.22463462	Street Tree (Boulevard)	Malus 'Royal Raindrops' (Crabapple 'Royal Raindrops')	Malus 'Royal Raindrops'	Crabapple 'Royal Raindro	Bareroo	1.5			2019	
73595	MPRB 2021	2010	Hennepin Ave E	na	44.99137489	-93.22500092	Street Tree (Boulevard)	Ostrya virginiana (*Ironwood)	Ostrya virginiana	*Ironwood)	Contain	1.5			2019	
73597	MPRB 2022	2010	Hennepin Ave E	21st Ave SE	44.99131287	-93.22288922	Street Tree (Boulevard)	Catalpa speciosa (Catalpa Northern)	Catalpa speciosa	Bareroot	1.5	2022 - Planting Spring - Replacement - Other		05/02/2022		
73602	MPRB 2022	2010	Hennepin Ave E	21st Ave SE	44.99108421	-93.22288781	Street Tree (Boulevard)	Gleditsia triacanthos var. inermis 'Impcole' (Honeylocust Comm	Gleditsia triacanthos var. inermis 'Impcole'	Bareroot	1.5	2022 - Planting Spring - Replacement - Other		05/02/2022		
73606	MPRB 2022	2011	Grand St NE	*na	45.00877286	-93.27003219	Street Tree (Boulevard)	Syringa reticulata 'Ivory Silk' (Lilac Japanese Tree 'Ivory Silk')	Syringa reticulata 'Ivory Silk'	Bareroot	1.5	2022 - Planting Spring - Replacement - Other		04/20/2022		
73623	MPRB 2021	2021	Hennepin Ave E	na	44.99156246	-93.22324051	Street Tree (Boulevard)	Gymnocladus dioicus 'Espresso' (Coffeetree Kentucky 'Espresso'	Gymnocladus dioicus 'Espresso'	Coffeetree Kentucky 'Esp	Bareroo	1.5			2019	
73663	MPRB 2022	204	22nd Ave NE	*na	45.01001298	-93.26578403	Street Tree (Boulevard)	Syringa reticulata 'Bailnce' (Lilac Japanese Tree 'Snowdance')	Syringa reticulata 'Bailnce'	Bareroot	1.5	2022 - Planting Spring - Replacement - Other		04/20/2022		
73693	MPRB 2021	206	14th Ave NE	na	45.00193218	-93.26561508	Street Tree (Boulevard)	Syringa reticulata 'Ivory Silk' (Lilac Japanese Tree 'Ivory Silk')	Syringa reticulata 'Ivory Silk'	Lilac Japanese Tree 'Ivory	Bareroo	1.5			2020	
73715	MPRB 2021	208	8th Ave SE	na	44.98203144	-93.2454055	Street Tree (Boulevard)	Quercus x macdanielli 'Clemons' (Oak 'Heritage')	Quercus x macdanielli 'Clemons'	Oak 'Heritage')	Contain	1.5			2019	
73743	MPRB 2021	2100	Talmage Ave SE	na	44.98963182	-93.22255909	Street Tree (Boulevard)	Catalpa speciosa (Catalpa Northern)	Catalpa speciosa	Catalpa Northern)	Bareroo	1.5			2021	
73748	MPRB 2021	2100	33rd Ave NE	na	45.02764954	-93.23017644	Street Tree (Boulevard)	Maackia amurensis (Maackia Amur)	Maackia amurensis	Maackia Amur)	Bareroo	1.5			2021	
73760	MPRB 2021	2101	St Anthony Pkwy	Cleveland St NE	45.02004282	-93.23063275	Street Tree (Boulevard)	Gleditsia triacanthos var. inermis 'Impcole' (Honeylocust Comm	Gleditsia triacanthos var. inermis 'Impcole'	Honeylocust Common Th	Bareroo	1.5			2021	
73804	MPRB 2021	2112	St Anthony Pkwy	na	45.01923627	-93.22980232	Street Tree (Boulevard)	Phellodendron amurense 'His Majesty' (Corktree 'His Majesty')	Phellodendron amurense 'His Majesty'	Corktree 'His Majesty')	Bareroo	1.5			2019	
73810	MPRB 2021	2115	Grand St NE	*na	45.00937201	-93.2700411	Street Tree (Boulevard)	Phellodendron amurense 'His Majesty' (Corktree 'His Majesty')	Phellodendron amurense 'His Majesty'	Corktree 'His Majesty')	Bareroo	1.25			2019	
73825	MPRB 2021	2118	Grand St NE	*na	45.00942848	-93.27017859	Street Tree (Boulevard)	Quercus bicolor (*Oak Bicolor - Swamp White)	Quercus bicolor	*Oak Bicolor - Swamp Wh	Bareroo	1.5			2019	
73826	MPRB 2021	2118	32nd Ave NE	na	45.02584258	-93.22979514	Street Tree (Boulevard)	Betula nigra (Birch River)	Betula nigra	Birch River)	Bareroo	1.5			2019	
73827	MPRB 2021	2118	32nd Ave NE	na	45.02584133	-93.22967784	Street Tree (Boulevard)	Gymnocladus dioicus 'Espresso' (Coffeetree Kentucky 'Espresso'	Gymnocladus dioicus 'Espresso'	Coffeetree Kentucky 'Esp	Bareroo	1.5			2020	
73828	MPRB 2021	2118	32nd Ave NE	na	45.02584178	-93.22998085	Street Tree (Boulevard)	Gymnocladus dioicus 'Espresso' (Coffeetree Kentucky 'Espresso'	Gymnocladus dioicus 'Espresso'	Coffeetree Kentucky 'Esp	Bareroo	1.5			2019	
73847	MPRB 2021	212	2nd St SE	na	44.98492248	-93.25361149	Street Tree (Boulevard)	Ostrya virginiana (*Ironwood)	Ostrya virginiana	*Ironwood)	Contain	1.5			2019	
73864	MPRB 2021	2122	Grand St NE	*na	45.0095618	-93.27018838	Street Tree (Boulevard)	Ostrya virginiana (*Ironwood)	Ostrya virginiana	*Ironwood)	Contain	1.5			2019	
73865	MPRB 2021	2122	California St NE	*na	45.00965505	-93.26897613	Street Tree (Boulevard)	Phellodendron lavallei 'Longenecker' (Corktree 'Eye Stopper')	Phellodendron lavallei 'Longenecker'	Corktree 'Eye Stopper')	Bareroo	1.5			2020	
73866	MPRB 2021	2122	California St NE	*na	45.00956934	-93.26897294	Street Tree (Boulevard)	Catalpa speciosa (Catalpa Northern)	Catalpa speciosa	Catalpa Northern)	Bareroo	1.5			2021	
73870	MPRB 2021	2123	3rd St NE	22nd Ave NE	45.01001355	-93.26402987	Street Tree (Boulevard)	Amelanchier x grandiflora 'Autumn Brilliance' (Serviceberry 'Aut	Amelanchier x grandiflora 'Autumn Brilliance'	Serviceberry 'Autumn Bril	Bareroo	1.5			2021	
73879	MPRB 2021	2125	22nd Ave NE	na	45.00964103	-93.22976076	Street Tree (Boulevard)	Amelanchier x grandiflora 'Autumn Brilliance' (Serviceberry 'Aut	Amelanchier x grandiflora 'Autumn Brilliance'	Serviceberry 'Autumn Bril	Bareroo	1.5			2019	
73887	MPRB 2022	2127	Grand St NE	*na	45.00969023	-93.27004047	Street Tree (Boulevard)	Ostrya virginiana (*Ironwood)	Ostrya virginiana	Bareroot	1.5	2022 - Planting Spring - Replacement - Ash		04/20/2022		
73892	MPRB 2022	213	20th Ave NE	*na	45.00860959	-93.26526601	Street Tree (Boulevard)	Gymnocladus dioicus 'Espresso' (Coffeetree Kentucky 'Espresso'	Gymnocladus dioicus 'Espresso'	Bareroot	1.5	2022 - Planting Spring - More Trees Please		04/20/2022		
73895	MPRB 2022	213	20th Ave NE	*na	45.00860882	-93.26540554	Street Tree (Boulevard)	Ginkgo biloba 'Autumn Gold' (Ginkgo 'Autumn Gold')	Ginkgo biloba 'Autumn Gold'	Bareroot	1.5	2022 - Planting Spring - More Trees Please		04/20/2022		
73898	MPRB 2021	2122	California St NE	*na	45.00974789	-93.26897595	Street Tree (Boulevard)	Gymnocladus dioicus 'Espresso' (Coffeetree Kentucky 'Espresso'	Gymnocladus dioicus 'Espresso'	Coffeetree Kentucky 'Esp	Bareroo	1.5			2020	
73900	MPRB 2021	2131	Grand St NE	*na	45.00982355	-93.27004353	Street Tree (Boulevard)	Ostrya virginiana (*Ironwood)	Ostrya virginiana	*Ironwood)	Contain	1.5			2019	
73901	MPRB 2021	2132	Grand St NE	*na	45.00991811	-93.27018095	Street Tree (Boulevard)	Catalpa speciosa (Catalpa Northern)	Catalpa speciosa	Catalpa Northern)	Bareroo	1.5			2021	
73902	MPRB 2022	2132	Grand St NE	22nd Ave NE	45.01000986	-93.27026992	Street Tree (Boulevard)	Malus 'Spring Snow' (Crabapple 'Spring Snow')	Malus 'Spring Snow'	Bareroot	1.5	2022 - Planting Spring - Replacement - Other		04/20/2022		
73908	MPRB 2021	2134	California St NE	*na	45.00993611	-93.26898656	Street Tree (Boulevard)	Alnus hirsuta 'Harbin' (Alder Manchurian 'Prairie Horizon')	Alnus hirsuta 'Harbin'	Alder Manchurian 'Prairie	Bareroo	1.5			2019	
73927	MPRB 2021	215	12th Ave NE	na	44.99986709	-93.26531976	Street Tree (Boulevard)	Catalpa speciosa (Catalpa Northern)	Catalpa speciosa	Catalpa Northern)	Bareroo	1.5			2021	
73934	MPRB 2021	215	Saint Marys Ave	na	44.97124908	-93.21771832	Street Tree (Boulevard)	Syringa reticulata 'Ivory Silk' (Lilac Japanese Tree 'Ivory Silk')	Syringa reticulata 'Ivory Silk'	Lilac Japanese Tree 'Ivory	Bareroo	1.5			2020	
73937	MPRB 2021	215	Saint Marys Ave	na	44.9710061	-93.21765251	Street Tree (Boulevard)	Gymnocladus dioicus 'Espresso' (Coffeetree Kentucky 'Espresso'	Gymnocladus dioicus 'Espresso'	Coffeetree Kentucky 'Esp	Bareroo	1.5			2021	
73974	MPRB 2021	2200	California St NE	22nd Ave NE	45.01012051	-93.26943142	Street Tree (Boulevard)	Phellodendron amurense 'His Majesty' (Corktree 'His Majesty')	Phellodendron amurense 'His Majesty'	Corktree 'His Majesty')	Contain	1.5			2021	
73981	MPRB 2021	2200	26th Ave NE	na	45.01497159	-93.22919108	Street Tree (Boulevard)	Catalpa speciosa (Catalpa Northern)	Catalpa speciosa	Catalpa Northern)	Bareroo	1.5			2021	
73985	MPRB 2022	2000	2nd St NE	*na	45.00995603	-93.26633017	Parkland/Golf Course	Crataegus viridis 'Winter King' (Hawthorn 'Winter King')	Crataegus viridis 'Winter King'	Bareroot	1.5	2022 - Planting Spring - Replacement - Other		05/06/2022		
74006	MPRB 2021	2200	Stinson Pkwy	na	45.0098906	-93.22698192	Street Tree (Boulevard)	Phellodendron amurense 'His Majesty' (Corktree 'His Majesty')	Phellodendron amurense 'His Majesty'	Corktree 'His Majesty')	Bareroo	1.5			2021	

74030	MPRB 2021	2201 Roosevelt St NE	na	45.00973758	-93.22534615	Street Tree (Boulevard)	Phellodendron amurense 'His Majesty' (Corktree 'His Majesty')	Phellodendron amurense 'His Majesty'	Corktree 'His Majesty')	Bareroo	1.5			2021
74042	MPRB 2021	2200 Hennepin Ave E	na	44.99142837	-93.22113534	Street Tree (Boulevard)	Syringa reticulata 'Ivory Silk' (Lilac Japanese Tree 'Ivory Silk')	Syringa reticulata 'Ivory Silk'	Lilac Japanese Tree 'Ivory	Bareroo	1.5			2019
74061	MPRB 2021	2205 California St NE	na	45.01080202	-93.26883625	Street Tree (Boulevard)	Gymnocladus dioicus 'Espresso' (Coffeetree Kentucky 'Espresso'	Gymnocladus dioicus 'Espresso'	Coffeetree Kentucky 'Esp	Bareroo	1.5			2020
74065	MPRB 2021	2206 Roosevelt St NE	na	45.00986101	-93.22547131	Street Tree (Boulevard)	Catalpa speciosa (Catalpa Northern)	Catalpa speciosa	Catalpa Northern)	Bareroo	1.5			2021
74066	MPRB 2021	2206 St Anthony Pkwy	na	45.01902378	-93.22892642	Street Tree (Boulevard)	Celtis occidentalis 'JFS-KSU1' (Hackberry 'Prairie Sentinel')	Celtis occidentalis 'JFS-KSU1'	Hackberry 'Prairie Sentine	Contain	1.5			2020
74067	MPRB 2021	2206 California St NE	*na	45.010328	-93.26897982	Street Tree (Boulevard)	Phellodendron amurense 'His Majesty' (Corktree 'His Majesty')	Phellodendron amurense 'His Majesty'	Corktree 'His Majesty')	Bareroo	1.25			2019
74069	MPRB 2021	2207 Roosevelt St NE	na	45.00987112	-93.22534818	Street Tree (Boulevard)	Catalpa speciosa (Catalpa Northern)	Catalpa speciosa	Catalpa Northern)	Bareroo	1.5			2021
74086	MPRB 2022	2210 California St NE	*na	45.01038356	-93.26899508	Street Tree (Boulevard)	Larix laricina (Tamarack)	Larix laricina	Container #10	48	2022 - Planting Spring - Replacement - Ash	04/14/2022		
74093	MPRB 2021	2210 Stinson Pkwy	na	45.00997626	-93.22697349	Street Tree (Boulevard)	Gymnocladus dioicus 'Espresso' (Coffeetree Kentucky 'Espresso'	Gymnocladus dioicus 'Espresso'	Coffeetree Kentucky 'Esp	Bareroo	1.5			2019
74096	MPRB 2021	2211 2nd St NE	*na	45.0105051	-93.26609147	Street Tree (Boulevard)	Syringa reticulata 'Ivory Silk' (Lilac Japanese Tree 'Ivory Silk')	Syringa reticulata 'Ivory Silk'	Lilac Japanese Tree 'Ivory	Bareroo	1.5			2021
74102	MPRB 2021	2211 Roosevelt St NE	na	45.01011425	-93.22534751	Street Tree (Boulevard)	Catalpa speciosa (Catalpa Northern)	Catalpa speciosa	Catalpa Northern)	Bareroo	1.5			2021
74104	MPRB 2021	2211 Buchanan St NE	na	45.01003193	-93.23964513	Street Tree (Boulevard)	Ginkgo biloba 'Autumn Gold' (Ginkgo 'Autumn Gold')	Ginkgo biloba 'Autumn Gold'	Ginkgo 'Autumn Gold')	Bareroo	1.5			2019
74107	MPRB 2021	2212 19th Ave NE	na	45.00771476	-93.22858555	Street Tree (Boulevard)	Syringa reticulata 'Ivory Silk' (Lilac Japanese Tree 'Ivory Silk')	Syringa reticulata 'Ivory Silk'	Lilac Japanese Tree 'Ivory	Bareroo	1.5			2021
74119	MPRB 2022	2212 Stinson Pkwy	na	45.01012687	-93.22696384	Street Tree (Boulevard)	Ginkgo biloba 'Autumn Gold' (Ginkgo 'Autumn Gold')	Ginkgo biloba 'Autumn Gold'	Bareroot	1.5	2022 - Planting Spring - Citizen	05/05/2022		
74120	MPRB 2022	2214 St Anthony Pkwy	na	45.01898113	-93.22863467	Street Tree (Boulevard)	Ginkgo biloba 'Autumn Gold' (Ginkgo 'Autumn Gold')	Ginkgo biloba 'Autumn Gold'	Bareroot	1.5	2022 - Planting Spring - Citizen	04/15/2022		
74124	MPRB 2021	2214 California St NE	*na	45.01060059	-93.26897928	Street Tree (Boulevard)	Gymnocladus dioicus 'Espresso' (Coffeetree Kentucky 'Espresso'	Gymnocladus dioicus 'Espresso'	Coffeetree Kentucky 'Esp	Bareroo	1.5			2020
74128	MPRB 2021	2215 3rd St NE	22nd Ave NE	45.01012652	-93.26408678	Street Tree (Boulevard)	Aesculus hippocastanum 'Baumannii' (Horsechestnut 'Baumanni	Aesculus hippocastanum 'Baumannii'	Horsechestnut 'Baumann	Bareroo	1.5			2020
74135	MPRB 2021	2215 22nd Ave NE	22nd Ave NE	45.01012665	-93.26421332	Street Tree (Boulevard)	Gleditsia triacanthos var. inermis 'Harve' (Honeylocust Common	Gleditsia triacanthos var. inermis 'Harve'	Honeylocust Common Th	Bareroo	1.5			2020
74136	MPRB 2021	2215 St Anthony Pkwy	na	45.01914352	-93.22884521	Street Tree (Boulevard)	Aesculus x 'Homestead' (Buckeye 'Homestead')	Aesculus x 'Homestead'	Buckeye 'Homestead')	Bareroo	1.5			2020
74138	MPRB 2021	2215 Cole Ave SE	na	44.98725987	-93.2209912	Street Tree (Boulevard)	Ginkgo biloba 'Autumn Gold' (Ginkgo 'Autumn Gold')	Ginkgo biloba 'Autumn Gold'	Ginkgo 'Autumn Gold')	Bareroo	1.5			2019
74147	MPRB 2021	2216 19th Ave NE	na	45.00771455	-93.22843133	Street Tree (Boulevard)	Amelanchier x grandiflora 'Autumn Brilliance' (Serviceberry 'Aut	Amelanchier x grandiflora 'Autumn Brilliance'	Serviceberry 'Autumn Bril	Bareroo	1.5			2020
74159	MPRB 2021	2218 California St NE	*na	45.0107113	-93.26898076	Street Tree (Boulevard)	Phellodendron amurense 'His Majesty' (Corktree 'His Majesty')	Phellodendron amurense 'His Majesty'	Corktree 'His Majesty')	Bareroo	1.25			2019
74177	MPRB 2021	2220 26th Ave NE	na	45.01497527	-93.22831973	Street Tree (Boulevard)	Corylus colurna (Filbert Turkish)	Corylus colurna	Filbert Turkish)	Bareroo	1.5			2019
74232	MPRB 2022	2227 Cole Ave SE	na	44.98705417	-93.22063866	Street Tree (Boulevard)	Syringa reticulata 'Ivory Silk' (Lilac Japanese Tree 'Ivory Silk')	Syringa reticulata 'Ivory Silk'	Bareroot	1.5	2022 - Planting Spring - More Trees Please	05/02/2022		
74239	MPRB 2022	2228 3rd St NE	23rd Ave NE	45.01103933	-93.26508578	Street Tree (Boulevard)	Quercus bicolor (*Oak Bicolor - Swamp White)	Quercus bicolor	Bareroot	1.5	2022 - Planting Spring - Replacement - Other	04/20/2022		
74258	MPRB 2021	2230 Stinson Pkwy	na	45.01053586	-93.22695859	Street Tree (Boulevard)	Gymnocladus dioicus 'Espresso' (Coffeetree Kentucky 'Espresso'	Gymnocladus dioicus 'Espresso'	Coffeetree Kentucky 'Esp	Bareroo	1.5			2019
74267	MPRB 2021	2234 Stinson Pkwy	na	45.01065974	-93.22695547	Street Tree (Boulevard)	Catalpa speciosa (Catalpa Northern)	Catalpa speciosa	Catalpa Northern)	Bareroo	1.5			2021
74268	MPRB 2021	2234 Stinson Pkwy	na	45.01075414	-93.22695383	Street Tree (Boulevard)	Gymnocladus dioicus 'Espresso' (Coffeetree Kentucky 'Espresso'	Gymnocladus dioicus 'Espresso'	Coffeetree Kentucky 'Esp	Bareroo	1.5			2019
74291	MPRB 2021	224 22nd Ave NE	*na	45.01000775	-93.26479922	Street Tree (Boulevard)	Amelanchier x grandiflora 'Autumn Brilliance' (Serviceberry 'Aut	Amelanchier x grandiflora 'Autumn Brilliance'	Serviceberry 'Autumn Bril	Bareroo	1.5			2019
74316	MPRB 2021	2242 Taft St NE	na	45.01120105	-93.22426203	Street Tree (Boulevard)	Catalpa speciosa (Catalpa Northern)	Catalpa speciosa	Catalpa Northern)	Bareroo	1.5			2020
74319	MPRB 2021	2242 Stinson Pkwy	na	45.01091538	-93.22695892	Street Tree (Boulevard)	Gymnocladus dioicus 'Espresso' (Coffeetree Kentucky 'Espresso'	Gymnocladus dioicus 'Espresso'	Coffeetree Kentucky 'Esp	Bareroo	1.5			2019
74332	MPRB 2021	2243 Buchanan St NE	na	45.01111027	-93.23966252	Street Tree (Boulevard)	Catalpa speciosa (Catalpa Northern)	Catalpa speciosa	Catalpa Northern)	Bareroo	1.5			2019
74356	MPRB 2022	2247 Fillmore St NE	23rd Ave NE	45.01131985	-93.24191222	Street Tree (Boulevard)	Larix laricina (Tamarack)	Larix laricina	B & B	1.5	2022 - Planting Spring - Replacement - Ash	05/10/2022		
74368	MPRB 2022	225 23rd Ave NE	*na	45.01113939	-93.2649933	Street Tree (Boulevard)	Carpinus caroliniana (Beech Blue - Musclewood)	Carpinus caroliniana	Bareroot	1.5	2022 - Planting Spring - More Trees Please	04/20/2022		
74370	MPRB 2021	225 Bedford St SE	na	44.96179744	-93.20895342	Street Tree (Boulevard)	Gymnocladus dioicus 'Espresso' (Coffeetree Kentucky 'Espresso'	Gymnocladus dioicus 'Espresso'	Coffeetree Kentucky 'Esp	Bareroo	1.5			2021
74383	MPRB 2021	2255 Hayes St NE	23rd Ave NE	45.0113507	-93.2338886	Street Tree (Boulevard)	Aesculus hippocastanum 'Baumannii' (Horsechestnut 'Baumanni	Aesculus hippocastanum 'Baumannii'	Horsechestnut 'Baumann	Bareroo	1.5			2020
74394	MPRB 2021	2255 Hayes St NE	na	45.0106193	-93.23451824	Street Tree (Boulevard)	Amelanchier x grandiflora 'Autumn Brilliance' (Serviceberry 'Aut	Amelanchier x grandiflora 'Autumn Brilliance'	Serviceberry 'Autumn Bril	Bareroo	1.5			2019
74398	MPRB 2021	2255 Hayes St NE	Garfield St NE	45.01101538	-93.23338392	Street Tree (Boulevard)	Phellodendron amurense 'His Majesty' (Corktree 'His Majesty')	Phellodendron amurense 'His Majesty'	Corktree 'His Majesty')	Bareroo	1.25			2019
74400	MPRB 2021	2255 Hayes St NE	na	45.01084479	-93.23451321	Street Tree (Boulevard)	Amelanchier x grandiflora 'Autumn Brilliance' (Serviceberry 'Aut	Amelanchier x grandiflora 'Autumn Brilliance'	Serviceberry 'Autumn Bril	Bareroo	1.5			2019
74410	MPRB 2021	2254 Benjamin St NE	23rd Ave NE	45.01134323	-93.22965856	Street Tree (Boulevard)	Catalpa speciosa (Catalpa Northern)	Catalpa speciosa	Catalpa Northern)	Bareroo	1.5			2019
74415	MPRB 2021	2254 Cleveland St NE	na	45.01124347	-93.2308102	Street Tree (Boulevard)	Phellodendron lavallei 'Longenecker' (Corktree 'Eye Stopper')	Phellodendron lavallei 'Longenecker'	Corktree 'Eye Stopper')	Bareroo	1.5			2020
74420	MPRB 2021	2254 Arthur St NE	23rd Ave NE	45.01134269	-93.23234905	Street Tree (Boulevard)	Gymnocladus dioicus 'Espresso' (Coffeetree Kentucky 'Espresso'	Gymnocladus dioicus 'Espresso'	Coffeetree Kentucky 'Esp	Bareroo	1.5			2021
74425	MPRB 2021	2255 Cleveland St NE	23rd Ave NE	45.01134641	-93.23030127	Street Tree (Boulevard)	Aesculus hippocastanum 'Baumannii' (Horsechestnut 'Baumanni	Aesculus hippocastanum 'Baumannii'	Horsechestnut 'Baumann	Bareroo	1.5			2020
74431	MPRB 2021	2255 Garfield St NE	23rd Ave NE	45.01134511	-93.2328306	Street Tree (Boulevard)	Catalpa speciosa (Catalpa Northern)	Catalpa speciosa	Catalpa Northern)	Bareroo	1.5			2021
74432	MPRB 2021	2255 Garfield St NE	23rd Ave NE	45.0113435	-93.23296712	Street Tree (Boulevard)	Betula nigra (Birch River)	Betula nigra	Birch River)	Bareroo	1.5			2019
74436	MPRB 2022	2255 Benjamin St NE	23rd Ave NE	45.01134484	-93.22913562	Street Tree (Boulevard)	Gymnocladus dioicus 'McKBranched' (Coffeetree Kentucky 'Deci	Gymnocladus dioicus 'McKBranched'	B & B	1.5	2022 - Planting Spring - Replacement - Other	05/26/2022		
74437	MPRB 2022	2255 McKinley St NE	23rd Ave NE	45.01135077	-93.22792996	Street Tree (Boulevard)	Gleditsia triacanthos var. inermis 'Harve' (Honeylocust Common	Gleditsia triacanthos var. inermis 'Harve'	Bareroot	1.5	2022 - Planting Spring - Citizen	05/05/2022		
74439	MPRB 2021	2255 Arthur St NE	23rd Ave NE	45.01134544	-93.23175823	Street Tree (Boulevard)	Phellodendron lavallei 'Longenecker' (Corktree 'Eye Stopper')	Phellodendron lavallei 'Longenecker'	Corktree 'Eye Stopper')	Bareroo	1.25			2019
74444	MPRB 2022	2257 Grand St NE	23rd Ave NE	45.01102153	-93.26975897	Street Tree (Boulevard)	Gymnocladus dioicus 'Espresso' (Coffeetree Kentucky 'Espresso'	Gymnocladus dioicus 'Espresso'	Bareroot	1.5	2022 - Planting Spring - Replacement - Other	04/12/2022		
74446	MPRB 2021	228 7th St SE	3rd Ave SE	44.98942507	-93.24919438	Street Tree (Boulevard)	Gymnocladus dioicus 'Espresso' (Coffeetree Kentucky 'Espresso'	Gymnocladus dioicus 'Espresso'	Coffeetree Kentucky 'Esp	Bareroo	1.5			2019
74471	MPRB 2021	229 6th St SE	na	44.98894093	-93.24957937	OtherCityProperty (Pol-Fir-PW-P&Scem-etc	Catalpa speciosa (Catalpa Northern)	Catalpa speciosa	Catalpa Northern)	Bareroo	1.5			2020
74473	MPRB 2021	229 13th Ave NE	14th Ave NE	45.00193947	-93.26499906	Street Tree (Boulevard)	Catalpa speciosa (Catalpa Northern)	Catalpa speciosa	Catalpa Northern)	Bareroo	1.5			2020
74479	MPRB 2022	229 13th Ave NE	3rd St NE	45.00160234	-93.26469785	Street Tree (Boulevard)	Gymnocladus dioicus 'Espresso' (Coffeetree Kentucky 'Espresso'	Gymnocladus dioicus 'Espresso'	Bareroot	1.5	2022 - Planting Spring - Replacement - Other	05/05/2022		
74483	MPRB 2021	229 13th Ave NE	14th Ave NE	45.0019357	-93.26536025	Street Tree (Boulevard)	Maackia amurensis 'JFS-Schichtel1' (Maackia 'MaacNificent')	Maackia amurensis 'JFS-Schichtel1'	Maackia 'MaacNificent')	Bareroo	1.5			2020
74484	MPRB 2021	229 13th Ave NE	14th Ave NE	45.00193644	-93.26482365	Street Tree (Boulevard)	Catalpa speciosa (Catalpa Northern)	Catalpa speciosa	Catalpa Northern)	Bareroo	1.5			2020
74496	MPRB 2021	2300 Pierce St NE	23rd Ave NE	45.01141905	-93.2411599	Street Tree (Boulevard)	Maackia amurensis (Maackia Amur)	Maackia amurensis	Maackia Amur)	Bareroo	1.5			2021
74498	MPRB 2022	2300 Cleveland St NE	23rd Ave NE	45.01144157	-93.23104414	Street Tree (Boulevard)	Larix laricina (Tamarack)	Larix laricina	B & B	1.5	2022 - Planting Spring - Citizen Ash Replacement	05/11/2022		
74514	MPRB 2022	2300 Roosevelt St NE	23rd Ave NE	45.01145282	-93.22576325	Street Tree (Boulevard)	Malus 'Prairifire' (Crabapple 'Prairifire')	Malus 'Prairifire'	Bareroot	1.5	2022 - Planting Spring - Citizen	05/05/2022		
74519	MPRB 2021	2300 Pierce St NE	23rd Ave NE	45.01141746	-93.24133443	Street Tree (Boulevard)	Amelanchier x grandiflora 'Autumn Brilliance' (Serviceberry 'Aut	Amelanchier x grandiflora 'Autumn Brilliance'	Serviceberry 'Autumn Bril	Bareroo	1.25			2021
74525	MPRB 2021	2300 Arthur St NE	23rd Ave NE	45.01144131	-93.23235127	Street Tree (Boulevard)	Ulmus americana 'St Croix PP20 097' (Elm American 'St. Croix')	Ulmus americana 'St Croix PP20 097'	Elm American 'St. Croix')	Bareroo	1.5			2020
74544	MPRB 2021	2300 Grand St NE	*na	45.01124915	-93.27018672	Street Tree (Boulevard)	Aesculus hippocastanum 'Baumannii' (Horsechestnut 'Baumanni	Aesculus hippocastanum 'Baumannii'	Horsechestnut 'Baumann	Bareroo	1.5			2020
74547	MPRB 2021	2300 Grand St NE	*na	45.01134794	-93.27018989	Street Tree (Boulevard)	Gymnocladus dioicus 'Espresso' (Coffeetree Kentucky 'Espresso'	Gymnocladus dioicus 'Espresso'	Coffeetree Kentucky 'Esp	Bareroo	1.5			2019
74572	MPRB 2022	2301 Garfield St NE	23rd Ave NE	45.01144211	-93.23295445	Street Tree (Boulevard)	Carpinus caroliniana (Beech Blue - Musclewood)	Carpinus caroliniana	Bareroot	1.5	2022 - Planting Spring - Replacement - Other	04/27/2022		
74583	MPRB 2021	2301 Pierce St NE	23rd Ave NE	45.01142851	-93.24051021	Street Tree (Boulevard)	Amelanchier x grandiflora 'Autumn Brilliance' (Serviceberry 'Aut	Amelanchier x grandiflora 'Autumn Brilliance'	Serviceberry 'Autumn Bril	Bareroo	1.25			2021
74584	MPRB 2022	2301 St Anthony Pkwy	McKinley St NE	45.0192837	-93.22808913	Street Tree (Boulevard)	Ginkgo biloba 'Autumn Gold' (Ginkgo 'Autumn Gold')	Ginkgo biloba 'Autumn Gold'	Bareroot	1.5	2022 - Planting Spring - More Trees Please	04/15/2022		
74599	MPRB 2021	2301 California St NE	na	45.01220068	-93.2688301	Street Tree (Boulevard)	Gleditsia triacanthos var. inermis 'Harve' (Honeylocust Common	Gleditsia triacanthos var. inermis 'Harve'	Honeylocust Common Th	Bareroo	1.5			2020
74601	MPRB 2021	2301 Arthur St NE	23rd Ave NE	45.01144545	-93.23149734	Street Tree (Boulevard)	Catalpa speciosa (Catalpa Northern)	Catalpa speciosa	Catalpa Northern)	Bareroo	1.5			2021
74606	MPRB 2021	2301 California St NE	*na	45.01175786	-93.26883268	Street Tree (Boulevard)	Catalpa speciosa (Catalpa Northern)	Catalpa speciosa	Catalpa Northern)	Bareroo	1.5			2021
74620	MPRB 2021	2301 Wilson St NE	23rd Ave NE	45.01147455	-93.22281522	Street Tree (Boulevard)	Phellodendron amurense 'His Majesty' (Corktree 'His Majesty')	Phellodendron amurense 'His Majesty'	Corktree 'His Majesty')	Bareroo	1.25			2019
74625	MPRB 2021	2301 Wilson St NE	23rd Ave NE	45.01147805	-93.22266949	Street Tree (Boulevard)	Larix laricina (Tamarack)	Larix laricina	Tamarack)	Bareroo	1.5			2021
74630	MPRB 2022	2301 22nd Ave NE	McKinley St NE	45.00977915	-93.22810189	Street Tree (Boulevard)	Ulmus americana 'St Croix' PP 20097 (Elm American 'St. Croix')	Ulmus americana 'St Croix' PP 20097	Bareroot	1.5	2022 - Planting Spring - Citizen	05/05/2022		
74636	MPRB 2021	2302 Fillmore St NE	23rd Ave NE	45.01094557	-93.24255225	Street Tree (Boulevard)	Gymnocladus dioicus 'Espresso' (Coffeetree Kentucky 'Espresso'	Gymnocladus dioicus 'Espresso'	Coffeetree Kentucky 'Esp	Bareroo	1.5			2019
74637	MPRB 2021	2302 Johnson St NE	23rd Ave NE	45.01144017	-93.23767674	Street Tree (Boulevard)	Maackia amurensis 'JFS-Schichtel1' (Maackia 'MaacNificent')	Maackia amurensis 'JFS-Schichtel1'	Maackia 'MaacNificent')	Bareroo	1.5			2020
74643	MPRB 2021	2302 Buchanan St NE	23rd Ave NE	45.01142694	-93.24018962	Street Tree (Boulevard)	Maackia amurensis (Maackia Amur)	Maackia amurensis	Maackia Amur)	Bareroo	1.5			2021
74644	MPRB 2021	2302 Fillmore St NE	23rd Ave NE	45.01094611	-93.24271886	Street Tree (Boulevard)	Catalpa speciosa (Catalpa Northern)	Catalpa speciosa	Catalpa Northern)	Bareroo	1.5			2019
74663	MPRB 2021	2305 3rd St NE	*na	45.01134954	-93.26456425	Street Tree (Boulevard)	Larix laricina (Tamarack)	Larix laricina	Tamarack)	Bareroo	1.5			2021
74664	MPRB 2021	2305 3rd St NE	*na	45.0112189	-93.26456981	Street Tree (Boulevard)	Quercus bicolor (*Oak Bicolor - Swamp White)	Quercus bicolor	*Oak Bicolor - Swamp Wh	Bareroo	1.5			2021
74667	MPRB 2022	2305 Taft St NE	na	45.01166887	-93.22413643	Street Tree (Boulevard)	Larix laricina (Tamarack)	Larix laricina	B & B	1.5	2022 - Planting Spring - Replacement - Other	05/20/2022		
74678	MPRB 2022	1805 19th Ave NE	*na	45.00783783	-93.23430761	Street Tree (Boulevard)	Gleditsia triacanthos var. inermis 'Harve' (Honeylocust Common	Gleditsia triacanthos var. inermis 'Harve'	Bareroot	1.5	2022 - Planting Spring - Replacement - Other	04/29/2022		
74680	MPRB 2021	2306 California St NE	na	45.0113382	-93.26897951	Street Tree (Boulevard)	Aesculus hippocastanum 'Baumannii' (Horsechestnut 'Baumanni	Aesculus hippocastanum 'Baumannii'	Horsechestnut 'Baumann	Bareroo	1.5			2020
74684	MPRB 2021	2306 Taft St NE	na	45.01170157	-93.22425701	Street Tree (Boulevard)	Gymnocladus dioicus 'Espresso' (Coffeetree Kentucky 'Espresso'	Gymnocladus dioicus 'Espresso'	Coffeetree Kentucky 'Esp	Bareroo	1.5			2019
74697	MPRB 2021	2307 Harding St NE	New Brighton Blvd	45.01170443	-93.22117976	Street Tree (Boulevard)	Phellodendron amurense 'His Majesty' (Corktree 'His Majesty')	Phellodendron amurense 'His Majesty'	Corktree 'His Majesty')	Bareroo	1.25			2019
74708	MPRB 2021	2327 Grand St NE	*na	45.01190804	-93.2700361	Street Tree (Boulevard)	Catalpa speciosa (Catalpa Northern)	Catalpa speciosa	Catalpa Northern)	Bareroo	1.5			2021
74723	MPRB 2021	2330 New Brighton Blvd	na	45.01223037	-93.220662	Street Tree (Boulevard)	Phellodendron amurense 'His Majesty' (Corktree 'His Majesty')	Phellodendron amurense 'His Majesty'	Corktree 'His Majesty')	Bareroo	1.25			2019
74728	MPRB 2021	2330 Taft St NE	na	45.01260042	-93.22425692	Street Tree (Boulevard)	Catalpa speciosa (Catalpa Northern)	Catalpa speciosa	Catalpa Northern)	Bareroo	1.5			2020
74737	MPRB 2021	2332 Grand St NE	*na	45.01200461	-93.27017854	Street Tree (Boulevard)	Aesculus hippocastanum 'Baumannii' (Horsechestnut 'Baumanni	Aesculus hippocastanum 'Baumannii'	Horsechestnut 'Baumann	Bareroo	1.5			2020
74738	MPRB 2021	2332 California St NE	*na	45.01208536	-93.26897466	Street Tree (Boulevard)	Catalpa speciosa (Catalpa Northern)	Catalpa speciosa	Catalpa Northern)	Bareroo	1.5			2021
74772	MPRB 2021	2309 Fillmore St NE	na	45.01177333	-93.24217518	Street Tree (Boulevard)	Phellodendron amurense 'His Majesty' (Corktree 'His Majesty')	Phellodendron amurense 'His Majesty'	Corktree 'His Majesty')	Bareroo	1.25			2019
74773	MPRB 2021	2310 Taft St NE	na	45.01181629	-93.22425909	Street Tree (Boulevard)	Gymnocladus dioicus 'Espresso' (Coffeetree Kentucky 'Espresso'	Gymnocladus dioicus 'Espresso'	Coffeetree Kentucky 'Esp	Bareroo	1.5			2019
74785	MPRB 2021	2311 Grand St NE	*na	45.01152913	-93.27004187	Street Tree (Boulevard)	Phellodendron amurense 'His Majesty' (Corktree 'His Majesty')	Phellodendron amurense 'His Majesty'	Corktree 'His Majesty')	Bareroo	1.25			2019
74786	MPRB 2022	2311 Lincoln St NE	na	45.01178633	-93.23836682	Street Tree (Boulevard)	Gleditsia triacanthos var. inermis 'Harve' (Honeylocust Common	Gleditsia triacanthos var. inermis 'Harve'	Bareroot	1.5	2022 - Planting Spring - Citizen	05/05/2022		
74790	MPRB 2021	2312 Grand St NE	*na	45.01149831	-93.27018456	Street Tree (Boulevard)	Aesculus hippocastanum 'Baumannii' (Horsechestnut 'Baumanni	Aesculus hippocastanum 'Baumannii'	Horsechestnut 'Baumann	Bareroo	1.5			2020
74800	MPRB 2022	2314 Pierce St NE	na	45.01194685	-93.24106256	Street Tree (Boulevard)	Ginkgo biloba 'Autumn Gold' (Ginkgo 'Autumn Gold')	Ginkgo biloba 'Autumn Gold'	Bareroot	1.5	2022 - Planting Spring - More Trees Please	04/26/2022		
74804	MPRB 2021	2315 Talmage Ave SE	na	44.98977137	-93.21956995	Street Tree (Boulevard)	Ginkgo biloba 'Autumn Gold' (Ginkgo 'Autumn Gold')	Ginkgo biloba 'Autumn Gold'	Ginkgo 'Autumn Gold')	Bareroo	1.5			2021
74806	MPRB 2021	2315 Grand St NE	*na	45.01163507	-93.27003996	Street Tree (Boulevard)	Phellodendron amurense 'His Majesty' (Corktree 'His Majesty')	Phellodendron amurense 'His Majesty'	Corktree 'His Majesty')	Bareroo	1.25			2019
74825	MPRB 2021	2316 California St NE	*na	45.01157947	-93.26897903	Street Tree (Boulevard)	Quercus bicolor (*Oak Bicolor - Swamp White)	Quercus bicolor	*Oak Bicolor - Swamp Wh	Bareroo	1.5			2019
74828	MPRB 2021	2316 St Anthony Pkwy	Stinson Pkwy	45.01850535	-93.22693724	Street Tree (Boulevard)	Quercus bicolor (*Oak Bicolor - Swamp White)	Quercus bicolor	*Oak Bicolor - Swamp Wh	Bareroo	1.5			2020
74862	MPRB 2022	2319 Fillmore St NE	na	45.01211405	-93.24218816	Street Tree (Boulevard)	Gymnocladus dioicus 'Espresso' (Coffeetree Kentucky 'Espresso'	Gymnocladus dioicus 'Espresso'	Bareroot	1.5	2022 - Planting Spring - More Trees Please	04/26/2022		
74864	MPRB 2022	2309 Hayes St NE	*na	45.01210424	-93.23450744	Parkland/Golf Course	Ginkgo biloba 'Autumn Gold' (Ginkgo 'Autumn Gold')	Ginkgo biloba 'Autumn Gold'	Bareroot	1.5	2022 - Planting Spring - Citizen	04/27/2022		
74870	MPRB 2022	2321 Taft St NE	na	45.01226812	-93.22413477	Street Tree (Boulevard)	Ulmus americana 'St Croix' PP 20097 (Elm American 'St. Croix')	Ulmus americana 'St Croix' PP 20097	Bareroot	1.5	2022 - Planting Spring - Citizen	05/05/2022		

74883	MPRB 2021	2322 Grand St NE	*na	45.0117602	-93.27018571	Street Tree (Boulevard)	Aesculus hippocastanum 'Baumannii' (Horsechestnut 'Baumanni	Aesculus hippocastanum 'Baumannii'	Horsechestnut 'Baumann	Bareroo	1.5			2020
74906	MPRB 2021	2325 Taft St NE	na	45.01251978	-93.22413164	Street Tree (Boulevard)	Phellodendron lavallei 'Longenecker' (Corktree 'Eye Stopper')	Phellodendron lavallei 'Longenecker'	Corktree 'Eye Stopper')	Bareroo	1.25			2019
74910	MPRB 2021	2326 Taft St NE	na	45.01244464	-93.22425495	Street Tree (Boulevard)	Aesculus hippocastanum 'Baumannii' (Horsechestnut 'Baumanni	Aesculus hippocastanum 'Baumannii'	Horsechestnut 'Baumann	Bareroo	1.5			2020
74929	MPRB 2021	2334 Coolidge St NE	na	45.01261464	-93.22035345	Street Tree (Boulevard)	Phellodendron lavallei 'Longenecker' (Corktree 'Eye Stopper')	Phellodendron lavallei 'Longenecker'	Corktree 'Eye Stopper')	Bareroo	1.25			2019
74933	MPRB 2021	2334 Taft St NE	na	45.01277677	-93.22425643	Street Tree (Boulevard)	Phellodendron lavallei 'Longenecker' (Corktree 'Eye Stopper')	Phellodendron lavallei 'Longenecker'	Corktree 'Eye Stopper')	Bareroo	1.25			2019
74934	MPRB 2021	2335 McKinley St NE	na	45.01238064	-93.22808868	Street Tree (Boulevard)	Phellodendron amurense 'His Majesty' (Corktree 'His Majesty')	Phellodendron amurense 'His Majesty'	Corktree 'His Majesty')	Bareroo	1.25			2019
74937	MPRB 2022	2336 Fillmore St NE	na	45.01205166	-93.24232007	Street Tree (Boulevard)	Gleditsia triacanthos var. inermis 'Harve' (Honeylocust Common	Gleditsia triacanthos var. inermis 'Harve'	Bareroot	1.5	2022 - Planting Spring - More Trees Please	04/26/2022		
74938	MPRB 2021	2337 Taft St NE	na	45.01287807	-93.2241357	Street Tree (Boulevard)	Ginkgo biloba 'Autumn Gold' (Ginkgo 'Autumn Gold')	Ginkgo biloba 'Autumn Gold'	Ginkgo 'Autumn Gold')	Bareroo	1.5			2020
74939	MPRB 2021	2338 Coolidge St NE	*na	45.01267453	-93.22050701	Street Tree (Boulevard)	Phellodendron lavallei 'Longenecker' (Corktree 'Eye Stopper')	Phellodendron lavallei 'Longenecker'	Corktree 'Eye Stopper')	Bareroo	1.25			2019
74940	MPRB 2021	2338 Taft St NE	na	45.01289149	-93.22425372	Street Tree (Boulevard)	Phellodendron amurense 'His Majesty' (Corktree 'His Majesty')	Phellodendron amurense 'His Majesty'	Corktree 'His Majesty')	Bareroo	1.25			2019
74943	MPRB 2021	2338 Coolidge St NE	na	45.01272162	-93.22034735	Street Tree (Boulevard)	Catalpa speciosa (Catalpa Northern)	Catalpa speciosa	Catalpa Northern)	Bareroo	1.5			2019
74949	MPRB 2021	2341 Taft St NE	na	45.01302327	-93.22413848	Street Tree (Boulevard)	Aesculus hippocastanum 'Baumannii' (Horsechestnut 'Baumanni	Aesculus hippocastanum 'Baumannii'	Horsechestnut 'Baumann	Bareroo	1.5			2020
74955	MPRB 2021	2342 Wilson St NE	Lowry Ave NE	45.01319096	-93.22340638	Street Tree (Boulevard)	Amelanchier x grandiflora 'Autumn Brilliance' (Serviceberry 'Aut	Amelanchier x grandiflora 'Autumn Brilliance'	Serviceberry 'Autumn Bril	Bareroo	1.5			2020
74962	MPRB 2022	2342 Taft St NE	na	45.01306098	-93.22425564	Street Tree (Boulevard)	Gymnocladus dioicus 'Espresso' (Coffeetree Kentucky 'Espresso'	Gymnocladus dioicus 'Espresso'	Bareroot	1.5	2022 - Planting Spring - Citizen	05/05/2022		
74992	MPRB 2021	2352 Coolidge St NE	Lowry Ave NE	45.0132067	-93.2205826	Street Tree (Boulevard)	Amelanchier x grandiflora 'Autumn Brilliance' (Serviceberry 'Aut	Amelanchier x grandiflora 'Autumn Brilliance'	Serviceberry 'Autumn Bril	Bareroo	1.5			2019
75006	MPRB 2021	2355 Harding St NE	na	45.01298712	-93.22161607	Street Tree (Boulevard)	Catalpa speciosa (Catalpa Northern)	Catalpa speciosa	Catalpa Northern)	Bareroo	1.5			2021
75038	MPRB 2021	2401 Grand St NE	*na	45.01221594	-93.27003379	Street Tree (Boulevard)	Larix laricina (Tamarack)	Larix laricina	Tamarack)	Bareroo	1.5			2021
75044	MPRB 2021	2401 Fillmore St NE	na	45.01228749	-93.2421769	Street Tree (Boulevard)	Catalpa speciosa (Catalpa Northern)	Catalpa speciosa	Catalpa Northern)	Bareroo	1.5			2019
75089	MPRB 2022	2411 Grand St NE	*na	45.01237822	-93.27003347	Street Tree (Boulevard)	Cladrastis kentukea (Yellowwood American)	Cladrastis kentukea	Bareroot	1.5	2022 - Planting Spring - Replacement - Ash	04/12/2022		
75098	MPRB 2021	2414 3rd St NE	*na	45.01263558	-93.26473554	Street Tree (Boulevard)	Larix laricina (Tamarack)	Larix laricina	Tamarack)	Bareroo	1.5			2021
75099	MPRB 2021	2414 California St NE	*na	45.01253094	-93.26897377	Street Tree (Boulevard)	Phellodendron lavallei 'Longenecker' (Corktree 'Eye Stopper')	Phellodendron lavallei 'Longenecker'	Corktree 'Eye Stopper')	Bareroo	1.5			2020
75109	MPRB 2022	2415 Grand St NE	*na	45.01249607	-93.27002988	Street Tree (Boulevard)	Larix laricina (Tamarack)	Larix laricina	Container #10	48	2022 - Planting Spring - Replacement - Ash	04/12/2022		
75125	MPRB 2022	2418 Fillmore St NE	na	45.0128056	-93.24232598	Street Tree (Boulevard)	Gleditsia triacanthos var. inermis 'Harve' (Honeylocust Common	Gleditsia triacanthos var. inermis 'Harve'	Container #20	1.5	2022 - Planting Spring - Replacement - Other	05/26/2022		
75128	MPRB 2021	2419 Grand St NE	*na	45.01259765	-93.27003138	Street Tree (Boulevard)	Quercus bicolor (*Oak Bicolor - Swamp White)	Quercus bicolor	*Oak Bicolor - Swamp Wh	Bareroo	1.5			2019
75130	MPRB 2021	2419 Cole Ave SE	na	44.98559576	-93.21815197	Street Tree (Boulevard)	Gymnocladus dioicus 'Espresso' (Coffeetree Kentucky 'Espresso'	Gymnocladus dioicus 'Espresso'	Coffeetree Kentucky 'Esp	Bareroo	1.5			2021
75141	MPRB 2021	2420 Como Ave SE	25th Ave SE	44.98765172	-93.21781088	Street Tree (Boulevard)	Aesculus x arnoldiana 'Autumn Splendor' (Buckeye 'Autumn Spl	Aesculus x arnoldiana 'Autumn Splendor'	Buckeye 'Autumn Splend	Bareroo	1.5			2019
75159	MPRB 2021	2427 Grand St NE	*na	45.01286127	-93.27002718	Street Tree (Boulevard)	Quercus bicolor (*Oak Bicolor - Swamp White)	Quercus bicolor	*Oak Bicolor - Swamp Wh	Bareroo	1.5			2019
75161	MPRB 2022	2430 California St NE	*na	45.01301303	-93.26896779	Street Tree (Boulevard)	Quercus x macdanielli 'Clemons' (Oak 'Heritage')	Quercus x macdanielli 'Clemons'	Bareroot	1.5	2022 - Planting Spring - Replacement - Ash	04/20/2022		
75163	MPRB 2022	2431 Grand St NE	*na	45.01296762	-93.27002697	Street Tree (Boulevard)	Ulmus americana 'St Croix' PP 20097 (Elm American 'St. Croix')	Ulmus americana 'St Croix' PP 20097	Bareroot	1.5	2022 - Planting Spring - Citizen	04/20/2022		
75171	MPRB 2021	248 Bedford St SE	na	44.96083269	-93.20909244	Street Tree (Boulevard)	Celtis occidentalis (*Hackberry Common)	Celtis occidentalis	*Hackberry Common)	Contain	1.5			2019
75187	MPRB 2021	25 Clarence Ave SE	na	44.96842508	-93.21150411	Street Tree (Boulevard)	Malus 'Royal Raindrops' (Crabapple 'Royal Raindrops')	Malus 'Royal Raindrops'	Crabapple 'Royal Raindro	Bareroo	1.5			2020
75192	MPRB 2021	2500 Talmage Ave SE	na	44.98968363	-93.21753615	Street Tree (Boulevard)	Catalpa speciosa (Catalpa Northern)	Catalpa speciosa	Catalpa Northern)	Bareroo	1.5			2021
75196	MPRB 2021	2500 Como Ave SE	25th Ave SE	44.98777693	-93.21767077	Street Tree (Boulevard)	Quercus x macdanielli 'Clemons' (Oak 'Heritage')	Quercus x macdanielli 'Clemons'	Oak 'Heritage')	Contain	1.5			2020
75197	MPRB 2021	2500 Como Ave SE	25th Ave SE	44.98754069	-93.21767558	Street Tree (Boulevard)	Platanus x acerifolia 'Metzam' (Planetree London 'Metroshade')	Platanus x acerifolia 'Metzam'	Planetree London 'Metro	Bareroo	1.5			2019
75206	MPRB 2021	2501 Como Ave SE	25th Ave SE	44.98819311	-93.21766037	Street Tree (Boulevard)	Ginkgo biloba 'Autumn Gold' (Ginkgo 'Autumn Gold')	Ginkgo biloba 'Autumn Gold'	Ginkgo 'Autumn Gold')	Bareroo	1.5			2021
75220	MPRB 2021	2501 University Ave SE	na	44.97338924	-93.22095125	Street Tree (Boulevard)	Ginkgo biloba 'Autumn Gold' (Ginkgo 'Autumn Gold')	Ginkgo biloba 'Autumn Gold'	Ginkgo 'Autumn Gold')	Bareroo	1.5			2019
75226	MPRB 2021	901 15th Ave SE	na	44.98567424	-93.23053205	Parkland/Golf Course	Gymnocladus dioicus 'Espresso' (Coffeetree Kentucky 'Espresso'	Gymnocladus dioicus 'Espresso'	Coffeetree Kentucky 'Esp	Bareroo	1			2020
75240	MPRB 2022	2503 Central Ave NE	na	45.01335638	-93.24719674	Street Tree (Boulevard)	Ginkgo biloba 'Autumn Gold' (Ginkgo 'Autumn Gold')	Ginkgo biloba 'Autumn Gold'	Bareroot	1.5	2022 - Planting Spring - Replacement - Other	04/19/2022		
75265	MPRB 2021	2510 Polk St NE	na	45.01358189	-93.24565131	Street Tree (Boulevard)	Gymnocladus dioicus 'Espresso' (Coffeetree Kentucky 'Espresso'	Gymnocladus dioicus 'Espresso'	Coffeetree Kentucky 'Esp	Bareroo	1.5			2020
75286	MPRB 2021	2512 Brighton Ave NE	Hayes St NE	45.01357403	-93.23452787	Street Tree (Boulevard)	Catalpa speciosa (Catalpa Northern)	Catalpa speciosa	Catalpa Northern)	Bareroo	1.5			2021
75311	MPRB 2021	2514 Cleveland St NE	na	45.01369909	-93.23080175	Street Tree (Boulevard)	Catalpa speciosa (Catalpa Northern)	Catalpa speciosa	Catalpa Northern)	Bareroo	1.5			2019
75313	MPRB 2021	2514 Taylor St NE	na	45.01369592	-93.24386329	Street Tree (Boulevard)	Gymnocladus dioicus 'J.C.McDaniel' (Coffeetree Kentucky 'Prairi	Gymnocladus dioicus 'J.C.McDaniel'	Coffeetree Kentucky 'Prai	Bareroo	1.25			2021
75317	MPRB 2021	2515 Polk St NE	na	45.01370949	-93.24547872	Street Tree (Boulevard)	Aesculus hippocastanum 'Baumannii' (Horsechestnut 'Baumanni	Aesculus hippocastanum 'Baumannii'	Horsechestnut 'Baumann	Bareroo	1.5			2020
75355	MPRB 2022	2519 Pierce St NE	na	45.01387472	-93.24089438	Street Tree (Boulevard)	Quercus bicolor (*Oak Bicolor - Swamp White)	Quercus bicolor	Bareroot	1.5	2022 - Planting Spring - More Trees Please	05/06/2022		
75383	MPRB 2021	2522 Taylor St NE	na	45.01390965	-93.24386277	Street Tree (Boulevard)	Phellodendron lavallei 'Longenecker' (Corktree 'Eye Stopper')	Phellodendron lavallei 'Longenecker'	Corktree 'Eye Stopper')	Bareroo	1.5			2020
75385	MPRB 2021	2522 Cleveland St NE	na	45.01389674	-93.23080123	Street Tree (Boulevard)	Gleditsia triacanthos var. inermis 'Harve' (Honeylocust Common	Gleditsia triacanthos var. inermis 'Harve'	Honeylocust Common Th	Bareroo	1.5			2019
75388	MPRB 2021	2522 McKinley St NE	na	45.01388113	-93.22822679	Street Tree (Boulevard)	Gymnocladus dioicus 'Espresso' (Coffeetree Kentucky 'Espresso'	Gymnocladus dioicus 'Espresso'	Coffeetree Kentucky 'Esp	Bareroo	1.5			2019
75398	MPRB 2022	2524 Cole Ave SE	na	44.98471848	-93.21688274	Street Tree (Boulevard)	Platanus x acerifolia 'Bloodgood' (Planetree London 'Bloodgood'	Platanus x acerifolia 'Bloodgood'	Bareroot	1.5	2022 - Planting Spring - More Trees Please	05/02/2022		
75407	MPRB 2021	2525 Garfield St NE	na	45.01391596	-93.23249204	Street Tree (Boulevard)	Aesculus hippocastanum 'Baumannii' (Horsechestnut 'Baumanni	Aesculus hippocastanum 'Baumannii'	Horsechestnut 'Baumann	Bareroo	1.5			2020
75454	MPRB 2021	2530 Buchanan St NE	na	45.01427005	-93.23976232	Street Tree (Boulevard)	Catalpa speciosa (Catalpa Northern)	Catalpa speciosa	Catalpa Northern)	Bareroo	1.5			2021
75483	MPRB 2021	2534 Fillmore St NE	na	45.01432099	-93.242307	Street Tree (Boulevard)	Catalpa speciosa (Catalpa Northern)	Catalpa speciosa	Catalpa Northern)	Bareroo	1.5			2019
75504	MPRB 2021	2535 University Ave SE	na	44.97303142	-93.22003066	Street Tree (Boulevard)	Aesculus x arnoldiana 'Autumn Splendor' (Buckeye 'Autumn Spl	Aesculus x arnoldiana 'Autumn Splendor'	Buckeye 'Autumn Splend	Bareroo	1.5			2020
75506	MPRB 2021	2535 University Ave SE	na	44.97309914	-93.22020248	Street Tree (Boulevard)	Gymnocladus dioicus 'Espresso' (Coffeetree Kentucky 'Espresso'	Gymnocladus dioicus 'Espresso'	Coffeetree Kentucky 'Esp	Bareroo	1.5			2021
75509	MPRB 2021	2536 Garfield St NE	na	45.01411244	-93.23249323	Street Tree (Boulevard)	Ginkgo biloba 'Autumn Gold' (Ginkgo 'Autumn Gold')	Ginkgo biloba 'Autumn Gold'	Ginkgo 'Autumn Gold')	Bareroo	1.5			2019
75511	MPRB 2021	2536 Arthur St NE	26th Ave NE	45.01496599	-93.23226216	Street Tree (Boulevard)	Gleditsia triacanthos var. inermis 'Harve' (Honeylocust Common	Gleditsia triacanthos var. inermis 'Harve'	Honeylocust Common Th	Bareroo	1.5			2019
75524	MPRB 2021	2538 McKinley St NE	na	45.01432797	-93.22822733	Street Tree (Boulevard)	Catalpa speciosa (Catalpa Northern)	Catalpa speciosa	Catalpa Northern)	Bareroo	1.5			2021
75546	MPRB 2022	2543 Taylor St NE	na	45.01453998	-93.2437031	Street Tree (Boulevard)	Gymnocladus dioicus 'Espresso' (Coffeetree Kentucky 'Espresso'	Gymnocladus dioicus 'Espresso'	Bareroot	1.5	2022 - Planting Spring - Citizen	04/28/2022		
75558	MPRB 2021	2542 Benjamin St NE	na	45.01440437	-93.22951507	Street Tree (Boulevard)	Quercus bicolor (*Oak Bicolor - Swamp White)	Quercus bicolor	*Oak Bicolor - Swamp Wh	Bareroo	1.5			2019
75565	MPRB 2022	2543 Ulysses St NE	na	45.01449691	-93.23580164	Street Tree (Boulevard)	Catalpa speciosa (Catalpa Northern)	Catalpa speciosa	Bareroot	1.5	2022 - Planting Spring - Replacement - Other	04/27/2022		
75567	MPRB 2022	2543 Benjamin St NE	na	45.01443326	-93.2293594	Street Tree (Boulevard)	Larix laricina (Tamarack)	Larix laricina	B & B	1.5	2022 - Planting Spring - Replacement - Ash	05/11/2022		
75574	MPRB 2021	2545 Pierce St NE	na	45.0147685	-93.24089217	Street Tree (Boulevard)	Gymnocladus dioicus 'Espresso' (Coffeetree Kentucky 'Espresso'	Gymnocladus dioicus 'Espresso'	Coffeetree Kentucky 'Esp	Bareroo	1.5			2021
75616	MPRB 2021	2550 Benjamin St NE	na	45.01468561	-93.22950473	Street Tree (Boulevard)	Quercus bicolor (*Oak Bicolor - Swamp White)	Quercus bicolor	*Oak Bicolor - Swamp Wh	Bareroo	1.5			2019
75622	MPRB 2021	2554 Hayes St NE	26th Ave NE	45.01497046	-93.23475293	Street Tree (Boulevard)	Alnus hirsuta 'Harbin' (Alder Manchurian 'Prairie Horizon')	Alnus hirsuta 'Harbin'	Alder Manchurian 'Prairie	Contain	1.25			2019
75624	MPRB 2021	2551 Central Ave NE	26th Ave NE	45.01492759	-93.24678795	Street Tree (Boulevard)	Phellodendron lavallei 'Longenecker' (Corktree 'Eye Stopper')	Phellodendron lavallei 'Longenecker'	Corktree 'Eye Stopper')	Bareroo	1.5			2020
75627	MPRB 2021	2551 Central Ave NE	26th Ave NE	45.01493241	-93.24692158	Street Tree (Boulevard)	Gymnocladus dioicus 'Espresso' (Coffeetree Kentucky 'Espresso'	Gymnocladus dioicus 'Espresso'	Coffeetree Kentucky 'Esp	Bareroo	1.5			2020
75629	MPRB 2022	2551 McKinley St NE	na	45.0146811	-93.22807743	Street Tree (Boulevard)	Gymnocladus dioicus 'Espresso' (Coffeetree Kentucky 'Espresso'	Gymnocladus dioicus 'Espresso'	Bareroot	1.5	2022 - Planting Spring - Citizen	04/15/2022		
75632	MPRB 2022	2554 Hayes St NE	26th Ave NE	45.01497091	-93.23509697	Street Tree (Boulevard)	Larix laricina (Tamarack)	Larix laricina	B & B	1.5	2022 - Planting Spring - Replacement - Ash	05/10/2022		
75636	MPRB 2021	2551 Benjamin St NE	na	45.01476069	-93.22935852	Street Tree (Boulevard)	Gymnocladus dioicus 'Espresso' (Coffeetree Kentucky 'Espresso'	Gymnocladus dioicus 'Espresso'	Coffeetree Kentucky 'Esp	Bareroo	1.5			2020
75638	MPRB 2021	2552 Cleveland St NE	na	45.01476745	-93.23079551	Street Tree (Boulevard)	Gymnocladus dioicus 'Espresso' (Coffeetree Kentucky 'Espresso'	Gymnocladus dioicus 'Espresso'	Coffeetree Kentucky 'Esp	Bareroo	1.5			2019
75642	MPRB 2021	2553 Johnson St NE	26th Ave NE	45.01496942	-93.23676947	Street Tree (Boulevard)	Phellodendron amurense 'His Majesty' (Corktree 'His Majesty')	Phellodendron amurense 'His Majesty'	Corktree 'His Majesty')	Bareroo	1.5			2019
75650	MPRB 2021	2554 Lincoln St NE	26th Ave NE	45.01495154	-93.23892989	Street Tree (Boulevard)	Catalpa speciosa (Catalpa Northern)	Catalpa speciosa	Catalpa Northern)	Bareroo	1.5			2021
75652	MPRB 2021	2554 Johnson St NE	26th Ave NE	45.01495599	-93.23765796	Street Tree (Boulevard)	Maackia amurensis 'JFS-Schichtel1' (Maackia 'MaacNificent')	Maackia amurensis 'JFS-Schichtel1'	Maackia 'MaacNificent')	Bareroo	1.5			2020
75659	MPRB 2021	2554 Ulysses St NE	na	45.01484184	-93.23594741	Street Tree (Boulevard)	Ginkgo biloba 'Magyar' (Ginkgo 'Magyar')	Ginkgo biloba 'Magyar'	Ginkgo 'Magyar')	Contain	1.75			2019
75660	MPRB 2021	2554 Johnson St NE	26th Ave NE	45.01495821	-93.23748508	Street Tree (Boulevard)	Amelanchier x grandiflora 'Autumn Brilliance' (Serviceberry 'Aut	Amelanchier x grandiflora 'Autumn Brilliance'	Serviceberry 'Autumn Bril	Bareroo	1.5			2021
75680	MPRB 2021	2558 Benjamin St NE	26th Ave NE	45.01497002	-93.22981418	Street Tree (Boulevard)	Alnus hirsuta 'Harbin' (Alder Manchurian 'Prairie Horizon')	Alnus hirsuta 'Harbin'	Alder Manchurian 'Prairie	Contain	1.25			2019
75683	MPRB 2021	2558 Benjamin St NE	26th Ave NE	45.01496981	-93.22966354	Street Tree (Boulevard)	Alnus hirsuta 'Harbin' (Alder Manchurian 'Prairie Horizon')	Alnus hirsuta 'Harbin'	Alder Manchurian 'Prairie	Contain	1.25			2019
75684	MPRB 2021	2548 Brighton Ave NE	26th Ave NE	45.01497151	-93.23368984	Street Tree (Boulevard)	Ostrya virginiana (*Ironwood)	Ostrya virginiana	*Ironwood)	Contain	1.5			2021
75685	MPRB 2021	2558 Stinson Pkwy	26th Ave NE	45.01497521	-93.22737134	Street Tree (Boulevard)	Ginkgo biloba 'Autumn Gold' (Ginkgo 'Autumn Gold')	Ginkgo biloba 'Autumn Gold'	Ginkgo 'Autumn Gold')	Bareroo	1.5			2019
75690	MPRB 2021	2558 Cleveland St NE	Cleveland St NE	45.01487901	-93.23079178	Street Tree (Boulevard)	Gymnocladus dioicus 'Espresso' (Coffeetree Kentucky 'Espresso'	Gymnocladus dioicus 'Espresso'	Coffeetree Kentucky 'Esp	Bareroo	1.5			2019
75693	MPRB 2022	2559 Arthur St NE	26th Ave NE	45.01496526	-93.23171265	Street Tree (Boulevard)	Ginkgo biloba 'Autumn Gold' (Ginkgo 'Autumn Gold')	Ginkgo biloba 'Autumn Gold'	Bareroot	1.5	2022 - Planting Spring - Replacement - Ash	04/15/2022		
75698	MPRB 2021	2559 McKinley St NE	26th Ave NE	45.0149733	-93.22776167	Street Tree (Boulevard)	Phellodendron lavallei 'Longenecker' (Corktree 'Eye Stopper')	Phellodendron lavallei 'Longenecker'	Corktree 'Eye Stopper')	Bareroo	1.5			2020
75707	MPRB 2021	2600 Garfield St NE	26th Ave NE	45.01507367	-93.23381455	Street Tree (Boulevard)	Gymnocladus dioicus 'Espresso' (Coffeetree Kentucky 'Espresso'	Gymnocladus dioicus 'Espresso'	Coffeetree Kentucky 'Esp	Bareroo	1.5			2021
75708	MPRB 2021	2600 Garfield St NE	26th Ave NE	45.01507585	-93.23363822	Street Tree (Boulevard)	Aesculus hippocastanum 'Baumannii' (Horsechestnut 'Baumanni	Aesculus hippocastanum 'Baumannii'	Horsechestnut 'Baumann	Bareroo	1.5			2020
75730	MPRB 2022	2600 Cleveland St NE	26th Ave NE	45.01507144	-93.23120739	Street Tree (Boulevard)	Cladrastis kentukea (Yellowwood American)	Cladrastis kentukea	Bareroot	1.5	2022 - Planting Spring - Replacement - Other	04/15/2022		
75739	MPRB 2021	2600 Ulysses St NE	26th Ave NE	45.0150717	-93.23603482	Street Tree (Boulevard)	Catalpa speciosa (Catalpa Northern)	Catalpa speciosa	Catalpa Northern)	Bareroo	1.5			2021
75744	MPRB 2021	2610 19th Ave NE	Ridgway Pkwy	45.00385166	-93.22357958	Street Tree (Boulevard)	Gymnocladus dioicus 'Espresso' (Coffeetree Kentucky 'Espresso'	Gymnocladus dioicus 'Espresso'	Coffeetree Kentucky 'Esp	Bareroo	1.5			2021
75748	MPRB 2022	2600 Stinson Pkwy	26th Ave NE	45.01508308	-93.22723583	Street Tree (Boulevard)	Ostrya virginiana (*Ironwood)	Ostrya virginiana	Bareroot	1.5	2022 - Planting Spring - Replacement - Other	04/15/2022		
75750	MPRB 2021	2601 Johnson St NE	26th Ave NE	45.01507137	-93.23673843	Street Tree (Boulevard)	Phellodendron amurense 'His Majesty' (Corktree 'His Majesty')	Phellodendron amurense 'His Majesty'	Corktree 'His Majesty')	Bareroo	1.5			2019
75771	MPRB 2021	2601 Fillmore St NE	26th Ave NE	45.01503997	-93.24167208	Street Tree (Boulevard)	Catalpa speciosa (Catalpa Northern)	Catalpa speciosa	Catalpa Northern)	Bareroo	1.5			2020
75772	MPRB 2021	2601 Fillmore St NE	26th Ave NE	45.01504017	-93.24183301	Street Tree (Boulevard)	Gymnocladus dioicus 'Espresso' (Coffeetree Kentucky 'Espresso'	Gymnocladus dioicus 'Espresso'	Coffeetree Kentucky 'Esp	Bareroo	1.5			2019
75773	MPRB 2021	2601 Ulysses St NE	26th Ave NE	45.0150745	-93.23537746	Street Tree (Boulevard)	Larix laricina (Tamarack)	Larix laricina	Tamarack)	Bareroo	1.5			2021
75777	MPRB 2021	2601 Benjamin St NE	na	45.01514179	-93.22935325	Street Tree (Boulevard)	Phellodendron lavallei 'Longenecker' (Corktree 'Eye Stopper')	Phellodendron lavallei 'Longenecker'	Corktree 'Eye Stopper')	Bareroo	1.5			2020
75779	MPRB 2021	2601 Benjamin St NE	26th Ave NE	45.01507365	-93.22923871	Street Tree (Boulevard)	Catalpa speciosa (Catalpa Northern)	Catalpa speciosa	Catalpa Northern)	Bareroo	1.5			2020
75787	MPRB 2021	2601 University Ave SE	na	44.97277322	-93.21940523	Street Tree (Boulevard)	Gleditsia triacanthos var. inermis 'Harve' (Honeylocust Common	Gleditsia triacanthos var. inermis 'Harve'	Honeylocust Common Th	Bareroo	1.5			2019
75808	MPRB 2021	2604 8th St S	na	44.96536407	-93.23411082	Street Tree (Boulevard)	Ginkgo biloba 'The President' (Ginkgo 'Presidential Gold')	Ginkgo biloba 'The President'	Ginkgo 'Presidential Gold	Bareroo	1.5			2019
75811	MPRB 2021	2605 2nd St NE	na	45.01523631	-93.2661172	Street Tree (Boulevard)	Catalpa speciosa (Catalpa Northern)	Catalpa speciosa	Catalpa Northern)	Bareroo	1.5			2021
75813	MPRB 2021	2605 Garfield St NE	Brighton Ave NE	45.01514727	-93.23313886	Street Tree (Boulevard)	Gymnocladus dioicus 'J.C.McDaniel' (Coffeetree Kentucky 'Prairi	Gymnocladus dioicus 'J.C.McDaniel'	Coffeetree Kentucky 'Prai	Bareroo	1.25			2021
75815	MPRB 2021	2605 Pierce St NE	na	45.01521422	-93.24088774	Street Tree (Boulevard)	Catalpa speciosa (Catalpa Northern)	Catalpa speciosa	Catalpa Northern)	Bareroo	1.5			2021
75850	MPRB 2021	2610 Garfield St NE	na	45.01536631	-93.23338072	Street Tree (Boulevard)	Celtis occidentalis (*Hackberry Common)	Celtis occidentalis	*Hackberry Common)	Contain	1.5			2020
75889	MPRB 2021	2615 Brighton Ave NE	26th Ave NE	45.01497139	-93.23267985	Street Tree (Boulevard)	Quercus x macdanielli 'Clemons' (Oak 'Heritage')	Quercus x macdanielli 'Clemons'	Oak 'Heritage')	Contain	1.5			2019

75890	MPRB 2021	2611 Polk St NE	na	45.01544188	-93.24549661	Street Tree (Boulevard)	Gymnocladus dioicus 'Espresso' (Coffeetree Kentucky 'Espresso'	Gymnocladus dioicus 'Espresso'	Coffeetree Kentucky 'Esp	Bareroo	1.5			2020
76013	MPRB 2021	2627 8th St S	na	44.96523939	-93.23331555	Street Tree (Boulevard)	Syringa reticulata (*Lilac Japanese Tree)	Syringa reticulata	*Lilac Japanese Tree)	Bareroo	1.5			2021
76016	MPRB 2022	2629 Benjamin St NE	na	45.01580964	-93.22935486	Street Tree (Boulevard)	Cladrastis kentukea (Yellowwood American)	Cladrastis kentukea	Bareroot	1.5	2022 - Planting Spring - Replacement - Other	04/15/2022		
76022	MPRB 2021	2630 Hayes St NE	na	45.01594773	-93.23468189	Street Tree (Boulevard)	Gymnocladus dioicus 'J.C.McDaniel' (Coffeetree Kentucky 'Prairi	Gymnocladus dioicus 'J.C.McDaniel'	Coffeetree Kentucky 'Prai	Bareroo	1.25			2021
76024	MPRB 2021	2630 Pierce St NE	na	45.01593556	-93.24103431	Street Tree (Boulevard)	Catalpa speciosa (Catalpa Northern)	Catalpa speciosa	Catalpa Northern)	Bareroo	1.5			2021
76047	MPRB 2021	2631 Brighton Ave NE	26th Ave NE	45.01507341	-93.23270012	Street Tree (Boulevard)	Quercus bicolor (*Oak Bicolor - Swamp White)	Quercus bicolor	*Oak Bicolor - Swamp Wh	Bareroo	1.5			2019
76081	MPRB 2021	2637 Garfield St NE	na	45.01619893	-93.23322226	Street Tree (Boulevard)	Gymnocladus dioicus 'Espresso' (Coffeetree Kentucky 'Espresso'	Gymnocladus dioicus 'Espresso'	Coffeetree Kentucky 'Esp	Bareroo	1.5			2021
76115	MPRB 2021	2637 Pierce St NE	na	45.0160548	-93.2408923	Street Tree (Boulevard)	Gymnocladus dioicus 'Espresso' (Coffeetree Kentucky 'Espresso'	Gymnocladus dioicus 'Espresso'	Coffeetree Kentucky 'Esp	Bareroo	1.5			2021
76121	MPRB 2022	2638 Taylor St NE	na	45.01628416	-93.24387031	Street Tree (Boulevard)	Quercus bicolor (*Oak Bicolor - Swamp White)	Quercus bicolor	Bareroot	1.5	2022 - Planting Spring - Replacement - Other	04/18/2022		
76139	MPRB 2022	2639 2nd St NE	27th Ave NE	45.01673076	-93.26578016	Street Tree (Boulevard)	Malus 'Spring Snow' (Crabapple 'Spring Snow')	Malus 'Spring Snow'	Bareroot	1.5	2022 - Planting Spring - Replacement - Other	04/12/2022		
76142	MPRB 2021	2639 2nd St NE	27th Ave NE	45.01672435	-93.26533645	Street Tree (Boulevard)	Ostrya virginiana (*Ironwood)	Ostrya virginiana	*Ironwood)	Contain	1.5			2019
76143	MPRB 2021	2639 2nd St NE	27th Ave NE	45.01672618	-93.26520537	Street Tree (Boulevard)	Amelanchier x grandiflora 'Autumn Brilliance' (Serviceberry 'Aut	Amelanchier x grandiflora 'Autumn Brilliance'	Serviceberry 'Autumn Bril	Bareroo	1.5			2019
76146	MPRB 2022	2639 Buchanan St NE	na	45.0162162	-93.23962557	Street Tree (Boulevard)	Larix laricina (Tamarack)	Larix laricina	B & B	1.5	2022 - Planting Spring - Replacement - Other	05/10/2022		
76148	MPRB 2022	2640 Polk St NE	na	45.01636871	-93.24565256	Street Tree (Boulevard)	Quercus bicolor (*Oak Bicolor - Swamp White)	Quercus bicolor	Bareroot	1.5	2022 - Planting Spring - Replacement - Other	04/18/2022		
76159	MPRB 2022	2641 Garfield St NE	na	45.01639325	-93.23322245	Street Tree (Boulevard)	Quercus bicolor (*Oak Bicolor - Swamp White)	Quercus bicolor	Bareroot	1.5	2022 - Planting Spring - Citizen	04/27/2022		
76168	MPRB 2021	2643 Brighton Ave NE	na	45.01565718	-93.23247947	Street Tree (Boulevard)	Gymnocladus dioicus 'Espresso' (Coffeetree Kentucky 'Espresso'	Gymnocladus dioicus 'Espresso'	Coffeetree Kentucky 'Esp	Bareroo	1.5			2020
76175	MPRB 2021	2643 Central Ave NE	27th Ave NE	45.01672569	-93.2470798	Street Tree (Boulevard)	Gymnocladus dioicus 'Espresso' (Coffeetree Kentucky 'Espresso'	Gymnocladus dioicus 'Espresso'	Coffeetree Kentucky 'Esp	Bareroo	1.5			2020
76202	MPRB 2021	2646 Cleveland St NE	na	45.01639247	-93.23078436	Street Tree (Boulevard)	Quercus ellipsoidalis (*Oak Northern Pin)	Quercus ellipsoidalis	*Oak Northern Pin)	Contain	1.5			2019
76268	MPRB 2021	2707 Ulysses St NE	na	45.01708673	-93.23578304	Street Tree (Boulevard)	Gymnocladus dioicus 'Espresso' (Coffeetree Kentucky 'Espresso'	Gymnocladus dioicus 'Espresso'	Coffeetree Kentucky 'Esp	Bareroo	1.5			2021
76284	MPRB 2021	2650 Cleveland St NE	na	45.01651009	-93.23078234	Street Tree (Boulevard)	Catalpa speciosa (Catalpa Northern)	Catalpa speciosa	Catalpa Northern)	Bareroo	1.5			2020
76311	MPRB 2021	2653 Pierce St NE	na	45.01652416	-93.24089114	Street Tree (Boulevard)	Phellodendron amurense 'His Majesty' (Corktree 'His Majesty')	Phellodendron amurense 'His Majesty'	Corktree 'His Majesty')	Contain	1.5			2021
76312	MPRB 2022	2653 Arthur St NE	Brighton Ave NE	45.0167151	-93.23174778	Street Tree (Boulevard)	Ginkgo biloba 'Autumn Gold' (Ginkgo 'Autumn Gold')	Ginkgo biloba 'Autumn Gold'	Bareroot	1.5	2022 - Planting Spring - More Trees Please	04/15/2022		
76316	MPRB 2021	2654 McKinley St NE	na	45.01661476	-93.22823439	Street Tree (Boulevard)	Quercus bicolor (*Oak Bicolor - Swamp White)	Quercus bicolor	*Oak Bicolor - Swamp Wh	Bareroo	1.5			2020
76320	MPRB 2021	2654 Cleveland St NE	na	45.01661922	-93.23078031	Street Tree (Boulevard)	Alnus hirsuta 'Harbin' (Alder Manchurian 'Prairie Horizon')	Alnus hirsuta 'Harbin'	Alder Manchurian 'Prairie	Contain	1.25			2019
76339	MPRB 2021	2657 Pierce St NE	na	45.0166329	-93.24088921	Street Tree (Boulevard)	Phellodendron amurense 'His Majesty' (Corktree 'His Majesty')	Phellodendron amurense 'His Majesty'	Corktree 'His Majesty')	Contain	1.5			2021
76340	MPRB 2021	2658 Cleveland St NE	27th Ave NE	45.01678013	-93.23096881	Street Tree (Boulevard)	Amelanchier x grandiflora 'Autumn Brilliance' (Serviceberry 'Aut	Amelanchier x grandiflora 'Autumn Brilliance'	Serviceberry 'Autumn Bril	Bareroo	1.5			2019
76344	MPRB 2022	2658 Stinson Pkwy	27th Ave NE	45.0168019	-93.22724027	Street Tree (Boulevard)	Quercus bicolor (*Oak Bicolor - Swamp White)	Quercus bicolor	Bareroot	1.5	2022 - Planting Spring - Replacement - Other	04/27/2022		
76370	MPRB 2022	2700 Stinson Pkwy	27th Ave NE	45.01689373	-93.22743797	Street Tree (Boulevard)	Malus 'Spring Snow' (Crabapple 'Spring Snow')	Malus 'Spring Snow'	Bareroot	1.5	2022 - Planting Spring - Citizen	04/15/2022		
76421	MPRB 2021	2701 McKinley St NE	na	45.01694928	-93.22807131	Street Tree (Boulevard)	Betula nigra (Birch River)	Betula nigra	Birch River)	Bareroo	1.5			2020
76424	MPRB 2021	2701 Garfield St NE	27th Ave NE	45.0168902	-93.23279798	Street Tree (Boulevard)	Betula nigra (Birch River)	Betula nigra	Birch River)	Bareroo	1.5			2019
76467	MPRB 2022	2710 Polk St NE	na	45.01719184	-93.24565453	Street Tree (Boulevard)	Larix laricina (Tamarack)	Larix laricina	B & B	1.5	2022 - Planting Spring - Replacement - Other	05/10/2022		
76468	MPRB 2021	2710 Garfield St NE	na	45.01718658	-93.23337253	Street Tree (Boulevard)	Catalpa speciosa (Catalpa Northern)	Catalpa speciosa	Catalpa Northern)	Bareroo	1.5			2021
76501	MPRB 2021	2714 Lincoln St NE	na	45.01746854	-93.23849118	Street Tree (Boulevard)	Betula nigra (Birch River)	Betula nigra	Birch River)	Bareroo	1.5			2019
76502	MPRB 2021	2714 Hayes St NE	na	45.01740877	-93.2346631	Street Tree (Boulevard)	Quercus bicolor (*Oak Bicolor - Swamp White)	Quercus bicolor	*Oak Bicolor - Swamp Wh	Bareroo	1.5			2019
76510	MPRB 2022	2710 Ulysses St NE	na	45.01730541	-93.23593703	Street Tree (Boulevard)	Quercus bicolor (*Oak Bicolor - Swamp White)	Quercus bicolor	Bareroot	1.5	2022 - Planting Spring - More Trees Please	04/27/2022		
76512	MPRB 2021	2715 Fillmore St NE	na	45.01732701	-93.24216142	Street Tree (Boulevard)	Phellodendron amurense 'His Majesty' (Corktree 'His Majesty')	Phellodendron amurense 'His Majesty'	Corktree 'His Majesty')	Contain	1.5			2021
76516	MPRB 2021	2715 Ulysses St NE	na	45.01733183	-93.23578005	Street Tree (Boulevard)	Larix laricina (Tamarack)	Larix laricina	Tamarack)	Bareroo	1.5			2021
76529	MPRB 2021	2746 Pierce St NE	na	45.01821019	-93.24102698	Street Tree (Boulevard)	Phellodendron amurense 'His Majesty' (Corktree 'His Majesty')	Phellodendron amurense 'His Majesty'	Corktree 'His Majesty')	Bareroo	1.5			2019
76538	MPRB 2022	2718 Ulysses St NE	na	45.01752799	-93.23593306	Street Tree (Boulevard)	Ginkgo biloba 'Autumn Gold' (Ginkgo 'Autumn Gold')	Ginkgo biloba 'Autumn Gold'	Bareroot	1.5	2022 - Planting Spring - More Trees Please	04/27/2022		
76539	MPRB 2021	2718 Garfield St NE	na	45.01738908	-93.2333686	Street Tree (Boulevard)	Ostrya virginiana (*Ironwood)	Ostrya virginiana	*Ironwood)	Contain	1.5			2019
76544	MPRB 2022	2719 Buchanan St NE	na	45.01756545	-93.2396135	Street Tree (Boulevard)	Larix laricina (Tamarack)	Larix laricina	B & B	1.5	2022 - Planting Spring - Replacement - Other	05/10/2022		
76547	MPRB 2021	2719 Taylor St NE	na	45.01745172	-93.24370932	Street Tree (Boulevard)	Larix laricina (Tamarack)	Larix laricina	Tamarack)	Bareroo	1.5			2021
76566	MPRB 2021	2722 Fillmore St NE	na	45.01752999	-93.2423133	Street Tree (Boulevard)	Phellodendron lavallei 'Longenecker' (Corktree 'Eye Stopper')	Phellodendron lavallei 'Longenecker'	Corktree 'Eye Stopper')	Bareroo	1.5			2020
76573	MPRB 2022	2723 Benjamin St NE	na	45.01752413	-93.22935027	Street Tree (Boulevard)	Quercus bicolor (*Oak Bicolor - Swamp White)	Quercus bicolor	Bareroot	1.5	2022 - Planting Spring - Replacement - Other	04/27/2022		
76581	MPRB 2021	2724 Brighton Ave NE	na	45.01762835	-93.23100717	Street Tree (Boulevard)	Aesculus hippocastanum 'Baumannii' (Horsechestnut 'Baumanni	Aesculus hippocastanum 'Baumannii'	Horsechestnut 'Baumann	Bareroo	1.5			2020
76584	MPRB 2022	1918 Jefferson St NE	na	45.00813383	-93.25554868	Street Tree (Boulevard)	Quercus bicolor (*Oak Bicolor - Swamp White)	Quercus bicolor	Bareroot	1.5	2022 - Planting Spring - Citizen	04/21/2022		
76593	MPRB 2021	2726 Fillmore St NE	na	45.01767789	-93.2423104	Street Tree (Boulevard)	Aesculus hippocastanum 'Baumannii' (Horsechestnut 'Baumanni	Aesculus hippocastanum 'Baumannii'	Horsechestnut 'Baumann	Bareroo	1.5			2020
76605	MPRB 2022	2727 Taylor St NE	na	45.01769022	-93.24371041	Street Tree (Boulevard)	Gleditsia triacanthos var. inermis 'Harve' (Honeylocust Common	Gleditsia triacanthos var. inermis 'Harve'	Bareroot	1.5	2022 - Planting Spring - Replacement - Other	04/18/2022		
76619	MPRB 2021	2730 Stinson Pkwy	na	45.01780499	-93.22693908	Street Tree (Boulevard)	Quercus bicolor (*Oak Bicolor - Swamp White)	Quercus bicolor	*Oak Bicolor - Swamp Wh	Bareroo	1.5			2021
76632	MPRB 2022	2731 Buchanan St NE	na	45.01788307	-93.2396127	Street Tree (Boulevard)	Larix laricina (Tamarack)	Larix laricina	B & B	1.5	2022 - Planting Spring - Replacement - Other	05/10/2022		
76670	MPRB 2022	2736 Ulysses St NE	na	45.01817101	-93.23593075	Street Tree (Boulevard)	Quercus x macdanielli 'Clemons' (Oak 'Heritage')	Quercus x macdanielli 'Clemons'	Bareroot	1.5	2022 - Planting Spring - More Trees Please	04/27/2022		
76674	MPRB 2021	2737 Taylor St NE	na	45.01805199	-93.24370565	Street Tree (Boulevard)	Gymnocladus dioicus 'Espresso' (Coffeetree Kentucky 'Espresso'	Gymnocladus dioicus 'Espresso'	Coffeetree Kentucky 'Esp	Bareroo	1.5			2020
76678	MPRB 2021	2742 Polk St NE	na	45.01817125	-93.24565208	Street Tree (Boulevard)	Betula nigra (Birch River)	Betula nigra	Birch River)	Bareroo	1.5			2019
76704	MPRB 2021	2741 Ulysses St NE	na	45.01826288	-93.23577515	Street Tree (Boulevard)	Ostrya virginiana (*Ironwood)	Ostrya virginiana	*Ironwood)	Contain	1.5			2021
76712	MPRB 2022	2742 McKinley St NE	na	45.01820378	-93.22822371	Street Tree (Boulevard)	Quercus bicolor (*Oak Bicolor - Swamp White)	Quercus bicolor	Bareroot	1.5	2022 - Planting Spring - Replacement - Other	04/27/2022		
76735	MPRB 2021	2745 Fillmore St NE	na	45.01822792	-93.24216087	Street Tree (Boulevard)	Ginkgo biloba 'Autumn Gold' (Ginkgo 'Autumn Gold')	Ginkgo biloba 'Autumn Gold'	Ginkgo 'Autumn Gold')	Bareroo	1.5			2019
76767	MPRB 2021	2749 Johnson St NE	28th Ave NE	45.01858015	-93.23688943	Street Tree (Boulevard)	Ginkgo biloba 'Autumn Gold' (Ginkgo 'Autumn Gold')	Ginkgo biloba 'Autumn Gold'	Ginkgo 'Autumn Gold')	Bareroo	1.5			2019
76783	MPRB 2021	2750 Cleveland St NE	28th Ave NE	45.0186001	-93.23109415	Street Tree (Boulevard)	Gymnocladus dioicus 'Espresso' (Coffeetree Kentucky 'Espresso'	Gymnocladus dioicus 'Espresso'	Coffeetree Kentucky 'Esp	Bareroo	1.5			2020
76789	MPRB 2021	2746 Randolph St NE	na	45.01814562	-93.27141243	Street Tree (Boulevard)	Celtis occidentalis (*Hackberry Common)	Celtis occidentalis	*Hackberry Common)	Contain	1.5			2021
76795	MPRB 2021	2751 Brighton Ave NE	Benjamin St NE	45.01847021	-93.22949324	Street Tree (Boulevard)	Catalpa speciosa (Catalpa Northern)	Catalpa speciosa	Catalpa Northern)	Bareroo	1.5			2020
76805	MPRB 2021	2751 Cleveland St NE	Brighton Ave NE	45.01850647	-93.23029265	Street Tree (Boulevard)	Celtis occidentalis (*Hackberry Common)	Celtis occidentalis	*Hackberry Common)	Contain	1.5			2020
76807	MPRB 2021	2751 Cleveland St NE	na	45.01848051	-93.23063176	Street Tree (Boulevard)	Quercus alba (*Oak White)	Quercus alba	*Oak White)	Contain	1.5			2021
76808	MPRB 2021	2751 Cleveland St NE	na	45.01830758	-93.23045581	Street Tree (Boulevard)	Quercus macrocarpa 'JFS-KW3' (Oak Bur 'Urban Pinnacle')	Quercus macrocarpa 'JFS-KW3'	Oak Bur 'Urban Pinnacle')	Contain	1.5			2021
76809	MPRB 2021	2751 Cleveland St NE	Brighton Ave NE	45.01825737	-93.23062721	Street Tree (Boulevard)	Quercus macrocarpa 'JFS-KW3' (Oak Bur 'Urban Pinnacle')	Quercus macrocarpa 'JFS-KW3'	Oak Bur 'Urban Pinnacle')	Contain	1.5			2021
76855	MPRB 2022	2759 Hayes St NE	28th Ave NE	45.01859013	-93.23403319	Street Tree (Boulevard)	Quercus bicolor (*Oak Bicolor - Swamp White)	Quercus bicolor	Bareroot	1.5	2022 - Planting Spring - More Trees Please	04/27/2022		
76882	MPRB 2021	2800 Fillmore St NE	na	45.01878399	-93.24230409	Street Tree (Boulevard)	Maackia amurensis 'JFS-Schichtel1' (Maackia 'MaacNificent')	Maackia amurensis 'JFS-Schichtel1'	Maackia 'MaacNificent')	Bareroo	1.25			2019
76889	MPRB 2021	14 Williams Ave SE	na	44.97074332	-93.21711911	Street Tree (Boulevard)	Pyrus ussuriensis 'Mordak' (Pear Ussurian 'Prairie Gem')	Pyrus ussuriensis 'Mordak'	Pear Ussurian 'Prairie Ger	Contain	1.5			2020
76890	MPRB 2021	18 Williams Ave SE	na	44.97066743	-93.21703682	Street Tree (Boulevard)	Malus 'Royal Raindrops' (Crabapple 'Royal Raindrops')	Malus 'Royal Raindrops'	Crabapple 'Royal Raindro	Bareroo	1.5			2020
76892	MPRB 2021	20 Williams Ave SE	na	44.97061765	-93.21698887	Street Tree (Boulevard)	Malus 'Royal Raindrops' (Crabapple 'Royal Raindrops')	Malus 'Royal Raindrops'	Crabapple 'Royal Raindro	Bareroo	1.5			2020
76896	MPRB 2021	10 Williams Ave SE	na	44.97085577	-93.21726905	Street Tree (Boulevard)	Amelanchier x grandiflora 'Autumn Brilliance' (Serviceberry 'Aut	Amelanchier x grandiflora 'Autumn Brilliance'	Serviceberry 'Autumn Bril	Bareroo	1.5			2020
76898	MPRB 2021	10 Williams Ave SE	na	44.97098143	-93.21746231	Street Tree (Boulevard)	Amelanchier x grandiflora 'Autumn Brilliance' (Serviceberry 'Aut	Amelanchier x grandiflora 'Autumn Brilliance'	Serviceberry 'Autumn Bril	Bareroo	1.5			2020
76905	MPRB 2021	10 Williams Ave SE	na	44.97078924	-93.21718782	Street Tree (Boulevard)	Pyrus ussuriensis 'Mordak' (Pear Ussurian 'Prairie Gem')	Pyrus ussuriensis 'Mordak'	Pear Ussurian 'Prairie Ger	Contain	1.5			2020
76916	MPRB 2022	2801 Garfield St NE	na	45.01876529	-93.23320941	Street Tree (Boulevard)	Quercus bicolor (*Oak Bicolor - Swamp White)	Quercus bicolor	Bareroot	1.5	2022 - Planting Spring - Citizen	04/27/2022		
76931	MPRB 2022	2801 Lincoln St NE	28th Ave NE	45.01867239	-93.23822772	Street Tree (Boulevard)	Quercus bicolor (*Oak Bicolor - Swamp White)	Quercus bicolor	Bareroot	1.5	2022 - Planting Spring - More Trees Please	04/18/2022		
76953	MPRB 2021	2806 Garfield St NE	na	45.01886856	-93.23336304	Street Tree (Boulevard)	Aesculus hippocastanum 'Baumannii' (Horsechestnut 'Baumanni	Aesculus hippocastanum 'Baumannii'	Horsechestnut 'Baumann	Bareroo	1.5			2020
76955	MPRB 2021	2806 Delaware St SE	na	44.97070995	-93.21818097	Street Tree (Boulevard)	Phellodendron lavallei 'Longenecker' (Corktree 'Eye Stopper')	Phellodendron lavallei 'Longenecker'	Corktree 'Eye Stopper')	Bareroo	1.5			2020
76966	MPRB 2021	2800 Johnson St NE	28th Ave NE	45.0186765	-93.23742746	Street Tree (Boulevard)	Catalpa speciosa (Catalpa Northern)	Catalpa speciosa	Catalpa Northern)	Bareroo	1.5			2021
76971	MPRB 2021	2807 Delaware St SE	na	44.97056886	-93.21792781	Street Tree (Boulevard)	Ostrya virginiana 'JFS-KW5' (Hophornbeam 'Autumn Treasure')	Ostrya virginiana 'JFS-KW5'	Hophornbeam 'Autumn T	Contain	1.5			2020
76976	MPRB 2021	2810 Cleveland St NE	na	45.01905069	-93.2307901	Street Tree (Boulevard)	Celtis occidentalis (*Hackberry Common)	Celtis occidentalis	*Hackberry Common)	Contain	1.5			2021
76993	MPRB 2021	2811 Lincoln St NE	na	45.01906874	-93.23833267	Street Tree (Boulevard)	Phellodendron amurense 'His Majesty' (Corktree 'His Majesty')	Phellodendron amurense 'His Majesty'	Corktree 'His Majesty')	Bareroo	1.5			2019
77006	MPRB 2021	2813 Delaware St SE	na	44.97046051	-93.21785761	Street Tree (Boulevard)	Ostrya virginiana 'JFS-KW5' (Hophornbeam 'Autumn Treasure')	Ostrya virginiana 'JFS-KW5'	Hophornbeam 'Autumn T	Contain	1.5			2020
77008	MPRB 2021	2814 Ulysses St NE	na	45.01918477	-93.23592645	Street Tree (Boulevard)	Phellodendron amurense 'His Majesty' (Corktree 'His Majesty')	Phellodendron amurense 'His Majesty'	Corktree 'His Majesty')	Bareroo	1.5			2021
77027	MPRB 2021	2818 Ulysses St NE	na	45.01928529	-93.23592789	Street Tree (Boulevard)	Aesculus hippocastanum 'Baumannii' (Horsechestnut 'Baumanni	Aesculus hippocastanum 'Baumannii'	Horsechestnut 'Baumann	Bareroo	1.5			2020
77030	MPRB 2021	2818 Garfield St NE	na	45.01921661	-93.23335869	Street Tree (Boulevard)	Phellodendron lavallei 'Longenecker' (Corktree 'Eye Stopper')	Phellodendron lavallei 'Longenecker'	Corktree 'Eye Stopper')	Bareroo	1.5			2020
77031	MPRB 2021	2814 Hayes St NE	na	45.01917588	-93.2346402	Street Tree (Boulevard)	Catalpa speciosa (Catalpa Northern)	Catalpa speciosa	Catalpa Northern)	Bareroo	1.5			2021
77036	MPRB 2022	2819 Garfield St NE	na	45.01922367	-93.23319967	Street Tree (Boulevard)	Quercus bicolor (*Oak Bicolor - Swamp White)	Quercus bicolor	Bareroot	1.5	2022 - Planting Spring - Citizen	04/27/2022		
77037	MPRB 2022	2819 Ulysses St NE	na	45.0192174	-93.23576817	Street Tree (Boulevard)	Ginkgo biloba 'Autumn Gold' (Ginkgo 'Autumn Gold')	Ginkgo biloba 'Autumn Gold'	Bareroot	1.5	2022 - Planting Spring - More Trees Please	04/15/2022		
77038	MPRB 2022	2819 Taylor St NE	na	45.01928069	-93.24370821	Street Tree (Boulevard)	Quercus bicolor (*Oak Bicolor - Swamp White)	Quercus bicolor	Bareroot	1.5	2022 - Planting Spring - Replacement - Other	04/18/2022		
77048	MPRB 2021	2821 Lincoln St NE	na	45.01935304	-93.23832688	Street Tree (Boulevard)	Alnus hirsuta 'Harbin' (Alder Manchurian 'Prairie Horizon')	Alnus hirsuta 'Harbin'	Alder Manchurian 'Prairie	Contain	1.25			2019
77051	MPRB 2021	2822 Hayes St NE	na	45.01941687	-93.23465106	Street Tree (Boulevard)	Catalpa speciosa (Catalpa Northern)	Catalpa speciosa	Catalpa Northern)	Bareroo	1.5			2021
77054	MPRB 2021	2822 Fillmore St NE	na	45.01937984	-93.24230429	Street Tree (Boulevard)	Amelanchier x grandiflora 'Autumn Brilliance' (Serviceberry 'Aut	Amelanchier x grandiflora 'Autumn Brilliance'	Serviceberry 'Autumn Bril	Bareroo	1.5			2019
77056	MPRB 2021	2822 Delaware St SE	na	44.97000668	-93.21786416	Street Tree (Boulevard)	Amelanchier x grandiflora 'Autumn Brilliance' (Serviceberry 'Aut	Amelanchier x grandiflora 'Autumn Brilliance'	Serviceberry 'Autumn Bril	Bareroo	1.5			2020
77057	MPRB 2022	2823 Taylor St NE	na	45.01937632	-93.24370631	Street Tree (Boulevard)	Larix laricina (Tamarack)	Larix laricina	B & B	1.5	2022 - Planting Spring - Replacement - Other	05/10/2022		
77067	MPRB 2021	2825 Delaware St SE	na	44.97013207	-93.21774713	Street Tree (Boulevard)	Aesculus x arnoldiana 'Autumn Splendor' (Buckeye 'Autumn Spl	Aesculus x arnoldiana 'Autumn Splendor'	Buckeye 'Autumn Splend	Bareroo	1.5			2019
77096	MPRB 2021	2830 Taylor St NE	na	45.01963984	-93.24387384	Street Tree (Boulevard)	Gymnocladus dioicus 'J.C.McDaniel' (Coffeetree Kentucky 'Prairi	Gymnocladus dioicus 'J.C.McDaniel'	Coffeetree Kentucky 'Prai	Bareroo	1.25			2021
77109	MPRB 2021	2826 Hayes St NE	na	45.01953114	-93.23464195	Street Tree (Boulevard)	Phellodendron lavallei 'Longenecker' (Corktree 'Eye Stopper')	Phellodendron lavallei 'Longenecker'	Corktree 'Eye Stopper')	Bareroo	1.5			2020
77123	MPRB 2021	2834 Delaware St SE	na	44.96972626	-93.21781593	Street Tree (Boulevard)	Maackia amurensis 'JFS-Schichtel1' (Maackia 'MaacNificent')	Maackia amurensis 'JFS-Schichtel1'	Maackia 'MaacNificent')	Bareroo	1.5			2020
77127	MPRB 2021	2835 McKinley St NE	na	45.02003564	-93.22806981	Street Tree (Boulevard)	Gymnocladus dioicus 'Espresso' (Coffeetree Kentucky 'Espresso'	Gymnocladus dioicus 'Espresso'	Coffeetree Kentucky 'Esp	Bareroo	1.5			2020
77141	MPRB 2022	2839 McKinley St NE	na	45.02019035	-93.22807086	Street Tree (Boulevard)	Gleditsia triacanthos var. inermis 'Harve' (Honeylocust Common	Gleditsia triacanthos var. inermis 'Harve'	Bareroot	1.5	2022 - Planting Spring - More Trees Please	04/15/2022		
77144	MPRB 2021	2835 Hayes St NE	na	45.01960675	-93.23449355	Street Tree (Boulevard)	Phellodendron amurense 'His Majesty' (Corktree 'His Majesty')	Phellodendron amurense 'His Majesty'	Corktree 'His Majesty')	Bareroo	1.5			2019

77153	MPRB 2021	2843 Williams Ave SE	na	44.96994283	-93.21660781	Street Tree (Boulevard)	Catalpa speciosa (Catalpa Northern)	Catalpa speciosa	Catalpa Northern)	Bareroo	1.5				2021
77164	MPRB 2021	2843 Hayes St NE	na	45.01982846	-93.23449632	Street Tree (Boulevard)	Phellodendron amurense 'His Majesty' (Corktree 'His Majesty')	Phellodendron amurense 'His Majesty'	Corktree 'His Majesty')	Bareroo	1.5				2021
77170	MPRB 2021	2847 Delaware St SE	na	44.96951299	-93.21764781	Street Tree (Boulevard)	Ostrya virginiana 'JFS-KW5' (Hophornbeam 'Autumn Treasure')	Ostrya virginiana 'JFS-KW5'	Hophornbeam 'Autumn T	Contain	1.5				2020
77172	MPRB 2021	2846 Hayes St NE	na	45.01994009	-93.234648	Street Tree (Boulevard)	Quercus bicolor (*Oak Bicolor - Swamp White)	Quercus bicolor	*Oak Bicolor - Swamp Wh	Bareroo	1.5				2019
77173	MPRB 2021	2846 Brighton Ave NE	na	45.020322	-93.22882506	Street Tree (Boulevard)	Gymnocladus dioicus 'Espresso' (Coffeetree Kentucky 'Espresso'	Gymnocladus dioicus 'Espresso'	Coffeetree Kentucky 'Esp	Bareroo	1.5				2020
77175	MPRB 2022	2847 Garfield St NE	na	45.01993836	-93.23320859	Street Tree (Boulevard)	Ginkgo biloba 'Autumn Gold' (Ginkgo 'Autumn Gold')	Ginkgo biloba 'Autumn Gold'	Bareroot	1.5	2022 - Planting Spring - More Trees Please	04/15/2022		
77181	MPRB 2022	2851 Delaware St SE	na	44.9693424	-93.21759112	Street Tree (Boulevard)	Catalpa speciosa (Catalpa Northern)	Catalpa speciosa	Bareroot	1.5	2022 - Planting Spring - Replacement - Other	05/05/2022		
77182	MPRB 2021	2848 Delaware St SE	Williams Ave SE	44.96915916	-93.21781336	Street Tree (Boulevard)	Gymnocladus dioicus 'Espresso' (Coffeetree Kentucky 'Espresso'	Gymnocladus dioicus 'Espresso'	Coffeetree Kentucky 'Esp	Bareroo	1.5				2019
77184	MPRB 2022	2849 Ulysses St NE	na	45.02008445	-93.23576362	Street Tree (Boulevard)	Larix laricina (Tamarack)	Larix laricina	B & B	1.5	2022 - Planting Spring - Citizen	05/10/2022		
77187	MPRB 2021	2848 Delaware St SE	na	44.96929627	-93.21771935	Street Tree (Boulevard)	Maackia amurensis 'JFS-Schichtel1' (Maackia 'MaacNificent')	Maackia amurensis 'JFS-Schichtel1'	Maackia 'MaacNificent')	Bareroo	1.5				2020
77195	MPRB 2021	2851 Delaware St SE	Williams Ave SE	44.96926127	-93.21745268	Street Tree (Boulevard)	Maackia amurensis 'JFS-Schichtel1' (Maackia 'MaacNificent')	Maackia amurensis 'JFS-Schichtel1'	Maackia 'MaacNificent')	Bareroo	1.5				2020
77196	MPRB 2021	2851 Delaware St SE	Williams Ave SE	44.96929095	-93.21732738	Street Tree (Boulevard)	Maackia amurensis 'JFS-Schichtel1' (Maackia 'MaacNificent')	Maackia amurensis 'JFS-Schichtel1'	Maackia 'MaacNificent')	Bareroo	1.5				2020
77207	MPRB 2021	2858 Arthur St NE	na	45.0202188	-93.23207567	Street Tree (Boulevard)	Catalpa speciosa (Catalpa Northern)	Catalpa speciosa	Catalpa Northern)	Bareroo	1.5				2021
77242	MPRB 2021	2901 Lincoln St NE	na	45.02058172	-93.23831671	Street Tree (Boulevard)	Larix laricina (Tamarack)	Larix laricina	Tamarack)	Bareroo	1.5				2021
77249	MPRB 2021	2905 Lincoln St NE	na	45.02066913	-93.23831997	Street Tree (Boulevard)	Catalpa speciosa (Catalpa Northern)	Catalpa speciosa	Catalpa Northern)	Bareroo	1.5				2021
77266	MPRB 2022	2910 Hayes St NE	na	45.02084923	-93.23464551	Street Tree (Boulevard)	Catalpa speciosa (Catalpa Northern)	Catalpa speciosa	Bareroot	1.5	2022 - Planting Spring - Replacement - Ash	04/15/2022		
77272	MPRB 2022	2910 Hayes St NE	na	45.02076225	-93.23464128	Street Tree (Boulevard)	Larix laricina (Tamarack)	Larix laricina	B & B	1.5	2022 - Planting Spring - Replacement - Ash	05/10/2022		
77278	MPRB 2021	2910 Fillmore St NE	na	45.02072643	-93.24231262	Street Tree (Boulevard)	Gymnocladus dioicus 'Espresso' (Coffeetree Kentucky 'Espresso'	Gymnocladus dioicus 'Espresso'	Coffeetree Kentucky 'Esp	Bareroo	1.5				2019
77279	MPRB 2021	2911 Brighton Ave NE	na	45.02110006	-93.22760862	Street Tree (Boulevard)	Alnus hirsuta 'Harbin' (Alder Manchurian 'Prairie Horizon')	Alnus hirsuta 'Harbin'	Alder Manchurian 'Prairie	Contain	1.25				2019
77281	MPRB 2021	2911 Buchanan St NE	na	45.02082903	-93.23960707	Street Tree (Boulevard)	Gymnocladus dioicus 'Espresso' (Coffeetree Kentucky 'Espresso'	Gymnocladus dioicus 'Espresso'	Coffeetree Kentucky 'Esp	Bareroo	1.5				2019
77293	MPRB 2021	2911 Cleveland St NE	na	45.02081601	-93.23063213	Street Tree (Boulevard)	Phellodendron lavallei 'Longenecker' (Corktree 'Eye Stopper')	Phellodendron lavallei 'Longenecker'	Corktree 'Eye Stopper')	Bareroo	1.5				2020
77303	MPRB 2022	2914 Hayes St NE	na	45.0209666	-93.2346525	Street Tree (Boulevard)	Quercus bicolor (*Oak Bicolor - Swamp White)	Quercus bicolor	Bareroot	1.5	2022 - Planting Spring - Replacement - Other	04/26/2022		
77307	MPRB 2021	2914 Taylor St NE	na	45.02085686	-93.2435845	Street Tree (Boulevard)	Gymnocladus dioicus 'Espresso' (Coffeetree Kentucky 'Espresso'	Gymnocladus dioicus 'Espresso'	Coffeetree Kentucky 'Esp	Bareroo	1.5				2021
77319	MPRB 2021	2915 Buchanan St NE	na	45.02093366	-93.23960681	Street Tree (Boulevard)	Gymnocladus dioicus 'Espresso' (Coffeetree Kentucky 'Espresso'	Gymnocladus dioicus 'Espresso'	Coffeetree Kentucky 'Esp	Bareroo	1.5				2019
77333	MPRB 2022	2918 Tyler St NE	na	45.02099622	-93.2461465	Street Tree (Boulevard)	Larix laricina (Tamarack)	Larix laricina	B & B	1.5	2022 - Planting Spring - Replacement - Other	05/10/2022		
77334	MPRB 2021	2918 Buchanan St NE	na	45.02098555	-93.23974036	Street Tree (Boulevard)	Gymnocladus dioicus 'Espresso' (Coffeetree Kentucky 'Espresso'	Gymnocladus dioicus 'Espresso'	Coffeetree Kentucky 'Esp	Bareroo	1.5				2019
77337	MPRB 2021	2919 Buchanan St NE	na	45.02105186	-93.23960826	Street Tree (Boulevard)	Quercus bicolor (*Oak Bicolor - Swamp White)	Quercus bicolor	*Oak Bicolor - Swamp Wh	Bareroo	1.5				2021
77341	MPRB 2021	2919 Randolph St NE	29th Ave NE	45.02051059	-93.27101093	Street Tree (Boulevard)	Catalpa speciosa (Catalpa Northern)	Catalpa speciosa	Catalpa Northern)	Bareroo	1.5				2021
77344	MPRB 2021	2919 Randolph St NE	29th Ave NE	45.02052407	-93.27060144	Street Tree (Boulevard)	Betula nigra (Birch River)	Betula nigra	Birch River)	Bareroo	1.5				2019
77346	MPRB 2022	2919 Fillmore St NE	na	45.02092211	-93.2421687	Street Tree (Boulevard)	Quercus bicolor (*Oak Bicolor - Swamp White)	Quercus bicolor	Bareroot	1.5	2022 - Planting Spring - Replacement - Other	04/18/2022		
77357	MPRB 2022	2920 Weeks Ave SE	29th Ave SE	44.98448199	-93.21166078	Easement Tree	Corylus colurna (Filbert Turkish)	Corylus colurna	Bareroot	1.5	2022 - Planting Spring - Replacement - Other	05/02/2022		
77361	MPRB 2021	2920 Weeks Ave SE	29th Ave SE	44.98442181	-93.21156059	Easement Tree	Maackia amurensis 'JFS-Schichtel1' (Maackia 'MaacNificent')	Maackia amurensis 'JFS-Schichtel1'	Maackia 'MaacNificent')	Bareroo	1.5				2020
77370	MPRB 2021	2922 Buchanan St NE	na	45.0210791	-93.23973839	Street Tree (Boulevard)	Gymnocladus dioicus 'Espresso' (Coffeetree Kentucky 'Espresso'	Gymnocladus dioicus 'Espresso'	Coffeetree Kentucky 'Esp	Bareroo	1.5				2019
77373	MPRB 2021	2922 Fillmore St NE	na	45.02113312	-93.24231162	Street Tree (Boulevard)	Gymnocladus dioicus 'Espresso' (Coffeetree Kentucky 'Espresso'	Gymnocladus dioicus 'Espresso'	Coffeetree Kentucky 'Esp	Bareroo	1.5				2021
77379	MPRB 2021	2922 Tyler St NE	na	45.02108333	-93.24614827	Street Tree (Boulevard)	Phellodendron lavallei 'Longenecker' (Corktree 'Eye Stopper')	Phellodendron lavallei 'Longenecker'	Corktree 'Eye Stopper')	Bareroo	1.5				2020
77390	MPRB 2022	2923 Ulysses St NE	na	45.02118175	-93.23575996	Street Tree (Boulevard)	Ginkgo biloba 'Autumn Gold' (Ginkgo 'Autumn Gold')	Ginkgo biloba 'Autumn Gold'	Bareroot	1.5	2022 - Planting Spring - Citizen	04/15/2022		
77394	MPRB 2021	2925 McKinley St NE	Brighton Ave NE	45.02116608	-93.22773075	Street Tree (Boulevard)	Alnus hirsuta 'Harbin' (Alder Manchurian 'Prairie Horizon')	Alnus hirsuta 'Harbin'	Alder Manchurian 'Prairie	Contain	1.25				2019
77412	MPRB 2021	2927 Ulysses St NE	na	45.02127744	-93.23576141	Street Tree (Boulevard)	Alnus hirsuta 'Harbin' (Alder Manchurian 'Prairie Horizon')	Alnus hirsuta 'Harbin'	Alder Manchurian 'Prairie	Contain	1.25				2019
77450	MPRB 2022	2930 Hayes St NE	na	45.02131866	-93.23463392	Street Tree (Boulevard)	Cladrastis kentukea (Yellowwood American)	Cladrastis kentukea	Bareroot	1.5	2022 - Planting Spring - Replacement - Ash	04/15/2022		
77460	MPRB 2021	2932 Buchanan St NE	na	45.02145335	-93.23973919	Street Tree (Boulevard)	Catalpa speciosa (Catalpa Northern)	Catalpa speciosa	Catalpa Northern)	Bareroo	1.5				2021
77461	MPRB 2021	2932 Buchanan St NE	na	45.02134008	-93.23973948	Street Tree (Boulevard)	Gymnocladus dioicus 'Espresso' (Coffeetree Kentucky 'Espresso'	Gymnocladus dioicus 'Espresso'	Coffeetree Kentucky 'Esp	Bareroo	1.5				2019
77469	MPRB 2021	2934 Taylor St NE	na	45.02139054	-93.24358657	Street Tree (Boulevard)	Catalpa speciosa (Catalpa Northern)	Catalpa speciosa	Catalpa Northern)	Bareroo	1.5				2019
77472	MPRB 2021	2943 Taylor St NE	na	45.02162888	-93.24343448	Street Tree (Boulevard)	Phellodendron amurense 'His Majesty' (Corktree 'His Majesty')	Phellodendron amurense 'His Majesty'	Corktree 'His Majesty')	Bareroo	1.5				2019
77482	MPRB 2022	2935 Buchanan St NE	na	45.02139902	-93.23961087	Street Tree (Boulevard)	Gymnocladus dioicus 'Espresso' (Coffeetree Kentucky 'Espresso'	Gymnocladus dioicus 'Espresso'	Bareroot	1.5	2022 - Planting Spring - Replacement - Other	04/18/2022		
77484	MPRB 2021	2935 Ulysses St NE	na	45.02149665	-93.23575745	Street Tree (Boulevard)	Prunus maackii (Chokecherry Amur)	Prunus maackii	Chokecherry Amur)	Bareroo	1.5				2021
77485	MPRB 2021	2935 Fillmore St NE	na	45.02145924	-93.24215247	Street Tree (Boulevard)	Larix laricina (Tamarack)	Larix laricina	Tamarack)	Bareroo	1.5				2021
77491	MPRB 2021	2938 Hayes St NE	na	45.02154059	-93.23463849	Street Tree (Boulevard)	Gymnocladus dioicus 'Espresso' (Coffeetree Kentucky 'Espresso'	Gymnocladus dioicus 'Espresso'	Coffeetree Kentucky 'Esp	Bareroo	1.5				2019
77495	MPRB 2022	2938 Cleveland St NE	na	45.0215653	-93.23078748	Street Tree (Boulevard)	Larix laricina (Tamarack)	Larix laricina	B & B	1.5	2022 - Planting Spring - Replacement - Other	05/10/2022		
77499	MPRB 2021	2939 Ulysses St NE	na	45.02160688	-93.23575886	Street Tree (Boulevard)	Quercus x macdanielli 'Clemons' (Oak 'Heritage')	Quercus x macdanielli 'Clemons'	Oak 'Heritage')	Contain	1.5				2020
77502	MPRB 2021	2939 Lincoln St NE	na	45.02155921	-93.23832294	Street Tree (Boulevard)	Quercus bicolor (*Oak Bicolor - Swamp White)	Quercus bicolor	*Oak Bicolor - Swamp Wh	Bareroo	1.5				2019
77504	MPRB 2021	2939 Tyler St NE	na	45.02149892	-93.24599874	Street Tree (Boulevard)	Phellodendron amurense 'His Majesty' (Corktree 'His Majesty')	Phellodendron amurense 'His Majesty'	Corktree 'His Majesty')	Contain	1.5				2021
77507	MPRB 2021	2939 Arthur St NE	na	45.02158219	-93.23191785	Street Tree (Boulevard)	Betula nigra (Birch River)	Betula nigra	Birch River)	Bareroo	1.5				2019
77518	MPRB 2021	2942 Tyler St NE	na	45.02165362	-93.24614888	Street Tree (Boulevard)	Gymnocladus dioicus 'Espresso' (Coffeetree Kentucky 'Espresso'	Gymnocladus dioicus 'Espresso'	Coffeetree Kentucky 'Esp	Bareroo	1.5				2020
77520	MPRB 2021	2942 Fillmore St NE	na	45.02165331	-93.24231537	Street Tree (Boulevard)	Phellodendron amurense 'His Majesty' (Corktree 'His Majesty')	Phellodendron amurense 'His Majesty'	Corktree 'His Majesty')	Contain	1.5				2021
77532	MPRB 2022	2943 Tyler St NE	na	45.02160636	-93.24599722	Street Tree (Boulevard)	Alnus hirsuta 'Harbin' (Alder Manchurian 'Prairie Horizon')	Alnus hirsuta 'Harbin'	Bareroot	1.5	2022 - Planting Spring - Replacement - Other	04/13/2022		
77536	MPRB 2021	2942 Taylor St NE	na	45.02162435	-93.24358766	Street Tree (Boulevard)	Aesculus hippocastanum 'Baumannii' (Horsechestnut 'Baumanni	Aesculus hippocastanum 'Baumannii'	Horsechestnut 'Baumann	Bareroo	1.5				2020
77581	MPRB 2021	2950 Hayes St NE	na	45.02188377	-93.23463586	Street Tree (Boulevard)	Phellodendron amurense 'His Majesty' (Corktree 'His Majesty')	Phellodendron amurense 'His Majesty'	Corktree 'His Majesty')	Bareroo	1.5				2019
77605	MPRB 2021	2951 Tyler St NE	na	45.02182057	-93.245996	Street Tree (Boulevard)	Gymnocladus dioicus 'Espresso' (Coffeetree Kentucky 'Espresso'	Gymnocladus dioicus 'Espresso'	Coffeetree Kentucky 'Esp	Bareroo	1.5				2019
77610	MPRB 2021	2951 Tyler St NE	na	45.02172507	-93.24599623	Street Tree (Boulevard)	Catalpa speciosa (Catalpa Northern)	Catalpa speciosa	Catalpa Northern)	Bareroo	1.5				2021
77626	MPRB 2021	2954 Hayes St NE	na	45.02197594	-93.23463562	Street Tree (Boulevard)	Aesculus hippocastanum 'Baumannii' (Horsechestnut 'Baumanni	Aesculus hippocastanum 'Baumannii'	Horsechestnut 'Baumann	Bareroo	1.5				2020
77632	MPRB 2021	2955 Arthur St NE	na	45.02200951	-93.23191672	Street Tree (Boulevard)	Phellodendron amurense 'His Majesty' (Corktree 'His Majesty')	Phellodendron amurense 'His Majesty'	Corktree 'His Majesty')	Bareroo	1.5				2019
77638	MPRB 2021	2955 Hayes St NE	na	45.02094495	-93.23448442	Street Tree (Boulevard)	Alnus hirsuta 'Harbin' (Alder Manchurian 'Prairie Horizon')	Alnus hirsuta 'Harbin'	Alder Manchurian 'Prairie	Contain	1.25				2019
77639	MPRB 2021	2955 Hayes St NE	na	45.02058601	-93.23448705	Street Tree (Boulevard)	Alnus hirsuta 'Harbin' (Alder Manchurian 'Prairie Horizon')	Alnus hirsuta 'Harbin'	Alder Manchurian 'Prairie	Contain	1.25				2019
77640	MPRB 2021	2955 Hayes St NE	na	45.02068545	-93.23448509	Street Tree (Boulevard)	Catalpa speciosa (Catalpa Northern)	Catalpa speciosa	Catalpa Northern)	Bareroo	1.5				2021
77644	MPRB 2021	2955 Hayes St NE	na	45.02122111	-93.2345052	Street Tree (Boulevard)	Gymnocladus dioicus 'Espresso' (Coffeetree Kentucky 'Espresso'	Gymnocladus dioicus 'Espresso'	Coffeetree Kentucky 'Esp	Bareroo	1				2020
77645	MPRB 2022	2955 Hayes St NE	na	45.02107594	-93.23448748	Street Tree (Boulevard)	Ginkgo biloba 'Autumn Gold' (Ginkgo 'Autumn Gold')	Ginkgo biloba 'Autumn Gold'	Bareroot	1.5	2022 - Planting Spring - Replacement - Ash	04/15/2022		
77646	MPRB 2021	2955 Hayes St NE	na	45.02083945	-93.2344864	Street Tree (Boulevard)	Catalpa speciosa (Catalpa Northern)	Catalpa speciosa	Catalpa Northern)	Bareroo	1.5				2020
77649	MPRB 2021	2955 Buchanan St NE	na	45.02197268	-93.23960595	Street Tree (Boulevard)	Gymnocladus dioicus 'Espresso' (Coffeetree Kentucky 'Espresso'	Gymnocladus dioicus 'Espresso'	Coffeetree Kentucky 'Esp	Bareroo	1.5				2019
77655	MPRB 2022	2955 McKinley St NE	na	45.02200687	-93.22807334	Street Tree (Boulevard)	Cladrastis kentukea (Yellowwood American)	Cladrastis kentukea	Bareroot	1.5	2022 - Planting Spring - Replacement - Ash	04/15/2022		
77657	MPRB 2021	2955 Hayes St NE	na	45.02220616	-93.234488	Street Tree (Boulevard)	Catalpa speciosa (Catalpa Northern)	Catalpa speciosa	Catalpa Northern)	Bareroo	1.5				2021
77658	MPRB 2021	2955 Hayes St NE	na	45.02186177	-93.23448889	Street Tree (Boulevard)	Ginkgo biloba 'Autumn Gold' (Ginkgo 'Autumn Gold')	Ginkgo biloba 'Autumn Gold'	Ginkgo 'Autumn Gold')	Bareroo	1.5				2021
77660	MPRB 2021	2955 Hayes St NE	na	45.02160951	-93.2344861	Street Tree (Boulevard)	Catalpa speciosa (Catalpa Northern)	Catalpa speciosa	Catalpa Northern)	Bareroo	1.5				2020
77664	MPRB 2021	2955 Hayes St NE	na	45.02149188	-93.23448641	Street Tree (Boulevard)	Gymnocladus dioicus 'Espresso' (Coffeetree Kentucky 'Espresso'	Gymnocladus dioicus 'Espresso'	Coffeetree Kentucky 'Esp	Bareroo	1.5				2019
77665	MPRB 2021	2955 Hayes St NE	na	45.02173322	-93.23448748	Street Tree (Boulevard)	Gymnocladus dioicus 'Espresso' (Coffeetree Kentucky 'Espresso'	Gymnocladus dioicus 'Espresso'	Coffeetree Kentucky 'Esp	Bareroo	1.5				2019
77674	MPRB 2021	2956 Randolph St NE	na	45.02204734	-93.27171386	Street Tree (Boulevard)	Larix laricina (Tamarack)	Larix laricina	Tamarack)	Bareroo	1.5				2021
77680	MPRB 2021	2959 Taylor St NE	na	45.02205867	-93.24343842	Street Tree (Boulevard)	Quercus bicolor (*Oak Bicolor - Swamp White)	Quercus bicolor	*Oak Bicolor - Swamp Wh	Bareroo	1.5				2020
77732	MPRB 2021	2955 Tyler St NE	na	45.02192172	-93.2459997	Street Tree (Boulevard)	Gymnocladus dioicus 'Espresso' (Coffeetree Kentucky 'Espresso'	Gymnocladus dioicus 'Espresso'	Coffeetree Kentucky 'Esp	Bareroo	1.5				2019
77753	MPRB 2021	30 Main St SE	*na	44.98544784	-93.25788367	Parkland/Golf Course	Ulmus americana 'New Harmony' (Elm American 'New Harmony'	Ulmus americana 'New Harmony'	Elm American 'New Harm	Bareroo	1.5				2019
77762	MPRB 2021	301 University Ave SE	na	44.98552017	-93.25145601	Street Tree (Boulevard)	Catalpa speciosa (Catalpa Northern)	Catalpa speciosa	Catalpa Northern)	Bareroo	1.5				2021
77794	MPRB 2021	3010 Tyler St NE	na	45.02264997	-93.24614909	Street Tree (Boulevard)	Ginkgo biloba 'Magyar' (Ginkgo 'Magyar')	Ginkgo biloba 'Magyar'	Ginkgo 'Magyar')	Contain	1.75				2019
77827	MPRB 2022	3000 Columbia Ave	na	45.0242648	-93.2730282	Street Tree (Boulevard)	Gleditsia triacanthos var. inermis 'Harve' (Honeylocust Common	Gleditsia triacanthos var. inermis 'Harve'	Bareroot	1.5	2022 - Planting Spring - Replacement - Other	04/12/2022		
77828	MPRB 2022	3000 Columbia Ave	na	45.02263784	-93.27302236	Street Tree (Boulevard)	Larix laricina (Tamarack)	Larix laricina	B & B	2	2022 - Planting Spring - Replacement - Ash	05/27/2022		
77833	MPRB 2021	3000 Columbia Ave	na	45.02365594	-93.27297975	Street Tree (Boulevard)	Gleditsia triacanthos var. inermis 'Harve' (Honeylocust Common	Gleditsia triacanthos var. inermis 'Harve'	Honeylocust Common Th	Bareroo	1.5				2021
77838	MPRB 2021	3000 Columbia Ave	na	45.02273185	-93.27297957	Street Tree (Boulevard)	Gymnocladus dioicus 'Espresso' (Coffeetree Kentucky 'Espresso'	Gymnocladus dioicus 'Espresso'	Coffeetree Kentucky 'Esp	Bareroo	1.5				2019
77840	MPRB 2021	3000 Columbia Ave	na	45.02294154	-93.27299678	Street Tree (Boulevard)	Aesculus hippocastanum 'Baumannii' (Horsechestnut 'Baumanni	Aesculus hippocastanum 'Baumannii'	Horsechestnut 'Baumann	Bareroo	1.5				2020
77844	MPRB 2021	3000 Columbia Ave	na	45.0235391	-93.27297525	Street Tree (Boulevard)	Ulmus americana 'Jefferson' (Elm American 'Jefferson')	Ulmus americana 'Jefferson'	Elm American 'Jefferson')	Bareroo	1.5				2019
77849	MPRB 2022	3000 Columbia Ave	na	45.02340563	-93.27298494	Street Tree (Boulevard)	Gleditsia triacanthos var. inermis 'Harve' (Honeylocust Common	Gleditsia triacanthos var. inermis 'Harve'	Bareroot	1.5	2022 - Planting Spring - Replacement - Other	04/12/2022		
77856	MPRB 2022	3000 Columbia Ave	na	45.02327212	-93.27298048	Street Tree (Boulevard)	Larix laricina (Tamarack)	Larix laricina	Container #25	2	2022 - Planting Spring - Replacement - Other	05/24/2022		
77881	MPRB 2021	3000 Buchanan St NE	na	45.02236313	-93.23974732	Street Tree (Boulevard)	Celtis occidentalis (*Hackberry Common)	Celtis occidentalis	*Hackberry Common)	Contain	1.5				2019
77910	MPRB 2021	3001 Cleveland St NE	30th Ave NE	45.02231684	-93.23035207	Street Tree (Boulevard)	Catalpa speciosa (Catalpa Northern)	Catalpa speciosa	Catalpa Northern)	Bareroo	1.5				2021
77930	MPRB 2021	3001 Columbia Ave	na	45.02294153	-93.27277875	Street Tree (Boulevard)	Gleditsia triacanthos var. inermis 'Harve' (Honeylocust Common	Gleditsia triacanthos var. inermis 'Harve'	Honeylocust Common Th	Bareroo	1.5				2021
77933	MPRB 2022	3001 Columbia Ave	na	45.02268544	-93.27278993	Street Tree (Boulevard)	Gymnocladus dioicus 'Espresso' (Coffeetree Kentucky 'Espresso'	Gymnocladus dioicus 'Espresso'	Bareroot	1.5	2022 - Planting Spring - Replacement - Other	04/12/2022		
77940	MPRB 2021	3001 Columbia Ave	na	45.02328193	-93.27277342	Street Tree (Boulevard)	Maackia amurensis 'JFS-Schichtel1' (Maackia 'MaacNificent')	Maackia amurensis 'JFS-Schichtel1'	Maackia 'MaacNificent')	Bareroo	1.5				2020
77943	MPRB 2021	3001 Columbia Ave	na	45.02340874	-93.27276845	Street Tree (Boulevard)	Maackia amurensis 'JFS-Schichtel1' (Maackia 'MaacNificent')	Maackia amurensis 'JFS-Schichtel1'	Maackia 'MaacNificent')	Bareroo	1.5				2020
77964	MPRB 2021	3006 Tyler St NE	na	45.02241501	-93.24615131	Street Tree (Boulevard)	Ginkgo biloba 'Magyar' (Ginkgo 'Magyar')	Ginkgo biloba 'Magyar'	Ginkgo 'Magyar')	Contain	1.75				2019
77967	MPRB 2021	3007 Cleveland St NE	na	45.0225434	-93.23063461	Street Tree (Boulevard)	Gymnocladus dioicus 'Espresso' (Coffeetree Kentucky 'Espresso'	Gymnocladus dioicus 'Espresso'	Coffeetree Kentucky 'Esp	Bareroo	1.5				2019
77971	MPRB 2022	3007 Arthur St NE	na	45.022567	-93.23192771	Street Tree (Boulevard)	Ginkgo biloba 'Autumn Gold' (Ginkgo 'Autumn Gold')	Ginkgo biloba 'Autumn Gold'	Bareroot	1.5	2022 - Planting Spring - More Trees Please	04/15/2022		
77974	MPRB 2022	3007 Fillmore St NE	na	45.02246886	-93.24215502	Street Tree (Boulevard)	Larix laricina (Tamarack)	Larix laricina	B & B	1.5	2022 - Planting Spring - Replacement - Other	05/10/2022		
77987	MPRB 2021	3009 Central Ave NE	na	45.02254758	-93.24719929	Street Tree (Boulevard)	Gymnocladus dioicus 'Espresso' (Coffeetree Kentucky 'Espresso'	Gymnocladus dioicus 'Espresso'	Coffeetree Kentucky 'Esp	Bareroo	1.5				2021
77988	MPRB 2022	3009 Central Ave NE	na	45.02266702	-93.24720075	Street Tree (Boulevard)	Quercus bicolor (*Oak Bicolor - Swamp White)	Quercus bicolor	Bareroot	1.5	2022 - Planting Spring - Replacement - Other	04/18/2022		

78023	MPRB 2022	3015 Fillmore St NE	na	45.02257528	-93.24215642	Street Tree (Boulevard)	Quercus bicolor (*Oak Bicolor - Swamp White)	Quercus bicolor	Bareroot	1.5	2022 - Planting Spring - Replacement - Other	04/18/2022	
78026	MPRB 2021	3016 Taylor St NE	na	45.02278739	-93.24358816	Street Tree (Boulevard)	Celtis occidentalis (*Hackberry Common)	Celtis occidentalis	*Hackberry Common)	Contain	1.5		2019
78027	MPRB 2021	3017 Tyler St NE	na	45.02274308	-93.24599569	Street Tree (Boulevard)	Aesculus hippocastanum 'Baumannii' (Horsechestnut 'Baumanni	Aesculus hippocastanum 'Baumannii'	Horsechestnut 'Baumann	Bareroo	1.5		2020
78031	MPRB 2021	3018 Lincoln St NE	na	45.02285079	-93.23847587	Street Tree (Boulevard)	Gymnocladus dioicus 'Espresso' (Coffeetree Kentucky 'Espresso'	Gymnocladus dioicus 'Espresso'	Coffeetree Kentucky 'Esp	Bareroo	1.5		2019
78052	MPRB 2022	3119 Johnson St NE	na	45.02464595	-93.23703672	Street Tree (Boulevard)	Gleditsia triacanthos var. inermis 'Harve' (Honeylocust Common	Gleditsia triacanthos var. inermis 'Harve'	Bareroot	1.5	2022 - Planting Spring - Replacement - Other	04/14/2022	
78059	MPRB 2022	3020 Garfield St NE	na	45.0229391	-93.23335133	Street Tree (Boulevard)	Gleditsia triacanthos var. inermis 'Harve' (Honeylocust Common	Gleditsia triacanthos var. inermis 'Harve'	Bareroot	1.5	2022 - Planting Spring - More Trees Please	04/15/2022	
78069	MPRB 2021	3021 Tyler St NE	na	45.022834	-93.24599547	Street Tree (Boulevard)	Catalpa speciosa (Catalpa Northern)	Catalpa speciosa	Catalpa Northern)	Bareroo	1.5		2021
78090	MPRB 2021	3023 Cleveland St NE	na	45.02297171	-93.23064059	Street Tree (Boulevard)	Catalpa speciosa (Catalpa Northern)	Catalpa speciosa	Catalpa Northern)	Bareroo	1.5		2021
78101	MPRB 2022	3024 Fillmore St NE	na	45.02303966	-93.24233214	Street Tree (Boulevard)	Larix laricina (Tamarack)	Larix laricina	B & B	1.5	2022 - Planting Spring - Replacement - Other	05/10/2022	
78105	MPRB 2021	3025 Randolph St NE	na	45.02304454	-93.2715608	Street Tree (Boulevard)	Phellodendron amurense 'His Majesty' (Corktree 'His Majesty')	Phellodendron amurense 'His Majesty'	Corktree 'His Majesty')	Bareroo	1.25		2019
78107	MPRB 2021	3025 Central Ave NE	na	45.02297831	-93.24720885	Street Tree (Boulevard)	Gymnocladus dioicus 'Espresso' (Coffeetree Kentucky 'Espresso'	Gymnocladus dioicus 'Espresso'	Coffeetree Kentucky 'Esp	Bareroo	1.5		2020
78117	MPRB 2021	3026 Garfield St NE	na	45.02311125	-93.23335753	Street Tree (Boulevard)	Gymnocladus dioicus 'J.C.McDaniel' (Coffeetree Kentucky 'Prairi	Gymnocladus dioicus 'J.C.McDaniel'	Coffeetree Kentucky 'Prai	Bareroo	1.25		2021
78128	MPRB 2022	3028 Polk St NE	na	45.02310025	-93.244862	Street Tree (Boulevard)	Ginkgo biloba 'Autumn Gold' (Ginkgo 'Autumn Gold')	Ginkgo biloba 'Autumn Gold'	Bareroot	1.5	2022 - Planting Spring - More Trees Please	04/13/2022	
78131	MPRB 2022	3028 Tyler St NE	na	45.02306678	-93.24614643	Street Tree (Boulevard)	Larix laricina (Tamarack)	Larix laricina	B & B	1.5	2022 - Planting Spring - Replacement - Ash	05/10/2022	
78132	MPRB 2021	3029 Arthur St NE	na	45.02315269	-93.23191653	Street Tree (Boulevard)	Phellodendron amurense 'His Majesty' (Corktree 'His Majesty')	Phellodendron amurense 'His Majesty'	Corktree 'His Majesty')	Bareroo	1.5		2019
78168	MPRB 2022	3033 Tyler St NE	na	45.02318241	-93.2459887	Street Tree (Boulevard)	Gymnocladus dioicus 'Espresso' (Coffeetree Kentucky 'Espresso'	Gymnocladus dioicus 'Espresso'	Bareroot	1.5	2022 - Planting Spring - Replacement - Other	04/13/2022	
78174	MPRB 2021	3034 Buchanan St NE	na	45.02323104	-93.23974863	Street Tree (Boulevard)	Phellodendron amurense 'His Majesty' (Corktree 'His Majesty')	Phellodendron amurense 'His Majesty'	Corktree 'His Majesty')	Bareroo	1.5		2019
78184	MPRB 2021	3035 Pierce St NE	na	45.02322744	-93.24087889	Street Tree (Boulevard)	Catalpa speciosa (Catalpa Northern)	Catalpa speciosa	Catalpa Northern)	Bareroo	1.5		2020
78198	MPRB 2021	3036 Taylor St NE	na	45.02333997	-93.24358848	Street Tree (Boulevard)	Phellodendron amurense 'His Majesty' (Corktree 'His Majesty')	Phellodendron amurense 'His Majesty'	Corktree 'His Majesty')	Bareroo	1.5		2019
78200	MPRB 2021	3036 Tyler St NE	na	45.02329655	-93.24615898	Street Tree (Boulevard)	Gymnocladus dioicus 'Espresso' (Coffeetree Kentucky 'Espresso'	Gymnocladus dioicus 'Espresso'	Coffeetree Kentucky 'Esp	Bareroo	1.5		2019
78204	MPRB 2021	3036 University Ave SE	Malcolm Ave SE	44.96955676	-93.21293371	Street Tree (Boulevard)	Syringa reticulata 'Ivory Silk' (Lilac Japanese Tree 'Ivory Silk')	Syringa reticulata 'Ivory Silk'	Lilac Japanese Tree 'Ivory	Bareroo	1.5		2021
78208	MPRB 2021	3038 Buchanan St NE	na	45.02333814	-93.23975011	Street Tree (Boulevard)	Phellodendron amurense 'His Majesty' (Corktree 'His Majesty')	Phellodendron amurense 'His Majesty'	Corktree 'His Majesty')	Bareroo	1.5		2019
78212	MPRB 2021	3038 Garfield St NE	na	45.02333928	-93.23335454	Street Tree (Boulevard)	Larix laricina (Tamarack)	Larix laricina	Tamarack)	Bareroo	1.5		2021
78228	MPRB 2022	3040 Tyler St NE	na	45.02338689	-93.24615728	Street Tree (Boulevard)	Ginkgo biloba 'Autumn Gold' (Ginkgo 'Autumn Gold')	Ginkgo biloba 'Autumn Gold'	Bareroot	1.5	2022 - Planting Spring - Replacement - Other	04/13/2022	
78240	MPRB 2022	3042 Lincoln St NE	na	45.02348603	-93.23847427	Street Tree (Boulevard)	Quercus bicolor (*Oak Bicolor - Swamp White)	Quercus bicolor	Bareroot	1.5	2022 - Planting Spring - Citizen	04/18/2022	
78251	MPRB 2021	3043 Hayes St NE	na	45.02349684	-93.23448872	Street Tree (Boulevard)	Gymnocladus dioicus 'Espresso' (Coffeetree Kentucky 'Espresso'	Gymnocladus dioicus 'Espresso'	Coffeetree Kentucky 'Esp	Bareroo	1.5		2021
78271	MPRB 2022	3046 Garfield St NE	na	45.02358161	-93.23335248	Street Tree (Boulevard)	Gymnocladus dioicus 'McKBranched' (Coffeetree Kentucky 'Decz	Gymnocladus dioicus 'McKBranched'	Bareroot	1.25	2022 - Planting Spring - More Trees Please	04/15/2022	
78300	MPRB 2021	305 15th Ave NE	na	45.00312437	-93.26446631	Street Tree (Boulevard)	Maackia amurensis 'JFS-Schichtel1' (Maackia 'MaacNificent')	Maackia amurensis 'JFS-Schichtel1'	Maackia 'MaacNificent')	Bareroo	1.5		2021
78302	MPRB 2021	305 15th Ave NE	na	45.00312531	-93.2641632	Street Tree (Boulevard)	Maackia amurensis 'JFS-Schichtel1' (Maackia 'MaacNificent')	Maackia amurensis 'JFS-Schichtel1'	Maackia 'MaacNificent')	Bareroo	1.5		2020
78303	MPRB 2021	305 15th Ave NE	na	45.0031242	-93.2643072	Street Tree (Boulevard)	Maackia amurensis 'JFS-Schichtel1' (Maackia 'MaacNificent')	Maackia amurensis 'JFS-Schichtel1'	Maackia 'MaacNificent')	Bareroo	1.5		2020
78313	MPRB 2021	3100 Arthur St NE	31st Ave NE	45.02413006	-93.23235841	Street Tree (Boulevard)	Quercus bicolor (*Oak Bicolor - Swamp White)	Quercus bicolor	*Oak Bicolor - Swamp Wh	Bareroo	1.5		2019
78314	MPRB 2022	3051 Fillmore St NE	St Anthony Pkwy	45.02385332	-93.24154207	Parkland/Golf Course	Juniperus virginiana (Redcedar Eastern)	Juniperus virginiana	Container #20	60	2022 - Planting Spring - Replacement - Other	05/10/2022	
78326	MPRB 2022	3051 Johnson St NE	na	45.02361715	-93.23703319	Street Tree (Boulevard)	Gleditsia triacanthos var. inermis 'Harve' (Honeylocust Common	Gleditsia triacanthos var. inermis 'Harve'	Bareroot	1.5	2022 - Planting Spring - Replacement - Other	04/14/2022	
78328	MPRB 2022	3051 Fillmore St NE	na	45.02384937	-93.24167082	Street Tree (Median)	Larix laricina (Tamarack)	Larix laricina	Container #10	48	2022 - Planting Spring - Replacement - Other	05/10/2022	
78356	MPRB 2021	3054 Randolph St NE	na	45.02355891	-93.27168478	Street Tree (Boulevard)	Gymnocladus dioicus 'Espresso' (Coffeetree Kentucky 'Espresso'	Gymnocladus dioicus 'Espresso'	Coffeetree Kentucky 'Esp	Bareroo	1.5		2019
78359	MPRB 2022	3054 Hayes St NE	na	45.02379356	-93.23463594	Street Tree (Boulevard)	Larix laricina (Tamarack)	Larix laricina	B & B	1.5	2022 - Planting Spring - More Trees Please	05/09/2022	
78381	MPRB 2022	3055 Arthur St NE	31st Ave NE	45.02401696	-93.23160836	Street Tree (Boulevard)	Malus 'Spring Snow' (Crabapple 'Spring Snow')	Malus 'Spring Snow'	Bareroot	1.5	2022 - Planting Spring - Citizen	04/15/2022	
78389	MPRB 2021	3055 Benjamin St NE	31st Ave NE	45.02402904	-93.22891278	Street Tree (Boulevard)	Quercus bicolor (*Oak Bicolor - Swamp White)	Quercus bicolor	*Oak Bicolor - Swamp Wh	Bareroo	1.5		2020
78399	MPRB 2022	3055 Garfield St NE	na	45.02387097	-93.23319862	Street Tree (Boulevard)	Gleditsia triacanthos var. inermis 'Harve' (Honeylocust Common	Gleditsia triacanthos var. inermis 'Harve'	Bareroot	1.5	2022 - Planting Spring - Replacement - Other	04/15/2022	
78403	MPRB 2021	3053 Tyler St NE	na	45.02375483	-93.2460024	Street Tree (Boulevard)	Catalpa speciosa (Catalpa Northern)	Catalpa speciosa	Catalpa Northern)	Bareroo	1.5		2021
78433	MPRB 2021	3059 Ulysses St NE	31st Ave NE	45.02400205	-93.23537466	Street Tree (Boulevard)	Amelanchier x grandiflora 'Autumn Brilliance' (Serviceberry 'Aut	Amelanchier x grandiflora 'Autumn Brilliance'	Serviceberry 'Autumn Bril	Bareroo	1.5		2021
78450	MPRB 2022	311 17th Ave NE	*na	45.0053401	-93.26415633	Street Tree (Boulevard)	Malus 'Spring Snow' (Crabapple 'Spring Snow')	Malus 'Spring Snow'	Bareroot	1.5	2022 - Planting Spring - More Trees Please	04/20/2022	
78474	MPRB 2021	401 University Ave SE	4th Ave SE	44.98553546	-93.25026344	Street Tree (Boulevard)	Aesculus x arnoldiana 'Autumn Splendor' (Buckeye 'Autumn Spl	Aesculus x arnoldiana 'Autumn Splendor'	Buckeye 'Autumn Splend	Bareroo	1.5		2021
78487	MPRB 2021	310 18th Ave SE	na	44.97760199	-93.2306958	Street Tree (Boulevard)	Gleditsia triacanthos var. inermis 'Harve' (Honeylocust Common	Gleditsia triacanthos var. inermis 'Harve'	Honeylocust Common Th	Bareroo	1.5		2020
78489	MPRB 2021	310 13th Ave NE	na	45.00084123	-93.26402351	Street Tree (Boulevard)	Catalpa speciosa (Catalpa Northern)	Catalpa speciosa	Catalpa Northern)	Bareroo	1.5		2020
78499	MPRB 2021	3101 Ulysses St NE	31st Ave NE	45.0241184	-93.23564259	Street Tree (Boulevard)	Gleditsia triacanthos var. inermis 'Harve' (Honeylocust Common	Gleditsia triacanthos var. inermis 'Harve'	Honeylocust Common Th	Bareroo	1.5		2021
78505	MPRB 2022	3100 Polk St NE	31st Ave NE	45.0240584	-93.24513623	Street Tree (Boulevard)	Gymnocladus dioicus 'McKBranched' (Coffeetree Kentucky 'Decz	Gymnocladus dioicus 'McKBranched'	Bareroot	1.5	2022 - Planting Spring - More Trees Please	04/13/2022	
78514	MPRB 2022	3100 Stinson Blvd NE	31st Ave NE	45.02414895	-93.2271837	Street Tree (Boulevard)	Ginkgo biloba 'Autumn Gold' (Ginkgo 'Autumn Gold')	Ginkgo biloba 'Autumn Gold'	Bareroot	1.5	2022 - Planting Spring - More Trees Please	04/13/2022	
78520	MPRB 2021	3100 Johnson St NE	31st Ave NE	45.02413177	-93.23770145	Street Tree (Boulevard)	Phellodendron lavallei 'Longenecker' (Corktree 'Eye Stopper')	Phellodendron lavallei 'Longenecker'	Corktree 'Eye Stopper')	Bareroo	1.5		2020
78529	MPRB 2022	3110 Tyler St NE	na	45.02437858	-93.24614829	Street Tree (Boulevard)	Catalpa speciosa (Catalpa Northern)	Catalpa speciosa	Bareroot	1.5	2022 - Planting Spring - Replacement - Ash	04/13/2022	
78532	MPRB 2022	2900 Marshall St NE	Columbia Ave	45.02662359	-93.27294638	Street Tree (Boulevard)	Gleditsia triacanthos var. inermis 'Harve' (Honeylocust Common	Gleditsia triacanthos var. inermis 'Harve'	Container #20	1.5	2022 - Planting Fall - Xcel	09/29/2022	
78551	MPRB 2021	3100 Columbia Ave	na	45.02511439	-93.27295811	Street Tree (Boulevard)	Quercus bicolor (*Oak Bicolor - Swamp White)	Quercus bicolor	*Oak Bicolor - Swamp Wh	Bareroo	1.5		2020
78554	MPRB 2021	3100 Columbia Ave	na	45.02525788	-93.27295783	Street Tree (Boulevard)	Malus 'Royal Raindrops' (Crabapple 'Royal Raindrops')	Malus 'Royal Raindrops'	Crabapple 'Royal Raindro	Bareroo	1.5		2020
78592	MPRB 2021	3101 Benjamin St NE	31st Ave NE	45.02414441	-93.22921017	Street Tree (Boulevard)	Betula nigra (Birch River)	Betula nigra	Birch River)	Bareroo	1.5		2020
78597	MPRB 2021	3101 Hayes St NE	31st Ave NE	45.02412199	-93.23436625	Street Tree (Boulevard)	Alnus hirsuta 'Harbin' (Alder Manchurian 'Prairie Horizon')	Alnus hirsuta 'Harbin'	Alder Manchurian 'Prairie	Contain	1.25		2019
78598	MPRB 2021	3059 Ulysses St NE	31st Ave NE	45.02400433	-93.23552938	Street Tree (Boulevard)	Maackia amurensis (Maackia Amur)	Maackia amurensis	Maackia Amur)	Bareroo	1.5		2021
78601	MPRB 2021	3101 Hayes St NE	31st Ave NE	45.02412569	-93.23400666	Street Tree (Boulevard)	Syringa reticulata 'Ivory Silk' (Lilac Japanese Tree 'Ivory Silk')	Syringa reticulata 'Ivory Silk'	Lilac Japanese Tree 'Ivory	Bareroo	1.5		2021
78610	MPRB 2022	3101 Tyler St NE	na	45.02426979	-93.2459937	Street Tree (Boulevard)	Larix laricina (Tamarack)	Larix laricina	B & B	1.5	2022 - Planting Spring - Replacement - Other	05/10/2022	
78611	MPRB 2021	3059 Ulysses St NE	31st Ave NE	45.02400141	-93.23568856	Street Tree (Boulevard)	Amelanchier x grandiflora 'Autumn Brilliance' (Serviceberry 'Aut	Amelanchier x grandiflora 'Autumn Brilliance'	Serviceberry 'Autumn Bril	Bareroo	1.5		2021
78613	MPRB 2021	3101 McKinley St NE	31st Ave NE	45.02415465	-93.22785581	Street Tree (Boulevard)	Larix laricina (Tamarack)	Larix laricina	Tamarack)	Bareroo	1.5		2021
78615	MPRB 2021	3105 Columbia Ave	na	45.02440999	-93.27275713	Street Tree (Boulevard)	Phellodendron amurense 'His Majesty' (Corktree 'His Majesty')	Phellodendron amurense 'His Majesty'	Corktree 'His Majesty')	Bareroo	1.25		2019
78617	MPRB 2021	3106 Benjamin St NE	na	45.02435742	-93.22950884	Street Tree (Boulevard)	Catalpa speciosa (Catalpa Northern)	Catalpa speciosa	Catalpa Northern)	Bareroo	1.5		2020
78619	MPRB 2022	3106 McKinley St NE	na	45.02434727	-93.22822913	Street Tree (Boulevard)	Larix laricina (Tamarack)	Larix laricina	B & B	1.5	2022 - Planting Spring - Replacement - Ash	05/10/2022	
78620	MPRB 2021	3106 Hayes St NE	na	45.02439073	-93.23463587	Street Tree (Boulevard)	Aesculus hippocastanum 'Baumannii' (Horsechestnut 'Baumanni	Aesculus hippocastanum 'Baumannii'	Horsechestnut 'Baumann	Bareroo	1.5		2020
78631	MPRB 2022	3107 Hayes St NE	na	45.02438081	-93.23450266	Street Tree (Boulevard)	Larix laricina (Tamarack)	Larix laricina	B & B	1.5	2022 - Planting Spring - Replacement - Other	05/09/2022	
78635	MPRB 2022	3107 Pierce St NE	na	45.02428237	-93.24089318	Street Tree (Boulevard)	Larix laricina (Tamarack)	Larix laricina	B & B	1.5	2022 - Planting Spring - Citizen	05/10/2022	
78640	MPRB 2021	3109 Central Ave NE	na	45.02441143	-93.24719831	Street Tree (Boulevard)	Gymnocladus dioicus 'Espresso' (Coffeetree Kentucky 'Espresso'	Gymnocladus dioicus 'Espresso'	Coffeetree Kentucky 'Esp	Bareroo	1.5		2019
78645	MPRB 2022	320 2nd Ave SE	University Ave SE	44.98591453	-93.25245442	Street Tree (Boulevard)	Ginkgo biloba 'Autumn Gold' (Ginkgo 'Autumn Gold')	Ginkgo biloba 'Autumn Gold'	Bareroot	1.5	2022 - Planting Spring - Replacement - Other	05/03/2022	
78649	MPRB 2021	311 23rd Ave NE	*na	45.01115263	-93.26405435	Street Tree (Boulevard)	Catalpa speciosa (Catalpa Northern)	Catalpa speciosa	Catalpa Northern)	Bareroo	1.5		2020
78658	MPRB 2022	3110 Lincoln St NE	na	45.02447534	-93.23847304	Street Tree (Boulevard)	Larix laricina (Tamarack)	Larix laricina	B & B	1.5	2022 - Planting Spring - Replacement - Other	05/09/2022	
78671	MPRB 2022	3114 Hayes St NE	na	45.02453745	-93.23463692	Street Tree (Boulevard)	Gleditsia triacanthos var. inermis 'Harve' (Honeylocust Common	Gleditsia triacanthos var. inermis 'Harve'	Bareroot	1.5	2022 - Planting Spring - More Trees Please	04/15/2022	
78683	MPRB 2021	3115 Ulysses St NE	na	45.024583	-93.23576782	Street Tree (Boulevard)	Gymnocladus dioicus 'Espresso' (Coffeetree Kentucky 'Espresso'	Gymnocladus dioicus 'Espresso'	Coffeetree Kentucky 'Esp	Bareroo	1.5		2020
78688	MPRB 2021	3115 Buchanan St NE	na	45.0244815	-93.2396071	Street Tree (Boulevard)	Phellodendron amurense 'His Majesty' (Corktree 'His Majesty')	Phellodendron amurense 'His Majesty'	Corktree 'His Majesty')	Bareroo	1.5		2019
78692	MPRB 2022	3115 Pierce St NE	na	45.02448324	-93.24088355	Street Tree (Boulevard)	Ginkgo biloba 'Autumn Gold' (Ginkgo 'Autumn Gold')	Ginkgo biloba 'Autumn Gold'	Bareroot	1.5	2022 - Planting Spring - More Trees Please	04/14/2022	
78712	MPRB 2021	3118 Hayes St NE	na	45.02471172	-93.23463504	Street Tree (Boulevard)	Ginkgo biloba 'Autumn Gold' (Ginkgo 'Autumn Gold')	Ginkgo biloba 'Autumn Gold'	Ginkgo 'Autumn Gold')	Bareroo	1.5		2020
78714	MPRB 2021	3118 Benjamin St NE	na	45.02470709	-93.22950643	Street Tree (Boulevard)	Aesculus hippocastanum 'Baumannii' (Horsechestnut 'Baumanni	Aesculus hippocastanum 'Baumannii'	Horsechestnut 'Baumann	Bareroo	1.5		2020
78721	MPRB 2021	3119 Lincoln St NE	na	45.02460863	-93.23831848	Street Tree (Boulevard)	Catalpa speciosa (Catalpa Northern)	Catalpa speciosa	Catalpa Northern)	Bareroo	1.5		2021
78730	MPRB 2021	312 Central Ave SE	University Ave SE	44.98678311	-93.25457771	Street Tree (Boulevard)	Ginkgo biloba 'Autumn Gold' (Ginkgo 'Autumn Gold')	Ginkgo biloba 'Autumn Gold'	Ginkgo 'Autumn Gold')	Contain	1.5		2021
78745	MPRB 2022	3121 Central Ave NE	na	45.0246909	-93.24719939	Street Tree (Boulevard)	Gleditsia triacanthos var. inermis 'Harve' (Honeylocust Common	Gleditsia triacanthos var. inermis 'Harve'	Bareroot	1.5	2022 - Planting Spring - Replacement - Ash	04/13/2022	
78766	MPRB 2021	3124 Tyler St NE	na	45.02481193	-93.24614226	Street Tree (Boulevard)	Alnus hirsuta 'Harbin' (Alder Manchurian 'Prairie Horizon')	Alnus hirsuta 'Harbin'	Alder Manchurian 'Prairie	Contain	1.25		2019
78767	MPRB 2021	3125 Central Ave NE	na	45.02480294	-93.24719913	Street Tree (Boulevard)	Ginkgo biloba 'Autumn Gold' (Ginkgo 'Autumn Gold')	Ginkgo biloba 'Autumn Gold'	Ginkgo 'Autumn Gold')	Bareroo	1.5		2019
78776	MPRB 2021	3126 Garfield St NE	na	45.0249269	-93.23335334	Street Tree (Boulevard)	Aesculus hippocastanum 'Baumannii' (Horsechestnut 'Baumanni	Aesculus hippocastanum 'Baumannii'	Horsechestnut 'Baumann	Bareroo	1.5		2020
78787	MPRB 2021	3127 Central Ave NE	na	45.02490263	-93.24720063	Street Tree (Boulevard)	Phellodendron lavallei 'Longenecker' (Corktree 'Eye Stopper')	Phellodendron lavallei 'Longenecker'	Corktree 'Eye Stopper')	Bareroo	1.5		2020
78793	MPRB 2022	313 17th Ave NE	*na	45.0053371	-93.26406903	Street Tree (Boulevard)	Carpinus caroliniana (Beech Blue - Musclewood)	Carpinus caroliniana	Bareroot	1.5	2022 - Planting Spring - More Trees Please	04/20/2022	
78829	MPRB 2022	3135 Pierce St NE	na	45.02504454	-93.2408851	Street Tree (Boulevard)	Larix laricina (Tamarack)	Larix laricina	B & B	1.5	2022 - Planting Spring - More Trees Please	05/10/2022	
78831	MPRB 2021	3136 Tyler St NE	na	45.02519803	-93.24614633	Street Tree (Boulevard)	Ginkgo biloba 'Magyar' (Ginkgo 'Magyar')	Ginkgo biloba 'Magyar'	Ginkgo 'Magyar')	Contain	1.75		2019
78833	MPRB 2022	3137 Garfield St NE	na	45.02525649	-93.23320494	Street Tree (Boulevard)	Ostrya virginiana (*Ironwood)	Ostrya virginiana	*..na	0	2022 - Planting Spring - Replacement - Other	10/6/2022	
78840	MPRB 2022	3137 Tyler St NE	na	45.02503963	-93.24599353	Street Tree (Boulevard)	Cladrastis kentukea (Yellowwood American)	Cladrastis kentukea	Bareroot	1.5	2022 - Planting Spring - Replacement - Ash	04/13/2022	
78846	MPRB 2021	3138 Polk St NE	na	45.02512295	-93.24486107	Street Tree (Boulevard)	Gymnocladus dioicus 'Espresso' (Coffeetree Kentucky 'Espresso'	Gymnocladus dioicus 'Espresso'	Coffeetree Kentucky 'Esp	Bareroo	1.5		2019
78869	MPRB 2021	314 Buchanan St NE	na	44.99255513	-93.23976836	Street Tree (Boulevard)	Ginkgo biloba 'Autumn Gold' (Ginkgo 'Autumn Gold')	Ginkgo biloba 'Autumn Gold'	Ginkgo 'Autumn Gold')	Bareroo	1.5		2021
78870	MPRB 2021	314 Buchanan St NE	na	44.99216426	-93.23976674	Street Tree (Boulevard)	Catalpa speciosa (Catalpa Northern)	Catalpa speciosa	Catalpa Northern)	Bareroo	1.5		2020
78871	MPRB 2021	314 13th Ave NE	na	45.00084106	-93.26386792	Street Tree (Boulevard)	Ulmus americana 'St Croix PP20 097' (Elm American 'St. Croix')	Ulmus americana 'St Croix PP20 097'	Elm American 'St. Croix')	Bareroo	1.5		2019
78876	MPRB 2022	3141 Central Ave NE	na	45.02538645	-93.24719948	Street Tree (Boulevard)	Gymnocladus dioicus 'McKBranched' (Coffeetree Kentucky 'Decz	Gymnocladus dioicus 'McKBranched'	Bareroot	1.5	2022 - Planting Spring - Replacement - Other	04/13/2022	
78902	MPRB 2021	3148 Tyler St NE	na	45.02551801	-93.24614723	Street Tree (Boulevard)	Catalpa speciosa (Catalpa Northern)	Catalpa speciosa	Catalpa Northern)	Bareroo	1.5		2021
78907	MPRB 2021	3144 Tyler St NE	na	45.02536096	-93.24614262	Street Tree (Boulevard)	Phellodendron lavallei 'Longenecker' (Corktree 'Eye Stopper')	Phellodendron lavallei 'Longenecker'	Corktree 'Eye Stopper')	Bareroo	1.5		2020
78919	MPRB 2021	3146 Hayes St NE	na	45.02542608	-93.23463748	Street Tree (Boulevard)	Phellodendron amurense 'His Majesty' (Corktree 'His Majesty')	Phellodendron amurense 'His Majesty'	Corktree 'His Majesty')	Bareroo	1.5		2019
78933	MPRB 2021	3147 Hayes St NE	na	45.02542689	-93.23449981	Street Tree (Boulevard)	Gleditsia triacanthos var. inermis 'Harve' (Honeylocust Common	Gleditsia triacanthos var. inermis 'Harve'	Honeylocust Common Th	Bareroo	1.5		2021
78949	MPRB 2021	315 Buchanan St NE	na	44.99194342	-93.2396408	Street Tree (Boulevard)	Catalpa speciosa (Catalpa Northern)	Catalpa speciosa	Catalpa Northern)	Bareroo	1.5		2020
78958	MPRB 2021	3150 Buchanan St NE	na	45.02546751	-93.23975697	Street Tree (Boulevard)	Aesculus hippocastanum 'Baumannii' (Horsechestnut 'Baumanni	Aesculus hippocastanum 'Baumannii'	Horsechestnut 'Baumann	Bareroo	1.5		2020
78966	MPRB 2022	3150 Ulysses St NE	na	45.02557548	-93.23592173	Street Tree (Boulevard)	Gleditsia triacanthos var. inermis 'Harve' (Honeylocust Common	Gleditsia triacanthos var. inermis 'Harve'	Bareroot	1.5	2022 - Planting Spring - Citizen	04/14/2022	

78969	MPRB 2021	3151 Garfield St NE	na	45.02552595	-93.23320563	Street Tree (Boulevard)	Catalpa x erubescens (Catalpa Purple)	Catalpa x erubescens	Catalpa Purple)	Bareroo	1.5		2019
78993	MPRB 2022	3154 Lincoln St NE	32nd Ave NE	45.02579823	-93.23877206	Street Tree (Boulevard)	Larix laricina (Tamarack)	Larix laricina	B & B	1.5	2022 - Planting Spring - Replacement - Other	05/09/2022	
78994	MPRB 2021	3155 Cleveland St NE	na	45.02568043	-93.23063209	Street Tree (Boulevard)	Catalpa speciosa (Catalpa Northern)	Catalpa speciosa	Catalpa Northern)	Bareroo	1.5		2021
79001	MPRB 2021	3155 Cleveland St NE	32nd Ave NE	45.02583729	-93.23053946	Street Tree (Boulevard)	Gymnocladus dioicus 'Espresso' (Coffeetree Kentucky 'Espresso'	Gymnocladus dioicus 'Espresso'	Coffeetree Kentucky 'Esp	Bareroo	1.5		2019
79018	MPRB 2021	3155 Garfield St NE	32nd Ave NE	45.02582507	-93.23313342	Street Tree (Boulevard)	Gymnocladus dioicus 'Espresso' (Coffeetree Kentucky 'Espresso'	Gymnocladus dioicus 'Espresso'	Coffeetree Kentucky 'Esp	Bareroo	1.5		2020
79029	MPRB 2021	3156 Stinson Blvd NE	32nd Ave NE	45.02585296	-93.22743551	Street Tree (Boulevard)	Catalpa speciosa (Catalpa Northern)	Catalpa speciosa	Catalpa Northern)	Bareroo	1.5		2020
79031	MPRB 2021	3156 Cleveland St NE	32nd Ave NE	45.02583464	-93.23117823	Street Tree (Boulevard)	Ostrya virginiana (*Ironwood)	Ostrya virginiana	*Ironwood)	Contain	1.5		2021
79033	MPRB 2021	3156 Stinson Blvd NE	32nd Ave NE	45.02585378	-93.22725719	Street Tree (Boulevard)	Gleditsia triacanthos var. inermis 'Harve' (Honeylocust Common	Gleditsia triacanthos var. inermis 'Harve'	Honeylocust Common Th	Bareroo	1.5		2019
79034	MPRB 2021	3157 McKinley St NE	32nd Ave NE	45.02585241	-93.22780252	Street Tree (Boulevard)	Catalpa speciosa (Catalpa Northern)	Catalpa speciosa	Catalpa Northern)	Bareroo	1.5		2021
79035	MPRB 2021	3157 McKinley St NE	32nd Ave NE	45.02585118	-93.22766396	Street Tree (Boulevard)	Phellodendron lavallei 'Longenecker' (Corktree 'Eye Stopper')	Phellodendron lavallei 'Longenecker'	Corktree 'Eye Stopper')	Bareroo	1.5		2020
79036	MPRB 2021	3157 McKinley St NE	32nd Ave NE	45.02585052	-93.22794546	Street Tree (Boulevard)	Phellodendron amurense 'His Majesty' (Corktree 'His Majesty')	Phellodendron amurense 'His Majesty'	Corktree 'His Majesty')	Bareroo	1.5		2019
79043	MPRB 2022	3158 Buchanan St NE	32nd Ave NE	45.02580034	-93.24015176	Street Tree (Boulevard)	Gleditsia triacanthos var. inermis 'Harve' (Honeylocust Common	Gleditsia triacanthos var. inermis 'Harve'	Bareroot	1.5	2022 - Planting Spring - More Trees Please	04/14/2022	
79047	MPRB 2022	3158 Pierce St NE	32nd Ave NE	45.02579177	-93.24144021	Street Tree (Boulevard)	Gymnocladus dioicus 'Espresso' (Coffeetree Kentucky 'Espresso'	Gymnocladus dioicus 'Espresso'	Bareroot	1.5	2022 - Planting Spring - More Trees Please	04/13/2022	
79082	MPRB 2021	622 Main St NE	na	44.99404439	-93.26408625	Street Tree (Median)	Quercus bicolor (*Oak Bicolor - Swamp White)	Quercus bicolor	*Oak Bicolor - Swamp Wh	Contain	1.75		2019
79089	MPRB 2021	317 17th Ave NE	na	45.00534444	-93.26368794	Street Tree (Boulevard)	Amelanchier x grandiflora 'Autumn Brilliance' (Serviceberry 'Aut	Amelanchier x grandiflora 'Autumn Brilliance'	Serviceberry 'Autumn Bril	Bareroo	1.5		2020
79091	MPRB 2022	317 4th Ave SE	na	44.98571008	-93.25028637	Street Tree (Boulevard)	Catalpa speciosa (Catalpa Northern)	Catalpa speciosa	Bareroot	1.5	2022 - Planting Spring - More Trees Please	05/03/2022	
79094	MPRB 2021	318 8th Ave SE	na	44.98343308	-93.24433559	Easement Tree	Gymnocladus dioicus 'Espresso' (Coffeetree Kentucky 'Espresso'	Gymnocladus dioicus 'Espresso'	Coffeetree Kentucky 'Esp	Bareroo	1.5		2020
79096	MPRB 2021	318 8th St SE	na	44.99021148	-93.24738292	Street Tree (Boulevard)	Gymnocladus dioicus 'Espresso' (Coffeetree Kentucky 'Espresso'	Gymnocladus dioicus 'Espresso'	Coffeetree Kentucky 'Esp	Bareroo	1.5		2021
79117	MPRB 2021	32 Saint Marys Ave	na	44.97066582	-93.21866792	Street Tree (Boulevard)	Gymnocladus dioicus 'Espresso' (Coffeetree Kentucky 'Espresso'	Gymnocladus dioicus 'Espresso'	Coffeetree Kentucky 'Esp	Bareroo	1.5		2021
79131	MPRB 2021	320 16th Ave SE	na	44.97924093	-93.23304578	Street Tree (Boulevard)	Syringa reticulata 'Ivory Silk' (Lilac Japanese Tree 'Ivory Silk')	Syringa reticulata 'Ivory Silk'	Lilac Japanese Tree 'Ivory	Bareroo	1.5		2020
79132	MPRB 2021	320 18th Ave SE	na	44.97809652	-93.2303114	Street Tree (Boulevard)	Catalpa speciosa (Catalpa Northern)	Catalpa speciosa	Catalpa Northern)	Bareroo	1.5		2021
79137	MPRB 2021	320 18th Ave SE	na	44.97787577	-93.23047977	Street Tree (Boulevard)	Catalpa speciosa (Catalpa Northern)	Catalpa speciosa	Catalpa Northern)	Bareroo	1.5		2021
79138	MPRB 2022	3200 Lincoln St NE	32nd Ave NE	45.02590036	-93.23893992	Street Tree (Boulevard)	Gleditsia triacanthos var. inermis 'Harve' (Honeylocust Common	Gleditsia triacanthos var. inermis 'Harve'	Bareroot	1.5	2022 - Planting Spring - More Trees Please	04/14/2022	
79149	MPRB 2021	3200 Buchanan St NE	32nd Ave NE	45.02589677	-93.24014266	Street Tree (Boulevard)	Catalpa x erubescens (Catalpa Purple)	Catalpa x erubescens	Catalpa Purple)	Bareroo	1.5		2019
79172	MPRB 2022	3200 McKinley St NE	32nd Ave NE	45.02594558	-93.22867331	Street Tree (Boulevard)	Ginkgo biloba 'Autumn Gold' (Ginkgo 'Autumn Gold')	Ginkgo biloba 'Autumn Gold'	Bareroot	1.5	2022 - Planting Spring - Replacement - Ash	04/13/2022	
79175	MPRB 2021	3200 Garfield St NE	32nd Ave NE	45.02592508	-93.23368877	Street Tree (Boulevard)	Catalpa x erubescens (Catalpa Purple)	Catalpa x erubescens	Catalpa Purple)	Bareroo	1.5		2019
79177	MPRB 2021	3200 Cleveland St NE	32nd Ave NE	45.02594093	-93.23101657	Street Tree (Boulevard)	Syringa reticulata 'Ivory Silk' (Lilac Japanese Tree 'Ivory Silk')	Syringa reticulata 'Ivory Silk'	Lilac Japanese Tree 'Ivory	Bareroo	1.5		2021
79183	MPRB 2021	3200 Benjamin St NE	32nd Ave NE	45.02594376	-93.22964308	Street Tree (Boulevard)	Quercus x macdanielli 'Clemons' (Oak 'Heritage')	Quercus x macdanielli 'Clemons'	Oak 'Heritage')	Contain	1.5		2020
79184	MPRB 2022	3200 Garfield St NE	32nd Ave NE	45.02593014	-93.23384521	Street Tree (Boulevard)	Amelanchier x grandiflora 'Autumn Brilliance' (Serviceberry 'Aut	Amelanchier x grandiflora 'Autumn Brilliance'	Bareroot	1.5	2022 - Planting Spring - Citizen	04/14/2022	
79194	MPRB 2022	3200 Ulysses St NE	32nd Ave NE	45.02591937	-93.2363023	Street Tree (Boulevard)	Gymnocladus dioicus 'McKBranched' (Coffeetree Kentucky 'Dec	Gymnocladus dioicus 'McKBranched'	Bareroot	1.25	2022 - Planting Spring - More Trees Please	04/14/2022	
79195	MPRB 2022	3200 Benjamin St NE	na	45.02601807	-93.22950532	Street Tree (Boulevard)	Quercus x macdanielli 'Clemons' (Oak 'Heritage')	Quercus x macdanielli 'Clemons'	Bareroot	1.5	2022 - Planting Spring - Replacement - Other	04/27/2022	
79208	MPRB 2021	3201 Benjamin St NE	32nd Ave NE	45.02594475	-93.22892516	Street Tree (Boulevard)	Gleditsia triacanthos var. inermis 'Harve' (Honeylocust Common	Gleditsia triacanthos var. inermis 'Harve'	Honeylocust Common Th	Bareroo	1.5		2021
79211	MPRB 2021	3201 Polk St NE	32nd Ave NE	45.02586946	-93.24443348	Street Tree (Boulevard)	Phellodendron amurense 'His Majesty' (Corktree 'His Majesty')	Phellodendron amurense 'His Majesty'	Corktree 'His Majesty')	Bareroo	1.5		2019
79235	MPRB 2022	3201 Garfield St NE	32nd Ave NE	45.02593599	-93.23292792	Street Tree (Boulevard)	Larix laricina (Tamarack)	Larix laricina	B & B	1.5	2022 - Planting Spring - Citizen Ash Replacement	05/09/2022	
79238	MPRB 2021	3201 Lincoln St NE	32nd Ave NE	45.02590555	-93.23823292	Street Tree (Boulevard)	Gleditsia triacanthos var. inermis 'Harve' (Honeylocust Common	Gleditsia triacanthos var. inermis 'Harve'	Honeylocust Common Th	Bareroo	1.5		2019
79243	MPRB 2021	3058 Stinson Blvd NE	31st Ave NE	45.02403224	-93.22743013	Street Tree (Boulevard)	Phellodendron amurense 'His Majesty' (Corktree 'His Majesty')	Phellodendron amurense 'His Majesty'	Corktree 'His Majesty')	Bareroo	1.5		2019
79245	MPRB 2021	3201 McKinley St NE	32nd Ave NE	45.02595169	-93.22777866	Street Tree (Boulevard)	Phellodendron amurense 'His Majesty' (Corktree 'His Majesty')	Phellodendron amurense 'His Majesty'	Corktree 'His Majesty')	Bareroo	1.5		2019
79247	MPRB 2022	3201 Tyler St NE	na	45.02594635	-93.24599244	Street Tree (Boulevard)	Quercus bicolor (*Oak Bicolor - Swamp White)	Quercus bicolor	Bareroot	1.5	2022 - Planting Spring - Citizen	04/18/2022	
79256	MPRB 2022	3203 Fillmore St NE	32nd Ave NE	45.02589595	-93.24174354	Street Tree (Boulevard)	Gymnocladus dioicus 'Espresso' (Coffeetree Kentucky 'Espresso'	Gymnocladus dioicus 'Espresso'	Bareroot	1.5	2022 - Planting Spring - More Trees Please	04/13/2022	
79284	MPRB 2021	3207 Hayes St NE	na	45.0261494	-93.23449047	Street Tree (Boulevard)	Gymnocladus dioicus 'Espresso' (Coffeetree Kentucky 'Espresso'	Gymnocladus dioicus 'Espresso'	Coffeetree Kentucky 'Esp	Bareroo	1.5		2020
79291	MPRB 2021	3207 Pierce St NE	32nd Ave NE	45.02589139	-93.24079209	Street Tree (Boulevard)	Catalpa x erubescens (Catalpa Purple)	Catalpa x erubescens	Catalpa Purple)	Bareroo	1.5		2019
79311	MPRB 2021	3210 Pierce St NE	na	45.02617726	-93.24103727	Street Tree (Boulevard)	Phellodendron amurense 'His Majesty' (Corktree 'His Majesty')	Phellodendron amurense 'His Majesty'	Corktree 'His Majesty')	Bareroo	1.5		2021
79316	MPRB 2022	3210 Polk St NE	na	45.02616347	-93.24487826	Street Tree (Boulevard)	Aesculus hippocastanum 'Baumannii' (Horsechestnut 'Baumanni	Aesculus hippocastanum 'Baumannii'	Bareroot	1.5	2022 - Planting Spring - Replacement - Other	04/13/2022	
79321	MPRB 2022	3211 Johnson St NE	na	45.02626196	-93.23704107	Street Tree (Boulevard)	Gleditsia triacanthos var. inermis 'Harve' (Honeylocust Common	Gleditsia triacanthos var. inermis 'Harve'	Bareroot	1.5	2022 - Planting Spring - Replacement - Other	04/14/2022	
79324	MPRB 2022	3211 Arthur St NE	na	45.0262715	-93.23192131	Street Tree (Boulevard)	Larix laricina (Tamarack)	Larix laricina	B & B	1.5	2022 - Planting Spring - Citizen	05/09/2022	
79329	MPRB 2022	3214 Fillmore St NE	na	45.0263398	-93.24232313	Street Tree (Boulevard)	Gymnocladus dioicus 'Espresso' (Coffeetree Kentucky 'Espresso'	Gymnocladus dioicus 'Espresso'	Bareroot	1.5	2022 - Planting Spring - More Trees Please	04/13/2022	
79335	MPRB 2021	3214 Taylor St NE	na	45.02632454	-93.24358845	Street Tree (Boulevard)	Alnus hirsuta 'Harbin' (Alder Manchurian 'Prairie Horizon')	Alnus hirsuta 'Harbin'	Alder Manchurian 'Prairie	Contain	1.25		2019
79336	MPRB 2022	3214 McKinley St NE	na	45.02634882	-93.22822813	Street Tree (Boulevard)	Larix laricina (Tamarack)	Larix laricina	B & B	1.5	2022 - Planting Spring - More Trees Please	05/10/2022	
79346	MPRB 2021	3215 Lincoln St NE	na	45.0263503	-93.23832814	Street Tree (Boulevard)	Aesculus hippocastanum 'Baumannii' (Horsechestnut 'Baumanni	Aesculus hippocastanum 'Baumannii'	Horsechestnut 'Baumann	Bareroo	1.5		2020
79356	MPRB 2022	3218 Polk St NE	na	45.02642134	-93.24486208	Street Tree (Boulevard)	Ginkgo biloba 'Autumn Gold' (Ginkgo 'Autumn Gold')	Ginkgo biloba 'Autumn Gold'	Bareroot	1.5	2022 - Planting Spring - More Trees Please	04/13/2022	
79361	MPRB 2021	3318 Benjamin St NE	na	45.02848055	-93.22951493	Street Tree (Boulevard)	Alnus hirsuta 'Harbin' (Alder Manchurian 'Prairie Horizon')	Alnus hirsuta 'Harbin'	Alder Manchurian 'Prairie	Contain	1.25		2019
79369	MPRB 2021	3219 Benjamin St NE	na	45.02649867	-93.22935963	Street Tree (Boulevard)	Catalpa x erubescens (Catalpa Purple)	Catalpa x erubescens	Catalpa Purple)	Bareroo	1.5		2019
79387	MPRB 2022	3222 Garfield St NE	na	45.02652957	-93.23335472	Street Tree (Boulevard)	Ginkgo biloba 'Autumn Gold' (Ginkgo 'Autumn Gold')	Ginkgo biloba 'Autumn Gold'	Bareroot	1.5	2022 - Planting Spring - More Trees Please	04/14/2022	
79407	MPRB 2021	3225 Como Ave SE	na	44.98814186	-93.20854296	Easement Tree	Ginkgo biloba 'Autumn Gold' (Ginkgo 'Autumn Gold')	Ginkgo biloba 'Autumn Gold'	Ginkgo 'Autumn Gold')	Bareroo	1.5		2019
79408	MPRB 2021	3225 Como Ave SE	na	44.9881398	-93.20832808	Easement Tree	Ginkgo biloba 'Autumn Gold' (Ginkgo 'Autumn Gold')	Ginkgo biloba 'Autumn Gold'	Ginkgo 'Autumn Gold')	Bareroo	1.5		2019
79409	MPRB 2021	3225 Como Ave SE	na	44.98813685	-93.20865772	Easement Tree	Ostrya virginiana (*Ironwood)	Ostrya virginiana	*Ironwood)	Contain	1.5		2019
79410	MPRB 2021	3225 Como Ave SE	na	44.98813823	-93.20843066	Easement Tree	Ostrya virginiana (*Ironwood)	Ostrya virginiana	*Ironwood)	Contain	1.5		2019
79413	MPRB 2021	3225 Como Ave SE	na	44.98814654	-93.20819867	Easement Tree	Ostrya virginiana (*Ironwood)	Ostrya virginiana	*Ironwood)	Contain	1.5		2019
79414	MPRB 2021	3225 Como Ave SE	na	44.98814632	-93.20805459	Easement Tree	Ginkgo biloba 'Autumn Gold' (Ginkgo 'Autumn Gold')	Ginkgo biloba 'Autumn Gold'	Ginkgo 'Autumn Gold')	Bareroo	1.5		2019
79417	MPRB 2021	3225 Como Ave SE	na	44.98813527	-93.20875782	Easement Tree	Ginkgo biloba 'Autumn Gold' (Ginkgo 'Autumn Gold')	Ginkgo biloba 'Autumn Gold'	Ginkgo 'Autumn Gold')	Bareroo	1.5		2019
79418	MPRB 2021	3225 Como Ave SE	na	44.98813544	-93.20887017	Easement Tree	Ostrya virginiana (*Ironwood)	Ostrya virginiana	*Ironwood)	Contain	1.5		2019
79420	MPRB 2021	3225 Como Ave SE	na	44.98812549	-93.20917784	Easement Tree	Ostrya virginiana (*Ironwood)	Ostrya virginiana	*Ironwood)	Contain	1.5		2019
79432	MPRB 2021	3227 Lincoln St NE	na	45.02667244	-93.23832871	Street Tree (Boulevard)	Gymnocladus dioicus 'Espresso' (Coffeetree Kentucky 'Espresso'	Gymnocladus dioicus 'Espresso'	Coffeetree Kentucky 'Esp	Bareroo	1.5		2021
79478	MPRB 2022	3230 Hayes St NE	na	45.02676306	-93.23464121	Street Tree (Boulevard)	Ginkgo biloba 'Autumn Gold' (Ginkgo 'Autumn Gold')	Ginkgo biloba 'Autumn Gold'	Bareroot	1.5	2022 - Planting Spring - More Trees Please	04/14/2022	
79488	MPRB 2021	3230 Tyler St NE	na	45.02670099	-93.24614263	Street Tree (Boulevard)	Betula nigra (Birch River)	Betula nigra	Birch River)	Bareroo	1.5		2020
79489	MPRB 2022	3230 Lincoln St NE	na	45.02670664	-93.23847818	Street Tree (Boulevard)	Larix laricina (Tamarack)	Larix laricina	B & B	1.5	2022 - Planting Spring - Replacement - Ash	05/09/2022	
79498	MPRB 2021	3231 Central Ave NE	na	45.02674635	-93.24719719	Street Tree (Boulevard)	Phellodendron amurense 'His Majesty' (Corktree 'His Majesty')	Phellodendron amurense 'His Majesty'	Corktree 'His Majesty')	Bareroo	1.5		2019
79500	MPRB 2021	3231 Lincoln St NE	na	45.0267977	-93.23834179	Street Tree (Boulevard)	Catalpa speciosa (Catalpa Northern)	Catalpa speciosa	Catalpa Northern)	Bareroo	1.5		2021
79501	MPRB 2021	3231 Central Ave NE	na	45.02661895	-93.24719289	Street Tree (Boulevard)	Phellodendron amurense 'His Majesty' (Corktree 'His Majesty')	Phellodendron amurense 'His Majesty'	Corktree 'His Majesty')	Bareroo	1.5		2019
79503	MPRB 2021	3232 Buchanan St NE	na	45.02684699	-93.23975352	Street Tree (Boulevard)	Phellodendron amurense 'His Majesty' (Corktree 'His Majesty')	Phellodendron amurense 'His Majesty'	Corktree 'His Majesty')	Bareroo	1.5		2019
79509	MPRB 2021	3233 Hayes St NE	na	45.02673553	-93.23449168	Street Tree (Boulevard)	Phellodendron amurense 'His Majesty' (Corktree 'His Majesty')	Phellodendron amurense 'His Majesty'	Corktree 'His Majesty')	Bareroo	1.5		2019
79531	MPRB 2021	3235 Garfield St NE	na	45.02688934	-93.23320632	Street Tree (Boulevard)	Alnus hirsuta 'Harbin' (Alder Manchurian 'Prairie Horizon')	Alnus hirsuta 'Harbin'	Alder Manchurian 'Prairie	Contain	1.25		2019
79538	MPRB 2021	3238 Taylor St NE	na	45.02691381	-93.24358701	Street Tree (Boulevard)	Gymnocladus dioicus 'Espresso' (Coffeetree Kentucky 'Espresso'	Gymnocladus dioicus 'Espresso'	Coffeetree Kentucky 'Esp	Bareroo	1.5		2019
79543	MPRB 2021	3238 Lincoln St NE	na	45.02695676	-93.23848037	Street Tree (Boulevard)	Phellodendron amurense 'His Majesty' (Corktree 'His Majesty')	Phellodendron amurense 'His Majesty'	Corktree 'His Majesty')	Bareroo	1.5		2019
79544	MPRB 2021	3238 Fillmore St NE	na	45.02682764	-93.24231586	Street Tree (Boulevard)	Gleditsia triacanthos var. inermis 'Harve' (Honeylocust Common	Gleditsia triacanthos var. inermis 'Harve'	Honeylocust Common Th	Bareroo	1.5		2021
79553	MPRB 2022	3239 Central Ave NE	na	45.02695536	-93.24719441	Street Tree (Boulevard)	Catalpa speciosa (Catalpa Northern)	Catalpa speciosa	Bareroot	1.5	2022 - Planting Spring - Replacement - Ash	04/13/2022	
79560	MPRB 2021	3239 Lincoln St NE	na	45.02700358	-93.23832931	Street Tree (Boulevard)	Phellodendron amurense 'His Majesty' (Corktree 'His Majesty')	Phellodendron amurense 'His Majesty'	Corktree 'His Majesty')	Bareroo	1.5		2019
79561	MPRB 2021	3239 Polk St NE	na	45.02693773	-93.24471577	Street Tree (Boulevard)	Catalpa speciosa (Catalpa Northern)	Catalpa speciosa	Catalpa Northern)	Bareroo	1.5		2021
79563	MPRB 2022	3239 Garfield St NE	na	45.02700157	-93.23320041	Street Tree (Boulevard)	Larix laricina (Tamarack)	Larix laricina	B & B	1.5	2022 - Planting Spring - More Trees Please	05/09/2022	
79566	MPRB 2022	3239 Taylor St NE	na	45.02699478	-93.24343522	Street Tree (Boulevard)	Ginkgo biloba 'Autumn Gold' (Ginkgo 'Autumn Gold')	Ginkgo biloba 'Autumn Gold'	Bareroot	1.5	2022 - Planting Spring - Replacement - Ash	04/13/2022	
79567	MPRB 2021	324 3rd Ave SE	na	44.98651264	-93.25129849	Street Tree (Boulevard)	Catalpa speciosa (Catalpa Northern)	Catalpa speciosa	Catalpa Northern)	Bareroo	1.5		2021
79578	MPRB 2021	3242 Taylor St NE	na	45.02703926	-93.24358671	Street Tree (Boulevard)	Catalpa speciosa (Catalpa Northern)	Catalpa speciosa	Catalpa Northern)	Bareroo	1.5		2021
79581	MPRB 2022	3242 Garfield St NE	na	45.02709164	-93.23336033	Street Tree (Boulevard)	Larix laricina (Tamarack)	Larix laricina	B & B	1.5	2022 - Planting Spring - More Trees Please	05/09/2022	
79584	MPRB 2021	3242 Lincoln St NE	na	45.02708882	-93.23848286	Street Tree (Boulevard)	Gleditsia triacanthos var. inermis 'Harve' (Honeylocust Common	Gleditsia triacanthos var. inermis 'Harve'	Honeylocust Common Th	Bareroo	1.5		2020
79589	MPRB 2021	3243 Fillmore St NE	na	45.02707361	-93.24215887	Street Tree (Boulevard)	Phellodendron lavallei 'Longenecker' (Corktree 'Eye Stopper')	Phellodendron lavallei 'Longenecker'	Corktree 'Eye Stopper')	Bareroo	1.5		2020
79590	MPRB 2021	3243 Central Ave NE	na	45.02706805	-93.24719415	Street Tree (Boulevard)	Catalpa speciosa (Catalpa Northern)	Catalpa speciosa	Catalpa Northern)	Bareroo	1.5		2020
79605	MPRB 2022	3247 Ulysses St NE	na	45.0271798	-93.23578468	Street Tree (Boulevard)	Gleditsia triacanthos var. inermis 'Harve' (Honeylocust Common	Gleditsia triacanthos var. inermis 'Harve'	Bareroot	1.5	2022 - Planting Spring - More Trees Please	04/14/2022	
79616	MPRB 2021	3247 Johnson St NE	na	45.02722085	-93.23704266	Street Tree (Boulevard)	Gymnocladus dioicus 'Espresso' (Coffeetree Kentucky 'Espresso'	Gymnocladus dioicus 'Espresso'	Coffeetree Kentucky 'Esp	Bareroo	1.5		2020
79642	MPRB 2022	3250 Ulysses St NE	na	45.02733519	-93.23594055	Street Tree (Boulevard)	Ginkgo biloba 'Autumn Gold' (Ginkgo 'Autumn Gold')	Ginkgo biloba 'Autumn Gold'	Bareroot	1.5	2022 - Planting Spring - More Trees Please	04/14/2022	
79643	MPRB 2021	3250 Garfield St NE	na	45.0272887	-93.23335843	Street Tree (Boulevard)	Phellodendron amurense 'His Majesty' (Corktree 'His Majesty')	Phellodendron amurense 'His Majesty'	Corktree 'His Majesty')	Bareroo	1.5		2019
79652	MPRB 2022	3251 Johnson St NE	na	45.02733305	-93.2370414	Street Tree (Boulevard)	Gleditsia triacanthos var. inermis 'Harve' (Honeylocust Common	Gleditsia triacanthos var. inermis 'Harve'	Bareroot	1.5	2022 - Planting Spring - Replacement - Other	04/14/2022	
79671	MPRB 2022	3255 Garfield St NE	na	45.02748557	-93.23320194	Street Tree (Boulevard)	Ginkgo biloba 'Autumn Gold' (Ginkgo 'Autumn Gold')	Ginkgo biloba 'Autumn Gold'	Bareroot	1.5	2022 - Planting Spring - More Trees Please	04/14/2022	
79672	MPRB 2022	3255 Lincoln St NE	na	45.02718165	-93.23832886	Street Tree (Boulevard)	Larix laricina (Tamarack)	Larix laricina	B & B	1.5	2022 - Planting Spring - Replacement - Ash	05/09/2022	
79685	MPRB 2022	3258 Lincoln St NE	na	45.02752799	-93.23848315	Street Tree (Boulevard)	Ginkgo biloba 'Autumn Gold' (Ginkgo 'Autumn Gold')	Ginkgo biloba 'Autumn Gold'	Bareroot	1.5	2022 - Planting Spring - More Trees Please	04/14/2022	
79694	MPRB 2021	3258 Polk St NE	33rd Ave NE	45.02756971	-93.24515486	Street Tree (Boulevard)	Syringa reticulata 'Ivory Silk' (Lilac Japanese Tree 'Ivory Silk')	Syringa reticulata 'Ivory Silk'	Lilac Japanese Tree 'Ivory	Bareroo	1.5		2019
79716	MPRB 2022	3258 Hayes St NE	33rd Ave NE	45.02763086	-93.23497509	Street Tree (Boulevard)	Malus 'Spring Snow' (Crabapple 'Spring Snow')	Malus 'Spring Snow'	Bareroot	1.5	2022 - Planting Spring - More Trees Please	04/14/2022	
79719	MPRB 2021	3258 Buchanan St NE	33rd Ave NE	45.0275966	-93.23997778	Street Tree (Boulevard)	Syringa reticulata 'Ivory Silk' (Lilac Japanese Tree 'Ivory Silk')	Syringa reticulata 'Ivory Silk'	Lilac Japanese Tree 'Ivory	Bareroo	1.5		2019
79722	MPRB 2022	3258 Hayes St NE	33rd Ave NE	45.02763659	-93.2347628	Street Tree (Boulevard)	Malus 'Spring Snow' (Crabapple 'Spring Snow')	Malus 'Spring Snow'	Bareroot	1.5	2022 - Planting Spring - More Trees Please	04/14/2022	
79725	MPRB 2022	3259 Garfield St NE	33rd Ave NE	45.02764649	-93.23276162	Street Tree (Boulevard)	Malus 'Spring Snow' (Crabapple 'Spring Snow')	Malus 'Spring Snow'	Bareroot	1.5	2022 - Planting Spring - More Trees Please	04/14/2022	
79728	MPRB 2021	3259 Taylor St NE	na	45.02747439	-93.24343412	Street Tree (Boulevard)	Gymnocladus dioicus 'Espresso' (Coffeetree Kentucky 'Espresso'	Gymnocladus dioicus 'Espresso'	Coffeetree Kentucky 'Esp	Bareroo	1.5		2019

79733	MPRB 2021	3259	Buchanan St NE	33rd Ave NE	45.02760767	-93.23951602	Street Tree (Boulevard)	Syringa reticulata 'Ivory Silk' (Lilac Japanese Tree 'Ivory Silk')	Syringa reticulata 'Ivory Silk'	Lilac Japanese Tree 'Ivory	Bareroo	1.5			2019
79751	MPRB 2021	3259	Pierce St NE	33rd Ave NE	45.02759485	-93.24075281	Street Tree (Boulevard)	Syringa reticulata 'Ivory Silk' (Lilac Japanese Tree 'Ivory Silk')	Syringa reticulata 'Ivory Silk'	Lilac Japanese Tree 'Ivory	Bareroo	1.5			2019
79760	MPRB 2021	3259	Taylor St NE	33rd Ave NE	45.027581	-93.24327716	Street Tree (Boulevard)	Syringa reticulata 'Ivory Silk' (Lilac Japanese Tree 'Ivory Silk')	Syringa reticulata 'Ivory Silk'	Lilac Japanese Tree 'Ivory	Bareroo	1.5			2019
79767	MPRB 2022	326	6th Ave SE	na	44.98476056	-93.24690725	Street Tree (Boulevard)	Amelanchier x grandiflora 'Autumn Brilliance' (Serviceberry 'Aut	Amelanchier x grandiflora 'Autumn Brilliance'	Bareroot	1.5	2022 - Planting Spring - Replacement - Other	05/03/2022		
79770	MPRB 2021	326	6th Ave SE	4th St SE	44.98470518	-93.24653117	Street Tree (Boulevard)	Aesculus x arnoldiana 'Autumn Splendor' (Buckeye 'Autumn Spl	Aesculus x arnoldiana 'Autumn Splendor'	Buckeye 'Autumn Splend	Bareroo	1.5			2020
79885	MPRB 2021	3300	Benjamin St NE	na	45.02791485	-93.22952136	Street Tree (Boulevard)	Quercus bicolor (*Oak Bicolor - Swamp White)	Quercus bicolor	*Oak Bicolor - Swamp Wh	Bareroo	1.5			2019
79887	MPRB 2021	3300	Lincoln St NE	na	45.02782089	-93.23848349	Street Tree (Boulevard)	Amelanchier x grandiflora 'Autumn Brilliance' (Serviceberry 'Aut	Amelanchier x grandiflora 'Autumn Brilliance'	Serviceberry 'Autumn Bril	Bareroo	1.5			2021
79890	MPRB 2021	3300	Polk St NE	33rd Ave NE	45.02767404	-93.24493331	Street Tree (Boulevard)	Catalpa speciosa (Catalpa Northern)	Catalpa speciosa	Catalpa Northern)	Bareroo	1.5			2021
79894	MPRB 2021	3300	Cleveland St NE	na	45.02790359	-93.2307565	Street Tree (Boulevard)	Catalpa speciosa (Catalpa Northern)	Catalpa speciosa	Catalpa Northern)	Bareroo	1.5			2020
79917	MPRB 2021	3300	Lincoln St NE	33rd Ave NE	45.02770987	-93.23873976	Street Tree (Boulevard)	Gleditsia triacanthos var. inermis 'Harve' (Honeylocust Common	Gleditsia triacanthos var. inermis 'Harve'	Honeylocust Common Th	Bareroo	1.5			2019
79949	MPRB 2022	3401	Lincoln St NE	34th Ave NE	45.02952089	-93.23791152	Street Tree (Boulevard)	Syringa reticulata (*Lilac Japanese Tree)	Syringa reticulata	Bareroot	1.5	2022 - Planting Spring - Citizen Ash Replacement	04/11/2022		
79953	MPRB 2021	3301	Lincoln St NE	33rd Ave NE	45.0277112	-93.23818698	Street Tree (Boulevard)	Gleditsia triacanthos var. inermis 'Harve' (Honeylocust Common	Gleditsia triacanthos var. inermis 'Harve'	Honeylocust Common Th	Bareroo	1.5			2019
79976	MPRB 2022	3301	Johnson St NE	33rd Ave NE	45.02772806	-93.23660422	Street Tree (Boulevard)	Ginkgo biloba 'Autumn Gold' (Ginkgo 'Autumn Gold')	Ginkgo biloba 'Autumn Gold'	Bareroot	1.5	2022 - Planting Spring - More Trees Please	04/14/2022		
80017	MPRB 2021	3306	Lincoln St NE	na	45.02792316	-93.23848076	Street Tree (Boulevard)	Gymnocladus dioicus 'Espresso' (Coffeetree Kentucky 'Espresso'	Gymnocladus dioicus 'Espresso'	Coffeetree Kentucky 'Esp	Bareroo	1.5			2019
80025	MPRB 2021	3306	Buchanan St NE	na	45.02799276	-93.2397565	Street Tree (Boulevard)	Gymnocladus dioicus 'Espresso' (Coffeetree Kentucky 'Espresso'	Gymnocladus dioicus 'Espresso'	Coffeetree Kentucky 'Esp	Bareroo	1.5			2019
80030	MPRB 2021	3307	Lincoln St NE	na	45.027988	-93.23832965	Street Tree (Boulevard)	Catalpa speciosa (Catalpa Northern)	Catalpa speciosa	Catalpa Northern)	Bareroo	1.5			2021
80035	MPRB 2021	3307	Cleveland St NE	na	45.02799995	-93.23062154	Street Tree (Boulevard)	Phellodendron amurense 'His Majesty' (Corktree 'His Majesty')	Phellodendron amurense 'His Majesty'	Corktree 'His Majesty')	Bareroo	1.5			2019
80056	MPRB 2022	3310	Benjamin St NE	na	45.02816491	-93.22951137	Street Tree (Boulevard)	Gymnocladus dioicus 'Espresso' (Coffeetree Kentucky 'Espresso'	Gymnocladus dioicus 'Espresso'	Bareroot	1.5	2022 - Planting Spring - Replacement - Ash	04/13/2022		
80063	MPRB 2022	3311	Polk St NE	na	45.0279974	-93.24471472	Street Tree (Boulevard)	Larix laricina (Tamarack)	Larix laricina	B & B	1.5	2022 - Planting Spring - Replacement - Ash	05/09/2022		
80085	MPRB 2021	3315	Cleveland St NE	na	45.02830561	-93.23062216	Street Tree (Boulevard)	Catalpa speciosa (Catalpa Northern)	Catalpa speciosa	Catalpa Northern)	Bareroo	1.5			2021
80091	MPRB 2021	3315	Benjamin St NE	na	45.028218	-93.22936531	Street Tree (Boulevard)	Gymnocladus dioicus 'J.C.McDaniel' (Coffeetree Kentucky 'Prairi	Gymnocladus dioicus 'J.C.McDaniel'	Coffeetree Kentucky 'Prai	Bareroo	1.25			2021
80094	MPRB 2021	3317	Garfield St NE	na	45.02815218	-93.2332002	Street Tree (Boulevard)	Gymnocladus dioicus 'Espresso' (Coffeetree Kentucky 'Espresso'	Gymnocladus dioicus 'Espresso'	Coffeetree Kentucky 'Esp	Bareroo	1.5			2019
80100	MPRB 2021	3318	Pierce St NE	na	45.02823494	-93.24103374	Street Tree (Boulevard)	Gleditsia triacanthos var. inermis 'Harve' (Honeylocust Common	Gleditsia triacanthos var. inermis 'Harve'	Honeylocust Common Th	Bareroo	1.5			2021
80102	MPRB 2021	3318	Taylor St NE	na	45.02822514	-93.2435868	Street Tree (Boulevard)	Phellodendron amurense 'His Majesty' (Corktree 'His Majesty')	Phellodendron amurense 'His Majesty'	Corktree 'His Majesty')	Bareroo	1.5			2019
80107	MPRB 2022	3319	Lincoln St NE	na	45.02821312	-93.23835031	Street Tree (Boulevard)	Gleditsia triacanthos var. inermis 'Harve' (Honeylocust Common	Gleditsia triacanthos var. inermis 'Harve'	Bareroot	1.5	2022 - Planting Spring - More Trees Please	04/14/2022		
80110	MPRB 2021	3319	Cleveland St NE	na	45.02847653	-93.2306217	Street Tree (Boulevard)	Phellodendron amurense 'His Majesty' (Corktree 'His Majesty')	Phellodendron amurense 'His Majesty'	Corktree 'His Majesty')	Bareroo	1.5			2019
80118	MPRB 2021	326	14th Ave SE	4th St SE	44.98024732	-93.23539481	Street Tree (Boulevard)	Maackia amurensis 'JFS-Schichtel1' (Maackia 'MaacNificent')	Maackia amurensis 'JFS-Schichtel1'	Maackia 'MaacNificent')	Contain	1.75			2020
80119	MPRB 2021	326	14th Ave SE	4th St SE	44.98021666	-93.23531766	Street Tree (Boulevard)	Syringa reticulata 'Ivory Silk' (Lilac Japanese Tree 'Ivory Silk')	Syringa reticulata 'Ivory Silk'	Lilac Japanese Tree 'Ivory	Contain	1.5			2021
80121	MPRB 2022	3322	Pierce St NE	na	45.02836877	-93.24103194	Street Tree (Boulevard)	Gleditsia triacanthos var. inermis 'Harve' (Honeylocust Common	Gleditsia triacanthos var. inermis 'Harve'	Bareroot	1.5	2022 - Planting Spring - More Trees Please	04/13/2022		
80122	MPRB 2021	3322	Taylor St NE	na	45.02838009	-93.24358047	Street Tree (Boulevard)	Phellodendron lavallei 'Longenecker' (Corktree 'Eye Stopper')	Phellodendron lavallei 'Longenecker'	Corktree 'Eye Stopper')	Bareroo	1.5			2020
80125	MPRB 2021	3322	Cleveland St NE	na	45.02857647	-93.23074576	Street Tree (Boulevard)	Catalpa speciosa (Catalpa Northern)	Catalpa speciosa	Catalpa Northern)	Bareroo	1.5			2020
80130	MPRB 2021	3322	Buchanan St NE	na	45.02832929	-93.23975128	Street Tree (Boulevard)	Gleditsia triacanthos var. inermis 'Harve' (Honeylocust Common	Gleditsia triacanthos var. inermis 'Harve'	Honeylocust Common Th	Bareroo	1.5			2021
80132	MPRB 2021	3323	Polk St NE	na	45.02829757	-93.24471249	Street Tree (Boulevard)	Gymnocladus dioicus 'Espresso' (Coffeetree Kentucky 'Espresso'	Gymnocladus dioicus 'Espresso'	Coffeetree Kentucky 'Esp	Bareroo	1.5			2019
80142	MPRB 2021	3334	Cleveland St NE	na	45.02892714	-93.23075517	Street Tree (Boulevard)	Phellodendron amurense 'His Majesty' (Corktree 'His Majesty')	Phellodendron amurense 'His Majesty'	Corktree 'His Majesty')	Bareroo	1.5			2019
80155	MPRB 2021	3326	Pierce St NE	na	45.02846734	-93.24103317	Street Tree (Boulevard)	Catalpa speciosa (Catalpa Northern)	Catalpa speciosa	Catalpa Northern)	Bareroo	1.5			2021
80156	MPRB 2021	3326	Cleveland St NE	na	45.02873613	-93.23076137	Street Tree (Boulevard)	Gymnocladus dioicus 'J.C.McDaniel' (Coffeetree Kentucky 'Prairi	Gymnocladus dioicus 'J.C.McDaniel'	Coffeetree Kentucky 'Prai	Bareroo	1.25			2021
80162	MPRB 2021	3327	Central Ave NE	na	45.02841854	-93.24719323	Street Tree (Boulevard)	Gymnocladus dioicus 'Espresso' (Coffeetree Kentucky 'Espresso'	Gymnocladus dioicus 'Espresso'	Coffeetree Kentucky 'Esp	Bareroo	1.5			2019
80163	MPRB 2021	3327	Cleveland St NE	na	45.02881135	-93.23062646	Street Tree (Boulevard)	Phellodendron amurense 'His Majesty' (Corktree 'His Majesty')	Phellodendron amurense 'His Majesty'	Corktree 'His Majesty')	Bareroo	1.5			2019
80165	MPRB 2022	3331	Fillmore St NE	na	45.02848946	-93.24215086	Street Tree (Boulevard)	Gleditsia triacanthos var. inermis 'Harve' (Honeylocust Common	Gleditsia triacanthos var. inermis 'Harve'	Bareroot	1.5	2022 - Planting Spring - More Trees Please	04/13/2022		
80169	MPRB 2021	3327	Benjamin St NE	na	45.02873538	-93.22936539	Street Tree (Boulevard)	Catalpa speciosa (Catalpa Northern)	Catalpa speciosa	Catalpa Northern)	Bareroo	1.5			2020
80170	MPRB 2021	3327	Buchanan St NE	na	45.0284226	-93.23960161	Street Tree (Boulevard)	Gymnocladus dioicus 'Espresso' (Coffeetree Kentucky 'Espresso'	Gymnocladus dioicus 'Espresso'	Coffeetree Kentucky 'Esp	Bareroo	1.5			2020
80186	MPRB 2021	333	8th St SE	na	44.99020845	-93.24701015	Street Tree (Boulevard)	Syringa reticulata 'Ivory Silk' (Lilac Japanese Tree 'Ivory Silk')	Syringa reticulata 'Ivory Silk'	Lilac Japanese Tree 'Ivory	Bareroo	1.5			2019
80192	MPRB 2021	333	8th St SE	na	44.99027706	-93.24718457	Street Tree (Boulevard)	Syringa reticulata 'Ivory Silk' (Lilac Japanese Tree 'Ivory Silk')	Syringa reticulata 'Ivory Silk'	Lilac Japanese Tree 'Ivory	Bareroo	1.5			2019
80198	MPRB 2021	3330	Ulysses St NE	na	45.02855515	-93.23592271	Street Tree (Boulevard)	Phellodendron lavallei 'Longenecker' (Corktree 'Eye Stopper')	Phellodendron lavallei 'Longenecker'	Corktree 'Eye Stopper')	Bareroo	1.5			2020
80204	MPRB 2021	3330	Lincoln St NE	na	45.02857641	-93.23847768	Street Tree (Boulevard)	Catalpa speciosa (Catalpa Northern)	Catalpa speciosa	Catalpa Northern)	Bareroo	1.5			2020
80205	MPRB 2021	3330	Taylor St NE	na	45.02850447	-93.24358017	Street Tree (Boulevard)	Gymnocladus dioicus 'Espresso' (Coffeetree Kentucky 'Espresso'	Gymnocladus dioicus 'Espresso'	Coffeetree Kentucky 'Esp	Bareroo	1.5			2021
80207	MPRB 2021	3330	Pierce St NE	na	45.02859494	-93.24102554	Street Tree (Boulevard)	Gymnocladus dioicus 'Espresso' (Coffeetree Kentucky 'Espresso'	Gymnocladus dioicus 'Espresso'	Coffeetree Kentucky 'Esp	Bareroo	1.5			2019
80214	MPRB 2021	3331	Polk St NE	na	45.02850231	-93.24471049	Street Tree (Boulevard)	Aesculus hippocastanum 'Baumannii' (Horsechestnut 'Baumann	Aesculus hippocastanum 'Baumannii'	Horsechestnut 'Baumann	Bareroo	1.5			2020
80216	MPRB 2021	3331	Taylor St NE	na	45.02863711	-93.24343269	Street Tree (Boulevard)	Ginkgo biloba 'Autumn Gold' (Ginkgo 'Autumn Gold')	Ginkgo biloba 'Autumn Gold'	Ginkgo 'Autumn Gold')	Bareroo	1.5			2020
80245	MPRB 2022	3334	Benjamin St NE	na	45.02908037	-93.22953249	Street Tree (Boulevard)	Gleditsia triacanthos var. inermis 'Harve' (Honeylocust Common	Gleditsia triacanthos var. inermis 'Harve'	Bareroot	1.5	2022 - Planting Spring - More Trees Please	04/13/2022		
80247	MPRB 2021	3334	Taylor St NE	na	45.02861573	-93.2435799	Street Tree (Boulevard)	Aesculus x arnoldiana 'Autumn Splendor' (Buckeye 'Autumn Spl	Aesculus x arnoldiana 'Autumn Splendor'	Buckeye 'Autumn Splend	Bareroo	1.5			2019
80250	MPRB 2021	3335	Cleveland St NE	na	45.02910694	-93.23062428	Street Tree (Boulevard)	Phellodendron lavallei 'Longenecker' (Corktree 'Eye Stopper')	Phellodendron lavallei 'Longenecker'	Corktree 'Eye Stopper')	Bareroo	1.5			2020
80251	MPRB 2022	3335	Fillmore St NE	na	45.02861499	-93.24215202	Street Tree (Boulevard)	Catalpa speciosa (Catalpa Northern)	Catalpa speciosa	Bareroot	1.5	2022 - Planting Spring - Citizen	04/13/2022		
80255	MPRB 2022	3335	Lincoln St NE	na	45.02864427	-93.23833082	Street Tree (Boulevard)	Gymnocladus dioicus 'Espresso' (Coffeetree Kentucky 'Espresso'	Gymnocladus dioicus 'Espresso'	Bareroot	1.5	2022 - Planting Spring - Replacement - Ash	04/11/2022		
80260	MPRB 2021	3337	McKinley St NE	na	45.02898004	-93.22810006	Street Tree (Boulevard)	Gleditsia triacanthos var. inermis 'Shademaster' (Honeylocust Co	Gleditsia triacanthos var. inermis 'Shademaster'	Honeylocust Common Th	Bareroo	1.5			2021
80262	MPRB 2021	3338	Buchanan St NE	na	45.02872403	-93.2397503	Street Tree (Boulevard)	Aesculus hippocastanum 'Baumannii' (Horsechestnut 'Baumann	Aesculus hippocastanum 'Baumannii'	Horsechestnut 'Baumann	Bareroo	1.5			2020
80266	MPRB 2022	3338	Cleveland St NE	na	45.02922478	-93.2307615	Street Tree (Boulevard)	Larix laricina (Tamarack)	Larix laricina	B & B	1.5	2022 - Planting Spring - Replacement - Ash	05/10/2022		
80272	MPRB 2021	3338	Pierce St NE	na	45.0287298	-93.24103252	Street Tree (Boulevard)	Gleditsia triacanthos var. inermis 'Harve' (Honeylocust Common	Gleditsia triacanthos var. inermis 'Harve'	Honeylocust Common Th	Bareroo	1.5			2020
80275	MPRB 2021	3339	Fillmore St NE	na	45.02875402	-93.24215458	Street Tree (Boulevard)	Catalpa x erubescens (Catalpa Purple)	Catalpa x erubescens	Catalpa Purple)	Bareroo	1.5			2019
80278	MPRB 2022	3339	Pierce St NE	na	45.02881781	-93.24087721	Street Tree (Boulevard)	Gleditsia triacanthos var. inermis 'Harve' (Honeylocust Common	Gleditsia triacanthos var. inermis 'Harve'	Bareroot	1.5	2022 - Planting Spring - Replacement - Other	04/13/2022		
80280	MPRB 2021	3339	Tyler St NE	na	45.02875424	-93.24598271	Street Tree (Boulevard)	Gymnocladus dioicus 'Espresso' (Coffeetree Kentucky 'Espresso'	Gymnocladus dioicus 'Espresso'	Coffeetree Kentucky 'Esp	Bareroo	1.5			2019
80282	MPRB 2021	334	8th St SE	na	44.98998113	-93.2468125	Street Tree (Boulevard)	Gymnocladus dioicus 'Espresso' (Coffeetree Kentucky 'Espresso'	Gymnocladus dioicus 'Espresso'	Coffeetree Kentucky 'Esp	Bareroo	1.5			2019
80284	MPRB 2021	334	9th St SE	na	44.99073666	-93.24605658	Street Tree (Boulevard)	Gymnocladus dioicus 'Espresso' (Coffeetree Kentucky 'Espresso'	Gymnocladus dioicus 'Espresso'	Coffeetree Kentucky 'Esp	Bareroo	1.5			2021
80285	MPRB 2021	334	Lincoln St NE	na	44.99253862	-93.23848836	Street Tree (Boulevard)	Betula nigra (Birch River)	Betula nigra	Birch River)	Bareroo	1.5			2021
80286	MPRB 2022	3342	Fillmore St NE	na	45.0289119	-93.24230491	Street Tree (Boulevard)	Gleditsia triacanthos var. inermis 'Harve' (Honeylocust Common	Gleditsia triacanthos var. inermis 'Harve'	Bareroot	1.5	2022 - Planting Spring - Replacement - Other	04/22/2022		
80288	MPRB 2021	3342	Benjamin St NE	na	45.02929477	-93.22952014	Street Tree (Boulevard)	Alnus hirsuta 'Harbin' (Alder Manchurian 'Prairie Horizon')	Alnus hirsuta 'Harbin'	Alder Manchurian 'Prairie	Contain	1.25			2019
80291	MPRB 2021	3342	Ulysses St NE	na	45.02888837	-93.23592329	Street Tree (Boulevard)	Phellodendron amurense 'His Majesty' (Corktree 'His Majesty')	Phellodendron amurense 'His Majesty'	Corktree 'His Majesty')	Bareroo	1.5			2021
80294	MPRB 2021	3342	Taylor St NE	na	45.02888028	-93.24358072	Street Tree (Boulevard)	Catalpa speciosa (Catalpa Northern)	Catalpa speciosa	Catalpa Northern)	Bareroo	1.5			2020
80306	MPRB 2021	3345	Taylor St NE	na	45.02893922	-93.24342843	Street Tree (Boulevard)	Aesculus x arnoldiana 'Autumn Splendor' (Buckeye 'Autumn Spl	Aesculus x arnoldiana 'Autumn Splendor'	Buckeye 'Autumn Splend	Bareroo	1.5			2019
80307	MPRB 2021	3345	Benjamin St NE	na	45.02903953	-93.22936311	Street Tree (Boulevard)	Alnus hirsuta 'Harbin' (Alder Manchurian 'Prairie Horizon')	Alnus hirsuta 'Harbin'	Alder Manchurian 'Prairie	Contain	1.25			2019
80346	MPRB 2021	3349	Pierce St NE	na	45.02913317	-93.24087059	Street Tree (Boulevard)	Aesculus hippocastanum 'Baumannii' (Horsechestnut 'Baumann	Aesculus hippocastanum 'Baumannii'	Horsechestnut 'Baumann	Bareroo	1.5			2020
80352	MPRB 2022	3354	Polk St NE	na	45.02916045	-93.24486158	Street Tree (Boulevard)	Cladrastis kentukea (Yellowwood American)	Cladrastis kentukea	Bareroot	1.5	2022 - Planting Spring - Replacement - Other	04/11/2022		
80376	MPRB 2021	3357	Taylor St NE	na	45.02926602	-93.2434247	Street Tree (Boulevard)	Catalpa speciosa (Catalpa Northern)	Catalpa speciosa	Catalpa Northern)	Bareroo	1.5			2021
80396	MPRB 2022	3358	Polk St NE	na	45.02929905	-93.24484919	Street Tree (Boulevard)	Gymnocladus dioicus 'Espresso' (Coffeetree Kentucky 'Espresso'	Gymnocladus dioicus 'Espresso'	Bareroot	1.5	2022 - Planting Spring - More Trees Please	04/11/2022		
80402	MPRB 2021	3358	Fillmore St NE	34th Ave NE	45.02939734	-93.24244376	Street Tree (Boulevard)	Phellodendron amurense 'His Majesty' (Corktree 'His Majesty')	Phellodendron amurense 'His Majesty'	Corktree 'His Majesty')	Bareroo	1.5			2019
80438	MPRB 2021	339	Pierce St NE	na	44.99261177	-93.24089642	Street Tree (Boulevard)	Ginkgo biloba 'Autumn Gold' (Ginkgo 'Autumn Gold')	Ginkgo biloba 'Autumn Gold'	Ginkgo 'Autumn Gold')	Bareroo	1.5			2021
80442	MPRB 2021	3400	Hayes St NE	34th Ave NE	45.03046312	-93.23510867	Street Tree (Boulevard)	Amelanchier x grandiflora 'Autumn Brilliance' (Serviceberry 'Aut	Amelanchier x grandiflora 'Autumn Brilliance'	Serviceberry 'Autumn Bril	Bareroo	1.5			2020
80444	MPRB 2022	3401	Ulysses St NE	34th Ave NE	45.03046412	-93.23532978	Street Tree (Boulevard)	Syringa reticulata 'Ivory Silk' (Lilac Japanese Tree 'Ivory Silk')	Syringa reticulata 'Ivory Silk'	Bareroot	1.5	2022 - Planting Spring - Replacement - Other	04/11/2022		
80463	MPRB 2022	3400	Johnson St NE	34th Ave NE	45.02953377	-93.237379	Street Tree (Boulevard)	Catalpa speciosa (Catalpa Northern)	Catalpa speciosa	Bareroot	1.5	2022 - Planting Spring - Replacement - Ash	04/11/2022		
80467	MPRB 2021	3400	Johnson St NE	34th Ave NE	45.02953298	-93.23768075	Street Tree (Boulevard)	Syringa reticulata 'Ivory Silk' (Lilac Japanese Tree 'Ivory Silk')	Syringa reticulata 'Ivory Silk'	Lilac Japanese Tree 'Ivory	Bareroo	1.5			2021
80477	MPRB 2021	3400	Lincoln St NE	34th Ave NE	45.02951735	-93.238558	Street Tree (Boulevard)	Gymnocladus dioicus 'Espresso' (Coffeetree Kentucky 'Espresso'	Gymnocladus dioicus 'Espresso'	Coffeetree Kentucky 'Esp	Bareroo	1.5			2020
80479	MPRB 2021	3400	Polk St NE	na	45.02958864	-93.24484698	Street Tree (Boulevard)	Betula nigra (Birch River)	Betula nigra	Birch River)	Bareroo	1.5			2020
80483	MPRB 2021	3401	Ulysses St NE	na	45.03057063	-93.23576953	Street Tree (Boulevard)	Larix laricina (Tamarack)	Larix laricina	Tamarack)	Bareroo	1.5			2021
80492	MPRB 2021	3401	Cleveland St NE	na	45.02994046	-93.23062771	Street Tree (Boulevard)	Syringa reticulata 'Ivory Silk' (Lilac Japanese Tree 'Ivory Silk')	Syringa reticulata 'Ivory Silk'	Lilac Japanese Tree 'Ivory	Bareroo	1.5			2020
80493	MPRB 2022	3401	Hayes St NE	34th Ave NE	45.03047752	-93.23439854	Street Tree (Boulevard)	Syringa reticulata 'Ivory Silk' (Lilac Japanese Tree 'Ivory Silk')	Syringa reticulata 'Ivory Silk'	Bareroot	1.5	2022 - Planting Spring - More Trees Please	04/11/2022		
80502	MPRB 2022	3401	Hayes St NE	34th Ave NE	45.03047453	-93.23422583	Street Tree (Boulevard)	Malus 'Spring Snow' (Crabapple 'Spring Snow')	Malus 'Spring Snow'	Bareroot	1.5	2022 - Planting Spring - More Trees Please	04/11/2022		
80505	MPRB 2022	3401	Johnson St NE	34th Ave NE	45.02952656	-93.23665676	Street Tree (Boulevard)	Ginkgo biloba 'Autumn Gold' (Ginkgo 'Autumn Gold')	Ginkgo biloba 'Autumn Gold'	Bareroot	1.5	2022 - Planting Spring - More Trees Please	04/14/2022		
80511	MPRB 2022	3400	Wilshire Pl	34th Ave NE	45.03046044	-93.23381335	Street Tree (Boulevard)	Malus 'Prairifire' (Crabapple 'Prairifire')	Malus 'Prairifire'	Bareroot	1.5	2022 - Planting Spring - Replacement - Other	04/11/2022		
80516	MPRB 2022	3403	Pierce St NE	34th Ave NE	45.02950606	-93.24072583	Street Tree (Boulevard)	Gymnocladus dioicus 'Espresso' (Coffeetree Kentucky 'Espresso'	Gymnocladus dioicus 'Espresso'	Bareroot	1.5	2022 - Planting Spring - Replacement - Other	04/11/2022		
80519	MPRB 2021	3404	Cleveland St NE	na	45.03007237	-93.23076207	Street Tree (Boulevard)	Catalpa x erubescens (Catalpa Purple)	Catalpa x erubescens	Catalpa Purple)	Bareroo	1.5			2019
80527	MPRB 2022	3406	Ulysses St NE	na	45.02974743	-93.23592251	Street Tree (Boulevard)	Malus 'Spring Snow' (Crabapple 'Spring Snow')	Malus 'Spring Snow'	Bareroot	1.5	2022 - Planting Spring - Replacement - Other	04/14/2022		
80529	MPRB 2021	3406	Polk St NE	na	45.02968197	-93.24484826	Street Tree (Boulevard)	Catalpa speciosa (Catalpa Northern)	Catalpa speciosa	Catalpa Northern)	Bareroo	1.5			2020
80535	MPRB 2021	3408	Cleveland St NE	na	45.03034484	-93.23076135	Street Tree (Boulevard)	Gymnocladus dioicus 'J.C.McDaniel' (Coffeetree Kentucky 'Prairi	Gymnocladus dioicus 'J.C.McDaniel'	Coffeetree Kentucky 'Prai	Bareroo	1.25			2021
80557	MPRB 2021	3411	Cleveland St NE	na	45.03031448	-93.23063651	Street Tree (Boulevard)	Phellodendron lavallei 'Longenecker' (Corktree 'Eye Stopper')	Phellodendron lavallei 'Longenecker'	Corktree 'Eye Stopper')	Bareroo	1.5			2020
80558	MPRB 2022	3412	Lincoln St NE	na	45.02987755	-93.23845439	Street Tree (Boulevard)	Ginkgo biloba 'Autumn Gold' (Ginkgo 'Autumn Gold')	Ginkgo biloba 'Autumn Gold'	Bareroot	1.5	2022 - Planting Spring - More Trees Please	04/11/2022		
80559	MPRB 2022	3412	Garfield St NE	na	45.03061913	-93.23212323	Street Tree (Boulevard)	Gleditsia triacanthos var. inermis 'Harve' (Honeylocust Common	Gleditsia triacanthos var. inermis 'Harve'	Bareroot	1.5	2022 - Planting Spring - More Trees Please	04/13/2022		
80569	MPRB 2021	3414	Benjamin St NE	na	45.03002638	-93.22951818	Street Tree (Boulevard)	Catalpa x erubescens (Catalpa Purple)	Catalpa x erubescens	Catalpa Purple)	Bareroo	1.5			2019
80570	MPRB 2021	3414	Polk St NE	na	45.02986229	-93.24484783	Street Tree (Boulevard)	Gymnocladus dioicus 'J.C.McDaniel' (Coffeetree Kentucky 'Prairi	Gymnocladus dioicus 'J.C.McDaniel'	Coffeetree Kentucky 'Prai	Bareroo	1.25			2021
80575	MPRB 2021	3415	Cleveland St NE	na	45.03043515	-93.23063348	Street Tree (Boulevard)	Ostrya virginiana (*Ironwood)	Ostrya virginiana	*Ironwood)	Contain	1.5			2019
80576	MPRB 2021	3415	Pierce St NE	na	45.02989366	-93.24087014	Street Tree (Boulevard)	Aesculus x arnoldiana 'Autumn Splendor' (Buckeye 'Autumn Spl	Aesculus x arnoldiana 'Autumn Splendor'	Buckeye 'Autumn Splend	Bareroo	1.5			2019

80582	MPRB 2021	3415 McKinley St NE	na	45.0300507	-93.2280914	Street Tree (Boulevard)	Gleditsia triacanthos var. inermis 'Harve' (Honeylocust Common	Gleditsia triacanthos var. inermis 'Harve'	Honeylocust Common Th	Bareroo	1.5				2019
80585	MPRB 2021	3416 Cleveland St NE	na	45.03049464	-93.23076377	Street Tree (Boulevard)	Alnus hirsuta 'Harbin' (Alder Manchurian 'Prairie Horizon')	Alnus hirsuta 'Harbin'	Alder Manchurian 'Prairie	Contain	1.25				2019
80595	MPRB 2022	3418 Garfield St NE	na	45.03076986	-93.23206044	Street Tree (Boulevard)	Ginkgo biloba 'Autumn Gold' (Ginkgo 'Autumn Gold')	Ginkgo biloba 'Autumn Gold'	Bareroot	1.5	2022 - Planting Spring - More Trees Please	04/11/2022			
80598	MPRB 2021	3419 Lincoln St NE	na	45.03003683	-93.23832587	Street Tree (Boulevard)	Catalpa x erubescens (Catalpa Purple)	Catalpa x erubescens	Catalpa Purple)	Bareroo	1.5				2019
80608	MPRB 2021	342 13th Ave NE	na	45.00083638	-93.2623889	Street Tree (Boulevard)	Phellodendron lavallei 'Longenecker' (Corktree 'Eye Stopper')	Phellodendron lavallei 'Longenecker'	Corktree 'Eye Stopper')	Bareroo	1.25				2019
80617	MPRB 2021	3422 McKinley St NE	na	45.03017108	-93.22824288	Street Tree (Boulevard)	Ostrya virginiana (*Ironwood)	Ostrya virginiana	*Ironwood)	Contain	1.5				2019
80618	MPRB 2021	3423 Lincoln St NE	na	45.03015588	-93.23832275	Street Tree (Boulevard)	Catalpa speciosa (Catalpa Northern)	Catalpa speciosa	Catalpa Northern)	Bareroo	1.5				2020
80624	MPRB 2021	3423 Polk St NE	na	45.03009337	-93.24470216	Street Tree (Boulevard)	Gymnocladus dioicus 'Espresso' (Coffeetree Kentucky 'Espresso'	Gymnocladus dioicus 'Espresso'	Coffeetree Kentucky 'Esp	Bareroo	1.5				2021
80631	MPRB 2021	3425 Cleveland St NE	na	45.03075992	-93.23063404	Street Tree (Boulevard)	Alnus hirsuta 'Harbin' (Alder Manchurian 'Prairie Horizon')	Alnus hirsuta 'Harbin'	Alder Manchurian 'Prairie	Contain	1.25				2019
80632	MPRB 2021	3425 Garfield St NE	na	45.03085005	-93.23187447	Street Tree (Boulevard)	Phellodendron amurense 'His Majesty' (Corktree 'His Majesty')	Phellodendron amurense 'His Majesty'	Corktree 'His Majesty')	Bareroo	1.5				2019
80639	MPRB 2021	3426 Lincoln St NE	na	45.03025066	-93.23848171	Street Tree (Boulevard)	Catalpa x erubescens (Catalpa Purple)	Catalpa x erubescens	Catalpa Purple)	Bareroo	1.5				2019
80642	MPRB 2021	3427 Lincoln St NE	na	45.03032795	-93.23832231	Street Tree (Boulevard)	Betula nigra (Birch River)	Betula nigra	Birch River)	Bareroo	1.5				2019
80652	MPRB 2022	3429 Cleveland St NE	na	45.03085542	-93.23063902	Street Tree (Boulevard)	Larix laricina (Tamarack)	Larix laricina	B & B	1.5	2022 - Planting Spring - More Trees Please	05/10/2022			
80655	MPRB 2022	343 8th St SE	na	44.98998456	-93.24644517	Street Tree (Boulevard)	Malus 'Royal Raindrops' (Crabapple 'Royal Raindrops')	Malus 'Royal Raindrops'	Bareroot	1.5	2022 - Planting Spring - More Trees Please	05/03/2022			
80656	MPRB 2021	343 Fillmore St NE	na	44.99275637	-93.24215385	Street Tree (Boulevard)	Celtis occidentalis (*Hackberry Common)	Celtis occidentalis	*Hackberry Common)	Contain	1.5				2019
80672	MPRB 2021	3431 Pierce St NE	na	45.03038541	-93.24087479	Street Tree (Boulevard)	Alnus hirsuta 'Harbin' (Alder Manchurian 'Prairie Horizon')	Alnus hirsuta 'Harbin'	Alder Manchurian 'Prairie	Contain	1.25				2019
80687	MPRB 2021	3434 Polk St NE	na	45.03042659	-93.24483897	Street Tree (Boulevard)	Gymnocladus dioicus 'Espresso' (Coffeetree Kentucky 'Espresso'	Gymnocladus dioicus 'Espresso'	Coffeetree Kentucky 'Esp	Bareroo	1.5				2019
80690	MPRB 2021	3401 Fillmore St NE	34th Ave NE	45.02951396	-93.24114028	Street Tree (Boulevard)	Gymnocladus dioicus 'Espresso' (Coffeetree Kentucky 'Espresso'	Gymnocladus dioicus 'Espresso'	Coffeetree Kentucky 'Esp	Bareroo	1.5				2019
80693	MPRB 2021	3401 Fillmore St NE	34th Ave NE	45.02951906	-93.24163577	Street Tree (Boulevard)	Gymnocladus dioicus 'Espresso' (Coffeetree Kentucky 'Espresso'	Gymnocladus dioicus 'Espresso'	Coffeetree Kentucky 'Esp	Bareroo	1.5				2019
80698	MPRB 2021	3435 Taylor St NE	na	45.03049994	-93.24342129	Street Tree (Boulevard)	Quercus bicolor (*Oak Bicolor - Swamp White)	Quercus bicolor	*Oak Bicolor - Swamp Wh	Bareroo	1.5				2019
80701	MPRB 2022	3435 Lincoln St NE	na	45.03048603	-93.23832052	Street Tree (Boulevard)	Gymnocladus dioicus 'McKBranched' (Coffeetree Kentucky 'Deci	Gymnocladus dioicus 'McKBranched'	Bareroot	1.25	2022 - Planting Spring - More Trees Please	04/11/2022			
80717	MPRB 2022	3401 Fillmore St NE	Pierce St NE	45.02978491	-93.24102259	Street Tree (Boulevard)	Catalpa speciosa (Catalpa Northern)	Catalpa speciosa	Bareroot	1.5	2022 - Planting Spring - Replacement - Ash	04/11/2022			
80718	MPRB 2022	3401 Fillmore St NE	Pierce St NE	45.02987621	-93.24102237	Street Tree (Boulevard)	Larix laricina (Tamarack)	Larix laricina	B & B	1.5	2022 - Planting Spring - Replacement - Ash	05/09/2022			
80719	MPRB 2021	3401 Fillmore St NE	Pierce St NE	45.02997269	-93.24101919	Street Tree (Boulevard)	Catalpa speciosa (Catalpa Northern)	Catalpa speciosa	Catalpa Northern)	Bareroo	1.5				2021
80721	MPRB 2021	3401 Fillmore St NE	Pierce St NE	45.0309033	-93.24101982	Street Tree (Boulevard)	Catalpa speciosa (Catalpa Northern)	Catalpa speciosa	Catalpa Northern)	Bareroo	1.5				2020
80723	MPRB 2022	3401 Fillmore St NE	34th Ave NE	45.02950749	-93.24128725	Street Tree (Boulevard)	Gleditsia triacanthos var. inermis 'Harve' (Honeylocust Common	Gleditsia triacanthos var. inermis 'Harve'	Bareroot	1.5	2022 - Planting Spring - More Trees Please	04/13/2022			
80726	MPRB 2021	3401 Fillmore St NE	Pierce St NE	45.03005318	-93.24102254	Street Tree (Boulevard)	Larix laricina (Tamarack)	Larix laricina	Tamarack)	Bareroo	1.5				2021
80727	MPRB 2021	3401 Fillmore St NE	Pierce St NE	45.03101638	-93.24102244	Street Tree (Boulevard)	Corylus colurna (Filbert Turkish)	Corylus colurna	Filbert Turkish)	Bareroo	1.5				2019
80732	MPRB 2021	3401 Fillmore St NE	Pierce St NE	45.0304966	-93.24101495	Street Tree (Boulevard)	Phellodendron amurense 'His Majesty' (Corktree 'His Majesty')	Phellodendron amurense 'His Majesty'	Corktree 'His Majesty')	Bareroo	1.5				2019
80735	MPRB 2022	3436 Hayes St NE	na	45.03155986	-93.23480269	Street Tree (Boulevard)	Gymnocladus dioicus 'Espresso' (Coffeetree Kentucky 'Espresso'	Gymnocladus dioicus 'Espresso'	Bareroot	1.5	2022 - Planting Spring - Replacement - Other	04/11/2022			
80737	MPRB 2021	3436 Wilshire Pl	na	45.03144522	-93.23335465	Street Tree (Boulevard)	Catalpa speciosa (Catalpa Northern)	Catalpa speciosa	Catalpa Northern)	Bareroo	1.5				2021
80741	MPRB 2021	3438 Lincoln St NE	na	45.03053323	-93.23847418	Street Tree (Boulevard)	Catalpa speciosa (Catalpa Northern)	Catalpa speciosa	Catalpa Northern)	Bareroo	1.5				2021
80748	MPRB 2021	3439 Polk St NE	na	45.0305537	-93.24469505	Street Tree (Boulevard)	Gymnocladus dioicus 'Espresso' (Coffeetree Kentucky 'Espresso'	Gymnocladus dioicus 'Espresso'	Coffeetree Kentucky 'Esp	Bareroo	1.5				2019
80749	MPRB 2022	3439 McKinley St NE	na	45.03080532	-93.22809671	Street Tree (Boulevard)	Larix laricina (Tamarack)	Larix laricina	B & B	1.5	2022 - Planting Spring - More Trees Please	05/10/2022			
80752	MPRB 2022	3439 Cleveland St NE	na	45.031137	-93.23065065	Street Tree (Boulevard)	Gleditsia triacanthos var. inermis 'Harve' (Honeylocust Common	Gleditsia triacanthos var. inermis 'Harve'	Bareroot	1.5	2022 - Planting Spring - Replacement - Other	04/13/2022			
80774	MPRB 2022	3443 Wilshire Pl	na	45.03151342	-93.23323058	Street Tree (Boulevard)	Gleditsia triacanthos var. inermis 'Harve' (Honeylocust Common	Gleditsia triacanthos var. inermis 'Harve'	Bareroot	1.5	2022 - Planting Spring - More Trees Please	04/13/2022			
80779	MPRB 2022	3444 McKinley St NE	na	45.03104038	-93.22826991	Street Tree (Boulevard)	Ginkgo biloba 'Autumn Gold' (Ginkgo 'Autumn Gold')	Ginkgo biloba 'Autumn Gold'	Bareroot	1.5	2022 - Planting Spring - More Trees Please	04/13/2022			
80780	MPRB 2022	3445 Cleveland St NE	na	45.03125762	-93.23063554	Street Tree (Boulevard)	Ostrya virginiana (*Ironwood)	Ostrya virginiana	Container #15	1	2022 - Planting Spring - Replacement - Ash	05/09/2022			
80795	MPRB 2022	3448 Garfield St NE	na	45.03173283	-93.23187214	Street Tree (Boulevard)	Larix laricina (Tamarack)	Larix laricina	B & B	1.5	2022 - Planting Spring - More Trees Please	05/10/2022			
80803	MPRB 2021	345 Buchanan St NE	na	44.99279687	-93.23959727	Street Tree (Boulevard)	Ginkgo biloba 'Autumn Gold' (Ginkgo 'Autumn Gold')	Ginkgo biloba 'Autumn Gold'	Ginkgo 'Autumn Gold')	Bareroo	1.5				2021
80805	MPRB 2021	3450 Lincoln St NE	na	45.03093876	-93.23847717	Street Tree (Boulevard)	Gymnocladus dioicus 'J.C.McDaniel' (Coffeetree Kentucky 'Prairi	Gymnocladus dioicus 'J.C.McDaniel'	Coffeetree Kentucky 'Prai	Bareroo	1.25				2021
80821	MPRB 2022	3451 Wilshire Pl	na	45.03169946	-93.23326815	Street Tree (Boulevard)	Gymnocladus dioicus 'Espresso' (Coffeetree Kentucky 'Espresso'	Gymnocladus dioicus 'Espresso'	Bareroot	1.5	2022 - Planting Spring - More Trees Please	04/11/2022			
80847	MPRB 2022	3454 Hayes St NE	na	45.03197196	-93.23510195	Street Tree (Boulevard)	Gleditsia triacanthos var. inermis 'Harve' (Honeylocust Common	Gleditsia triacanthos var. inermis 'Harve'	Bareroot	1.5	2022 - Planting Spring - Replacement - Other	04/13/2022			
80850	MPRB 2022	3454 Wilshire Pl	na	45.03202152	-93.23351395	Street Tree (Boulevard)	Gleditsia triacanthos var. inermis 'Harve' (Honeylocust Common	Gleditsia triacanthos var. inermis 'Harve'	Bareroot	1.5	2022 - Planting Spring - More Trees Please	04/13/2022			
80856	MPRB 2022	3455 Polk St NE	na	45.03100312	-93.24470799	Street Tree (Boulevard)	Quercus bicolor (*Oak Bicolor - Swamp White)	Quercus bicolor	Bareroot	1.5	2022 - Planting Spring - Replacement - Other	04/27/2022			
80862	MPRB 2021	3457 Lincoln St NE	35th Ave NE	45.03122708	-93.23819817	Street Tree (Boulevard)	Amelanchier x grandiflora 'Autumn Brilliance' (Serviceberry 'Aut	Amelanchier x grandiflora 'Autumn Brilliance'	Serviceberry 'Autumn Bril	Bareroo	1.5				2021
80865	MPRB 2021	3457 Lincoln St NE	na	45.03106125	-93.23832046	Street Tree (Boulevard)	Alnus hirsuta 'Harbin' (Alder Manchurian 'Prairie Horizon')	Alnus hirsuta 'Harbin'	Alder Manchurian 'Prairie	Contain	1.25				2019
80885	MPRB 2022	3459 Pierce St NE	na	45.03108364	-93.24087306	Street Tree (Boulevard)	Ginkgo biloba 'Autumn Gold' (Ginkgo 'Autumn Gold')	Ginkgo biloba 'Autumn Gold'	Bareroot	1.5	2022 - Planting Spring - Replacement - Ash	04/11/2022			
80900	MPRB 2021	346 Fillmore St NE	na	44.99290181	-93.24233688	Street Tree (Boulevard)	Celtis occidentalis (*Hackberry Common)	Celtis occidentalis	*Hackberry Common)	Contain	1.5				2020
80902	MPRB 2021	346 Buchanan St NE	na	44.9929646	-93.23976475	Street Tree (Boulevard)	Celtis occidentalis (*Hackberry Common)	Celtis occidentalis	*Hackberry Common)	Contain	1.5				2019
80913	MPRB 2022	3460 Wilshire Pl	na	45.03217643	-93.23355267	Street Tree (Boulevard)	Gymnocladus dioicus 'Espresso' (Coffeetree Kentucky 'Espresso'	Gymnocladus dioicus 'Espresso'	Bareroot	1.5	2022 - Planting Spring - Replacement - Other	04/11/2022			
80919	MPRB 2022	3465 Hayes St NE	na	45.03216152	-93.23485036	Street Tree (Boulevard)	Ginkgo biloba 'Autumn Gold' (Ginkgo 'Autumn Gold')	Ginkgo biloba 'Autumn Gold'	Bareroot	1.5	2022 - Planting Spring - More Trees Please	04/11/2022			
80922	MPRB 2022	3466 Hayes St NE	na	45.03230882	-93.23555667	Street Tree (Boulevard)	Gymnocladus dioicus 'McKBranched' (Coffeetree Kentucky 'Deci	Gymnocladus dioicus 'McKBranched'	Bareroot	1.25	2022 - Planting Spring - More Trees Please	04/11/2022			
80930	MPRB 2021	347 Fillmore St NE	na	44.99299371	-93.24215327	Street Tree (Boulevard)	Platanus x acerifolia 'Morton Circle' (Planetree London 'Exclama	Platanus x acerifolia 'Morton Circle'	Planetree London 'Exclam	Bareroo	1.5				2021
80933	MPRB 2021	347 Buchanan St NE	na	44.99311887	-93.23959646	Street Tree (Boulevard)	Ginkgo biloba 'Autumn Gold' (Ginkgo 'Autumn Gold')	Ginkgo biloba 'Autumn Gold'	Ginkgo 'Autumn Gold')	Bareroo	1.5				2020
80934	MPRB 2022	3472 Garfield St NE	na	45.03236348	-93.23206193	Street Tree (Boulevard)	Gymnocladus dioicus 'McKBranched' (Coffeetree Kentucky 'Deci	Gymnocladus dioicus 'McKBranched'	Bareroot	1.25	2022 - Planting Spring - More Trees Please	04/11/2022			
80946	MPRB 2022	1624 36th Ave NE	Ulysses St NE	45.03216847	-93.23647824	Street Tree (Boulevard)	Maackia amurensis 'JFS-Schichtel1' (Maackia 'MaacNificent')	Maackia amurensis 'JFS-Schichtel1'	Container #20	1.5	2022 - Planting Spring - More Trees Please	05/19/2022			
80950	MPRB 2021	35 22nd Ave NE	*na	45.01011914	-93.27042355	Street Tree (Boulevard)	Gymnocladus dioicus 'Espresso' (Coffeetree Kentucky 'Espresso'	Gymnocladus dioicus 'Espresso'	Coffeetree Kentucky 'Esp	Bareroo	1.5				2019
80951	MPRB 2021	35 22nd Ave NE	Grand St NE	45.0103903	-93.27018338	Street Tree (Boulevard)	Gymnocladus dioicus 'Espresso' (Coffeetree Kentucky 'Espresso'	Gymnocladus dioicus 'Espresso'	Coffeetree Kentucky 'Esp	Bareroo	1.5				2019
80997	MPRB 2021	3500 Pierce St NE	na	45.03147702	-93.2410184	Street Tree (Boulevard)	Gymnocladus dioicus 'Espresso' (Coffeetree Kentucky 'Espresso'	Gymnocladus dioicus 'Espresso'	Coffeetree Kentucky 'Esp	Bareroo	1.5				2019
81006	MPRB 2021	3500 Polk St NE	na	45.03147154	-93.24483225	Street Tree (Boulevard)	Phellodendron amurense 'His Majesty' (Corktree 'His Majesty')	Phellodendron amurense 'His Majesty'	Corktree 'His Majesty')	Bareroo	1.5				2019
81015	MPRB 2022	3500 Pierce St NE	35th Ave NE	45.03131897	-93.24117288	Street Tree (Boulevard)	Gleditsia triacanthos var. inermis 'Harve' (Honeylocust Common	Gleditsia triacanthos var. inermis 'Harve'	Bareroot	1.5	2022 - Planting Spring - More Trees Please	04/27/2022			
81019	MPRB 2021	3500 Lincoln St NE	35th Ave NE	45.03133085	-93.23880723	Street Tree (Boulevard)	Phellodendron lavallei 'Longenecker' (Corktree 'Eye Stopper')	Phellodendron lavallei 'Longenecker'	Corktree 'Eye Stopper')	Bareroo	1.5				2020
81044	MPRB 2021	3501 Pierce St NE	na	45.03139384	-93.24086935	Street Tree (Boulevard)	Gymnocladus dioicus 'J.C.McDaniel' (Coffeetree Kentucky 'Prairi	Gymnocladus dioicus 'J.C.McDaniel'	Coffeetree Kentucky 'Prai	Bareroo	1.25				2021
81059	MPRB 2021	3501 Central Ave NE	na	45.03135306	-93.24716554	Street Tree (Boulevard)	Phellodendron lavallei 'Longenecker' (Corktree 'Eye Stopper')	Phellodendron lavallei 'Longenecker'	Corktree 'Eye Stopper')	Bareroo	1.5				2020
81088	MPRB 2022	3507 Fillmore St NE	na	45.03152405	-93.24213899	Street Tree (Boulevard)	Gleditsia triacanthos var. inermis 'Harve' (Honeylocust Common	Gleditsia triacanthos var. inermis 'Harve'	Bareroot	1.5	2022 - Planting Spring - Replacement - Other	04/27/2022			
81095	MPRB 2022	3509 Pierce St NE	na	45.03154946	-93.24086897	Street Tree (Boulevard)	Larix laricina (Tamarack)	Larix laricina	B & B	1.5	2022 - Planting Spring - Replacement - Ash	05/09/2022			
81124	MPRB 2021	3511 Fillmore St NE	na	45.03171806	-93.24214145	Street Tree (Boulevard)	Catalpa speciosa (Catalpa Northern)	Catalpa speciosa	Catalpa Northern)	Bareroo	1.5				2021
81137	MPRB 2021	3514 Pierce St NE	na	45.03192936	-93.24102459	Street Tree (Boulevard)	Gleditsia triacanthos var. inermis 'Harve' (Honeylocust Common	Gleditsia triacanthos var. inermis 'Harve'	Honeylocust Common Th	Bareroo	1.5				2019
81142	MPRB 2022	3514 Lincoln St NE	na	45.0319086	-93.2384832	Street Tree (Boulevard)	Gymnocladus dioicus 'Espresso' (Coffeetree Kentucky 'Espresso'	Gymnocladus dioicus 'Espresso'	Bareroot	1.5	2022 - Planting Spring - Citizen	04/11/2022			
81160	MPRB 2022	3518 Polk St NE	na	45.03178328	-93.2448343	Street Tree (Boulevard)	Larix laricina (Tamarack)	Larix laricina	B & B	1.5	2022 - Planting Spring - Replacement - Other	05/09/2022			
81164	MPRB 2021	3519 Pierce St NE	na	45.03183372	-93.24086679	Street Tree (Boulevard)	Catalpa speciosa (Catalpa Northern)	Catalpa speciosa	Catalpa Northern)	Bareroo	1.5				2021
81184	MPRB 2021	3522 Taylor St NE	na	45.03199889	-93.24356289	Street Tree (Boulevard)	Catalpa speciosa (Catalpa Northern)	Catalpa speciosa	Catalpa Northern)	Bareroo	1.5				2021
81185	MPRB 2021	3522 Taylor St NE	na	45.03208915	-93.2435612	Street Tree (Boulevard)	Ginkgo biloba 'Autumn Gold' (Ginkgo 'Autumn Gold')	Ginkgo biloba 'Autumn Gold'	Ginkgo 'Autumn Gold')	Bareroo	1.5				2019
81192	MPRB 2021	3523 Pierce St NE	na	45.03198106	-93.24086937	Street Tree (Boulevard)	Phellodendron amurense 'His Majesty' (Corktree 'His Majesty')	Phellodendron amurense 'His Majesty'	Corktree 'His Majesty')	Bareroo	1.5				2021
81198	MPRB 2021	3526 Lincoln St NE	na	45.03223595	-93.23847058	Street Tree (Boulevard)	Catalpa x erubescens (Catalpa Purple)	Catalpa x erubescens	Catalpa Purple)	Bareroo	1.5				2019
81204	MPRB 2022	3526 Cleveland St NE	na	45.03222906	-93.23077193	Street Tree (Boulevard)	Gymnocladus dioicus 'Espresso' (Coffeetree Kentucky 'Espresso'	Gymnocladus dioicus 'Espresso'	Bareroot	1.5	2022 - Planting Spring - Replacement - Other	04/13/2022			
81208	MPRB 2021	3527 Cleveland St NE	na	45.03217057	-93.23063737	Street Tree (Boulevard)	Aesculus hippocastanum 'Baumannii' (Horsechestnut 'Baumanni	Aesculus hippocastanum 'Baumannii'	Horsechestnut 'Baumann	Bareroo	1.5				2020
81223	MPRB 2021	3530 Lincoln St NE	na	45.03240001	-93.23846877	Street Tree (Boulevard)	Catalpa speciosa (Catalpa Northern)	Catalpa speciosa	Catalpa Northern)	Bareroo	1.5				2021
81229	MPRB 2021	3531 Pierce St NE	na	45.03211598	-93.2408654	Street Tree (Boulevard)	Catalpa speciosa (Catalpa Northern)	Catalpa speciosa	Catalpa Northern)	Bareroo	1.5				2020
81242	MPRB 2022	3534 Pierce St NE	na	45.03249325	-93.24101975	Street Tree (Boulevard)	Ginkgo biloba 'Autumn Gold' (Ginkgo 'Autumn Gold')	Ginkgo biloba 'Autumn Gold'	Bareroot	1.5	2022 - Planting Spring - Replacement - Ash	04/11/2022			
81243	MPRB 2021	3535 Fillmore St NE	na	45.03260511	-93.24213633	Street Tree (Boulevard)	Ginkgo biloba 'Autumn Gold' (Ginkgo 'Autumn Gold')	Ginkgo biloba 'Autumn Gold'	Ginkgo 'Autumn Gold')	Bareroo	1.5				2019
81263	MPRB 2022	3539 Taylor St NE	na	45.03256414	-93.24341229	Street Tree (Boulevard)	Gleditsia triacanthos var. inermis 'Harve' (Honeylocust Common	Gleditsia triacanthos var. inermis 'Harve'	Bareroot	1.5	2022 - Planting Spring - Replacement - Other	04/27/2022			
81264	MPRB 2021	3539 Central Ave NE	na	45.03243738	-93.24715837	Street Tree (Boulevard)	Catalpa speciosa (Catalpa Northern)	Catalpa speciosa	Catalpa Northern)	Bareroo	1.5				2021
81277	MPRB 2021	3542 Lincoln St NE	na	45.0328612	-93.23846761	Street Tree (Boulevard)	Catalpa x erubescens (Catalpa Purple)	Catalpa x erubescens	Catalpa Purple)	Bareroo	1.5				2019
81287	MPRB 2021	3544 Cleveland St NE	na	45.03272878	-93.23077347	Street Tree (Boulevard)	Gymnocladus dioicus 'J.C.McDaniel' (Coffeetree Kentucky 'Prairi	Gymnocladus dioicus 'J.C.McDaniel'	Coffeetree Kentucky 'Prai	Bareroo	1.25				2021
81291	MPRB 2021	3546 McKinley St NE	na	45.03277261	-93.22826533	Street Tree (Boulevard)	Gleditsia triacanthos var. inermis 'Harve' (Honeylocust Common	Gleditsia triacanthos var. inermis 'Harve'	Honeylocust Common Th	Bareroo	1.5				2021
81310	MPRB 2022	3546 Buchanan St NE	na	45.03256432	-93.23974593	Street Tree (Boulevard)	Larix laricina (Tamarack)	Larix laricina	B & B	1.5	2022 - Planting Spring - More Trees Please	05/09/2022			
81312	MPRB 2021	3550 Pierce St NE	na	45.03313729	-93.24101963	Street Tree (Boulevard)	Gleditsia triacanthos var. inermis 'Harve' (Honeylocust Common	Gleditsia triacanthos var. inermis 'Harve'	Honeylocust Common Th	Bareroo	1.5				2019
81331	MPRB 2021	3554 Pierce St NE	36th Ave NE	45.0333727	-93.24147115	Street Tree (Boulevard)	Aesculus x arnoldiana 'Autumn Splendor' (Buckeye 'Autumn Spl	Aesculus x arnoldiana 'Autumn Splendor'	Buckeye 'Autumn Splend	Bareroo	1.5				2020
81336	MPRB 2022	3554 Buchanan St NE	na	45.03281574	-93.23974154	Street Tree (Boulevard)	Larix laricina (Tamarack)	Larix laricina	B & B	1.5	2022 - Planting Spring - More Trees Please	05/09/2022			
81338	MPRB 2022	3555 Fillmore St NE	36th Ave NE	45.03338065	-93.24172113	Street Tree (Boulevard)	Quercus rubra (*Oak Northern Red)	Quercus rubra	Bareroot	1.5	2022 - Planting Spring - Replacement - Other	04/11/2022			
81343	MPRB 2021	3555 Fillmore St NE	36th Ave NE	45.03338052	-93.24185976	Street Tree (Boulevard)	Celtis occidentalis (*Hackberry Common)	Celtis occidentalis	*Hackberry Common)	Contain	1.5				2020
81353	MPRB 2021	3556 Cleveland St NE	na	45.03303543	-93.23077691	Street Tree (Boulevard)	Catalpa x erubescens (Catalpa Purple)	Catalpa x erubescens	Catalpa Purple)	Bareroo	1.5				2019
81384	MPRB 2021	3564 Polk St NE	na	45.03307988	-93.24482069	Street Tree (Boulevard)	Gymnocladus dioicus 'Espresso' (Coffeetree Kentucky 'Espresso'	Gymnocladus dioicus 'Espresso'	Coffeetree Kentucky 'Esp	Bareroo	1.5				2020
81392	MPRB 2021	3565 Cleveland St NE	na	45.03330271	-93.23064573	Street Tree (Boulevard)	Gymnocladus dioicus 'Espresso' (Coffeetree Kentucky 'Espresso'	Gymnocladus dioicus 'Espresso'	Coffeetree Kentucky 'Esp	Bareroo	1				2020
81427	MPRB 2022	3571 Polk St NE	36th Ave NE	45.03336038	-93.24429226	Street Tree (Boulevard)	Ginkgo biloba 'Autumn Gold' (Ginkgo 'Autumn Gold')	Ginkgo biloba 'Autumn Gold'	Bareroot	1.5	2022 - Planting Spring - More Trees Please	04/11/2022			
81428	MPRB 2022	3571 Polk St NE	36th Ave NE	45.03336264	-93.24456197	Street Tree (Boulevard)	Ginkgo biloba 'Autumn Gold' (Ginkgo 'Autumn Gold')	Ginkgo biloba 'Autumn Gold'	Bareroot	1.5	2022 - Planting Spring - More Trees Please	04/11/2022			
81432	MPRB 2021	34 Williams Ave SE	na	44.97005587	-93.21678461	Street Tree (Boulevard)	Aesculus x arnoldiana 'Autumn Splendor' (Buckeye 'Autumn Spl	Aesculus x arnoldiana 'Autumn Splendor'	Buckeye 'Autumn Splend	Bareroo	1.5				2020
81473	MPRB 2021	3614 Stinson Blvd NE	na	45.03399817	-93.22701343	Street Tree (Boulevard)	Alnus hirsuta 'Harbin' (Alder Manchurian 'Prairie Horizon')	Alnus hirsuta 'Harbin'	Alder Manchurian 'Prairie	Contain	1.25				2019

81478	MPRB 2021	3618 Stinson Blvd NE	na	45.03414137	-93.22702043	Street Tree (Boulevard)	Alnus hirsuta 'Harbin' (Alder Manchurian 'Prairie Horizon')	Alnus hirsuta 'Harbin'	Alder Manchurian 'Prairie	Contain	1.5			2019
81498	MPRB 2021	3630 Stinson Blvd NE	na	45.03464361	-93.22703801	Street Tree (Boulevard)	Ostrya virginiana (*Ironwood)	Ostrya virginiana	*Ironwood)	Contain	1.5			2021
81519	MPRB 2021	3643 Buchanan St NE	na	45.03461223	-93.23957789	Street Tree (Boulevard)	Catalpa speciosa (Catalpa Northern)	Catalpa speciosa	Catalpa Northern)	Bareroo	1.5			2021
81527	MPRB 2021	3634 Stinson Blvd NE	na	45.03474745	-93.22704177	Street Tree (Boulevard)	Ostrya virginiana (*Ironwood)	Ostrya virginiana	*Ironwood)	Contain	1.5			2021
81535	MPRB 2021	3651 Central Ave NE	na	45.03464909	-93.24714938	Street Tree (Boulevard)	Catalpa speciosa (Catalpa Northern)	Catalpa speciosa	Catalpa Northern)	Bareroo	1.5			2021
81540	MPRB 2021	3646 Polk St NE	na	45.03478012	-93.24481369	Street Tree (Boulevard)	Catalpa speciosa (Catalpa Northern)	Catalpa speciosa	Catalpa Northern)	Bareroo	1.5			2021
81555	MPRB 2021	3651 Central Ave NE	na	45.0348291	-93.24713662	Street Tree (Boulevard)	Phellodendron amurense 'His Majesty' (Corktree 'His Majesty')	Phellodendron amurense 'His Majesty'	Corktree 'His Majesty')	Bareroo	2			2021
81556	MPRB 2021	3651 Pierce St NE	na	45.03485119	-93.24127194	Street Tree (Boulevard)	Phellodendron lavallei 'Longenecker' (Corktree 'Eye Stopper')	Phellodendron lavallei 'Longenecker'	Corktree 'Eye Stopper')	Bareroo	1.5			2020
81558	MPRB 2021	3651 Pierce St NE	36 1/2 Ave NE	45.03472118	-93.24102205	Street Tree (Boulevard)	Amelanchier x grandiflora 'Autumn Brilliance' (Serviceberry 'Aut	Amelanchier x grandiflora 'Autumn Brilliance'	Serviceberry 'Autumn Bril	Bareroo	1.5			2020
81560	MPRB 2021	3651 Central Ave NE	na	45.03471054	-93.24714149	Street Tree (Boulevard)	Betula nigra (Birch River)	Betula nigra	Birch River)	Bareroo	1.5			2019
81575	MPRB 2022	3656 Pierce Pl NE	na	45.03501322	-93.24059117	Street Tree (Boulevard)	Quercus bicolor (*Oak Bicolor - Swamp White)	Quercus bicolor	Bareroot	1.5	2022 - Planting Spring - Citizen	04/27/2022		
81577	MPRB 2021	3656 Fillmore St NE	36 1/2 Ave NE	45.03487645	-93.24240143	Street Tree (Boulevard)	Maackia amurensis (Maackia Amur)	Maackia amurensis	Maackia Amur)	Bareroo	1.5			2021
81579	MPRB 2021	3657 Fillmore St NE	36 1/2 Ave NE	45.03481725	-93.24192876	Street Tree (Boulevard)	Amelanchier x grandiflora 'Autumn Brilliance' (Serviceberry 'Aut	Amelanchier x grandiflora 'Autumn Brilliance'	Serviceberry 'Autumn Bril	Bareroo	1.5			2021
81585	MPRB 2021	3658 Polk St NE	na	45.03510163	-93.24481292	Street Tree (Boulevard)	Phellodendron amurense 'His Majesty' (Corktree 'His Majesty')	Phellodendron amurense 'His Majesty'	Corktree 'His Majesty')	Bareroo	1.5			2019
81594	MPRB 2021	3660 Taylor St NE	na	45.03502656	-93.24306834	Street Tree (Boulevard)	Amelanchier x grandiflora 'Autumn Brilliance' (Serviceberry 'Aut	Amelanchier x grandiflora 'Autumn Brilliance'	Serviceberry 'Autumn Bril	Bareroo	1.5			2021
81599	MPRB 2021	3660 Taylor St NE	na	45.03526	-93.2430622	Street Tree (Boulevard)	Maackia amurensis (Maackia Amur)	Maackia amurensis	Maackia Amur)	Bareroo	1.5			2021
81600	MPRB 2022	3660 Taylor St NE	na	45.0351363	-93.24306531	Street Tree (Boulevard)	Ostrya virginiana (*Ironwood)	Ostrya virginiana	Container #15	1	2022 - Planting Spring - Replacement - Other	05/09/2022		
81611	MPRB 2021	3664 Johnson St NE	37th Ave NE	45.03554219	-93.2376666	Street Tree (Boulevard)	Gymnocladus dioicus 'Espresso' (Coffeetree Kentucky 'Espresso'	Gymnocladus dioicus 'Espresso'	Coffeetree Kentucky 'Esp	Bareroo	1.5			2019
81612	MPRB 2022	3664 Polk St NE	na	45.03526396	-93.24481404	Street Tree (Boulevard)	Gleditsia triacanthos var. inermis 'Harve' (Honeylocust Common	Gleditsia triacanthos var. inermis 'Harve'	Bareroot	1.5	2022 - Planting Spring - Replacement - Ash	04/27/2022		
81626	MPRB 2022	3668 Taylor St NE	na	45.03538769	-93.24304983	Street Tree (Boulevard)	Aesculus hippocastanum 'Baumannii' (Horsechestnut 'Baumanni	Aesculus hippocastanum 'Baumannii'	Bareroot	1.5	2022 - Planting Spring - Replacement - Other	04/11/2022		
81630	MPRB 2021	3668 Fillmore St NE	na	45.03540912	-93.24229189	Street Tree (Boulevard)	Gymnocladus dioicus 'Espresso' (Coffeetree Kentucky 'Espresso'	Gymnocladus dioicus 'Espresso'	Coffeetree Kentucky 'Esp	Bareroo	1.5			2021
81636	MPRB 2021	3669 Fillmore St NE	37th Ave NE	45.03551557	-93.24199894	Street Tree (Boulevard)	Phellodendron amurense 'His Majesty' (Corktree 'His Majesty')	Phellodendron amurense 'His Majesty'	Corktree 'His Majesty')	Bareroo	1.5			2019
81637	MPRB 2021	3669 Fillmore St NE	na	45.03528798	-93.2421152	Street Tree (Boulevard)	Catalpa speciosa (Catalpa Northern)	Catalpa speciosa	Catalpa Northern)	Bareroo	1.5			2021
81642	MPRB 2021	3670 Pierce St NE	na	45.03542404	-93.24141244	Street Tree (Boulevard)	Catalpa speciosa (Catalpa Northern)	Catalpa speciosa	Catalpa Northern)	Bareroo	1.5			2021
81644	MPRB 2021	3669 Lincoln St NE	37th Ave NE	45.03553983	-93.23792089	Street Tree (Boulevard)	Gymnocladus dioicus 'Espresso' (Coffeetree Kentucky 'Espresso'	Gymnocladus dioicus 'Espresso'	Coffeetree Kentucky 'Esp	Bareroo	1.5			2019
81648	MPRB 2021	3670 Polk St NE	37th Ave NE	45.03549883	-93.2452425	Street Tree (Boulevard)	Gymnocladus dioicus 'Espresso' (Coffeetree Kentucky 'Espresso'	Gymnocladus dioicus 'Espresso'	Coffeetree Kentucky 'Esp	Bareroo	1.5			2019
81661	MPRB 2021	3531 Lincoln St NE	na	45.03234594	-93.2383199	Street Tree (Boulevard)	Larix laricina (Tamarack)	Larix laricina	Tamarack)	Bareroo	1.5			2021
81673	MPRB 2021	38 Saint Marys Ave	na	44.97055066	-93.21876693	Street Tree (Boulevard)	Aesculus x arnoldiana 'Autumn Splendor' (Buckeye 'Autumn Spl	Aesculus x arnoldiana 'Autumn Splendor'	Buckeye 'Autumn Splend	Bareroo	1.5			2020
81718	MPRB 2022	401 7th Ave SE	na	44.98451039	-93.24568051	Street Tree (Boulevard)	Ulmus americana 'Jefferson' (Elm American 'Jefferson')	Ulmus americana 'Jefferson'	B & B	1.5	2022 - Planting Spring - More Trees Please	05/24/2022		
81721	MPRB 2021	401 Buchanan St NE	na	44.99353768	-93.23960593	Easement Tree	Catalpa speciosa (Catalpa Northern)	Catalpa speciosa	Catalpa Northern)	Bareroo	1.5			2019
81722	MPRB 2021	1025 6th St SE	11th Ave SE	44.98430281	-93.23831084	Street Tree (Boulevard)	Ostrya virginiana (*Ironwood)	Ostrya virginiana	*Ironwood)	Contain	1.5			2019
81728	MPRB 2021	401 Buchanan St NE	Buchanan St NE	44.99343157	-93.23960878	Easement Tree	Gleditsia triacanthos var. inermis 'Harve' (Honeylocust Common	Gleditsia triacanthos var. inermis 'Harve'	Honeylocust Common Th	Bareroo	1.5			2019
81758	MPRB 2022	405 6th Ave SE	na	44.98513972	-93.24681294	Street Tree (Boulevard)	Ginkgo biloba 'Autumn Gold' (Ginkgo 'Autumn Gold')	Ginkgo biloba 'Autumn Gold'	Bareroot	1.5	2022 - Planting Spring - More Trees Please	05/03/2022		
81761	MPRB 2021	405 7th Ave SE	na	44.98465481	-93.2453618	Street Tree (Boulevard)	Gymnocladus dioicus 'Espresso' (Coffeetree Kentucky 'Espresso'	Gymnocladus dioicus 'Espresso'	Coffeetree Kentucky 'Esp	Bareroo	1.5			2021
81769	MPRB 2022	406 11th Ave SE	na	44.98234298	-93.23969443	Street Tree (Boulevard)	Catalpa speciosa (Catalpa Northern)	Catalpa speciosa	Bareroot	1.5	2022 - Planting Spring - Replacement - Other	05/04/2022		
81789	MPRB 2021	409 6th Ave SE	na	44.98525651	-93.24671022	Street Tree (Boulevard)	Ginkgo biloba 'Autumn Gold' (Ginkgo 'Autumn Gold')	Ginkgo biloba 'Autumn Gold'	Ginkgo 'Autumn Gold')	Bareroo	1.5			2021
81793	MPRB 2021	409 8th St SE	na	44.98986421	-93.24614543	Street Tree (Boulevard)	Syringa reticulata 'Ivory Silk' (Lilac Japanese Tree 'Ivory Silk')	Syringa reticulata 'Ivory Silk'	Lilac Japanese Tree 'Ivory	Bareroo	1.5			2021
81806	MPRB 2021	410 6th St SE	na	44.98788225	-93.24798377	Street Tree (Boulevard)	Gymnocladus dioicus 'Espresso' (Coffeetree Kentucky 'Espresso'	Gymnocladus dioicus 'Espresso'	Coffeetree Kentucky 'Esp	Bareroo	1.5			2021
81845	MPRB 2021	414 Buchanan St NE	na	44.99372773	-93.23977069	Street Tree (Boulevard)	Ulmus americana 'St Croix PP20 097' (Elm American 'St. Croix')	Ulmus americana 'St Croix PP20 097'	Elm American 'St. Croix')	Bareroo	1.5			2019
81848	MPRB 2021	414 7th Ave SE	na	44.98469536	-93.24516275	Street Tree (Boulevard)	Amelanchier x grandiflora 'Autumn Brilliance' (Serviceberry 'Aut	Amelanchier x grandiflora 'Autumn Brilliance'	Serviceberry 'Autumn Bril	Bareroo	1.5			2020
81873	MPRB 2021	415 14th Ave SE	na	44.98102023	-93.23550037	Street Tree (Boulevard)	Ginkgo biloba 'Autumn Gold' (Ginkgo 'Autumn Gold')	Ginkgo biloba 'Autumn Gold'	Ginkgo 'Autumn Gold')	Contain	1.75			2020
81876	MPRB 2021	424 5th Ave SE	na	44.98616779	-93.24765162	Street Tree (Boulevard)	Quercus x macdanielli 'Clemons' (Oak 'Heritage')	Quercus x macdanielli 'Clemons'	Oak 'Heritage')	Contain	1.5			2020
81889	MPRB 2022	417 8th Ave SE	na	44.9843569	-93.24378581	Street Tree (Boulevard)	Amelanchier x grandiflora 'Autumn Brilliance' (Serviceberry 'Aut	Amelanchier x grandiflora 'Autumn Brilliance'	Bareroot	1.5	2022 - Planting Spring - Replacement - Other	05/03/2022		
81897	MPRB 2021	418 Fillmore St NE	na	44.9938854	-93.24231972	Street Tree (Boulevard)	Malus 'Spring Snow' (Crabapple 'Spring Snow')	Malus 'Spring Snow'	Crabapple 'Spring Snow')	Bareroo	1.5			2021
81908	MPRB 2021	419 Fillmore St NE	na	44.99391221	-93.24215646	Street Tree (Boulevard)	Ginkgo biloba 'Autumn Gold' (Ginkgo 'Autumn Gold')	Ginkgo biloba 'Autumn Gold'	Ginkgo 'Autumn Gold')	Bareroo	1.5			2020
81919	MPRB 2022	420 8th Ave SE	na	44.98440331	-93.24355284	Street Tree (Boulevard)	Amelanchier x grandiflora 'Autumn Brilliance' (Serviceberry 'Aut	Amelanchier x grandiflora 'Autumn Brilliance'	Bareroot	1.5	2022 - Planting Spring - Replacement - Other	05/03/2022		
81923	MPRB 2021	421 8th St SE	na	44.9896442	-93.24559501	Street Tree (Boulevard)	Syringa reticulata 'Ivory Silk' (Lilac Japanese Tree 'Ivory Silk')	Syringa reticulata 'Ivory Silk'	Lilac Japanese Tree 'Ivory	Bareroo	1.5			2021
81931	MPRB 2021	421 Broadway St NE	5th St NE	44.9989982	-93.26031757	Street Tree (Boulevard)	Amelanchier x grandiflora 'Autumn Brilliance' (Serviceberry 'Aut	Amelanchier x grandiflora 'Autumn Brilliance'	Serviceberry 'Autumn Bril	Bareroo	1.5			2021
81955	MPRB 2021	424 5th St SE	5th Ave SE	44.98639434	-93.24763936	Street Tree (Boulevard)	Celtis occidentalis (*Hackberry Common)	Celtis occidentalis	*Hackberry Common)	Contain	1.5			2019
81958	MPRB 2021	424 9th St SE	5th Ave SE	44.98987065	-93.24488735	Street Tree (Boulevard)	Betula nigra (Birch River)	Betula nigra	Birch River)	Bareroo	1.5			2019
81975	MPRB 2021	425 13th Ave SE	na	44.98171719	-93.23675081	Street Tree (Boulevard)	Ginkgo biloba 'Autumn Gold' (Ginkgo 'Autumn Gold')	Ginkgo biloba 'Autumn Gold'	Ginkgo 'Autumn Gold')	Contain	1.75			2019
81976	MPRB 2021	425 13th Ave SE	na	44.98180498	-93.23667432	Street Tree (Boulevard)	Gymnocladus dioicus 'Espresso' (Coffeetree Kentucky 'Espresso'	Gymnocladus dioicus 'Espresso'	Coffeetree Kentucky 'Esp	Bareroo	1.5			2021
81978	MPRB 2022	425 13th Ave SE	na	44.98176115	-93.23671785	Street Tree (Boulevard)	Celtis occidentalis 'JFS-KSU1' (Hackberry 'Prairie Sentinel')	Celtis occidentalis 'JFS-KSU1'	Container #20	1.5	2022 - Planting Spring - Replacement - Other	05/19/2022		
81979	MPRB 2022	425 13th Ave SE	na	44.98164592	-93.23679657	Street Tree (Boulevard)	Syringa reticulata 'Ivory Silk' (Lilac Japanese Tree 'Ivory Silk')	Syringa reticulata 'Ivory Silk'	Container #20	1.5	2022 - Planting Spring - Replacement - Other	05/06/2022		
81980	MPRB 2021	425 13th Ave SE	na	44.98168553	-93.23677212	Street Tree (Boulevard)	Syringa reticulata 'Ivory Silk' (Lilac Japanese Tree 'Ivory Silk')	Syringa reticulata 'Ivory Silk'	Lilac Japanese Tree 'Ivory	Contain	1.75			2019
81990	MPRB 2022	427 6th St SE	na	44.98755412	-93.24682839	Street Tree (Boulevard)	Ginkgo biloba 'Autumn Gold' (Ginkgo 'Autumn Gold')	Ginkgo biloba 'Autumn Gold'	Bareroot	1.5	2022 - Planting Spring - More Trees Please	05/03/2022		
81992	MPRB 2021	428 Buchanan St NE	na	44.99409629	-93.23977765	Street Tree (Boulevard)	Ginkgo biloba 'Autumn Gold' (Ginkgo 'Autumn Gold')	Ginkgo biloba 'Autumn Gold'	Ginkgo 'Autumn Gold')	Bareroo	1.5			2019
82003	MPRB 2021	43 Saint Marys Ave	na	44.97025297	-93.2187636	Street Tree (Boulevard)	Amelanchier x grandiflora 'Autumn Brilliance' (Serviceberry 'Aut	Amelanchier x grandiflora 'Autumn Brilliance'	Serviceberry 'Autumn Bril	Bareroo	1.5			2021
82006	MPRB 2021	430 Fillmore St NE	na	44.99422886	-93.24232428	Street Tree (Boulevard)	Ginkgo biloba 'Autumn Gold' (Ginkgo 'Autumn Gold')	Ginkgo biloba 'Autumn Gold'	Ginkgo 'Autumn Gold')	Bareroo	1.5			2019
82012	MPRB 2022	431 5th St SE	5th Ave SE	44.9867204	-93.2473771	Street Tree (Boulevard)	Gymnocladus dioicus 'Espresso' (Coffeetree Kentucky 'Espresso'	Gymnocladus dioicus 'Espresso'	Bareroot	1.5	2022 - Planting Spring - More Trees Please	05/03/2022		
82021	MPRB 2021	432 Buchanan St NE	na	44.99428024	-93.23978666	Street Tree (Boulevard)	Catalpa speciosa (Catalpa Northern)	Catalpa speciosa	Catalpa Northern)	Bareroo	1.5			2021
82031	MPRB 2021	436 Buchanan St NE	na	44.99437545	-93.23977695	Street Tree (Boulevard)	Celtis occidentalis (*Hackberry Common)	Celtis occidentalis	*Hackberry Common)	Contain	1.5			2020
82039	MPRB 2021	44 23rd Ave NE	Grand St NE	45.01089697	-93.27019093	Street Tree (Boulevard)	Quercus bicolor (*Oak Bicolor - Swamp White)	Quercus bicolor	*Oak Bicolor - Swamp Wh	Bareroo	1.5			2019
82052	MPRB 2021	446 Buchanan St NE	na	44.99465281	-93.23977889	Street Tree (Boulevard)	Ginkgo biloba 'Autumn Gold' (Ginkgo 'Autumn Gold')	Ginkgo biloba 'Autumn Gold'	Ginkgo 'Autumn Gold')	Bareroo	1.5			2020
82054	MPRB 2022	446 Fillmore St NE	na	44.99476618	-93.24233779	Street Tree (Boulevard)	Ulmus americana 'St Croix' PP 20097 (Elm American 'St. Croix')	Ulmus americana 'St Croix' PP 20097	Bareroot	1.5	2022 - Planting Spring - Replacement - Other	04/29/2022		
82055	MPRB 2022	446 Fillmore St NE	na	44.99466118	-93.24233394	Street Tree (Boulevard)	Cladrastis kentukea (Yellowwood American)	Cladrastis kentukea	Bareroot	1.5	2022 - Planting Spring - Replacement - Other	04/29/2022		
82056	MPRB 2021	447 Buchanan St NE	na	44.99465074	-93.23961362	Easement Tree	Gymnocladus dioicus 'Espresso' (Coffeetree Kentucky 'Espresso'	Gymnocladus dioicus 'Espresso'	Coffeetree Kentucky 'Esp	Bareroo	1.5			2019
82063	MPRB 2021	28 University Ave SE	*na	44.98713599	-93.25579556	Street Tree (Boulevard)	Catalpa speciosa (Catalpa Northern)	Catalpa speciosa	Catalpa Northern)	Bareroo	1.5			2020
82069	MPRB 2021	450 Buchanan St NE	na	44.99474214	-93.23977867	Street Tree (Boulevard)	Phellodendron amurense 'His Majesty' (Corktree 'His Majesty')	Phellodendron amurense 'His Majesty'	Corktree 'His Majesty')	Bareroo	1.25			2019
82072	MPRB 2021	451 Taylor St NE	na	44.9947763	-93.24343249	Street Tree (Boulevard)	Phellodendron lavallei 'Longenecker' (Corktree 'Eye Stopper')	Phellodendron lavallei 'Longenecker'	Corktree 'Eye Stopper')	Bareroo	1.5			2020
82084	MPRB 2021	46 Barton Ave SE	na	44.96682512	-93.21492123	Street Tree (Boulevard)	Gymnocladus dioicus 'Espresso' (Coffeetree Kentucky 'Espresso'	Gymnocladus dioicus 'Espresso'	Coffeetree Kentucky 'Esp	Bareroo	1.5			2020
82097	MPRB 2021	500 7th St SE	na	44.98826888	-93.24574378	Street Tree (Boulevard)	Gymnocladus dioicus 'Espresso' (Coffeetree Kentucky 'Espresso'	Gymnocladus dioicus 'Espresso'	Coffeetree Kentucky 'Esp	Bareroo	1.5			2019
82104	MPRB 2021	500 7th St SE	na	44.98831028	-93.24584366	Street Tree (Boulevard)	Catalpa speciosa (Catalpa Northern)	Catalpa speciosa	Catalpa Northern)	Bareroo	1.5			2021
82116	MPRB 2021	505 8th St SE	na	44.98933098	-93.2448139	Street Tree (Boulevard)	Amelanchier x grandiflora 'Autumn Brilliance' (Serviceberry 'Aut	Amelanchier x grandiflora 'Autumn Brilliance'	Serviceberry 'Autumn Bril	Bareroo	1.5			2021
82186	MPRB 2021	509 8th St SE	na	44.98927273	-93.24465949	Street Tree (Boulevard)	Syringa reticulata 'Ivory Silk' (Lilac Japanese Tree 'Ivory Silk')	Syringa reticulata 'Ivory Silk'	Lilac Japanese Tree 'Ivory	Bareroo	1.5			2021
82234	MPRB 2022	515 5th Ave SE	na	44.98699517	-93.24715949	Street Tree (Boulevard)	Gymnocladus dioicus 'Espresso' (Coffeetree Kentucky 'Espresso'	Gymnocladus dioicus 'Espresso'	Bareroot	1.5	2022 - Planting Spring - Replacement - Other	05/03/2022		
82260	MPRB 2021	517 15th Ave SE	na	44.98161101	-93.23317901	Street Tree (Boulevard)	Aesculus x arnoldiana 'Autumn Splendor' (Buckeye 'Autumn Spl	Aesculus x arnoldiana 'Autumn Splendor'	Buckeye 'Autumn Splend	Bareroo	1.5			2019
82263	MPRB 2021	517 8th St SE	na	44.98913813	-93.24432705	Street Tree (Boulevard)	Syringa reticulata 'Ivory Silk' (Lilac Japanese Tree 'Ivory Silk')	Syringa reticulata 'Ivory Silk'	Lilac Japanese Tree 'Ivory	Bareroo	1.5			2021
82279	MPRB 2021	519 3rd Ave SE	na	44.98845235	-93.24996598	Street Tree (Boulevard)	Gymnocladus dioicus 'Espresso' (Coffeetree Kentucky 'Espresso'	Gymnocladus dioicus 'Espresso'	Coffeetree Kentucky 'Esp	Bareroo	1.5			2019
82283	MPRB 2021	519 3rd Ave SE	na	44.98816082	-93.25022778	Street Tree (Boulevard)	Syringa reticulata 'Ivory Silk' (Lilac Japanese Tree 'Ivory Silk')	Syringa reticulata 'Ivory Silk'	Lilac Japanese Tree 'Ivory	Bareroo	1.5			2019
82285	MPRB 2021	519 3rd Ave SE	na	44.98825746	-93.25014553	Street Tree (Boulevard)	Gymnocladus dioicus 'Espresso' (Coffeetree Kentucky 'Espresso'	Gymnocladus dioicus 'Espresso'	Coffeetree Kentucky 'Esp	Bareroo	1.5			2019
82294	MPRB 2021	52 Williams Ave SE	na	44.96937869	-93.21713123	Street Tree (Boulevard)	Ostrya virginiana 'JFS-KWS' (Hophornbeam 'Autumn Treasure')	Ostrya virginiana 'JFS-KWS'	Hophornbeam 'Autumn T	Contain	1.5			2020
82299	MPRB 2021	520 2nd St SE	na	44.98316695	-93.24920295	Street Tree (Boulevard)	Gymnocladus dioicus 'Espresso' (Coffeetree Kentucky 'Espresso'	Gymnocladus dioicus 'Espresso'	Coffeetree Kentucky 'Esp	Bareroo	1.5			2020
82305	MPRB 2022	520 2nd Ave SE	na	44.98904468	-93.25112831	Street Tree (Boulevard)	Gymnocladus dioicus 'Espresso' (Coffeetree Kentucky 'Espresso'	Gymnocladus dioicus 'Espresso'	Bareroot	1.5	2022 - Planting Spring - Replacement - Other	05/03/2022		
82310	MPRB 2021	522 22nd Ave NE	22nd Ave NE	45.00994855	-93.25911632	Street Tree (Boulevard)	Amelanchier x grandiflora 'Autumn Brilliance' (Serviceberry 'Aut	Amelanchier x grandiflora 'Autumn Brilliance'	Serviceberry 'Autumn Bril	Bareroo	1.5			2019
82421	MPRB 2022	532 5th St SE	6th Ave SE	44.98571234	-93.24635452	Street Tree (Boulevard)	Gymnocladus dioicus 'Espresso' (Coffeetree Kentucky 'Espresso'	Gymnocladus dioicus 'Espresso'	Bareroot	1.5	2022 - Planting Spring - Replacement - Other	05/03/2022		
82469	MPRB 2021	6 Eastman Ave	na	44.98608035	-93.26287234	Street Tree (Boulevard)	Malus 'Prairifire' (Crabapple 'Prairifire')	Malus 'Prairifire'	Crabapple 'Prairifire')	Bareroo	1.5			2020
82470	MPRB 2021	6 Eastman Ave	na	44.9861908	-93.26304053	Street Tree (Boulevard)	Cladrastis kentukea (Yellowwood American)	Cladrastis kentukea	Yellowwood American)	Bareroo	1.5			2019
82471	MPRB 2021	6 Eastman Ave	na	44.98613471	-93.26295199	Street Tree (Boulevard)	Cladrastis kentukea (Yellowwood American)	Cladrastis kentukea	Yellowwood American)	Bareroo	1.5			2019
82492	MPRB 2021	600 10th Ave SE	6th St SE	44.98449197	-93.23915656	Street Tree (Boulevard)	Betula nigra (Birch River)	Betula nigra	Birch River)	Bareroo	1.5			2019
82498	MPRB 2022	600 Hennepin Ave E	2nd Ave SE	44.98935393	-93.25108043	Street Tree (Boulevard)	Malus 'Royal Raindrops' (Crabapple 'Royal Raindrops')	Malus 'Royal Raindrops'	Bareroot	1.5	2022 - Planting Spring - Replacement - Ash	05/03/2022		
82513	MPRB 2022	601 13th Ave SE	na	44.98428217	-93.2357283	Street Tree (Boulevard)	Platanus x acerifolia 'Bloodgood' (Planetree London 'Bloodgood'	Platanus x acerifolia 'Bloodgood'	Bareroot	1.5	2022 - Planting Spring - More Trees Please	05/04/2022		
82564	MPRB 2021	602 Buchanan St NE	na	44.99525959	-93.23977996	Street Tree (Boulevard)	Catalpa speciosa (Catalpa Northern)	Catalpa speciosa	Catalpa Northern)	Bareroo	1.5			2021
82570	MPRB 2021	604 5th St SE	6th Ave SE	44.98571626	-93.24616479	Street Tree (Boulevard)	Malus 'Prairifire' (Crabapple 'Prairifire')	Malus 'Prairifire'	Crabapple 'Prairifire')	Bareroo	1.5			2021
82584	MPRB 2021	604 5th St SE	6th Ave SE	44.98546588	-93.24636677	Street Tree (Boulevard)	Malus 'Prairifire' (Crabapple 'Prairifire')	Malus 'Prairifire'	Crabapple 'Prairifire')	Bareroo	1.5			2021
82593	MPRB 2022	605 12th Ave SE	na	44.98383402	-93.23685436	Street Tree (Boulevard)	Celtis occidentalis 'JFS-KSU1' (Hackberry 'Prairie Sentinel')	Celtis occidentalis 'JFS-KSU1'	Container #20	1.5	2022 - Planting Spring - Replacement - Other	05/19/2022		
82595	MPRB 2021	605 Fillmore St NE	na	44.99535612	-93.24217449	Street Tree (Boulevard)	Catalpa speciosa (Catalpa Northern)	Catalpa speciosa	Catalpa Northern)	Bareroo	1.5			2020
82606	MPRB 2021	606 13th Ave SE	na	44.98331184	-93.23526156	Street Tree (Boulevard)	Gymnocladus dioicus 'Espresso' (Coffeetree Kentucky 'Espresso'	Gymnocladus dioicus 'Espresso'	Coffeetree Kentucky 'Esp	Bareroo	1.5			2019
82611	MPRB 2021	607 Buchanan St NE	na	44.99538037	-93.23963015	Street Tree (Boulevard)	Aesculus x arnoldiana 'Autumn Splendor' (Buckeye 'Autumn Spl	Aesculus x arnoldiana 'Autumn Splendor'	Buckeye 'Autumn Splend	Bareroo	1.5			2019

82615	MPRB 2021	608	7th Ave SE	na	44.98666176	-93.2435824	Street Tree (Boulevard)	Gleditsia triacanthos var. inermis 'Harve' (Honeylocust Common	Gleditsia triacanthos var. inermis 'Harve'	Honeylocust Common Th	Bareroo	1.5				2020
82630	MPRB 2021	610	Fillmore St NE	na	44.99546381	-93.242324	Street Tree (Boulevard)	Betula nigra (Birch River)	Betula nigra	Birch River)	Bareroo	1.5				2019
82644	MPRB 2021	611	Taylor St NE	na	44.99547869	-93.24344709	Street Tree (Boulevard)	Aesculus hippocastanum 'Baumannii' (Horsechestnut 'Baumanni	Aesculus hippocastanum 'Baumannii'	Horsechestnut 'Baumann	Bareroo	1.5				2020
82657	MPRB 2021	612	11th Ave SE	na	44.98454099	-93.23795283	Street Tree (Boulevard)	Quercus bicolor (*Oak Bicolor - Swamp White)	Quercus bicolor	*Oak Bicolor - Swamp Wh	Bareroo	1.5				2019
82659	MPRB 2021	612	17th Ave NE	na	45.00517984	-93.25804722	Street Tree (Boulevard)	Amelanchier x grandiflora 'Autumn Brilliance' (Serviceberry 'Aut	Amelanchier x grandiflora 'Autumn Brilliance'	Serviceberry 'Autumn Bril	Bareroo	1.5				2019
82684	MPRB 2021	615	Buchanan St NE	na	44.99560186	-93.2396296	Street Tree (Boulevard)	Ginkgo biloba 'Autumn Gold' (Ginkgo 'Autumn Gold')	Ginkgo biloba 'Autumn Gold'	Ginkgo 'Autumn Gold')	Bareroo	1.5				2020
82704	MPRB 2021	617	5th St SE	na	44.98562217	-93.24524393	Street Tree (Boulevard)	Betula nigra (Birch River)	Betula nigra	Birch River)	Bareroo	1.5				2019
82734	MPRB 2021	619	8th Ave SE	na	44.98634497	-93.24220268	Street Tree (Boulevard)	Gymnocladus dioicus 'Espresso' (Coffeetree Kentucky 'Espresso'	Gymnocladus dioicus 'Espresso'	Coffeetree Kentucky 'Esp	Bareroo	1.5				2021
82746	MPRB 2021	620	Buchanan St NE	na	44.99577517	-93.2397813	Street Tree (Boulevard)	Aesculus x arnoldiana 'Autumn Splendor' (Buckeye 'Autumn Spl	Aesculus x arnoldiana 'Autumn Splendor'	Buckeye 'Autumn Splend	Bareroo	1.5				2019
82747	MPRB 2021	600	Hennepin Ave E	2nd Ave SE	44.98948306	-93.25097423	Street Tree (Boulevard)	Syringa reticulata 'Ivory Silk' (Lilac Japanese Tree 'Ivory Silk')	Syringa reticulata 'Ivory Silk'	Lilac Japanese Tree 'Ivory	Bareroo	1.5				2021
82750	MPRB 2021	621	Harrison St NE	Spring St NE	44.99588629	-93.24693194	Street Tree (Boulevard)	Ginkgo biloba 'Autumn Gold' (Ginkgo 'Autumn Gold')	Ginkgo biloba 'Autumn Gold'	Ginkgo 'Autumn Gold')	Bareroo	1.5				2019
82751	MPRB 2021	621	Harrison St NE	Spring St NE	44.99588608	-93.24675619	Street Tree (Boulevard)	Malus 'Royal Raindrops' (Crabapple 'Royal Raindrops')	Malus 'Royal Raindrops'	Crabapple 'Royal Raindro	Bareroo	1.5				2019
82756	MPRB 2021	621	Harrison St NE	Spring St NE	44.99588836	-93.24711032	Street Tree (Boulevard)	Catalpa speciosa (Catalpa Northern)	Catalpa speciosa	Catalpa Northern)	Bareroo	1.5				2020
82763	MPRB 2021	622	Fillmore St NE	na	44.99577447	-93.24232865	Street Tree (Boulevard)	Gymnocladus dioicus 'Espresso' (Coffeetree Kentucky 'Espresso'	Gymnocladus dioicus 'Espresso'	Coffeetree Kentucky 'Esp	Bareroo	1.5				2019
82765	MPRB 2021	622	7th Ave SE	na	44.98701275	-93.24334599	Street Tree (Boulevard)	Gymnocladus dioicus 'Espresso' (Coffeetree Kentucky 'Espresso'	Gymnocladus dioicus 'Espresso'	Coffeetree Kentucky 'Esp	Bareroo	1.5				2019
82773	MPRB 2022	623	Buchanan St NE	na	44.99576938	-93.23963181	Street Tree (Boulevard)	Ginkgo biloba 'Autumn Gold' (Ginkgo 'Autumn Gold')	Ginkgo biloba 'Autumn Gold'	Bareroot	1.5	2022 - Planting Spring - Replacement - Ash	04/29/2022			
82779	MPRB 2021	623	Fillmore St NE	na	44.99579937	-93.24216814	Street Tree (Boulevard)	Platanus x acerifolia 'Morton Circle' (Planetree London 'Exclama	Platanus x acerifolia 'Morton Circle'	Planetree London 'Exclam	Bareroo	1.5				2021
82788	MPRB 2021	625	10th Ave SE	na	44.98552924	-93.23919508	Street Tree (Boulevard)	Ostrya virginiana (*Ironwood)	Ostrya virginiana	*Ironwood)	Contain	1.5				2019
82792	MPRB 2022	625	8th Ave SE	na	44.98667105	-93.24192346	Street Tree (Boulevard)	Ulmus americana 'St Croix' PP 20097 (Elm American 'St. Croix')	Ulmus americana 'St Croix' PP 20097	Bareroot	1.5	2022 - Planting Spring - Replacement - Other	05/03/2022			
82817	MPRB 2021	627	Buchanan St NE	na	44.99590525	-93.23963147	Street Tree (Boulevard)	Catalpa speciosa (Catalpa Northern)	Catalpa speciosa	Catalpa Northern)	Bareroo	1.5				2020
82833	MPRB 2021	628	4th St SE	na	44.984273	-93.24566186	Street Tree (Boulevard)	Gymnocladus dioicus 'Espresso' (Coffeetree Kentucky 'Espresso'	Gymnocladus dioicus 'Espresso'	Coffeetree Kentucky 'Esp	Bareroo	1.5				2019
82837	MPRB 2021	629	University Ave SE	7th Ave SE	44.98357256	-93.24620492	Street Tree (Boulevard)	Catalpa speciosa (Catalpa Northern)	Catalpa speciosa	Catalpa Northern)	Bareroo	1.5				2021
82878	MPRB 2022	630	Taylor St NE	na	44.99600373	-93.24360356	Street Tree (Boulevard)	Catalpa speciosa (Catalpa Northern)	Catalpa speciosa	Bareroot	1.5	2022 - Planting Spring - More Trees Please	04/29/2022			
82885	MPRB 2021	630	Fillmore St NE	na	44.99596249	-93.24232548	Street Tree (Boulevard)	Ginkgo biloba 'Autumn Gold' (Ginkgo 'Autumn Gold')	Ginkgo biloba 'Autumn Gold'	Ginkgo 'Autumn Gold')	Bareroo	1.5				2019
82889	MPRB 2021	631	Fillmore St NE	na	44.99605217	-93.24217842	Street Tree (Boulevard)	Aesculus x arnoldiana 'Autumn Splendor' (Buckeye 'Autumn Spl	Aesculus x arnoldiana 'Autumn Splendor'	Buckeye 'Autumn Splend	Bareroo	1.5				2019
82906	MPRB 2021	635	Fillmore St NE	na	44.99617371	-93.24216996	Street Tree (Boulevard)	Catalpa speciosa (Catalpa Northern)	Catalpa speciosa	Catalpa Northern)	Bareroo	1.5				2020
82910	MPRB 2021	636	15th Ave NE	na	45.00301474	-93.2568258	Street Tree (Boulevard)	Aesculus x arnoldiana 'Autumn Splendor' (Buckeye 'Autumn Spl	Aesculus x arnoldiana 'Autumn Splendor'	Buckeye 'Autumn Splend	Bareroo	1.5				2020
82915	MPRB 2022	636	Fillmore St NE	na	44.99620722	-93.24234638	Street Tree (Boulevard)	Ginkgo biloba 'Autumn Gold' (Ginkgo 'Autumn Gold')	Ginkgo biloba 'Autumn Gold'	Bareroot	1.5	2022 - Planting Spring - Replacement - Other	04/29/2022			
82919	MPRB 2021	638	Buchanan St NE	na	44.99622744	-93.23978018	Street Tree (Boulevard)	Carpinus caroliniana 'JN Select A' PPAF (Beech Blue - Musclewoo	Carpinus caroliniana 'JN Select A' PPAF	Beech Blue - Musclewooc	*..na	0				2020
82929	MPRB 2022	64	23rd Ave NE	California St NE	45.01092794	-93.26898365	Street Tree (Boulevard)	Ginkgo biloba 'Autumn Gold' (Ginkgo 'Autumn Gold')	Ginkgo biloba 'Autumn Gold'	Bareroot	1.5	2022 - Planting Spring - More Trees Please	04/12/2022			
82936	MPRB 2021	640	20th Ave NE	na	45.00851804	-93.25652807	Street Tree (Boulevard)	Pyrus ussuriensis 'Mordak' (Pear Ussurian 'Prairie Gem')	Pyrus ussuriensis 'Mordak'	Pear Ussurian 'Prairie Ger	Contain	1.5				2020
82941	MPRB 2022	642	Buchanan St NE	na	44.99636148	-93.23979454	Street Tree (Boulevard)	Phellodendron lavallei 'Longenecker' (Corktree 'Eye Stopper')	Phellodendron lavallei 'Longenecker'	Bareroot	1.5	2022 - Planting Spring - More Trees Please	04/29/2022			
82948	MPRB 2021	646	Buchanan St NE	na	44.99646569	-93.23977958	Street Tree (Boulevard)	Platanus x acerifolia 'Metzam' (Planetree London 'Metroshade')	Platanus x acerifolia 'Metzam'	Planetree London 'Metro	Bareroo	1.5				2019
82952	MPRB 2021	647	Buchanan St NE	na	44.99643385	-93.23962752	Street Tree (Boulevard)	Quercus bicolor (*Oak Bicolor - Swamp White)	Quercus bicolor	*Oak Bicolor - Swamp Wh	Contain	1.75				2020
82970	MPRB 2021	650	17th Ave NE	na	45.00519003	-93.25558372	Street Tree (Boulevard)	Maackia amurensis 'JFS-Schichtel1' (Maackia 'MaacNificent')	Maackia amurensis 'JFS-Schichtel1'	Maackia 'MaacNificent')	Bareroo	1.5				2020
82982	MPRB 2021	654	Fillmore St NE	na	44.9966679	-93.24233191	Street Tree (Boulevard)	Ulmus americana 'St Croix PP20 097' (Elm American 'St. Croix')	Ulmus americana 'St Croix PP20 097'	Elm American 'St. Croix')	Bareroo	1.5				2019
82989	MPRB 2021	655	Buchanan St NE	Summer St NE	44.99684199	-93.2393802	Street Tree (Boulevard)	Catalpa speciosa (Catalpa Northern)	Catalpa speciosa	Catalpa Northern)	Bareroo	1.5				2021
83033	MPRB 2021	66	Malcolm Ave SE	Orlin Ave SE	44.96865888	-93.21417863	Street Tree (Boulevard)	Ginkgo biloba 'Autumn Gold' (Ginkgo 'Autumn Gold')	Ginkgo biloba 'Autumn Gold'	Ginkgo 'Autumn Gold')	Bareroo	1.5				2019
83064	MPRB 2021	690	13th Ave NE	13th Ave NE	45.00083517	-93.25298735	Street Tree (Boulevard)	Quercus x macdanielli 'Clemons' (Oak 'Heritage')	Quercus x macdanielli 'Clemons'	Oak 'Heritage')	Contain	1.5				2019
83108	MPRB 2021	700	5th Ave SE	na	44.98871299	-93.24563581	Street Tree (Boulevard)	Gleditsia triacanthos var. inermis 'Harve' (Honeylocust Common	Gleditsia triacanthos var. inermis 'Harve'	Honeylocust Common Th	Bareroo	1.5				2019
83112	MPRB 2021	700	2nd Ave SE	na	44.99031656	-93.25012112	Street Tree (Boulevard)	Malus 'Royal Raindrops' (Crabapple 'Royal Raindrops')	Malus 'Royal Raindrops'	Crabapple 'Royal Raindro	Bareroo	1.5				2020
83113	MPRB 2022	700	5th Ave SE	7th St SE	44.98840305	-93.24572344	Street Tree (Boulevard)	Ginkgo biloba 'Autumn Gold' (Ginkgo 'Autumn Gold')	Ginkgo biloba 'Autumn Gold'	Bareroot	1.5	2022 - Planting Spring - Replacement - Other	05/04/2022			
83121	MPRB 2021	700	2nd Ave SE	na	44.99041307	-93.25004588	Street Tree (Boulevard)	Malus 'Royal Raindrops' (Crabapple 'Royal Raindrops')	Malus 'Royal Raindrops'	Crabapple 'Royal Raindro	Bareroo	1.5				2020
83139	MPRB 2021	701	7th St SE	7th Ave SE	44.9875293	-93.24288913	Street Tree (Boulevard)	Gymnocladus dioicus 'Espresso' (Coffeetree Kentucky 'Espresso'	Gymnocladus dioicus 'Espresso'	Coffeetree Kentucky 'Esp	Bareroo	1.5				2021
83152	MPRB 2022	725	8th St SE	na	44.98803537	-93.24156594	Street Tree (Boulevard)	Amelanchier x grandiflora 'Autumn Brilliance' (Serviceberry 'Aut	Amelanchier x grandiflora 'Autumn Brilliance'	Bareroot	1.5	2022 - Planting Spring - Replacement - Other	05/03/2022			
83158	MPRB 2021	701	Fillmore St NE	na	44.99709323	-93.24218139	Street Tree (Boulevard)	Catalpa speciosa (Catalpa Northern)	Catalpa speciosa	Catalpa Northern)	Bareroo	1.5				2021
83168	MPRB 2021	701	14th Ave SE	14th Ave SE	44.98361795	-93.23321963	Street Tree (Boulevard)	Ginkgo biloba 'Autumn Gold' (Ginkgo 'Autumn Gold')	Ginkgo biloba 'Autumn Gold'	Ginkgo 'Autumn Gold')	Bareroo	1.5				2020
83174	MPRB 2021	702	Buchanan St NE	na	44.99704456	-93.23979391	Street Tree (Boulevard)	Celtis occidentalis (*Hackberry Common)	Celtis occidentalis	*Hackberry Common)	Contain	1.5				2019
83179	MPRB 2021	703	Tyler St NE	na	44.99716442	-93.24600211	Street Tree (Boulevard)	Crataegus viridis 'Winter King' (Hawthorn 'Winter King')	Crataegus viridis 'Winter King'	Hawthorn 'Winter King')	Bareroo	1.5				2020
83185	MPRB 2021	705	12th Ave SE	na	44.98484488	-93.23606558	Street Tree (Boulevard)	Crataegus crus-galli var. inermis (Hawthorn Thornless Cockspur)	Crataegus crus-galli var. inermis	Hawthorn Thornless Cock	Bareroo	1.5				2019
83187	MPRB 2021	705	12th Ave SE	na	44.9849829	-93.23593036	Street Tree (Boulevard)	Betula nigra (Birch River)	Betula nigra	Birch River)	Bareroo	1.5				2019
83193	MPRB 2022	705	5th Ave SE	na	44.9886187	-93.24588076	Street Tree (Boulevard)	Catalpa speciosa (Catalpa Northern)	Catalpa speciosa	Bareroot	1.5	2022 - Planting Spring - Replacement - Other	05/04/2022			
83253	MPRB 2021	701	15th Ave SE	14th Ave SE	44.98390876	-93.2329811	Street Tree (Boulevard)	Ginkgo biloba 'Autumn Gold' (Ginkgo 'Autumn Gold')	Ginkgo biloba 'Autumn Gold'	Ginkgo 'Autumn Gold')	Bareroo	1.5				2021
83254	MPRB 2021	710	Polk St NE	na	44.99730006	-93.24487862	Street Tree (Boulevard)	Phellodendron lavallei 'Longenecker' (Corktree 'Eye Stopper')	Phellodendron lavallei 'Longenecker'	Corktree 'Eye Stopper')	Bareroo	1.5				2020
83256	MPRB 2021	710	Buchanan St NE	na	44.99726044	-93.23979717	Street Tree (Boulevard)	Catalpa speciosa (Catalpa Northern)	Catalpa speciosa	Catalpa Northern)	Bareroo	1.5				2021
83275	MPRB 2021	711	11th Ave SE	na	44.98532271	-93.23753127	Street Tree (Boulevard)	Ginkgo biloba 'Autumn Gold' (Ginkgo 'Autumn Gold')	Ginkgo biloba 'Autumn Gold'	Ginkgo 'Autumn Gold')	Bareroo	1.5				2021
83276	MPRB 2021	711	11th Ave SE	11th Ave SE	44.9858925	-93.23706109	Street Tree (Boulevard)	Catalpa speciosa (Catalpa Northern)	Catalpa speciosa	Catalpa Northern)	Bareroo	1.5				2020
83285	MPRB 2021	712	11th Ave SE	na	44.98546761	-93.23721158	Street Tree (Boulevard)	Celtis occidentalis (*Hackberry Common)	Celtis occidentalis	*Hackberry Common)	Contain	1.5				2019
83309	MPRB 2021	715	Buchanan St NE	na	44.99742629	-93.23965418	Street Tree (Boulevard)	Amelanchier x grandiflora 'Autumn Brilliance' (Serviceberry 'Aut	Amelanchier x grandiflora 'Autumn Brilliance'	Serviceberry 'Autumn Bril	Bareroo	1.5				2021
83341	MPRB 2021	717	University Ave SE	na	44.98305675	-93.24526377	Street Tree (Boulevard)	Syringa reticulata 'Ivory Silk' (Lilac Japanese Tree 'Ivory Silk')	Syringa reticulata 'Ivory Silk'	Lilac Japanese Tree 'Ivory	Bareroo	1.5				2019
83346	MPRB 2021	718	4th St SE	na	44.98393735	-93.24461126	Street Tree (Boulevard)	Ginkgo biloba 'Autumn Gold' (Ginkgo 'Autumn Gold')	Ginkgo biloba 'Autumn Gold'	Ginkgo 'Autumn Gold')	Bareroo	1.5				2019
83348	MPRB 2021	711	11th Ave SE	na	44.98526652	-93.23757466	Street Tree (Boulevard)	Gymnocladus dioicus 'Espresso' (Coffeetree Kentucky 'Espresso'	Gymnocladus dioicus 'Espresso'	Coffeetree Kentucky 'Esp	Bareroo	1.5				2021
83351	MPRB 2021	718	University Ave SE	na	44.98295053	-93.2453791	Street Tree (Boulevard)	Ginkgo biloba 'Autumn Gold' (Ginkgo 'Autumn Gold')	Ginkgo biloba 'Autumn Gold'	Ginkgo 'Autumn Gold')	Bareroo	1.5				2021
83353	MPRB 2021	718	Buchanan St NE	na	44.9974466	-93.23979812	Street Tree (Boulevard)	Aesculus x arnoldiana 'Autumn Splendor' (Buckeye 'Autumn Spl	Aesculus x arnoldiana 'Autumn Splendor'	Buckeye 'Autumn Splend	Bareroo	1.5				2019
83354	MPRB 2021	718	8th Ave SE	na	44.98729731	-93.24123597	Street Tree (Boulevard)	Syringa reticulata 'Ivory Silk' (Lilac Japanese Tree 'Ivory Silk')	Syringa reticulata 'Ivory Silk'	Lilac Japanese Tree 'Ivory	Bareroo	1.5				2021
83366	MPRB 2022	720	29th Ave SE	na	44.98287906	-93.20925803	Street Tree (Boulevard)	Maackia amurensis 'JFS-Schichtel1' (Maackia 'MaacNificent')	Maackia amurensis 'JFS-Schichtel1'	Bareroot	1.5	2022 - Planting Spring - More Trees Please	05/02/2022			
83368	MPRB 2022	720	29th Ave SE	na	44.98280996	-93.20913806	Street Tree (Boulevard)	Maackia amurensis 'JFS-Schichtel1' (Maackia 'MaacNificent')	Maackia amurensis 'JFS-Schichtel1'	Bareroot	1.5	2022 - Planting Spring - More Trees Please	05/02/2022			
83371	MPRB 2021	720	6th Ave SE	na	44.98824283	-93.2441594	Street Tree (Boulevard)	Malus 'Prairifire' (Crabapple 'Prairifire')	Malus 'Prairifire'	Crabapple 'Prairifire')	Bareroo	1.5				2021
83373	MPRB 2021	720	29th Ave SE	na	44.98282418	-93.20866027	Street Tree (Boulevard)	Gymnocladus dioicus 'Espresso' (Coffeetree Kentucky 'Espresso'	Gymnocladus dioicus 'Espresso'	Coffeetree Kentucky 'Esp	Bareroo	1.5				2021
83388	MPRB 2021	721	Buchanan St NE	na	44.99757882	-93.23965646	Street Tree (Boulevard)	Catalpa speciosa (Catalpa Northern)	Catalpa speciosa	Catalpa Northern)	Bareroo	1.5				2021
83391	MPRB 2021	721	12th Ave SE	na	44.98518636	-93.23578298	Street Tree (Boulevard)	Gymnocladus dioicus 'Espresso' (Coffeetree Kentucky 'Espresso'	Gymnocladus dioicus 'Espresso'	Coffeetree Kentucky 'Esp	Bareroo	1.5				2020
83398	MPRB 2022	722	5th Ave SE	na	44.98916696	-93.24525903	Street Tree (Boulevard)	Ginkgo biloba 'Autumn Gold' (Ginkgo 'Autumn Gold')	Ginkgo biloba 'Autumn Gold'	Bareroot	1.5	2022 - Planting Spring - Replacement - Other	05/04/2022			
83399	MPRB 2021	722	Buchanan St NE	na	44.9975987	-93.23979225	Street Tree (Boulevard)	Celtis occidentalis 'JFS-KSU1' (Hackberry 'Prairie Sentinel')	Celtis occidentalis 'JFS-KSU1'	Hackberry 'Prairie Sentine	Contain	1.5				2021
83419	MPRB 2022	725	5th Ave SE	na	44.98911551	-93.24548339	Street Tree (Boulevard)	Amelanchier x grandiflora 'Autumn Brilliance' (Serviceberry 'Aut	Amelanchier x grandiflora 'Autumn Brilliance'	Bareroot	1.5	2022 - Planting Spring - Replacement - Other	05/04/2022			
83422	MPRB 2021	725	5th Ave SE	na	44.98930232	-93.24533345	Street Tree (Boulevard)	Prunus maackii (Chokecherry Amur)	Prunus maackii	Chokecherry Amur)	Bareroo	1.5				2020
83439	MPRB 2021	728	Buchanan St NE	na	44.99775185	-93.23979473	Street Tree (Boulevard)	Gymnocladus dioicus 'Espresso' (Coffeetree Kentucky 'Espresso'	Gymnocladus dioicus 'Espresso'	Coffeetree Kentucky 'Esp	Bareroo	1.5				2020
83444	MPRB 2021	726	Tyler St NE	na	44.99775892	-93.24615299	Street Tree (Boulevard)	Catalpa speciosa (Catalpa Northern)	Catalpa speciosa	Catalpa Northern)	Bareroo	1.5				2020
83448	MPRB 2021	726	Tyler St NE	na	44.99753121	-93.24615353	Street Tree (Boulevard)	Platanus x acerifolia 'Metzam' (Planetree London 'Metroshade')	Platanus x acerifolia 'Metzam'	Planetree London 'Metro	Bareroo	1.5				2019
83464	MPRB 2021	727	6th St SE	na	44.98595964	-93.24283317	Street Tree (Boulevard)	Platanus x acerifolia 'Metzam' (Planetree London 'Metroshade')	Platanus x acerifolia 'Metzam'	Planetree London 'Metro	Bareroo	1.5				2019
83476	MPRB 2021	728	13th Ave SE	na	44.98484241	-93.23392292	Street Tree (Boulevard)	Catalpa speciosa (Catalpa Northern)	Catalpa speciosa	Catalpa Northern)	Bareroo	1.5				2020
83477	MPRB 2022	728	8th Ave SE	na	44.98751473	-93.24106597	Street Tree (Boulevard)	Amelanchier x grandiflora 'Autumn Brilliance' (Serviceberry 'Aut	Amelanchier x grandiflora 'Autumn Brilliance'	Bareroot	1.5	2022 - Planting Spring - Replacement - Other	05/03/2022			
83499	MPRB 2021	734	Buchanan St NE	na	44.99788401	-93.2397944	Street Tree (Boulevard)	Gymnocladus dioicus 'Espresso' (Coffeetree Kentucky 'Espresso'	Gymnocladus dioicus 'Espresso'	Coffeetree Kentucky 'Esp	Bareroo	1.5				2020
83508	MPRB 2021	732	Polk St NE	na	44.99792139	-93.24487712	Street Tree (Boulevard)	Quercus bicolor (*Oak Bicolor - Swamp White)	Quercus bicolor	*Oak Bicolor - Swamp Wh	Bareroo	1.5				2019
83511	MPRB 2022	732	30th Ave SE	na	44.98366287	-93.20901065	Street Tree (Boulevard)	Syringa reticulata 'Ivory Silk' (Lilac Japanese Tree 'Ivory Silk')	Syringa reticulata 'Ivory Silk'	Bareroot	1.5	2022 - Planting Spring - Replacement - Other	05/02/2022			
83518	MPRB 2021	735	Fillmore St NE	na	44.99796474	-93.24218296	Street Tree (Boulevard)	Ginkgo biloba 'Autumn Gold' (Ginkgo 'Autumn Gold')	Ginkgo biloba 'Autumn Gold'	Ginkgo 'Autumn Gold')	Bareroo	1.5				2021
83522	MPRB 2021	737	Buchanan St NE	na	44.99801783	-93.23964718	Street Tree (Boulevard)	Phellodendron lavallei 'Longenecker' (Corktree 'Eye Stopper')	Phellodendron lavallei 'Longenecker'	Corktree 'Eye Stopper')	Bareroo	1.5				2020
83523	MPRB 2022	738	Tyler St NE	na	44.99816994	-93.24616287	Street Tree (Boulevard)	Celtis occidentalis 'JFS-KSU1' (Hackberry 'Prairie Sentinel')	Celtis occidentalis 'JFS-KSU1'	Container #20	1.5	2022 - Planting Spring - Replacement - Ash	05/19/2022			
83524	MPRB 2021	738	Buchanan St NE	na	44.99801432	-93.2397967	Street Tree (Boulevard)	Platanus x acerifolia 'Metzam' (Planetree London 'Metroshade')	Platanus x acerifolia 'Metzam'	Planetree London 'Metro	Bareroo	1.5				2019
83527	MPRB 2021	745	Tyler St NE	na	44.99825271	-93.24600221	Street Tree (Boulevard)	Quercus bicolor (*Oak Bicolor - Swamp White)	Quercus bicolor	*Oak Bicolor - Swamp Wh	Bareroo	1.5				2020
83530	MPRB 2021	742	Tyler St NE	na	44.99825481	-93.24615451	Street Tree (Boulevard)	Platanus x acerifolia 'Metzam' (Planetree London 'Metroshade')	Platanus x acerifolia 'Metzam'	Planetree London 'Metro	Bareroo	1.5				2019
83542	MPRB 2021	743	Superior St SE	Yale Ave	44.96627717	-93.2215037	Street Tree (Boulevard)	Malus 'Royal Raindrops' (Crabapple 'Royal Raindrops')	Malus 'Royal Raindrops'	Crabapple 'Royal Raindro	Bareroo	1.5				2020
83550	MPRB 2022	746	Buchanan St NE	na	44.99825071	-93.23980663	Street Tree (Boulevard)	Ginkgo biloba 'Autumn Gold' (Ginkgo 'Autumn Gold')	Ginkgo biloba 'Autumn Gold'	Bareroot	1.5	2022 - Planting Spring - Replacement - Ash	04/29/2022			
83552	MPRB 2021	747	Fillmore St NE	na	44.99834956	-93.2421899	Street Tree (Boulevard)	Ulmus americana 'St Croix PP20 097' (Elm American 'St. Croix')	Ulmus americana 'St Croix PP20 097'	Elm American 'St. Croix')	Bareroo	1.5				2019
83557	MPRB 2021	749	Buchanan St NE	na	44.99829146	-93.23964649	Street Tree (Boulevard)	Betula nigra (Birch River)	Betula nigra	Birch River)	Bareroo	1.5				2019
83558	MPRB 2021	750	Buchanan St NE	na	44.99834003	-93.23980115	Street Tree (Boulevard)	Aesculus x arnoldiana 'Autumn Splendor' (Buckeye 'Autumn Spl	Aesculus x arnoldiana 'Autumn Splendor'	Buckeye 'Autumn Splend	Bareroo	1.5				2019
83559	MPRB 2021	752	30th Ave SE	na	44.98445036	-93.20899439	Street Tree (Boulevard)	Amelanchier x grandiflora 'Autumn Brilliance' (Serviceberry 'Aut	Amelanchier x grandiflora 'Autumn Brilliance'	Serviceberry 'Autumn Bril	Bareroo	1.5				2021
83560	MPRB 2021	752	30th Ave SE	na	44.9843552	-93.20900392	Street Tree (Boulevard)	Amelanchier x grandiflora 'Autumn Brilliance' (Serviceberry 'Aut	Amelanchier x grandiflora 'Autumn Brilliance'	Serviceberry 'Autumn Bril	Bareroo	1.5				2021
83561	MPRB 2021	752	30th Ave SE	na	44.98413865	-93.20900457	Street Tree (Boulevard)	Amelanchier x grandiflora 'Autumn Brilliance' (Serviceberry 'Aut	Amelanchier x grandiflora 'Autumn Brilliance'	Serviceberry 'Autumn Bril	Bareroo	1.5				2021
83562	MPRB 2021	752	30th Ave SE	na	44.98453565	-93.20899413	Street Tree (Boulevard)	Crataegus viridis 'Winter King' (Hawthorn 'Winter King')	Crataegus viridis 'Winter King'	Hawthorn 'Winter King')	Bareroo	1.5				2021
83563	MPRB 2021	752	30th Ave SE	na	44.98424364	-93.20900425	Street Tree (Boulevard)	Crataegus viridis 'Winter King' (Hawthorn 'Winter King')	Crataegus viridis 'Winter King'	Hawthorn 'Winter King')	Bareroo	1.5				2021

83565	MPRB 2021	752 30th Ave SE	na	44.98464067	-93.20899841	Street Tree (Boulevard)	Amelanchier x grandiflora 'Autumn Brilliance' (Serviceberry 'Aut	Amelanchier x grandiflora 'Autumn Brilliance'	Serviceberry 'Autumn Bril	Bareroo	1.5				2021
83590	MPRB 2021	800 13th Ave SE	8th St SE	44.98495197	-93.23383715	Street Tree (Boulevard)	Ginkgo biloba 'Autumn Gold' (Ginkgo 'Autumn Gold')	Ginkgo biloba 'Autumn Gold'	Ginkgo 'Autumn Gold')	Bareroo	1.5				2021
83594	MPRB 2021	800 9th Ave SE	na	44.98756468	-93.23922329	Street Tree (Boulevard)	Ulmus americana 'Jefferson' (Elm American 'Jefferson')	Ulmus americana 'Jefferson'	Elm American 'Jefferson')	Bareroo	1.5				2019
83604	MPRB 2021	800 19th Ave NE	Quincy St NE	45.00780082	-93.25085215	Street Tree (Boulevard)	Quercus x macdanielli 'Clemons' (Oak 'Heritage')	Quercus x macdanielli 'Clemons'	Oak 'Heritage')	Contain	1.5				2020
83623	MPRB 2021	801 5th Ave SE	na	44.98957785	-93.24511975	Street Tree (Boulevard)	Malus 'Royal Raindrops' (Crabapple 'Royal Raindrops')	Malus 'Royal Raindrops'	Crabapple 'Royal Raindro	Bareroo	1.5				2020
83638	MPRB 2021	801 7th St SE	8th Ave SE	44.98707139	-93.24144045	Street Tree (Boulevard)	Malus 'Royal Raindrops' (Crabapple 'Royal Raindrops')	Malus 'Royal Raindrops'	Crabapple 'Royal Raindro	Bareroo	1.5				2020
83644	MPRB 2021	801 7th St SE	8th Ave SE	44.98695142	-93.24151154	Street Tree (Boulevard)	Malus 'Royal Raindrops' (Crabapple 'Royal Raindrops')	Malus 'Royal Raindrops'	Crabapple 'Royal Raindro	Bareroo	1.5				2020
83715	MPRB 2022	810 Thornton St SE	na	44.9659534	-93.21930116	Street Tree (Boulevard)	Ginkgo biloba 'Autumn Gold' (Ginkgo 'Autumn Gold')	Ginkgo biloba 'Autumn Gold'	Bareroot	1.5	2022 - Planting Spring - Replacement - Other	05/04/2022			
83738	MPRB 2021	814 11th Ave SE	na	44.98652677	-93.23635128	Street Tree (Boulevard)	Malus 'Prairifire' (Crabapple 'Prairifire')	Malus 'Prairifire'	Crabapple 'Prairifire')	Bareroo	1.5				2021
83747	MPRB 2021	814 11th Ave SE	11th Ave SE	44.98661472	-93.23628454	Street Tree (Boulevard)	Malus 'Prairifire' (Crabapple 'Prairifire')	Malus 'Prairifire'	Crabapple 'Prairifire')	Bareroo	1.5				2021
83754	MPRB 2021	815 Hennepin Ave E	na	44.99122763	-93.24729139	Street Tree (Boulevard)	Celtis occidentalis 'JFS-KSU1' (Hackberry 'Prairie Sentinel')	Celtis occidentalis 'JFS-KSU1'	Hackberry 'Prairie Sentine	Contain	1.5				2021
83776	MPRB 2022	817 8th St SE	na	44.98750728	-93.2402399	Street Tree (Boulevard)	Gymnocladus dioicus 'Espresso' (Coffeetree Kentucky 'Espresso'	Gymnocladus dioicus 'Espresso'	Bareroot	1.5	2022 - Planting Spring - Replacement - Other	05/03/2022			
83837	MPRB 2021	825 22nd Ave SE	na	44.98443696	-93.22167581	Street Tree (Boulevard)	Corylus colurna (Filbert Turkish)	Corylus colurna	Filbert Turkish)	Bareroo	1.5				2021
83859	MPRB 2021	827 Weeks Ave SE	na	44.98535719	-93.2149098	Street Tree (Boulevard)	Malus 'Royal Raindrops' (Crabapple 'Royal Raindrops')	Malus 'Royal Raindrops'	Crabapple 'Royal Raindro	Bareroo	1.5				2021
83880	MPRB 2021	828 19th Ave SE	Elm St SE	44.98424684	-93.22534118	Street Tree (Median)	Malus 'Prairifire' (Crabapple 'Prairifire')	Malus 'Prairifire'	Crabapple 'Prairifire')	Bareroo	1.5				2021
83886	MPRB 2022	800 Central Ave NE	8th St SE	44.99165614	-93.25063856	Street Tree (Boulevard)	Malus 'Prairifire' (Crabapple 'Prairifire')	Malus 'Prairifire'	Bareroot	1.5	2022 - Planting Spring - Replacement - Other	05/17/2022			
83889	MPRB 2022	800 Central Ave NE	8th St SE	44.99157866	-93.2504405	Street Tree (Boulevard)	Malus 'Prairifire' (Crabapple 'Prairifire')	Malus 'Prairifire'	Bareroot	1.5	2022 - Planting Spring - Replacement - Other	05/03/2022			
83900	MPRB 2021	829 24th Ave SE	Elm St SE	44.98433542	-93.21927093	Street Tree (Boulevard)	Amelanchier x grandiflora 'Autumn Brilliance' (Serviceberry 'Aut	Amelanchier x grandiflora 'Autumn Brilliance'	Serviceberry 'Autumn Bril	Bareroo	1.5				2019
83903	MPRB 2021	829 20th Ave SE	Elm St SE	44.98426112	-93.22438286	Street Tree (Boulevard)	Syringa reticulata 'Ivory Silk' (Lilac Japanese Tree 'Ivory Silk')	Syringa reticulata 'Ivory Silk'	Lilac Japanese Tree 'Ivory	Bareroo	1.5				2020
83914	MPRB 2021	826 21st Ave SE	Elm St SE	44.98429741	-93.22275728	Street Tree (Boulevard)	Amelanchier x grandiflora 'Autumn Brilliance' (Serviceberry 'Aut	Amelanchier x grandiflora 'Autumn Brilliance'	Serviceberry 'Autumn Bril	Bareroo	1.5				2021
83925	MPRB 2021	830 Thornton St SE	na	44.96516981	-93.21930366	Street Tree (Boulevard)	Phellodendron lavallei 'Longenecker' (Corktree 'Eye Stopper')	Phellodendron lavallei 'Longenecker'	Corktree 'Eye Stopper')	Bareroo	1.5				2020
83926	MPRB 2021	830 Thornton St SE	na	44.96531575	-93.21930324	Street Tree (Boulevard)	Ginkgo biloba 'Princeton Sentry' (Ginkgo 'Princeton Sentry')	Ginkgo biloba 'Princeton Sentry'	Ginkgo 'Princeton Sentry'	Bareroo	1.5				2021
83929	MPRB 2021	831 6th Ave SE	9th St SE	44.98999837	-93.24364206	Street Tree (Boulevard)	Celtis occidentalis (*Hackberry Common)	Celtis occidentalis	*Hackberry Common)	Contain	1.5				2020
83949	MPRB 2022	835 23rd Ave SE	na	44.98473196	-93.2204117	Street Tree (Boulevard)	Ginkgo biloba 'Autumn Gold' (Ginkgo 'Autumn Gold')	Ginkgo biloba 'Autumn Gold'	Bareroot	1.5	2022 - Planting Spring - Replacement - Other	05/02/2022			
84022	MPRB 2022	840 20th Ave SE	na	44.98479247	-93.22414561	Street Tree (Boulevard)	Platanus x acerifolia 'Bloodgood' (Planetree London 'Bloodgood'	Platanus x acerifolia 'Bloodgood'	Bareroot	1.5	2022 - Planting Spring - More Trees Please	05/02/2022			
84024	MPRB 2022	845 20th Ave SE	na	44.9848562	-93.22431512	Street Tree (Boulevard)	Catalpa speciosa (Catalpa Northern)	Catalpa speciosa	Bareroot	1.5	2022 - Planting Spring - More Trees Please	05/02/2022			
84030	MPRB 2022	842 21st Ave SE	na	44.98505844	-93.22281376	Street Tree (Boulevard)	Cladrastis kentukea (Yellowwood American)	Cladrastis kentukea	Bareroot	1.5	2022 - Planting Spring - More Trees Please	05/02/2022			
84058	MPRB 2021	849 23rd Ave SE	na	44.98514275	-93.22039496	Street Tree (Boulevard)	Ginkgo biloba 'Autumn Gold' (Ginkgo 'Autumn Gold')	Ginkgo biloba 'Autumn Gold'	Ginkgo 'Autumn Gold')	Bareroo	1.5				2019
84066	MPRB 2022	852 20th Ave SE	na	44.98507554	-93.22415055	Street Tree (Boulevard)	Ginkgo biloba 'Autumn Gold' (Ginkgo 'Autumn Gold')	Ginkgo biloba 'Autumn Gold'	Bareroot	1.5	2022 - Planting Spring - Replacement - Other	05/02/2022			
84082	MPRB 2021	856 19th Ave SE	na	44.98510859	-93.22551411	Street Tree (Boulevard)	Malus 'Spring Snow' (Crabapple 'Spring Snow')	Malus 'Spring Snow'	Crabapple 'Spring Snow')	Bareroo	1.5				2021
84090	MPRB 2021	865 19th Ave SE	na	44.98533212	-93.22566472	Street Tree (Boulevard)	Aesculus x 'Homestead' (Buckeye 'Homestead')	Aesculus x 'Homestead'	Buckeye 'Homestead')	Bareroo	1.5				2020
84097	MPRB 2021	862 24th Ave SE	na	44.98555488	-93.21897591	Street Tree (Boulevard)	Amelanchier x grandiflora 'Autumn Brilliance' (Serviceberry 'Aut	Amelanchier x grandiflora 'Autumn Brilliance'	Serviceberry 'Autumn Bril	Bareroo	1.5				2021
84104	MPRB 2022	864 18th Ave SE	na	44.98531418	-93.22685731	Street Tree (Boulevard)	Ginkgo biloba 'Autumn Gold' (Ginkgo 'Autumn Gold')	Ginkgo biloba 'Autumn Gold'	Bareroot	1.5	2022 - Planting Spring - More Trees Please	05/02/2022			
84110	MPRB 2021	866 24th Ave SE	na	44.98577216	-93.2189691	Street Tree (Boulevard)	Ginkgo biloba 'Autumn Gold' (Ginkgo 'Autumn Gold')	Ginkgo biloba 'Autumn Gold'	Ginkgo 'Autumn Gold')	Bareroo	1.5				2021
84116	MPRB 2022	868 18th Ave SE	na	44.98542306	-93.22685701	Street Tree (Boulevard)	Ginkgo biloba 'Autumn Gold' (Ginkgo 'Autumn Gold')	Ginkgo biloba 'Autumn Gold'	Bareroot	1.5	2022 - Planting Spring - More Trees Please	05/02/2022			
84120	MPRB 2021	869 Weeks Ave SE	na	44.9860874	-93.21611594	Street Tree (Boulevard)	Prunus maackii (Chokecherry Amur)	Prunus maackii	Chokecherry Amur)	Bareroo	1.5				2019
84121	MPRB 2021	869 20th Ave SE	na	44.98545835	-93.22430806	Street Tree (Boulevard)	Catalpa speciosa (Catalpa Northern)	Catalpa speciosa	Catalpa Northern)	Bareroo	1.5				2021
84150	MPRB 2021	875 27th Ave SE	na	44.9860818	-93.21514582	Street Tree (Median)	Catalpa speciosa (Catalpa Northern)	Catalpa speciosa	Catalpa Northern)	Bareroo	1.5				2020
84170	MPRB 2021	879 20th Ave SE	na	44.98578035	-93.2243023	Street Tree (Boulevard)	Platanus x acerifolia 'Metzam' (Planetree London 'Metroshade')	Platanus x acerifolia 'Metzam'	Planetree London 'Metro	Bareroo	1.5				2021
84173	MPRB 2021	879 27th Ave SE	na	44.98628996	-93.21514162	Street Tree (Median)	Gymnocladus dioicus 'Espresso' (Coffeetree Kentucky 'Espresso'	Gymnocladus dioicus 'Espresso'	Coffeetree Kentucky 'Esp	Bareroo	1.5				2020
84204	MPRB 2021	880 22nd Ave SE	Fairmount St	44.98612836	-93.22141885	Street Tree (Boulevard)	Catalpa speciosa (Catalpa Northern)	Catalpa speciosa	Catalpa Northern)	Bareroo	1.5				2021
84211	MPRB 2021	881 27th Ave SE	na	44.98638385	-93.21515303	Street Tree (Median)	Abies concolor (Fir White)	Abies concolor	Fir White)	Contain	60				2019
84215	MPRB 2021	882 20th Ave SE	Fairmount St	44.98610582	-93.22387277	Street Tree (Boulevard)	Gymnocladus dioicus 'Espresso' (Coffeetree Kentucky 'Espresso'	Gymnocladus dioicus 'Espresso'	Coffeetree Kentucky 'Esp	Bareroo	1.5				2020
84232	MPRB 2021	883 23rd Ave SE	Fairmount St	44.98613743	-93.22048857	Street Tree (Boulevard)	Catalpa speciosa (Catalpa Northern)	Catalpa speciosa	Catalpa Northern)	Bareroo	1.5				2020
84236	MPRB 2021	883 20th Ave SE	Fairmount St	44.98608453	-93.22475667	Street Tree (Boulevard)	Amelanchier x grandiflora 'Autumn Brilliance' (Serviceberry 'Aut	Amelanchier x grandiflora 'Autumn Brilliance'	Serviceberry 'Autumn Bril	Bareroo	1.5				2021
84245	MPRB 2021	883 20th Ave SE	na	44.98621488	-93.22430109	Street Tree (Boulevard)	Gymnocladus dioicus 'Espresso' (Coffeetree Kentucky 'Espresso'	Gymnocladus dioicus 'Espresso'	Coffeetree Kentucky 'Esp	Bareroo	1.5				2019
84246	MPRB 2022	883 19th Ave SE	19th Ave SE	44.98616743	-93.22566123	Street Tree (Boulevard)	Betula nigra 'Cully' (Birch River 'Heritage')	Betula nigra 'Cully'	Bareroot	1.5	2022 - Planting Spring - Replacement - Other	05/02/2022			
84276	MPRB 2021	893 22nd Ave SE	na	44.98639799	-93.22165608	Street Tree (Boulevard)	Ginkgo biloba 'Autumn Gold' (Ginkgo 'Autumn Gold')	Ginkgo biloba 'Autumn Gold'	Ginkgo 'Autumn Gold')	Bareroo	1.5				2019
84312	MPRB 2022	900 6th Ave SE	5th Ave NE	44.99060699	-93.24411004	Street Tree (Boulevard)	Gymnocladus dioicus 'Espresso' (Coffeetree Kentucky 'Espresso'	Gymnocladus dioicus 'Espresso'	Bareroot	1.5	2022 - Planting Spring - More Trees Please	05/03/2022			
84316	MPRB 2021	900 6th Ave SE	5th Ave SE	44.99098324	-93.24381388	Street Tree (Boulevard)	Celtis occidentalis (*Hackberry Common)	Celtis occidentalis	*Hackberry Common)	Contain	1.5				2019
84323	MPRB 2022	900 Weeks Ave SE	na	44.98686043	-93.21720694	Street Tree (Boulevard)	Malus 'Royal Raindrops' (Crabapple 'Royal Raindrops')	Malus 'Royal Raindrops'	Bareroot	1.5	2022 - Planting Spring - Replacement - Other	05/02/2022			
84327	MPRB 2021	900 6th Ave SE	9th St SE	44.99008107	-93.24345466	Street Tree (Boulevard)	Maackia amurensis 'JFS-Schichtel1' (Maackia 'MaacNificent')	Maackia amurensis 'JFS-Schichtel1'	Maackia 'MaacNificent')	Bareroo	1.25				2019
84330	MPRB 2021	575 9th St SE	na	44.99034283	-93.24411129	Street Tree (Boulevard)	Syringa reticulata 'Ivory Silk' (Lilac Japanese Tree 'Ivory Silk')	Syringa reticulata 'Ivory Silk'	Lilac Japanese Tree 'Ivory	Bareroo	1.5				2020
84338	MPRB 2021	901 15th Ave SE	*na	44.98774831	-93.23218127	Parkland/Golf Course	Gymnocladus dioicus 'Espresso' (Coffeetree Kentucky 'Espresso'	Gymnocladus dioicus 'Espresso'	Coffeetree Kentucky 'Esp	Bareroo	1.5				2019
84354	MPRB 2021	901 15th Ave SE	*na	44.98774808	-93.23202841	Parkland/Golf Course	Ginkgo biloba 'Autumn Gold' (Ginkgo 'Autumn Gold')	Ginkgo biloba 'Autumn Gold'	Ginkgo 'Autumn Gold')	Bareroo	1.5				2020
84388	MPRB 2022	902 22nd Ave SE	na	44.98675267	-93.22150575	Street Tree (Boulevard)	Catalpa speciosa (Catalpa Northern)	Catalpa speciosa	Bareroot	1.5	2022 - Planting Spring - Replacement - Other	05/02/2022			
84391	MPRB 2021	902 19th Ave NE	Jackson St NE	45.00768653	-93.24906725	Street Tree (Boulevard)	Larix laricina (Tamarack)	Larix laricina	Tamarack)	Bareroo	1.5				2021
84404	MPRB 2022	906 22nd Ave SE	na	44.98686536	-93.22150543	Street Tree (Boulevard)	Alnus hirsuta 'Harbin' (Alder Manchurian 'Prairie Horizon')	Alnus hirsuta 'Harbin'	Bareroot	1.5	2022 - Planting Spring - Replacement - Other	05/19/2022			
84412	MPRB 2021	907 Thornton St SE	na	44.96420737	-93.21916474	Street Tree (Boulevard)	Syringa reticulata 'Ivory Silk' (Lilac Japanese Tree 'Ivory Silk')	Syringa reticulata 'Ivory Silk'	Lilac Japanese Tree 'Ivory	Bareroo	1.5				2019
84417	MPRB 2021	909 Winter St NE	Fillmore St NE	44.99343565	-93.24216967	Street Tree (Boulevard)	Amelanchier x grandiflora 'Autumn Brilliance' (Serviceberry 'Aut	Amelanchier x grandiflora 'Autumn Brilliance'	Serviceberry 'Autumn Bril	Bareroo	1.5				2021
84420	MPRB 2021	909 Winter St NE	Fillmore St NE	44.99377714	-93.24216224	Street Tree (Boulevard)	Amelanchier x grandiflora 'Autumn Brilliance' (Serviceberry 'Aut	Amelanchier x grandiflora 'Autumn Brilliance'	Serviceberry 'Autumn Bril	Bareroo	1.5				2021
84421	MPRB 2021	909 Winter St NE	Fillmore St NE	44.99369567	-93.24217739	Street Tree (Boulevard)	Maackia amurensis 'JFS-Schichtel1' (Maackia 'MaacNificent')	Maackia amurensis 'JFS-Schichtel1'	Maackia 'MaacNificent')	Bareroo	1.5				2021
84422	MPRB 2021	910 22nd Ave NE	na	45.0098341	-93.24851933	Street Tree (Boulevard)	Larix laricina (Tamarack)	Larix laricina	Tamarack)	Bareroo	1.5				2021
84439	MPRB 2021	913 Weeks Ave SE	na	44.98700403	-93.21768123	Street Tree (Boulevard)	Syringa reticulata 'Ivory Silk' (Lilac Japanese Tree 'Ivory Silk')	Syringa reticulata 'Ivory Silk'	Lilac Japanese Tree 'Ivory	Bareroo	1.5				2020
84459	MPRB 2021	916 19th Ave SE	na	44.98709166	-93.225505	Street Tree (Boulevard)	Gymnocladus dioicus 'Espresso' (Coffeetree Kentucky 'Espresso'	Gymnocladus dioicus 'Espresso'	Coffeetree Kentucky 'Esp	Bareroo	1.5				2020
84467	MPRB 2021	918 21st Ave SE	na	44.98726706	-93.22277834	Street Tree (Boulevard)	Ginkgo biloba 'Autumn Gold' (Ginkgo 'Autumn Gold')	Ginkgo biloba 'Autumn Gold'	Ginkgo 'Autumn Gold')	Bareroo	1.5				2021
84468	MPRB 2022	918 26th Ave SE	na	44.98735801	-93.2164164	Street Tree (Boulevard)	Catalpa speciosa (Catalpa Northern)	Catalpa speciosa	Bareroot	1.5	2022 - Planting Spring - Replacement - Other	05/02/2022			
84482	MPRB 2021	922 21st Ave SE	na	44.98735188	-93.22277324	Street Tree (Boulevard)	Catalpa speciosa (Catalpa Northern)	Catalpa speciosa	Catalpa Northern)	Bareroo	1.5				2021
84493	MPRB 2021	924 18th Ave SE	na	44.98734193	-93.22687024	Street Tree (Boulevard)	Malus 'Prairifire' (Crabapple 'Prairifire')	Malus 'Prairifire'	Crabapple 'Prairifire')	Bareroo	1.5				2021
84504	MPRB 2021	925 Hennepin Ave E	Pierce St NE	44.99161656	-93.2408829	Street Tree (Boulevard)	Maackia amurensis 'JFS-Schichtel1' (Maackia 'MaacNificent')	Maackia amurensis 'JFS-Schichtel1'	Maackia 'MaacNificent')	Bareroo	1.5				2020
84513	MPRB 2021	927 6th St SE	10th Ave SE	44.98490753	-93.23968439	Street Tree (Boulevard)	Ostrya virginiana (*Ironwood)	Ostrya virginiana	*Ironwood)	Contain	1.5				2019
84514	MPRB 2022	927 20th Ave SE	na	44.98748902	-93.22429023	Street Tree (Boulevard)	Syringa reticulata 'Ivory Silk' (Lilac Japanese Tree 'Ivory Silk')	Syringa reticulata 'Ivory Silk'	Bareroot	1.5	2022 - Planting Spring - More Trees Please	05/02/2022			
84524	MPRB 2021	928 5th St SE	10th Ave SE	44.98329921	-93.24096881	Street Tree (Boulevard)	Ginkgo biloba 'Autumn Gold' (Ginkgo 'Autumn Gold')	Ginkgo biloba 'Autumn Gold'	Ginkgo 'Autumn Gold')	Bareroo	1.5				2021
84570	MPRB 2021	935 5th Ave SE	na	44.99125638	-93.24379451	Street Tree (Boulevard)	Amelanchier x grandiflora 'Autumn Brilliance' (Serviceberry 'Aut	Amelanchier x grandiflora 'Autumn Brilliance'	Serviceberry 'Autumn Bril	Bareroo	1.5				2019
84595	MPRB 2022	946 28th Ave NE	na	45.01853267	-93.24621166	Street Tree (Boulevard)	Gymnocladus dioicus 'Espresso' (Coffeetree Kentucky 'Espresso'	Gymnocladus dioicus 'Espresso'	Bareroot	1.5	2022 - Planting Spring - Replacement - Other	04/18/2022			
84599	MPRB 2021	951 17th Ave SE	na	44.98623787	-93.22867651	Street Tree (Boulevard)	Ginkgo biloba 'Autumn Gold' (Ginkgo 'Autumn Gold')	Ginkgo biloba 'Autumn Gold'	Ginkgo 'Autumn Gold')	Bareroo	1.5				2021
84620	MPRB 2021	95 Merriam St	na	44.98612524	-93.26133525	Parkland/Golf Course	Catalpa speciosa (Catalpa Northern)	Catalpa speciosa	Catalpa Northern)	Bareroo	1.5				2020
84623	MPRB 2021	95 Merriam St	na	44.98617439	-93.26118713	Parkland/Golf Course	Catalpa speciosa (Catalpa Northern)	Catalpa speciosa	Catalpa Northern)	Bareroo	1.5				2020
84644	MPRB 2021	958 26th Ave NE	na	45.01492689	-93.2458655	Street Tree (Boulevard)	Alnus hirsuta 'Harbin' (Alder Manchurian 'Prairie Horizon')	Alnus hirsuta 'Harbin'	Alder Manchurian 'Prairie	Contain	1.25				2019
84650	MPRB 2022	959 28th Ave NE	na	45.01863262	-93.24583298	Street Tree (Boulevard)	Quercus bicolor (*Oak Bicolor - Swamp White)	Quercus bicolor	Bareroot	1.5	2022 - Planting Spring - Replacement - Other	04/18/2022			
84664	MPRB 2022	960 27th Ave NE	Polk St NE	45.01645582	-93.2456563	Street Tree (Boulevard)	Ginkgo biloba 'Autumn Gold' (Ginkgo 'Autumn Gold')	Ginkgo biloba 'Autumn Gold'	Bareroot	1.5	2022 - Planting Spring - More Trees Please	04/18/2022			
84687	MPRB 2021	978 17th Ave SE	na	44.98708191	-93.22852212	Street Tree (Boulevard)	Malus 'Spring Snow' (Crabapple 'Spring Snow')	Malus 'Spring Snow'	Crabapple 'Spring Snow')	Bareroo	1.5				2021
84688	MPRB 2021	978 17th Ave SE	na	44.98698503	-93.22852969	Street Tree (Boulevard)	Amelanchier x grandiflora 'Autumn Brilliance' (Serviceberry 'Aut	Amelanchier x grandiflora 'Autumn Brilliance'	Serviceberry 'Autumn Bril	Bareroo	1.5				2021
84709	MPRB 2022	1 50th St W	50th St W	44.91243907	-93.27842614	Street Tree (Boulevard)	Amelanchier x grandiflora 'Autumn Brilliance' (Serviceberry 'Aut	Amelanchier x grandiflora 'Autumn Brilliance'	Bareroot	1.5	2022 - Planting Spring - Citizen	04/13/2022			
84714	MPRB 2021	1 49th St W	50th St W	44.91239053	-93.27925586	Street Tree (Boulevard)	Quercus x bimundorum 'Midwest' (Oak 'Prairie Stature')	Quercus x bimundorum 'Midwest'	Oak 'Prairie Stature')	Contain	1.5				2020
84719	MPRB 2022	1 49th St W	50th St W	44.91256236	-93.27845966	Street Tree (Boulevard)	Carya cordiformis (Hickory Bitternut)	Carya cordiformis	Bareroot	1.5	2022 - Planting Spring - More Trees Please	04/13/2022			
84738	MPRB 2022	3000 Nicollet Ave	Lake St W	44.94828491	-93.27947512	Street Tree (Boulevard)	Catalpa speciosa (Catalpa Northern)	Catalpa speciosa	Container #20	1.5	2022 - Planting Spring - More Trees Please	04/28/2022			
84739	MPRB 2022	3000 Nicollet Ave	Lake St W	44.94828638	-93.27935923	Street Tree (Boulevard)	Catalpa speciosa (Catalpa Northern)	Catalpa speciosa	Container #20	1.5	2022 - Planting Spring - More Trees Please	04/28/2022			
84740	MPRB 2022	3000 Nicollet Ave	Lake St W	44.94828163	-93.27900822	Street Tree (Boulevard)	Ginkgo biloba 'The President' (Ginkgo 'Presidential Gold')	Ginkgo biloba 'The President'	Container #20	1.5	2022 - Planting Spring - More Trees Please	04/28/2022			
84741	MPRB 2022	3000 Nicollet Ave	Lake St W	44.94828621	-93.27840879	Street Tree (Boulevard)	Quercus macrocarpa 'JFS-KW3' (Oak Bur 'Urban Pinnacle')	Quercus macrocarpa 'JFS-KW3'	Container #20	1.5	2022 - Planting Spring - More Trees Please	05/04/2022			
84742	MPRB 2022	3000 Nicollet Ave	Lake St W	44.9482839	-93.27924371	Street Tree (Boulevard)	Catalpa speciosa (Catalpa Northern)	Catalpa speciosa	Container #20	1.5	2022 - Planting Spring - More Trees Please	04/28/2022			
84814	MPRB 2021	100 49th St W	na	44.91424778	-93.2794516	Street Tree (Boulevard)	Gleditsia triacanthos var. inermis 'Shademaster' (Honeylocust Cc	Gleditsia triacanthos var. inermis 'Shademaster'	Honeylocust Common Th	Bareroo	1.5				2020
84835	MPRB 2021	1000 51st St E	na	44.91073609	-93.26008007	Street Tree (Boulevard)	Celtis occidentalis 'JFS-KSU1' (Hackberry 'Prairie Sentinel')	Celtis occidentalis 'JFS-KSU1'	Hackberry 'Prairie Sentine	Contain	1.5				2021
84838	MPRB 2022	1000 22nd St E	na	44.96096032	-93.25940445	Street Tree (Boulevard)	Amelanchier x grandiflora 'Autumn Brilliance' (Serviceberry 'Aut	Amelanchier x grandiflora 'Autumn Brilliance'	Bareroot	1.5	2022 - Planting Spring - Replacement - Other	05/03/2022			
84840	MPRB 2022	4403 Chicago Ave	44th St E	44.92325035	-93.25996719	Street Tree (Boulevard)	Ostrya virginiana (*Ironwood)	Ostrya virginiana	Bareroot	1.5	2022 - Planting Spring - Replacement - Other	04/20/2022			
84844	MPRB 2021	1001 Lake St E	11th Ave S	44.94798048	-93.25892172	Street Tree (Boulevard)	Gymnocladus dioicus 'Espresso' (Coffeetree Kentucky 'Espresso'	Gymnocladus dioicus 'Espresso'	Coffeetree Kentucky 'Esp	Bareroo	1.5				2021
84847	MPRB 2021	1001 Lake St E	na	44.94826574	-93.25973296	Street Tree (Boulevard)	Maackia amurensis 'JFS-Schichtel1' (Maackia 'MaacNificent')	Maackia amurensis 'JFS-Schichtel1'	Maackia 'MaacNificent')	Bareroo	1.5				2019
84848	MPRB 2021	1001 Lake St E	na	44.94826409	-93.25944371	Street Tree (Boulevard)	Maackia amurensis 'JFS-Schichtel1' (Maackia 'MaacNificent')	Maackia amurensis 'JFS-Schichtel1'	Maackia 'MaacNificent')	Bareroo	1.5				2019
84849	MPRB 2021	1001 Lake St E	na	44.94826467	-93.25963664	Street Tree (Boulevard)	Catalpa speciosa (Catalpa Northern)	Catalpa speciosa	Catalpa Northern)	Bareroo	1.5				2021
84853	MPRB 2021	1001 Lake St E	na	44.94826302	-93.25954006	Street Tree (Boulevard)	Ginkgo biloba 'Autumn Gold' (Ginkgo 'Autumn Gold')	Ginkgo biloba 'Autumn Gold'	Ginkgo 'Autumn Gold')	Bareroo	1.5				2021

84854	MPRB 2022	1020 Franklin Ave E	na	44.96281059	-93.25937508	Street Tree (Boulevard)	Quercus bicolor (*Oak Bicolor - Swamp White)	Quercus bicolor	Container #15	1.5	2022 - Planting Spring - Replacement - Other	05/05/2022	
84855	MPRB 2022	4403 Chicago Ave	44th St E	44.92324889	-93.2598862	Street Tree (Boulevard)	Ostrya virginiana (*Ironwood)	Ostrya virginiana	Bareroot	1.5	2022 - Planting Spring - Replacement - Other	04/20/2022	
84861	MPRB 2022	4403 Chicago Ave	44th St E	44.92324878	-93.25978594	Street Tree (Boulevard)	Ostrya virginiana (*Ironwood)	Ostrya virginiana	Bareroot	1.5	2022 - Planting Spring - Replacement - Other	04/20/2022	
84869	MPRB 2022	4403 Chicago Ave	44th St E	44.92324727	-93.25965292	Street Tree (Boulevard)	Ostrya virginiana (*Ironwood)	Ostrya virginiana	Bareroot	1.5	2022 - Planting Spring - Replacement - Other	04/20/2022	
84899	MPRB 2021	101 35th St W	na	44.93947033	-93.2800224	Street Tree (Boulevard)	Cladrastis kentukea (Yellowwood American)	Cladrastis kentukea	Yellowwood American)	Bareroo	1.5		2021
84900	MPRB 2021	101 32nd St E	na	44.94490016	-93.27591722	Street Tree (Boulevard)	Gymnocladus dioicus 'McKBranched' (Coffeetree Kentucky 'Dec	Gymnocladus dioicus 'McKBranched'	Coffeetree Kentucky 'Dec	Bareroo	1.25		2021
84906	MPRB 2021	101 54th St E	na	44.90512226	-93.27658929	Street Tree (Boulevard)	Ginkgo biloba 'The President' (Ginkgo 'Presidential Gold')	Ginkgo biloba 'The President'	Ginkgo 'Presidential Gold	Bareroo	1.5		2020
84909	MPRB 2021	1010 25th St E	na	44.95740501	-93.25956255	Street Tree (Boulevard)	Pyrus ussuriensis 'Bailfrost' (Pear Ussurian 'Mountain Frost')	Pyrus ussuriensis 'Bailfrost'	Pear Ussurian 'Mountain	Bareroo	1.25		2021
84951	MPRB 2021	102 19th St E	na	44.96400745	-93.27615709	Street Tree (Boulevard)	Maackia amurensis (Maackia Amur)	Maackia amurensis	Maackia Amur)	Contain	1.5		2021
84954	MPRB 2022	102 35th St W	na	44.93959885	-93.27995564	Street Tree (Boulevard)	Prunus maackii 'Jefspur' (Chokecherry Amur 'Goldspur')	Prunus maackii 'Jefspur'	Bareroot	1.5	2022 - Planting Spring - More Trees Please	05/09/2022	
84960	MPRB 2021	1023 22nd St E	na	44.96087491	-93.25841514	Street Tree (Boulevard)	Phellodendron amurense 'His Majesty' (Corktree 'His Majesty')	Phellodendron amurense 'His Majesty'	Corktree 'His Majesty')	Bareroo	1.5		2020
84968	MPRB 2021	104 36th St W	na	44.93778931	-93.27997244	Street Tree (Boulevard)	Prunus virginiana 'Schubert' (Chokecherry 'Canada Red')	Prunus virginiana 'Schubert'	Chokecherry 'Canada Red	Bareroo	1.5		2019
84970	MPRB 2021	104 49th St E	na	44.91428015	-93.2761923	Street Tree (Boulevard)	Syringa reticulata (*Lilac Japanese Tree)	Syringa reticulata	*Lilac Japanese Tree)	Bareroo	1.5		2021
84978	MPRB 2021	109 59th St W	na	44.8955592	-93.27980554	Street Tree (Boulevard)	Catalpa spp. (*Catalpa)	Catalpa spp.	*Catalpa)	Bareroo	1.5		2021
85015	MPRB 2021	108 49th St E	na	44.91428095	-93.27594907	Street Tree (Boulevard)	Ginkgo biloba 'The President' (Ginkgo 'Presidential Gold')	Ginkgo biloba 'The President'	Ginkgo 'Presidential Gold	Bareroo	1.5		2021
85018	MPRB 2022	108 27th St W	na	44.95378779	-93.28025462	Street Tree (Boulevard)	Quercus bicolor (*Oak Bicolor - Swamp White)	Quercus bicolor	Bareroot	1.5	2022 - Planting Spring - Replacement - Other	04/22/2022	
85023	MPRB 2021	113 59th St W	na	44.89556169	-93.27999548	Street Tree (Boulevard)	Carpinus caroliniana (Beech Blue - Musclewood)	Carpinus caroliniana	Beech Blue - Musclewooc	Contain	1.5		2021
85035	MPRB 2021	11 28th St W	29th St W	44.95081133	-93.27937801	Street Tree (Boulevard)	Crataegus viridis 'Winter King' (Hawthorn 'Winter King')	Crataegus viridis 'Winter King'	Hawthorn 'Winter King')	Bareroo	1.5		2021
85036	MPRB 2021	11 48th St W	na	44.91596256	-93.27858743	Street Tree (Boulevard)	Gymnocladus dioicus 'Espresso' (Coffeetree Kentucky 'Espresso'	Gymnocladus dioicus 'Espresso'	Coffeetree Kentucky 'Esp	Bareroo	1.5		2020
85043	MPRB 2021	11 35th St W	na	44.93949177	-93.27868527	Street Tree (Boulevard)	Prunus virginiana 'Schubert' (Chokecherry 'Canada Red')	Prunus virginiana 'Schubert'	Chokecherry 'Canada Red	Bareroo	1.5		2019
85050	MPRB 2022	110 26th St W	na	44.95559925	-93.28037274	Street Tree (Boulevard)	Gymnocladus dioicus 'UMNSynergy' (Coffeetree Kentucky 'True	Gymnocladus dioicus 'UMNSynergy'	Bareroot	1.5	2022 - Planting Spring - Replacement - Ash	04/22/2022	
85052	MPRB 2021	110 26th St W	na	44.95559916	-93.28026737	Street Tree (Boulevard)	Ginkgo biloba 'JFS-UGA2' (Ginkgo 'Golden Colonnade')	Ginkgo biloba 'JFS-UGA2'	Ginkgo 'Golden Colonnad	Bareroo	1.5		2019
85055	MPRB 2021	1100 East Minnehaha Pkwy	na	44.91306346	-93.25857917	Street Tree (Boulevard)	Gleditsia triacanthos var. inermis 'Harve' (Honeylocust Common	Gleditsia triacanthos var. inermis 'Harve'	Honeylocust Common Th	Bareroo	1.5		2021
85061	MPRB 2021	1101 Lake St E	na	44.94826631	-93.25834082	Street Tree (Boulevard)	Amelanchier x grandiflora 'Autumn Brilliance' (Serviceberry 'Aut	Amelanchier x grandiflora 'Autumn Brilliance'	Serviceberry 'Autumn Bril	Bareroo	1.25		2021
85064	MPRB 2022	1101 Lake St E	11th Ave S	44.94803869	-93.25878117	Street Tree (Boulevard)	Ginkgo biloba 'The President' (Ginkgo 'Presidential Gold')	Ginkgo biloba 'The President'	Bareroot	1.25	2022 - Planting Spring - More Trees Please	04/27/2022	
85065	MPRB 2022	1101 Lake St E	na	44.94826413	-93.25868502	Street Tree (Boulevard)	Pyrus ussuriensis 'Bailfrost' (Pear Ussurian 'Mountain Frost')	Pyrus ussuriensis 'Bailfrost'	Container #10	1.5	2022 - Planting Spring - Replacement - Other	05/16/2022	
85066	MPRB 2021	1101 Lake St E	na	44.94826389	-93.2584604	Street Tree (Boulevard)	Gymnocladus dioicus 'Espresso' (Coffeetree Kentucky 'Espresso'	Gymnocladus dioicus 'Espresso'	Coffeetree Kentucky 'Esp	Bareroo	1.5		2021
85067	MPRB 2021	1101 Lake St E	na	44.948264	-93.25856545	Street Tree (Boulevard)	Cladrastis kentukea (Yellowwood American)	Cladrastis kentukea	Yellowwood American)	Contain	1.5		2021
85070	MPRB 2021	1101 Lake St E	na	44.94793738	-93.2588037	Street Tree (Boulevard)	Cladrastis kentukea (Yellowwood American)	Cladrastis kentukea	Yellowwood American)	Bareroo	1.5		2021
85104	MPRB 2021	111 Franklin Ave E	Stevens Ave	44.9621442	-93.27535717	Street Tree (Boulevard)	Syringa reticulata 'Ivory Silk' (Lilac Japanese Tree 'Ivory Silk')	Syringa reticulata 'Ivory Silk'	Lilac Japanese Tree 'Ivory	Bareroo	1.5		2020
85121	MPRB 2021	1115 37th St E	na	44.93589241	-93.25805668	Street Tree (Boulevard)	Ginkgo biloba 'Autumn Gold' (Ginkgo 'Autumn Gold')	Ginkgo biloba 'Autumn Gold'	Ginkgo 'Autumn Gold')	Bareroo	1.5		2020
85125	MPRB 2021	4801 38th Ave S	12th Ave S	44.91308753	-93.25761939	Street Tree (Boulevard)	Gymnocladus dioicus 'Espresso' (Coffeetree Kentucky 'Espresso'	Gymnocladus dioicus 'Espresso'	Coffeetree Kentucky 'Esp	Bareroo	1.5		2019
85139	MPRB 2021	1119 Lake St E	12th Ave S	44.94815911	-93.25767461	Street Tree (Boulevard)	Cladrastis kentukea (Yellowwood American)	Cladrastis kentukea	Yellowwood American)	Bareroo	1.5		2021
85140	MPRB 2021	1119 Lake St E	12th Ave S	44.94811513	-93.25768466	Street Tree (Boulevard)	Maackia amurensis 'JFS-Schichtel1' (Maackia 'MaacNificent')	Maackia amurensis 'JFS-Schichtel1'	Maackia 'MaacNificent')	Bareroo	1.5		2019
85149	MPRB 2021	112 34th St E	na	44.9414127	-93.27584282	Street Tree (Boulevard)	Maackia amurensis 'JFS-Schichtel1' (Maackia 'MaacNificent')	Maackia amurensis 'JFS-Schichtel1'	Maackia 'MaacNificent')	Bareroo	1.5		2021
85161	MPRB 2021	1120 62nd St E	na	44.89076744	-93.25834416	Street Tree (Boulevard)	Amelanchier x grandiflora 'Autumn Brilliance' (Serviceberry 'Aut	Amelanchier x grandiflora 'Autumn Brilliance'	Serviceberry 'Autumn Bril	Bareroo	1.5		2021
85171	MPRB 2022	1120 62nd St E	12th Ave S	44.89082475	-93.25808538	Street Tree (Boulevard)	Celtis occidentalis (*Hackberry Common)	Celtis occidentalis	Container #20	1.5	2022 - Planting Spring - Replacement - Other	04/21/2022	
85174	MPRB 2021	1120 52nd St E	na	44.90892787	-93.25795792	Street Tree (Boulevard)	Amelanchier x grandiflora 'Autumn Brilliance' (Serviceberry 'Aut	Amelanchier x grandiflora 'Autumn Brilliance'	Serviceberry 'Autumn Bril	Bareroo	1.5		2020
85178	MPRB 2021	3621 11th Ave S	37th St E	44.93600856	-93.25804113	Street Tree (Boulevard)	Quercus rubra (*Oak Northern Red)	Quercus rubra	*Oak Northern Red)	Bareroo	1.5		2021
85184	MPRB 2021	3621 11th Ave S	12th Ave S	44.93651022	-93.25755053	Street Tree (Boulevard)	Malus 'Spring Snow' (Crabapple 'Spring Snow')	Malus 'Spring Snow'	Crabapple 'Spring Snow')	Bareroo	1.5		2021
85194	MPRB 2021	113 35th St W	na	44.93947069	-93.28042353	Street Tree (Boulevard)	Prunus virginiana 'Schubert' (Chokecherry 'Canada Red')	Prunus virginiana 'Schubert'	Chokecherry 'Canada Red	Bareroo	1.5		2019
85195	MPRB 2021	114 24th St W	na	44.95916535	-93.28061265	Street Tree (Boulevard)	Ginkgo biloba 'The President' (Ginkgo 'Presidential Gold')	Ginkgo biloba 'The President'	Ginkgo 'Presidential Gold	Bareroo	1.5		2021
85212	MPRB 2021	115 27th St W	na	44.95368704	-93.28041228	Street Tree (Boulevard)	Amelanchier x grandiflora 'Autumn Brilliance' (Serviceberry 'Aut	Amelanchier x grandiflora 'Autumn Brilliance'	Serviceberry 'Autumn Bril	Bareroo	1.5		2020
85218	MPRB 2021	115 52nd St W	na	44.90872686	-93.28001385	Street Tree (Boulevard)	Amelanchier x grandiflora 'Autumn Brilliance' (Serviceberry 'Aut	Amelanchier x grandiflora 'Autumn Brilliance'	Serviceberry 'Autumn Bril	Bareroo	1.5		2020
85221	MPRB 2022	115 34th St E	na	44.94128966	-93.27589121	Street Tree (Boulevard)	Catalpa speciosa (Catalpa Northern)	Catalpa speciosa	Bareroot	1.5	2022 - Planting Spring - Replacement - Other	04/19/2022	
85231	MPRB 2021	116 32nd St E	Stevens Ave	44.94509631	-93.27544867	Street Tree (Boulevard)	Gymnocladus dioicus 'McKBranched' (Coffeetree Kentucky 'Dec	Gymnocladus dioicus 'McKBranched'	Coffeetree Kentucky 'Dec	Bareroo	1.25		2021
85238	MPRB 2021	116 26th St W	na	44.95559665	-93.2806848	Street Tree (Boulevard)	Maackia amurensis 'JFS-Schichtel1' (Maackia 'MaacNificent')	Maackia amurensis 'JFS-Schichtel1'	Maackia 'MaacNificent')	Bareroo	1.5		2021
85269	MPRB 2021	116 22nd St E	na	44.9609626	-93.27573096	Street Tree (Boulevard)	Quercus bicolor (*Oak Bicolor - Swamp White)	Quercus bicolor	*Oak Bicolor - Swamp Wh	Bareroo	1.5		2021
85271	MPRB 2022	116 22nd St E	na	44.96096584	-93.27544073	Street Tree (Boulevard)	Gymnocladus dioicus 'McKBranched' (Coffeetree Kentucky 'Dec	Gymnocladus dioicus 'McKBranched'	Bareroot	1.25	2022 - Planting Spring - Replacement - Other	05/04/2022	
85293	MPRB 2022	118 29th St W	na	44.95081107	-93.28081898	Street Tree (Boulevard)	Platanus x acerifolia 'Morton Circle' (Planetree London 'Exclama	Platanus x acerifolia 'Morton Circle'	Bareroot	1.5	2022 - Planting Spring - Citizen	04/21/2022	
85296	MPRB 2021	118 48th St W	na	44.91605587	-93.28019408	Street Tree (Boulevard)	Amelanchier x grandiflora 'Autumn Brilliance' (Serviceberry 'Aut	Amelanchier x grandiflora 'Autumn Brilliance'	Serviceberry 'Autumn Bril	Bareroo	1.5		2021
85310	MPRB 2021	119 33rd St W	na	44.94287048	-93.28056999	Street Tree (Boulevard)	Gymnocladus dioicus 'McKBranched' (Coffeetree Kentucky 'Dec	Gymnocladus dioicus 'McKBranched'	Coffeetree Kentucky 'Dec	Bareroo	1.25		2021
85311	MPRB 2022	119 Valleyview Pl	na	44.90790302	-93.28045293	Street Tree (Boulevard)	Gymnocladus dioicus 'UMNSynergy' (Coffeetree Kentucky 'True	Gymnocladus dioicus 'UMNSynergy'	Bareroot	1.5	2022 - Planting Spring - Citizen	04/19/2022	
85329	MPRB 2022	120 36th St W	na	44.93779378	-93.28063917	Street Tree (Boulevard)	Maackia amurensis 'JFS-Schichtel1' (Maackia 'MaacNificent')	Maackia amurensis 'JFS-Schichtel1'	Bareroot	1.25	2022 - Planting Spring - Replacement - Other	05/09/2022	
85341	MPRB 2022	1200 26th St E	na	44.95559902	-93.25726832	Street Tree (Boulevard)	Quercus bicolor (*Oak Bicolor - Swamp White)	Quercus bicolor	Bareroot	1.5	2022 - Planting Spring - Replacement - Other	04/29/2022	
85343	MPRB 2021	1200 25th St E	na	44.95740728	-93.25714844	Street Tree (Boulevard)	Cladrastis kentukea (Yellowwood American)	Cladrastis kentukea	Yellowwood American)	Bareroo	1.25		2020
85344	MPRB 2021	1200 25th St E	na	44.95740775	-93.25738449	Street Tree (Boulevard)	Cladrastis kentukea (Yellowwood American)	Cladrastis kentukea	Yellowwood American)	Bareroo	1.25		2020
85353	MPRB 2021	1201 Lake St E	na	44.94828183	-93.25696756	Street Tree (Boulevard)	Cladrastis kentukea (Yellowwood American)	Cladrastis kentukea	Yellowwood American)	Contain	1.5		2021
85354	MPRB 2021	1201 Lake St E	na	44.94827754	-93.25736179	Street Tree (Boulevard)	Catalpa speciosa 'Hiawatha 2' (Catalpa 'Heartland')	Catalpa speciosa 'Hiawatha 2'	Catalpa 'Heartland')	Bareroo	1.5		2019
85358	MPRB 2021	1201 Lake St E	12th Ave S	44.94822979	-93.25751655	Street Tree (Boulevard)	Malus 'Prairifire' (Crabapple 'Prairifire')	Malus 'Prairifire'	Crabapple 'Prairifire')	Bareroo	1.5		2020
85367	MPRB 2021	1206 26th St E	na	44.95561115	-93.25697579	Street Tree (Boulevard)	Cladrastis kentukea (Yellowwood American)	Cladrastis kentukea	Yellowwood American)	Bareroo	1.25		2020
85369	MPRB 2022	1207 22nd St E	na	44.96089	-93.25680105	Street Tree (Boulevard)	Quercus ellipsoidalis 'Bailskies' (Oak Northern Pin 'Majestic Skie	Quercus ellipsoidalis 'Bailskies'	Container #20	1.5	2022 - Planting Spring - Replacement - Other	05/02/2022	
85370	MPRB 2021	1208 22nd St E	na	44.9609866	-93.25698073	Street Tree (Boulevard)	Syringa reticulata (*Lilac Japanese Tree)	Syringa reticulata	*Lilac Japanese Tree)	Bareroo	1.5		2020
85372	MPRB 2021	1209 26th St E	na	44.95546165	-93.25703014	Street Tree (Boulevard)	Phellodendron amurense 'His Majesty' (Corktree 'His Majesty')	Phellodendron amurense 'His Majesty'	Corktree 'His Majesty')	Contain	1.25		2020
85377	MPRB 2021	121 35th St W	na	44.93947108	-93.28085838	Street Tree (Boulevard)	Phellodendron lavallei 'Longenecker' (Corktree 'Eye Stopper')	Phellodendron lavallei 'Longenecker'	Corktree 'Eye Stopper')	Bareroo	1.5		2019
85396	MPRB 2021	1210 54th St E	13th Ave S	44.90641599	-93.25635291	Street Tree (Boulevard)	Gymnocladus dioicus 'Espresso' (Coffeetree Kentucky 'Espresso'	Gymnocladus dioicus 'Espresso'	Coffeetree Kentucky 'Esp	Bareroo	1.5		2020
85406	MPRB 2021	1210 54th St E	13th Ave S	44.90697523	-93.25635345	Street Tree (Boulevard)	Gymnocladus dioicus 'Espresso' (Coffeetree Kentucky 'Espresso'	Gymnocladus dioicus 'Espresso'	Coffeetree Kentucky 'Esp	Bareroo	1.5		2020
85414	MPRB 2021	1212 26th St E	na	44.95560724	-93.25682899	Street Tree (Boulevard)	Crataegus crus-galli var. inermis (Hawthorn Thornless Cockspur)	Crataegus crus-galli var. inermis	Hawthorn Thornless Cock	Bareroo	1.5		2020
85424	MPRB 2021	1213 37th St E	13th Ave S	44.93577911	-93.25628077	Street Tree (Boulevard)	Quercus rubra (*Oak Northern Red)	Quercus rubra	*Oak Northern Red)	Bareroo	1.5		2021
85433	MPRB 2022	4403 Chicago Ave	44th St E	44.92325071	-93.25654273	Street Tree (Boulevard)	Ostrya virginiana (*Ironwood)	Ostrya virginiana	Container #15	1	2022 - Planting Spring - Replacement - Other	05/03/2022	
85442	MPRB 2021	122 Franklin Ave W	na	44.96276828	-93.28025128	Street Tree (Boulevard)	Amelanchier x grandiflora 'Autumn Brilliance' (Serviceberry 'Aut	Amelanchier x grandiflora 'Autumn Brilliance'	Serviceberry 'Autumn Bril	Bareroo	1.5		2020
85458	MPRB 2021	122 Franklin Ave W	Pillsbury Ave	44.96313251	-93.28076171	Street Tree (Boulevard)	Gleditsia triacanthos var. inermis 'Shademaster' (Honeylocust Cc	Gleditsia triacanthos var. inermis 'Shademaster'	Honeylocust Common Th	Bareroo	1.5		2021
85481	MPRB 2021	1229 Lake St E	na	44.9482963	-93.25651616	Street Tree (Boulevard)	Ginkgo biloba 'Autumn Gold' (Ginkgo 'Autumn Gold')	Ginkgo biloba 'Autumn Gold'	Ginkgo 'Autumn Gold')	Contain	1.25		2020
85482	MPRB 2021	1229 Lake St E	na	44.9482974	-93.25665787	Street Tree (Boulevard)	Prunus maackii (Chokecherry Amur)	Prunus maackii	Chokecherry Amur)	Bareroo	1.5		2021
85514	MPRB 2021	124 Prospect Ave	na	44.91157745	-93.28089822	Street Tree (Boulevard)	Quercus bicolor (*Oak Bicolor - Swamp White)	Quercus bicolor	*Oak Bicolor - Swamp Wh	Bareroo	1.5		2019
85544	MPRB 2021	128 33rd St W	Pillsbury Ave	44.94320962	-93.28129586	Street Tree (Boulevard)	Gymnocladus dioicus 'McKBranched' (Coffeetree Kentucky 'Dec	Gymnocladus dioicus 'McKBranched'	Coffeetree Kentucky 'Dec	Bareroo	1.5		2020
85545	MPRB 2022	128 18th St E	na	44.96526551	-93.27482232	Street Tree (Boulevard)	Gymnocladus dioicus 'UMNSynergy' (Coffeetree Kentucky 'True	Gymnocladus dioicus 'UMNSynergy'	Bareroot	1.5	2022 - Planting Spring - Replacement - Ash	04/27/2022	
85546	MPRB 2021	128 33rd St W	Pillsbury Ave	44.9433061	-93.28129024	Street Tree (Boulevard)	Gymnocladus dioicus 'McKBranched' (Coffeetree Kentucky 'Dec	Gymnocladus dioicus 'McKBranched'	Coffeetree Kentucky 'Dec	Bareroo	1.5		2020
85558	MPRB 2021	128 33rd St W	Pillsbury Ave	44.94309188	-93.28129336	Street Tree (Boulevard)	Gymnocladus dioicus 'McKBranched' (Coffeetree Kentucky 'Dec	Gymnocladus dioicus 'McKBranched'	Coffeetree Kentucky 'Dec	Bareroo	1.5		2020
85575	MPRB 2022	128 Elmwood Pl W	Elmwood Pl W	44.91029259	-93.28095424	Street Tree (Boulevard)	Prunus maackii (Chokecherry Amur)	Prunus maackii	Bareroot	1.5	2022 - Planting Spring - More Trees Please	04/29/2022	
85579	MPRB 2021	128 26th St E	na	44.95560449	-93.27501366	Street Tree (Boulevard)	Ginkgo biloba 'JFS-UGA2' (Ginkgo 'Golden Colonnade')	Ginkgo biloba 'JFS-UGA2'	Ginkgo 'Golden Colonnad	Bareroo	1.5		2019
85580	MPRB 2022	128 Rustic Lodge W	Wentworth Ave	44.91546969	-93.28066133	Street Tree (Boulevard)	Amelanchier x grandiflora 'Autumn Brilliance' (Serviceberry 'Aut	Amelanchier x grandiflora 'Autumn Brilliance'	Bareroot	1.5	2022 - Planting Spring - More Trees Please	04/18/2022	
85587	MPRB 2021	128 36th St W	na	44.93778679	-93.28098815	Street Tree (Boulevard)	Amelanchier x grandiflora 'Autumn Brilliance' (Serviceberry 'Aut	Amelanchier x grandiflora 'Autumn Brilliance'	Serviceberry 'Autumn Bril	Bareroo	1.5		2019
85588	MPRB 2021	128 27th St W	na	44.95392667	-93.28122422	Street Tree (Boulevard)	Ginkgo biloba 'JFS-UGA2' (Ginkgo 'Golden Colonnade')	Ginkgo biloba 'JFS-UGA2'	Ginkgo 'Golden Colonnad	Bareroo	1.5		2019
85591	MPRB 2021	128 26th St E	na	44.95560462	-93.27514646	Street Tree (Boulevard)	Maackia amurensis (Maackia Amur)	Maackia amurensis	Maackia Amur)	Bareroo	1.25		2019
85595	MPRB 2021	129 33rd St W	na	44.94287565	-93.28116874	Street Tree (Boulevard)	Cladrastis kentukea (Yellowwood American)	Cladrastis kentukea	Yellowwood American)	Bareroo	1.5		2021
85605	MPRB 2021	130 28th St W	Pillsbury Ave	44.95223464	-93.28124629	Street Tree (Boulevard)	Catalpa speciosa (Catalpa Northern)	Catalpa speciosa	Catalpa Northern)	Bareroo	1.5		2021
85635	MPRB 2021	1302 23rd St E	na	44.96008588	-93.25599779	Street Tree (Boulevard)	Ginkgo biloba 'Autumn Gold' (Ginkgo 'Autumn Gold')	Ginkgo biloba 'Autumn Gold'	Ginkgo 'Autumn Gold')	Bareroo	1.5		2020
85638	MPRB 2021	1304 23rd St E	na	44.96008337	-93.25586236	Street Tree (Boulevard)	Gymnocladus dioicus 'Espresso' (Coffeetree Kentucky 'Espresso'	Gymnocladus dioicus 'Espresso'	Coffeetree Kentucky 'Esp	Bareroo	1.5		2020
85639	MPRB 2021	5200 13th Ave S	na	44.90878132	-93.2563421	Street Tree (Boulevard)	Catalpa speciosa (Catalpa Northern)	Catalpa speciosa	Catalpa Northern)	Bareroo	1.5		2019
85644	MPRB 2021	1305 52nd St E	13th Ave S	44.90874842	-93.25619914	Street Tree (Boulevard)	Cladrastis kentukea (Yellowwood American)	Cladrastis kentukea	Yellowwood American)	Bareroo	1.5		2020
85661	MPRB 2021	131 Rustic Lodge W	na	44.91505893	-93.28111088	Street Tree (Boulevard)	Ostrya virginiana (*Ironwood)	Ostrya virginiana	*Ironwood)	Contain	1.5		2020
85678	MPRB 2021	1313 22nd St E	na	44.96088872	-93.25565372	Street Tree (Boulevard)	Gymnocladus dioicus 'Espresso' (Coffeetree Kentucky 'Espresso'	Gymnocladus dioicus 'Espresso'	Coffeetree Kentucky 'Esp	Bareroo	1.5		2020
85682	MPRB 2021	1315 38th St E	39th St E	44.93238043	-93.25509063	Street Tree (Boulevard)	Gymnocladus dioicus 'Espresso' (Coffeetree Kentucky 'Espresso'	Gymnocladus dioicus 'Espresso'	Coffeetree Kentucky 'Esp	Bareroo	1.5		2021
85683	MPRB 2021	1315 38th St E	39th St E	44.93238301	-93.25538078	Street Tree (Boulevard)	Gleditsia triacanthos var. inermis 'Harve' (Honeylocust Common	Gleditsia triacanthos var. inermis 'Harve'	Honeylocust Common Th	Bareroo	1.5		2021
85690	MPRB 2021	3548 14th Ave S	36th St E	44.93781082	-93.25526333	Street Tree (Boulevard)	Maackia amurensis 'JFS-Schichtel1' (Maackia 'MaacNificent')	Maackia amurensis 'JFS-Schichtel1'	Maackia 'MaacNificent')	Bareroo	1.5		2019
85693	MPRB 2021	1317 Lake St E	Lake St E	44.94827774	-93.25546428	Street Tree (Boulevard)	Gymnocladus dioicus 'Espresso' (Coffeetree Kentucky 'Espresso'	Gymnocladus dioicus 'Espresso'	Coffeetree Kentucky 'Esp	Bareroo	1.5		2019
85719	MPRB 2021	1323 22nd St E	na	44.96089663	-93.25518972	Street Tree (Boulevard)	Gymnocladus dioicus 'Espresso' (Coffeetree Kentucky 'Espresso'	Gymnocladus dioicus 'Espresso'	Coffeetree Kentucky 'Esp	Bareroo	1.5		2020
85720	MPRB 2022	1323 22nd St E	14th Ave S	44.96062474	-93.25491509	Street Tree (Boulevard)	Quercus bicolor (*Oak Bicolor - Swamp White)	Quercus bicolor	Bareroot	1.5	2022 - Planting Spring - Replacement - Other	05/03/2022	
85728	MPRB 2022	1325 23rd St E	na	44.95999876	-93.25543223	Street Tree (Boulevard)	Quercus ellipsoidalis 'Bailskies' (Oak Northern Pin 'Majestic Skie	Quercus ellipsoidalis 'Bailskies'	Container #20	1.5	2022 - Planting Spring - Replacement - Other	05/02/2022	

85729	MPRB 2022	1329 23rd St E	na	44.95999768	-93.25555903	Street Tree (Boulevard)	Amelanchier x grandiflora 'Autumn Brilliance' (Serviceberry 'Auti	Amelanchier x grandiflora 'Autumn Brilliance'	Bareroot	1.5	2022 - Planting Spring - Replacement - Other	05/03/2022	
85732	MPRB 2022	1335 23rd St E	na	44.96000022	-93.25510725	Street Tree (Boulevard)	Amelanchier x grandiflora 'Autumn Brilliance' (Serviceberry 'Auti	Amelanchier x grandiflora 'Autumn Brilliance'	Bareroot	1.5	2022 - Planting Spring - Replacement - Other	05/03/2022	
85739	MPRB 2021	135 48th St W	na	44.91594144	-93.28104092	Street Tree (Boulevard)	Gleditsia triacanthos 'Draves' PP 21698 (Honeylocust Common T	Gleditsia triacanthos 'Draves' PP 21698	Honeylocust Common Th	Bareroo	1.5		2019
85741	MPRB 2021	135 48th St W	na	44.91593843	-93.28114605	Street Tree (Boulevard)	Quercus x bimundorum 'Midwest' (Oak 'Prairie Stature')	Quercus x bimundorum 'Midwest'	Oak 'Prairie Stature')	Contain	1.5		2020
85745	MPRB 2021	136 West Minnehaha Pkwy	na	44.90700825	-93.28117875	Street Tree (Boulevard)	Abies balsamea (Fir Balsam)	Abies balsamea	Fir Balsam)	B & B	60		2020
85752	MPRB 2021	137 17th St E	17th St E	44.96622725	-93.27433891	Street Tree (Boulevard)	Amelanchier x grandiflora 'Autumn Brilliance' (Serviceberry 'Auti	Amelanchier x grandiflora 'Autumn Brilliance'	Serviceberry 'Autumn Bril	Bareroo	1.5		2019
85755	MPRB 2021	137 17th St E	17th St E	44.96622632	-93.27423189	Street Tree (Boulevard)	Amelanchier x grandiflora 'Autumn Brilliance' (Serviceberry 'Auti	Amelanchier x grandiflora 'Autumn Brilliance'	Serviceberry 'Autumn Bril	Bareroo	1.5		2019
85765	MPRB 2021	14 36th St W	na	44.93779826	-93.2785444	Street Tree (Boulevard)	Prunus virginiana 'Schubert' (Chokecherry 'Canada Red')	Prunus virginiana 'Schubert'	Chokecherry 'Canada Red	Bareroo	1.5		2019
85781	MPRB 2021	14 47th St W	na	44.91787655	-93.2787685	Street Tree (Boulevard)	Gleditsia triacanthos var. inermis 'Shademaster' (Honeylocust Co	Gleditsia triacanthos var. inermis 'Shademaster'	Honeylocust Common Th	Bareroo	1.5		2019
85810	MPRB 2021	1404 55th St E	55th St E	44.90348609	-93.25488447	Street Tree (Boulevard)	Aesculus x arnoldiana 'Autumn Splendor' (Buckeye 'Autumn Spl	Aesculus x arnoldiana 'Autumn Splendor'	Buckeye 'Autumn Splend	Bareroo	1.5		2019
85812	MPRB 2021	1404 55th St E	55th St E	44.90348406	-93.25451936	Street Tree (Boulevard)	Amelanchier x grandiflora 'Autumn Brilliance' (Serviceberry 'Auti	Amelanchier x grandiflora 'Autumn Brilliance'	Serviceberry 'Autumn Bril	Bareroo	1.5		2020
85819	MPRB 2021	1407 26th St E	na	44.95548001	-93.25450106	Street Tree (Boulevard)	Amelanchier x grandiflora 'Autumn Brilliance' (Serviceberry 'Auti	Amelanchier x grandiflora 'Autumn Brilliance'	Serviceberry 'Autumn Bril	Bareroo	1.5		2019
85829	MPRB 2021	1412 39th St E	na	44.93237717	-93.25416654	Street Tree (Boulevard)	Prunus virginiana (Chokecherry)	Prunus virginiana	Chokecherry)	Bareroo	1.5		2021
85830	MPRB 2021	1412 33rd St E	na	44.94298457	-93.25428834	Street Tree (Boulevard)	Gymnocladus dioicus 'Espresso' (Coffeetree Kentucky 'Espresso'	Gymnocladus dioicus 'Espresso'	Coffeetree Kentucky 'Esp	Bareroo	1.5		2021
85831	MPRB 2021	2322 15th Ave S	24th St E	44.95919405	-93.2538224	Street Tree (Boulevard)	Syringa reticulata (*Lilac Japanese Tree)	Syringa reticulata	*Lilac Japanese Tree)	Bareroo	1.5		2020
85843	MPRB 2022	1415 44th St E	na	44.92316197	-93.25374543	Street Tree (Boulevard)	Catalpa speciosa (Catalpa Northern)	Catalpa speciosa	Bareroot	1.5	2022 - Planting Spring - Replacement - Other	04/21/2022	
85850	MPRB 2021	1415 22nd St E	na	44.96078357	-93.25477224	Street Tree (Boulevard)	Syringa reticulata (*Lilac Japanese Tree)	Syringa reticulata	*Lilac Japanese Tree)	Bareroo	1.5		2020
85853	MPRB 2021	1415 22nd St E	na	44.96036156	-93.25477318	Street Tree (Boulevard)	Ginkgo biloba 'Autumn Gold' (Ginkgo 'Autumn Gold')	Ginkgo biloba 'Autumn Gold'	Ginkgo 'Autumn Gold')	Bareroo	1.5		2020
85865	MPRB 2021	1420 East Minnehaha Pkwy	na	44.91363499	-93.25420933	Street Tree (Boulevard)	Ostrya virginiana (*Ironwood)	Ostrya virginiana	*Ironwood)	Contain	1.5		2019
85870	MPRB 2022	1420 58th St E	na	44.89798347	-93.25417574	Street Tree (Boulevard)	Betula nigra (Birch River)	Betula nigra	Bareroot	1.5	2022 - Planting Spring - Replacement - Other	04/14/2022	
85872	MPRB 2021	1420 55th St E	55th St E	44.90348385	-93.25433227	Street Tree (Boulevard)	Catalpa speciosa (Catalpa Northern)	Catalpa speciosa	Catalpa Northern)	Bareroo	1.5		2019
85873	MPRB 2021	1420 55th St E	55th St E	44.90348533	-93.2542038	Street Tree (Boulevard)	Maackia amurensis 'JFS-Schichtel1' (Maackia 'MaacNificent')	Maackia amurensis 'JFS-Schichtel1'	Maackia 'MaacNificent')	Bareroo	1.25		2019
85888	MPRB 2022	1401 Franklin Ave E	na	44.96263859	-93.25455968	Street Tree (Boulevard)	Gymnocladus dioicus 'McKBranched' (Coffeetree Kentucky 'Dec	Gymnocladus dioicus 'McKBranched'	B & B	1.5	2022 - Planting Spring - Replacement - Other	05/05/2022	
85895	MPRB 2021	146 Prospect Ave	Prospect Ave	44.91152931	-93.28196176	Street Tree (Boulevard)	Syringa reticulata (*Lilac Japanese Tree)	Syringa reticulata	*Lilac Japanese Tree)	Bareroo	1.5		2021
85901	MPRB 2021	146 Prospect Ave	Prospect Ave	44.91150827	-93.28208571	Street Tree (Boulevard)	Syringa reticulata (*Lilac Japanese Tree)	Syringa reticulata	*Lilac Japanese Tree)	Bareroo	1.5		2021
85905	MPRB 2021	146 Prospect Ave	Prospect Ave	44.91158923	-93.28185214	Street Tree (Boulevard)	Ginkgo biloba 'The President' (Ginkgo 'Presidential Gold')	Ginkgo biloba 'The President'	Ginkgo 'Presidential Gold	Bareroo	1.5		2021
85908	MPRB 2022	1600 43rd St E	na	44.92517826	-93.25090671	Street Tree (Boulevard)	Cladrastis kentukea (Yellowwood American)	Cladrastis kentukea	Bareroot	1.5	2022 - Planting Spring - Replacement - Other	04/21/2022	
85916	MPRB 2021	1600 53rd St E	na	44.90724623	-93.25085267	Street Tree (Boulevard)	Alnus hirsuta 'Harbin' (Alder Manchurian 'Prairie Horizon')	Alnus hirsuta 'Harbin'	Alder Manchurian 'Prairie	Bareroo	1.5		2021
85917	MPRB 2021	1600 46th St E	na	44.91994927	-93.25105493	Street Tree (Boulevard)	Ostrya virginiana (*Ironwood)	Ostrya virginiana	*Ironwood)	Contain	1.5		2019
85919	MPRB 2021	1600 53rd St E	na	44.9071926	-93.25063339	Street Tree (Boulevard)	Ginkgo biloba 'Autumn Gold' (Ginkgo 'Autumn Gold')	Ginkgo biloba 'Autumn Gold'	Ginkgo 'Autumn Gold')	Bareroo	1.5		2019
85921	MPRB 2021	1601 43rd St E	na	44.92507939	-93.25083417	Street Tree (Boulevard)	Catalpa speciosa (Catalpa Northern)	Catalpa speciosa	Catalpa Northern)	Bareroo	1.5		2020
85925	MPRB 2021	1601 43rd St E	16th Ave S	44.92501798	-93.25108454	Street Tree (Boulevard)	Pyrus 'NCPX2' P.A.F. (Pear 'Chastity')	Pyrus 'NCPX2' P.A.F.	Pear 'Chastity')	Bareroo	1.25		2019
85936	MPRB 2021	15 34th St E	na	44.94128226	-93.27712598	Street Tree (Boulevard)	Gymnocladus dioicus 'UMNSynergy' (Coffeetree Kentucky 'True	Gymnocladus dioicus 'UMNSynergy'	Coffeetree Kentucky 'Tru	Bareroo	1.5		2019
85938	MPRB 2022	15 48th St W	na	44.91596603	-93.2788154	Street Tree (Boulevard)	Larix laricina (Tamarack)	Larix laricina	Container #05	72	2022 - Planting Spring - More Trees Please	05/04/2022	
85942	MPRB 2021	15 34th St W	na	44.94128717	-93.27872901	Street Tree (Boulevard)	Maackia amurensis 'JFS-Schichtel1' (Maackia 'MaacNificent')	Maackia amurensis 'JFS-Schichtel1'	Maackia 'MaacNificent')	Bareroo	1.25		2019
85945	MPRB 2022	1500 East Minnehaha Pkwy	na	44.91379942	-93.25353994	Street Tree (Boulevard)	Catalpa speciosa (Catalpa Northern)	Catalpa speciosa	Bareroot	1.5	2022 - Planting Spring - Replacement - Ash	04/18/2022	
85946	MPRB 2021	1500 East Minnehaha Pkwy	na	44.91394641	-93.25322183	Street Tree (Boulevard)	Cladrastis kentukea (Yellowwood American)	Cladrastis kentukea	Yellowwood American)	Bareroo	1.5		2020
85947	MPRB 2021	1500 East Minnehaha Pkwy	na	44.9138302	-93.25342948	Street Tree (Boulevard)	Aesculus x arnoldiana 'Autumn Splendor' (Buckeye 'Autumn Spl	Aesculus x arnoldiana 'Autumn Splendor'	Buckeye 'Autumn Splend	Bareroo	1.5		2019
85962	MPRB 2022	1500 26th St E	na	44.9556055	-93.25345624	Street Tree (Boulevard)	Amelanchier x grandiflora 'Autumn Brilliance' (Serviceberry 'Auti	Amelanchier x grandiflora 'Autumn Brilliance'	Bareroot	1.5	2022 - Planting Spring - Replacement - Other	04/29/2022	
85964	MPRB 2021	1501 22nd St E	15th Ave S	44.9606884	-93.25345708	Street Tree (Boulevard)	Phellodendron amurense 'His Majesty' (Corktree 'His Majesty')	Phellodendron amurense 'His Majesty'	Corktree 'His Majesty')	Bareroo	1.5		2020
85966	MPRB 2021	1501 22nd St E	na	44.96088371	-93.25335566	Street Tree (Boulevard)	Catalpa speciosa (Catalpa Northern)	Catalpa speciosa	Catalpa Northern)	Bareroo	1.5		2020
85974	MPRB 2021	1506 23rd St E	na	44.96009349	-93.25314888	Street Tree (Boulevard)	Phellodendron amurense 'His Majesty' (Corktree 'His Majesty')	Phellodendron amurense 'His Majesty'	Corktree 'His Majesty')	Bareroo	1.5		2020
85996	MPRB 2022	1512 37th St E	na	44.9359948	-93.25289552	Street Tree (Boulevard)	Ginkgo biloba 'The President' (Ginkgo 'Presidential Gold')	Ginkgo biloba 'The President'	Bareroot	1.25	2022 - Planting Spring - Replacement - Other	04/28/2022	
85997	MPRB 2021	1512 26th St E	na	44.95560758	-93.25293007	Street Tree (Boulevard)	Gymnocladus dioicus 'Espresso' (Coffeetree Kentucky 'Espresso'	Gymnocladus dioicus 'Espresso'	Coffeetree Kentucky 'Esp	Bareroo	1.5		2019
86006	MPRB 2021	1515 Lake St E	na	44.94830013	-93.25275817	Street Tree (Boulevard)	Catalpa speciosa (Catalpa Northern)	Catalpa speciosa	Catalpa Northern)	Bareroo	1.5		2021
86021	MPRB 2021	1527 Lake St E	Bloomington Ave	44.94805523	-93.25240026	Street Tree (Boulevard)	Ginkgo biloba 'Autumn Gold' (Ginkgo 'Autumn Gold')	Ginkgo biloba 'Autumn Gold'	Ginkgo 'Autumn Gold')	Contain	1.5		2020
86022	MPRB 2022	1527 Lake St E	Bloomington Ave	44.94796947	-93.25239821	Street Tree (Boulevard)	Prunus virginiana 'Schubert' (Chokecherry 'Canada Red')	Prunus virginiana 'Schubert'	Container #20	1.5	2022 - Planting Spring - Replacement - Other	05/10/2022	
86023	MPRB 2022	1527 Lake St E	Bloomington Ave	44.9481664	-93.25238643	Street Tree (Boulevard)	Prunus virginiana 'Schubert' (Chokecherry 'Canada Red')	Prunus virginiana 'Schubert'	Container #20	1.5	2022 - Planting Spring - Replacement - Other	05/10/2022	
86025	MPRB 2021	1527 Lake St E	na	44.94828601	-93.25168162	Street Tree (Boulevard)	Ginkgo biloba 'Autumn Gold' (Ginkgo 'Autumn Gold')	Ginkgo biloba 'Autumn Gold'	Ginkgo 'Autumn Gold')	Contain	1.5		2020
86028	MPRB 2021	1527 Lake St E	na	44.94828564	-93.25226641	Street Tree (Boulevard)	Quercus bicolor (*Oak Bicolor - Swamp White)	Quercus bicolor	*Oak Bicolor - Swamp Wh	Bareroo	1.5		2021
86033	MPRB 2021	1529 51st St E	na	44.91061484	-93.2519653	Street Tree (Boulevard)	Gymnocladus dioicus 'Espresso' (Coffeetree Kentucky 'Espresso'	Gymnocladus dioicus 'Espresso'	Coffeetree Kentucky 'Esp	Bareroo	1.5		2020
86041	MPRB 2021	1532 58th St E	na	44.89798739	-93.25243656	Street Tree (Boulevard)	Gleditsia triacanthos var. inermis 'Harve' (Honeylocust Common	Gleditsia triacanthos var. inermis 'Harve'	Honeylocust Common Th	Bareroo	1.5		2021
86049	MPRB 2022	1534 24th St E	na	44.95919274	-93.25140292	Street Tree (Boulevard)	Amelanchier x grandiflora 'Autumn Brilliance' (Serviceberry 'Auti	Amelanchier x grandiflora 'Autumn Brilliance'	Bareroot	1.5	2022 - Planting Spring - Replacement - Other	05/03/2022	
86051	MPRB 2021	1534 24th St E	na	44.95919301	-93.25163813	Street Tree (Boulevard)	Maackia amurensis 'JFS-Schichtel1' (Maackia 'MaacNificent')	Maackia amurensis 'JFS-Schichtel1'	Maackia 'MaacNificent')	Bareroo	1.25		2019
86062	MPRB 2021	1543 33rd St E	na	44.94287976	-93.25158554	Street Tree (Boulevard)	Gymnocladus dioicus 'Espresso' (Coffeetree Kentucky 'Espresso'	Gymnocladus dioicus 'Espresso'	Coffeetree Kentucky 'Esp	Bareroo	1.5		2021
86064	MPRB 2021	1538 26th St E	na	44.9556012	-93.25138787	Street Tree (Boulevard)	Quercus ellipsoidalis (*Oak Northern Pin)	Quercus ellipsoidalis	*Oak Northern Pin)	Contain	1.5		2019
86077	MPRB 2021	1545 46th St E	16th Ave S	44.91958594	-93.25120048	Street Tree (Boulevard)	Catalpa speciosa (Catalpa Northern)	Catalpa speciosa	Catalpa Northern)	Bareroo	1.5		2019
86079	MPRB 2021	1545 46th St E	16th Ave S	44.91932612	-93.25119849	Street Tree (Boulevard)	Ostrya virginiana (*Ironwood)	Ostrya virginiana	*Ironwood)	Contain	1.5		2019
86098	MPRB 2022	2001 Bloomington Ave	16th Ave S	44.96197721	-93.25117198	Street Tree (Boulevard)	Quercus ellipsoidalis 'Bailskies' (Oak Northern Pin 'Majestic Skie	Quercus ellipsoidalis 'Bailskies'	Container #20	1.5	2022 - Planting Spring - Replacement - Other	05/02/2022	
86108	MPRB 2021	16 35th St W	na	44.93958991	-93.27867591	Street Tree (Boulevard)	Prunus virginiana 'Schubert' (Chokecherry 'Canada Red')	Prunus virginiana 'Schubert'	Chokecherry 'Canada Red	Bareroo	1.5		2019
86119	MPRB 2021	1605 42nd St E	16th Ave S	44.92674238	-93.25105225	Street Tree (Boulevard)	Gleditsia triacanthos var. inermis 'Harve' (Honeylocust Common	Gleditsia triacanthos var. inermis 'Harve'	Honeylocust Common Th	Bareroo	1.5		2020
86155	MPRB 2021	1612 Nokomis Ct	na	44.89895443	-93.25046221	Street Tree (Boulevard)	Betula nigra (Birch River)	Betula nigra	Birch River)	Bareroo	1.5		2020
86172	MPRB 2021	1616 43rd St E	17th Ave S	44.9253873	-93.24994113	Street Tree (Boulevard)	Catalpa speciosa (Catalpa Northern)	Catalpa speciosa	Catalpa Northern)	Bareroo	1.5		2020
86174	MPRB 2021	1616 51st St E	17th Ave S	44.91081023	-93.24995306	Street Tree (Boulevard)	Ginkgo biloba 'The President' (Ginkgo 'Presidential Gold')	Ginkgo biloba 'The President'	Ginkgo 'Presidential Gold	Bareroo	1.5		2019
86201	MPRB 2021	1623 57th St E	na	44.89984626	-93.25006558	Street Tree (Boulevard)	Cladrastis kentukea (Yellowwood American)	Cladrastis kentukea	Yellowwood American)	Bareroo	1.5		2021
86204	MPRB 2021	1621 Lake St E	17th Ave S	44.94809959	-93.25005134	Street Tree (Boulevard)	Phellodendron amurense 'His Majesty' (Corktree 'His Majesty')	Phellodendron amurense 'His Majesty'	Corktree 'His Majesty')	Contain	1.25		2020
86206	MPRB 2021	1621 Lake St E	17th Ave S	44.94814371	-93.25005095	Street Tree (Boulevard)	Ginkgo biloba 'Autumn Gold' (Ginkgo 'Autumn Gold')	Ginkgo biloba 'Autumn Gold'	Ginkgo 'Autumn Gold')	Contain	1.5		2020
86236	MPRB 2021	17 27th St W	na	44.953688	-93.27875304	Street Tree (Boulevard)	Ulmus 'Patriot' (Elm 'Patriot')	Ulmus 'Patriot'	Elm 'Patriot')	Bareroo	1.5		2020
86238	MPRB 2021	5609 Wentworth Ave	na	44.90111157	-93.280574	Street Tree (Boulevard)	Quercus x macdanielli 'Clemons' (Oak 'Heritage')	Quercus x macdanielli 'Clemons'	Oak 'Heritage')	Contain	1.5		2019
86239	MPRB 2021	17 54th St E	na	44.90511576	-93.27713037	Street Tree (Boulevard)	Ulmus 'Morton Glossy' (Elm 'Triumph')	Ulmus 'Morton Glossy'	Elm 'Triumph')	Bareroo	1.5		2019
86245	MPRB 2021	1700 East Minnehaha Pkwy	na	44.91604924	-93.24952405	Street Tree (Boulevard)	Quercus alba (*Oak White)	Quercus alba	*Oak White)	Contain	1.5		2021
86253	MPRB 2021	2307 17th Ave S	Hiawatha Ave	44.96039181	-93.24779429	Street Tree (Boulevard)	Catalpa speciosa (Catalpa Northern)	Catalpa speciosa	Catalpa Northern)	Bareroo	1.5		2019
86254	MPRB 2021	2307 17th Ave S	Cedar Ave S	44.95979369	-93.24727902	Street Tree (Boulevard)	Quercus ellipsoidalis (*Oak Northern Pin)	Quercus ellipsoidalis	*Oak Northern Pin)	Contain	1.5		2019
86266	MPRB 2022	1700 Stevens Ave	na	44.9662243	-93.27572869	Street Tree (Boulevard)	Ostrya virginiana (*Ironwood)	Ostrya virginiana	Bareroot	1.5	2022 - Planting Spring - Replacement - Other	04/27/2022	
86273	MPRB 2022	1700 Stevens Ave	na	44.96622416	-93.27557686	Street Tree (Boulevard)	Ostrya virginiana (*Ironwood)	Ostrya virginiana	Bareroot	1.5	2022 - Planting Spring - Replacement - Other	04/27/2022	
86274	MPRB 2022	1700 Stevens Ave	na	44.96622201	-93.27545367	Street Tree (Boulevard)	Crataegus viridis 'Winter King' (Hawthorn 'Winter King')	Crataegus viridis 'Winter King'	Bareroot	1.5	2022 - Planting Spring - Replacement - Other	05/09/2022	
86275	MPRB 2022	1700 Stevens Ave	na	44.96622646	-93.27586904	Street Tree (Boulevard)	Crataegus viridis 'Winter King' (Hawthorn 'Winter King')	Crataegus viridis 'Winter King'	Bareroot	1.5	2022 - Planting Spring - Replacement - Other	05/09/2022	
86299	MPRB 2021	2121 16th Ave S	22nd St E	44.96099437	-93.2496945	Street Tree (Boulevard)	Syringa reticulata (*Lilac Japanese Tree)	Syringa reticulata	*Lilac Japanese Tree)	Bareroo	1.5		2020
86304	MPRB 2021	2121 16th Ave S	22nd St E	44.96099885	-93.24874234	Street Tree (Boulevard)	Catalpa x erubescens (Catalpa Purple)	Catalpa x erubescens	Catalpa Purple)	Bareroo	1.5		2019
86309	MPRB 2021	1701 57th St E	na	44.89988902	-93.24932633	Street Tree (Boulevard)	Ginkgo biloba 'Autumn Gold' (Ginkgo 'Autumn Gold')	Ginkgo biloba 'Autumn Gold'	Ginkgo 'Autumn Gold')	Bareroo	1.5		2021
86367	MPRB 2021	1711 36th St E	36th St E	44.93768593	-93.24969204	Street Tree (Boulevard)	Catalpa speciosa 'Hiawatha 2' (Catalpa 'Heartland')	Catalpa speciosa 'Hiawatha 2'	Catalpa 'Heartland')	Bareroo	1.5		2019
86380	MPRB 2021	1714 2nd Ave S	na	44.96566308	-93.27410508	Street Tree (Boulevard)	Maackia amurensis 'JFS-Schichtel1' (Maackia 'MaacNificent')	Maackia amurensis 'JFS-Schichtel1'	Maackia 'MaacNificent')	Bareroo	1.5		2021
86382	MPRB 2021	1715 2nd Ave S	18th St E	44.96526654	-93.27374802	Street Tree (Boulevard)	Malus 'Spring Snow' (Crabapple 'Spring Snow')	Malus 'Spring Snow'	Crabapple 'Spring Snow')	Bareroo	1.5		2020
86386	MPRB 2021	1715 Stevens Ave	na	44.96585184	-93.27521944	Street Tree (Boulevard)	Ulmus 'Morton Glossy' (Elm 'Triumph')	Ulmus 'Morton Glossy'	Elm 'Triumph')	Contain	1.5		2020
86387	MPRB 2021	1717 2nd Ave S	18th St E	44.96527017	-93.27356846	Street Tree (Boulevard)	Malus 'Spring Snow' (Crabapple 'Spring Snow')	Malus 'Spring Snow'	Crabapple 'Spring Snow')	Bareroo	1.5		2020
86408	MPRB 2021	1860 28th St E	Longfellow Ave	44.95316559	-93.24605218	Street Tree (Boulevard)	Ginkgo biloba 'Autumn Gold' (Ginkgo 'Autumn Gold')	Ginkgo biloba 'Autumn Gold'	Ginkgo 'Autumn Gold')	Bareroo	1.5		2020
86412	MPRB 2022	1720 Nokomis Ct	na	44.89885755	-93.24844807	Street Tree (Boulevard)	Celtis occidentalis (*Hackberry Common)	Celtis occidentalis	Container #20	1.5	2022 - Planting Spring - Replacement - Other	04/21/2022	
86422	MPRB 2021	1720 27th St E	18th Ave S	44.95408698	-93.24871019	Street Tree (Boulevard)	Catalpa speciosa (Catalpa Northern)	Catalpa speciosa	Catalpa Northern)	B & B	2		2019
86439	MPRB 2022	1722 58th St E	na	44.8981788	-93.24839202	Street Tree (Boulevard)	Ginkgo biloba 'The President' (Ginkgo 'Presidential Gold')	Ginkgo biloba 'The President'	Bareroot	1.5	2022 - Planting Spring - Replacement - Other	04/14/2022	
86440	MPRB 2021	1724 Edgewater Blvd	na	44.90088353	-93.24835399	Street Tree (Boulevard)	Cladrastis kentukea (Yellowwood American)	Cladrastis kentukea	Yellowwood American)	RootBa	1.5		2020
86450	MPRB 2021	1728 3rd Ave S	18th St E	44.96526793	-93.27308339	Street Tree (Boulevard)	Maackia amurensis (Maackia Amur)	Maackia amurensis	Maackia Amur)	Bareroo	1.5		2021
86452	MPRB 2021	1728 3rd Ave S	na	44.96526805	-93.27321231	Street Tree (Boulevard)	Maackia amurensis (Maackia Amur)	Maackia amurensis	Maackia Amur)	Bareroo	1.5		2021
86459	MPRB 2021	18 36th St W	na	44.93779617	-93.27874176	Street Tree (Boulevard)	Cladrastis kentukea (Yellowwood American)	Cladrastis kentukea	Yellowwood American)	Bareroo	1.5		2020
86467	MPRB 2022	1800 Clinton Ave	18th St E	44.96516717	-93.27195339	Street Tree (Boulevard)	Gymnocladus dioicus 'UMNSynergy' (Coffeetree Kentucky 'True	Gymnocladus dioicus 'UMNSynergy'	Bareroot	1.5	2022 - Planting Spring - Replacement - Other	04/27/2022	
86475	MPRB 2021	1800 Clinton Ave	na	44.96516702	-93.27180729	Street Tree (Boulevard)	Gymnocladus dioicus 'Espresso' (Coffeetree Kentucky 'Espresso'	Gymnocladus dioicus 'Espresso'	Coffeetree Kentucky 'Esp	Bareroo	1.5		2019
86484	MPRB 2021	1800 Clinton Ave	na	44.96498445	-93.27155769	Street Tree (Boulevard)	Ginkgo biloba 'The President' (Ginkgo 'Presidential Gold')	Ginkgo biloba 'The President'	Ginkgo 'Presidential Gold	Bareroo	1.5		2020
86486	MPRB 2021	1800 50th St E	na	44.91250817	-93.24816498	Street Tree (Boulevard)	Ginkgo biloba 'The President' (Ginkgo 'Presidential Gold')	Ginkgo biloba 'The President'	Ginkgo 'Presidential Gold	Bareroo	1.5		2019
86487	MPRB 2021	1800 Clinton Ave	na	44.96480059	-93.27155805	Street Tree (Boulevard)	Carpinus caroliniana 'JN Select A' PPAF (Beech Blue - Musclewoo	Carpinus caroliniana 'JN Select A' PPAF	Beech Blue - Musclewooc	Bareroo	1.25		2021
86491	MPRB 2021	1800 31st St E	18th Ave S	44.94668785	-93.24862665	Street Tree (Boulevard)	Gymnocladus dioicus 'Espresso' (Coffeetree Kentucky 'Espresso'	Gymnocladus dioicus 'Espresso'	Coffeetree Kentucky 'Esp	Bareroo	1.5		2021
86498	MPRB 2021	1903 Stevens Ave	19th St E	44.96400833	-93.27494375	Street Tree (Boulevard)	Phellodendron amurense 'His Majesty' (Corktree 'His Majesty')	Phellodendron amurense 'His Majesty'	Corktree 'His Majesty')	Bareroo	1.25		2019

86509	MPRB 2021	1801 Stevens Ave	19th St E	44.9640056	-93.27420659	Street Tree (Boulevard)	Gleditsia triacanthos var. inermis 'Harve' (Honeylocust Common	Gleditsia triacanthos var. inermis 'Harve'	Honeylocust Common Th	Bareroo	1.5			2020
86521	MPRB 2022	1801 Nicollet Ave	na	44.9648803	-93.27770681	Street Tree (Boulevard)	Gymnocladus dioicus 'Espresso' (Coffeetree Kentucky 'Espresso'	Gymnocladus dioicus 'Espresso'	Bareroot	1.5	2022 - Planting Spring - Replacement - Other	04/22/2022		
86524	MPRB 2021	1801 Stevens Ave	na	44.96476	-93.27410622	Street Tree (Boulevard)	Gleditsia triacanthos var. inermis 'Harve' (Honeylocust Common	Gleditsia triacanthos var. inermis 'Harve'	Honeylocust Common Th	Bareroo	1.5			2020
86525	MPRB 2022	1801 Nicollet Ave	na	44.96499653	-93.27770378	Street Tree (Boulevard)	Gymnocladus dioicus 'UMNSynergy' (Coffeetree Kentucky 'True	Gymnocladus dioicus 'UMNSynergy'	Bareroot	1.5	2022 - Planting Spring - Replacement - Ash	04/22/2022		
86526	MPRB 2022	1801 Stevens Ave	na	44.96462149	-93.2741188	Street Tree (Boulevard)	Ginkgo biloba 'The President' (Ginkgo 'Presidential Gold')	Ginkgo biloba 'The President'	Bareroot	1.5	2022 - Planting Spring - Replacement - Other	04/27/2022		
86534	MPRB 2021	1801 3rd Ave S	18th St E	44.96516774	-93.27254211	Street Tree (Boulevard)	Gleditsia triacanthos 'Draves' PP 21698 (Honeylocust Common T	Gleditsia triacanthos 'Draves' PP 21698	Honeylocust Common Th	Bareroo	1.5			2021
86541	MPRB 2021	1802 26th St E	26th St E	44.95559967	-93.24841545	Street Tree (Boulevard)	Prunus virginiana 'Schubert' (Chokecherry 'Canada Red')	Prunus virginiana 'Schubert'	Chokecherry 'Canada Red	Bareroo	1.5			2020
86542	MPRB 2022	1804 26th St E	na	44.95560526	-93.24824661	Street Tree (Boulevard)	Platanus x acerifolia 'Bloodgood' (Planetree London 'Bloodgood'	Platanus x acerifolia 'Bloodgood'	Bareroot	1.5	2022 - Planting Spring - Replacement - Other	04/28/2022		
86545	MPRB 2021	1807 Clinton Ave	na	44.96488363	-93.27141603	Street Tree (Boulevard)	Ginkgo biloba 'The President' (Ginkgo 'Presidential Gold')	Ginkgo biloba 'The President'	Ginkgo 'Presidential Gold	Bareroo	1.5			2021
86552	MPRB 2021	1808 26th St E	na	44.95560894	-93.24808591	Street Tree (Boulevard)	Prunus virginiana 'Schubert' (Chokecherry 'Canada Red')	Prunus virginiana 'Schubert'	Chokecherry 'Canada Red	Bareroo	1.5			2020
86564	MPRB 2021	1814 Nicollet Ave	na	44.96461795	-93.27792182	Street Tree (Boulevard)	Catalpa speciosa (Catalpa Northern)	Catalpa speciosa	Catalpa Northern)	Contain	1.5			2020
86565	MPRB 2021	1814 Nicollet Ave	na	44.96425107	-93.27821768	Street Tree (Boulevard)	Catalpa speciosa (Catalpa Northern)	Catalpa speciosa	Catalpa Northern)	Bareroo	1.5			2019
86566	MPRB 2021	1814 Nicollet Ave	na	44.96450773	-93.27792202	Street Tree (Boulevard)	Gymnocladus dioicus 'Espresso' (Coffeetree Kentucky 'Espresso'	Gymnocladus dioicus 'Espresso'	Coffeetree Kentucky 'Esp	Bareroo	1.5			2019
86567	MPRB 2021	1814 Nicollet Ave	na	44.9643955	-93.27792223	Street Tree (Boulevard)	Gymnocladus dioicus 'Espresso' (Coffeetree Kentucky 'Espresso'	Gymnocladus dioicus 'Espresso'	Coffeetree Kentucky 'Esp	Bareroo	1.5			2019
86568	MPRB 2021	1814 Nicollet Ave	na	44.96487049	-93.27792136	Street Tree (Boulevard)	Gymnocladus dioicus 'Espresso' (Coffeetree Kentucky 'Espresso'	Gymnocladus dioicus 'Espresso'	Coffeetree Kentucky 'Esp	Contain	1.5			2021
86569	MPRB 2021	1814 Nicollet Ave	na	44.96425566	-93.27843686	Street Tree (Boulevard)	Catalpa speciosa (Catalpa Northern)	Catalpa speciosa	Catalpa Northern)	Bareroo	1.5			2019
86570	MPRB 2021	1815 Nicollet Ave	na	44.96473602	-93.2777099	Street Tree (Boulevard)	Gymnocladus dioicus 'Espresso' (Coffeetree Kentucky 'Espresso'	Gymnocladus dioicus 'Espresso'	Coffeetree Kentucky 'Esp	Bareroo	1.5			2019
86580	MPRB 2021	1819 Nicollet Ave	na	44.96460174	-93.27770733	Street Tree (Boulevard)	Gymnocladus dioicus 'UMNSynergy' (Coffeetree Kentucky 'True	Gymnocladus dioicus 'UMNSynergy'	Coffeetree Kentucky 'Tru	Contain	1.5			2021
86581	MPRB 2021	1820 Stevens Ave	na	44.96446205	-93.2753607	Street Tree (Boulevard)	Phellodendron lavallei 'Longenecker' (Corktree 'Eye Stopper')	Phellodendron lavallei 'Longenecker'	Corktree 'Eye Stopper')	Bareroo	1.25			2019
86598	MPRB 2021	1825 Clinton Ave	na	44.96417245	-93.27141405	Street Tree (Boulevard)	Gymnocladus dioicus 'UMNSynergy' (Coffeetree Kentucky 'True	Gymnocladus dioicus 'UMNSynergy'	Coffeetree Kentucky 'Tru	Bareroo	1.5			2020
86599	MPRB 2022	1825 2nd Ave S	na	44.96433958	-93.27396111	Street Tree (Boulevard)	Gymnocladus dioicus 'UMNSynergy' (Coffeetree Kentucky 'True	Gymnocladus dioicus 'UMNSynergy'	Container #20	1.5	2022 - Planting Spring - Replacement - Other	04/27/2022		
86601	MPRB 2021	1826 Stevens Ave	na	44.9643701	-93.27536292	Street Tree (Boulevard)	Phellodendron lavallei 'Longenecker' (Corktree 'Eye Stopper')	Phellodendron lavallei 'Longenecker'	Corktree 'Eye Stopper')	Bareroo	1.25			2019
86602	MPRB 2021	1826 Stevens Ave	na	44.96428193	-93.27536665	Street Tree (Boulevard)	Gymnocladus dioicus 'Espresso' (Coffeetree Kentucky 'Espresso'	Gymnocladus dioicus 'Espresso'	Coffeetree Kentucky 'Esp	Bareroo	1.5			2019
86606	MPRB 2021	1827 Nicollet Ave	na	44.96449552	-93.27770752	Street Tree (Boulevard)	Gymnocladus dioicus 'UMNSynergy' (Coffeetree Kentucky 'True	Gymnocladus dioicus 'UMNSynergy'	Coffeetree Kentucky 'Tru	Contain	1.5			2021
86617	MPRB 2022	1829 3rd Ave S	19th St E	44.96400589	-93.27240524	Street Tree (Boulevard)	Gymnocladus dioicus 'UMNSynergy' (Coffeetree Kentucky 'True	Gymnocladus dioicus 'UMNSynergy'	Bareroot	1.5	2022 - Planting Spring - Replacement - Other	04/27/2022		
86623	MPRB 2021	1829 Em Stately St	na	44.95641443	-93.24662734	Street Tree (Boulevard)	Quercus ellipsoidalis (*Oak Northern Pin)	Quercus ellipsoidalis	*Oak Northern Pin)	Contain	1.5			2019
86626	MPRB 2021	1830 Em Stately St	na	44.95651769	-93.24695556	Street Tree (Boulevard)	Crataegus crus-galli var. inermis (Hawthorn Thornless Cockspur)	Crataegus crus-galli var. inermis	Hawthorn Thornless Cock	Bareroo	1.25			2020
86634	MPRB 2021	1830 Stevens Ave	19th St E	44.96400315	-93.27589483	Street Tree (Boulevard)	Maackia amurensis (Maackia Amur)	Maackia amurensis	Maackia Amur)	Contain	1.5			2021
86636	MPRB 2021	1830 Em Stately St	na	44.95650852	-93.24681924	Street Tree (Boulevard)	Crataegus crus-galli var. inermis (Hawthorn Thornless Cockspur)	Crataegus crus-galli var. inermis	Hawthorn Thornless Cock	Bareroo	1.25			2020
86637	MPRB 2021	1830 Em Stately St	na	44.95651668	-93.24716811	Street Tree (Boulevard)	Gymnocladus dioicus 'McKBranched' (Coffeetree Kentucky 'Dec	Gymnocladus dioicus 'McKBranched'	Coffeetree Kentucky 'Dec	Bareroo	1.5			2020
86642	MPRB 2021	1831 Clinton Ave	19th St E	44.96400685	-93.27130667	Street Tree (Boulevard)	Prunus virginiana 'Schubert' (Chokecherry 'Canada Red')	Prunus virginiana 'Schubert'	Chokecherry 'Canada Red	Bareroo	1.5			2020
86645	MPRB 2021	1831 2nd Ave S	19th St E	44.96400708	-93.27359536	Street Tree (Boulevard)	Gymnocladus dioicus 'Espresso' (Coffeetree Kentucky 'Espresso'	Gymnocladus dioicus 'Espresso'	Coffeetree Kentucky 'Esp	Bareroo	1.5			2021
86647	MPRB 2021	1833 Em Stately St	na	44.95641273	-93.2464322	Street Tree (Boulevard)	Maackia amurensis 'JFS-Schichtel1' (Maackia 'MaacNificent')	Maackia amurensis 'JFS-Schichtel1'	Maackia 'MaacNificent')	Bareroo	1.5			2019
86651	MPRB 2021	1834 Em Stately St	na	44.95650803	-93.24670674	Street Tree (Boulevard)	Ginkgo biloba 'Autumn Gold' (Ginkgo 'Autumn Gold')	Ginkgo biloba 'Autumn Gold'	Ginkgo 'Autumn Gold')	Bareroo	1.5			2020
86654	MPRB 2021	1838 Em Stately St	na	44.9565068	-93.24659865	Street Tree (Boulevard)	Prunus virginiana 'Schubert' (Chokecherry 'Canada Red')	Prunus virginiana 'Schubert'	Chokecherry 'Canada Red	Bareroo	1.5			2020
86657	MPRB 2021	1838 26th St E	na	44.95561922	-93.2464858	Street Tree (Boulevard)	Prunus virginiana 'Schubert' (Chokecherry 'Canada Red')	Prunus virginiana 'Schubert'	Chokecherry 'Canada Red	Bareroo	1.5			2020
86661	MPRB 2021	1842 Em Stately St	na	44.9565095	-93.24645225	Street Tree (Boulevard)	Tilia americana 'Boulevard' (Linden American 'Boulevard')	Tilia americana 'Boulevard'	Linden American 'Boulev	Bareroo	1.5			2021
86664	MPRB 2021	1843 Em Stately St	na	44.95641389	-93.24610064	Street Tree (Boulevard)	Gymnocladus dioicus 'McKBranched' (Coffeetree Kentucky 'Dec	Gymnocladus dioicus 'McKBranched'	Coffeetree Kentucky 'Dec	Bareroo	1.5			2020
86666	MPRB 2021	1844 26th St E	na	44.95560282	-93.24619735	Street Tree (Boulevard)	Prunus virginiana 'Schubert' (Chokecherry 'Canada Red')	Prunus virginiana 'Schubert'	Chokecherry 'Canada Red	Bareroo	1.5			2020
86670	MPRB 2021	1846 Em Stately St	na	44.95650646	-93.24631807	Street Tree (Boulevard)	Quercus ellipsoidalis (*Oak Northern Pin)	Quercus ellipsoidalis	*Oak Northern Pin)	Contain	1.5			2019
86673	MPRB 2021	1847 Em Stately St	na	44.95641363	-93.24596451	Street Tree (Boulevard)	Prunus virginiana 'Schubert' (Chokecherry 'Canada Red')	Prunus virginiana 'Schubert'	Chokecherry 'Canada Red	Bareroo	1.5			2020
86680	MPRB 2021	1851 Em Stately St	na	44.95641345	-93.24581406	Street Tree (Boulevard)	Gymnocladus dioicus 'McKBranched' (Coffeetree Kentucky 'Dec	Gymnocladus dioicus 'McKBranched'	Coffeetree Kentucky 'Dec	Bareroo	1.5			2020
86681	MPRB 2021	1846 26th St E	na	44.95561607	-93.24598707	Street Tree (Boulevard)	Quercus ellipsoidalis (*Oak Northern Pin)	Quercus ellipsoidalis	*Oak Northern Pin)	Contain	1.5			2019
86682	MPRB 2022	1855 Em Stately St	na	44.95641611	-93.24562699	Street Tree (Boulevard)	Cladrastis kentukea (Yellowwood American)	Cladrastis kentukea	Bareroot	1.5	2022 - Planting Spring - Replacement - Ash	05/16/2022		
86686	MPRB 2021	1859 Em Stately St	na	44.95642162	-93.24540333	Street Tree (Boulevard)	Maackia amurensis 'JFS-Schichtel1' (Maackia 'MaacNificent')	Maackia amurensis 'JFS-Schichtel1'	Maackia 'MaacNificent')	Bareroo	1.5			2019
86687	MPRB 2021	1858 26th St E	na	44.95561773	-93.24565541	Street Tree (Boulevard)	Quercus ellipsoidalis (*Oak Northern Pin)	Quercus ellipsoidalis	*Oak Northern Pin)	Contain	1.5			2019
86702	MPRB 2021	1900 Stevens Ave	na	44.96390713	-93.27557499	Street Tree (Boulevard)	Maackia amurensis (Maackia Amur)	Maackia amurensis	Maackia Amur)	Bareroo	1.5			2019
86714	MPRB 2021	1900 Nicollet Ave	Groveland Ave	44.96414855	-93.27875195	Street Tree (Boulevard)	Syringa reticulata (*Lilac Japanese Tree)	Syringa reticulata	*Lilac Japanese Tree)	Bareroo	1.5			2020
86722	MPRB 2021	1900 Nicollet Ave	na	44.96375617	-93.2779234	Street Tree (Boulevard)	Gleditsia triacanthos var. inermis 'Impcole' (Honeylocust Comm	Gleditsia triacanthos var. inermis 'Impcole'	Honeylocust Common Th	Bareroo	1.5			2019
86735	MPRB 2022	1900 Em Stately St	na	44.95651117	-93.24574838	Street Tree (Boulevard)	Platanus x acerifolia 'Bloodgood' (Planetree London 'Bloodgood'	Platanus x acerifolia 'Bloodgood'	*..na	0	2022 - Planting Spring - Replacement - Other	04/28/2022		
86737	MPRB 2022	1900 Em Stately St	na	44.95651753	-93.24592359	Street Tree (Boulevard)	Platanus x acerifolia 'Bloodgood' (Planetree London 'Bloodgood'	Platanus x acerifolia 'Bloodgood'	Bareroot	1.5	2022 - Planting Spring - Replacement - Other	04/28/2022		
86741	MPRB 2021	1900 26th St E	na	44.95560727	-93.24506584	Street Tree (Boulevard)	Prunus virginiana 'Schubert' (Chokecherry 'Canada Red')	Prunus virginiana 'Schubert'	Chokecherry 'Canada Red	Bareroo	1.5			2020
86743	MPRB 2021	1901 Stevens Ave	19th St E	44.96390471	-93.27516484	Street Tree (Boulevard)	Ulmus 'Patriot' (Elm 'Patriot')	Ulmus 'Patriot'	Elm 'Patriot')	Bareroo	1.5			2020
86744	MPRB 2022	1901 Stevens Ave	na	44.96376028	-93.27522684	Street Tree (Boulevard)	Gymnocladus dioicus 'UMNSynergy' (Coffeetree Kentucky 'True	Gymnocladus dioicus 'UMNSynergy'	Container #20	1.5	2022 - Planting Spring - Replacement - Other	04/27/2022		
86749	MPRB 2021	1901 Portland Ave	19th St E	44.96390269	-93.26738363	Street Tree (Boulevard)	Gymnocladus dioicus 'Espresso' (Coffeetree Kentucky 'Espresso'	Gymnocladus dioicus 'Espresso'	Coffeetree Kentucky 'Esp	Bareroo	1.5			2020
86752	MPRB 2021	1901 Portland Ave	na	44.96338915	-93.26753828	Street Tree (Boulevard)	Ginkgo biloba 'The President' (Ginkgo 'Presidential Gold')	Ginkgo biloba 'The President'	Ginkgo 'Presidential Gold	Bareroo	1.5			2021
86753	MPRB 2021	1901 Em Stately St	na	44.95642315	-93.24523726	Street Tree (Boulevard)	Ginkgo biloba 'Autumn Gold' (Ginkgo 'Autumn Gold')	Ginkgo biloba 'Autumn Gold'	Ginkgo 'Autumn Gold')	Bareroo	1.5			2020
86755	MPRB 2021	1902 Em Stately St	na	44.95650972	-93.24563392	Street Tree (Boulevard)	Prunus virginiana 'Schubert' (Chokecherry 'Canada Red')	Prunus virginiana 'Schubert'	Chokecherry 'Canada Red	Bareroo	1.5			2020
86764	MPRB 2021	1905 Stevens Ave	Stevens Ave	44.96365939	-93.2752322	Street Tree (Boulevard)	Maackia amurensis (Maackia Amur)	Maackia amurensis	Maackia Amur)	Bareroo	1.5			2019
86766	MPRB 2021	1905 Em Stately St	na	44.95642452	-93.24504792	Street Tree (Boulevard)	Catalpa speciosa (Catalpa Northern)	Catalpa speciosa	Catalpa Northern)	B & B	2			2019
86769	MPRB 2022	1910 Em Stately St	na	44.95651255	-93.24540902	Street Tree (Boulevard)	Amelanchier x grandiflora 'Autumn Brilliance' (Serviceberry 'Aut	Amelanchier x grandiflora 'Autumn Brilliance'	Bareroot	1.5	2022 - Planting Spring - Replacement - Ash	04/28/2022		
86775	MPRB 2022	1909 Stevens Ave	na	44.96351182	-93.27521421	Street Tree (Boulevard)	Amelanchier x grandiflora 'Autumn Brilliance' (Serviceberry 'Aut	Amelanchier x grandiflora 'Autumn Brilliance'	Bareroot	1.5	2022 - Planting Spring - Replacement - Other	04/27/2022		
86777	MPRB 2021	1914 Em Stately St	na	44.95651383	-93.24526892	Street Tree (Boulevard)	Ginkgo biloba 'Autumn Gold' (Ginkgo 'Autumn Gold')	Ginkgo biloba 'Autumn Gold'	Ginkgo 'Autumn Gold')	Bareroo	1.5			2020
86788	MPRB 2021	1912 Stevens Ave	na	44.9634605	-93.27536136	Street Tree (Boulevard)	Gleditsia triacanthos var. inermis 'Harve' (Honeylocust Common	Gleditsia triacanthos var. inermis 'Harve'	Honeylocust Common Th	Contain	1.5			2020
86790	MPRB 2021	1912 Stevens Ave	na	44.96337515	-93.27536465	Street Tree (Boulevard)	Gleditsia triacanthos var. inermis 'Harve' (Honeylocust Common	Gleditsia triacanthos var. inermis 'Harve'	Honeylocust Common Th	Contain	1.5			2020
86799	MPRB 2021	1915 Clinton Ave	na	44.96350927	-93.27145178	Street Tree (Boulevard)	Phellodendron lavallei 'Longenecker' (Corktree 'Eye Stopper')	Phellodendron lavallei 'Longenecker'	Corktree 'Eye Stopper')	Bareroo	1.5			2020
86806	MPRB 2021	1918 Em Stately St	na	44.956511	-93.24513134	Street Tree (Boulevard)	Catalpa speciosa (Catalpa Northern)	Catalpa speciosa	Catalpa Northern)	B & B	2			2019
86830	MPRB 2021	8 19th St E	na	44.96401563	-93.27731609	Street Tree (Boulevard)	Gymnocladus dioicus 'Espresso' (Coffeetree Kentucky 'Espresso'	Gymnocladus dioicus 'Espresso'	Coffeetree Kentucky 'Esp	Bareroo	1.5			2019
86834	MPRB 2021	1930 Elliot Ave	na	44.96290859	-93.2611406	Street Tree (Boulevard)	Phellodendron amurense 'His Majesty' (Corktree 'His Majesty')	Phellodendron amurense 'His Majesty'	Corktree 'His Majesty')	Bareroo	1.5			2020
86842	MPRB 2021	1948 Em Stately St	na	44.95651045	-93.24485415	Street Tree (Boulevard)	Crataegus crus-galli var. inermis (Hawthorn Thornless Cockspur)	Crataegus crus-galli var. inermis	Hawthorn Thornless Cock	Bareroo	1.25			2020
86844	MPRB 2022	20 Groveland Ave	na	44.96425599	-93.27879498	Street Tree (Boulevard)	Quercus bicolor (*Oak Bicolor - Swamp White)	Quercus bicolor	Bareroot	1.5	2022 - Planting Spring - Replacement - Other	04/27/2022		
86852	MPRB 2021	20 33rd St W	na	44.9429769	-93.27904422	Street Tree (Boulevard)	Gymnocladus dioicus 'McKBranched' (Coffeetree Kentucky 'Dec	Gymnocladus dioicus 'McKBranched'	Coffeetree Kentucky 'Dec	Bareroo	1.25			2021
86877	MPRB 2022	200 33rd St W	Pillsbury Ave	44.94319533	-93.28147388	Street Tree (Boulevard)	Larix laricina (Tamarack)	Larix laricina	B & B	1.5	2022 - Planting Spring - Replacement - Other	05/05/2022		
86911	MPRB 2021	200 48th St W	na	44.91604506	-93.2820254	Street Tree (Boulevard)	Prunus virginiana 'Schubert' (Chokecherry 'Canada Red')	Prunus virginiana 'Schubert'	Chokecherry 'Canada Red	Bareroo	1.5			2019
86912	MPRB 2021	200 24th St E	24th St E	44.95926336	-93.27472345	Street Tree (Boulevard)	Ginkgo biloba 'Magyar' (Ginkgo 'Magyar')	Ginkgo biloba 'Magyar'	Ginkgo 'Magyar')	Bareroo	1.5			2019
86921	MPRB 2021	200 24th St E	24th St E	44.95926105	-93.27484293	Street Tree (Boulevard)	Ginkgo biloba 'Magyar' (Ginkgo 'Magyar')	Ginkgo biloba 'Magyar'	Ginkgo 'Magyar')	Bareroo	1.5			2019
86924	MPRB 2021	3321 Garfield Ave	*na	44.94222762	-93.28680689	Street Tree (Boulevard)	Gleditsia triacanthos var. inermis 'Harve' (Honeylocust Common	Gleditsia triacanthos var. inermis 'Harve'	Honeylocust Common Th	Bareroo	1.5			2019
86930	MPRB 2021	200 24th St E	3rd Ave S	44.95969805	-93.27291061	Street Tree (Boulevard)	Catalpa speciosa (Catalpa Northern)	Catalpa speciosa	Catalpa Northern)	Bareroo	18			2020
86933	MPRB 2022	200 48th St W	48th St W	44.91604361	-93.28214591	Street Tree (Boulevard)	Amelanchier x grandiflora 'Autumn Brilliance' (Serviceberry 'Aut	Amelanchier x grandiflora 'Autumn Brilliance'	Bareroot	1.5	2022 - Planting Spring - Replacement - Other	04/18/2022		
86949	MPRB 2021	200 24th St E	Stevens Ave	44.96055387	-93.27521259	Street Tree (Boulevard)	Aesculus glabra 'LavaDak' (Buckeye 'Lavaburst')	Aesculus glabra 'LavaDak'	Buckeye 'Lavaburst')	Bareroo	1.5			2019
86980	MPRB 2022	2001 Stevens Ave	na	44.96246068	-93.27520244	Street Tree (Boulevard)	Quercus bicolor (*Oak Bicolor - Swamp White)	Quercus bicolor	Bareroot	1.5	2022 - Planting Spring - Citizen Ash Replacement	04/27/2022		
87018	MPRB 2021	201 31st St W	Pillsbury Ave	44.9463931	-93.28145118	Street Tree (Boulevard)	Gleditsia triacanthos var. inermis 'Harve' (Honeylocust Common	Gleditsia triacanthos var. inermis 'Harve'	Honeylocust Common Th	Bareroo	1.5			2021
87031	MPRB 2021	201 49th St W	Pleasant Ave	44.91273368	-93.28373688	Street Tree (Boulevard)	Phellodendron amurense 'His Majesty' (Corktree 'His Majesty')	Phellodendron amurense 'His Majesty'	Corktree 'His Majesty')	Bareroo	1.25			2019
87032	MPRB 2021	201 49th St W	Pleasant Ave	44.91263588	-93.28374241	Street Tree (Boulevard)	Ginkgo biloba 'The President' (Ginkgo 'Presidential Gold')	Ginkgo biloba 'The President'	Ginkgo 'Presidential Gold	Bareroo	1.5			2020
87033	MPRB 2021	201 49th St W	Pleasant Ave	44.91252695	-93.28374521	Street Tree (Boulevard)	Cladrastis kentukea (Yellowwood American)	Cladrastis kentukea	Yellowwood American)	Bareroo	1.5			2020
87049	MPRB 2021	201 49th St W	50th St W	44.91271407	-93.28292044	Street Tree (Boulevard)	Carpinus caroliniana (Beech Blue - Musclewood)	Carpinus caroliniana	Beech Blue - Musclewooc	Bareroo	1.5			2020
87051	MPRB 2021	201 49th St W	50th St W	44.9126523	-93.28332716	Street Tree (Boulevard)	Gymnocladus dioicus 'UMNSynergy' (Coffeetree Kentucky 'True	Gymnocladus dioicus 'UMNSynergy'	Coffeetree Kentucky 'Tru	Bareroo	1.5			2021
87065	MPRB 2021	201 49th St W	49th St W	44.91412822	-93.28212261	Street Tree (Boulevard)	Gymnocladus dioicus 'Espresso' (Coffeetree Kentucky 'Espresso'	Gymnocladus dioicus 'Espresso'	Coffeetree Kentucky 'Esp	Bareroo	1.5			2020
87068	MPRB 2021	201 49th St W	49th St W	44.91413168	-93.28157339	Street Tree (Boulevard)	Maackia amurensis (Maackia Amur)	Maackia amurensis	Maackia Amur)	Bareroo	1.25			2019
87081	MPRB 2022	201 50th St W	50th St W	44.91258411	-93.28347441	Street Tree (Boulevard)	Larix laricina (Tamarack)	Larix laricina	Container #03	1.5	2022 - Planting Spring - Replacement - Other	04/28/2022		
87082	MPRB 2021	201 49th St W	49th St W	44.91413188	-93.28179031	Street Tree (Boulevard)	Maackia amurensis (Maackia Amur)	Maackia amurensis	Maackia Amur)	Bareroo	1.25			2019
87093	MPRB 2021	2011 Clinton Ave	na	44.96237103	-93.27155922	Street Tree (Boulevard)	Maackia amurensis 'JFS-Schichtel1' (Maackia 'MaacNificent')	Maackia amurensis 'JFS-Schichtel1'	Maackia 'MaacNificent')	Bareroo	1.5			2021
87099	MPRB 2022	2011 Clinton Ave	na	44.96187045	-93.27155694	Street Tree (Boulevard)	Maackia amurensis 'JFS-Schichtel1' (Maackia 'MaacNificent')	Maackia amurensis 'JFS-Schichtel1'	Bareroot	1.25	2022 - Planting Spring - Replacement - Other	04/27/2022		
87114	MPRB 2021	210 Valleyview Pl	na	44.9079788	-93.28122916	Street Tree (Boulevard)	Maackia amurensis 'JFS-Schichtel1' (Maackia 'MaacNificent')	Maackia amurensis 'JFS-Schichtel1'	Maackia 'MaacNificent')	Bareroo	1.25			2019
87125	MPRB 2021	2015 2nd Ave S	na	44.9620311	-93.27395055	Street Tree (Boulevard)	Ginkgo biloba 'The President' (Ginkgo 'Presidential Gold')	Ginkgo biloba 'The President'	Ginkgo 'Presidential Gold	Bareroo	1.5			2020
87132	MPRB 2021	2017 Pillsbury Ave	na	44.9619455	-93.28116763	Street Tree (Boulevard)	Ginkgo biloba 'The President' (Ginkgo 'Presidential Gold')	Ginkgo biloba 'The President'	Ginkgo 'Presidential Gold	Bareroo	1.5			2019
87153	MPRB 2021	202 Ridgewood Ave	na	44.96385397	-93.28102161	Street Tree (Boulevard)	Gymnocladus dioicus 'Espresso' (Coffeetree Kentucky 'Espresso'	Gymnocladus dioicus 'Espresso'	Coffeetree Kentucky 'Esp	Bareroo	1.5			2020
87167	MPRB 2021	2020 2nd Ave S	na	44.96196604	-93.27409167	Street Tree (Boulevard)	Quercus bicolor (*Oak Bicolor - Swamp White)	Quercus bicolor	*Oak Bicolor - Swamp Wh	Bareroo	1.5			2021
87221	MPRB 2021	203 19th St E	na	44.96374274	-93.27396224	Street Tree (Boulevard)	Maackia amurensis 'JFS-Schichtel1' (Maackia 'MaacNificent')	Maackia amurensis 'JFS-Schichtel1'	Maackia 'MaacNificent')	Bareroo	1.5			2020
87224	MPRB 2021	203 19th St E	2nd Ave S	44.96367124	-93.27396238	Street Tree (Boulevard)	Maackia amurensis 'JFS-Schichtel1' (Maackia 'MaacNificent')	Maackia amurensis 'JFS-Schichtel1'	Maackia 'MaacNificent')	Bareroo	1.5			2020

87225	MPRB 2021	203	33rd St E	na	44.94310942	-93.27391581	Street Tree (Boulevard)	Platanus x acerifolia 'Bloodgood' (Planetree London 'Bloodgood'	Platanus x acerifolia 'Bloodgood'	Planetree London 'Bloodg	Bareroo	1.5			2021	
87233	MPRB 2021	209	19th St E	na	44.96390626	-93.2736196	Street Tree (Boulevard)	Pyrus ussuriensis 'Bailfrost' (Pear Ussurian 'Mountain Frost')	Pyrus ussuriensis 'Bailfrost'	Pear Ussurian 'Mountain	B & B	1.5			2021	
87240	MPRB 2022	204	Franklin Ave W	na	44.96295748	-93.28091006	Street Tree (Boulevard)	Ginkgo biloba 'The President' (Ginkgo 'Presidential Gold')	Ginkgo biloba 'The President'	Bareroot	1.5	2022 - Planting Spring - Replacement - Other	04/27/2022			
87241	MPRB 2021	204	49th St W	na	44.91422486	-93.28196006	Street Tree (Boulevard)	Maackia amurensis (Maackia Amur)	Maackia amurensis	Maackia Amur)	Bareroo	1.25			2019	
87251	MPRB 2021	205	17th St E	na	44.96622443	-93.27373187	Street Tree (Boulevard)	Syringa reticulata (*Lilac Japanese Tree)	Syringa reticulata	*Lilac Japanese Tree)	Bareroo	1.5			2020	
87269	MPRB 2021	206	26th St E	na	44.95559271	-93.27364636	Street Tree (Boulevard)	Gymnocladus dioicus 'Espresso' (Coffeetree Kentucky 'Espresso'	Gymnocladus dioicus 'Espresso'	Coffeetree Kentucky 'Esp	Bareroo	1.5			2019	
87286	MPRB 2021	209	19th St E	19th St E	44.9639028	-93.27349775	Street Tree (Boulevard)	Maackia amurensis 'JFS-Schichtel1' (Maackia 'MaacNificent')	Maackia amurensis 'JFS-Schichtel1'	Maackia 'MaacNificent')	Bareroo	1.5			2020	
87290	MPRB 2021	3503	2nd Ave S	na	44.93939641	-93.27399353	Street Tree (Boulevard)	Prunus virginiana 'Schubert' (Chokecherry 'Canada Red')	Prunus virginiana 'Schubert'	Chokecherry 'Canada Red	Bareroo	1.5			2020	
87301	MPRB 2021	21	48th St E	na	44.91598051	-93.2767795	Street Tree (Boulevard)	Gymnocladus dioicus 'UMNSynergy' (Coffeetree Kentucky 'True	Gymnocladus dioicus 'UMNSynergy'	Coffeetree Kentucky 'Tru	Bareroo	1.5			2021	
87303	MPRB 2021	21	34th St W	na	44.94128391	-93.27891433	Street Tree (Boulevard)	Syringa reticulata (*Lilac Japanese Tree)	Syringa reticulata	*Lilac Japanese Tree)	Bareroo	1.5			2019	
87305	MPRB 2021	21	34th St W	na	44.94128401	-93.27902748	Street Tree (Boulevard)	Syringa reticulata (*Lilac Japanese Tree)	Syringa reticulata	*Lilac Japanese Tree)	Bareroo	1.5			2019	
87314	MPRB 2021	2100	Pleasant Ave	na	44.96166554	-93.28300158	Street Tree (Boulevard)	Carpinus caroliniana 'JN Select A' PPAF (Beech Blue - Musclewoo	Carpinus caroliniana 'JN Select A' PPAF	Beech Blue - Musclewooc	Bareroo	1.25			2021	
87333	MPRB 2021	2101	Garfield Ave	na	44.96180769	-93.2866596	Street Tree (Boulevard)	Maackia amurensis (Maackia Amur)	Maackia amurensis	Maackia Amur)	Contain	1.5			2021	
87342	MPRB 2021	2103	Pleasant Ave	na	44.96168347	-93.28283421	Street Tree (Boulevard)	Catalpa speciosa (Catalpa Northern)	Catalpa speciosa	Catalpa Northern)	Bareroo	1.5			2021	
87375	MPRB 2022	2108	Clinton Ave	na	44.96137919	-93.2715579	Street Tree (Boulevard)	Maackia amurensis 'JFS-Schichtel1' (Maackia 'MaacNificent')	Maackia amurensis 'JFS-Schichtel1'	Bareroot	1.25	2022 - Planting Spring - Replacement - Other	04/27/2022			
87377	MPRB 2021	730	22nd St E	22nd St E	44.96096169	-93.26485589	Street Tree (Boulevard)	Catalpa speciosa (Catalpa Northern)	Catalpa speciosa	Catalpa Northern)	Bareroo	1.5			2019	
87380	MPRB 2022	730	22nd St E	22nd St E	44.96095594	-93.26432647	Street Tree (Boulevard)	Quercus ellipsoidalis 'Bailskies' (Oak Northern Pin 'Majestic Skie	Quercus ellipsoidalis 'Bailskies'	Container #20	1.5	2022 - Planting Spring - Replacement - Other	05/02/2022			
87385	MPRB 2021	730	22nd St E	Park Ave	44.96177903	-93.26498893	Street Tree (Boulevard)	Ginkgo biloba 'The President' (Ginkgo 'Presidential Gold')	Ginkgo biloba 'The President'	Ginkgo 'Presidential Gold	Bareroo	1.5			2021	
87396	MPRB 2021	2109	10th Ave S	na	44.96138572	-93.2595723	Street Tree (Boulevard)	Cladrastis kentukea (Yellowwood American)	Cladrastis kentukea	Yellowwood American)	Bareroo	1.5			2020	
87405	MPRB 2022	211	36th St E	na	44.93767936	-93.27354969	Street Tree (Boulevard)	Syringa reticulata (*Lilac Japanese Tree)	Syringa reticulata	Bareroot	1.5	2022 - Planting Spring - Replacement - Other	05/04/2022			
87480	MPRB 2021	2118	Pillsbury Ave	22nd St W	44.96095987	-93.28145474	Street Tree (Boulevard)	Maackia amurensis (Maackia Amur)	Maackia amurensis	Maackia Amur)	Bareroo	1.5			2021	
87481	MPRB 2021	2118	Blaisdell Ave	na	44.96135834	-93.27966996	Street Tree (Boulevard)	Phellodendron amurense 'His Majesty' (Corktree 'His Majesty')	Phellodendron amurense 'His Majesty'	Corktree 'His Majesty')	Bareroo	1.5			2019	
87509	MPRB 2021	212	31st St W	na	44.9466682	-93.28207873	Street Tree (Boulevard)	Amelanchier x grandiflora 'Autumn Brilliance' (Serviceberry 'Aut	Amelanchier x grandiflora 'Autumn Brilliance'	Serviceberry 'Autumn Bril	Bareroo	1.5			2021	
87510	MPRB 2021	212	22nd St W	na	44.96095787	-93.28231024	Street Tree (Boulevard)	Maackia amurensis (Maackia Amur)	Maackia amurensis	Maackia Amur)	Bareroo	1.5			2021	
87525	MPRB 2021	2120	Clinton Ave	22nd St E	44.9609623	-93.2717663	Street Tree (Boulevard)	Syringa reticulata (*Lilac Japanese Tree)	Syringa reticulata	*Lilac Japanese Tree)	Bareroo	1.5			2020	
87527	MPRB 2021	2120	Pleasant Ave	na	44.96133421	-93.28300672	Street Tree (Boulevard)	Gymnocladus dioicus 'McKBranched' (Coffeetree Kentucky 'Dec	Gymnocladus dioicus 'McKBranched'	Coffeetree Kentucky 'Dec	Bareroo	1.25			2021	
87534	MPRB 2021	2116	2nd Ave S	22nd St E	44.96096493	-93.27449138	Street Tree (Boulevard)	Gymnocladus dioicus 'McKBranched' (Coffeetree Kentucky 'Dec	Gymnocladus dioicus 'McKBranched'	Coffeetree Kentucky 'Dec	Bareroo	1.25			2021	
87544	MPRB 2021	2120	Harriet Ave	na	44.96122851	-93.28553572	Street Tree (Boulevard)	Ginkgo biloba 'The President' (Ginkgo 'Presidential Gold')	Ginkgo biloba 'The President'	Ginkgo 'Presidential Gold	Bareroo	1.5			2020	
87554	MPRB 2021	2121	14th Ave S	na	44.96097916	-93.25464367	Street Tree (Boulevard)	Syringa reticulata (*Lilac Japanese Tree)	Syringa reticulata	*Lilac Japanese Tree)	Bareroo	1.5			2020	
87558	MPRB 2021	2121	Nicollet Ave	na	44.96097437	-93.27744055	Street Tree (Boulevard)	Ulmus americana 'New Harmony' (Elm American 'New Harmony'	Ulmus americana 'New Harmony'	Elm American 'New Harm	Bareroo	1.5			2019	
87561	MPRB 2021	2121	16th Ave S	22nd St E	44.96099588	-93.25030719	Street Tree (Boulevard)	Syringa reticulata (*Lilac Japanese Tree)	Syringa reticulata	*Lilac Japanese Tree)	Bareroo	1.5			2020	
87577	MPRB 2021	2122	Portland Ave	22nd St E	44.96095	-93.26794158	Street Tree (Boulevard)	Ginkgo biloba 'Autumn Gold' (Ginkgo 'Autumn Gold')	Ginkgo biloba 'Autumn Gold'	Ginkgo 'Autumn Gold')	Bareroo	1.5			2020	
87578	MPRB 2021	2122	Portland Ave	22nd St E	44.96096366	-93.26824678	Street Tree (Boulevard)	Phellodendron amurense 'His Majesty' (Corktree 'His Majesty')	Phellodendron amurense 'His Majesty'	Corktree 'His Majesty')	Bareroo	1.5			2020	
87592	MPRB 2022	2123	16th Ave S	na	44.96108183	-93.25102917	Street Tree (Boulevard)	Cladrastis kentukea (Yellowwood American)	Cladrastis kentukea	Bareroot	1.5	2022 - Planting Spring - Replacement - Ash	05/16/2022			
87608	MPRB 2021	2123	Clinton Ave	na	44.96150014	-93.27141663	Street Tree (Boulevard)	Catalpa speciosa (Catalpa Northern)	Catalpa speciosa	Catalpa Northern)	Bareroo	1.5			2020	
87613	MPRB 2021	2123	13th Ave S	22nd St E	44.96098289	-93.25581305	Street Tree (Boulevard)	Syringa reticulata (*Lilac Japanese Tree)	Syringa reticulata	*Lilac Japanese Tree)	Bareroo	1.5			2020	
87640	MPRB 2021	2125	Lyndale Ave S	22nd St W	44.9609718	-93.28766105	Street Tree (Boulevard)	Gymnocladus dioicus 'McKBranched' (Coffeetree Kentucky 'Dec	Gymnocladus dioicus 'McKBranched'	Coffeetree Kentucky 'Dec	Bareroo	1.25			2021	
87655	MPRB 2021	214	19th St E	na	44.96400472	-93.27329156	Street Tree (Boulevard)	Amelanchier x grandiflora 'Autumn Brilliance' (Serviceberry 'Aut	Amelanchier x grandiflora 'Autumn Brilliance'	Serviceberry 'Autumn Bril	Bareroo	1.5			2020	
87659	MPRB 2021	3040	Pleasant Ave	na	44.94689759	-93.28310309	Street Tree (Boulevard)	Gleditsia triacanthos var. inermis 'Shademaster' (Honeylocust Cc	Gleditsia triacanthos var. inermis 'Shademaster'	Honeylocust Common Th	Bareroo	1.5			2021	
87660	MPRB 2021	214	31st St W	na	44.94666843	-93.28234131	Street Tree (Boulevard)	Maackia amurensis 'JFS-Schichtel1' (Maackia 'MaacNificent')	Maackia amurensis 'JFS-Schichtel1'	Maackia 'MaacNificent')	Bareroo	1.5			2021	
87668	MPRB 2021	215	58th St E	na	44.89782636	-93.27358345	Street Tree (Boulevard)	Amelanchier x grandiflora 'Autumn Brilliance' (Serviceberry 'Aut	Amelanchier x grandiflora 'Autumn Brilliance'	Serviceberry 'Autumn Bril	Bareroo	1.5			2021	
87670	MPRB 2021	215	36th St E	na	44.93768952	-93.27333661	Street Tree (Boulevard)	Maackia amurensis 'JFS-Schichtel1' (Maackia 'MaacNificent')	Maackia amurensis 'JFS-Schichtel1'	Maackia 'MaacNificent')	Bareroo	1.25			2019	
87673	MPRB 2021	215	Lake St E	3rd Ave S	44.94822166	-93.27293561	Street Tree (Boulevard)	Maackia amurensis 'JFS-Schichtel1' (Maackia 'MaacNificent')	Maackia amurensis 'JFS-Schichtel1'	Maackia 'MaacNificent')	Bareroo	1.25			2019	
87674	MPRB 2021	215	Lake St E	3rd Ave S	44.94808716	-93.27293539	Street Tree (Boulevard)	Larix kaempferi (Larch Japanese)	Larix kaempferi	Larch Japanese)	B & B	1.5			2019	
87688	MPRB 2021	215	31st St W	na	44.94653113	-93.28230772	Street Tree (Boulevard)	Gymnocladus dioicus 'McKBranched' (Coffeetree Kentucky 'Dec	Gymnocladus dioicus 'McKBranched'	Coffeetree Kentucky 'Dec	Bareroo	1.5			2020	
87707	MPRB 2021	216	31st St W	na	44.94666625	-93.28244601	Street Tree (Boulevard)	Maackia amurensis 'JFS-Schichtel1' (Maackia 'MaacNificent')	Maackia amurensis 'JFS-Schichtel1'	Maackia 'MaacNificent')	Bareroo	1.5			2021	
87712	MPRB 2022	217	36th St E	3rd Ave S	44.93744687	-93.27283952	Street Tree (Boulevard)	Cladrastis kentukea (Yellowwood American)	Cladrastis kentukea	Bareroot	1.5	2022 - Planting Spring - Replacement - Other	05/05/2022			
87728	MPRB 2021	219	47th St W	na	44.91774311	-93.28269132	Street Tree (Boulevard)	Gymnocladus dioicus 'Espresso' (Coffeetree Kentucky 'Espresso'	Gymnocladus dioicus 'Espresso'	Coffeetree Kentucky 'Esp	Bareroo	1.5			2020	
87753	MPRB 2021	220	27th St E	3rd Ave S	44.95383938	-93.27286767	Street Tree (Boulevard)	Gymnocladus dioicus 'McKBranched' (Coffeetree Kentucky 'Dec	Gymnocladus dioicus 'McKBranched'	Coffeetree Kentucky 'Dec	Bareroo	1.25			2021	
87755	MPRB 2021	2200	Pleasant Ave	na	44.9607841	-93.28300602	Street Tree (Boulevard)	Quercus bicolor (*Oak Bicolor - Swamp White)	Quercus bicolor	*Oak Bicolor - Swamp Wh	Bareroo	1.5			2020	
87767	MPRB 2022	2200	Pillsbury Ave	Pillsbury Ave	44.96065957	-93.28135012	Street Tree (Boulevard)	Larix laricina (Tamarack)	Larix laricina	Container #10	48	2022 - Planting Spring - Replacement - Other	04/21/2022			
87771	MPRB 2021	2200	Grand Ave S	na	44.96084505	-93.28457542	Street Tree (Boulevard)	Aesculus x 'Homestead' (Buckeye 'Homestead')	Aesculus x 'Homestead'	Buckeye 'Homestead')	Bareroo	1.5			2020	
87772	MPRB 2021	2200	Nicollet Ave	na	44.96086271	-93.27828497	Street Tree (Boulevard)	Gymnocladus dioicus 'McKBranched' (Coffeetree Kentucky 'Dec	Gymnocladus dioicus 'McKBranched'	Coffeetree Kentucky 'Dec	Bareroo	1.25			2021	
87776	MPRB 2022	2200	Harriet Ave	22nd St W	44.96084841	-93.28582098	Street Tree (Boulevard)	Gymnocladus dioicus 'UMNSynergy' (Coffeetree Kentucky 'True	Gymnocladus dioicus 'UMNSynergy'	Bareroot	1.5	2022 - Planting Spring - Replacement - Other	04/27/2022			
87782	MPRB 2021	2200	Blaisdell Ave	na	44.96061149	-93.27969896	Street Tree (Boulevard)	Catalpa speciosa (Catalpa Northern)	Catalpa speciosa	Catalpa Northern)	Bareroo	1.5			2021	
87788	MPRB 2021	2200	Blaisdell Ave	22nd St W	44.96084089	-93.27980524	Street Tree (Boulevard)	Maackia amurensis (Maackia Amur)	Maackia amurensis	Maackia Amur)	Bareroo	1.5			2021	
87794	MPRB 2021	2200	Blaisdell Ave	Blaisdell Ave	44.96078715	-93.27970222	Street Tree (Boulevard)	Catalpa speciosa (Catalpa Northern)	Catalpa speciosa	Catalpa Northern)	Bareroo	1.5			2019	
87801	MPRB 2022	2200	Blaisdell Ave	22nd St W	44.96084511	-93.28015834	Street Tree (Boulevard)	Gymnocladus dioicus 'UMNSynergy' (Coffeetree Kentucky 'True	Gymnocladus dioicus 'UMNSynergy'	Bareroot	1.5	2022 - Planting Spring - More Trees Please	04/27/2022			
87842	MPRB 2021	2201	Pillsbury Ave	na	44.96084969	-93.28089214	Street Tree (Boulevard)	Phellodendron amurense 'His Majesty' (Corktree 'His Majesty')	Phellodendron amurense 'His Majesty'	Corktree 'His Majesty')	Bareroo	1.5			2019	
87854	MPRB 2021	2201	Blaisdell Ave	22nd St W	44.96084837	-93.27943554	Street Tree (Boulevard)	Maackia amurensis (Maackia Amur)	Maackia amurensis	Maackia Amur)	Bareroo	1.5			2021	
87855	MPRB 2021	2201	Blaisdell Ave	na	44.96055356	-93.27951639	Street Tree (Boulevard)	Quercus bicolor (*Oak Bicolor - Swamp White)	Quercus bicolor	*Oak Bicolor - Swamp Wh	Bareroo	1.5			2021	
87871	MPRB 2021	2201	Harriet Ave	na	44.96084542	-93.28492544	Street Tree (Boulevard)	Aesculus x 'Homestead' (Buckeye 'Homestead')	Aesculus x 'Homestead'	Buckeye 'Homestead')	Bareroo	1.5			2020	
87892	MPRB 2021	221	Franklin Ave W	Pleasant Ave	44.96245838	-93.28282559	Street Tree (Boulevard)	Gymnocladus dioicus 'McKBranched' (Coffeetree Kentucky 'Dec	Gymnocladus dioicus 'McKBranched'	Coffeetree Kentucky 'Dec	Bareroo	1.25			2021	
87914	MPRB 2021	225	Luverne Ave	na	44.90869399	-93.2729854	Street Tree (Boulevard)	Aesculus x arnoldiana 'Autumn Splendor' (Buckeye 'Autumn Spl	Aesculus x arnoldiana 'Autumn Splendor'	Buckeye 'Autumn Splend	Bareroo	1.5			2019	
87926	MPRB 2021	226	33rd St W	na	44.94298233	-93.28251472	Street Tree (Boulevard)	Gymnocladus dioicus 'McKBranched' (Coffeetree Kentucky 'Dec	Gymnocladus dioicus 'McKBranched'	Coffeetree Kentucky 'Dec	Bareroo	1.25			2021	
87934	MPRB 2021	2205	Pleasant Ave	na	44.96073388	-93.28284324	Street Tree (Boulevard)	Catalpa speciosa (Catalpa Northern)	Catalpa speciosa	Catalpa Northern)	Bareroo	1.5			2019	
87942	MPRB 2021	2206	17th Ave S	na	44.96057339	-93.24993636	Street Tree (Boulevard)	Gymnocladus dioicus 'Espresso' (Coffeetree Kentucky 'Espresso'	Gymnocladus dioicus 'Espresso'	Coffeetree Kentucky 'Esp	Bareroo	1.5			2020	
87999	MPRB 2021	2215	Pleasant Ave	na	44.96039552	-93.28284384	Street Tree (Boulevard)	Celtis occidentalis (*Hackberry Common)	Celtis occidentalis	*Hackberry Common)	Contain	1.5			2020	
88002	MPRB 2021	2221	Blaisdell Ave	na	44.96007784	-93.27952635	Street Tree (Boulevard)	Maackia amurensis 'JFS-Schichtel1' (Maackia 'MaacNificent')	Maackia amurensis 'JFS-Schichtel1'	Maackia 'MaacNificent')	Bareroo	1.5			2020	
88003	MPRB 2021	2215	Pleasant Ave	na	44.96048013	-93.28283801	Street Tree (Boulevard)	Ginkgo biloba 'Autumn Gold' (Ginkgo 'Autumn Gold')	Ginkgo biloba 'Autumn Gold'	Ginkgo 'Autumn Gold')	Bareroo	1.5			2019	
88014	MPRB 2021	2216	17th Ave S	na	44.96028625	-93.24994325	Street Tree (Boulevard)	Ginkgo biloba 'Autumn Gold' (Ginkgo 'Autumn Gold')	Ginkgo biloba 'Autumn Gold'	Ginkgo 'Autumn Gold')	Bareroo	1.5			2020	
88021	MPRB 2021	2216	Pleasant Ave	na	44.96035138	-93.28300843	Street Tree (Boulevard)	Phellodendron amurense 'His Majesty' (Corktree 'His Majesty')	Phellodendron amurense 'His Majesty'	Corktree 'His Majesty')	Bareroo	1.5			2019	
88024	MPRB 2022	2216	Pleasant Ave	na	44.96061318	-93.28300798	Street Tree (Boulevard)	Maackia amurensis 'JFS-Schichtel1' (Maackia 'MaacNificent')	Maackia amurensis 'JFS-Schichtel1'	Bareroot	1.25	2022 - Planting Spring - Replacement - Ash	04/27/2022			
88027	MPRB 2021	2217	16th Ave S	na	44.96020023	-93.25104507	Street Tree (Boulevard)	Gymnocladus dioicus 'Espresso' (Coffeetree Kentucky 'Espresso'	Gymnocladus dioicus 'Espresso'	Coffeetree Kentucky 'Esp	Bareroo	1.5			2020	
88046	MPRB 2021	2219	Pleasant Ave	na	44.96029885	-93.282844	Street Tree (Boulevard)	Larix laricina (Tamarack)	Larix laricina	Tamarack)	Contain	1.5			2021	
88056	MPRB 2022	222	48th St W	48th St W	44.91604828	-93.28288873	Street Tree (Boulevard)	Amelanchier x grandiflora 'Autumn Brilliance' (Serviceberry 'Aut	Amelanchier x grandiflora 'Autumn Brilliance'	Bareroot	1.5	2022 - Planting Spring - Citizen	04/18/2022			
88068	MPRB 2021	2220	Clinton Ave	na	44.96022442	-93.27155358	Street Tree (Boulevard)	Gymnocladus dioicus 'Espresso' (Coffeetree Kentucky 'Espresso'	Gymnocladus dioicus 'Espresso'	Coffeetree Kentucky 'Esp	Bareroo	1.5			2020	
88086	MPRB 2021	2222	Clinton Ave	na	44.9601282	-93.27155235	Street Tree (Boulevard)	Gymnocladus dioicus 'Espresso' (Coffeetree Kentucky 'Espresso'	Gymnocladus dioicus 'Espresso'	Coffeetree Kentucky 'Esp	Bareroo	1.5			2020	
88087	MPRB 2021	2223	Pleasant Ave	na	44.96022636	-93.28284413	Street Tree (Boulevard)	Catalpa speciosa (Catalpa Northern)	Catalpa speciosa	Catalpa Northern)	Bareroo	1.5			2020	
88088	MPRB 2021	2223	Pleasant Ave	na	44.96013772	-93.28284429	Street Tree (Boulevard)	Ginkgo biloba 'Magyar' (Ginkgo 'Magyar')	Ginkgo biloba 'Magyar'	Ginkgo 'Magyar')	Bareroo	1.5			2019	
88090	MPRB 2021	2224	16th Ave S	na	44.9600113	-93.25118754	Street Tree (Boulevard)	Larix laricina (Tamarack)	Larix laricina	Tamarack)	B & B	1.5			2019	
88107	MPRB 2021	2226	Pleasant Ave	na	44.96002912	-93.283009	Street Tree (Boulevard)	Malus 'Spring Snow' (Crabapple 'Spring Snow')	Malus 'Spring Snow'	Crabapple 'Spring Snow')	Bareroo	1.5			2021	
88110	MPRB 2021	2227	Pleasant Ave	na	44.96006926	-93.28284441	Street Tree (Boulevard)	Ginkgo biloba 'Autumn Gold' (Ginkgo 'Autumn Gold')	Ginkgo biloba 'Autumn Gold'	Ginkgo 'Autumn Gold')	Bareroo	1.5			2019	
88120	MPRB 2021	227	West Minnehaha Pkwy	na	44.90556955	-93.28312925	Street Tree (Boulevard)	Quercus bicolor (*Oak Bicolor - Swamp White)	Quercus bicolor	*Oak Bicolor - Swamp Wh	Bareroo	1.5			2019	
88143	MPRB 2022	23	48th St W	na	44.91595533	-93.27919643	Street Tree (Boulevard)	Amelanchier x grandiflora 'Autumn Brilliance' (Serviceberry 'Aut	Amelanchier x grandiflora 'Autumn Brilliance'	Bareroot	1.5	2022 - Planting Spring - Replacement - Other	04/13/2022			
88150	MPRB 2021	2300	Pleasant Ave	na	44.95992293	-93.28301482	Street Tree (Boulevard)	Quercus bicolor (*Oak Bicolor - Swamp White)	Quercus bicolor	*Oak Bicolor - Swamp Wh	Bareroo	1.5			2020	
88151	MPRB 2021	2300	Pleasant Ave	na	44.95950586	-93.28301311	Street Tree (Boulevard)	Gleditsia triacanthos var. inermis 'Shademaster' (Honeylocust Cc	Gleditsia triacanthos var. inermis 'Shademaster'	Honeylocust Common Th	Bareroo	1.5			2020	
88155	MPRB 2021	2300	Pleasant Ave	na	44.95982722	-93.28301576	Street Tree (Boulevard)	Gymnocladus dioicus 'Espresso' (Coffeetree Kentucky 'Espresso'	Gymnocladus dioicus 'Espresso'	Coffeetree Kentucky 'Esp	Bareroo	1.5			2019	
88159	MPRB 2021	2300	Pleasant Ave	na	44.95970283	-93.28300956	Street Tree (Boulevard)	Phellodendron amurense 'His Majesty' (Corktree 'His Majesty')	Phellodendron amurense 'His Majesty'	Corktree 'His Majesty')	Bareroo	1.5			2019	
88167	MPRB 2021	2301	Lyndale Ave S	na	44.95976835	-93.28790678	Street Tree (Boulevard)	Gymnocladus dioicus 'McKBranched' (Coffeetree Kentucky 'Dec	Gymnocladus dioicus 'McKBranched'	Coffeetree Kentucky 'Dec	Bareroo	1.25			2021	
88178	MPRB 2022	2305	16th Ave S	na	44.95982824	-93.25105384	Street Tree (Boulevard)	Quercus ellipsoidalis 'Bailskies' (Oak Northern Pin 'Majestic Skie	Quercus ellipsoidalis 'Bailskies'	Container #20	1.5	2022 - Planting Spring - Replacement - Other	05/02/2022			
88180	MPRB 2021	2303	Pleasant Ave	na	44.95999675	-93.28284453	Street Tree (Boulevard)	Maackia amurensis (Maackia Amur)	Maackia amurensis	Maackia Amur)	Bareroo	1.25			2019	
88211	MPRB 2021	2318	Harriet Ave	na	44.95944767	-93.28554149	Street Tree (Boulevard)	Gymnocladus dioicus 'Espresso' (Coffeetree Kentucky 'Espresso'	Gymnocladus dioicus 'Espresso'	Coffeetree Kentucky 'Esp	Bareroo	1.5			2019	
88247	MPRB 2021	2315	Garfield Ave	na	44.95957051	-93.28667591	Street Tree (Boulevard)	Phellodendron amurense 'His Majesty' (Corktree 'His Majesty')	Phellodendron amurense 'His Majesty'	Corktree 'His Majesty')	Contain	1.25			2021	
88248	MPRB 2021	2315	Pleasant Ave	na	44.95954559	-93.28284532	Street Tree (Boulevard)	Gleditsia triacanthos var. inermis 'Shademaster' (Honeylocust Cc	Gleditsia triacanthos var. inermis 'Shademaster'	Honeylocust Common Th	Bareroo	1.5			2020	
88255	MPRB 2021	2318	Grand Ave S	na	44.95947307	-93.28427269	Street Tree (Boulevard)	Aesculus glabra 'LavaDak' (Buckeye 'Lavaburst')	Aesculus glabra 'LavaDak'	Buckeye 'Lavaburst')	Bareroo	1.5			2019	
88283	MPRB 2021	2321	Pleasant Ave	na	44.95939657	-93.28285126	Street Tree (Boulevard)	Catalpa speciosa (Catalpa Northern)	Catalpa speciosa	Catalpa Northern)	Bareroo	1.5			2019	
88296	MPRB 2022	2322	Blaisdell Ave	24th St W	44.9591651	-93.28034086	Street Tree (Boulevard)	Ginkgo biloba 'The President' (Ginkgo 'Presidential Gold')	Ginkgo biloba 'The President'	Bareroot	1.5	2022 - Planting Spring - More Trees Please	04/25/2022			
88302	MPRB 2022	2322	Blaisdell Ave	24th St W	44.95916712	-93.28020643	Street Tree (Boulevard)	Ginkgo biloba 'The President' (Ginkgo 'Presidential Gold')	Ginkgo biloba 'The President'	Bareroot	1.5	2022 - Planting Spring - More Trees Please	04/25/2022			April - May
88309	MPRB 2021	2323	11th Ave S	13th Ave S	44.9599657	-93.25623449	Street Tree (Boulevard)	Gymnocladus dioicus 'Espresso' (Coffeetree Kentucky 'Espresso'	Gymnocladus dioicus 'Espresso'	Coffeetree Kentucky 'Esp	Bareroo	1.5			2020	April - May

88310	MPRB 2021	2323 Clinton Ave	na	44.95936618	-93.27142623	Street Tree (Boulevard)	Catalpa speciosa (Catalpa Northern)	Catalpa speciosa	Catalpa Northern)	Bareroo	1.5			2021 April - May
88311	MPRB 2021	2323 Garfield Ave	24th St W	44.95917328	-93.28632491	Street Tree (Boulevard)	Catalpa speciosa (Catalpa Northern)	Catalpa speciosa	Catalpa Northern)	Bareroo	1.5			2021 April - May
88315	MPRB 2021	2323 Garfield Ave	24th St W	44.95917149	-93.28645069	Street Tree (Boulevard)	Catalpa speciosa (Catalpa Northern)	Catalpa speciosa	Catalpa Northern)	Bareroo	1.5			2021 April - May
88323	MPRB 2022	2323 11th Ave S	13th Ave S	44.95971123	-93.25623704	Street Tree (Boulevard)	Catalpa speciosa (Catalpa Northern)	Catalpa speciosa	Bareroot	1.5	2022 - Planting Spring - Replacement - Other	05/03/2022		April - May
88330	MPRB 2021	2323 16th Ave S	24th St E	44.95919621	-93.2506059	Street Tree (Boulevard)	Pyrus ussuriensis 'Bailfrost' (Pear Ussurian 'Mountain Frost')	Pyrus ussuriensis 'Bailfrost'	Pear Ussurian 'Mountain	Bareroo	1.25			2021 April - May
88335	MPRB 2021	2323 11th Ave S	24th St E	44.95918203	-93.25685727	Street Tree (Boulevard)	Maackia amurensis 'JFS-Schichtel1' (Maackia 'MaacNificent')	Maackia amurensis 'JFS-Schichtel1'	Maackia 'MaacNificent')	Bareroo	1.25			2019 April - May
88350	MPRB 2022	2324 4th Ave S	24th St E	44.9592617	-93.27037164	Street Tree (Boulevard)	Gymnocladus dioicus 'UMNSynergy' (Coffeetree Kentucky 'True	Gymnocladus dioicus 'UMNSynergy'	Bareroot	1.5	2022 - Planting Spring - More Trees Please	04/27/2022		April - May
88353	MPRB 2022	2324 11th Ave S	na	44.959186	-93.25869666	Street Tree (Boulevard)	Amelanchier x grandiflora 'Autumn Brilliance' (Serviceberry 'Aut	Amelanchier x grandiflora 'Autumn Brilliance'	Bareroot	1.5	2022 - Planting Spring - Citizen Ash Replacement	05/03/2022		April - May
88359	MPRB 2021	2324 Grand Ave S	24th St W	44.95918112	-93.28440388	Street Tree (Boulevard)	Syringa reticulata (*Lilac Japanese Tree)	Syringa reticulata	*Lilac Japanese Tree)	Bareroo	1.5			2020 April - May
88391	MPRB 2022	2344 Nicollet Ave	na	44.95916809	-93.27864894	Street Tree (Boulevard)	Quercus bicolor 'Bonnie and Mike' (Oak 'Beacon')	Quercus bicolor 'Bonnie and Mike'	Container #20	1.5	2022 - Planting Spring - Replacement - Other	04/21/2022		April - May
88395	MPRB 2021	2344 Nicollet Ave	na	44.95957633	-93.27952317	Street Tree (Boulevard)	Catalpa speciosa (Catalpa Northern)	Catalpa speciosa	Catalpa Northern)	Bareroo	1.5			2021 April - May
88416	MPRB 2021	2400 Garfield Ave	na	44.95897766	-93.28682447	Street Tree (Boulevard)	Aesculus x arnoldiana 'Autumn Splendor' (Buckeye 'Autumn Spl	Aesculus x arnoldiana 'Autumn Splendor'	Buckeye 'Autumn Splend	Bareroo	1.5			2020 April - May
88423	MPRB 2021	2400 Garfield Ave	24th St W	44.9590655	-93.28691108	Street Tree (Boulevard)	Phellodendron amurense 'His Majesty' (Corktree 'His Majesty')	Phellodendron amurense 'His Majesty'	Corktree 'His Majesty')	Bareroo	1.5			2021 April - May
88440	MPRB 2022	2400 Pillsbury Ave	Pillsbury Ave	44.95885783	-93.28135838	Street Tree (Boulevard)	Gymnocladus dioicus 'UMNSynergy' (Coffeetree Kentucky 'True	Gymnocladus dioicus 'UMNSynergy'	Bareroot	1.5	2022 - Planting Spring - Replacement - Other	04/25/2022		April - May
88450	MPRB 2021	2400 Harriet Ave	na	44.95906267	-93.28581408	Street Tree (Boulevard)	Catalpa speciosa (Catalpa Northern)	Catalpa speciosa	Catalpa Northern)	Bareroo	1.5			2021 April - May
88476	MPRB 2022	2401 Blaisdell Ave	24th St W	44.95906795	-93.28076166	Street Tree (Boulevard)	Ginkgo biloba 'The President' (Ginkgo 'Presidential Gold')	Ginkgo biloba 'The President'	Bareroot	1.5	2022 - Planting Spring - Replacement - Other	04/25/2022		April - May
88477	MPRB 2021	2401 Pillsbury Ave	na	44.95905746	-93.28089962	Street Tree (Boulevard)	Ginkgo biloba 'The President' (Ginkgo 'Presidential Gold')	Ginkgo biloba 'The President'	Ginkgo 'Presidential Gold	Bareroo	1.5			2020 April - May
88482	MPRB 2021	2401 Blaisdell Ave	24th St W	44.95905746	-93.27907575	Street Tree (Boulevard)	Quercus bicolor (*Oak Bicolor - Swamp White)	Quercus bicolor	*Oak Bicolor - Swamp Wh	Bareroo	1.5			2021 April - May
88484	MPRB 2021	2401 Blaisdell Ave	24th St W	44.95905771	-93.2793543	Street Tree (Boulevard)	Quercus bicolor (*Oak Bicolor - Swamp White)	Quercus bicolor	*Oak Bicolor - Swamp Wh	Bareroo	1.5			2021 April - May
88485	MPRB 2021	2401 Blaisdell Ave	24th St W	44.95905615	-93.27920203	Street Tree (Boulevard)	Quercus bicolor (*Oak Bicolor - Swamp White)	Quercus bicolor	*Oak Bicolor - Swamp Wh	Bareroo	1.5			2021 April - May
88491	MPRB 2021	2401 Garfield Ave	24th St W	44.95906503	-93.28636256	Street Tree (Boulevard)	Phellodendron amurense 'His Majesty' (Corktree 'His Majesty')	Phellodendron amurense 'His Majesty'	Corktree 'His Majesty')	Bareroo	1.5			2021 April - May
88495	MPRB 2021	2401 Harriet Ave	24th St W	44.95906397	-93.28511839	Street Tree (Boulevard)	Gymnocladus dioicus 'Espresso' (Coffeetree Kentucky 'Espresso'	Gymnocladus dioicus 'Espresso'	Coffeetree Kentucky 'Esp	Bareroo	1.5			2020 April - May
88504	MPRB 2021	2401 Blaisdell Ave	na	44.95878051	-93.27952631	Street Tree (Boulevard)	Ginkgo biloba 'The President' (Ginkgo 'Presidential Gold')	Ginkgo biloba 'The President'	Ginkgo 'Presidential Gold	Bareroo	1.5			2020 April - May
88526	MPRB 2021	2404 10th Ave S	na	44.95887275	-93.26010193	Street Tree (Boulevard)	Catalpa speciosa (Catalpa Northern)	Catalpa speciosa	Catalpa Northern)	Bareroo	1.5			2020 April - May
88527	MPRB 2021	2404 Clinton Ave	na	44.95886705	-93.27155293	Street Tree (Boulevard)	Syringa reticulata (*Lilac Japanese Tree)	Syringa reticulata	*Lilac Japanese Tree)	Bareroo	1.5			2021 April - May
88549	MPRB 2021	2409 Grand Ave S	na	44.95870354	-93.28413758	Street Tree (Boulevard)	Amelanchier x grandiflora 'Autumn Brilliance' (Serviceberry 'Aut	Amelanchier x grandiflora 'Autumn Brilliance'	Serviceberry 'Autumn Bril	Bareroo	1.5			2020 April - May
88570	MPRB 2021	2412 10th Ave S	na	44.95857436	-93.26010257	Street Tree (Boulevard)	Phellodendron amurense 'His Majesty' (Corktree 'His Majesty')	Phellodendron amurense 'His Majesty'	Corktree 'His Majesty')	Contain	1.25			2020 April - May
88572	MPRB 2022	2412 Garfield Ave	na	44.95867021	-93.28681672	Street Tree (Boulevard)	Ginkgo biloba 'The President' (Ginkgo 'Presidential Gold')	Ginkgo biloba 'The President'	Bareroot	1.5	2022 - Planting Spring - Replacement - Ash	04/25/2022		April - May
88610	MPRB 2021	2417 17th Ave S	na	44.95853129	-93.24979522	Street Tree (Boulevard)	Catalpa speciosa (Catalpa Northern)	Catalpa speciosa	Catalpa Northern)	Contain	2			2019 April - May
88612	MPRB 2021	2417 Garfield Ave	na	44.95847268	-93.28668193	Street Tree (Boulevard)	Ulmus 'Morton Glossy' (Elm 'Triumph')	Ulmus 'Morton Glossy'	Elm 'Triumph')	Bareroo	1.5			2020 April - May
88614	MPRB 2021	2417 Garfield Ave	na	44.9583629	-93.28668629	Street Tree (Boulevard)	Catalpa speciosa (Catalpa Northern)	Catalpa speciosa	Catalpa Northern)	Bareroo	1.5			2020 April - May
88639	MPRB 2021	2420 Garfield Ave	na	44.95842829	-93.28682829	Street Tree (Boulevard)	Alnus hirsuta 'Harbin' (Alder Manchurian 'Prairie Horizon')	Alnus hirsuta 'Harbin'	Alder Manchurian 'Prairie	Bareroo	1.5			2021 April - May
88687	MPRB 2021	2424 18th Ave S	24th St E	44.9590867	-93.24914038	Street Tree (Boulevard)	Catalpa speciosa (Catalpa Northern)	Catalpa speciosa	Catalpa Northern)	B & B	2			2019 April - May
88691	MPRB 2021	2424 18th Ave S	24th St E	44.95908422	-93.24886666	Street Tree (Boulevard)	Amelanchier x grandiflora 'Autumn Brilliance' (Serviceberry 'Aut	Amelanchier x grandiflora 'Autumn Brilliance'	Serviceberry 'Autumn Bril	Bareroo	1.5			2021 April - May
88717	MPRB 2021	2434 Blaisdell Ave	na	44.9578747	-93.27971418	Street Tree (Boulevard)	Catalpa speciosa (Catalpa Northern)	Catalpa speciosa	Catalpa Northern)	Bareroo	1.5			2021 April - May
88732	MPRB 2021	2428 Garfield Ave	na	44.95821171	-93.28682865	Street Tree (Boulevard)	Carpinus caroliniana 'JN Select A' PPAF (Beech Blue - Musclewoo	Carpinus caroliniana 'JN Select A' PPAF	Beech Blue - Musclewooc	Bareroo	1.25			2021 April - May
88737	MPRB 2021	2429 18th Ave S	Cedar Ave S	44.95870803	-93.24741886	Street Tree (Boulevard)	Ginkgo biloba 'Autumn Gold' (Ginkgo 'Autumn Gold')	Ginkgo biloba 'Autumn Gold'	Ginkgo 'Autumn Gold')	Bareroo	1.5			2020 April - May
88763	MPRB 2021	2432 Ogema Pl	Cedar Ave S	44.95817649	-93.24724046	Street Tree (Boulevard)	Quercus ellipsoidalis (*Oak Northern Pin)	Quercus ellipsoidalis	*Oak Northern Pin)	Contain	1.5			2019 April - May
88766	MPRB 2021	2432 1st Ave S	na	44.95804074	-93.27664043	Street Tree (Boulevard)	Maackia amurensis 'JFS-Schichtel1' (Maackia 'MaacNificent')	Maackia amurensis 'JFS-Schichtel1'	Maackia 'MaacNificent')	Bareroo	1.5			2020 April - May
88778	MPRB 2021	2433 Garfield Ave	na	44.95805729	-93.2866868	Street Tree (Boulevard)	Catalpa speciosa (Catalpa Northern)	Catalpa speciosa	Catalpa Northern)	Bareroo	1.5			2020 April - May
88814	MPRB 2021	2433 Clinton Ave	na	44.95759833	-93.27143058	Street Tree (Boulevard)	Larix laricina (Tamarack)	Larix laricina	Tamarack)	Contain	1.5			2021 April - May
88816	MPRB 2022	2436 Garfield Ave	na	44.95801054	-93.28682901	Street Tree (Boulevard)	Gleditsia triacanthos var. inermis 'Harve' (Honeylocust Common	Gleditsia triacanthos var. inermis 'Harve'	Bareroot	1.5	2022 - Planting Spring - Replacement - Other	04/25/2022		April - May
88818	MPRB 2021	2436 Stevens Ave	na	44.95791151	-93.27538149	Street Tree (Boulevard)	Amelanchier x grandiflora 'Autumn Brilliance' (Serviceberry 'Aut	Amelanchier x grandiflora 'Autumn Brilliance'	Serviceberry 'Autumn Bril	Bareroo	1.5			2020 April - May
88819	MPRB 2021	2436 1st Ave S	na	44.9579453	-93.27663736	Street Tree (Boulevard)	Maackia amurensis 'JFS-Schichtel1' (Maackia 'MaacNificent')	Maackia amurensis 'JFS-Schichtel1'	Maackia 'MaacNificent')	Bareroo	1.5			2020 April - May
88826	MPRB 2021	2437 Nicollet Ave	na	44.95796109	-93.27774834	Street Tree (Boulevard)	Ulmus 'Morton Glossy' (Elm 'Triumph')	Ulmus 'Morton Glossy'	Elm 'Triumph')	Contain	1.5			2020 April - May
88859	MPRB 2021	2441 10th Ave S	na	44.95784583	-93.25998022	Street Tree (Boulevard)	Cladrastis kentukea (Yellowwood American)	Cladrastis kentukea	Yellowwood American)	Bareroo	1.25			2020 April - May
88884	MPRB 2021	2444 Garfield Ave	na	44.95775477	-93.28683359	Street Tree (Boulevard)	Larix laricina (Tamarack)	Larix laricina	Tamarack)	Contain	1.5			2021 April - May
88903	MPRB 2021	2448 Garfield Ave	na	44.95764847	-93.28683257	Street Tree (Boulevard)	Catalpa speciosa (Catalpa Northern)	Catalpa speciosa	Catalpa Northern)	Bareroo	1.5			2020 April - May
88912	MPRB 2021	2448 Blaisdell Ave	na	44.95754982	-93.27970822	Street Tree (Boulevard)	Catalpa speciosa (Catalpa Northern)	Catalpa speciosa	Catalpa Northern)	Bareroo	1.5			2020 April - May
88916	MPRB 2021	2448 1st Ave S	25th St W	44.9573775	-93.27693024	Street Tree (Boulevard)	Gymnocladus dioicus 'Espresso' (Coffeetree Kentucky 'Espresso'	Gymnocladus dioicus 'Espresso'	Coffeetree Kentucky 'Esp	Bareroo	1.5			2020 April - May
88917	MPRB 2021	2448 1st Ave S	25th St W	44.95738199	-93.27677611	Street Tree (Boulevard)	Gymnocladus dioicus 'Espresso' (Coffeetree Kentucky 'Espresso'	Gymnocladus dioicus 'Espresso'	Coffeetree Kentucky 'Esp	Bareroo	1.5			2020 April - May
88961	MPRB 2022	2450 Blaisdell Ave	25th St W	44.95738028	-93.27980525	Street Tree (Boulevard)	Gymnocladus dioicus 'UMNSynergy' (Coffeetree Kentucky 'True	Gymnocladus dioicus 'UMNSynergy'	Bareroot	1.5	2022 - Planting Spring - Replacement - Other	04/22/2022		April - May
88980	MPRB 2021	2452 13th Ave S	25th St E	44.95740859	-93.25654548	Street Tree (Boulevard)	Larix laricina (Tamarack)	Larix laricina	Tamarack)	Bareroo	1.5			2019 April - May
88990	MPRB 2021	2453 10th Ave S	25th St E	44.95740324	-93.25980792	Street Tree (Boulevard)	Ginkgo biloba 'Autumn Gold' (Ginkgo 'Autumn Gold')	Ginkgo biloba 'Autumn Gold'	Ginkgo 'Autumn Gold')	Bareroo	1.5			2021 April - May
89015	MPRB 2022	2457 Cedar Ave S	na	44.95796934	-93.2474378	Street Tree (Boulevard)	Catalpa speciosa (Catalpa Northern)	Catalpa speciosa	Bareroot	1.5	2022 - Planting Spring - More Trees Please	04/28/2022		April - May
89021	MPRB 2021	25 Diamond Lake Rd W	Blaisdell Ave	44.90387122	-93.27925074	Street Tree (Boulevard)	Celtis occidentalis (*Hackberry Common)	Celtis occidentalis	*Hackberry Common)	Contain	1.5			2020 April - May
89024	MPRB 2021	25 35th St W	na	44.93947647	-93.27927144	Street Tree (Boulevard)	Phellodendron lavallei 'Longenecker' (Corktree 'Eye Stopper')	Phellodendron lavallei 'Longenecker'	Corktree 'Eye Stopper')	Bareroo	1.5			2019 April - May
89041	MPRB 2022	2500 Cedar Ave S	18th Ave S	44.95705074	-93.24855538	Street Tree (Boulevard)	Cladrastis kentukea (Yellowwood American)	Cladrastis kentukea	Bareroot	1.5	2022 - Planting Spring - Replacement - Other	05/16/2022		April - May
89056	MPRB 2021	2500 Pillsbury Ave	25th St W	44.95727454	-93.28201726	Street Tree (Boulevard)	Gymnocladus dioicus 'Espresso' (Coffeetree Kentucky 'Espresso'	Gymnocladus dioicus 'Espresso'	Coffeetree Kentucky 'Esp	Bareroo	1.5			2020 April - May
89062	MPRB 2021	2500 Blaisdell Ave	25th St W	44.95726799	-93.280194	Street Tree (Boulevard)	Phellodendron amurense 'His Majesty' (Corktree 'His Majesty')	Phellodendron amurense 'His Majesty'	Corktree 'His Majesty')	Contain	1.25			2021 April - May
89063	MPRB 2021	2500 Blaisdell Ave	25th St W	44.95727108	-93.27999858	Street Tree (Boulevard)	Betula nigra (Birch River)	Betula nigra	Birch River)	Bareroo	1.5			2020 April - May
89066	MPRB 2022	2500 13th Ave S	na	44.95720562	-93.25631237	Street Tree (Boulevard)	Quercus bicolor (*Oak Bicolor - Swamp White)	Quercus bicolor	Bareroot	1.5	2022 - Planting Spring - Replacement - Other	04/29/2022		April - May
89071	MPRB 2022	2500 13th Ave S	25th St E	44.95728386	-93.25659651	Street Tree (Boulevard)	Betula nigra (Birch River)	Betula nigra	Bareroot	1.5	2022 - Planting Spring - Replacement - Other	04/29/2022		April - May
89072	MPRB 2022	2500 13th Ave S	25th St E	44.95728542	-93.25643998	Street Tree (Boulevard)	Quercus bicolor (*Oak Bicolor - Swamp White)	Quercus bicolor	Bareroot	1.5	2022 - Planting Spring - Replacement - Other	04/29/2022		April - May
89077	MPRB 2021	2500 Blaisdell Ave	25th St W	44.9572709	-93.27980545	Street Tree (Boulevard)	Betula nigra (Birch River)	Betula nigra	Birch River)	Bareroo	1.5			2020 April - May
89080	MPRB 2021	2500 Cedar Ave S	Cedar Ave S	44.95716117	-93.24745323	Street Tree (Boulevard)	Gymnocladus dioicus 'McKBranched' (Coffeetree Kentucky 'Dec	Gymnocladus dioicus 'McKBranched'	Coffeetree Kentucky 'Dec	Bareroo	1.5			2020 April - May
89089	MPRB 2021	2500 Pillsbury Ave	na	44.95720586	-93.28136667	Street Tree (Boulevard)	Quercus bicolor (*Oak Bicolor - Swamp White)	Quercus bicolor	*Oak Bicolor - Swamp Wh	Bareroo	1.5			2021 April - May
89090	MPRB 2021	2500 Harriet Ave	na	44.95719963	-93.28556451	Street Tree (Boulevard)	Phellodendron amurense 'His Majesty' (Corktree 'His Majesty')	Phellodendron amurense 'His Majesty'	Corktree 'His Majesty')	Bareroo	1.5			2019 April - May
89097	MPRB 2022	2501 Blaisdell Ave	na	44.9571801	-93.27954194	Street Tree (Boulevard)	Gymnocladus dioicus 'UMNSynergy' (Coffeetree Kentucky 'True	Gymnocladus dioicus 'UMNSynergy'	Bareroot	1.5	2022 - Planting Spring - Replacement - Other	04/22/2022		April - May
89107	MPRB 2021	2501 Clinton Ave	na	44.95726488	-93.2711724	Street Tree (Boulevard)	Ulmus americana 'St Croix PP20 097' (Elm American 'St. Croix')	Ulmus americana 'St Croix PP20 097'	Elm American 'St. Croix')	Bareroo	1.5			2019 April - May
89108	MPRB 2022	2502 12th Ave S	25th St E	44.95729101	-93.25769968	Street Tree (Boulevard)	Ginkgo biloba 'The President' (Ginkgo 'Presidential Gold')	Ginkgo biloba 'The President'	Bareroot	1.5	2022 - Planting Spring - Replacement - Other	04/29/2022		April - May
89111	MPRB 2021	2501 12th Ave S	25th St E	44.9572911	-93.25698955	Street Tree (Boulevard)	Ginkgo biloba 'Autumn Gold' (Ginkgo 'Autumn Gold')	Ginkgo biloba 'Autumn Gold'	Ginkgo 'Autumn Gold')	Bareroo	1.5			2021 April - May
89114	MPRB 2021	2501 12th Ave S	25th St E	44.95729082	-93.25723802	Street Tree (Boulevard)	Carpinus caroliniana (Beech Blue - Musclewood)	Carpinus caroliniana	Beech Blue - Musclewooc	Contain	1.5			2021 April - May
89123	MPRB 2022	2501 Garfield Ave	na	44.95720575	-93.28669244	Street Tree (Boulevard)	Gymnocladus dioicus 'UMNSynergy' (Coffeetree Kentucky 'True	Gymnocladus dioicus 'UMNSynergy'	Bareroot	1.5	2022 - Planting Spring - Replacement - Other	04/25/2022		April - May
89127	MPRB 2021	2501 Cedar Ave S	na	44.95662291	-93.24727327	Street Tree (Boulevard)	Crataegus crus-galli var. inermis (Hawthorn Thornless Cockspur)	Crataegus crus-galli var. inermis	Hawthorn Thornless Cock	Bareroo	1.25			2020 April - May
89130	MPRB 2021	2501 Cedar Ave S	na	44.95691825	-93.24724776	Street Tree (Boulevard)	Prunus virginiana 'Schubert' (Chokecherry 'Canada Red')	Prunus virginiana 'Schubert'	Chokecherry 'Canada Red	Bareroo	1.5			2020 April - May
89134	MPRB 2021	2501 Blaisdell Ave	25th St W	44.95727436	-93.27945556	Street Tree (Boulevard)	Ginkgo biloba 'The President' (Ginkgo 'Presidential Gold')	Ginkgo biloba 'The President'	Ginkgo 'Presidential Gold	Bareroo	1.5			2020 April - May
89138	MPRB 2021	2501 Pillsbury Ave	25th St W	44.95727174	-93.28073203	Street Tree (Boulevard)	Gymnocladus dioicus 'Espresso' (Coffeetree Kentucky 'Espresso'	Gymnocladus dioicus 'Espresso'	Coffeetree Kentucky 'Esp	Bareroo	1.5			2020 April - May
89146	MPRB 2021	2501 Blaisdell Ave	25th St W	44.95726335	-93.27930537	Street Tree (Boulevard)	Ginkgo biloba 'The President' (Ginkgo 'Presidential Gold')	Ginkgo biloba 'The President'	Ginkgo 'Presidential Gold	Bareroo	1.5			2020 April - May
89158	MPRB 2021	2504 Harriet Ave	na	44.95709892	-93.28556468	Street Tree (Boulevard)	Phellodendron amurense 'His Majesty' (Corktree 'His Majesty')	Phellodendron amurense 'His Majesty'	Corktree 'His Majesty')	Bareroo	1.5			2019 April - May
89197	MPRB 2021	2509 Pillsbury Ave	na	44.9568591	-93.28120455	Street Tree (Boulevard)	Gymnocladus dioicus 'Espresso' (Coffeetree Kentucky 'Espresso'	Gymnocladus dioicus 'Espresso'	Coffeetree Kentucky 'Esp	Bareroo	1.5			2019 April - May
89215	MPRB 2021	2511 1st Ave S	na	44.95689746	-93.276495	Street Tree (Boulevard)	Prunus maackii (Chokecherry Amur)	Prunus maackii	Chokecherry Amur)	Bareroo	1.5			2019 April - May
89231	MPRB 2021	2515 Nicollet Ave	na	44.95667943	-93.2777605	Street Tree (Boulevard)	Gymnocladus dioicus 'UMNSynergy' (Coffeetree Kentucky 'True	Gymnocladus dioicus 'UMNSynergy'	Coffeetree Kentucky 'Tru	Contain	1.5			2021 April - May
89239	MPRB 2021	2516 Grand Ave S	na	44.95680395	-93.28428799	Street Tree (Boulevard)	Ginkgo biloba 'The President' (Ginkgo 'Presidential Gold')	Ginkgo biloba 'The President'	Ginkgo 'Presidential Gold	Bareroo	1.5			2020 April - May
89249	MPRB 2021	2517 Garfield Ave	na	44.95665385	-93.28669337	Street Tree (Boulevard)	Catalpa speciosa (Catalpa Northern)	Catalpa speciosa	Catalpa Northern)	Bareroo	1.5			2019 April - May
89283	MPRB 2021	2521 Pillsbury Ave	na	44.95666498	-93.28120165	Street Tree (Boulevard)	Celtis occidentalis (*Hackberry Common)	Celtis occidentalis	*Hackberry Common)	Contain	1.5			2019 April - May
89305	MPRB 2021	2524 Pillsbury Ave	na	44.95641325	-93.28137457	Street Tree (Boulevard)	Celtis occidentalis (*Hackberry Common)	Celtis occidentalis	*Hackberry Common)	Contain	1.5			2019 April - May
89321	MPRB 2021	2525 3rd Ave S	na	44.95704983	-93.27268444	Street Tree (Boulevard)	Syringa reticulata (*Lilac Japanese Tree)	Syringa reticulata	*Lilac Japanese Tree)	Bareroo	1.5			2020 April - May
89329	MPRB 2021	2525 3rd Ave S	na	44.95714061	-93.27268098	Street Tree (Boulevard)	Pyrus ussuriensis 'Bailfrost' (Pear Ussurian 'Mountain Frost')	Pyrus ussuriensis 'Bailfrost'	Pear Ussurian 'Mountain	Bareroo	1.5			2021 April - May
89331	MPRB 2022	2525 Cedar Ave S	Em Stately St	44.95641213	-93.24711531	Street Tree (Boulevard)	Platanus x acerifolia 'Bloodgood' (Planetree London 'Bloodgood'	Platanus x acerifolia 'Bloodgood'	Bareroot	1.5	2022 - Planting Spring - Replacement - Other	04/28/2022		April - May
89332	MPRB 2021	2525 Cedar Ave S	Em Stately St	44.95641189	-93.24690793	Street Tree (Boulevard)	Catalpa speciosa (Catalpa Northern)	Catalpa speciosa	Catalpa Northern)	B & B	2			2019 April - May
89333	MPRB 2021	2525 Cedar Ave S	Em Stately St	44.95641463	-93.24679	Street Tree (Boulevard)	Ginkgo biloba 'Autumn Gold' (Ginkgo 'Autumn Gold')	Ginkgo biloba 'Autumn Gold'	Ginkgo 'Autumn Gold')	Bareroo	1.5			2020 April - May
89335	MPRB 2022	2525 Cedar Ave S	Em Stately St	44.95640912	-93.24702177	Street Tree (Boulevard)	Amelanchier x grandiflora 'Autumn Brilliance' (Serviceberry 'Aut	Amelanchier x grandiflora 'Autumn Brilliance'	Bareroot	1.5	2022 - Planting Spring - Replacement - Other	04/28/2022		April - May
89356	MPRB 2021	2528 17th Ave S	na	44.95627914	-93.24999943	Street Tree (Boulevard)	Prunus virginiana 'Schubert' (Chokecherry 'Canada Red')	Prunus virginiana 'Schubert'	Chokecherry 'Canada Red	Bareroo	1.5			2020 April - May
89363	MPRB 2022	2529 13th Ave S	26th St E	44.95560265	-93.25569732	Street Tree (Boulevard)	Malus 'Royal Raindrops' (Crabapple 'Royal Raindrops')	Malus 'Royal Raindrops'	Bareroot	1.5	2022 - Planting Spring - More Trees Please	04/29/2022		April - May
89368	MPRB 2022	2529 13th Ave S	26th St E	44.95560583	-93.2559008	Street Tree (Boulevard)	Malus 'Royal Raindrops' (Crabapple 'Royal Raindrops')	Malus 'Royal Raindrops'	Bareroot	1.5	2022 - Planting Spring - Replacement - Other	04/29/2022		April - May
89380	MPRB 2021	2530 1st Ave S	na	44.95646252	-93.27665197	Street Tree (Boulevard)	Amelanchier x grandiflora 'Autumn Brilliance' (Serviceberry 'Aut	Amelanchier x grandiflora 'Autumn Brilliance'	Serviceberry 'Autumn Bril	Bareroo	1.5			2020 April - May
89382	MPRB 2022	2530 Blaisdell Ave	na	44.95642602	-93.27971423	Street Tree (Boulevard)	Gymnocladus dioicus 'UMNSynergy' (Coffeetree Kentucky 'True	Gymnocladus dioicus 'UMNSynergy'	Bareroot	1.5	2022 - Planting Spring - More Trees Please	04/22/2022		April - May
89383	MPRB 2021	2530 Cedar Ave S	na	44.95625104	-93.24746181	Street Tree (Boulevard)	Ginkgo biloba 'Autumn Gold' (Ginkgo 'Autumn Gold')	Ginkgo biloba 'Autumn Gold'	Ginkgo 'Autumn Gold')	Bareroo	1.5			2020 April - May
89384	MPRB 2021	2530 1st Ave S	na	44.95653056	-93.27664729	Street Tree (Boulevard)	Aesculus x 'Homestead' (Buckeye 'Homestead')	Aesculus x 'Homestead'	Buckeye 'Homestead')	Bareroo	1.5			2020 April - May
89388	MPRB 2021	2535 18th Ave S	na	44.95625503	-93.24856724	Street Tree (Boulevard)	Gymnocladus dioicus 'McKBranched' (Coffeetree Kentucky 'Dec	Gymnocladus dioicus 'McKBranched'	Coffeetree Kentucky 'Dec	Bareroo	1.5			2020 April - May

89398	MPRB 2021	2532 1st Ave S	na	44.95596634	-93.27665741	Street Tree (Boulevard)	Prunus virginiana 'Schubert' (Chokecherry 'Canada Red')	Prunus virginiana 'Schubert'	Chokecherry 'Canada Red	Bareroo	1.5			2020	April - May
89402	MPRB 2021	2532 1st Ave S	na	44.95588253	-93.27666085	Street Tree (Boulevard)	Prunus virginiana 'Schubert' (Chokecherry 'Canada Red')	Prunus virginiana 'Schubert'	Chokecherry 'Canada Red	Bareroo	1.5			2020	April - May
89416	MPRB 2021	2533 Garfield Ave	na	44.95612275	-93.28669843	Street Tree (Boulevard)	Gymnocladus dioicus 'Espresso' (Coffeetree Kentucky 'Espresso'	Gymnocladus dioicus 'Espresso'	Coffeetree Kentucky 'Esp	Bareroo	1.5			2020	April - May
89427	MPRB 2021	2557 Lyndale Ave S	26th St W	44.95560462	-93.28758113	Street Tree (Boulevard)	Maackia amurensis (Maackia Amur)	Maackia amurensis	Maackia Amur)	Bareroo	1.5			2021	April - May
89428	MPRB 2021	2557 Lyndale Ave S	26th St W	44.95560295	-93.28773815	Street Tree (Boulevard)	Gymnocladus dioicus 'Espresso' (Coffeetree Kentucky 'Espresso'	Gymnocladus dioicus 'Espresso'	Coffeetree Kentucky 'Esp	Bareroo	1.5			2019	April - May
89441	MPRB 2021	2600 Longfellow Ave	na	44.95540281	-93.24616291	Street Tree (Boulevard)	Ginkgo biloba 'Autumn Gold' (Ginkgo 'Autumn Gold')	Ginkgo biloba 'Autumn Gold'	Ginkgo 'Autumn Gold')	Bareroo	1.5			2020	April - May
89442	MPRB 2021	2600 Harriet Ave	na	44.9553912	-93.28558172	Street Tree (Boulevard)	Catalpa speciosa (Catalpa Northern)	Catalpa speciosa	Catalpa Northern)	Bareroo	1.5			2019	April - May
89451	MPRB 2021	2600 Harriet Ave	26th St W	44.95547379	-93.28598356	Street Tree (Boulevard)	Malus 'Spring Snow' (Crabapple 'Spring Snow')	Malus 'Spring Snow'	Crabapple 'Spring Snow')	Bareroo	1.5			2019	April - May
89452	MPRB 2021	2600 Harriet Ave	na	44.95547367	-93.28583415	Street Tree (Boulevard)	Maackia amurensis (Maackia Amur)	Maackia amurensis	Maackia Amur)	Bareroo	1.25			2019	April - May
89453	MPRB 2021	2600 13th Ave S	26th St E	44.95546904	-93.25642065	Street Tree (Boulevard)	Crataegus crus-galli var. inermis (Hawthorn Thornless Cockspur)	Crataegus crus-galli var. inermis	Hawthorn Thornless Cock	Bareroo	1.5			2020	April - May
89454	MPRB 2021	2600 Harriet Ave	26th St W	44.95547535	-93.28568729	Street Tree (Boulevard)	Maackia amurensis (Maackia Amur)	Maackia amurensis	Maackia Amur)	Bareroo	1.25			2019	April - May
89459	MPRB 2021	2600 Clinton Ave	26th St E	44.95546857	-93.27168414	Street Tree (Boulevard)	Maackia amurensis 'JFS-Schichtel1' (Maackia 'MaacNificent')	Maackia amurensis 'JFS-Schichtel1'	Maackia 'MaacNificent')	Bareroo	1.5			2020	April - May
89468	MPRB 2021	2533 1st Ave S	na	44.95588238	-93.27650345	Street Tree (Boulevard)	Gymnocladus dioicus 'Espresso' (Coffeetree Kentucky 'Espresso'	Gymnocladus dioicus 'Espresso'	Coffeetree Kentucky 'Esp	Bareroo	1.5			2019	April - May
89480	MPRB 2021	2535 18th Ave S	na	44.95615127	-93.24857151	Street Tree (Boulevard)	Catalpa speciosa (Catalpa Northern)	Catalpa speciosa	Catalpa Northern)	B & B	2			2019	April - May
89484	MPRB 2021	2535 Clinton Ave	na	44.95623827	-93.27142161	Street Tree (Boulevard)	Gymnocladus dioicus 'Espresso' (Coffeetree Kentucky 'Espresso'	Gymnocladus dioicus 'Espresso'	Coffeetree Kentucky 'Esp	Bareroo	1.5			2020	April - May
89491	MPRB 2021	2537 Cedar Ave S	na	44.95595925	-93.24726366	Street Tree (Boulevard)	Crataegus crus-galli var. inermis (Hawthorn Thornless Cockspur)	Crataegus crus-galli var. inermis	Hawthorn Thornless Cock	Bareroo	1.25			2020	April - May
89505	MPRB 2021	2536 Cedar Ave S	na	44.95602443	-93.24746777	Street Tree (Boulevard)	Ginkgo biloba 'Autumn Gold' (Ginkgo 'Autumn Gold')	Ginkgo biloba 'Autumn Gold'	Ginkgo 'Autumn Gold')	Bareroo	1.5			2020	April - May
89510	MPRB 2021	2538 Grand Ave S	na	44.95610487	-93.28429456	Street Tree (Boulevard)	Ginkgo biloba 'The President' (Ginkgo 'Presidential Gold')	Ginkgo biloba 'The President'	Ginkgo 'Presidential Gold	Bareroo	1.5			2021	April - May
89525	MPRB 2021	2540 15th Ave S	26th St E	44.95560095	-93.254185	Street Tree (Boulevard)	Catalpa speciosa (Catalpa Northern)	Catalpa speciosa	Catalpa Northern)	Bareroo	1.5			2020	April - May
89526	MPRB 2021	2540 15th Ave S	26th St E	44.95560604	-93.25393512	Street Tree (Boulevard)	Cladrastis kentukea (Yellowwood American)	Cladrastis kentukea	Yellowwood American)	Bareroo	1.25			2020	April - May
89534	MPRB 2021	425 26th St W	na	44.95546487	-93.28524401	Street Tree (Boulevard)	Syringa reticulata 'Ivory Silk' (Lilac Japanese Tree 'Ivory Silk')	Syringa reticulata 'Ivory Silk'	Lilac Japanese Tree 'Ivory	Bareroo	1.5			2019	April - May
89539	MPRB 2021	2541 17th Ave S	na	44.95594318	-93.24982576	Street Tree (Boulevard)	Quercus ellipsoidalis (*Oak Northern Pin)	Quercus ellipsoidalis	*Oak Northern Pin)	Contain	1.5			2019	April - May
89560	MPRB 2021	2544 Harriet Ave	26th St W	44.95559953	-93.28583649	Street Tree (Boulevard)	Gymnocladus dioicus 'Espresso' (Coffeetree Kentucky 'Espresso'	Gymnocladus dioicus 'Espresso'	Coffeetree Kentucky 'Esp	Bareroo	1.5			2020	April - May
89570	MPRB 2022	2545 Garfield Ave	na	44.95565204	-93.28670247	Street Tree (Boulevard)	Quercus bicolor (*Oak Bicolor - Swamp White)	Quercus bicolor	Bareroot	1.5	2022 - Planting Spring - Replacement - Ash	04/22/2022		April - May
89574	MPRB 2022	2545 14th Ave S	26th St E	44.95560429	-93.25476794	Street Tree (Boulevard)	Malus 'Royal Raindrops' (Crabapple 'Royal Raindrops')	Malus 'Royal Raindrops'	Bareroot	1.5	2022 - Planting Spring - Replacement - Other	04/29/2022		April - May
89578	MPRB 2021	2545 16th Ave S	26th St E	44.95560067	-93.25092764	Street Tree (Boulevard)	Gymnocladus dioicus 'McKBranched' (Coffeetree Kentucky 'Dec	Gymnocladus dioicus 'McKBranched'	Coffeetree Kentucky 'Dec	Bareroo	1.5			2020	April - May
89580	MPRB 2022	2545 14th Ave S	na	44.95560191	-93.25442758	Street Tree (Boulevard)	Malus 'Royal Raindrops' (Crabapple 'Royal Raindrops')	Malus 'Royal Raindrops'	Bareroot	1.5	2022 - Planting Spring - Replacement - Other	04/29/2022		April - May
89582	MPRB 2021	2545 14th Ave S	26th St E	44.95560682	-93.25462787	Street Tree (Boulevard)	Gymnocladus dioicus 'Espresso' (Coffeetree Kentucky 'Espresso'	Gymnocladus dioicus 'Espresso'	Coffeetree Kentucky 'Esp	Bareroo	1.5			2019	April - May
89585	MPRB 2021	2545 Blaisdell Ave	na	44.95582011	-93.27954787	Street Tree (Boulevard)	Catalpa speciosa (Catalpa Northern)	Catalpa speciosa	Catalpa Northern)	Bareroo	1.5			2021	April - May
89589	MPRB 2021	2546 14th Ave S	26th St E	44.95560249	-93.25555348	Street Tree (Boulevard)	Cladrastis kentukea (Yellowwood American)	Cladrastis kentukea	Yellowwood American)	Bareroo	1.25			2020	April - May
89594	MPRB 2021	2546 Grand Ave S	na	44.95580469	-93.28429508	Street Tree (Boulevard)	Ginkgo biloba 'The President' (Ginkgo 'Presidential Gold')	Ginkgo biloba 'The President'	Ginkgo 'Presidential Gold	Bareroo	1.5			2021	April - May
89597	MPRB 2021	2546 Cedar Ave S	26th St E	44.95561334	-93.24789608	Street Tree (Boulevard)	Maackia amurensis 'JFS-Schichtel1' (Maackia 'MaacNificent')	Maackia amurensis 'JFS-Schichtel1'	Maackia 'MaacNificent')	Bareroo	1.5			2019	April - May
89598	MPRB 2021	2546 Cedar Ave S	26th St E	44.95561501	-93.247623	Street Tree (Boulevard)	Maackia amurensis 'JFS-Schichtel1' (Maackia 'MaacNificent')	Maackia amurensis 'JFS-Schichtel1'	Maackia 'MaacNificent')	Bareroo	1.5			2019	April - May
89612	MPRB 2022	2548 18th Ave S	26th St E	44.95561472	-93.24917883	Street Tree (Boulevard)	Cladrastis kentukea (Yellowwood American)	Cladrastis kentukea	Bareroot	1.5	2022 - Planting Spring - Replacement - Other	05/16/2022		April - May
89617	MPRB 2021	2549 Harriet Ave	26th St W	44.95560072	-93.28511225	Street Tree (Boulevard)	Gymnocladus dioicus 'Espresso' (Coffeetree Kentucky 'Espresso'	Gymnocladus dioicus 'Espresso'	Coffeetree Kentucky 'Esp	Bareroo	1.5			2019	April - May
89619	MPRB 2021	2549 Harriet Ave	na	44.9556009	-93.28532245	Street Tree (Boulevard)	Gymnocladus dioicus 'Espresso' (Coffeetree Kentucky 'Espresso'	Gymnocladus dioicus 'Espresso'	Coffeetree Kentucky 'Esp	Bareroo	1.5			2019	April - May
89625	MPRB 2021	2550 3rd Ave S	na	44.95559589	-93.27333156	Street Tree (Boulevard)	Gymnocladus dioicus 'Espresso' (Coffeetree Kentucky 'Espresso'	Gymnocladus dioicus 'Espresso'	Coffeetree Kentucky 'Esp	Bareroo	1.5			2019	April - May
89635	MPRB 2021	2550 Pillsbury Ave	na	44.95560905	-93.2817898	Street Tree (Boulevard)	Gymnocladus dioicus 'Espresso' (Coffeetree Kentucky 'Espresso'	Gymnocladus dioicus 'Espresso'	Coffeetree Kentucky 'Esp	Bareroo	1.5			2019	April - May
89638	MPRB 2021	2550 Blaisdell Ave	26th St W	44.95559895	-93.2800404	Street Tree (Boulevard)	Maackia amurensis 'JFS-Schichtel1' (Maackia 'MaacNificent')	Maackia amurensis 'JFS-Schichtel1'	Maackia 'MaacNificent')	Bareroo	1.5			2021	April - May
89639	MPRB 2021	2550 Pillsbury Ave	na	44.95559741	-93.28152376	Street Tree (Boulevard)	Gymnocladus dioicus 'Espresso' (Coffeetree Kentucky 'Espresso'	Gymnocladus dioicus 'Espresso'	Coffeetree Kentucky 'Esp	Bareroo	1.5			2019	April - May
89651	MPRB 2021	2600 18th Ave S	26th St E	44.95548107	-93.24893868	Street Tree (Boulevard)	Crataegus crus-galli var. inermis (Hawthorn Thornless Cockspur)	Crataegus crus-galli var. inermis	Hawthorn Thornless Cock	Bareroo	1.25			2020	April - May
89652	MPRB 2021	2600 Pleasant Ave	26th St W	44.95548491	-93.28356756	Street Tree (Boulevard)	Syringa reticulata (*Lilac Japanese Tree)	Syringa reticulata	*Lilac Japanese Tree)	Bareroo	1.5			2020	April - May
89655	MPRB 2021	2600 14th Ave S	26th St E	44.95547307	-93.25521683	Street Tree (Boulevard)	Syringa reticulata (*Lilac Japanese Tree)	Syringa reticulata	*Lilac Japanese Tree)	Bareroo	1.5			2019	April - May
89660	MPRB 2021	2600 Cedar Ave S	26th St E	44.95547304	-93.24762466	Street Tree (Boulevard)	Maackia amurensis 'JFS-Schichtel1' (Maackia 'MaacNificent')	Maackia amurensis 'JFS-Schichtel1'	Maackia 'MaacNificent')	Bareroo	1.5			2019	April - May
89662	MPRB 2021	2600 Pleasant Ave	na	44.95547508	-93.28327917	Street Tree (Boulevard)	Syringa reticulata (*Lilac Japanese Tree)	Syringa reticulata	*Lilac Japanese Tree)	Bareroo	1.5			2020	April - May
89665	MPRB 2021	2600 3rd Ave S	26th St E	44.95546635	-93.27298259	Street Tree (Boulevard)	Syringa reticulata (*Lilac Japanese Tree)	Syringa reticulata	*Lilac Japanese Tree)	Bareroo	1.5			2021	April - May
89673	MPRB 2021	2600 Pleasant Ave	26th St W	44.95547135	-93.28315511	Street Tree (Boulevard)	Pyrus ussuriensis 'Bailfrost' (Pear Ussurian 'Mountain Frost')	Pyrus ussuriensis 'Bailfrost'	Pear Ussurian 'Mountain	Bareroo	1.25			2021	April - May
89677	MPRB 2021	2601 13th Ave S	26th St E	44.95546859	-93.25601558	Street Tree (Boulevard)	Gymnocladus dioicus 'Espresso' (Coffeetree Kentucky 'Espresso'	Gymnocladus dioicus 'Espresso'	Coffeetree Kentucky 'Esp	Bareroo	1.5			2019	April - May
89678	MPRB 2021	2542 17th Ave S	26th St E	44.95560366	-93.25017057	Street Tree (Boulevard)	Tilia americana (*Linden American - Basswood)	Tilia americana	*Linden American - Bassv	Bareroo	1.5			2021	April - May
89679	MPRB 2021	2600 17th Ave S	26th St E	44.95546672	-93.25045409	Street Tree (Boulevard)	Crataegus crus-galli var. inermis (Hawthorn Thornless Cockspur)	Crataegus crus-galli var. inermis	Hawthorn Thornless Cock	Bareroo	1.25			2020	April - May
89686	MPRB 2021	2601 Cedar Ave S	26th St E	44.95548265	-93.2468296	Street Tree (Boulevard)	Maackia amurensis 'JFS-Schichtel1' (Maackia 'MaacNificent')	Maackia amurensis 'JFS-Schichtel1'	Maackia 'MaacNificent')	Bareroo	1.5			2019	April - May
89687	MPRB 2021	2601 Longfellow Ave	26th St E	44.95547955	-93.2458963	Street Tree (Boulevard)	Amelanchier x grandiflora 'Autumn Brilliance' (Serviceberry 'Aut	Amelanchier x grandiflora 'Autumn Brilliance'	Serviceberry 'Autumn Bril	Bareroo	1.5			2020	April - May
89692	MPRB 2021	2601 Pleasant Ave	26th St W	44.95547437	-93.282479	Street Tree (Boulevard)	Prunus virginiana 'Schubert' (Chokecherry 'Canada Red')	Prunus virginiana 'Schubert'	Chokecherry 'Canada Red	Bareroo	1.5			2019	April - May
89695	MPRB 2022	2601 15th Ave S	26th St E	44.95548212	-93.25354134	Street Tree (Boulevard)	Amelanchier x grandiflora 'Autumn Brilliance' (Serviceberry 'Aut	Amelanchier x grandiflora 'Autumn Brilliance'	Bareroot	1.5	2022 - Planting Spring - Replacement - Other	04/29/2022		April - May
89696	MPRB 2021	2601 Stevens Ave	na	44.9554611	-93.27480245	Street Tree (Boulevard)	Gleditsia triacanthos var. inermis 'Skycole' (Honeylocust Comm	Gleditsia triacanthos var. inermis 'Skycole'	Honeylocust Common Th	Contain	1.5			2020	April - May
89713	MPRB 2022	2605 17th Ave S	26th St E	44.95547426	-93.24969045	Street Tree (Boulevard)	Amelanchier x grandiflora 'Autumn Brilliance' (Serviceberry 'Aut	Amelanchier x grandiflora 'Autumn Brilliance'	Bareroot	1.5	2022 - Planting Spring - Replacement - Other	04/28/2022		April - May
89724	MPRB 2021	2607 1st Ave S	na	44.95520254	-93.27650471	Street Tree (Boulevard)	Prunus virginiana 'Schubert' (Chokecherry 'Canada Red')	Prunus virginiana 'Schubert'	Chokecherry 'Canada Red	Bareroo	1.5			2019	April - May
89744	MPRB 2022	2609 Blaisdell Ave	na	44.95429408	-93.279563	Street Tree (Boulevard)	Gymnocladus dioicus 'UMNSynergy' (Coffeetree Kentucky 'True	Gymnocladus dioicus 'UMNSynergy'	Bareroot	1.5	2022 - Planting Spring - More Trees Please	04/22/2022		April - May
89772	MPRB 2022	2610 Garfield Ave	na	44.95519083	-93.28685179	Street Tree (Boulevard)	Maackia amurensis 'JFS-Schichtel1' (Maackia 'MaacNificent')	Maackia amurensis 'JFS-Schichtel1'	Bareroot	1.25	2022 - Planting Spring - Replacement - Other	04/22/2022		April - May
89781	MPRB 2021	2612 Cedar Ave S	na	44.95499006	-93.24747064	Street Tree (Boulevard)	Gymnocladus dioicus 'McKBranched' (Coffeetree Kentucky 'Dec	Gymnocladus dioicus 'McKBranched'	Coffeetree Kentucky 'Dec	Bareroo	1.5			2020	April - May
89798	MPRB 2022	2614 Longfellow Ave	na	44.95497036	-93.24618043	Street Tree (Boulevard)	Catalpa speciosa (Catalpa Northern)	Catalpa speciosa	Bareroot	1.5	2022 - Planting Spring - Replacement - Other	04/28/2022		April - May
89799	MPRB 2021	2614 Pleasant Ave	na	44.95497038	-93.28305552	Street Tree (Boulevard)	Gymnocladus dioicus 'Espresso' (Coffeetree Kentucky 'Espresso'	Gymnocladus dioicus 'Espresso'	Coffeetree Kentucky 'Esp	Bareroo	1.5			2020	April - May
89806	MPRB 2021	2615 Cedar Ave S	na	44.95499903	-93.24728818	Street Tree (Boulevard)	Quercus ellipsoidalis (*Oak Northern Pin)	Quercus ellipsoidalis	*Oak Northern Pin)	Contain	1.5			2019	April - May
89807	MPRB 2021	2615 Pillsbury Ave	na	44.95502862	-93.28122376	Street Tree (Boulevard)	Gymnocladus dioicus 'Espresso' (Coffeetree Kentucky 'Espresso'	Gymnocladus dioicus 'Espresso'	Coffeetree Kentucky 'Esp	Bareroo	1.5			2019	April - May
89820	MPRB 2021	2616 Harriet Ave	na	44.9546077	-93.28558494	Street Tree (Boulevard)	Catalpa speciosa (Catalpa Northern)	Catalpa speciosa	Catalpa Northern)	Bareroo	1.5			2019	April - May
89834	MPRB 2021	2617 1st Ave S	na	44.95480441	-93.27651202	Street Tree (Boulevard)	Maackia amurensis 'JFS-Schichtel1' (Maackia 'MaacNificent')	Maackia amurensis 'JFS-Schichtel1'	Maackia 'MaacNificent')	Bareroo	1.5			2021	April - May
89848	MPRB 2021	2620 Pillsbury Ave	na	44.95476698	-93.2813832	Street Tree (Boulevard)	Gymnocladus dioicus 'Espresso' (Coffeetree Kentucky 'Espresso'	Gymnocladus dioicus 'Espresso'	Coffeetree Kentucky 'Esp	Bareroo	1.5			2020	April - May
89850	MPRB 2022	2620 Cedar Ave S	na	44.95467101	-93.24745505	Street Tree (Boulevard)	Catalpa speciosa (Catalpa Northern)	Catalpa speciosa	Bareroot	1.5	2022 - Planting Spring - Replacement - Ash	04/28/2022		April - May
89863	MPRB 2021	2620 1st Ave S	na	44.95470759	-93.27667106	Street Tree (Boulevard)	Maackia amurensis 'JFS-Schichtel1' (Maackia 'MaacNificent')	Maackia amurensis 'JFS-Schichtel1'	Maackia 'MaacNificent')	Bareroo	1.5			2021	April - May
89908	MPRB 2021	2625 1st Ave S	na	44.95449477	-93.27651259	Street Tree (Boulevard)	Maackia amurensis 'JFS-Schichtel1' (Maackia 'MaacNificent')	Maackia amurensis 'JFS-Schichtel1'	Maackia 'MaacNificent')	Bareroo	1.5			2021	April - May
89924	MPRB 2021	2708 17th Ave S	na	44.95334222	-93.24999882	Street Tree (Boulevard)	Tilia americana 'Boulevard' (Linden American 'Boulevard')	Tilia americana 'Boulevard'	Linden American 'Boulev	Bareroo	1.5			2021	April - May
89932	MPRB 2021	2630 Pleasant Ave	na	44.95445189	-93.28305642	Street Tree (Boulevard)	Larix laricina (Tamarack)	Larix laricina	Tamarack)	Contain	1.5			2021	April - May
89953	MPRB 2021	2632 Garfield Ave	na	44.954381	-93.28685157	Street Tree (Boulevard)	Aesculus x arnoldiana 'Autumn Splendor' (Buckeye 'Autumn Spl	Aesculus x arnoldiana 'Autumn Splendor'	Buckeye 'Autumn Splend	Bareroo	1.5			2020	April - May
89958	MPRB 2021	2632 2nd Ave S	na	44.95428066	-93.27414234	Street Tree (Boulevard)	Ostrya virginiana (*Ironwood)	Ostrya virginiana	*Ironwood)	Contain	1.5			2020	April - May
89962	MPRB 2021	2632 3rd Ave S	na	44.95430038	-93.27286679	Street Tree (Boulevard)	Maackia amurensis 'JFS-Schichtel1' (Maackia 'MaacNificent')	Maackia amurensis 'JFS-Schichtel1'	Maackia 'MaacNificent')	Bareroo	1.5			2021	April - May
89964	MPRB 2021	2632 Pillsbury Ave	na	44.95439109	-93.28139433	Street Tree (Boulevard)	Phellodendron amurense 'His Majesty' (Corktree 'His Majesty')	Phellodendron amurense 'His Majesty'	Corktree 'His Majesty')	Bareroo	1.5			2019	April - May
89967	MPRB 2021	2626 18th Ave S	na	44.95439712	-93.24872058	Street Tree (Boulevard)	Ginkgo biloba 'Autumn Gold' (Ginkgo 'Autumn Gold')	Ginkgo biloba 'Autumn Gold'	Ginkgo 'Autumn Gold')	Bareroo	1.5			2020	April - May
89970	MPRB 2021	2633 Stevens Ave	27th St E	44.95378549	-93.27493022	Street Tree (Boulevard)	Syringa reticulata (*Lilac Japanese Tree)	Syringa reticulata	*Lilac Japanese Tree)	Bareroo	1.5			2020	April - May
89975	MPRB 2021	2633 Pillsbury Ave	na	44.95434503	-93.28121948	Street Tree (Boulevard)	Aesculus x arnoldiana 'Autumn Splendor' (Buckeye 'Autumn Spl	Aesculus x arnoldiana 'Autumn Splendor'	Buckeye 'Autumn Splend	Bareroo	1.5			2020	April - May
89982	MPRB 2021	2636 Garfield Ave	na	44.95424557	-93.28685327	Street Tree (Boulevard)	Catalpa speciosa (Catalpa Northern)	Catalpa speciosa	Catalpa Northern)	Bareroo	1.5			2019	April - May
89993	MPRB 2021	2636 Pillsbury Ave	na	44.95422021	-93.28140153	Street Tree (Boulevard)	Catalpa speciosa (Catalpa Northern)	Catalpa speciosa	Catalpa Northern)	Bareroo	1.5			2021	April - May
90007	MPRB 2021	2637 Lyndale Ave S	na	44.95419906	-93.28793172	Street Tree (Boulevard)	Gymnocladus dioicus 'McKBranched' (Coffeetree Kentucky 'Dec	Gymnocladus dioicus 'McKBranched'	Coffeetree Kentucky 'Dec	Bareroo	1.25			2021	April - May
90020	MPRB 2021	2628 15th Ave S	15th Ave S	44.95454747	-93.25378933	Street Tree (Boulevard)	Ginkgo biloba 'Autumn Gold' (Ginkgo 'Autumn Gold')	Ginkgo biloba 'Autumn Gold'	Ginkgo 'Autumn Gold')	Bareroo	1.5			2021	April - May
90028	MPRB 2021	2640 2nd Ave S	27th St E	44.95378486	-93.27427117	Street Tree (Boulevard)	Ginkgo biloba 'The President' (Ginkgo 'Presidential Gold')	Ginkgo biloba 'The President'	Ginkgo 'Presidential Gold	Bareroo	1.5			2021	April - May
90035	MPRB 2022	2640 Blaisdell Ave	na	44.95415634	-93.2797454	Street Tree (Boulevard)	Gymnocladus dioicus 'UMNSynergy' (Coffeetree Kentucky 'True	Gymnocladus dioicus 'UMNSynergy'	Bareroot	1.5	2022 - Planting Spring - More Trees Please	04/22/2022		April - May
90054	MPRB 2021	5934 Sunrise Dr	na	44.89460637	-93.30198038	Street Tree (Boulevard)	Phellodendron lavallei 'Longenecker' (Corktree 'Eye Stopper')	Phellodendron lavallei 'Longenecker'	Corktree 'Eye Stopper')	Bareroo	1.5			2019	April - May
90056	MPRB 2021	2643 Pillsbury Ave	na	44.95413443	-93.28122368	Street Tree (Boulevard)	Ginkgo biloba 'Magyar' (Ginkgo 'Magyar')	Ginkgo biloba 'Magyar'	Ginkgo 'Magyar')	Bareroo	1.5			2020	April - May
90057	MPRB 2021	2643 Lyndale Ave S	na	44.95412339	-93.28792798	Street Tree (Boulevard)	Gymnocladus dioicus 'McKBranched' (Coffeetree Kentucky 'Dec	Gymnocladus dioicus 'McKBranched'	Coffeetree Kentucky 'Dec	Bareroo	1.25			2021	April - May
90062	MPRB 2021	2644 Harriet Ave	na	44.95402435	-93.28558593	Street Tree (Boulevard)	Ginkgo biloba 'The President' (Ginkgo 'Presidential Gold')	Ginkgo biloba 'The President'	Ginkgo 'Presidential Gold	Bareroo	1.5			2021	April - May
90064	MPRB 2022	2644 Garfield Ave	na	44.95395044	-93.28685465	Street Tree (Boulevard)	Carpinus caroliniana 'JN Select A' PPAF (Beech Blue - Musclewoo	Carpinus caroliniana 'JN Select A' PPAF	Bareroot	1.25	2022 - Planting Spring - Replacement - Ash	04/22/2022		April - May
90066	MPRB 2021	2645 16th Ave S	27th St E	44.95379931	-93.2510032	Street Tree (Boulevard)	Prunus virginiana 'Schubert' (Chokecherry 'Canada Red')	Prunus virginiana 'Schubert'	Chokecherry 'Canada Red	Bareroo	1.5			2020	April - May
90067	MPRB 2021	2645 16th Ave S	27th St E	44.95380103	-93.25070818	Street Tree (Boulevard)	Pyrus ussuriensis 'Bailfrost' (Pear Ussurian 'Mountain Frost')	Pyrus ussuriensis 'Bailfrost'	Pear Ussurian 'Mountain	Bareroo	1.25			2021	April - May
90089	MPRB 2021	2647 Garfield Ave	27th St W	44.95379617	-93.2863687	Street Tree (Boulevard)	Gymnocladus dioicus 'Espresso' (Coffeetree Kentucky 'Espresso'	Gymnocladus dioicus 'Espresso'	Coffeetree Kentucky 'Esp	Bareroo	1.5			2020	April - May
90090	MPRB 2021	2647 Garfield Ave	27th St W	44.95379378	-93.28646597	Street Tree (Boulevard)	Gymnocladus dioicus 'Espresso' (Coffeetree Kentucky 'Espresso'	Gymnocladus dioicus 'Espresso'	Coffeetree Kentucky 'Esp	Bareroo	1.5			2020	April - May
90091	MPRB 2021	2647 Garfield Ave	27th St W	44.95379146	-93.28656627	Street Tree (Boulevard)	Gymnocladus dioicus 'Espresso' (Coffeetree Kentucky 'Espresso'	Gymnocladus dioicus 'Espresso'	Coffeetree Kentucky 'Esp	Bareroo	1.5			2020	April - May
90098	MPRB 2021	2648 Garfield Ave	27th St W	44.95379202	-93.28722853	Street Tree (Boulevard)	Ginkgo biloba 'The President' (Ginkgo 'Presidential Gold')	Ginkgo biloba 'The President'	Ginkgo 'Presidential Gold	Bareroo	1.5			2020	April - May
90126	MPRB 2021	2654 Pleasant Ave	27th St W	44.95379332	-93.28341906	Street Tree (Boulevard)	Gymnocladus dioicus 'McKBranched' (Coffeetree Kentucky 'Dec	Gymnocladus dioicus 'McKBranched'	Coffeetree Kentucky 'Dec	Bareroo	1.25			2021	April - May
90129	MPRB 2021	2655 Cedar Ave S	27th St E	44.95380215	-93.24687812	Street Tree (Boulevard)	Crataegus crus-galli var. inermis (Hawthorn Thornless Cockspur)	Crataegus crus-galli var. inermis	Hawthorn Thornless Cock	Bareroo	1.25			2020	April - May
90158	MPRB 2022	2700 Stevens Ave	na	44.95342509	-93.2754227	Street Tree (Boulevard)	Maackia amurensis 'JFS-Schichtel1' (Maackia 'MaacNificent')	Maackia amurensis 'JFS-Schichtel1'	Bareroot	1.25	2022 - Planting Spring - Replacement - Other	04/22/2022		April - May
90172	MPRB 2021	2700 Harriet Ave	na	44.95369185	-93.28576425	Street Tree (Boulevard)	Catalpa speciosa (Catalpa Northern)	Catalpa speciosa	Catalpa Northern)	Bareroo	1.5			2019	April - May

90176	MPRB 2021	2700	Garfield Ave	27th St W	44.95368993	-93.28728564	Street Tree (Boulevard)	Catalpa speciosa (Catalpa Northern)	Catalpa speciosa	Catalpa Northern)	Bareroo	1.5			2019	April - May
90177	MPRB 2021	2700	Garfield Ave	27th St W	44.95369182	-93.28698594	Street Tree (Boulevard)	Catalpa speciosa (Catalpa Northern)	Catalpa speciosa	Catalpa Northern)	Bareroo	1.5			2019	April - May
90183	MPRB 2021	2701	Grand Ave S	27th St W	44.95369023	-93.28401834	Street Tree (Boulevard)	Gymnocladus dioicus 'McKBranched' (Coffeetree Kentucky 'Dec	Gymnocladus dioicus 'McKBranched'	Coffeetree Kentucky 'Dec	Bareroo	1.25			2021	April - May
90199	MPRB 2021	2701	1st Ave S	na	44.95363566	-93.27652403	Street Tree (Boulevard)	Syringa reticulata 'Ivory Silk' (Lilac Japanese Tree 'Ivory Silk')	Syringa reticulata 'Ivory Silk'	Lilac Japanese Tree 'Ivory	Bareroo	1.5			2019	April - May
90206	MPRB 2021	2701	Lyndale Ave S	27th St W	44.95368794	-93.28746014	Street Tree (Boulevard)	Ginkgo biloba 'The President' (Ginkgo 'Presidential Gold')	Ginkgo biloba 'The President'	Ginkgo 'Presidential Gold	Bareroo	1.5			2020	April - May
90209	MPRB 2021	2701	Grand Ave S	na	44.95352713	-93.2841807	Street Tree (Boulevard)	Ginkgo biloba 'The President' (Ginkgo 'Presidential Gold')	Ginkgo biloba 'The President'	Ginkgo 'Presidential Gold	Bareroo	1.5			2021	April - May
90211	MPRB 2022	2701	Blaisdell Ave	27th St W	44.95369027	-93.27932437	Street Tree (Boulevard)	Gymnocladus dioicus 'UMNSynergy' (Coffeetree Kentucky 'True	Gymnocladus dioicus 'UMNSynergy'	Bareroot	1.5	2022 - Planting Spring - More Trees Please	04/22/2022		April - May
90219	MPRB 2021	2702	Pleasant Ave	na	44.95353646	-93.28305802	Street Tree (Boulevard)	Gleditsia triacanthos var. inermis 'Shademaster' (Honeylocust Cc	Gleditsia triacanthos var. inermis 'Shademaster'	Honeylocust Common Th	Bareroo	1.5			2021	April - May
90227	MPRB 2021	2704	Pillsbury Ave	na	44.95342708	-93.28140558	Street Tree (Boulevard)	Ginkgo biloba 'Autumn Gold' (Ginkgo 'Autumn Gold')	Ginkgo biloba 'Autumn Gold'	Ginkgo 'Autumn Gold')	Bareroo	1.5			2020	April - May
90248	MPRB 2021	2708	Garfield Ave	na	44.9533915	-93.2868596	Street Tree (Boulevard)	Gymnocladus dioicus 'Espresso' (Coffeetree Kentucky 'Espresso'	Gymnocladus dioicus 'Espresso'	Coffeetree Kentucky 'Esp	Bareroo	1.5			2019	April - May
90254	MPRB 2021	2708	Pleasant Ave	na	44.9533947	-93.28306394	Street Tree (Boulevard)	Maackia amurensis (Maackia Amur)	Maackia amurensis	Maackia Amur)	Bareroo	1.5			2021	April - May
90275	MPRB 2021	2710	Grand Ave S	na	44.95318865	-93.28432063	Street Tree (Boulevard)	Gymnocladus dioicus 'Espresso' (Coffeetree Kentucky 'Espresso'	Gymnocladus dioicus 'Espresso'	Coffeetree Kentucky 'Esp	Bareroo	1.5			2020	April - May
90297	MPRB 2021	2717	Garfield Ave	na	44.95315736	-93.28672043	Street Tree (Boulevard)	Carpinus caroliniana 'JN Select A' PPAF (Beech Blue - Musclewoc	Carpinus caroliniana 'JN Select A' PPAF	Beech Blue - Musclewooc	Bareroo	1.25			2021	April - May
90300	MPRB 2021	2713	1st Ave S	na	44.95321659	-93.27652153	Street Tree (Boulevard)	Phellodendron lavallei 'Longenecker' (Corktree 'Eye Stopper')	Phellodendron lavallei 'Longenecker'	Corktree 'Eye Stopper')	Bareroo	1.5			2019	April - May
90311	MPRB 2021	2715	Pillsbury Ave	na	44.95328109	-93.28122709	Street Tree (Boulevard)	Gymnocladus dioicus 'Espresso' (Coffeetree Kentucky 'Espresso'	Gymnocladus dioicus 'Espresso'	Coffeetree Kentucky 'Esp	Bareroo	1.5			2019	April - May
90317	MPRB 2022	2710	Harriet Ave	na	44.95336047	-93.28559972	Street Tree (Boulevard)	Gymnocladus dioicus 'UMNSynergy' (Coffeetree Kentucky 'True	Gymnocladus dioicus 'UMNSynergy'	Bareroot	1.5	2022 - Planting Spring - Replacement - Other	04/22/2022		April - May
90321	MPRB 2022	2716	Longfellow Ave	na	44.95319187	-93.24618468	Street Tree (Boulevard)	Platanus x acerifolia 'Bloodgood' (Planetree London 'Bloodgood'	Platanus x acerifolia 'Bloodgood'	Bareroot	1.5	2022 - Planting Spring - Replacement - Other	04/28/2022		April - May
90340	MPRB 2022	1860	28th St E	Longfellow Ave	44.95283724	-93.24605166	Street Tree (Boulevard)	Platanus x acerifolia 'Bloodgood' (Planetree London 'Bloodgood'	Platanus x acerifolia 'Bloodgood'	Bareroot	1.5	2022 - Planting Spring - Replacement - Other	04/28/2022		April - May
90356	MPRB 2022	2801	Bloomington Ave	28th St E	44.95188726	-93.25225379	Street Tree (Boulevard)	Platanus x acerifolia 'Bloodgood' (Planetree London 'Bloodgood'	Platanus x acerifolia 'Bloodgood'	Bareroot	1.5	2022 - Planting Spring - Replacement - Other	04/28/2022		April - May
90358	MPRB 2021	2718	Garfield Ave	na	44.95308137	-93.28686348	Street Tree (Boulevard)	Aesculus glabra 'LavaDak' (Buckeye 'Lavaburst')	Aesculus glabra 'LavaDak'	Buckeye 'Lavaburst')	Bareroo	1.5			2019	April - May
90362	MPRB 2021	2718	Pillsbury Ave	na	44.95310068	-93.28141413	Street Tree (Boulevard)	Catalpa speciosa (Catalpa Northern)	Catalpa speciosa	Catalpa Northern)	Bareroo	1.5			2019	April - May
90376	MPRB 2021	2720	Cedar Ave S	na	44.95293025	-93.24749678	Street Tree (Boulevard)	Catalpa speciosa (Catalpa Northern)	Catalpa speciosa	Catalpa Northern)	B & B	2			2019	April - May
90378	MPRB 2021	2720	Pillsbury Ave	na	44.95301007	-93.28140909	Street Tree (Boulevard)	Phellodendron amurense 'His Majesty' (Corktree 'His Majesty')	Phellodendron amurense 'His Majesty'	Corktree 'His Majesty')	Bareroo	1.5			2019	April - May
90392	MPRB 2021	2721	Lyndale Ave S	na	44.95305721	-93.28793481	Street Tree (Boulevard)	Maackia amurensis (Maackia Amur)	Maackia amurensis	Maackia Amur)	Bareroo	1.5			2021	April - May
90440	MPRB 2021	2728	Pillsbury Ave	na	44.95281992	-93.28140832	Street Tree (Boulevard)	Catalpa speciosa (Catalpa Northern)	Catalpa speciosa	Catalpa Northern)	Bareroo	1.5			2021	April - May
90442	MPRB 2021	2728	Stevens Ave	na	44.95269804	-93.27541651	Street Tree (Boulevard)	Amelanchier x grandiflora 'Autumn Brilliance' (Serviceberry 'Aut	Amelanchier x grandiflora 'Autumn Brilliance'	Serviceberry 'Autumn Bril	Bareroo	1.5			2020	April - May
90459	MPRB 2021	2726	13th Ave S	na	44.95273192	-93.25636747	Street Tree (Boulevard)	Pyrus ussuriensis 'Bailfrost' (Pear Ussurian 'Mountain Frost')	Pyrus ussuriensis 'Bailfrost'	Pear Ussurian 'Mountain	Bareroo	1.25			2021	April - May
90466	MPRB 2021	2731	Pillsbury Ave	na	44.95260324	-93.28123424	Street Tree (Boulevard)	Gymnocladus dioicus 'Espresso' (Coffeetree Kentucky 'Espresso'	Gymnocladus dioicus 'Espresso'	Coffeetree Kentucky 'Esp	Bareroo	1.5			2019	April - May
90473	MPRB 2022	2732	2nd Ave S	na	44.95256406	-93.27416194	Street Tree (Boulevard)	Gymnocladus dioicus 'UMNSynergy' (Coffeetree Kentucky 'True	Gymnocladus dioicus 'UMNSynergy'	Bareroot	1.5	2022 - Planting Spring - More Trees Please	04/22/2022		April - May
90474	MPRB 2021	2734	Stevens Ave	na	44.95254038	-93.27542764	Street Tree (Boulevard)	Amelanchier x grandiflora 'Autumn Brilliance' (Serviceberry 'Aut	Amelanchier x grandiflora 'Autumn Brilliance'	Serviceberry 'Autumn Bril	Bareroo	1.5			2020	April - May
90480	MPRB 2021	2732	Cedar Ave S	na	44.95260241	-93.24750882	Street Tree (Boulevard)	Catalpa speciosa (Catalpa Northern)	Catalpa speciosa	Catalpa Northern)	B & B	2			2019	April - May
90497	MPRB 2021	2734	Grand Ave S	na	44.95225302	-93.28432583	Street Tree (Boulevard)	Gymnocladus dioicus 'McKBranched' (Coffeetree Kentucky 'Dec	Gymnocladus dioicus 'McKBranched'	Coffeetree Kentucky 'Dec	Bareroo	1.25			2021	April - May
90518	MPRB 2021	2738	Pillsbury Ave	na	44.95246566	-93.2814113	Street Tree (Boulevard)	Catalpa speciosa (Catalpa Northern)	Catalpa speciosa	Catalpa Northern)	Bareroo	1.5			2021	April - May
90522	MPRB 2021	2739	Cedar Ave S	na	44.95216329	-93.24731217	Street Tree (Boulevard)	Ginkgo biloba 'Autumn Gold' (Ginkgo 'Autumn Gold')	Ginkgo biloba 'Autumn Gold'	Ginkgo 'Autumn Gold')	Bareroo	1.5			2020	April - May
90533	MPRB 2021	2740	Blaisdell Ave	na	44.95238617	-93.27975174	Street Tree (Boulevard)	Ginkgo biloba 'The President' (Ginkgo 'Presidential Gold')	Ginkgo biloba 'The President'	Ginkgo 'Presidential Gold	Bareroo	1.5			2020	April - May
90536	MPRB 2021	2740	Pleasant Ave	na	44.95248526	-93.28306695	Street Tree (Boulevard)	Crataegus crus-galli var. inermis (Hawthorn Thornless Cockspur)	Crataegus crus-galli var. inermis	Hawthorn Thornless Cock	Bareroo	1.5			2021	April - May
90544	MPRB 2021	2741	Grand Ave S	28th St W	44.95201095	-93.28390556	Street Tree (Boulevard)	Larix laricina (Tamarack)	Larix laricina	Tamarack)	Contain	1.5			2021	April - May
90546	MPRB 2021	2741	Grand Ave S	na	44.95225614	-93.28419536	Street Tree (Boulevard)	Ginkgo biloba 'The President' (Ginkgo 'Presidential Gold')	Ginkgo biloba 'The President'	Ginkgo 'Presidential Gold	Bareroo	1.5			2020	April - May
90547	MPRB 2021	2742	Grand Ave S	28th St W	44.95201141	-93.2844398	Street Tree (Boulevard)	Gymnocladus dioicus 'McKBranched' (Coffeetree Kentucky 'Dec	Gymnocladus dioicus 'McKBranched'	Coffeetree Kentucky 'Dec	Bareroo	1.25			2021	April - May
90555	MPRB 2021	2743	1st Ave S	na	44.95223175	-93.27652664	Street Tree (Boulevard)	Prunus virginiana 'Schubert' (Chokecherry 'Canada Red')	Prunus virginiana 'Schubert'	Chokecherry 'Canada Red	Bareroo	1.5			2019	April - May
90561	MPRB 2022	2743	16th Ave S	28th St E	44.95202082	-93.25068127	Street Tree (Boulevard)	Amelanchier x grandiflora 'Autumn Brilliance' (Serviceberry 'Aut	Amelanchier x grandiflora 'Autumn Brilliance'	Bareroot	1.5	2022 - Planting Spring - Replacement - Other	04/28/2022		April - May
90569	MPRB 2021	2744	17th Ave S	28th St E	44.95201354	-93.25024991	Street Tree (Boulevard)	Crataegus crus-galli var. inermis (Hawthorn Thornless Cockspur)	Crataegus crus-galli var. inermis	Hawthorn Thornless Cock	Bareroo	1.25			2020	April - May
90576	MPRB 2022	2746	Blaisdell Ave	na	44.95200601	-93.2803835	Street Tree (Boulevard)	Gymnocladus dioicus 'UMNSynergy' (Coffeetree Kentucky 'True	Gymnocladus dioicus 'UMNSynergy'	Bareroot	1.5	2022 - Planting Spring - Replacement - Other	04/22/2022		April - May
90579	MPRB 2021	2746	Pleasant Ave	28th St W	44.95200876	-93.28348017	Street Tree (Boulevard)	Gymnocladus dioicus 'Espresso' (Coffeetree Kentucky 'Espresso'	Gymnocladus dioicus 'Espresso'	Coffeetree Kentucky 'Esp	Bareroo	1.5			2020	April - May
90580	MPRB 2022	2746	Blaisdell Ave	28th St W	44.95202072	-93.28014254	Street Tree (Boulevard)	Gymnocladus dioicus 'UMNSynergy' (Coffeetree Kentucky 'True	Gymnocladus dioicus 'UMNSynergy'	Bareroot	1.5	2022 - Planting Spring - Replacement - Other	04/22/2022		April - May
90581	MPRB 2021	2746	Blaisdell Ave	na	44.95219611	-93.27975209	Street Tree (Boulevard)	Phellodendron amurense 'His Majesty' (Corktree 'His Majesty')	Phellodendron amurense 'His Majesty'	Corktree 'His Majesty')	Contain	1.25			2021	April - May
90585	MPRB 2021	2747	Stevens Ave	na	44.95228877	-93.27527729	Street Tree (Boulevard)	Syringa reticulata 'Ivory Silk' (Lilac Japanese Tree 'Ivory Silk')	Syringa reticulata 'Ivory Silk'	Lilac Japanese Tree 'Ivory	Bareroo	1.5			2021	April - May
90599	MPRB 2021	2750	18th Ave S	na	44.95202328	-93.24903861	Street Tree (Boulevard)	Crataegus crus-galli var. inermis (Hawthorn Thornless Cockspur)	Crataegus crus-galli var. inermis	Hawthorn Thornless Cock	Bareroo	1.25			2020	April - May
90601	MPRB 2021	2750	18th Ave S	28th St E	44.95202324	-93.24891135	Street Tree (Boulevard)	Crataegus crus-galli var. inermis (Hawthorn Thornless Cockspur)	Crataegus crus-galli var. inermis	Hawthorn Thornless Cock	Bareroo	1.25			2020	April - May
90602	MPRB 2021	2750	Pillsbury Ave	na	44.95211327	-93.28141193	Street Tree (Boulevard)	Gleditsia triacanthos 'Draves' PP 21698 (Honeylocust Common T	Gleditsia triacanthos 'Draves' PP 21698	Honeylocust Common Th	Bareroo	1.5			2020	April - May
90606	MPRB 2021	2750	18th Ave S	28th St E	44.95202355	-93.24916827	Street Tree (Boulevard)	Crataegus crus-galli var. inermis (Hawthorn Thornless Cockspur)	Crataegus crus-galli var. inermis	Hawthorn Thornless Cock	Bareroo	1.25			2020	April - May
90613	MPRB 2021	2751	17th Ave S	na	44.95207934	-93.24985151	Street Tree (Boulevard)	Catalpa speciosa (Catalpa Northern)	Catalpa speciosa	Catalpa Northern)	Contain	2			2019	April - May
90614	MPRB 2021	2751	17th Ave S	28th St E	44.95202225	-93.24972519	Street Tree (Boulevard)	Maackia amurensis 'JFS-Schichtel1' (Maackia 'MaacNificent')	Maackia amurensis 'JFS-Schichtel1'	Maackia 'MaacNificent')	Bareroo	1.5			2019	April - May
90616	MPRB 2021	2751	17th Ave S	28th St E	44.95202213	-93.24942222	Street Tree (Boulevard)	Maackia amurensis 'JFS-Schichtel1' (Maackia 'MaacNificent')	Maackia amurensis 'JFS-Schichtel1'	Maackia 'MaacNificent')	Bareroo	1.5			2019	April - May
90617	MPRB 2021	2751	17th Ave S	28th St E	44.95202253	-93.24958998	Street Tree (Boulevard)	Maackia amurensis 'JFS-Schichtel1' (Maackia 'MaacNificent')	Maackia amurensis 'JFS-Schichtel1'	Maackia 'MaacNificent')	Bareroo	1.5			2019	April - May
90619	MPRB 2021	2750	Nicollet Ave	na	44.95216023	-93.27801189	Street Tree (Boulevard)	Gymnocladus dioicus 'McKBranched' (Coffeetree Kentucky 'Dec	Gymnocladus dioicus 'McKBranched'	Coffeetree Kentucky 'Dec	Bareroo	1.25			2021	April - May
90622	MPRB 2021	28	25th St W	Blaisdell Ave	44.95747337	-93.2795406	Street Tree (Boulevard)	Catalpa speciosa (Catalpa Northern)	Catalpa speciosa	Catalpa Northern)	Bareroo	1.5			2020	April - May
90627	MPRB 2021	2800	18th Ave S	28th St E	44.951891	-93.24919175	Street Tree (Boulevard)	Gymnocladus dioicus 'McKBranched' (Coffeetree Kentucky 'Dec	Gymnocladus dioicus 'McKBranched'	Coffeetree Kentucky 'Dec	Bareroo	1.5			2020	April - May
90636	MPRB 2021	2800	Grand Ave S	na	44.95143425	-93.28434022	Street Tree (Boulevard)	Celtis occidentalis (*Hackberry Common)	Celtis occidentalis	*Hackberry Common)	Contain	1.5			2021	April - May
90643	MPRB 2021	2800	Harriet Ave	na	44.95181129	-93.28561624	Street Tree (Boulevard)	Larix laricina (Tamarack)	Larix laricina	Tamarack)	Contain	1.5			2021	April - May
90648	MPRB 2021	2800	Cedar Ave S	28th St E	44.95190241	-93.24765176	Street Tree (Boulevard)	Gymnocladus dioicus 'McKBranched' (Coffeetree Kentucky 'Dec	Gymnocladus dioicus 'McKBranched'	Coffeetree Kentucky 'Dec	Bareroo	1.5			2020	April - May
90649	MPRB 2021	2800	Harriet Ave	28th St W	44.95188663	-93.28569084	Street Tree (Boulevard)	Maackia amurensis 'JFS-Schichtel1' (Maackia 'MaacNificent')	Maackia amurensis 'JFS-Schichtel1'	Maackia 'MaacNificent')	Bareroo	1.5			2021	April - May
90654	MPRB 2021	2800	Grand Ave S	na	44.95155669	-93.28434834	Street Tree (Boulevard)	Celtis occidentalis (*Hackberry Common)	Celtis occidentalis	*Hackberry Common)	Contain	1.5			2021	April - May
90689	MPRB 2022	2801	Garfield Ave	na	44.95189095	-93.28653907	Street Tree (Boulevard)	Cladrastis kentukea (Yellowwood American)	Cladrastis kentukea	Bareroot	1.5	2022 - Planting Spring - Replacement - Other	04/27/2022		April - May
90700	MPRB 2021	2801	1st Ave S	na	44.95176378	-93.27653075	Street Tree (Boulevard)	Phellodendron amurense 'His Majesty' (Corktree 'His Majesty')	Phellodendron amurense 'His Majesty'	Corktree 'His Majesty')	Bareroo	1.5			2019	April - May
90702	MPRB 2021	2801	Grand Ave S	na	44.95178515	-93.28418752	Street Tree (Boulevard)	Phellodendron amurense 'His Majesty' (Corktree 'His Majesty')	Phellodendron amurense 'His Majesty'	Corktree 'His Majesty')	Bareroo	1.5			2019	April - May
90703	MPRB 2022	2801	Stevens Ave	na	44.95171603	-93.27527837	Street Tree (Boulevard)	Amelanchier x grandiflora 'Autumn Brilliance' (Serviceberry 'Aut	Amelanchier x grandiflora 'Autumn Brilliance'	Bareroot	1.5	2022 - Planting Spring - Replacement - Other	04/22/2022		April - May
90706	MPRB 2021	2801	Nicollet Ave	na	44.9517448	-93.27779906	Street Tree (Boulevard)	Gymnocladus dioicus 'Espresso' (Coffeetree Kentucky 'Espresso'	Gymnocladus dioicus 'Espresso'	Coffeetree Kentucky 'Esp	Bareroo	1.5			2019	April - May
90708	MPRB 2021	2801	Lyndale Ave S	na	44.9515577	-93.2879449	Street Tree (Boulevard)	Prunus virginiana 'Schubert' (Chokecherry 'Canada Red')	Prunus virginiana 'Schubert'	Chokecherry 'Canada Red	Bareroo	1.5			2019	April - May
90722	MPRB 2021	2804	Pillsbury Ave	na	44.95165309	-93.28141549	Street Tree (Boulevard)	Gleditsia triacanthos var. inermis 'Shademaster' (Honeylocust Cc	Gleditsia triacanthos var. inermis 'Shademaster'	Honeylocust Common Th	Bareroo	1.5			2021	April - May
90738	MPRB 2021	2808	Stevens Ave	na	44.95158579	-93.27542944	Street Tree (Boulevard)	Gymnocladus dioicus 'Espresso' (Coffeetree Kentucky 'Espresso'	Gymnocladus dioicus 'Espresso'	Coffeetree Kentucky 'Esp	Bareroo	1.5			2019	April - May
90744	MPRB 2022	2809	Stevens Ave	na	44.95157868	-93.27527863	Street Tree (Boulevard)	Amelanchier x grandiflora 'Autumn Brilliance' (Serviceberry 'Aut	Amelanchier x grandiflora 'Autumn Brilliance'	Bareroot	1.5	2022 - Planting Spring - Replacement - Other	04/22/2022		April - May
90754	MPRB 2021	2812	Blaisdell Ave	na	44.95139193	-93.27976045	Street Tree (Boulevard)	Gymnocladus dioicus 'Espresso' (Coffeetree Kentucky 'Espresso'	Gymnocladus dioicus 'Espresso'	Coffeetree Kentucky 'Esp	Bareroo	1.5			2019	April - May
90759	MPRB 2021	2812	Garfield Ave	na	44.95143679	-93.28688038	Street Tree (Boulevard)	Ulmus americana 'New Harmony' (Elm American 'New Harmony'	Ulmus americana 'New Harmony'	Elm American 'New Harm	Bareroo	1.5			2019	April - May
90760	MPRB 2021	2813	Cedar Ave S	na	44.95153055	-93.24732092	Street Tree (Boulevard)	Gymnocladus dioicus 'McKBranched' (Coffeetree Kentucky 'Dec	Gymnocladus dioicus 'McKBranched'	Coffeetree Kentucky 'Dec	Bareroo	1.5			2020	April - May
90762	MPRB 2021	3600	Hennepin Ave	Dupont Ave S	44.93746521	-93.29352671	Street Tree (Boulevard)	Quercus x bimundorum 'Midwest' (Oak 'Prairie Stature')	Quercus x bimundorum 'Midwest'	Oak 'Prairie Stature')	Contain	1.25			2019	April - May
90776	MPRB 2021	2815	Blaisdell Ave	na	44.95164594	-93.27959391	Street Tree (Boulevard)	Gymnocladus dioicus 'McKBranched' (Coffeetree Kentucky 'Dec	Gymnocladus dioicus 'McKBranched'	Coffeetree Kentucky 'Dec	Bareroo	1.25			2021	April - May
90779	MPRB 2021	2815	Blaisdell Ave	na	44.95122433	-93.27958073	Street Tree (Boulevard)	Gymnocladus dioicus 'McKBranched' (Coffeetree Kentucky 'Dec	Gymnocladus dioicus 'McKBranched'	Coffeetree Kentucky 'Dec	Bareroo	1.25			2021	April - May
90782	MPRB 2021	2815	Blaisdell Ave	na	44.95172643	-93.27959107	Street Tree (Boulevard)	Quercus bicolor (*Oak Bicolor - Swamp White)	Quercus bicolor	*Oak Bicolor - Swamp WI	Bareroo	1.5			2021	April - May
90784	MPRB 2021	2815	Pleasant Ave	na	44.95144918	-93.28290654	Street Tree (Boulevard)	Catalpa speciosa (Catalpa Northern)	Catalpa speciosa	Catalpa Northern)	Bareroo	1.5			2021	April - May
90792	MPRB 2021	2816	Garfield Ave	na	44.95131002	-93.28688059	Street Tree (Boulevard)	Ulmus americana 'New Harmony' (Elm American 'New Harmony'	Ulmus americana 'New Harmony'	Elm American 'New Harm	Bareroo	1.5			2019	April - May
90805	MPRB 2021	2817	Lyndale Ave S	na	44.95106894	-93.28795289	Street Tree (Boulevard)	Ulmus 'Morton Glossy' (Elm 'Triumph')	Ulmus 'Morton Glossy'	Elm 'Triumph')	Bareroo	1.5			2020	April - May
90817	MPRB 2021	2820	Pillsbury Ave	na	44.95118323	-93.28141632	Street Tree (Boulevard)	Ulmus americana 'New Harmony' (Elm American 'New Harmony'	Ulmus americana 'New Harmony'	Elm American 'New Harm	Bareroo	1.5			2019	April - May
90824	MPRB 2021	2821	Grand Ave S	na	44.9512829	-93.28419217	Street Tree (Boulevard)	Gymnocladus dioicus 'Espresso' (Coffeetree Kentucky 'Espresso'	Gymnocladus dioicus 'Espresso'	Coffeetree Kentucky 'Esp	Bareroo	1.5			2019	April - May
90829	MPRB 2021	2821	Grand Ave S	na	44.95123158	-93.28419226	Street Tree (Boulevard)	Gymnocladus dioicus 'Espresso' (Coffeetree Kentucky 'Espresso'	Gymnocladus dioicus 'Espresso'	Coffeetree Kentucky 'Esp	Bareroo	1.5			2019	April - May
90838	MPRB 2021	2824	Garfield Ave	na	44.95109429	-93.28688095	Street Tree (Boulevard)	Ginkgo biloba 'Autumn Gold' (Ginkgo 'Autumn Gold')	Ginkgo biloba 'Autumn Gold'	Ginkgo 'Autumn Gold')	Bareroo	1.5			2021	April - May
90842	MPRB 2021	2825	1st Ave S	na	44.95109558	-93.27653856	Street Tree (Boulevard)	Syringa reticulata 'Ivory Silk' (Lilac Japanese Tree 'Ivory Silk')	Syringa reticulata 'Ivory Silk'	Lilac Japanese Tree 'Ivory	Bareroo	1.5			2019	April - May
90850	MPRB 2021	2826	Cedar Ave S	na	44.95109273	-93.24751191	Street Tree (Boulevard)	Ginkgo biloba 'Autumn Gold' (Ginkgo 'Autumn Gold')	Ginkgo biloba 'Autumn Gold'	Ginkgo 'Autumn Gold')	Bareroo	1.5			2020	April - May
90854	MPRB 2021	2631	Longfellow Ave	na	44.95461021	-93.24603481	Street Tree (Boulevard)	Crataegus crus-galli var. inermis (Hawthorn Thornless Cockspur)	Crataegus crus-galli var. inermis	Hawthorn Thornless Cock	Bareroo	1.25			2020	April - May
90865	MPRB 2021	2829	Pleasant Ave	na	44.95087672	-93.28290754	Street Tree (Boulevard)	Gymnocladus dioicus 'McKBranched' (Coffeetree Kentucky 'Dec	Gymnocladus dioicus 'McKBranched'	Coffeetree Kentucky 'Dec	Bareroo	1.25			2021	April - May
90870	MPRB 2021	2829	Pleasant Ave	na	44.95098744	-93.28290735	Street Tree (Boulevard)	Gymnocladus dioicus 'McKBranched' (Coffeetree Kentucky 'Dec	Gymnocladus dioicus 'McKBranched'	Coffeetree Kentucky 'Dec	Bareroo	1.25			2021	April - May
90911	MPRB 2021	2838	Stevens Ave	na	44.95079007	-93.27544684	Street Tree (Boulevard)	Maackia amurensis 'JFS-Schichtel1' (Maackia 'MaacNificent')	Maackia amurensis 'JFS-Schichtel1'	Maackia 'MaacNificent')	Bareroo	1.5			2021	April - May
90931	MPRB 2021	2848	Pleasant Ave	na	44.9510632	-93.28308214	Street Tree (Boulevard)	Gymnocladus dioicus 'McKBranched' (Coffeetree Kentucky 'Dec	Gymnocladus dioicus 'McKBranched'	Coffeetree Kentucky 'Dec	Bareroo	1.25			2021	April - May
90933	MPRB 2021	2857	Grand Ave S	na	44.95210353	-93.28420194	Street Tree (Boulevard)	Maackia amurensis 'JFS-Schichtel1' (Maackia 'MaacNificent')	Maackia amurensis 'JFS-Schichtel1'	Maackia 'MaacNificent')	Bareroo	1.5			2021	April - May
90942	MPRB 2021	2900	Pillsbury Ave	na	44.95051354	-93.28142511	Street Tree (Boulevard)	Prunus virginiana 'Schubert' (Chokecherry 'Canada Red')	Prunus virginiana 'Schubert'	Chokecherry 'Canada Red	Bareroo	1.5			2019	April - May
90962	MPRB 2022	3004	Pleasant Ave	na	44.94802024	-93.28310034	Street Tree (Boulevard)	Maackia amurensis 'JFS-Schichtel1' (Maackia 'MaacNificent')	Maackia amurensis 'JFS-Schichtel1'	Bareroot	1.25	2022 - Planting Spring - More Trees Please	04/25/2022		April - May
90970	MPRB 2021	3008	Pleasant Ave	na	44.94789892	-93.28310588	Street Tree (Boulevard)	Gymnocladus dioicus 'McKBranched' (Coffeetree Kentucky 'Dec	Gymnocladus dioicus 'McKBranched'	Coffeetree Kentucky 'Dec	Bareroo	1.5			2020	April - May
90973	MPRB 2021	3009	Garfield Ave	na	44.94792148	-93.28675755	Street Tree (Boulevard)	Gymnocladus dioicus 'McKBranched' (Coffeetree Kentucky 'Dec	Gymnocladus dioicus 'McKBranched'	Coffeetree Kentucky 'Dec	Bareroo	1.5			2020	April - May
90977	MPRB 2021	301	Lake St E	3rd Ave S	44.94819901	-93.27276037	Street Tree (Boulevard)	Betula nigra (Birch River)	Betula nigra	Birch River)	Bareroo	1.5			2019	April - May
90981	MPRB 2022	301	34th St E	34th St E	44.9413082	-93.27244646	Street Tree (Boulevard)	Cladrastis kentukea (Yellowwood American)	Cladrastis kentukea	Bareroot	1.5	2022 - Planting Spring - Replacement - Other	05/05/2022		April - May

90982	MPRB 2021	301 34th St E	34th St E	44.9413092	-93.2725909	Street Tree (Boulevard)	Gymnocladus dioicus 'Espresso' (Coffeetree Kentucky 'Espresso'	Gymnocladus dioicus 'Espresso'	Coffeetree Kentucky 'Esp	Bareroo	1.5			2019 April - May
91008	MPRB 2022	2902 Garfield Ave	na	44.94980157	-93.28688922	Street Tree (Boulevard)	Ginkgo biloba 'Autumn Gold' (Ginkgo 'Autumn Gold')	Ginkgo biloba 'Autumn Gold'	Bareroot	1.5	2022 - Planting Spring - Replacement - Other	5/24/2022		April - May
91021	MPRB 2021	2910 Pillsbury Ave	na	44.94981051	-93.28142874	Street Tree (Boulevard)	Prunus virginiana 'Schubert' (Chokecherry 'Canada Red')	Prunus virginiana 'Schubert'	Chokecherry 'Canada Red	Bareroo	1.5		2019	April - May
91024	MPRB 2021	2910 Pillsbury Ave	na	44.94970344	-93.28143033	Street Tree (Boulevard)	Amelanchier x grandiflora 'Autumn Brilliance' (Serviceberry 'Aut	Amelanchier x grandiflora 'Autumn Brilliance'	Serviceberry 'Autumn Bril	Bareroo	1.5		2020	April - May
91048	MPRB 2021	2917 Nicollet Ave	na	44.94874661	-93.27673637	Street Tree (Boulevard)	Ginkgo biloba 'The President' (Ginkgo 'Presidential Gold')	Ginkgo biloba 'The President'	Ginkgo 'Presidential Gold	Bareroo	1.5		2021	April - May
91049	MPRB 2021	2917 Nicollet Ave	na	44.94865348	-93.27673983	Street Tree (Boulevard)	Ginkgo biloba 'The President' (Ginkgo 'Presidential Gold')	Ginkgo biloba 'The President'	Ginkgo 'Presidential Gold	Bareroo	1.5		2021	April - May
91060	MPRB 2021	2922 Cedar Ave S	na	44.94930133	-93.24752932	Street Tree (Boulevard)	Gymnocladus dioicus 'McKBranched' (Coffeetree Kentucky 'Dec	Gymnocladus dioicus 'McKBranched'	Coffeetree Kentucky 'Dec	Bareroo	1.5		2020	April - May
91066	MPRB 2021	2924 Grand Ave S	na	44.94944678	-93.28435125	Street Tree (Boulevard)	Maackia amurensis 'JFS-Schichtel1' (Maackia 'MaacNificent')	Maackia amurensis 'JFS-Schichtel1'	Maackia 'MaacNificent')	Bareroo	1.5		2020	April - May
91067	MPRB 2021	2924 Pleasant Ave	na	44.94945109	-93.28309638	Street Tree (Boulevard)	Gymnocladus dioicus 'Espresso' (Coffeetree Kentucky 'Espresso'	Gymnocladus dioicus 'Espresso'	Coffeetree Kentucky 'Esp	Bareroo	1.5		2019	April - May
91070	MPRB 2022	2925 Garfield Ave	na	44.94949028	-93.28674982	Street Tree (Boulevard)	Gymnocladus dioicus 'UMNSynergy' (Coffeetree Kentucky 'True	Gymnocladus dioicus 'UMNSynergy'	Bareroot	1.5	2022 - Planting Spring - Replacement - Other	04/25/2022		April - May
91145	MPRB 2022	2945 Garfield Ave	na	44.94901883	-93.28676116	Street Tree (Boulevard)	Gymnocladus dioicus 'UMNSynergy' (Coffeetree Kentucky 'True	Gymnocladus dioicus 'UMNSynergy'	Bareroot	1.5	2022 - Planting Spring - Replacement - Other	04/25/2022		April - May
91152	MPRB 2021	3 33rd St W	na	44.94287345	-93.27820332	Street Tree (Boulevard)	Maackia amurensis 'JFS-Schichtel1' (Maackia 'MaacNificent')	Maackia amurensis 'JFS-Schichtel1'	Maackia 'MaacNificent')	Bareroo	1.5		2020	April - May
91155	MPRB 2021	30 36th St W	na	44.93779332	-93.27937716	Street Tree (Boulevard)	Prunus virginiana 'Schubert' (Chokecherry 'Canada Red')	Prunus virginiana 'Schubert'	Chokecherry 'Canada Red	Bareroo	1.5		2019	April - May
91169	MPRB 2022	300 Diamond Lake Rd E	na	44.90357811	-93.27283826	Street Tree (Boulevard)	Gymnocladus dioicus 'Espresso' (Coffeetree Kentucky 'Espresso'	Gymnocladus dioicus 'Espresso'	Bareroot	1.5	2022 - Planting Spring - More Trees Please	04/18/2022		April - May
91189	MPRB 2021	3010 15th Ave S	na	44.94798814	-93.25386384	Street Tree (Boulevard)	Gymnocladus dioicus (*Coffeetree Kentucky)	Gymnocladus dioicus	*Coffeetree Kentucky)	Bareroo	1.5		2019	April - May
91192	MPRB 2021	3011 3rd Ave S	na	44.9478694	-93.27276656	Street Tree (Boulevard)	Catalpa speciosa (Catalpa Northern)	Catalpa speciosa	Catalpa Northern)	Bareroo	1.5		2019	April - May
91198	MPRB 2021	3011 17th Ave S	na	44.94789243	-93.24988822	Street Tree (Boulevard)	Aesculus x arnoldiana 'Autumn Splendor' (Buckeye 'Autumn Spl	Aesculus x arnoldiana 'Autumn Splendor'	Buckeye 'Autumn Splend	Bareroo	1.5		2019	April - May
91199	MPRB 2021	3012 Portland Ave	na	44.94790715	-93.2678837	Street Tree (Boulevard)	Catalpa speciosa (Catalpa Northern)	Catalpa speciosa	Catalpa Northern)	Bareroo	1.5		2019	April - May
91208	MPRB 2021	3012 18th Ave S	na	44.94792455	-93.248772	Street Tree (Boulevard)	Gymnocladus dioicus 'Espresso' (Coffeetree Kentucky 'Espresso'	Gymnocladus dioicus 'Espresso'	Coffeetree Kentucky 'Esp	Bareroo	1.5		2021	April - May
91216	MPRB 2022	3013 Portland Ave	na	44.94791151	-93.26761876	Street Tree (Boulevard)	Gleditsia triacanthos var. inermis 'Harve' (Honeylocust Common	Gleditsia triacanthos var. inermis 'Harve'	Bareroot	1.5	2022 - Planting Spring - Replacement - Other	04/25/2022		April - May
91224	MPRB 2021	3014 15th Ave S	na	44.94779369	-93.25386022	Street Tree (Boulevard)	Gymnocladus dioicus 'Espresso' (Coffeetree Kentucky 'Espresso'	Gymnocladus dioicus 'Espresso'	Coffeetree Kentucky 'Esp	Bareroo	1.5		2019	April - May
91226	MPRB 2022	3015 Portland Ave	na	44.94780261	-93.26762311	Street Tree (Boulevard)	Gymnocladus dioicus 'Espresso' (Coffeetree Kentucky 'Espresso'	Gymnocladus dioicus 'Espresso'	Bareroot	1.5	2022 - Planting Spring - Replacement - Other	05/04/2022		April - May
91227	MPRB 2021	3015 11th Ave S	na	44.94787243	-93.2588028	Street Tree (Boulevard)	Gymnocladus dioicus 'Espresso' (Coffeetree Kentucky 'Espresso'	Gymnocladus dioicus 'Espresso'	Coffeetree Kentucky 'Esp	Bareroo	1.5		2021	April - May
91231	MPRB 2021	3015 2nd Ave S	na	44.94779995	-93.27404291	Street Tree (Boulevard)	Gymnocladus dioicus 'Espresso' (Coffeetree Kentucky 'Espresso'	Gymnocladus dioicus 'Espresso'	Coffeetree Kentucky 'Esp	Bareroo	1.5		2019	April - May
91238	MPRB 2021	3011 17th Ave S	na	44.94782267	-93.24988588	Street Tree (Boulevard)	Gymnocladus dioicus 'Espresso' (Coffeetree Kentucky 'Espresso'	Gymnocladus dioicus 'Espresso'	Coffeetree Kentucky 'Esp	Bareroo	1.5		2021	April - May
91251	MPRB 2022	3016 18th Ave S	na	44.94772518	-93.24877571	Street Tree (Boulevard)	Ginkgo biloba 'The President' (Ginkgo 'Presidential Gold')	Ginkgo biloba 'The President'	Bareroot	1.25	2022 - Planting Spring - More Trees Please	04/28/2022		April - May
91265	MPRB 2022	3017 Bloomington Ave	na	44.94767541	-93.25239149	Street Tree (Boulevard)	Ginkgo biloba 'The President' (Ginkgo 'Presidential Gold')	Ginkgo biloba 'The President'	Container #20	1.5	2022 - Planting Spring - Replacement - Other	05/10/2022		April - May
91266	MPRB 2022	3017 Bloomington Ave	na	44.94759835	-93.25239032	Street Tree (Boulevard)	Quercus bicolor (*Oak Bicolor - Swamp White)	Quercus bicolor	Container #15	1.5	2022 - Planting Spring - Replacement - Other	05/10/2022		April - May
91278	MPRB 2021	3012 11th Ave S	na	44.94782369	-93.25893486	Street Tree (Boulevard)	Quercus rubra (*Oak Northern Red)	Quercus rubra	*Oak Northern Red)	Bareroo	1.5		2021	April - May
91280	MPRB 2022	3019 2nd Ave S	na	44.94771453	-93.27403778	Street Tree (Boulevard)	Gleditsia triacanthos var. inermis 'Harve' (Honeylocust Common	Gleditsia triacanthos var. inermis 'Harve'	Bareroot	1.5	2022 - Planting Spring - Replacement - Other	05/04/2022		April - May
91281	MPRB 2021	3019 11th Ave S	na	44.94765031	-93.25878298	Street Tree (Boulevard)	Cladrastis kentukea (Yellowwood American)	Cladrastis kentukea	Yellowwood American)	Bareroo	1.5		2021	April - May
91289	MPRB 2021	302 26th St E	3rd Ave S	44.95569713	-93.27268704	Street Tree (Boulevard)	Gymnocladus dioicus 'Espresso' (Coffeetree Kentucky 'Espresso'	Gymnocladus dioicus 'Espresso'	Coffeetree Kentucky 'Esp	Bareroo	1.5		2019	April - May
91293	MPRB 2022	3020 3rd Ave S	na	44.94753048	-93.27292296	Street Tree (Boulevard)	Gymnocladus dioicus 'Espresso' (Coffeetree Kentucky 'Espresso'	Gymnocladus dioicus 'Espresso'	Bareroot	1.5	2022 - Planting Spring - More Trees Please	05/04/2022		April - May
91295	MPRB 2022	3020 Portland Ave	na	44.94758618	-93.26787809	Street Tree (Boulevard)	Gleditsia triacanthos var. inermis 'Harve' (Honeylocust Common	Gleditsia triacanthos var. inermis 'Harve'	Bareroot	1.5	2022 - Planting Spring - Replacement - Other	04/25/2022		April - May
91297	MPRB 2022	3020 Pillsbury Ave	na	44.94752919	-93.28143851	Street Tree (Boulevard)	Larix laricina (Tamarack)	Larix laricina	B & B	1.5	2022 - Planting Spring - More Trees Please	05/09/2022		April - May
91300	MPRB 2021	3020 Columbus Ave	na	44.94770219	-93.26400557	Street Tree (Boulevard)	Catalpa speciosa (Catalpa Northern)	Catalpa speciosa	Catalpa Northern)	Bareroo	1.5		2019	April - May
91305	MPRB 2021	3020 12th Ave S	na	44.94755109	-93.25767092	Street Tree (Boulevard)	Phellodendron amurense 'His Majesty' (Corktree 'His Majesty')	Phellodendron amurense 'His Majesty'	Corktree 'His Majesty')	Contain	1.25		2020	April - May
91307	MPRB 2022	3029 5th Ave S	na	44.94733963	-93.26894945	Street Tree (Boulevard)	Cladrastis kentukea (Yellowwood American)	Cladrastis kentukea	Bareroot	1.5	2022 - Planting Spring - More Trees Please	05/05/2022		April - May
91308	MPRB 2021	3021 Portland Ave	na	44.94752219	-93.26762309	Street Tree (Boulevard)	Catalpa speciosa (Catalpa Northern)	Catalpa speciosa	Catalpa Northern)	Bareroo	1.5		2019	April - May
91309	MPRB 2022	3021 Columbus Ave	na	44.94763843	-93.26386304	Street Tree (Boulevard)	Gleditsia triacanthos var. inermis 'Harve' (Honeylocust Common	Gleditsia triacanthos var. inermis 'Harve'	Bareroot	1.5	2022 - Planting Spring - Replacement - Other	04/25/2022		April - May
91318	MPRB 2021	3021 Harriet Ave	na	44.9475176	-93.28548792	Street Tree (Boulevard)	Ginkgo biloba 'The President' (Ginkgo 'Presidential Gold')	Ginkgo biloba 'The President'	Ginkgo 'Presidential Gold	Bareroo	1.5		2021	April - May
91320	MPRB 2021	3021 14th Ave S	na	44.94769809	-93.25499401	Street Tree (Boulevard)	Malus 'Spring Snow' (Crabapple 'Spring Snow')	Malus 'Spring Snow'	Crabapple 'Spring Snow')	Bareroo	1.5		2021	April - May
91322	MPRB 2021	3023 Chicago Ave	na	44.9475846	-93.26255031	Street Tree (Boulevard)	Catalpa speciosa 'Hiawatha 2' (Catalpa 'Heartland')	Catalpa speciosa 'Hiawatha 2'	Catalpa 'Heartland')	Bareroo	1.5		2019	April - May
91329	MPRB 2021	3021 16th Ave S	na	44.94758237	-93.25115322	Street Tree (Boulevard)	Gymnocladus dioicus 'Espresso' (Coffeetree Kentucky 'Espresso'	Gymnocladus dioicus 'Espresso'	Coffeetree Kentucky 'Esp	Bareroo	1.5		2021	April - May
91330	MPRB 2021	3022 15th Ave S	na	44.94765302	-93.25386583	Street Tree (Boulevard)	Cladrastis kentukea (Yellowwood American)	Cladrastis kentukea	Yellowwood American)	Bareroo	1.5		2021	April - May
91334	MPRB 2022	3023 2nd Ave S	na	44.94757572	-93.27404334	Street Tree (Boulevard)	Gleditsia triacanthos var. inermis 'Harve' (Honeylocust Common	Gleditsia triacanthos var. inermis 'Harve'	Bareroot	1.5	2022 - Planting Spring - Replacement - Other	05/04/2022		April - May
91335	MPRB 2022	3023 4th Ave S	na	44.94744407	-93.27018268	Street Tree (Boulevard)	Cladrastis kentukea (Yellowwood American)	Cladrastis kentukea	Container #20	1.5	2022 - Planting Spring - Replacement - Ash	05/06/2022		April - May
91336	MPRB 2021	3023 4th Ave S	na	44.94749706	-93.270186	Street Tree (Boulevard)	Larix kaempferi (Larch Japanese)	Larix kaempferi	Larch Japanese)	B & B	1.5		2019	April - May
91339	MPRB 2021	3023 17th Ave S	na	44.94750925	-93.2498902	Street Tree (Boulevard)	Gymnocladus dioicus 'Espresso' (Coffeetree Kentucky 'Espresso'	Gymnocladus dioicus 'Espresso'	Coffeetree Kentucky 'Esp	Bareroo	1.5		2021	April - May
91340	MPRB 2022	3023 18th Ave S	na	44.94740723	-93.24863183	Street Tree (Boulevard)	Quercus bicolor (*Oak Bicolor - Swamp White)	Quercus bicolor	Bareroot	1.5	2022 - Planting Spring - Replacement - Other	04/28/2022		April - May
91354	MPRB 2021	3024 Pillsbury Ave	na	44.94743203	-93.28146029	Street Tree (Boulevard)	Gymnocladus dioicus 'McKBranched' (Coffeetree Kentucky 'Dec	Gymnocladus dioicus 'McKBranched'	Coffeetree Kentucky 'Dec	Bareroo	1.5		2020	April - May
91356	MPRB 2021	3024 3rd Ave S	na	44.94738937	-93.2729326	Street Tree (Boulevard)	Betula nigra (Birch River)	Betula nigra	Birch River)	Bareroo	1.5		2019	April - May
91359	MPRB 2021	3024 18th Ave S	na	44.94763368	-93.24877268	Street Tree (Boulevard)	Quercus rubra (*Oak Northern Red)	Quercus rubra	*Oak Northern Red)	Bareroo	1.5		2021	April - May
91368	MPRB 2021	3024 12th Ave S	na	44.94737493	-93.25766245	Street Tree (Boulevard)	Ginkgo biloba 'Autumn Gold' (Ginkgo 'Autumn Gold')	Ginkgo biloba 'Autumn Gold'	Ginkgo 'Autumn Gold')	Bareroo	1.5		2019	April - May
91381	MPRB 2022	3025 2nd Ave S	na	44.94745663	-93.27404136	Street Tree (Boulevard)	Cladrastis kentukea (Yellowwood American)	Cladrastis kentukea	Bareroot	1.5	2022 - Planting Spring - Replacement - Other	05/05/2022		April - May
91393	MPRB 2021	3026 17th Ave S	na	44.947373	-93.25004717	Street Tree (Boulevard)	Cladrastis kentukea (Yellowwood American)	Cladrastis kentukea	Yellowwood American)	Bareroo	1.5		2021	April - May
91394	MPRB 2021	3026 11th Ave S	na	44.9474101	-93.25892296	Street Tree (Boulevard)	Phellodendron amurense 'His Majesty' (Corktree 'His Majesty')	Phellodendron amurense 'His Majesty'	Corktree 'His Majesty')	Contain	1.25		2020	April - May
91395	MPRB 2022	3027 Pleasant Ave	na	44.94734235	-93.28294539	Street Tree (Boulevard)	Catalpa speciosa (Catalpa Northern)	Catalpa speciosa	Bareroot	1.5	2022 - Planting Spring - Replacement - Other	04/25/2022		April - May
91399	MPRB 2021	3027 Harriet Ave	na	44.94733162	-93.28549206	Street Tree (Boulevard)	Gymnocladus dioicus 'McKBranched' (Coffeetree Kentucky 'Dec	Gymnocladus dioicus 'McKBranched'	Coffeetree Kentucky 'Dec	Bareroo	1.5		2020	April - May
91400	MPRB 2022	3029 Clinton Ave	na	44.9472559	-93.27149555	Street Tree (Boulevard)	Gymnocladus dioicus 'Espresso' (Coffeetree Kentucky 'Espresso'	Gymnocladus dioicus 'Espresso'	Bareroot	1.5	2022 - Planting Spring - Replacement - Other	05/04/2022		April - May
91403	MPRB 2021	3027 12th Ave S	na	44.94738359	-93.25751209	Street Tree (Boulevard)	Gymnocladus dioicus 'Espresso' (Coffeetree Kentucky 'Espresso'	Gymnocladus dioicus 'Espresso'	Coffeetree Kentucky 'Esp	Bareroo	1.5		2021	April - May
91417	MPRB 2021	3028 18th Ave S	na	44.94744026	-93.24877355	Street Tree (Boulevard)	Gymnocladus dioicus 'Espresso' (Coffeetree Kentucky 'Espresso'	Gymnocladus dioicus 'Espresso'	Coffeetree Kentucky 'Esp	Bareroo	1.5		2021	April - May
91419	MPRB 2021	3029 Columbus Ave	na	44.94736113	-93.26386488	Street Tree (Boulevard)	Catalpa speciosa (Catalpa Northern)	Catalpa speciosa	Catalpa Northern)	Bareroo	1.5		2019	April - May
91429	MPRB 2021	3029 18th Ave S	na	44.94733793	-93.24863518	Street Tree (Boulevard)	Cladrastis kentukea (Yellowwood American)	Cladrastis kentukea	Yellowwood American)	Bareroo	1.5		2021	April - May
91439	MPRB 2021	303 Elmwood Pl W	Gladstone Ave	44.9092626	-93.28247759	Street Tree (Boulevard)	Maackia amurensis 'JFS-Schichtel1' (Maackia 'MaacNificent')	Maackia amurensis 'JFS-Schichtel1'	Maackia 'MaacNificent')	Bareroo	1.5		2021	April - May
91442	MPRB 2021	303 Elmwood Pl W	na	44.90963499	-93.28268261	Street Tree (Boulevard)	Malus 'Red Splendor' (Crabapple 'Red Splendor')	Malus 'Red Splendor'	Crabapple 'Red Splendor'	Bareroo	1.5		2019	April - May
91443	MPRB 2021	303 Elmwood Pl W	na	44.9096385	-93.2825344	Street Tree (Boulevard)	Malus 'Red Splendor' (Crabapple 'Red Splendor')	Malus 'Red Splendor'	Crabapple 'Red Splendor'	Bareroo	1.5		2019	April - May
91454	MPRB 2021	3030 11th Ave S	na	44.94731281	-93.25891289	Street Tree (Boulevard)	Quercus rubra (*Oak Northern Red)	Quercus rubra	*Oak Northern Red)	Bareroo	1.5		2021	April - May
91457	MPRB 2021	3031 Chicago Ave	na	44.94737878	-93.26254457	Street Tree (Boulevard)	Amelanchier x grandiflora 'Autumn Brilliance' (Serviceberry 'Aut	Amelanchier x grandiflora 'Autumn Brilliance'	Serviceberry 'Autumn Bril	Bareroo	1.25		2021	April - May
91467	MPRB 2021	3032 Portland Ave	na	44.94726505	-93.26787522	Street Tree (Boulevard)	Catalpa speciosa (Catalpa Northern)	Catalpa speciosa	Catalpa Northern)	Bareroo	1.5		2019	April - May
91478	MPRB 2021	3032 16th Ave S	na	44.94730123	-93.25130925	Street Tree (Boulevard)	Gymnocladus dioicus 'Espresso' (Coffeetree Kentucky 'Espresso'	Gymnocladus dioicus 'Espresso'	Coffeetree Kentucky 'Esp	Bareroo	1.5		2021	April - May
91480	MPRB 2021	3033 Garfield Ave	na	44.94717712	-93.28676841	Street Tree (Boulevard)	Ginkgo biloba 'The President' (Ginkgo 'Presidential Gold')	Ginkgo biloba 'The President'	Ginkgo 'Presidential Gold	Bareroo	1.5		2021	April - May
91487	MPRB 2021	3033 5th Ave S	na	44.94723174	-93.26895318	Street Tree (Boulevard)	Gymnocladus dioicus 'Espresso' (Coffeetree Kentucky 'Espresso'	Gymnocladus dioicus 'Espresso'	Coffeetree Kentucky 'Esp	Bareroo	1.5		2019	April - May
91490	MPRB 2021	3033 Bloomington Ave	na	44.94723571	-93.25241998	Street Tree (Boulevard)	Gymnocladus dioicus 'Espresso' (Coffeetree Kentucky 'Espresso'	Gymnocladus dioicus 'Espresso'	Coffeetree Kentucky 'Esp	Bareroo	1.5		2021	April - May
91504	MPRB 2021	3043 Pleasant Ave	na	44.94684363	-93.28295416	Street Tree (Boulevard)	Gymnocladus dioicus 'McKBranched' (Coffeetree Kentucky 'Dec	Gymnocladus dioicus 'McKBranched'	Coffeetree Kentucky 'Dec	Bareroo	1.5		2020	April - May
91512	MPRB 2022	3036 Clinton Ave	na	44.94715821	-93.27163859	Street Tree (Boulevard)	Cladrastis kentukea (Yellowwood American)	Cladrastis kentukea	Bareroot	1.5	2022 - Planting Spring - Replacement - Other	05/05/2022		April - May
91514	MPRB 2021	3036 3rd Ave S	na	44.94702681	-93.27292649	Street Tree (Boulevard)	Gymnocladus dioicus 'Espresso' (Coffeetree Kentucky 'Espresso'	Gymnocladus dioicus 'Espresso'	Coffeetree Kentucky 'Esp	Bareroo	1.5		2019	April - May
91518	MPRB 2021	3036 Oakland Ave	na	44.94703071	-93.26655079	Street Tree (Boulevard)	Prunus virginiana 'Schubert' (Chokecherry 'Canada Red')	Prunus virginiana 'Schubert'	Chokecherry 'Canada Red	Bareroo	1.5		2020	April - May
91520	MPRB 2022	3036 Columbus Ave	na	44.94721066	-93.26400492	Street Tree (Boulevard)	Gymnocladus dioicus 'Espresso' (Coffeetree Kentucky 'Espresso'	Gymnocladus dioicus 'Espresso'	Bareroot	1.5	2022 - Planting Spring - Replacement - Other	05/04/2022		April - May
91526	MPRB 2022	3036 15th Ave S	na	44.94724401	-93.25385592	Street Tree (Boulevard)	Ginkgo biloba 'The President' (Ginkgo 'Presidential Gold')	Ginkgo biloba 'The President'	Bareroot	1.25	2022 - Planting Spring - Replacement - Other	04/28/2022		April - May
91527	MPRB 2021	3036 18th Ave S	na	44.94722656	-93.24876824	Street Tree (Boulevard)	Cladrastis kentukea (Yellowwood American)	Cladrastis kentukea	Yellowwood American)	Bareroo	1.5		2021	April - May
91535	MPRB 2021	3036 17th Ave S	na	44.94715206	-93.25005158	Street Tree (Boulevard)	Cladrastis kentukea (Yellowwood American)	Cladrastis kentukea	Yellowwood American)	Bareroo	1.5		2021	April - May
91542	MPRB 2021	3037 3rd Ave S	na	44.9470963	-93.2727585	Street Tree (Boulevard)	Catalpa speciosa (Catalpa Northern)	Catalpa speciosa	Catalpa Northern)	Bareroo	1.5		2019	April - May
91549	MPRB 2021	3037 5th Ave S	na	44.94713254	-93.26894986	Street Tree (Boulevard)	Betula nigra (Birch River)	Betula nigra	Birch River)	Bareroo	1.5		2019	April - May
91551	MPRB 2021	3037 18th Ave S	na	44.94699284	-93.24863477	Street Tree (Boulevard)	Gymnocladus dioicus 'Espresso' (Coffeetree Kentucky 'Espresso'	Gymnocladus dioicus 'Espresso'	Coffeetree Kentucky 'Esp	Bareroo	1.5		2021	April - May
91557	MPRB 2021	3038 18th Ave S	na	44.94710692	-93.24877119	Street Tree (Boulevard)	Quercus rubra (*Oak Northern Red)	Quercus rubra	*Oak Northern Red)	Bareroo	1.5		2021	April - May
91558	MPRB 2022	3038 Bloomington Ave	na	44.9472411	-93.2526007	Street Tree (Boulevard)	Ginkgo biloba 'The President' (Ginkgo 'Presidential Gold')	Ginkgo biloba 'The President'	Bareroot	1.25	2022 - Planting Spring - Replacement - Ash	04/28/2022		April - May
91559	MPRB 2022	3039 Columbus Ave	na	44.94715609	-93.26386199	Street Tree (Boulevard)	Cladrastis kentukea (Yellowwood American)	Cladrastis kentukea	Bareroot	1.5	2022 - Planting Spring - Replacement - Other	05/05/2022		April - May
91561	MPRB 2021	3039 17th Ave S	na	44.94704177	-93.24988661	Street Tree (Boulevard)	Quercus rubra (*Oak Northern Red)	Quercus rubra	*Oak Northern Red)	Bareroo	1.5		2021	April - May
91565	MPRB 2021	3034 14th Ave S	na	44.94723826	-93.25514603	Street Tree (Boulevard)	Cladrastis kentukea (Yellowwood American)	Cladrastis kentukea	Yellowwood American)	Bareroo	1.5		2021	April - May
91567	MPRB 2021	3039 11th Ave S	na	44.94708523	-93.25876952	Street Tree (Boulevard)	Gymnocladus dioicus 'Espresso' (Coffeetree Kentucky 'Espresso'	Gymnocladus dioicus 'Espresso'	Coffeetree Kentucky 'Esp	Bareroo	1.5		2021	April - May
91573	MPRB 2021	304 Parkway Ct	na	44.90888146	-93.27269203	Street Tree (Boulevard)	Amelanchier x grandiflora 'Autumn Brilliance' (Serviceberry 'Aut	Amelanchier x grandiflora 'Autumn Brilliance'	Serviceberry 'Autumn Bril	Bareroo	1.5		2021	April - May
91585	MPRB 2021	3040 Harriet Ave	na	44.94689326	-93.28563983	Street Tree (Boulevard)	Ginkgo biloba 'The President' (Ginkgo 'Presidential Gold')	Ginkgo biloba 'The President'	Ginkgo 'Presidential Gold	Bareroo	1.5		2021	April - May
91589	MPRB 2021	3040 Columbus Ave	na	44.94712075	-93.26400349	Street Tree (Boulevard)	Catalpa speciosa (Catalpa Northern)	Catalpa speciosa	Catalpa Northern)	Bareroo	1.5		2019	April - May
91590	MPRB 2022	3040 Clinton Ave	na	44.94706674	-93.27163146	Street Tree (Boulevard)	Gleditsia triacanthos var. inermis 'Harve' (Honeylocust Common	Gleditsia triacanthos var. inermis 'Harve'	Bareroot	1.5	2022 - Planting Spring - Replacement - Other	05/04/2022		April - May
91595	MPRB 2021	3040 10th Ave S	na	44.94699314	-93.26018426	Street Tree (Boulevard)	Phellodendron amurense 'His Majesty' (Corktree 'His Majesty')	Phellodendron amurense 'His Majesty'	Corktree 'His Majesty')	Contain	1.25		2020	April - May
91597	MPRB 2021	3040 16th Ave S	na	44.94701484	-93.2513103	Street Tree (Boulevard)	Gymnocladus dioicus 'Espresso' (Coffeetree Kentucky 'Espresso'	Gymnocladus dioicus 'Espresso'	Coffeetree Kentucky 'Esp	Bareroo	1.5		2021	April - May
91601	MPRB 2021	3040 17th Ave S	na	44.94703159	-93.25005158	Street Tree (Boulevard)	Gymnocladus dioicus 'Espresso' (Coffeetree Kentucky 'Espresso'	Gymnocladus dioicus 'Espresso'	Coffeetree Kentucky 'Esp	Bareroo	1.5		2021	April - May
91607	MPRB 2022	3041 Portland Ave	na	44.94697492	-93.26761717	Street Tree (Boulevard)	Gymnocladus dioicus 'Espresso' (Coffeetree Kentucky 'Espresso'	Gymnocladus dioicus 'Espresso'	Bareroot	1.5	2022 - Planting Spring - Replacement - Other	05/04/2022		April - May
91608	MPRB 2021	3041 Columbus Ave	na	44.94699452	-93.26385248	Street Tree (Boulevard)	Catalpa speciosa (Catalpa Northern)	Catalpa speciosa	Catalpa Northern)	Bareroo	1.5		2019	April - May

91619	MPRB 2021	3041 18th Ave S	na	44.94687941	-93.24862964	Street Tree (Boulevard)	Quercus rubra (*Oak Northern Red)	Quercus rubra	*Oak Northern Red)	Bareroo	1.5			2021	April - May
91625	MPRB 2021	3041 10th Ave S	na	44.94697107	-93.26004045	Street Tree (Boulevard)	Larix laricina (Tamarack)	Larix laricina	Tamarack)	B & B	1.5			2019	April - May
91629	MPRB 2021	3037 Bloomington Ave	na	44.94716106	-93.25242286	Street Tree (Boulevard)	Cladrastis kentukea (Yellowwood American)	Cladrastis kentukea	Yellowwood American)	Bareroo	1.5			2021	April - May
91636	MPRB 2021	3044 Pillsbury Ave	na	44.94675666	-93.28145054	Street Tree (Boulevard)	Gymnocladus dioicus 'McKBranched' (Coffeetree Kentucky 'Dec	Gymnocladus dioicus 'McKBranched'	Coffeetree Kentucky 'Dec	Bareroo	1.25			2021	April - May
91642	MPRB 2022	3044 Columbus Ave	na	44.94695965	-93.26399888	Street Tree (Boulevard)	Gymnocladus dioicus 'Espresso' (Coffeetree Kentucky 'Espresso'	Gymnocladus dioicus 'Espresso'	Bareroot	1.5	2022 - Planting Spring - Replacement - Ash	05/04/2022			April - May
91646	MPRB 2021	3044 Pleasant Ave	31st St W	44.94667853	-93.28340287	Street Tree (Boulevard)	Amelanchier x grandiflora 'Autumn Brilliance' (Serviceberry 'Aut	Amelanchier x grandiflora 'Autumn Brilliance'	Serviceberry 'Autumn Bril	Bareroo	1.5			2019	April - May
91649	MPRB 2021	3044 Pillsbury Ave	31st St W	44.94666787	-93.28170906	Street Tree (Boulevard)	Prunus virginiana 'Schubert' (Chokecherry 'Canada Red')	Prunus virginiana 'Schubert'	Chokecherry 'Canada Red	Bareroo	1.5			2020	April - May
91677	MPRB 2021	3045 Pleasant Ave	Pleasant Ave	44.94672902	-93.28293973	Street Tree (Boulevard)	Gymnocladus dioicus 'McKBranched' (Coffeetree Kentucky 'Dec	Gymnocladus dioicus 'McKBranched'	Coffeetree Kentucky 'Dec	Bareroo	1.5			2020	April - May
91682	MPRB 2021	3045 Chicago Ave	na	44.94702301	-93.26254336	Street Tree (Boulevard)	Gymnocladus dioicus 'Espresso' (Coffeetree Kentucky 'Espresso'	Gymnocladus dioicus 'Espresso'	Coffeetree Kentucky 'Esp	Bareroo	1.5			2019	April - May
91695	MPRB 2021	3045 Grand Ave S	31st St W	44.94668021	-93.28401337	Street Tree (Boulevard)	Maackia amurensis 'JFS-Schichtel1' (Maackia 'MaacNificent')	Maackia amurensis 'JFS-Schichtel1'	Maackia 'MaacNificent')	Bareroo	1.5			2021	April - May
91700	MPRB 2021	3030 Blaisdell Ave	na	44.94731535	-93.27979594	Street Tree (Boulevard)	Gymnocladus dioicus 'McKBranched' (Coffeetree Kentucky 'Dec	Gymnocladus dioicus 'McKBranched'	Coffeetree Kentucky 'Dec	Bareroo	1.25			2021	April - May
91704	MPRB 2021	3047 Harriet Ave	Harriet Ave	44.94676026	-93.28549303	Street Tree (Boulevard)	Ginkgo biloba 'The President' (Ginkgo 'Presidential Gold')	Ginkgo biloba 'The President'	Ginkgo 'Presidential Gold	Bareroo	1.5			2021	April - May
91705	MPRB 2021	3047 Harriet Ave	31st St W	44.9466823	-93.28512651	Street Tree (Boulevard)	Syringa reticulata (*Lilac Japanese Tree)	Syringa reticulata	*Lilac Japanese Tree)	Bareroo	1.5			2020	April - May
91711	MPRB 2022	3048 Columbus Ave	na	44.94686157	-93.26399746	Street Tree (Boulevard)	Gleditsia triacanthos var. inermis 'Harve' (Honeylocust Common	Gleditsia triacanthos var. inermis 'Harve'	Bareroot	1.5	2022 - Planting Spring - Replacement - Other	04/25/2022			April - May
91712	MPRB 2021	3048 14th Ave S	na	44.946931	-93.25513951	Street Tree (Boulevard)	Gymnocladus dioicus 'Espresso' (Coffeetree Kentucky 'Espresso'	Gymnocladus dioicus 'Espresso'	Coffeetree Kentucky 'Esp	Bareroo	1.5			2021	April - May
91715	MPRB 2021	3048 5th Ave S	na	44.94682526	-93.26908081	Street Tree (Boulevard)	Maackia amurensis 'JFS-Schichtel1' (Maackia 'MaacNificent')	Maackia amurensis 'JFS-Schichtel1'	Maackia 'MaacNificent')	Bareroo	1.25			2019	April - May
91729	MPRB 2022	3049 Clinton Ave	na	44.9468156	-93.27149339	Street Tree (Boulevard)	Syringa reticulata (*Lilac Japanese Tree)	Syringa reticulata	Bareroot	1.5	2022 - Planting Spring - Replacement - Other	05/04/2022			April - May
91730	MPRB 2021	3049 Columbus Ave	na	44.94679252	-93.26385417	Street Tree (Boulevard)	Prunus virginiana 'Schubert' (Chokecherry 'Canada Red')	Prunus virginiana 'Schubert'	Chokecherry 'Canada Red	Bareroo	1.5			2020	April - May
91756	MPRB 2021	305 27th St W	na	44.95369231	-93.28331014	Street Tree (Boulevard)	Maackia amurensis (Maackia Amur)	Maackia amurensis	Maackia Amur)	Bareroo	1.25			2019	April - May
91759	MPRB 2021	3050 Chicago Ave	na	44.9468086	-93.26276154	Street Tree (Boulevard)	Gymnocladus dioicus 'Espresso' (Coffeetree Kentucky 'Espresso'	Gymnocladus dioicus 'Espresso'	Coffeetree Kentucky 'Esp	Bareroo	1.5			2019	April - May
91764	MPRB 2021	3052 16th Ave S	na	44.94669333	-93.25129221	Street Tree (Boulevard)	Gymnocladus dioicus 'Espresso' (Coffeetree Kentucky 'Espresso'	Gymnocladus dioicus 'Espresso'	Coffeetree Kentucky 'Esp	Bareroo	1.5			2021	April - May
91767	MPRB 2021	3052 14th Ave S	na	44.94682792	-93.25512918	Street Tree (Boulevard)	Ginkgo biloba 'Autumn Gold' (Ginkgo 'Autumn Gold')	Ginkgo biloba 'Autumn Gold'	Ginkgo 'Autumn Gold')	Bareroo	1.5			2019	April - May
91781	MPRB 2021	2433 Colfax Ave S	na	44.95801071	-93.29177327	Street Tree (Boulevard)	Maackia amurensis 'JFS-Schichtel1' (Maackia 'MaacNificent')	Maackia amurensis 'JFS-Schichtel1'	Maackia 'MaacNificent')	Bareroo	1.5			2020	April - May
91786	MPRB 2021	307 31st St E	3rd Ave S	44.94651094	-93.2727509	Street Tree (Boulevard)	Catalpa speciosa (Catalpa Northern)	Catalpa speciosa	Catalpa Northern)	Bareroo	1.5			2019	April - May
91808	MPRB 2021	309 52nd St W	na	44.90870663	-93.28292012	Street Tree (Boulevard)	Amelanchier x grandiflora 'Autumn Brilliance' (Serviceberry 'Aut	Amelanchier x grandiflora 'Autumn Brilliance'	Serviceberry 'Autumn Bril	Bareroo	1.5			2021	April - May
91826	MPRB 2021	310 38th St E	3rd Ave S	44.93575936	-93.27267277	Street Tree (Boulevard)	Larix kaempferi (Larch Japanese)	Larix kaempferi	Larch Japanese)	B & B	1.5			2019	April - May
91827	MPRB 2021	310 38th St E	3rd Ave S	44.93565981	-93.27266854	Street Tree (Boulevard)	Gymnocladus dioicus 'Espresso' (Coffeetree Kentucky 'Espresso'	Gymnocladus dioicus 'Espresso'	Coffeetree Kentucky 'Esp	Bareroo	1.5			2019	April - May
91828	MPRB 2021	310 38th St E	3rd Ave S	44.93584564	-93.27282051	Street Tree (Boulevard)	Catalpa speciosa (Catalpa Northern)	Catalpa speciosa	Catalpa Northern)	Bareroo	1.5			2019	April - May
91840	MPRB 2021	310 38th St E	3rd Ave S	44.93451198	-93.27266011	Street Tree (Boulevard)	Gymnocladus dioicus 'Espresso' (Coffeetree Kentucky 'Espresso'	Gymnocladus dioicus 'Espresso'	Coffeetree Kentucky 'Esp	Bareroo	1.5			2019	April - May
91841	MPRB 2022	310 38th St E	3rd Ave S	44.93460652	-93.27265657	Street Tree (Boulevard)	Cladrastis kentukea (Yellowwood American)	Cladrastis kentukea	Bareroot	1.5	2022 - Planting Spring - Replacement - Other	05/05/2022			April - May
91844	MPRB 2022	310 38th St E	3rd Ave S	44.93483835	-93.27266823	Street Tree (Boulevard)	Gymnocladus dioicus 'Espresso' (Coffeetree Kentucky 'Espresso'	Gymnocladus dioicus 'Espresso'	Bareroot	1.5	2022 - Planting Spring - Replacement - Other	05/04/2022			April - May
91846	MPRB 2022	310 38th St E	na	44.93422684	-93.27243233	Street Tree (Boulevard)	Syringa reticulata (*Lilac Japanese Tree)	Syringa reticulata	Container #20	1.5	2022 - Planting Spring - Replacement - Other	05/04/2022			April - May
91851	MPRB 2021	310 48th St W	na	44.91603245	-93.2836158	Street Tree (Boulevard)	Amelanchier x grandiflora 'Autumn Brilliance' (Serviceberry 'Aut	Amelanchier x grandiflora 'Autumn Brilliance'	Serviceberry 'Autumn Bril	Bareroo	1.5			2020	April - May
91856	MPRB 2021	310 38th St E	na	44.93422778	-93.27148523	Street Tree (Boulevard)	Maackia amurensis 'JFS-Schichtel1' (Maackia 'MaacNificent')	Maackia amurensis 'JFS-Schichtel1'	Maackia 'MaacNificent')	Bareroo	1.25			2019	April - May
91860	MPRB 2021	3100 Columbus Ave	na	44.94647798	-93.26400104	Street Tree (Boulevard)	Prunus virginiana 'Schubert' (Chokecherry 'Canada Red')	Prunus virginiana 'Schubert'	Chokecherry 'Canada Red	Bareroo	1.5			2020	April - May
91867	MPRB 2021	3100 Columbus Ave	na	44.94640998	-93.26400176	Street Tree (Boulevard)	Cladrastis kentukea (Yellowwood American)	Cladrastis kentukea	Yellowwood American)	Bareroo	1.5			2020	April - May
91873	MPRB 2021	3100 Park Ave	na	44.9463054	-93.26532396	Street Tree (Boulevard)	Larix kaempferi (Larch Japanese)	Larix kaempferi	Larch Japanese)	B & B	1.5			2019	April - May
91881	MPRB 2021	3100 14th Ave S	na	44.94641284	-93.25514039	Street Tree (Boulevard)	Quercus rubra (*Oak Northern Red)	Quercus rubra	*Oak Northern Red)	Bareroo	1.5			2021	April - May
91885	MPRB 2022	3519 Lyndale Ave S	na	44.93882813	-93.28808817	Street Tree (Boulevard)	Catalpa speciosa (Catalpa Northern)	Catalpa speciosa	Bareroot	1.5	2022 - Planting Spring - Replacement - Other	04/19/2022			April - May
91886	MPRB 2021	3100 18th Ave S	na	44.94641201	-93.24875538	Street Tree (Boulevard)	Gymnocladus dioicus 'Espresso' (Coffeetree Kentucky 'Espresso'	Gymnocladus dioicus 'Espresso'	Coffeetree Kentucky 'Esp	Bareroo	1.5			2021	April - May
91920	MPRB 2022	3101 Chicago Ave	na	44.94629251	-93.26254372	Street Tree (Boulevard)	Prunus virginiana 'Schubert' (Chokecherry 'Canada Red')	Prunus virginiana 'Schubert'	Bareroot	1.5	2022 - Planting Spring - Replacement - Other	04/28/2022			April - May
91927	MPRB 2022	3103 Portland Ave	na	44.94646858	-93.26763335	Street Tree (Boulevard)	Gymnocladus dioicus 'Espresso' (Coffeetree Kentucky 'Espresso'	Gymnocladus dioicus 'Espresso'	Bareroot	1.5	2022 - Planting Spring - Replacement - Other	05/04/2022			April - May
91937	MPRB 2022	3104 Portland Ave	na	44.94641914	-93.26786811	Street Tree (Boulevard)	Gleditsia triacanthos var. inermis 'Harve' (Honeylocust Common	Gleditsia triacanthos var. inermis 'Harve'	Bareroot	1.5	2022 - Planting Spring - Replacement - Other	04/25/2022			April - May
91948	MPRB 2022	3104 10th Ave S	na	44.94628601	-93.2601895	Street Tree (Boulevard)	Quercus bicolor (*Oak Bicolor - Swamp White)	Quercus bicolor	Bareroot	1.5	2022 - Planting Spring - Replacement - Other	04/27/2022			April - May
91951	MPRB 2021	3104 13th Ave S	na	44.94632433	-93.2563773	Street Tree (Boulevard)	Gymnocladus dioicus 'Espresso' (Coffeetree Kentucky 'Espresso'	Gymnocladus dioicus 'Espresso'	Coffeetree Kentucky 'Esp	Contain	1.5			2021	April - May
91952	MPRB 2021	3104 16th Ave S	na	44.94643653	-93.25130165	Street Tree (Boulevard)	Quercus rubra (*Oak Northern Red)	Quercus rubra	*Oak Northern Red)	Bareroo	1.5			2021	April - May
91960	MPRB 2021	3105 Columbus Ave	na	44.94639208	-93.26385415	Street Tree (Boulevard)	Larix kaempferi (Larch Japanese)	Larix kaempferi	Larch Japanese)	B & B	1.5			2019	April - May
91965	MPRB 2021	3105 17th Ave S	na	44.94621444	-93.2498592	Street Tree (Boulevard)	Catalpa speciosa 'Hiawatha 2' (Catalpa 'Heartland')	Catalpa speciosa 'Hiawatha 2'	Catalpa 'Heartland')	Bareroo	1.5			2019	April - May
91980	MPRB 2022	3107 12th Ave S	na	44.94633142	-93.25750416	Street Tree (Boulevard)	Quercus bicolor (*Oak Bicolor - Swamp White)	Quercus bicolor	Bareroot	1.5	2022 - Planting Spring - Replacement - Ash	04/27/2022			April - May
91983	MPRB 2022	3108 Clinton Ave	na	44.94627327	-93.27162814	Street Tree (Boulevard)	Gymnocladus dioicus 'Espresso' (Coffeetree Kentucky 'Espresso'	Gymnocladus dioicus 'Espresso'	Bareroot	1.5	2022 - Planting Spring - Replacement - Other	05/04/2022			April - May
91987	MPRB 2022	3108 3rd Ave S	na	44.9462825	-93.27291231	Street Tree (Boulevard)	Cladrastis kentukea (Yellowwood American)	Cladrastis kentukea	Bareroot	1.5	2022 - Planting Spring - Replacement - Other	05/05/2022			April - May
91996	MPRB 2021	3108 14th Ave S	na	44.94621514	-93.25513545	Street Tree (Boulevard)	Gymnocladus dioicus 'Espresso' (Coffeetree Kentucky 'Espresso'	Gymnocladus dioicus 'Espresso'	Coffeetree Kentucky 'Esp	Bareroo	1.5			2021	April - May
92015	MPRB 2021	3109 Bloomington Ave	na	44.946189	-93.25239816	Street Tree (Boulevard)	Ginkgo biloba 'Autumn Gold' (Ginkgo 'Autumn Gold')	Ginkgo biloba 'Autumn Gold'	Ginkgo 'Autumn Gold')	Bareroo	1.5			2019	April - May
92029	MPRB 2021	3110 Blaisdell Ave	na	44.94641904	-93.27979273	Street Tree (Boulevard)	Gymnocladus dioicus 'McKBranched' (Coffeetree Kentucky 'Dec	Gymnocladus dioicus 'McKBranched'	Coffeetree Kentucky 'Dec	Bareroo	1.5			2020	April - May
92059	MPRB 2021	3112 18th Ave S	na	44.94613027	-93.24876432	Street Tree (Boulevard)	Cladrastis kentukea (Yellowwood American)	Cladrastis kentukea	Yellowwood American)	Bareroo	1.5			2021	April - May
92097	MPRB 2021	3116 Chicago Ave	na	44.94603833	-93.26275497	Street Tree (Boulevard)	Larix kaempferi (Larch Japanese)	Larix kaempferi	Larch Japanese)	B & B	1.5			2019	April - May
92102	MPRB 2021	3116 Columbus Ave	na	44.94609207	-93.26399041	Street Tree (Boulevard)	Cladrastis kentukea (Yellowwood American)	Cladrastis kentukea	Yellowwood American)	Bareroo	1.5			2020	April - May
92105	MPRB 2022	3116 5th Ave S	na	44.94602161	-93.26908303	Street Tree (Boulevard)	Gymnocladus dioicus 'Espresso' (Coffeetree Kentucky 'Espresso'	Gymnocladus dioicus 'Espresso'	Bareroot	1.5	2022 - Planting Spring - Replacement - Other	04/25/2022			April - May
92108	MPRB 2021	3116 10th Ave S	na	44.94595452	-93.26016934	Street Tree (Boulevard)	Gleditsia triacanthos var. inermis 'Harve' (Honeylocust Common	Gleditsia triacanthos var. inermis 'Harve'	Honeylocust Common Th	*..na	0			2020	April - May
92112	MPRB 2021	3116 17th Ave S	na	44.94595856	-93.25004537	Street Tree (Boulevard)	Gymnocladus dioicus 'Espresso' (Coffeetree Kentucky 'Espresso'	Gymnocladus dioicus 'Espresso'	Coffeetree Kentucky 'Esp	Bareroo	1.5			2021	April - May
92115	MPRB 2021	3117 Columbus Ave	na	44.94609318	-93.26384817	Street Tree (Boulevard)	Larix kaempferi (Larch Japanese)	Larix kaempferi	Larch Japanese)	B & B	1.5			2019	April - May
92123	MPRB 2022	3117 Portland Ave	na	44.94596033	-93.26760515	Street Tree (Boulevard)	Gleditsia triacanthos var. inermis 'Harve' (Honeylocust Common	Gleditsia triacanthos var. inermis 'Harve'	Bareroot	1.5	2022 - Planting Spring - Replacement - Other	04/25/2022			April - May
92125	MPRB 2021	3117 Pleasant Ave	na	44.94590214	-93.2829555	Street Tree (Boulevard)	Larix laricina (Tamarack)	Larix laricina	Tamarack)	Bareroo	1.5			2021	April - May
92137	MPRB 2021	3117 17th Ave S	na	44.94588662	-93.24986093	Street Tree (Boulevard)	Cladrastis kentukea (Yellowwood American)	Cladrastis kentukea	Yellowwood American)	Bareroo	1.5			2021	April - May
92143	MPRB 2021	3118 Park Ave	na	44.94601367	-93.26531854	Street Tree (Boulevard)	Prunus virginiana 'Schubert' (Chokecherry 'Canada Red')	Prunus virginiana 'Schubert'	Chokecherry 'Canada Red	Bareroo	1.5			2020	April - May
92153	MPRB 2021	3117 Chicago Ave	na	44.94598803	-93.26253712	Street Tree (Boulevard)	Ginkgo biloba 'Autumn Gold' (Ginkgo 'Autumn Gold')	Ginkgo biloba 'Autumn Gold'	Ginkgo 'Autumn Gold')	Bareroo	1.5			2019	April - May
92161	MPRB 2021	312 34th St E	na	44.94143007	-93.27193215	Street Tree (Boulevard)	Prunus virginiana 'Schubert' (Chokecherry 'Canada Red')	Prunus virginiana 'Schubert'	Chokecherry 'Canada Red	Bareroo	1.5			2020	April - May
92167	MPRB 2021	312 34th St W	na	44.94138778	-93.28156145	Street Tree (Boulevard)	Malus 'Spring Snow' (Crabapple 'Spring Snow')	Malus 'Spring Snow'	Crabapple 'Spring Snow')	Bareroo	1.5			2021	April - May
92168	MPRB 2021	312 34th St W	na	44.94138797	-93.28177704	Street Tree (Boulevard)	Malus 'Spring Snow' (Crabapple 'Spring Snow')	Malus 'Spring Snow'	Crabapple 'Spring Snow')	Bareroo	1.5			2021	April - May
92177	MPRB 2021	312 Lake St W	Grand Ave S	44.94882287	-93.28420595	Street Tree (Boulevard)	Syringa reticulata (*Lilac Japanese Tree)	Syringa reticulata	*Lilac Japanese Tree)	Bareroo	1.5			2019	April - May
92179	MPRB 2021	312 Longview Terr	Prospect Ave	44.91117942	-93.28328888	Street Tree (Boulevard)	Carpinus caroliniana (Beech Blue - Musclewood)	Carpinus caroliniana	Beech Blue - Musclewooc	Contain	1.25			2019	April - May
92191	MPRB 2021	312 24th St E	Clinton Ave	44.95939788	-93.2715519	Street Tree (Boulevard)	Quercus bicolor (*Oak Bicolor - Swamp White)	Quercus bicolor	*Oak Bicolor - Swamp Wh	Bareroo	1.5			2020	April - May
92192	MPRB 2021	312 24th St E	24th St E	44.95926089	-93.27191944	Street Tree (Boulevard)	Maackia amurensis 'JFS-Schichtel1' (Maackia 'MaacNificent')	Maackia amurensis 'JFS-Schichtel1'	Maackia 'MaacNificent')	Bareroo	1.5			2021	April - May
92193	MPRB 2021	312 24th St E	na	44.95925834	-93.27169973	Street Tree (Boulevard)	Maackia amurensis 'JFS-Schichtel1' (Maackia 'MaacNificent')	Maackia amurensis 'JFS-Schichtel1'	Maackia 'MaacNificent')	Bareroo	1.5			2021	April - May
92209	MPRB 2021	3120 Chicago Ave	na	44.94593912	-93.26274969	Street Tree (Boulevard)	Maackia amurensis 'JFS-Schichtel1' (Maackia 'MaacNificent')	Maackia amurensis 'JFS-Schichtel1'	Maackia 'MaacNificent')	Bareroo	1.25			2019	April - May
92215	MPRB 2021	3120 Pleasant Ave	na	44.94576698	-93.28311276	Street Tree (Boulevard)	Ginkgo biloba 'The President' (Ginkgo 'Presidential Gold')	Ginkgo biloba 'The President'	Ginkgo 'Presidential Gold	Bareroo	1.5			2021	April - May
92218	MPRB 2021	3120 16th Ave S	na	44.94583139	-93.25129492	Street Tree (Boulevard)	Cladrastis kentukea (Yellowwood American)	Cladrastis kentukea	Yellowwood American)	Bareroo	1.5			2021	April - May
92230	MPRB 2021	3121 Pillsbury Ave	na	44.9453072	-93.28128392	Street Tree (Boulevard)	Gymnocladus dioicus 'UMNSynergy' (Coffeetree Kentucky 'True	Gymnocladus dioicus 'UMNSynergy'	Coffeetree Kentucky 'Tru	Bareroo	1.5			2019	April - May
92236	MPRB 2021	3121 Pillsbury Ave	na	44.94620171	-93.28128356	Street Tree (Boulevard)	Gymnocladus dioicus 'McKBranched' (Coffeetree Kentucky 'Dec	Gymnocladus dioicus 'McKBranched'	Coffeetree Kentucky 'Dec	Bareroo	1.25			2021	April - May
92242	MPRB 2021	3121 Pillsbury Ave	na	44.94630395	-93.28128072	Street Tree (Boulevard)	Gleditsia triacanthos var. inermis 'Harve' (Honeylocust Common	Gleditsia triacanthos var. inermis 'Harve'	Honeylocust Common Th	Bareroo	1.5			2021	April - May
92252	MPRB 2021	3121 Chicago Ave	na	44.9458764	-93.26253514	Street Tree (Boulevard)	Gymnocladus dioicus 'Espresso' (Coffeetree Kentucky 'Espresso'	Gymnocladus dioicus 'Espresso'	Coffeetree Kentucky 'Esp	Bareroo	1.5			2019	April - May
92254	MPRB 2021	3122 Cedar Ave S	na	44.94576673	-93.24751216	Street Tree (Boulevard)	Quercus rubra (*Oak Northern Red)	Quercus rubra	*Oak Northern Red)	Bareroo	1.5			2021	April - May
92256	MPRB 2021	3123 Portland Ave	na	44.94575291	-93.26760028	Street Tree (Boulevard)	Catalpa speciosa (Catalpa Northern)	Catalpa speciosa	Catalpa Northern)	Bareroo	1.5			2019	April - May
92258	MPRB 2022	3029 2nd Ave S	na	44.94736922	-93.2740325	Street Tree (Boulevard)	Gymnocladus dioicus 'Espresso' (Coffeetree Kentucky 'Espresso'	Gymnocladus dioicus 'Espresso'	Bareroot	1.5	2022 - Planting Spring - Replacement - Other	05/04/2022			April - May
92260	MPRB 2022	3123 18th Ave S	na	44.9457018	-93.248625	Street Tree (Boulevard)	Quercus bicolor (*Oak Bicolor - Swamp White)	Quercus bicolor	Bareroot	1.5	2022 - Planting Spring - Replacement - Other	04/28/2022			April - May
92263	MPRB 2021	3840 Cedar Ave S	na	44.93270859	-93.24743022	Street Tree (Boulevard)	Catalpa speciosa (Catalpa Northern)	Catalpa speciosa	Catalpa Northern)	Bareroo	1.5			2019	April - May
92265	MPRB 2021	3124 Chicago Ave	na	44.94583798	-93.26275264	Street Tree (Boulevard)	Catalpa speciosa (Catalpa Northern)	Catalpa speciosa	Catalpa Northern)	Bareroo	1.5			2019	April - May
92293	MPRB 2022	3125 Bloomington Ave	na	44.94569024	-93.25238627	Street Tree (Boulevard)	Quercus bicolor (*Oak Bicolor - Swamp White)	Quercus bicolor	Bareroot	1.5	2022 - Planting Spring - Replacement - Other	04/28/2022			April - May
92296	MPRB 2021	3125 Chicago Ave	na	44.94577123	-93.26253223	Street Tree (Boulevard)	Catalpa speciosa 'Hiawatha 2' (Catalpa 'Heartland')	Catalpa speciosa 'Hiawatha 2'	Catalpa 'Heartland')	Bareroo	1.5			2019	April - May
92297	MPRB 2021	3125 16th Ave S	na	44.94571289	-93.25116007	Street Tree (Boulevard)	Gymnocladus dioicus 'Espresso' (Coffeetree Kentucky 'Espresso'	Gymnocladus dioicus 'Espresso'	Coffeetree Kentucky 'Esp	Bareroo	1.5			2021	April - May
92303	MPRB 2021	3126 Elliot Ave	na	44.94575667	-93.26144289	Street Tree (Boulevard)	Phellodendron amurense 'His Majesty' (Corktree 'His Majesty')	Phellodendron amurense 'His Majesty'	Corktree 'His Majesty')	Contain	1.25			2020	April - May
92305	MPRB 2021	3129 Portland Ave	na	44.94563797	-93.26760402	Street Tree (Boulevard)	Larix kaempferi (Larch Japanese)	Larix kaempferi	Larch Japanese)	B & B	1.5			2019	April - May
92312	MPRB 2021	3128 Columbus Ave	na	44.94573764	-93.26398616	Street Tree (Boulevard)	Malus 'Spring Snow' (Crabapple 'Spring Snow')	Malus 'Spring Snow'	Crabapple 'Spring Snow')	Bareroo	1.5			2021	April - May
92330	MPRB 2021	3126 16th Ave S	na	44.94572102	-93.2512967	Street Tree (Boulevard)	Quercus rubra (*Oak Northern Red)	Quercus rubra	*Oak Northern Red)	Bareroo	1.5			2021	April - May
92336	MPRB 2022	3131 Columbus Ave	na	44.9457297	-93.26384271	Street Tree (Boulevard)	Gleditsia triacanthos var. inermis 'Harve' (Honeylocust Common	Gleditsia triacanthos var. inermis 'Harve'	Bareroot	1.5	2022 - Planting Spring - Replacement - Other	04/25/2022			April - May
92342	MPRB 2021	3129 16th Ave S	na	44.94562728	-93.25116024	Street Tree (Boulevard)	Cladrastis kentukea (Yellowwood American)	Cladrastis kentukea	Yellowwood American)	Bareroo	1.5			2021	April - May
92352	MPRB 2021	3130 Pillsbury Ave	na	44.9453725	-93.28145032	Street Tree (Boulevard)	Gymnocladus dioicus 'UMNSynergy' (Coffeetree Kentucky 'True	Gymnocladus dioicus 'UMNSynergy'	Coffeetree Kentucky 'Tru	Bareroo	1.5			2019	April - May
92369	MPRB 2021	3132 Chicago Ave	na	44.94558131	-93.26273691	Street Tree (Boulevard)	Larix kaempferi (Larch Japanese)	Larix kaempferi	Larch Japanese)	B & B	1.5			2019	April - May
92373	MPRB 2022	3132 Portland Ave	na	44.94547342	-93.26785137	Street Tree (Boulevard)	Cladrastis kentukea (Yellowwood American)	Cladrastis kentukea	Bareroot	1.5	2022 - Planting Spring - Replacement - Other	05/05/2022			April - May

92374	MPRB 2021	3132	Pleasant Ave	na	44.9452485	-93.28311583	Street Tree (Boulevard)	Gymnocladus dioicus 'McKBranched' (Coffeetree Kentucky 'Dec	Gymnocladus dioicus 'McKBranched'	Coffeetree Kentucky 'Dec	Bareroo	1.5			2020	April - May
92385	MPRB 2021	3129	Clinton Ave	na	44.94558743	-93.27147919	Street Tree (Boulevard)	Gymnocladus dioicus 'Espresso' (Coffeetree Kentucky 'Espresso'	Gymnocladus dioicus 'Espresso'	Coffeetree Kentucky 'Esp	Bareroo	1.5			2019	April - May
92389	MPRB 2022	3133	Portland Ave	na	44.94552426	-93.26760425	Street Tree (Boulevard)	Gleditsia triacanthos var. inermis 'Harve' (Honeylocust Common	Gleditsia triacanthos var. inermis 'Harve'	Bareroot	1.5	2022 - Planting Spring - Replacement - Other	04/25/2022		April - May
92392	MPRB 2021	3133	Clinton Ave	na	44.94548686	-93.27147399	Street Tree (Boulevard)	Catalpa speciosa (Catalpa Northern)	Catalpa speciosa	Catalpa Northern)	Bareroo	1.5			2019	April - May
92393	MPRB 2021	3133	Pleasant Ave	na	44.94532138	-93.28294623	Street Tree (Boulevard)	Gymnocladus dioicus 'UMNSynergy' (Coffeetree Kentucky 'True	Gymnocladus dioicus 'UMNSynergy'	Coffeetree Kentucky 'Tru	Bareroo	1.5			2019	April - May
92406	MPRB 2022	3135	Columbus Ave	na	44.94560795	-93.26383727	Street Tree (Boulevard)	Gymnocladus dioicus 'Espresso' (Coffeetree Kentucky 'Espresso'	Gymnocladus dioicus 'Espresso'	Bareroot	1.5	2022 - Planting Spring - Replacement - Other	05/04/2022		April - May
92408	MPRB 2021	3135	18th Ave S	na	44.94532417	-93.24861815	Street Tree (Boulevard)	Ginkgo biloba 'Autumn Gold' (Ginkgo 'Autumn Gold')	Ginkgo biloba 'Autumn Gold'	Ginkgo 'Autumn Gold')	Bareroo	1.5			2020	April - May
92415	MPRB 2021	3136	Park Ave	na	44.94542304	-93.26531176	Street Tree (Boulevard)	Catalpa speciosa (Catalpa Northern)	Catalpa speciosa	Catalpa Northern)	Bareroo	1.5			2019	April - May
92423	MPRB 2022	3136	10th Ave S	na	44.94538781	-93.26016372	Street Tree (Boulevard)	Prunus virginiana 'Schubert' (Chokecherry 'Canada Red')	Prunus virginiana 'Schubert'	Bareroot	1.5	2022 - Planting Spring - Replacement - Other	04/27/2022		April - May
92428	MPRB 2021	3137	5th Ave S	na	44.94535074	-93.26891988	Street Tree (Boulevard)	Larix kaempferi (Larch Japanese)	Larix kaempferi	Larch Japanese)	B & B	1.5			2019	April - May
92435	MPRB 2021	3137	Clinton Ave	na	44.9453692	-93.27146677	Street Tree (Boulevard)	Catalpa speciosa (Catalpa Northern)	Catalpa speciosa	Catalpa Northern)	Bareroo	1.5			2019	April - May
92436	MPRB 2021	3137	Portland Ave	na	44.94538683	-93.26760279	Street Tree (Boulevard)	Catalpa speciosa (Catalpa Northern)	Catalpa speciosa	Catalpa Northern)	Bareroo	1.5			2019	April - May
92441	MPRB 2021	3137	Elliot Ave	na	44.94540693	-93.26129091	Street Tree (Boulevard)	Gymnocladus dioicus 'Espresso' (Coffeetree Kentucky 'Espresso'	Gymnocladus dioicus 'Espresso'	Coffeetree Kentucky 'Esp	Bareroo	1.5			2021	April - May
92449	MPRB 2021	3139	3rd Ave S	na	44.94540126	-93.27274288	Street Tree (Boulevard)	Catalpa speciosa (Catalpa Northern)	Catalpa speciosa	Catalpa Northern)	Bareroo	1.5			2019	April - May
92466	MPRB 2021	3140	Pleasant Ave	na	44.94512467	-93.28311388	Street Tree (Boulevard)	Gymnocladus dioicus 'UMNSynergy' (Coffeetree Kentucky 'True	Gymnocladus dioicus 'UMNSynergy'	Coffeetree Kentucky 'Tru	Bareroo	1.5			2019	April - May
92467	MPRB 2021	3140	Harriet Ave	na	44.94510183	-93.28564898	Street Tree (Boulevard)	Carpinus caroliniana (Beech Blue - Musclewood)	Carpinus caroliniana	Beech Blue - Musclewooc	Bareroo	1.5			2020	April - May
92470	MPRB 2021	3140	Columbus Ave	na	44.94546033	-93.26398075	Street Tree (Boulevard)	Catalpa speciosa (Catalpa Northern)	Catalpa speciosa	Catalpa Northern)	Bareroo	1.5			2019	April - May
92472	MPRB 2021	3141	Clinton Ave	na	44.94523268	-93.27146704	Street Tree (Boulevard)	Phellodendron amurense 'His Majesty' (Corktree 'His Majesty')	Phellodendron amurense 'His Majesty'	Corktree 'His Majesty')	Bareroo	2			2021	April - May
92476	MPRB 2022	3141	Park Ave	na	44.94540144	-93.2650573	Street Tree (Boulevard)	Gleditsia triacanthos var. inermis 'Harve' (Honeylocust Common	Gleditsia triacanthos var. inermis 'Harve'	Bareroot	1.5	2022 - Planting Spring - Citizen	04/25/2022		April - May
92491	MPRB 2021	315	49th St W	na	44.91410995	-93.28455291	Street Tree (Boulevard)	Maackia amurensis 'JFS-Schichtel1' (Maackia 'MaacNificent')	Maackia amurensis 'JFS-Schichtel1'	Maackia 'MaacNificent')	Bareroo	1.25			2019	April - May
92496	MPRB 2021	2708	Aldrich Ave S	*na	44.9534145	-93.28940106	Street Tree (Boulevard)	Ulmus americana 'New Harmony' (Elm American 'New Harmony'	Ulmus americana 'New Harmony'	Elm American 'New Harm	Bareroo	1.5			2019	April - May
92503	MPRB 2021	3152	Columbus Ave	na	44.94514056	-93.26397442	Street Tree (Boulevard)	Catalpa speciosa (Catalpa Northern)	Catalpa speciosa	Catalpa Northern)	Bareroo	1.5			2019	April - May
92504	MPRB 2021	3152	Chicago Ave	na	44.9450669	-93.26273783	Street Tree (Boulevard)	Betula nigra (Birch River)	Betula nigra	Birch River)	Bareroo	1.5			2019	April - May
92514	MPRB 2021	3154	Bloomington Ave	na	44.94497295	-93.25258819	Street Tree (Boulevard)	Malus 'Spring Snow' (Crabapple 'Spring Snow')	Malus 'Spring Snow'	Crabapple 'Spring Snow')	Bareroo	1.5			2021	April - May
92517	MPRB 2022	3159	14th Ave S	na	44.9448736	-93.25496381	Street Tree (Boulevard)	Prunus virginiana 'Schubert' (Chokecherry 'Canada Red')	Prunus virginiana 'Schubert'	Bareroot	1.5	2022 - Planting Spring - Replacement - Other	04/28/2022		April - May
92521	MPRB 2022	3141	Lyndale Ave S	na	44.94513748	-93.28801386	Street Tree (Boulevard)	Ginkgo biloba 'The President' (Ginkgo 'Presidential Gold')	Ginkgo biloba 'The President'	Bareroot	1.25	2022 - Planting Spring - Replacement - Ash	04/26/2022		April - May
92533	MPRB 2021	3142	18th Ave S	na	44.94500509	-93.24876076	Street Tree (Boulevard)	Cladrastis kentukea (Yellowwood American)	Cladrastis kentukea	Yellowwood American)	Bareroo	1.5			2021	April - May
92540	MPRB 2022	3143	1st Ave S	na	44.94525175	-93.2765713	Street Tree (Boulevard)	Maackia amurensis 'JFS-Schichtel1' (Maackia 'MaacNificent')	Maackia amurensis 'JFS-Schichtel1'	Bareroot	1.25	2022 - Planting Spring - More Trees Please	04/25/2022		April - May
92547	MPRB 2021	3144	Park Ave	32nd St E	44.9450571	-93.26542728	Street Tree (Boulevard)	Catalpa speciosa (Catalpa Northern)	Catalpa speciosa	Catalpa Northern)	Bareroo	1.5			2019	April - May
92552	MPRB 2021	3144	4th Ave S	32nd St E	44.94503775	-93.27056459	Street Tree (Boulevard)	Maackia amurensis 'JFS-Schichtel1' (Maackia 'MaacNificent')	Maackia amurensis 'JFS-Schichtel1'	Maackia 'MaacNificent')	Bareroo	1.25			2019	April - May
92554	MPRB 2021	3144	4th Ave S	32nd St E	44.94504067	-93.27046819	Street Tree (Boulevard)	Maackia amurensis 'JFS-Schichtel1' (Maackia 'MaacNificent')	Maackia amurensis 'JFS-Schichtel1'	Maackia 'MaacNificent')	Bareroo	1.25			2019	April - May
92562	MPRB 2021	3144	Park Ave	32nd St E	44.94505479	-93.26560322	Street Tree (Boulevard)	Pyrus ussuriensis 'Bailfrost' (Pear Ussurian 'Mountain Frost')	Pyrus ussuriensis 'Bailfrost'	Pear Ussurian 'Mountain	Bareroo	1.25			2021	April - May
92579	MPRB 2022	3144	Columbus Ave	na	44.94533156	-93.26397901	Street Tree (Boulevard)	Cladrastis kentukea (Yellowwood American)	Cladrastis kentukea	Bareroot	1.5	2022 - Planting Spring - Replacement - Other	05/05/2022		April - May
92582	MPRB 2021	3145	3rd Ave S	na	44.94503502	-93.27259355	Street Tree (Boulevard)	Maackia amurensis 'JFS-Schichtel1' (Maackia 'MaacNificent')	Maackia amurensis 'JFS-Schichtel1'	Maackia 'MaacNificent')	Bareroo	1.25			2019	April - May
92583	MPRB 2021	3145	3rd Ave S	32nd St E	44.94502846	-93.27250219	Street Tree (Boulevard)	Maackia amurensis 'JFS-Schichtel1' (Maackia 'MaacNificent')	Maackia amurensis 'JFS-Schichtel1'	Maackia 'MaacNificent')	Bareroo	1.25			2019	April - May
92587	MPRB 2022	3145	5th Ave S	32nd St E	44.9450464	-93.26846046	Street Tree (Boulevard)	Syringa reticulata (*Lilac Japanese Tree)	Syringa reticulata	Bareroot	1.5	2022 - Planting Spring - Replacement - Other	04/25/2022		April - May
92616	MPRB 2021	3145	Clinton Ave	na	44.94512059	-93.2714693	Street Tree (Boulevard)	Larix kaempferi (Larch Japanese)	Larix kaempferi	Larch Japanese)	B & B	1.5			2019	April - May
92621	MPRB 2021	3145	Oakland Ave	na	44.94511417	-93.26637889	Street Tree (Boulevard)	Catalpa speciosa (Catalpa Northern)	Catalpa speciosa	Catalpa Northern)	Bareroo	1.5			2019	April - May
92634	MPRB 2021	3145	14th Ave S	na	44.94529751	-93.25496919	Street Tree (Boulevard)	Gymnocladus dioicus 'Espresso' (Coffeetree Kentucky 'Espresso'	Gymnocladus dioicus 'Espresso'	Coffeetree Kentucky 'Esp	Bareroo	1.5			2021	April - May
92639	MPRB 2022	3146	Portland Ave	32nd St E	44.9450574	-93.26818736	Street Tree (Boulevard)	Cladrastis kentukea (Yellowwood American)	Cladrastis kentukea	Bareroot	1.5	2022 - Planting Spring - Replacement - Other	05/05/2022		April - May
92642	MPRB 2022	3146	Portland Ave	na	44.94530211	-93.26785278	Street Tree (Boulevard)	Gleditsia triacanthos var. inermis 'Harve' (Honeylocust Common	Gleditsia triacanthos var. inermis 'Harve'	Bareroot	1.5	2022 - Planting Spring - Replacement - Other	04/25/2022		April - May
92646	MPRB 2022	3146	Cedar Ave S	na	44.94481554	-93.24798114	Street Tree (Boulevard)	Pyrus ussuriensis 'Bailfrost' (Pear Ussurian 'Mountain Frost')	Pyrus ussuriensis 'Bailfrost'	Bareroot	1.25	2022 - Planting Spring - Replacement - Other	04/26/2022		April - May
92647	MPRB 2021	3146	Bloomington Ave	na	44.94518232	-93.25258589	Street Tree (Boulevard)	Gymnocladus dioicus 'Espresso' (Coffeetree Kentucky 'Espresso'	Gymnocladus dioicus 'Espresso'	Coffeetree Kentucky 'Esp	Bareroo	1.5			2021	April - May
92648	MPRB 2021	3146	Bloomington Ave	na	44.9451256	-93.25257883	Street Tree (Boulevard)	Quercus rubra (*Oak Northern Red)	Quercus rubra	*Oak Northern Red)	Bareroo	1.5			2021	April - May
92659	MPRB 2021	3148	3rd Ave S	32nd St E	44.94502952	-93.27331434	Street Tree (Boulevard)	Pyrus ussuriensis 'Bailfrost' (Pear Ussurian 'Mountain Frost')	Pyrus ussuriensis 'Bailfrost'	Pear Ussurian 'Mountain	Bareroo	1.5			2021	April - May
92661	MPRB 2021	3148	Columbus Ave	na	44.94521343	-93.26397427	Street Tree (Boulevard)	Catalpa speciosa (Catalpa Northern)	Catalpa speciosa	Catalpa Northern)	Bareroo	1.5			2019	April - May
92666	MPRB 2022	3146	18th Ave S	na	44.9449108	-93.24875361	Street Tree (Boulevard)	Ginkgo biloba 'The President' (Ginkgo 'Presidential Gold')	Ginkgo biloba 'The President'	Bareroot	1.25	2022 - Planting Spring - Replacement - Other	04/28/2022		April - May
92670	MPRB 2021	3148	Blaisdell Ave	na	44.94509386	-93.27981657	Street Tree (Boulevard)	Gymnocladus dioicus 'McKBranched' (Coffeetree Kentucky 'Dec	Gymnocladus dioicus 'McKBranched'	Coffeetree Kentucky 'Dec	Bareroo	1.25			2021	April - May
92671	MPRB 2021	3148	10th Ave S	na	44.94505579	-93.26015759	Street Tree (Boulevard)	Ginkgo biloba 'Autumn Gold' (Ginkgo 'Autumn Gold')	Ginkgo biloba 'Autumn Gold'	Ginkgo 'Autumn Gold')	Bareroo	1.5			2019	April - May
92694	MPRB 2022	3149	18th Ave S	32nd St E	44.94480383	-93.24847997	Street Tree (Boulevard)	Pyrus ussuriensis 'Bailfrost' (Pear Ussurian 'Mountain Frost')	Pyrus ussuriensis 'Bailfrost'	Bareroot	1.25	2022 - Planting Spring - Replacement - Other	04/26/2022		April - May
92696	MPRB 2021	3149	18th Ave S	32nd St E	44.94480469	-93.24813794	Street Tree (Boulevard)	Crataegus crus-galli var. inermis (Hawthorn Thornless Cockspur)	Crataegus crus-galli var. inermis	Hawthorn Thornless Cock	Bareroo	1.5			2020	April - May
92717	MPRB 2021	3157	Chicago Ave	na	44.94498826	-93.26252383	Street Tree (Boulevard)	Ginkgo biloba 'Autumn Gold' (Ginkgo 'Autumn Gold')	Ginkgo biloba 'Autumn Gold'	Ginkgo 'Autumn Gold')	Bareroo	1.5			2019	April - May
92723	MPRB 2021	3159	14th Ave S	32nd St E	44.94480438	-93.25486067	Street Tree (Boulevard)	Gymnocladus dioicus 'Espresso' (Coffeetree Kentucky 'Espresso'	Gymnocladus dioicus 'Espresso'	Coffeetree Kentucky 'Esp	Bareroo	1.5			2021	April - May
92735	MPRB 2021	316	44th St E	3rd Ave S	44.92343845	-93.27269934	Street Tree (Boulevard)	Catalpa speciosa (Catalpa Northern)	Catalpa speciosa	Catalpa Northern)	Bareroo	1.5			2020	April - May
92738	MPRB 2022	316	49th St W	na	44.91420878	-93.28400725	Street Tree (Boulevard)	Amelanchier x grandiflora 'Autumn Brilliance' (Serviceberry 'Aut	Amelanchier x grandiflora 'Autumn Brilliance'	Bareroot	1.5	2022 - Planting Spring - Citizen	04/21/2022		April - May
92749	MPRB 2021	3160	Columbus Ave	na	44.94488305	-93.26397098	Street Tree (Boulevard)	Phellodendron amurense 'His Majesty' (Corktree 'His Majesty')	Phellodendron amurense 'His Majesty'	Corktree 'His Majesty')	Bareroo	2			2021	April - May
92751	MPRB 2021	3161	Columbus Ave	32nd St E	44.94477702	-93.26351758	Street Tree (Boulevard)	Gymnocladus dioicus 'Espresso' (Coffeetree Kentucky 'Espresso'	Gymnocladus dioicus 'Espresso'	Coffeetree Kentucky 'Esp	Bareroo	1.5			2019	April - May
92758	MPRB 2022	3161	Park Ave	na	44.94485209	-93.2650504	Street Tree (Boulevard)	Cladrastis kentukea (Yellowwood American)	Cladrastis kentukea	Bareroot	1.5	2022 - Planting Spring - Replacement - Other	05/05/2022		April - May
92779	MPRB 2021	319	Elmwood Pl W	na	44.90963178	-93.28314888	Street Tree (Boulevard)	Quercus x bimundorum 'Midwest' (Oak 'Prairie Stature')	Quercus x bimundorum 'Midwest'	Oak 'Prairie Stature')	Contain	1.5			2021	April - May
92799	MPRB 2021	320	18th St E	Clinton Ave	44.96533468	-93.27141739	Street Tree (Boulevard)	Gleditsia triacanthos 'Draves' PP 21698 (Honeylocust Common T	Gleditsia triacanthos 'Draves' PP 21698	Honeylocust Common Th	Bareroo	1.5			2021	April - May
92817	MPRB 2021	3200	Clinton Ave	na	44.9449221	-93.27186905	Street Tree (Boulevard)	Gymnocladus dioicus 'Espresso' (Coffeetree Kentucky 'Espresso'	Gymnocladus dioicus 'Espresso'	Coffeetree Kentucky 'Esp	Bareroo	1.5			2019	April - May
92818	MPRB 2021	3200	Clinton Ave	na	44.94483645	-93.27160819	Street Tree (Boulevard)	Ginkgo biloba 'Autumn Gold' (Ginkgo 'Autumn Gold')	Ginkgo biloba 'Autumn Gold'	Ginkgo 'Autumn Gold')	Bareroo	1.5			2021	April - May
92840	MPRB 2021	3200	Park Ave	na	44.94475273	-93.26529309	Street Tree (Boulevard)	Phellodendron amurense 'His Majesty' (Corktree 'His Majesty')	Phellodendron amurense 'His Majesty'	Corktree 'His Majesty')	Bareroo	2			2021	April - May
92844	MPRB 2021	3200	Park Ave	na	44.94486232	-93.2652922	Street Tree (Boulevard)	Catalpa speciosa (Catalpa Northern)	Catalpa speciosa	Catalpa Northern)	Bareroo	1.5			2019	April - May
92852	MPRB 2021	3200	Park Ave	32nd St E	44.94492469	-93.26564393	Street Tree (Boulevard)	Maackia amurensis 'JFS-Schichtel1' (Maackia 'MaacNificent')	Maackia amurensis 'JFS-Schichtel1'	Maackia 'MaacNificent')	Bareroo	1.25			2019	April - May
92857	MPRB 2022	3200	3rd Ave S	32nd St E	44.94491086	-93.27301322	Street Tree (Boulevard)	Cladrastis kentukea (Yellowwood American)	Cladrastis kentukea	Bareroot	1.5	2022 - Planting Spring - Replacement - Other	05/05/2022		April - May
92862	MPRB 2021	3200	Garfield Ave	32nd St W	44.94467994	-93.28701702	Street Tree (Boulevard)	Ginkgo biloba 'The President' (Ginkgo 'Presidential Gold')	Ginkgo biloba 'The President'	Ginkgo 'Presidential Gold	Bareroo	1.5			2021	April - May
92880	MPRB 2022	3200	Pleasant Ave	32nd St W	44.94466731	-93.28335894	Street Tree (Boulevard)	Corylus colurna (Filbert Turkish)	Corylus colurna	Bareroot	1.5	2022 - Planting Spring - Replacement - Other	04/25/2022		April - May
92883	MPRB 2021	3200	Cedar Ave S	32nd St E	44.94468027	-93.24786556	Street Tree (Boulevard)	Cladrastis kentukea (Yellowwood American)	Cladrastis kentukea	Yellowwood American)	Bareroo	1.5			2021	April - May
92891	MPRB 2021	3200	10th Ave S	32nd St E	44.94468166	-93.26030406	Street Tree (Boulevard)	Gleditsia triacanthos var. inermis 'Harve' (Honeylocust Common	Gleditsia triacanthos var. inermis 'Harve'	Honeylocust Common Th	*...na	0			2020	April - May
92897	MPRB 2022	3200	Cedar Ave S	32nd St E	44.94468268	-93.24759199	Street Tree (Boulevard)	Quercus bicolor (*Oak Bicolor - Swamp White)	Quercus bicolor	Bareroot	1.5	2022 - Planting Spring - More Trees Please	04/26/2022		April - May
92898	MPRB 2022	3200	Cedar Ave S	32nd St E	44.94468008	-93.24771144	Street Tree (Boulevard)	Amelanchier x grandiflora 'Autumn Brilliance' (Serviceberry 'Aut	Amelanchier x grandiflora 'Autumn Brilliance'	Bareroot	1.5	2022 - Planting Spring - Replacement - Other	04/26/2022		April - May
92921	MPRB 2021	4008	Chicago Ave	na	44.93015243	-93.26262128	Street Tree (Boulevard)	Gymnocladus dioicus 'Espresso' (Coffeetree Kentucky 'Espresso'	Gymnocladus dioicus 'Espresso'	Coffeetree Kentucky 'Esp	Bareroo	1.5			2019	April - May
92938	MPRB 2021	3201	Park Ave	na	44.94467901	-93.26463278	Street Tree (Boulevard)	Catalpa speciosa (Catalpa Northern)	Catalpa speciosa	Catalpa Northern)	Bareroo	1.5			2019	April - May
92948	MPRB 2021	3201	3rd Ave S	na	44.94491723	-93.27226986	Street Tree (Boulevard)	Maackia amurensis 'JFS-Schichtel1' (Maackia 'MaacNificent')	Maackia amurensis 'JFS-Schichtel1'	Maackia 'MaacNificent')	Bareroo	1.25			2019	April - May
92959	MPRB 2021	3201	15th Ave S	32nd St E	44.94469531	-93.25356711	Street Tree (Boulevard)	Cladrastis kentukea (Yellowwood American)	Cladrastis kentukea	Yellowwood American)	Bareroo	1.5			2021	April - May
92965	MPRB 2021	3201	15th Ave S	na	44.94452104	-93.25368876	Street Tree (Boulevard)	Gymnocladus dioicus 'Espresso' (Coffeetree Kentucky 'Espresso'	Gymnocladus dioicus 'Espresso'	Coffeetree Kentucky 'Esp	Bareroo	1.5			2021	April - May
93009	MPRB 2022	3204	Chicago Ave	na	44.94444339	-93.26274291	Street Tree (Boulevard)	Syringa reticulata (*Lilac Japanese Tree)	Syringa reticulata	Bareroot	1.5	2022 - Planting Spring - More Trees Please	04/25/2022		April - May
93015	MPRB 2021	3204	Portland Ave	na	44.94474607	-93.26784861	Street Tree (Boulevard)	Gymnocladus dioicus 'Espresso' (Coffeetree Kentucky 'Espresso'	Gymnocladus dioicus 'Espresso'	Coffeetree Kentucky 'Esp	Bareroo	1.5			2019	April - May
93018	MPRB 2021	3204	Blaisdell Ave	na	44.9444743	-93.27978557	Street Tree (Boulevard)	Cladrastis kentukea (Yellowwood American)	Cladrastis kentukea	Yellowwood American)	Bareroo	1.5			2021	April - May
93022	MPRB 2021	3205	Clinton Ave	na	44.94465785	-93.27146209	Street Tree (Boulevard)	Phellodendron amurense 'His Majesty' (Corktree 'His Majesty')	Phellodendron amurense 'His Majesty'	Corktree 'His Majesty')	Bareroo	2			2021	April - May
93031	MPRB 2021	3205	Columbus Ave	na	44.94439123	-93.26382459	Street Tree (Boulevard)	Larix kaempferi (Larch Japanese)	Larix kaempferi	Larch Japanese)	B & B	1.5			2019	April - May
93034	MPRB 2021	3205	Blaisdell Ave	na	44.94448558	-93.27960999	Street Tree (Boulevard)	Gymnocladus dioicus 'UMNSynergy' (Coffeetree Kentucky 'True	Gymnocladus dioicus 'UMNSynergy'	Coffeetree Kentucky 'Tru	Bareroo	1.5			2019	April - May
93043	MPRB 2021	3205	Nicollet Ave	32nd St W	44.94489731	-93.2777425	Street Tree (Boulevard)	Gymnocladus dioicus 'McKBranched' (Coffeetree Kentucky 'Dec	Gymnocladus dioicus 'McKBranched'	Coffeetree Kentucky 'Dec	Bareroo	1.25			2021	April - May
93055	MPRB 2021	3207	14th Ave S	na	44.94450232	-93.25496342	Street Tree (Boulevard)	Gymnocladus dioicus 'Espresso' (Coffeetree Kentucky 'Espresso'	Gymnocladus dioicus 'Espresso'	Coffeetree Kentucky 'Esp	Bareroo	1.5			2021	April - May
93057	MPRB 2022	3208	Park Ave	na	44.9445976	-93.26528738	Street Tree (Boulevard)	Cladrastis kentukea (Yellowwood American)	Cladrastis kentukea	Bareroot	1.5	2022 - Planting Spring - Replacement - Other	05/05/2022		April - May
93069	MPRB 2021	3209	3rd Ave S	na	44.94452465	-93.27273518	Street Tree (Boulevard)	Catalpa speciosa (Catalpa Northern)	Catalpa speciosa	Catalpa Northern)	Bareroo	1.5			2019	April - May
93075	MPRB 2021	3209	Pillsbury Ave	na	44.94434038	-93.28128153	Street Tree (Boulevard)	Gymnocladus dioicus 'UMNSynergy' (Coffeetree Kentucky 'True	Gymnocladus dioicus 'UMNSynergy'	Coffeetree Kentucky 'Tru	Bareroo	1.5			2019	April - May
93088	MPRB 2021	321	25th St E	Clinton Ave	44.9567945	-93.27155261	Street Tree (Boulevard)	Gymnocladus dioicus 'Espresso' (Coffeetree Kentucky 'Espresso'	Gymnocladus dioicus 'Espresso'	Coffeetree Kentucky 'Esp	Bareroo	1.5			2020	April - May
93119	MPRB 2021	3208	Pleasant Ave	na	44.94431946	-93.28311474	Street Tree (Boulevard)	Gymnocladus dioicus 'McKBranched' (Coffeetree Kentucky 'Dec	Gymnocladus dioicus 'McKBranched'	Coffeetree Kentucky 'Dec	Bareroo	1.5			2020	April - May
93122	MPRB 2021	3212	5th Ave S	na	44.94445912	-93.26905821	Street Tree (Boulevard)	Catalpa speciosa (Catalpa Northern)	Catalpa speciosa	Catalpa Northern)	Bareroo	1.5			2019	April - May
93123	MPRB 2021	3212	3rd Ave S	na	44.94444121	-93.27290342	Street Tree (Boulevard)	Catalpa speciosa (Catalpa Northern)	Catalpa speciosa	Catalpa Northern)	Bareroo	1.5			2019	April - May
93125	MPRB 2021	3216	3rd Ave S	na	44.94433506	-93.27290124	Street Tree (Boulevard)	Larix kaempferi (Larch Japanese)	Larix kaempferi	Larch Japanese)	B & B	1.5			2019	April - May
93129	MPRB 2021	3212	Park Ave	na	44.94449086	-93.26529162	Street Tree (Boulevard)	Platanus x acerifolia 'Bloodgood' (Planetree London 'Bloodgood'	Platanus x acerifolia 'Bloodgood'	Planetree London 'Blood	Bareroo	1.5			2021	April - May
93130	MPRB 2021	3216	Park Ave	na	44.94437851	-93.26527567	Street Tree (Boulevard)	Catalpa speciosa (Catalpa Northern)	Catalpa speciosa	Catalpa Northern)	Bareroo	1.5			2019	April - May
93132	MPRB 2021	3212	Portland Ave	na	44.94446369	-93.26784215	Street Tree (Boulevard)	Gymnocladus dioicus 'Espresso' (Coffeetree Kentucky 'Espresso'	Gymnocladus dioicus 'Espresso'	Coffeetree Kentucky 'Esp	Bareroo	1.5			2019	April - May
93137	MPRB 2022	3212	Blaisdell Ave	na	44.94414368	-93.27978296	Street Tree (Boulevard)	Ginkgo biloba 'The President' (Ginkgo 'Presidential Gold')	Ginkgo biloba 'The President'	Bareroot	1.25	2022 - Planting Spring - Replacement - Other	04/25/2022		April - May
93141	MPRB 2021	3213	5th Ave S	na	44.94443945	-93.26890692	Street Tree (Boulevard)	Catalpa speciosa (Catalpa Northern)	Catalpa speciosa	Catalpa Northern)	Bareroo	1.5			2019	April - May
93157	MPRB 2022	3215	Clinton Ave	na	44.94443509	-93.27145847	Street Tree (Boulevard)	Cladrastis kentukea (Yellowwood American)	Cladrastis kentukea	Bareroot	1.5	2022 - Planting Spring - Replacement - Other	05/05/2022		April - May
93164	MPRB 2021	3205	Bloomington Ave	na	44.9442887	-93.25239535	Street Tree (Boulevard)	Cladrastis kentukea (Yellowwood American)	Cladrastis kentukea	Yellowwood American)	Bareroo	1.5			2021	April - May

93167	MPRB 2021	3216 5th Ave S	na	44.94430534	-93.26905327	Street Tree (Boulevard)	Prunus virginiana 'Schubert' (Chokecherry 'Canada Red')	Prunus virginiana 'Schubert'	Chokecherry 'Canada Red	Bareroo	1.5				2020	April - May
93168	MPRB 2021	3212 Harriet Ave	na	44.94420111	-93.28565146	Street Tree (Boulevard)	Gymnocladus dioicus 'McKBranched' (Coffeetree Kentucky 'Dec	Gymnocladus dioicus 'McKBranched'	Coffeetree Kentucky 'Dec	Bareroo	1.5				2020	April - May
93169	MPRB 2021	3216 Clinton Ave	na	44.94430159	-93.27160239	Street Tree (Boulevard)	Larix kaempferi (Larch Japanese)	Larix kaempferi	Larch Japanese)	B & B	1.5				2019	April - May
93170	MPRB 2022	3216 Chicago Ave	na	44.9441129	-93.26273158	Street Tree (Boulevard)	Gleditsia triacanthos var. inermis 'Harve' (Honeylocust Common	Gleditsia triacanthos var. inermis 'Harve'	Bareroot	1.5	2022 - Planting Spring - Replacement - Ash	04/25/2022				April - May
93171	MPRB 2022	3216 Columbus Ave	na	44.94406201	-93.26396036	Street Tree (Boulevard)	Cladrastis kentukea (Yellowwood American)	Cladrastis kentukea	Bareroot	1.5	2022 - Planting Spring - Replacement - Ash	05/05/2022				April - May
93177	MPRB 2021	3161 Columbus Ave	32nd St E	44.94477826	-93.26366977	Street Tree (Boulevard)	Gymnocladus dioicus 'Espresso' (Coffeetree Kentucky 'Espresso'	Gymnocladus dioicus 'Espresso'	Coffeetree Kentucky 'Esp	Bareroo	1.5				2019	April - May
93188	MPRB 2022	3217 Garfield Ave	na	44.94410383	-93.28678968	Street Tree (Boulevard)	Quercus bicolor (*Oak Bicolor - Swamp White)	Quercus bicolor	Bareroot	1.5	2022 - Planting Spring - Replacement - Other	04/25/2022				April - May
93205	MPRB 2021	3219 Portland Ave	na	44.94432599	-93.26758554	Street Tree (Boulevard)	Larix kaempferi (Larch Japanese)	Larix kaempferi	Larch Japanese)	B & B	1.5				2019	April - May
93213	MPRB 2021	3219 Lyndale Ave S	na	44.94412209	-93.28802605	Street Tree (Boulevard)	Ginkgo biloba 'The President' (Ginkgo 'Presidential Gold')	Ginkgo biloba 'The President'	Ginkgo 'Presidential Gold	Bareroo	1.5				2020	April - May
93215	MPRB 2022	322 Parkway Ct	na	44.90941226	-93.27155841	Street Tree (Boulevard)	Gleditsia triacanthos var. inermis 'Harve' (Honeylocust Common	Gleditsia triacanthos var. inermis 'Harve'	Bareroot	1.5	2022 - Planting Spring - More Trees Please	04/19/2022				April - May
93218	MPRB 2022	322 48th St W	Grand Ave S	44.91613639	-93.2843701	Street Tree (Boulevard)	Amelanchier x grandiflora 'Autumn Brilliance' (Serviceberry 'Aut	Amelanchier x grandiflora 'Autumn Brilliance'	Bareroot	1.5	2022 - Planting Spring - Citizen	04/21/2022				April - May
93223	MPRB 2022	322 48th St W	48th St W	44.91604002	-93.28419164	Street Tree (Boulevard)	Prunus maackii (Chokecherry Amur)	Prunus maackii	Bareroot	1.5	2022 - Planting Spring - Citizen	04/29/2022				April - May
93237	MPRB 2021	3220 Chicago Ave	na	44.94401536	-93.26273179	Street Tree (Boulevard)	Maackia amurensis 'JFS-Schichtel1' (Maackia 'MaacNificent')	Maackia amurensis 'JFS-Schichtel1'	Maackia 'MaacNificent')	Bareroo	1.25				2019	April - May
93240	MPRB 2021	3220 Garfield Ave	na	44.94389453	-93.28693512	Street Tree (Boulevard)	Gymnocladus dioicus 'McKBranched' (Coffeetree Kentucky 'Dec	Gymnocladus dioicus 'McKBranched'	Coffeetree Kentucky 'Dec	Bareroo	1.5				2020	April - May
93249	MPRB 2022	3221 Park Ave	na	44.94404023	-93.26503774	Street Tree (Boulevard)	Gleditsia triacanthos var. inermis 'Harve' (Honeylocust Common	Gleditsia triacanthos var. inermis 'Harve'	Bareroot	1.5	2022 - Planting Spring - Replacement - Other	04/25/2022				April - May
93279	MPRB 2021	3224 Chicago Ave	na	44.94389083	-93.26272386	Street Tree (Boulevard)	Prunus virginiana 'Schubert' (Chokecherry 'Canada Red')	Prunus virginiana 'Schubert'	Chokecherry 'Canada Red	Bareroo	1.5				2020	April - May
93304	MPRB 2022	3219 Lyndale Ave S	na	44.94392062	-93.28802877	Street Tree (Boulevard)	Ginkgo biloba 'The President' (Ginkgo 'Presidential Gold')	Ginkgo biloba 'The President'	Bareroot	1.25	2022 - Planting Spring - Replacement - Ash	04/26/2022				April - May
93307	MPRB 2021	3225 18th Ave S	na	44.94380157	-93.24861656	Street Tree (Boulevard)	Ginkgo biloba 'Autumn Gold' (Ginkgo 'Autumn Gold')	Ginkgo biloba 'Autumn Gold'	Ginkgo 'Autumn Gold')	Bareroo	1.5				2020	April - May
93310	MPRB 2022	3226 3rd Ave S	na	44.94407101	-93.27289272	Street Tree (Boulevard)	Gymnocladus dioicus 'Espresso' (Coffeetree Kentucky 'Espresso'	Gymnocladus dioicus 'Espresso'	Container #20	1.5	2022 - Planting Spring - Replacement - Other	05/04/2022				April - May
93311	MPRB 2021	3228 Chicago Ave	na	44.94378582	-93.26272678	Street Tree (Boulevard)	Betula nigra (Birch River)	Betula nigra	Birch River)	Bareroo	1.5				2019	April - May
93323	MPRB 2021	3228 Portland Ave	na	44.94395514	-93.26783263	Street Tree (Boulevard)	Catalpa speciosa (Catalpa Northern)	Catalpa speciosa	Catalpa Northern)	Bareroo	1.5				2019	April - May
93336	MPRB 2021	3228 Bloomington Ave	na	44.94389177	-93.25257219	Street Tree (Boulevard)	Gymnocladus dioicus 'Espresso' (Coffeetree Kentucky 'Espresso'	Gymnocladus dioicus 'Espresso'	Coffeetree Kentucky 'Esp	Bareroo	1.5				2021	April - May
93344	MPRB 2021	3225 Pillsbury Ave	na	44.94389155	-93.28127866	Street Tree (Boulevard)	Gleditsia triacanthos var. inermis 'Harve' (Honeylocust Common	Gleditsia triacanthos var. inermis 'Harve'	Honeylocust Common Th	Bareroo	1.5				2021	April - May
93345	MPRB 2021	3229 Pillsbury Ave	na	44.94370557	-93.28129498	Street Tree (Boulevard)	Larix laricina (Tamarack)	Larix laricina	Tamarack)	Bareroo	1.5				2021	April - May
93356	MPRB 2021	323 Lake St E	Clinton Ave	44.94806614	-93.27165	Street Tree (Boulevard)	Cladrastis kentukea (Yellowwood American)	Cladrastis kentukea	Yellowwood American)	Bareroo	1.5				2020	April - May
93357	MPRB 2021	323 Lake St E	Clinton Ave	44.94818127	-93.27165182	Street Tree (Boulevard)	Ginkgo biloba 'Autumn Gold' (Ginkgo 'Autumn Gold')	Ginkgo biloba 'Autumn Gold'	Ginkgo 'Autumn Gold')	Bareroo	1.5				2021	April - May
93361	MPRB 2022	323 Busch Terr	na	44.91319339	-93.28491801	Street Tree (Boulevard)	Ostrya virginiana (*Ironwood)	Ostrya virginiana	Bareroot	1.5	2022 - Planting Spring - More Trees Please	04/14/2022				April - May
93379	MPRB 2021	3231 15th Ave S	na	44.94382969	-93.25369037	Street Tree (Boulevard)	Quercus rubra (*Oak Northern Red)	Quercus rubra	*Oak Northern Red)	Bareroo	1.5				2021	April - May
93398	MPRB 2021	3232 Park Ave	na	44.94384047	-93.26528094	Street Tree (Boulevard)	Betula nigra (Birch River)	Betula nigra	Birch River)	Bareroo	1.5				2019	April - May
93399	MPRB 2021	3201 Lyndale Ave S	Lyndale Ave S	44.94457859	-93.28802058	Street Tree (Boulevard)	Gymnocladus dioicus 'UMNSynergy' (Coffeetree Kentucky 'True	Gymnocladus dioicus 'UMNSynergy'	Coffeetree Kentucky 'Tru	Bareroo	1.5				2019	April - May
93413	MPRB 2021	3233 2nd Ave S	na	44.9438052	-93.27401889	Street Tree (Boulevard)	Gymnocladus dioicus 'Espresso' (Coffeetree Kentucky 'Espresso'	Gymnocladus dioicus 'Espresso'	Coffeetree Kentucky 'Esp	Bareroo	1.5				2019	April - May
93425	MPRB 2022	3236 Garfield Ave	na	44.94362934	-93.28693556	Street Tree (Boulevard)	Catalpa speciosa (Catalpa Northern)	Catalpa speciosa	Bareroot	1.5	2022 - Planting Spring - Replacement - Other	04/25/2022				April - May
93426	MPRB 2022	3236 Columbus Ave	na	44.94355802	-93.26395284	Street Tree (Boulevard)	Syringa reticulata (*Lilac Japanese Tree)	Syringa reticulata	Bareroot	1.5	2022 - Planting Spring - Replacement - Other	04/25/2022				April - May
93430	MPRB 2021	3236 Pillsbury Ave	na	44.94353096	-93.28147444	Street Tree (Boulevard)	Catalpa speciosa (Catalpa Northern)	Catalpa speciosa	Catalpa Northern)	Contain	2				2019	April - May
93435	MPRB 2022	3236 5th Ave S	na	44.94371455	-93.26904965	Street Tree (Boulevard)	Cladrastis kentukea (Yellowwood American)	Cladrastis kentukea	Bareroot	1.5	2022 - Planting Spring - Replacement - Other	05/05/2022				April - May
93442	MPRB 2021	3237 5th Ave SE	na	44.94367545	-93.2689086	Street Tree (Boulevard)	Gymnocladus dioicus 'Espresso' (Coffeetree Kentucky 'Espresso'	Gymnocladus dioicus 'Espresso'	Coffeetree Kentucky 'Esp	Bareroo	1.5				2019	April - May
93447	MPRB 2021	3237 Garfield Ave	na	44.94349073	-93.28679785	Street Tree (Boulevard)	Gymnocladus dioicus 'McKBranched' (Coffeetree Kentucky 'Dec	Gymnocladus dioicus 'McKBranched'	Coffeetree Kentucky 'Dec	Bareroo	1.25				2021	April - May
93449	MPRB 2021	3233 5th Ave SE	na	44.94378196	-93.26890828	Street Tree (Boulevard)	Betula nigra (Birch River)	Betula nigra	Birch River)	Bareroo	1.5				2019	April - May
93452	MPRB 2022	3237 Lyndale Ave S	na	44.94359797	-93.28803284	Street Tree (Boulevard)	Ginkgo biloba 'The President' (Ginkgo 'Presidential Gold')	Ginkgo biloba 'The President'	Bareroot	1.25	2022 - Planting Spring - Replacement - Ash	04/26/2022				April - May
93468	MPRB 2021	324 37th St E	na	44.93602127	-93.27120946	Street Tree (Boulevard)	Gymnocladus dioicus 'Espresso' (Coffeetree Kentucky 'Espresso'	Gymnocladus dioicus 'Espresso'	Coffeetree Kentucky 'Esp	Bareroo	1.5				2019	April - May
93471	MPRB 2022	324 35th St E	3rd Ave S	44.94033966	-93.27270922	Street Tree (Boulevard)	Cladrastis kentukea (Yellowwood American)	Cladrastis kentukea	Bareroot	1.5	2022 - Planting Spring - Replacement - Other	05/05/2022				April - May
93473	MPRB 2021	324 35th St E	3rd Ave S	44.9398065	-93.2726932	Street Tree (Boulevard)	Catalpa speciosa (Catalpa Northern)	Catalpa speciosa	Catalpa Northern)	Bareroo	1.5				2019	April - May
93474	MPRB 2021	324 35th St E	3rd Ave S	44.93990578	-93.27269501	Street Tree (Boulevard)	Gymnocladus dioicus 'Espresso' (Coffeetree Kentucky 'Espresso'	Gymnocladus dioicus 'Espresso'	Coffeetree Kentucky 'Esp	Bareroo	1.5				2019	April - May
93478	MPRB 2021	324 35th St E	3rd Ave S	44.94056193	-93.27270186	Street Tree (Boulevard)	Catalpa speciosa (Catalpa Northern)	Catalpa speciosa	Catalpa Northern)	Bareroo	1.5				2019	April - May
93479	MPRB 2021	324 35th St E	3rd Ave S	44.94089431	-93.27270323	Street Tree (Boulevard)	Gymnocladus dioicus (*Coffeetree Kentucky)	Gymnocladus dioicus	*Coffeetree Kentucky)	Bareroo	1.5				2019	April - May
93492	MPRB 2021	324 Prospect Ave	na	44.91120834	-93.28395457	Street Tree (Boulevard)	Amelanchier x grandiflora 'Autumn Brilliance' (Serviceberry 'Aut	Amelanchier x grandiflora 'Autumn Brilliance'	Serviceberry 'Autumn Bril	Bareroo	1.5				2019	April - May
93509	MPRB 2021	3240 18th Ave S	na	44.9431871	-93.24875172	Street Tree (Boulevard)	Phellodendron amurense 'His Majesty' (Corktree 'His Majesty')	Phellodendron amurense 'His Majesty'	Corktree 'His Majesty')	Contain	1.25				2020	April - May
93511	MPRB 2021	3240 18th Ave S	na	44.94327736	-93.24875001	Street Tree (Boulevard)	Quercus rubra (*Oak Northern Red)	Quercus rubra	*Oak Northern Red)	Bareroo	1.5				2021	April - May
93534	MPRB 2022	3243 3rd Ave S	na	44.94356733	-93.27272447	Street Tree (Boulevard)	Cladrastis kentukea (Yellowwood American)	Cladrastis kentukea	Bareroot	1.5	2022 - Planting Spring - Citizen	05/05/2022				April - May
93541	MPRB 2021	3243 15th Ave S	na	44.94346233	-93.25368424	Street Tree (Boulevard)	Quercus rubra (*Oak Northern Red)	Quercus rubra	*Oak Northern Red)	Bareroo	1.5				2021	April - May
93545	MPRB 2021	3244 3rd Ave S	na	44.94340977	-93.27290194	Street Tree (Boulevard)	Catalpa speciosa (Catalpa Northern)	Catalpa speciosa	Catalpa Northern)	Bareroo	1.5				2019	April - May
93548	MPRB 2021	3244 Chicago Ave	33rd St E	44.94322798	-93.26299187	Street Tree (Boulevard)	Phellodendron amurense 'His Majesty' (Corktree 'His Majesty')	Phellodendron amurense 'His Majesty'	Corktree 'His Majesty')	Bareroo	2				2021	April - May
93551	MPRB 2021	3244 Chicago Ave	33rd St E	44.94322627	-93.26285234	Street Tree (Boulevard)	Platanus x acerifolia 'Bloodgood' (Planetree London 'Bloodgood'	Platanus x acerifolia 'Bloodgood'	Planetree London 'Blood	Bareroo	1.5				2021	April - May
93563	MPRB 2021	3244 Blaisdell Ave	33rd St W	44.94297778	-93.28001066	Street Tree (Boulevard)	Gleditsia triacanthos var. inermis 'Shademaster' (Honeylocust Cc	Gleditsia triacanthos var. inermis 'Shademaster'	Honeylocust Common Th	Bareroo	1.5				2019	April - May
93566	MPRB 2021	3244 Blaisdell Ave	33rd St E	44.94297767	-93.27989017	Street Tree (Boulevard)	Ginkgo biloba 'The President' (Ginkgo 'Presidential Gold')	Ginkgo biloba 'The President'	Ginkgo 'Presidential Gold	Bareroo	1.5				2019	April - May
93567	MPRB 2022	3244 18th Ave S	na	44.94308507	-93.2487596	Street Tree (Boulevard)	Prunus virginiana 'Schubert' (Chokecherry 'Canada Red')	Prunus virginiana 'Schubert'	Bareroot	1.5	2022 - Planting Spring - More Trees Please	04/28/2022				April - May
93570	MPRB 2021	3244 Cedar Ave S	33rd St E	44.94298976	-93.24789953	Street Tree (Boulevard)	Gymnocladus dioicus 'Espresso' (Coffeetree Kentucky 'Espresso'	Gymnocladus dioicus 'Espresso'	Coffeetree Kentucky 'Esp	Bareroo	1.5				2021	April - May
93581	MPRB 2021	3244 Blaisdell Ave	33rd St W	44.9429714	-93.28021921	Street Tree (Boulevard)	Ginkgo biloba 'The President' (Ginkgo 'Presidential Gold')	Ginkgo biloba 'The President'	Ginkgo 'Presidential Gold	Bareroo	1.5				2019	April - May
93582	MPRB 2021	3244 Blaisdell Ave	na	44.94297131	-93.28011655	Street Tree (Boulevard)	Gleditsia triacanthos var. inermis 'Shademaster' (Honeylocust Cc	Gleditsia triacanthos var. inermis 'Shademaster'	Honeylocust Common Th	Bareroo	1.5				2019	April - May
93584	MPRB 2022	3245 Clinton Ave	na	44.94341623	-93.2714576	Street Tree (Boulevard)	Syringa reticulata (*Lilac Japanese Tree)	Syringa reticulata	Bareroot	1.5	2022 - Planting Spring - Replacement - Other	05/04/2022				April - May
93586	MPRB 2021	3245 Park Ave	33rd St E	44.94323446	-93.26475347	Street Tree (Boulevard)	Phellodendron amurense 'His Majesty' (Corktree 'His Majesty')	Phellodendron amurense 'His Majesty'	Corktree 'His Majesty')	Bareroo	2				2021	April - May
93588	MPRB 2021	3247 Columbus Ave	33rd St E	44.94323029	-93.26372224	Street Tree (Boulevard)	Ginkgo biloba 'Autumn Gold' (Ginkgo 'Autumn Gold')	Ginkgo biloba 'Autumn Gold'	Ginkgo 'Autumn Gold')	Bareroo	1.5				2021	April - May
93589	MPRB 2021	3245 5th Ave S	na	44.9433229	-93.26904355	Street Tree (Boulevard)	Cladrastis kentukea (Yellowwood American)	Cladrastis kentukea	Yellowwood American)	Bareroo	1.5				2020	April - May
93605	MPRB 2021	3245 Park Ave	33rd St E	44.94322964	-93.26457252	Street Tree (Boulevard)	Betula nigra (Birch River)	Betula nigra	Birch River)	Bareroo	1.5				2019	April - May
93606	MPRB 2021	3245 18th Ave S	na	44.94306936	-93.24860753	Street Tree (Boulevard)	Ginkgo biloba 'Autumn Gold' (Ginkgo 'Autumn Gold')	Ginkgo biloba 'Autumn Gold'	Ginkgo 'Autumn Gold')	Bareroo	1.5				2020	April - May
93607	MPRB 2021	3245 15th Ave S	na	44.9433864	-93.25368313	Street Tree (Boulevard)	Gymnocladus dioicus 'Espresso' (Coffeetree Kentucky 'Espresso'	Gymnocladus dioicus 'Espresso'	Coffeetree Kentucky 'Esp	Bareroo	1.5				2019	April - May
93612	MPRB 2021	3245 17th Ave S	na	44.94303752	-93.24985773	Street Tree (Boulevard)	Cladrastis kentukea (Yellowwood American)	Cladrastis kentukea	Yellowwood American)	Bareroo	1.5				2021	April - May
93618	MPRB 2021	3246 Nicollet Ave	33rd St W	44.94298105	-93.27838388	Street Tree (Boulevard)	Ginkgo biloba 'The President' (Ginkgo 'Presidential Gold')	Ginkgo biloba 'The President'	Ginkgo 'Presidential Gold	Bareroo	1.5				2020	April - May
93619	MPRB 2021	3247 Columbus Ave	na	44.9432947	-93.2638149	Street Tree (Boulevard)	Phellodendron amurense 'His Majesty' (Corktree 'His Majesty')	Phellodendron amurense 'His Majesty'	Corktree 'His Majesty')	Bareroo	2				2021	April - May
93628	MPRB 2021	3248 Portland Ave	33rd St E	44.94323789	-93.26809724	Street Tree (Boulevard)	Catalpa speciosa (Catalpa Northern)	Catalpa speciosa	Catalpa Northern)	Bareroo	1.5				2019	April - May
93629	MPRB 2021	3248 4th Ave S	33rd St E	44.94322798	-93.27055512	Street Tree (Boulevard)	Betula nigra (Birch River)	Betula nigra	Birch River)	Bareroo	1.5				2019	April - May
93633	MPRB 2022	3248 4th Ave S	33rd St E	44.94322679	-93.27041413	Street Tree (Boulevard)	Cladrastis kentukea (Yellowwood American)	Cladrastis kentukea	Bareroot	1.5	2022 - Planting Spring - Replacement - Other	05/05/2022				April - May
93636	MPRB 2021	3249 2nd Ave S	33rd St E	44.94321851	-93.2735624	Street Tree (Boulevard)	Gymnocladus dioicus 'Espresso' (Coffeetree Kentucky 'Espresso'	Gymnocladus dioicus 'Espresso'	Coffeetree Kentucky 'Esp	Bareroo	1.5				2019	April - May
93637	MPRB 2021	3248 3rd Ave S	33rd St E	44.94322503	-93.27339175	Street Tree (Boulevard)	Betula nigra (Birch River)	Betula nigra	Birch River)	Bareroo	1.5				2019	April - May
93649	MPRB 2021	3248 Clinton Ave	33rd St E	44.94322395	-93.27172806	Street Tree (Boulevard)	Catalpa speciosa (Catalpa Northern)	Catalpa speciosa	Catalpa Northern)	Bareroo	1.5				2019	April - May
93650	MPRB 2021	3248 Clinton Ave	33rd St E	44.94322103	-93.27191412	Street Tree (Boulevard)	Catalpa speciosa (Catalpa Northern)	Catalpa speciosa	Catalpa Northern)	Bareroo	1.5				2019	April - May
93651	MPRB 2021	3248 4th Ave S	33rd St E	44.94322811	-93.27068738	Street Tree (Boulevard)	Catalpa speciosa (Catalpa Northern)	Catalpa speciosa	Catalpa Northern)	Bareroo	1.5				2019	April - May
93682	MPRB 2021	3249 Harriet Ave	na	44.94318755	-93.28551746	Street Tree (Boulevard)	Carpinus caroliniana (Beech Blue - Musclewood)	Carpinus caroliniana	Beech Blue - Musclewooc	Contain	1.25				2019	April - May
93683	MPRB 2021	3249 5th Ave S	na	44.94330499	-93.26889969	Street Tree (Boulevard)	Larix kaempferi (Larch Japanese)	Larix kaempferi	Larch Japanese)	B & B	1.5				2019	April - May
93690	MPRB 2021	3249 Bloomington Ave	na	44.94318762	-93.25237034	Street Tree (Boulevard)	Ginkgo biloba 'Autumn Gold' (Ginkgo 'Autumn Gold')	Ginkgo biloba 'Autumn Gold'	Ginkgo 'Autumn Gold')	Bareroo	1.5				2019	April - May
93699	MPRB 2021	325 Ridgewood Ave	Pleasant Ave	44.96350179	-93.28340088	Street Tree (Boulevard)	Gleditsia triacanthos var. inermis 'Harve' (Honeylocust Common	Gleditsia triacanthos var. inermis 'Harve'	Honeylocust Common Th	Bareroo	1.5				2020	April - May
93704	MPRB 2021	325 18th St E	Clinton Ave	44.96509792	-93.27142234	Street Tree (Boulevard)	Ginkgo biloba 'Autumn Gold' (Ginkgo 'Autumn Gold')	Ginkgo biloba 'Autumn Gold'	Ginkgo 'Autumn Gold')	Bareroo	1.5				2020	April - May
93706	MPRB 2021	325 19th St E	na	44.96390538	-93.27165107	Street Tree (Boulevard)	Syringa reticulata (*Lilac Japanese Tree)	Syringa reticulata	*Lilac Japanese Tree)	Bareroo	1.5				2020	April - May
93708	MPRB 2022	325 Lake St E	na	44.94826441	-93.27141136	Street Tree (Boulevard)	Syringa reticulata (*Lilac Japanese Tree)	Syringa reticulata	Container #20	1.5	2022 - Planting Spring - More Trees Please	05/09/2022				April - May
93709	MPRB 2022	325 Lake St E	na	44.94826432	-93.27132207	Street Tree (Boulevard)	Syringa reticulata (*Lilac Japanese Tree)	Syringa reticulata	Container #20	1.5	2022 - Planting Spring - More Trees Please	05/09/2022				April - May
93720	MPRB 2022	325 Longview Terr	na	44.91054425	-93.28334032	Street Tree (Boulevard)	Ginkgo biloba 'The President' (Ginkgo 'Presidential Gold')	Ginkgo biloba 'The President'	Bareroot	1.5	2022 - Planting Spring - Replacement - Other	04/14/2022				April - May
93724	MPRB 2021	3252 5th Ave S	33rd St E	44.9432422	-93.26913565	Street Tree (Boulevard)	Gymnocladus dioicus 'Espresso' (Coffeetree Kentucky 'Espresso'	Gymnocladus dioicus 'Espresso'	Coffeetree Kentucky 'Esp	Bareroo	1.5				2019	April - May
93729	MPRB 2021	3252 5th Ave S	33rd St E	44.94322903	-93.26954782	Street Tree (Boulevard)	Maackia amurensis 'JFS-Schichtel1' (Maackia 'MaacNificent')	Maackia amurensis 'JFS-Schichtel1'	Maackia 'MaacNificent')	Bareroo	1.25				2019	April - May
93734	MPRB 2021	3250 Garfield Ave	33rd St W	44.94296134	-93.28730273	Street Tree (Boulevard)	Gymnocladus dioicus 'McKBranched' (Coffeetree Kentucky 'Dec	Gymnocladus dioicus 'McKBranched'	Coffeetree Kentucky 'Dec	Bareroo	1.25				2021	April - May
93736	MPRB 2021	3251 4th Ave S	33rd St E	44.94323143	-93.26988938	Street Tree (Boulevard)	Cladrastis kentukea (Yellowwood American)	Cladrastis kentukea	Yellowwood American)	Bareroo	1.5				2020	April - May
93738	MPRB 2022	3251 4th Ave S	33rd St E	44.94322954	-93.27006093	Street Tree (Boulevard)	Cladrastis kentukea (Yellowwood American)	Cladrastis kentukea	Bareroot	1.5	2022 - Planting Spring - Replacement - Other	05/05/2022				April - May
93740	MPRB 2021	3251 Clinton Ave	na	44.94336302	-93.27144843	Street Tree (Boulevard)	Gymnocladus dioicus 'Espresso' (Coffeetree Kentucky 'Espresso'	Gymnocladus dioicus 'Espresso'	Coffeetree Kentucky 'Esp	Bareroo	1.5				2019	April - May
93742	MPRB 2021	3251 Clinton Ave	33rd St E	44.94322549	-93.27118158	Street Tree (Boulevard)	Betula nigra (Birch River)	Betula nigra	Birch River)	Bareroo	1.5				2019	April - May
93743	MPRB 2021	3251 Clinton Ave	na	44.94328541	-93.27145059	Street Tree (Boulevard)	Catalpa speciosa (Catalpa Northern)	Catalpa speciosa	Catalpa Northern)	Bareroo	1.5				2019	April - May
93744	MPRB 2021	3251 Portland Ave	33rd St E	44.94323723	-93.26744388	Street Tree (Boulevard)	Phellodendron amurense 'His Majesty' (Corktree 'His Majesty')	Phellodendron amurense 'His Majesty'	Corktree 'His Majesty')	Bareroo	2				2021	April - May
93745	MPRB 2021	3251 Portland Ave	33rd St E	44.94323862	-93.2672782	Street Tree (Boulevard)	Amelanchier x grandiflora 'Autumn Brilliance' (Serviceberry 'Aut	Amelanchier x grandiflora 'Autumn Brilliance'	Serviceberry 'Autumn Bril	Bareroo	1.5				2019	April - May
93747	MPRB 2021	3251 Portland Ave	33rd St E	44.94324002	-93.26714736	Street Tree (Boulevard)	Malus 'Spring Snow' (Crabapple 'Spring Snow')	Malus 'Spring Snow'	Crabapple 'Spring Snow')	Bareroo	1.5				2019	April - May
93749	MPRB 2022	3252 Park Ave	33rd St E	44.94323523	-93.26549257	Street Tree (Boulevard)	Cladrastis kentukea (Yellowwood American)	Cladrastis kentukea	Bareroot	1.5	2022 - Planting Spring - Replacement - Other	05/05/2022				April - May
93757	MPRB 2021	3252 Grand Ave S	33rd St W	44.94296829	-93.28474807	Street Tree (Boulevard)	Gymnocladus dioicus 'McKBranched' (Coffeetree Kentucky 'Dec	Gymnocladus dioicus 'McKBranched'	Coffeetree Kentucky 'Dec	Bareroo	1.25				2021	April - May
93762	MPRB 2021	3252 Grand Ave S	33rd St W	44.94296931	-93.28459541	Street Tree (Boulevard)	Gymnocladus dioicus 'McKBranched' (Coffeetree Kentucky 'Dec	Gymnocladus dioicus 'McKBranched'	Coffeetree Kentucky 'Dec	Bareroo	1.25				2021	April - May

93764 MPRB 2022	3253 Oakland Ave	33rd St E	44.94323844	-93.265994	Street Tree (Boulevard)	Cladrastis kentukea (Yellowwood American)	Cladrastis kentukea	Bareroot	1.5	2022 - Planting Spring - Replacement - Other	05/05/2022	April - May
93772 MPRB 2021	3254 Harriet Ave	Harriet Ave	44.94309349	-93.28567019	Street Tree (Boulevard)	Gymnocladus dioicus 'McKBranched' (Coffeetree Kentucky 'Dec	Gymnocladus dioicus 'McKBranched'	Coffeetree Kentucky 'Dec	Bareroo	1.5	2020	April - May
93782 MPRB 2022	3255 Pleasant Ave	na	44.94304722	-93.28295284	Street Tree (Boulevard)	Larix laricina (Tamarack)	Larix laricina	B & B	1.5	2022 - Planting Spring - Replacement - Other	05/05/2022	April - May
93783 MPRB 2021	3255 Pleasant Ave	na	44.94314135	-93.28295893	Street Tree (Boulevard)	Gymnocladus dioicus 'UMNSynergy' (Coffeetree Kentucky 'True	Gymnocladus dioicus 'UMNSynergy'	Coffeetree Kentucky 'Tru	Bareroo	1.5	2019	April - May
93784 MPRB 2021	3255 Garfield Ave	na	44.94307525	-93.2868009	Street Tree (Boulevard)	Gymnocladus dioicus 'McKBranched' (Coffeetree Kentucky 'Dec	Gymnocladus dioicus 'McKBranched'	Coffeetree Kentucky 'Dec	Bareroo	1.25	2021	April - May
93786 MPRB 2021	3255 Bloomington Ave	33rd St E	44.9429775	-93.25212471	Street Tree (Boulevard)	Quercus rubra (*Oak Northern Red)	Quercus rubra	*Oak Northern Red)	Bareroo	1.5	2021	April - May
93787 MPRB 2021	3255 Bloomington Ave	33rd St E	44.94297926	-93.25193344	Street Tree (Boulevard)	Cladrastis kentukea (Yellowwood American)	Cladrastis kentukea	Yellowwood American)	Bareroo	1.5	2021	April - May
93788 MPRB 2021	3255 15th Ave S	33rd St E	44.94297071	-93.2532364	Street Tree (Boulevard)	Cladrastis kentukea (Yellowwood American)	Cladrastis kentukea	Yellowwood American)	Bareroo	1.5	2021	April - May
93797 MPRB 2021	3255 Lyndale Ave S	na	44.94295939	-93.28769799	Street Tree (Boulevard)	Corylus colurna (Filbert Turkish)	Corylus colurna	Filbert Turkish)	Bareroo	1.5	2020	April - May
93800 MPRB 2021	3255 15th Ave S	33rd St E	44.94297765	-93.25339684	Street Tree (Boulevard)	Gymnocladus dioicus 'Espresso' (Coffeetree Kentucky 'Espresso'	Gymnocladus dioicus 'Espresso'	Coffeetree Kentucky 'Esp	Bareroo	1.5	2021	April - May
93813 MPRB 2021	326 34th St E	Clinton Ave	44.94149722	-93.2714318	Street Tree (Boulevard)	Catalpa speciosa (Catalpa Northern)	Catalpa speciosa	Catalpa Northern)	Bareroo	1.5	2019	April - May
93816 MPRB 2021	326 34th St E	Clinton Ave	44.94158966	-93.27143347	Street Tree (Boulevard)	Catalpa speciosa (Catalpa Northern)	Catalpa speciosa	Catalpa Northern)	Bareroo	1.5	2019	April - May
93817 MPRB 2022	326 34th St E	Clinton Ave	44.9416461	-93.27142601	Street Tree (Boulevard)	Cladrastis kentukea (Yellowwood American)	Cladrastis kentukea	Bareroot	1.5	2022 - Planting Spring - Replacement - Other	05/05/2022	April - May
93818 MPRB 2021	326 18th St E	na	44.96526418	-93.2713201	Street Tree (Boulevard)	Syringa reticulata 'Ivory Silk' (Lilac Japanese Tree 'Ivory Silk')	Syringa reticulata 'Ivory Silk'	Lilac Japanese Tree 'Ivory	Bareroo	1.5	2020	April - May
93848 MPRB 2022	330 38th St E	na	44.93422811	-93.27047909	Street Tree (Boulevard)	Syringa reticulata (*Lilac Japanese Tree)	Syringa reticulata	Container #20	1.5	2022 - Planting Spring - Replacement - Other	05/04/2022	April - May
93852 MPRB 2021	330 Diamond Lake Rd E	Clinton Ave	44.90356478	-93.27157146	Street Tree (Boulevard)	Amelanchier x grandiflora 'Autumn Brilliance' (Serviceberry 'Aut	Amelanchier x grandiflora 'Autumn Brilliance'	Serviceberry 'Autumn Bril	Bareroo	1.5	2020	April - May
93854 MPRB 2022	330 38th St E	na	44.93422635	-93.27031391	Street Tree (Boulevard)	Syringa reticulata (*Lilac Japanese Tree)	Syringa reticulata	Container #20	1.5	2022 - Planting Spring - Replacement - Other	05/04/2022	April - May
93858 MPRB 2021	330 Prospect Ave	na	44.91119683	-93.2842221	Street Tree (Boulevard)	Amelanchier x grandiflora 'Autumn Brilliance' (Serviceberry 'Aut	Amelanchier x grandiflora 'Autumn Brilliance'	Serviceberry 'Autumn Bril	Bareroo	1.5	2019	April - May
93869 MPRB 2022	3300 4th Ave S	33rd St E	44.94312263	-93.27050006	Street Tree (Boulevard)	Gymnocladus dioicus 'Espresso' (Coffeetree Kentucky 'Espresso'	Gymnocladus dioicus 'Espresso'	Bareroot	1.5	2022 - Planting Spring - Replacement - Other	05/04/2022	April - May
93875 MPRB 2021	3300 Columbus Ave	33rd St E	44.94313771	-93.26437099	Street Tree (Boulevard)	Catalpa speciosa (Catalpa Northern)	Catalpa speciosa	Catalpa Northern)	Bareroo	1.5	2019	April - May
93880 MPRB 2021	3300 4th Ave S	33rd St E	44.94312415	-93.27067759	Street Tree (Boulevard)	Maackia amurensis 'JFS-Schichtel1' (Maackia 'MaacNificent')	Maackia amurensis 'JFS-Schichtel1'	Maackia 'MaacNificent')	Bareroo	1.25	2019	April - May
93886 MPRB 2022	3300 Clinton Ave	33rd St E	44.94311586	-93.2720408	Street Tree (Boulevard)	Gleditsia triacanthos var. inermis 'Harve' (Honeylocust Common	Gleditsia triacanthos var. inermis 'Harve'	Bareroot	1.5	2022 - Planting Spring - More Trees Please	05/04/2022	April - May
93887 MPRB 2022	3300 4th Ave S	33rd St E	44.94312275	-93.27078471	Street Tree (Boulevard)	Cladrastis kentukea (Yellowwood American)	Cladrastis kentukea	Bareroot	1.5	2022 - Planting Spring - More Trees Please	05/05/2022	April - May
93888 MPRB 2021	3300 3rd Ave S	33rd St E	44.94312128	-93.27313001	Street Tree (Boulevard)	Larix kaempferi (Larch Japanese)	Larix kaempferi	Larch Japanese)	*..na	0	2019	April - May
93895 MPRB 2022	3300 Columbus Ave	Columbus Ave	44.9429581	-93.26395107	Street Tree (Boulevard)	Gymnocladus dioicus 'Espresso' (Coffeetree Kentucky 'Espresso'	Gymnocladus dioicus 'Espresso'	Bareroot	1.5	2022 - Planting Spring - Replacement - Other	05/04/2022	April - May
93903 MPRB 2021	3300 Chicago Ave	33rd St E	44.94312506	-93.26296352	Street Tree (Boulevard)	Larix kaempferi (Larch Japanese)	Larix kaempferi	Larch Japanese)	B & B	1.5	2019	April - May
93908 MPRB 2021	3300 1st Ave S	33rd St W	44.94310509	-93.27699305	Street Tree (Boulevard)	Gymnocladus dioicus 'McKBranched' (Coffeetree Kentucky 'Dec	Gymnocladus dioicus 'McKBranched'	Coffeetree Kentucky 'Dec	Bareroo	1.25	2021	April - May
93918 MPRB 2021	3300 Stevens Ave	na	44.94310571	-93.2758073	Street Tree (Boulevard)	Amelanchier x grandiflora 'Autumn Brilliance' (Serviceberry 'Aut	Amelanchier x grandiflora 'Autumn Brilliance'	Serviceberry 'Autumn Bril	Bareroo	1.5	2020	April - May
93925 MPRB 2021	3300 17th Ave S	33rd St E	44.94289397	-93.25029283	Street Tree (Boulevard)	Gymnocladus dioicus 'Espresso' (Coffeetree Kentucky 'Espresso'	Gymnocladus dioicus 'Espresso'	Coffeetree Kentucky 'Esp	Bareroo	1.5	2021	April - May
93948 MPRB 2021	3301 Park Ave	33rd St E	44.94313227	-93.26475152	Street Tree (Boulevard)	Cladrastis kentukea (Yellowwood American)	Cladrastis kentukea	Yellowwood American)	Bareroo	1.5	2020	April - May
93951 MPRB 2022	3301 Clinton Ave	33rd St E	44.94311819	-93.271253	Street Tree (Boulevard)	Gleditsia triacanthos var. inermis 'Harve' (Honeylocust Common	Gleditsia triacanthos var. inermis 'Harve'	Bareroot	1.5	2022 - Planting Spring - Replacement - Other	05/04/2022	April - May
93955 MPRB 2021	3301 Park Ave	na	44.94297054	-93.26501561	Street Tree (Boulevard)	Larix kaempferi (Larch Japanese)	Larix kaempferi	Larch Japanese)	B & B	1.5	2019	April - May
93957 MPRB 2022	3301 Portland Ave	33rd St E	44.94314294	-93.2672378	Street Tree (Boulevard)	Cladrastis kentukea (Yellowwood American)	Cladrastis kentukea	Bareroot	1.5	2022 - Planting Spring - Replacement - Other	05/05/2022	April - May
93963 MPRB 2021	3301 5th Ave S	33rd St E	44.94312886	-93.26846665	Street Tree (Boulevard)	Maackia amurensis 'JFS-Schichtel1' (Maackia 'MaacNificent')	Maackia amurensis 'JFS-Schichtel1'	Maackia 'MaacNificent')	Bareroo	1.25	2019	April - May
93970 MPRB 2021	3301 5th Ave S	33rd St E	44.94312919	-93.26879802	Street Tree (Boulevard)	Gymnocladus dioicus 'Espresso' (Coffeetree Kentucky 'Espresso'	Gymnocladus dioicus 'Espresso'	Coffeetree Kentucky 'Esp	Bareroo	1.5	2019	April - May
93980 MPRB 2021	3301 Clinton Ave	33rd St E	44.94311932	-93.27134603	Street Tree (Boulevard)	Larix kaempferi (Larch Japanese)	Larix kaempferi	Larch Japanese)	B & B	1.5	2019	April - May
93989 MPRB 2021	3301 Clinton Ave	33rd St E	44.94312099	-93.27094629	Street Tree (Boulevard)	Maackia amurensis 'JFS-Schichtel1' (Maackia 'MaacNificent')	Maackia amurensis 'JFS-Schichtel1'	Maackia 'MaacNificent')	Bareroo	1.25	2019	April - May
93991 MPRB 2021	3301 1st Ave S	33rd St E	44.94310609	-93.27620977	Street Tree (Boulevard)	Gymnocladus dioicus 'McKBranched' (Coffeetree Kentucky 'Dec	Gymnocladus dioicus 'McKBranched'	Coffeetree Kentucky 'Dec	Bareroo	1.25	2021	April - May
93996 MPRB 2021	3301 Bloomington Ave	33rd St E	44.94287009	-93.25209364	Street Tree (Boulevard)	Cladrastis kentukea (Yellowwood American)	Cladrastis kentukea	Yellowwood American)	Bareroo	1.5	2021	April - May
94011 MPRB 2021	3301 17th Ave S	33rd St E	44.94288394	-93.24977705	Street Tree (Boulevard)	Gymnocladus dioicus 'Espresso' (Coffeetree Kentucky 'Espresso'	Gymnocladus dioicus 'Espresso'	Coffeetree Kentucky 'Esp	Bareroo	1.5	2021	April - May
94017 MPRB 2021	3301 Bloomington Ave	33rd St E	44.94287489	-93.25192259	Street Tree (Boulevard)	Gymnocladus dioicus 'Espresso' (Coffeetree Kentucky 'Espresso'	Gymnocladus dioicus 'Espresso'	Coffeetree Kentucky 'Esp	Bareroo	1.5	2021	April - May
94023 MPRB 2021	3301 Harriet Ave	33rd St W	44.94286151	-93.28530577	Street Tree (Boulevard)	Gymnocladus dioicus 'McKBranched' (Coffeetree Kentucky 'Dec	Gymnocladus dioicus 'McKBranched'	Coffeetree Kentucky 'Dec	Bareroo	1.25	2021	April - May
94030 MPRB 2021	3302 Portland Ave	33rd St E	44.94312887	-93.26830194	Street Tree (Boulevard)	Betula nigra (Birch River)	Betula nigra	Birch River)	Bareroo	1.5	2019	April - May
94031 MPRB 2021	3302 18th Ave S	na	44.94280164	-93.24874648	Street Tree (Boulevard)	Gymnocladus dioicus 'Espresso' (Coffeetree Kentucky 'Espresso'	Gymnocladus dioicus 'Espresso'	Coffeetree Kentucky 'Esp	Bareroo	1.5	2021	April - May
94043 MPRB 2021	3303 18th Ave S	33rd St E	44.94288805	-93.2483424	Street Tree (Boulevard)	Gymnocladus dioicus 'Espresso' (Coffeetree Kentucky 'Espresso'	Gymnocladus dioicus 'Espresso'	Coffeetree Kentucky 'Esp	Bareroo	1.5	2021	April - May
94067 MPRB 2022	3301 18th Ave S	na	44.94275042	-93.24860755	Street Tree (Boulevard)	Quercus bicolor (*Oak Bicolor - Swamp White)	Quercus bicolor	Bareroot	1.5	2022 - Planting Spring - Replacement - Other	04/28/2022	April - May
94071 MPRB 2021	3300 Bloomington Ave	na	44.94269771	-93.25256739	Street Tree (Boulevard)	Cladrastis kentukea (Yellowwood American)	Cladrastis kentukea	Yellowwood American)	Bareroo	1.5	2021	April - May
94075 MPRB 2021	3306 Oakland Ave	na	44.94285629	-93.26648346	Street Tree (Boulevard)	Prunus virginiana 'Schubert' (Chokecherry 'Canada Red')	Prunus virginiana 'Schubert'	Chokecherry 'Canada Red	Bareroo	1.5	2020	April - May
94078 MPRB 2021	3306 17th Ave S	na	44.94267203	-93.24999884	Street Tree (Boulevard)	Catalpa speciosa 'Hiawatha 2' (Catalpa 'Heartland')	Catalpa speciosa 'Hiawatha 2'	Catalpa 'Heartland')	Bareroo	1.5	2019	April - May
94087 MPRB 2021	3308 Stevens Ave	na	44.94274813	-93.27543346	Street Tree (Boulevard)	Gleditsia triacanthos var. inermis 'Impcole' (Honeylocust Comm	Gleditsia triacanthos var. inermis 'Impcole'	Honeylocust Common Th	Bareroo	1.5	2019	April - May
94090 MPRB 2021	3308 3rd Ave S	na	44.94274906	-93.2728824	Street Tree (Boulevard)	Catalpa speciosa (Catalpa Northern)	Catalpa speciosa	Catalpa Northern)	Bareroo	1.5	2019	April - May
94100 MPRB 2022	3309 3rd Ave S	na	44.94274586	-93.27272176	Street Tree (Boulevard)	Gymnocladus dioicus 'Espresso' (Coffeetree Kentucky 'Espresso'	Gymnocladus dioicus 'Espresso'	Bareroot	1.5	2022 - Planting Spring - Replacement - Other	05/04/2022	April - May
94110 MPRB 2021	331 19th St E	Clinton Ave	44.96382748	-93.27141472	Street Tree (Boulevard)	Prunus virginiana 'Schubert' (Chokecherry 'Canada Red')	Prunus virginiana 'Schubert'	Chokecherry 'Canada Red	Bareroo	1.5	2020	April - May
94111 MPRB 2021	331 19th St E	na	44.96390284	-93.27112901	Street Tree (Boulevard)	Maackia amurensis (Maackia Amur)	Maackia amurensis	Maackia Amur)	Bareroo	1.5	2019	April - May
94113 MPRB 2022	6123 Oliver Ave S	na	44.89161672	-93.30733007	Street Tree (Boulevard)	Gleditsia triacanthos var. inermis 'Shademaster' (Honeylocust Co	Gleditsia triacanthos var. inermis 'Shademaster'	Bareroot	1.5	2022 - Planting Spring - Replacement - Other	04/12/2022	April - May
94117 MPRB 2021	331 18th St E	na	44.96516631	-93.27107965	Street Tree (Boulevard)	Maackia amurensis 'JFS-Schichtel1' (Maackia 'MaacNificent')	Maackia amurensis 'JFS-Schichtel1'	Maackia 'MaacNificent')	Bareroo	1.5	2021	April - May
94151 MPRB 2021	3312 Oakland Ave	na	44.94273964	-93.2664801	Street Tree (Boulevard)	Cladrastis kentukea (Yellowwood American)	Cladrastis kentukea	Yellowwood American)	Bareroo	1.5	2020	April - May
94152 MPRB 2022	3312 Pillsbury Ave	na	44.94244104	-93.28148332	Street Tree (Boulevard)	Gleditsia triacanthos var. inermis 'Harve' (Honeylocust Common	Gleditsia triacanthos var. inermis 'Harve'	Bareroot	1.5	2022 - Planting Spring - Replacement - Other	04/19/2022	April - May
94156 MPRB 2021	3312 5th Ave S	na	44.94265534	-93.26903656	Street Tree (Boulevard)	Betula nigra (Birch River)	Betula nigra	Birch River)	Bareroo	1.5	2019	April - May
94164 MPRB 2021	3313 2nd Ave S	na	44.94263937	-93.27400479	Street Tree (Boulevard)	Carpinus caroliniana (Beech Blue - Musclewood)	Carpinus caroliniana	Beech Blue - Musclewooc	Contain	1.5	2021	April - May
94200 MPRB 2021	3315 18th Ave S	na	44.9423399	-93.24860551	Street Tree (Boulevard)	Maackia amurensis 'JFS-Schichtel1' (Maackia 'MaacNificent')	Maackia amurensis 'JFS-Schichtel1'	Maackia 'MaacNificent')	Bareroo	1.5	2019	April - May
94223 MPRB 2022	3317 2nd Ave S	na	44.94251411	-93.27400503	Street Tree (Boulevard)	Gleditsia triacanthos var. inermis 'Harve' (Honeylocust Common	Gleditsia triacanthos var. inermis 'Harve'	Bareroot	1.5	2022 - Planting Spring - Replacement - Other	05/04/2022	April - May
94236 MPRB 2022	3318 15th Ave S	na	44.94230619	-93.25381652	Street Tree (Boulevard)	Prunus virginiana 'Schubert' (Chokecherry 'Canada Red')	Prunus virginiana 'Schubert'	Bareroot	1.5	2022 - Planting Spring - More Trees Please	04/28/2022	April - May
94241 MPRB 2022	3319 Pleasant Ave	Pleasant Ave	44.94213026	-93.28296112	Street Tree (Boulevard)	Quercus bicolor (*Oak Bicolor - Swamp White)	Quercus bicolor	Bareroot	1.5	2022 - Planting Spring - More Trees Please	04/19/2022	April - May
94264 MPRB 2021	3320 Pillsbury Ave	na	44.94211559	-93.28147714	Street Tree (Boulevard)	Gymnocladus dioicus 'McKBranched' (Coffeetree Kentucky 'Dec	Gymnocladus dioicus 'McKBranched'	Coffeetree Kentucky 'Dec	Bareroo	1.5	2020	April - May
94269 MPRB 2021	3320 18th Ave S	na	44.94209905	-93.24875384	Street Tree (Boulevard)	Cladrastis kentukea (Yellowwood American)	Cladrastis kentukea	Yellowwood American)	Bareroo	1.5	2021	April - May
94282 MPRB 2021	3321 2nd Ave S	na	44.94240894	-93.27400523	Street Tree (Boulevard)	Phellodendron amurense 'His Majesty' (Corktree 'His Majesty')	Phellodendron amurense 'His Majesty'	Corktree 'His Majesty')	Bareroo	2	2021	April - May
94297 MPRB 2021	3322 Chicago Ave	na	44.94248859	-93.26270738	Street Tree (Boulevard)	Maackia amurensis 'JFS-Schichtel1' (Maackia 'MaacNificent')	Maackia amurensis 'JFS-Schichtel1'	Maackia 'MaacNificent')	Bareroo	1.25	2019	April - May
94311 MPRB 2021	3324 3rd Ave S	na	44.94228646	-93.27287458	Street Tree (Boulevard)	Gymnocladus dioicus 'Espresso' (Coffeetree Kentucky 'Espresso'	Gymnocladus dioicus 'Espresso'	Coffeetree Kentucky 'Esp	Bareroo	1.5	2019	April - May
94322 MPRB 2021	3225 Columbus Ave	na	44.94393354	-93.2638196	Street Tree (Boulevard)	Larix kaempferi (Larch Japanese)	Larix kaempferi	Larch Japanese)	B & B	1.5	2019	April - May
94328 MPRB 2021	3325 2nd Ave S	na	44.94231615	-93.2740054	Street Tree (Boulevard)	Ginkgo biloba 'Autumn Gold' (Ginkgo 'Autumn Gold')	Ginkgo biloba 'Autumn Gold'	Ginkgo 'Autumn Gold')	Bareroo	1.5	2021	April - May
94335 MPRB 2021	3325 18th Ave S	na	44.94197605	-93.24860463	Street Tree (Boulevard)	Quercus rubra (*Oak Northern Red)	Quercus rubra	*Oak Northern Red)	Bareroo	1.5	2021	April - May
94338 MPRB 2022	3326 Park Ave	na	44.94227178	-93.26525705	Street Tree (Boulevard)	Syringa reticulata (*Lilac Japanese Tree)	Syringa reticulata	Bareroot	1.5	2022 - Planting Spring - Replacement - Other	04/25/2022	April - May
94359 MPRB 2021	3329 Columbus Ave	na	44.9421925	-93.26379429	Street Tree (Boulevard)	Gymnocladus dioicus 'Espresso' (Coffeetree Kentucky 'Espresso'	Gymnocladus dioicus 'Espresso'	Coffeetree Kentucky 'Esp	Bareroo	1.5	2019	April - May
94365 MPRB 2021	3329 Park Ave	na	44.94222358	-93.26500683	Street Tree (Boulevard)	Platanus x acerifolia 'Bloodgood' (Planetree London 'Bloodgood'	Platanus x acerifolia 'Bloodgood'	Planetree London 'Bloodg	Bareroo	1.5	2021	April - May
94367 MPRB 2021	3325 3rd Ave S	na	44.94221312	-93.27271346	Street Tree (Boulevard)	Gymnocladus dioicus 'Espresso' (Coffeetree Kentucky 'Espresso'	Gymnocladus dioicus 'Espresso'	Coffeetree Kentucky 'Esp	Bareroo	1.5	2019	April - May
94374 MPRB 2022	3416 4th Ave S	34th St E	44.9413144	-93.27104385	Street Tree (Boulevard)	Syringa reticulata (*Lilac Japanese Tree)	Syringa reticulata	Bareroot	1.5	2022 - Planting Spring - More Trees Please	05/04/2022	April - May
94395 MPRB 2021	3330 18th Ave S	na	44.94177933	-93.24872656	Street Tree (Boulevard)	Ginkgo biloba 'Autumn Gold' (Ginkgo 'Autumn Gold')	Ginkgo biloba 'Autumn Gold'	Ginkgo 'Autumn Gold')	Bareroo	1.5	2020	April - May
94401 MPRB 2021	3331 Park Ave	na	44.94214903	-93.2650051	Street Tree (Boulevard)	Ginkgo biloba 'Autumn Gold' (Ginkgo 'Autumn Gold')	Ginkgo biloba 'Autumn Gold'	Ginkgo 'Autumn Gold')	Bareroo	1.5	2021	April - May
94406 MPRB 2021	3332 3rd Ave S	na	44.94203103	-93.27286794	Street Tree (Boulevard)	Catalpa speciosa (Catalpa Northern)	Catalpa speciosa	Catalpa Northern)	Bareroo	1.5	2019	April - May
94408 MPRB 2021	3332 Clinton Ave	na	44.94205108	-93.2715744	Street Tree (Boulevard)	Catalpa speciosa (Catalpa Northern)	Catalpa speciosa	Catalpa Northern)	Bareroo	1.5	2019	April - May
94411 MPRB 2021	3332 Chicago Ave	na	44.94220439	-93.26271094	Street Tree (Boulevard)	Ginkgo biloba 'Autumn Gold' (Ginkgo 'Autumn Gold')	Ginkgo biloba 'Autumn Gold'	Ginkgo 'Autumn Gold')	Bareroo	1.5	2021	April - May
94434 MPRB 2021	3334 Chicago Ave	na	44.94204974	-93.26268973	Street Tree (Boulevard)	Catalpa speciosa (Catalpa Northern)	Catalpa speciosa	Catalpa Northern)	Bareroo	1.5	2019	April - May
94439 MPRB 2021	3400 Chicago Ave	na	44.94114622	-93.26269401	Street Tree (Boulevard)	Prunus virginiana 'Schubert' (Chokecherry 'Canada Red')	Prunus virginiana 'Schubert'	Chokecherry 'Canada Red	Bareroo	1.5	2020	April - May
94440 MPRB 2021	3400 Chicago Ave	na	44.94124153	-93.26269925	Street Tree (Boulevard)	Larix kaempferi (Larch Japanese)	Larix kaempferi	Larch Japanese)	B & B	1.5	2019	April - May
94447 MPRB 2022	3348 Park Ave	na	44.94172405	-93.26525277	Street Tree (Boulevard)	Gleditsia triacanthos var. inermis 'Harve' (Honeylocust Common	Gleditsia triacanthos var. inermis 'Harve'	Bareroot	1.5	2022 - Planting Spring - Replacement - Other	04/25/2022	April - May
94450 MPRB 2021	3335 Columbus Ave	na	44.94207153	-93.26379952	Street Tree (Boulevard)	Larix kaempferi (Larch Japanese)	Larix kaempferi	Larch Japanese)	B & B	1.5	2019	April - May
94459 MPRB 2022	3335 Blaisdell Ave	na	44.94140064	-93.27943401	Street Tree (Boulevard)	Quercus bicolor (*Oak Bicolor - Swamp White)	Quercus bicolor	Bareroot	1.5	2022 - Planting Spring - More Trees Please	04/19/2022	April - May
94460 MPRB 2021	3335 Blaisdell Ave	na	44.94180528	-93.2796422	Street Tree (Boulevard)	Gymnocladus dioicus 'McKBranched' (Coffeetree Kentucky 'Dec	Gymnocladus dioicus 'McKBranched'	Coffeetree Kentucky 'Dec	Bareroo	1.25	2021	April - May
94474 MPRB 2022	3336 Portland Ave	na	44.94192971	-93.26778915	Street Tree (Boulevard)	Gleditsia triacanthos var. inermis 'Harve' (Honeylocust Common	Gleditsia triacanthos var. inermis 'Harve'	Bareroot	1.5	2022 - Planting Spring - Replacement - Other	04/25/2022	April - May
94477 MPRB 2021	3336 17th Ave S	na	44.94181107	-93.24999774	Street Tree (Boulevard)	Gymnocladus dioicus 'Espresso' (Coffeetree Kentucky 'Espresso'	Gymnocladus dioicus 'Espresso'	Coffeetree Kentucky 'Esp	Bareroo	1.5	2019	April - May
94479 MPRB 2021	3237 Columbus Ave	na	44.94354513	-93.26381639	Street Tree (Boulevard)	Betula nigra (Birch River)	Betula nigra	Birch River)	Bareroo	1.5	2019	April - May
94510 MPRB 2021	3338 18th Ave S	34th St E	44.9414054	-93.24895874	Street Tree (Boulevard)	Gymnocladus dioicus 'Espresso' (Coffeetree Kentucky 'Espresso'	Gymnocladus dioicus 'Espresso'	Coffeetree Kentucky 'Esp	Bareroo	1.5	2021	April - May
94521 MPRB 2022	3339 3rd Ave S	na	44.94185406	-93.27270949	Street Tree (Boulevard)	Cladrastis kentukea (Yellowwood American)	Cladrastis kentukea	Bareroot	1.5	2022 - Planting Spring - Citizen	05/05/2022	April - May
94526 MPRB 2021	3339 15th Ave S	na	44.94172562	-93.25367052	Street Tree (Boulevard)	Ginkgo biloba 'Autumn Gold' (Ginkgo 'Autumn Gold')	Ginkgo biloba 'Autumn Gold'	Ginkgo 'Autumn Gold')	Bareroo	1.5	2019	April - May
94533 MPRB 2021	3340 3rd Ave S	na	44.94179827	-93.2728714	Street Tree (Boulevard)	Gymnocladus dioicus 'Espresso' (Coffeetree Kentucky 'Espresso'	Gymnocladus dioicus 'Espresso'	Coffeetree Kentucky 'Esp	Bareroo	1.5	2019	April - May
94538 MPRB 2022	3340 1st Ave S	na	44.94175826	-93.27671271	Street Tree (Boulevard)	Amelanchier x grandiflora 'Autumn Brilliance' (Serviceberry 'Aut	Amelanchier x grandiflora 'Autumn Brilliance'	Bareroot	1.5	2022 - Planting Spring - Replacement - Other	04/25/2022	April - May
94546 MPRB 2021	3340 17th Ave S	na	44.94171661	-93.24999178	Street Tree (Boulevard)	Larix laricina (Tamarack)	Larix laricina	Tamarack)	B & B	1.5	2019	April - May
94551 MPRB 2022	3341 Pillsbury Ave	34th St W	44.94140579	-93.28107034	Street Tree (Boulevard)	Maackia amurensis 'JFS-Schichtel1' (Maackia 'MaacNificent')	Maackia amurensis 'JFS-Schichtel1'	Bareroot	1.25	2022 - Planting Spring - Replacement - Other	04/19/2022	April - May
94564 MPRB 2021	3342 Park Ave	na	44.94180448	-93.2652472	Street Tree (Boulevard)	Betula nigra (Birch River)	Betula nigra	Birch River)	Bareroo	1.5	2019	April - May

94569	MPRB 2021	3342 Nicollet Ave	34th St W	44.9414032	-93.27850977	Street Tree (Boulevard)	Gymnocladus dioicus 'McKBranched' (Coffeetree Kentucky 'Dec	Gymnocladus dioicus 'McKBranched'	Coffeetree Kentucky 'Dec	Bareroo	1.5			2020	April - May
94570	MPRB 2021	3343 3rd Ave S	na	44.94171988	-93.27271376	Street Tree (Boulevard)	Larix kaempferi (Larch Japanese)	Larix kaempferi	Larch Japanese)	B & B	1.5			2019	April - May
94577	MPRB 2021	3343 Columbus Ave	na	44.94184234	-93.26379301	Street Tree (Boulevard)	Gymnocladus dioicus (*Coffeetree Kentucky)	Gymnocladus dioicus	*Coffeetree Kentucky)	Bareroo	1.5			2019	April - May
94580	MPRB 2021	3343 15th Ave S	na	44.94161311	-93.25366813	Street Tree (Boulevard)	Cladrastis kentukea (Yellowwood American)	Cladrastis kentukea	Yellowwood American)	Bareroo	1.5			2021	April - May
94589	MPRB 2021	3344 Portland Ave	na	44.94163358	-93.26777535	Street Tree (Boulevard)	Larix kaempferi (Larch Japanese)	Larix kaempferi	Larch Japanese)	B & B	1.5			2019	April - May
94607	MPRB 2021	3345 Harriet Ave	na	44.9413747	-93.28542009	Street Tree (Boulevard)	Amelanchier x grandiflora 'Autumn Brilliance' (Serviceberry 'Aut	Amelanchier x grandiflora 'Autumn Brilliance'	Serviceberry 'Autumn Bril	Bareroo	1.5			2020	April - May
94613	MPRB 2021	3345 Chicago Ave	Chicago Ave	44.94187653	-93.26248161	Street Tree (Boulevard)	Ginkgo biloba 'Autumn Gold' (Ginkgo 'Autumn Gold')	Ginkgo biloba 'Autumn Gold'	Ginkgo 'Autumn Gold')	Bareroo	1.5			2020	April - May
94620	MPRB 2021	3345 Chicago Ave	34th St E	44.94144499	-93.26178994	Street Tree (Boulevard)	Amelanchier x grandiflora 'Autumn Brilliance' (Serviceberry 'Aut	Amelanchier x grandiflora 'Autumn Brilliance'	Serviceberry 'Autumn Bril	Bareroo	1.25			2021	April - May
94645	MPRB 2021	3346 16th Ave S	34th St E	44.94142073	-93.25151412	Street Tree (Boulevard)	Ginkgo biloba 'Autumn Gold' (Ginkgo 'Autumn Gold')	Ginkgo biloba 'Autumn Gold'	Ginkgo 'Autumn Gold')	Bareroo	1.5			2020	April - May
94658	MPRB 2021	3347 4th Ave S	34th St E	44.94144406	-93.27002601	Street Tree (Boulevard)	Gymnocladus dioicus 'Espresso' (Coffeetree Kentucky 'Espresso'	Gymnocladus dioicus 'Espresso'	Coffeetree Kentucky 'Esp	Bareroo	1.5			2019	April - May
94679	MPRB 2021	3347 Bloomington Ave	34th St E	44.94141402	-93.25228865	Street Tree (Boulevard)	Gymnocladus dioicus 'Espresso' (Coffeetree Kentucky 'Espresso'	Gymnocladus dioicus 'Espresso'	Coffeetree Kentucky 'Esp	Bareroo	1.5			2019	April - May
94693	MPRB 2021	3348 1st Ave S	34th St W	44.94141017	-93.276796	Street Tree (Boulevard)	Gleditsia triacanthos 'Draves' PP 21698 (Honeylocust Common T	Gleditsia triacanthos 'Draves' PP 21698	Honeylocust Common Th	Bareroo	1.5			2021	April - May
94700	MPRB 2021	3349 3rd Ave S	34th St E	44.9414285	-93.27243502	Street Tree (Boulevard)	Prunus virginiana 'Schubert' (Chokecherry 'Canada Red')	Prunus virginiana 'Schubert'	Chokecherry 'Canada Red	Bareroo	1.5			2020	April - May
94706	MPRB 2021	3349 1st Ave S	na	44.94141326	-93.27644215	Street Tree (Boulevard)	Ginkgo biloba 'Autumn Gold' (Ginkgo 'Autumn Gold')	Ginkgo biloba 'Autumn Gold'	Ginkgo 'Autumn Gold')	Bareroo	1.5			2019	April - May
94712	MPRB 2021	335 18th St E	na	44.96516602	-93.27078168	Street Tree (Boulevard)	Gleditsia triacanthos var. inermis 'Skycole' (Honeylocust Commo	Gleditsia triacanthos var. inermis 'Skycole'	Honeylocust Common Th	Bareroo	1.5			2020	April - May
94713	MPRB 2021	335 49th St W	Harriet Ave	44.91403231	-93.28563778	Street Tree (Boulevard)	Gleditsia triacanthos var. inermis 'Harve' (Honeylocust Common	Gleditsia triacanthos var. inermis 'Harve'	Honeylocust Common Th	Bareroo	1.5			2019	April - May
94721	MPRB 2021	335 Longview Terr	na	44.9104839	-93.28382962	Street Tree (Boulevard)	Maackia amurensis (Maackia Amur)	Maackia amurensis	Maackia Amur)	Bareroo	1.25			2019	April - May
94728	MPRB 2021	3350 Portland Ave	na	44.94144588	-93.26808048	Street Tree (Boulevard)	Gymnocladus dioicus 'Espresso' (Coffeetree Kentucky 'Espresso'	Gymnocladus dioicus 'Espresso'	Coffeetree Kentucky 'Esp	Bareroo	1.5			2019	April - May
94735	MPRB 2021	3351 Oakland Ave	na	44.94145232	-93.26614345	Street Tree (Boulevard)	Gymnocladus dioicus 'Espresso' (Coffeetree Kentucky 'Espresso'	Gymnocladus dioicus 'Espresso'	Coffeetree Kentucky 'Esp	Bareroo	1.5			2019	April - May
94738	MPRB 2021	3351 Portland Ave	34th St E	44.9414533	-93.26709312	Street Tree (Boulevard)	Carpinus caroliniana (Beech Blue - Musclewood)	Carpinus caroliniana	Beech Blue - Musclewooc	Contain	1.5			2021	April - May
94742	MPRB 2021	3351 Oakland Ave	na	44.94151172	-93.26631794	Street Tree (Boulevard)	Gymnocladus dioicus 'Espresso' (Coffeetree Kentucky 'Espresso'	Gymnocladus dioicus 'Espresso'	Coffeetree Kentucky 'Esp	Bareroo	1.5			2019	April - May
94748	MPRB 2022	3353 Park Ave	34th St E	44.94145103	-93.26464803	Street Tree (Boulevard)	Cladrastis kentukea (Yellowwood American)	Cladrastis kentukea	Bareroot	1.5	2022 - Planting Spring - Replacement - Other	05/05/2022			April - May
94753	MPRB 2022	3353 Columbus Ave	na	44.94148364	-93.2637868	Street Tree (Boulevard)	Gleditsia triacanthos var. inermis 'Harve' (Honeylocust Common	Gleditsia triacanthos var. inermis 'Harve'	Bareroot	1.5	2022 - Planting Spring - Replacement - Other	04/25/2022			April - May
94759	MPRB 2021	3356 Park Ave	na	44.94153092	-93.26524766	Street Tree (Boulevard)	Catalpa speciosa (Catalpa Northern)	Catalpa speciosa	Catalpa Northern)	Bareroo	1.5			2019	April - May
94776	MPRB 2021	338 32nd St E	na	44.94503795	-93.27085365	Street Tree (Boulevard)	Pyrus ussuriensis 'Bailfrost' (Pear Ussurian 'Mountain Frost')	Pyrus ussuriensis 'Bailfrost'	Pear Ussurian 'Mountain	Bareroo	1.25			2021	April - May
94777	MPRB 2022	338 44th St E	na	44.92336507	-93.27156413	Street Tree (Boulevard)	Amelanchier x grandiflora 'Autumn Brilliance' (Serviceberry 'Aut	Amelanchier x grandiflora 'Autumn Brilliance'	Bareroot	1.5	2022 - Planting Spring - Replacement - Other	04/20/2022			April - May
94778	MPRB 2022	338 44th St E	na	44.92336654	-93.27169426	Street Tree (Boulevard)	Amelanchier x grandiflora 'Autumn Brilliance' (Serviceberry 'Aut	Amelanchier x grandiflora 'Autumn Brilliance'	Bareroot	1.5	2022 - Planting Spring - Replacement - Other	04/20/2022			April - May
94787	MPRB 2022	334 Lake St E	na	44.94843959	-93.27050187	Street Tree (Boulevard)	Platanus x acerifolia 'Bloodgood' (Planetree London 'Bloodgood'	Platanus x acerifolia 'Bloodgood'	Container #20	1.5	2022 - Planting Spring - Replacement - Other	05/27/2022			April - May
94788	MPRB 2022	334 Lake St E	na	44.94844063	-93.27059773	Street Tree (Boulevard)	Gleditsia triacanthos var. inermis 'Harve' (Honeylocust Common	Gleditsia triacanthos var. inermis 'Harve'	Container #20	1.5	2022 - Planting Spring - Replacement - Other	05/27/2022			April - May
94797	MPRB 2021	3400 Oakland Ave	na	44.94115666	-93.26645771	Street Tree (Boulevard)	Larix kaempferi (Larch Japanese)	Larix kaempferi	Larch Japanese)	B & B	1.5			2019	April - May
94799	MPRB 2021	3400 5th Ave S	34th St E	44.94131198	-93.26941066	Street Tree (Boulevard)	Catalpa speciosa (Catalpa Northern)	Catalpa speciosa	Catalpa Northern)	Bareroo	1.5			2019	April - May
94802	MPRB 2021	3400 5th Ave S	34th St E	44.9413158	-93.26909376	Street Tree (Boulevard)	Betula nigra (Birch River)	Betula nigra	Birch River)	Bareroo	1.5			2019	April - May
94822	MPRB 2021	3400 Park Ave	Park Ave	44.94123355	-93.26524312	Street Tree (Boulevard)	Maackia amurensis 'JFS-Schichtel1' (Maackia 'MaacNificent')	Maackia amurensis 'JFS-Schichtel1'	Maackia 'MaacNificent')	Bareroo	1.25			2019	April - May
94826	MPRB 2021	3400 3rd Ave S	34th St E	44.94130745	-93.27298658	Street Tree (Boulevard)	Betula nigra (Birch River)	Betula nigra	Birch River)	Bareroo	1.5			2019	April - May
94830	MPRB 2021	3400 Stevens Ave	na	44.94124476	-93.27542736	Street Tree (Boulevard)	Gymnocladus dioicus 'McKBranched' (Coffeetree Kentucky 'Dec	Gymnocladus dioicus 'McKBranched'	Coffeetree Kentucky 'Dec	Bareroo	1.25			2021	April - May
94837	MPRB 2021	3400 3rd Ave S	na	44.94125054	-93.27287272	Street Tree (Boulevard)	Gymnocladus dioicus 'Espresso' (Coffeetree Kentucky 'Espresso'	Gymnocladus dioicus 'Espresso'	Coffeetree Kentucky 'Esp	Bareroo	1.5			2019	April - May
94846	MPRB 2021	3400 15th Ave S	10th Ave S	44.94480024	-93.26001085	Street Tree (Boulevard)	Ginkgo biloba 'Autumn Gold' (Ginkgo 'Autumn Gold')	Ginkgo biloba 'Autumn Gold'	Ginkgo 'Autumn Gold')	Bareroo	1.5			2019	April - May
94849	MPRB 2021	3400 15th Ave S	10th Ave S	44.94120409	-93.25996786	Street Tree (Boulevard)	Ginkgo biloba 'Autumn Gold' (Ginkgo 'Autumn Gold')	Ginkgo biloba 'Autumn Gold'	Ginkgo 'Autumn Gold')	Bareroo	1.5			2020	April - May
94851	MPRB 2021	3400 Elliot Ave	34th St E	44.94130951	-93.26185454	Street Tree (Boulevard)	Cladrastis kentukea (Yellowwood American)	Cladrastis kentukea	Yellowwood American)	Bareroo	1.5			2021	April - May
94853	MPRB 2021	3345 Chicago Ave	Chicago Ave	44.94257952	-93.26249025	Street Tree (Boulevard)	Catalpa speciosa 'Hiawatha 2' (Catalpa 'Heartland')	Catalpa speciosa 'Hiawatha 2'	Catalpa 'Heartland')	Bareroo	1.5			2019	April - May
94856	MPRB 2021	3345 Chicago Ave	Chicago Ave	44.94232286	-93.26249039	Street Tree (Boulevard)	Cladrastis kentukea (Yellowwood American)	Cladrastis kentukea	Yellowwood American)	Bareroo	1.5			2021	April - May
94857	MPRB 2021	3345 Chicago Ave	Chicago Ave	44.94210039	-93.26248593	Street Tree (Boulevard)	Malus 'Spring Snow' (Crabapple 'Spring Snow')	Malus 'Spring Snow'	Crabapple 'Spring Snow')	Bareroo	1.5			2021	April - May
94864	MPRB 2021	3345 Chicago Ave	Chicago Ave	44.94282868	-93.26249682	Street Tree (Boulevard)	Ginkgo biloba 'Autumn Gold' (Ginkgo 'Autumn Gold')	Ginkgo biloba 'Autumn Gold'	Ginkgo 'Autumn Gold')	Bareroo	1.5			2019	April - May
94872	MPRB 2021	3400 10th Ave S	na	44.94107415	-93.26011276	Street Tree (Boulevard)	Gymnocladus dioicus 'Espresso' (Coffeetree Kentucky 'Espresso'	Gymnocladus dioicus 'Espresso'	Coffeetree Kentucky 'Esp	Bareroo	1.5			2019	April - May
94873	MPRB 2021	3400 15th Ave S	35th St E	44.93960691	-93.25404873	Street Tree (Boulevard)	Catalpa speciosa (Catalpa Northern)	Catalpa speciosa	Catalpa Northern)	Bareroo	1.5			2019	April - May
94879	MPRB 2021	3400 15th Ave S	35th St E	44.93960837	-93.25483362	Street Tree (Boulevard)	Malus 'Spring Snow' (Crabapple 'Spring Snow')	Malus 'Spring Snow'	Crabapple 'Spring Snow')	Bareroo	1.5			2019	April - May
94883	MPRB 2021	3400 15th Ave S	35th St E	44.93960761	-93.25532508	Street Tree (Boulevard)	Malus 'Spring Snow' (Crabapple 'Spring Snow')	Malus 'Spring Snow'	Crabapple 'Spring Snow')	Bareroo	1.5			2019	April - May
94884	MPRB 2021	3400 15th Ave S	35th St E	44.93960947	-93.25389294	Street Tree (Boulevard)	Gymnocladus dioicus 'Espresso' (Coffeetree Kentucky 'Espresso'	Gymnocladus dioicus 'Espresso'	Coffeetree Kentucky 'Esp	Bareroo	1.5			2019	April - May
94901	MPRB 2021	3400 15th Ave S	35th St E	44.93961427	-93.25612679	Street Tree (Boulevard)	Malus 'Prairifire' (Crabapple 'Prairifire')	Malus 'Prairifire'	Crabapple 'Prairifire')	Bareroo	1.5			2020	April - May
94905	MPRB 2021	3400 15th Ave S	15th Ave S	44.94121786	-93.25380366	Street Tree (Boulevard)	Quercus rubra (*Oak Northern Red)	Quercus rubra	*Oak Northern Red)	Bareroo	1.5			2021	April - May
94907	MPRB 2022	3400 15th Ave S	35th St E	44.93961546	-93.25602218	Street Tree (Boulevard)	Crataegus crus-galli var. inermis (Hawthorn Thornless Cockspur)	Crataegus crus-galli var. inermis	Bareroot	1.5	2022 - Planting Spring - Replacement - Other	04/27/2022			April - May
94916	MPRB 2021	3400 15th Ave S	10th Ave S	44.94348193	-93.25999657	Street Tree (Boulevard)	Quercus rubra (*Oak Northern Red)	Quercus rubra	*Oak Northern Red)	Bareroo	1.5			2021	April - May
94918	MPRB 2021	3345 Chicago Ave	Chicago Ave	44.94153687	-93.26247895	Street Tree (Boulevard)	Maackia amurensis 'JFS-Schichtel1' (Maackia 'MaacNificent')	Maackia amurensis 'JFS-Schichtel1'	Maackia 'MaacNificent')	Bareroo	1.5			2019	April - May
94926	MPRB 2022	3400 Elliot Ave	34th St E	44.94131084	-93.26174436	Street Tree (Boulevard)	Ginkgo biloba 'The President' (Ginkgo 'Presidential Gold')	Ginkgo biloba 'The President'	Bareroot	1.25	2022 - Planting Spring - More Trees Please	04/27/2022			April - May
94955	MPRB 2022	3400 Garfield Ave	34th St W	44.94126239	-93.28721414	Street Tree (Boulevard)	Larix laricina (Tamarack)	Larix laricina	B & B	1.5	2022 - Planting Spring - Replacement - Other	05/09/2022			April - May
94957	MPRB 2022	3400 15th Ave S	14th Ave S	44.9445323	-93.25513022	Street Tree (Boulevard)	Quercus bicolor (*Oak Bicolor - Swamp White)	Quercus bicolor	Bareroot	1.5	2022 - Planting Spring - Replacement - Other	04/27/2022			April - May
94968	MPRB 2022	3400 15th Ave S	35th St E	44.93961074	-93.25415525	Street Tree (Boulevard)	Prunus virginiana 'Schubert' (Chokecherry 'Canada Red')	Prunus virginiana 'Schubert'	Bareroot	1.5	2022 - Planting Spring - Replacement - Other	04/27/2022			April - May
94977	MPRB 2021	3400 Pleasant Ave	na	44.94126354	-93.28356734	Street Tree (Boulevard)	Gymnocladus dioicus 'McKBranched' (Coffeetree Kentucky 'Dec	Gymnocladus dioicus 'McKBranched'	Coffeetree Kentucky 'Dec	Bareroo	1.5			2020	April - May
94980	MPRB 2022	3400 15th Ave S	15th Ave S	44.94003316	-93.2537812	Street Tree (Boulevard)	Quercus bicolor (*Oak Bicolor - Swamp White)	Quercus bicolor	Bareroot	1.5	2022 - Planting Spring - Replacement - Other	04/27/2022			April - May
94998	MPRB 2022	3400 15th Ave S	15th Ave S	44.94132915	-93.25380537	Street Tree (Boulevard)	Prunus virginiana 'Schubert' (Chokecherry 'Canada Red')	Prunus virginiana 'Schubert'	Bareroot	1.5	2022 - Planting Spring - Replacement - Other	04/27/2022			April - May
95011	MPRB 2022	3400 15th Ave S	35th St E	44.93961249	-93.25462321	Street Tree (Boulevard)	Prunus x yedoensis 'Akebono' (Cherry Yoshino Daybreak)	Prunus x yedoensis 'Akebono'	Bareroot	1.5	2022 - Planting Spring - Replacement - Other	04/27/2022			April - May
95030	MPRB 2022	3400 15th Ave S	10th Ave S	44.94272679	-93.2599844	Street Tree (Boulevard)	Quercus bicolor (*Oak Bicolor - Swamp White)	Quercus bicolor	Bareroot	1.5	2022 - Planting Spring - Replacement - Other	04/27/2022			April - May
95031	MPRB 2021	3400 15th Ave S	10th Ave S	44.94213296	-93.25998208	Street Tree (Boulevard)	Quercus rubra (*Oak Northern Red)	Quercus rubra	*Oak Northern Red)	Bareroo	1.5			2021	April - May
95032	MPRB 2021	3400 15th Ave S	10th Ave S	44.94239838	-93.25998131	Street Tree (Boulevard)	Gymnocladus dioicus 'Espresso' (Coffeetree Kentucky 'Espresso'	Gymnocladus dioicus 'Espresso'	Coffeetree Kentucky 'Esp	Bareroo	1.5			2019	April - May
95033	MPRB 2021	3400 15th Ave S	10th Ave S	44.9422925	-93.25997169	Street Tree (Boulevard)	Ginkgo biloba 'Autumn Gold' (Ginkgo 'Autumn Gold')	Ginkgo biloba 'Autumn Gold'	Ginkgo 'Autumn Gold')	Bareroo	1.5			2019	April - May
95034	MPRB 2021	3400 15th Ave S	14th Ave S	44.94301449	-93.25513185	Street Tree (Boulevard)	Gymnocladus dioicus 'Espresso' (Coffeetree Kentucky 'Espresso'	Gymnocladus dioicus 'Espresso'	Coffeetree Kentucky 'Esp	Bareroo	1.5			2021	April - May
95035	MPRB 2021	3400 Bloomington Ave	34th St E	44.94130704	-93.25281137	Street Tree (Boulevard)	Gymnocladus dioicus 'McKBranched' (Coffeetree Kentucky 'Dec	Gymnocladus dioicus 'McKBranched'	Coffeetree Kentucky 'Dec	Bareroo	1.5			2021	April - May
95039	MPRB 2021	3456 17th Ave S	*na	44.93959951	-93.25041741	Street Tree (Boulevard)	Malus 'Spring Snow' (Crabapple 'Spring Snow')	Malus 'Spring Snow'	Crabapple 'Spring Snow')	Bareroo	1.5			2019	April - May
95040	MPRB 2021	3400 17th Ave S	na	44.94123616	-93.25001348	Street Tree (Boulevard)	Ginkgo biloba 'Autumn Gold' (Ginkgo 'Autumn Gold')	Ginkgo biloba 'Autumn Gold'	Ginkgo 'Autumn Gold')	Bareroo	1.5			2019	April - May
95060	MPRB 2022	3400 16th Ave S	34th St E	44.94131336	-93.25171548	Street Tree (Boulevard)	Prunus x yedoensis 'Akebono' (Cherry Yoshino Daybreak)	Prunus x yedoensis 'Akebono'	Bareroot	1.5	2022 - Planting Spring - Replacement - Other	04/28/2022			April - May
95074	MPRB 2021	3400 15th Ave S	35th St E	44.93960952	-93.25785229	Street Tree (Boulevard)	Ginkgo biloba 'Autumn Gold' (Ginkgo 'Autumn Gold')	Ginkgo biloba 'Autumn Gold'	Ginkgo 'Autumn Gold')	Bareroo	1.5			2019	April - May
95087	MPRB 2022	3400 15th Ave S	35th St E	44.93961254	-93.25471189	Street Tree (Boulevard)	Prunus virginiana 'Schubert' (Chokecherry 'Canada Red')	Prunus virginiana 'Schubert'	Bareroot	1.5	2022 - Planting Spring - Replacement - Other	04/27/2022			April - May
95104	MPRB 2021	3400 15th Ave S	35th St E	44.93961317	-93.25805387	Street Tree (Boulevard)	Gymnocladus dioicus 'Espresso' (Coffeetree Kentucky 'Espresso'	Gymnocladus dioicus 'Espresso'	Coffeetree Kentucky 'Esp	Bareroo	1.5			2019	April - May
95105	MPRB 2021	3400 15th Ave S	15th Ave S	44.93985872	-93.25378587	Street Tree (Boulevard)	Gymnocladus dioicus 'Espresso' (Coffeetree Kentucky 'Espresso'	Gymnocladus dioicus 'Espresso'	Coffeetree Kentucky 'Esp	Bareroo	1.5			2019	April - May
95121	MPRB 2022	3401 Portland Ave	na	44.94127472	-93.26752483	Street Tree (Boulevard)	Gymnocladus dioicus 'Espresso' (Coffeetree Kentucky 'Espresso'	Gymnocladus dioicus 'Espresso'	Bareroot	1.5	2022 - Planting Spring - Replacement - Ash	05/04/2022			April - May
95124	MPRB 2021	3401 Portland Ave	34th St E	44.94131791	-93.26711417	Street Tree (Boulevard)	Maackia amurensis 'JFS-Schichtel1' (Maackia 'MaacNificent')	Maackia amurensis 'JFS-Schichtel1'	Maackia 'MaacNificent')	Bareroo	1.25			2019	April - May
95127	MPRB 2021	3401 5th Ave S	na	44.94132864	-93.26850108	Street Tree (Boulevard)	Maackia amurensis 'JFS-Schichtel1' (Maackia 'MaacNificent')	Maackia amurensis 'JFS-Schichtel1'	Maackia 'MaacNificent')	Bareroo	1.25			2019	April - May
95128	MPRB 2021	3401 Portland Ave	34th St E	44.94132027	-93.26740487	Street Tree (Boulevard)	Maackia amurensis 'JFS-Schichtel1' (Maackia 'MaacNificent')	Maackia amurensis 'JFS-Schichtel1'	Maackia 'MaacNificent')	Bareroo	1.25			2019	April - May
95132	MPRB 2021	3401 Park Ave	na	44.94131636	-93.26459392	Street Tree (Boulevard)	Maackia amurensis 'JFS-Schichtel1' (Maackia 'MaacNificent')	Maackia amurensis 'JFS-Schichtel1'	Maackia 'MaacNificent')	Bareroo	1.25			2019	April - May
95148	MPRB 2021	3401 15th Ave S	34th St E	44.9413153	-93.25355622	Street Tree (Boulevard)	Gymnocladus dioicus 'McKBranched' (Coffeetree Kentucky 'Dec	Gymnocladus dioicus 'McKBranched'	Coffeetree Kentucky 'Dec	Bareroo	1.5			2021	April - May
95153	MPRB 2022	3401 Chicago Ave	34th St E	44.94130792	-93.26221579	Street Tree (Boulevard)	Ginkgo biloba 'The President' (Ginkgo 'Presidential Gold')	Ginkgo biloba 'The President'	Bareroot	1.25	2022 - Planting Spring - Replacement - Other	04/27/2022			April - May
95162	MPRB 2021	3401 Elliot Ave	34th St E	44.94130611	-93.26099321	Street Tree (Boulevard)	Gymnocladus dioicus 'McKBranched' (Coffeetree Kentucky 'Dec	Gymnocladus dioicus 'McKBranched'	Coffeetree Kentucky 'Dec	Bareroo	1.5			2021	April - May
95168	MPRB 2021	3401 1st Ave S	34th St E	44.94128312	-93.27619691	Street Tree (Boulevard)	Gymnocladus dioicus 'McKBranched' (Coffeetree Kentucky 'Dec	Gymnocladus dioicus 'McKBranched'	Coffeetree Kentucky 'Dec	Bareroo	1.5			2020	April - May
95178	MPRB 2021	3401 18th Ave S	34th St E	44.94129279	-93.24814047	Street Tree (Boulevard)	Cladrastis kentukea (Yellowwood American)	Cladrastis kentukea	Yellowwood American)	Bareroo	1.5			2021	April - May
95187	MPRB 2021	3402 Portland Ave	na	44.94113604	-93.26777704	Street Tree (Boulevard)	Gymnocladus dioicus 'Espresso' (Coffeetree Kentucky 'Espresso'	Gymnocladus dioicus 'Espresso'	Coffeetree Kentucky 'Esp	Bareroo	1.5			2019	April - May
95188	MPRB 2021	3402 Portland Ave	34th St E	44.94131791	-93.26814032	Street Tree (Boulevard)	Maackia amurensis 'JFS-Schichtel1' (Maackia 'MaacNificent')	Maackia amurensis 'JFS-Schichtel1'	Maackia 'MaacNificent')	Bareroo	1.25			2019	April - May
95193	MPRB 2021	3402 Portland Ave	34th St E	44.94131757	-93.26790989	Street Tree (Boulevard)	Maackia amurensis 'JFS-Schichtel1' (Maackia 'MaacNificent')	Maackia amurensis 'JFS-Schichtel1'	Maackia 'MaacNificent')	Bareroo	1.25			2019	April - May
95194	MPRB 2021	3402 Columbus Ave	34th St E	44.94132662	-93.26440239	Street Tree (Boulevard)	Maackia amurensis 'JFS-Schichtel1' (Maackia 'MaacNificent')	Maackia amurensis 'JFS-Schichtel1'	Maackia 'MaacNificent')	Bareroo	1.25			2019	April - May
95212	MPRB 2021	3403 15th Ave S	na	44.9411423	-93.25366493	Street Tree (Boulevard)	Ginkgo biloba 'Autumn Gold' (Ginkgo 'Autumn Gold')	Ginkgo biloba 'Autumn Gold'	Ginkgo 'Autumn Gold')	Bareroo	1.5			2019	April - May
95217	MPRB 2021	3404 Columbus Ave	na	44.94101988	-93.26393393	Street Tree (Boulevard)	Ginkgo biloba 'Autumn Gold' (Ginkgo 'Autumn Gold')	Ginkgo biloba 'Autumn Gold'	Ginkgo 'Autumn Gold')	Bareroo	1.5			2021	April - May
95218	MPRB 2021	3346 Blaisdell Ave	34th St W	44.94138805	-93.28003165	Street Tree (Boulevard)	Gymnocladus dioicus 'McKBranched' (Coffeetree Kentucky 'Dec	Gymnocladus dioicus 'McKBranched'	Coffeetree Kentucky 'Dec	Bareroo	1.5			2020	April - May
95220	MPRB 2021	3404 3rd Ave S	na	44.94112613	-93.27286084	Street Tree (Boulevard)	Gymnocladus dioicus 'Espresso' (Coffeetree Kentucky 'Espresso'	Gymnocladus dioicus 'Espresso'	Coffeetree Kentucky 'Esp	Bareroo	1.5			2019	April - May
95240	MPRB 2021	3405 17th Ave S	na	44.94102725	-93.24985233	Street Tree (Boulevard)	Catalpa speciosa 'Hiawatha 2' (Catalpa 'Heartland')	Catalpa speciosa 'Hiawatha 2'	Catalpa 'Heartland')	Bareroo	1.5			2019	April - May
95247	MPRB 2021	3406 1st Ave S	na	44.94089135	-93.27670575	Street Tree (Boulevard)	Aesculus x arnoldiana 'Autumn Splendor' (Buckeye 'Autumn Spl	Aesculus x arnoldiana 'Autumn Splendor'	Buckeye 'Autumn Splend	Bareroo	1.5			2019	April - May
95261	MPRB 2021	3408 3rd Ave S	na	44.9409995	-93.27285904	Street Tree (Boulevard)	Betula nigra (Birch River)	Betula nigra	Birch River)	Bareroo	1.5			2019	April - May
95265	MPRB 2021	3408 Chicago Ave	na	44.94092445	-93.26269173	Street Tree (Boulevard)	Carpinus caroliniana (Beech Blue - Musclewood)	Carpinus caroliniana	Beech Blue - Musclewooc	Contain	1.5			2021	April - May
95278	MPRB 2021	3408 Portland Ave	na	44.94106256	-93.26777506	Street Tree (Boulevard)	Phellodendron amurense 'His Majesty' (Corktree 'His Majesty')	Phellodendron amurense 'His Majesty'	Corktree 'His Majesty')	Bareroo	2			2021	April - May
95292	MPRB 2021	341 18th St E	na	44.96516079	-93.27065593	Street Tree (Boulevard)	Gleditsia triacanthos var. inermis 'Skycole' (Honeylocust Commo	Gleditsia triacanthos var. inermis 'Skycole'	Honeylocust Common Th	Bareroo	1.5			2020	April - May
95293	MPRB 2022	343 Lake St E	na	44.94827463	-93.27054938	Street Tree (Boulevard)	Gymnocladus dioicus 'Espresso' (Coffeetree Kentucky 'Espresso'	Gymnocladus dioicus 'Espresso'	Container #20	1.5	2022 - Planting Spring - More Trees Please	05/09/2022			April - May
95317	MPRB 2021	3412 Stevens Ave	na	44.94075334	-93.27542291	Street Tree (Boulevard)	Ginkgo biloba 'The President' (Ginkgo 'Presidential Gold')	Ginkgo biloba 'The President'	Ginkgo 'Presidential Gold	Bareroo	1.5			2021	April - May

95327	MPRB	2021	3413	Columbus Ave	na	44.94083492	-93.26377313	Street Tree (Boulevard)	Ginkgo biloba 'Autumn Gold' (Ginkgo 'Autumn Gold')	Ginkgo biloba 'Autumn Gold'	Ginkgo 'Autumn Gold')	Bareroo	1.5			2021	April - May
95328	MPRB	2021	3413	Portland Ave	na	44.94078117	-93.26752582	Street Tree (Boulevard)	Platanus x acerifolia 'Bloodgood' (Planetree London 'Bloodgood'	Platanus x acerifolia 'Bloodgood'	Planetree London 'Bloodg	Bareroo	1.5			2021	April - May
95343	MPRB	2021	3415	2nd Ave S	na	44.94084081	-93.27399515	Street Tree (Boulevard)	Prunus virginiana 'Schubert' (Chokecherry 'Canada Red')	Prunus virginiana 'Schubert'	Chokecherry 'Canada Red	Bareroo	1.5			2020	April - May
95351	MPRB	2021	3415	17th Ave S	na	44.94081871	-93.24984708	Street Tree (Boulevard)	Gymnocladus dioicus 'McKBranched' (Coffeetree Kentucky 'Dec	Gymnocladus dioicus 'McKBranched'	Coffeetree Kentucky 'Dec	Bareroo	1.5			2021	April - May
95354	MPRB	2021	3416	4th Ave S	35th St E	44.93962453	-93.27153564	Street Tree (Boulevard)	Crataegus crus-galli var. inermis (Hawthorn Thornless Cockspur)	Crataegus crus-galli var. inermis	Hawthorn Thornless Cock	Bareroo	1.5			2020	April - May
95357	MPRB	2021	3416	3rd Ave S	na	44.94076263	-93.27287097	Street Tree (Boulevard)	Catalpa speciosa (Catalpa Northern)	Catalpa speciosa	Catalpa Northern)	Bareroo	1.5			2019	April - May
95359	MPRB	2021	3416	Portland Ave	na	44.94078643	-93.2677721	Street Tree (Boulevard)	Gymnocladus dioicus 'Espresso' (Coffeetree Kentucky 'Espresso'	Gymnocladus dioicus 'Espresso'	Coffeetree Kentucky 'Esp	Bareroo	1.5			2019	April - May
95360	MPRB	2021	3416	4th Ave S	35th St E	44.93961825	-93.27068283	Street Tree (Boulevard)	Betula nigra (Birch River)	Betula nigra	Birch River)	Bareroo	1.5			2019	April - May
95361	MPRB	2021	3416	4th Ave S	35th St E	44.93962019	-93.27053748	Street Tree (Boulevard)	Gymnocladus dioicus 'Espresso' (Coffeetree Kentucky 'Espresso'	Gymnocladus dioicus 'Espresso'	Coffeetree Kentucky 'Esp	Bareroo	1.5			2019	April - May
95362	MPRB	2021	3416	4th Ave S	35th St E	44.93961943	-93.27081945	Street Tree (Boulevard)	Gymnocladus dioicus 'Espresso' (Coffeetree Kentucky 'Espresso'	Gymnocladus dioicus 'Espresso'	Coffeetree Kentucky 'Esp	Bareroo	1.5			2019	April - May
95363	MPRB	2021	3416	4th Ave S	35th St E	44.93961954	-93.27092989	Street Tree (Boulevard)	Prunus virginiana 'Schubert' (Chokecherry 'Canada Red')	Prunus virginiana 'Schubert'	Chokecherry 'Canada Red	Bareroo	1.5			2020	April - May
95364	MPRB	2021	3416	4th Ave S	35th St E	44.93962613	-93.2710617	Street Tree (Boulevard)	Prunus virginiana 'Schubert' (Chokecherry 'Canada Red')	Prunus virginiana 'Schubert'	Chokecherry 'Canada Red	Bareroo	1.5			2020	April - May
95366	MPRB	2021	3416	4th Ave S	35th St E	44.93962641	-93.27123606	Street Tree (Boulevard)	Catalpa speciosa (Catalpa Northern)	Catalpa speciosa	Catalpa Northern)	Bareroo	1.5			2019	April - May
95370	MPRB	2022	3416	4th Ave S	35th St E	44.93961514	-93.27170309	Street Tree (Boulevard)	Syringa reticulata (*Lilac Japanese Tree)	Syringa reticulata	Bareroot	1.5	2022 - Planting Spring - Replacement - Other	05/04/2022		April - May
95373	MPRB	2021	3416	4th Ave S	35th St E	44.93961335	-93.27197926	Street Tree (Boulevard)	Pyrus ussuriensis 'Bailfrost' (Pear Ussurian 'Mountain Frost')	Pyrus ussuriensis 'Bailfrost'	Pear Ussurian 'Mountain	Bareroo	1.5			2021	April - May
95374	MPRB	2021	3416	4th Ave S	35th St E	44.93961562	-93.27219724	Street Tree (Boulevard)	Maackia amurensis 'JFS-Schichtel1' (Maackia 'MaacNificent')	Maackia amurensis 'JFS-Schichtel1'	Maackia 'MaacNificent')	Bareroo	1.25			2019	April - May
95375	MPRB	2021	3416	4th Ave S	35th St E	44.9396147	-93.27232224	Street Tree (Boulevard)	Maackia amurensis 'JFS-Schichtel1' (Maackia 'MaacNificent')	Maackia amurensis 'JFS-Schichtel1'	Maackia 'MaacNificent')	Bareroo	1.25			2019	April - May
95376	MPRB	2021	3416	4th Ave S	35th St E	44.93961278	-93.27246033	Street Tree (Boulevard)	Maackia amurensis 'JFS-Schichtel1' (Maackia 'MaacNificent')	Maackia amurensis 'JFS-Schichtel1'	Maackia 'MaacNificent')	Bareroo	1.25			2019	April - May
95378	MPRB	2021	3416	3rd Ave S	na	44.94068435	-93.27286519	Street Tree (Boulevard)	Gymnocladus dioicus 'Espresso' (Coffeetree Kentucky 'Espresso'	Gymnocladus dioicus 'Espresso'	Coffeetree Kentucky 'Esp	Bareroo	1.5			2019	April - May
95393	MPRB	2021	3417	Portland Ave	na	44.94064872	-93.26751906	Street Tree (Boulevard)	Gymnocladus dioicus 'Espresso' (Coffeetree Kentucky 'Espresso'	Gymnocladus dioicus 'Espresso'	Coffeetree Kentucky 'Esp	Bareroo	1.5			2019	April - May
95397	MPRB	2021	3417	Portland Ave	na	44.94071745	-93.26752302	Street Tree (Boulevard)	Gymnocladus dioicus 'Espresso' (Coffeetree Kentucky 'Espresso'	Gymnocladus dioicus 'Espresso'	Coffeetree Kentucky 'Esp	Bareroo	1.5			2019	April - May
95406	MPRB	2021	3418	Stevens Ave	na	44.94064443	-93.27542312	Street Tree (Boulevard)	Gymnocladus dioicus 'McKBranched' (Coffeetree Kentucky 'Dec	Gymnocladus dioicus 'McKBranched'	Coffeetree Kentucky 'Dec	Bareroo	1.25			2021	April - May
95412	MPRB	2021	3418	Stevens Ave	na	44.94054057	-93.27542153	Street Tree (Boulevard)	Gymnocladus dioicus 'McKBranched' (Coffeetree Kentucky 'Dec	Gymnocladus dioicus 'McKBranched'	Coffeetree Kentucky 'Dec	Bareroo	1.25			2021	April - May
95419	MPRB	2021	3419	Grand Ave S	na	44.94062833	-93.28425335	Street Tree (Boulevard)	Prunus virginiana 'Schubert' (Chokecherry 'Canada Red')	Prunus virginiana 'Schubert'	Chokecherry 'Canada Red	Bareroo	1.5			2019	April - May
95433	MPRB	2021	3420	Chicago Ave	na	44.94055682	-93.26267879	Street Tree (Boulevard)	Betula nigra (Birch River)	Betula nigra	Birch River)	Bareroo	1.5			2019	April - May
95441	MPRB	2021	3420	3rd Ave S	na	44.94057844	-93.27286675	Street Tree (Boulevard)	Catalpa speciosa (Catalpa Northern)	Catalpa speciosa	Catalpa Northern)	Bareroo	1.5			2019	April - May
95445	MPRB	2021	3420	17th Ave S	na	44.94066457	-93.24999113	Street Tree (Boulevard)	Quercus rubra (*Oak Northern Red)	Quercus rubra	*Oak Northern Red)	Bareroo	1.5			2021	April - May
95447	MPRB	2021	3420	16th Ave S	na	44.94064086	-93.25126454	Street Tree (Boulevard)	Quercus rubra (*Oak Northern Red)	Quercus rubra	*Oak Northern Red)	Bareroo	1.5			2021	April - May
95452	MPRB	2021	3421	Portland Ave	na	44.94054878	-93.26751749	Street Tree (Boulevard)	Gymnocladus dioicus 'Espresso' (Coffeetree Kentucky 'Espresso'	Gymnocladus dioicus 'Espresso'	Coffeetree Kentucky 'Esp	Bareroo	1.5			2019	April - May
95479	MPRB	2022	3423	2nd Ave S	na	44.94058567	-93.27399348	Street Tree (Boulevard)	Gleditsia triacanthos var. inermis 'Harve' (Honeylocust Common	Gleditsia triacanthos var. inermis 'Harve'	Bareroot	1.5	2022 - Planting Spring - Replacement - Other	05/04/2022		April - May
95480	MPRB	2021	3423	Pleasant Ave	na	44.94048671	-93.28296931	Street Tree (Boulevard)	Gymnocladus dioicus 'McKBranched' (Coffeetree Kentucky 'Dec	Gymnocladus dioicus 'McKBranched'	Coffeetree Kentucky 'Dec	Bareroo	1.5			2020	April - May
95487	MPRB	2021	3424	Chicago Ave	na	44.94040875	-93.26268467	Street Tree (Boulevard)	Ginkgo biloba 'Autumn Gold' (Ginkgo 'Autumn Gold')	Ginkgo biloba 'Autumn Gold'	Ginkgo 'Autumn Gold')	Bareroo	1.5			2021	April - May
95495	MPRB	2022	3424	3rd Ave S	na	44.94048412	-93.27286775	Street Tree (Boulevard)	Gleditsia triacanthos var. inermis 'Harve' (Honeylocust Common	Gleditsia triacanthos var. inermis 'Harve'	Bareroot	1.5	2022 - Planting Spring - Replacement - Other	05/04/2022		April - May
95513	MPRB	2021	3425	Park Ave	na	44.94044706	-93.26498284	Street Tree (Boulevard)	Cladrastis kentukea (Yellowwood American)	Cladrastis kentukea	Yellowwood American)	Bareroo	1.5			2020	April - May
95520	MPRB	2022	3425	Blaisdell Ave	na	44.94050065	-93.27965097	Street Tree (Boulevard)	Catalpa speciosa (Catalpa Northern)	Catalpa speciosa	Bareroot	1.5	2022 - Planting Spring - Replacement - Other	04/19/2022		April - May
95525	MPRB	2021	5844	Grand Ave S	59th St W	44.89639392	-93.28507269	Street Tree (Boulevard)	Gymnocladus dioicus 'J.C.McDaniel' (Coffeetree Kentucky 'Prairi	Gymnocladus dioicus 'J.C.McDaniel'	Coffeetree Kentucky 'Prai	Bareroo	1.5			2020	April - May
95533	MPRB	2022	3427	Pleasant Ave	na	44.94038257	-93.28296683	Street Tree (Boulevard)	Larix laricina (Tamarack)	Larix laricina	B & B	1.5	2022 - Planting Spring - Replacement - Other	05/05/2022		April - May
95541	MPRB	2021	3427	Chicago Ave	na	44.94052357	-93.26246455	Street Tree (Boulevard)	Gymnocladus dioicus 'Espresso' (Coffeetree Kentucky 'Espresso'	Gymnocladus dioicus 'Espresso'	Coffeetree Kentucky 'Esp	Bareroo	1.5			2019	April - May
95545	MPRB	2021	3428	3rd Ave S	na	44.94036782	-93.27285619	Street Tree (Boulevard)	Gymnocladus dioicus 'Espresso' (Coffeetree Kentucky 'Espresso'	Gymnocladus dioicus 'Espresso'	Coffeetree Kentucky 'Esp	Bareroo	1.5			2019	April - May
95573	MPRB	2021	3429	Columbus Ave	na	44.94024665	-93.26376647	Street Tree (Boulevard)	Prunus virginiana 'Schubert' (Chokecherry 'Canada Red')	Prunus virginiana 'Schubert'	Chokecherry 'Canada Red	Bareroo	1.5			2020	April - May
95583	MPRB	2021	343	19th St E	na	44.96390837	-93.27053528	Street Tree (Boulevard)	Ulmus 'Patriot' (Elm 'Patriot')	Ulmus 'Patriot'	Elm 'Patriot')	Bareroo	1.5			2020	April - May
95586	MPRB	2022	341	Lake St E	na	44.94827337	-93.27064026	Street Tree (Boulevard)	Gymnocladus dioicus 'Espresso' (Coffeetree Kentucky 'Espresso'	Gymnocladus dioicus 'Espresso'	Container #20	1.5	2022 - Planting Spring - More Trees Please	05/09/2022		April - May
95588	MPRB	2021	343	Elmwood Pl W	na	44.90961621	-93.28403934	Street Tree (Boulevard)	Ulmus americana 'New Harmony' (Elm American 'New Harmony'	Ulmus americana 'New Harmony'	Elm American 'New Harm	Bareroo	1.5			2019	April - May
95591	MPRB	2021	3430	Stevens Ave	na	44.94027459	-93.27542026	Street Tree (Boulevard)	Ginkgo biloba 'The President' (Ginkgo 'Presidential Gold')	Ginkgo biloba 'The President'	Ginkgo 'Presidential Gold	Bareroo	1.5			2021	April - May
95602	MPRB	2021	3431	Grand Ave S	na	44.94021072	-93.28425407	Street Tree (Boulevard)	Amelanchier x grandiflora 'Autumn Brilliance' (Serviceberry 'Aut	Amelanchier x grandiflora 'Autumn Brilliance'	Serviceberry 'Autumn Bril	Bareroo	1.5			2019	April - May
95624	MPRB	2021	3432	Columbus Ave	na	44.94016051	-93.26390791	Street Tree (Boulevard)	Catalpa speciosa (Catalpa Northern)	Catalpa speciosa	Catalpa Northern)	Bareroo	1.5			2019	April - May
95629	MPRB	2021	3432	17th Ave S	na	44.94034404	-93.24999183	Street Tree (Boulevard)	Ginkgo biloba 'Autumn Gold' (Ginkgo 'Autumn Gold')	Ginkgo biloba 'Autumn Gold'	Ginkgo 'Autumn Gold')	Bareroo	1.5			2020	April - May
95632	MPRB	2021	3432	16th Ave S	na	44.94032296	-93.25124554	Street Tree (Boulevard)	Cladrastis kentukea (Yellowwood American)	Cladrastis kentukea	Yellowwood American)	Bareroo	1.5			2021	April - May
95635	MPRB	2021	3433	Park Ave	na	44.9401401	-93.26497845	Street Tree (Boulevard)	Catalpa speciosa (Catalpa Northern)	Catalpa speciosa	Catalpa Northern)	Bareroo	1.5			2019	April - May
95642	MPRB	2021	3433	Chicago Ave	na	44.940195	-93.26246211	Street Tree (Boulevard)	Gymnocladus dioicus 'Espresso' (Coffeetree Kentucky 'Espresso'	Gymnocladus dioicus 'Espresso'	Coffeetree Kentucky 'Esp	Bareroo	1.5			2019	April - May
95643	MPRB	2022	3433	15th Ave S	na	44.94017489	-93.25365341	Street Tree (Boulevard)	Quercus bicolor (*Oak Bicolor - Swamp White)	Quercus bicolor	Bareroot	1.5	2022 - Planting Spring - Replacement - Other	04/28/2022		April - May
95661	MPRB	2021	3435	10th Ave S	na	44.94027128	-93.25995892	Street Tree (Boulevard)	Catalpa speciosa 'Hiawatha 2' (Catalpa 'Heartland')	Catalpa speciosa 'Hiawatha 2'	Catalpa 'Heartland')	Bareroo	1.5			2019	April - May
95665	MPRB	2021	3436	3rd Ave S	na	44.94028148	-93.27285435	Street Tree (Boulevard)	Gymnocladus dioicus 'Espresso' (Coffeetree Kentucky 'Espresso'	Gymnocladus dioicus 'Espresso'	Coffeetree Kentucky 'Esp	Bareroo	1.5			2019	April - May
95669	MPRB	2021	3436	3rd Ave S	na	44.94015343	-93.27285255	Street Tree (Boulevard)	Catalpa speciosa (Catalpa Northern)	Catalpa speciosa	Catalpa Northern)	Bareroo	1.5			2019	April - May
95670	MPRB	2021	3436	Park Ave	na	44.93999813	-93.26522739	Street Tree (Boulevard)	Catalpa speciosa (Catalpa Northern)	Catalpa speciosa	Catalpa Northern)	Bareroo	1.5			2019	April - May
95677	MPRB	2022	3436	18th Ave S	na	44.94005221	-93.24871619	Street Tree (Boulevard)	Quercus bicolor (*Oak Bicolor - Swamp White)	Quercus bicolor	Bareroot	1.5	2022 - Planting Spring - Replacement - Other	04/28/2022		April - May
95686	MPRB	2021	3437	Chicago Ave	na	44.94010784	-93.26246229	Street Tree (Boulevard)	Cladrastis kentukea (Yellowwood American)	Cladrastis kentukea	Yellowwood American)	Bareroo	1.5			2021	April - May
95690	MPRB	2021	3438	1st Ave S	na	44.94007317	-93.27670367	Street Tree (Boulevard)	Gymnocladus dioicus 'McKBranched' (Coffeetree Kentucky 'Dec	Gymnocladus dioicus 'McKBranched'	Coffeetree Kentucky 'Dec	Bareroo	1.25			2021	April - May
95702	MPRB	2022	3439	Columbus Ave	na	44.93989822	-93.26376156	Street Tree (Boulevard)	Gymnocladus dioicus 'Espresso' (Coffeetree Kentucky 'Espresso'	Gymnocladus dioicus 'Espresso'	Bareroot	1.5	2022 - Planting Spring - Replacement - Other	05/04/2022		April - May
95710	MPRB	2021	344	19th St E	na	44.96400837	-93.27076451	Street Tree (Boulevard)	Ulmus 'Morton Glossy' (Elm 'Triumph')	Ulmus 'Morton Glossy'	Elm 'Triumph')	Bareroo	1.5			2020	April - May
95715	MPRB	2021	3436	5th Ave S	na	44.94018163	-93.26899264	Street Tree (Boulevard)	Betula nigra (Birch River)	Betula nigra	Birch River)	Bareroo	1.5			2019	April - May
95721	MPRB	2021	3440	3rd Ave S	na	44.94004838	-93.27285075	Street Tree (Boulevard)	Larix kaempferi (Larch Japanese)	Larix kaempferi	Larch Japanese)	B & B	1.5			2019	April - May
95726	MPRB	2021	3440	17th Ave S	na	44.94006277	-93.24998017	Street Tree (Boulevard)	Phellodendron amurense 'His Majesty' (Corktree 'His Majesty')	Phellodendron amurense 'His Majesty'	Corktree 'His Majesty')	Contain	1.25			2020	April - May
95736	MPRB	2022	3441	Park Ave	na	44.93979519	-93.2649758	Street Tree (Boulevard)	Cladrastis kentukea (Yellowwood American)	Cladrastis kentukea	Bareroot	1.5	2022 - Planting Spring - Replacement - Other	05/05/2022		April - May
95737	MPRB	2021	3441	Columbus Ave	na	44.93978608	-93.26376133	Street Tree (Boulevard)	Pyrus ussuriensis 'Bailfrost' (Pear Ussurian 'Mountain Frost')	Pyrus ussuriensis 'Bailfrost'	Pear Ussurian 'Mountain	Bareroo	1.25			2021	April - May
95753	MPRB	2021	3442	Elliot Ave	na	44.94008329	-93.26137231	Street Tree (Boulevard)	Cladrastis kentukea (Yellowwood American)	Cladrastis kentukea	Yellowwood American)	Bareroo	1.5			2021	April - May
95758	MPRB	2021	3443	Columbus Ave	35th St E	44.93962423	-93.26336347	Street Tree (Boulevard)	Catalpa speciosa (Catalpa Northern)	Catalpa speciosa	Catalpa Northern)	Bareroo	1.5			2019	April - May
95768	MPRB	2022	3444	Park Ave	35th St E	44.93962936	-93.26531684	Street Tree (Boulevard)	Cladrastis kentukea (Yellowwood American)	Cladrastis kentukea	Bareroot	1.5	2022 - Planting Spring - Replacement - Other	05/05/2022		April - May
95772	MPRB	2021	3444	3rd Ave S	na	44.93993477	-93.27286368	Street Tree (Boulevard)	Gymnocladus dioicus 'Espresso' (Coffeetree Kentucky 'Espresso'	Gymnocladus dioicus 'Espresso'	Coffeetree Kentucky 'Esp	Bareroo	1.5			2019	April - May
95790	MPRB	2021	3445	Portland Ave	35th St E	44.9396344	-93.26723531	Street Tree (Boulevard)	Catalpa speciosa (Catalpa Northern)	Catalpa speciosa	Catalpa Northern)	Bareroo	1.5			2019	April - May
95792	MPRB	2022	3445	2nd Ave S	na	44.93989129	-93.27399259	Street Tree (Boulevard)	Gymnocladus dioicus 'Espresso' (Coffeetree Kentucky 'Espresso'	Gymnocladus dioicus 'Espresso'	Bareroot	1.5	2022 - Planting Spring - Replacement - Other	05/04/2022		April - May
95803	MPRB	2021	3445	Portland Ave	35th St E	44.93963327	-93.26711758	Street Tree (Boulevard)	Maackia amurensis 'JFS-Schichtel1' (Maackia 'MaacNificent')	Maackia amurensis 'JFS-Schichtel1'	Maackia 'MaacNificent')	Bareroo	1.25			2019	April - May
95804	MPRB	2022	3445	Park Ave	35th St E	44.93963202	-93.26484776	Street Tree (Boulevard)	Gleditsia triacanthos var. inermis 'Harve' (Honeylocust Common	Gleditsia triacanthos var. inermis 'Harve'	Bareroot	1.5	2022 - Planting Spring - Replacement - Other	04/25/2022		April - May
95811	MPRB	2021	3445	15th Ave S	35th St E	44.93961243	-93.25349162	Street Tree (Boulevard)	Syringa reticulata (*Lilac Japanese Tree)	Syringa reticulata	*Lilac Japanese Tree)	Bareroo	1.5			2020	April - May
95812	MPRB	2022	3445	15th Ave S	na	44.93976202	-93.25364844	Street Tree (Boulevard)	Quercus bicolor (*Oak Bicolor - Swamp White)	Quercus bicolor	Bareroot	1.5	2022 - Planting Spring - Replacement - Other	04/28/2022		April - May
95837	MPRB	2022	3447	Pleasant Ave	na	44.93987694	-93.28297707	Street Tree (Boulevard)	Gleditsia triacanthos var. inermis 'Harve' (Honeylocust Common	Gleditsia triacanthos var. inermis 'Harve'	Bareroot	1.5	2022 - Planting Spring - Replacement - Other	04/19/2022		April - May
95840	MPRB	2021	3443	Grand Ave S	na	44.93986896	-93.2842579	Street Tree (Boulevard)	Amelanchier x grandiflora 'Autumn Brilliance' (Serviceberry 'Aut	Amelanchier x grandiflora 'Autumn Brilliance'	Serviceberry 'Autumn Bril	Bareroo	1.5			2019	April - May
95841	MPRB	2021	3447	16th Ave S	na	44.93997081	-93.25112238	Street Tree (Boulevard)	Phellodendron amurense 'His Majesty' (Corktree 'His Majesty')	Phellodendron amurense 'His Majesty'	Corktree 'His Majesty')	Contain	1.25			2020	April - May
95850	MPRB	2021	416	Cedar Ave S	na	44.96931425	-93.24739216	Street Tree (Boulevard)	Celtis occidentalis (*Hackberry Common)	Celtis occidentalis	*Hackberry Common)	Contain	1.75			2019	April - May
95859	MPRB	2021	3449	1st Ave S	35th St E	44.93959918	-93.2763942	Street Tree (Boulevard)	Gymnocladus dioicus 'McKBranched' (Coffeetree Kentucky 'Dec	Gymnocladus dioicus 'McKBranched'	Coffeetree Kentucky 'Dec	Bareroo	1.5			2020	April - May
95860	MPRB	2021	3449	1st Ave S	35th St E	44.93960009	-93.27614386	Street Tree (Boulevard)	Gymnocladus dioicus 'McKBranched' (Coffeetree Kentucky 'Dec	Gymnocladus dioicus 'McKBranched'	Coffeetree Kentucky 'Dec	Bareroo	1.5			2020	April - May
95862	MPRB	2021	3449	2nd Ave S	na	44.93976757	-93.2739885	Street Tree (Boulevard)	Cladrastis kentukea (Yellowwood American)	Cladrastis kentukea	Yellowwood American)	Bareroo	1.5			2020	April - May
95867	MPRB	2021	3449	Garfield Ave	35th St W	44.93956944	-93.28672924	Street Tree (Boulevard)	Ginkgo biloba 'The President' (Ginkgo 'Presidential Gold')	Ginkgo biloba 'The President'	Ginkgo 'Presidential Gold	Bareroo	1.5			2021	April - May
95871	MPRB	2021	3449	Grand Ave S	35th St E	44.93957373	-93.28385635	Street Tree (Boulevard)	Maackia amurensis 'JFS-Schichtel1' (Maackia 'MaacNificent')	Maackia amurensis 'JFS-Schichtel1'	Maackia 'MaacNificent')	Bareroo	1.5			2021	April - May
95880	MPRB	2021	345	18th St E	na	44.96516737	-93.27053285	Street Tree (Boulevard)	Gleditsia triacanthos var. inermis 'Skycole' (Honeylocust Commo	Gleditsia triacanthos var. inermis 'Skycole'	Honeylocust Common Th	Bareroo	1.5			2020	April - May
95881	MPRB	2021	345	53rd St E	na	44.90738527	-93.27063891	Street Tree (Boulevard)	Alnus hirsuta 'Harbin' (Alder Manchurian 'Prairie Horizon')	Alnus hirsuta 'Harbin'	Alder Manchurian 'Prairie	Bareroo	1.5			2021	April - May
95890	MPRB	2022	3450	Oakland Ave	35th St E	44.93963368	-93.2665275	Street Tree (Boulevard)	Gymnocladus dioicus 'Espresso' (Coffeetree Kentucky 'Espresso'	Gymnocladus dioicus 'Espresso'	Bareroot	1.5	2022 - Planting Spring - Citizen	05/04/2022		April - May
95892	MPRB	2021	3450	Portland Ave	35th St E	44.93962485	-93.26811108	Street Tree (Boulevard)	Catalpa speciosa (Catalpa Northern)	Catalpa speciosa	Catalpa Northern)	Bareroo	1.5			2019	April - May
95895	MPRB	2021	3450	Portland Ave	na	44.93979307	-93.26775386	Street Tree (Boulevard)	Gymnocladus dioicus 'Espresso' (Coffeetree Kentucky 'Espresso'	Gymnocladus dioicus 'Espresso'	Coffeetree Kentucky 'Esp	Bareroo	1.5			2019	April - May
95898	MPRB	2022	3450	Oakland Ave	35th St E	44.93963294	-93.26679495	Street Tree (Boulevard)	Gymnocladus dioicus 'Espresso' (Coffeetree Kentucky 'Espresso'	Gymnocladus dioicus 'Espresso'	Bareroot	1.5	2022 - Planting Spring - Citizen	05/04/2022		April - May
95910	MPRB	2021	3451	Chicago Ave	na	44.93983854	-93.26245763	Street Tree (Boulevard)	Ginkgo biloba 'Autumn Gold' (Ginkgo 'Autumn Gold')	Ginkgo biloba 'Autumn Gold'	Ginkgo 'Autumn Gold')	Bareroo	1.5			2019	April - May
95916	MPRB	2021	3452	5th Ave S	na	44.93967605	-93.26898172	Street Tree (Boulevard)	Maackia amurensis 'JFS-Schichtel1' (Maackia 'MaacNificent')	Maackia amurensis 'JFS-Schichtel1'	Maackia 'MaacNificent')	Bareroo	1.25			2019	April - May
95920	MPRB	2022	3453	2nd Ave S	35th St E	44.93960886	-93.27374225	Street Tree (Boulevard)	Gymnocladus dioicus 'Espresso' (Coffeetree Kentucky 'Espresso'	Gymnocladus dioicus 'Espresso'	Bareroot	1.5	2022 - Planting Spring - More Trees Please	05/04/2022		April - May
95922	MPRB	2022	3453	Nicollet Ave	na	44.93982029	-93.27782119	Easement Tree	Ginkgo biloba 'The President' (Ginkgo 'Presidential Gold')	Ginkgo biloba 'The President'	Bareroot	1.25	2022 - Planting Spring - Replacement - Ash	04/19/2022		April - May
95925	MPRB	2022	3453	2nd Ave S	35th St E	44.93960767	-93.27358234	Street Tree (Boulevard)	Cladrastis kentukea (Yellowwood American)	Cladrastis kentukea	Bareroot	1.5	2022 - Planting Spring - More Trees Please	05/05/2022		April - May
95949	MPRB	2021	3455	Chicago Ave	35th St E	44.93962107	-93.26206662	Street Tree (Boulevard)	Gymnocladus dioicus 'Espresso' (Coffeetree Kentucky 'Espresso'	Gymnocladus dioicus 'Espresso'	Coffeetree Kentucky 'Esp	Bareroo	1.5			2019	April - May
95951	MPRB	2021	3456	Nicollet Ave	35th St W	44.93959287	-93.27820098	Street Tree (Boulevard)	Maackia amurensis 'JFS-Schichtel1' (Maackia 'MaacNificent')	Maackia amurensis 'JFS-Schichtel1'	Maackia 'MaacNificent')	Bareroo	1.5			2020	April - May
95952	MPRB	2021	3456	Nicollet Ave	35th St W	44.93959309	-93.27843684	Street Tree (Boulevard)	Maackia amurensis 'JFS-Schichtel1' (Maackia 'MaacNificent')	Maackia amurensis 'JFS-Schichtel1'	Maackia 'MaacNificent')	Bareroo	1.5			2020	April - May
95953	MPRB	2021	3456	Pillsbury Ave	na	44.93968655	-93.28148271	Street Tree (Boulevard)	Gymnocladus dioicus 'McKBranched' (Coffeetree Kentucky 'Dec	Gymnocladus dioicus 'McKBranched'	Coffeetree Kentucky 'Dec	Bareroo	1.25			2021	April - May
95962	MPRB	2021	3457	Elliot Ave	35th St E	44.93961741	-93.26081631	Street Tree (Boulevard)	Gymnocladus dioicus 'Espresso' (Coffeetree Kentucky 'Espresso'	Gymnocladus dioicus 'Espresso'	Coffeetree Kentucky 'Esp	Bareroo	1.5			2019	April - May

95972	MPRB 2021	3458	10th Ave S	35th St E	44.93961598	-93.260284	Street Tree (Boulevard)	Catalpa speciosa 'Hiawatha 2' (Catalpa 'Heartland')	Catalpa speciosa 'Hiawatha 2'	Catalpa 'Heartland')	Bareroo	1.5			2019	April - May
95978	MPRB 2021	3459	10th Ave S	35th St E	44.93962762	-93.25981705	Street Tree (Boulevard)	Catalpa speciosa 'Hiawatha 2' (Catalpa 'Heartland')	Catalpa speciosa 'Hiawatha 2'	Catalpa 'Heartland')	Bareroo	1.5			2019	April - May
95979	MPRB 2021	3459	10th Ave S	na	44.93967051	-93.25995678	Street Tree (Boulevard)	Gymnocladus dioicus 'Espresso' (Coffeetree Kentucky 'Espresso'	Gymnocladus dioicus 'Espresso'	Coffeetree Kentucky 'Esp	Bareroo	1.5			2019	April - May
96000	MPRB 2021	35	33rd St W	na	44.94287457	-93.27942761	Street Tree (Boulevard)	Gymnocladus dioicus 'UMNSynergy' (Coffeetree Kentucky 'True	Gymnocladus dioicus 'UMNSynergy'	Coffeetree Kentucky 'Tru	Bareroo	1.5			2019	April - May
96002	MPRB 2021	35	33rd St W	Blaisdell Ave	44.94280282	-93.27963395	Street Tree (Boulevard)	Gymnocladus dioicus 'UMNSynergy' (Coffeetree Kentucky 'True	Gymnocladus dioicus 'UMNSynergy'	Coffeetree Kentucky 'Tru	Bareroo	1.5			2019	April - May
96003	MPRB 2021	35	33rd St W	Blaisdell Ave	44.94261408	-93.27963754	Street Tree (Boulevard)	Ginkgo biloba 'The President' (Ginkgo 'Presidential Gold')	Ginkgo biloba 'The President'	Ginkgo 'Presidential Gold	Bareroo	1.5			2020	April - May
96004	MPRB 2021	35	33rd St W	Blaisdell Ave	44.94270787	-93.27963737	Street Tree (Boulevard)	Gymnocladus dioicus 'UMNSynergy' (Coffeetree Kentucky 'True	Gymnocladus dioicus 'UMNSynergy'	Coffeetree Kentucky 'Tru	Bareroo	1.5			2019	April - May
96016	MPRB 2021	3448	Chicago Ave	35th St E	44.9396218	-93.26303937	Street Tree (Boulevard)	Larix kaempferi (Larch Japanese)	Larix kaempferi	Larch Japanese)	B & B	1.5			2019	April - May
96017	MPRB 2021	3500	Chicago Ave	35th St E	44.93950394	-93.26284488	Street Tree (Boulevard)	Quercus rubra (*Oak Northern Red)	Quercus rubra	*Oak Northern Red)	Bareroo	1.5			2020	April - May
96019	MPRB 2021	3500	Chicago Ave	35th St E	44.93950426	-93.26314863	Street Tree (Boulevard)	Maackia amurensis 'JFS-Schichtel1' (Maackia 'MaacNificent')	Maackia amurensis 'JFS-Schichtel1'	Maackia 'MaacNificent')	Bareroo	1.25			2019	April - May
96021	MPRB 2021	3500	Park Ave	35th St E	44.93952768	-93.26556047	Street Tree (Boulevard)	Prunus virginiana 'Schubert' (Chokecherry 'Canada Red')	Prunus virginiana 'Schubert'	Chokecherry 'Canada Red	Bareroo	1.5			2020	April - May
96023	MPRB 2021	3500	Chicago Ave	35th St E	44.93950404	-93.26293934	Street Tree (Boulevard)	Gymnocladus dioicus 'Espresso' (Coffeetree Kentucky 'Espresso'	Gymnocladus dioicus 'Espresso'	Coffeetree Kentucky 'Esp	Bareroo	1.5			2019	April - May
96025	MPRB 2021	3500	Park Ave	na	44.93941024	-93.26521689	Street Tree (Boulevard)	Prunus virginiana 'Schubert' (Chokecherry 'Canada Red')	Prunus virginiana 'Schubert'	Chokecherry 'Canada Red	Bareroo	1.5			2020	April - May
96031	MPRB 2021	3500	3rd Ave S	35th St E	44.93949776	-93.27309133	Street Tree (Boulevard)	Maackia amurensis 'JFS-Schichtel1' (Maackia 'MaacNificent')	Maackia amurensis 'JFS-Schichtel1'	Maackia 'MaacNificent')	Bareroo	1.25			2019	April - May
96037	MPRB 2021	3500	Oakland Ave	35th St E	44.93952135	-93.26669053	Street Tree (Boulevard)	Catalpa speciosa (Catalpa Northern)	Catalpa speciosa	Catalpa Northern)	Bareroo	1.5			2019	April - May
96038	MPRB 2021	3500	Oakland Ave	35th St E	44.93952049	-93.26687654	Street Tree (Boulevard)	Platanus x acerifolia 'Bloodgood' (Planetree London 'Bloodgood'	Platanus x acerifolia 'Bloodgood'	Planetree London 'Bloodg	Bareroo	1.5			2021	April - May
96041	MPRB 2021	3448	Chicago Ave	35th St E	44.93962066	-93.26292164	Street Tree (Boulevard)	Gymnocladus dioicus 'Espresso' (Coffeetree Kentucky 'Espresso'	Gymnocladus dioicus 'Espresso'	Coffeetree Kentucky 'Esp	Bareroo	1.5			2019	April - May
96046	MPRB 2021	3500	5th Ave S	na	44.93944183	-93.26898218	Street Tree (Boulevard)	Gymnocladus dioicus 'Espresso' (Coffeetree Kentucky 'Espresso'	Gymnocladus dioicus 'Espresso'	Coffeetree Kentucky 'Esp	Bareroo	1.5			2019	April - May
96048	MPRB 2021	3500	3rd Ave S	35th St E	44.939497	-93.27335295	Street Tree (Boulevard)	Maackia amurensis 'JFS-Schichtel1' (Maackia 'MaacNificent')	Maackia amurensis 'JFS-Schichtel1'	Maackia 'MaacNificent')	Bareroo	1.25			2019	April - May
96050	MPRB 2022	3500	Stevens Ave	35th St W	44.93948795	-93.27565307	Street Tree (Boulevard)	Maackia amurensis 'JFS-Schichtel1' (Maackia 'MaacNificent')	Maackia amurensis 'JFS-Schichtel1'	Bareroot	1.25	2022 - Planting Spring - More Trees Please	04/19/2022		April - May
96051	MPRB 2021	3500	5th Ave S	35th St E	44.93951131	-93.26906129	Street Tree (Boulevard)	Syringa reticulata 'Ivory Silk' (Lilac Japanese Tree 'Ivory Silk')	Syringa reticulata 'Ivory Silk'	Lilac Japanese Tree 'Ivory	Bareroo	1.5			2021	April - May
96053	MPRB 2021	3500	1st Ave S	35th St E	44.93948561	-93.27680836	Street Tree (Boulevard)	Quercus bicolor (*Oak Bicolor - Swamp White)	Quercus bicolor	*Oak Bicolor - Swamp Wh	Bareroo	1.5			2019	April - May
96055	MPRB 2021	3500	Portland Ave	35th St E	44.93952063	-93.26800583	Street Tree (Boulevard)	Larix kaempferi (Larch Japanese)	Larix kaempferi	Larch Japanese)	B & B	1.5			2019	April - May
96056	MPRB 2021	3500	1st Ave S	35th St W	44.93948462	-93.27698488	Street Tree (Boulevard)	Quercus bicolor (*Oak Bicolor - Swamp White)	Quercus bicolor	*Oak Bicolor - Swamp Wh	Bareroo	1.5			2019	April - May
96057	MPRB 2021	3500	Portland Ave	35th St E	44.93952047	-93.2678547	Street Tree (Boulevard)	Betula nigra (Birch River)	Betula nigra	Birch River)	Bareroo	1.5			2019	April - May
96058	MPRB 2021	3500	3rd Ave S	na	44.93940234	-93.27285199	Street Tree (Boulevard)	Catalpa speciosa (Catalpa Northern)	Catalpa speciosa	Catalpa Northern)	Bareroo	1.5			2019	April - May
96061	MPRB 2021	3500	Harriet Ave	35th St W	44.93945144	-93.28617515	Street Tree (Boulevard)	Maackia amurensis 'JFS-Schichtel1' (Maackia 'MaacNificent')	Maackia amurensis 'JFS-Schichtel1'	Maackia 'MaacNificent')	Bareroo	1.5			2020	April - May
96065	MPRB 2021	3500	Garfield Ave	35th St W	44.9394451	-93.28734895	Street Tree (Boulevard)	Ginkgo biloba 'The President' (Ginkgo 'Presidential Gold')	Ginkgo biloba 'The President'	Ginkgo 'Presidential Gold	Bareroo	1.5			2020	April - May
96069	MPRB 2021	3504	10th Ave S	na	44.93931071	-93.26012144	Street Tree (Boulevard)	Maackia amurensis 'JFS-Schichtel1' (Maackia 'MaacNificent')	Maackia amurensis 'JFS-Schichtel1'	Maackia 'MaacNificent')	Bareroo	0			2020	April - May
96070	MPRB 2021	3500	Harriet Ave	35th St W	44.93944725	-93.28583262	Street Tree (Boulevard)	Syringa reticulata (*Lilac Japanese Tree)	Syringa reticulata	*Lilac Japanese Tree)	Bareroo	1.5			2019	April - May
96071	MPRB 2022	3500	16th Ave S	35th St E	44.93949232	-93.25137519	Street Tree (Boulevard)	Prunus virginiana 'Schubert' (Chokecherry 'Canada Red')	Prunus virginiana 'Schubert'	Bareroot	1.5	2022 - Planting Spring - Replacement - Other	04/28/2022		April - May
96080	MPRB 2021	3500	Pillsbury Ave	35th St W	44.93946603	-93.28159489	Street Tree (Boulevard)	Phellodendron lavallei 'Longenecker' (Corktree 'Eye Stopper')	Phellodendron lavallei 'Longenecker'	Corktree 'Eye Stopper')	Bareroo	1.5			2019	April - May
96081	MPRB 2021	3500	Pillsbury Ave	35th St W	44.93946511	-93.28182114	Street Tree (Boulevard)	Gleditsia triacanthos var. inermis 'Harve' (Honeylocust Common	Gleditsia triacanthos var. inermis 'Harve'	Honeylocust Common Th	Bareroo	1.5			2020	April - May
96082	MPRB 2021	3500	Pillsbury Ave	35th St W	44.93946549	-93.28199264	Street Tree (Boulevard)	Gleditsia triacanthos var. inermis 'Harve' (Honeylocust Common	Gleditsia triacanthos var. inermis 'Harve'	Honeylocust Common Th	Bareroo	1.5			2020	April - May
96083	MPRB 2021	3500	Pleasant Ave	35th St W	44.93946214	-93.28330296	Street Tree (Boulevard)	Amelanchier x grandiflora 'Autumn Brilliance' (Serviceberry 'Aut	Amelanchier x grandiflora 'Autumn Brilliance'	Serviceberry 'Autumn Bril	Bareroo	1.5			2020	April - May
96084	MPRB 2021	3500	Pleasant Ave	35th St W	44.93945553	-93.2835557	Street Tree (Boulevard)	Amelanchier x grandiflora 'Autumn Brilliance' (Serviceberry 'Aut	Amelanchier x grandiflora 'Autumn Brilliance'	Serviceberry 'Autumn Bril	Bareroo	1.5			2020	April - May
96095	MPRB 2021	3501	2nd Ave S	35th St E	44.93949335	-93.27386017	Street Tree (Boulevard)	Gymnocladus dioicus 'Espresso' (Coffeetree Kentucky 'Espresso'	Gymnocladus dioicus 'Espresso'	Coffeetree Kentucky 'Esp	Bareroo	1.5			2019	April - May
96100	MPRB 2021	3501	2nd Ave S	35th St E	44.93949529	-93.27370756	Street Tree (Boulevard)	Betula nigra (Birch River)	Betula nigra	Birch River)	Bareroo	1.5			2019	April - May
96106	MPRB 2021	3501	Portland Ave	35th St E	44.93952275	-93.26704659	Street Tree (Boulevard)	Prunus virginiana 'Schubert' (Chokecherry 'Canada Red')	Prunus virginiana 'Schubert'	Chokecherry 'Canada Red	Bareroo	1.5			2020	April - May
96108	MPRB 2022	3501	2nd Ave S	35th St E	44.93949513	-93.27354333	Street Tree (Boulevard)	Gleditsia triacanthos var. inermis 'Harve' (Honeylocust Common	Gleditsia triacanthos var. inermis 'Harve'	Bareroot	1.5	2022 - Planting Spring - Replacement - Other	05/04/2022		April - May
96110	MPRB 2021	3501	Grand Ave S	na	44.93934636	-93.28425915	Street Tree (Boulevard)	Amelanchier x grandiflora 'Autumn Brilliance' (Serviceberry 'Aut	Amelanchier x grandiflora 'Autumn Brilliance'	Serviceberry 'Autumn Bril	Bareroo	1.5			2019	April - May
96113	MPRB 2021	3501	Portland Ave	35th St E	44.93952187	-93.26720356	Street Tree (Boulevard)	Cladrastis kentukea (Yellowwood American)	Cladrastis kentukea	Yellowwood American)	Bareroo	1.5			2020	April - May
96115	MPRB 2021	3501	5th Ave S	35th St E	44.93951719	-93.26870203	Street Tree (Boulevard)	Gymnocladus dioicus 'Espresso' (Coffeetree Kentucky 'Espresso'	Gymnocladus dioicus 'Espresso'	Coffeetree Kentucky 'Esp	Bareroo	1.5			2019	April - May
96120	MPRB 2021	3501	Clinton Ave	35th St E	44.93950522	-93.27120335	Street Tree (Boulevard)	Betula nigra (Birch River)	Betula nigra	Birch River)	Bareroo	1.5			2019	April - May
96124	MPRB 2021	3501	Park Ave	na	44.9395057	-93.26452352	Street Tree (Boulevard)	Gymnocladus dioicus 'Espresso' (Coffeetree Kentucky 'Espresso'	Gymnocladus dioicus 'Espresso'	Coffeetree Kentucky 'Esp	Bareroo	1.5			2019	April - May
96125	MPRB 2021	3501	Park Ave	35th St E	44.93950796	-93.26471975	Street Tree (Boulevard)	Catalpa speciosa (Catalpa Northern)	Catalpa speciosa	Catalpa Northern)	Bareroo	1.5			2019	April - May
96129	MPRB 2021	3501	Lyndale Ave S	na	44.93926313	-93.28807255	Street Tree (Boulevard)	Ginkgo biloba 'The President' (Ginkgo 'Presidential Gold')	Ginkgo biloba 'The President'	Ginkgo 'Presidential Gold	Bareroo	1.5			2020	April - May
96132	MPRB 2021	3501	Oakland Ave	35th St E	44.93951863	-93.26604523	Street Tree (Boulevard)	Gymnocladus dioicus 'Espresso' (Coffeetree Kentucky 'Espresso'	Gymnocladus dioicus 'Espresso'	Coffeetree Kentucky 'Esp	Bareroo	1.5			2019	April - May
96138	MPRB 2021	3501	Garfield Ave	35th St W	44.93944451	-93.28665095	Street Tree (Boulevard)	Ginkgo biloba 'The President' (Ginkgo 'Presidential Gold')	Ginkgo biloba 'The President'	Ginkgo 'Presidential Gold	Bareroo	1.5			2020	April - May
96140	MPRB 2021	3501	Pleasant Ave	35th St W	44.93946237	-93.28259294	Street Tree (Boulevard)	Maackia amurensis 'JFS-Schichtel1' (Maackia 'MaacNificent')	Maackia amurensis 'JFS-Schichtel1'	Maackia 'MaacNificent')	Bareroo	1.25			2019	April - May
96141	MPRB 2021	3501	Harriet Ave	35th St W	44.93945235	-93.28545283	Street Tree (Boulevard)	Gleditsia triacanthos var. inermis 'Harve' (Honeylocust Common	Gleditsia triacanthos var. inermis 'Harve'	Honeylocust Common Th	Bareroo	1.5			2020	April - May
96147	MPRB 2021	3501	Chicago Ave	35th St E	44.93949565	-93.26206708	Street Tree (Boulevard)	Ginkgo biloba 'JN9' (Ginkgo 'Sky Tower')	Ginkgo biloba 'JN9'	Ginkgo 'Sky Tower')	Bareroo	1.5			2019	April - May
96160	MPRB 2021	3501	15th Ave S	na	44.93929267	-93.25364402	Street Tree (Boulevard)	Gymnocladus dioicus 'McKBranched' (Coffeetree Kentucky 'Dec	Gymnocladus dioicus 'McKBranched'	Coffeetree Kentucky 'Dec	Bareroo	1.5			2021	April - May
96162	MPRB 2021	3501	Bloomington Ave	na	44.93935238	-93.25235825	Street Tree (Boulevard)	Cladrastis kentukea (Yellowwood American)	Cladrastis kentukea	Yellowwood American)	Bareroo	1.5			2021	April - May
96168	MPRB 2021	3501	15th Ave S	35th St E	44.93951014	-93.25349224	Street Tree (Boulevard)	Cladrastis kentukea (Yellowwood American)	Cladrastis kentukea	Yellowwood American)	Bareroo	1.5			2021	April - May
96169	MPRB 2021	3501	Bloomington Ave	35th St E	44.93948875	-93.25217611	Street Tree (Boulevard)	Malus 'Spring Snow' (Crabapple 'Spring Snow')	Malus 'Spring Snow'	Crabapple 'Spring Snow')	Bareroo	1.5			2021	April - May
96171	MPRB 2021	3501	Bloomington Ave	35th St E	44.93948834	-93.25185043	Street Tree (Boulevard)	Malus 'Spring Snow' (Crabapple 'Spring Snow')	Malus 'Spring Snow'	Crabapple 'Spring Snow')	Bareroo	1.5			2021	April - May
96178	MPRB 2021	3501	10th Ave S	35th St E	44.93949807	-93.25951276	Street Tree (Boulevard)	Malus 'Prairifire' (Crabapple 'Prairifire')	Malus 'Prairifire'	Crabapple 'Prairifire')	Bareroo	1.5			2020	April - May
96181	MPRB 2021	3501	11th Ave S	35th St E	44.93949649	-93.25859342	Street Tree (Boulevard)	Amelanchier x grandiflora 'Autumn Brilliance' (Serviceberry 'Aut	Amelanchier x grandiflora 'Autumn Brilliance'	Serviceberry 'Autumn Bril	Bareroo	1.25			2021	April - May
96183	MPRB 2021	3501	10th Ave S	35th St E	44.93949916	-93.25981693	Street Tree (Boulevard)	Malus 'Prairifire' (Crabapple 'Prairifire')	Malus 'Prairifire'	Crabapple 'Prairifire')	Bareroo	1.5			2020	April - May
96193	MPRB 2021	3503	3rd Ave S	na	44.93941079	-93.27268585	Street Tree (Boulevard)	Larix kaempferi (Larch Japanese)	Larix kaempferi	Larch Japanese)	B & B	1.5			2019	April - May
96201	MPRB 2021	3503	3rd Ave S	35th St E	44.93950214	-93.27226434	Street Tree (Boulevard)	Cladrastis kentukea (Yellowwood American)	Cladrastis kentukea	Yellowwood American)	Bareroo	1.5			2020	April - May
96230	MPRB 2021	3505	Portland Ave	na	44.93935301	-93.26749792	Street Tree (Boulevard)	Gymnocladus dioicus 'Espresso' (Coffeetree Kentucky 'Espresso'	Gymnocladus dioicus 'Espresso'	Coffeetree Kentucky 'Esp	Bareroo	1.5			2019	April - May
96233	MPRB 2022	3503	2nd Ave S	na	44.93929589	-93.27398504	Street Tree (Boulevard)	Gleditsia triacanthos var. inermis 'Harve' (Honeylocust Common	Gleditsia triacanthos var. inermis 'Harve'	Bareroot	1.5	2022 - Planting Spring - Replacement - Other	05/04/2022		April - May
96245	MPRB 2022	3506	Pleasant Ave	na	44.93919357	-93.28313418	Street Tree (Boulevard)	Quercus bicolor (*Oak Bicolor - Swamp White)	Quercus bicolor	Bareroot	1.5	2022 - Planting Spring - Replacement - Other	04/20/2022		April - May
96268	MPRB 2021	3508	Portland Ave	na	44.93920581	-93.2677445	Street Tree (Boulevard)	Larix kaempferi (Larch Japanese)	Larix kaempferi	Larch Japanese)	B & B	1.5			2019	April - May
96285	MPRB 2022	3503	2nd Ave S	na	44.93919691	-93.27398302	Street Tree (Boulevard)	Gleditsia triacanthos var. inermis 'Harve' (Honeylocust Common	Gleditsia triacanthos var. inermis 'Harve'	Bareroot	1.5	2022 - Planting Spring - More Trees Please	05/04/2022		April - May
96289	MPRB 2021	3511	17th Ave S	na	44.93911315	-93.24983105	Street Tree (Boulevard)	Gymnocladus dioicus 'McKBranched' (Coffeetree Kentucky 'Dec	Gymnocladus dioicus 'McKBranched'	Coffeetree Kentucky 'Dec	Bareroo	1.5			2021	April - May
96290	MPRB 2021	3509	Bloomington Ave	na	44.93920851	-93.25235359	Street Tree (Boulevard)	Gymnocladus dioicus 'McKBranched' (Coffeetree Kentucky 'Dec	Gymnocladus dioicus 'McKBranched'	Coffeetree Kentucky 'Dec	Bareroo	1.5			2021	April - May
96298	MPRB 2022	351	Elmwood Pl W	na	44.90956067	-93.28464107	Street Tree (Boulevard)	Quercus x bimundorum 'Midwest' (Oak 'Prairie Stature')	Quercus x bimundorum 'Midwest'	Container #20	1.5	2022 - Planting Spring - Citizen	04/13/2022		April - May
96308	MPRB 2022	3511	Columbus Ave	na	44.93908352	-93.26375271	Street Tree (Boulevard)	Cladrastis kentukea (Yellowwood American)	Cladrastis kentukea	Bareroot	1.5	2022 - Planting Spring - Replacement - Other	05/05/2022		April - May
96312	MPRB 2021	3512	Chicago Ave	na	44.93898871	-93.26266648	Street Tree (Boulevard)	Gymnocladus dioicus 'Espresso' (Coffeetree Kentucky 'Espresso'	Gymnocladus dioicus 'Espresso'	Coffeetree Kentucky 'Esp	Bareroo	1.5			2019	April - May
96322	MPRB 2022	3512	3rd Ave S	na	44.93910734	-93.2728485	Street Tree (Boulevard)	Cladrastis kentukea (Yellowwood American)	Cladrastis kentukea	Bareroot	1.5	2022 - Planting Spring - Replacement - Other	05/05/2022		April - May
96331	MPRB 2021	3512	15th Ave S	na	44.93905751	-93.25378376	Street Tree (Boulevard)	Gymnocladus dioicus 'McKBranched' (Coffeetree Kentucky 'Dec	Gymnocladus dioicus 'McKBranched'	Coffeetree Kentucky 'Dec	Bareroo	1.5			2021	April - May
96344	MPRB 2021	3513	Blaisdell Ave	na	44.93912349	-93.27964485	Street Tree (Boulevard)	Quercus bicolor (*Oak Bicolor - Swamp White)	Quercus bicolor	*Oak Bicolor - Swamp Wh	Bareroo	1.5			2019	April - May
96345	MPRB 2021	3514	Grand Ave S	na	44.93890853	-93.28441618	Street Tree (Boulevard)	Amelanchier x grandiflora 'Autumn Brilliance' (Serviceberry 'Aut	Amelanchier x grandiflora 'Autumn Brilliance'	Serviceberry 'Autumn Bril	Bareroo	1.5			2019	April - May
96373	MPRB 2021	3515	Chicago Ave	na	44.93901637	-93.26244555	Street Tree (Boulevard)	Malus 'Spring Snow' (Crabapple 'Spring Snow')	Malus 'Spring Snow'	Crabapple 'Spring Snow')	Bareroo	1.5			2021	April - May
96375	MPRB 2021	3515	10th Ave S	na	44.93897311	-93.25997139	Street Tree (Boulevard)	Quercus rubra (*Oak Northern Red)	Quercus rubra	*Oak Northern Red)	Bareroo	1.5			2021	April - May
96376	MPRB 2021	3516	3rd Ave S	na	44.93892057	-93.27284048	Street Tree (Boulevard)	Gymnocladus dioicus 'Espresso' (Coffeetree Kentucky 'Espresso'	Gymnocladus dioicus 'Espresso'	Coffeetree Kentucky 'Esp	Bareroo	1.5			2019	April - May
96379	MPRB 2022	3516	Pillsbury Ave	na	44.93899061	-93.28148394	Street Tree (Boulevard)	Ginkgo biloba 'The President' (Ginkgo 'Presidential Gold')	Ginkgo biloba 'The President'	Bareroot	1.25	2022 - Planting Spring - Replacement - Other	04/20/2022		April - May
96390	MPRB 2021	3516	18th Ave S	na	44.93893087	-93.24872996	Street Tree (Boulevard)	Quercus rubra (*Oak Northern Red)	Quercus rubra	*Oak Northern Red)	Bareroo	1.5			2021	April - May
96394	MPRB 2021	3516	10th Ave S	na	44.93891241	-93.26011272	Street Tree (Boulevard)	Ginkgo biloba 'The President' (Ginkgo 'Presidential Gold')	Ginkgo biloba 'The President'	Ginkgo 'Presidential Gold	Bareroo	0			2020	April - May
96402	MPRB 2022	3523	Clinton Ave	na	44.93883819	-93.27141582	Street Tree (Boulevard)	Gymnocladus dioicus 'Espresso' (Coffeetree Kentucky 'Espresso'	Gymnocladus dioicus 'Espresso'	Bareroot	1.5	2022 - Planting Spring - Replacement - Other	05/04/2022		April - May
96421	MPRB 2021	3501	Oakland Ave	na	44.93942243	-93.26627704	Street Tree (Boulevard)	Gymnocladus dioicus 'Espresso' (Coffeetree Kentucky 'Espresso'	Gymnocladus dioicus 'Espresso'	Coffeetree Kentucky 'Esp	Bareroo	1.5			2019	April - May
96422	MPRB 2021	3100	Grand Ave S	31st St W	44.94651756	-93.28470532	Street Tree (Boulevard)	Quercus bicolor 'Bonnie and Mike' (Oak 'Beacon')	Quercus bicolor 'Bonnie and Mike'	Oak 'Beacon')	Bareroo	1.5			2019	April - May
96423	MPRB 2021	3519	Garfield Ave	na	44.93879629	-93.28683758	Street Tree (Boulevard)	Ginkgo biloba 'The President' (Ginkgo 'Presidential Gold')	Ginkgo biloba 'The President'	Ginkgo 'Presidential Gold	Bareroo	1.5			2021	April - May
96426	MPRB 2021	3519	10th Ave S	na	44.93889807	-93.25996284	Street Tree (Boulevard)	Maackia amurensis 'JFS-Schichtel1' (Maackia 'MaacNificent')	Maackia amurensis 'JFS-Schichtel1'	Maackia 'MaacNificent')	Bareroo	0			2020	April - May
96428	MPRB 2021	3520	Columbus Ave	na	44.9387102	-93.26388767	Street Tree (Boulevard)	Larix kaempferi (Larch Japanese)	Larix kaempferi	Larch Japanese)	B & B	1.5			2019	April - May
96434	MPRB 2021	3520	3rd Ave S	na	44.93884402	-93.27284707	Street Tree (Boulevard)	Gymnocladus dioicus 'Espresso' (Coffeetree Kentucky 'Espresso'	Gymnocladus dioicus 'Espresso'	Coffeetree Kentucky 'Esp	Bareroo	1.5			2019	April - May
96441	MPRB 2021	3520	Portland Ave	na	44.93890094	-93.26774334	Street Tree (Boulevard)	Catalpa speciosa (Catalpa Northern)	Catalpa speciosa	Catalpa Northern)	Bareroo	1.5			2019	April - May
96455	MPRB 2021	3521	Pleasant Ave	na	44.93893404	-93.28297202	Street Tree (Boulevard)	Gymnocladus dioicus 'McKBranched' (Coffeetree Kentucky 'Dec	Gymnocladus dioicus 'McKBranched'	Coffeetree Kentucky 'Dec	Bareroo	1.5			2020	April - May
96463	MPRB 2021	3521	Portland Ave	na	44.93883695	-93.26749015	Street Tree (Boulevard)	Gymnocladus dioicus 'Espresso' (Coffeetree Kentucky 'Espresso'	Gymnocladus dioicus 'Espresso'	Coffeetree Kentucky 'Esp	Bareroo	1.5			2019	April - May
96464	MPRB 2021	3521	Columbus Ave	na	44.93877422	-93.26374239	Street Tree (Boulevard)	Catalpa speciosa (Catalpa Northern)	Catalpa speciosa	Catalpa Northern)	Bareroo	1.5			2019	April - May
96465	MPRB 2021	3521	Pleasant Ave	na	44.93884504	-93.28297218	Street Tree (Boulevard)	Carpinus caroliniana 'JN Select A' PPAF (Beech Blue - Musclewoc	Carpinus caroliniana 'JN Select A' PPAF	Beech Blue - Musclewooc	Bareroo	1.5			2020	April - May
96484	MPRB 2021	3520	Grand Ave S	na	44.93871641	-93.28441651	Street Tree (Boulevard)	Maackia amurensis (Maackia Amur)	Maackia amurensis	Maackia Amur)	Bareroo	1.5			2019	April - May
96489	MPRB 2021	3522	Bloomington Ave	na	44.93869238	-93.2525376	Street Tree (Boulevard)	Ginkgo biloba 'Autumn Gold' (Ginkgo 'Autumn Gold')	Ginkgo biloba 'Autumn Gold'	Ginkgo 'Autumn Gold')	Bareroo	1.5			2020	April - May
96491	MPRB 2021	3523	Grand Ave S	na	44.93870868	-93.28426168	Street Tree (Boulevard)	Syringa reticulata (*Lilac Japanese Tree)	Syringa reticulata	*Lilac Japanese Tree)	Bareroo	1.5			2019	April - May
96505	MPRB 2021	3524	Clinton Ave	na	44.93872016	-93.27155102	Street Tree (Boulevard)	Larix kaempferi (Larch Japanese)	Larix kaempferi	Larch Japanese)	B & B	1.5			2019	April - May
96507	MPRB 2022	3524	Chicago Ave	na	44.93858441	-93.26265555	Street Tree (Boulevard)	Gymnocladus dioicus 'Espresso' (Coffeetree Kentucky 'Espresso'	Gymnocladus dioicus 'Espresso'	Bareroot	1.5	2022 - Planting Spring - Replacement - Other	04/25/2022		April - May
96508	MPRB 2021	3524	Stevens Ave	na	44.93866483	-93.27541258	Street Tree (Boulevard)	Ginkgo biloba 'The President' (Ginkgo 'Presidential Gold')	Ginkgo biloba 'The President'	Ginkgo 'Presidential Gold	Bareroo	1.5			2021	April - May

96518	MPRB 2022	3625 Portland Ave	na	44.93687412	-93.2674508	Street Tree (Boulevard)	Cladrastis kentukea (Yellowwood American)	Cladrastis kentukea	Bareroot	1.5	2022 - Planting Spring - Replacement - Other	05/05/2022		April - May
96527	MPRB 2022	3525 12th Ave S	na	44.93867171	-93.25740422	Street Tree (Boulevard)	Prunus virginiana 'Schubert' (Chokecherry 'Canada Red')	Prunus virginiana 'Schubert'	Bareroot	1.5	2022 - Planting Spring - Replacement - Other	04/28/2022		April - May
96537	MPRB 2021	3525 18th Ave S	na	44.93864844	-93.24857787	Street Tree (Boulevard)	Cladrastis kentukea (Yellowwood American)	Cladrastis kentukea	Yellowwood American)	Bareroo	1.5		2021	April - May
96544	MPRB 2021	3526 Garfield Ave	na	44.93852684	-93.28697967	Street Tree (Boulevard)	Gymnocladus dioicus 'McKBranched' (Coffeetree Kentucky 'Dec	Gymnocladus dioicus 'McKBranched'	Coffeetree Kentucky 'Dec	Bareroo	1.5		2020	April - May
96551	MPRB 2021	3527 Garfield Ave	na	44.93853813	-93.28683802	Street Tree (Boulevard)	Gymnocladus dioicus 'McKBranched' (Coffeetree Kentucky 'Dec	Gymnocladus dioicus 'McKBranched'	Coffeetree Kentucky 'Dec	Bareroo	1.25		2021	April - May
96552	MPRB 2021	3527 Harriet Ave	na	44.93851224	-93.28555324	Street Tree (Boulevard)	Gymnocladus dioicus 'McKBranched' (Coffeetree Kentucky 'Dec	Gymnocladus dioicus 'McKBranched'	Coffeetree Kentucky 'Dec	Bareroo	1.5		2020	April - May
96571	MPRB 2021	3528 17th Ave S	na	44.93863351	-93.24998833	Street Tree (Boulevard)	Quercus rubra (*Oak Northern Red)	Quercus rubra	*Oak Northern Red)	Bareroo	1.5		2021	April - May
96580	MPRB 2022	3529 Lyndale Ave S	Lyndale Ave N	44.93861559	-93.28808452	Street Tree (Boulevard)	Cladrastis kentukea (Yellowwood American)	Cladrastis kentukea	Bareroot	1.5	2022 - Planting Spring - More Trees Please	04/19/2022		April - May
96583	MPRB 2022	3529 3rd Ave S	na	44.9386194	-93.27268332	Street Tree (Boulevard)	Cladrastis kentukea (Yellowwood American)	Cladrastis kentukea	Bareroot	1.5	2022 - Planting Spring - Replacement - Other	05/05/2022		April - May
96591	MPRB 2022	3529 16th Ave S	na	44.93864141	-93.25110745	Street Tree (Boulevard)	Quercus bicolor (*Oak Bicolor - Swamp White)	Quercus bicolor	Bareroot	1.5	2022 - Planting Spring - Citizen	04/28/2022		April - May
96597	MPRB 2021	3530 Garfield Ave	na	44.93839207	-93.28697723	Street Tree (Boulevard)	Gymnocladus dioicus 'McKBranched' (Coffeetree Kentucky 'Dec	Gymnocladus dioicus 'McKBranched'	Coffeetree Kentucky 'Dec	Bareroo	1.5		2020	April - May
96600	MPRB 2021	3530 Bloomington Ave	na	44.93843692	-93.25253196	Street Tree (Boulevard)	Ginkgo biloba 'Autumn Gold' (Ginkgo 'Autumn Gold')	Ginkgo biloba 'Autumn Gold'	Ginkgo 'Autumn Gold')	Bareroo	1.5		2020	April - May
96619	MPRB 2021	3528 Chicago Ave	na	44.93843978	-93.26265269	Street Tree (Boulevard)	Prunus virginiana 'Schubert' (Chokecherry 'Canada Red')	Prunus virginiana 'Schubert'	Chokecherry 'Canada Red	Bareroo	1.5		2020	April - May
96622	MPRB 2021	3532 Chicago Ave	na	44.93835333	-93.26265901	Street Tree (Boulevard)	Larix kaempferi (Larch Japanese)	Larix kaempferi	Larch Japanese)	B & B	1.5		2019	April - May
96625	MPRB 2021	3532 Clinton Ave	na	44.93849438	-93.27154551	Street Tree (Boulevard)	Catalpa speciosa (Catalpa Northern)	Catalpa speciosa	Catalpa Northern)	Bareroo	1.5		2019	April - May
96644	MPRB 2021	3533 3rd Ave S	na	44.93854314	-93.27268752	Street Tree (Boulevard)	Catalpa speciosa (Catalpa Northern)	Catalpa speciosa	Catalpa Northern)	Bareroo	1.5		2019	April - May
96651	MPRB 2022	3533 Chicago Ave	na	44.93843877	-93.26243931	Street Tree (Boulevard)	Prunus virginiana 'Schubert' (Chokecherry 'Canada Red')	Prunus virginiana 'Schubert'	Bareroot	1.5	2022 - Planting Spring - Replacement - Other	04/27/2022		April - May
96657	MPRB 2021	3533 17th Ave S	na	44.93844889	-93.2498269	Street Tree (Boulevard)	Gymnocladus dioicus 'Espresso' (Coffeetree Kentucky 'Espresso'	Gymnocladus dioicus 'Espresso'	Coffeetree Kentucky 'Esp	Bareroo	1.5		2019	April - May
96659	MPRB 2021	3534 Grand Ave S	na	44.93840674	-93.28441882	Street Tree (Boulevard)	Prunus virginiana 'Schubert' (Chokecherry 'Canada Red')	Prunus virginiana 'Schubert'	Chokecherry 'Canada Red	Bareroo	1.5		2019	April - May
96673	MPRB 2021	3535 Portland Ave	na	44.93847336	-93.2674856	Street Tree (Boulevard)	Larix kaempferi (Larch Japanese)	Larix kaempferi	Larch Japanese)	B & B	1.5		2019	April - May
96677	MPRB 2021	3535 12th Ave S	na	44.93830977	-93.25741981	Street Tree (Boulevard)	Gymnocladus dioicus 'McKBranched' (Coffeetree Kentucky 'Dec	Gymnocladus dioicus 'McKBranched'	Coffeetree Kentucky 'Dec	Bareroo	1.5		2021	April - May
96679	MPRB 2021	3535 12th Ave S	na	44.93822578	-93.257416	Street Tree (Boulevard)	Cladrastis kentukea (Yellowwood American)	Cladrastis kentukea	Yellowwood American)	Bareroo	1.5		2021	April - May
96681	MPRB 2021	3536 Clinton Ave	na	44.93834696	-93.2715424	Street Tree (Boulevard)	Gymnocladus dioicus 'Espresso' (Coffeetree Kentucky 'Espresso'	Gymnocladus dioicus 'Espresso'	Coffeetree Kentucky 'Esp	Bareroo	1.5		2019	April - May
96682	MPRB 2021	3536 Stevens Ave	na	44.93835706	-93.27541316	Street Tree (Boulevard)	Ginkgo biloba 'The President' (Ginkgo 'Presidential Gold')	Ginkgo biloba 'The President'	Ginkgo 'Presidential Gold	Bareroo	1.5		2021	April - May
96686	MPRB 2021	3536 Clinton Ave	na	44.93841224	-93.27154355	Street Tree (Boulevard)	Larix kaempferi (Larch Japanese)	Larix kaempferi	Larch Japanese)	B & B	1.5		2019	April - May
96687	MPRB 2021	3536 Oakland Ave	na	44.93837961	-93.26641111	Street Tree (Boulevard)	Betula nigra (Birch River)	Betula nigra	Birch River)	Bareroo	1.5		2019	April - May
96689	MPRB 2021	3536 Chicago Ave	na	44.93824205	-93.26265353	Street Tree (Boulevard)	Larix kaempferi (Larch Japanese)	Larix kaempferi	Larch Japanese)	B & B	1.5		2019	April - May
96693	MPRB 2021	3536 16th Ave S	na	44.9384187	-93.2512498	Street Tree (Boulevard)	Phellodendron amurense 'His Majesty' (Corktree 'His Majesty')	Phellodendron amurense 'His Majesty'	Corktree 'His Majesty')	Contain	1.25		2020	April - May
96711	MPRB 2021	3537 2nd Ave S	na	44.9383943	-93.27397586	Street Tree (Boulevard)	Betula nigra (Birch River)	Betula nigra	Birch River)	Bareroo	1.5		2019	April - May
96719	MPRB 2021	3537 Chicago Ave	na	44.93824536	-93.26243323	Street Tree (Boulevard)	Larix laricina (Tamarack)	Larix laricina	Tamarack)	B & B	1.5		2019	April - May
96721	MPRB 2021	3537 Elliot Ave	na	44.93834992	-93.26120955	Street Tree (Boulevard)	Cladrastis kentukea (Yellowwood American)	Cladrastis kentukea	Yellowwood American)	Bareroo	1.5		2021	April - May
96739	MPRB 2021	3539 12th Ave S	na	44.93808674	-93.2574021	Street Tree (Boulevard)	Quercus rubra (*Oak Northern Red)	Quercus rubra	*Oak Northern Red)	Bareroo	1.5		2021	April - May
96748	MPRB 2021	3540 Chicago Ave	na	44.93813896	-93.262651	Street Tree (Boulevard)	Maackia amurensis 'JFS-Schichtel1' (Maackia 'MaacNificent')	Maackia amurensis 'JFS-Schichtel1'	Maackia 'MaacNificent')	Bareroo	1.25		2019	April - May
96756	MPRB 2021	3640 Portland Ave	na	44.93655312	-93.26770234	Street Tree (Boulevard)	Larix kaempferi (Larch Japanese)	Larix kaempferi	Larch Japanese)	B & B	1.5		2019	April - May
96759	MPRB 2021	3541 13th Ave S	na	44.93822893	-93.25617208	Street Tree (Boulevard)	Cladrastis kentukea (Yellowwood American)	Cladrastis kentukea	Yellowwood American)	Bareroo	1.5		2021	April - May
96763	MPRB 2022	3540 13th Ave S	na	44.93812196	-93.25630625	Street Tree (Boulevard)	Quercus bicolor (*Oak Bicolor - Swamp White)	Quercus bicolor	Bareroot	1.5	2022 - Planting Spring - Replacement - Other	04/28/2022		April - May
96779	MPRB 2022	3541 Clinton Ave	na	44.93827061	-93.27139817	Street Tree (Boulevard)	Gleditsia triacanthos var. inermis 'Harve' (Honeylocust Common	Gleditsia triacanthos var. inermis 'Harve'	Bareroot	1.5	2022 - Planting Spring - More Trees Please	05/04/2022		April - May
96785	MPRB 2021	3541 13th Ave S	na	44.93816264	-93.25616858	Street Tree (Boulevard)	Gymnocladus dioicus 'McKBranched' (Coffeetree Kentucky 'Dec	Gymnocladus dioicus 'McKBranched'	Coffeetree Kentucky 'Dec	Bareroo	1.5		2021	April - May
96786	MPRB 2021	3541 10th Ave S	na	44.93827416	-93.25994991	Street Tree (Boulevard)	Ginkgo biloba 'The President' (Ginkgo 'Presidential Gold')	Ginkgo biloba 'The President'	Ginkgo 'Presidential Gold	Bareroo	0		2020	April - May
96800	MPRB 2021	3543 2nd Ave S	na	44.93814234	-93.27397941	Street Tree (Boulevard)	Catalpa speciosa (Catalpa Northern)	Catalpa speciosa	Catalpa Northern)	Bareroo	1.5		2019	April - May
96803	MPRB 2021	200 24th St E	na	44.96053825	-93.27486255	Street Tree (Boulevard)	Prunus virginiana 'Schubert' (Chokecherry 'Canada Red')	Prunus virginiana 'Schubert'	Chokecherry 'Canada Red	Bareroo	1.5		2019	April - May
96810	MPRB 2021	3544 Clinton Ave	na	44.93815106	-93.27154278	Street Tree (Boulevard)	Betula nigra (Birch River)	Betula nigra	Birch River)	Bareroo	1.5		2019	April - May
96820	MPRB 2022	3544 13th Ave S	na	44.93800034	-93.25630252	Street Tree (Boulevard)	Prunus virginiana 'Schubert' (Chokecherry 'Canada Red')	Prunus virginiana 'Schubert'	Bareroot	1.5	2022 - Planting Spring - Replacement - Other	04/28/2022		April - May
96821	MPRB 2021	3544 16th Ave S	na	44.93819651	-93.25123243	Street Tree (Boulevard)	Cladrastis kentukea (Yellowwood American)	Cladrastis kentukea	Yellowwood American)	Bareroo	1.5		2021	April - May
96825	MPRB 2021	3544 15th Ave S	na	44.93793511	-93.25376707	Street Tree (Boulevard)	Catalpa speciosa 'Hiawatha 2' (Catalpa 'Heartland')	Catalpa speciosa 'Hiawatha 2'	Catalpa 'Heartland')	Bareroo	1.5		2019	April - May
96833	MPRB 2021	3545 Columbus Ave	na	44.93797088	-93.26373587	Street Tree (Boulevard)	Gymnocladus dioicus 'Espresso' (Coffeetree Kentucky 'Espresso'	Gymnocladus dioicus 'Espresso'	Coffeetree Kentucky 'Esp	Bareroo	1.5		2019	April - May
96835	MPRB 2021	3545 3rd Ave S	na	44.93817789	-93.27267787	Street Tree (Boulevard)	Catalpa speciosa (Catalpa Northern)	Catalpa speciosa	Catalpa Northern)	Bareroo	1.5		2019	April - May
96838	MPRB 2021	3545 3rd Ave S	na	44.93811004	-93.27267819	Street Tree (Boulevard)	Betula nigra (Birch River)	Betula nigra	Birch River)	Bareroo	1.5		2019	April - May
96856	MPRB 2021	3545 12th Ave S	36th St E	44.93780132	-93.25698627	Street Tree (Boulevard)	Syringa reticulata (*Lilac Japanese Tree)	Syringa reticulata	*Lilac Japanese Tree)	Bareroo	1.5		2020	April - May
96857	MPRB 2021	3545 12th Ave S	36th St E	44.93780071	-93.25711801	Street Tree (Boulevard)	Malus 'Spring Snow' (Crabapple 'Spring Snow')	Malus 'Spring Snow'	Crabapple 'Spring Snow')	Bareroo	1.5		2021	April - May
96866	MPRB 2021	200 24th St E	na	44.96053682	-93.27356505	Street Tree (Boulevard)	Prunus virginiana 'Schubert' (Chokecherry 'Canada Red')	Prunus virginiana 'Schubert'	Chokecherry 'Canada Red	Bareroo	1.5		2019	April - May
96900	MPRB 2021	3548 Clinton Ave	na	44.93809429	-93.27154629	Street Tree (Boulevard)	Catalpa speciosa (Catalpa Northern)	Catalpa speciosa	Catalpa Northern)	Bareroo	1.5		2019	April - May
96903	MPRB 2022	3548 3rd Ave S	na	44.93804383	-93.27284004	Street Tree (Boulevard)	Syringa reticulata (*Lilac Japanese Tree)	Syringa reticulata	Bareroot	1.5	2022 - Planting Spring - Replacement - Other	05/04/2022		April - May
96908	MPRB 2021	3548 Blaisdell Ave	na	44.93805921	-93.2798282	Street Tree (Boulevard)	Ulmus americana 'New Harmony' (Elm American 'New Harmony'	Ulmus americana 'New Harmony'	Elm American 'New Harm	Bareroo	1.5		2020	April - May
96916	MPRB 2021	3548 18th Ave S	na	44.93793284	-93.24857351	Street Tree (Boulevard)	Gymnocladus dioicus 'Espresso' (Coffeetree Kentucky 'Espresso'	Gymnocladus dioicus 'Espresso'	Coffeetree Kentucky 'Esp	Bareroo	1.5		2019	April - May
96917	MPRB 2021	3548 13th Ave S	36th St E	44.93779972	-93.25670339	Street Tree (Boulevard)	Amelanchier x grandiflora 'Autumn Brilliance' (Serviceberry 'Aut	Amelanchier x grandiflora 'Autumn Brilliance'	Serviceberry 'Autumn Bril	Bareroo	1.25		2021	April - May
96918	MPRB 2021	3549 Garfield Ave	na	44.93794016	-93.28683902	Street Tree (Boulevard)	Ginkgo biloba 'The President' (Ginkgo 'Presidential Gold')	Ginkgo biloba 'The President'	Ginkgo 'Presidential Gold	Bareroo	1.5		2021	April - May
96919	MPRB 2021	3549 Clinton Ave	na	44.93804546	-93.27139648	Street Tree (Boulevard)	Catalpa speciosa (Catalpa Northern)	Catalpa speciosa	Catalpa Northern)	Bareroo	1.5		2019	April - May
96930	MPRB 2021	3549 10th Ave S	na	44.93787059	-93.25993326	Street Tree (Boulevard)	Ginkgo biloba 'Autumn Gold' (Ginkgo 'Autumn Gold')	Ginkgo biloba 'Autumn Gold'	Ginkgo 'Autumn Gold')	Bareroo	1.5		2020	April - May
96936	MPRB 2022	3550 Garfield Ave	36th St W	44.9377614	-93.28713356	Street Tree (Boulevard)	Maackia amurensis 'JFS-Schichtel1' (Maackia 'MaacNificent')	Maackia amurensis 'JFS-Schichtel1'	Bareroot	1.25	2022 - Planting Spring - Replacement - Other	04/20/2022		April - May
96937	MPRB 2022	3548 Garfield Ave	36th St W	44.93776147	-93.28722499	Street Tree (Boulevard)	Maackia amurensis 'JFS-Schichtel1' (Maackia 'MaacNificent')	Maackia amurensis 'JFS-Schichtel1'	Bareroot	1.25	2022 - Planting Spring - Replacement - Other	04/20/2022		April - May
96943	MPRB 2021	3550 Pleasant Ave	36th St W	44.93777643	-93.28343667	Street Tree (Boulevard)	Amelanchier x grandiflora 'Autumn Brilliance' (Serviceberry 'Aut	Amelanchier x grandiflora 'Autumn Brilliance'	Serviceberry 'Autumn Bril	Bareroo	1.5		2019	April - May
96946	MPRB 2022	3550 Cedar Ave S	na	44.93828383	-93.2474546	Street Tree (Boulevard)	Prunus virginiana 'Schubert' (Chokecherry 'Canada Red')	Prunus virginiana 'Schubert'	Bareroot	1.5	2022 - Planting Spring - Replacement - Other	04/28/2022		April - May
96952	MPRB 2022	3550 Cedar Ave S	na	44.9381881	-93.24746248	Street Tree (Boulevard)	Quercus bicolor (*Oak Bicolor - Swamp White)	Quercus bicolor	Bareroot	1.5	2022 - Planting Spring - Replacement - Other	04/28/2022		April - May
96957	MPRB 2022	3551 Harriet Ave	36th St W	44.93778403	-93.28524465	Street Tree (Boulevard)	Maackia amurensis 'JFS-Schichtel1' (Maackia 'MaacNificent')	Maackia amurensis 'JFS-Schichtel1'	Bareroot	1.25	2022 - Planting Spring - More Trees Please	04/20/2022		April - May
96962	MPRB 2021	3552 5th Ave S	na	44.93795687	-93.26895911	Street Tree (Boulevard)	Platanus x acerifolia 'Bloodgood' (Planetree London 'Bloodgood'	Platanus x acerifolia 'Bloodgood'	Planetree London 'Blood	Bareroo	1.5		2021	April - May
96969	MPRB 2021	3552 3rd Ave S	36th St E	44.93781519	-93.27310907	Street Tree (Boulevard)	Maackia amurensis 'JFS-Schichtel1' (Maackia 'MaacNificent')	Maackia amurensis 'JFS-Schichtel1'	Maackia 'MaacNificent')	Bareroo	1.25		2019	April - May
96970	MPRB 2022	3552 5th Ave S	36th St E	44.93784354	-93.26906974	Street Tree (Boulevard)	Syringa reticulata (*Lilac Japanese Tree)	Syringa reticulata	Bareroot	1.5	2022 - Planting Spring - Replacement - Other	04/25/2022		April - May
96971	MPRB 2021	3552 5th Ave S	36th St E	44.93784378	-93.26941997	Street Tree (Boulevard)	Maackia amurensis 'JFS-Schichtel1' (Maackia 'MaacNificent')	Maackia amurensis 'JFS-Schichtel1'	Maackia 'MaacNificent')	Bareroo	1.25		2019	April - May
96978	MPRB 2021	3552 Clinton Ave	na	44.9379325	-93.27153942	Street Tree (Boulevard)	Larix kaempferi (Larch Japanese)	Larix kaempferi	Larch Japanese)	B & B	1.5		2019	April - May
96994	MPRB 2021	620 34th St W	*na	44.94281556	-93.28750404	Street Tree (Boulevard)	Prunus virginiana 'Schubert' (Chokecherry 'Canada Red')	Prunus virginiana 'Schubert'	Chokecherry 'Canada Red	Bareroo	1.5		2019	April - May
96996	MPRB 2022	3553 Garfield Ave	36th St W	44.93777818	-93.28647755	Street Tree (Boulevard)	Carpinus caroliniana 'JN Select A' PPAF (Beech Blue - Musclewoc	Carpinus caroliniana 'JN Select A' PPAF	Container #25	1.25	2022 - Planting Spring - Replacement - Other	05/05/2022		April - May
97004	MPRB 2021	3553 Clinton Ave	na	44.93789102	-93.27139315	Street Tree (Boulevard)	Gymnocladus dioicus 'Espresso' (Coffeetree Kentucky 'Espresso'	Gymnocladus dioicus 'Espresso'	Coffeetree Kentucky 'Esp	Bareroo	1.5		2019	April - May
97006	MPRB 2021	3553 Clinton Ave	36th St E	44.93782847	-93.27127626	Street Tree (Boulevard)	Betula nigra (Birch River)	Betula nigra	Birch River)	Bareroo	1.5		2019	April - May
97009	MPRB 2021	3553 3rd Ave S	36th St E	44.9378175	-93.27229374	Street Tree (Boulevard)	Betula nigra (Birch River)	Betula nigra	Birch River)	Bareroo	1.5		2019	April - May
97010	MPRB 2022	3553 Clinton Ave	na	44.93796636	-93.27139448	Street Tree (Boulevard)	Syringa reticulata (*Lilac Japanese Tree)	Syringa reticulata	Bareroot	1.5	2022 - Planting Spring - Replacement - Other	05/04/2022		April - May
97017	MPRB 2021	3554 17th Ave S	36th St E	44.93778996	-93.25036756	Street Tree (Boulevard)	Amelanchier x grandiflora 'Autumn Brilliance' (Serviceberry 'Aut	Amelanchier x grandiflora 'Autumn Brilliance'	Serviceberry 'Autumn Bril	Bareroo	1.25		2021	April - May
97018	MPRB 2021	3554 17th Ave S	36th St E	44.9377885	-93.25022342	Street Tree (Boulevard)	Malus 'Spring Snow' (Crabapple 'Spring Snow')	Malus 'Spring Snow'	Crabapple 'Spring Snow')	Bareroo	1.5		2021	April - May
97023	MPRB 2021	3554 17th Ave S	36th St E	44.93778917	-93.25046634	Street Tree (Boulevard)	Malus 'Spring Snow' (Crabapple 'Spring Snow')	Malus 'Spring Snow'	Crabapple 'Spring Snow')	Bareroo	1.5		2021	April - May
97024	MPRB 2021	3554 17th Ave S	36th St E	44.93778986	-93.2500749	Street Tree (Boulevard)	Amelanchier x grandiflora 'Autumn Brilliance' (Serviceberry 'Aut	Amelanchier x grandiflora 'Autumn Brilliance'	Serviceberry 'Autumn Bril	Bareroo	1.25		2021	April - May
97053	MPRB 2021	3556 16th Ave S	36th St E	44.93778698	-93.2513694	Street Tree (Boulevard)	Amelanchier x grandiflora 'Autumn Brilliance' (Serviceberry 'Aut	Amelanchier x grandiflora 'Autumn Brilliance'	Serviceberry 'Autumn Bril	Bareroo	1.25		2021	April - May
97056	MPRB 2021	3557 Blaisdell Ave	na	44.93788515	-93.27965271	Street Tree (Boulevard)	Ginkgo biloba 'The President' (Ginkgo 'Presidential Gold')	Ginkgo biloba 'The President'	Ginkgo 'Presidential Gold	Bareroo	1.5		2021	April - May
97058	MPRB 2022	3557 Pleasant Ave	36th St W	44.93778118	-93.28228519	Street Tree (Boulevard)	Amelanchier x grandiflora 'Autumn Brilliance' (Serviceberry 'Aut	Amelanchier x grandiflora 'Autumn Brilliance'	Bareroot	1.5	2022 - Planting Spring - Replacement - Other	04/20/2022		April - May
97059	MPRB 2022	3557 Pleasant Ave	36th St W	44.93777822	-93.28288472	Street Tree (Boulevard)	Amelanchier x grandiflora 'Autumn Brilliance' (Serviceberry 'Aut	Amelanchier x grandiflora 'Autumn Brilliance'	Bareroot	1.5	2022 - Planting Spring - Replacement - Other	04/20/2022		April - May
97067	MPRB 2021	3557 Bloomington Ave	36th St E	44.93779717	-93.25216444	Street Tree (Boulevard)	Maackia amurensis 'JFS-Schichtel1' (Maackia 'MaacNificent')	Maackia amurensis 'JFS-Schichtel1'	Maackia 'MaacNificent')	Bareroo	1.5		2019	April - May
97070	MPRB 2022	356 44th St E	na	44.9233723	-93.27074284	Street Tree (Boulevard)	Amelanchier x grandiflora 'Autumn Brilliance' (Serviceberry 'Aut	Amelanchier x grandiflora 'Autumn Brilliance'	Bareroot	1.5	2022 - Planting Spring - Replacement - Ash	04/20/2022		April - May
97088	MPRB 2021	3600 Bloomington Ave	na	44.93757831	-93.25252798	Street Tree (Boulevard)	Ginkgo biloba 'Autumn Gold' (Ginkgo 'Autumn Gold')	Ginkgo biloba 'Autumn Gold'	Ginkgo 'Autumn Gold')	Bareroo	1.5		2019	April - May
97092	MPRB 2021	3600 Bloomington Ave	36th St E	44.93769435	-93.25266111	Street Tree (Boulevard)	Gymnocladus dioicus 'Espresso' (Coffeetree Kentucky 'Espresso'	Gymnocladus dioicus 'Espresso'	Coffeetree Kentucky 'Esp	Bareroo	1.5		2019	April - May
97107	MPRB 2021	3600 Stevens Ave	36th St E	44.93767251	-93.27559438	Street Tree (Boulevard)	Gymnocladus dioicus 'McKBranched' (Coffeetree Kentucky 'Dec	Gymnocladus dioicus 'McKBranched'	Coffeetree Kentucky 'Dec	Bareroo	1.5		2020	April - May
97117	MPRB 2021	3600 14th Ave S	36th St E	44.93769541	-93.25533086	Street Tree (Boulevard)	Ginkgo biloba 'Autumn Gold' (Ginkgo 'Autumn Gold')	Ginkgo biloba 'Autumn Gold'	Ginkgo 'Autumn Gold')	Bareroo	1.5		2020	April - May
97140	MPRB 2021	3600 14th Ave S	na	44.9376242	-93.25502502	Street Tree (Boulevard)	Quercus rubra (*Oak Northern Red)	Quercus rubra	*Oak Northern Red)	Bareroo	1.5		2021	April - May
97144	MPRB 2021	3600 16th Ave S	36th St E	44.93768138	-93.25164635	Street Tree (Boulevard)	Phellodendron amurense 'His Majesty' (Corktree 'His Majesty')	Phellodendron amurense 'His Majesty'	Corktree 'His Majesty')	Contain	1.25		2020	April - May
97162	MPRB 2021	3600 Bloomington Ave	36th St E	44.93769665	-93.25279783	Street Tree (Boulevard)	Catalpa speciosa 'Hiawatha 2' (Catalpa 'Heartland')	Catalpa speciosa 'Hiawatha 2'	Catalpa 'Heartland')	Bareroo	1.5		2019	April - May
97164	MPRB 2021	3600 13th Ave S	36th St E	44.93770166	-93.25669707	Street Tree (Boulevard)	Phellodendron amurense 'His Majesty' (Corktree 'His Majesty')	Phellodendron amurense 'His Majesty'	Corktree 'His Majesty')	Contain	1.25		2020	April - May
97165	MPRB 2021	3601 Portland Ave	na	44.93760642	-93.26747459	Street Tree (Boulevard)	Gymnocladus dioicus 'Espresso' (Coffeetree Kentucky 'Espresso'	Gymnocladus dioicus 'Espresso'	Coffeetree Kentucky 'Esp	Bareroo	1.5		2019	April - May
97176	MPRB 2021	3601 2nd Ave S	36th St E	44.93769157	-93.27375453	Street Tree (Boulevard)	Malus 'Spring Snow' (Crabapple 'Spring Snow')	Malus 'Spring Snow'	Crabapple 'Spring Snow')	*..na	0		2021	April - May
97177	MPRB 2021	3601 2nd Ave S	36th St E	44.93768688	-93.27388405	Street Tree (Boulevard)	Malus 'Spring Snow' (Crabapple 'Spring Snow')	Malus 'Spring Snow'	Crabapple 'Spring Snow')	*..na	0		2021	April - May
97180	MPRB 2021	3601 3rd Ave S	36th St E	44.93769204	-93.27236303	Street Tree (Boulevard)	Maackia amurensis 'JFS-Schichtel1' (Maackia 'MaacNificent')	Maackia amurensis 'JFS-Schichtel1'	Maackia 'MaacNificent')	Bareroo	1.25		2019	April - May
97182	MPRB 2021	3601 10th Ave S	na	44.9377079	-93.25981854	Street Tree (Boulevard)	Ulmus americana 'St Croix PP20 097' (Elm American 'St. Croix')	Ulmus americana 'St Croix PP20 097'	Elm American 'St. Croix')	Bareroo	0		2020	April - May
97183	MPRB 2021	3601 18th Ave S	36th St E	44.93769146	-93.24831763	Street Tree (Boulevard)	Gymnocladus dioicus 'McKBranched' (Coffeetree Kentucky 'Dec	Gymnocladus dioicus 'McKBranched'	Coffeetree Kentucky 'Dec	Bareroo	1.5		2021	April - May

97184	MPRB 2022	3601 10th Ave S	36th St E	44.93769674	-93.25966248	Street Tree (Boulevard)	Quercus bicolor (*Oak Bicolor - Swamp White)	Quercus bicolor	Bareroot	1.5	2022 - Planting Spring - Replacement - Ash	04/27/2022		April - May
97194	MPRB 2021	3601 11th Ave S	36th St E	44.93769714	-93.25848827	Street Tree (Boulevard)	Ginkgo biloba 'Autumn Gold' (Ginkgo 'Autumn Gold')	Ginkgo biloba 'Autumn Gold'	Ginkgo 'Autumn Gold')	Bareroo	1.5		2019	April - May
97219	MPRB 2021	3601 16th Ave S	na	44.93761454	-93.25109902	Street Tree (Boulevard)	Ginkgo biloba 'Princeton Sentry' (Ginkgo 'Princeton Sentry')	Ginkgo biloba 'Princeton Sentry'	Ginkgo 'Princeton Sentry'	Bareroo	1.5		2019	April - May
97231	MPRB 2021	3601 16th Ave S	36th St E	44.93768323	-93.25098848	Street Tree (Boulevard)	Phellodendron amurense 'His Majesty' (Corktree 'His Majesty')	Phellodendron amurense 'His Majesty'	Corktree 'His Majesty')	Contain	1.25		2020	April - May
97232	MPRB 2021	3601 16th Ave S	36th St E	44.93768286	-93.25067564	Street Tree (Boulevard)	Quercus rubra (*Oak Northern Red)	Quercus rubra	*Oak Northern Red)	Bareroo	1.5		2021	April - May
97233	MPRB 2021	3601 Bloomington Ave	36th St E	44.93769844	-93.25209169	Street Tree (Boulevard)	Ginkgo biloba 'Autumn Gold' (Ginkgo 'Autumn Gold')	Ginkgo biloba 'Autumn Gold'	Ginkgo 'Autumn Gold')	Bareroo	1.5		2020	April - May
97239	MPRB 2021	3601 15th Ave S	36th St E	44.9376953	-93.25351145	Street Tree (Boulevard)	Ginkgo biloba 'Autumn Gold' (Ginkgo 'Autumn Gold')	Ginkgo biloba 'Autumn Gold'	Ginkgo 'Autumn Gold')	Bareroo	1.5		2020	April - May
97246	MPRB 2021	3601 11th Ave S	36th St E	44.93769169	-93.25834464	Street Tree (Boulevard)	Cladrastis kentukea (Yellowwood American)	Cladrastis kentukea	Yellowwood American)	Bareroo	1.5		2021	April - May
97250	MPRB 2021	3602 14th Ave S	na	44.93753423	-93.25502251	Street Tree (Boulevard)	Gymnocladus dioicus 'Espresso' (Coffeetree Kentucky 'Espresso'	Gymnocladus dioicus 'Espresso'	Coffeetree Kentucky 'Esp	Bareroo	1.5		2019	April - May
97259	MPRB 2021	3604 Chicago Ave	na	44.93753595	-93.2626413	Street Tree (Boulevard)	Prunus virginiana 'Schubert' (Chokecherry 'Canada Red')	Prunus virginiana 'Schubert'	Chokecherry 'Canada Red	Bareroo	1.5		2020	April - May
97260	MPRB 2021	3604 Portland Ave	na	44.93752519	-93.26771882	Street Tree (Boulevard)	Catalpa speciosa (Catalpa Northern)	Catalpa speciosa	Catalpa Northern)	Bareroo	1.5		2019	April - May
97266	MPRB 2021	3604 18th Ave S	na	44.9375131	-93.24871886	Street Tree (Boulevard)	Gymnocladus dioicus 'McKBranched' (Coffeetree Kentucky 'Dec	Gymnocladus dioicus 'McKBranched'	Coffeetree Kentucky 'Dec	Bareroo	1.5		2021	April - May
97271	MPRB 2021	3604 13th Ave S	na	44.93752427	-93.25629465	Street Tree (Boulevard)	Gymnocladus dioicus 'McKBranched' (Coffeetree Kentucky 'Dec	Gymnocladus dioicus 'McKBranched'	Coffeetree Kentucky 'Dec	Bareroo	1.5		2021	April - May
97283	MPRB 2021	3605 13th Ave S	na	44.93753074	-93.25615132	Street Tree (Boulevard)	Cladrastis kentukea (Yellowwood American)	Cladrastis kentukea	Yellowwood American)	Bareroo	1.5		2021	April - May
97300	MPRB 2022	3607 Park Ave	na	44.93750123	-93.26494395	Street Tree (Boulevard)	Gleditsia triacanthos var. inermis 'Harve' (Honeylocust Common	Gleditsia triacanthos var. inermis 'Harve'	Bareroot	1.5	2022 - Planting Spring - Replacement - Other	04/25/2022		April - May
97302	MPRB 2021	3608 Portland Ave	na	44.93743652	-93.26771462	Street Tree (Boulevard)	Betula nigra (Birch River)	Betula nigra	Birch River)	Bareroo	1.5		2019	April - May
97306	MPRB 2021	3608 Oakland Ave	na	44.93737876	-93.26639388	Street Tree (Boulevard)	Prunus virginiana 'Schubert' (Chokecherry 'Canada Red')	Prunus virginiana 'Schubert'	Chokecherry 'Canada Red	Bareroo	1.5		2020	April - May
97307	MPRB 2021	3608 Chicago Ave	na	44.93742702	-93.26263879	Street Tree (Boulevard)	Gymnocladus dioicus (*Coffeetree Kentucky)	Gymnocladus dioicus	*Coffeetree Kentucky)	Bareroo	1.25		2019	April - May
97308	MPRB 2022	3608 Columbus Ave	na	44.93738249	-93.26387328	Street Tree (Boulevard)	Gleditsia triacanthos var. inermis 'Harve' (Honeylocust Common	Gleditsia triacanthos var. inermis 'Harve'	Bareroot	1.5	2022 - Planting Spring - Replacement - Other	04/25/2022		April - May
97309	MPRB 2021	3608 3rd Ave S	na	44.93740082	-93.27283355	Street Tree (Boulevard)	Catalpa speciosa (Catalpa Northern)	Catalpa speciosa	Catalpa Northern)	Bareroo	1.5		2019	April - May
97324	MPRB 2021	3608 15th Ave S	na	44.93732983	-93.25376791	Street Tree (Boulevard)	Cladrastis kentukea (Yellowwood American)	Cladrastis kentukea	Yellowwood American)	Bareroo	1.5		2021	April - May
97326	MPRB 2021	3608 13th Ave S	na	44.93732463	-93.25629509	Street Tree (Boulevard)	Quercus rubra (*Oak Northern Red)	Quercus rubra	*Oak Northern Red)	Bareroo	1.5		2021	April - May
97330	MPRB 2021	3608 10th Ave S	na	44.93734866	-93.26009369	Street Tree (Boulevard)	Ginkgo biloba 'JFS-UGA2' (Ginkgo 'Golden Colonnade')	Ginkgo biloba 'JFS-UGA2'	Ginkgo 'Golden Colonnad	Bareroo	0		2020	April - May
97333	MPRB 2021	3609 Columbus Ave	na	44.93733788	-93.26373174	Street Tree (Boulevard)	Gymnocladus dioicus 'Espresso' (Coffeetree Kentucky 'Espresso'	Gymnocladus dioicus 'Espresso'	Coffeetree Kentucky 'Esp	Bareroo	1.5		2019	April - May
97336	MPRB 2021	3609 2nd Ave S	na	44.93738652	-93.27397104	Street Tree (Boulevard)	Gymnocladus dioicus 'Espresso' (Coffeetree Kentucky 'Espresso'	Gymnocladus dioicus 'Espresso'	Coffeetree Kentucky 'Esp	Bareroo	1.5		2019	April - May
97338	MPRB 2021	3609 16th Ave S	na	44.93732374	-93.25107592	Street Tree (Boulevard)	Gymnocladus dioicus 'McKBranched' (Coffeetree Kentucky 'Dec	Gymnocladus dioicus 'McKBranched'	Coffeetree Kentucky 'Dec	Bareroo	1.5		2021	April - May
97347	MPRB 2021	3609 10th Ave S	na	44.93737437	-93.2599443	Street Tree (Boulevard)	Ulmus americana 'St Croix PP20 097' (Elm American 'St. Croix')	Ulmus americana 'St Croix PP20 097'	Elm American 'St. Croix')	Bareroo	0		2020	April - May
97368	MPRB 2021	3614 Portland Ave	na	44.93725409	-93.26771498	Street Tree (Boulevard)	Phellodendron amurense 'His Majesty' (Corktree 'His Majesty')	Phellodendron amurense 'His Majesty'	Corktree 'His Majesty')	Bareroo	2		2021	April - May
97370	MPRB 2021	3612 Chicago Ave	na	44.93730487	-93.26266053	Street Tree (Boulevard)	Maackia amurensis 'JFS-Schichtel1' (Maackia 'MaacNificent')	Maackia amurensis 'JFS-Schichtel1'	Maackia 'MaacNificent')	Bareroo	1.25		2019	April - May
97371	MPRB 2021	3612 Chicago Ave	na	44.93722667	-93.26263921	Street Tree (Boulevard)	Maackia amurensis 'JFS-Schichtel1' (Maackia 'MaacNificent')	Maackia amurensis 'JFS-Schichtel1'	Maackia 'MaacNificent')	Bareroo	1.5		2020	April - May
97373	MPRB 2021	3612 Bloomington Ave	na	44.93711049	-93.2525272	Street Tree (Boulevard)	Gymnocladus dioicus 'Espresso' (Coffeetree Kentucky 'Espresso'	Gymnocladus dioicus 'Espresso'	Coffeetree Kentucky 'Esp	Bareroo	1.5		2019	April - May
97374	MPRB 2021	3612 13th Ave S	na	44.9372257	-93.25629272	Street Tree (Boulevard)	Cladrastis kentukea (Yellowwood American)	Cladrastis kentukea	Yellowwood American)	Bareroo	1.5		2021	April - May
97392	MPRB 2021	3613 2nd Ave S	na	44.93729921	-93.27396788	Street Tree (Boulevard)	Prunus virginiana 'Schubert' (Chokecherry 'Canada Red')	Prunus virginiana 'Schubert'	Chokecherry 'Canada Red	Bareroo	1.5		2020	April - May
97403	MPRB 2021	3614 Oakland Ave	na	44.93714951	-93.26639434	Street Tree (Boulevard)	Ginkgo biloba 'Autumn Gold' (Ginkgo 'Autumn Gold')	Ginkgo biloba 'Autumn Gold'	Ginkgo 'Autumn Gold')	Bareroo	1.5		2021	April - May
97405	MPRB 2022	3614 16th Ave S	na	44.93721319	-93.251244	Street Tree (Boulevard)	Prunus virginiana 'Schubert' (Chokecherry 'Canada Red')	Prunus virginiana 'Schubert'	Bareroot	1.5	2022 - Planting Spring - Replacement - Other	04/28/2022		April - May
97408	MPRB 2022	3615 Park Ave	na	44.93725138	-93.26494284	Street Tree (Boulevard)	Gymnocladus dioicus 'Espresso' (Coffeetree Kentucky 'Espresso'	Gymnocladus dioicus 'Espresso'	Bareroot	1.5	2022 - Planting Spring - Replacement - Other	05/04/2022		April - May
97420	MPRB 2021	3615 Grand Ave S	na	44.93709458	-93.28427731	Street Tree (Boulevard)	Amelanchier x grandiflora 'Autumn Brilliance' (Serviceberry 'Aut	Amelanchier x grandiflora 'Autumn Brilliance'	Serviceberry 'Autumn Bril	Bareroo	1.5		2019	April - May
97429	MPRB 2021	3616 Chicago Ave	na	44.93714497	-93.26264212	Street Tree (Boulevard)	Betula nigra (Birch River)	Betula nigra	Birch River)	Bareroo	1.5		2019	April - May
97446	MPRB 2021	3617 Clinton Ave	na	44.9371329	-93.27138486	Street Tree (Boulevard)	Betula nigra (Birch River)	Betula nigra	Birch River)	Bareroo	1.5		2019	April - May
97452	MPRB 2021	3617 2nd Ave S	na	44.93711464	-93.27396609	Street Tree (Boulevard)	Gymnocladus dioicus 'Espresso' (Coffeetree Kentucky 'Espresso'	Gymnocladus dioicus 'Espresso'	Coffeetree Kentucky 'Esp	Bareroo	1.5		2019	April - May
97463	MPRB 2021	3618 Oakland Ave	na	44.9370526	-93.2663867	Street Tree (Boulevard)	Gymnocladus dioicus 'Espresso' (Coffeetree Kentucky 'Espresso'	Gymnocladus dioicus 'Espresso'	Coffeetree Kentucky 'Esp	Bareroo	1.5		2019	April - May
97468	MPRB 2021	3619 Oakland Ave	na	44.93708414	-93.26624492	Street Tree (Boulevard)	Gymnocladus dioicus 'Espresso' (Coffeetree Kentucky 'Espresso'	Gymnocladus dioicus 'Espresso'	Coffeetree Kentucky 'Esp	Bareroo	1.5		2019	April - May
97470	MPRB 2021	3619 Chicago Ave	na	44.93709058	-93.26241553	Street Tree (Boulevard)	Malus 'Spring Snow' (Crabapple 'Spring Snow')	Malus 'Spring Snow'	Crabapple 'Spring Snow')	Bareroo	1.5		2021	April - May
97474	MPRB 2022	3620 Oakland Ave	na	44.9369714	-93.26639316	Street Tree (Boulevard)	Cladrastis kentukea (Yellowwood American)	Cladrastis kentukea	Bareroot	1.5	2022 - Planting Spring - Replacement - Other	05/05/2022		April - May
97478	MPRB 2021	3620 Clinton Ave	na	44.9370449	-93.27153362	Street Tree (Boulevard)	Larix laricina (Tamarack)	Larix laricina	Tamarack)	B & B	1.5		2019	April - May
97481	MPRB 2021	3616 16th Ave S	na	44.93709107	-93.25122415	Street Tree (Boulevard)	Ginkgo biloba 'Autumn Gold' (Ginkgo 'Autumn Gold')	Ginkgo biloba 'Autumn Gold'	Ginkgo 'Autumn Gold')	Bareroo	1.5		2020	April - May
97484	MPRB 2021	3620 15th Ave S	na	44.93697068	-93.25376602	Street Tree (Boulevard)	Cladrastis kentukea (Yellowwood American)	Cladrastis kentukea	Yellowwood American)	Bareroo	1.5		2021	April - May
97489	MPRB 2021	3620 13th Ave S	na	44.93690228	-93.25629197	Street Tree (Boulevard)	Cladrastis kentukea (Yellowwood American)	Cladrastis kentukea	Yellowwood American)	Bareroo	1.5		2021	April - May
97490	MPRB 2022	3620 16th Ave S	na	44.9369708	-93.25122443	Street Tree (Boulevard)	Quercus bicolor (*Oak Bicolor - Swamp White)	Quercus bicolor	Bareroot	1.5	2022 - Planting Spring - Replacement - Other	04/28/2022		April - May
97492	MPRB 2021	3620 10th Ave S	na	44.93698271	-93.26008969	Street Tree (Boulevard)	Prunus virginiana 'Schubert' (Chokecherry 'Canada Red')	Prunus virginiana 'Schubert'	Chokecherry 'Canada Red	Bareroo	0		2020	April - May
97499	MPRB 2022	3621 3rd Ave S	na	44.93705101	-93.27267822	Street Tree (Boulevard)	Gymnocladus dioicus 'Espresso' (Coffeetree Kentucky 'Espresso'	Gymnocladus dioicus 'Espresso'	Bareroot	1.5	2022 - Planting Spring - Replacement - Other	05/04/2022		April - May
97505	MPRB 2021	3621 10th Ave S	na	44.93696526	-93.25992218	Street Tree (Boulevard)	Phellodendron amurense 'His Majesty' (Corktree 'His Majesty')	Phellodendron amurense 'His Majesty'	Corktree 'His Majesty')	Contain	1.25		2020	April - May
97507	MPRB 2021	3621 15th Ave S	na	44.9369577	-93.25362143	Street Tree (Boulevard)	Gymnocladus dioicus 'McKBranched' (Coffeetree Kentucky 'Dec	Gymnocladus dioicus 'McKBranched'	Coffeetree Kentucky 'Dec	Bareroo	1.5		2021	April - May
97509	MPRB 2022	3806 3rd Ave S	na	44.93390718	-93.27281276	Street Tree (Boulevard)	Carpinus caroliniana 'JN Select A' PPAF (Beech Blue - Musclewoc	Carpinus caroliniana 'JN Select A' PPAF	Bareroot	1.25	2022 - Planting Spring - Replacement - Other	04/25/2022		April - May
97519	MPRB 2021	3624 Park Ave	na	44.93682771	-93.26518052	Street Tree (Boulevard)	Larix kaempferi (Larch Japanese)	Larix kaempferi	Larch Japanese)	B & B	1.5		2019	April - May
97524	MPRB 2021	3626 3rd Ave S	na	44.93681916	-93.27282964	Street Tree (Boulevard)	Catalpa spp. (*Catalpa)	Catalpa spp.	*Catalpa)	Bareroo	1.5		2019	April - May
97535	MPRB 2021	3624 Bloomington Ave	na	44.93681604	-93.25252833	Street Tree (Boulevard)	Catalpa speciosa 'Hiawatha 2' (Catalpa 'Heartland')	Catalpa speciosa 'Hiawatha 2'	Catalpa 'Heartland')	Bareroo	1.5		2019	April - May
97541	MPRB 2021	3625 3rd Ave S	na	44.9369808	-93.27267635	Street Tree (Boulevard)	Catalpa speciosa (Catalpa Northern)	Catalpa speciosa	Catalpa Northern)	Bareroo	1.5		2019	April - May
97553	MPRB 2021	3625 Chicago Ave	na	44.93683443	-93.26241623	Street Tree (Boulevard)	Gymnocladus dioicus 'McKBranched' (Coffeetree Kentucky 'Dec	Gymnocladus dioicus 'McKBranched'	Coffeetree Kentucky 'Dec	Bareroo	1.5		2021	April - May
97569	MPRB 2021	3623 Chicago Ave	na	44.93699438	-93.26243846	Street Tree (Boulevard)	Quercus rubra (*Oak Northern Red)	Quercus rubra	*Oak Northern Red)	Bareroo	1.5		2021	April - May
97570	MPRB 2021	3626 Columbus Ave	na	44.93686544	-93.26386115	Street Tree (Boulevard)	Gymnocladus dioicus 'Espresso' (Coffeetree Kentucky 'Espresso'	Gymnocladus dioicus 'Espresso'	Coffeetree Kentucky 'Esp	Bareroo	1.5		2019	April - May
97571	MPRB 2022	3624 3rd Ave S	na	44.93696872	-93.27283725	Street Tree (Boulevard)	Cladrastis kentukea (Yellowwood American)	Cladrastis kentukea	Bareroot	1.5	2022 - Planting Spring - Replacement - Other	05/05/2022		April - May
97582	MPRB 2022	3628 Park Ave	na	44.93675251	-93.26517736	Street Tree (Boulevard)	Cladrastis kentukea (Yellowwood American)	Cladrastis kentukea	Bareroot	1.5	2022 - Planting Spring - Replacement - Other	05/05/2022		April - May
97584	MPRB 2021	3628 Portland Ave	na	44.93691924	-93.2677104	Street Tree (Boulevard)	Carpinus caroliniana (Beech Blue - Musclewood)	Carpinus caroliniana	Beech Blue - Musclewooc	Contain	1.5		2021	April - May
97585	MPRB 2021	3628 Chicago Ave	na	44.93691622	-93.2626309	Street Tree (Boulevard)	Gymnocladus dioicus 'Espresso' (Coffeetree Kentucky 'Espresso'	Gymnocladus dioicus 'Espresso'	Coffeetree Kentucky 'Esp	Bareroo	1.5		2019	April - May
97588	MPRB 2021	3628 Chicago Ave	na	44.93684347	-93.26263453	Street Tree (Boulevard)	Crataegus crus-galli var. inermis (Hawthorn Thornless Cockspur)	Crataegus crus-galli var. inermis	Hawthorn Thornless Cock	Bareroo	1.5		2020	April - May
97590	MPRB 2021	3628 Portland Ave	na	44.93683177	-93.2677088	Street Tree (Boulevard)	Gymnocladus dioicus 'Espresso' (Coffeetree Kentucky 'Espresso'	Gymnocladus dioicus 'Espresso'	Coffeetree Kentucky 'Esp	Bareroo	1.5		2019	April - May
97592	MPRB 2021	3628 Bloomington Ave	na	44.93671247	-93.25252544	Street Tree (Boulevard)	Amelanchier x grandiflora 'Autumn Brilliance' (Serviceberry 'Aut	Amelanchier x grandiflora 'Autumn Brilliance'	Serviceberry 'Autumn Bril	Bareroo	1.25		2021	April - May
97599	MPRB 2021	3629 Clinton Ave	na	44.93682622	-93.27138194	Street Tree (Boulevard)	Larix kaempferi (Larch Japanese)	Larix kaempferi	Larch Japanese)	B & B	1.5		2019	April - May
97602	MPRB 2021	3629 5th Ave S	na	44.93684785	-93.26880261	Street Tree (Boulevard)	Larix laricina (Tamarack)	Larix laricina	Tamarack)	B & B	1.5		2019	April - May
97603	MPRB 2021	3629 Columbus Ave	na	44.93679629	-93.26372132	Street Tree (Boulevard)	Larix kaempferi (Larch Japanese)	Larix kaempferi	Larch Japanese)	B & B	1.5		2019	April - May
97613	MPRB 2021	3629 16th Ave S	na	44.93676122	-93.25108263	Street Tree (Boulevard)	Gymnocladus dioicus 'McKBranched' (Coffeetree Kentucky 'Dec	Gymnocladus dioicus 'McKBranched'	Coffeetree Kentucky 'Dec	Bareroo	1.5		2021	April - May
97615	MPRB 2021	3630 Oakland Ave	na	44.93663178	-93.26638755	Street Tree (Boulevard)	Gymnocladus dioicus 'Espresso' (Coffeetree Kentucky 'Espresso'	Gymnocladus dioicus 'Espresso'	Coffeetree Kentucky 'Esp	Bareroo	1.5		2019	April - May
97618	MPRB 2021	3630 Bloomington Ave	na	44.93661589	-93.25252298	Street Tree (Boulevard)	Malus 'Spring Snow' (Crabapple 'Spring Snow')	Malus 'Spring Snow'	Crabapple 'Spring Snow')	Bareroo	1.5		2021	April - May
97635	MPRB 2021	3632 18th Ave S	na	44.93671038	-93.24871558	Street Tree (Boulevard)	Gymnocladus dioicus 'McKBranched' (Coffeetree Kentucky 'Dec	Gymnocladus dioicus 'McKBranched'	Coffeetree Kentucky 'Dec	Bareroo	1.5		2021	April - May
97642	MPRB 2022	3632 10th Ave S	na	44.9366577	-93.26008219	Street Tree (Boulevard)	Quercus bicolor (*Oak Bicolor - Swamp White)	Quercus bicolor	Bareroot	1.5	2022 - Planting Spring - Replacement - Other	04/27/2022		April - May
97651	MPRB 2021	3633 Park Ave	na	44.93668392	-93.2649325	Street Tree (Boulevard)	Prunus virginiana 'Schubert' (Chokecherry 'Canada Red')	Prunus virginiana 'Schubert'	Chokecherry 'Canada Red	Bareroo	1.5		2020	April - May
97680	MPRB 2021	3636 Park Ave	na	44.93640398	-93.2651714	Street Tree (Boulevard)	Larix kaempferi (Larch Japanese)	Larix kaempferi	Larch Japanese)	B & B	1.5		2019	April - May
97684	MPRB 2021	3636 Portland Ave	na	44.93663186	-93.26770395	Street Tree (Boulevard)	Gymnocladus dioicus 'Espresso' (Coffeetree Kentucky 'Espresso'	Gymnocladus dioicus 'Espresso'	Coffeetree Kentucky 'Esp	Bareroo	1.5		2019	April - May
97686	MPRB 2021	3636 Clinton Ave	na	44.93660784	-93.27153095	Street Tree (Boulevard)	Catalpa speciosa (Catalpa Northern)	Catalpa speciosa	Catalpa Northern)	Bareroo	1.5		2019	April - May
97688	MPRB 2021	3636 3rd Ave S	na	44.93666842	-93.27282885	Street Tree (Boulevard)	Betula nigra (Birch River)	Betula nigra	Birch River)	Bareroo	1.5		2019	April - May
97709	MPRB 2022	3637 2nd Ave S	na	44.93661772	-93.27397406	Street Tree (Boulevard)	Cladrastis kentukea (Yellowwood American)	Cladrastis kentukea	Bareroot	1.5	2022 - Planting Spring - Replacement - Other	05/05/2022		April - May
97721	MPRB 2021	3637 11th Ave S	37th St E	44.93600457	-93.2583604	Street Tree (Boulevard)	Cladrastis kentukea (Yellowwood American)	Cladrastis kentukea	Yellowwood American)	Bareroo	1.5		2021	April - May
97728	MPRB 2021	3637 11th Ave S	12th Ave S	44.93621364	-93.25754783	Street Tree (Boulevard)	Gymnocladus dioicus 'McKBranched' (Coffeetree Kentucky 'Dec	Gymnocladus dioicus 'McKBranched'	Coffeetree Kentucky 'Dec	Bareroo	1.5		2021	April - May
97736	MPRB 2021	3637 Elliot Ave	na	44.9364892	-93.26118612	Street Tree (Boulevard)	Quercus rubra (*Oak Northern Red)	Quercus rubra	*Oak Northern Red)	Bareroo	1.5		2021	April - May
97740	MPRB 2021	3633 18th Ave S	na	44.93673264	-93.24856114	Street Tree (Boulevard)	Cladrastis kentukea (Yellowwood American)	Cladrastis kentukea	Yellowwood American)	Bareroo	1.5		2021	April - May
97750	MPRB 2021	3637 11th Ave S	37th St E	44.93600939	-93.25822748	Street Tree (Boulevard)	Gymnocladus dioicus 'McKBranched' (Coffeetree Kentucky 'Dec	Gymnocladus dioicus 'McKBranched'	Coffeetree Kentucky 'Dec	Bareroo	1.5		2021	April - May
97751	MPRB 2021	3633 Elliot Ave	na	44.93661121	-93.26120334	Street Tree (Boulevard)	Cladrastis kentukea (Yellowwood American)	Cladrastis kentukea	Yellowwood American)	Bareroo	1.5		2021	April - May
97761	MPRB 2021	3637 11th Ave S	37th St E	44.93600236	-93.25790287	Street Tree (Boulevard)	Ginkgo biloba 'Autumn Gold' (Ginkgo 'Autumn Gold')	Ginkgo biloba 'Autumn Gold'	Ginkgo 'Autumn Gold')	Bareroo	1.5		2020	April - May
97778	MPRB 2021	3638 15th Ave S	na	44.9363122	-93.25375489	Street Tree (Boulevard)	Catalpa speciosa 'Hiawatha 2' (Catalpa 'Heartland')	Catalpa speciosa 'Hiawatha 2'	Catalpa 'Heartland')	Bareroo	1.5		2019	April - May
97783	MPRB 2022	3640 Park Ave	na	44.93631175	-93.26517325	Street Tree (Boulevard)	Gleditsia triacanthos var. inermis 'Harve' (Honeylocust Common	Gleditsia triacanthos var. inermis 'Harve'	Bareroot	1.5	2022 - Planting Spring - More Trees Please	04/25/2022		April - May
97785	MPRB 2021	3640 Clinton Ave	na	44.93649363	-93.2715277	Street Tree (Boulevard)	Gymnocladus dioicus 'Espresso' (Coffeetree Kentucky 'Espresso'	Gymnocladus dioicus 'Espresso'	Coffeetree Kentucky 'Esp	Bareroo	1.5		2019	April - May
97796	MPRB 2021	3640 Bloomington Ave	na	44.93625942	-93.25252559	Street Tree (Boulevard)	Malus 'Spring Snow' (Crabapple 'Spring Snow')	Malus 'Spring Snow'	Crabapple 'Spring Snow')	Bareroo	1.5		2021	April - May
97800	MPRB 2021	3640 Elliot Ave	na	44.936399	-93.26133751	Street Tree (Boulevard)	Gymnocladus dioicus 'McKBranched' (Coffeetree Kentucky 'Dec	Gymnocladus dioicus 'McKBranched'	Coffeetree Kentucky 'Dec	Bareroo	1.5		2021	April - May
97802	MPRB 2022	3641 Grand Ave S	na	44.93642604	-93.28428904	Street Tree (Boulevard)	Maackia amurensis 'JFS-Schichtel1' (Maackia 'MaacNificent')	Maackia amurensis 'JFS-Schichtel1'	Bareroot	1.25	2022 - Planting Spring - More Trees Please	04/20/2022		April - May
97806	MPRB 2021	3641 2nd Ave S	na	44.93655126	-93.27397722	Street Tree (Boulevard)	Gymnocladus dioicus 'Espresso' (Coffeetree Kentucky 'Espresso'	Gymnocladus dioicus 'Espresso'	Coffeetree Kentucky 'Esp	Bareroo	1.5		2019	April - May
97811	MPRB 2021	3641 16th Ave S	na	44.93643647	-93.25109347	Street Tree (Boulevard)	Phellodendron amurense 'His Majesty' (Corktree 'His Majesty')	Phellodendron amurense 'His Majesty'	Corktree 'His Majesty')	Contain	1.25		2020	April - May
97813	MPRB 2021	3641 Elliot Ave	na	44.93640771	-93.2611863	Street Tree (Boulevard)	Phellodendron amurense 'His Majesty' (Corktree 'His Majesty')	Phellodendron amurense 'His Majesty'	Corktree 'His Majesty')	Contain	1.25		2020	April - May
97821	MPRB 2021	3642 Oakland Ave	na	44.93623497	-93.26638408	Street Tree (Boulevard)	Cladrastis kentukea (Yellowwood American)	Cladrastis kentukea	Yellowwood American)	Bareroo	1.5		2020	April - May
97826	MPRB 2021	3643 Columbus Ave	na	44.93642984	-93.26372058	Street Tree (Boulevard)	Catalpa speciosa (Catalpa Northern)	Catalpa speciosa	Catalpa Northern)	Bareroo	1.5		2019	April - May

97827	MPRB 2021	3643 Columbus Ave	na	44.9363412	-93.26371637	Street Tree (Boulevard)	Maackia amurensis 'JFS-Schichtel1' (Maackia 'MaacNificent')	Maackia amurensis 'JFS-Schichtel1'	Maackia 'MaacNificent')	Bareroo	1.25			2019	April - May
97832	MPRB 2021	3644 1st Ave S	na	44.93606812	-93.27669279	Street Tree (Boulevard)	Gymnocladus dioicus 'McKBranched' (Coffeetree Kentucky 'Dec	Gymnocladus dioicus 'McKBranched'	Coffeetree Kentucky 'Dec	Bareroo	1.5			2020	April - May
97835	MPRB 2021	3644 Portland Ave	na	44.93641442	-93.26770439	Street Tree (Boulevard)	Gymnocladus dioicus 'Espresso' (Coffeetree Kentucky 'Espresso'	Gymnocladus dioicus 'Espresso'	Coffeetree Kentucky 'Esp	Bareroo	1.5			2019	April - May
97843	MPRB 2021	3644 Park Ave	na	44.93609807	-93.26516546	Street Tree (Boulevard)	Catalpa speciosa (Catalpa Northern)	Catalpa speciosa	Catalpa Northern)	Bareroo	1.5			2019	April - May
97845	MPRB 2021	3640 Columbus Ave	na	44.9364104	-93.26385387	Street Tree (Boulevard)	Catalpa speciosa (Catalpa Northern)	Catalpa speciosa	Catalpa Northern)	Bareroo	1.5			2019	April - May
97846	MPRB 2021	3640 Columbus Ave	na	44.93634488	-93.26385401	Street Tree (Boulevard)	Catalpa speciosa (Catalpa Northern)	Catalpa speciosa	Catalpa Northern)	Bareroo	1.5			2019	April - May
97848	MPRB 2022	3644 Elliot Ave	na	44.93618652	-93.261344	Street Tree (Boulevard)	Ginkgo biloba 'The President' (Ginkgo 'Presidential Gold')	Ginkgo biloba 'The President'	Bareroot	1.25	2022 - Planting Spring - More Trees Please	04/27/2022		2022	April - May
97850	MPRB 2021	3644 Elliot Ave	na	44.93627666	-93.26133573	Street Tree (Boulevard)	Cladrastis kentukea (Yellowwood American)	Cladrastis kentukea	Yellowwood American)	Bareroo	1.5			2021	April - May
97863	MPRB 2022	3645 3rd Ave S	na	44.93636897	-93.27267142	Street Tree (Boulevard)	Gymnocladus dioicus 'Espresso' (Coffeetree Kentucky 'Espresso'	Gymnocladus dioicus 'Espresso'	Bareroot	1.5	2022 - Planting Spring - Replacement - Other	05/04/2022		2022	April - May
97911	MPRB 2021	3647 Columbus Ave	na	44.93625116	-93.26371423	Street Tree (Boulevard)	Maackia amurensis 'JFS-Schichtel1' (Maackia 'MaacNificent')	Maackia amurensis 'JFS-Schichtel1'	Maackia 'MaacNificent')	Bareroo	1.25			2019	April - May
97918	MPRB 2021	3647 12th Ave S	na	44.93609711	-93.25737904	Street Tree (Boulevard)	Cladrastis kentukea (Yellowwood American)	Cladrastis kentukea	Yellowwood American)	Bareroo	1.5			2021	April - May
97924	MPRB 2021	3647 14th Ave S	37th St E	44.93598947	-93.25460395	Street Tree (Boulevard)	Cladrastis kentukea (Yellowwood American)	Cladrastis kentukea	Yellowwood American)	Bareroo	1.5			2021	April - May
97930	MPRB 2021	3644 Portland Ave	na	44.93632073	-93.26770103	Street Tree (Boulevard)	Juniperus virginiana (Redcedar Eastern)	Juniperus virginiana	Redcedar Eastern)	Contain	48			2019	April - May
97931	MPRB 2022	3648 5th Ave S	na	44.93630572	-93.26894049	Street Tree (Boulevard)	Gymnocladus dioicus 'Espresso' (Coffeetree Kentucky 'Espresso'	Gymnocladus dioicus 'Espresso'	Bareroot	1.5	2022 - Planting Spring - Replacement - Other	05/04/2022		2022	April - May
97937	MPRB 2021	3648 Elliot Ave	na	44.93612264	-93.26133729	Street Tree (Boulevard)	Quercus rubra (*Oak Northern Red)	Quercus rubra	*Oak Northern Red)	Bareroo	1.5			2021	April - May
97940	MPRB 2021	3648 Elliot Ave	37th St E	44.93601104	-93.26141413	Street Tree (Boulevard)	Gymnocladus dioicus 'Espresso' (Coffeetree Kentucky 'Espresso'	Gymnocladus dioicus 'Espresso'	Coffeetree Kentucky 'Esp	Bareroo	1.5			2019	April - May
97961	MPRB 2021	3649 Elliot Ave	37th St E	44.93600545	-93.2609788	Street Tree (Boulevard)	Cladrastis kentukea (Yellowwood American)	Cladrastis kentukea	Yellowwood American)	Bareroo	1.5			2021	April - May
97977	MPRB 2021	3650 10th Ave S	37th St E	44.936004	-93.2602064	Street Tree (Boulevard)	Maackia amurensis 'JFS-Schichtel1' (Maackia 'MaacNificent')	Maackia amurensis 'JFS-Schichtel1'	Maackia 'MaacNificent')	Bareroo	1.5			2019	April - May
97980	MPRB 2021	3650 10th Ave S	37th St E	44.93600888	-93.26054196	Street Tree (Boulevard)	Gymnocladus dioicus 'Espresso' (Coffeetree Kentucky 'Espresso'	Gymnocladus dioicus 'Espresso'	Coffeetree Kentucky 'Esp	Bareroo	1.5			2019	April - May
97987	MPRB 2022	3651 2nd Ave S	na	44.93618249	-93.27396785	Street Tree (Boulevard)	Gleditsia triacanthos var. inermis 'Harve' (Honeylocust Common	Gleditsia triacanthos var. inermis 'Harve'	Bareroot	1.5	2022 - Planting Spring - Replacement - Other	05/04/2022		2022	April - May
97988	MPRB 2022	3654 Clinton Ave	na	44.93618198	-93.27152479	Street Tree (Boulevard)	Gleditsia triacanthos var. inermis 'Harve' (Honeylocust Common	Gleditsia triacanthos var. inermis 'Harve'	Bareroot	1.5	2022 - Planting Spring - Replacement - Other	05/04/2022		2022	April - May
98019	MPRB 2021	3653 17th Ave S	na	44.93616605	-93.24981997	Street Tree (Boulevard)	Cladrastis kentukea (Yellowwood American)	Cladrastis kentukea	Yellowwood American)	Bareroo	1.5			2021	April - May
98022	MPRB 2021	3653 Chicago Ave	37th St E	44.93602112	-93.26198948	Street Tree (Boulevard)	Amelanchier x grandiflora 'Autumn Brilliance' (Serviceberry 'Aut	Amelanchier x grandiflora 'Autumn Brilliance'	Serviceberry 'Autumn Bril	Bareroo	1.25			2021	April - May
98025	MPRB 2021	3653 Chicago Ave	37th St E	44.9360089	-93.26217454	Street Tree (Boulevard)	Malus 'Spring Snow' (Crabapple 'Spring Snow')	Malus 'Spring Snow'	Crabapple 'Spring Snow')	Bareroo	1.5			2021	April - May
98037	MPRB 2022	3654 Harriet Ave	37th St W	44.93593437	-93.28599584	Street Tree (Boulevard)	Prunus virginiana 'Schubert' (Chokecherry 'Canada Red')	Prunus virginiana 'Schubert'	Bareroot	1.5	2022 - Planting Spring - More Trees Please	04/20/2022		2022	April - May
98038	MPRB 2021	3654 Harriet Ave	37th St W	44.93593714	-93.28611545	Street Tree (Boulevard)	Amelanchier x grandiflora 'Autumn Brilliance' (Serviceberry 'Aut	Amelanchier x grandiflora 'Autumn Brilliance'	Serviceberry 'Autumn Bril	Bareroo	1.5			2019	April - May
98052	MPRB 2021	3655 Harriet Ave	na	44.93611763	-93.28556631	Street Tree (Boulevard)	Gymnocladus dioicus 'McKBranched' (Coffeetree Kentucky 'Dec	Gymnocladus dioicus 'McKBranched'	Coffeetree Kentucky 'Dec	Bareroo	1.5			2020	April - May
98085	MPRB 2021	3656 Grand Ave S	37th St W	44.93594386	-93.28468345	Street Tree (Boulevard)	Gymnocladus dioicus 'Espresso' (Coffeetree Kentucky 'Espresso'	Gymnocladus dioicus 'Espresso'	Coffeetree Kentucky 'Esp	Bareroo	1.5			2021	April - May
98090	MPRB 2021	3656 Nicollet Ave	37th St W	44.93597346	-93.27823844	Street Tree (Boulevard)	Gymnocladus dioicus 'McKBranched' (Coffeetree Kentucky 'Dec	Gymnocladus dioicus 'McKBranched'	Coffeetree Kentucky 'Dec	Bareroo	1.5			2020	April - May
98123	MPRB 2021	3700 3rd Ave S	37th St E	44.93589092	-93.27325729	Street Tree (Boulevard)	Cladrastis kentukea (Yellowwood American)	Cladrastis kentukea	Yellowwood American)	Bareroo	1.5			2020	April - May
98145	MPRB 2022	3700 12th Ave S	na	44.93583012	-93.25755207	Street Tree (Boulevard)	Quercus bicolor (*Oak Bicolor - Swamp White)	Quercus bicolor	Bareroot	1.5	2022 - Planting Spring - Replacement - Other	04/28/2022		2022	April - May
98153	MPRB 2021	3700 15th Ave S	na	44.93584818	-93.25374785	Street Tree (Boulevard)	Quercus rubra (*Oak Northern Red)	Quercus rubra	*Oak Northern Red)	Bareroo	1.5			2021	April - May
98192	MPRB 2021	3700 17th Ave S	na	44.93579747	-93.2499653	Street Tree (Boulevard)	Cladrastis kentukea (Yellowwood American)	Cladrastis kentukea	Yellowwood American)	Bareroo	1.5			2021	April - May
98195	MPRB 2021	3700 Elliot Ave	37th St E	44.93590143	-93.26147087	Street Tree (Boulevard)	Gymnocladus dioicus 'McKBranched' (Coffeetree Kentucky 'Dec	Gymnocladus dioicus 'McKBranched'	Coffeetree Kentucky 'Dec	Bareroo	1.5			2021	April - May
98210	MPRB 2021	3700 10th Ave S	37th St E	44.93589474	-93.26019929	Street Tree (Boulevard)	Ginkgo biloba 'Autumn Gold' (Ginkgo 'Autumn Gold')	Ginkgo biloba 'Autumn Gold'	Ginkgo 'Autumn Gold')	Bareroo	1.5			2019	April - May
98226	MPRB 2021	3700 15th Ave S	37th St E	44.93589783	-93.25402595	Street Tree (Boulevard)	Quercus rubra (*Oak Northern Red)	Quercus rubra	*Oak Northern Red)	Bareroo	1.5			2021	April - May
98242	MPRB 2021	3701 3rd Ave S	*na	44.9358476	-93.27267953	Street Tree (Boulevard)	Catalpa speciosa (Catalpa Northern)	Catalpa speciosa	Catalpa Northern)	Bareroo	1.5			2019	April - May
98249	MPRB 2021	3701 Park Ave	37th St E	44.93590732	-93.26463995	Street Tree (Boulevard)	Carpinus caroliniana (Beech Blue - Musclewood)	Carpinus caroliniana	Beech Blue - Musclewooc	Contain	1.5			2021	April - May
98253	MPRB 2022	3701 2nd Ave S	37th St E	44.93588666	-93.27375289	Street Tree (Boulevard)	Gleditsia triacanthos var. inermis 'Harve' (Honeylocust Common	Gleditsia triacanthos var. inermis 'Harve'	Bareroot	1.5	2022 - Planting Spring - Replacement - Other	05/04/2022		2022	April - May
98254	MPRB 2021	3715 Park Ave	na	44.93540116	-93.26493724	Street Tree (Boulevard)	Catalpa speciosa (Catalpa Northern)	Catalpa speciosa	Catalpa Northern)	Bareroo	1.5			2019	April - May
98260	MPRB 2021	3701 Park Ave	na	44.93552814	-93.26491287	Street Tree (Boulevard)	Gymnocladus dioicus 'Espresso' (Coffeetree Kentucky 'Espresso'	Gymnocladus dioicus 'Espresso'	Coffeetree Kentucky 'Esp	Bareroo	1.5			2020	April - May
98267	MPRB 2021	3701 Grand Ave S	na	44.93570904	-93.28427715	Street Tree (Boulevard)	Ostrya virginiana (*Ironwood)	Ostrya virginiana	*Ironwood)	Contain	1.5			2019	April - May
98284	MPRB 2021	3701 16th Ave S	37th St E	44.9358771	-93.25085444	Street Tree (Boulevard)	Catalpa speciosa 'Hiawatha 2' (Catalpa 'Heartland')	Catalpa speciosa 'Hiawatha 2'	Catalpa 'Heartland')	Bareroo	1.5			2019	April - May
98285	MPRB 2021	3701 16th Ave S	37th St E	44.93587821	-93.2509865	Street Tree (Boulevard)	Larix laricina (Tamarack)	Larix laricina	Tamarack)	B & B	1.5			2019	April - May
98319	MPRB 2021	3701 17th Ave S	37th St E	44.93588447	-93.24951886	Street Tree (Boulevard)	Gymnocladus dioicus 'Espresso' (Coffeetree Kentucky 'Espresso'	Gymnocladus dioicus 'Espresso'	Coffeetree Kentucky 'Esp	Contain	1.5			2021	April - May
98323	MPRB 2021	3701 18th Ave S	37th St E	44.93587253	-93.24842861	Street Tree (Boulevard)	Quercus rubra (*Oak Northern Red)	Quercus rubra	*Oak Northern Red)	Bareroo	1.5			2021	April - May
98337	MPRB 2022	3701 Elliot Ave	37th St E	44.93589725	-93.26092756	Street Tree (Boulevard)	Quercus bicolor (*Oak Bicolor - Swamp White)	Quercus bicolor	Bareroot	1.5	2022 - Planting Spring - Replacement - Other	04/27/2022		2022	April - May
98350	MPRB 2021	3701 Chicago Ave	37th St E	44.93589971	-93.2619397	Street Tree (Boulevard)	Malus 'Spring Snow' (Crabapple 'Spring Snow')	Malus 'Spring Snow'	Crabapple 'Spring Snow')	Bareroo	1.5			2021	April - May
98377	MPRB 2021	3704 15th Ave S	na	44.93559459	-93.25374116	Street Tree (Boulevard)	Quercus rubra (*Oak Northern Red)	Quercus rubra	*Oak Northern Red)	Bareroo	1.5			2021	April - May
98389	MPRB 2022	3705 2nd Ave S	na	44.93572049	-93.2739633	Street Tree (Boulevard)	Gleditsia triacanthos var. inermis 'Harve' (Honeylocust Common	Gleditsia triacanthos var. inermis 'Harve'	Bareroot	1.5	2022 - Planting Spring - Replacement - Other	05/04/2022		2022	April - May
98394	MPRB 2021	3705 11th Ave S	na	44.93568624	-93.25864697	Street Tree (Boulevard)	Ginkgo biloba 'Autumn Gold' (Ginkgo 'Autumn Gold')	Ginkgo biloba 'Autumn Gold'	Ginkgo 'Autumn Gold')	Bareroo	1.5			2020	April - May
98412	MPRB 2021	3707 15th Ave S	na	44.93561262	-93.25361794	Street Tree (Boulevard)	Gymnocladus dioicus 'McKBranched' (Coffeetree Kentucky 'Dec	Gymnocladus dioicus 'McKBranched'	Coffeetree Kentucky 'Dec	Bareroo	1.5			2021	April - May
98413	MPRB 2021	3708 Park Ave	na	44.93551276	-93.26515944	Street Tree (Boulevard)	Catalpa speciosa (Catalpa Northern)	Catalpa speciosa	Catalpa Northern)	Bareroo	1.5			2019	April - May
98416	MPRB 2021	3708 2nd Ave S	na	44.93565731	-93.27411126	Street Tree (Boulevard)	Ginkgo biloba 'Autumn Gold' (Ginkgo 'Autumn Gold')	Ginkgo biloba 'Autumn Gold'	Ginkgo 'Autumn Gold')	Bareroo	1.5			2021	April - May
98428	MPRB 2021	3708 14th Ave S	na	44.9355541	-93.25501178	Street Tree (Boulevard)	Gymnocladus dioicus 'McKBranched' (Coffeetree Kentucky 'Dec	Gymnocladus dioicus 'McKBranched'	Coffeetree Kentucky 'Dec	Bareroo	1.5			2021	April - May
98429	MPRB 2021	3708 16th Ave S	na	44.93556314	-93.2512289	Street Tree (Boulevard)	Gymnocladus dioicus 'McKBranched' (Coffeetree Kentucky 'Dec	Gymnocladus dioicus 'McKBranched'	Coffeetree Kentucky 'Dec	Bareroo	1.5			2021	April - May
98432	MPRB 2022	3709 5th Ave S	na	44.93561947	-93.26878316	Street Tree (Boulevard)	Gymnocladus dioicus 'Espresso' (Coffeetree Kentucky 'Espresso'	Gymnocladus dioicus 'Espresso'	Bareroot	1.5	2022 - Planting Spring - Replacement - Other	04/25/2022		2022	April - May
98444	MPRB 2021	3709 10th Ave S	na	44.9355887	-93.25990735	Street Tree (Boulevard)	Gymnocladus dioicus 'McKBranched' (Coffeetree Kentucky 'Dec	Gymnocladus dioicus 'McKBranched'	Coffeetree Kentucky 'Dec	Bareroo	1.5			2021	April - May
98454	MPRB 2021	3710 10th Ave S	na	44.93560505	-93.26005453	Street Tree (Boulevard)	Ginkgo biloba 'Autumn Gold' (Ginkgo 'Autumn Gold')	Ginkgo biloba 'Autumn Gold'	Ginkgo 'Autumn Gold')	Bareroo	1.5			2020	April - May
98455	MPRB 2021	3710 13th Ave S	na	44.93545594	-93.25628332	Street Tree (Boulevard)	Cladrastis kentukea (Yellowwood American)	Cladrastis kentukea	Yellowwood American)	Bareroo	1.5			2021	April - May
98462	MPRB 2021	3711 14th Ave S	na	44.93551461	-93.25487419	Street Tree (Boulevard)	Cladrastis kentukea (Yellowwood American)	Cladrastis kentukea	Yellowwood American)	Bareroo	1.5			2021	April - May
98468	MPRB 2021	3712 3rd Ave S	na	44.93550003	-93.27281693	Street Tree (Boulevard)	Cladrastis kentukea (Yellowwood American)	Cladrastis kentukea	Yellowwood American)	Bareroo	1.5			2020	April - May
98472	MPRB 2022	3712 15th Ave S	na	44.93536983	-93.25375521	Street Tree (Boulevard)	Ginkgo biloba 'The President' (Ginkgo 'Presidential Gold')	Ginkgo biloba 'The President'	Bareroot	1.25	2022 - Planting Spring - Replacement - Other	04/28/2022		2022	April - May
98482	MPRB 2021	3712 Elliot Ave	na	44.93547021	-93.26131497	Street Tree (Boulevard)	Ginkgo biloba 'Autumn Gold' (Ginkgo 'Autumn Gold')	Ginkgo biloba 'Autumn Gold'	Ginkgo 'Autumn Gold')	Bareroo	1.5			2020	April - May
98487	MPRB 2021	3713 Elliot Ave	na	44.93550377	-93.26117717	Street Tree (Boulevard)	Ginkgo biloba 'JN9' (Ginkgo 'Sky Tower')	Ginkgo biloba 'JN9'	Ginkgo 'Sky Tower')	Bareroo	1.5			2019	April - May
98497	MPRB 2021	3715 Oakland Ave	na	44.9354134	-93.26622558	Street Tree (Boulevard)	Gymnocladus dioicus 'Espresso' (Coffeetree Kentucky 'Espresso'	Gymnocladus dioicus 'Espresso'	Coffeetree Kentucky 'Esp	Bareroo	1.5			2019	April - May
98501	MPRB 2021	3715 Oakland Ave	na	44.93552467	-93.26623064	Street Tree (Boulevard)	Catalpa speciosa (Catalpa Northern)	Catalpa speciosa	Catalpa Northern)	Bareroo	1.5			2019	April - May
98508	MPRB 2021	3715 13th Ave S	na	44.93534746	-93.25613789	Street Tree (Boulevard)	Ginkgo biloba 'Autumn Gold' (Ginkgo 'Autumn Gold')	Ginkgo biloba 'Autumn Gold'	Ginkgo 'Autumn Gold')	Bareroo	1.5			2021	April - May
98562	MPRB 2021	3720 Park Ave	na	44.93517818	-93.26515434	Street Tree (Boulevard)	Catalpa speciosa (Catalpa Northern)	Catalpa speciosa	Catalpa Northern)	Bareroo	1.5			2019	April - May
98566	MPRB 2021	3720 Bloomington Ave	na	44.93512277	-93.25251414	Street Tree (Boulevard)	Gymnocladus dioicus 'McKBranched' (Coffeetree Kentucky 'Dec	Gymnocladus dioicus 'McKBranched'	Coffeetree Kentucky 'Dec	Bareroo	1.5			2021	April - May
98577	MPRB 2021	3720 16th Ave S	na	44.93526017	-93.25121395	Street Tree (Boulevard)	Cladrastis kentukea (Yellowwood American)	Cladrastis kentukea	Yellowwood American)	Bareroo	1.5			2021	April - May
98630	MPRB 2021	3725 2nd Ave S	na	44.9351351	-93.27395568	Street Tree (Boulevard)	Prunus virginiana 'Schubert' (Chokecherry 'Canada Red')	Prunus virginiana 'Schubert'	Chokecherry 'Canada Red	Bareroo	1.5			2020	April - May
98634	MPRB 2021	3725 5th Ave S	na	44.93517907	-93.26877992	Street Tree (Boulevard)	Ginkgo biloba 'Autumn Gold' (Ginkgo 'Autumn Gold')	Ginkgo biloba 'Autumn Gold'	Ginkgo 'Autumn Gold')	Bareroo	1.5			2021	April - May
98641	MPRB 2021	3725 12th Ave S	na	44.93496606	-93.2573825	Street Tree (Boulevard)	Amelanchier x grandiflora 'Autumn Brilliance' (Serviceberry 'Aut	Amelanchier x grandiflora 'Autumn Brilliance'	Serviceberry 'Autumn Bril	Bareroo	1.25			2021	April - May
98648	MPRB 2022	3725 Elliot Ave	na	44.93520769	-93.26118144	Street Tree (Boulevard)	Ginkgo biloba 'The President' (Ginkgo 'Presidential Gold')	Ginkgo biloba 'The President'	Bareroot	1.25	2022 - Planting Spring - Replacement - Other	04/27/2022		2022	April - May
98666	MPRB 2021	3728 Park Ave	na	44.93486516	-93.26514406	Street Tree (Boulevard)	Crataegus crus-galli var. inermis (Hawthorn Thornless Cockspur)	Crataegus crus-galli var. inermis	Hawthorn Thornless Cock	Bareroo	1.5			2020	April - May
98667	MPRB 2021	3728 Oakland Ave	na	44.93490217	-93.26635864	Street Tree (Boulevard)	Catalpa speciosa (Catalpa Northern)	Catalpa speciosa	Catalpa Northern)	Bareroo	1.5			2019	April - May
98683	MPRB 2021	3732 10th Ave S	na	44.93495496	-93.26005981	Street Tree (Boulevard)	Gymnocladus dioicus 'McKBranched' (Coffeetree Kentucky 'Dec	Gymnocladus dioicus 'McKBranched'	Coffeetree Kentucky 'Dec	Bareroo	1.5			2021	April - May
98684	MPRB 2021	3728 10th Ave S	na	44.93504662	-93.26005889	Street Tree (Boulevard)	Quercus rubra (*Oak Northern Red)	Quercus rubra	*Oak Northern Red)	Bareroo	1.5			2021	April - May
98685	MPRB 2021	3728 14th Ave S	na	44.93487987	-93.25501046	Street Tree (Boulevard)	Cladrastis kentukea (Yellowwood American)	Cladrastis kentukea	Yellowwood American)	Bareroo	1.5			2021	April - May
98690	MPRB 2021	3729 Oakland Ave	na	44.93489451	-93.26621606	Street Tree (Boulevard)	Betula nigra (Birch River)	Betula nigra	Birch River)	Bareroo	1.5			2019	April - May
98696	MPRB 2022	3729 13th Ave S	na	44.93480318	-93.25613071	Street Tree (Boulevard)	Quercus bicolor (*Oak Bicolor - Swamp White)	Quercus bicolor	Bareroot	1.5	2022 - Planting Spring - Replacement - Other	04/28/2022		2022	April - May
98698	MPRB 2021	3729 15th Ave S	na	44.93489356	-93.25361079	Street Tree (Boulevard)	Gymnocladus dioicus 'Espresso' (Coffeetree Kentucky 'Espresso'	Gymnocladus dioicus 'Espresso'	Coffeetree Kentucky 'Esp	Bareroo	1.5			2019	April - May
98699	MPRB 2022	3729 Bloomington Ave	na	44.93508921	-93.25232338	Street Tree (Boulevard)	Prunus virginiana 'Schubert' (Chokecherry 'Canada Red')	Prunus virginiana 'Schubert'	Bareroot	1.5	2022 - Planting Spring - More Trees Please	04/28/2022		2022	April - May
98704	MPRB 2021	3730 18th Ave S	na	44.9349881	-93.24868259	Street Tree (Boulevard)	Cladrastis kentukea (Yellowwood American)	Cladrastis kentukea	Yellowwood American)	Bareroo	1.5			2021	April - May
98707	MPRB 2021	3731 Oakland Ave	na	44.93477073	-93.26621106	Street Tree (Boulevard)	Prunus virginiana 'Schubert' (Chokecherry 'Canada Red')	Prunus virginiana 'Schubert'	Chokecherry 'Canada Red	Bareroo	1.5			2020	April - May
98713	MPRB 2021	3732 Oakland Ave	na	44.93477088	-93.26635539	Street Tree (Boulevard)	Larix kaempferi (Larch Japanese)	Larix kaempferi	Larch Japanese)	B & B	1.5			2019	April - May
98748	MPRB 2021	3734 2nd Ave S	na	44.93489854	-93.27409807	Street Tree (Boulevard)	Catalpa speciosa (Catalpa Northern)	Catalpa speciosa	Catalpa Northern)	Bareroo	1.5			2019	April - May
98758	MPRB 2021	3736 3rd Ave S	na	44.93490318	-93.27282044	Street Tree (Boulevard)	Maackia amurensis 'JFS-Schichtel1' (Maackia 'MaacNificent')	Maackia amurensis 'JFS-Schichtel1'	Maackia 'MaacNificent')	Bareroo	1.25			2019	April - May
98772	MPRB 2021	3736 Elliot Ave	na	44.93483101	-93.26130938	Street Tree (Boulevard)	Cladrastis kentukea (Yellowwood American)	Cladrastis kentukea	Yellowwood American)	Bareroo	1.5			2021	April - May
98773	MPRB 2021	3736 16th Ave S	na	44.93482771	-93.25122611	Street Tree (Boulevard)	Cladrastis kentukea (Yellowwood American)	Cladrastis kentukea	Yellowwood American)	Bareroo	1.5			2021	April - May
98776	MPRB 2021	3737 2nd Ave S	na	44.93480933	-93.27409824	Street Tree (Boulevard)	Gymnocladus dioicus 'Espresso' (Coffeetree Kentucky 'Espresso'	Gymnocladus dioicus 'Espresso'	Coffeetree Kentucky 'Esp	Bareroo	1.5			2019	April - May
98779	MPRB 2021	3735 Columbus Ave	na	44.93457998	-93.26369234	Street Tree (Boulevard)	Cladrastis kentukea (Yellowwood American)	Cladrastis kentukea	Yellowwood American)	Bareroo	1.5			2020	April - May
98784	MPRB 2021	3416 4th Ave S	34th St E	44.94130982	-93.27168858	Street Tree (Boulevard)	Maackia amurensis 'JFS-Schichtel1' (Maackia 'MaacNificent')	Maackia amurensis 'JFS-Schichtel1'	Maackia 'MaacNificent')	Bareroo	1.25			2019	April - May
98792	MPRB 2021	3737 11th Ave S	na	44.93480235	-93.25866079	Street Tree (Boulevard)	Malus 'Spring Snow' (Crabapple 'Spring Snow')	Malus 'Spring Snow'	Crabapple 'Spring Snow')	Bareroo	1.5			2021	April - May
98826	MPRB 2021	3741 5th Ave S	na	44.93478271	-93.26877116	Street Tree (Boulevard)	Betula nigra (Birch River)	Betula nigra	Birch River)	Bareroo	1.5			2019	April - May
98840	MPRB 2021	3742 2nd Ave S	na	44.93428644	-93.27411177	Street Tree (Boulevard)	Gymnocladus dioicus 'Espresso' (Coffeetree Kentucky 'Espresso'	Gymnocladus dioicus 'Espresso'	Coffeetree Kentucky 'Esp	Bareroo	1.5			2019	April - May
98841	MPRB 2021	3742 13th Ave S	na	44.93442108	-93.25627216	Street Tree (Boulevard)	Ginkgo biloba 'Autumn Gold' (Ginkgo 'Autumn Gold')	Ginkgo biloba 'Autumn Gold'	Ginkgo 'Autumn Gold')	Bareroo	1.5			2019	April - May
98842	MPRB 2021	3743 13th Ave S	na	44.93438812	-93.25610404	Street Tree (Boulevard)	Quercus rubra (*Oak Northern Red)	Quercus rubra	*Oak Northern Red)	Bareroo	1.5			2021	April - May
98865	MPRB 2021	3745 16th Ave S	na	44.93458731	-93.25108339	Street Tree (Boulevard)	Cladrastis kentukea (Yellowwood American)	Cladrastis kentukea	Yellowwood American)	Bareroo	1.5			2021	April - May

98871	MPRB	2021	3748	3rd Ave S	na	44.93456041	-93.27281062	Street Tree (Boulevard)	Betula nigra (Birch River)	Betula nigra	Birch River)	Bareroo	1.5			2019	April - May
98879	MPRB	2021	3748	18th Ave S	na	44.93448499	-93.24869614	Street Tree (Boulevard)	Quercus rubra (*Oak Northern Red)	Quercus rubra	*Oak Northern Red)	Bareroo	1.5			2021	April - May
98893	MPRB	2022	3750	Cedar Ave S	na	44.93446136	-93.24743616	Street Tree (Boulevard)	Gymnocladus dioicus 'McKBranched' (Coffeetree Kentucky 'Dec	Gymnocladus dioicus 'McKBranched'	Bareroot	1.5	2022 - Planting Spring - Citizen	04/28/2022		April - May
98895	MPRB	2021	3751	Portland Ave	na	44.93444516	-93.26741853	Street Tree (Boulevard)	Gymnocladus dioicus 'Espresso' (Coffeetree Kentucky 'Espresso'	Gymnocladus dioicus 'Espresso'	Coffeetree Kentucky 'Esp	Bareroo	1.5			2019	April - May
98901	MPRB	2021	3752	10th Ave S	na	44.93440814	-93.26005816	Street Tree (Boulevard)	Cladrastis kentukea (Yellowwood American)	Cladrastis kentukea	Yellowwood American)	Bareroo	1.5			2021	April - May
98908	MPRB	2022	3753	11th Ave S	na	44.93436253	-93.2586467	Street Tree (Boulevard)	Quercus bicolor (*Oak Bicolor - Swamp White)	Quercus bicolor	Bareroot	1.5	2022 - Planting Spring - Replacement - Other	04/28/2022		April - May
98909	MPRB	2021	3753	11th Ave S	na	44.93429704	-93.25864837	Street Tree (Boulevard)	Malus 'Spring Snow' (Crabapple 'Spring Snow')	Malus 'Spring Snow'	Crabapple 'Spring Snow')	Bareroo	1.5			2021	April - May
98910	MPRB	2021	3753	16th Ave S	na	44.93439567	-93.25107662	Street Tree (Boulevard)	Quercus rubra (*Oak Northern Red)	Quercus rubra	*Oak Northern Red)	Bareroo	1.5			2021	April - May
98921	MPRB	2021	3756	10th Ave S	na	44.93429535	-93.26005844	Street Tree (Boulevard)	Amelanchier x grandiflora 'Autumn Brilliance' (Serviceberry 'Aut	Amelanchier x grandiflora 'Autumn Brilliance'	Serviceberry 'Autumn Bril	Bareroo	1.25			2021	April - May
98926	MPRB	2021	3758	17th Ave S	na	44.93431648	-93.24995588	Street Tree (Boulevard)	Cladrastis kentukea (Yellowwood American)	Cladrastis kentukea	Yellowwood American)	Bareroo	1.5			2021	April - May
98927	MPRB	2021	3759	4th Ave S	na	44.93421665	-93.26994938	Street Tree (Boulevard)	Maackia amurensis 'JFS-Schichtel1' (Maackia 'MaacNificent')	Maackia amurensis 'JFS-Schichtel1'	Maackia 'MaacNificent')	Bareroo	1.25			2019	April - May
98929	MPRB	2022	3759	4th Ave S	38th St E	44.93422753	-93.26983278	Street Tree (Boulevard)	Syringa reticulata (*Lilac Japanese Tree)	Syringa reticulata	Container #20	1.5	2022 - Planting Spring - More Trees Please	05/04/2022		April - May
98931	MPRB	2022	3759	4th Ave S	38th St E	44.93422811	-93.26965869	Street Tree (Boulevard)	Syringa reticulata (*Lilac Japanese Tree)	Syringa reticulata	Container #20	1.5	2022 - Planting Spring - More Trees Please	05/04/2022		April - May
98950	MPRB	2021	3800	Pleasant Ave	na	44.93339119	-93.28316061	Street Tree (Boulevard)	Gleditsia triacanthos var. inermis 'Impcole' (Honeylocust Comm	Gleditsia triacanthos var. inermis 'Impcole'	Honeylocust Common Th	Bareroo	1.5			2019	April - May
98965	MPRB	2021	3622	3rd Ave S	na	44.93703248	-93.27283052	Street Tree (Boulevard)	Gymnocladus dioicus 'Espresso' (Coffeetree Kentucky 'Espresso'	Gymnocladus dioicus 'Espresso'	Coffeetree Kentucky 'Esp	*..na	0			2019	April - May
98970	MPRB	2022	3808	Elliot Ave	na	44.93381371	-93.26131035	Street Tree (Boulevard)	Ginkgo biloba 'The President' (Ginkgo 'Presidential Gold')	Ginkgo biloba 'The President'	Bareroot	1.25	2022 - Planting Spring - Citizen	04/22/2022		April - May
98976	MPRB	2021	3808	Oakland Ave	na	44.9337749	-93.26635046	Street Tree (Boulevard)	Aesculus x 'Homestead' (Buckeye 'Homestead')	Aesculus x 'Homestead'	Buckeye 'Homestead')	Bareroo	1.5			2021	April - May
99011	MPRB	2021	3816	Oakland Ave	na	44.93355436	-93.26634836	Street Tree (Boulevard)	Malus 'Spring Snow' (Crabapple 'Spring Snow')	Malus 'Spring Snow'	Crabapple 'Spring Snow')	Bareroo	1.5			2021	April - May
99026	MPRB	2021	3820	Portland Ave	na	44.93336419	-93.26766546	Street Tree (Boulevard)	Celtis occidentalis (*Hackberry Common)	Celtis occidentalis	*Hackberry Common)	Contain	1.5			2020	April - May
99030	MPRB	2021	3821	11th Ave S	na	44.93339842	-93.25864011	Street Tree (Boulevard)	Catalpa speciosa (Catalpa Northern)	Catalpa speciosa	Catalpa Northern)	Bareroo	1.5			2019	April - May
99036	MPRB	2021	3821	Oakland Ave	na	44.9334153	-93.2662037	Street Tree (Boulevard)	Gleditsia triacanthos var. inermis 'Harve' (Honeylocust Common	Gleditsia triacanthos var. inermis 'Harve'	Honeylocust Common Th	Bareroo	1.5			2021	April - May
99050	MPRB	2021	3825	Oakland Ave	na	44.93332027	-93.26620559	Street Tree (Boulevard)	Gleditsia triacanthos var. inermis 'Harve' (Honeylocust Common	Gleditsia triacanthos var. inermis 'Harve'	Honeylocust Common Th	Bareroo	1.5			2021	April - May
99056	MPRB	2021	3828	Chicago Ave	na	44.93328596	-93.26260589	Street Tree (Boulevard)	Crataegus crus-galli var. inermis (Hawthorn Thornless Cockspur)	Crataegus crus-galli var. inermis	Hawthorn Thornless Cock	Bareroo	1.5			2020	April - May
99059	MPRB	2022	3828	3rd Ave S	na	44.93321628	-93.27281112	Street Tree (Boulevard)	Ulmus americana 'St Croix' PP 20097 (Elm American 'St. Croix')	Ulmus americana 'St Croix' PP 20097	Bareroot	1.5	2022 - Planting Spring - Citizen	04/25/2022		April - May
99076	MPRB	2022	3831	3rd Ave S	na	44.93320779	-93.27265634	Street Tree (Boulevard)	Carpinus caroliniana 'JN Select A' PPAF (Beech Blue - Musclewoc	Carpinus caroliniana 'JN Select A' PPAF	Bareroot	1.25	2022 - Planting Spring - Replacement - Other	04/25/2022		April - May
99080	MPRB	2021	3832	Chicago Ave	na	44.93317066	-93.26260385	Street Tree (Boulevard)	Malus 'Spring Snow' (Crabapple 'Spring Snow')	Malus 'Spring Snow'	Crabapple 'Spring Snow')	Bareroo	1.5			2021	April - May
99100	MPRB	2022	3836	3rd Ave S	na	44.93302506	-93.27280848	Street Tree (Boulevard)	Amelanchier x grandiflora 'Autumn Brilliance' (Serviceberry 'Aut	Amelanchier x grandiflora 'Autumn Brilliance'	Bareroot	1.5	2022 - Planting Spring - More Trees Please	04/25/2022		April - May
99108	MPRB	2021	3837	Oakland Ave	na	44.93294379	-93.26620381	Street Tree (Boulevard)	Quercus rubra (*Oak Northern Red)	Quercus rubra	*Oak Northern Red)	Contain	0			2020	April - May
99116	MPRB	2021	3840	Chicago Ave	na	44.9329433	-93.26260545	Street Tree (Boulevard)	Aesculus x 'Homestead' (Buckeye 'Homestead')	Aesculus x 'Homestead'	Buckeye 'Homestead')	Bareroo	1.5			2021	April - May
99133	MPRB	2021	3844	Portland Ave	39th St E	44.93241675	-93.26776814	Street Tree (Boulevard)	Ginkgo biloba 'Autumn Gold' (Ginkgo 'Autumn Gold')	Ginkgo biloba 'Autumn Gold'	Ginkgo 'Autumn Gold')	Bareroo	1.5			2021	April - May
99138	MPRB	2022	3844	3rd Ave S	na	44.93284188	-93.27280589	Street Tree (Boulevard)	Amelanchier x grandiflora 'Autumn Brilliance' (Serviceberry 'Aut	Amelanchier x grandiflora 'Autumn Brilliance'	Bareroot	1.5	2022 - Planting Spring - More Trees Please	04/25/2022		April - May
99152	MPRB	2021	3848	Chicago Ave	na	44.93270782	-93.26260594	Street Tree (Boulevard)	Crataegus crus-galli var. inermis (Hawthorn Thornless Cockspur)	Crataegus crus-galli var. inermis	Hawthorn Thornless Cock	Bareroo	1.5			2020	April - May
99153	MPRB	2022	3848	Cedar Ave S	na	44.93234042	-93.2476016	Street Tree (Boulevard)	Quercus ellipsoidalis 'Bailskies' (Oak Northern Pin 'Majestic Skies	Quercus ellipsoidalis 'Bailskies'	Container #20	1.5	2022 - Planting Spring - Replacement - Other	04/22/2022		April - May
99157	MPRB	2021	3848	17th Ave S	39th St E	44.93234332	-93.2500601	Street Tree (Boulevard)	Gymnocladus dioicus 'Espresso' (Coffeetree Kentucky 'Espresso'	Gymnocladus dioicus 'Espresso'	Coffeetree Kentucky 'Esp	Bareroo	1.5			2019	April - May
99158	MPRB	2021	3848	17th Ave S	39th St E	44.93234344	-93.25016103	Street Tree (Boulevard)	Prunus virginiana 'Schubert' (Chokecherry 'Canada Red')	Prunus virginiana 'Schubert'	Chokecherry 'Canada Red	Bareroo	1.5			2020	April - May
99170	MPRB	2022	3849	Bloomington Ave	39th St E	44.93234804	-93.25219219	Street Tree (Boulevard)	Gleditsia triacanthos var. inermis 'Harve' (Honeylocust Common	Gleditsia triacanthos var. inermis 'Harve'	Bareroot	1.5	2022 - Planting Spring - Replacement - Other	04/22/2022		April - May
99172	MPRB	2022	3849	16th Ave S	39th St E	44.93234629	-93.25101277	Street Tree (Boulevard)	Maackia amurensis 'JFS-Schichtel1' (Maackia 'MaacNificent')	Maackia amurensis 'JFS-Schichtel1'	Bareroot	1.25	2022 - Planting Spring - More Trees Please	04/22/2022		April - May
99173	MPRB	2021	3849	16th Ave S	39th St E	44.9323442	-93.25078755	Street Tree (Boulevard)	Malus 'Spring Snow' (Crabapple 'Spring Snow')	Malus 'Spring Snow'	Crabapple 'Spring Snow')	Bareroo	1.5			2019	April - May
99174	MPRB	2021	3849	16th Ave S	na	44.93250753	-93.2510595	Street Tree (Boulevard)	Catalpa speciosa (Catalpa Northern)	Catalpa speciosa	Catalpa Northern)	Bareroo	1.5			2019	April - May
99175	MPRB	2021	3849	16th Ave S	na	44.9324128	-93.25105698	Street Tree (Boulevard)	Gymnocladus dioicus 'Espresso' (Coffeetree Kentucky 'Espresso'	Gymnocladus dioicus 'Espresso'	Coffeetree Kentucky 'Esp	Bareroo	1.5			2019	April - May
99178	MPRB	2021	3849	16th Ave S	39th St E	44.93234627	-93.25066253	Street Tree (Boulevard)	Malus 'Spring Snow' (Crabapple 'Spring Snow')	Malus 'Spring Snow'	Crabapple 'Spring Snow')	Bareroo	1.5			2019	April - May
99184	MPRB	2021	3849	15th Ave S	_na	44.93263582	-93.25358371	Street Tree (Boulevard)	Gymnocladus dioicus 'Espresso' (Coffeetree Kentucky 'Espresso'	Gymnocladus dioicus 'Espresso'	Coffeetree Kentucky 'Esp	Bareroo	1.5			2021	April - May
99191	MPRB	2021	3850	16th Ave S	na	44.93245034	-93.25122347	Street Tree (Boulevard)	Celtis occidentalis (*Hackberry Common)	Celtis occidentalis	*Hackberry Common)	Contain	1.5			2020	April - May
99200	MPRB	2021	3843	5th Ave S	39th St E	44.93239799	-93.26851867	Street Tree (Boulevard)	Ginkgo biloba 'Princeton Sentry' (Ginkgo 'Princeton Sentry')	Ginkgo biloba 'Princeton Sentry'	Ginkgo 'Princeton Sentry'	Bareroo	1.5			2019	April - May
99201	MPRB	2021	3843	5th Ave S	39th St E	44.93239708	-93.2686721	Street Tree (Boulevard)	Gleditsia triacanthos var. inermis 'Harve' (Honeylocust Common	Gleditsia triacanthos var. inermis 'Harve'	Honeylocust Common Th	Bareroo	1.5			2021	April - May
99203	MPRB	2021	3853	Oakland Ave	na	44.93240391	-93.26594348	Street Tree (Boulevard)	Gleditsia triacanthos var. inermis 'Shademaster' (Honeylocust Co	Gleditsia triacanthos var. inermis 'Shademaster'	Honeylocust Common Th	Bareroo	1.5			2021	April - May
99206	MPRB	2021	3853	Oakland Ave	na	44.9324138	-93.2660759	Street Tree (Boulevard)	Malus 'Spring Snow' (Crabapple 'Spring Snow')	Malus 'Spring Snow'	Crabapple 'Spring Snow')	Bareroo	1.5			2021	April - May
99207	MPRB	2021	3853	3rd Ave S	na	44.93259751	-93.27265814	Street Tree (Boulevard)	Ginkgo biloba 'Autumn Gold' (Ginkgo 'Autumn Gold')	Ginkgo biloba 'Autumn Gold'	Ginkgo 'Autumn Gold')	Bareroo	1.5			2021	April - May
99212	MPRB	2021	3854	3rd Ave S	na	44.932628	-93.27281437	Street Tree (Boulevard)	Ginkgo biloba 'Autumn Gold' (Ginkgo 'Autumn Gold')	Ginkgo biloba 'Autumn Gold'	Ginkgo 'Autumn Gold')	Bareroo	1.5			2021	April - May
99223	MPRB	2021	3856	3rd Ave S	na	44.9323859	-93.2728938	Street Tree (Boulevard)	Ginkgo biloba 'Autumn Gold' (Ginkgo 'Autumn Gold')	Ginkgo biloba 'Autumn Gold'	Ginkgo 'Autumn Gold')	Bareroo	1.5			2021	April - May
99226	MPRB	2021	3856	3rd Ave S	na	44.93239238	-93.27331911	Street Tree (Boulevard)	Ginkgo biloba 'Autumn Gold' (Ginkgo 'Autumn Gold')	Ginkgo biloba 'Autumn Gold'	Ginkgo 'Autumn Gold')	Bareroo	1.5			2021	April - May
99229	MPRB	2021	3856	3rd Ave S	na	44.93238861	-93.27301782	Street Tree (Boulevard)	Ginkgo biloba 'Autumn Gold' (Ginkgo 'Autumn Gold')	Ginkgo biloba 'Autumn Gold'	Ginkgo 'Autumn Gold')	Bareroo	1.5			2021	April - May
99237	MPRB	2021	3856	Chicago Ave	39th St E	44.93239722	-93.26288884	Street Tree (Boulevard)	Crataegus crus-galli var. inermis (Hawthorn Thornless Cockspur)	Crataegus crus-galli var. inermis	Hawthorn Thornless Cock	Bareroo	1.5			2020	April - May
99238	MPRB	2021	3856	3rd Ave S	na	44.93250923	-93.27280947	Street Tree (Boulevard)	Gleditsia triacanthos var. inermis 'Harve' (Honeylocust Common	Gleditsia triacanthos var. inermis 'Harve'	Honeylocust Common Th	Bareroo	1.5			2021	April - May
99242	MPRB	2021	3857	14th Ave S	39th St E	44.93237749	-93.25445036	Street Tree (Boulevard)	Gymnocladus dioicus 'Espresso' (Coffeetree Kentucky 'Espresso'	Gymnocladus dioicus 'Espresso'	Coffeetree Kentucky 'Esp	Bareroo	1.5			2019	April - May
99286	MPRB	2021	3900	Chicago Ave	40th St E	44.93061261	-93.26407417	Street Tree (Boulevard)	Gleditsia triacanthos var. inermis 'Shademaster' (Honeylocust Co	Gleditsia triacanthos var. inermis 'Shademaster'	Honeylocust Common Th	Bareroo	1.5			2020	April - May
99289	MPRB	2021	3900	Chicago Ave	Chicago Ave	44.93163825	-93.26259192	Street Tree (Boulevard)	Catalpa speciosa (Catalpa Northern)	Catalpa speciosa	Catalpa Northern)	Bareroo	1.5			2021	April - May
99293	MPRB	2021	3900	Chicago Ave	na	44.9310955	-93.26259745	Street Tree (Boulevard)	Gleditsia triacanthos var. inermis 'Harve' (Honeylocust Common	Gleditsia triacanthos var. inermis 'Harve'	Honeylocust Common Th	Bareroo	1.5			2021	April - May
99294	MPRB	2021	3900	Chicago Ave	Chicago Ave	44.93177767	-93.26258938	Street Tree (Boulevard)	Gleditsia triacanthos var. inermis 'Harve' (Honeylocust Common	Gleditsia triacanthos var. inermis 'Harve'	Honeylocust Common Th	Bareroo	1.5			2021	April - May
99297	MPRB	2021	3900	Chicago Ave	na	44.93208963	-93.26259055	Street Tree (Boulevard)	Ulmus americana 'St Croix PP20 097' (Elm American 'St. Croix')	Ulmus americana 'St Croix PP20 097'	Elm American 'St. Croix')	Contain	1.5			2020	April - May
99302	MPRB	2021	3900	Chicago Ave	na	44.93230811	-93.26477982	Street Tree (Boulevard)	Gleditsia triacanthos var. inermis 'Shademaster' (Honeylocust Co	Gleditsia triacanthos var. inermis 'Shademaster'	Honeylocust Common Th	Bareroo	1.5			2021	April - May
99309	MPRB	2021	3900	Chicago Ave	Park Ave	44.93197608	-93.26490445	Street Tree (Boulevard)	Ginkgo biloba 'Autumn Gold' (Ginkgo 'Autumn Gold')	Ginkgo biloba 'Autumn Gold'	Ginkgo 'Autumn Gold')	Bareroo	1.5			2021	April - May
99311	MPRB	2021	3900	Chicago Ave	Park Ave	44.93143043	-93.26489432	Street Tree (Boulevard)	Gleditsia triacanthos var. inermis 'Harve' (Honeylocust Common	Gleditsia triacanthos var. inermis 'Harve'	Honeylocust Common Th	Bareroo	1.5			2021	April - May
99312	MPRB	2022	3900	Chicago Ave	Park Ave	44.93150227	-93.26489513	Street Tree (Boulevard)	Gymnocladus dioicus 'Espresso' (Coffeetree Kentucky 'Espresso'	Gymnocladus dioicus 'Espresso'	Bareroot	1.5	2022 - Planting Spring - More Trees Please	04/25/2022		April - May
99313	MPRB	2022	3900	Chicago Ave	Park Ave	44.93165752	-93.26489281	Street Tree (Boulevard)	Gymnocladus dioicus 'Espresso' (Coffeetree Kentucky 'Espresso'	Gymnocladus dioicus 'Espresso'	Bareroot	1.5	2022 - Planting Spring - More Trees Please	04/25/2022		April - May
99315	MPRB	2021	3900	Chicago Ave	na	44.93211804	-93.26490468	Street Tree (Boulevard)	Ginkgo biloba 'Autumn Gold' (Ginkgo 'Autumn Gold')	Ginkgo biloba 'Autumn Gold'	Ginkgo 'Autumn Gold')	Bareroo	1.5			2021	April - May
99333	MPRB	2021	3900	Portland Ave	na	44.93225054	-93.2676796	Street Tree (Boulevard)	Ginkgo biloba 'Autumn Gold' (Ginkgo 'Autumn Gold')	Ginkgo biloba 'Autumn Gold'	Ginkgo 'Autumn Gold')	Bareroo	1.5			2021	April - May
99343	MPRB	2021	3917	Chicago Ave	*na	44.93175482	-93.26238659	Street Tree (Boulevard)	Ginkgo biloba 'Princeton Sentry' (Ginkgo 'Princeton Sentry')	Ginkgo biloba 'Princeton Sentry'	Ginkgo 'Princeton Sentry'	Bareroo	1.5			2019	April - May
99345	MPRB	2021	3900	Chicago Ave	40th St E	44.93060272	-93.26355767	Street Tree (Boulevard)	Ginkgo biloba 'Autumn Gold' (Ginkgo 'Autumn Gold')	Ginkgo biloba 'Autumn Gold'	Ginkgo 'Autumn Gold')	Bareroo	1.5			2021	April - May
99348	MPRB	2021	3900	Chicago Ave	40th St E	44.93061358	-93.26300906	Street Tree (Boulevard)	Catalpa speciosa (Catalpa Northern)	Catalpa speciosa	Catalpa Northern)	Bareroo	1.5			2020	April - May
99351	MPRB	2021	3900	Chicago Ave	40th St E	44.93061249	-93.26293687	Street Tree (Boulevard)	Celtis occidentalis (*Hackberry Common)	Celtis occidentalis	*Hackberry Common)	Contain	1.5			2020	April - May
99353	MPRB	2021	3900	Chicago Ave	40th St E	44.93061235	-93.2628355	Street Tree (Boulevard)	Catalpa speciosa (Catalpa Northern)	Catalpa speciosa	Catalpa Northern)	Bareroo	1.5			2020	April - May
99357	MPRB	2021	3900	Chicago Ave	40th St E	44.93060616	-93.26312038	Street Tree (Boulevard)	Gleditsia triacanthos var. inermis 'Shademaster' (Honeylocust Co	Gleditsia triacanthos var. inermis 'Shademaster'	Honeylocust Common Th	Bareroo	1.5			2020	April - May
99370	MPRB	2021	3901	Oakland Ave	39th St E	44.93230186	-93.26599987	Street Tree (Boulevard)	Gleditsia triacanthos var. inermis 'Harve' (Honeylocust Common	Gleditsia triacanthos var. inermis 'Harve'	Honeylocust Common Th	Bareroo	1.5			2021	April - May
99381	MPRB	2022	3901	1st Ave S	na	44.93207567	-93.27656175	Street Tree (Boulevard)	Ginkgo biloba 'Autumn Gold' (Ginkgo 'Autumn Gold')	Ginkgo biloba 'Autumn Gold'	Bareroot	1.5	2022 - Planting Spring - More Trees Please	04/18/2022		April - May
99394	MPRB	2022	3905	Oakland Ave	na	44.9320909	-93.26621153	Street Tree (Boulevard)	Platanus x acerifolia 'Bloodgood' (Planetree London 'Bloodgood'	Platanus x acerifolia 'Bloodgood'	Bareroot	1.5	2022 - Planting Spring - Citizen	04/25/2022		April - May
99396	MPRB	2021	3906	Portland Ave	na	44.93205511	-93.26767789	Street Tree (Boulevard)	Gleditsia triacanthos var. inermis 'Shademaster' (Honeylocust Co	Gleditsia triacanthos var. inermis 'Shademaster'	Honeylocust Common Th	Bareroo	1.5			2020	April - May
99434	MPRB	2021	3916	Oakland Ave	na	44.93174697	-93.26636142	Street Tree (Boulevard)	Ginkgo biloba 'Autumn Gold' (Ginkgo 'Autumn Gold')	Ginkgo biloba 'Autumn Gold'	Ginkgo 'Autumn Gold')	Bareroo	1.5			2021	April - May
99443	MPRB	2021	3920	Elliot Ave	na	44.93166621	-93.2613013	Street Tree (Boulevard)	Gymnocladus dioicus 'Espresso' (Coffeetree Kentucky 'Espresso'	Gymnocladus dioicus 'Espresso'	Coffeetree Kentucky 'Esp	Bareroo	1.5			2019	April - May
99472	MPRB	2021	3925	Chicago Ave	na	44.93152264	-93.26238816	Street Tree (Boulevard)	Catalpa speciosa (Catalpa Northern)	Catalpa speciosa	Catalpa Northern)	Bareroo	1.5			2019	April - May
99491	MPRB	2021	3928	5th Ave S	na	44.93139085	-93.26891428	Street Tree (Boulevard)	Ginkgo biloba 'Autumn Gold' (Ginkgo 'Autumn Gold')	Ginkgo biloba 'Autumn Gold'	Ginkgo 'Autumn Gold')	Bareroo	1.5			2021	April - May
99495	MPRB	2022	3929	Chicago Ave	na	44.93146654	-93.26239579	Street Tree (Boulevard)	Ginkgo biloba 'The President' (Ginkgo 'Presidential Gold')	Ginkgo biloba 'The President'	Bareroot	1.25	2022 - Planting Spring - Replacement - Ash	04/22/2022		April - May
99549	MPRB	2021	3940	12th Ave S	na	44.93107904	-93.25753442	Street Tree (Boulevard)	Catalpa speciosa (Catalpa Northern)	Catalpa speciosa	Catalpa Northern)	Bareroo	1.5			2019	April - May
99552	MPRB	2021	3940	Oakland Ave	na	44.93105906	-93.26635598	Street Tree (Boulevard)	Ginkgo biloba 'Autumn Gold' (Ginkgo 'Autumn Gold')	Ginkgo biloba 'Autumn Gold'	Ginkgo 'Autumn Gold')	Bareroo	1.5			2021	April - May
99582	MPRB	2021	3949	16th Ave S	na	44.93080021	-93.25105587	Street Tree (Boulevard)	Catalpa speciosa (Catalpa Northern)	Catalpa speciosa	Catalpa Northern)	Bareroo	1.5			2019	April - May
99584	MPRB	2021	3949	11th Ave S	na	44.93076174	-93.25863685	Street Tree (Boulevard)	Catalpa speciosa (Catalpa Northern)	Catalpa speciosa	Catalpa Northern)	Bareroo	1.5			2019	April - May
99587	MPRB	2021	3949	Portland Ave	na	44.93084096	-93.26743246	Street Tree (Boulevard)	Ginkgo biloba 'Autumn Gold' (Ginkgo 'Autumn Gold')	Ginkgo biloba 'Autumn Gold'	Ginkgo 'Autumn Gold')	Bareroo	1.5			2021	April - May
99601	MPRB	2021	3952	Oakland Ave	na	44.93061079	-93.26650129	Street Tree (Boulevard)	Ginkgo biloba 'Autumn Gold' (Ginkgo 'Autumn Gold')	Ginkgo biloba 'Autumn Gold'	Ginkgo 'Autumn Gold')	Bareroo	1.5			2021	April - May
99611	MPRB	2021	3953	Portland Ave	na	44.93062368	-93.26711231	Street Tree (Boulevard)	Ginkgo biloba 'Autumn Gold' (Ginkgo 'Autumn Gold')	Ginkgo biloba 'Autumn Gold'	Ginkgo 'Autumn Gold')	Bareroo	1.5			2021	April - May
99619	MPRB	2021	3954	Portland Ave	na	44.93061874	-93.26789742	Street Tree (Boulevard)	Ginkgo biloba 'Autumn Gold' (Ginkgo 'Autumn Gold')	Ginkgo biloba 'Autumn Gold'	Ginkgo 'Autumn Gold')	Bareroo	1.5			2021	April - May
99622	MPRB	2021	3955	Oakland Ave	na	44.93061184	-93.26578803	Street Tree (Boulevard)	Gleditsia triacanthos var. inermis 'Harve' (Honeylocust Common	Gleditsia triacanthos var. inermis 'Harve'	Honeylocust Common Th	Bareroo	1.5			2021	April - May
99647	MPRB	2022	2315	Nicollet Ave	na	44.95948373	-93.27772584	Street Tree (Boulevard)	Quercus bicolor (*Oak Bicolor - Swamp White)	Quercus bicolor	Container #15	1.5	2022 - Planting Spring - More Trees Please	04/27/2022		April - May
99666	MPRB	2021	4000	Park Ave	na	44.93048852	-93.26556728	Street Tree (Boulevard)	Gleditsia triacanthos var. inermis 'Shademaster' (Honeylocust Co	Gleditsia triacanthos var. inermis 'Shademaster'	Honeylocust Common Th	Bareroo	1.5			2021	April - May
99680	MPRB	2021	4000	Oakland Ave	na	44.93044378	-93.26635407	Street Tree (Boulevard)	Gleditsia triacanthos var. inermis 'Harve' (Honeylocust Common	Gleditsia triacanthos var. inermis 'Harve'	Honeylocust Common Th	Bareroo	1.5			2021	April - May
99685	MPRB	2021	4004	Chicago Ave	na	44.93026292	-93.26260324	Street Tree (Boulevard)	Ginkgo biloba 'Princeton Sentry' (Ginkgo 'Princeton Sentry')	Ginkgo biloba 'Princeton Sentry'	Ginkgo 'Princeton Sentry'	Bareroo	1.5			2019	April - May
99688	MPRB	2021	4000	Park Ave	na	44.93035968	-93.26514393	Street Tree (Boulevard)	Gleditsia triacanthos var. inermis 'Harve' (Honeylocust Common	Gleditsia triacanthos var. inermis 'Harve'	Honeylocust Common Th	Bareroo	1.5			2021	April - May
99707	MPRB	2021	4001	Oakland Ave	40th St E	44.930489	-93.26602939	Street Tree (Boulevard)	Catalpa speciosa (Catalpa Northern)	Catalpa speciosa	Catalpa Northern)	Bareroo	1.5			2020	April - May
99709	MPRB	2021	4140	14th Ave S	*na	44.92724352	-93.25500079	Street Tree (Boulevard)	Gymnocladus dioicus 'Espresso' (Coffeetree Kentucky 'Espresso'	Gymnocladus dioicus 'Espresso'	Coffeetree Kentucky 'Esp	Bareroo	1.5			2019	April - May
99713	MPRB	2021	4001	Blaisdell Ave	40th St W	44.93042441	-93.27871227	Street Tree (Boulevard)	Gymnocladus dioicus 'Espresso' (Coffeetree Kentucky 'Espresso'	Gymnocladus dioicus 'Espresso'	Coffeetree Kentucky 'Esp	Bareroo	1.5			2020	April - May
99718	MPRB	2021	4001	Park Ave	na	44.93035942	-93.26489864	Street Tree (Boulevard)	Gleditsia triacanthos var. inermis 'Harve' (Honeylocust Common	Gleditsia triacanthos var. inermis 'Harve'	Honeylocust Common Th	Bareroo	1.5			2021	April - May

99720	MPRB 2022	4000 Grand Ave S	na	44.93025763	-93.28447255	Street Tree (Boulevard)	Quercus rubra (*Oak Northern Red)	Quercus rubra	Bareroot	1.5	2022 - Planting Spring - More Trees Please	04/21/2022	April - May
99726	MPRB 2021	4004 Park Ave	na	44.93024635	-93.26514501	Street Tree (Boulevard)	Larix laricina (Tamarack)	Larix laricina	Tamarack)	Bareroo	1.5	2019	April - May
99756	MPRB 2022	4008 14th Ave S	na	44.93019981	-93.25499179	Street Tree (Boulevard)	Platanus x acerifolia 'Bloodgood' (Planetree London 'Bloodgood'	Platanus x acerifolia 'Bloodgood'	Bareroot	1.5	2022 - Planting Spring - More Trees Please	04/22/2022	April - May
99762	MPRB 2021	4009 Chicago Ave	na	44.93021933	-93.26238552	Street Tree (Boulevard)	Ginkgo biloba 'Autumn Gold' (Ginkgo 'Autumn Gold')	Ginkgo biloba 'Autumn Gold'	Ginkgo 'Autumn Gold')	Bareroo	1.5	2020	April - May
99779	MPRB 2022	405 Lake St E	na	44.9482624	-93.27010997	Street Tree (Boulevard)	Syringa reticulata (*Lilac Japanese Tree)	Syringa reticulata	Container #20	1.5	2022 - Planting Spring - More Trees Please	05/09/2022	April - May
99784	MPRB 2022	405 Lake St E	na	44.9482587	-93.27001609	Street Tree (Boulevard)	Quercus bicolor (*Oak Bicolor - Swamp White)	Quercus bicolor	Container #15	1.5	2022 - Planting Spring - More Trees Please	05/09/2022	April - May
99787	MPRB 2022	401 West Minnehaha Pkwy	na	44.90692061	-93.28455983	Street Tree (Boulevard)	Larix laricina (Tamarack)	Larix laricina	Container #03	1.5	2022 - Planting Spring - Replacement - Other	04/28/2022	April - May
99788	MPRB 2021	401 West Minnehaha Pkwy	na	44.90685715	-93.28449679	Street Tree (Boulevard)	Ginkgo biloba 'The President' (Ginkgo 'Presidential Gold')	Ginkgo biloba 'The President'	Ginkgo 'Presidential Gold	Bareroo	1.5	2020	April - May
99789	MPRB 2021	401 West Minnehaha Pkwy	na	44.90673784	-93.28449943	Street Tree (Boulevard)	Maackia amurensis 'JFS-Schichtel1' (Maackia 'MaacNificent')	Maackia amurensis 'JFS-Schichtel1'	Maackia 'MaacNificent')	Bareroo	1.25	2019	April - May
99790	MPRB 2021	401 West Minnehaha Pkwy	na	44.90662372	-93.28449719	Street Tree (Boulevard)	Amelanchier x grandiflora 'Autumn Brilliance' (Serviceberry 'Aut	Amelanchier x grandiflora 'Autumn Brilliance'	Serviceberry 'Autumn Bril	Bareroo	1.5	2019	April - May
99791	MPRB 2022	401 50th St W	na	44.91228367	-93.28465676	Street Tree (Boulevard)	Ginkgo biloba 'The President' (Ginkgo 'Presidential Gold')	Ginkgo biloba 'The President'	Bareroot	1.5	2022 - Planting Spring - More Trees Please	04/14/2022	April - May
99816	MPRB 2021	4016 14th Ave S	na	44.92990309	-93.25499639	Street Tree (Boulevard)	Gleditsia triacanthos var. inermis 'Harve' (Honeylocust Common	Gleditsia triacanthos var. inermis 'Harve'	Honeylocust Common Th	Bareroo	1.5	2021	April - May
99820	MPRB 2021	4016 Oakland Ave	na	44.92993225	-93.26635576	Street Tree (Boulevard)	Gleditsia triacanthos var. inermis 'Harve' (Honeylocust Common	Gleditsia triacanthos var. inermis 'Harve'	Honeylocust Common Th	Bareroo	1.5	2021	April - May
99835	MPRB 2021	4017 5th Ave S	na	44.92990081	-93.26876945	Street Tree (Boulevard)	Aesculus x 'Homestead' (Buckeye 'Homestead')	Aesculus x 'Homestead'	Buckeye 'Homestead')	Bareroo	1.5	2021	April - May
99861	MPRB 2021	4022 2nd Ave S	na	44.92974237	-93.27411253	Street Tree (Boulevard)	Ginkgo biloba 'Autumn Gold' (Ginkgo 'Autumn Gold')	Ginkgo biloba 'Autumn Gold'	Ginkgo 'Autumn Gold')	Bareroo	1.5	2021	April - May
99863	MPRB 2021	4023 2nd Ave S	na	44.92970953	-93.27396194	Street Tree (Boulevard)	Ginkgo biloba 'Autumn Gold' (Ginkgo 'Autumn Gold')	Ginkgo biloba 'Autumn Gold'	Ginkgo 'Autumn Gold')	Bareroo	1.5	2021	April - May
99877	MPRB 2022	4025 Elliot Ave	na	44.92970395	-93.26117199	Street Tree (Boulevard)	Gleditsia triacanthos var. inermis 'Harve' (Honeylocust Common	Gleditsia triacanthos var. inermis 'Harve'	Bareroot	1.5	2022 - Planting Spring - Replacement - Other	04/22/2022	April - May
99886	MPRB 2021	4028 2nd Ave S	na	44.92963979	-93.27411064	Street Tree (Boulevard)	Ginkgo biloba 'Autumn Gold' (Ginkgo 'Autumn Gold')	Ginkgo biloba 'Autumn Gold'	Ginkgo 'Autumn Gold')	Bareroo	1.5	2021	April - May
99892	MPRB 2022	4028 11th Ave S	na	44.92964121	-93.25879543	Street Tree (Boulevard)	Platanus x acerifolia 'Bloodgood' (Planetree London 'Bloodgood'	Platanus x acerifolia 'Bloodgood'	Bareroot	1.5	2022 - Planting Spring - More Trees Please	04/22/2022	April - May
99894	MPRB 2021	4028 Park Ave	na	44.92957013	-93.2651464	Street Tree (Boulevard)	Gleditsia triacanthos var. inermis 'Harve' (Honeylocust Common	Gleditsia triacanthos var. inermis 'Harve'	Honeylocust Common Th	Bareroo	1.5	2021	April - May
99895	MPRB 2021	4028 5th Ave S	na	44.92954699	-93.26891656	Street Tree (Boulevard)	Catalpa speciosa (Catalpa Northern)	Catalpa speciosa	Catalpa Northern)	Bareroo	1.5	2020	April - May
99899	MPRB 2021	4028 Chicago Ave	na	44.92959076	-93.26260773	Street Tree (Boulevard)	Ginkgo biloba 'Princeton Sentry' (Ginkgo 'Princeton Sentry')	Ginkgo biloba 'Princeton Sentry'	Ginkgo 'Princeton Sentry'	Bareroo	1.5	2019	April - May
99901	MPRB 2021	4029 Chicago Ave	na	44.92958187	-93.26239618	Street Tree (Boulevard)	Gymnocladus dioicus 'Espresso' (Coffeetree Kentucky 'Espresso'	Gymnocladus dioicus 'Espresso'	Coffeetree Kentucky 'Esp	Bareroo	1.5	2019	April - May
99905	MPRB 2021	4029 Portland Ave	na	44.92962288	-93.26742118	Street Tree (Boulevard)	Ginkgo biloba 'Autumn Gold' (Ginkgo 'Autumn Gold')	Ginkgo biloba 'Autumn Gold'	Ginkgo 'Autumn Gold')	Bareroo	1.5	2021	April - May
99908	MPRB 2021	403 47th St W	47th Ave S	44.91772586	-93.28463574	Street Tree (Boulevard)	Carpinus caroliniana (Beech Blue - Musclewood)	Carpinus caroliniana	Beech Blue - Musclewooc	Bareroo	1.5	2020	April - May
99911	MPRB 2021	4031 2nd Ave S	na	44.92951184	-93.27396232	Street Tree (Boulevard)	Phellodendron amurense 'His Majesty' (Corktree 'His Majesty')	Phellodendron amurense 'His Majesty'	Corktree 'His Majesty')	Bareroo	2	2021	April - May
99923	MPRB 2021	4032 14th Ave S	na	44.9294813	-93.2549947	Street Tree (Boulevard)	Ginkgo biloba 'Autumn Gold' (Ginkgo 'Autumn Gold')	Ginkgo biloba 'Autumn Gold'	Ginkgo 'Autumn Gold')	Bareroo	1.5	2020	April - May
99931	MPRB 2022	4033 Elliot Ave	na	44.92951436	-93.26117479	Street Tree (Boulevard)	Gleditsia triacanthos var. inermis 'Harve' (Honeylocust Common	Gleditsia triacanthos var. inermis 'Harve'	Bareroot	1.5	2022 - Planting Spring - Citizen	04/22/2022	April - May
99932	MPRB 2021	4033 Chicago Ave	na	44.92948538	-93.26239638	Street Tree (Boulevard)	Ginkgo biloba 'Autumn Gold' (Ginkgo 'Autumn Gold')	Ginkgo biloba 'Autumn Gold'	Ginkgo 'Autumn Gold')	Bareroo	1.5	2020	April - May
99939	MPRB 2021	4035 2nd Ave S	na	44.92942562	-93.27396248	Street Tree (Boulevard)	Ginkgo biloba 'Autumn Gold' (Ginkgo 'Autumn Gold')	Ginkgo biloba 'Autumn Gold'	Ginkgo 'Autumn Gold')	Bareroo	1.5	2021	April - May
99942	MPRB 2021	4036 14th Ave S	na	44.92937864	-93.25499493	Street Tree (Boulevard)	Prunus virginiana 'Schubert' (Chokecherry 'Canada Red')	Prunus virginiana 'Schubert'	Chokecherry 'Canada Red	Bareroo	1.5	2020	April - May
99952	MPRB 2021	4036 5th Ave S	na	44.92937799	-93.26891689	Street Tree (Boulevard)	Catalpa speciosa (Catalpa Northern)	Catalpa speciosa	Catalpa Northern)	Bareroo	1.5	2020	April - May
99956	MPRB 2021	4037 5th Ave S	na	44.92935346	-93.26876996	Street Tree (Boulevard)	Phellodendron amurense 'His Majesty' (Corktree 'His Majesty')	Phellodendron amurense 'His Majesty'	Corktree 'His Majesty')	Contain	1.25	2021	April - May
99971	MPRB 2021	4652 Grand Ave S	47th St W	44.91782933	-93.28462533	Street Tree (Boulevard)	Gymnocladus dioicus 'Espresso' (Coffeetree Kentucky 'Espresso'	Gymnocladus dioicus 'Espresso'	Coffeetree Kentucky 'Esp	Bareroo	1.5	2020	April - May
99973	MPRB 2021	4652 Grand Ave S	47th St W	44.91782802	-93.28482015	Street Tree (Boulevard)	Gymnocladus dioicus 'Espresso' (Coffeetree Kentucky 'Espresso'	Gymnocladus dioicus 'Espresso'	Coffeetree Kentucky 'Esp	Bareroo	1.5	2020	April - May
99982	MPRB 2022	4040 Park Ave	na	44.92923022	-93.2651471	Street Tree (Boulevard)	Platanus x acerifolia 'Bloodgood' (Planetree London 'Bloodgood'	Platanus x acerifolia 'Bloodgood'	Bareroot	1.5	2022 - Planting Spring - Replacement - Other	04/25/2022	April - May
99995	MPRB 2021	4043 2nd Ave S	na	44.92917694	-93.27396427	Street Tree (Boulevard)	Gleditsia triacanthos var. inermis 'Harve' (Honeylocust Common	Gleditsia triacanthos var. inermis 'Harve'	Honeylocust Common Th	Bareroo	1.5	2021	April - May
99999	MPRB 2021	4044 Oakland Ave	na	44.92910824	-93.26635806	Street Tree (Boulevard)	Catalpa speciosa (Catalpa Northern)	Catalpa speciosa	Catalpa Northern)	Bareroo	1.5	2020	April - May
100016	MPRB 2021	4048 14th Ave S	na	44.92909495	-93.25499425	Street Tree (Boulevard)	Gymnocladus dioicus 'Espresso' (Coffeetree Kentucky 'Espresso'	Gymnocladus dioicus 'Espresso'	Coffeetree Kentucky 'Esp	Bareroo	1.5	2019	April - May
100022	MPRB 2022	4049 Elliot Ave	na	44.92907236	-93.2611765	Street Tree (Boulevard)	Gleditsia triacanthos var. inermis 'Harve' (Honeylocust Common	Gleditsia triacanthos var. inermis 'Harve'	Bareroot	1.5	2022 - Planting Spring - Replacement - Other	04/22/2022	April - May
100023	MPRB 2021	4049 Chicago Ave	na	44.92904898	-93.26239259	Street Tree (Boulevard)	Gymnocladus dioicus 'Espresso' (Coffeetree Kentucky 'Espresso'	Gymnocladus dioicus 'Espresso'	Coffeetree Kentucky 'Esp	Bareroo	1.5	2019	April - May
100029	MPRB 2021	405 West Minnehaha Pkwy	na	44.90693612	-93.28486623	Street Tree (Boulevard)	Quercus bicolor (*Oak Bicolor - Swamp White)	Quercus bicolor	*Oak Bicolor - Swamp Wh	Bareroo	1.5	2019	April - May
100036	MPRB 2021	4047 2nd Ave S	na	44.92906508	-93.27397059	Street Tree (Boulevard)	Ginkgo biloba 'Autumn Gold' (Ginkgo 'Autumn Gold')	Ginkgo biloba 'Autumn Gold'	Ginkgo 'Autumn Gold')	Bareroo	1.5	2021	April - May
100053	MPRB 2022	4053 Elliot Ave	na	44.92894448	-93.26117835	Street Tree (Boulevard)	Quercus ellipsoidalis 'Bailskies' (Oak Northern Pin 'Majestic Skie	Quercus ellipsoidalis 'Bailskies'	Container #20	1.5	2022 - Planting Spring - Replacement - Other	04/20/2022	April - May
100067	MPRB 2022	4053 Oakland Ave	na	44.92889556	-93.26621209	Street Tree (Boulevard)	Celtis occidentalis (*Hackberry Common)	Celtis occidentalis	Container #20	1.5	2022 - Planting Spring - Replacement - Other	05/26/2022	April - May
100118	MPRB 2021	408 36th St W	na	44.9377731	-93.28484385	Street Tree (Boulevard)	Maackia amurensis 'JFS-Schichtel1' (Maackia 'MaacNificent')	Maackia amurensis 'JFS-Schichtel1'	Maackia 'MaacNificent')	Bareroo	1.5	2021	April - May
100129	MPRB 2021	4100 Portland Ave	na	44.92869236	-93.26817741	Street Tree (Boulevard)	Malus 'Spring Snow' (Crabapple 'Spring Snow')	Malus 'Spring Snow'	Crabapple 'Spring Snow')	Bareroo	1.5	2021	April - May
100133	MPRB 2022	4100 Park Ave	na	44.92869303	-93.26526572	Street Tree (Boulevard)	Amelanchier x grandiflora 'Autumn Brilliance' (Serviceberry 'Aut	Amelanchier x grandiflora 'Autumn Brilliance'	Bareroot	1.5	2022 - Planting Spring - Replacement - Other	04/25/2022	April - May
100138	MPRB 2021	4100 Oakland Ave	na	44.92860107	-93.26637237	Street Tree (Boulevard)	Gleditsia triacanthos var. inermis 'Harve' (Honeylocust Common	Gleditsia triacanthos var. inermis 'Harve'	Honeylocust Common Th	Bareroo	1.5	2021	April - May
100141	MPRB 2021	4100 Chicago Ave	41st St E	44.92868957	-93.26274105	Street Tree (Boulevard)	Gleditsia triacanthos var. inermis 'Harve' (Honeylocust Common	Gleditsia triacanthos var. inermis 'Harve'	Honeylocust Common Th	Bareroo	1.5	2021	April - May
100142	MPRB 2021	4100 3rd Ave S	na	44.92867122	-93.27332302	Street Tree (Boulevard)	Crataegus crus-galli var. inermis (Hawthorn Thornless Cockspur)	Crataegus crus-galli var. inermis	Hawthorn Thornless Cock	Bareroo	1.5	2020	April - May
100149	MPRB 2021	4100 Portland Ave	na	44.9286471	-93.2676844	Street Tree (Boulevard)	Gleditsia triacanthos var. inermis 'Shademaster' (Honeylocust Cc	Gleditsia triacanthos var. inermis 'Shademaster'	Honeylocust Common Th	Bareroo	1.5	2021	April - May
100154	MPRB 2021	4100 Harriet Ave	na	44.92853624	-93.28577119	Street Tree (Boulevard)	Gymnocladus dioicus 'Espresso' (Coffeetree Kentucky 'Espresso'	Gymnocladus dioicus 'Espresso'	Coffeetree Kentucky 'Esp	Bareroo	1.5	2021	April - May
100155	MPRB 2021	4100 Chicago Ave	na	44.92864125	-93.26261405	Street Tree (Boulevard)	Celtis occidentalis (*Hackberry Common)	Celtis occidentalis	*Hackberry Common)	Contain	1.5	2020	April - May
100157	MPRB 2021	4101 Oakland Ave	na	44.92869989	-93.26598801	Street Tree (Boulevard)	Ginkgo biloba 'Autumn Gold' (Ginkgo 'Autumn Gold')	Ginkgo biloba 'Autumn Gold'	Ginkgo 'Autumn Gold')	Bareroo	1.5	2021	April - May
100158	MPRB 2021	4101 Oakland Ave	na	44.92869241	-93.26583364	Street Tree (Boulevard)	Ginkgo biloba 'Autumn Gold' (Ginkgo 'Autumn Gold')	Ginkgo biloba 'Autumn Gold'	Ginkgo 'Autumn Gold')	Bareroo	1.5	2021	April - May
100169	MPRB 2021	4101 2nd Ave S	na	44.92861667	-93.27397402	Street Tree (Boulevard)	Ginkgo biloba 'Autumn Gold' (Ginkgo 'Autumn Gold')	Ginkgo biloba 'Autumn Gold'	Ginkgo 'Autumn Gold')	Bareroo	1.5	2021	April - May
100175	MPRB 2021	4104 14th Ave S	na	44.92842496	-93.25500362	Street Tree (Boulevard)	Catalpa speciosa (Catalpa Northern)	Catalpa speciosa	Catalpa Northern)	Bareroo	1.5	2019	April - May
100177	MPRB 2021	4104 Oakland Ave	na	44.92850667	-93.26635866	Street Tree (Boulevard)	Gleditsia triacanthos var. inermis 'Harve' (Honeylocust Common	Gleditsia triacanthos var. inermis 'Harve'	Honeylocust Common Th	Bareroo	1.5	2021	April - May
100178	MPRB 2022	4104 Portland Ave	na	44.92845412	-93.26767436	Street Tree (Boulevard)	Platanus x acerifolia 'Bloodgood' (Planetree London 'Bloodgood'	Platanus x acerifolia 'Bloodgood'	Bareroot	1.5	2022 - Planting Spring - Replacement - Other	04/25/2022	April - May
100180	MPRB 2021	4104 3rd Ave S	na	44.92852797	-93.27281209	Street Tree (Boulevard)	Aesculus x 'Homestead' (Buckeye 'Homestead')	Aesculus x 'Homestead'	Buckeye 'Homestead')	Bareroo	1.5	2021	April - May
100182	MPRB 2021	4106 2nd Ave S	na	44.92850284	-93.27413008	Street Tree (Boulevard)	Ginkgo biloba 'Autumn Gold' (Ginkgo 'Autumn Gold')	Ginkgo biloba 'Autumn Gold'	Ginkgo 'Autumn Gold')	Bareroo	1.5	2021	April - May
100189	MPRB 2021	4108 14th Ave S	na	44.92829993	-93.2550039	Street Tree (Boulevard)	Celtis occidentalis (*Hackberry Common)	Celtis occidentalis	*Hackberry Common)	Contain	1.5	2020	April - May
100198	MPRB 2022	4109 Chicago Ave	na	44.92839589	-93.26239838	Street Tree (Boulevard)	Gleditsia triacanthos var. inermis 'Harve' (Honeylocust Common	Gleditsia triacanthos var. inermis 'Harve'	Bareroot	1.5	2022 - Planting Spring - More Trees Please	04/22/2022	April - May
100209	MPRB 2022	411 Tarrymore Ave	na	44.90974298	-93.27118345	Street Tree (Boulevard)	Cladrastis kentukea (Yellowwood American)	Cladrastis kentukea	Bareroot	1.5	2022 - Planting Spring - Replacement - Other	04/19/2022	April - May
100210	MPRB 2021	411 Tarrymore Ave	na	44.90975937	-93.27102366	Street Tree (Boulevard)	Catalpa speciosa (Catalpa Northern)	Catalpa speciosa	Catalpa Northern)	Bareroo	1.5	2020	April - May
100211	MPRB 2021	411 35th St W	na	44.93945323	-93.2848458	Street Tree (Boulevard)	Gymnocladus dioicus 'McKBranched' (Coffeetree Kentucky 'Dec	Gymnocladus dioicus 'McKBranched'	Coffeetree Kentucky 'Dec	Bareroo	1.5	2020	April - May
100239	MPRB 2021	4116 Chicago Ave	na	44.92816428	-93.26261451	Street Tree (Boulevard)	Celtis occidentalis (*Hackberry Common)	Celtis occidentalis	*Hackberry Common)	Contain	1.5	2020	April - May
100249	MPRB 2021	4756 5th Ave S	48th St E	44.91615265	-93.26921577	Street Tree (Boulevard)	Amelanchier x grandiflora 'Autumn Brilliance' (Serviceberry 'Aut	Amelanchier x grandiflora 'Autumn Brilliance'	Serviceberry 'Autumn Bril	Bareroo	1.5	2019	April - May
100286	MPRB 2022	412 26th St W	na	44.9556006	-93.28498057	Street Tree (Boulevard)	Quercus bicolor (*Oak Bicolor - Swamp White)	Quercus bicolor	Bareroot	1.5	2022 - Planting Spring - Replacement - Ash	04/22/2022	April - May
100301	MPRB 2021	4120 Oakland Ave	na	44.92801766	-93.26635711	Street Tree (Boulevard)	Ginkgo biloba 'Princeton Sentry' (Ginkgo 'Princeton Sentry')	Ginkgo biloba 'Princeton Sentry'	Ginkgo 'Princeton Sentry'	Bareroo	1.5	2019	April - May
100306	MPRB 2022	4121 11th Ave S	na	44.92802991	-93.25865371	Street Tree (Boulevard)	Ginkgo biloba 'The President' (Ginkgo 'Presidential Gold')	Ginkgo biloba 'The President'	Bareroot	1.25	2022 - Planting Spring - More Trees Please	04/22/2022	April - May
100307	MPRB 2021	4121 2nd Ave S	na	44.92806368	-93.27397296	Street Tree (Boulevard)	Celtis occidentalis (*Hackberry Common)	Celtis occidentalis	*Hackberry Common)	Contain	1.5	2020	April - May
100328	MPRB 2021	4128 Elliot Ave	na	44.92785045	-93.26132423	Street Tree (Boulevard)	Gleditsia triacanthos var. inermis 'Harve' (Honeylocust Common	Gleditsia triacanthos var. inermis 'Harve'	Honeylocust Common Th	Bareroo	1.5	2021	April - May
100330	MPRB 2021	4128 Chicago Ave	na	44.92782554	-93.2626131	Street Tree (Boulevard)	Larix laricina (Tamarack)	Larix laricina	Tamarack)	Bareroo	1.5	2019	April - May
100335	MPRB 2021	4129 Elliot Ave	na	44.92785514	-93.2611775	Street Tree (Boulevard)	Ginkgo biloba 'Autumn Gold' (Ginkgo 'Autumn Gold')	Ginkgo biloba 'Autumn Gold'	Ginkgo 'Autumn Gold')	Bareroo	1.5	2020	April - May
100353	MPRB 2021	4132 Elliot Ave	na	44.92770095	-93.26131349	Street Tree (Boulevard)	Celtis occidentalis (*Hackberry Common)	Celtis occidentalis	*Hackberry Common)	Contain	1.5	2020	April - May
100356	MPRB 2021	4132 Chicago Ave	na	44.92763575	-93.262615	Street Tree (Boulevard)	Larix laricina (Tamarack)	Larix laricina	Tamarack)	Bareroo	1.5	2019	April - May
100366	MPRB 2021	4134 3rd Ave S	na	44.92765308	-93.27282468	Street Tree (Boulevard)	Ginkgo biloba 'Autumn Gold' (Ginkgo 'Autumn Gold')	Ginkgo biloba 'Autumn Gold'	Ginkgo 'Autumn Gold')	Bareroo	1.5	2021	April - May
100375	MPRB 2021	4136 Oakland Ave	na	44.92757098	-93.26635863	Street Tree (Boulevard)	Aesculus x 'Homestead' (Buckeye 'Homestead')	Aesculus x 'Homestead'	Buckeye 'Homestead')	Bareroo	1.5	2021	April - May
100377	MPRB 2021	4136 Chicago Ave	na	44.92754138	-93.26261593	Street Tree (Boulevard)	Phellodendron amurense 'His Majesty' (Corktree 'His Majesty')	Phellodendron amurense 'His Majesty'	Corktree 'His Majesty')	Contain	1.25	2021	April - May
100381	MPRB 2022	4137 Chicago Ave	na	44.92767309	-93.26239647	Street Tree (Boulevard)	Quercus ellipsoidalis 'Bailskies' (Oak Northern Pin 'Majestic Skie	Quercus ellipsoidalis 'Bailskies'	Container #20	1.5	2022 - Planting Spring - Replacement - Other	04/20/2022	April - May
100384	MPRB 2021	4137 Park Ave	na	44.92756196	-93.26490266	Street Tree (Boulevard)	Ginkgo biloba 'Princeton Sentry' (Ginkgo 'Princeton Sentry')	Ginkgo biloba 'Princeton Sentry'	Ginkgo 'Princeton Sentry'	Bareroo	1.5	2019	April - May
100400	MPRB 2021	4143 2nd Ave S	na	44.9274773	-93.27397149	Street Tree (Boulevard)	Ginkgo biloba 'Autumn Gold' (Ginkgo 'Autumn Gold')	Ginkgo biloba 'Autumn Gold'	Ginkgo 'Autumn Gold')	Bareroo	1.5	2021	April - May
100405	MPRB 2022	4144 Chicago Ave	na	44.92732504	-93.26261565	Street Tree (Boulevard)	Carpinus caroliniana 'JN Select A' PPAF (Beech Blue - Musclewoc	Carpinus caroliniana 'JN Select A' PPAF	Bareroot	1.25	2022 - Planting Spring - Replacement - Ash	04/25/2022	April - May
100414	MPRB 2022	4145 Chicago Ave	na	44.92741556	-93.26239838	Street Tree (Boulevard)	Quercus ellipsoidalis 'Bailskies' (Oak Northern Pin 'Majestic Skie	Quercus ellipsoidalis 'Bailskies'	Container #20	1.5	2022 - Planting Spring - Replacement - Other	04/20/2022	April - May
100421	MPRB 2022	4145 Oakland Ave	na	44.92733578	-93.26621399	Street Tree (Boulevard)	Platanus x acerifolia 'Bloodgood' (Planetree London 'Bloodgood'	Platanus x acerifolia 'Bloodgood'	Bareroot	1.5	2022 - Planting Spring - More Trees Please	04/25/2022	April - May
100427	MPRB 2021	4148 Chicago Ave	na	44.92718916	-93.26262937	Street Tree (Boulevard)	Amelanchier x grandiflora 'Autumn Brilliance' (Serviceberry 'Aut	Amelanchier x grandiflora 'Autumn Brilliance'	Serviceberry 'Autumn Bril	Bareroo	1.5	2020	April - May
100429	MPRB 2021	4148 Oakland Ave	na	44.92722787	-93.26635933	Street Tree (Boulevard)	Ginkgo biloba 'Autumn Gold' (Ginkgo 'Autumn Gold')	Ginkgo biloba 'Autumn Gold'	Ginkgo 'Autumn Gold')	Bareroo	1.5	2021	April - May
100437	MPRB 2022	419 36th St E	na	44.93770407	-93.2693211	Street Tree (Boulevard)	Cladrastis kentukea (Yellowwood American)	Cladrastis kentukea	Bareroot	1.5	2022 - Planting Spring - Replacement - Other	05/05/2022	April - May
100440	MPRB 2021	415 35th St W	na	44.93945083	-93.28510293	Street Tree (Boulevard)	Gymnocladus dioicus 'McKBranched' (Coffeetree Kentucky 'Dec	Gymnocladus dioicus 'McKBranched'	Coffeetree Kentucky 'Dec	Bareroo	1.5	2020	April - May
100442	MPRB 2021	4152 2nd Ave S	na	44.92722742	-93.27411313	Street Tree (Boulevard)	Gleditsia triacanthos var. inermis 'Harve' (Honeylocust Common	Gleditsia triacanthos var. inermis 'Harve'	Honeylocust Common Th	Bareroo	1.5	2021	April - May
100446	MPRB 2021	4151 2nd Ave S	na	44.92715739	-93.27396054	Street Tree (Boulevard)	Ginkgo biloba 'Princeton Sentry' (Ginkgo 'Princeton Sentry')	Ginkgo biloba 'Princeton Sentry'	Ginkgo 'Princeton Sentry'	Bareroo	1.5	2019	April - May
100450	MPRB 2021	4152 Park Ave	42nd St E	44.92700664	-93.26530478	Street Tree (Boulevard)	Gleditsia triacanthos var. inermis (*Honeylocust Common Thorn	Gleditsia triacanthos var. inermis	*Honeylocust Common T	*..na	0	2019	April - May
100468	MPRB 2021	4153 Elliot Ave	42nd St E	44.92701182	-93.26072303	Street Tree (Boulevard)	Gymnocladus dioicus 'Espresso' (Coffeetree Kentucky 'Espresso'	Gymnocladus dioicus 'Espresso'	Coffeetree Kentucky 'Esp	Bareroo	1.5	2021	April - May
100469	MPRB 2022	4155 Park Ave	42nd St E	44.92700709	-93.26476563	Street Tree (Boulevard)	Gymnocladus dioicus 'Espresso' (Coffeetree Kentucky 'Espresso'	Gymnocladus dioicus 'Espresso'	Bareroot	1.5	2022 - Planting Spring - Replacement - Other	04/25/2022	April - May
100470	MPRB 2022	4153 Chicago Ave	42nd St E	44.92701398	-93.26211091	Street Tree (Boulevard)	Gleditsia triacanthos var. inermis 'Harve' (Honeylocust Common	Gleditsia triacanthos var. inermis 'Harve'	Bareroot	1.5	2022 - Planting Spring - Replacement - Other	04/22/2022	April - May
100483	MPRB 2021	4153 Park Ave	na	44.92710992	-93.26490274	Street Tree (Boulevard)	Gleditsia triacanthos var. inermis 'Shademaster' (Honeylocust Cc	Gleditsia triacanthos var. inermis 'Shademaster'	Honeylocust Common Th	Bareroo	1.5	2021	April - May
100507	MPRB 2021	4201 11th Ave S	42nd St E	44.92686806	-93.25825111	Street Tree (Boulevard)	Catalpa speciosa (Catalpa Northern)	Catalpa speciosa	Catalpa Northern)	Bareroo	1.5	2020	April - May
100513	MPRB 2021	4157 Harriet Ave	na	44.9269673	-93.28562301	Street Tree (Boulevard)	Platanus x acerifolia 'Metzam' (Planetree London 'Metroshade')	Platanus x acerifolia 'Metzam'	Planetree London 'Metro	Bareroo	1.5	2019	April - May

100515	MPRB 2021	417 Lake St E	na	44.94776636	-93.26909702	Street Tree (Boulevard)	Catalpa speciosa (Catalpa Northern)	Catalpa speciosa	Catalpa Northern)	Bareroo	1.5				2019	April - May	
100517	MPRB 2021	417 Lake St E	na	44.94785688	-93.26910383	Street Tree (Boulevard)	Gymnocladus dioicus 'Espresso' (Coffeetree Kentucky 'Espresso'	Gymnocladus dioicus 'Espresso'	Coffeetree Kentucky 'Esp	Bareroo	1.5				2019	April - May	
100518	MPRB 2021	417 Lake St E	na	44.94797717	-93.26910186	Street Tree (Boulevard)	Maackia amurensis 'JFS-Schichtel1' (Maackia 'MaacNificent')	Maackia amurensis 'JFS-Schichtel1'	Maackia 'MaacNificent')	Bareroo	1.25				2019	April - May	
100519	MPRB 2021	417 Lake St E	na	44.9481342	-93.2691006	Street Tree (Boulevard)	Maackia amurensis 'JFS-Schichtel1' (Maackia 'MaacNificent')	Maackia amurensis 'JFS-Schichtel1'	Maackia 'MaacNificent')	Bareroo	1.25				2019	April - May	
100520	MPRB 2021	417 Lake St E	na	44.94806992	-93.26910266	Street Tree (Boulevard)	Maackia amurensis 'JFS-Schichtel1' (Maackia 'MaacNificent')	Maackia amurensis 'JFS-Schichtel1'	Maackia 'MaacNificent')	Bareroo	1.25				2019	April - May	
100524	MPRB 2021	421 33rd St E	33rd St E	44.94313682	-93.26927483	Street Tree (Boulevard)	Gymnocladus dioicus 'Espresso' (Coffeetree Kentucky 'Espresso'	Gymnocladus dioicus 'Espresso'	Coffeetree Kentucky 'Esp	Bareroo	1.5				2019	April - May	
100526	MPRB 2021	417 Lake St E	na	44.94791905	-93.26910444	Street Tree (Boulevard)	Catalpa speciosa (Catalpa Northern)	Catalpa speciosa	Catalpa Northern)	Bareroo	1.5				2019	April - May	
100529	MPRB 2021	420 East Minnehaha Pkwy	na	44.91280965	-93.26914227	Street Tree (Boulevard)	Platanus x acerifolia 'Bloodgood' (Planetree London 'Bloodgood'	Platanus x acerifolia 'Bloodgood'	Planetree London 'Bloodg	Bareroo	1.5				2019	April - May	
100531	MPRB 2021	420 East Minnehaha Pkwy	na	44.91273488	-93.26924539	Street Tree (Boulevard)	Amelanchier x grandiflora 'Autumn Brilliance' (Serviceberry 'Aut	Amelanchier x grandiflora 'Autumn Brilliance'	Serviceberry 'Autumn Bril	Bareroo	1.5				2019	April - May	
100573	MPRB 2021	4200 Chicago Ave	42nd St E	44.92687097	-93.26300626	Street Tree (Boulevard)	Betula nigra (Birch River)	Betula nigra	Birch River)	Bareroo	1.5				2020	April - May	
100574	MPRB 2021	4200 18th Ave S	42nd St E	44.92687146	-93.24878825	Street Tree (Boulevard)	Gleditsia triacanthos var. inermis 'Skycole' (Honeylocust Commo	Gleditsia triacanthos var. inermis 'Skycole'	Honeylocust Common Th	Bareroo	1.5				2020	April - May	
100576	MPRB 2021	4731 14th Ave S	47th St E	44.91700824	-93.25488289	Street Tree (Boulevard)	Catalpa speciosa (Catalpa Northern)	Catalpa speciosa	Catalpa Northern)	Bareroo	1.5				2019	April - May	
100577	MPRB 2021	4200 12th Ave S	42nd St E	44.92686985	-93.25781958	Street Tree (Boulevard)	Syringa reticulata 'Bailnce' (Lilac Japanese Tree 'Snowdance')	Syringa reticulata 'Bailnce'	Lilac Japanese Tree 'Snow	Bareroo	1.5				2021	April - May	
100581	MPRB 2021	4200 Columbus Ave	42nd St E	44.92687111	-93.26397147	Street Tree (Boulevard)	Catalpa speciosa (Catalpa Northern)	Catalpa speciosa	Catalpa Northern)	Bareroo	1.5				2019	April - May	
100585	MPRB 2021	4200 Elliot Ave	42nd St E	44.9268718	-93.26146512	Street Tree (Boulevard)	Catalpa speciosa (Catalpa Northern)	Catalpa speciosa	Catalpa Northern)	Bareroo	1.5				2020	April - May	
100590	MPRB 2021	4200 18th Ave S	42nd St E	44.92687373	-93.24902047	Street Tree (Boulevard)	Ostrya virginiana (*Ironwood)	Ostrya virginiana	*Ironwood)	Contain	1.5				2019	April - May	
100596	MPRB 2021	4200 Chicago Ave	42nd St E	44.92687163	-93.26277078	Street Tree (Boulevard)	Gleditsia triacanthos var. inermis 'Skycole' (Honeylocust Commo	Gleditsia triacanthos var. inermis 'Skycole'	Honeylocust Common Th	Bareroo	1.5				2020	April - May	
100600	MPRB 2022	4200 Oakland Ave	42nd St E	44.92687576	-93.26673963	Street Tree (Boulevard)	Ginkgo biloba 'The President' (Ginkgo 'Presidential Gold')	Ginkgo biloba 'The President'	Bareroot	1.25	2022 - Planting Spring - More Trees Please	04/21/2022		April - May			
100609	MPRB 2021	4200 Columbus Ave	42nd St E	44.9268721	-93.26407995	Street Tree (Boulevard)	Betula nigra (Birch River)	Betula nigra	Birch River)	Bareroo	1.5				2020	April - May	
100611	MPRB 2021	4200 13th Ave S	42nd St E	44.9268694	-93.2565214	Street Tree (Boulevard)	Catalpa speciosa (Catalpa Northern)	Catalpa speciosa	Catalpa Northern)	Bareroo	1.5				2019	April - May	
100618	MPRB 2022	4200 Bloomington Ave	na	44.92671682	-93.25248013	Street Tree (Boulevard)	Catalpa speciosa (Catalpa Northern)	Catalpa speciosa	Bareroot	1.5	2022 - Planting Spring - More Trees Please	04/21/2022		April - May			
100619	MPRB 2022	4200 Bloomington Ave	na	44.92660081	-93.25248167	Street Tree (Boulevard)	Catalpa speciosa (Catalpa Northern)	Catalpa speciosa	Bareroot	1.5	2022 - Planting Spring - More Trees Please	04/21/2022		April - May			
100623	MPRB 2021	4200 16th Ave S	na	44.92678018	-93.25119817	Street Tree (Boulevard)	Gymnocladus dioicus 'Espresso' (Coffeetree Kentucky 'Espresso'	Gymnocladus dioicus 'Espresso'	Coffeetree Kentucky 'Esp	Bareroo	1.5				2019	April - May	
100625	MPRB 2021	4200 12th Ave S	na	44.9268207	-93.25754446	Street Tree (Boulevard)	Catalpa speciosa (Catalpa Northern)	Catalpa speciosa	Catalpa Northern)	Bareroo	1.5				2019	April - May	
100636	MPRB 2021	3532 Pillsbury Ave	na	44.93849343	-93.28147993	Street Tree (Boulevard)	Gymnocladus dioicus 'McKBranched' (Coffeetree Kentucky 'Dec	Gymnocladus dioicus 'McKBranched'	Coffeetree Kentucky 'Dec	Bareroo	1.5				2020	April - May	
100642	MPRB 2021	4200 Columbus Ave	42nd St E	44.92687331	-93.26421433	Street Tree (Boulevard)	Gleditsia triacanthos var. inermis 'Harve' (Honeylocust Common	Gleditsia triacanthos var. inermis 'Harve'	Honeylocust Common Th	Bareroo	1.5				2021	April - May	
100645	MPRB 2021	4200 Grand Ave S	42nd St W	44.92676998	-93.28483812	Street Tree (Boulevard)	Gymnocladus dioicus 'McKBranched' (Coffeetree Kentucky 'Dec	Gymnocladus dioicus 'McKBranched'	Coffeetree Kentucky 'Dec	Bareroo	1.5				2020	April - May	
100652	MPRB 2022	4200 Blaisdell Ave	42nd St W	44.92680898	-93.27956594	Street Tree (Boulevard)	Gymnocladus dioicus 'McKBranched' (Coffeetree Kentucky 'Dec	Gymnocladus dioicus 'McKBranched'	B & B	1.5	2022 - Planting Spring - Replacement - Other	05/05/2022		April - May			
100673	MPRB 2021	4201 17th Ave S	42nd St E	44.92687211	-93.24934222	Street Tree (Boulevard)	Pyrus ussuriensis 'Bailfrost' (Pear Ussurian 'Mountain Frost')	Pyrus ussuriensis 'Bailfrost'	Pear Ussurian 'Mountain	Bareroo	60				2020	April - May	
100674	MPRB 2021	4201 Chicago Ave	42nd St E	44.92687247	-93.262089	Street Tree (Boulevard)	Pyrus 'NCPX2' P.A.F. (Pear 'Chastity')	Pyrus 'NCPX2' P.A.F.	Pear 'Chastity')	Bareroo	1.25				2019	April - May	
100689	MPRB 2022	4201 14th Ave S	42nd St E	44.92687033	-93.25470561	Street Tree (Boulevard)	Maackia amurensis 'JFS-Schichtel1' (Maackia 'MaacNificent')	Maackia amurensis 'JFS-Schichtel1'	Bareroot	1.5	2022 - Planting Spring - More Trees Please	04/21/2022		April - May			
100700	MPRB 2021	4201 Park Ave	42nd St E	44.92687211	-93.26463118	Street Tree (Boulevard)	Catalpa speciosa (Catalpa Northern)	Catalpa speciosa	Catalpa Northern)	Bareroo	1.5				2020	April - May	
100702	MPRB 2021	4201 12th Ave S	42nd St E	44.92687001	-93.25706698	Street Tree (Boulevard)	Amelanchier x grandiflora 'Autumn Brilliance' (Serviceberry 'Aut	Amelanchier x grandiflora 'Autumn Brilliance'	Serviceberry 'Autumn Bril	Bareroo	1.5				2020	April - May	
100727	MPRB 2022	4201 Portland Ave	42nd St E	44.92687723	-93.26713642	Street Tree (Boulevard)	Ginkgo biloba 'The President' (Ginkgo 'Presidential Gold')	Ginkgo biloba 'The President'	Bareroot	1.25	2022 - Planting Spring - More Trees Please	04/21/2022		April - May			
100730	MPRB 2021	4201 Park Ave	42nd St E	44.92687295	-93.26473336	Street Tree (Boulevard)	Ulmus americana 'New Harmony' (Elm American 'New Harmony'	Ulmus americana 'New Harmony'	Elm American 'New Harm	Bareroo	1.5				2019	April - May	
100737	MPRB 2021	4201 Columbus Ave	42nd St E	44.92687247	-93.26340819	Street Tree (Boulevard)	Ulmus americana 'New Harmony' (Elm American 'New Harmony'	Ulmus americana 'New Harmony'	Elm American 'New Harm	Bareroo	1.5				2019	April - May	
100757	MPRB 2021	4203 1st Ave S	na	44.92665944	-93.27656255	Street Tree (Boulevard)	Carpinus caroliniana 'JN Select A' PPAF (Beech Blue - Musclewoo	Carpinus caroliniana 'JN Select A' PPAF	Beech Blue - Musclewooc	Bareroo	1.5				2020	April - May	
100765	MPRB 2021	4204 17th Ave S	na	44.92661987	-93.24994476	Street Tree (Boulevard)	Gleditsia triacanthos var. inermis 'Harve' (Honeylocust Common	Gleditsia triacanthos var. inermis 'Harve'	Honeylocust Common Th	Bareroo	1.5				2021	April - May	
100768	MPRB 2022	4204 10th Ave S	na	44.9266646	-93.26006067	Street Tree (Boulevard)	Catalpa speciosa (Catalpa Northern)	Catalpa speciosa	Bareroot	1.5	2022 - Planting Spring - More Trees Please	04/20/2022		April - May			
100770	MPRB 2022	4204 14th Ave S	na	44.92660307	-93.25500236	Street Tree (Boulevard)	Catalpa speciosa (Catalpa Northern)	Catalpa speciosa	Bareroot	1.5	2022 - Planting Spring - Replacement - Other	04/21/2022		April - May			
100793	MPRB 2021	4205 15th Ave S	na	44.92667859	-93.25358506	Street Tree (Boulevard)	Gleditsia triacanthos var. inermis 'Harve' (Honeylocust Common	Gleditsia triacanthos var. inermis 'Harve'	Honeylocust Common Th	Bareroo	1.5				2021	April - May	
100795	MPRB 2021	4204 11th Ave S	na	44.92666633	-93.25880009	Street Tree (Boulevard)	Cladrastis kentukea (Yellowwood American)	Cladrastis kentukea	Yellowwood American)	Bareroo	1.5				2020	April - May	
100818	MPRB 2021	4208 Chicago Ave	na	44.92657179	-93.26261561	Street Tree (Boulevard)	Aesculus x arnoldiana 'Autumn Splendor' (Buckeye 'Autumn Spl	Aesculus x arnoldiana 'Autumn Splendor'	Buckeye 'Autumn Splend	Bareroo	1.5				2019	April - May	
100824	MPRB 2021	4208 11th Ave S	na	44.92658194	-93.25880027	Street Tree (Boulevard)	Cladrastis kentukea (Yellowwood American)	Cladrastis kentukea	Yellowwood American)	Bareroo	1.5				2020	April - May	
100827	MPRB 2021	4208 16th Ave S	na	44.92649286	-93.25120142	Street Tree (Boulevard)	Cladrastis kentukea (Yellowwood American)	Cladrastis kentukea	Yellowwood American)	Bareroo	1.5				2020	April - May	
100828	MPRB 2021	4208 17th Ave S	na	44.92643606	-93.24994646	Street Tree (Boulevard)	Gleditsia triacanthos var. inermis 'Harve' (Honeylocust Common	Gleditsia triacanthos var. inermis 'Harve'	Honeylocust Common Th	Bareroo	1.5				2021	April - May	
100848	MPRB 2021	4209 Chicago Ave	na	44.92647927	-93.26240594	Street Tree (Boulevard)	Celtis occidentalis (*Hackberry Common)	Celtis occidentalis	*Hackberry Common)	Contain	1.5				2019	April - May	
100849	MPRB 2021	4209 17th Ave S	na	44.92655811	-93.24978445	Street Tree (Boulevard)	Gleditsia triacanthos var. inermis 'Harve' (Honeylocust Common	Gleditsia triacanthos var. inermis 'Harve'	Honeylocust Common Th	Bareroo	1.5				2021	April - May	
100850	MPRB 2022	4209 15th Ave S	na	44.92658402	-93.25358527	Street Tree (Boulevard)	Ostrya virginiana (*Ironwood)	Ostrya virginiana	Bareroot	1.5	2022 - Planting Spring - Citizen	04/21/2022		April - May			
100854	MPRB 2021	4209 Park Ave	na	44.92657402	-93.26490744	Street Tree (Boulevard)	Amelanchier x grandiflora 'Autumn Brilliance' (Serviceberry 'Aut	Amelanchier x grandiflora 'Autumn Brilliance'	Serviceberry 'Autumn Bril	Bareroo	1.5				2021	April - May	
100861	MPRB 2021	421 West Minnehaha Pkwy	West Minnehaha Pkwy	44.90701678	-93.28524295	Street Tree (Boulevard)	Larix laricina (Tamarack)	Larix laricina	Tamarack)	Bareroo	1.5				2021	April - May	
100875	MPRB 2021	4211 12th Ave S	na	44.92656587	-93.25738129	Street Tree (Boulevard)	Cladrastis kentukea (Yellowwood American)	Cladrastis kentukea	Yellowwood American)	Bareroo	1.5				2020	April - May	
100878	MPRB 2021	4211 1st Ave S	na	44.92645473	-93.27656537	Street Tree (Boulevard)	Gymnocladus dioicus 'Espresso' (Coffeetree Kentucky 'Espresso'	Gymnocladus dioicus 'Espresso'	Coffeetree Kentucky 'Esp	Bareroo	1.5				2019	April - May	
100881	MPRB 2021	4211 1st Ave S	na	44.92635668	-93.27656555	Street Tree (Boulevard)	Gymnocladus dioicus 'Espresso' (Coffeetree Kentucky 'Espresso'	Gymnocladus dioicus 'Espresso'	Coffeetree Kentucky 'Esp	Bareroo	1.5				2019	April - May	
100885	MPRB 2021	4212 3rd Ave S	na	44.92637876	-93.2728202	Street Tree (Boulevard)	Gleditsia triacanthos var. inermis 'Harve' (Honeylocust Common	Gleditsia triacanthos var. inermis 'Harve'	Honeylocust Common Th	Bareroo	1.5				2021	April - May	
100888	MPRB 2021	4212 Chicago Ave	na	44.92642212	-93.26262118	Street Tree (Boulevard)	Amelanchier x grandiflora 'Autumn Brilliance' (Serviceberry 'Aut	Amelanchier x grandiflora 'Autumn Brilliance'	Serviceberry 'Autumn Bril	Bareroo	1.5				2020	April - May	
100890	MPRB 2021	4212 12th Ave S	na	44.92648523	-93.25754693	Street Tree (Boulevard)	Quercus alba (*Oak White)	Quercus alba	*Oak White)	Contain	1.5				2021	April - May	
100898	MPRB 2022	4212 15th Ave S	na	44.92642723	-93.25373291	Street Tree (Boulevard)	Quercus bicolor (*Oak Bicolor - Swamp White)	Quercus bicolor	Bareroot	1.5	2022 - Planting Spring - More Trees Please	04/21/2022		April - May			
100910	MPRB 2022	4213 13th Ave S	na	44.9264726	-93.25612308	Street Tree (Boulevard)	Ostrya virginiana (*Ironwood)	Ostrya virginiana	Bareroot	1.5	2022 - Planting Spring - Replacement - Other	04/21/2022		April - May			
100913	MPRB 2021	4213 12th Ave S	na	44.92647037	-93.2573815	Street Tree (Boulevard)	Ginkgo biloba 'The President' (Ginkgo 'Presidential Gold')	Ginkgo biloba 'The President'	Ginkgo 'Presidential Gold	Bareroo	1.5				2021	April - May	
100915	MPRB 2021	4213 12th Ave S	na	44.92640181	-93.25738512	Street Tree (Boulevard)	Quercus macrocarpa 'JFS-KW3' (Oak Bur 'Urban Pinnacle')	Quercus macrocarpa 'JFS-KW3'	Oak Bur 'Urban Pinnacle')	Contain	1.5				2019	April - May	
100927	MPRB 2021	4214 Portland Ave	na	44.92634205	-93.26768509	Street Tree (Boulevard)	Aesculus x arnoldiana 'Autumn Splendor' (Buckeye 'Autumn Spl	Aesculus x arnoldiana 'Autumn Splendor'	Buckeye 'Autumn Splend	Bareroo	1.5				2019	April - May	
100933	MPRB 2021	4215 16th Ave S	na	44.92628982	-93.25105329	Street Tree (Boulevard)	Aesculus x arnoldiana 'Autumn Splendor' (Buckeye 'Autumn Spl	Aesculus x arnoldiana 'Autumn Splendor'	Buckeye 'Autumn Splend	Bareroo	1.5				2019	April - May	
100938	MPRB 2021	4215 Columbus Ave	na	44.92645842	-93.26370022	Street Tree (Boulevard)	Gleditsia triacanthos var. inermis 'Skycole' (Honeylocust Commo	Gleditsia triacanthos var. inermis 'Skycole'	Honeylocust Common Th	Bareroo	1.5				2020	April - May	
100946	MPRB 2021	4216 Chicago Ave	na	44.92635273	-93.2626219	Street Tree (Boulevard)	Gleditsia triacanthos var. inermis 'Harve' (Honeylocust Common	Gleditsia triacanthos var. inermis 'Harve'	Honeylocust Common Th	Bareroo	1.5				2020	April - May	
100972	MPRB 2021	4217 17th Ave S	na	44.92635073	-93.24978019	Street Tree (Boulevard)	Cladrastis kentukea (Yellowwood American)	Cladrastis kentukea	Yellowwood American)	Bareroo	1.5				2020	April - May	
100979	MPRB 2021	4217 12th Ave S	na	44.92633325	-93.25738871	Street Tree (Boulevard)	Ginkgo biloba 'The President' (Ginkgo 'Presidential Gold')	Ginkgo biloba 'The President'	Ginkgo 'Presidential Gold	Bareroo	1.5				2021	April - May	
100983	MPRB 2022	4213 Park Ave	na	44.92644725	-93.26492318	Street Tree (Boulevard)	Ginkgo biloba 'The President' (Ginkgo 'Presidential Gold')	Ginkgo biloba 'The President'	Bareroot	1.25	2022 - Planting Spring - More Trees Please	04/21/2022		April - May			
100985	MPRB 2021	4217 Portland Ave	na	44.92630265	-93.26743365	Street Tree (Boulevard)	Gleditsia triacanthos var. inermis 'Harve' (Honeylocust Common	Gleditsia triacanthos var. inermis 'Harve'	Honeylocust Common Th	Bareroo	1.5				2021	April - May	
100995	MPRB 2022	4218 Bloomington Ave	na	44.92636154	-93.25248221	Street Tree (Boulevard)	Quercus bicolor (*Oak Bicolor - Swamp White)	Quercus bicolor	Bareroot	1.5	2022 - Planting Spring - More Trees Please	04/21/2022		April - May			
101012	MPRB 2021	4219 Blaisdell Ave	na	44.92614169	-93.2791487	Street Tree (Boulevard)	Gymnocladus dioicus 'McKBranched' (Coffeetree Kentucky 'Dec	Gymnocladus dioicus 'McKBranched'	Coffeetree Kentucky 'Dec	Bareroo	1.5				2020	April - May	
101017	MPRB 2021	4220 3rd Ave S	na	44.92625414	-93.27282044	Street Tree (Boulevard)	Catalpa speciosa (Catalpa Northern)	Catalpa speciosa	Catalpa Northern)	Bareroo	1.5				2019	April - May	
101023	MPRB 2021	4220 17th Ave S	na	44.92605184	-93.24994217	Street Tree (Boulevard)	Gleditsia triacanthos var. inermis 'Harve' (Honeylocust Common	Gleditsia triacanthos var. inermis 'Harve'	Honeylocust Common Th	Bareroo	1.5				2020	April - May	
101025	MPRB 2021	4220 15th Ave S	na	44.92616561	-93.25373481	Street Tree (Boulevard)	Quercus alba (*Oak White)	Quercus alba	*Oak White)	Contain	1.5				2021	April - May	
101026	MPRB 2021	4220 16th Ave S	na	44.92613117	-93.25120094	Street Tree (Boulevard)	Quercus alba (*Oak White)	Quercus alba	*Oak White)	Contain	1.5				2021	April - May	
101048	MPRB 2021	4221 16th Ave S	na	44.9260493	-93.25105512	Street Tree (Boulevard)	Cladrastis kentukea (Yellowwood American)	Cladrastis kentukea	Yellowwood American)	Bareroo	1.5				2020	April - May	
101049	MPRB 2021	4221 Elliot Ave	na	44.92621492	-93.2611821	Street Tree (Boulevard)	Cladrastis kentukea (Yellowwood American)	Cladrastis kentukea	Yellowwood American)	Bareroo	1.5				2020	April - May	
101052	MPRB 2022	4221 Park Ave	na	44.92622191	-93.26491551	Street Tree (Boulevard)	Amelanchier x grandiflora 'Autumn Brilliance' (Serviceberry 'Aut	Amelanchier x grandiflora 'Autumn Brilliance'	Bareroot	1.5	2022 - Planting Spring - More Trees Please	04/21/2022		April - May			
101054	MPRB 2022	4217 Park Ave	na	44.92634902	-93.26492601	Street Tree (Boulevard)	Catalpa speciosa (Catalpa Northern)	Catalpa speciosa	Bareroot	1.5	2022 - Planting Spring - More Trees Please	04/21/2022		April - May			
101069	MPRB 2021	4223 5th Ave S	na	44.92609273	-93.26878664	Street Tree (Boulevard)	Ulmus americana 'New Harmony' (Elm American 'New Harmony'	Ulmus americana 'New Harmony'	Elm American 'New Harm	Bareroo	1.5				2019	April - May	
101077	MPRB 2021	4224 Oakland Ave	na	44.92612048	-93.26637467	Street Tree (Boulevard)	Catalpa speciosa (Catalpa Northern)	Catalpa speciosa	Catalpa Northern)	Bareroo	1.5				2020	April - May	
101078	MPRB 2021	4224 Chicago Ave	na	44.92609427	-93.26262356	Street Tree (Boulevard)	Gleditsia triacanthos var. inermis 'Harve' (Honeylocust Common	Gleditsia triacanthos var. inermis 'Harve'	Honeylocust Common Th	Bareroo	1.5				2020	April - May	
101085	MPRB 2021	4228 Elliot Ave	na	44.92603551	-93.26131973	Street Tree (Boulevard)	Cladrastis kentukea (Yellowwood American)	Cladrastis kentukea	Yellowwood American)	Bareroo	1.5				2020	April - May	
101101	MPRB 2021	4225 Oakland Ave	na	44.92608731	-93.26623047	Street Tree (Boulevard)	Catalpa speciosa (Catalpa Northern)	Catalpa speciosa	Catalpa Northern)	Bareroo	1.5				2020	April - May	
101103	MPRB 2022	4225 Park Ave	na	44.92612167	-93.26491776	Street Tree (Boulevard)	Amelanchier x grandiflora 'Autumn Brilliance' (Serviceberry 'Aut	Amelanchier x grandiflora 'Autumn Brilliance'	Bareroot	1.5	2022 - Planting Spring - More Trees Please	04/21/2022		April - May			
101136	MPRB 2021	4226 5th Ave S	na	44.92601556	-93.26893423	Street Tree (Boulevard)	Aesculus x arnoldiana 'Autumn Splendor' (Buckeye 'Autumn Spl	Aesculus x arnoldiana 'Autumn Splendor'	Buckeye 'Autumn Splend	Bareroo	1.5				2019	April - May	
101142	MPRB 2021	4227 12th Ave S	na	44.92600266	-93.25739117	Street Tree (Boulevard)	Quercus macrocarpa (*Oak Bur)	Quercus macrocarpa	*Oak Bur)	Contain	1.5				2019	April - May	
101149	MPRB 2021	4228 Chicago Ave	na	44.92601687	-93.26262372	Street Tree (Boulevard)	Betula nigra (Birch River)	Betula nigra	Birch River)	Bareroo	1.5				2020	April - May	
101157	MPRB 2021	4228 12th Ave S	na	44.92598816	-93.25755319	Street Tree (Boulevard)	Catalpa speciosa (Catalpa Northern)	Catalpa speciosa	Catalpa Northern)	Bareroo	1.5				2020	April - May	
101197	MPRB 2022	423 33rd St E	5th Ave S	44.94293125	-93.26903337	Street Tree (Boulevard)	Cladrastis kentukea (Yellowwood American)	Cladrastis kentukea	Bareroot	1.5	2022 - Planting Spring - More Trees Please	05/05/2022		April - May			
101206	MPRB 2022	423 44th St E	na	44.92325564	-93.26928912	Street Tree (Boulevard)	Amelanchier x grandiflora 'Autumn Brilliance' (Serviceberry 'Aut	Amelanchier x grandiflora 'Autumn Brilliance'	Bareroot	1.5	2022 - Planting Spring - Replacement - Other	04/19/2022		April - May			
101219	MPRB 2021	4230 14th Ave S	na	44.92589525	-93.25500135	Street Tree (Boulevard)	Quercus alba (*Oak White)	Quercus alba	*Oak White)	Contain	1.5				2021	April - May	
101222	MPRB 2021	4230 16th Ave S	na	44.92584018	-93.2512016	Street Tree (Boulevard)	Catalpa speciosa (Catalpa Northern)	Catalpa speciosa	Catalpa Northern)	Bareroo	1.5				2020	April - May	
101232	MPRB 2022	4231 12th Ave S	na	44.92588881	-93.25738968	Street Tree (Boulevard)	Catalpa speciosa (Catalpa Northern)	Catalpa speciosa	Bareroot	1.5	2022 - Planting Spring - Replacement - Ash	04/20/2022		April - May			
101234	MPRB 2021	4231 16th Ave S	na	44.92574727	-93.25105064	Street Tree (Boulevard)	Quercus macrocarpa 'JFS-KW3' (Oak Bur 'Urban Pinnacle')	Quercus macrocarpa 'JFS-KW3'	Oak Bur 'Urban Pinnacle')	Contain	1.5				2019	April - May	
101240	MPRB 2022	4231 1st Ave S	na	44.9258578	-93.27656647	Street Tree (Boulevard)	Larix laricina (Tamarack)	Larix laricina	Container #15	1.5	2022 - Planting Spring - Replacement - Other	04/22/2022		April - May			
101241	MPRB 2022	4232 3rd Ave S	na	44.92583241	-93.27282576	Street Tree (Boulevard)	Ostrya virginiana (*Ironwood)	Ostrya virginiana	Bareroot	1.5	2022 - Planting Spring - More Trees Please	04/20/2022		April - May			
101242	MPRB 2021	4232 Chicago Ave	na	44.92591477	-93.26262672	Street Tree (Boulevard)	Amelanchier x grandiflora 'Autumn Brilliance' (Serviceberry 'Aut	Amelanchier x grandiflora 'Autumn Brilliance'	Serviceberry 'Autumn Bril	Bareroo	1.5				2020	April - May	
101244	MPRB 2021	4232 Oakland Ave	na	44.92601266	-93.26637928	Street Tree (Boulevard)	Catalpa speciosa (Catalpa Northern)	Catalpa speciosa	Catalpa Northern)	Bareroo	1.5				2020	April - May	
101247	MPRB 2022	4220 10th Ave S	na	44.92620066	-93.26007024	Street Tree (Boulevard)	Ostrya virginiana (*Ironwood)	Ostrya virginiana	Bareroot	1.5	2022 - Planting Spring - Replacement - Other	04/20/2022		April - May			

101300	MPRB 2021	4235	12th Ave S	na	44.92579943	-93.25739331	Street Tree (Boulevard)	Quercus alba (*Oak White)	Quercus alba	*Oak White)	Contain	1.5			2021	April - May
101301	MPRB 2021	4235	17th Ave S	na	44.92580257	-93.24978231	Street Tree (Boulevard)	Gymnocladus dioicus 'Espresso' (Coffeetree Kentucky 'Espresso'	Gymnocladus dioicus 'Espresso'	Coffeetree Kentucky 'Esp	Bareroo	1.5			2019	April - May
101302	MPRB 2021	4235	17th Ave S	na	44.92588806	-93.24978342	Street Tree (Boulevard)	Gleditsia triacanthos var. inermis 'Harve' (Honeylocust Common	Gleditsia triacanthos var. inermis 'Harve'	Honeylocust Common Th	Bareroo	1.5			2020	April - May
101303	MPRB 2022	4235	1st Ave S	na	44.925758	-93.27656666	Street Tree (Boulevard)	Larix laricina (Tamarack)	Larix laricina	Container #15	1.5	2022 - Planting Spring - Replacement - Other	04/22/2022		April - May
101309	MPRB 2022	4236	Park Ave	na	44.9257912	-93.26517859	Street Tree (Boulevard)	Ginkgo biloba 'The President' (Ginkgo 'Presidential Gold')	Ginkgo biloba 'The President'	Bareroot	1.25	2022 - Planting Spring - More Trees Please	04/21/2022		April - May
101313	MPRB 2021	4236	17th Ave S	na	44.92549391	-93.24994219	Street Tree (Boulevard)	Gymnocladus dioicus 'Espresso' (Coffeetree Kentucky 'Espresso'	Gymnocladus dioicus 'Espresso'	Coffeetree Kentucky 'Esp	Bareroo	1.5			2019	April - May
101314	MPRB 2022	4236	10th Ave S	na	44.92573947	-93.26007385	Street Tree (Boulevard)	Ostrya virginiana (*Ironwood)	Ostrya virginiana	Bareroot	1.5	2022 - Planting Spring - More Trees Please	04/20/2022		April - May
101318	MPRB 2021	4236	Oakland Ave	na	44.92587392	-93.26637915	Street Tree (Boulevard)	Gleditsia triacanthos var. inermis 'Skycole' (Honeylocust Commo	Gleditsia triacanthos var. inermis 'Skycole'	Honeylocust Common Th	Bareroo	1.5			2020	April - May
101328	MPRB 2021	4237	Elliot Ave	na	44.92578565	-93.26119089	Street Tree (Boulevard)	Catalpa speciosa (Catalpa Northern)	Catalpa speciosa	Catalpa Northern)	Bareroo	1.5			2020	April - May
101329	MPRB 2021	4237	Chicago Ave	na	44.92572505	-93.26240949	Street Tree (Boulevard)	Catalpa speciosa (Catalpa Northern)	Catalpa speciosa	Catalpa Northern)	Bareroo	1.5			2020	April - May
101332	MPRB 2021	4237	11th Ave S	na	44.92570994	-93.25866445	Street Tree (Boulevard)	Gleditsia triacanthos var. inermis 'Harve' (Honeylocust Common	Gleditsia triacanthos var. inermis 'Harve'	Honeylocust Common Th	Bareroo	1.5			2020	April - May
101333	MPRB 2021	4237	18th Ave S	na	44.92576028	-93.24852293	Street Tree (Boulevard)	Gleditsia triacanthos var. inermis 'Harve' (Honeylocust Common	Gleditsia triacanthos var. inermis 'Harve'	Honeylocust Common Th	Bareroo	1.5			2021	April - May
101350	MPRB 2021	4239	5th Ave S	na	44.92566074	-93.26879121	Street Tree (Boulevard)	Gleditsia triacanthos var. inermis 'Harve' (Honeylocust Common	Gleditsia triacanthos var. inermis 'Harve'	Honeylocust Common Th	Bareroo	1.5			2021	April - May
101352	MPRB 2021	4239	Bloomington Ave	na	44.92559633	-93.25229386	Street Tree (Boulevard)	Cladrastis kentukea (Yellowwood American)	Cladrastis kentukea	Yellowwood American)	Bareroo	1.5			2020	April - May
101353	MPRB 2021	4239	15th Ave S	na	44.92577071	-93.25359355	Street Tree (Boulevard)	Catalpa speciosa (Catalpa Northern)	Catalpa speciosa	Catalpa Northern)	Bareroo	1.5			2019	April - May
101355	MPRB 2022	4239	12th Ave S	na	44.92569106	-93.25738835	Street Tree (Boulevard)	Catalpa speciosa (Catalpa Northern)	Catalpa speciosa	Bareroot	1.5	2022 - Planting Spring - More Trees Please	04/20/2022		April - May
101358	MPRB 2021	4239	16th Ave S	na	44.92542046	-93.25105011	Street Tree (Boulevard)	Gymnocladus dioicus 'Espresso' (Coffeetree Kentucky 'Espresso'	Gymnocladus dioicus 'Espresso'	Coffeetree Kentucky 'Esp	Bareroo	1.5			2019	April - May
101369	MPRB 2021	424	24th St W	24th St W	44.95917225	-93.28511554	Street Tree (Boulevard)	Gymnocladus dioicus 'Espresso' (Coffeetree Kentucky 'Espresso'	Gymnocladus dioicus 'Espresso'	Coffeetree Kentucky 'Esp	Bareroo	1.5			2020	April - May
101374	MPRB 2022	4240	Chicago Ave	na	44.92573049	-93.26262822	Street Tree (Boulevard)	Amelanchier x grandiflora 'Autumn Brilliance' (Serviceberry 'Aut	Amelanchier x grandiflora 'Autumn Brilliance'	Bareroot	1.5	2022 - Planting Spring - More Trees Please	04/21/2022		April - May
101375	MPRB 2021	4240	3rd Ave S	na	44.92565351	-93.27282611	Street Tree (Boulevard)	Gleditsia triacanthos var. inermis 'Harve' (Honeylocust Common	Gleditsia triacanthos var. inermis 'Harve'	Honeylocust Common Th	Bareroo	1.5			2020	April - May
101380	MPRB 2021	4240	Elliot Ave	na	44.92569181	-93.26132536	Street Tree (Boulevard)	Cladrastis kentukea (Yellowwood American)	Cladrastis kentukea	Yellowwood American)	Bareroo	1.5			2020	April - May
101388	MPRB 2022	4240	Park Ave	na	44.92571333	-93.2651715	Street Tree (Boulevard)	Ostrya virginiana (*Ironwood)	Ostrya virginiana	Bareroot	1.5	2022 - Planting Spring - More Trees Please	04/21/2022		April - May
101398	MPRB 2021	4241	Portland Ave	na	44.92571643	-93.26744916	Street Tree (Boulevard)	Aesculus x arnoldiana 'Autumn Splendor' (Buckeye 'Autumn Spl	Aesculus x arnoldiana 'Autumn Splendor'	Buckeye 'Autumn Splend	Bareroo	1.5			2019	April - May
101419	MPRB 2022	4246	14th Ave S	na	44.92546633	-93.2550156	Street Tree (Boulevard)	Quercus bicolor (*Oak Bicolor - Swamp White)	Quercus bicolor	Bareroot	1.5	2022 - Planting Spring - More Trees Please	04/21/2022		April - May
101421	MPRB 2022	4244	15th Ave S	na	44.9255019	-93.25373631	Street Tree (Boulevard)	Quercus bicolor (*Oak Bicolor - Swamp White)	Quercus bicolor	Bareroot	1.5	2022 - Planting Spring - More Trees Please	04/21/2022		April - May
101422	MPRB 2021	4242	16th Ave S	na	44.92548489	-93.25119856	Street Tree (Boulevard)	Gleditsia triacanthos var. inermis 'Harve' (Honeylocust Common	Gleditsia triacanthos var. inermis 'Harve'	Honeylocust Common Th	Bareroo	1.5			2021	April - May
101445	MPRB 2021	4244	12th Ave S	na	44.92545799	-93.25755435	Street Tree (Boulevard)	Cladrastis kentukea (Yellowwood American)	Cladrastis kentukea	Yellowwood American)	Bareroo	1.5			2020	April - May
101461	MPRB 2021	4245	17th Ave S	na	44.92549282	-93.24978175	Street Tree (Boulevard)	Ginkgo biloba 'The President' (Ginkgo 'Presidential Gold')	Ginkgo biloba 'The President'	Ginkgo 'Presidential Gold	Bareroo	1.5			2021	April - May
101481	MPRB 2021	4247	Elliot Ave	na	44.92552053	-93.26119342	Street Tree (Boulevard)	Cladrastis kentukea (Yellowwood American)	Cladrastis kentukea	Yellowwood American)	Bareroo	1.5			2020	April - May
101487	MPRB 2021	4248	3rd Ave S	na	44.92533241	-93.2728312	Street Tree (Boulevard)	Gleditsia triacanthos var. inermis 'Harve' (Honeylocust Common	Gleditsia triacanthos var. inermis 'Harve'	Honeylocust Common Th	Bareroo	1.5			2020	April - May
101489	MPRB 2021	4248	3rd Ave S	na	44.92542667	-93.27282878	Street Tree (Boulevard)	Aesculus x arnoldiana 'Autumn Splendor' (Buckeye 'Autumn Spl	Aesculus x arnoldiana 'Autumn Splendor'	Buckeye 'Autumn Splend	Bareroo	1.5			2019	April - May
101491	MPRB 2021	4248	Cedar Ave S	na	44.92534804	-93.24741722	Street Tree (Boulevard)	Gleditsia triacanthos var. inermis 'Harve' (Honeylocust Common	Gleditsia triacanthos var. inermis 'Harve'	Honeylocust Common Th	Bareroo	1.5			2021	April - May
101498	MPRB 2022	4248	Oakland Ave	na	44.92540615	-93.26638681	Street Tree (Boulevard)	Catalpa speciosa (Catalpa Northern)	Catalpa speciosa	Bareroot	1.5	2022 - Planting Spring - More Trees Please	04/21/2022		April - May
101515	MPRB 2021	4249	12th Ave S	na	44.92546884	-93.25739404	Street Tree (Boulevard)	Quercus macrocarpa (*Oak Bur)	Quercus macrocarpa	*Oak Bur)	Contain	1.5			2019	April - May
101516	MPRB 2022	4249	12th Ave S	na	44.92537946	-93.25739253	Street Tree (Boulevard)	Quercus bicolor (*Oak Bicolor - Swamp White)	Quercus bicolor	Bareroot	1.5	2022 - Planting Spring - More Trees Please	04/20/2022		April - May
101518	MPRB 2021	4249	14th Ave S	na	44.9253725	-93.2548657	Street Tree (Boulevard)	Gleditsia triacanthos var. inermis 'Harve' (Honeylocust Common	Gleditsia triacanthos var. inermis 'Harve'	Honeylocust Common Th	Bareroo	1.5			2021	April - May
101548	MPRB 2021	425	Tarrymore Ave	na	44.90987755	-93.27050517	Street Tree (Boulevard)	Catalpa speciosa (Catalpa Northern)	Catalpa speciosa	Catalpa Northern)	Bareroo	1.5			2021	April - May
101559	MPRB 2021	425	26th St W	na	44.95500549	-93.28545399	Street Tree (Boulevard)	Gymnocladus dioicus 'Espresso' (Coffeetree Kentucky 'Espresso'	Gymnocladus dioicus 'Espresso'	Coffeetree Kentucky 'Esp	*..na	0			2019	April - May
101572	MPRB 2021	4250	1st Ave S	43rd St E	44.92512125	-93.27708647	Street Tree (Boulevard)	Quercus x bimundorum 'Midwest' (Oak 'Prairie Stature')	Quercus x bimundorum 'Midwest'	Oak 'Prairie Stature')	Contain	1.5			2020	April - May
101582	MPRB 2021	4251	15th Ave S	na	44.92517841	-93.25344386	Street Tree (Boulevard)	Gleditsia triacanthos var. inermis 'Skycole' (Honeylocust Commo	Gleditsia triacanthos var. inermis 'Skycole'	Honeylocust Common Th	Bareroo	1.5			2020	April - May
101593	MPRB 2022	4252	10th Ave S	na	44.92518202	-93.2602097	Street Tree (Boulevard)	Catalpa speciosa (Catalpa Northern)	Catalpa speciosa	Bareroot	1.5	2022 - Planting Spring - Replacement - Other	04/20/2022		April - May
101600	MPRB 2021	4252	18th Ave S	na	44.92517853	-93.24877252	Street Tree (Boulevard)	Ginkgo biloba 'The President' (Ginkgo 'Presidential Gold')	Ginkgo biloba 'The President'	Ginkgo 'Presidential Gold	Bareroo	1.5			2021	April - May
101613	MPRB 2021	4252	18th Ave S	na	44.92517703	-93.24905585	Street Tree (Boulevard)	Gleditsia triacanthos var. inermis 'Harve' (Honeylocust Common	Gleditsia triacanthos var. inermis 'Harve'	Honeylocust Common Th	Bareroo	1.5			2021	April - May
101617	MPRB 2021	4252	Cedar Ave S	na	44.92526509	-93.24741093	Street Tree (Boulevard)	Ginkgo biloba 'The President' (Ginkgo 'Presidential Gold')	Ginkgo biloba 'The President'	Ginkgo 'Presidential Gold	Bareroo	1.5			2021	April - May
101627	MPRB 2021	4252	Chicago Ave	na	44.92537794	-93.26263194	Street Tree (Boulevard)	Platanus x acerifolia 'Bloodgood' (Planetree London 'Bloodgood'	Platanus x acerifolia 'Bloodgood'	Planetree London 'Bloodg	Bareroo	1.5			2019	April - May
101660	MPRB 2021	4253	17th Ave S	na	44.92529427	-93.24977704	Street Tree (Boulevard)	Gleditsia triacanthos var. inermis 'Harve' (Honeylocust Common	Gleditsia triacanthos var. inermis 'Harve'	Honeylocust Common Th	Bareroo	1.5			2021	April - May
101667	MPRB 2021	4253	Portland Ave	43rd St E	44.92518895	-93.26729383	Street Tree (Boulevard)	Catalpa speciosa (Catalpa Northern)	Catalpa speciosa	Catalpa Northern)	Bareroo	1.5			2020	April - May
101670	MPRB 2021	4253	Portland Ave	43rd St E	44.92518872	-93.2670686	Street Tree (Boulevard)	Gleditsia triacanthos var. inermis 'Skycole' (Honeylocust Commo	Gleditsia triacanthos var. inermis 'Skycole'	Honeylocust Common Th	Bareroo	1.5			2020	April - May
101744	MPRB 2022	4255	3rd Ave S	na	44.92595818	-93.27267693	Street Tree (Boulevard)	Ostrya virginiana (*Ironwood)	Ostrya virginiana	Bareroot	1.5	2022 - Planting Spring - Replacement - Ash	04/20/2022		April - May
101746	MPRB 2021	4255	3rd Ave S	na	44.92632253	-93.27267117	Street Tree (Boulevard)	Catalpa speciosa (Catalpa Northern)	Catalpa speciosa	Catalpa Northern)	Bareroo	1.5			2019	April - May
101765	MPRB 2021	4255	Chicago Ave	na	44.92540307	-93.26241863	Street Tree (Boulevard)	Platanus x acerifolia 'Bloodgood' (Planetree London 'Bloodgood'	Platanus x acerifolia 'Bloodgood'	Planetree London 'Bloodg	Bareroo	1.5			2019	April - May
101846	MPRB 2021	4257	Park Ave	43rd St E	44.92518926	-93.26452504	Street Tree (Boulevard)	Amelanchier x grandiflora 'Autumn Brilliance' (Serviceberry 'Aut	Amelanchier x grandiflora 'Autumn Brilliance'	Serviceberry 'Autumn Bril	Bareroo	1.5			2020	April - May
101859	MPRB 2021	4259	Elliot Ave	43rd St E	44.92518096	-93.26106022	Street Tree (Boulevard)	Pyrus 'NCPX2' P.A.F. (Pear 'Chastity')	Pyrus 'NCPX2' P.A.F.	Pear 'Chastity')	Bareroo	1.25			2019	April - May
101883	MPRB 2021	4300	Oakland Ave	na	44.92508301	-93.26662903	Street Tree (Boulevard)	Betula nigra (Birch River)	Betula nigra	Birch River)	Bareroo	1.5			2020	April - May
101888	MPRB 2022	4300	Portland Ave	43rd St E	44.92508696	-93.26805678	Street Tree (Boulevard)	Catalpa speciosa (Catalpa Northern)	Catalpa speciosa	Bareroot	1.5	2022 - Planting Spring - More Trees Please	04/21/2022		April - May
101889	MPRB 2022	4300	Portland Ave	43rd St E	44.92508207	-93.26784601	Street Tree (Boulevard)	Ginkgo biloba 'Autumn Gold' (Ginkgo 'Autumn Gold')	Ginkgo biloba 'Autumn Gold'	Bareroot	1.5	2022 - Planting Spring - More Trees Please	04/21/2022		April - May
101892	MPRB 2021	4300	14th Ave S	na	44.92507614	-93.25526372	Street Tree (Boulevard)	Gymnocladus dioicus 'Espresso' (Coffeetree Kentucky 'Espresso'	Gymnocladus dioicus 'Espresso'	Coffeetree Kentucky 'Esp	Bareroo	1.5			2019	April - May
101897	MPRB 2021	4300	18th Ave S	na	44.92509198	-93.24880732	Street Tree (Boulevard)	Ginkgo biloba 'The President' (Ginkgo 'Presidential Gold')	Ginkgo biloba 'The President'	Ginkgo 'Presidential Gold	Bareroo	1.5			2021	April - May
101906	MPRB 2021	4300	18th Ave S	43rd St E	44.92508082	-93.24896464	Street Tree (Boulevard)	Syringa reticulata (*Lilac Japanese Tree)	Syringa reticulata	*Lilac Japanese Tree)	Bareroo	1.5			2021	April - May
101912	MPRB 2021	4300	10th Ave S	na	44.92498563	-93.2600711	Street Tree (Boulevard)	Ginkgo biloba 'The President' (Ginkgo 'Presidential Gold')	Ginkgo biloba 'The President'	Ginkgo 'Presidential Gold	Bareroo	1.5			2021	April - May
101919	MPRB 2021	4300	12th Ave S	na	44.92502337	-93.25755704	Street Tree (Boulevard)	Catalpa speciosa (Catalpa Northern)	Catalpa speciosa	Catalpa Northern)	Bareroo	1.5			2019	April - May
101925	MPRB 2021	4300	Columbus Ave	43rd St E	44.92508277	-93.26408341	Street Tree (Boulevard)	Gleditsia triacanthos var. inermis 'Skycole' (Honeylocust Commo	Gleditsia triacanthos var. inermis 'Skycole'	Honeylocust Common Th	Bareroo	1.5			2020	April - May
101943	MPRB 2022	4300	Portland Ave	43rd St E	44.92508103	-93.26816001	Street Tree (Boulevard)	Ginkgo biloba 'Autumn Gold' (Ginkgo 'Autumn Gold')	Ginkgo biloba 'Autumn Gold'	Bareroot	1.5	2022 - Planting Spring - More Trees Please	04/21/2022		April - May
101947	MPRB 2022	4337	Park Ave	na	44.9239413	-93.26497267	Street Tree (Boulevard)	Ginkgo biloba 'The President' (Ginkgo 'Presidential Gold')	Ginkgo biloba 'The President'	Bareroot	1.25	2022 - Planting Spring - Replacement - Ash	04/21/2022		April - May
101952	MPRB 2022	4301	Park Ave	na	44.92447269	-93.26494411	Street Tree (Boulevard)	Catalpa speciosa (Catalpa Northern)	Catalpa speciosa	Bareroot	1.5	2022 - Planting Spring - More Trees Please	04/21/2022		April - May
101999	MPRB 2022	4301	Park Ave	na	44.92418541	-93.26495934	Street Tree (Boulevard)	Catalpa speciosa (Catalpa Northern)	Catalpa speciosa	Bareroot	1.5	2022 - Planting Spring - More Trees Please	04/21/2022		April - May
102008	MPRB 2021	4301	12th Ave S	43rd St E	44.92508115	-93.25727575	Street Tree (Boulevard)	Amelanchier x grandiflora 'Autumn Brilliance' (Serviceberry 'Aut	Amelanchier x grandiflora 'Autumn Brilliance'	Serviceberry 'Autumn Bril	Bareroo	1.5			2020	April - May
102021	MPRB 2022	4301	Park Ave	43rd St E	44.92508014	-93.26482728	Street Tree (Boulevard)	Ginkgo biloba 'Autumn Gold' (Ginkgo 'Autumn Gold')	Ginkgo biloba 'Autumn Gold'	Bareroot	1.5	2022 - Planting Spring - More Trees Please	04/21/2022		April - May
102032	MPRB 2021	4301	14th Ave S	na	44.9250779	-93.2543695	Street Tree (Boulevard)	Platanus x acerifolia 'Bloodgood' (Planetree London 'Bloodgood'	Platanus x acerifolia 'Bloodgood'	Planetree London 'Bloodg	Bareroo	1.5			2019	April - May
102037	MPRB 2022	4301	12th Ave S	na	44.92500605	-93.25739679	Street Tree (Boulevard)	Ostrya virginiana (*Ironwood)	Ostrya virginiana	Bareroot	1.5	2022 - Planting Spring - Replacement - Other	04/20/2022		April - May
102060	MPRB 2022	4301	Portland Ave	43rd St E	44.92509091	-93.26727488	Street Tree (Boulevard)	Catalpa speciosa (Catalpa Northern)	Catalpa speciosa	Bareroot	1.5	2022 - Planting Spring - More Trees Please	04/21/2022		April - May
102126	MPRB 2021	4303	Bloomington Ave	43rd St E	44.92507784	-93.25189215	Street Tree (Boulevard)	Gleditsia triacanthos var. inermis 'Skycole' (Honeylocust Commo	Gleditsia triacanthos var. inermis 'Skycole'	Honeylocust Common Th	Bareroo	1.5			2020	April - May
102127	MPRB 2021	4303	Bloomington Ave	43rd St E	44.92507613	-93.25202473	Street Tree (Boulevard)	Catalpa speciosa (Catalpa Northern)	Catalpa speciosa	Catalpa Northern)	Bareroo	1.5			2020	April - May
102143	MPRB 2022	4304	3rd Ave S	na	44.92478424	-93.27284461	Street Tree (Boulevard)	Ginkgo biloba 'The President' (Ginkgo 'Presidential Gold')	Ginkgo biloba 'The President'	Bareroot	1.25	2022 - Planting Spring - More Trees Please	04/20/2022		April - May
102151	MPRB 2021	4304	Oakland Ave	na	44.92487219	-93.26639614	Street Tree (Boulevard)	Platanus x acerifolia 'Bloodgood' (Planetree London 'Bloodgood'	Platanus x acerifolia 'Bloodgood'	Planetree London 'Bloodg	Bareroo	1.5			2019	April - May
102157	MPRB 2021	4304	12th Ave S	na	44.92484582	-93.25756086	Street Tree (Boulevard)	Gleditsia triacanthos var. inermis 'Harve' (Honeylocust Common	Gleditsia triacanthos var. inermis 'Harve'	Honeylocust Common Th	Bareroo	1.5			2021	April - May
102158	MPRB 2021	4304	17th Ave S	na	44.92483672	-93.24994372	Street Tree (Boulevard)	Quercus alba (*Oak White)	Quercus alba	*Oak White)	Contain	1.5			2021	April - May
102192	MPRB 2021	4305	13th Ave S	na	44.92489165	-93.25612851	Street Tree (Boulevard)	Quercus alba (*Oak White)	Quercus alba	*Oak White)	Contain	1.5			2021	April - May
102194	MPRB 2021	4305	17th Ave S	na	44.924911	-93.24978438	Street Tree (Boulevard)	Gleditsia triacanthos var. inermis 'Harve' (Honeylocust Common	Gleditsia triacanthos var. inermis 'Harve'	Honeylocust Common Th	Bareroo	1.5			2021	April - May
102195	MPRB 2021	4305	15th Ave S	na	44.92492708	-93.25359159	Street Tree (Boulevard)	Gleditsia triacanthos var. inermis 'Skycole' (Honeylocust Commo	Gleditsia triacanthos var. inermis 'Skycole'	Honeylocust Common Th	Bareroo	1.5			2020	April - May
102222	MPRB 2021	4307	12th Ave S	na	44.92477707	-93.25739385	Street Tree (Boulevard)	Platanus x acerifolia 'Bloodgood' (Planetree London 'Bloodgood'	Platanus x acerifolia 'Bloodgood'	Planetree London 'Bloodg	Bareroo	1.5			2019	April - May
102224	MPRB 2022	4307	14th Ave S	na	44.92484257	-93.2548656	Street Tree (Boulevard)	Quercus bicolor (*Oak Bicolor - Swamp White)	Quercus bicolor	Bareroot	1.5	2022 - Planting Spring - More Trees Please	04/21/2022		April - May
102225	MPRB 2021	4307	15th Ave S	na	44.92477838	-93.25359579	Street Tree (Boulevard)	Cladrastis kentukea (Yellowwood American)	Cladrastis kentukea	Yellowwood American)	Bareroo	1.5			2020	April - May
102232	MPRB 2022	4308	3rd Ave S	na	44.92459195	-93.27284518	Street Tree (Boulevard)	Gymnocladus dioicus 'McKBranched' (Coffeetree Kentucky 'Dec	Gymnocladus dioicus 'McKBranched'	Bareroot	1.5	2022 - Planting Spring - More Trees Please	04/20/2022		April - May
102234	MPRB 2021	4308	12th Ave S	na	44.92475523	-93.25755762	Street Tree (Boulevard)	Catalpa speciosa (Catalpa Northern)	Catalpa speciosa	Catalpa Northern)	Bareroo	1.5			2019	April - May
102249	MPRB 2021	4309	16th Ave S	na	44.92473383	-93.25105428	Street Tree (Boulevard)	Platanus x acerifolia 'Bloodgood' (Planetree London 'Bloodgood'	Platanus x acerifolia 'Bloodgood'	Planetree London 'Bloodg	Bareroo	1.5			2019	April - May
102266	MPRB 2022	4310	Columbus Ave	na	44.92475216	-93.26386734	Street Tree (Boulevard)	Catalpa speciosa (Catalpa Northern)	Catalpa speciosa	Bareroot	1.5	2022 - Planting Spring - Replacement - Other	04/21/2022		April - May
102281	MPRB 2021	4311	Chicago Ave	na	44.92478414	-93.2624219	Street Tree (Boulevard)	Catalpa speciosa (Catalpa Northern)	Catalpa speciosa	Catalpa Northern)	Bareroo	1.5			2020	April - May
102295	MPRB 2022	4312	11th Ave S	na	44.92464256	-93.25881134	Street Tree (Boulevard)	Catalpa speciosa (Catalpa Northern)	Catalpa speciosa	Bareroot	1.5	2022 - Planting Spring - Replacement - Other	04/20/2022		April - May
102301	MPRB 2021	4312	16th Ave S	na	44.92451919	-93.25119819	Street Tree (Boulevard)	Aesculus x arnoldiana 'Autumn Splendor' (Buckeye 'Autumn Spl	Aesculus x arnoldiana 'Autumn Splendor'	Buckeye 'Autumn Splend	Bareroo	1.5			2019	April - May
102303	MPRB 2021	4312	17th Ave S	na	44.92452053	-93.24994186	Street Tree (Boulevard)	Gleditsia triacanthos var. inermis 'Harve' (Honeylocust Common	Gleditsia triacanthos var. inermis 'Harve'	Honeylocust Common Th	Bareroo	1.5			2020	April - May
102307	MPRB 2022	4313	14th Ave S	na	44.92462988	-93.2548648	Street Tree (Boulevard)	Quercus bicolor (*Oak Bicolor - Swamp White)	Quercus bicolor	Bareroot	1.5	2022 - Planting Spring - More Trees Please	04/21/2022		April - May
102308	MPRB 2021	4313	17th Ave S	na	44.92458561	-93.24978254	Street Tree (Boulevard)	Quercus bicolor (*Oak Bicolor - Swamp White)	Quercus bicolor	*Oak Bicolor - Swamp WI	Bareroo	1.5			2020	April - May
102355	MPRB 2021	4316	3rd Ave S	na	44.92434913	-93.27284248	Street Tree (Boulevard)	Aesculus x arnoldiana 'Autumn Splendor' (Buckeye 'Autumn Spl	Aesculus x arnoldiana 'Autumn Splendor'	Buckeye 'Autumn Splend	Bareroo	1.5			2019	April - May
102384	MPRB 2021	4317	16th Ave S	na	44.92444818	-93.25105109	Street Tree (Boulevard)	Quercus macrocarpa (*Oak Bur)	Quercus macrocarpa	*Oak Bur)	Bareroo	1.5			2020	April - May
102386	MPRB 2022	4317	Elliot Ave	na	44.92448802	-93.26119758	Street Tree (Boulevard)	Catalpa speciosa (Catalpa Northern)	Catalpa speciosa	Bareroot	1.5	2022 - Planting Spring - Replacement - Other	04/20/2022		April - May
102390	MPRB 2021	4317	17th Ave S	na	44.9244312	-93.2497829	Street Tree (Boulevard)	Ostrya virginiana (*Ironwood)	Ostrya virginiana	*Ironwood)	Contain	1.5			2019	April - May
102411	MPRB 2022	4318	Bloomington Ave	na	44.92442731	-93.25248341	Street Tree (Boulevard)	Catalpa speciosa (Catalpa Northern)	Catalpa speciosa	Bareroot	1.5	2022 - Planting Spring - More Trees Please	04/21/2022		April - May
102429	MPRB 2021	4320	16th Ave S	na	44.92431355	-93.25119739	Street Tree (Boulevard)	Platanus x acerifolia 'Bloodgood' (Planetree London 'Bloodgood'	Platanus x acerifolia 'Bloodgood'	Planetree London 'Bloodg	Bareroo	1.5			2019	April - May
102439	MPRB 2022	4320	Chicago Ave	na	44.92435882	-93.26264403	Street Tree (Boulevard)	Ginkgo biloba 'The President' (Ginkgo 'Presidential Gold')	Ginkgo biloba 'The President'	Bareroot	1.25	2022 - Planting Spring - More Trees Please	04/21/2022		April - May

102460	MPRB 2022	4321 Oakland Ave	na	44.92443343	-93.26625777	Street Tree (Boulevard)	Catalpa speciosa (Catalpa Northern)	Catalpa speciosa	Bareroot	1.5	2022 - Planting Spring - More Trees Please	04/21/2022	April - May
102481	MPRB 2022	4323 5th Ave S	na	44.92439335	-93.26881678	Street Tree (Boulevard)	Ginkgo biloba 'The President' (Ginkgo 'Presidential Gold')	Ginkgo biloba 'The President'	Bareroot	1.25	2022 - Planting Spring - Replacement - Other	04/21/2022	April - May
102482	MPRB 2021	4323 Chicago Ave	na	44.92366278	-93.26243405	Street Tree (Boulevard)	Ostrya virginiana (*Ironwood)	Ostrya virginiana	*Ironwood)	Contain	1.5	2019	April - May
102483	MPRB 2021	4323 Chicago Ave	na	44.92459251	-93.26241929	Street Tree (Boulevard)	Ostrya virginiana (*Ironwood)	Ostrya virginiana	*Ironwood)	Contain	1.5	2019	April - May
102485	MPRB 2021	4323 Chicago Ave	na	44.92442129	-93.26242509	Street Tree (Boulevard)	Gleditsia triacanthos var. inermis 'Skycole' (Honeylocust Commo	Gleditsia triacanthos var. inermis 'Skycole'	Honeylocust Common Th	Bareroo	1.5	2020	April - May
102488	MPRB 2021	4323 Chicago Ave	na	44.92393161	-93.26242765	Street Tree (Boulevard)	Ostrya virginiana (*Ironwood)	Ostrya virginiana	*Ironwood)	Contain	1.5	2019	April - May
102511	MPRB 2022	4324 Elliot Ave	na	44.92433929	-93.2613534	Street Tree (Boulevard)	Ostrya virginiana (*Ironwood)	Ostrya virginiana	Bareroot	1.5	2022 - Planting Spring - More Trees Please	04/20/2022	April - May
102512	MPRB 2021	4324 12th Ave S	na	44.92428997	-93.25755517	Street Tree (Boulevard)	Catalpa speciosa (Catalpa Northern)	Catalpa speciosa	Catalpa Northern)	Bareroo	1.5	2019	April - May
102516	MPRB 2022	4328 Elliot Ave	na	44.92423853	-93.26135042	Street Tree (Boulevard)	Ostrya virginiana (*Ironwood)	Ostrya virginiana	Bareroot	1.5	2022 - Planting Spring - More Trees Please	04/20/2022	April - May
102576	MPRB 2021	4327 12th Ave S	na	44.92429958	-93.2573949	Street Tree (Boulevard)	Gymnocladus dioicus 'Espresso' (Coffeetree Kentucky 'Espresso'	Gymnocladus dioicus 'Espresso'	Coffeetree Kentucky 'Esp	Bareroo	1.5	2019	April - May
102586	MPRB 2021	4328 17th Ave S	na	44.92401133	-93.24994173	Street Tree (Boulevard)	Quercus macrocarpa 'JFS-KW3' (Oak Bur 'Urban Pinnacle')	Quercus macrocarpa 'JFS-KW3'	Oak Bur 'Urban Pinnacle')	Contain	1.5	2019	April - May
102587	MPRB 2021	4328 16th Ave S	na	44.9240666	-93.25119796	Street Tree (Boulevard)	Betula nigra (Birch River)	Betula nigra	Birch River)	Bareroo	1.5	2021	April - May
102600	MPRB 2021	4333 10th Ave S	na	44.9240146	-93.25993104	Street Tree (Boulevard)	Cladrastis kentukea (Yellowwood American)	Cladrastis kentukea	Yellowwood American)	Bareroo	1.5	2020	April - May
102610	MPRB 2022	4329 Oakland Ave	na	44.92421027	-93.26626328	Street Tree (Boulevard)	Ginkgo biloba 'The President' (Ginkgo 'Presidential Gold')	Ginkgo biloba 'The President'	Bareroot	1.25	2022 - Planting Spring - Replacement - Other	04/21/2022	April - May
102638	MPRB 2022	4332 10th Ave S	na	44.92403058	-93.26008172	Street Tree (Boulevard)	Catalpa speciosa (Catalpa Northern)	Catalpa speciosa	Bareroot	1.5	2022 - Planting Spring - Replacement - Other	04/20/2022	April - May
102644	MPRB 2021	4332 17th Ave S	na	44.92386334	-93.2499408	Street Tree (Boulevard)	Ginkgo biloba 'The President' (Ginkgo 'Presidential Gold')	Ginkgo biloba 'The President'	Ginkgo 'Presidential Gold	Bareroo	1.5	2021	April - May
102647	MPRB 2021	4332 16th Ave S	na	44.92392384	-93.2512159	Street Tree (Boulevard)	Gleditsia triacanthos var. inermis 'Harve' (Honeylocust Common	Gleditsia triacanthos var. inermis 'Harve'	Honeylocust Common Th	Bareroo	1.5	2020	April - May
102650	MPRB 2022	4332 Elliot Ave	na	44.92404684	-93.26134514	Street Tree (Boulevard)	Quercus bicolor (*Oak Bicolor - Swamp White)	Quercus bicolor	Bareroot	1.5	2022 - Planting Spring - More Trees Please	04/20/2022	April - May
102658	MPRB 2021	4333 14th Ave S	na	44.92402568	-93.25487001	Street Tree (Boulevard)	Aesculus x arnoldiana 'Autumn Splendor' (Buckeye 'Autumn Spl	Aesculus x arnoldiana 'Autumn Splendor'	Buckeye 'Autumn Splend	Bareroo	1.5	2019	April - May
102659	MPRB 2021	4333 12th Ave S	na	44.92405837	-93.25739886	Street Tree (Boulevard)	Catalpa speciosa (Catalpa Northern)	Catalpa speciosa	Catalpa Northern)	Bareroo	1.5	2020	April - May
102660	MPRB 2021	4333 16th Ave S	na	44.92384612	-93.25105115	Street Tree (Boulevard)	Quercus macrocarpa 'JFS-KW3' (Oak Bur 'Urban Pinnacle')	Quercus macrocarpa 'JFS-KW3'	Oak Bur 'Urban Pinnacle')	Contain	1.5	2019	April - May
102686	MPRB 2021	4335 Garfield Ave	na	44.92395039	-93.28693505	Street Tree (Boulevard)	Quercus x macdanielli 'Clemons' (Oak 'Heritage')	Quercus x macdanielli 'Clemons'	Oak 'Heritage')	Contain	1.5	2019	April - May
102692	MPRB 2021	4336 Chicago Ave	na	44.92401056	-93.26264646	Street Tree (Boulevard)	Betula nigra (Birch River)	Betula nigra	Birch River)	Bareroo	1.5	2020	April - May
102698	MPRB 2021	4336 Bloomington Ave	na	44.92388982	-93.25248335	Street Tree (Boulevard)	Gleditsia triacanthos var. inermis 'Skycole' (Honeylocust Commo	Gleditsia triacanthos var. inermis 'Skycole'	Honeylocust Common Th	Bareroo	1.5	2020	April - May
102699	MPRB 2022	4336 12th Ave S	na	44.92398386	-93.25755583	Street Tree (Boulevard)	Catalpa speciosa (Catalpa Northern)	Catalpa speciosa	Bareroot	1.5	2022 - Planting Spring - Replacement - Ash	04/20/2022	April - May
102715	MPRB 2021	4337 17th Ave S	na	44.9237832	-93.24978055	Street Tree (Boulevard)	Quercus bicolor (*Oak Bicolor - Swamp White)	Quercus bicolor	*Oak Bicolor - Swamp Wh	Bareroo	1.5	2019	April - May
102716	MPRB 2022	4337 Elliot Ave	na	44.92395423	-93.26120458	Street Tree (Boulevard)	Quercus bicolor (*Oak Bicolor - Swamp White)	Quercus bicolor	Bareroot	1.5	2022 - Planting Spring - More Trees Please	04/20/2022	April - May
102717	MPRB 2022	4337 18th Ave S	na	44.92395831	-93.24851483	Street Tree (Boulevard)	Catalpa speciosa (Catalpa Northern)	Catalpa speciosa	Bareroot	1.5	2022 - Planting Spring - Replacement - Other	04/21/2022	April - May
102719	MPRB 2021	4337 12th Ave S	na	44.92386984	-93.25739753	Street Tree (Boulevard)	Catalpa speciosa (Catalpa Northern)	Catalpa speciosa	Catalpa Northern)	Bareroo	1.5	2019	April - May
102725	MPRB 2021	4331 Bloomington Ave	na	44.92393581	-93.25232305	Easement Tree	Ginkgo biloba 'The President' (Ginkgo 'Presidential Gold')	Ginkgo biloba 'The President'	Ginkgo 'Presidential Gold	Bareroo	1.5	2021	April - May
102754	MPRB 2021	4339 Garfield Ave	na	44.92379301	-93.28694166	Street Tree (Boulevard)	Quercus x macdanielli 'Clemons' (Oak 'Heritage')	Quercus x macdanielli 'Clemons'	Oak 'Heritage')	Contain	1.5	2019	April - May
102758	MPRB 2021	4340 Chicago Ave	na	44.92383825	-93.2626496	Street Tree (Boulevard)	Gleditsia triacanthos var. inermis 'Skycole' (Honeylocust Commo	Gleditsia triacanthos var. inermis 'Skycole'	Honeylocust Common Th	Bareroo	1.5	2020	April - May
102760	MPRB 2021	4340 Chicago Ave	na	44.92390766	-93.26264834	Street Tree (Boulevard)	Platanus x acerifolia 'Bloodgood' (Planetree London 'Bloodgood'	Platanus x acerifolia 'Bloodgood'	Planetree London 'Bloodg	Bareroo	1.5	2019	April - May
102765	MPRB 2021	4340 12th Ave S	na	44.92378552	-93.25755801	Street Tree (Boulevard)	Ginkgo biloba 'The President' (Ginkgo 'Presidential Gold')	Ginkgo biloba 'The President'	Ginkgo 'Presidential Gold	Bareroo	1.5	2019	April - May
102783	MPRB 2021	4341 Elliot Ave	na	44.92381974	-93.26121077	Street Tree (Boulevard)	Catalpa speciosa (Catalpa Northern)	Catalpa speciosa	Catalpa Northern)	Bareroo	1.5	2020	April - May
102784	MPRB 2021	4341 12th Ave S	na	44.92379637	-93.2573977	Street Tree (Boulevard)	Cladrastis kentukea (Yellowwood American)	Cladrastis kentukea	Yellowwood American)	Bareroo	1.5	2020	April - May
102789	MPRB 2021	4341 13th Ave S	na	44.9238477	-93.25613274	Street Tree (Boulevard)	Gymnocladus dioicus 'Espresso' (Coffeetree Kentucky 'Espresso'	Gymnocladus dioicus 'Espresso'	Coffeetree Kentucky 'Esp	Bareroo	1.5	2019	April - May
102829	MPRB 2022	4344 16th Ave S	na	44.92353786	-93.25120303	Street Tree (Boulevard)	Quercus bicolor (*Oak Bicolor - Swamp White)	Quercus bicolor	Bareroot	1.5	2022 - Planting Spring - More Trees Please	04/18/2022	April - May
102830	MPRB 2021	4344 17th Ave S	na	44.92352051	-93.24993901	Street Tree (Boulevard)	Cladrastis kentukea (Yellowwood American)	Cladrastis kentukea	Yellowwood American)	Bareroo	1.5	2020	April - May
102843	MPRB 2021	4345 17th Ave S	44th St E	44.92339229	-93.24935379	Street Tree (Boulevard)	Gleditsia triacanthos var. inermis 'Skycole' (Honeylocust Commo	Gleditsia triacanthos var. inermis 'Skycole'	Honeylocust Common Th	Bareroo	1.5	2020	April - May
102857	MPRB 2021	4345 16th Ave S	na	44.92354043	-93.25105185	Street Tree (Boulevard)	Aesculus x arnoldiana 'Autumn Splendor' (Buckeye 'Autumn Spl	Aesculus x arnoldiana 'Autumn Splendor'	Buckeye 'Autumn Splend	Bareroo	1.5	2019	April - May
102871	MPRB 2021	4350 Pleasant Ave	na	44.9235766	-93.28322079	Street Tree (Boulevard)	Gymnocladus dioicus 'Espresso' (Coffeetree Kentucky 'Espresso'	Gymnocladus dioicus 'Espresso'	Coffeetree Kentucky 'Esp	Bareroo	1.5	2021	April - May
102882	MPRB 2021	4347 10th Ave S	na	44.92356931	-93.25993883	Street Tree (Boulevard)	Cladrastis kentukea (Yellowwood American)	Cladrastis kentukea	Yellowwood American)	Bareroo	1.5	2020	April - May
102884	MPRB 2022	4347 Columbus Ave	na	44.92372119	-93.26373861	Street Tree (Boulevard)	Amelanchier x grandiflora 'Autumn Brilliance' (Serviceberry 'Aut	Amelanchier x grandiflora 'Autumn Brilliance'	Bareroot	1.5	2022 - Planting Spring - More Trees Please	04/21/2022	April - May
102889	MPRB 2021	4350 Chicago Ave	na	44.92360513	-93.26264985	Street Tree (Boulevard)	Gleditsia triacanthos var. inermis 'Skycole' (Honeylocust Commo	Gleditsia triacanthos var. inermis 'Skycole'	Honeylocust Common Th	Bareroo	1.5	2020	April - May
102928	MPRB 2021	4350 Pleasant Ave	na	44.92350108	-93.28323173	Street Tree (Boulevard)	Gymnocladus dioicus 'Espresso' (Coffeetree Kentucky 'Espresso'	Gymnocladus dioicus 'Espresso'	Coffeetree Kentucky 'Esp	Bareroo	1.5	2021	April - May
102944	MPRB 2021	4351 10th Ave S	na	44.92349924	-93.25993813	Street Tree (Boulevard)	Catalpa speciosa (Catalpa Northern)	Catalpa speciosa	Catalpa Northern)	Bareroo	1.5	2020	April - May
102974	MPRB 2022	4352 10th Ave S	44th St E	44.92338026	-93.26049201	Street Tree (Boulevard)	Ostrya virginiana (*Ironwood)	Ostrya virginiana	Bareroot	1.5	2022 - Planting Spring - More Trees Please	04/20/2022	April - May
102982	MPRB 2021	4252 16th Ave S	43rd St E	44.92518057	-93.25131484	Street Tree (Boulevard)	Catalpa speciosa (Catalpa Northern)	Catalpa speciosa	Catalpa Northern)	Bareroo	1.5	2020	April - May
102984	MPRB 2022	4352 15th Ave S	44th St E	44.92337991	-93.25402834	Street Tree (Boulevard)	Quercus bicolor (*Oak Bicolor - Swamp White)	Quercus bicolor	Bareroot	1.5	2022 - Planting Spring - More Trees Please	04/21/2022	April - May
102999	MPRB 2021	4352 Columbus Ave	44th St E	44.92338722	-93.26418295	Street Tree (Boulevard)	Ulmus americana 'New Harmony' (Elm American 'New Harmony'	Ulmus americana 'New Harmony'	Elm American 'New Harm	Bareroo	1.5	2019	April - May
103000	MPRB 2022	4352 Columbus Ave	44th St E	44.92338847	-93.26435153	Street Tree (Boulevard)	Ostrya virginiana (*Ironwood)	Ostrya virginiana	Bareroot	1.5	2022 - Planting Spring - Replacement - Ash	04/21/2022	April - May
103001	MPRB 2022	4352 Columbus Ave	na	44.92356696	-93.26388381	Street Tree (Boulevard)	Ginkgo biloba 'The President' (Ginkgo 'Presidential Gold')	Ginkgo biloba 'The President'	Bareroot	1.25	2022 - Planting Spring - Replacement - Other	04/21/2022	April - May
103024	MPRB 2021	4353 12th Ave S	44th St E	44.92337877	-93.25724245	Street Tree (Boulevard)	Maackia amurensis 'JFS-Schichtel1' (Maackia 'MaacNificent')	Maackia amurensis 'JFS-Schichtel1'	Maackia 'MaacNificent')	Bareroo	1.5	2020	April - May
103027	MPRB 2021	4353 12th Ave S	44th St E	44.92337862	-93.25710576	Street Tree (Boulevard)	Catalpa speciosa (Catalpa Northern)	Catalpa speciosa	Catalpa Northern)	Bareroo	1.5	2020	April - May
103030	MPRB 2021	4353 Elliot Ave	na	44.92344845	-93.26121156	Street Tree (Boulevard)	Catalpa speciosa (Catalpa Northern)	Catalpa speciosa	Catalpa Northern)	Bareroo	1.5	2020	April - May
103031	MPRB 2021	4353 12th Ave S	na	44.92344145	-93.25740256	Street Tree (Boulevard)	Quercus macrocarpa 'JFS-KW3' (Oak Bur 'Urban Pinnacle')	Quercus macrocarpa 'JFS-KW3'	Oak Bur 'Urban Pinnacle')	Contain	1.5	2019	April - May
103032	MPRB 2022	4353 11th Ave S	na	44.92346968	-93.25868046	Street Tree (Boulevard)	Catalpa speciosa (Catalpa Northern)	Catalpa speciosa	Bareroot	1.5	2022 - Planting Spring - More Trees Please	04/20/2022	April - May
103033	MPRB 2021	4353 Elliot Ave	na	44.92351849	-93.26120944	Street Tree (Boulevard)	Gymnocladus dioicus 'Espresso' (Coffeetree Kentucky 'Espresso'	Gymnocladus dioicus 'Espresso'	Coffeetree Kentucky 'Esp	Bareroo	1.5	2019	April - May
103034	MPRB 2021	4353 Columbus Ave	44th St E	44.92338703	-93.26337395	Street Tree (Boulevard)	Ginkgo biloba 'Autumn Gold' (Ginkgo 'Autumn Gold')	Ginkgo biloba 'Autumn Gold'	Ginkgo 'Autumn Gold')	Bareroo	1.5	2021	April - May
103036	MPRB 2021	4353 Columbus Ave	44th St E	44.92338589	-93.26325838	Street Tree (Boulevard)	Ginkgo biloba 'Autumn Gold' (Ginkgo 'Autumn Gold')	Ginkgo biloba 'Autumn Gold'	Ginkgo 'Autumn Gold')	Bareroo	1.5	2021	April - May
103039	MPRB 2021	4353 Columbus Ave	na	44.92348273	-93.2637449	Street Tree (Boulevard)	Ulmus americana 'New Harmony' (Elm American 'New Harmony'	Ulmus americana 'New Harmony'	Elm American 'New Harm	Bareroo	1.5	2019	April - May
103049	MPRB 2022	4354 Chicago Ave	44th St E	44.92338632	-93.26303953	Street Tree (Boulevard)	Catalpa speciosa (Catalpa Northern)	Catalpa speciosa	Bareroot	1.5	2022 - Planting Spring - Replacement - Ash	04/21/2022	April - May
103058	MPRB 2021	4354 Pleasant Ave	na	44.92340489	-93.28323311	Street Tree (Boulevard)	Gymnocladus dioicus 'Espresso' (Coffeetree Kentucky 'Espresso'	Gymnocladus dioicus 'Espresso'	Coffeetree Kentucky 'Esp	Bareroo	1.5	2021	April - May
103060	MPRB 2021	4354 Chicago Ave	44th St E	44.92338513	-93.26277258	Street Tree (Boulevard)	Crataegus crus-galli var. inermis (Hawthorn Thornless Cockspur)	Crataegus crus-galli var. inermis	Hawthorn Thornless Cock	Bareroo	1.5	2021	April - May
103074	MPRB 2022	4355 Park Ave	44th St E	44.92338902	-93.26485998	Street Tree (Boulevard)	Catalpa speciosa (Catalpa Northern)	Catalpa speciosa	Bareroot	1.5	2022 - Planting Spring - More Trees Please	04/21/2022	April - May
103089	MPRB 2022	4355 Park Ave	44th St E	44.92338701	-93.26471911	Street Tree (Boulevard)	Catalpa speciosa (Catalpa Northern)	Catalpa speciosa	Bareroot	1.5	2022 - Planting Spring - Replacement - Ash	04/21/2022	April - May
103090	MPRB 2021	4355 Park Ave	44th St E	44.92338823	-93.26456086	Street Tree (Boulevard)	Ginkgo biloba 'Autumn Gold' (Ginkgo 'Autumn Gold')	Ginkgo biloba 'Autumn Gold'	Ginkgo 'Autumn Gold')	Bareroo	1.5	2021	April - May
103106	MPRB 2021	4355 Pleasant Ave	na	44.92341757	-93.2830398	Street Tree (Boulevard)	Celtis occidentalis (*Hackberry Common)	Celtis occidentalis	*Hackberry Common)	Contain	1.5	2021	April - May
103113	MPRB 2022	4356 Oakland Ave	44th St E	44.9233879	-93.26651267	Street Tree (Boulevard)	Ostrya virginiana (*Ironwood)	Ostrya virginiana	Bareroot	1.5	2022 - Planting Spring - Replacement - Ash	04/21/2022	April - May
103114	MPRB 2021	4356 Oakland Ave	44th St E	44.92339093	-93.26666141	Street Tree (Boulevard)	Betula nigra (Birch River)	Betula nigra	Birch River)	Bareroo	1.5	2020	April - May
103138	MPRB 2021	4357 Oakland Ave	44th St E	44.92340096	-93.26619962	Street Tree (Boulevard)	Gleditsia triacanthos var. inermis 'Harve' (Honeylocust Common	Gleditsia triacanthos var. inermis 'Harve'	Honeylocust Common Th	Bareroo	1.5	2021	April - May
103152	MPRB 2022	4351 Chicago Ave	44th St E	44.92338288	-93.26212033	Street Tree (Boulevard)	Ostrya virginiana (*Ironwood)	Ostrya virginiana	Bareroot	1.5	2022 - Planting Spring - Citizen	04/20/2022	April - May
103164	MPRB 2021	4400 Park Ave	44th St E	44.92326767	-93.26542239	Street Tree (Boulevard)	Celtis occidentalis (*Hackberry Common)	Celtis occidentalis	*Hackberry Common)	Contain	1.5	2021	April - May
103165	MPRB 2021	4400 Chicago Ave	na	44.92312834	-93.26265674	Street Tree (Boulevard)	Aesculus x arnoldiana 'Autumn Splendor' (Buckeye 'Autumn Spl	Aesculus x arnoldiana 'Autumn Splendor'	Buckeye 'Autumn Splend	Bareroo	1.5	2019	April - May
103174	MPRB 2021	4400 Bloomington Ave	na	44.92325867	-93.25258825	Street Tree (Boulevard)	Cladrastis kentukea (Yellowwood American)	Cladrastis kentukea	Yellowwood American)	Bareroo	1.5	2020	April - May
103177	MPRB 2022	4400 Chicago Ave	44th St E	44.92326566	-93.26292594	Street Tree (Boulevard)	Amelanchier x grandiflora 'Autumn Brilliance' (Serviceberry 'Aut	Amelanchier x grandiflora 'Autumn Brilliance'	Bareroot	1.5	2022 - Planting Spring - Replacement - Ash	04/19/2022	April - May
103178	MPRB 2022	4400 Chicago Ave	44th St E	44.92326502	-93.26307105	Street Tree (Boulevard)	Amelanchier x grandiflora 'Autumn Brilliance' (Serviceberry 'Aut	Amelanchier x grandiflora 'Autumn Brilliance'	Bareroot	1.5	2022 - Planting Spring - Replacement - Ash	04/19/2022	April - May
103204	MPRB 2022	4400 Clinton Ave	na	44.92323547	-93.27193872	Street Tree (Boulevard)	Amelanchier x grandiflora 'Autumn Brilliance' (Serviceberry 'Aut	Amelanchier x grandiflora 'Autumn Brilliance'	Bareroot	1.5	2022 - Planting Spring - Replacement - Other	04/20/2022	April - May
103214	MPRB 2021	4400 Park Ave	44th St E	44.92326672	-93.26558848	Street Tree (Boulevard)	Ginkgo biloba 'Autumn Gold' (Ginkgo 'Autumn Gold')	Ginkgo biloba 'Autumn Gold'	Ginkgo 'Autumn Gold')	Bareroo	1.5	2021	April - May
103224	MPRB 2022	4537 3rd Ave S	45th St E	44.92143637	-93.27228268	Street Tree (Boulevard)	Amelanchier x grandiflora 'Autumn Brilliance' (Serviceberry 'Aut	Amelanchier x grandiflora 'Autumn Brilliance'	Bareroot	1.5	2022 - Planting Spring - More Trees Please	04/20/2022	April - May
103229	MPRB 2021	4537 3rd Ave S	na	44.92064525	-93.27159199	Street Tree (Boulevard)	Ginkgo biloba 'Autumn Gold' (Ginkgo 'Autumn Gold')	Ginkgo biloba 'Autumn Gold'	Ginkgo 'Autumn Gold')	Bareroo	1.5	2021	April - May
103243	MPRB 2021	4537 3rd Ave S	na	44.92056206	-93.27159215	Street Tree (Boulevard)	Gleditsia triacanthos var. inermis 'Harve' (Honeylocust Common	Gleditsia triacanthos var. inermis 'Harve'	Honeylocust Common Th	Bareroo	1.5	2021	April - May
103262	MPRB 2021	4400 Blaisdell Ave	na	44.92302625	-93.27931101	Street Tree (Boulevard)	Ginkgo biloba 'The President' (Ginkgo 'Presidential Gold')	Ginkgo biloba 'The President'	Ginkgo 'Presidential Gold	Bareroo	1.5	2019	April - May
103270	MPRB 2021	4400 Harriet Ave	na	44.92301556	-93.28579289	Street Tree (Boulevard)	Gymnocladus dioicus 'Espresso' (Coffeetree Kentucky 'Espresso'	Gymnocladus dioicus 'Espresso'	Coffeetree Kentucky 'Esp	Bareroo	1.5	2021	April - May
103315	MPRB 2021	4401 17th Ave S	44th St E	44.92326075	-93.24930411	Street Tree (Boulevard)	Catalpa speciosa (Catalpa Northern)	Catalpa speciosa	Catalpa Northern)	Bareroo	1.5	2020	April - May
103317	MPRB 2021	4401 5th Ave S	44th St E	44.9232628	-93.2684569	Street Tree (Boulevard)	Gymnocladus dioicus 'Espresso' (Coffeetree Kentucky 'Espresso'	Gymnocladus dioicus 'Espresso'	Coffeetree Kentucky 'Esp	Bareroo	1.5	2019	April - May
103323	MPRB 2021	4401 17th Ave S	na	44.92321883	-93.24977927	Street Tree (Boulevard)	Cladrastis kentukea (Yellowwood American)	Cladrastis kentukea	Yellowwood American)	Bareroo	1.5	2020	April - May
103326	MPRB 2021	4403 Chicago Ave	Chicago Ave	44.92320505	-93.26242768	Street Tree (Boulevard)	Aesculus x arnoldiana 'Autumn Splendor' (Buckeye 'Autumn Spl	Aesculus x arnoldiana 'Autumn Splendor'	Buckeye 'Autumn Splend	Bareroo	1.5	2019	April - May
103341	MPRB 2021	4401 Park Ave	na	44.9231174	-93.26496388	Street Tree (Boulevard)	Gleditsia triacanthos var. inermis 'Skycole' (Honeylocust Commo	Gleditsia triacanthos var. inermis 'Skycole'	Honeylocust Common Th	Bareroo	1.5	2020	April - May
103375	MPRB 2022	4401 Park Ave	44th St E	44.92326489	-93.26467054	Street Tree (Boulevard)	Ginkgo biloba 'The President' (Ginkgo 'Presidential Gold')	Ginkgo biloba 'The President'	Bareroot	1.25	2022 - Planting Spring - Replacement - Other	04/19/2022	April - May
103376	MPRB 2022	4401 Park Ave	na	44.92326601	-93.26483221	Street Tree (Boulevard)	Ostrya virginiana (*Ironwood)	Ostrya virginiana	Bareroot	1.5	2022 - Planting Spring - More Trees Please	04/19/2022	April - May
103399	MPRB 2022	4404 Bloomington Ave	na	44.92304145	-93.25249042	Street Tree (Boulevard)	Catalpa speciosa (Catalpa Northern)	Catalpa speciosa	Bareroot	1.5	2022 - Planting Spring - Replacement - Other	04/21/2022	April - May
103401	MPRB 2021	4404 16th Ave S	na	44.92297054	-93.25119916	Street Tree (Boulevard)	Cladrastis kentukea (Yellowwood American)	Cladrastis kentukea	Yellowwood American)	Bareroo	1.5	2020	April - May
103402	MPRB 2022	4404 18th Ave S	na	44.92305012	-93.24865686	Street Tree (Boulevard)	Catalpa speciosa (Catalpa Northern)	Catalpa speciosa	Bareroot	1.5	2022 - Planting Spring - Replacement - Other	04/21/2022	April - May
103476	MPRB 2021	4408 16th Ave S	na	44.92286221	-93.25119682	Street Tree (Boulevard)	Quercus macrocarpa 'JFS-KW3' (Oak Bur 'Urban Pinnacle')	Quercus macrocarpa 'JFS-KW3'	Oak Bur 'Urban Pinnacle')	Contain	1.5	2019	April - May
103487	MPRB 2022	4405 Clinton Ave	na	44.92301609	-93.27141564	Street Tree (Boulevard)	Amelanchier x grandiflora 'Autumn Brilliance' (Serviceberry 'Aut	Amelanchier x grandiflora 'Autumn Brilliance'	Bareroot	1.5	2022 - Planting Spring - More Trees Please	04/20/2022	April - May
103493	MPRB 2022	4401 5th Ave S	na	44.92306152	-93.26885347	Street Tree (Boulevard)	Ginkgo biloba 'The President' (Ginkgo 'Presidential Gold')	Ginkgo biloba 'The President'	Bareroot	1.25	2022 - Planting Spring - Replacement - Other	04/19/2022	April - May
103494	MPRB 2022	4409 17th Ave S	na	44.92297893	-93.24977724	Street Tree (Boulevard)	Catalpa speciosa (Catalpa Northern)	Catalpa speciosa	Bareroot	1.5	2022 - Planting Spring - Replacement - Other	04/21/2022	April - May

103497	MPRB 2022	4409 16th Ave S	na	44.92297495	-93.25105056	Street Tree (Boulevard)	Ostrya virginiana (*Ironwood)	Ostrya virginiana	Bareroot	1.5	2022 - Planting Spring - Replacement - Other	04/21/2022	April - May
103546	MPRB 2022	4413 Portland Ave	na	44.92270359	-93.26750569	Street Tree (Boulevard)	Amelanchier x grandiflora 'Autumn Brilliance' (Serviceberry 'Aut	Amelanchier x grandiflora 'Autumn Brilliance'	Bareroot	1.5	2022 - Planting Spring - More Trees Please	04/19/2022	April - May
103548	MPRB 2022	4413 Oakland Ave	na	44.92282473	-93.26628829	Street Tree (Boulevard)	Ostrya virginiana (*Ironwood)	Ostrya virginiana	Bareroot	1.5	2022 - Planting Spring - Replacement - Other	04/19/2022	April - May
103560	MPRB 2022	4413 Oakland Ave	na	44.92273891	-93.26628812	Street Tree (Boulevard)	Catalpa speciosa (Catalpa Northern)	Catalpa speciosa	Bareroot	1.5	2022 - Planting Spring - Replacement - Other	04/19/2022	April - May
103593	MPRB 2021	4416 Park Ave	na	44.92261661	-93.26522094	Street Tree (Boulevard)	Gleditsia triacanthos var. inermis 'Harve' (Honeylocust Common	Gleditsia triacanthos var. inermis 'Harve'	Honeylocust Common Th	Bareroo	1.5		2021 April - May
103613	MPRB 2022	4417 Oakland Ave	na	44.92261619	-93.26629107	Street Tree (Boulevard)	Ginkgo biloba 'The President' (Ginkgo 'Presidential Gold')	Ginkgo biloba 'The President'	Bareroot	1.25	2022 - Planting Spring - Replacement - Other	04/19/2022	April - May
103614	MPRB 2021	4417 16th Ave S	na	44.92278494	-93.251051	Street Tree (Boulevard)	Cladrastis kentukea (Yellowwood American)	Cladrastis kentukea	Yellowwood American)	Bareroo	1.5		2020 April - May
103643	MPRB 2022	4420 5th Ave S	na	44.92260748	-93.26899447	Street Tree (Boulevard)	Catalpa speciosa (Catalpa Northern)	Catalpa speciosa	Bareroot	1.5	2022 - Planting Spring - Replacement - Other	04/19/2022	April - May
103646	MPRB 2021	4420 Chicago Ave	na	44.92268154	-93.26266276	Street Tree (Boulevard)	Betula nigra (Birch River)	Betula nigra	Birch River)	Bareroo	1.5		2020 April - May
103651	MPRB 2021	4420 16th Ave S	na	44.92256664	-93.2511975	Street Tree (Boulevard)	Catalpa speciosa (Catalpa Northern)	Catalpa speciosa	Catalpa Northern)	Bareroo	1.5		2020 April - May
103668	MPRB 2022	4420 Park Ave	na	44.92251264	-93.26522138	Street Tree (Boulevard)	Catalpa speciosa (Catalpa Northern)	Catalpa speciosa	Bareroot	1.5	2022 - Planting Spring - Replacement - Other	04/19/2022	April - May
103682	MPRB 2022	4421 5th Ave S	na	44.92260352	-93.26884431	Street Tree (Boulevard)	Ostrya virginiana (*Ironwood)	Ostrya virginiana	Bareroot	1.5	2022 - Planting Spring - More Trees Please	04/19/2022	April - May
103685	MPRB 2022	4403 Chicago Ave	Chicago Ave	44.92283316	-93.26242267	Easement Tree	Ostrya virginiana (*Ironwood)	Ostrya virginiana	Bareroot	1.5	2022 - Planting Spring - Replacement - Other	04/20/2022	April - May
103688	MPRB 2022	4421 16th Ave S	na	44.92266558	-93.25104996	Street Tree (Boulevard)	Ostrya virginiana (*Ironwood)	Ostrya virginiana	Bareroot	1.5	2022 - Planting Spring - Replacement - Ash	04/21/2022	April - May
103721	MPRB 2021	4424 Park Ave	na	44.92235094	-93.2652277	Street Tree (Boulevard)	Gleditsia triacanthos var. inermis 'Skycole' (Honeylocust Commc	Gleditsia triacanthos var. inermis 'Skycole'	Honeylocust Common Th	Bareroo	1.5		2020 April - May
103730	MPRB 2022	4425 Park Ave	na	44.92237137	-93.26497591	Street Tree (Boulevard)	Amelanchier x grandiflora 'Autumn Brilliance' (Serviceberry 'Aut	Amelanchier x grandiflora 'Autumn Brilliance'	Bareroot	1.5	2022 - Planting Spring - More Trees Please	04/19/2022	April - May
103735	MPRB 2021	4425 16th Ave S	na	44.92256186	-93.25105151	Street Tree (Boulevard)	Platanus x acerifolia 'Bloodgood' (Planetree London 'Bloodgood'	Platanus x acerifolia 'Bloodgood'	Planetree London 'Blood	Bareroo	1.5		2019 April - May
103761	MPRB 2021	4403 Chicago Ave	Chicago Ave	44.92243968	-93.26242407	Easement Tree	Platanus x acerifolia 'Bloodgood' (Planetree London 'Bloodgood'	Platanus x acerifolia 'Bloodgood'	Planetree London 'Blood	Bareroo	1.5		2019 April - May
103774	MPRB 2021	4428 17th Ave S	na	44.92243836	-93.24993894	Street Tree (Boulevard)	Quercus bicolor (*Oak Bicolor - Swamp White)	Quercus bicolor	*Oak Bicolor - Swamp Wh	Bareroo	1.5		2019 April - May
103776	MPRB 2022	4428 Park Ave	na	44.92224241	-93.26522495	Street Tree (Boulevard)	Catalpa speciosa (Catalpa Northern)	Catalpa speciosa	Bareroot	1.5	2022 - Planting Spring - Replacement - Ash	04/19/2022	April - May
103787	MPRB 2021	4429 Portland Ave	na	44.92234483	-93.26751157	Street Tree (Boulevard)	Gleditsia triacanthos var. inermis 'Harve' (Honeylocust Common	Gleditsia triacanthos var. inermis 'Harve'	Honeylocust Common Th	Bareroo	1.5		2020 April - May
103798	MPRB 2021	4429 Park Ave	na	44.92217674	-93.26498176	Street Tree (Boulevard)	Ulmus americana 'New Harmony' (Elm American 'New Harmony'	Ulmus americana 'New Harmony'	Elm American 'New Harm	Bareroo	1.5		2019 April - May
103816	MPRB 2021	4257 Columbus Ave	43rd Ave S	44.92518843	-93.26332989	Street Tree (Boulevard)	Gymnocladus dioicus 'Espresso' (Coffeetree Kentucky 'Espresso'	Gymnocladus dioicus 'Espresso'	Coffeetree Kentucky 'Esp	Bareroo	1.5		2019 April - May
103817	MPRB 2021	4400 Park Ave	na	44.92312795	-93.26521373	Street Tree (Boulevard)	Ulmus americana 'New Harmony' (Elm American 'New Harmony'	Ulmus americana 'New Harmony'	Elm American 'New Harm	Bareroo	1.5		2019 April - May
103819	MPRB 2021	4320 Columbus Ave	na	44.92438336	-93.26387303	Street Tree (Boulevard)	Gymnocladus dioicus 'Espresso' (Coffeetree Kentucky 'Espresso'	Gymnocladus dioicus 'Espresso'	Coffeetree Kentucky 'Esp	Bareroo	1.5		2019 April - May
103822	MPRB 2022	4403 Chicago Ave	14th Ave S	44.9222232	-93.25502403	Street Tree (Boulevard)	Quercus bicolor (*Oak Bicolor - Swamp White)	Quercus bicolor	Bareroot	1.5	2022 - Planting Spring - More Trees Please	04/21/2022	April - May
103827	MPRB 2021	4432 16th Ave S	na	44.92213333	-93.25119849	Street Tree (Boulevard)	Ostrya virginiana (*Ironwood)	Ostrya virginiana	*Ironwood)	Contain	1.5		2019 April - May
103835	MPRB 2021	4432 Oakland Ave	na	44.92205964	-93.26644593	Street Tree (Boulevard)	Gleditsia triacanthos var. inermis 'Harve' (Honeylocust Common	Gleditsia triacanthos var. inermis 'Harve'	Honeylocust Common Th	Bareroo	1.5		2020 April - May
103859	MPRB 2021	4644 16th Ave S	na	44.91826891	-93.25119928	Street Tree (Boulevard)	Quercus bicolor (*Oak Bicolor - Swamp White)	Quercus bicolor	*Oak Bicolor - Swamp Wh	Bareroo	1.5		2019 April - May
103869	MPRB 2021	4433 Park Ave	na	44.92205917	-93.26497973	Street Tree (Boulevard)	Gleditsia triacanthos var. inermis 'Skycole' (Honeylocust Commc	Gleditsia triacanthos var. inermis 'Skycole'	Honeylocust Common Th	Bareroo	1.5		2020 April - May
103893	MPRB 2021	4436 16th Ave S	na	44.92201584	-93.25119749	Street Tree (Boulevard)	Ginkgo biloba 'The President' (Ginkgo 'Presidential Gold')	Ginkgo biloba 'The President'	Ginkgo 'Presidential Gold	Bareroo	1.5		2021 April - May
103905	MPRB 2022	4436 Clinton Ave	na	44.92217739	-93.27157338	Street Tree (Boulevard)	Amelanchier x grandiflora 'Autumn Brilliance' (Serviceberry 'Aut	Amelanchier x grandiflora 'Autumn Brilliance'	Bareroot	1.5	2022 - Planting Spring - More Trees Please	04/20/2022	April - May
103908	MPRB 2021	4436 Park Ave	na	44.9218977	-93.26523164	Street Tree (Boulevard)	Aesculus x arnoldiana 'Autumn Splendor' (Buckeye 'Autumn Spl	Aesculus x arnoldiana 'Autumn Splendor'	Buckeye 'Autumn Splend	Bareroo	1.5		2019 April - May
103919	MPRB 2021	4437 Bloomington Ave	na	44.9219862	-93.25229887	Street Tree (Boulevard)	Pyrus ussuriensis 'Bailfrost' (Pear Ussurian 'Mountain Frost')	Pyrus ussuriensis 'Bailfrost'	Pear Ussurian 'Mountain	Bareroo	60		2020 April - May
103926	MPRB 2021	4437 5th Ave S	na	44.92223854	-93.26885171	Street Tree (Boulevard)	Platanus x acerifolia 'Bloodgood' (Planetree London 'Bloodgood'	Platanus x acerifolia 'Bloodgood'	Planetree London 'Blood	Bareroo	1.5		2019 April - May
103938	MPRB 2022	4403 Chicago Ave	14th Ave S	44.92212634	-93.25502441	Street Tree (Boulevard)	Catalpa speciosa (Catalpa Northern)	Catalpa speciosa	Bareroot	1.5	2022 - Planting Spring - More Trees Please	04/21/2022	April - May
103942	MPRB 2021	4440 Portland Ave	na	44.92204966	-93.26776703	Street Tree (Boulevard)	Catalpa speciosa (Catalpa Northern)	Catalpa speciosa	Catalpa Northern)	Bareroo	1.5		2019 April - May
103944	MPRB 2021	4440 Park Ave	na	44.92178392	-93.26524395	Street Tree (Boulevard)	Gleditsia triacanthos var. inermis 'Harve' (Honeylocust Common	Gleditsia triacanthos var. inermis 'Harve'	Honeylocust Common Th	Bareroo	1.5		2021 April - May
103947	MPRB 2022	4440 Grand Ave S	na	44.92167215	-93.28451133	Street Tree (Boulevard)	Gymnocladus dioicus 'UMNSynergy' (Coffeetree Kentucky 'True	Gymnocladus dioicus 'UMNSynergy'	Bareroot	1.25	2022 - Planting Spring - More Trees Please	04/21/2022	April - May
103951	MPRB 2022	4440 Portland Ave	na	44.92216043	-93.26776375	Street Tree (Boulevard)	Ginkgo biloba 'The President' (Ginkgo 'Presidential Gold')	Ginkgo biloba 'The President'	Bareroot	1.25	2022 - Planting Spring - More Trees Please	04/19/2022	April - May
103968	MPRB 2021	4441 Oakland Ave	na	44.92178592	-93.26630816	Street Tree (Boulevard)	Gleditsia triacanthos var. inermis 'Harve' (Honeylocust Common	Gleditsia triacanthos var. inermis 'Harve'	Honeylocust Common Th	Bareroo	1.5		2021 April - May
103977	MPRB 2022	4441 16th Ave S	na	44.92213774	-93.25105117	Street Tree (Boulevard)	Catalpa speciosa (Catalpa Northern)	Catalpa speciosa	Bareroot	1.5	2022 - Planting Spring - Replacement - Ash	04/21/2022	April - May
103989	MPRB 2022	4403 Chicago Ave	14th Ave S	44.92200292	-93.25502057	Street Tree (Boulevard)	Quercus bicolor (*Oak Bicolor - Swamp White)	Quercus bicolor	Bareroot	1.5	2022 - Planting Spring - More Trees Please	04/21/2022	April - May
104001	MPRB 2022	4444 Oakland Ave	na	44.92158083	-93.26665743	Street Tree (Boulevard)	Amelanchier x grandiflora 'Autumn Brilliance' (Serviceberry 'Aut	Amelanchier x grandiflora 'Autumn Brilliance'	Bareroot	1.5	2022 - Planting Spring - Replacement - Other	04/19/2022	April - May
104003	MPRB 2022	4403 Chicago Ave	14th Ave S	44.92190102	-93.25500894	Street Tree (Boulevard)	Catalpa speciosa (Catalpa Northern)	Catalpa speciosa	Bareroot	1.5	2022 - Planting Spring - More Trees Please	04/21/2022	April - May
104014	MPRB 2022	4444 Oakland Ave	na	44.92158009	-93.26689855	Street Tree (Boulevard)	Amelanchier x grandiflora 'Autumn Brilliance' (Serviceberry 'Aut	Amelanchier x grandiflora 'Autumn Brilliance'	Bareroot	1.5	2022 - Planting Spring - Replacement - Other	04/19/2022	April - May
104033	MPRB 2022	4444 Park Ave	na	44.92157887	-93.26570819	Street Tree (Boulevard)	Amelanchier x grandiflora 'Autumn Brilliance' (Serviceberry 'Aut	Amelanchier x grandiflora 'Autumn Brilliance'	Bareroot	1.5	2022 - Planting Spring - Replacement - Other	04/19/2022	April - May
104035	MPRB 2021	4444 Park Ave	na	44.9216764	-93.26523209	Street Tree (Boulevard)	Celtis occidentalis (*Hackberry Common)	Celtis occidentalis	*Hackberry Common)	*..na	0		2020 April - May
104059	MPRB 2021	4403 Chicago Ave	Chicago Ave	44.92197089	-93.26242892	Easement Tree	Aesculus x arnoldiana 'Autumn Splendor' (Buckeye 'Autumn Spl	Aesculus x arnoldiana 'Autumn Splendor'	Buckeye 'Autumn Splend	Bareroo	1.5		2019 April - May
104061	MPRB 2022	4445 18th Ave S	na	44.92196582	-93.24850915	Street Tree (Boulevard)	Catalpa speciosa (Catalpa Northern)	Catalpa speciosa	Bareroot	1.5	2022 - Planting Spring - Replacement - Other	04/21/2022	April - May
104069	MPRB 2022	4545 Clinton Ave	na	44.92013076	-93.27145413	Street Tree (Boulevard)	Catalpa speciosa (Catalpa Northern)	Catalpa speciosa	Bareroot	1.5	2022 - Planting Spring - More Trees Please	04/20/2022	April - May
104113	MPRB 2021	4446 16th Ave S	na	44.92182948	-93.2512005	Street Tree (Boulevard)	Aesculus x arnoldiana 'Autumn Splendor' (Buckeye 'Autumn Spl	Aesculus x arnoldiana 'Autumn Splendor'	Buckeye 'Autumn Splend	Bareroo	1.5		2019 April - May
104116	MPRB 2021	4448 17th Ave S	na	44.92187708	-93.24993761	Street Tree (Boulevard)	Gleditsia triacanthos var. inermis 'Harve' (Honeylocust Common	Gleditsia triacanthos var. inermis 'Harve'	Honeylocust Common Th	Bareroo	1.5		2021 April - May
104137	MPRB 2021	4449 16th Ave S	na	44.9218945	-93.25105305	Street Tree (Boulevard)	Ostrya virginiana (*Ironwood)	Ostrya virginiana	*Ironwood)	Contain	1.5		2019 April - May
104142	MPRB 2021	4449 17th Ave S	na	44.92188056	-93.2497733	Street Tree (Boulevard)	Gleditsia triacanthos var. inermis 'Skycole' (Honeylocust Commc	Gleditsia triacanthos var. inermis 'Skycole'	Honeylocust Common Th	Bareroo	1.5		2020 April - May
104186	MPRB 2021	4453 15th Ave S	na	44.92165594	-93.25359962	Street Tree (Boulevard)	Quercus macrocarpa 'JFS-KW3' (Oak Bur 'Urban Pinnacle')	Quercus macrocarpa 'JFS-KW3'	Oak Bur 'Urban Pinnacle')	Contain	1.5		2019 April - May
104189	MPRB 2021	4453 1st Ave S	na	44.92150098	-93.27646573	Street Tree (Boulevard)	Quercus rubra (*Oak Northern Red)	Quercus rubra	*Oak Northern Red)	Bareroo	1.5		2019 April - May
104192	MPRB 2021	4453 1st Ave S	na	44.92150716	-93.27629622	Street Tree (Boulevard)	Quercus rubra (*Oak Northern Red)	Quercus rubra	*Oak Northern Red)	Bareroo	1.5		2019 April - May
104208	MPRB 2022	4454 Blaisdell Ave	na	44.92161069	-93.27933798	Street Tree (Boulevard)	Ginkgo biloba 'The President' (Ginkgo 'Presidential Gold')	Ginkgo biloba 'The President'	Bareroot	1.25	2022 - Planting Spring - Citizen	04/18/2022	April - May
104217	MPRB 2021	4454 Blaisdell Ave	45th St W	44.92148699	-93.27963792	Street Tree (Boulevard)	Gymnocladus dioicus 'McKBranched' (Coffeetree Kentucky 'Dec	Gymnocladus dioicus 'McKBranched'	Coffeetree Kentucky 'Dec	Bareroo	1.5		2020 April - May
104286	MPRB 2022	4457 5th Ave S	na	44.92157204	-93.26875395	Street Tree (Boulevard)	Amelanchier x grandiflora 'Autumn Brilliance' (Serviceberry 'Aut	Amelanchier x grandiflora 'Autumn Brilliance'	Bareroot	1.5	2022 - Planting Spring - Replacement - Other	04/19/2022	April - May
104300	MPRB 2021	4500 Bloomington Ave	na	44.92145865	-93.25279574	Street Tree (Boulevard)	Cladrastis kentukea (Yellowwood American)	Cladrastis kentukea	Yellowwood American)	Bareroo	1.5		2020 April - May
104332	MPRB 2022	4500 Pleasant Ave	45th St W	44.92135797	-93.28350844	Street Tree (Boulevard)	Catalpa speciosa (Catalpa Northern)	Catalpa speciosa	Bareroot	1.5	2022 - Planting Spring - More Trees Please	04/18/2022	April - May
104349	MPRB 2021	4500 Park Ave	na	44.92146961	-93.26560909	Street Tree (Boulevard)	Amelanchier x grandiflora 'Autumn Brilliance' (Serviceberry 'Aut	Amelanchier x grandiflora 'Autumn Brilliance'	Serviceberry 'Autumn Bril	Bareroo	1.5		2021 April - May
104359	MPRB 2021	4500 Oakland Ave	na	44.92147069	-93.26666133	Street Tree (Boulevard)	Malus 'Red Splendor' (Crabapple 'Red Splendor')	Malus 'Red Splendor'	Crabapple 'Red Splendor'	Bareroo	1.5		2019 April - May
104412	MPRB 2021	4500 1st Ave S	na	44.92131289	-93.27673229	Street Tree (Boulevard)	Ginkgo biloba 'The President' (Ginkgo 'Presidential Gold')	Ginkgo biloba 'The President'	Ginkgo 'Presidential Gold	Bareroo	1.5		2021 April - May
104457	MPRB 2021	4507 18th Ave S	na	44.92129399	-93.24850941	Street Tree (Boulevard)	Quercus bicolor (*Oak Bicolor - Swamp White)	Quercus bicolor	*Oak Bicolor - Swamp Wh	Bareroo	1.5		2021 April - May
104538	MPRB 2022	4505 Clinton Ave	na	44.9212865	-93.2714355	Street Tree (Boulevard)	Ginkgo biloba 'The President' (Ginkgo 'Presidential Gold')	Ginkgo biloba 'The President'	Bareroot	1.25	2022 - Planting Spring - Replacement - Other	04/20/2022	April - May
104551	MPRB 2022	4506 16th Ave S	na	44.92116395	-93.25119945	Street Tree (Boulevard)	Catalpa speciosa (Catalpa Northern)	Catalpa speciosa	Bareroot	1.5	2022 - Planting Spring - Replacement - Other	04/21/2022	April - May
104566	MPRB 2022	4508 5th Ave S	na	44.92126902	-93.26901531	Street Tree (Boulevard)	Catalpa speciosa (Catalpa Northern)	Catalpa speciosa	Bareroot	1.5	2022 - Planting Spring - Replacement - Other	04/19/2022	April - May
104573	MPRB 2022	4508 Portland Ave	na	44.92113458	-93.26778596	Street Tree (Boulevard)	Ginkgo biloba 'The President' (Ginkgo 'Presidential Gold')	Ginkgo biloba 'The President'	Bareroot	1.25	2022 - Planting Spring - More Trees Please	04/19/2022	April - May
104644	MPRB 2022	4515 5th Ave S	na	44.92110542	-93.26887389	Street Tree (Boulevard)	Ginkgo biloba 'The President' (Ginkgo 'Presidential Gold')	Ginkgo biloba 'The President'	Bareroot	1.25	2022 - Planting Spring - Replacement - Other	04/19/2022	April - May
104645	MPRB 2022	4515 5th Ave S	na	44.92102172	-93.26887255	Street Tree (Boulevard)	Ginkgo biloba 'The President' (Ginkgo 'Presidential Gold')	Ginkgo biloba 'The President'	Bareroot	1.25	2022 - Planting Spring - More Trees Please	04/19/2022	April - May
104654	MPRB 2021	4516 Portland Ave	na	44.92093042	-93.26778842	Street Tree (Boulevard)	Gleditsia triacanthos var. inermis 'Skycole' (Honeylocust Commc	Gleditsia triacanthos var. inermis 'Skycole'	Honeylocust Common Th	Bareroo	1.5		2020 April - May
104694	MPRB 2022	4403 Chicago Ave	14th Ave S	44.92082567	-93.25501327	Street Tree (Boulevard)	Ostrya virginiana (*Ironwood)	Ostrya virginiana	Bareroot	1.5	2022 - Planting Spring - More Trees Please	04/21/2022	April - May
104698	MPRB 2022	4520 Portland Ave	na	44.92080736	-93.26778782	Street Tree (Boulevard)	Catalpa speciosa (Catalpa Northern)	Catalpa speciosa	Bareroot	1.5	2022 - Planting Spring - Replacement - Other	04/19/2022	April - May
104711	MPRB 2021	4520 1st Ave S	na	44.92072801	-93.27673576	Street Tree (Boulevard)	Quercus x bimundorum 'Midwest' (Oak 'Prairie Stature')	Quercus x bimundorum 'Midwest'	Oak 'Prairie Stature')	Contain	1.5		2020 April - May
104719	MPRB 2021	4521 Park Ave	na	44.92080508	-93.2649971	Street Tree (Boulevard)	Ulmus americana 'New Harmony' (Elm American 'New Harmony'	Ulmus americana 'New Harmony'	Elm American 'New Harm	Bareroo	1.5		2019 April - May
104766	MPRB 2021	4525 16th Ave S	na	44.92069653	-93.2510558	Street Tree (Boulevard)	Aesculus x arnoldiana 'Autumn Splendor' (Buckeye 'Autumn Spl	Aesculus x arnoldiana 'Autumn Splendor'	Buckeye 'Autumn Splend	Bareroo	1.5		2019 April - May
104775	MPRB 2022	4525 Portland Ave	na	44.92074154	-93.26755004	Street Tree (Boulevard)	Ginkgo biloba 'The President' (Ginkgo 'Presidential Gold')	Ginkgo biloba 'The President'	Bareroot	1.25	2022 - Planting Spring - More Trees Please	04/19/2022	April - May
104783	MPRB 2022	4530 Portland Ave	na	44.92059846	-93.26779484	Street Tree (Boulevard)	Catalpa speciosa (Catalpa Northern)	Catalpa speciosa	Bareroot	1.5	2022 - Planting Spring - More Trees Please	04/19/2022	April - May
104786	MPRB 2021	4526 16th Ave S	na	44.92061683	-93.2512007	Street Tree (Boulevard)	Catalpa speciosa (Catalpa Northern)	Catalpa speciosa	Catalpa Northern)	Bareroo	1.5		2020 April - May
104839	MPRB 2021	4532 Chicago Ave	na	44.92052545	-93.2626887	Street Tree (Boulevard)	Ginkgo biloba 'Autumn Gold' (Ginkgo 'Autumn Gold')	Ginkgo biloba 'Autumn Gold'	Ginkgo 'Autumn Gold')	Bareroo	1.5		2021 April - May
104850	MPRB 2021	4532 16th Ave S	na	44.92051859	-93.25119962	Street Tree (Boulevard)	Quercus macrocarpa 'JFS-KW3' (Oak Bur 'Urban Pinnacle')	Quercus macrocarpa 'JFS-KW3'	Oak Bur 'Urban Pinnacle')	Contain	1.5		2019 April - May
104857	MPRB 2021	4532 Chicago Ave	na	44.92077281	-93.26268066	Street Tree (Boulevard)	Ulmus americana 'New Harmony' (Elm American 'New Harmony'	Ulmus americana 'New Harmony'	Elm American 'New Harm	Bareroo	1.5		2019 April - May
104900	MPRB 2021	4535 Bloomington Ave	na	44.9204954	-93.25230435	Street Tree (Boulevard)	Gymnocladus dioicus 'Espresso' (Coffeetree Kentucky 'Espresso'	Gymnocladus dioicus 'Espresso'	Coffeetree Kentucky 'Esp	Bareroo	1.5		2020 April - May
104923	MPRB 2021	4537 16th Ave S	na	44.92037062	-93.25105523	Street Tree (Boulevard)	Gleditsia triacanthos var. inermis 'Harve' (Honeylocust Common	Gleditsia triacanthos var. inermis 'Harve'	Honeylocust Common Th	Bareroo	1.5		2021 April - May
104942	MPRB 2022	4539 15th Ave S	na	44.92030921	-93.25360459	Street Tree (Boulevard)	Catalpa speciosa (Catalpa Northern)	Catalpa speciosa	Bareroot	1.5	2022 - Planting Spring - More Trees Please	04/21/2022	April - May
104947	MPRB 2021	4540 Portland Ave	na	44.92025959	-93.26780251	Street Tree (Boulevard)	Platanus x acerifolia 'Bloodgood' (Planetree London 'Bloodgood'	Platanus x acerifolia 'Bloodgood'	Planetree London 'Blood	Bareroo	1.5		2019 April - May
104949	MPRB 2022	4403 Chicago Ave	14th Ave S	44.92015719	-93.25501476	Street Tree (Boulevard)	Quercus bicolor (*Oak Bicolor - Swamp White)	Quercus bicolor	Bareroot	1.5	2022 - Planting Spring - More Trees Please	04/21/2022	April - May
104957	MPRB 2022	4540 5th Ave S	na	44.92032116	-93.26903152	Street Tree (Boulevard)	Catalpa speciosa (Catalpa Northern)	Catalpa speciosa	Bareroot	1.5	2022 - Planting Spring - Replacement - Other	04/19/2022	April - May
104966	MPRB 2022	4541 Clinton Ave	na	44.92023641	-93.27145662	Street Tree (Boulevard)	Ginkgo biloba 'The President' (Ginkgo 'Presidential Gold')	Ginkgo biloba 'The President'	Bareroot	1.25	2022 - Planting Spring - More Trees Please	04/22/2022	April - May
104978	MPRB 2021	4541 Oakland Ave	na	44.9202893	-93.26633313	Street Tree (Boulevard)	Betula nigra (Birch River)	Betula nigra	Birch River)	Bareroo	1.5		2020 April - May
104982	MPRB 2021	4542 16th Ave S	na	44.92016241	-93.25120433	Street Tree (Boulevard)	Ginkgo biloba 'The President' (Ginkgo 'Presidential Gold')	Ginkgo biloba 'The President'	Ginkgo 'Presidential Gold	Bareroo	1.5		2021 April - May
105001	MPRB 2022	4541 15th Ave S	na	44.92018971	-93.2536042	Street Tree (Boulevard)	Catalpa speciosa (Catalpa Northern)	Catalpa speciosa	Bareroot	1.5	2022 - Planting Spring - More Trees Please	04/21/2022	April - May
105004	MPRB 2021	4403 Chicago Ave	Chicago Ave	44.9201291	-93.26244051	Easement Tree	Platanus x acerifolia 'Bloodgood' (Planetree London 'Bloodgood'	Platanus x acerifolia 'Bloodgood'	Planetree London 'Blood	Bareroo	1.5		2019 April - May
105007	MPRB 2022	4545 Oakland Ave	na	44.92021106	-93.26633546	Street Tree (Boulevard)	Ginkgo biloba 'The President' (Ginkgo 'Presidential Gold')	Ginkgo biloba 'The President'	Bareroot	1.25	2022 - Planting Spring - More Trees Please	04/19/2022	April - May
105018	MPRB 2021	4548 Chicago Ave	na	44.92006248	-93.26269257	Street Tree (Boulevard)	Platanus x acerifolia 'Bloodgood' (Planetree London 'Bloodgood'	Platanus x acerifolia 'Bloodgood'	Planetree London 'Blood	Bareroo	1.5		2019 April - May
105022	MPRB 2021	4546 15th Ave S	na	44.91996899	-93.25375251	Street Tree (Boulevard)	Platanus x acerifolia 'Bloodgood' (Planetree London 'Bloodgood'	Platanus x acerifolia 'Bloodgood'	Planetree London 'Blood	Bareroo	1.5		2019 April - May
105027	MPRB 2021	4547 14th Ave S	na	44.91998519	-93.25487903	Street Tree (Boulevard)	Cladrastis kentukea (Yellowwood American)	Cladrastis kentukea	Yellowwood American)	Bareroo	1.5		2020 April - May

105028	MPRB 2021	4547 16th Ave S	na	44.92008421	-93.25105589	Street Tree (Boulevard)	Catalpa speciosa (Catalpa Northern)	Catalpa speciosa	Catalpa Northern)	Bareroo	1.5		2020	April - May
105060	MPRB 2022	4549 15th Ave S	na	44.91996339	-93.25360599	Street Tree (Boulevard)	Quercus bicolor (*Oak Bicolor - Swamp White)	Quercus bicolor	Bareroot	1.5	2022 - Planting Spring - More Trees Please	04/21/2022		April - May
105080	MPRB 2021	4550 15th Ave S	na	44.91984497	-93.25375151	Street Tree (Boulevard)	Cladrastis kentukea (Yellowwood American)	Cladrastis kentukea	Yellowwood American)	Bareroo	1.5		2020	April - May
105084	MPRB 2022	4554 Chicago Ave	na	44.91988857	-93.26269236	Street Tree (Boulevard)	Ginkgo biloba 'The President' (Ginkgo 'Presidential Gold')	Ginkgo biloba 'The President'	Bareroot	1.25	2022 - Planting Spring - Replacement - Ash	04/19/2022		April - May
105117	MPRB 2021	4554 Nicollet Ave	46th St W	44.91970342	-93.27851219	Street Tree (Boulevard)	Amelanchier x grandiflora 'Autumn Brilliance' (Serviceberry 'Aut	Amelanchier x grandiflora 'Autumn Brilliance'	Serviceberry 'Autumn Bril	Bareroo	1.5		2020	April - May
105122	MPRB 2021	4554 Nicollet Ave	46th St W	44.91970154	-93.27832865	Street Tree (Boulevard)	Amelanchier x grandiflora 'Autumn Brilliance' (Serviceberry 'Aut	Amelanchier x grandiflora 'Autumn Brilliance'	Serviceberry 'Autumn Bril	Bareroo	1.5		2019	April - May
105151	MPRB 2022	4557 Oakland Ave	na	44.91991104	-93.26633973	Street Tree (Boulevard)	Ginkgo biloba 'The President' (Ginkgo 'Presidential Gold')	Ginkgo biloba 'The President'	Bareroot	1.25	2022 - Planting Spring - Replacement - Other	04/19/2022		April - May
105158	MPRB 2021	459 Tarrymore Ave	na	44.91066107	-93.26998463	Street Tree (Boulevard)	Crataegus crus-galli var. inermis (Hawthorn Thornless Cockspur)	Crataegus crus-galli var. inermis	Hawthorn Thornless Cock	Bareroo	1.5		2021	April - May
105162	MPRB 2022	4600 Chicago Ave	na	44.91953938	-93.26270093	Street Tree (Boulevard)	Gymnocladus dioicus 'Espresso' (Coffeetree Kentucky 'Espresso'	Gymnocladus dioicus 'Espresso'	Bareroot	1.5	2022 - Planting Spring - Replacement - Other	04/20/2022		April - May
105181	MPRB 2021	4600 Garfield Ave	na	44.91941192	-93.28711365	Street Tree (Boulevard)	Carpinus caroliniana (Beech Blue - Musclewood)	Carpinus caroliniana	Beech Blue - Musclewooc	Contain	1.25		2019	April - May
105182	MPRB 2021	5100 Knox Ave S	Knox Ave S	44.91049084	-93.3023707	Street Tree (Boulevard)	Gymnocladus dioicus 'Espresso' (Coffeetree Kentucky 'Espresso'	Gymnocladus dioicus 'Espresso'	Coffeetree Kentucky 'Esp	Bareroo	1.5		2019	April - May
105201	MPRB 2022	3300 Blaisdell Ave	33rd St W	44.94288508	-93.27995919	Street Tree (Boulevard)	Ginkgo biloba 'The President' (Ginkgo 'Presidential Gold')	Ginkgo biloba 'The President'	Bareroot	1.25	2022 - Planting Spring - Replacement - Other	04/19/2022		April - May
105225	MPRB 2022	4601 13th Ave S	na	44.91953668	-93.25614875	Street Tree (Boulevard)	Catalpa speciosa (Catalpa Northern)	Catalpa speciosa	Bareroot	1.5	2022 - Planting Spring - Replacement - Other	04/18/2022		April - May
105246	MPRB 2021	4601 Blaisdell Ave	na	44.91944458	-93.27917977	Street Tree (Boulevard)	Gymnocladus dioicus 'UMNSynergy' (Coffeetree Kentucky 'True	Gymnocladus dioicus 'UMNSynergy'	Coffeetree Kentucky 'Tru	Bareroo	1.5		2021	April - May
105260	MPRB 2021	4603 Pillsbury Ave	na	44.91930645	-93.28177678	Street Tree (Boulevard)	Amelanchier x grandiflora 'Autumn Brilliance' (Serviceberry 'Aut	Amelanchier x grandiflora 'Autumn Brilliance'	Serviceberry 'Autumn Bril	Bareroo	1.5		2019	April - May
105271	MPRB 2021	4604 Park Ave	na	44.9194188	-93.2652722	Street Tree (Boulevard)	Quercus bicolor (*Oak Bicolor - Swamp White)	Quercus bicolor	*Oak Bicolor - Swamp Wh	Contain	1.5		2020	April - May
105279	MPRB 2021	4604 Columbus Ave	na	44.91946443	-93.26393938	Street Tree (Boulevard)	Gymnocladus dioicus 'Espresso' (Coffeetree Kentucky 'Espresso'	Gymnocladus dioicus 'Espresso'	Coffeetree Kentucky 'Esp	Bareroo	1.5		2019	April - May
105280	MPRB 2021	4604 Columbus Ave	na	44.91937153	-93.26394428	Street Tree (Boulevard)	Celtis occidentalis (*Hackberry Common)	Celtis occidentalis	*Hackberry Common)	Contain	1.5		2021	April - May
105294	MPRB 2021	4604 Garfield Ave	na	44.91928444	-93.28711387	Street Tree (Boulevard)	Gymnocladus dioicus 'Espresso' (Coffeetree Kentucky 'Espresso'	Gymnocladus dioicus 'Espresso'	Coffeetree Kentucky 'Esp	Bareroo	1.5		2020	April - May
105297	MPRB 2021	4604 Stevens Ave	na	44.91937949	-93.27545549	Street Tree (Boulevard)	Gymnocladus dioicus 'Espresso' (Coffeetree Kentucky 'Espresso'	Gymnocladus dioicus 'Espresso'	Coffeetree Kentucky 'Esp	Bareroo	1.5		2019	April - May
105327	MPRB 2021	4606 Pillsbury Ave	na	44.91915924	-93.28192099	Street Tree (Boulevard)	Pyrus ussuriensis 'Bailfrost' (Pear Ussurian 'Mountain Frost')	Pyrus ussuriensis 'Bailfrost'	Pear Ussurian 'Mountain	Bareroo	1.25		2021	April - May
105331	MPRB 2021	4607 Pillsbury Ave	na	44.91914178	-93.28177464	Street Tree (Boulevard)	Gymnocladus dioicus 'UMNSynergy' (Coffeetree Kentucky 'True	Gymnocladus dioicus 'UMNSynergy'	Coffeetree Kentucky 'Tru	Bareroo	1.5		2021	April - May
105334	MPRB 2022	4608 Oakland Ave	na	44.91936279	-93.26649015	Street Tree (Boulevard)	Betula nigra (Birch River)	Betula nigra	Bareroot	1.5	2022 - Planting Spring - Replacement - Other	05/16/2022		April - May
105356	MPRB 2022	4608 Chicago Ave	na	44.91928553	-93.26269871	Street Tree (Boulevard)	Quercus bicolor (*Oak Bicolor - Swamp White)	Quercus bicolor	Bareroot	1.5	2022 - Planting Spring - Replacement - Other	04/20/2022		April - May
105402	MPRB 2021	4609 1st Ave S	na	44.9192673	-93.27660178	Street Tree (Boulevard)	Gleditsia triacanthos var. inermis 'Impcole' (Honeylocust Comm	Gleditsia triacanthos var. inermis 'Impcole'	Honeylocust Common Th	Bareroo	1.5		2019	April - May
105406	MPRB 2021	4610 Pillsbury Ave	na	44.91904139	-93.2819212	Street Tree (Boulevard)	Maackia amurensis 'JFS-Schichtel1' (Maackia 'MaacNificent')	Maackia amurensis 'JFS-Schichtel1'	Maackia 'MaacNificent')	Bareroo	1.25		2019	April - May
105445	MPRB 2022	4612 Stevens Ave	na	44.91917726	-93.27546151	Street Tree (Boulevard)	Gleditsia triacanthos 'Draves' PP 21698 (Honeylocust Common T	Gleditsia triacanthos 'Draves' PP 21698	Bareroot	1.5	2022 - Planting Spring - More Trees Please	04/13/2022		April - May
105469	MPRB 2022	4615 2nd Ave S	na	44.91920927	-93.2740298	Street Tree (Boulevard)	Ginkgo biloba 'The President' (Ginkgo 'Presidential Gold')	Ginkgo biloba 'The President'	Bareroot	1.5	2022 - Planting Spring - Replacement - Other	04/19/2022		April - May
105515	MPRB 2022	4620 Grand Ave S	na	44.91891936	-93.2845301	Street Tree (Boulevard)	Carpinus caroliniana 'JN Select A' PPAF (Beech Blue - Musclewoc	Carpinus caroliniana 'JN Select A' PPAF	Bareroot	1.25	2022 - Planting Spring - Citizen	04/21/2022		April - May
105542	MPRB 2022	4617 14th Ave S	na	44.91909493	-93.25487457	Street Tree (Boulevard)	Quercus bicolor (*Oak Bicolor - Swamp White)	Quercus bicolor	Bareroot	1.5	2022 - Planting Spring - More Trees Please	04/18/2022		April - May
105554	MPRB 2021	4618 16th Ave S	na	44.91890203	-93.25119815	Street Tree (Boulevard)	Ostrya virginiana (*Ironwood)	Ostrya virginiana	*Ironwood)	Contain	1.5		2019	April - May
105568	MPRB 2021	4619 Pleasant Ave	na	44.91877892	-93.28306865	Street Tree (Boulevard)	Gymnocladus dioicus 'Espresso' (Coffeetree Kentucky 'Espresso'	Gymnocladus dioicus 'Espresso'	Coffeetree Kentucky 'Esp	Bareroo	1.5		2020	April - May
105594	MPRB 2021	4620 Garfield Ave	na	44.91886152	-93.28708947	Street Tree (Boulevard)	Gleditsia triacanthos var. inermis 'Shademaster' (Honeylocust Cc	Gleditsia triacanthos var. inermis 'Shademaster'	Honeylocust Common Th	Bareroo	1.5		2020	April - May
105611	MPRB 2021	4621 Harriet Ave	na	44.91883337	-93.28567233	Street Tree (Boulevard)	Aesculus x 'Homestead' (Buckeye 'Homestead')	Aesculus x 'Homestead'	Buckeye 'Homestead')	Bareroo	1.5		2020	April - May
105612	MPRB 2022	4621 Lyndale Ave S	na	44.91883367	-93.28822618	Street Tree (Boulevard)	Larix laricina (Tamarack)	Larix laricina	Container #05	72	2022 - Planting Spring - More Trees Please	05/04/2022		April - May
105617	MPRB 2021	4624 Bloomington Ave	na	44.91881203	-93.2524942	Street Tree (Boulevard)	Aesculus x 'Homestead' (Buckeye 'Homestead')	Aesculus x 'Homestead'	Buckeye 'Homestead')	Bareroo	1.5		2021	April - May
105626	MPRB 2021	4623 Bloomington Ave	na	44.91881824	-93.25230817	Street Tree (Boulevard)	Catalpa speciosa (Catalpa Northern)	Catalpa speciosa	Catalpa Northern)	Bareroo	1.5		2019	April - May
105634	MPRB 2022	4624 Columbus Ave	na	44.91891971	-93.26394333	Street Tree (Boulevard)	Ginkgo biloba 'Princeton Sentry' (Ginkgo 'Princeton Sentry')	Ginkgo biloba 'Princeton Sentry'	Bareroot	1.5	2022 - Planting Spring - Replacement - Other	05/25/2022		April - May
105663	MPRB 2022	4624 Garfield Ave	na	44.91872742	-93.28710169	Street Tree (Boulevard)	Syringa reticulata 'Summer Storm' (Lilac Japanese Tree 'Summer	Syringa reticulata 'Summer Storm'	Bareroot	1.5	2022 - Planting Spring - Citizen	04/18/2022		April - May
105669	MPRB 2021	4624 Stevens Ave	na	44.9188088	-93.2754771	Street Tree (Boulevard)	Gymnocladus dioicus 'Espresso' (Coffeetree Kentucky 'Espresso'	Gymnocladus dioicus 'Espresso'	Coffeetree Kentucky 'Esp	Bareroo	1.5		2019	April - May
105680	MPRB 2022	4625 Columbus Ave	na	44.91881406	-93.2638103	Street Tree (Boulevard)	Quercus bicolor (*Oak Bicolor - Swamp White)	Quercus bicolor	Bareroot	1.5	2022 - Planting Spring - Replacement - Other	04/20/2022		April - May
105695	MPRB 2021	4626 Pillsbury Ave	na	44.91851964	-93.28192945	Street Tree (Boulevard)	Ginkgo biloba 'The President' (Ginkgo 'Presidential Gold')	Ginkgo biloba 'The President'	Ginkgo 'Presidential Gold	Bareroo	1.5		2020	April - May
105716	MPRB 2022	4628 Portland Ave	na	44.91881649	-93.26781694	Street Tree (Boulevard)	Quercus bicolor (*Oak Bicolor - Swamp White)	Quercus bicolor	Bareroot	1.5	2022 - Planting Spring - Replacement - Other	04/20/2022		April - May
105735	MPRB 2022	4628 17th Ave S	na	44.91871694	-93.24993501	Street Tree (Boulevard)	Catalpa speciosa (Catalpa Northern)	Catalpa speciosa	Bareroot	1.5	2022 - Planting Spring - Replacement - Other	04/18/2022		April - May
105744	MPRB 2021	4628 Stevens Ave	na	44.91854454	-93.27546976	Street Tree (Boulevard)	Gymnocladus dioicus 'Espresso' (Coffeetree Kentucky 'Espresso'	Gymnocladus dioicus 'Espresso'	Coffeetree Kentucky 'Esp	Bareroo	1.5		2019	April - May
105849	MPRB 2021	4633 Lyndale Ave S	na	44.91849519	-93.28821582	Street Tree (Boulevard)	Larix laricina (Tamarack)	Larix laricina	Tamarack)	Bareroo	1.5		2021	April - May
105853	MPRB 2021	4634 Garfield Ave	na	44.91843141	-93.28708662	Street Tree (Boulevard)	Amelanchier x grandiflora 'Autumn Brilliance' (Serviceberry 'Aut	Amelanchier x grandiflora 'Autumn Brilliance'	Serviceberry 'Autumn Bril	Bareroo	1.5		2021	April - May
105913	MPRB 2021	4634 Nicollet Ave	na	44.91828083	-93.27806085	Street Tree (Boulevard)	Amelanchier x grandiflora 'Autumn Brilliance' (Serviceberry 'Aut	Amelanchier x grandiflora 'Autumn Brilliance'	Serviceberry 'Autumn Bril	Bareroo	1.5		2021	April - May
105914	MPRB 2022	4638 Grand Ave S	na	44.91832757	-93.28453325	Street Tree (Boulevard)	Syringa reticulata 'Ivory Silk' (Lilac Japanese Tree 'Ivory Silk')	Syringa reticulata 'Ivory Silk'	Bareroot	1.5	2022 - Planting Spring - Citizen	04/21/2022		April - May
105921	MPRB 2021	4638 Pillsbury Ave	na	44.91819549	-93.28192512	Street Tree (Boulevard)	Maackia amurensis 'JFS-Schichtel1' (Maackia 'MaacNificent')	Maackia amurensis 'JFS-Schichtel1'	Maackia 'MaacNificent')	Bareroo	1.5		2020	April - May
105943	MPRB 2022	4640 Grand Ave S	na	44.91824923	-93.28453072	Street Tree (Boulevard)	Larix laricina (Tamarack)	Larix laricina	Container #05	72	2022 - Planting Spring - More Trees Please	05/04/2022		April - May
105977	MPRB 2021	4642 Pillsbury Ave	na	44.91809494	-93.28192286	Street Tree (Boulevard)	Maackia amurensis 'JFS-Schichtel1' (Maackia 'MaacNificent')	Maackia amurensis 'JFS-Schichtel1'	Maackia 'MaacNificent')	Bareroo	1.25		2019	April - May
105981	MPRB 2021	4643 Bloomington Ave	na	44.91825276	-93.25230814	Street Tree (Boulevard)	Catalpa speciosa (Catalpa Northern)	Catalpa speciosa	Catalpa Northern)	Bareroo	1.5		2019	April - May
106019	MPRB 2022	4644 1st Ave S	na	44.91809119	-93.27675956	Street Tree (Boulevard)	Quercus x macdanielli 'Clemons' (Oak 'Heritage')	Quercus x macdanielli 'Clemons'	Bareroot	1.5	2022 - Planting Spring - Replacement - Other	04/18/2022		April - May
106024	MPRB 2021	4645 4th Ave S	na	44.91887009	-93.26904957	Street Tree (Boulevard)	Aesculus glabra (Buckeye Ohio)	Aesculus glabra	Buckeye Ohio)	Bareroo	1.5		2019	April - May
106038	MPRB 2021	4645 4th Ave S	na	44.91941269	-93.26904559	Street Tree (Boulevard)	Celtis occidentalis (*Hackberry Common)	Celtis occidentalis	*Hackberry Common)	Contain	1.5		2021	April - May
106039	MPRB 2021	4645 4th Ave S	na	44.91804702	-93.26906417	Street Tree (Boulevard)	Celtis occidentalis (*Hackberry Common)	Celtis occidentalis	*Hackberry Common)	Contain	1.5		2021	April - May
106040	MPRB 2022	4645 4th Ave S	na	44.91815145	-93.26906107	Street Tree (Boulevard)	Quercus bicolor (*Oak Bicolor - Swamp White)	Quercus bicolor	Bareroot	1.5	2022 - Planting Spring - Replacement - Other	04/21/2022		April - May
106215	MPRB 2021	4647 Blaisdell Ave	47th St W	44.91787584	-93.27911733	Street Tree (Boulevard)	Gymnocladus dioicus 'Espresso' (Coffeetree Kentucky 'Espresso'	Gymnocladus dioicus 'Espresso'	Coffeetree Kentucky 'Esp	Bareroo	1.5		2020	April - May
106217	MPRB 2021	4647 Pillsbury Ave	47th St W	44.91785411	-93.28133849	Street Tree (Boulevard)	Amelanchier x grandiflora 'Autumn Brilliance' (Serviceberry 'Aut	Amelanchier x grandiflora 'Autumn Brilliance'	Serviceberry 'Autumn Bril	Bareroo	1.5		2019	April - May
106220	MPRB 2021	4647 Blaisdell Ave	Blaisdell Ave	44.91794169	-93.27919075	Street Tree (Boulevard)	Gymnocladus dioicus 'Espresso' (Coffeetree Kentucky 'Espresso'	Gymnocladus dioicus 'Espresso'	Coffeetree Kentucky 'Esp	Bareroo	1.5		2020	April - May
106222	MPRB 2021	4647 Wentworth Ave	47th St W	44.91786493	-93.28040526	Street Tree (Boulevard)	Gleditsia triacanthos var. inermis 'Impcole' (Honeylocust Comm	Gleditsia triacanthos var. inermis 'Impcole'	Honeylocust Common Th	Bareroo	1.5		2019	April - May
106223	MPRB 2021	4647 Wentworth Ave	47th St W	44.91786468	-93.28012425	Street Tree (Boulevard)	Gymnocladus dioicus 'Espresso' (Coffeetree Kentucky 'Espresso'	Gymnocladus dioicus 'Espresso'	Coffeetree Kentucky 'Esp	Bareroo	1.5		2020	April - May
106224	MPRB 2021	4647 Wentworth Ave	47th St W	44.91786484	-93.28030679	Street Tree (Boulevard)	Gleditsia triacanthos var. inermis 'Impcole' (Honeylocust Comm	Gleditsia triacanthos var. inermis 'Impcole'	Honeylocust Common Th	Bareroo	1.5		2019	April - May
106250	MPRB 2021	4648 16th Ave S	na	44.91814468	-93.25119731	Street Tree (Boulevard)	Aesculus x arnoldiana 'Autumn Splendor' (Buckeye 'Autumn Spl	Aesculus x arnoldiana 'Autumn Splendor'	Buckeye 'Autumn Splend	Bareroo	1.5		2019	April - May
106252	MPRB 2021	4648 1st Ave S	47th St E	44.91788875	-93.27701566	Street Tree (Boulevard)	Maackia amurensis 'JFS-Schichtel1' (Maackia 'MaacNificent')	Maackia amurensis 'JFS-Schichtel1'	Maackia 'MaacNificent')	Bareroo	1.5		2020	April - May
106256	MPRB 2021	4648 1st Ave S	47th St E	44.91788599	-93.27720358	Street Tree (Boulevard)	Amelanchier x grandiflora 'Autumn Brilliance' (Serviceberry 'Aut	Amelanchier x grandiflora 'Autumn Brilliance'	Serviceberry 'Autumn Bril	Bareroo	1.5		2019	April - May
106257	MPRB 2021	5057 Garfield Ave	Garfield Ave	44.91056519	-93.28694524	Street Tree (Boulevard)	Gleditsia triacanthos var. inermis 'Harve' (Honeylocust Common	Gleditsia triacanthos var. inermis 'Harve'	Honeylocust Common Th	Bareroo	1.5		2019	April - May
106258	MPRB 2021	4648 Stevens Ave	47th St E	44.91789791	-93.27581888	Street Tree (Boulevard)	Maackia amurensis 'JFS-Schichtel1' (Maackia 'MaacNificent')	Maackia amurensis 'JFS-Schichtel1'	Maackia 'MaacNificent')	Bareroo	1.5		2020	April - May
106264	MPRB 2021	4648 Stevens Ave	47th St E	44.91789654	-93.27593657	Street Tree (Boulevard)	Quercus bicolor (*Oak Bicolor - Swamp White)	Quercus bicolor	*Oak Bicolor - Swamp Wh	Bareroo	1.5		2019	April - May
106304	MPRB 2021	4649 Pleasant Ave	47th St W	44.91784359	-93.28261117	Street Tree (Boulevard)	Gymnocladus dioicus 'Espresso' (Coffeetree Kentucky 'Espresso'	Gymnocladus dioicus 'Espresso'	Coffeetree Kentucky 'Esp	Bareroo	1.5		2020	April - May
106315	MPRB 2021	4733 14th Ave S	na	44.91688748	-93.25487015	Street Tree (Boulevard)	Phellodendron amurense 'His Majesty' (Corktree 'His Majesty')	Phellodendron amurense 'His Majesty'	Corktree 'His Majesty')	Bareroo	2		2021	April - May
106317	MPRB 2021	4651 15th Ave S	47th St E	44.91794929	-93.25347782	Street Tree (Boulevard)	Amelanchier x grandiflora 'Autumn Brilliance' (Serviceberry 'Aut	Amelanchier x grandiflora 'Autumn Brilliance'	Serviceberry 'Autumn Bril	Bareroo	1.5		2020	April - May
106327	MPRB 2021	4651 1st Ave S	47th St E	44.91789272	-93.27653342	Street Tree (Boulevard)	Maackia amurensis 'JFS-Schichtel1' (Maackia 'MaacNificent')	Maackia amurensis 'JFS-Schichtel1'	Maackia 'MaacNificent')	Bareroo	1.5		2020	April - May
106335	MPRB 2022	4652 Columbus Ave	47th St E	44.91796371	-93.26407432	Street Tree (Boulevard)	Quercus bicolor (*Oak Bicolor - Swamp White)	Quercus bicolor	Bareroot	1.5	2022 - Planting Spring - More Trees Please	04/20/2022		April - May
106337	MPRB 2021	4652 Columbus Ave	na	44.91796387	-93.26422683	Street Tree (Boulevard)	Catalpa speciosa (Catalpa Northern)	Catalpa speciosa	Catalpa Northern)	Bareroo	1.5		2019	April - May
106341	MPRB 2022	4652 Columbus Ave	na	44.91805509	-93.26395643	Street Tree (Boulevard)	Ginkgo biloba 'Autumn Gold' (Ginkgo 'Autumn Gold')	Ginkgo biloba 'Autumn Gold'	Bareroot	1.5	2022 - Planting Spring - More Trees Please	04/20/2022		April - May
106376	MPRB 2021	4652 17th Ave S	na	44.91900328	-93.24991658	Street Tree (Boulevard)	Gleditsia triacanthos var. inermis 'Skycole' (Honeylocust Commc	Gleditsia triacanthos var. inermis 'Skycole'	Honeylocust Common Th	Bareroo	1.5		2020	April - May
106380	MPRB 2021	4652 Harriet Ave	47th St W	44.91781735	-93.2860289	Street Tree (Boulevard)	Gleditsia triacanthos var. inermis 'Shademaster' (Honeylocust Cc	Gleditsia triacanthos var. inermis 'Shademaster'	Honeylocust Common Th	Bareroo	1.5		2019	April - May
106420	MPRB 2021	4653 Columbus Ave	na	44.91804034	-93.26381256	Street Tree (Boulevard)	Quercus alba (*Oak White)	Quercus alba	*Oak White)	Contain	1.5		2021	April - May
106438	MPRB 2022	4652 Chicago Ave	na	44.91796371	-93.26309482	Street Tree (Boulevard)	Ostrya virginiana (*Ironwood)	Ostrya virginiana	Bareroot	1.5	2022 - Planting Spring - Replacement - Ash	04/20/2022		April - May
106443	MPRB 2021	4653 16th Ave S	na	44.9180316	-93.25104899	Street Tree (Boulevard)	Platanus x acerifolia 'Bloodgood' (Planetree London 'Bloodgood'	Platanus x acerifolia 'Bloodgood'	Planetree London 'Bloodg	Bareroo	1.5		2019	April - May
106469	MPRB 2022	4655 Oakland Ave	47th St E	44.91796764	-93.26592386	Street Tree (Boulevard)	Ginkgo biloba 'Autumn Gold' (Ginkgo 'Autumn Gold')	Ginkgo biloba 'Autumn Gold'	Bareroot	1.5	2022 - Planting Spring - More Trees Please	04/20/2022		April - May
106470	MPRB 2022	4655 Oakland Ave	na	44.91806523	-93.26636456	Street Tree (Boulevard)	Quercus bicolor (*Oak Bicolor - Swamp White)	Quercus bicolor	Bareroot	1.5	2022 - Planting Spring - More Trees Please	04/20/2022		April - May
106486	MPRB 2021	4655 Harriet Ave	47th St W	44.91782955	-93.28553171	Street Tree (Boulevard)	Maackia amurensis (Maackia Amur)	Maackia amurensis	Maackia Amur)	Bareroo	1.25		2019	April - May
106496	MPRB 2021	4655 Garfield Ave	47th St W	44.91780962	-93.28674391	Street Tree (Boulevard)	Ginkgo biloba 'The President' (Ginkgo 'Presidential Gold')	Ginkgo biloba 'The President'	Ginkgo 'Presidential Gold	Bareroo	1.5		2020	April - May
106500	MPRB 2021	4656 Portland Ave	47th St E	44.91796623	-93.268097	Street Tree (Boulevard)	Amelanchier x grandiflora 'Autumn Brilliance' (Serviceberry 'Aut	Amelanchier x grandiflora 'Autumn Brilliance'	Serviceberry 'Autumn Bril	Bareroo	1.5		2020	April - May
106531	MPRB 2021	4656 Garfield Ave	47th St W	44.9178118	-93.2871855	Street Tree (Boulevard)	Quercus bicolor (*Oak Bicolor - Swamp White)	Quercus bicolor	*Oak Bicolor - Swamp Wh	Bareroo	1.5		2019	April - May
106575	MPRB 2022	4700 Chicago Ave	na	44.91774426	-93.26271396	Street Tree (Boulevard)	Betula nigra (Birch River)	Betula nigra	Bareroot	1.5	2022 - Planting Spring - Replacement - Ash	05/16/2022		April - May
106579	MPRB 2022	4700 Portland Ave	na	44.9177682	-93.26784028	Street Tree (Boulevard)	Ostrya virginiana (*Ironwood)	Ostrya virginiana	Bareroot	1.5	2022 - Planting Spring - More Trees Please	04/20/2022		April - May
106600	MPRB 2021	4700 18th Ave S	47th St E	44.91784675	-93.24903481	Street Tree (Boulevard)	Aesculus x arnoldiana 'Autumn Splendor' (Buckeye 'Autumn Spl	Aesculus x arnoldiana 'Autumn Splendor'	Buckeye 'Autumn Splend	Bareroo	1.5		2019	April - May
106602	MPRB 2021	4700 12th Ave S	na	44.91784871	-93.25808371	Street Tree (Boulevard)	Platanus x acerifolia 'Bloodgood' (Planetree London 'Bloodgood'	Platanus x acerifolia 'Bloodgood'	Planetree London 'Bloodg	Bareroo	1.5		2019	April - May
106679	MPRB 2021	4700 Nicollet Ave	na	44.91759949	-93.27806273	Street Tree (Boulevard)	Amelanchier x grandiflora 'Autumn Brilliance' (Serviceberry 'Aut	Amelanchier x grandiflora 'Autumn Brilliance'	Serviceberry 'Autumn Bril	Bareroo	1.5		2021	April - May
106685	MPRB 2021	4700 Harriet Ave	47th St W	44.91771534	-93.28588757	Street Tree (Boulevard)	Amelanchier x grandiflora 'Autumn Brilliance' (Serviceberry 'Aut	Amelanchier x grandiflora 'Autumn Brilliance'	Serviceberry 'Autumn Bril	Bareroo	1.5		2021	April - May
106686	MPRB 2021	4700 Pleasant Ave	47th St W	44.91773806	-93.28359177	Street Tree (Boulevard)	Gymnocladus dioicus 'Espresso' (Coffeetree Kentucky 'Espresso'	Gymnocladus dioicus 'Espresso'	Coffeetree Kentucky 'Esp	Bareroo	1.5		2020	April - May
106687	MPRB 2021	4700 Pleasant Ave	47th St W	44.91773789	-93.28339486	Street Tree (Boulevard)	Gymnocladus dioicus 'Espresso' (Coffeetree Kentucky 'Espresso'	Gymnocladus dioicus 'Espresso'	Coffeetree Kentucky 'Esp	Bareroo	1.5		2020	April - May
106689	MPRB 2021	4700 Pillsbury Ave	Pillsbury Ave	44.91767431	-93.28191847	Street Tree (Boulevard)	Corylus colurna (Filbert Turkish)	Corylus colurna	Filbert Turkish)	Bareroo	1.5		2021	April - May
106690	MPRB 2021	4700 Stevens Ave	47th St E	44.91779076	-93.27571691	Street Tree (Boulevard)	Gymnocladus dioicus 'Espresso' (Coffeetree Kentucky 'Espresso'	Gymnocladus dioicus 'Espresso'	Coffeetree Kentucky 'Esp	Bareroo	1.5		2020	April - May
106691	MPRB 2021	4700 Blaisdell Ave	47th St W	44.91777386	-93.27980203	Street Tree (Boulevard)	Ginkgo biloba 'The President' (Ginkgo 'Presidential Gold')	Ginkgo biloba 'The President'	Ginkgo 'Presidential Gold	Bareroo	1.5		2020	April - May
106698	MPRB 2021	4700 Pillsbury Ave	47th St W	44.91773809	-93.28230296	Street Tree (Boulevard)	Ginkgo biloba 'The President' (Ginkgo 'Presidential Gold')	Ginkgo biloba 'The President'	Ginkgo 'Presidential Gold	Bareroo	1.5		2020	April - May

106701	MPRB 2021	4700 Harriet Ave	47th St W	44.91771402	-93.28620849	Street Tree (Boulevard)	Gymnocladus dioicus 'Espresso' (Coffeetree Kentucky 'Espresso'	Gymnocladus dioicus 'Espresso'	Coffeetree Kentucky 'Esp	Bareroo	1.5			2020 April - May
106703	MPRB 2021	4700 Garfield Ave	na	44.9176453	-93.28709785	Street Tree (Boulevard)	Catalpa speciosa (Catalpa Northern)	Catalpa speciosa	Catalpa Northern)	Bareroo	1.5			2019 April - May
106712	MPRB 2021	4700 Pillsbury Ave	47th St W	44.91774366	-93.28202721	Street Tree (Boulevard)	Ginkgo biloba 'The President' (Ginkgo 'Presidential Gold')	Ginkgo biloba 'The President'	Ginkgo 'Presidential Gold	Bareroo	1.5			2020 April - May
106713	MPRB 2021	4700 Nicollet Ave	47th St W	44.91777424	-93.27851311	Street Tree (Boulevard)	Amelanchier x grandiflora 'Autumn Brilliance' (Serviceberry 'Aut	Amelanchier x grandiflora 'Autumn Brilliance'	Serviceberry 'Autumn Bril	Bareroo	1.5			2019 April - May
106720	MPRB 2022	4701 Portland Ave	na	44.91786465	-93.26723707	Street Tree (Boulevard)	Ginkgo biloba 'The President' (Ginkgo 'Presidential Gold')	Ginkgo biloba 'The President'	Bareroot	1.5	2022 - Planting Spring - Replacement - Other	04/20/2022		April - May
106738	MPRB 2021	4701 Park Ave	47th St E	44.91785989	-93.2645602	Street Tree (Boulevard)	Maackia amurensis 'JFS-Schichtel1' (Maackia 'MaacNificent')	Maackia amurensis 'JFS-Schichtel1'	Maackia 'MaacNificent')	Bareroo	1.5			2021 April - May
106787	MPRB 2022	4701 12th Ave S	47th St E	44.91784667	-93.25730093	Street Tree (Boulevard)	Quercus bicolor (*Oak Bicolor - Swamp White)	Quercus bicolor	Bareroot	1.5	2022 - Planting Spring - More Trees Please	04/18/2022		April - May
106822	MPRB 2022	4701 10th Ave S	na	44.91785029	-93.25952887	Street Tree (Boulevard)	Ostrya virginiana (*Ironwood)	Ostrya virginiana	Bareroot	1.5	2022 - Planting Spring - Replacement - Other	04/18/2022		April - May
106834	MPRB 2021	4701 12th Ave S	na	44.91784398	-93.25702664	Street Tree (Boulevard)	Quercus alba (*Oak White)	Quercus alba	*Oak White)	Contain	1.5			2021 April - May
106849	MPRB 2021	4701 16th Ave S	na	44.91778559	-93.25105087	Street Tree (Boulevard)	Ostrya virginiana (*Ironwood)	Ostrya virginiana	*Ironwood)	Contain	1.5			2019 April - May
106869	MPRB 2021	4701 Lyndale Ave S	47th St W	44.9177062	-93.28779333	Street Tree (Boulevard)	Gymnocladus dioicus 'Espresso' (Coffeetree Kentucky 'Espresso'	Gymnocladus dioicus 'Espresso'	Coffeetree Kentucky 'Esp	Bareroo	1.5			2020 April - May
106874	MPRB 2022	4701 Pillsbury Ave	47th St W	44.91775363	-93.28150087	Street Tree (Boulevard)	Gymnocladus dioicus 'UMNSynergy' (Coffeetree Kentucky 'True	Gymnocladus dioicus 'UMNSynergy'	Bareroot	1.5	2022 - Planting Spring - Citizen Ash Replacement	04/18/2022		April - May
106875	MPRB 2022	4701 Pillsbury Ave	47th St W	44.91775567	-93.28167692	Street Tree (Boulevard)	Gymnocladus dioicus 'UMNSynergy' (Coffeetree Kentucky 'True	Gymnocladus dioicus 'UMNSynergy'	Bareroot	1.5	2022 - Planting Spring - Citizen Ash Replacement	04/18/2022		April - May
106876	MPRB 2021	4701 1st Ave S	47th St E	44.91779255	-93.2763533	Street Tree (Boulevard)	Gleditsia triacanthos var. inermis 'Skycole' (Honeylocust Commo	Gleditsia triacanthos var. inermis 'Skycole'	Honeylocust Common Th	Bareroo	1.5			2021 April - May
106878	MPRB 2021	4701 Lyndale Ave S	47th St W	44.91770084	-93.28794785	Street Tree (Boulevard)	Gymnocladus dioicus 'Espresso' (Coffeetree Kentucky 'Espresso'	Gymnocladus dioicus 'Espresso'	Coffeetree Kentucky 'Esp	Bareroo	1.5			2020 April - May
106880	MPRB 2021	4701 Garfield Ave	47th St W	44.91771272	-93.28684706	Street Tree (Boulevard)	Gymnocladus dioicus 'Espresso' (Coffeetree Kentucky 'Espresso'	Gymnocladus dioicus 'Espresso'	Coffeetree Kentucky 'Esp	Bareroo	1.5			2020 April - May
106884	MPRB 2021	4701 1st Ave S	na	44.91769585	-93.27662013	Street Tree (Boulevard)	Ginkgo biloba 'The President' (Ginkgo 'Presidential Gold')	Ginkgo biloba 'The President'	Ginkgo 'Presidential Gold	Bareroo	1.5			2020 April - May
106887	MPRB 2021	4701 Lyndale Ave S	47th St W	44.91769733	-93.28810751	Street Tree (Boulevard)	Gymnocladus dioicus 'Espresso' (Coffeetree Kentucky 'Espresso'	Gymnocladus dioicus 'Espresso'	Coffeetree Kentucky 'Esp	Bareroo	1.5			2020 April - May
106892	MPRB 2021	4701 Nicollet Ave	47th St E	44.91778205	-93.27744128	Street Tree (Boulevard)	Quercus bicolor (*Oak Bicolor - Swamp White)	Quercus bicolor	*Oak Bicolor - Swamp Wh	Bareroo	1.5			2019 April - May
106893	MPRB 2021	4701 1st Ave S	47th St E	44.9177885	-93.27650262	Street Tree (Boulevard)	Ulmus 'Morton Glossy' (Elm 'Triumph')	Ulmus 'Morton Glossy'	Elm 'Triumph')	Bareroo	1.5			2019 April - May
106908	MPRB 2022	4704 5th Ave S	na	44.91761707	-93.26907796	Street Tree (Boulevard)	Ostrya virginiana (*Ironwood)	Ostrya virginiana	Bareroot	1.5	2022 - Planting Spring - Replacement - Other	04/19/2022		April - May
106916	MPRB 2021	4704 Oakland Ave	_na	44.9176815	-93.26651622	Street Tree (Boulevard)	Quercus rubra (*Oak Northern Red)	Quercus rubra	*Oak Northern Red)	Bareroo	1.5			2021 April - May
106952	MPRB 2021	4700 Pillsbury Ave	na	44.91759578	-93.2819251	Street Tree (Boulevard)	Gymnocladus dioicus 'UMNSynergy' (Coffeetree Kentucky 'True	Gymnocladus dioicus 'UMNSynergy'	Coffeetree Kentucky 'Tru	Bareroo	1.5			2021 April - May
106988	MPRB 2021	4638 16th Ave S	na	44.91836146	-93.25119382	Street Tree (Boulevard)	Gymnocladus dioicus 'Espresso' (Coffeetree Kentucky 'Espresso'	Gymnocladus dioicus 'Espresso'	Coffeetree Kentucky 'Esp	Bareroo	1.5			2019 April - May
106997	MPRB 2021	4706 Nicollet Ave	na	44.91746402	-93.27805026	Street Tree (Boulevard)	Amelanchier x grandiflora 'Autumn Brilliance' (Serviceberry 'Aut	Amelanchier x grandiflora 'Autumn Brilliance'	Serviceberry 'Autumn Bril	Bareroo	1.5			2021 April - May
106999	MPRB 2021	4707 2nd Ave S	na	44.9175807	-93.27405678	Street Tree (Boulevard)	Gymnocladus dioicus 'Espresso' (Coffeetree Kentucky 'Espresso'	Gymnocladus dioicus 'Espresso'	Coffeetree Kentucky 'Esp	Bareroo	1.5			2019 April - May
107019	MPRB 2021	4708 Columbus Ave	na	44.91760088	-93.26395942	Street Tree (Boulevard)	Quercus rubra (*Oak Northern Red)	Quercus rubra	*Oak Northern Red)	Bareroo	1.5			2021 April - May
107036	MPRB 2022	4708 14th Ave S	na	44.91743468	-93.25501635	Street Tree (Boulevard)	Catalpa speciosa (Catalpa Northern)	Catalpa speciosa	Bareroot	1.5	2022 - Planting Spring - More Trees Please	04/18/2022		April - May
107065	MPRB 2021	4709 Columbus Ave	na	44.91757907	-93.26381599	Street Tree (Boulevard)	Celtis occidentalis (*Hackberry Common)	Celtis occidentalis	*Hackberry Common)	Contain	1.5			2021 April - May
107079	MPRB 2021	4709 12th Ave S	na	44.91752144	-93.25741351	Street Tree (Boulevard)	Catalpa speciosa (Catalpa Northern)	Catalpa speciosa	Catalpa Northern)	Bareroo	1.5			2019 April - May
107084	MPRB 2021	3535 29th St W	Chowen Ave S	44.94962726	-93.32490879	Street Tree (Boulevard)	Aesculus x 'Homestead' (Buckeye 'Homestead')	Aesculus x 'Homestead'	Buckeye 'Homestead')	Bareroo	1.5			2021 April - May
107140	MPRB 2021	4712 16th Ave S	na	44.91745344	-93.2512002	Street Tree (Boulevard)	Quercus macrocarpa 'JFS-KW3' (Oak Bur 'Urban Pinnacle')	Quercus macrocarpa 'JFS-KW3'	Oak Bur 'Urban Pinnacle')	Contain	1.5			2019 April - May
107202	MPRB 2021	4715 16th Ave S	na	44.91743859	-93.25105035	Street Tree (Boulevard)	Cladrastis kentukea (Yellowwood American)	Cladrastis kentukea	Yellowwood American)	Bareroo	1.5			2020 April - May
107209	MPRB 2021	4217 Elliot Ave	na	44.92638272	-93.26118689	Street Tree (Boulevard)	Aesculus x arnoldiana 'Autumn Splendor' (Buckeye 'Autumn Spl	Aesculus x arnoldiana 'Autumn Splendor'	Buckeye 'Autumn Splend	Bareroo	1.5			2019 April - May
107215	MPRB 2021	4715 Pillsbury Ave	na	44.91725085	-93.28177875	Street Tree (Boulevard)	Amelanchier x grandiflora 'Autumn Brilliance' (Serviceberry 'Aut	Amelanchier x grandiflora 'Autumn Brilliance'	Serviceberry 'Autumn Bril	Bareroo	1.5			2019 April - May
107219	MPRB 2021	4715 Blaisdell Ave	na	44.91727258	-93.27919682	Street Tree (Boulevard)	Catalpa speciosa (Catalpa Northern)	Catalpa speciosa	Catalpa Northern)	Bareroo	1.5			2020 April - May
107227	MPRB 2022	4716 Portland Ave	na	44.91731505	-93.26784547	Street Tree (Boulevard)	Quercus bicolor (*Oak Bicolor - Swamp White)	Quercus bicolor	Bareroot	1.5	2022 - Planting Spring - Replacement - Other	04/20/2022		April - May
107246	MPRB 2021	4716 16th Ave S	na	44.91732034	-93.25120178	Street Tree (Boulevard)	Quercus macrocarpa 'JFS-KW3' (Oak Bur 'Urban Pinnacle')	Quercus macrocarpa 'JFS-KW3'	Oak Bur 'Urban Pinnacle')	Contain	1.5			2019 April - May
107258	MPRB 2022	4716 14th Ave S	na	44.9171908	-93.25501431	Street Tree (Boulevard)	Catalpa speciosa (Catalpa Northern)	Catalpa speciosa	Bareroot	1.5	2022 - Planting Spring - More Trees Please	04/18/2022		April - May
107259	MPRB 2021	4716 Pillsbury Ave	na	44.91713162	-93.28193178	Street Tree (Boulevard)	Carpinus caroliniana (Beech Blue - Musclewood)	Carpinus caroliniana	Beech Blue - Musclewooc	Contain	1.25			2019 April - May
107313	MPRB 2021	4719 Chicago Ave	na	44.91718524	-93.26250344	Street Tree (Boulevard)	Gleditsia triacanthos var. inermis 'Harve' (Honeylocust Common	Gleditsia triacanthos var. inermis 'Harve'	Honeylocust Common Th	Bareroo	1.5			2021 April - May
107316	MPRB 2021	4720 Park Ave	na	44.91719755	-93.26529509	Street Tree (Boulevard)	Quercus rubra (*Oak Northern Red)	Quercus rubra	*Oak Northern Red)	Bareroo	1.5			2021 April - May
107320	MPRB 2022	4720 5th Ave S	na	44.91720551	-93.26908024	Street Tree (Boulevard)	Ginkgo biloba 'The President' (Ginkgo 'Presidential Gold')	Ginkgo biloba 'The President'	Bareroot	1.5	2022 - Planting Spring - Replacement - Other	04/19/2022		April - May
107342	MPRB 2021	4720 17th Ave S	na	44.91720319	-93.24993852	Street Tree (Boulevard)	Quercus bicolor (*Oak Bicolor - Swamp White)	Quercus bicolor	*Oak Bicolor - Swamp Wh	Bareroo	1.5			2019 April - May
107401	MPRB 2022	4721 Blaisdell Ave	na	44.91705764	-93.27919964	Street Tree (Boulevard)	Ginkgo biloba 'The President' (Ginkgo 'Presidential Gold')	Ginkgo biloba 'The President'	Bareroot	1.5	2022 - Planting Spring - Replacement - Other	04/13/2022		April - May
107444	MPRB 2022	4724 12th Ave S	na	44.9169224	-93.25759006	Street Tree (Boulevard)	Quercus bicolor (*Oak Bicolor - Swamp White)	Quercus bicolor	Bareroot	1.5	2022 - Planting Spring - Replacement - Other	04/18/2022		April - May
107452	MPRB 2021	4724 Pillsbury Ave	na	44.91690821	-93.28192067	Street Tree (Boulevard)	Amelanchier x grandiflora 'Autumn Brilliance' (Serviceberry 'Aut	Amelanchier x grandiflora 'Autumn Brilliance'	Serviceberry 'Autumn Bril	Bareroo	1.5			2021 April - May
107481	MPRB 2021	4721 Chicago Ave	na	44.91709279	-93.2625257	Street Tree (Boulevard)	Catalpa speciosa (Catalpa Northern)	Catalpa speciosa	Catalpa Northern)	Bareroo	1.5			2020 April - May
107489	MPRB 2021	4725 16th Ave S	na	44.91708575	-93.25105159	Street Tree (Boulevard)	Ostrya virginiana (*Ironwood)	Ostrya virginiana	*Ironwood)	Contain	1.5			2019 April - May
107540	MPRB 2022	4728 Columbus Ave	na	44.91698699	-93.26397463	Street Tree (Boulevard)	Ginkgo biloba 'Autumn Gold' (Ginkgo 'Autumn Gold')	Ginkgo biloba 'Autumn Gold'	Bareroot	1.5	2022 - Planting Spring - More Trees Please	04/20/2022		April - May
107542	MPRB 2022	4724 Columbus Ave	na	44.9171087	-93.26396253	Street Tree (Boulevard)	Ginkgo biloba 'Autumn Gold' (Ginkgo 'Autumn Gold')	Ginkgo biloba 'Autumn Gold'	Bareroot	1.5	2022 - Planting Spring - More Trees Please	04/20/2022		April - May
107563	MPRB 2021	4724 1st Ave S	na	44.91681964	-93.27676825	Street Tree (Boulevard)	Quercus bicolor (*Oak Bicolor - Swamp White)	Quercus bicolor	*Oak Bicolor - Swamp Wh	Bareroo	1.5			2019 April - May
107570	MPRB 2021	4728 Garfield Ave	na	44.91680062	-93.28708475	Street Tree (Boulevard)	Ulmus americana 'Jefferson' (Elm American 'Jefferson')	Ulmus americana 'Jefferson'	Elm American 'Jefferson')	Bareroo	1.5			2021 April - May
107571	MPRB 2022	4728 Stevens Ave	na	44.91674533	-93.27549448	Street Tree (Boulevard)	Gleditsia triacanthos 'Draves' PP 21698 (Honeylocust Common T	Gleditsia triacanthos 'Draves' PP 21698	Bareroot	1.5	2022 - Planting Spring - More Trees Please	04/13/2022		April - May
107582	MPRB 2022	4729 5th Ave S	na	44.9169967	-93.26895699	Street Tree (Boulevard)	Quercus bicolor (*Oak Bicolor - Swamp White)	Quercus bicolor	Bareroot	1.5	2022 - Planting Spring - More Trees Please	04/19/2022		April - May
107584	MPRB 2022	4721 2nd Ave S	na	44.91706295	-93.27408106	Street Tree (Boulevard)	Ostrya virginiana (*Ironwood)	Ostrya virginiana	Bareroot	1.5	2022 - Planting Spring - Replacement - Ash	04/19/2022		April - May
107638	MPRB 2021	4729 Lyndale Ave S	_na	44.91676409	-93.28819324	Street Tree (Boulevard)	Ginkgo biloba 'The President' (Ginkgo 'Presidential Gold')	Ginkgo biloba 'The President'	Ginkgo 'Presidential Gold	Bareroo	1.5			2020 April - May
107645	MPRB 2021	4731 Chicago Ave	na	44.91672997	-93.26250864	Street Tree (Boulevard)	Alnus hirsuta 'Harbin' (Alder Manchurian 'Prairie Horizon')	Alnus hirsuta 'Harbin'	Alder Manchurian 'Prairie	Bareroo	1.5			2021 April - May
107655	MPRB 2021	4732 Portland Ave	na	44.91685283	-93.26784852	Street Tree (Boulevard)	Gymnocladus dioicus 'Espresso' (Coffeetree Kentucky 'Espresso'	Gymnocladus dioicus 'Espresso'	Coffeetree Kentucky 'Esp	Bareroo	1.5			2019 April - May
107679	MPRB 2021	4732 10th Ave S	na	44.91664568	-93.26014076	Street Tree (Boulevard)	Quercus alba (*Oak White)	Quercus alba	*Oak White)	Contain	1.5			2021 April - May
107704	MPRB 2022	4733 2nd Ave S	na	44.91659395	-93.27407259	Street Tree (Boulevard)	Quercus bicolor (*Oak Bicolor - Swamp White)	Quercus bicolor	Bareroot	1.5	2022 - Planting Spring - More Trees Please	04/19/2022		April - May
107780	MPRB 2022	4736 Columbus Ave	na	44.9167671	-93.26396269	Street Tree (Boulevard)	Ostrya virginiana (*Ironwood)	Ostrya virginiana	Bareroot	1.5	2022 - Planting Spring - Replacement - Other	04/20/2022		April - May
107796	MPRB 2022	4736 13th Ave S	na	44.91644484	-93.25629617	Street Tree (Boulevard)	Platanus x acerifolia 'Bloodgood' (Planetree London 'Bloodgood'	Platanus x acerifolia 'Bloodgood'	Bareroot	1.5	2022 - Planting Spring - Replacement - Other	04/18/2022		April - May
107804	MPRB 2021	4736 Blaisdell Ave	na	44.9164979	-93.2793495	Street Tree (Boulevard)	Gymnocladus dioicus 'Espresso' (Coffeetree Kentucky 'Espresso'	Gymnocladus dioicus 'Espresso'	Coffeetree Kentucky 'Esp	Bareroo	1.5			2019 April - May
107827	MPRB 2021	4737 Columbus Ave	na	44.91683851	-93.26382529	Street Tree (Boulevard)	Quercus bicolor (*Oak Bicolor - Swamp White)	Quercus bicolor	*Oak Bicolor - Swamp Wh	Contain	1.5			2020 April - May
107838	MPRB 2021	4737 13th Ave S	na	44.91652128	-93.25614581	Street Tree (Boulevard)	Gleditsia triacanthos var. inermis 'Harve' (Honeylocust Common	Gleditsia triacanthos var. inermis 'Harve'	Honeylocust Common Th	Bareroo	1.5			2020 April - May
107899	MPRB 2021	4740 Blaisdell Ave	na	44.91640084	-93.2793521	Street Tree (Boulevard)	Ulmus americana 'St Croix PP20 097' (Elm American 'St. Croix')	Ulmus americana 'St Croix PP20 097'	Elm American 'St. Croix')	Bareroo	1.5			2019 April - May
107903	MPRB 2022	4741 2nd Ave S	na	44.91640734	-93.27406893	Street Tree (Boulevard)	Quercus bicolor (*Oak Bicolor - Swamp White)	Quercus bicolor	Bareroot	1.5	2022 - Planting Spring - More Trees Please	04/19/2022		April - May
107931	MPRB 2021	4741 16th Ave S	na	44.91661443	-93.25105012	Street Tree (Boulevard)	Catalpa speciosa (Catalpa Northern)	Catalpa speciosa	Catalpa Northern)	Bareroo	1.5			2020 April - May
107932	MPRB 2021	4741 16th Ave S	na	44.91668605	-93.25105251	Street Tree (Boulevard)	Gymnocladus dioicus 'Espresso' (Coffeetree Kentucky 'Espresso'	Gymnocladus dioicus 'Espresso'	Coffeetree Kentucky 'Esp	Bareroo	1.5			2019 April - May
107962	MPRB 2022	4744 Oakland Ave	na	44.91651478	-93.26653121	Street Tree (Boulevard)	Ginkgo biloba 'Autumn Gold' (Ginkgo 'Autumn Gold')	Ginkgo biloba 'Autumn Gold'	Bareroot	1.5	2022 - Planting Spring - More Trees Please	04/20/2022		April - May
107987	MPRB 2021	4744 16th Ave S	na	44.91655841	-93.25119697	Street Tree (Boulevard)	Cladrastis kentukea (Yellowwood American)	Cladrastis kentukea	Yellowwood American)	Bareroo	1.5			2020 April - May
107994	MPRB 2022	4744 Stevens Ave	48th St E	44.91611349	-93.27566588	Street Tree (Boulevard)	Prunus x yedoensis 'Akebono' (Cherry Yoshino Daybreak)	Prunus x yedoensis 'Akebono'	Bareroot	1.5	2022 - Planting Spring - More Trees Please	04/29/2022		April - May
108012	MPRB 2022	4745 2nd Ave S	48th St E	44.91610559	-93.27372319	Street Tree (Boulevard)	Syringa reticulata 'Ivory Silk' (Lilac Japanese Tree 'Ivory Silk')	Syringa reticulata 'Ivory Silk'	Bareroot	1.5	2022 - Planting Spring - More Trees Please	04/19/2022		April - May
108041	MPRB 2021	4745 10th Ave S	48th St E	44.91615134	-93.25985105	Street Tree (Boulevard)	Betula nigra (Birch River)	Betula nigra	Birch River)	Bareroo	1.5			2021 April - May
108057	MPRB 2021	4745 Elliot Ave	48th St E	44.91614986	-93.2608204	Street Tree (Boulevard)	Cladrastis kentukea (Yellowwood American)	Cladrastis kentukea	Yellowwood American)	Bareroo	1.5			2020 April - May
108075	MPRB 2022	4758 Grand Ave S	na	44.91612651	-93.28452153	Street Tree (Boulevard)	Gleditsia triacanthos 'Draves' PP 21698 (Honeylocust Common T	Gleditsia triacanthos 'Draves' PP 21698	Bareroot	1.5	2022 - Planting Spring - Citizen	04/21/2022		April - May
108087	MPRB 2022	4747 Lyndale Ave S	48th St W	44.9159925	-93.28793355	Street Tree (Boulevard)	Prunus maackii (Chokecherry Amur)	Prunus maackii	Bareroot	1.5	2022 - Planting Spring - More Trees Please	04/29/2022		April - May
108093	MPRB 2022	4747 Lyndale Ave S	Lyndale Ave S	44.91655221	-93.28817904	Street Tree (Boulevard)	Ginkgo biloba 'The President' (Ginkgo 'Presidential Gold')	Ginkgo biloba 'The President'	Bareroot	1.5	2022 - Planting Spring - Replacement - Ash	04/19/2022		April - May
108098	MPRB 2021	4748 Oakland Ave	na	44.91643747	-93.26653037	Street Tree (Boulevard)	Catalpa speciosa (Catalpa Northern)	Catalpa speciosa	Catalpa Northern)	Bareroo	1.5			2020 April - May
108139	MPRB 2021	4749 14th Ave S	na	44.91641684	-93.25487152	Street Tree (Boulevard)	Catalpa speciosa (Catalpa Northern)	Catalpa speciosa	Catalpa Northern)	Bareroo	1.5			2019 April - May
108141	MPRB 2021	4749 16th Ave S	na	44.91643496	-93.25104926	Street Tree (Boulevard)	Syringa reticulata 'Ivory Silk' (Lilac Japanese Tree 'Ivory Silk')	Syringa reticulata 'Ivory Silk'	Lilac Japanese Tree 'Ivory	Bareroo	1.5			2019 April - May
108148	MPRB 2022	4749 Grand Ave S	na	44.9162885	-93.28436857	Street Tree (Boulevard)	Gleditsia triacanthos 'Draves' PP 21698 (Honeylocust Common T	Gleditsia triacanthos 'Draves' PP 21698	Bareroot	1.5	2022 - Planting Spring - Citizen	04/21/2022		April - May
108159	MPRB 2021	4752 Columbus Ave	na	44.91634864	-93.26397232	Street Tree (Boulevard)	Gymnocladus dioicus 'Espresso' (Coffeetree Kentucky 'Espresso'	Gymnocladus dioicus 'Espresso'	Coffeetree Kentucky 'Esp	Bareroo	1.5			2019 April - May
108284	MPRB 2021	4753 Harriet Ave	48th St W	44.91601388	-93.28554904	Street Tree (Boulevard)	Amelanchier x grandiflora 'Autumn Brilliance' (Serviceberry 'Aut	Amelanchier x grandiflora 'Autumn Brilliance'	Serviceberry 'Autumn Bril	Bareroo	1.5			2021 April - May
108293	MPRB 2022	4754 Harriet Ave	48th St W	44.91602377	-93.28595925	Street Tree (Boulevard)	Prunus maackii (Chokecherry Amur)	Prunus maackii	Bareroot	1.5	2022 - Planting Spring - More Trees Please	04/29/2022		April - May
108326	MPRB 2022	4756 Bloomington Ave	na	44.91613763	-93.2525962	Street Tree (Boulevard)	Catalpa speciosa (Catalpa Northern)	Catalpa speciosa	Bareroot	1.5	2022 - Planting Spring - Replacement - Other	04/18/2022		April - May
108330	MPRB 2022	4757 5th Ave S	48th St E	44.9161563	-93.26880545	Street Tree (Boulevard)	Syringa reticulata 'Ivory Silk' (Lilac Japanese Tree 'Ivory Silk')	Syringa reticulata 'Ivory Silk'	Bareroot	1.5	2022 - Planting Spring - More Trees Please	04/19/2022		April - May
108377	MPRB 2021	4758 16th Ave S	48th St E	44.91613751	-93.25127753	Street Tree (Boulevard)	Syringa reticulata 'Ivory Silk' (Lilac Japanese Tree 'Ivory Silk')	Syringa reticulata 'Ivory Silk'	Lilac Japanese Tree 'Ivory	Bareroo	1.5			2021 April - May
108378	MPRB 2021	4758 16th Ave S	48th St E	44.91613775	-93.25148346	Street Tree (Boulevard)	Pyrus ussuriensis 'Bailfrost' (Pear Ussurian 'Mountain Frost')	Pyrus ussuriensis 'Bailfrost'	Pear Ussurian 'Mountain	Bareroo	60			2020 April - May
108384	MPRB 2022	4759 14th Ave S	na	44.91619861	-93.254872	Street Tree (Boulevard)	Catalpa speciosa (Catalpa Northern)	Catalpa speciosa	Bareroot	1.5	2022 - Planting Spring - Replacement - Other	04/18/2022		April - May
108385	MPRB 2021	4760 Grand Ave S	48th St W	44.91602092	-93.28468154	Street Tree (Boulevard)	Prunus virginiana 'Schubert' (Chokecherry 'Canada Red')	Prunus virginiana 'Schubert'	Chokecherry 'Canada Red	Bareroo	1.5			2019 April - May
108394	MPRB 2021	4801 15th Ave S	48th St E	44.91603364	-93.25351429	Street Tree (Boulevard)	Gleditsia triacanthos var. inermis 'Skycole' (Honeylocust Commo	Gleditsia triacanthos var. inermis 'Skycole'	Honeylocust Common Th	Bareroo	1.5			2020 April - May
108407	MPRB 2021	4800 10th Ave S	na	44.91604857	-93.2602754	Street Tree (Boulevard)	Pyrus ussuriensis 'Bailfrost' (Pear Ussurian 'Mountain Frost')	Pyrus ussuriensis 'Bailfrost'	Pear Ussurian 'Mountain	Bareroo	60			2020 April - May
108427	MPRB 2021	4800 Portland Ave	na	44.91605149	-93.26803695	Street Tree (Boulevard)	Maackia amurensis 'JFS-Schichtel1' (Maackia 'MaacNificent')	Maackia amurensis 'JFS-Schichtel1'	Maackia 'MaacNificent')	Bareroo	1.5			2021 April - May
108510	MPRB 2021	4800 Bloomington Ave	na	44.91592405	-93.25249305	Street Tree (Boulevard)	Catalpa speciosa (Catalpa Northern)	Catalpa speciosa	Catalpa Northern)	Bareroo	1.5			2020 April - May
108531	MPRB 2021	4800 Garfield Ave	na	44.91583595	-93.28706598	Street Tree (Boulevard)	Ginkgo biloba 'The President' (Ginkgo 'Presidential Gold')	Ginkgo biloba 'The President'	Ginkgo 'Presidential Gold	Bareroo	1.5			2020 April - May
108571	MPRB 2021	4801 Park Ave	48th St E	44.9160532	-93.26464271	Street Tree (Boulevard)	Amelanchier x grandiflora 'Autumn Brilliance' (Serviceberry 'Aut	Amelanchier x grandiflora 'Autumn Brilliance'	Serviceberry 'Autumn Bril	Bareroo	1.5			2020 April - May
108573	MPRB 2021	4801 Columbus Ave	na	44.91605195	-93.26344841	Street Tree (Boulevard)	Amelanchier x grandiflora 'Autumn Brilliance' (Serviceberry 'Aut	Amelanchier x grandiflora 'Autumn Brilliance'	Serviceberry 'Autumn Bril	Bareroo	1.5			2019 April - May
108583	MPRB 2022	4801 14th Ave S	48th St E	44.91603961	-93.25442646	Street Tree (Boulevard)	Quercus bicolor (*Oak Bicolor - Swamp White)	Quercus bicolor	Bareroot	1.5	2022 - Planting Spring - More Trees Please	04/18/2022		April - May

108596	MPRB 2022	4801 14th Ave S	48th St E	44.9160398	-93.2545978	Street Tree (Boulevard)	Quercus bicolor (*Oak Bicolor - Swamp White)	Quercus bicolor	Bareroot	1.5	2022 - Planting Spring - More Trees Please	04/18/2022	April - May
108619	MPRB 2021	4801 Park Ave	na	44.91595093	-93.26507234	Street Tree (Boulevard)	Quercus bicolor (*Oak Bicolor - Swamp White)	Quercus bicolor	*Oak Bicolor - Swamp Wh	Contain	1.5	2020	April - May
108810	MPRB 2021	4804 13th Ave S	na	44.9158237	-93.25629947	Street Tree (Boulevard)	Cladrastis kentukea (Yellowwood American)	Cladrastis kentukea	Yellowwood American)	Bareroo	1.5	2020	April - May
108840	MPRB 2021	4805 Pleasant Ave	na	44.91566793	-93.28305944	Street Tree (Boulevard)	Syringa reticulata (*Lilac Japanese Tree)	Syringa reticulata	*Lilac Japanese Tree)	Bareroo	1.5	2019	April - May
108864	MPRB 2022	4508 5th Ave S	na	44.92115321	-93.26901975	Street Tree (Boulevard)	Catalpa speciosa (Catalpa Northern)	Catalpa speciosa	Bareroot	1.5	2022 - Planting Spring - Replacement - Other	04/19/2022	April - May
108881	MPRB 2022	4517 5th Ave S	na	44.92091926	-93.26887559	Street Tree (Boulevard)	Amelanchier x grandiflora 'Autumn Brilliance' (Serviceberry 'Aut	Amelanchier x grandiflora 'Autumn Brilliance'	Bareroot	1.5	2022 - Planting Spring - More Trees Please	04/19/2022	April - May
108982	MPRB 2021	4812 12th Ave S	na	44.91557067	-93.25758915	Street Tree (Boulevard)	Aesculus x arnoldiana 'Autumn Splendor' (Buckeye 'Autumn Spl	Aesculus x arnoldiana 'Autumn Splendor'	Buckeye 'Autumn Splend	Bareroo	1.5	2019	April - May
108983	MPRB 2021	4812 11th Ave S	na	44.915531	-93.25885911	Street Tree (Boulevard)	Gleditsia triacanthos var. inermis 'Shademaster' (Honeylocust Cc	Gleditsia triacanthos var. inermis 'Shademaster'	Honeylocust Common Th	Bareroo	1.5	2021	April - May
108995	MPRB 2021	4813 Chicago Ave	na	44.91557978	-93.26251769	Street Tree (Boulevard)	Gleditsia triacanthos var. inermis 'Shademaster' (Honeylocust Cc	Gleditsia triacanthos var. inermis 'Shademaster'	Honeylocust Common Th	Bareroo	1.5	2019	April - May
109041	MPRB 2021	4816 3rd Ave S	na	44.91547634	-93.27295375	Street Tree (Boulevard)	Catalpa speciosa (Catalpa Northern)	Catalpa speciosa	Catalpa Northern)	Bareroo	1.5	2020	April - May
109043	MPRB 2022	4818 Oakland Ave	na	44.91547386	-93.26655888	Street Tree (Boulevard)	Quercus bicolor (*Oak Bicolor - Swamp White)	Quercus bicolor	Bareroot	1.5	2022 - Planting Spring - Replacement - Other	04/20/2022	April - May
109095	MPRB 2021	4817 Portland Ave	na	44.91543571	-93.26762386	Street Tree (Boulevard)	Quercus bicolor (*Oak Bicolor - Swamp White)	Quercus bicolor	*Oak Bicolor - Swamp Wh	Bareroo	1.5	2021	April - May
109113	MPRB 2021	4817 Elliot Ave	na	44.91541234	-93.26127512	Street Tree (Boulevard)	Gleditsia triacanthos var. inermis 'Skycole' (Honeylocust Commc	Gleditsia triacanthos var. inermis 'Skycole'	Honeylocust Common Th	Bareroo	1.5	2020	April - May
109142	MPRB 2021	4819 Chicago Ave	na	44.91546977	-93.26251792	Street Tree (Boulevard)	Catalpa speciosa (Catalpa Northern)	Catalpa speciosa	Catalpa Northern)	Bareroo	1.5	2020	April - May
109209	MPRB 2022	4821 Grand Ave S	na	44.91517714	-93.28437234	Street Tree (Boulevard)	Gymnocladus dioicus 'McKBranched' (Coffeetree Kentucky 'Dec	Gymnocladus dioicus 'McKBranched'	Bareroot	1.5	2022 - Planting Spring - More Trees Please	04/21/2022	April - May
109254	MPRB 2021	4825 Portland Ave	na	44.91524839	-93.26762212	Street Tree (Boulevard)	Quercus bicolor (*Oak Bicolor - Swamp White)	Quercus bicolor	*Oak Bicolor - Swamp Wh	Bareroo	1.5	2020	April - May
109277	MPRB 2022	4825 Park Ave	na	44.91526072	-93.2650694	Street Tree (Boulevard)	Betula nigra (Birch River)	Betula nigra	Bareroot	1.5	2022 - Planting Spring - More Trees Please	05/16/2022	April - May
109294	MPRB 2021	4825 Garfield Ave	na	44.9149718	-93.28693283	Street Tree (Boulevard)	Gymnocladus dioicus 'Espresso' (Coffeetree Kentucky 'Espresso'	Gymnocladus dioicus 'Espresso'	Coffeetree Kentucky 'Esp	Bareroo	1.5	2020	April - May
109296	MPRB 2021	4825 Pleasant Ave	Rustic Lodge W	44.9148858	-93.28266004	Street Tree (Boulevard)	Gymnocladus dioicus 'UMNSynergy' (Coffeetree Kentucky 'True	Gymnocladus dioicus 'UMNSynergy'	Coffeetree Kentucky 'Tru	Bareroo	1.5	2021	April - May
109356	MPRB 2021	4829 Chicago Ave	na	44.9149936	-93.26252147	Street Tree (Boulevard)	Quercus alba (*Oak White)	Quercus alba	*Oak White)	Contain	1.5	2021	April - May
109390	MPRB 2021	4830 Chicago Ave	na	44.91499291	-93.26274909	Street Tree (Boulevard)	Catalpa speciosa (Catalpa Northern)	Catalpa speciosa	Catalpa Northern)	Bareroo	1.5	2020	April - May
109392	MPRB 2021	4830 Chicago Ave	na	44.91507777	-93.26274443	Street Tree (Boulevard)	Quercus bicolor (*Oak Bicolor - Swamp White)	Quercus bicolor	*Oak Bicolor - Swamp Wh	Contain	1.5	2020	April - May
109458	MPRB 2021	4833 Elliot Ave	na	44.91481624	-93.26128229	Street Tree (Boulevard)	Quercus bicolor (*Oak Bicolor - Swamp White)	Quercus bicolor	*Oak Bicolor - Swamp Wh	Bareroo	1.5	2019	April - May
109459	MPRB 2021	4833 14th Ave S	na	44.91505148	-93.2548719	Street Tree (Boulevard)	Ginkgo biloba 'The President' (Ginkgo 'Presidential Gold')	Ginkgo biloba 'The President'	Ginkgo 'Presidential Gold	Bareroo	1.5	2021	April - May
109528	MPRB 2021	4836 Garfield Ave	na	44.91457283	-93.28706928	Street Tree (Boulevard)	Quercus x bimundorum 'Midwest' (Oak 'Prairie Stature')	Quercus x bimundorum 'Midwest'	Oak 'Prairie Stature')	Contain	1.5	2020	April - May
109540	MPRB 2021	4837 Chicago Ave	na	44.91469779	-93.2625246	Street Tree (Boulevard)	Gleditsia triacanthos var. inermis 'Shademaster' (Honeylocust Cc	Gleditsia triacanthos var. inermis 'Shademaster'	Honeylocust Common Th	Bareroo	1.5	2019	April - May
109600	MPRB 2021	4840 Chicago Ave	na	44.91491516	-93.2627462	Street Tree (Boulevard)	Catalpa speciosa (Catalpa Northern)	Catalpa speciosa	Catalpa Northern)	Bareroo	1.5	2019	April - May
109631	MPRB 2021	4841 Chicago Ave	na	44.91461302	-93.26252987	Street Tree (Boulevard)	Gleditsia triacanthos var. inermis 'Harve' (Honeylocust Common	Gleditsia triacanthos var. inermis 'Harve'	Honeylocust Common Th	Bareroo	1.5	2021	April - May
109632	MPRB 2021	4841 10th Ave S	na	44.91457376	-93.26000497	Street Tree (Boulevard)	Quercus bicolor (*Oak Bicolor - Swamp White)	Quercus bicolor	*Oak Bicolor - Swamp Wh	Bareroo	1.5	2019	April - May
109668	MPRB 2022	4842 Nicollet Ave	49th St W	44.91427062	-93.27834024	Street Tree (Boulevard)	Carya cordiformis (Hickory Bitternut)	Carya cordiformis	Bareroot	1.5	2022 - Planting Spring - More Trees Please	04/13/2022	April - May
109702	MPRB 2021	4844 Chicago Ave	na	44.91470784	-93.26274664	Street Tree (Boulevard)	Quercus bicolor (*Oak Bicolor - Swamp White)	Quercus bicolor	*Oak Bicolor - Swamp Wh	Contain	1.5	2020	April - May
109708	MPRB 2022	4844 12th Ave S	49th St E	44.91433834	-93.25805418	Street Tree (Boulevard)	Ostrya virginiana (*Ironwood)	Ostrya virginiana	Bareroot	1.5	2022 - Planting Spring - Replacement - Other	04/18/2022	April - May
109709	MPRB 2021	4844 12th Ave S	49th St E	44.91434165	-93.25789267	Street Tree (Boulevard)	Gleditsia triacanthos var. inermis 'Harve' (Honeylocust Common	Gleditsia triacanthos var. inermis 'Harve'	Honeylocust Common Th	Bareroo	1.5	2021	April - May
109710	MPRB 2021	4844 11th Ave S	49th St E	44.9143446	-93.25901352	Street Tree (Boulevard)	Catalpa speciosa (Catalpa Northern)	Catalpa speciosa	Catalpa Northern)	Bareroo	1.5	2020	April - May
109712	MPRB 2022	4844 12th Ave S	49th St E	44.91434144	-93.25770667	Street Tree (Boulevard)	Quercus bicolor (*Oak Bicolor - Swamp White)	Quercus bicolor	Bareroot	1.5	2022 - Planting Spring - Replacement - Other	04/18/2022	April - May
109714	MPRB 2021	4844 15th Ave S	na	44.91472032	-93.2537424	Street Tree (Boulevard)	Gleditsia triacanthos var. inermis 'Skycole' (Honeylocust Commc	Gleditsia triacanthos var. inermis 'Skycole'	Honeylocust Common Th	Bareroo	1.5	2020	April - May
109728	MPRB 2021	4845 Chicago Ave	49th St E	44.91434812	-93.26227827	Street Tree (Boulevard)	Pyrus 'NCPX2' P.A.F. (Pear 'Chastity')	Pyrus 'NCPX2' P.A.F.	Pear 'Chastity')	Bareroo	1.25	2019	April - May
109730	MPRB 2021	4845 Elliot Ave	49th St E	44.91434848	-93.26100078	Street Tree (Boulevard)	Quercus bicolor (*Oak Bicolor - Swamp White)	Quercus bicolor	*Oak Bicolor - Swamp Wh	Bareroo	1.5	2021	April - May
109742	MPRB 2021	4845 Chicago Ave	na	44.91441821	-93.26252773	Street Tree (Boulevard)	Gleditsia triacanthos var. inermis 'Harve' (Honeylocust Common	Gleditsia triacanthos var. inermis 'Harve'	Honeylocust Common Th	Bareroo	1.5	2021	April - May
109743	MPRB 2022	4845 Chicago Ave	na	44.91450842	-93.26253264	Street Tree (Boulevard)	Catalpa speciosa (Catalpa Northern)	Catalpa speciosa	Bareroot	1.5	2022 - Planting Spring - Replacement - Ash	04/18/2022	April - May
109827	MPRB 2022	4850 Chicago Ave	49th St E	44.91435035	-93.26299036	Street Tree (Boulevard)	Ostrya virginiana (*Ironwood)	Ostrya virginiana	Bareroot	1.5	2022 - Planting Spring - More Trees Please	04/20/2022	April - May
109863	MPRB 2021	4852 14th Ave S	49th St E	44.91433025	-93.25525872	Street Tree (Boulevard)	Pyrus 'NCPX2' P.A.F. (Pear 'Chastity')	Pyrus 'NCPX2' P.A.F.	Pear 'Chastity')	Bareroo	1.25	2019	April - May
109873	MPRB 2022	4853 Park Ave	49th St E	44.91435357	-93.26491451	Street Tree (Boulevard)	Ginkgo biloba 'The President' (Ginkgo 'Presidential Gold')	Ginkgo biloba 'The President'	Bareroot	1.5	2022 - Planting Spring - Replacement - Other	04/20/2022	April - May
109881	MPRB 2021	4853 Oakland Ave	na	44.91435465	-93.26595921	Street Tree (Boulevard)	Malus 'Spring Snow' (Crabapple 'Spring Snow')	Malus 'Spring Snow'	Crabapple 'Spring Snow')	Bareroo	1.5	2019	April - May
109910	MPRB 2021	4853 Portland Ave	na	44.91435855	-93.26719315	Street Tree (Boulevard)	Celtis occidentalis (*Hackberry Common)	Celtis occidentalis	*Hackberry Common)	Contain	1.5	2021	April - May
109931	MPRB 2021	4853 12th Ave S	49th St E	44.91433213	-93.25714868	Street Tree (Boulevard)	Ginkgo biloba 'The President' (Ginkgo 'Presidential Gold')	Ginkgo biloba 'The President'	Ginkgo 'Presidential Gold	Bareroo	1.5	2021	April - May
109956	MPRB 2021	4853 12th Ave S	49th St E	44.91433538	-93.2569578	Street Tree (Boulevard)	Malus 'Spring Snow' (Crabapple 'Spring Snow')	Malus 'Spring Snow'	Crabapple 'Spring Snow')	Bareroo	1.5	2019	April - May
109963	MPRB 2022	4853 14th Ave S	na	44.91452682	-93.25487307	Street Tree (Boulevard)	Catalpa speciosa (Catalpa Northern)	Catalpa speciosa	Bareroot	1.5	2022 - Planting Spring - More Trees Please	04/18/2022	April - May
110114	MPRB 2021	4857 4th Ave S	na	44.91433317	-93.27015372	Street Tree (Boulevard)	Quercus macrocarpa 'JFS-KW3' (Oak Bur 'Urban Pinnacle')	Quercus macrocarpa 'JFS-KW3'	Oak Bur 'Urban Pinnacle')	Contain	1.5	2019	April - May
110128	MPRB 2022	4857 14th Ave S	na	44.91444324	-93.25486747	Street Tree (Boulevard)	Catalpa speciosa (Catalpa Northern)	Catalpa speciosa	Bareroot	1.5	2022 - Planting Spring - More Trees Please	04/18/2022	April - May
110139	MPRB 2022	4900 Chicago Ave	49th St E	44.91426154	-93.26301176	Street Tree (Boulevard)	Ostrya virginiana (*Ironwood)	Ostrya virginiana	Bareroot	1.5	2022 - Planting Spring - Replacement - Other	04/26/2022	April - May
110173	MPRB 2022	4900 Chicago Ave	na	44.91410596	-93.26275465	Street Tree (Boulevard)	Quercus bicolor (*Oak Bicolor - Swamp White)	Quercus bicolor	Bareroot	1.5	2022 - Planting Spring - Replacement - Other	04/20/2022	April - May
110207	MPRB 2021	4900 10th Ave S	49th St E	44.91424177	-93.26038915	Street Tree (Boulevard)	Quercus macrocarpa 'JFS-KW3' (Oak Bur 'Urban Pinnacle')	Quercus macrocarpa 'JFS-KW3'	Oak Bur 'Urban Pinnacle')	Contain	1.5	2019	April - May
110211	MPRB 2021	4900 14th Ave S	49th St E	44.91423411	-93.25525905	Street Tree (Boulevard)	Ginkgo biloba 'The President' (Ginkgo 'Presidential Gold')	Ginkgo biloba 'The President'	Ginkgo 'Presidential Gold	Bareroo	1.5	2021	April - May
110212	MPRB 2021	4900 14th Ave S	49th St E	44.91422937	-93.25545537	Street Tree (Boulevard)	Pyrus 'NCPX2' P.A.F. (Pear 'Chastity')	Pyrus 'NCPX2' P.A.F.	Pear 'Chastity')	Bareroo	1.25	2019	April - May
110266	MPRB 2021	4901 17th Ave S	na	44.91385863	-93.24978745	Street Tree (Boulevard)	Cladrastis kentukea (Yellowwood American)	Cladrastis kentukea	Yellowwood American)	Bareroo	1.5	2020	April - May
110308	MPRB 2022	4901 Oakland Ave	na	44.91424792	-93.26613169	Street Tree (Boulevard)	Quercus bicolor (*Oak Bicolor - Swamp White)	Quercus bicolor	Bareroot	1.5	2022 - Planting Spring - Replacement - Other	04/20/2022	April - May
110334	MPRB 2021	4901 12th Ave S	49th St E	44.91423217	-93.25699948	Street Tree (Boulevard)	Pyrus 'NCPX2' P.A.F. (Pear 'Chastity')	Pyrus 'NCPX2' P.A.F.	Pear 'Chastity')	Bareroo	1.25	2019	April - May
110338	MPRB 2021	4901 11th Ave S	49th St E	44.91423952	-93.25831871	Street Tree (Boulevard)	Quercus macrocarpa 'JFS-KW3' (Oak Bur 'Urban Pinnacle')	Quercus macrocarpa 'JFS-KW3'	Oak Bur 'Urban Pinnacle')	Contain	1.5	2019	April - May
110345	MPRB 2021	4901 5th Ave S	49th St E	44.91424529	-93.26887996	Street Tree (Boulevard)	Maackia amurensis 'JFS-Schichtel1' (Maackia 'MaacNificent')	Maackia amurensis 'JFS-Schichtel1'	Maackia 'MaacNificent')	Bareroo	1.5	2020	April - May
110435	MPRB 2021	4901 10th Ave S	na	44.91418126	-93.26000411	Street Tree (Boulevard)	Catalpa speciosa (Catalpa Northern)	Catalpa speciosa	Catalpa Northern)	Bareroo	1.5	2019	April - May
110461	MPRB 2021	4904 Portland Ave	na	44.91402999	-93.26789823	Street Tree (Boulevard)	Quercus bicolor (*Oak Bicolor - Swamp White)	Quercus bicolor	*Oak Bicolor - Swamp Wh	Bareroo	1.5	2020	April - May
110526	MPRB 2022	4905 Lyndale Ave S	na	44.91362526	-93.28815481	Street Tree (Boulevard)	Larix laricina (Tamarack)	Larix laricina	Container #05	72	2022 - Planting Spring - Replacement - Ash	05/04/2022	April - May
110649	MPRB 2021	4912 Elliot Ave	na	44.91372634	-93.26143231	Street Tree (Boulevard)	Gleditsia triacanthos var. inermis 'Skycole' (Honeylocust Commc	Gleditsia triacanthos var. inermis 'Skycole'	Honeylocust Common Th	Bareroo	1.5	2020	April - May
110672	MPRB 2021	4915 Chicago Ave	na	44.91375628	-93.26253167	Street Tree (Boulevard)	Gymnocladus dioicus 'Espresso' (Coffeetree Kentucky 'Espresso'	Gymnocladus dioicus 'Espresso'	Coffeetree Kentucky 'Esp	Bareroo	1.5	2019	April - May
110697	MPRB 2021	4916 Chicago Ave	na	44.91374637	-93.26275814	Street Tree (Boulevard)	Quercus bicolor (*Oak Bicolor - Swamp White)	Quercus bicolor	*Oak Bicolor - Swamp Wh	Contain	1.5	2020	April - May
110706	MPRB 2022	5108 16th Ave S	na	44.91037991	-93.25122497	Street Tree (Boulevard)	Cladrastis kentukea (Yellowwood American)	Cladrastis kentukea	Bareroot	1.5	2022 - Planting Spring - Replacement - Other	04/19/2022	April - May
110744	MPRB 2021	4917 12th Ave S	na	44.91352277	-93.25693577	Street Tree (Boulevard)	Quercus macrocarpa 'JFS-KW3' (Oak Bur 'Urban Pinnacle')	Quercus macrocarpa 'JFS-KW3'	Oak Bur 'Urban Pinnacle')	Contain	1.5	2019	April - May
110759	MPRB 2021	4917 Garfield Ave	na	44.91344245	-93.28692331	Street Tree (Boulevard)	Gymnocladus dioicus 'Espresso' (Coffeetree Kentucky 'Espresso'	Gymnocladus dioicus 'Espresso'	Coffeetree Kentucky 'Esp	Bareroo	1.5	2020	April - May
110765	MPRB 2021	4919 Chicago Ave	na	44.9136336	-93.26253193	Street Tree (Boulevard)	Quercus alba (*Oak White)	Quercus alba	*Oak White)	Contain	1.5	2021	April - May
110772	MPRB 2022	4920 Portland Ave	na	44.91349041	-93.26790413	Street Tree (Boulevard)	Ginkgo biloba 'The President' (Ginkgo 'Presidential Gold')	Ginkgo biloba 'The President'	Bareroot	1.5	2022 - Planting Spring - More Trees Please	04/20/2022	April - May
110797	MPRB 2021	4920 Garfield Ave	na	44.91333611	-93.28705377	Street Tree (Boulevard)	Gymnocladus dioicus 'Espresso' (Coffeetree Kentucky 'Espresso'	Gymnocladus dioicus 'Espresso'	Coffeetree Kentucky 'Esp	Bareroo	1.5	2020	April - May
110830	MPRB 2021	4921 Chicago Ave	na	44.91352901	-93.2625372	Street Tree (Boulevard)	Quercus bicolor (*Oak Bicolor - Swamp White)	Quercus bicolor	*Oak Bicolor - Swamp Wh	Bareroo	1.5	2019	April - May
110873	MPRB 2021	4924 17th Ave S	na	44.91350259	-93.24992786	Street Tree (Boulevard)	Platanus x acerifolia 'Bloodgood' (Planetree London 'Bloodgood'	Platanus x acerifolia 'Bloodgood'	Planetree London 'Bloodg	Bareroo	1.5	2020	April - May
110914	MPRB 2021	4315 Elliot Ave	na	44.92459345	-93.2611926	Street Tree (Boulevard)	Quercus bicolor (*Oak Bicolor - Swamp White)	Quercus bicolor	*Oak Bicolor - Swamp Wh	Bareroo	1.5	2019	April - May
110919	MPRB 2021	4928 10th Ave S	na	44.91321299	-93.26016351	Street Tree (Boulevard)	Quercus bicolor (*Oak Bicolor - Swamp White)	Quercus bicolor	*Oak Bicolor - Swamp Wh	Contain	1.5	2020	April - May
110955	MPRB 2021	4928 Elliot Ave	na	44.91316103	-93.26143351	Street Tree (Boulevard)	Quercus alba (*Oak White)	Quercus alba	*Oak White)	Contain	1.5	2021	April - May
111000	MPRB 2021	4930 1st Ave S	50th St E	44.91278312	-93.27690525	Street Tree (Boulevard)	Gleditsia triacanthos var. inermis 'Impcole' (Honeylocust Commc	Gleditsia triacanthos var. inermis 'Impcole'	Honeylocust Common Th	Bareroo	1.5	2019	April - May
111011	MPRB 2021	4932 Chicago Ave	na	44.91328027	-93.26276252	Street Tree (Boulevard)	Catalpa speciosa (Catalpa Northern)	Catalpa speciosa	Catalpa Northern)	Bareroo	1.5	2020	April - May
111016	MPRB 2021	4924 Chicago Ave	na	44.91340599	-93.26276121	Street Tree (Boulevard)	Catalpa speciosa (Catalpa Northern)	Catalpa speciosa	Catalpa Northern)	Bareroo	1.5	2019	April - May
111023	MPRB 2021	4932 17th Ave S	na	44.91329206	-93.24992982	Street Tree (Boulevard)	Alnus hirsuta 'Harbin' (Alder Manchurian 'Prairie Horizon')	Alnus hirsuta 'Harbin'	Alder Manchurian 'Prairie	Bareroo	1.5	2021	April - May
111026	MPRB 2022	4932 Elliot Ave	na	44.91308405	-93.26143564	Street Tree (Boulevard)	Catalpa speciosa (Catalpa Northern)	Catalpa speciosa	Bareroot	1.5	2022 - Planting Spring - Replacement - Other	04/18/2022	April - May
111060	MPRB 2021	4935 Chicago Ave	na	44.91305824	-93.26254074	Street Tree (Boulevard)	Gleditsia triacanthos var. inermis 'Harve' (Honeylocust Common	Gleditsia triacanthos var. inermis 'Harve'	Honeylocust Common Th	Bareroo	1.5	2021	April - May
111067	MPRB 2021	4936 Chicago Ave	na	44.91316832	-93.2627648	Street Tree (Boulevard)	Catalpa speciosa (Catalpa Northern)	Catalpa speciosa	Catalpa Northern)	Bareroo	1.5	2020	April - May
111077	MPRB 2021	4936 17th Ave S	na	44.91316897	-93.24992691	Street Tree (Boulevard)	Betula nigra (Birch River)	Betula nigra	Birch River)	Bareroo	1.5	2019	April - May
111078	MPRB 2021	4936 Elliot Ave	na	44.91288815	-93.26143606	Street Tree (Boulevard)	Quercus alba (*Oak White)	Quercus alba	*Oak White)	Contain	1.5	2021	April - May
111089	MPRB 2021	4945 17th Ave S	na	44.91309371	-93.24978741	Street Tree (Boulevard)	Catalpa speciosa (Catalpa Northern)	Catalpa speciosa	Catalpa Northern)	Bareroo	1.5	2019	April - May
111117	MPRB 2021	4941 Chicago Ave	na	44.91281116	-93.26254126	Street Tree (Boulevard)	Gymnocladus dioicus 'Espresso' (Coffeetree Kentucky 'Espresso'	Gymnocladus dioicus 'Espresso'	Coffeetree Kentucky 'Esp	Bareroo	1.5	2019	April - May
111146	MPRB 2021	4945 17th Ave S	na	44.91299267	-93.24978115	Street Tree (Boulevard)	Gymnocladus dioicus 'Espresso' (Coffeetree Kentucky 'Espresso'	Gymnocladus dioicus 'Espresso'	Coffeetree Kentucky 'Esp	Bareroo	1.5	2020	April - May
111148	MPRB 2021	4945 Chicago Ave	na	44.91269211	-93.2625466	Street Tree (Boulevard)	Cladrastis kentukea (Yellowwood American)	Cladrastis kentukea	Yellowwood American)	*..na	1.5	2021	April - May
111158	MPRB 2021	4947 1st Ave S	50th St E	44.91252631	-93.27659278	Street Tree (Boulevard)	Gleditsia triacanthos var. inermis 'Impcole' (Honeylocust Commc	Gleditsia triacanthos var. inermis 'Impcole'	Honeylocust Common Th	Bareroo	1.5	2019	April - May
111159	MPRB 2021	4947 Garfield Ave	na	44.91258077	-93.28690797	Street Tree (Boulevard)	Ginkgo biloba 'The President' (Ginkgo 'Presidential Gold')	Ginkgo biloba 'The President'	Ginkgo 'Presidential Gold	Bareroo	1.5	2020	April - May
111173	MPRB 2021	4949 Chicago Ave	na	44.91258029	-93.26254684	Street Tree (Boulevard)	Quercus alba (*Oak White)	Quercus alba	*Oak White)	Contain	1.5	2021	April - May
111187	MPRB 2021	4952 17th Ave S	na	44.91264788	-93.24993773	Street Tree (Boulevard)	Platanus x acerifolia 'Bloodgood' (Planetree London 'Bloodgood'	Platanus x acerifolia 'Bloodgood'	Planetree London 'Bloodg	Bareroo	1.5	2020	April - May
111191	MPRB 2021	4953 17th Ave S	na	44.91277586	-93.24977686	Street Tree (Boulevard)	Cladrastis kentukea (Yellowwood American)	Cladrastis kentukea	Yellowwood American)	Bareroo	1.5	2020	April - May
111197	MPRB 2021	4954 Chicago Ave	na	44.91274821	-93.26276772	Street Tree (Boulevard)	Gymnocladus dioicus 'Espresso' (Coffeetree Kentucky 'Espresso'	Gymnocladus dioicus 'Espresso'	Coffeetree Kentucky 'Esp	Bareroo	1.5	2019	April - May
111231	MPRB 2022	500 East Minnehaha Pkwy	na	44.91274541	-93.26891768	Street Tree (Boulevard)	Quercus bicolor (*Oak Bicolor - Swamp White)	Quercus bicolor	Bareroot	1.5	2022 - Planting Spring - Replacement - Ash	04/19/2022	April - May
111237	MPRB 2022	500 East Minnehaha Pkwy	na	44.9127487	-93.26878293	Street Tree (Boulevard)	Ginkgo biloba 'The President' (Ginkgo 'Presidential Gold')	Ginkgo biloba 'The President'	Bareroot	1.5	2022 - Planting Spring - Replacement - Ash	04/19/2022	April - May
111250	MPRB 2022	500 East Minnehaha Pkwy	na	44.91274858	-93.2686578	Street Tree (Boulevard)	Quercus bicolor (*Oak Bicolor - Swamp White)	Quercus bicolor	Bareroot	1.5	2022 - Planting Spring - More Trees Please	04/19/2022	April - May

111271	MPRB 2021	500 60th St E	na	44.89444988	-93.26926904	Street Tree (Boulevard)	Catalpa speciosa (Catalpa Northern)	Catalpa speciosa	Catalpa Northern)	Bareroo	1.5			2019	April - May
111274	MPRB 2021	510 36th St E	36th St E	44.93784347	-93.26868321	Street Tree (Boulevard)	Maackia amurensis 'JFS-Schichtel1' (Maackia 'MaacNificent')	Maackia amurensis 'JFS-Schichtel1'	Maackia 'MaacNificent')	Bareroo	1.25			2019	April - May
111276	MPRB 2021	500 36th St E	na	44.9379699	-93.26881791	Street Tree (Boulevard)	Catalpa speciosa (Catalpa Northern)	Catalpa speciosa	Catalpa Northern)	Bareroo	1.5			2019	April - May
111283	MPRB 2021	500 28th St W	na	44.95201082	-93.28585775	Street Tree (Boulevard)	Quercus bicolor (*Oak Bicolor - Swamp White)	Quercus bicolor	*Oak Bicolor - Swamp Wh	Bareroo	1.5			2021	April - May
111286	MPRB 2021	500 28th St W	na	44.95201251	-93.28571341	Street Tree (Boulevard)	Gymnocladus dioicus 'Espresso' (Coffeetree Kentucky 'Espresso'	Gymnocladus dioicus 'Espresso'	Coffeetree Kentucky 'Esp	Bareroo	1.5			2020	April - May
111290	MPRB 2021	500 West Minnehaha Pkwy	na	44.90818898	-93.28559899	Street Tree (Boulevard)	Abies balsamea (Fir Balsam)	Abies balsamea	Fir Balsam)	B & B	60			2020	April - May
111295	MPRB 2021	500 West Minnehaha Pkwy	na	44.90817411	-93.2856515	Street Tree (Boulevard)	Abies balsamea (Fir Balsam)	Abies balsamea	Fir Balsam)	B & B	60			2020	April - May
111312	MPRB 2021	5000 Chicago Ave	na	44.91238092	-93.2627676	Street Tree (Boulevard)	Catalpa speciosa (Catalpa Northern)	Catalpa speciosa	Catalpa Northern)	Bareroo	1.5			2019	April - May
111335	MPRB 2021	5000 Stevens Ave	50th St E	44.9123777	-93.27572092	Street Tree (Boulevard)	Carpinus caroliniana (Beech Blue - Musclewood)	Carpinus caroliniana	Beech Blue - Musclewooc	Contain	1.5			2021	April - May
111348	MPRB 2021	5001 Chicago Ave	na	44.91238367	-93.26254976	Street Tree (Boulevard)	Quercus macrocarpa 'JFS-KW3' (Oak Bur 'Urban Pinnacle')	Quercus macrocarpa 'JFS-KW3'	Oak Bur 'Urban Pinnacle')	Contain	1.5			2019	April - May
111372	MPRB 2022	5003 1st Ave S	50th St E	44.91236187	-93.27641054	Street Tree (Boulevard)	Amelanchier x grandiflora 'Autumn Brilliance' (Serviceberry 'Aut	Amelanchier x grandiflora 'Autumn Brilliance'	Bareroot	1.5	2022 - Planting Spring - More Trees Please	04/13/2022		April - May
111375	MPRB 2021	5004 Chicago Ave	na	44.91214881	-93.26276809	Street Tree (Boulevard)	Quercus macrocarpa 'JFS-KW3' (Oak Bur 'Urban Pinnacle')	Quercus macrocarpa 'JFS-KW3'	Oak Bur 'Urban Pinnacle')	Contain	1.5			2019	April - May
111396	MPRB 2021	5004 Wentworth Ave	na	44.91236835	-93.28238758	Street Tree (Boulevard)	Maackia amurensis (Maackia Amur)	Maackia amurensis	Maackia Amur)	Bareroo	1.25			2019	April - May
111397	MPRB 2021	5000 Wentworth Ave	na	44.91250194	-93.28238735	Street Tree (Boulevard)	Corylus colurna (Filbert Turkish)	Corylus colurna	Filbert Turkish)	Bareroo	1.5			2021	April - May
111398	MPRB 2021	5004 Belmont Ave S	na	44.91198982	-93.27937381	Street Tree (Boulevard)	Gymnocladus dioicus 'Espresso' (Coffeetree Kentucky 'Espresso'	Gymnocladus dioicus 'Espresso'	Coffeetree Kentucky 'Esp	Bareroo	1.5			2021	April - May
111408	MPRB 2021	5005 17th Ave S	na	44.91217518	-93.24978941	Street Tree (Boulevard)	Quercus bicolor (*Oak Bicolor - Swamp White)	Quercus bicolor	*Oak Bicolor - Swamp Wh	Contain	1.5			2020	April - May
111410	MPRB 2021	5015 13th Ave S	na	44.91206128	-93.25617276	Street Tree (Boulevard)	Gymnocladus dioicus 'Espresso' (Coffeetree Kentucky 'Espresso'	Gymnocladus dioicus 'Espresso'	Coffeetree Kentucky 'Esp	Bareroo	1.5			2020	April - May
111420	MPRB 2021	5006 1st Ave S	na	44.91224043	-93.27682158	Street Tree (Boulevard)	Ulmus americana 'New Harmony' (Elm American 'New Harmony'	Ulmus americana 'New Harmony'	Elm American 'New Harm	Bareroo	1.5			2020	April - May
111438	MPRB 2021	5008 16th Ave S	na	44.91199278	-93.251212	Street Tree (Boulevard)	Ginkgo biloba 'The President' (Ginkgo 'Presidential Gold')	Ginkgo biloba 'The President'	Ginkgo 'Presidential Gold	Bareroo	1.5			2019	April - May
111440	MPRB 2021	5008 17th Ave S	na	44.91212001	-93.24994049	Street Tree (Boulevard)	Betula nigra (Birch River)	Betula nigra	Birch River)	Bareroo	1.5			2020	April - May
111448	MPRB 2021	5008 Wentworth Ave	na	44.91225869	-93.28237624	Street Tree (Boulevard)	Gymnocladus dioicus 'UMNSynergy' (Coffeetree Kentucky 'True	Gymnocladus dioicus 'UMNSynergy'	Coffeetree Kentucky 'Tru	Bareroo	1.5			2021	April - May
111466	MPRB 2021	5009 14th Ave S	na	44.91217277	-93.25489654	Street Tree (Boulevard)	Platanus x acerifolia 'Bloodgood' (Planetree London 'Bloodgood'	Platanus x acerifolia 'Bloodgood'	Planetree London 'Bloodg	Bareroo	1.5			2020	April - May
111469	MPRB 2021	5009 13th Ave S	na	44.91221071	-93.25570193	Street Tree (Boulevard)	Aesculus x arnoldiana 'Autumn Splendor' (Buckeye 'Autumn Spl	Aesculus x arnoldiana 'Autumn Splendor'	Buckeye 'Autumn Splend	Bareroo	1.5			2019	April - May
111492	MPRB 2021	501 36th St E	na	44.93770551	-93.26865622	Street Tree (Boulevard)	Prunus virginiana 'Schubert' (Chokecherry 'Canada Red')	Prunus virginiana 'Schubert'	Chokecherry 'Canada Red	Bareroo	1.5			2020	April - May
111500	MPRB 2021	501 37th St E	na	44.93586341	-93.2687909	Street Tree (Boulevard)	Catalpa speciosa (Catalpa Northern)	Catalpa speciosa	Catalpa Northern)	Bareroo	1.5			2019	April - May
111518	MPRB 2021	501 53rd St W	na	44.90647412	-93.28597741	Street Tree (Boulevard)	Amelanchier x grandiflora 'Autumn Brilliance' (Serviceberry 'Aut	Amelanchier x grandiflora 'Autumn Brilliance'	Serviceberry 'Autumn Bril	Bareroo	1.5			2019	April - May
111533	MPRB 2022	501 19th St E	5th Ave S	44.96362125	-93.26885611	Street Tree (Boulevard)	Catalpa speciosa (Catalpa Northern)	Catalpa speciosa	Bareroot	1.5	2022 - Planting Spring - Replacement - Other	05/03/2022		April - May
111536	MPRB 2022	501 19th St E	na	44.96371296	-93.26885323	Street Tree (Boulevard)	Cladrastis kentukea (Yellowwood American)	Cladrastis kentukea	Bareroot	1.5	2022 - Planting Spring - Replacement - Other	05/16/2022		April - May
111537	MPRB 2022	501 19th St E	5th Ave S	44.9637894	-93.26885848	Street Tree (Boulevard)	Catalpa speciosa (Catalpa Northern)	Catalpa speciosa	Bareroot	1.5	2022 - Planting Spring - Replacement - Other	05/03/2022		April - May
111539	MPRB 2022	501 19th St E	na	44.96351997	-93.26885902	Street Tree (Boulevard)	Quercus bicolor (*Oak Bicolor - Swamp White)	Quercus bicolor	Bareroot	1.5	2022 - Planting Spring - Replacement - Other	05/03/2022		April - May
111543	MPRB 2021	5010 Stevens Ave	na	44.91204092	-93.27554034	Street Tree (Boulevard)	Catalpa speciosa (Catalpa Northern)	Catalpa speciosa	Catalpa Northern)	Bareroo	1.5			2020	April - May
111566	MPRB 2022	5014 1st Ave S	na	44.9119455	-93.27680893	Street Tree (Boulevard)	Cladrastis kentukea (Yellowwood American)	Cladrastis kentukea	Bareroot	1.5	2022 - Planting Spring - More Trees Please	04/13/2022		April - May
111576	MPRB 2021	5015 17th Ave S	na	44.91195551	-93.24978984	Street Tree (Boulevard)	Ulmus americana 'New Harmony' (Elm American 'New Harmony'	Ulmus americana 'New Harmony'	Elm American 'New Harm	Bareroo	1.5			2020	April - May
111581	MPRB 2022	5015 Wentworth Ave	na	44.91199783	-93.28209311	Street Tree (Boulevard)	Carpinus caroliniana 'JN Select A' PPAF (Beech Blue - Musclewoc	Carpinus caroliniana 'JN Select A' PPAF	Bareroot	1.25	2022 - Planting Spring - Citizen	04/14/2022		April - May
111586	MPRB 2021	5015 Lyndale Ave S	na	44.9117529	-93.28815304	Street Tree (Boulevard)	Aesculus x 'Homestead' (Buckeye 'Homestead')	Aesculus x 'Homestead'	Buckeye 'Homestead')	Bareroo	1.5			2020	April - May
111598	MPRB 2021	5016 13th Ave S	na	44.91189842	-93.25633958	Street Tree (Boulevard)	Cladrastis kentukea (Yellowwood American)	Cladrastis kentukea	Yellowwood American)	Bareroo	1.5			2020	April - May
111600	MPRB 2021	5016 11th Ave S	na	44.91160403	-93.25905149	Street Tree (Boulevard)	Celtis occidentalis (*Hackberry Common)	Celtis occidentalis	*Hackberry Common)	Contain	1.5			2021	April - May
111601	MPRB 2021	5016 15th Ave S	na	44.91189146	-93.25376498	Street Tree (Boulevard)	Cladrastis kentukea (Yellowwood American)	Cladrastis kentukea	Yellowwood American)	Bareroo	1.5			2020	April - May
111602	MPRB 2021	5016 17th Ave S	na	44.91190436	-93.24994416	Street Tree (Boulevard)	Gymnocladus dioicus 'Espresso' (Coffeetree Kentucky 'Espresso'	Gymnocladus dioicus 'Espresso'	Coffeetree Kentucky 'Esp	Bareroo	1.5			2020	April - May
111622	MPRB 2021	5019 13th Ave S	na	44.91195062	-93.256173	Street Tree (Boulevard)	Larix laricina (Tamarack)	Larix laricina	Tamarack)	B & B	1.5			2019	April - May
111625	MPRB 2021	5019 1st Ave S	na	44.91187692	-93.27667726	Street Tree (Boulevard)	Gleditsia triacanthos var. inermis 'Shademaster' (Honeylocust Cc	Gleditsia triacanthos var. inermis 'Shademaster'	Honeylocust Common Th	Bareroo	1.5			2019	April - May
111635	MPRB 2021	5020 13th Ave S	na	44.91183899	-93.25632103	Street Tree (Boulevard)	Platanus x acerifolia 'Bloodgood' (Planetree London 'Bloodgood'	Platanus x acerifolia 'Bloodgood'	Planetree London 'Bloodg	Bareroo	1.5			2020	April - May
111682	MPRB 2021	5024 Oakland Ave	na	44.91131709	-93.26657237	Street Tree (Boulevard)	Catalpa speciosa (Catalpa Northern)	Catalpa speciosa	Catalpa Northern)	Bareroo	1.5			2020	April - May
111687	MPRB 2021	5024 Wentworth Ave	na	44.91183245	-93.28208523	Street Tree (Boulevard)	Amelanchier x grandiflora 'Autumn Brilliance' (Serviceberry 'Aut	Amelanchier x grandiflora 'Autumn Brilliance'	Serviceberry 'Autumn Bril	Bareroo	1.5			2021	April - May
111690	MPRB 2021	5024 Belmont Ave S	na	44.91150745	-93.28021496	Street Tree (Boulevard)	Amelanchier x grandiflora 'Autumn Brilliance' (Serviceberry 'Aut	Amelanchier x grandiflora 'Autumn Brilliance'	Serviceberry 'Autumn Bril	Bareroo	1.5			2020	April - May
111698	MPRB 2021	5025 13th Ave S	na	44.91174174	-93.25617667	Street Tree (Boulevard)	Gymnocladus dioicus 'Espresso' (Coffeetree Kentucky 'Espresso'	Gymnocladus dioicus 'Espresso'	Coffeetree Kentucky 'Esp	Bareroo	1.5			2020	April - May
111708	MPRB 2022	5025 Wentworth Ave	na	44.91179969	-93.28187929	Street Tree (Boulevard)	Gleditsia triacanthos var. inermis 'Shademaster' (Honeylocust Cc	Gleditsia triacanthos var. inermis 'Shademaster'	Bareroot	1.5	2022 - Planting Spring - Replacement - Other	04/14/2022		April - May
111720	MPRB 2022	5028 11th Ave S	na	44.9112885	-93.25893521	Street Tree (Boulevard)	Cladrastis kentukea (Yellowwood American)	Cladrastis kentukea	Bareroot	1.5	2022 - Planting Spring - Replacement - Other	04/19/2022		April - May
111733	MPRB 2021	5028 Wentworth Ave	na	44.91172004	-93.28194169	Street Tree (Boulevard)	Betula nigra (Birch River)	Betula nigra	Birch River)	Bareroo	1.5			2019	April - May
111734	MPRB 2021	5028 Belmont Ave S	na	44.91153248	-93.28048166	Street Tree (Boulevard)	Catalpa speciosa (Catalpa Northern)	Catalpa speciosa	Catalpa Northern)	Bareroo	1.5			2021	April - May
111739	MPRB 2021	5029 14th Ave S	na	44.91156868	-93.25490105	Street Tree (Boulevard)	Celtis occidentalis (*Hackberry Common)	Celtis occidentalis	*Hackberry Common)	Contain	1.5			2021	April - May
111763	MPRB 2021	5032 13th Ave S	na	44.91152851	-93.25632651	Street Tree (Boulevard)	Quercus x bimundorum 'Midwest' (Oak 'Prairie Stature')	Quercus x bimundorum 'Midwest'	Oak 'Prairie Stature')	Contain	1.25			2019	April - May
111768	MPRB 2021	5032 Garfield Ave	na	44.91123706	-93.28705312	Street Tree (Boulevard)	Ginkgo biloba 'The President' (Ginkgo 'Presidential Gold')	Ginkgo biloba 'The President'	Ginkgo 'Presidential Gold	Bareroo	1.5			2020	April - May
111787	MPRB 2021	5035 17th Ave S	na	44.91144914	-93.24979742	Street Tree (Boulevard)	Catalpa speciosa (Catalpa Northern)	Catalpa speciosa	Catalpa Northern)	Bareroo	1.5			2019	April - May
111790	MPRB 2022	5033 Nicollet Ave	na	44.91175647	-93.27792548	Street Tree (Boulevard)	Cladrastis kentukea (Yellowwood American)	Cladrastis kentukea	Bareroot	1.5	2022 - Planting Spring - Citizen	04/13/2022		April - May
111811	MPRB 2021	5037 13th Ave S	na	44.91138833	-93.25617586	Street Tree (Boulevard)	Cladrastis kentukea (Yellowwood American)	Cladrastis kentukea	Yellowwood American)	Bareroo	1.5			2020	April - May
111825	MPRB 2021	5038 Nicollet Ave	na	44.91124	-93.27813492	Street Tree (Boulevard)	Amelanchier x grandiflora 'Autumn Brilliance' (Serviceberry 'Aut	Amelanchier x grandiflora 'Autumn Brilliance'	Serviceberry 'Autumn Bril	Bareroo	1.5			2020	April - May
111883	MPRB 2022	5042 Gladstone Ave	na	44.91106636	-93.28243425	Street Tree (Boulevard)	Amelanchier x grandiflora 'Autumn Brilliance' (Serviceberry 'Aut	Amelanchier x grandiflora 'Autumn Brilliance'	Bareroot	1.5	2022 - Planting Spring - Citizen	04/14/2022		April - May
111887	MPRB 2021	5044 17th Ave S	na	44.91103268	-93.24995096	Street Tree (Boulevard)	Cladrastis kentukea (Yellowwood American)	Cladrastis kentukea	Yellowwood American)	Bareroo	1.5			2021	April - May
111889	MPRB 2021	5044 13th Ave S	na	44.91117847	-93.25632728	Street Tree (Boulevard)	Larix laricina (Tamarack)	Larix laricina	Tamarack)	B & B	1.5			2019	April - May
111890	MPRB 2021	5044 Cedar Ave S	na	44.91101872	-93.24741427	Street Tree (Boulevard)	Celtis occidentalis (*Hackberry Common)	Celtis occidentalis	*Hackberry Common)	Contain	1.5			2021	April - May
111908	MPRB 2021	5045 17th Ave S	na	44.911037	-93.24979838	Street Tree (Boulevard)	Catalpa speciosa (Catalpa Northern)	Catalpa speciosa	Catalpa Northern)	Bareroo	1.5			2019	April - May
111915	MPRB 2022	5042 Gladstone Ave	na	44.91097696	-93.28240912	Street Tree (Boulevard)	Amelanchier x grandiflora 'Autumn Brilliance' (Serviceberry 'Aut	Amelanchier x grandiflora 'Autumn Brilliance'	Bareroot	1.5	2022 - Planting Spring - Citizen	04/14/2022		April - May
111920	MPRB 2021	5048 13th Ave S	na	44.91104184	-93.25633233	Street Tree (Boulevard)	Ulmus americana 'Jefferson' (Elm American 'Jefferson')	Ulmus americana 'Jefferson'	Elm American 'Jefferson')	Bareroo	1.5			2021	April - May
111936	MPRB 2021	5049 13th Ave S	na	44.91107669	-93.2561813	Street Tree (Boulevard)	Quercus x bimundorum 'Midwest' (Oak 'Prairie Stature')	Quercus x bimundorum 'Midwest'	Oak 'Prairie Stature')	Contain	1.25			2019	April - May
111937	MPRB 2021	5049 16th Ave S	na	44.91089964	-93.25108421	Street Tree (Boulevard)	Alnus hirsuta 'Harbin' (Alder Manchurian 'Prairie Horizon')	Alnus hirsuta 'Harbin'	Alder Manchurian 'Prairie	Bareroo	1.5			2021	April - May
111939	MPRB 2021	5049 17th Ave S	na	44.9109162	-93.24980345	Street Tree (Boulevard)	Aesculus x arnoldiana 'Autumn Splendor' (Buckeye 'Autumn Spl	Aesculus x arnoldiana 'Autumn Splendor'	Buckeye 'Autumn Splend	Bareroo	1.5			2019	April - May
111940	MPRB 2021	5049 18th Ave S	na	44.910891	-93.24852752	Street Tree (Boulevard)	Cladrastis kentukea (Yellowwood American)	Cladrastis kentukea	Yellowwood American)	Bareroo	1.5			2020	April - May
111955	MPRB 2021	5050 Garfield Ave	na	44.9106788	-93.28705319	Street Tree (Boulevard)	Maackia amurensis 'JFS-Schichtel1' (Maackia 'MaacNificent')	Maackia amurensis 'JFS-Schichtel1'	Maackia 'MaacNificent')	Bareroo	1.5			2020	April - May
111963	MPRB 2021	5052 Bloomington Ave	na	44.91088547	-93.25251592	Street Tree (Boulevard)	Crataegus crus-galli var. inermis (Hawthorn Thornless Cockspur)	Crataegus crus-galli var. inermis	Hawthorn Thornless Cock	Bareroo	1.5			2020	April - May
111971	MPRB 2021	5052 Belmont Ave S	na	44.91078985	-93.28120469	Street Tree (Boulevard)	Corylus colurna (Filbert Turkish)	Corylus colurna	Filbert Turkish)	Bareroo	1.5			2021	April - May
111976	MPRB 2022	5053 17th Ave S	na	44.91070811	-93.24953359	Street Tree (Boulevard)	Ostrya virginiana (*Ironwood)	Ostrya virginiana	RootBag #15 Container	1.5	2022 - Planting Spring - Replacement - Other	05/03/2022		April - May
111980	MPRB 2021	5053 13th Ave S	na	44.91089151	-93.25618329	Street Tree (Boulevard)	Larix laricina (Tamarack)	Larix laricina	Tamarack)	B & B	1.5			2019	April - May
111996	MPRB 2021	5055 16th Ave S	na	44.91072268	-93.25098439	Street Tree (Boulevard)	Platanus x acerifolia 'Bloodgood' (Planetree London 'Bloodgood'	Platanus x acerifolia 'Bloodgood'	Planetree London 'Bloodg	Bareroo	1.5			2020	April - May
112003	MPRB 2021	5056 Bloomington Ave	na	44.91080755	-93.25251768	Street Tree (Boulevard)	Crataegus crus-galli var. inermis (Hawthorn Thornless Cockspur)	Crataegus crus-galli var. inermis	Hawthorn Thornless Cock	Bareroo	1.5			2021	April - May
112018	MPRB 2022	5057 15th Ave S	na	44.91072418	-93.25321283	Street Tree (Boulevard)	Cladrastis kentukea (Yellowwood American)	Cladrastis kentukea	Bareroot	1.5	2022 - Planting Spring - Replacement - Other	04/19/2022		April - May
112023	MPRB 2021	5057 13th Ave S	na	44.91078537	-93.25618353	Street Tree (Boulevard)	Aesculus x arnoldiana 'Autumn Splendor' (Buckeye 'Autumn Spl	Aesculus x arnoldiana 'Autumn Splendor'	Buckeye 'Autumn Splend	Bareroo	1.5			2019	April - May
112025	MPRB 2022	5057 15th Ave S	na	44.91072242	-93.25354533	Street Tree (Boulevard)	Cladrastis kentukea (Yellowwood American)	Cladrastis kentukea	Bareroot	1.5	2022 - Planting Spring - Replacement - Other	04/19/2022		April - May
112045	MPRB 2021	5061 Lyndale Ave S	na	44.91043866	-93.28814553	Street Tree (Boulevard)	Gleditsia triacanthos var. inermis 'Shademaster' (Honeylocust Cc	Gleditsia triacanthos var. inermis 'Shademaster'	Honeylocust Common Th	Bareroo	1.5			2019	April - May
112051	MPRB 2021	5065 Garfield Ave	51st St W	44.91019678	-93.28653554	Street Tree (Boulevard)	Catalpa speciosa (Catalpa Northern)	Catalpa speciosa	Catalpa Northern)	Bareroo	1.5			2019	April - May
112052	MPRB 2022	5065 Garfield Ave	51st St W	44.9101952	-93.28678015	Street Tree (Boulevard)	Larix laricina (Tamarack)	Larix laricina	Container #05	72	2022 - Planting Spring - More Trees Please	05/04/2022		April - May
112055	MPRB 2021	5065 Garfield Ave	Prospect Ave	44.91037506	-93.2864543	Street Tree (Boulevard)	Amelanchier x grandiflora 'Autumn Brilliance' (Serviceberry 'Aut	Amelanchier x grandiflora 'Autumn Brilliance'	Serviceberry 'Autumn Bril	Bareroo	1.5			2019	April - May
112058	MPRB 2021	5066 Garfield Ave	51st St W	44.91019963	-93.28712666	Street Tree (Boulevard)	Gymnocladus dioicus 'UMNSynergy' (Coffeetree Kentucky 'True	Gymnocladus dioicus 'UMNSynergy'	Coffeetree Kentucky 'Tru	Bareroo	1.5			2019	April - May
112063	MPRB 2021	5067 Lyndale Ave S	na	44.91030087	-93.28815058	Street Tree (Boulevard)	Gleditsia triacanthos var. inermis 'Shademaster' (Honeylocust Cc	Gleditsia triacanthos var. inermis 'Shademaster'	Honeylocust Common Th	Bareroo	1.5			2019	April - May
112065	MPRB 2021	5067 Lyndale Ave S	51st St W	44.91019552	-93.28784659	Street Tree (Boulevard)	Carpinus caroliniana (Beech Blue - Musclewood)	Carpinus caroliniana	Beech Blue - Musclewooc	Contain	1.25			2019	April - May
112084	MPRB 2021	508 32nd St W	na	44.94479828	-93.28617007	Street Tree (Boulevard)	Gymnocladus dioicus 'McKBranched' (Coffeetree Kentucky 'Dec	Gymnocladus dioicus 'McKBranched'	Coffeetree Kentucky 'Dec	Bareroo	1.25			2021	April - May
112085	MPRB 2021	509 36th St E	na	44.93770634	-93.26844256	Street Tree (Boulevard)	Betula nigra (Birch River)	Betula nigra	Birch River)	Bareroo	1.5			2019	April - May
112088	MPRB 2021	509 53rd St W	na	44.90646953	-93.28632067	Street Tree (Boulevard)	Maackia amurensis 'JFS-Schichtel1' (Maackia 'MaacNificent')	Maackia amurensis 'JFS-Schichtel1'	Maackia 'MaacNificent')	Bareroo	1.25			2019	April - May
112089	MPRB 2021	509 22nd St W	na	44.96084546	-93.28592606	Street Tree (Boulevard)	Carpinus caroliniana 'JN Select A' PPAF (Beech Blue - Musclewoc	Carpinus caroliniana 'JN Select A' PPAF	Beech Blue - Musclewooc	Bareroo	1.25			2021	April - May
112092	MPRB 2021	509 28th St W	na	44.95189053	-93.28605543	Street Tree (Boulevard)	Syringa reticulata (*Lilac Japanese Tree)	Syringa reticulata	*Lilac Japanese Tree)	Bareroo	1.5			2020	April - May
112093	MPRB 2022	510 34th St E	na	44.94143808	-93.2684763	Street Tree (Boulevard)	Cladrastis kentukea (Yellowwood American)	Cladrastis kentukea	Bareroot	1.5	2022 - Planting Spring - Replacement - Other	05/05/2022		April - May
112098	MPRB 2022	5100 11th Ave S	na	44.91063046	-93.25930842	Street Tree (Boulevard)	Platanus x acerifolia 'Bloodgood' (Planetree London 'Bloodgood'	Platanus x acerifolia 'Bloodgood'	Bareroot	1.5	2022 - Planting Spring - Citizen	04/19/2022		April - May
112110	MPRB 2021	5100 Bloomington Ave	na	44.91062013	-93.25293166	Street Tree (Boulevard)	Aesculus x arnoldiana 'Autumn Splendor' (Buckeye 'Autumn Spl	Aesculus x arnoldiana 'Autumn Splendor'	Buckeye 'Autumn Splend	Bareroo	1.5			2019	April - May
112115	MPRB 2021	5100 10th Ave S	51st St E	44.91063385	-93.26046401	Street Tree (Boulevard)	Gymnocladus dioicus 'Espresso' (Coffeetree Kentucky 'Espresso'	Gymnocladus dioicus 'Espresso'	Coffeetree Kentucky 'Esp	Bareroo	1.5			2020	April - May
112144	MPRB 2021	5100 Columbus Ave	na	44.91028974	-93.26401031	Street Tree (Boulevard)	Betula nigra (Birch River)	Betula nigra	Birch River)	Bareroo	1.5			2020	April - May
112204	MPRB 2021	5101 Lyndale Ave S	51st St W	44.91009209	-93.28805071	Street Tree (Boulevard)	Quercus bicolor (*Oak Bicolor - Swamp White)	Quercus bicolor	*Oak Bicolor - Swamp Wh	Bareroo	1.5			2019	April - May
112210	MPRB 2021	5101 Lyndale Ave S	51st St W	44.91009512	-93.28791216	Street Tree (Boulevard)	Quercus bicolor (*Oak Bicolor - Swamp White)	Quercus bicolor	*Oak Bicolor - Swamp Wh	Bareroo	1.5			2019	April - May
112212	MPRB 2022	5101 Lyndale Ave S	51st St W	44.91008505	-93.28772227	Street Tree (Boulevard)	Betula nigra 'Cully' (Birch River 'Heritage')	Betula nigra 'Cully'	Bareroot	1.5	2022 - Planting Spring - Replacement - Other	04/14/2022		April - May
112236	MPRB 2021	5105 15th Ave S	na	44.91040312	-93.25363965	Street Tree (Boulevard)	Gymnocladus dioicus 'Espresso' (Coffeetree Kentucky 'Espresso'	Gymnocladus dioicus 'Espresso'	Coffeetree Kentucky 'Esp	Bareroo	1.5			2020	April - May
112246	MPRB 2022	5105 Lyndale Ave S	na	44.90989703	-93.28814291	Street Tree (Boulevard)	Larix laricina (Tamarack)	Larix laricina	Container #05	72	2022 - Planting Spring - Replacement - Ash	05/04/2022		April - May

112258	MPRB 2021	5108 17th Ave S	na	44.91030102	-93.2499574	Street Tree (Boulevard)	Platanus x acerifolia 'Bloodgood' (Planetree London 'Bloodgood'	Platanus x acerifolia 'Bloodgood'	Planetree London 'Blood	Bareroo	1.5			2021 April - May
112262	MPRB 2021	5109 17th Ave S	na	44.91035729	-93.24980949	Street Tree (Boulevard)	Platanus x acerifolia 'Bloodgood' (Planetree London 'Bloodgood'	Platanus x acerifolia 'Bloodgood'	Planetree London 'Blood	Bareroo	1.5			2020 April - May
112301	MPRB 2021	5112 13th Ave S	na	44.91019952	-93.25633418	Street Tree (Boulevard)	Ginkgo biloba 'The President' (Ginkgo 'Presidential Gold')	Ginkgo biloba 'The President'	Ginkgo 'Presidential Gold	Bareroo	1.5			2019 April - May
112310	MPRB 2021	5114 Elliot Ave	_na	44.91026914	-93.2614624	Street Tree (Boulevard)	Gymnocladus dioicus 'Espresso' (Coffeetree Kentucky 'Espresso'	Gymnocladus dioicus 'Espresso'	Coffeetree Kentucky 'Esp	Bareroo	1.5			2020 April - May
112318	MPRB 2021	5115 10th Ave S	na	44.91024704	-93.26001632	Street Tree (Boulevard)	Betula nigra (Birch River)	Betula nigra	Birch River)	Bareroo	1.5			2019 April - May
112335	MPRB 2022	5115 Lyndale Ave S	na	44.9096446	-93.28815773	Street Tree (Boulevard)	Crataegus crus-galli var. inermis (Hawthorn Thornless Cockspur)	Crataegus crus-galli var. inermis	Bareroot	1.5	2022 - Planting Spring - Replacement - Other	04/14/2022		April - May
112340	MPRB 2021	5116 13th Ave S	na	44.91008321	-93.25633602	Street Tree (Boulevard)	Ginkgo biloba 'The President' (Ginkgo 'Presidential Gold')	Ginkgo biloba 'The President'	Ginkgo 'Presidential Gold	Bareroo	1.5			2019 April - May
112342	MPRB 2021	5100 Columbus Ave	na	44.91047076	-93.26400387	Street Tree (Boulevard)	Catalpa speciosa (Catalpa Northern)	Catalpa speciosa	Catalpa Northern)	Bareroo	1.5			2019 April - May
112344	MPRB 2021	5116 Columbus Ave	na	44.91018531	-93.26401119	Street Tree (Boulevard)	Catalpa speciosa (Catalpa Northern)	Catalpa speciosa	Catalpa Northern)	Bareroo	1.5			2020 April - May
112373	MPRB 2022	5118 Garfield Ave	na	44.90945295	-93.28680047	Street Tree (Boulevard)	Amelanchier x grandiflora 'Autumn Brilliance' (Serviceberry 'Aut	Amelanchier x grandiflora 'Autumn Brilliance'	Bareroot	1.5	2022 - Planting Spring - Replacement - Other	04/14/2022		April - May
112391	MPRB 2021	512 34th St W	na	44.94136929	-93.28631713	Street Tree (Boulevard)	Amelanchier x grandiflora 'Autumn Brilliance' (Serviceberry 'Aut	Amelanchier x grandiflora 'Autumn Brilliance'	Serviceberry 'Autumn Bril	Bareroo	1.5			2019 April - May
112393	MPRB 2021	512 53rd St W	na	44.90657974	-93.28631696	Street Tree (Boulevard)	Gymnocladus dioicus 'Espresso' (Coffeetree Kentucky 'Espresso'	Gymnocladus dioicus 'Espresso'	Coffeetree Kentucky 'Esp	Bareroo	1.5			2020 April - May
112394	MPRB 2021	510 53rd St W	na	44.90658455	-93.28607984	Street Tree (Boulevard)	Amelanchier x grandiflora 'Autumn Brilliance' (Serviceberry 'Aut	Amelanchier x grandiflora 'Autumn Brilliance'	Serviceberry 'Autumn Bril	Bareroo	1.5			2019 April - May
112402	MPRB 2021	5120 13th Ave S	na	44.90996805	-93.25633469	Street Tree (Boulevard)	Betula nigra (Birch River)	Betula nigra	Birch River)	Bareroo	1.5			2019 April - May
112406	MPRB 2021	5120 10th Ave S	na	44.90998977	-93.26017956	Street Tree (Boulevard)	Gymnocladus dioicus 'Espresso' (Coffeetree Kentucky 'Espresso'	Gymnocladus dioicus 'Espresso'	Coffeetree Kentucky 'Esp	Bareroo	1.5			2020 April - May
112411	MPRB 2021	5121 Columbus Ave	na	44.91001513	-93.26386261	Street Tree (Boulevard)	Catalpa speciosa (Catalpa Northern)	Catalpa speciosa	Catalpa Northern)	Bareroo	1.5			2021 April - May
112449	MPRB 2021	5125 10th Ave S	na	44.909862	-93.26001537	Street Tree (Boulevard)	Celtis occidentalis (*Hackberry Common)	Celtis occidentalis	*Hackberry Common)	Contain	1.5			2021 April - May
112473	MPRB 2022	5127 Nicollet Ave	na	44.90967595	-93.27793994	Street Tree (Boulevard)	Prunus x yedoensis 'Akebono' (Cherry Yoshino Daybreak)	Prunus x yedoensis 'Akebono'	Bareroot	1.5	2022 - Planting Spring - Citizen	05/16/2022		April - May
112479	MPRB 2021	5128 17th Ave S	na	44.9097308	-93.24996189	Street Tree (Boulevard)	Gymnocladus dioicus 'Espresso' (Coffeetree Kentucky 'Espresso'	Gymnocladus dioicus 'Espresso'	Coffeetree Kentucky 'Esp	Bareroo	1.5			2020 April - May
112497	MPRB 2021	5129 14th Ave S	na	44.90977338	-93.25491459	Street Tree (Boulevard)	Celtis occidentalis (*Hackberry Common)	Celtis occidentalis	*Hackberry Common)	Contain	1.5			2021 April - May
112498	MPRB 2021	5129 18th Ave S	na	44.90981154	-93.248538	Street Tree (Boulevard)	Aesculus x arnoldiana 'Autumn Splendor' (Buckeye 'Autumn Spl	Aesculus x arnoldiana 'Autumn Splendor'	Buckeye 'Autumn Splend	Bareroo	1.5			2019 April - May
112507	MPRB 2021	5131 Bloomington Ave	na	44.90975838	-93.25233894	Street Tree (Boulevard)	Cladrastis kentukea (Yellowwood American)	Cladrastis kentukea	Yellowwood American)	Bareroo	1.5			2020 April - May
112513	MPRB 2021	5132 11th Ave S	na	44.90963383	-93.25889598	Street Tree (Boulevard)	Aesculus x arnoldiana 'Autumn Splendor' (Buckeye 'Autumn Spl	Aesculus x arnoldiana 'Autumn Splendor'	Buckeye 'Autumn Splend	Bareroo	1.5			2019 April - May
112526	MPRB 2022	5133 12th Ave S	na	44.90965351	-93.25746291	Street Tree (Boulevard)	Cladrastis kentukea (Yellowwood American)	Cladrastis kentukea	Bareroot	1.5	2022 - Planting Spring - Citizen	04/19/2022		April - May
112546	MPRB 2021	5136 Cedar Ave S	Cedar Ave S	44.90962505	-93.24743489	Street Tree (Boulevard)	Quercus x bimundorum 'Midwest' (Oak 'Prairie Stature')	Quercus x bimundorum 'Midwest'	Oak 'Prairie Stature')	Contain	1.25			2019 April - May
112551	MPRB 2021	5136 13th Ave S	na	44.90952994	-93.25633566	Street Tree (Boulevard)	Gymnocladus dioicus 'Espresso' (Coffeetree Kentucky 'Espresso'	Gymnocladus dioicus 'Espresso'	Coffeetree Kentucky 'Esp	Bareroo	1.5			2020 April - May
112566	MPRB 2021	5137 13th Ave S	na	44.90959187	-93.25619095	Street Tree (Boulevard)	Catalpa speciosa (Catalpa Northern)	Catalpa speciosa	Catalpa Northern)	Bareroo	1.5			2019 April - May
112567	MPRB 2021	5054 18th Ave S	51st St E	44.91071231	-93.24908494	Street Tree (Boulevard)	Quercus x bimundorum 'Midwest' (Oak 'Prairie Stature')	Quercus x bimundorum 'Midwest'	Oak 'Prairie Stature')	Contain	1.25			2019 April - May
112568	MPRB 2022	5137 Nicollet Ave	na	44.90939663	-93.27793535	Street Tree (Boulevard)	Amelanchier x grandiflora 'Autumn Brilliance' (Serviceberry 'Aut	Amelanchier x grandiflora 'Autumn Brilliance'	Bareroot	1.5	2022 - Planting Spring - More Trees Please	04/13/2022		April - May
112577	MPRB 2021	514 28th St W	na	44.95201283	-93.28609574	Street Tree (Boulevard)	Quercus bicolor (*Oak Bicolor - Swamp White)	Quercus bicolor	*Oak Bicolor - Swamp Wh	Bareroo	1.5			2019 April - May
112581	MPRB 2021	514 28th St W	na	44.95202047	-93.28621075	Street Tree (Boulevard)	Quercus bicolor (*Oak Bicolor - Swamp White)	Quercus bicolor	*Oak Bicolor - Swamp Wh	Bareroo	1.5			2019 April - May
112592	MPRB 2022	5140 16th Ave S	na	44.90946806	-93.25123686	Street Tree (Boulevard)	Platanus x acerifolia 'Morton Circle' (Planetree London 'Exclama	Platanus x acerifolia 'Morton Circle'	Bareroot	1.5	2022 - Planting Spring - Replacement - Other	04/19/2022		April - May
112593	MPRB 2021	5140 Cedar Ave S	na	44.90942407	-93.2474322	Street Tree (Boulevard)	Celtis occidentalis (*Hackberry Common)	Celtis occidentalis	*Hackberry Common)	Contain	1.5			2019 April - May
112596	MPRB 2021	5140 18th Ave S	na	44.90940862	-93.24869468	Street Tree (Boulevard)	Betula nigra (Birch River)	Betula nigra	Birch River)	Bareroo	1.5			2019 April - May
112609	MPRB 2021	5141 17th Ave S	na	44.90948672	-93.24981151	Street Tree (Boulevard)	Cladrastis kentukea (Yellowwood American)	Cladrastis kentukea	Yellowwood American)	Bareroo	1.5			2020 April - May
112620	MPRB 2021	5143 Elliot Ave	na	44.90965314	-93.26130443	Street Tree (Boulevard)	Larix laricina (Tamarack)	Larix laricina	Tamarack)	Bareroo	1.5			2019 April - May
112623	MPRB 2021	5144 13th Ave S	na	44.90928039	-93.25633621	Street Tree (Boulevard)	Ginkgo biloba 'The President' (Ginkgo 'Presidential Gold')	Ginkgo biloba 'The President'	Ginkgo 'Presidential Gold	Bareroo	1.5			2019 April - May
112635	MPRB 2021	5144 Cedar Ave S	Cedar Ave S	44.90931115	-93.24743088	Street Tree (Boulevard)	Catalpa speciosa (Catalpa Northern)	Catalpa speciosa	Catalpa Northern)	Bareroo	1.5			2019 April - May
112644	MPRB 2021	5145 14th Ave S	na	44.90929463	-93.25492203	Street Tree (Boulevard)	Ulmus americana 'Jefferson' (Elm American 'Jefferson')	Ulmus americana 'Jefferson'	Elm American 'Jefferson')	Bareroo	1.5			2021 April - May
112653	MPRB 2021	2500 Lyndale Ave S	25th St W	44.95727583	-93.28845374	Street Tree (Boulevard)	Crataegus viridis 'Winter King' (Hawthorn 'Winter King')	Crataegus viridis 'Winter King'	Hawthorn 'Winter King')	Bareroo	1.5			2019 April - May
112672	MPRB 2021	5149 13th Ave S	na	44.90922264	-93.25619335	Street Tree (Boulevard)	Cladrastis kentukea (Yellowwood American)	Cladrastis kentukea	Yellowwood American)	Bareroo	1.5			2020 April - May
112693	MPRB 2021	5150 12th Ave S	na	44.90919844	-93.25763566	Street Tree (Boulevard)	Platanus x acerifolia 'Bloodgood' (Planetree London 'Bloodgood'	Platanus x acerifolia 'Bloodgood'	Planetree London 'Blood	Bareroo	1.5			2020 April - May
112701	MPRB 2021	5150 Gladstone Ave	na	44.90900824	-93.28255156	Street Tree (Boulevard)	Pyrus ussuriensis 'Mordak' (Pear Ussurian 'Prairie Gem')	Pyrus ussuriensis 'Mordak'	Pear Ussurian 'Prairie Ger	Contain	1.5			2020 April - May
112703	MPRB 2021	5150 Wentworth Ave	52nd St W	44.90879437	-93.28122459	Street Tree (Boulevard)	Amelanchier x grandiflora 'Autumn Brilliance' (Serviceberry 'Aut	Amelanchier x grandiflora 'Autumn Brilliance'	Serviceberry 'Autumn Bril	Bareroo	1.5			2019 April - May
112708	MPRB 2021	5151 Elliot Ave	na	44.90941631	-93.26130315	Street Tree (Boulevard)	Celtis occidentalis (*Hackberry Common)	Celtis occidentalis	*Hackberry Common)	Contain	1.5			2021 April - May
112744	MPRB 2022	5152 17th Ave S	na	44.90909962	-93.24996814	Street Tree (Boulevard)	Prunus sargentii 'Hokkaido Normandale' (Cherry Sargent First Ed	Prunus sargentii 'Hokkaido Normandale'	Bareroot	1.5	2022 - Planting Spring - Citizen	04/19/2022		April - May
112754	MPRB 2021	5153 14th Ave S	na	44.90915574	-93.25491917	Street Tree (Boulevard)	Celtis occidentalis (*Hackberry Common)	Celtis occidentalis	*Hackberry Common)	Contain	1.5			2021 April - May
112764	MPRB 2021	5156 16th Ave S	na	44.90893231	-93.25138145	Street Tree (Boulevard)	Amelanchier x grandiflora 'Autumn Brilliance' (Serviceberry 'Aut	Amelanchier x grandiflora 'Autumn Brilliance'	Serviceberry 'Autumn Bril	Bareroo	1.5			2021 April - May
112766	MPRB 2021	5156 18th Ave S	na	44.90892387	-93.24881705	Street Tree (Boulevard)	Crataegus crus-galli var. inermis (Hawthorn Thornless Cockspur)	Crataegus crus-galli var. inermis	Hawthorn Thornless Cock	Bareroo	1.5			2021 April - May
112768	MPRB 2021	5156 Elliot Ave	na	44.90931007	-93.26144417	Street Tree (Boulevard)	Alnus hirsuta 'Harbin' (Alder Manchurian 'Prairie Horizon')	Alnus hirsuta 'Harbin'	Alder Manchurian 'Prairie	Bareroo	1.5			2021 April - May
112797	MPRB 2021	5157 17th Ave S	na	44.90897748	-93.24981748	Street Tree (Boulevard)	Cladrastis kentukea (Yellowwood American)	Cladrastis kentukea	Yellowwood American)	Bareroo	1.5			2020 April - May
112799	MPRB 2021	5157 14th Ave S	52nd St E	44.90893879	-93.25466018	Street Tree (Boulevard)	Platanus x acerifolia 'Bloodgood' (Planetree London 'Bloodgood'	Platanus x acerifolia 'Bloodgood'	Planetree London 'Blood	Bareroo	1.5			2020 April - May
112871	MPRB 2021	516 East Minnehaha Pkwy	Portland Ave	44.91294096	-93.26791361	Street Tree (Boulevard)	Quercus macrocarpa 'JFS-KW3' (Oak Bur 'Urban Pinnacle')	Quercus macrocarpa 'JFS-KW3'	Oak Bur 'Urban Pinnacle')	Contain	1.5			2019 April - May
112922	MPRB 2021	516 34th St W	na	44.94137112	-93.28649282	Street Tree (Boulevard)	Maackia amurensis 'JFS-Schichtel1' (Maackia 'MaacNificent')	Maackia amurensis 'JFS-Schichtel1'	Maackia 'MaacNificent')	Bareroo	1.5			2020 April - May
112928	MPRB 2021	5160 Harriet Ave	na	44.90885089	-93.28538317	Street Tree (Boulevard)	Maackia amurensis (Maackia Amur)	Maackia amurensis	Maackia Amur)	Bareroo	1.25			2019 April - May
112974	MPRB 2021	5200 Columbus Ave	na	44.90876238	-93.26399604	Street Tree (Boulevard)	Catalpa speciosa (Catalpa Northern)	Catalpa speciosa	Catalpa Northern)	Bareroo	1.5			2020 April - May
112976	MPRB 2021	5200 16th Ave S	na	44.90881672	-93.25138448	Street Tree (Boulevard)	Amelanchier x grandiflora 'Autumn Brilliance' (Serviceberry 'Aut	Amelanchier x grandiflora 'Autumn Brilliance'	Serviceberry 'Autumn Bril	Bareroo	1.5			2021 April - May
112982	MPRB 2022	5200 11th Ave S	52nd St E	44.90883484	-93.25937916	Street Tree (Boulevard)	Ginkgo biloba 'The President' (Ginkgo 'Presidential Gold')	Ginkgo biloba 'The President'	Bareroot	1.5	2022 - Planting Spring - Replacement - Other	04/19/2022		April - May
112984	MPRB 2021	5200 15th Ave S	na	44.90873103	-93.25379278	Street Tree (Boulevard)	Alnus hirsuta 'Harbin' (Alder Manchurian 'Prairie Horizon')	Alnus hirsuta 'Harbin'	Alder Manchurian 'Prairie	Bareroo	1.5			2021 April - May
112986	MPRB 2021	5200 Clinton Ave	na	44.90878472	-93.27169127	Street Tree (Boulevard)	Quercus bicolor (*Oak Bicolor - Swamp White)	Quercus bicolor	*Oak Bicolor - Swamp Wh	Contain	1.5			2020 April - May
112987	MPRB 2021	5200 17th Ave S	na	44.90875296	-93.24997052	Street Tree (Boulevard)	Quercus bicolor (*Oak Bicolor - Swamp White)	Quercus bicolor	*Oak Bicolor - Swamp Wh	Bareroo	1.5			2020 April - May
112993	MPRB 2022	5200 11th Ave S	na	44.90873249	-93.25890062	Street Tree (Boulevard)	Cladrastis kentukea (Yellowwood American)	Cladrastis kentukea	Bareroot	1.5	2022 - Planting Spring - Replacement - Other	04/19/2022		April - May
113014	MPRB 2021	5200 Columbus Ave	na	44.90881492	-93.26419338	Street Tree (Boulevard)	Betula nigra (Birch River)	Betula nigra	Birch River)	Bareroo	1.5			2020 April - May
113023	MPRB 2021	5200 Elliot Ave	na	44.90877937	-93.2614382	Street Tree (Boulevard)	Alnus hirsuta 'Harbin' (Alder Manchurian 'Prairie Horizon')	Alnus hirsuta 'Harbin'	Alder Manchurian 'Prairie	Bareroo	1.5			2021 April - May
113026	MPRB 2021	5200 12th Ave S	na	44.90882518	-93.25793256	Street Tree (Boulevard)	Aesculus x arnoldiana 'Autumn Splendor' (Buckeye 'Autumn Spl	Aesculus x arnoldiana 'Autumn Splendor'	Buckeye 'Autumn Splend	Bareroo	1.5			2019 April - May
113033	MPRB 2021	5200 Nicollet Ave	na	44.90866545	-93.27816371	Street Tree (Boulevard)	Syringa reticulata (*Lilac Japanese Tree)	Syringa reticulata	*Lilac Japanese Tree)	Bareroo	1.5			2019 April - May
113039	MPRB 2021	5201 17th Ave S	na	44.90842869	-93.249779	Street Tree (Boulevard)	Cladrastis kentukea (Yellowwood American)	Cladrastis kentukea	Yellowwood American)	Bareroo	1.5			2020 April - May
113042	MPRB 2022	5201 3rd Ave S	na	44.90878729	-93.27247427	Street Tree (Boulevard)	Gleditsia triacanthos var. inermis 'Harve' (Honeylocust Common	Gleditsia triacanthos var. inermis 'Harve'	Bareroot	1.5	2022 - Planting Spring - Replacement - Other	04/19/2022		April - May
113049	MPRB 2022	5201 3rd Ave S	na	44.90877866	-93.27225777	Street Tree (Boulevard)	Gleditsia triacanthos var. inermis 'Harve' (Honeylocust Common	Gleditsia triacanthos var. inermis 'Harve'	Bareroot	1.5	2022 - Planting Spring - Replacement - Other	04/19/2022		April - May
113050	MPRB 2021	5336 Hampshire Dr	52nd St E	44.90590696	-93.27008756	Street Tree (Boulevard)	Aesculus x arnoldiana 'Autumn Splendor' (Buckeye 'Autumn Spl	Aesculus x arnoldiana 'Autumn Splendor'	Buckeye 'Autumn Splend	Bareroo	1.5			2019 April - May
113052	MPRB 2022	5201 3rd Ave S	na	44.9087748	-93.2727423	Street Tree (Boulevard)	Gymnocladus dioicus 'Espresso' (Coffeetree Kentucky 'Espresso'	Gymnocladus dioicus 'Espresso'	Bareroot	1.5	2022 - Planting Spring - Replacement - Other	04/19/2022		April - May
113059	MPRB 2021	1707 52nd St E	na	44.90881046	-93.24953219	Street Tree (Boulevard)	Platanus x acerifolia 'Bloodgood' (Planetree London 'Bloodgood'	Platanus x acerifolia 'Bloodgood'	Planetree London 'Blood	Bareroo	1.5			2020 April - May
113060	MPRB 2021	5201 17th Ave S	na	44.90874828	-93.24981959	Street Tree (Boulevard)	Platanus x acerifolia 'Bloodgood' (Planetree London 'Bloodgood'	Platanus x acerifolia 'Bloodgood'	Planetree London 'Blood	Bareroo	1.5			2020 April - May
113061	MPRB 2021	5201 17th Ave S	na	44.90861503	-93.24981037	Street Tree (Boulevard)	Cladrastis kentukea (Yellowwood American)	Cladrastis kentukea	Yellowwood American)	Bareroo	1.5			2021 April - May
113077	MPRB 2021	5252 11th Ave S	53rd St E	44.90713241	-93.25899535	Street Tree (Boulevard)	Gymnocladus dioicus 'Espresso' (Coffeetree Kentucky 'Espresso'	Gymnocladus dioicus 'Espresso'	Coffeetree Kentucky 'Esp	Bareroo	1.5			2020 April - May
113098	MPRB 2021	5202 Nicollet Ave	na	44.90854813	-93.2781726	Street Tree (Boulevard)	Syringa reticulata (*Lilac Japanese Tree)	Syringa reticulata	*Lilac Japanese Tree)	Bareroo	1.5			2019 April - May
113102	MPRB 2021	5203 Belmont Ave S	Belmont Ave S	44.90860711	-93.27886554	Street Tree (Boulevard)	Maackia amurensis 'JFS-Schichtel1' (Maackia 'MaacNificent')	Maackia amurensis 'JFS-Schichtel1'	Maackia 'MaacNificent')	Bareroo	1.5			2021 April - May
113103	MPRB 2021	5203 Belmont Ave S	52nd St W	44.9087369	-93.27882014	Street Tree (Boulevard)	Gymnocladus dioicus 'Espresso' (Coffeetree Kentucky 'Espresso'	Gymnocladus dioicus 'Espresso'	Coffeetree Kentucky 'Esp	Bareroo	1.5			2020 April - May
113104	MPRB 2021	5203 Belmont Ave S	52nd St W	44.90874051	-93.27869154	Street Tree (Boulevard)	Gymnocladus dioicus 'Espresso' (Coffeetree Kentucky 'Espresso'	Gymnocladus dioicus 'Espresso'	Coffeetree Kentucky 'Esp	Bareroo	1.5			2020 April - May
113105	MPRB 2021	5203 Belmont Ave S	52nd St W	44.90874227	-93.27857606	Street Tree (Boulevard)	Cladrastis kentukea (Yellowwood American)	Cladrastis kentukea	Yellowwood American)	Bareroo	1.5			2021 April - May
113118	MPRB 2022	5202 Chicago Ave	na	44.90876305	-93.26277024	Street Tree (Boulevard)	Ulmus americana 'St Croix' PP 20097 (Elm American 'St. Croix')	Ulmus americana 'St Croix' PP 20097	Container #20	1.5	2022 - Planting Spring - Replacement - Other	05/10/2022		April - May
113147	MPRB 2021	5208 17th Ave S	na	44.90844693	-93.24994105	Street Tree (Boulevard)	Alnus hirsuta 'Harbin' (Alder Manchurian 'Prairie Horizon')	Alnus hirsuta 'Harbin'	Alder Manchurian 'Prairie	Bareroo	1.5			2021 April - May
113148	MPRB 2021	5208 11th Ave S	na	44.90850837	-93.25890108	Street Tree (Boulevard)	Platanus x acerifolia 'Bloodgood' (Planetree London 'Bloodgood'	Platanus x acerifolia 'Bloodgood'	Planetree London 'Blood	Bareroo	1.5			2020 April - May
113149	MPRB 2022	5208 17th Ave S	na	44.90865811	-93.24996916	Street Tree (Boulevard)	Ostrya virginiana (*Ironwood)	Ostrya virginiana	RootBag #15 Container	1.5	2022 - Planting Spring - Replacement - Other	05/03/2022		April - May
113175	MPRB 2021	521 27th St W	Garfield Ave	44.95361982	-93.28671728	Street Tree (Boulevard)	Catalpa speciosa (Catalpa Northern)	Catalpa speciosa	Catalpa Northern)	Bareroo	1.5			2020 April - May
113184	MPRB 2021	5210 12th Ave S	na	44.90843119	-93.25762439	Street Tree (Boulevard)	Cladrastis kentukea (Yellowwood American)	Cladrastis kentukea	Yellowwood American)	Bareroo	1.5			2020 April - May
113204	MPRB 2021	5212 11th Ave S	na	44.9084053	-93.25890268	Street Tree (Boulevard)	Platanus x acerifolia 'Bloodgood' (Planetree London 'Bloodgood'	Platanus x acerifolia 'Bloodgood'	Planetree London 'Blood	Bareroo	1.5			2020 April - May
113215	MPRB 2021	5214 15th Ave S	na	44.908311	-93.2537953	Street Tree (Boulevard)	Cladrastis kentukea (Yellowwood American)	Cladrastis kentukea	Yellowwood American)	Bareroo	1.5			2020 April - May
113244	MPRB 2021	5216 17th Ave S	na	44.90823233	-93.24988115	Street Tree (Boulevard)	Platanus x acerifolia 'Bloodgood' (Planetree London 'Bloodgood'	Platanus x acerifolia 'Bloodgood'	Planetree London 'Blood	Bareroo	1.5			2020 April - May
113252	MPRB 2021	5217 2nd Ave S	na	44.90806218	-93.2741344	Street Tree (Boulevard)	Catalpa speciosa (Catalpa Northern)	Catalpa speciosa	Catalpa Northern)	Bareroo	1.5			2020 April - May
113270	MPRB 2021	5219 15th Ave S	na	44.90819	-93.25365096	Street Tree (Boulevard)	Quercus x bimundorum 'Midwest' (Oak 'Prairie Stature')	Quercus x bimundorum 'Midwest'	Oak 'Prairie Stature')	Contain	1.25			2019 April - May
113293	MPRB 2021	5221 Chicago Ave	na	44.90817261	-93.26253914	Street Tree (Boulevard)	Betula nigra (Birch River)	Betula nigra	Birch River)	Bareroo	1.5			2019 April - May
113311	MPRB 2022	5223 Elliot Ave	na	44.90800061	-93.26131695	Street Tree (Boulevard)	Ostrya virginiana (*Ironwood)	Ostrya virginiana	RootBag #15 Container	1.5	2022 - Planting Spring - Replacement - Other	05/03/2022		April - May
113316	MPRB 2021	5224 12th Ave S	na	44.90816488	-93.25763528	Street Tree (Boulevard)	Larix laricina (Tamarack)	Larix laricina	Tamarack)	B & B	1.5			2019 April - May
113343	MPRB 2021	5226 West Lake Nokomis Pkwy	17th Ave S	44.90788315	-93.24963569	Street Tree (Boulevard)	Cladrastis kentukea (Yellowwood American)	Cladrastis kentukea	Yellowwood American)	Bareroo	1.5			2020 April - May
113352	MPRB 2022	5226 Stevens Ave	na	44.90742994	-93.27556383	Street Tree (Boulevard)	Larix laricina (Tamarack)	Larix laricina	Container #03	1.5	2022 - Planting Spring - Replacement - Other	04/28/2022		April - May
113360	MPRB 2021	5228 Chicago Ave	na	44.90801021	-93.26275816	Street Tree (Boulevard)	Catalpa speciosa (Catalpa Northern)	Catalpa speciosa	Catalpa Northern)	Bareroo	1.5			2019 April - May
113364	MPRB 2021	5228 West Lake Nokomis Pkwy	na	44.90778165	-93.24975352	Street Tree (Boulevard)	Alnus hirsuta 'Harbin' (Alder Manchurian 'Prairie Horizon')	Alnus hirsuta 'Harbin'	Alder Manchurian 'Prairie	Bareroo	1.5			2021 April - May
113371	MPRB 2021	5229 Chicago Ave	na	44.90793702	-93.26253786	Street Tree (Boulevard)	Betula nigra (Birch River)	Betula nigra	Birch River)	Bareroo	1.5			2019 April - May
113379	MPRB 2021	5229 2nd Ave S	na	44.90774505	-93.27413122	Street Tree (Boulevard)	Betula nigra (Birch River)	Betula nigra	Birch River)	Bareroo	1.5			2020 April - May

113387	MPRB 2021	5230	15th Ave S	na	44.90786725	-93.25379472	Street Tree (Boulevard)	Catalpa speciosa (Catalpa Northern)	Catalpa speciosa	Catalpa Northern)	Bareroo	1.5			2019	April - May
113404	MPRB 2021	5232	12th Ave S	na	44.90777496	-93.25764012	Street Tree (Boulevard)	Alnus hirsuta 'Harbin' (Alder Manchurian 'Prairie Horizon')	Alnus hirsuta 'Harbin'	Alder Manchurian 'Prairie	Bareroo	1.5			2021	April - May
113444	MPRB 2021	5729	14th Ave S	na	44.89856299	-93.25515471	Street Tree (Boulevard)	Quercus x bimundorum 'Midwest' (Oak 'Prairie Stature')	Quercus x bimundorum 'Midwest'	Oak 'Prairie Stature')	Contain	1.25			2019	April - May
113458	MPRB 2021	5237	3rd Ave S	na	44.90740248	-93.27284037	Street Tree (Boulevard)	Aesculus x arnoldiana 'Autumn Splendor' (Buckeye 'Autumn Spl	Aesculus x arnoldiana 'Autumn Splendor'	Buckeye 'Autumn Splend	Bareroo	1.5			2019	April - May
113467	MPRB 2021	5237	Chicago Ave	na	44.90773818	-93.2625365	Street Tree (Boulevard)	Betula nigra (Birch River)	Betula nigra	Birch River)	Bareroo	1.5			2019	April - May
113473	MPRB 2021	5238	15th Ave S	na	44.90761205	-93.25380004	Street Tree (Boulevard)	Platanus x acerifolia 'Bloodgood' (Planetree London 'Bloodgood'	Platanus x acerifolia 'Bloodgood'	Planetree London 'Blood	Bareroo	1.5			2020	April - May
113486	MPRB 2021	524	West Minnehaha Pkwy	na	44.90858727	-93.28682527	Street Tree (Boulevard)	Ginkgo biloba 'The President' (Ginkgo 'Presidential Gold')	Ginkgo biloba 'The President'	Ginkgo 'Presidential Gold	Bareroo	1.5			2020	April - May
113496	MPRB 2021	5240	16th Ave S	na	44.90723793	-93.25153199	Street Tree (Boulevard)	Alnus hirsuta 'Harbin' (Alder Manchurian 'Prairie Horizon')	Alnus hirsuta 'Harbin'	Alder Manchurian 'Prairie	Bareroo	1.5			2021	April - May
113515	MPRB 2021	5241	Chicago Ave	na	44.90753553	-93.26253693	Street Tree (Boulevard)	Cladrastis kentukea (Yellowwood American)	Cladrastis kentukea	Yellowwood American)	Bareroo	1.5			2020	April - May
113518	MPRB 2021	5241	2nd Ave S	na	44.90730562	-93.27413205	Street Tree (Boulevard)	Ulmus americana 'Jefferson' (Elm American 'Jefferson')	Ulmus americana 'Jefferson'	Elm American 'Jefferson')	Bareroo	1.5			2021	April - May
113526	MPRB 2021	5252	12th Ave S	53rd St E	44.90713661	-93.25793771	Street Tree (Boulevard)	Amelanchier x grandiflora 'Autumn Brilliance' (Serviceberry 'Aut	Amelanchier x grandiflora 'Autumn Brilliance'	Serviceberry 'Autumn Bril	Bareroo	1.5			2020	April - May
113528	MPRB 2021	5243	15th Ave S	na	44.90750126	-93.25366046	Street Tree (Boulevard)	Betula nigra (Birch River)	Betula nigra	Birch River)	Bareroo	1.5			2019	April - May
113533	MPRB 2021	5244	3rd Ave S	na	44.90705622	-93.27308765	Street Tree (Boulevard)	Betula nigra (Birch River)	Betula nigra	Birch River)	Bareroo	1.5			2020	April - May
113576	MPRB 2021	5247	Bloomington Ave	na	44.90713475	-93.25224001	Street Tree (Boulevard)	Celtis occidentalis (*Hackberry Common)	Celtis occidentalis	*Hackberry Common)	Contain	1.5			2021	April - May
113596	MPRB 2022	525	Prospect Ave	na	44.91023904	-93.28631091	Street Tree (Boulevard)	Syringa reticulata (*Lilac Japanese Tree)	Syringa reticulata	Bareroot	1.5	2022 - Planting Spring - Citizen Ash Replacement		04/14/2022		April - May
113654	MPRB 2021	5255	13th Ave S	53rd St E	44.90712587	-93.25579973	Street Tree (Boulevard)	Amelanchier x grandiflora 'Autumn Brilliance' (Serviceberry 'Aut	Amelanchier x grandiflora 'Autumn Brilliance'	Serviceberry 'Autumn Bril	Bareroo	1.5			2021	April - May
113655	MPRB 2021	5255	13th Ave S	na	44.90712714	-93.25597706	Street Tree (Boulevard)	Gymnocladus dioicus 'Espresso' (Coffeetree Kentucky 'Espresso'	Gymnocladus dioicus 'Espresso'	Coffeetree Kentucky 'Esp	Bareroo	1.5			2020	April - May
113661	MPRB 2021	5255	10th Ave S	na	44.90718073	-93.26001756	Street Tree (Boulevard)	Celtis occidentalis (*Hackberry Common)	Celtis occidentalis	*Hackberry Common)	Contain	1.5			2021	April - May
113678	MPRB 2021	5256	Columbus Ave	53rd St E	44.90710392	-93.26428191	Street Tree (Boulevard)	Quercus alba (*Oak White)	Quercus alba	*Oak White)	Contain	1.5			2020	April - May
113684	MPRB 2021	5256	Park Ave	53rd St E	44.90709778	-93.26552505	Street Tree (Boulevard)	Betula nigra (Birch River)	Betula nigra	Birch River)	Bareroo	1.5			2020	April - May
113701	MPRB 2021	529	East Minnehaha Pkwy	na	44.91184794	-93.26967901	Street Tree (Boulevard)	Catalpa speciosa (Catalpa Northern)	Catalpa speciosa	Catalpa Northern)	Bareroo	1.5			2021	April - May
113716	MPRB 2021	5300	Chateau Pl	na	44.90699095	-93.25209418	Street Tree (Boulevard)	Celtis occidentalis (*Hackberry Common)	Celtis occidentalis	*Hackberry Common)	Contain	1.5			2021	April - May
113731	MPRB 2021	5324	West Lake Nokomis Pkwy	Chateau Pl	44.90612087	-93.25091231	Street Tree (Boulevard)	Larix laricina (Tamarack)	Larix laricina	Tamarack)	Bareroo	1.5			2020	April - May
113736	MPRB 2022	5300	14th Ave S	53rd St E	44.9070308	-93.25534177	Street Tree (Boulevard)	Platanus x acerifolia 'Morton Circle' (Planetree London 'Exclama	Platanus x acerifolia 'Morton Circle'	Bareroot	1.5	2022 - Planting Spring - Replacement - Other		04/19/2022		April - May
113739	MPRB 2021	5215	Clinton Ave	na	44.90838611	-93.27138817	Street Tree (Boulevard)	Catalpa spp. (*Catalpa)	Catalpa spp.	*Catalpa)	Bareroo	1.5			2019	April - May
113794	MPRB 2021	5301	Chicago Ave	na	44.90681194	-93.26253351	Street Tree (Boulevard)	Catalpa speciosa (Catalpa Northern)	Catalpa speciosa	Catalpa Northern)	Bareroo	1.5			2019	April - May
113820	MPRB 2021	5301	Chicago Ave	na	44.90700791	-93.26226217	Street Tree (Boulevard)	Cladrastis kentukea (Yellowwood American)	Cladrastis kentukea	Yellowwood American)	Bareroo	1.5			2020	April - May
113836	MPRB 2021	5304	Bloomington Ave	na	44.90688271	-93.25255361	Street Tree (Boulevard)	Quercus x bimundorum 'Midwest' (Oak 'Prairie Stature')	Quercus x bimundorum 'Midwest'	Oak 'Prairie Stature')	Contain	1.25			2019	April - May
113841	MPRB 2021	5304	Chicago Ave	na	44.90682725	-93.26275303	Street Tree (Boulevard)	Ginkgo biloba 'The President' (Ginkgo 'Presidential Gold')	Ginkgo biloba 'The President'	Ginkgo 'Presidential Gold	Bareroo	1.5			2021	April - May
113842	MPRB 2021	5304	West Lake Nokomis Pkwy	na	44.90669984	-93.25023783	Street Tree (Boulevard)	Celtis occidentalis (*Hackberry Common)	Celtis occidentalis	*Hackberry Common)	Contain	1.5			2021	April - May
113851	MPRB 2022	5304	Stevens Ave	Stevens Ave	44.90677409	-93.27557602	Street Tree (Boulevard)	Platanus x acerifolia 'Bloodgood' (Planetree London 'Bloodgood'	Platanus x acerifolia 'Bloodgood'	Bareroot	1.5	2022 - Planting Spring - Citizen Ash Replacement		04/19/2022		April - May
113860	MPRB 2021	5305	Columbus Ave	na	44.90685601	-93.26385782	Street Tree (Boulevard)	Catalpa speciosa (Catalpa Northern)	Catalpa speciosa	Catalpa Northern)	Bareroo	1.5			2021	April - May
113869	MPRB 2021	5306	Elliot Ave	na	44.90671489	-93.26144079	Street Tree (Boulevard)	Platanus x acerifolia 'Bloodgood' (Planetree London 'Bloodgood'	Platanus x acerifolia 'Bloodgood'	Planetree London 'Blood	Bareroo	1.5			2020	April - May
113870	MPRB 2021	5306	Hampshire Dr	na	44.9070081	-93.2699948	Street Tree (Boulevard)	Betula nigra (Birch River)	Betula nigra	Birch River)	Bareroo	1.5			2020	April - May
113896	MPRB 2021	5309	13th Ave S	na	44.90671415	-93.25622241	Street Tree (Boulevard)	Cladrastis kentukea (Yellowwood American)	Cladrastis kentukea	Yellowwood American)	Bareroo	1.5			2020	April - May
113899	MPRB 2022	5309	14th Ave S	na	44.90674617	-93.25493566	Street Tree (Boulevard)	Cladrastis kentukea (Yellowwood American)	Cladrastis kentukea	Bareroot	1.5	2022 - Planting Spring - Citizen		04/19/2022		April - May
113902	MPRB 2021	5309	Clinton Ave	na	44.90654706	-93.27150881	Street Tree (Boulevard)	Catalpa speciosa (Catalpa Northern)	Catalpa speciosa	Catalpa Northern)	Bareroo	1.5			2021	April - May
113922	MPRB 2021	5112	17th Ave S	na	44.91019148	-93.24995924	Street Tree (Boulevard)	Alnus hirsuta 'Harbin' (Alder Manchurian 'Prairie Horizon')	Alnus hirsuta 'Harbin'	Alder Manchurian 'Prairie	Bareroo	1.5			2021	April - May
113934	MPRB 2022	5312	Grand Ave S	na	44.90610608	-93.28450343	Street Tree (Boulevard)	Amelanchier x grandiflora 'Autumn Brilliance' (Serviceberry 'Aut	Amelanchier x grandiflora 'Autumn Brilliance'	Bareroot	1.5	2022 - Planting Spring - Citizen		04/11/2022		April - May
113935	MPRB 2021	5313	13th Ave S	na	44.90664286	-93.2562197	Street Tree (Boulevard)	Larix laricina (Tamarack)	Larix laricina	Tamarack)	B & B	1.5			2019	April - May
113961	MPRB 2021	5316	Chicago Ave	na	44.90651969	-93.26275178	Street Tree (Boulevard)	Catalpa speciosa (Catalpa Northern)	Catalpa speciosa	Catalpa Northern)	Bareroo	1.5			2020	April - May
113985	MPRB 2021	5317	2nd Ave S	na	44.90626019	-93.27413593	Street Tree (Boulevard)	Catalpa speciosa (Catalpa Northern)	Catalpa speciosa	Catalpa Northern)	Bareroo	1.5			2020	April - May
113989	MPRB 2021	5317	10th Ave S	na	44.90639799	-93.26001746	Street Tree (Boulevard)	Aesculus x arnoldiana 'Autumn Splendor' (Buckeye 'Autumn Spl	Aesculus x arnoldiana 'Autumn Splendor'	Buckeye 'Autumn Splend	Bareroo	1.5			2019	April - May
114019	MPRB 2022	5320	Grand Ave S	na	44.90586471	-93.28450459	Street Tree (Boulevard)	Amelanchier x grandiflora 'Autumn Brilliance' (Serviceberry 'Aut	Amelanchier x grandiflora 'Autumn Brilliance'	Bareroot	1.5	2022 - Planting Spring - Replacement - Ash		04/11/2022		April - May
114028	MPRB 2021	5321	2nd Ave S	na	44.9052461	-93.27400943	Street Tree (Boulevard)	Catalpa speciosa (Catalpa Northern)	Catalpa speciosa	Catalpa Northern)	Bareroo	1.5			2019	April - May
114043	MPRB 2022	5324	14th Ave S	na	44.90627774	-93.25508448	Street Tree (Boulevard)	Cladrastis kentukea (Yellowwood American)	Cladrastis kentukea	Bareroot	1.5	2022 - Planting Spring - Replacement - Other		04/19/2022		April - May
114057	MPRB 2021	5324	Columbus Ave	na	44.90630381	-93.26399353	Street Tree (Boulevard)	Catalpa speciosa (Catalpa Northern)	Catalpa speciosa	Catalpa Northern)	Bareroo	1.5			2021	April - May
114062	MPRB 2021	5324	Chateau Pl	na	44.90627783	-93.25134008	Street Tree (Boulevard)	Platanus x acerifolia 'Bloodgood' (Planetree London 'Bloodgood'	Platanus x acerifolia 'Bloodgood'	Planetree London 'Blood	Bareroo	1.5			2020	April - May
114067	MPRB 2021	5325	Columbus Ave	na	44.9062363	-93.2638515	Street Tree (Boulevard)	Catalpa speciosa (Catalpa Northern)	Catalpa speciosa	Catalpa Northern)	Bareroo	1.5			2020	April - May
114083	MPRB 2021	5325	Chicago Ave	na	44.9062288	-93.26253473	Street Tree (Boulevard)	Gymnocladus dioicus 'Espresso' (Coffeetree Kentucky 'Espresso'	Gymnocladus dioicus 'Espresso'	Coffeetree Kentucky 'Esp	Bareroo	1.5			2020	April - May
114085	MPRB 2021	5325	Grand Ave S	na	44.90624669	-93.28437133	Street Tree (Boulevard)	Ginkgo biloba 'Princeton Sentry' (Ginkgo 'Princeton Sentry')	Ginkgo biloba 'Princeton Sentry'	Ginkgo 'Princeton Sentry'	Bareroo	1.5			2019	April - May
114107	MPRB 2021	5328	Columbus Ave	na	44.90620883	-93.26400395	Street Tree (Boulevard)	Betula nigra (Birch River)	Betula nigra	Birch River)	Bareroo	1.5			2020	April - May
114114	MPRB 2021	5329	10th Ave S	na	44.90608737	-93.26003382	Street Tree (Boulevard)	Cladrastis kentukea (Yellowwood American)	Cladrastis kentukea	Yellowwood American)	Bareroo	1.5			2020	April - May
114124	MPRB 2021	5329	2nd Ave S	na	44.90584899	-93.27413671	Street Tree (Boulevard)	Betula nigra (Birch River)	Betula nigra	Birch River)	Bareroo	1.5			2020	April - May
114152	MPRB 2021	5333	3rd Ave S	na	44.90569591	-93.27283608	Street Tree (Boulevard)	Quercus x bimundorum 'Midwest' (Oak 'Prairie Stature')	Quercus x bimundorum 'Midwest'	Oak 'Prairie Stature')	Contain	1.25			2019	April - May
114157	MPRB 2021	5333	13th Ave S	na	44.90601593	-93.25621154	Street Tree (Boulevard)	Celtis occidentalis (*Hackberry Common)	Celtis occidentalis	*Hackberry Common)	Contain	1.5			2021	April - May
114170	MPRB 2021	5336	3rd Ave S	na	44.90558183	-93.27298948	Street Tree (Boulevard)	Quercus x bimundorum 'Midwest' (Oak 'Prairie Stature')	Quercus x bimundorum 'Midwest'	Oak 'Prairie Stature')	Contain	1.25			2019	April - May
114188	MPRB 2021	5337	Elliot Ave	na	44.90585319	-93.26131259	Street Tree (Boulevard)	Ginkgo biloba 'The President' (Ginkgo 'Presidential Gold')	Ginkgo biloba 'The President'	Ginkgo 'Presidential Gold	Bareroo	1.5			2019	April - May
114191	MPRB 2021	5337	Chicago Ave	na	44.90589485	-93.2625301	Street Tree (Boulevard)	Betula nigra (Birch River)	Betula nigra	Birch River)	Bareroo	1.5			2019	April - May
114212	MPRB 2021	5340	11th Ave S	na	44.90572551	-93.25889609	Street Tree (Boulevard)	Cladrastis kentukea (Yellowwood American)	Cladrastis kentukea	Yellowwood American)	Bareroo	1.5			2020	April - May
114227	MPRB 2021	5341	2nd Ave S	na	44.90559503	-93.27414097	Street Tree (Boulevard)	Gleditsia triacanthos var. inermis 'Harve' (Honeylocust Common	Gleditsia triacanthos var. inermis 'Harve'	Honeylocust Common Th	Bareroo	1.5			2021	April - May
114230	MPRB 2021	5341	Chicago Ave	na	44.90577089	-93.26253036	Street Tree (Boulevard)	Cladrastis kentukea (Yellowwood American)	Cladrastis kentukea	Yellowwood American)	Bareroo	1.5			2020	April - May
114244	MPRB 2021	5344	Clinton Ave	na	44.90533871	-93.27171173	Street Tree (Boulevard)	Catalpa speciosa (Catalpa Northern)	Catalpa speciosa	Catalpa Northern)	Bareroo	1.5			2020	April - May
114277	MPRB 2021	5345	3rd Ave S	na	44.9052627	-93.2724254	Street Tree (Boulevard)	Catalpa speciosa (Catalpa Northern)	Catalpa speciosa	Catalpa Northern)	Bareroo	1.5			2021	April - May
114278	MPRB 2021	5345	Clinton Ave	na	44.90526611	-93.27133275	Street Tree (Boulevard)	Quercus x bimundorum 'Midwest' (Oak 'Prairie Stature')	Quercus x bimundorum 'Midwest'	Oak 'Prairie Stature')	Contain	1.25			2019	April - May
114288	MPRB 2021	5345	Grand Ave S	na	44.90551359	-93.2843714	Street Tree (Boulevard)	Ginkgo biloba 'Princeton Sentry' (Ginkgo 'Princeton Sentry')	Ginkgo biloba 'Princeton Sentry'	Ginkgo 'Princeton Sentry'	Bareroo	1.5			2019	April - May
114295	MPRB 2021	5448	14th Ave S	*na	44.90356562	-93.25514134	Street Tree (Boulevard)	Alnus hirsuta 'Harbin' (Alder Manchurian 'Prairie Horizon')	Alnus hirsuta 'Harbin'	Alder Manchurian 'Prairie	Bareroo	1.5			2021	April - May
114310	MPRB 2021	5349	Columbus Ave	na	44.90564894	-93.26384894	Street Tree (Boulevard)	Catalpa speciosa (Catalpa Northern)	Catalpa speciosa	Catalpa Northern)	Bareroo	1.5			2020	April - May
114333	MPRB 2021	5352	11th Ave S	na	44.90541773	-93.25889676	Street Tree (Boulevard)	Celtis occidentalis (*Hackberry Common)	Celtis occidentalis	*Hackberry Common)	Contain	1.5			2021	April - May
114336	MPRB 2021	5352	12th Ave S	na	44.90546312	-93.25765056	Street Tree (Boulevard)	Cladrastis kentukea (Yellowwood American)	Cladrastis kentukea	Yellowwood American)	Bareroo	1.5			2020	April - May
114341	MPRB 2021	5353	Park Ave	na	44.90547643	-93.26508714	Street Tree (Boulevard)	Quercus x bimundorum 'Midwest' (Oak 'Prairie Stature')	Quercus x bimundorum 'Midwest'	Oak 'Prairie Stature')	Contain	1.25			2019	April - May
114344	MPRB 2021	5353	13th Ave S	na	44.9055078	-93.25621108	Street Tree (Boulevard)	Betula nigra (Birch River)	Betula nigra	Birch River)	Bareroo	1.5			2019	April - May
114346	MPRB 2021	5353	Pleasant Ave	na	44.90488222	-93.28312994	Street Tree (Boulevard)	Quercus x macdanielli 'Clemons' (Oak 'Heritage')	Quercus x macdanielli 'Clemons'	Oak 'Heritage')	Contain	1.5			2019	April - May
114347	MPRB 2021	2500	Lyndale Ave S	25th St W	44.95727558	-93.28835382	Street Tree (Boulevard)	Crataegus viridis 'Winter King' (Hawthorn 'Winter King')	Crataegus viridis 'Winter King'	Hawthorn 'Winter King')	Bareroo	1.5			2020	April - May
114351	MPRB 2021	5356	Park Ave	na	44.90541604	-93.26530338	Street Tree (Boulevard)	Catalpa speciosa (Catalpa Northern)	Catalpa speciosa	Catalpa Northern)	Bareroo	1.5			2020	April - May
114357	MPRB 2021	5357	Columbus Ave	na	44.90541047	-93.26384565	Street Tree (Boulevard)	Quercus x bimundorum 'Midwest' (Oak 'Prairie Stature')	Quercus x bimundorum 'Midwest'	Oak 'Prairie Stature')	Contain	1.25			2019	April - May
114378	MPRB 2021	5400	Edgewater Blvd	14th Ave S	44.90487295	-93.25495412	Street Tree (Boulevard)	Syringa reticulata (*Lilac Japanese Tree)	Syringa reticulata	*Lilac Japanese Tree)	Bareroo	1.5			2019	April - May
114379	MPRB 2021	5400	Edgewater Blvd	14th Ave S	44.90500278	-93.25494908	Street Tree (Boulevard)	Syringa reticulata (*Lilac Japanese Tree)	Syringa reticulata	*Lilac Japanese Tree)	Bareroo	1.5			2019	April - May
114380	MPRB 2021	5400	Edgewater Blvd	14th Ave S	44.90508973	-93.25494889	Street Tree (Boulevard)	Syringa reticulata (*Lilac Japanese Tree)	Syringa reticulata	*Lilac Japanese Tree)	Bareroo	1.5			2019	April - May
114384	MPRB 2022	5400	3rd Ave S	na	44.90513544	-93.2731046	Street Tree (Boulevard)	Gleditsia triacanthos var. inermis 'Harve' (Honeylocust Common	Gleditsia triacanthos var. inermis 'Harve'	Bareroot	1.5	2022 - Planting Spring - Replacement - Other		04/18/2022		April - May
114393	MPRB 2021	5400	Clinton Ave	na	44.90514987	-93.2722123	Street Tree (Boulevard)	Catalpa speciosa (Catalpa Northern)	Catalpa speciosa	Catalpa Northern)	Bareroo	1.5			2020	April - May
114399	MPRB 2021	5401	Elliot Ave	na	44.90509991	-93.26129806	Street Tree (Boulevard)	Catalpa speciosa (Catalpa Northern)	Catalpa speciosa	Catalpa Northern)	Bareroo	1.5			2019	April - May
114418	MPRB 2021	5402	14th Ave S	na	44.90509329	-93.25509345	Street Tree (Boulevard)	Platanus x acerifolia 'Bloodgood' (Planetree London 'Bloodgood'	Platanus x acerifolia 'Bloodgood'	Planetree London 'Blood	Bareroo	1.5			2020	April - May
114420	MPRB 2021	5402	14th Ave S	na	44.90485052	-93.25510194	Street Tree (Boulevard)	Celtis occidentalis (*Hackberry Common)	Celtis occidentalis	*Hackberry Common)	Contain	1.5			2021	April - May
114432	MPRB 2021	115	54th St E	54th St E	44.90512312	-93.27603029	Street Tree (Boulevard)	Quercus alba (*Oak White)	Quercus alba	*Oak White)	Contain	1.5			2019	April - May
114435	MPRB 2021	115	54th St E	54th St E	44.90511994	-93.27621029	Street Tree (Boulevard)	Amelanchier x grandiflora 'Autumn Brilliance' (Serviceberry 'Aut	Amelanchier x grandiflora 'Autumn Brilliance'	Serviceberry 'Autumn Bril	Bareroo	1.5			2020	April - May
114437	MPRB 2021	115	54th St E	54th St E	44.90512131	-93.27588819	Street Tree (Boulevard)	Ginkgo biloba 'The President' (Ginkgo 'Presidential Gold')	Ginkgo biloba 'The President'	Ginkgo 'Presidential Gold	Bareroo	1.5			2020	April - May
114442	MPRB 2021	5405	2nd Ave S	na	44.90493793	-93.27414978	Street Tree (Boulevard)	Amelanchier x grandiflora 'Autumn Brilliance' (Serviceberry 'Aut	Amelanchier x grandiflora 'Autumn Brilliance'	Serviceberry 'Autumn Bril	Bareroo	1.5			2019	April - May
114476	MPRB 2021	5412	Chicago Ave	na	44.90473919	-93.26275929	Street Tree (Boulevard)	Quercus x bimundorum 'Midwest' (Oak 'Prairie Stature')	Quercus x bimundorum 'Midwest'	Oak 'Prairie Stature')	Contain	1.25			2019	April - May
114484	MPRB 2021	5415	2nd Ave S	na	44.90461421	-93.27416179	Street Tree (Boulevard)	Catalpa speciosa (Catalpa Northern)	Catalpa speciosa	Catalpa Northern)	Bareroo	1.5			2020	April - May
114487	MPRB 2021	5416	Chicago Ave	na	44.90456923	-93.26275965	Street Tree (Boulevard)	Betula nigra (Birch River)	Betula nigra	Birch River)	Bareroo	1.5			2020	April - May
114497	MPRB 2021	5416	Park Ave	na	44.90448246	-93.26530719	Street Tree (Boulevard)	Catalpa speciosa (Catalpa Northern)	Catalpa speciosa	Catalpa Northern)	Bareroo	1.5			2021	April - May
114513	MPRB 2021	5417	13th Ave S	na	44.90474792	-93.25622866	Street Tree (Boulevard)	Cladrastis kentukea (Yellowwood American)	Cladrastis kentukea	Yellowwood American)	Bareroo	1.5			2020	April - May
114525	MPRB 2021	5420	Chicago Ave	na	44.90433183	-93.26276397	Street Tree (Boulevard)	Catalpa speciosa (Catalpa Northern)	Catalpa speciosa	Catalpa Northern)	Bareroo	1.5			2020	April - May
114540	MPRB 2021	5421	13th Ave S	na	44.90453677	-93.25623707	Street Tree (Boulevard)	Betula nigra (Birch River)	Betula nigra	Birch River)	Bareroo	1.5			2019	April - May
114542	MPRB 2021	5421	2nd Ave S	na	44.90438487	-93.27416644	Street Tree (Boulevard)	Celtis occidentalis 'JFS-KSU1' (Hackberry 'Prairie Sentinel')	Celtis occidentalis 'JFS-KSU1'	Hackberry 'Prairie Sentine	Contain	1.25			2019	April - May
114552	MPRB 2021	5424	Elliot Ave	na	44.90436168	-93.26145824	Street Tree (Boulevard)	Quercus x bimundorum 'Midwest' (Oak 'Prairie Stature')	Quercus x bimundorum 'Midwest'	Oak 'Prairie Stature')	Contain	1.25			2019	April - May
114559	MPRB 2021	5424	14th Ave S	na	44.90444745	-93.2551092	Street Tree (Boulevard)	Catalpa speciosa (Catalpa Northern)	Catalpa speciosa	Catalpa Northern)	Bareroo	1.5			2019	April - May
114578	MPRB 2021	5435	11th Ave S	12th Ave S	44.90416485	-93.25768602	Street Tree (Boulevard)	Maackia amurensis 'JFS-Schichtel1' (Maackia 'MaacNificent')	Maackia amurensis 'JFS-Schichtel1'	Maackia 'MaacNificent')	Bareroo	1.25			2019	April - May
114601	MPRB 2021	5426	Chicago Ave	na	44.90423472	-93.26276417	Street Tree (Boulevard)	Quercus x bimundorum 'Midwest' (Oak 'Prairie Stature')	Quercus x bimundorum 'Midwest'	Oak 'Prairie Stature')	Contain	1.25			2019	April - May

114618	MPRB 2021	5429 Chicago Ave	na	44.90429976	-93.26254769	Street Tree (Boulevard)	Catalpa speciosa (Catalpa Northern)	Catalpa speciosa	Catalpa Northern)	Bareroo	1.5			2019 April - May
114627	MPRB 2021	5429 Elliot Ave	na	44.90424373	-93.26131586	Street Tree (Boulevard)	Celtis occidentalis (*Hackberry Common)	Celtis occidentalis	*Hackberry Common)	Contain	1.5			2021 April - May
114644	MPRB 2021	5432 13th Ave S	na	44.90407062	-93.25639378	Street Tree (Boulevard)	Cladrastis kentukea (Yellowwood American)	Cladrastis kentukea	Yellowwood American)	Bareroo	1.5			2020 April - May
114663	MPRB 2021	5433 Elliot Ave	na	44.90409048	-93.26131981	Street Tree (Boulevard)	Amelanchier x grandiflora 'Autumn Brilliance' (Serviceberry 'Aut	Amelanchier x grandiflora 'Autumn Brilliance'	Serviceberry 'Autumn Bril	Bareroo	1.5			2021 April - May
114676	MPRB 2021	5436 Chicago Ave	na	44.90389077	-93.26277245	Street Tree (Boulevard)	Catalpa speciosa (Catalpa Northern)	Catalpa speciosa	Catalpa Northern)	Bareroo	1.5			2021 April - May
114698	MPRB 2021	5440 11th Ave S	na	44.90390536	-93.25893688	Street Tree (Boulevard)	Quercus x bimundorum 'Midwest' (Oak 'Prairie Stature')	Quercus x bimundorum 'Midwest'	Oak 'Prairie Stature')	Contain	1.25			2019 April - May
114699	MPRB 2021	5440 13th Ave S	na	44.9038356	-93.25641696	Street Tree (Boulevard)	Catalpa speciosa (Catalpa Northern)	Catalpa speciosa	Catalpa Northern)	Bareroo	1.5			2019 April - May
114701	MPRB 2021	5441 13th Ave S	na	44.90381867	-93.25625931	Street Tree (Boulevard)	Platanus x acerifolia 'Bloodgood' (Planetree London 'Bloodgood'	Platanus x acerifolia 'Bloodgood'	Planetree London 'Blood	Bareroo	1.5			2020 April - May
114718	MPRB 2022	5444 Park Ave	55th St E	44.90344874	-93.26573994	Street Tree (Boulevard)	Amelanchier x grandiflora 'Autumn Brilliance' (Serviceberry 'Aut	Amelanchier x grandiflora 'Autumn Brilliance'	Bareroot	1.5	2022 - Planting Spring - Replacement - Other	04/18/2022		April - May
114721	MPRB 2021	5446 Chicago Ave	na	44.90353871	-93.26277701	Street Tree (Boulevard)	Catalpa speciosa (Catalpa Northern)	Catalpa speciosa	Catalpa Northern)	Bareroo	1.5			2019 April - May
114723	MPRB 2021	5444 Park Ave	55th St E	44.90344633	-93.26602841	Street Tree (Boulevard)	Amelanchier x grandiflora 'Autumn Brilliance' (Serviceberry 'Aut	Amelanchier x grandiflora 'Autumn Brilliance'	Serviceberry 'Autumn Bril	Bareroo	1.5			2019 April - May
114741	MPRB 2021	5445 Portland Ave	55th St E	44.90345067	-93.2666782	Street Tree (Boulevard)	Amelanchier x grandiflora 'Autumn Brilliance' (Serviceberry 'Aut	Amelanchier x grandiflora 'Autumn Brilliance'	Serviceberry 'Autumn Bril	Bareroo	1.5			2019 April - May
114747	MPRB 2021	5445 13th Ave S	na	44.90370816	-93.25627132	Street Tree (Boulevard)	Larix laricina (Tamarack)	Larix laricina	Tamarack)	B & B	1.5			2019 April - May
114749	MPRB 2021	5445 14th Ave S	na	44.90366369	-93.25499178	Street Tree (Boulevard)	Betula nigra (Birch River)	Betula nigra	Birch River)	Bareroo	1.5			2019 April - May
114751	MPRB 2021	5445 Columbus Ave	55th St E	44.9034598	-93.2634054	Street Tree (Boulevard)	Amelanchier x grandiflora 'Autumn Brilliance' (Serviceberry 'Aut	Amelanchier x grandiflora 'Autumn Brilliance'	Serviceberry 'Autumn Bril	Bareroo	1.5			2019 April - May
114753	MPRB 2021	5445 Columbus Ave	55th St E	44.90345862	-93.2635781	Street Tree (Boulevard)	Amelanchier x grandiflora 'Autumn Brilliance' (Serviceberry 'Aut	Amelanchier x grandiflora 'Autumn Brilliance'	Serviceberry 'Autumn Bril	Bareroo	1.5			2020 April - May
114756	MPRB 2022	5445 14th Ave S	na	44.90375063	-93.25499	Street Tree (Boulevard)	Cladrastis kentukea (Yellowwood American)	Cladrastis kentukea	Bareroot	1.5	2022 - Planting Spring - Citizen	04/18/2022		April - May
114766	MPRB 2021	5446 Chicago Ave	55th St E	44.9034711	-93.26304305	Street Tree (Boulevard)	Amelanchier x grandiflora 'Autumn Brilliance' (Serviceberry 'Aut	Amelanchier x grandiflora 'Autumn Brilliance'	Serviceberry 'Autumn Bril	Bareroo	1.5			2020 April - May
114777	MPRB 2022	5448 Elliot Ave	55th St E	44.90346404	-93.2618905	Street Tree (Boulevard)	Cladrastis kentukea (Yellowwood American)	Cladrastis kentukea	Bareroot	1.5	2022 - Planting Spring - Replacement - Ash	04/18/2022		April - May
114778	MPRB 2022	5448 Elliot Ave	55th St E	44.90346935	-93.26168447	Street Tree (Boulevard)	Cladrastis kentukea (Yellowwood American)	Cladrastis kentukea	Bareroot	1.5	2022 - Planting Spring - Replacement - Ash	04/18/2022		April - May
114782	MPRB 2021	5448 13th Ave S	55th St E	44.90348976	-93.25673713	Street Tree (Boulevard)	Maackia amurensis 'JFS-Schichtel1' (Maackia 'MaacNificent')	Maackia amurensis 'JFS-Schichtel1'	Maackia 'MaacNificent')	Bareroo	1.25			2019 April - May
114783	MPRB 2022	5448 Elliot Ave	55th St E	44.90347231	-93.26158036	Street Tree (Boulevard)	Ostrya virginiana (*Ironwood)	Ostrya virginiana	RootBag #15 Container	1.5	2022 - Planting Spring - Replacement - Ash	05/03/2022		April - May
114791	MPRB 2021	5448 14th Ave S	55th St E	44.90348693	-93.25563274	Street Tree (Boulevard)	Quercus alba (*Oak White)	Quercus alba	*Oak White)	Contain	1.5			2021 April - May
114810	MPRB 2022	5449 Elliot Ave	55th St E	44.90347184	-93.26087304	Street Tree (Boulevard)	Ostrya virginiana (*Ironwood)	Ostrya virginiana	RootBag #15 Container	1.5	2022 - Planting Spring - Replacement - Ash	05/03/2022		April - May
114815	MPRB 2021	5449 12th Ave S	55th St E	44.9034873	-93.25741557	Street Tree (Boulevard)	Cladrastis kentukea (Yellowwood American)	Cladrastis kentukea	Yellowwood American)	Bareroo	1.5			2020 April - May
114816	MPRB 2022	5440 Chicago Ave	na	44.90370579	-93.26276718	Street Tree (Boulevard)	Cladrastis kentukea (Yellowwood American)	Cladrastis kentukea	Bareroot	1.5	2022 - Planting Spring - Citizen	04/18/2022		April - May
114819	MPRB 2021	5454 Clinton Ave	na	44.90335799	-93.27171179	Street Tree (Boulevard)	Catalpa speciosa (Catalpa Northern)	Catalpa speciosa	Catalpa Northern)	Bareroo	1.5			2020 April - May
114824	MPRB 2021	5500 Pleasant Ave	55th St W	44.90324542	-93.28371389	Street Tree (Boulevard)	Gleditsia triacanthos var. inermis 'Shademaster' (Honeylocust Cc	Gleditsia triacanthos var. inermis 'Shademaster'	Honeylocust Common Th	Bareroo	1.5			2020 April - May
114825	MPRB 2021	5500 Pleasant Ave	55th St W	44.90325499	-93.28340962	Street Tree (Boulevard)	Gleditsia triacanthos var. inermis 'Shademaster' (Honeylocust Cc	Gleditsia triacanthos var. inermis 'Shademaster'	Honeylocust Common Th	Bareroo	1.5			2020 April - May
114830	MPRB 2021	5500 Columbus Ave	na	44.90326916	-93.26402761	Street Tree (Boulevard)	Quercus x bimundorum 'Midwest' (Oak 'Prairie Stature')	Quercus x bimundorum 'Midwest'	Oak 'Prairie Stature')	Contain	1.25			2021 April - May
114835	MPRB 2021	5500 15th Ave S	55th St E	44.90338102	-93.25401189	Street Tree (Boulevard)	Catalpa speciosa (Catalpa Northern)	Catalpa speciosa	Catalpa Northern)	Bareroo	1.5			2020 April - May
114846	MPRB 2021	5500 14th Ave S	55th St E	44.90339397	-93.2554278	Street Tree (Boulevard)	Crataegus viridis 'Winter King' (Hawthorn 'Winter King')	Crataegus viridis 'Winter King'	Hawthorn 'Winter King')	Bareroo	1.5			2019 April - May
114857	MPRB 2021	5500 10th Ave S	55th St E	44.90336596	-93.26045324	Street Tree (Boulevard)	Catalpa speciosa (Catalpa Northern)	Catalpa speciosa	Catalpa Northern)	Bareroo	1.5			2020 April - May
114863	MPRB 2021	5500 Elliot Ave	55th St E	44.9033737	-93.26157522	Street Tree (Boulevard)	Phellodendron lavallei 'Longenecker' (Corktree 'Eye Stopper')	Phellodendron lavallei 'Longenecker'	Corktree 'Eye Stopper')	Bareroo	1.25			2019 April - May
114876	MPRB 2021	5501 Harriet Ave	55th St W	44.90325036	-93.28558199	Street Tree (Boulevard)	Gymnocladus dioicus 'Espresso' (Coffeetree Kentucky 'Espresso'	Gymnocladus dioicus 'Espresso'	Coffeetree Kentucky 'Esp	Bareroo	1.5			2021 April - May
114877	MPRB 2021	5501 Harriet Ave	55th St W	44.90325182	-93.28519359	Street Tree (Boulevard)	Ginkgo biloba 'The President' (Ginkgo 'Presidential Gold')	Ginkgo biloba 'The President'	Ginkgo 'Presidential Gold	Bareroo	1.5			2020 April - May
114897	MPRB 2021	5501 Chicago Ave	na	44.90273655	-93.26257466	Street Tree (Boulevard)	Catalpa speciosa (Catalpa Northern)	Catalpa speciosa	Catalpa Northern)	Bareroo	1.5			2019 April - May
114899	MPRB 2022	5501 Columbus Ave	na	44.90326764	-93.2638822	Street Tree (Boulevard)	Celtis occidentalis (*Hackberry Common)	Celtis occidentalis	Container #20	1.5	2022 - Planting Spring - Replacement - Ash	04/26/2022		April - May
114903	MPRB 2021	5501 11th Ave S	55th St E	44.90337844	-93.25833523	Street Tree (Boulevard)	Phellodendron lavallei 'Longenecker' (Corktree 'Eye Stopper')	Phellodendron lavallei 'Longenecker'	Corktree 'Eye Stopper')	Bareroo	1.25			2019 April - May
114905	MPRB 2021	5501 13th Ave S	55th St E	44.90338015	-93.25586356	Street Tree (Boulevard)	Betula nigra (Birch River)	Betula nigra	Birch River)	Bareroo	1.5			2020 April - May
114908	MPRB 2021	5501 Columbus Ave	55th St E	44.90335323	-93.26377795	Street Tree (Boulevard)	Phellodendron lavallei 'Longenecker' (Corktree 'Eye Stopper')	Phellodendron lavallei 'Longenecker'	Corktree 'Eye Stopper')	Bareroo	1.25			2019 April - May
114909	MPRB 2022	5501 Columbus Ave	55th St E	44.90335159	-93.26362397	Street Tree (Boulevard)	Gymnocladus dioicus 'Espresso' (Coffeetree Kentucky 'Espresso'	Gymnocladus dioicus 'Espresso'	Bareroot	1.5	2022 - Planting Spring - Replacement - Ash	04/14/2022		April - May
114911	MPRB 2021	5501 10th Ave S	55th St E	44.90338284	-93.25968324	Street Tree (Boulevard)	Cladrastis kentukea (Yellowwood American)	Cladrastis kentukea	Yellowwood American)	RootBag	1.5			2020 April - May
114915	MPRB 2021	5501 13th Ave S	55th St E	44.9033833	-93.25603621	Street Tree (Boulevard)	Phellodendron lavallei 'Longenecker' (Corktree 'Eye Stopper')	Phellodendron lavallei 'Longenecker'	Corktree 'Eye Stopper')	Bareroo	1.25			2019 April - May
114919	MPRB 2022	5501 11th Ave S	55th St E	44.90337885	-93.25870346	Street Tree (Boulevard)	Betula nigra (Birch River)	Betula nigra	Container #20	1.5	2022 - Planting Spring - Replacement - Ash	05/03/2022		April - May
114952	MPRB 2021	5508 Park Ave	na	44.90300877	-93.26533672	Street Tree (Boulevard)	Catalpa speciosa (Catalpa Northern)	Catalpa speciosa	Catalpa Northern)	Bareroo	1.5			2020 April - May
114961	MPRB 2021	5509 13th Ave S	na	44.9030605	-93.25628633	Street Tree (Boulevard)	Catalpa speciosa (Catalpa Northern)	Catalpa speciosa	Catalpa Northern)	Bareroo	1.5			2019 April - May
114962	MPRB 2021	5509 Park Ave	na	44.90301005	-93.2651433	Street Tree (Boulevard)	Cladrastis kentukea (Yellowwood American)	Cladrastis kentukea	Yellowwood American)	Bareroo	1.5			2021 April - May
114982	MPRB 2021	5513 Portland Ave	na	44.90282223	-93.26660218	Street Tree (Boulevard)	Gleditsia triacanthos var. inermis 'Harve' (Honeylocust Common	Gleditsia triacanthos var. inermis 'Harve'	Honeylocust Common Th	Bareroo	1.5			2021 April - May
114992	MPRB 2021	5515 Park Ave	_na	44.90278698	-93.26514429	Street Tree (Boulevard)	Ginkgo biloba 'Autumn Gold' (Ginkgo 'Autumn Gold')	Ginkgo biloba 'Autumn Gold'	Ginkgo 'Autumn Gold')	Bareroo	1.5			2021 April - May
115011	MPRB 2022	5516 11th Ave S	na	44.90272971	-93.25897377	Street Tree (Boulevard)	Gymnocladus dioicus 'Espresso' (Coffeetree Kentucky 'Espresso'	Gymnocladus dioicus 'Espresso'	Bareroot	1.5	2022 - Planting Spring - Replacement - Other	04/14/2022		April - May
115022	MPRB 2021	5517 13th Ave S	na	44.90267655	-93.2562976	Street Tree (Boulevard)	Cladrastis kentukea (Yellowwood American)	Cladrastis kentukea	Yellowwood American)	RootBag	1.5			2020 April - May
115029	MPRB 2021	5520 13th Ave S	na	44.90256448	-93.25644329	Street Tree (Boulevard)	Ginkgo biloba 'The President' (Ginkgo 'Presidential Gold')	Ginkgo biloba 'The President'	Ginkgo 'Presidential Gold	Bareroo	1.5			2019 April - May
115039	MPRB 2022	5521 Park Ave	na	44.90257721	-93.26514832	Street Tree (Boulevard)	Celtis occidentalis (*Hackberry Common)	Celtis occidentalis	Container #20	1.5	2022 - Planting Spring - Replacement - Ash	04/26/2022		April - May
115054	MPRB 2021	5516 Chicago Ave	na	44.90272954	-93.26281423	Street Tree (Boulevard)	Catalpa speciosa (Catalpa Northern)	Catalpa speciosa	Catalpa Northern)	Bareroo	1.5			2019 April - May
115088	MPRB 2021	5528 13th Ave S	na	44.90231494	-93.25645006	Street Tree (Boulevard)	Ginkgo biloba 'Autumn Gold' (Ginkgo 'Autumn Gold')	Ginkgo biloba 'Autumn Gold'	Ginkgo 'Autumn Gold')	Bareroo	1.5			2021 April - May
115125	MPRB 2021	5532 13th Ave S	na	44.9021318	-93.25645722	Street Tree (Boulevard)	Catalpa speciosa (Catalpa Northern)	Catalpa speciosa	Catalpa Northern)	Bareroo	1.5			2019 April - May
115133	MPRB 2021	5533 10th Ave S	na	44.90211217	-93.26009919	Street Tree (Boulevard)	Phellodendron lavallei 'Longenecker' (Corktree 'Eye Stopper')	Phellodendron lavallei 'Longenecker'	Corktree 'Eye Stopper')	Bareroo	1.25			2019 April - May
115149	MPRB 2021	5536 Chicago Ave	na	44.90206781	-93.26280255	Street Tree (Boulevard)	Gymnocladus dioicus 'Espresso' (Coffeetree Kentucky 'Espresso'	Gymnocladus dioicus 'Espresso'	Coffeetree Kentucky 'Esp	Bareroo	1.5			2019 April - May
115212	MPRB 2021	5544 13th Ave S	na	44.90176117	-93.25646999	Street Tree (Boulevard)	Catalpa speciosa (Catalpa Northern)	Catalpa speciosa	Catalpa Northern)	Bareroo	1.5			2020 April - May
115244	MPRB 2021	5545 Columbus Ave	56th St E	44.90162446	-93.26352561	Street Tree (Boulevard)	Phellodendron lavallei 'Longenecker' (Corktree 'Eye Stopper')	Phellodendron lavallei 'Longenecker'	Corktree 'Eye Stopper')	Bareroo	1.25			2019 April - May
115289	MPRB 2021	5600 Chicago Ave	56th St E	44.90149601	-93.26369648	Street Tree (Boulevard)	Phellodendron lavallei 'Longenecker' (Corktree 'Eye Stopper')	Phellodendron lavallei 'Longenecker'	Corktree 'Eye Stopper')	Bareroo	60			2020 April - May
115293	MPRB 2021	5600 Chicago Ave	56th St E	44.90149864	-93.2633844	Street Tree (Boulevard)	Catalpa speciosa (Catalpa Northern)	Catalpa speciosa	Catalpa Northern)	Bareroo	1.5			2020 April - May
115294	MPRB 2021	5600 Chicago Ave	Chicago Ave	44.90096916	-93.26285058	Street Tree (Boulevard)	Gleditsia triacanthos var. inermis 'Harve' (Honeylocust Common	Gleditsia triacanthos var. inermis 'Harve'	Honeylocust Common Th	Bareroo	1.5			2021 April - May
115299	MPRB 2022	5600 Chicago Ave	Chicago Ave	44.90149542	-93.26383253	Street Tree (Boulevard)	Gymnocladus dioicus 'Espresso' (Coffeetree Kentucky 'Espresso'	Gymnocladus dioicus 'Espresso'	Bareroot	1.5	2022 - Planting Spring - Replacement - Other	04/14/2022		April - May
115301	MPRB 2021	5600 Chicago Ave	Chicago Ave	44.9009512	-93.26296013	Street Tree (Boulevard)	Larix kaempferi (Larch Japanese)	Larix kaempferi	Larch Japanese)	B & B	1.5			2019 April - May
115302	MPRB 2022	5600 Chicago Ave	Chicago Ave	44.90149482	-93.26397734	Street Tree (Boulevard)	Celtis occidentalis (*Hackberry Common)	Celtis occidentalis	Container #20	1.5	2022 - Planting Spring - Replacement - Other	04/26/2022		April - May
115308	MPRB 2021	5600 Chicago Ave	Chicago Ave	44.89979372	-93.26287172	Street Tree (Boulevard)	Phellodendron lavallei 'Longenecker' (Corktree 'Eye Stopper')	Phellodendron lavallei 'Longenecker'	Corktree 'Eye Stopper')	Bareroo	60			2020 April - May
115314	MPRB 2021	5600 Chicago Ave	Chicago Ave	44.89947032	-93.26288277	Street Tree (Boulevard)	Ulmus americana 'New Harmony' (Elm American 'New Harmony'	Ulmus americana 'New Harmony'	Elm American 'New Harm	Bareroo	1.5			2020 April - May
115318	MPRB 2021	5600 11th Ave S	na	44.90153567	-93.25931289	Street Tree (Boulevard)	Ginkgo biloba 'Autumn Gold' (Ginkgo 'Autumn Gold')	Ginkgo biloba 'Autumn Gold'	Ginkgo 'Autumn Gold')	Bareroo	1.5			2021 April - May
115319	MPRB 2021	5600 Chicago Ave	Chicago Ave	44.90017016	-93.26521302	Street Tree (Boulevard)	Pinus sylvestris (Pine Scotch)	Pinus sylvestris	Pine Scotch)	Contain	60			2019 April - May
115323	MPRB 2021	5600 Chicago Ave	57th St E	44.89957172	-93.26452638	Street Tree (Boulevard)	Ulmus americana 'New Harmony' (Elm American 'New Harmony'	Ulmus americana 'New Harmony'	Elm American 'New Harm	Bareroo	1.5			2020 April - May
115324	MPRB 2021	5600 Chicago Ave	na	44.90034455	-93.26286643	Street Tree (Boulevard)	Cladrastis kentukea (Yellowwood American)	Cladrastis kentukea	Yellowwood American)	Bareroo	1.5			2021 April - May
115325	MPRB 2021	5600 Chicago Ave	Chicago Ave	44.90053502	-93.26286187	Street Tree (Boulevard)	Gleditsia triacanthos var. inermis 'Impcole' (Honeylocust Comm	Gleditsia triacanthos var. inermis 'Impcole'	Honeylocust Common Th	Bareroo	1.5			2021 April - May
115327	MPRB 2021	5600 Chicago Ave	Chicago Ave	44.90110947	-93.26285029	Street Tree (Boulevard)	Ginkgo biloba 'Autumn Gold' (Ginkgo 'Autumn Gold')	Ginkgo biloba 'Autumn Gold'	Ginkgo 'Autumn Gold')	Bareroo	1.5			2021 April - May
115335	MPRB 2021	5600 Chicago Ave	Chicago Ave	44.89948789	-93.26391254	Street Tree (Boulevard)	Larix kaempferi (Larch Japanese)	Larix kaempferi	Larch Japanese)	B & B	1.5			2019 April - May
115340	MPRB 2021	5600 Chicago Ave	Chicago Ave	44.89983671	-93.26484832	Street Tree (Boulevard)	Larix kaempferi (Larch Japanese)	Larix kaempferi	Larch Japanese)	B & B	1.5			2019 April - May
115347	MPRB 2021	5600 Chicago Ave	Chicago Ave	44.89898447	-93.26288796	Street Tree (Boulevard)	Ulmus americana 'New Harmony' (Elm American 'New Harmony'	Ulmus americana 'New Harmony'	Elm American 'New Harm	Bareroo	1.5			2020 April - May
115355	MPRB 2021	5600 Chicago Ave	Chicago Ave	44.90043129	-93.26570672	Street Tree (Boulevard)	Ginkgo biloba 'Autumn Gold' (Ginkgo 'Autumn Gold')	Ginkgo biloba 'Autumn Gold'	Ginkgo 'Autumn Gold')	Bareroo	1.5			2021 April - May
115363	MPRB 2021	5600 Chicago Ave	Chicago Ave	44.90050465	-93.26587881	Street Tree (Boulevard)	Larix kaempferi (Larch Japanese)	Larix kaempferi	Larch Japanese)	B & B	1.5			2019 April - May
115365	MPRB 2021	5601 Elliot Ave	56th St E	44.90153003	-93.26092108	Street Tree (Boulevard)	Cladrastis kentukea (Yellowwood American)	Cladrastis kentukea	Yellowwood American)	RootBag	1.5			2020 April - May
115370	MPRB 2021	5600 13th Ave S	na	44.90147617	-93.256481	Street Tree (Boulevard)	Ginkgo biloba 'Autumn Gold' (Ginkgo 'Autumn Gold')	Ginkgo biloba 'Autumn Gold'	Ginkgo 'Autumn Gold')	Bareroo	1.5			2021 April - May
115372	MPRB 2022	5600 Chicago Ave	Chicago Ave	44.90149952	-93.26522366	Street Tree (Boulevard)	Celtis occidentalis (*Hackberry Common)	Celtis occidentalis	Container #20	1.5	2022 - Planting Spring - Replacement - Other	04/26/2022		April - May
115375	MPRB 2022	5600 Chicago Ave	Chicago Ave	44.90149348	-93.26411051	Street Tree (Boulevard)	Celtis occidentalis (*Hackberry Common)	Celtis occidentalis	Container #20	1.5	2022 - Planting Spring - Replacement - Other	04/26/2022		April - May
115376	MPRB 2022	5600 Chicago Ave	56th St E	44.90149512	-93.26426653	Street Tree (Boulevard)	Gymnocladus dioicus 'Espresso' (Coffeetree Kentucky 'Espresso'	Gymnocladus dioicus 'Espresso'	Bareroot	1.5	2022 - Planting Spring - Replacement - Other	04/14/2022		April - May
115377	MPRB 2022	5600 Chicago Ave	Chicago Ave	44.90149235	-93.2644496	Street Tree (Boulevard)	Gymnocladus dioicus 'Espresso' (Coffeetree Kentucky 'Espresso'	Gymnocladus dioicus 'Espresso'	Bareroot	1.5	2022 - Planting Spring - Replacement - Other	04/14/2022		April - May
115379	MPRB 2022	5600 Chicago Ave	Chicago Ave	44.90150472	-93.2649177	Street Tree (Boulevard)	Gymnocladus dioicus 'Espresso' (Coffeetree Kentucky 'Espresso'	Gymnocladus dioicus 'Espresso'	Bareroot	1.5	2022 - Planting Spring - Replacement - Other	04/14/2022		April - May
115385	MPRB 2022	5600 Chicago Ave	56th St E	44.9014925	-93.26548592	Street Tree (Boulevard)	Corylus colurna (Filbert Turkish)	Corylus colurna	Bareroot	1.5	2022 - Planting Spring - Replacement - Other	04/14/2022		April - May
115386	MPRB 2022	5600 Chicago Ave	Chicago Ave	44.90148777	-93.26574159	Street Tree (Boulevard)	Corylus colurna (Filbert Turkish)	Corylus colurna	Bareroot	1.5	2022 - Planting Spring - More Trees Please	04/14/2022		April - May
115387	MPRB 2021	5600 Chicago Ave	56th St E	44.90148789	-93.26586434	Street Tree (Boulevard)	Phellodendron lavallei 'Longenecker' (Corktree 'Eye Stopper')	Phellodendron lavallei 'Longenecker'	Corktree 'Eye Stopper')	Bareroo	60			2020 April - May
115388	MPRB 2022	5600 Chicago Ave	Chicago Ave	44.90148362	-93.26600166	Street Tree (Boulevard)	Corylus colurna (Filbert Turkish)	Corylus colurna	Bareroot	1.5	2022 - Planting Spring - Replacement - Other	04/14/2022		April - May
115400	MPRB 2021	5601 13th Ave S	na	44.90142433	-93.25633567	Street Tree (Boulevard)	Cladrastis kentukea (Yellowwood American)	Cladrastis kentukea	Yellowwood American)	Bareroo	1.5			2021 April - May
115410	MPRB 2022	5601 14th Ave S	56th St E	44.90154836	-93.25474832	Street Tree (Boulevard)	Betula nigra (Birch River)	Betula nigra	Bareroot	1.5	2022 - Planting Spring - More Trees Please	04/14/2022		April - May
115434	MPRB 2021	5604 14th Ave S	na	44.90130788	-93.25521182	Street Tree (Boulevard)	Catalpa speciosa (Catalpa Northern)	Catalpa speciosa	Catalpa Northern)	Bareroo	1.5			2020 April - May
115476	MPRB 2021	5609 14th Ave S	na	44.90118071	-93.25506874	Street Tree (Boulevard)	Ginkgo biloba 'Autumn Gold' (Ginkgo 'Autumn Gold')	Ginkgo biloba 'Autumn Gold'	Ginkgo 'Autumn Gold')	Bareroo	1.5			2021 April - May
115479	MPRB 2021	5611 13th Ave S	na	44.90122791	-93.25634027	Street Tree (Boulevard)	Gymnocladus dioicus 'Espresso' (Coffeetree Kentucky 'Espresso'	Gymnocladus dioicus 'Espresso'	Coffeetree Kentucky 'Esp	Bareroo	1.5			2019 April - May
115493	MPRB 2021	5612 13th Ave S	na	44.90100807	-93.25649658	Street Tree (Boulevard)	Betula nigra (Birch River)	Betula nigra	Birch River)	Bareroo	1.5			2020 April - May
115500	MPRB 2022	5615 13th Ave S	na	44.90104334	-93.25634898	Street Tree (Boulevard)	Gymnocladus dioicus 'Espresso' (Coffeetree Kentucky 'Espresso'	Gymnocladus dioicus 'Espresso'	Bareroot	1.5	2022 - Planting Spring - Replacement - Ash	04/14/2022		April - May
115507	MPRB 2021	5612 Pleasant Ave	na	44.90092496	-93.28326525	Street Tree (Boulevard)	Ginkgo biloba 'The President' (Ginkgo 'Presidential Gold')	Ginkgo biloba 'The President'	Ginkgo 'Presidential Gold	Bareroo	1.5			2020 April - May
115509	MPRB 2022	5616 Pleasant Ave	na	44.90082262	-93.28326057	Street Tree (Boulevard)	Gymnocladus dioicus 'Espresso' (Coffeetree Kentucky 'Espresso'	Gymnocladus dioicus 'Espresso'	Bareroot	1.5	2022 - Planting Spring - More Trees Please	04/11/2022		April - May

115512	MPRB 2021	5616 16th Ave S	na	44.90094763	-93.25140405	Street Tree (Boulevard)	Cladrastis kentukea (Yellowwood American)	Cladrastis kentukea	Yellowwood American)	RootBag	1.5			2020	April - May
115523	MPRB 2021	5617 16th Ave S	na	44.9008707	-93.251265	Street Tree (Boulevard)	Catalpa speciosa (Catalpa Northern)	Catalpa speciosa	Catalpa Northern)	Bareroo	1.5			2020	April - May
115530	MPRB 2021	5619 Pillsbury Ave	na	44.90084477	-93.28185561	Street Tree (Boulevard)	Platanus x acerifolia 'Bloodgood' (Planetree London 'Bloodgood'	Platanus x acerifolia 'Bloodgood'	Planetree London 'Bloodg	Bareroo	1.5			2020	April - May
115532	MPRB 2021	5619 Bloomington Ave	na	44.90088544	-93.25253243	Street Tree (Boulevard)	Catalpa speciosa (Catalpa Northern)	Catalpa speciosa	Catalpa Northern)	Bareroo	1.5			2020	April - May
115538	MPRB 2021	5620 Wentworth Ave	na	44.90081543	-93.28071139	Street Tree (Boulevard)	Ginkgo biloba 'The President' (Ginkgo 'Presidential Gold')	Ginkgo biloba 'The President'	Ginkgo 'Presidential Gold	Bareroo	1.5			2020	April - May
115567	MPRB 2021	5621 13th Ave S	na	44.90073028	-93.25635592	Street Tree (Boulevard)	Gymnocladus dioicus 'Espresso' (Coffeetree Kentucky 'Espresso'	Gymnocladus dioicus 'Espresso'	Coffeetree Kentucky 'Esp	Bareroo	1.5			2019	April - May
115571	MPRB 2021	5623 Pillsbury Ave	na	44.90060189	-93.28184925	Street Tree (Boulevard)	Ginkgo biloba 'The President' (Ginkgo 'Presidential Gold')	Ginkgo biloba 'The President'	Ginkgo 'Presidential Gold	Bareroo	1.5			2020	April - May
115577	MPRB 2021	5624 16th Ave S	na	44.90058735	-93.25141734	Street Tree (Boulevard)	Ginkgo biloba 'Autumn Gold' (Ginkgo 'Autumn Gold')	Ginkgo biloba 'Autumn Gold'	Ginkgo 'Autumn Gold')	Bareroo	1.5			2021	April - May
115592	MPRB 2021	5625 13th Ave S	na	44.90061213	-93.25636031	Street Tree (Boulevard)	Cladrastis kentukea (Yellowwood American)	Cladrastis kentukea	Yellowwood American)	RootBag	1.5			2020	April - May
115594	MPRB 2021	5625 15th Ave S	na	44.90061961	-93.253815	Street Tree (Boulevard)	Cladrastis kentukea (Yellowwood American)	Cladrastis kentukea	Yellowwood American)	Bareroo	1.5			2021	April - May
115605	MPRB 2021	5627 2nd Ave S	na	44.90055128	-93.27422262	Street Tree (Boulevard)	Catalpa speciosa (Catalpa Northern)	Catalpa speciosa	Catalpa Northern)	Bareroo	1.5			2019	April - May
115606	MPRB 2022	5628 13th Ave S	na	44.90049566	-93.25651226	Street Tree (Boulevard)	Gymnocladus dioicus 'Espresso' (Coffeetree Kentucky 'Espresso'	Gymnocladus dioicus 'Espresso'	Bareroot	1.5	2022 - Planting Spring - Replacement - Ash	04/14/2022		April - May
115609	MPRB 2021	5628 16th Ave S	na	44.90046624	-93.25141967	Street Tree (Boulevard)	Catalpa speciosa (Catalpa Northern)	Catalpa speciosa	Catalpa Northern)	Bareroo	1.5			2019	April - May
115621	MPRB 2021	5629 14th Ave S	na	44.90053836	-93.25508889	Street Tree (Boulevard)	Cladrastis kentukea (Yellowwood American)	Cladrastis kentukea	Yellowwood American)	Bareroo	1.5			2021	April - May
115629	MPRB 2021	563 East Minnehaha Pkwy	na	44.91236458	-93.26797853	Street Tree (Boulevard)	Betula nigra (Birch River)	Betula nigra	Birch River)	Bareroo	1.5			2020	April - May
115632	MPRB 2021	5632 11th Ave S	na	44.90033896	-93.25903917	Street Tree (Boulevard)	Ginkgo biloba 'Autumn Gold' (Ginkgo 'Autumn Gold')	Ginkgo biloba 'Autumn Gold'	Ginkgo 'Autumn Gold')	Bareroo	1.5			2021	April - May
115645	MPRB 2021	5633 11th Ave S	na	44.90040377	-93.25889359	Street Tree (Boulevard)	Ginkgo biloba 'Autumn Gold' (Ginkgo 'Autumn Gold')	Ginkgo biloba 'Autumn Gold'	Ginkgo 'Autumn Gold')	Bareroo	1.5			2021	April - May
115672	MPRB 2021	5637 14th Ave S	na	44.90022753	-93.25511398	Street Tree (Boulevard)	Ginkgo biloba 'Autumn Gold' (Ginkgo 'Autumn Gold')	Ginkgo biloba 'Autumn Gold'	Ginkgo 'Autumn Gold')	Bareroo	1.5			2021	April - May
115676	MPRB 2022	5637 Elliot Ave	na	44.90021844	-93.26142158	Street Tree (Boulevard)	Gymnocladus dioicus 'Espresso' (Coffeetree Kentucky 'Espresso'	Gymnocladus dioicus 'Espresso'	Bareroot	1.5	2022 - Planting Spring - More Trees Please	04/14/2022		April - May
115682	MPRB 2021	5637 13th Ave S	na	44.9002533	-93.25637356	Street Tree (Boulevard)	Ginkgo biloba 'Autumn Gold' (Ginkgo 'Autumn Gold')	Ginkgo biloba 'Autumn Gold'	Ginkgo 'Autumn Gold')	Bareroo	1.5			2021	April - May
115698	MPRB 2022	5645 Pillsbury Ave	na	44.90003412	-93.28184261	Street Tree (Boulevard)	Gymnocladus dioicus 'Espresso' (Coffeetree Kentucky 'Espresso'	Gymnocladus dioicus 'Espresso'	Bareroot	1.5	2022 - Planting Spring - More Trees Please	04/11/2022		April - May
115710	MPRB 2021	5641 13th Ave S	na	44.90010268	-93.25637598	Street Tree (Boulevard)	Catalpa speciosa (Catalpa Northern)	Catalpa speciosa	Catalpa Northern)	Bareroo	1.5			2019	April - May
115724	MPRB 2021	5644 12th Ave S	na	44.89981158	-93.25793938	Street Tree (Boulevard)	Betula nigra (Birch River)	Betula nigra	Birch River)	Bareroo	1.5			2020	April - May
115732	MPRB 2021	5644 12th Ave S	na	44.89980881	-93.25811411	Street Tree (Boulevard)	Catalpa speciosa (Catalpa Northern)	Catalpa speciosa	Catalpa Northern)	Bareroo	1.5			2020	April - May
115742	MPRB 2021	5645 11th Ave S	na	44.89999768	-93.25890484	Street Tree (Boulevard)	Ginkgo biloba 'Autumn Gold' (Ginkgo 'Autumn Gold')	Ginkgo biloba 'Autumn Gold'	Ginkgo 'Autumn Gold')	Bareroo	1.5			2021	April - May
115749	MPRB 2021	5645 13th Ave S	55th St E	44.89982462	-93.25610441	Street Tree (Boulevard)	Amelanchier x grandiflora 'Autumn Brilliance' (Serviceberry 'Aut	Amelanchier x grandiflora 'Autumn Brilliance'	Serviceberry 'Autumn Bril	Bareroo	1.5			2020	April - May
115755	MPRB 2021	5645 Bloomington Ave	na	44.89982173	-93.25249703	Street Tree (Boulevard)	Catalpa speciosa (Catalpa Northern)	Catalpa speciosa	Catalpa Northern)	Bareroo	1.5			2019	April - May
115756	MPRB 2021	5645 Bloomington Ave	na	44.89982305	-93.25236386	Street Tree (Boulevard)	Cladrastis kentukea (Yellowwood American)	Cladrastis kentukea	Yellowwood American)	Bareroo	1.5			2021	April - May
115773	MPRB 2021	5645 11th Ave S	na	44.89982449	-93.25757301	Street Tree (Boulevard)	Catalpa speciosa (Catalpa Northern)	Catalpa speciosa	Catalpa Northern)	Bareroo	1.5			2020	April - May
115780	MPRB 2021	5649 1st Ave S	na	44.90011037	-93.27675962	Street Tree (Boulevard)	Celtis occidentalis (*Hackberry Common)	Celtis occidentalis	*Hackberry Common)	Contain	1.5			2020	April - May
115783	MPRB 2021	5650 13th Ave S	na	44.89981493	-93.25695533	Street Tree (Boulevard)	Catalpa speciosa (Catalpa Northern)	Catalpa speciosa	Catalpa Northern)	Bareroo	1.5			2019	April - May
115787	MPRB 2021	5657 1st Ave S	na	44.89996092	-93.27675823	Street Tree (Boulevard)	Malus 'Spring Snow' (Crabapple 'Spring Snow')	Malus 'Spring Snow'	Crabapple 'Spring Snow')	Bareroo	1.5			2021	April - May
115796	MPRB 2021	5700 10th Ave S	na	44.89970052	-93.26049849	Street Tree (Boulevard)	Betula nigra (Birch River)	Betula nigra	Birch River)	Bareroo	1.5			2020	April - May
115830	MPRB 2021	5701 14th Ave S	na	44.89965691	-93.25513001	Street Tree (Boulevard)	Catalpa speciosa (Catalpa Northern)	Catalpa speciosa	Catalpa Northern)	Bareroo	1.5			2019	April - May
115832	MPRB 2021	5701 Chicago Ave	na	44.89969645	-93.26223355	Street Tree (Boulevard)	Catalpa speciosa (Catalpa Northern)	Catalpa speciosa	Catalpa Northern)	Bareroo	1.5			2020	April - May
115836	MPRB 2021	5701 13th Ave S	na	44.89965526	-93.25638943	Street Tree (Boulevard)	Ginkgo biloba 'Autumn Gold' (Ginkgo 'Autumn Gold')	Ginkgo biloba 'Autumn Gold'	Ginkgo 'Autumn Gold')	Bareroo	1.5			2021	April - May
115839	MPRB 2021	5701 13th Ave S	na	44.89971193	-93.25607554	Street Tree (Boulevard)	Catalpa speciosa (Catalpa Northern)	Catalpa speciosa	Catalpa Northern)	Bareroo	1.5			2019	April - May
115840	MPRB 2021	5701 13th Ave S	na	44.89955779	-93.25639173	Street Tree (Boulevard)	Ginkgo biloba 'Autumn Gold' (Ginkgo 'Autumn Gold')	Ginkgo biloba 'Autumn Gold'	Ginkgo 'Autumn Gold')	Bareroo	1.5			2021	April - May
115862	MPRB 2021	5701 15th Ave S	57th St E	44.899718	-93.2536061	Street Tree (Boulevard)	Betula nigra (Birch River)	Betula nigra	Birch River)	Bareroo	1.5			2020	April - May
115880	MPRB 2021	5704 Chicago Ave	na	44.89855915	-93.26286809	Street Tree (Boulevard)	Ginkgo biloba 'Autumn Gold' (Ginkgo 'Autumn Gold')	Ginkgo biloba 'Autumn Gold'	Ginkgo 'Autumn Gold')	Bareroo	1.5			2021	April - May
115888	MPRB 2021	5705 Chicago Ave	na	44.89949074	-93.26263549	Street Tree (Boulevard)	Phellodendron lavallei 'Longenecker' (Corktree 'Eye Stopper')	Phellodendron lavallei 'Longenecker'	Corktree 'Eye Stopper')	Bareroo	1.25			2019	April - May
115891	MPRB 2021	5705 12th Ave S	na	44.89945139	-93.25766356	Street Tree (Boulevard)	Catalpa speciosa (Catalpa Northern)	Catalpa speciosa	Catalpa Northern)	Bareroo	1.5			2020	April - May
115895	MPRB 2021	5705 13th Ave S	na	44.89945884	-93.25639611	Street Tree (Boulevard)	Gymnocladus dioicus 'Espresso' (Coffeetree Kentucky 'Espresso'	Gymnocladus dioicus 'Espresso'	Coffeetree Kentucky 'Esp	Bareroo	1.5			2019	April - May
115899	MPRB 2021	5705 Elliot Ave	na	44.89941855	-93.26142016	Street Tree (Boulevard)	Catalpa speciosa (Catalpa Northern)	Catalpa speciosa	Catalpa Northern)	Bareroo	1.5			2019	April - May
115909	MPRB 2021	5708 12th Ave S	na	44.89929947	-93.25783218	Street Tree (Boulevard)	Cladrastis kentukea (Yellowwood American)	Cladrastis kentukea	Yellowwood American)	RootBag	1.5			2020	April - May
115914	MPRB 2021	5709 Chicago Ave	na	44.89935932	-93.26264202	Street Tree (Boulevard)	Cladrastis kentukea (Yellowwood American)	Cladrastis kentukea	Yellowwood American)	RootBag	1.5			2020	April - May
115935	MPRB 2021	5712 Clinton Ave	na	44.8995204	-93.27281811	Street Tree (Boulevard)	Ginkgo biloba 'Autumn Gold' (Ginkgo 'Autumn Gold')	Ginkgo biloba 'Autumn Gold'	Ginkgo 'Autumn Gold')	Bareroo	1.5			2021	April - May
115959	MPRB 2022	5715 2nd Ave S	na	44.89926795	-93.27422084	Street Tree (Boulevard)	Celtis occidentalis (*Hackberry Common)	Celtis occidentalis	Container #20	1.5	2022 - Planting Spring - Replacement - Other	04/26/2022		April - May
115970	MPRB 2021	5716 Bloomington Ave	na	44.89922434	-93.25272733	Street Tree (Boulevard)	Cladrastis kentukea (Yellowwood American)	Cladrastis kentukea	Yellowwood American)	Bareroo	1.5			2021	April - May
115977	MPRB 2021	5717 15th Ave S	na	44.89908828	-93.25385587	Street Tree (Boulevard)	Ginkgo biloba 'Autumn Gold' (Ginkgo 'Autumn Gold')	Ginkgo biloba 'Autumn Gold'	Ginkgo 'Autumn Gold')	Bareroo	1.5			2021	April - May
115979	MPRB 2021	5718 13th Ave S	na	44.89892445	-93.25655728	Street Tree (Boulevard)	Cladrastis kentukea (Yellowwood American)	Cladrastis kentukea	Yellowwood American)	RootBag	1.5			2020	April - May
115981	MPRB 2021	5718 14th Ave S	na	44.89907955	-93.25527913	Street Tree (Boulevard)	Cladrastis kentukea (Yellowwood American)	Cladrastis kentukea	Yellowwood American)	RootBag	1.5			2020	April - May
115990	MPRB 2021	5719 13th Ave S	na	44.8989685	-93.25642448	Street Tree (Boulevard)	Catalpa speciosa (Catalpa Northern)	Catalpa speciosa	Catalpa Northern)	Bareroo	1.5			2019	April - May
115999	MPRB 2021	5720 14th Ave S	na	44.89892451	-93.25528361	Street Tree (Boulevard)	Gymnocladus dioicus 'Espresso' (Coffeetree Kentucky 'Espresso'	Gymnocladus dioicus 'Espresso'	Coffeetree Kentucky 'Esp	Bareroo	1.5			2019	April - May
116018	MPRB 2021	5724 13th Ave S	na	44.89880631	-93.25656583	Street Tree (Boulevard)	Catalpa speciosa (Catalpa Northern)	Catalpa speciosa	Catalpa Northern)	Bareroo	1.5			2019	April - May
116032	MPRB 2021	5725 14th Ave S	na	44.8986925	-93.25514702	Street Tree (Boulevard)	Ginkgo biloba 'Autumn Gold' (Ginkgo 'Autumn Gold')	Ginkgo biloba 'Autumn Gold'	Ginkgo 'Autumn Gold')	Bareroo	1.5			2021	April - May
116045	MPRB 2021	5728 Cedar Ave S	na	44.89821875	-93.24825185	Street Tree (Boulevard)	Ginkgo biloba 'Autumn Gold' (Ginkgo 'Autumn Gold')	Ginkgo biloba 'Autumn Gold'	Ginkgo 'Autumn Gold')	Bareroo	1.5			2021	April - May
116061	MPRB 2021	5729 Pillsbury Ave	na	44.8987352	-93.28185227	Street Tree (Boulevard)	Catalpa speciosa (Catalpa Northern)	Catalpa speciosa	Catalpa Northern)	Bareroo	1.5			2019	April - May
116070	MPRB 2021	5729 Chicago Ave	na	44.89866377	-93.26264761	Street Tree (Boulevard)	Gymnocladus dioicus 'Espresso' (Coffeetree Kentucky 'Espresso'	Gymnocladus dioicus 'Espresso'	Coffeetree Kentucky 'Esp	Bareroo	1.5			2019	April - May
116111	MPRB 2021	5737 Pillsbury Ave	na	44.89852413	-93.2818597	Street Tree (Boulevard)	Ginkgo biloba 'The President' (Ginkgo 'Presidential Gold')	Ginkgo biloba 'The President'	Ginkgo 'Presidential Gold	Bareroo	1.5			2020	April - May
116121	MPRB 2021	5737 Elliot Ave	na	44.89833318	-93.26144325	Street Tree (Boulevard)	Catalpa speciosa (Catalpa Northern)	Catalpa speciosa	Catalpa Northern)	Bareroo	1.5			2019	April - May
116146	MPRB 2021	5741 10th Ave S	na	44.89826983	-93.26019674	Street Tree (Boulevard)	Ginkgo biloba 'Autumn Gold' (Ginkgo 'Autumn Gold')	Ginkgo biloba 'Autumn Gold'	Ginkgo 'Autumn Gold')	Bareroo	1.5			2021	April - May
116174	MPRB 2021	5745 Pillsbury Ave	na	44.89833944	-93.28185297	Street Tree (Boulevard)	Cladrastis kentukea (Yellowwood American)	Cladrastis kentukea	Yellowwood American)	Bareroo	1.5			2019	April - May
116186	MPRB 2021	5745 15th Ave S	na	44.89798299	-93.25374719	Street Tree (Boulevard)	Cladrastis kentukea (Yellowwood American)	Cladrastis kentukea	Yellowwood American)	Bareroo	1.5			2021	April - May
116194	MPRB 2021	5745 11th Ave S	na	44.89797519	-93.25870463	Street Tree (Boulevard)	Betula nigra (Birch River)	Betula nigra	Birch River)	Bareroo	1.5			2021	April - May
116227	MPRB 2021	5753 2nd Ave S	na	44.89807337	-93.27422098	Street Tree (Boulevard)	Catalpa speciosa (Catalpa Northern)	Catalpa speciosa	Catalpa Northern)	Bareroo	1.5			2019	April - May
116272	MPRB 2021	5800 Columbus Ave	na	44.89795179	-93.26400772	Street Tree (Boulevard)	Catalpa speciosa (Catalpa Northern)	Catalpa speciosa	Catalpa Northern)	Bareroo	1.5			2019	April - May
116276	MPRB 2021	5801 Pillsbury Ave	Pillsbury Ave	44.89759036	-93.28186468	Street Tree (Boulevard)	Aesculus x 'Homestead' (Buckeye 'Homestead')	Aesculus x 'Homestead'	Buckeye 'Homestead')	Bareroo	1.5			2020	April - May
116302	MPRB 2021	5801 Park Ave	na	44.89824731	-93.26495558	Street Tree (Boulevard)	Ginkgo biloba 'Autumn Gold' (Ginkgo 'Autumn Gold')	Ginkgo biloba 'Autumn Gold'	Ginkgo 'Autumn Gold')	Bareroo	1.5			2021	April - May
116339	MPRB 2021	5807 Oakland Ave	na	44.89853208	-93.26599598	Street Tree (Boulevard)	Cladrastis kentukea (Yellowwood American)	Cladrastis kentukea	Yellowwood American)	RootBag	1.5			2020	April - May
116373	MPRB 2021	5813 Elliot Ave	na	44.89732606	-93.26146614	Street Tree (Boulevard)	Catalpa speciosa (Catalpa Northern)	Catalpa speciosa	Catalpa Northern)	Bareroo	1.5			2020	April - May
116383	MPRB 2021	5815 11th Ave S	na	44.89736325	-93.25898119	Street Tree (Boulevard)	Catalpa speciosa (Catalpa Northern)	Catalpa speciosa	Catalpa Northern)	Bareroo	1.5			2020	April - May
116388	MPRB 2021	5815 10th Ave S	na	44.89733212	-93.26022163	Street Tree (Boulevard)	Ginkgo biloba 'Autumn Gold' (Ginkgo 'Autumn Gold')	Ginkgo biloba 'Autumn Gold'	Ginkgo 'Autumn Gold')	Bareroo	1.5			2021	April - May
116390	MPRB 2021	5815 Oakland Ave	na	44.89842543	-93.26608259	Street Tree (Boulevard)	Ginkgo biloba 'Autumn Gold' (Ginkgo 'Autumn Gold')	Ginkgo biloba 'Autumn Gold'	Ginkgo 'Autumn Gold')	Bareroo	1.5			2021	April - May
116395	MPRB 2021	5816 Chicago Ave	na	44.89718877	-93.2628938	Street Tree (Boulevard)	Gymnocladus dioicus 'Espresso' (Coffeetree Kentucky 'Espresso'	Gymnocladus dioicus 'Espresso'	Coffeetree Kentucky 'Esp	Bareroo	1.5			2019	April - May
116396	MPRB 2021	5816 Elliot Ave	na	44.89720219	-93.26161392	Street Tree (Boulevard)	Ginkgo biloba 'Autumn Gold' (Ginkgo 'Autumn Gold')	Ginkgo biloba 'Autumn Gold'	Ginkgo 'Autumn Gold')	Bareroo	1.5			2021	April - May
116404	MPRB 2022	5817 Portland Ave	na	44.89884471	-93.26713924	Street Tree (Boulevard)	Celtis occidentalis (*Hackberry Common)	Celtis occidentalis	Container #20	1.5	2022 - Planting Spring - Replacement - Other	04/22/2022		April - May
116409	MPRB 2021	5817 12th Ave S	na	44.89721422	-93.25773076	Street Tree (Boulevard)	Ginkgo biloba 'Autumn Gold' (Ginkgo 'Autumn Gold')	Ginkgo biloba 'Autumn Gold'	Ginkgo 'Autumn Gold')	Bareroo	1.5			2021	April - May
116433	MPRB 2021	5821 Chicago Ave	na	44.89713539	-93.26267782	Street Tree (Boulevard)	Catalpa speciosa (Catalpa Northern)	Catalpa speciosa	Catalpa Northern)	Bareroo	1.5			2020	April - May
116455	MPRB 2021	5825 Chicago Ave	na	44.89694045	-93.26268448	Street Tree (Boulevard)	Gymnocladus dioicus 'Espresso' (Coffeetree Kentucky 'Espresso'	Gymnocladus dioicus 'Espresso'	Coffeetree Kentucky 'Esp	Bareroo	1.5			2019	April - May
116465	MPRB 2021	5828 Oakland Ave	na	44.89795461	-93.26648918	Street Tree (Boulevard)	Gymnocladus dioicus 'Espresso' (Coffeetree Kentucky 'Espresso'	Gymnocladus dioicus 'Espresso'	Coffeetree Kentucky 'Esp	Bareroo	1.5			2019	April - May
116496	MPRB 2021	5836 Elliot Ave	na	44.89659326	-93.26162901	Street Tree (Boulevard)	Phellodendron lavallei 'Longenecker' (Corktree 'Eye Stopper')	Phellodendron lavallei 'Longenecker'	Corktree 'Eye Stopper')	Bareroo	1.25			2019	April - May
116497	MPRB 2021	5832 Elliot Ave	na	44.89664529	-93.2616439	Street Tree (Boulevard)	Catalpa speciosa (Catalpa Northern)	Catalpa speciosa	Catalpa Northern)	Bareroo	1.5			2020	April - May
116501	MPRB 2021	5833 Elliot Ave	na	44.89664237	-93.26148422	Street Tree (Boulevard)	Cladrastis kentukea (Yellowwood American)	Cladrastis kentukea	Yellowwood American)	RootBag	1.5			2020	April - May
116515	MPRB 2022	5836 Oakland Ave	na	44.89765237	-93.26654501	Street Tree (Boulevard)	Gymnocladus dioicus 'Espresso' (Coffeetree Kentucky 'Espresso'	Gymnocladus dioicus 'Espresso'	Bareroot	1.5	2022 - Planting Spring - Replacement - Ash	04/14/2022		April - May
116537	MPRB 2021	5840 12th Ave S	na	44.89644208	-93.25792565	Street Tree (Boulevard)	Catalpa speciosa (Catalpa Northern)	Catalpa speciosa	Catalpa Northern)	Bareroo	1.5			2020	April - May
116544	MPRB 2022	5840 Park Ave	na	44.89705314	-93.26540858	Street Tree (Boulevard)	Quercus bicolor (*Oak Bicolor - Swamp White)	Quercus bicolor	Bareroot	1.5	2022 - Planting Spring - More Trees Please	04/18/2022		April - May
116549	MPRB 2021	5841 Chicago Ave	na	44.89633944	-93.26269612	Street Tree (Boulevard)	Catalpa speciosa (Catalpa Northern)	Catalpa speciosa	Catalpa Northern)	Bareroo	1.5			2020	April - May
116557	MPRB 2021	5841 Park Ave	na	44.89684536	-93.26527322	Street Tree (Boulevard)	Ginkgo biloba 'Autumn Gold' (Ginkgo 'Autumn Gold')	Ginkgo biloba 'Autumn Gold'	Ginkgo 'Autumn Gold')	Bareroo	1.5			2021	April - May
116560	MPRB 2021	5842 Oakland Ave	na	44.8973994	-93.26655583	Street Tree (Boulevard)	Ginkgo biloba 'Autumn Gold' (Ginkgo 'Autumn Gold')	Ginkgo biloba 'Autumn Gold'	Ginkgo 'Autumn Gold')	Bareroo	1.5			2021	April - May
116561	MPRB 2021	5843 Oakland Ave	na	44.89741098	-93.26642619	Street Tree (Boulevard)	Catalpa speciosa (Catalpa Northern)	Catalpa speciosa	Catalpa Northern)	Bareroo	1.5			2019	April - May
116594	MPRB 2021	5845 11th Ave S	59th St E	44.89617026	-93.25859196	Street Tree (Boulevard)	Betula nigra (Birch River)	Betula nigra	Birch River)	Bareroo	1.5			2020	April - May
116639	MPRB 2022	5843 Clinton Ave	na	44.89653912	-93.27217253	Street Tree (Boulevard)	Quercus bicolor (*Oak Bicolor - Swamp White)	Quercus bicolor	Bareroot	1.5	2022 - Planting Spring - Replacement - Other	04/18/2022		April - May
116653	MPRB 2021	5858 Park Ave	na	44.8964419	-93.26539131	Street Tree (Boulevard)	Ginkgo biloba 'Autumn Gold' (Ginkgo 'Autumn Gold')	Ginkgo biloba 'Autumn Gold'	Ginkgo 'Autumn Gold')	Bareroo	1.5			2021	April - May
116658	MPRB 2021	5860 Wentworth Ave	Wentworth Ave	44.89578535	-93.28073678	Street Tree (Boulevard)	Gymnocladus dioicus 'Espresso' (Coffeetree Kentucky 'Espresso'	Gymnocladus dioicus 'Espresso'	Coffeetree Kentucky 'Esp	Bareroo	1.5			2021	April - May
116665	MPRB 2021	5867 Oakland Ave	na	44.8967062	-93.26644406	Street Tree (Boulevard)	Ginkgo biloba 'Autumn Gold' (Ginkgo 'Autumn Gold')	Ginkgo biloba 'Autumn Gold'	Ginkgo 'Autumn Gold')	Bareroo	1.5			2021	April - May
116666	MPRB 2021	5900 Oakland Ave	na	44.89599379	-93.2665919	Street Tree (Boulevard)	Gymnocladus dioicus 'Espresso' (Coffeetree Kentucky 'Espresso'	Gymnocladus dioicus 'Espresso'	Coffeetree Kentucky 'Esp	Bareroo	1.5			2019	April - May
116674	MPRB 2022	5879 Oakland Ave	na	44.89643276	-93.26644874	Street Tree (Boulevard)	Celtis occidentalis (*Hackberry Common)	Celtis occidentalis	Container #20	1.5	2022 - Planting Spring - Replacement - Other	04/22/2022		April - May
116676	MPRB 2021	5879 Oakland Ave	59th St E	44.89631613	-93.26632643	Street Tree (Boulevard)	Quercus bicolor (*Oak Bicolor - Swamp White)	Quercus bicolor	*Oak Bicolor - Swamp WH	Bareroo	1.5			2020	April - May
116683	MPRB 2021	5900 Oakland Ave	na	44.89609965	-93.26659835	Street Tree (Boulevard)	Ginkgo biloba 'Autumn Gold' (Ginkgo 'Autumn Gold')	Ginkgo biloba 'Autumn Gold'	Ginkgo 'Autumn Gold')	Bareroo	1.5			2021	April - May

116689	MPRB 2021	5900	10th Ave S	na	44.89599291	-93.2604094	Street Tree (Boulevard)	Catalpa speciosa (Catalpa Northern)	Catalpa speciosa	Catalpa Northern)	Bareroo	1.5			2020	April - May
116696	MPRB 2022	5900	Oakland Ave	59th St E	44.8962325	-93.2669569	Street Tree (Boulevard)	Gymnocladus dioicus 'Espresso' (Coffeetree Kentucky 'Espresso'	Gymnocladus dioicus 'Espresso'	Bareroot	1.5	2022 - Planting Spring - Replacement - Ash	04/14/2022			April - May
116700	MPRB 2021	5900	Oakland Ave	59th St E	44.89623225	-93.2667135	Street Tree (Boulevard)	Amelanchier x grandiflora 'Autumn Brilliance' (Serviceberry 'Aut	Amelanchier x grandiflora 'Autumn Brilliance'	Serviceberry 'Autumn Bril	Bareroo	1.5			2021	April - May
116707	MPRB 2021	5900	12th Ave S	na	44.89606962	-93.25836159	Street Tree (Boulevard)	Catalpa speciosa (Catalpa Northern)	Catalpa speciosa	Catalpa Northern)	Bareroo	1.5			2019	April - May
116750	MPRB 2021	5904	10th Ave S	na	44.89586593	-93.26041175	Street Tree (Boulevard)	Cladrastis kentukea (Yellowwood American)	Cladrastis kentukea	Yellowwood American)	RootBa	1.5			2020	April - May
116763	MPRB 2021	3745	11th Ave S	na	44.93458857	-93.258633	Street Tree (Boulevard)	Catalpa speciosa (Catalpa Northern)	Catalpa speciosa	Catalpa Northern)	Bareroo	1.5			2019	April - May
116769	MPRB 2021	5908	Chicago Ave	na	44.89568104	-93.26292396	Street Tree (Boulevard)	Gleditsia triacanthos var. inermis 'Harve' (Honeylocust Common	Gleditsia triacanthos var. inermis 'Harve'	Honeylocust Common Th	Bareroo	1.5			2021	April - May
116776	MPRB 2021	5909	Elliot Ave	na	44.8956825	-93.26150497	Street Tree (Boulevard)	Catalpa speciosa (Catalpa Northern)	Catalpa speciosa	Catalpa Northern)	Bareroo	1.5			2019	April - May
116778	MPRB 2022	5909	Chicago Ave	na	44.89580045	-93.26270763	Street Tree (Boulevard)	Celtis occidentalis (*Hackberry Common)	Celtis occidentalis	Container #20	1.5	2022 - Planting Spring - Replacement - Other	04/21/2022			April - May
116796	MPRB 2021	5915	Park Ave	na	44.89555126	-93.26526737	Street Tree (Boulevard)	Cladrastis kentukea (Yellowwood American)	Cladrastis kentukea	Yellowwood American)	RootBa	1.5			2020	April - May
116798	MPRB 2021	5915	Chicago Ave	na	44.89552874	-93.26271445	Street Tree (Boulevard)	Catalpa speciosa (Catalpa Northern)	Catalpa speciosa	Catalpa Northern)	Bareroo	1.5			2019	April - May
116800	MPRB 2021	5915	12th Ave S	na	44.89555737	-93.25778214	Street Tree (Boulevard)	Cladrastis kentukea (Yellowwood American)	Cladrastis kentukea	Yellowwood American)	RootBa	1.5			2020	April - May
116801	MPRB 2021	5915	Elliot Ave	na	44.89554073	-93.26150527	Street Tree (Boulevard)	Cladrastis kentukea (Yellowwood American)	Cladrastis kentukea	Yellowwood American)	Bareroo	1.5			2021	April - May
116810	MPRB 2021	5916	Clinton Ave	na	44.89594781	-93.27231544	Street Tree (Boulevard)	Amelanchier x grandiflora 'Autumn Brilliance' (Serviceberry 'Aut	Amelanchier x grandiflora 'Autumn Brilliance'	Serviceberry 'Autumn Bril	Bareroo	1.5			2019	April - May
116811	MPRB 2021	5916	Park Ave	na	44.89548412	-93.26538914	Street Tree (Boulevard)	Gymnocladus dioicus 'Espresso' (Coffeetree Kentucky 'Espresso'	Gymnocladus dioicus 'Espresso'	Coffeetree Kentucky 'Esp	Bareroo	1.5			2019	April - May
116812	MPRB 2021	5916	10th Ave S	na	44.89547311	-93.26042089	Street Tree (Boulevard)	Gymnocladus dioicus 'Espresso' (Coffeetree Kentucky 'Espresso'	Gymnocladus dioicus 'Espresso'	Coffeetree Kentucky 'Esp	Bareroo	1.5			2019	April - May
116814	MPRB 2021	5916	Chicago Ave	na	44.89538128	-93.26293288	Street Tree (Boulevard)	Ginkgo biloba 'Autumn Gold' (Ginkgo 'Autumn Gold')	Ginkgo biloba 'Autumn Gold'	Ginkgo 'Autumn Gold')	Bareroo	1.5			2021	April - May
116827	MPRB 2021	5917	10th Ave S	na	44.89542128	-93.2602714	Street Tree (Boulevard)	Cladrastis kentukea (Yellowwood American)	Cladrastis kentukea	Yellowwood American)	RootBa	1.5			2020	April - May
116839	MPRB 2021	5920	Oakland Ave	na	44.89545758	-93.26659268	Street Tree (Boulevard)	Ginkgo biloba 'Autumn Gold' (Ginkgo 'Autumn Gold')	Ginkgo biloba 'Autumn Gold'	Ginkgo 'Autumn Gold')	Bareroo	1.5			2021	April - May
116864	MPRB 2021	5921	13th Ave S	59th St E	44.89540964	-93.25641334	Street Tree (Boulevard)	Ginkgo biloba 'Autumn Gold' (Ginkgo 'Autumn Gold')	Ginkgo biloba 'Autumn Gold'	Ginkgo 'Autumn Gold')	Bareroo	1.5			2021	April - May
116865	MPRB 2021	5921	13th Ave S	59th St E	44.89540803	-93.25626791	Street Tree (Boulevard)	Gleditsia triacanthos var. inermis 'Harve' (Honeylocust Common	Gleditsia triacanthos var. inermis 'Harve'	Honeylocust Common Th	Bareroo	1.5			2021	April - May
116867	MPRB 2021	5924	14th Ave S	na	44.89506769	-93.2554264	Street Tree (Boulevard)	Cladrastis kentukea (Yellowwood American)	Cladrastis kentukea	Yellowwood American)	RootBa	1.5			2020	April - May
116883	MPRB 2021	5925	10th Ave S	na	44.89513479	-93.26027618	Street Tree (Boulevard)	Ginkgo biloba 'Autumn Gold' (Ginkgo 'Autumn Gold')	Ginkgo biloba 'Autumn Gold'	Ginkgo 'Autumn Gold')	Bareroo	1.5			2021	April - May
116888	MPRB 2022	4905	Columbus Ave	na	44.91407229	-93.26385731	Street Tree (Boulevard)	Quercus bicolor (*Oak Bicolor - Swamp White)	Quercus bicolor	Bareroot	1.5	2022 - Planting Spring - More Trees Please	04/20/2022			April - May
116902	MPRB 2021	5928	Park Ave	na	44.89512003	-93.2653858	Street Tree (Boulevard)	Ginkgo biloba 'Autumn Gold' (Ginkgo 'Autumn Gold')	Ginkgo biloba 'Autumn Gold'	Ginkgo 'Autumn Gold')	Bareroo	1.5			2021	April - May
116916	MPRB 2021	5929	10th Ave S	na	44.89499155	-93.2602827	Street Tree (Boulevard)	Cladrastis kentukea (Yellowwood American)	Cladrastis kentukea	Yellowwood American)	RootBa	1.5			2020	April - May
116930	MPRB 2021	5932	Elliot Ave	na	44.89481878	-93.26167298	Street Tree (Boulevard)	Gymnocladus dioicus 'Espresso' (Coffeetree Kentucky 'Espresso'	Gymnocladus dioicus 'Espresso'	Coffeetree Kentucky 'Esp	Bareroo	1.5			2019	April - May
116934	MPRB 2021	5932	Park Ave	na	44.89500138	-93.265407	Street Tree (Boulevard)	Catalpa speciosa (Catalpa Northern)	Catalpa speciosa	Catalpa Northern)	Bareroo	1.5			2019	April - May
116935	MPRB 2021	5932	10th Ave S	na	44.89480269	-93.26043686	Street Tree (Boulevard)	Catalpa speciosa (Catalpa Northern)	Catalpa speciosa	Catalpa Northern)	Bareroo	1.5			2019	April - May
116939	MPRB 2021	5933	Elliot Ave	na	44.8948201	-93.26152755	Street Tree (Boulevard)	Catalpa speciosa (Catalpa Northern)	Catalpa speciosa	Catalpa Northern)	Bareroo	1.5			2019	April - May
116941	MPRB 2021	5933	Elliot Ave	na	44.89491905	-93.26152317	Street Tree (Boulevard)	Cladrastis kentukea (Yellowwood American)	Cladrastis kentukea	Yellowwood American)	Bareroo	1.5			2021	April - May
116944	MPRB 2021	5933	Park Ave	na	44.89485962	-93.26525672	Street Tree (Boulevard)	Cladrastis kentukea (Yellowwood American)	Cladrastis kentukea	Yellowwood American)	Bareroo	1.5			2021	April - May
116951	MPRB 2021	5935	Diamond Lake Ln	na	44.89474082	-93.2692232	Street Tree (Boulevard)	Catalpa speciosa (Catalpa Northern)	Catalpa speciosa	Catalpa Northern)	Bareroo	1.5			2019	April - May
116975	MPRB 2021	5937	Park Ave	na	44.89467976	-93.26525092	Street Tree (Boulevard)	Cladrastis kentukea (Yellowwood American)	Cladrastis kentukea	Yellowwood American)	Bareroo	1.5			2021	April - May
116979	MPRB 2022	5939	Diamond Lake Ln	na	44.89458879	-93.26926876	Street Tree (Boulevard)	Betula nigra (Birch River)	Betula nigra	Bareroot	1.5	2022 - Planting Spring - Replacement - Ash	04/14/2022			April - May
116993	MPRB 2021	5940	14th Ave S	na	44.89458895	-93.25542	Street Tree (Boulevard)	Catalpa speciosa (Catalpa Northern)	Catalpa speciosa	Catalpa Northern)	Bareroo	1.5			2019	April - May
117044	MPRB 2022	5945	11th Ave S	na	44.89436968	-93.25879172	Street Tree (Boulevard)	Gymnocladus dioicus 'Espresso' (Coffeetree Kentucky 'Espresso'	Gymnocladus dioicus 'Espresso'	Bareroot	1.5	2022 - Planting Spring - Replacement - Other	04/14/2022			April - May
117058	MPRB 2021	4948	17th Ave S	na	44.91277831	-93.24992943	Street Tree (Boulevard)	Celtis occidentalis (*Hackberry Common)	Celtis occidentalis	*Hackberry Common)	Contain	1.5			2021	April - May
117059	MPRB 2021	5949	Clinton Ave	na	44.89446394	-93.27220324	Street Tree (Boulevard)	Cladrastis kentukea (Yellowwood American)	Cladrastis kentukea	Yellowwood American)	RootBa	1.5			2020	April - May
117097	MPRB 2021	600	32nd St W	Garfield Ave	44.94491657	-93.28692103	Street Tree (Boulevard)	Ginkgo biloba 'The President' (Ginkgo 'Presidential Gold')	Ginkgo biloba 'The President'	Ginkgo 'Presidential Gold	Bareroo	1.5			2021	April - May
117100	MPRB 2022	600	Lake St E	na	44.94844205	-93.26739809	Street Tree (Boulevard)	Gleditsia triacanthos var. inermis 'Harve' (Honeylocust Common	Gleditsia triacanthos var. inermis 'Harve'	Bareroot	1.5	2022 - Planting Spring - Replacement - Other	05/02/2022			April - May
117113	MPRB 2021	6000	15th Ave S	60th St E	44.89431884	-93.25423639	Street Tree (Boulevard)	Catalpa speciosa (Catalpa Northern)	Catalpa speciosa	Catalpa Northern)	Bareroo	1.5			2019	April - May
117129	MPRB 2021	6000	10th Ave S	na	44.89420795	-93.26048047	Street Tree (Boulevard)	Cladrastis kentukea (Yellowwood American)	Cladrastis kentukea	Yellowwood American)	RootBa	1.5			2020	April - May
117132	MPRB 2021	6000	10th Ave S	na	44.89404663	-93.26046132	Street Tree (Boulevard)	Cladrastis kentukea (Yellowwood American)	Cladrastis kentukea	Yellowwood American)	RootBa	1.5			2020	April - May
117168	MPRB 2021	6001	10th Ave S	na	44.8941395	-93.2603074	Street Tree (Boulevard)	Betula nigra (Birch River)	Betula nigra	Birch River)	Bareroo	1.5			2020	April - May
117173	MPRB 2022	6004	Columbus Ave	na	44.89396505	-93.2641621	Street Tree (Boulevard)	Betula nigra (Birch River)	Betula nigra	Bareroot	1.5	2022 - Planting Spring - Replacement - Other	04/14/2022			April - May
117174	MPRB 2021	6004	15th Ave S	na	44.89398266	-93.25416223	Street Tree (Boulevard)	Cladrastis kentukea (Yellowwood American)	Cladrastis kentukea	Yellowwood American)	RootBa	1.5			2020	April - May
117181	MPRB 2021	6004	14th Ave S	na	44.89399975	-93.25543794	Street Tree (Boulevard)	Catalpa speciosa (Catalpa Northern)	Catalpa speciosa	Catalpa Northern)	Bareroo	1.5			2019	April - May
117184	MPRB 2022	6005	5th Ave S	na	44.89407962	-93.26902148	Street Tree (Boulevard)	Celtis occidentalis (*Hackberry Common)	Celtis occidentalis	Container #20	1.5	2022 - Planting Spring - Replacement - Other	04/22/2022			April - May
117196	MPRB 2021	6008	10th Ave S	na	44.89390339	-93.26046579	Street Tree (Boulevard)	Catalpa speciosa (Catalpa Northern)	Catalpa speciosa	Catalpa Northern)	Bareroo	1.5			2019	April - May
117219	MPRB 2021	601	Ridgewood Ave	na	44.96339889	-93.2672283	Street Tree (Boulevard)	Gleditsia triacanthos var. inermis 'Harve' (Honeylocust Common	Gleditsia triacanthos var. inermis 'Harve'	Honeylocust Common Th	Bareroo	1.5			2020	April - May
117221	MPRB 2021	601	Lake St E	Portland Ave	44.94800583	-93.26763182	Street Tree (Boulevard)	Ginkgo biloba 'Autumn Gold' (Ginkgo 'Autumn Gold')	Ginkgo biloba 'Autumn Gold'	Ginkgo 'Autumn Gold')	Bareroo	1.5			2021	April - May
117232	MPRB 2021	601	28th St W	Garfield Ave	44.9516984	-93.28687233	Street Tree (Boulevard)	Gymnocladus dioicus 'McKBranched' (Coffeetree Kentucky 'Dec	Gymnocladus dioicus 'McKBranched'	Coffeetree Kentucky 'Dec	Bareroo	1.25			2021	April - May
117240	MPRB 2021	6011	Chicago Ave	na	44.89393834	-93.26276346	Street Tree (Boulevard)	Platanus x acerifolia 'Bloodgood' (Planetree London 'Bloodgood'	Platanus x acerifolia 'Bloodgood'	Planetree London 'Blood	Bareroo	1.5			2020	April - May
117241	MPRB 2021	6011	10th Ave S	na	44.89397183	-93.2603248	Street Tree (Boulevard)	Catalpa speciosa (Catalpa Northern)	Catalpa speciosa	Catalpa Northern)	Bareroo	1.5			2020	April - May
117249	MPRB 2022	6004	13th Ave S	na	44.89402779	-93.25672682	Street Tree (Boulevard)	Betula nigra (Birch River)	Betula nigra	Bareroot	1.5	2022 - Planting Spring - More Trees Please	04/14/2022			April - May
117250	MPRB 2021	6012	Columbus Ave	na	44.89364481	-93.26415863	Street Tree (Boulevard)	Catalpa speciosa (Catalpa Northern)	Catalpa speciosa	Catalpa Northern)	Bareroo	1.5			2019	April - May
117258	MPRB 2021	6012	15th Ave S	na	44.89377238	-93.25416905	Street Tree (Boulevard)	Gymnocladus dioicus 'Espresso' (Coffeetree Kentucky 'Espresso'	Gymnocladus dioicus 'Espresso'	Coffeetree Kentucky 'Esp	Bareroo	1.5			2019	April - May
117259	MPRB 2021	6012	Oakland Ave	na	44.89374095	-93.26663112	Street Tree (Boulevard)	Ginkgo biloba 'Autumn Gold' (Ginkgo 'Autumn Gold')	Ginkgo biloba 'Autumn Gold'	Ginkgo 'Autumn Gold')	Bareroo	1.5			2021	April - May
117265	MPRB 2021	6015	Chicago Ave	na	44.89376166	-93.26276043	Street Tree (Boulevard)	Betula nigra (Birch River)	Betula nigra	Birch River)	Bareroo	1.5			2020	April - May
117277	MPRB 2021	6016	Columbus Ave	na	44.89351468	-93.26416712	Street Tree (Boulevard)	Gleditsia triacanthos var. inermis 'Harve' (Honeylocust Common	Gleditsia triacanthos var. inermis 'Harve'	Honeylocust Common Th	Bareroo	1.5			2021	April - May
117288	MPRB 2021	6016	Oakland Ave	na	44.89364005	-93.26663132	Street Tree (Boulevard)	Ginkgo biloba 'Autumn Gold' (Ginkgo 'Autumn Gold')	Ginkgo biloba 'Autumn Gold'	Ginkgo 'Autumn Gold')	Bareroo	1.5			2021	April - May
117296	MPRB 2022	6017	Oakland Ave	na	44.893656	-93.26648525	Street Tree (Boulevard)	Celtis occidentalis (*Hackberry Common)	Celtis occidentalis	Container #20	1.5	2022 - Planting Spring - Replacement - Ash	04/22/2022			April - May
117297	MPRB 2021	6017	14th Ave S	na	44.89363189	-93.25530579	Street Tree (Boulevard)	Gymnocladus dioicus 'Espresso' (Coffeetree Kentucky 'Espresso'	Gymnocladus dioicus 'Espresso'	Coffeetree Kentucky 'Esp	Bareroo	1.5			2019	April - May
117313	MPRB 2022	6018	Blaisdell Ave	Blaisdell Ave	44.89364571	-93.27945111	Street Tree (Boulevard)	Amelanchier x grandiflora 'Autumn Brilliance' (Serviceberry 'Aut	Amelanchier x grandiflora 'Autumn Brilliance'	Bareroot	1.5	2022 - Planting Spring - More Trees Please	04/11/2022			April - May
117315	MPRB 2021	6018	Chicago Ave	na	44.8936432	-93.2629594	Street Tree (Boulevard)	Gymnocladus dioicus 'Espresso' (Coffeetree Kentucky 'Espresso'	Gymnocladus dioicus 'Espresso'	Coffeetree Kentucky 'Esp	Bareroo	1.5			2019	April - May
117316	MPRB 2021	6019	3rd Ave S	na	44.8937008	-93.27288167	Street Tree (Boulevard)	Catalpa speciosa (Catalpa Northern)	Catalpa speciosa	Catalpa Northern)	Bareroo	1.5			2019	April - May
117317	MPRB 2021	6019	Chicago Ave	na	44.89365923	-93.26276822	Street Tree (Boulevard)	Cladrastis kentukea (Yellowwood American)	Cladrastis kentukea	Yellowwood American)	RootBa	1.5			2020	April - May
117334	MPRB 2021	6020	15th Ave S	na	44.89353907	-93.25417787	Street Tree (Boulevard)	Ginkgo biloba 'Autumn Gold' (Ginkgo 'Autumn Gold')	Ginkgo biloba 'Autumn Gold'	Ginkgo 'Autumn Gold')	Bareroo	1.5			2021	April - May
117352	MPRB 2021	6021	12th Ave S	na	44.89359339	-93.25784461	Street Tree (Boulevard)	Cladrastis kentukea (Yellowwood American)	Cladrastis kentukea	Yellowwood American)	Bareroo	1.5			2021	April - May
117355	MPRB 2021	6021	Oakland Ave	na	44.89354926	-93.26648955	Street Tree (Boulevard)	Cladrastis kentukea 'Perkins Pink' (Yellowwood American 'Perkir	Cladrastis kentukea 'Perkins Pink'	Yellowwood American 'Pe	Bareroo	1.5			2021	April - May
117370	MPRB 2021	6024	15th Ave S	na	44.89338401	-93.2541803	Street Tree (Boulevard)	Cladrastis kentukea (Yellowwood American)	Cladrastis kentukea	Yellowwood American)	Bareroo	1.5			2021	April - May
117373	MPRB 2021	6024	Chicago Ave	na	44.89334489	-93.26296832	Street Tree (Boulevard)	Phellodendron lavallei 'Longenecker' (Corktree 'Eye Stopper')	Phellodendron lavallei 'Longenecker'	Corktree 'Eye Stopper')	Bareroo	1.25			2019	April - May
117381	MPRB 2021	6025	Oakland Ave	na	44.89343959	-93.2664939	Street Tree (Boulevard)	Ginkgo biloba 'Autumn Gold' (Ginkgo 'Autumn Gold')	Ginkgo biloba 'Autumn Gold'	Ginkgo 'Autumn Gold')	Bareroo	1.5			2021	April - May
117394	MPRB 2021	6026	15th Ave S	na	44.89332052	-93.25418045	Street Tree (Boulevard)	Platanus x acerifolia 'Bloodgood' (Planetree London 'Bloodgood'	Platanus x acerifolia 'Bloodgood'	Planetree London 'Blood	Bareroo	1.5			2020	April - May
117401	MPRB 2021	6028	10th Ave S	na	44.89319902	-93.26048597	Street Tree (Boulevard)	Phellodendron lavallei 'Longenecker' (Corktree 'Eye Stopper')	Phellodendron lavallei 'Longenecker'	Corktree 'Eye Stopper')	Bareroo	1.25			2019	April - May
117405	MPRB 2021	6028	14th Ave S	na	44.89319202	-93.25546257	Street Tree (Boulevard)	Catalpa speciosa (Catalpa Northern)	Catalpa speciosa	Catalpa Northern)	Bareroo	1.5			2020	April - May
117408	MPRB 2021	6029	2nd Ave S	na	44.89346117	-93.27447448	Street Tree (Boulevard)	Catalpa speciosa (Catalpa Northern)	Catalpa speciosa	Catalpa Northern)	Bareroo	1.5			2019	April - May
117409	MPRB 2021	6029	14th Ave S	na	44.89322284	-93.255315	Street Tree (Boulevard)	Catalpa speciosa (Catalpa Northern)	Catalpa speciosa	Catalpa Northern)	Bareroo	1.5			2020	April - May
117410	MPRB 2021	6029	Oakland Ave	na	44.89323342	-93.26649432	Street Tree (Boulevard)	Ginkgo biloba 'Autumn Gold' (Ginkgo 'Autumn Gold')	Ginkgo biloba 'Autumn Gold'	Ginkgo 'Autumn Gold')	Bareroo	1.5			2021	April - May
117417	MPRB 2021	6029	12th Ave S	na	44.89328918	-93.25784944	Street Tree (Boulevard)	Betula nigra (Birch River)	Betula nigra	Birch River)	Bareroo	1.5			2020	April - May
117425	MPRB 2021	6030	15th Ave S	na	44.89319795	-93.25418489	Street Tree (Boulevard)	Cladrastis kentukea (Yellowwood American)	Cladrastis kentukea	Yellowwood American)	Bareroo	1.5			2021	April - May
117427	MPRB 2021	6032	Clinton Ave	na	44.89327031	-93.27172374	Street Tree (Boulevard)	Cladrastis kentukea (Yellowwood American)	Cladrastis kentukea	Yellowwood American)	Bareroo	1.5			2021	April - May
117431	MPRB 2021	6032	14th Ave S	na	44.89307979	-93.25546282	Street Tree (Boulevard)	Cladrastis kentukea (Yellowwood American)	Cladrastis kentukea	Yellowwood American)	RootBa	1.5			2020	April - May
117432	MPRB 2021	6032	Chicago Ave	na	44.89315441	-93.26296455	Street Tree (Boulevard)	Cladrastis kentukea (Yellowwood American)	Cladrastis kentukea	Yellowwood American)	RootBa	1.5			2020	April - May
117433	MPRB 2021	6032	4th St S	na	44.89327346	-93.27045918	Street Tree (Boulevard)	Ginkgo biloba 'Autumn Gold' (Ginkgo 'Autumn Gold')	Ginkgo biloba 'Autumn Gold'	Ginkgo 'Autumn Gold')	Bareroo	1.5			2021	April - May
117437	MPRB 2021	6033	14th Ave S	na	44.89308256	-93.25531739	Street Tree (Boulevard)	Phellodendron lavallei 'Longenecker' (Corktree 'Eye Stopper')	Phellodendron lavallei 'Longenecker'	Corktree 'Eye Stopper')	Bareroo	1.25			2019	April - May
117441	MPRB 2021	6033	10th Ave S	na	44.89305264	-93.26033048	Street Tree (Boulevard)	Catalpa speciosa (Catalpa Northern)	Catalpa speciosa	Catalpa Northern)	Bareroo	1.5			2020	April - May
117447	MPRB 2021	6033	Chicago Ave	na	44.89313795	-93.26278177	Street Tree (Boulevard)	Catalpa speciosa (Catalpa Northern)	Catalpa speciosa	Catalpa Northern)	Bareroo	1.5			2020	April - May
117450	MPRB 2021	6033	Oakland Ave	na	44.89310619	-93.26649458	Street Tree (Boulevard)	Ginkgo biloba 'Autumn Gold' (Ginkgo 'Autumn Gold')	Ginkgo biloba 'Autumn Gold'	Ginkgo 'Autumn Gold')	Bareroo	1.5			2021	April - May
117455	MPRB 2021	6033	Columbus Ave	na	44.89308318	-93.26403432	Street Tree (Boulevard)	Ginkgo biloba 'Autumn Gold' (Ginkgo 'Autumn Gold')	Ginkgo biloba 'Autumn Gold'	Ginkgo 'Autumn Gold')	Bareroo	1.5			2021	April - May
117477	MPRB 2021	6037	14th Ave S	na	44.89297034	-93.25532181	Street Tree (Boulevard)	Catalpa speciosa (Catalpa Northern)	Catalpa speciosa	Catalpa Northern)	Bareroo	1.5			2020	April - May
117492	MPRB 2022	6037	Oakland Ave	na	44.89291904	-93.26650113	Street Tree (Boulevard)	Celtis occidentalis (*Hackberry Common)	Celtis occidentalis	Container #20	1.5	2022 - Planting Spring - Replacement - Ash	04/22/2022			April - May
117510	MPRB 2021	6040	14th Ave S	na	44.89285532	-93.2554737	Street Tree (Boulevard)	Cladrastis kentukea (Yellowwood American)	Cladrastis kentukea	Yellowwood American)	RootBa	1.5			2020	April - May
117518	MPRB 2021	6040	15th Ave S	na	44.89266815	-93.25448938	Street Tree (Boulevard)	Amelanchier x grandiflora 'Autumn Brilliance' (Serviceberry 'Aut	Amelanchier x grandiflora 'Autumn Brilliance'	Serviceberry 'Autumn Bril	Bareroo	1.5			2020	April - May
117519	MPRB 2021	6040	15th Ave S	na	44.89280086	-93.25431666	Street Tree (Boulevard)	Phellodendron lavallei 'Longenecker' (Corktree 'Eye Stopper')	Phellodendron lavallei 'Longenecker'	Corktree 'Eye Stopper')	Bareroo	1.25			2019	April - May
117531	MPRB 2021	6036	10th Ave S	na	44.89291105	-93.26049283	Street Tree (Boulevard)	Ginkgo biloba 'Autumn Gold' (Ginkgo 'Autumn Gold')	Ginkgo biloba 'Autumn Gold'	Ginkgo 'Autumn Gold')	Bareroo	1.5			2021	April - May
117560	MPRB 2021	6044	Oakland Ave	na	44.8925786	-93.26706776	Street Tree (Boulevard)	Catalpa speciosa (Catalpa Northern)	Catalpa speciosa	Catalpa Northern)	Bareroo	1.5			2019	April - May
117564	MPRB 2021	6044	10th Ave S	na	44.89271466	-93.2604995	Street Tree (Boulevard)	Catalpa speciosa (Catalpa Northern)	Catalpa speciosa	Catalpa Northern)	Bareroo	1.5			2020	April - May
117603	MPRB 2021	6045	14th Ave S	61st St E	44.89257209	-93.25520721	Street Tree (Boulevard)	Cladrastis kentukea (Yellowwood American)	Cladrastis kentukea	Yellowwood American)	RootBa	1.5			2020	April - May

117614	MPRB 2021	5829 Oakland Ave	Oakland Ave	44.89790391	-93.26636478	Street Tree (Boulevard)	Catalpa speciosa (Catalpa Northern)	Catalpa speciosa	Catalpa Northern)	Bareroo	1.5			2019	April - May
117632	MPRB 2021	6045 Columbus Ave	na	44.89257267	-93.26394894	Street Tree (Boulevard)	Betula nigra (Birch River)	Betula nigra	Birch River)	Bareroo	1.5			2020	April - May
117642	MPRB 2021	6048 Clinton Ave	na	44.89279571	-93.27172671	Street Tree (Boulevard)	Gleditsia triacanthos var. inermis 'Harve' (Honeylocust Common	Gleditsia triacanthos var. inermis 'Harve'	Honeylocust Common Th	Bareroo	1.5			2021	April - May
117655	MPRB 2021	6053 5th Ave S	na	44.8927901	-93.26903635	Street Tree (Boulevard)	Catalpa speciosa (Catalpa Northern)	Catalpa speciosa	Catalpa Northern)	Bareroo	1.5			2019	April - May
117673	MPRB 2021	6056 5th Ave S	na	44.89264712	-93.26916608	Street Tree (Boulevard)	Cladrastis kentukea (Yellowwood American)	Cladrastis kentukea	Yellowwood American)	RootBag	1.5			2020	April - May
117686	MPRB 2021	6057 3rd Ave S	na	44.89253582	-93.27277417	Street Tree (Boulevard)	Amelanchier x grandiflora 'Autumn Brilliance' (Serviceberry 'Aut	Amelanchier x grandiflora 'Autumn Brilliance'	Serviceberry 'Autumn Bril	Bareroo	1.5			2021	April - May
117701	MPRB 2022	611 37th St E	na	44.93592113	-93.26663481	Street Tree (Boulevard)	Gleditsia triacanthos var. inermis 'Harve' (Honeylocust Common	Gleditsia triacanthos var. inermis 'Harve'	Bareroot	1.5	2022 - Planting Spring - Replacement - Other	04/25/2022		April - May
117704	MPRB 2021	2743 Lyndale Ave S	na	44.95268087	-93.28791711	Street Tree (Boulevard)	Gymnocladus dioicus 'McKBranched' (Coffeetree Kentucky 'Dec	Gymnocladus dioicus 'McKBranched'	Coffeetree Kentucky 'Dec	Bareroo	1.25			2021	April - May
117705	MPRB 2021	2743 Lyndale Ave S	na	44.95258505	-93.28792882	Street Tree (Boulevard)	Gymnocladus dioicus 'McKBranched' (Coffeetree Kentucky 'Dec	Gymnocladus dioicus 'McKBranched'	Coffeetree Kentucky 'Dec	Bareroo	1.25			2021	April - May
117725	MPRB 2021	610 Lake St E	na	44.94844299	-93.26699371	Street Tree (Boulevard)	Crataegus crus-galli var. inermis (Hawthorn Thornless Cockspur)	Crataegus crus-galli var. inermis	Hawthorn Thornless Cock	Bareroo	1.25			2020	April - May
117734	MPRB 2021	6100 Dupont Ave S	na	44.8921687	-93.29336932	Street Tree (Boulevard)	Ginkgo biloba 'The President' (Ginkgo 'Presidential Gold')	Ginkgo biloba 'The President'	Ginkgo 'Presidential Gold	Bareroo	1.5			2019	April - May
117763	MPRB 2021	6100 Bloomington Ave	61st St E	44.89246729	-93.25317479	Street Tree (Boulevard)	Gymnocladus dioicus 'Espresso' (Coffeetree Kentucky 'Espresso'	Gymnocladus dioicus 'Espresso'	Coffeetree Kentucky 'Esp	Bareroo	1.5			2019	April - May
117764	MPRB 2021	6100 Loren Dr	na	44.89246111	-93.26323068	Street Tree (Boulevard)	Catalpa speciosa (Catalpa Northern)	Catalpa speciosa	Catalpa Northern)	Bareroo	1.5			2019	April - May
117788	MPRB 2021	6100 5th Ave S	na	44.89245926	-93.2696061	Street Tree (Boulevard)	Catalpa speciosa (Catalpa Northern)	Catalpa speciosa	Catalpa Northern)	Bareroo	1.5			2019	April - May
117790	MPRB 2021	6101 Dupont Ave S	na	44.89224393	-93.29309728	Street Tree (Boulevard)	Ginkgo biloba 'The President' (Ginkgo 'Presidential Gold')	Ginkgo biloba 'The President'	Ginkgo 'Presidential Gold	Bareroo	1.5			2019	April - May
117804	MPRB 2021	6101 Dupont Ave S	61st St W	44.89236278	-93.29284172	Street Tree (Boulevard)	Gymnocladus dioicus 'Espresso' (Coffeetree Kentucky 'Espresso'	Gymnocladus dioicus 'Espresso'	Coffeetree Kentucky 'Esp	Bareroo	1.5			2021	April - May
117805	MPRB 2021	6101 Dupont Ave S	61st St W	44.89236786	-93.29266065	Street Tree (Boulevard)	Ginkgo biloba 'The President' (Ginkgo 'Presidential Gold')	Ginkgo biloba 'The President'	Ginkgo 'Presidential Gold	Bareroo	1.5			2021	April - May
117810	MPRB 2021	6101 2nd Ave S	na	44.89236544	-93.27433551	Street Tree (Boulevard)	Catalpa speciosa (Catalpa Northern)	Catalpa speciosa	Catalpa Northern)	*..na	0			2019	April - May
117812	MPRB 2021	6101 5th Ave S	na	44.89245341	-93.26867441	Street Tree (Boulevard)	Cladrastis kentukea (Yellowwood American)	Cladrastis kentukea	Yellowwood American)	RootBag	1.5			2020	April - May
117838	MPRB 2021	6101 5th Ave S	61st St E	44.8924635	-93.26880521	Street Tree (Boulevard)	Catalpa speciosa (Catalpa Northern)	Catalpa speciosa	Catalpa Northern)	Bareroo	1.5			2020	April - May
117840	MPRB 2021	6103 14th Ave S	na	44.89224233	-93.2553421	Street Tree (Boulevard)	Catalpa speciosa (Catalpa Northern)	Catalpa speciosa	Catalpa Northern)	Bareroo	1.5			2019	April - May
117845	MPRB 2021	6104 Elliot Ave	na	44.89219763	-93.26173462	Street Tree (Boulevard)	Ginkgo biloba 'Autumn Gold' (Ginkgo 'Autumn Gold')	Ginkgo biloba 'Autumn Gold'	Ginkgo 'Autumn Gold')	Bareroo	1.5			2021	April - May
117847	MPRB 2021	6104 Bloomington Ave	na	44.89228537	-93.25293212	Street Tree (Boulevard)	Platanus x acerifolia 'Bloodgood' (Planetree London 'Bloodgood'	Platanus x acerifolia 'Bloodgood'	Planetree London 'Blood	Bareroo	1.5			2020	April - May
117855	MPRB 2021	6104 10th Ave S	na	44.89221699	-93.26051094	Street Tree (Boulevard)	Catalpa speciosa (Catalpa Northern)	Catalpa speciosa	Catalpa Northern)	Bareroo	1.5			2019	April - May
117860	MPRB 2021	6105 15th Ave S	na	44.89219659	-93.25406664	Street Tree (Boulevard)	Catalpa speciosa (Catalpa Northern)	Catalpa speciosa	Catalpa Northern)	Bareroo	1.5			2019	April - May
117862	MPRB 2021	6105 15th Ave S	61st St E	44.89234864	-93.25401645	Street Tree (Boulevard)	Gymnocladus dioicus 'Espresso' (Coffeetree Kentucky 'Espresso'	Gymnocladus dioicus 'Espresso'	Coffeetree Kentucky 'Esp	Bareroo	1.5			2019	April - May
117864	MPRB 2021	6105 15th Ave S	62nd St E	44.89241932	-93.25384799	Street Tree (Boulevard)	Ginkgo biloba 'Autumn Gold' (Ginkgo 'Autumn Gold')	Ginkgo biloba 'Autumn Gold'	Ginkgo 'Autumn Gold')	Bareroo	1.5			2021	April - May
117866	MPRB 2021	6105 15th Ave S	na	44.89228666	-93.25406227	Street Tree (Boulevard)	Juglans nigra (Walnut Black)	Juglans nigra	Walnut Black)	Bareroo	18			2020	April - May
117873	MPRB 2021	6105 15th Ave S	62nd St E	44.89246047	-93.253663	Street Tree (Boulevard)	Catalpa speciosa (Catalpa Northern)	Catalpa speciosa	Catalpa Northern)	Bareroo	1.5			2020	April - May
117883	MPRB 2021	6108 Bloomington Ave	na	44.89215247	-93.25293868	Street Tree (Boulevard)	Catalpa speciosa (Catalpa Northern)	Catalpa speciosa	Catalpa Northern)	Bareroo	1.5			2019	April - May
117885	MPRB 2021	6108 14th Ave S	na	44.89202986	-93.25549425	Street Tree (Boulevard)	Cladrastis kentukea (Yellowwood American)	Cladrastis kentukea	Yellowwood American)	RootBag	1.5			2020	April - May
117890	MPRB 2021	6108 10th Ave S	na	44.89203094	-93.26051547	Street Tree (Boulevard)	Catalpa speciosa (Catalpa Northern)	Catalpa speciosa	Catalpa Northern)	Bareroo	1.5			2019	April - May
117905	MPRB 2021	6109 15th Ave S	na	44.89207992	-93.25406898	Street Tree (Boulevard)	Cladrastis kentukea (Yellowwood American)	Cladrastis kentukea	Yellowwood American)	Bareroo	1.5			2021	April - May
117920	MPRB 2021	6112 12th Ave S	na	44.89206814	-93.25805567	Street Tree (Boulevard)	Gymnocladus dioicus 'Espresso' (Coffeetree Kentucky 'Espresso'	Gymnocladus dioicus 'Espresso'	Coffeetree Kentucky 'Esp	Bareroo	1.5			2019	April - May
117937	MPRB 2021	6115 10th Ave S	na	44.89196877	-93.26036397	Street Tree (Boulevard)	Catalpa speciosa (Catalpa Northern)	Catalpa speciosa	Catalpa Northern)	Bareroo	1.5			2019	April - May
117947	MPRB 2021	6116 Park Ave	na	44.89184657	-93.26586561	Street Tree (Boulevard)	Catalpa speciosa (Catalpa Northern)	Catalpa speciosa	Catalpa Northern)	Bareroo	1.5			2019	April - May
117948	MPRB 2021	6116 3rd Ave S	3rd Ave S	44.89188781	-93.27305247	Street Tree (Boulevard)	Gymnocladus dioicus 'Espresso' (Coffeetree Kentucky 'Espresso'	Gymnocladus dioicus 'Espresso'	Coffeetree Kentucky 'Esp	Bareroo	1.5			2019	April - May
117955	MPRB 2021	6116 Park Ave	na	44.89193698	-93.26563504	Street Tree (Boulevard)	Ginkgo biloba 'Autumn Gold' (Ginkgo 'Autumn Gold')	Ginkgo biloba 'Autumn Gold'	Ginkgo 'Autumn Gold')	Bareroo	1.5			2021	April - May
117959	MPRB 2021	6117 10th Ave S	na	44.89182994	-93.26036635	Street Tree (Boulevard)	Cladrastis kentukea (Yellowwood American)	Cladrastis kentukea	Yellowwood American)	RootBag	1.5			2020	April - May
117968	MPRB 2021	6117 5th Ave S	na	44.89188468	-93.26904023	Street Tree (Boulevard)	Catalpa speciosa (Catalpa Northern)	Catalpa speciosa	Catalpa Northern)	Bareroo	1.5			2019	April - May
117969	MPRB 2022	6117 Park Ave	na	44.89185791	-93.2655303	Street Tree (Boulevard)	Amelanchier canadensis (Serviceberry)	Amelanchier canadensis	Container #20	1.5	2022 - Planting Spring - Replacement - Ash	04/22/2022		April - May
117970	MPRB 2022	6117 Park Ave	na	44.89174414	-93.26579382	Street Tree (Boulevard)	Betula nigra (Birch River)	Betula nigra	Container #20	1.5	2022 - Planting Spring - Replacement - Ash	04/22/2022		April - May
117971	MPRB 2022	6117 Park Ave	na	44.89177621	-93.26569089	Street Tree (Boulevard)	Amelanchier x grandiflora 'Autumn Brilliance' (Serviceberry 'Aut	Amelanchier x grandiflora 'Autumn Brilliance'	Bareroot	1.5	2022 - Planting Spring - Replacement - Ash	04/14/2022		April - May
117975	MPRB 2022	6117 Park Ave	na	44.89181704	-93.26560855	Street Tree (Boulevard)	Amelanchier canadensis (Serviceberry)	Amelanchier canadensis	Container #20	1.5	2022 - Planting Spring - Replacement - Ash	04/22/2022		April - May
117982	MPRB 2022	612 37th St E	na	44.93603261	-93.26684717	Street Tree (Boulevard)	Syringa reticulata (*Lilac Japanese Tree)	Syringa reticulata	Bareroot	1.5	2022 - Planting Spring - Citizen	04/25/2022		April - May
117990	MPRB 2021	6120 15th Ave S	na	44.8916799	-93.25423193	Street Tree (Boulevard)	Cladrastis kentukea (Yellowwood American)	Cladrastis kentukea	Yellowwood American)	RootBag	1.5			2020	April - May
118004	MPRB 2021	6121 15th Ave S	na	44.8916768	-93.25408443	Street Tree (Boulevard)	Catalpa speciosa (Catalpa Northern)	Catalpa speciosa	Catalpa Northern)	Bareroo	1.5			2019	April - May
118020	MPRB 2021	6124 Bloomington Ave	na	44.89148943	-93.25295677	Street Tree (Boulevard)	Catalpa speciosa (Catalpa Northern)	Catalpa speciosa	Catalpa Northern)	Bareroo	1.5			2019	April - May
118021	MPRB 2021	6124 15th Ave S	na	44.89158836	-93.25423418	Street Tree (Boulevard)	Gymnocladus dioicus 'Espresso' (Coffeetree Kentucky 'Espresso'	Gymnocladus dioicus 'Espresso'	Coffeetree Kentucky 'Esp	Bareroo	1.5			2019	April - May
118034	MPRB 2022	6125 Park Ave	na	44.89170651	-93.26619092	Street Tree (Boulevard)	Celtis occidentalis (*Hackberry Common)	Celtis occidentalis	Container #20	1.5	2022 - Planting Spring - Replacement - Ash	04/22/2022		April - May
118035	MPRB 2022	6125 Park Ave	na	44.89171076	-93.26606131	Street Tree (Boulevard)	Betula nigra (Birch River)	Betula nigra	Bareroot	1.5	2022 - Planting Spring - Replacement - Ash	04/14/2022		April - May
118036	MPRB 2022	6125 Park Ave	na	44.89171941	-93.26592964	Street Tree (Boulevard)	Amelanchier x grandiflora 'Autumn Brilliance' (Serviceberry 'Aut	Amelanchier x grandiflora 'Autumn Brilliance'	Bareroot	1.5	2022 - Planting Spring - Replacement - Ash	04/14/2022		April - May
118040	MPRB 2022	6125 15th Ave S	na	44.89151585	-93.25409101	Street Tree (Boulevard)	Ginkgo biloba 'The President' (Ginkgo 'Presidential Gold')	Ginkgo biloba 'The President'	Bareroot	1.5	2022 - Planting Spring - Replacement - Ash	04/14/2022		April - May
118041	MPRB 2021	6125 10th Ave S	na	44.8914903	-93.26037537	Street Tree (Boulevard)	Ginkgo biloba 'Autumn Gold' (Ginkgo 'Autumn Gold')	Ginkgo biloba 'Autumn Gold'	Ginkgo 'Autumn Gold')	Bareroo	1.5			2021	April - May
118042	MPRB 2021	6126 Park Ave	na	44.89182632	-93.26609811	Street Tree (Boulevard)	Ginkgo biloba 'Autumn Gold' (Ginkgo 'Autumn Gold')	Ginkgo biloba 'Autumn Gold'	Ginkgo 'Autumn Gold')	Bareroo	1.5			2021	April - May
118047	MPRB 2021	6128 15th Ave S	na	44.89140672	-93.25423875	Street Tree (Boulevard)	Catalpa speciosa (Catalpa Northern)	Catalpa speciosa	Catalpa Northern)	Bareroo	1.5			2020	April - May
118052	MPRB 2021	6128 Bloomington Ave	na	44.8913964	-93.25295906	Street Tree (Boulevard)	Cladrastis kentukea (Yellowwood American)	Cladrastis kentukea	Yellowwood American)	RootBag	1.5			2020	April - May
118091	MPRB 2021	6132 Bloomington Ave	na	44.89127384	-93.25296351	Street Tree (Boulevard)	Catalpa speciosa (Catalpa Northern)	Catalpa speciosa	Catalpa Northern)	Bareroo	1.5			2020	April - May
118092	MPRB 2022	6132 3rd Ave S	na	44.89144797	-93.27304407	Street Tree (Boulevard)	Quercus bicolor (*Oak Bicolor - Swamp White)	Quercus bicolor	Bareroot	1.5	2022 - Planting Spring - More Trees Please	04/18/2022		April - May
118095	MPRB 2021	6133 10th Ave S	na	44.89118168	-93.26038432	Street Tree (Boulevard)	Cladrastis kentukea (Yellowwood American)	Cladrastis kentukea	Yellowwood American)	RootBag	1.5			2020	April - May
118106	MPRB 2022	6135 Park Ave	na	44.8917023	-93.26636165	Street Tree (Boulevard)	Celtis occidentalis (*Hackberry Common)	Celtis occidentalis	Bareroot	1.5	2022 - Planting Spring - Replacement - Ash	04/14/2022		April - May
118107	MPRB 2021	6135 5th Ave S	na	44.89126695	-93.26905172	Street Tree (Boulevard)	Phellodendron lavallei 'Longenecker' (Corktree 'Eye Stopper')	Phellodendron lavallei 'Longenecker'	Corktree 'Eye Stopper')	Bareroo	1.25			2019	April - May
118108	MPRB 2022	6135 Park Ave	na	44.89169227	-93.2665571	Street Tree (Boulevard)	Celtis occidentalis (*Hackberry Common)	Celtis occidentalis	Bareroot	1.5	2022 - Planting Spring - Replacement - Ash	04/14/2022		April - May
118109	MPRB 2022	6135 Park Ave	na	44.89168952	-93.26670931	Street Tree (Boulevard)	Celtis occidentalis (*Hackberry Common)	Celtis occidentalis	Bareroot	1.5	2022 - Planting Spring - Replacement - Ash	04/14/2022		April - May
118112	MPRB 2022	6136 15th Ave S	na	44.89113943	-93.2542456	Street Tree (Boulevard)	Ginkgo biloba 'The President' (Ginkgo 'Presidential Gold')	Ginkgo biloba 'The President'	Bareroot	1.5	2022 - Planting Spring - Replacement - Ash	04/14/2022		April - May
118117	MPRB 2021	6136 10th Ave S	na	44.891077	-93.2605383	Street Tree (Boulevard)	Gymnocladus dioicus 'Espresso' (Coffeetree Kentucky 'Espresso'	Gymnocladus dioicus 'Espresso'	Coffeetree Kentucky 'Esp	Bareroo	1.5			2019	April - May
118120	MPRB 2021	6137 15th Ave S	na	44.89121312	-93.25409794	Street Tree (Boulevard)	Catalpa speciosa (Catalpa Northern)	Catalpa speciosa	Catalpa Northern)	Bareroo	1.5			2019	April - May
118143	MPRB 2021	6140 15th Ave S	na	44.89104347	-93.2542479	Street Tree (Boulevard)	Platanus x acerifolia 'Bloodgood' (Planetree London 'Bloodgood'	Platanus x acerifolia 'Bloodgood'	Planetree London 'Blood	Bareroo	1.5			2020	April - May
118146	MPRB 2021	6140 5th Ave S	62nd St E	44.89112745	-93.26931848	Street Tree (Boulevard)	Cladrastis kentukea (Yellowwood American)	Cladrastis kentukea	Yellowwood American)	RootBag	1.5			2020	April - May
118148	MPRB 2021	6140 5th Ave S	62nd St E	44.89109371	-93.2695367	Street Tree (Boulevard)	Gymnocladus dioicus 'Espresso' (Coffeetree Kentucky 'Espresso'	Gymnocladus dioicus 'Espresso'	Coffeetree Kentucky 'Esp	Bareroo	1.5			2019	April - May
118169	MPRB 2021	6141 15th Ave S	na	44.89102852	-93.25410248	Street Tree (Boulevard)	Cladrastis kentukea (Yellowwood American)	Cladrastis kentukea	Yellowwood American)	RootBag	1.5			2020	April - May
118185	MPRB 2021	6143 Loren Dr	na	44.89129094	-93.26175521	Street Tree (Boulevard)	Ginkgo biloba 'Autumn Gold' (Ginkgo 'Autumn Gold')	Ginkgo biloba 'Autumn Gold'	Ginkgo 'Autumn Gold')	Bareroo	1.5			2021	April - May
118190	MPRB 2022	6143 Loren Dr	na	44.89110055	-93.26212554	Street Tree (Boulevard)	Celtis occidentalis (*Hackberry Common)	Celtis occidentalis	Container #20	1.5	2022 - Planting Spring - Replacement - Ash	04/21/2022		April - May
118191	MPRB 2021	6144 15th Ave S	62nd St E	44.89076897	-93.25440431	Street Tree (Boulevard)	Catalpa speciosa (Catalpa Northern)	Catalpa speciosa	Catalpa Northern)	Bareroo	1.5			2019	April - May
118193	MPRB 2021	6144 Bloomington Ave	na	44.89090911	-93.25297263	Street Tree (Boulevard)	Phellodendron lavallei 'Longenecker' (Corktree 'Eye Stopper')	Phellodendron lavallei 'Longenecker'	Corktree 'Eye Stopper')	Bareroo	1.25			2019	April - May
118200	MPRB 2021	6145 15th Ave S	na	44.89081734	-93.25410712	Street Tree (Boulevard)	Catalpa speciosa (Catalpa Northern)	Catalpa speciosa	Catalpa Northern)	Bareroo	1.5			2019	April - May
118203	MPRB 2022	6145 15th Ave S	62nd St E	44.89076831	-93.25382469	Street Tree (Boulevard)	Ginkgo biloba 'The President' (Ginkgo 'Presidential Gold')	Ginkgo biloba 'The President'	Bareroot	1.5	2022 - Planting Spring - Replacement - Ash	04/14/2022		April - May
118205	MPRB 2021	6145 14th Ave S	62nd St E	44.890767	-93.25528515	Street Tree (Boulevard)	Catalpa speciosa (Catalpa Northern)	Catalpa speciosa	Catalpa Northern)	Bareroo	1.5			2019	April - May
118240	MPRB 2021	615 Lake St E	na	44.94816103	-93.26655904	Street Tree (Boulevard)	Larix kaempferi (Larch Japanese)	Larix kaempferi	Larch Japanese)	B & B	1.5			2019	April - May
118243	MPRB 2022	615 35th St W	na	44.9394436	-93.28758003	Street Tree (Boulevard)	Ginkgo biloba 'The President' (Ginkgo 'Presidential Gold')	Ginkgo biloba 'The President'	Bareroot	1.25	2022 - Planting Spring - Citizen	04/19/2022		April - May
118244	MPRB 2021	6150 Park Ave	na	44.89179523	-93.26714729	Street Tree (Boulevard)	Cladrastis kentukea 'Perkins Pink' (Yellowwood American 'Perkir	Cladrastis kentukea 'Perkins Pink'	Yellowwood American 'Pe	Bareroo	1.5			2021	April - May
118246	MPRB 2021	6150 Park Ave	na	44.8917995	-93.26703824	Street Tree (Boulevard)	Catalpa speciosa (Catalpa Northern)	Catalpa speciosa	Catalpa Northern)	Bareroo	1.5			2019	April - May
118249	MPRB 2021	6151 Elliot Ave	na	44.89098658	-93.26162289	Street Tree (Boulevard)	Catalpa speciosa (Catalpa Northern)	Catalpa speciosa	Catalpa Northern)	Bareroo	1.5			2019	April - May
118255	MPRB 2021	6158 Park Ave	na	44.89179391	-93.26728511	Street Tree (Boulevard)	Ginkgo biloba 'Autumn Gold' (Ginkgo 'Autumn Gold')	Ginkgo biloba 'Autumn Gold'	Ginkgo 'Autumn Gold')	Bareroo	1.5			2021	April - May
118279	MPRB 2021	616 38th St E	Oakland Ave	44.93432454	-93.26634923	Street Tree (Boulevard)	Betula nigra (Birch River)	Betula nigra	Birch River)	Bareroo	1.5			2019	April - May
118280	MPRB 2021	618 33rd St E	33rd St E	44.94323794	-93.26661105	Street Tree (Boulevard)	Cladrastis kentukea (Yellowwood American)	Cladrastis kentukea	Yellowwood American)	Bareroo	1.5			2020	April - May
118284	MPRB 2021	616 53rd St W	West Minnehaha Pkwy	44.90761014	-93.28796609	Street Tree (Boulevard)	Gymnocladus dioicus 'Espresso' (Coffeetree Kentucky 'Espresso'	Gymnocladus dioicus 'Espresso'	Coffeetree Kentucky 'Esp	Bareroo	1.5			2020	April - May
118300	MPRB 2021	618 58th St E	na	44.89894524	-93.2657425	Street Tree (Boulevard)	Catalpa speciosa (Catalpa Northern)	Catalpa speciosa	Catalpa Northern)	Bareroo	1.5			2019	April - May
118301	MPRB 2021	618 37th St E	na	44.93613621	-93.26638254	Street Tree (Boulevard)	Catalpa speciosa (Catalpa Northern)	Catalpa speciosa	Catalpa Northern)	Bareroo	1.5			2019	April - May
118305	MPRB 2021	618 36th St E	na	44.93791642	-93.26640513	Street Tree (Boulevard)	Larix kaempferi (Larch Japanese)	Larix kaempferi	Larch Japanese)	B & B	1.5			2019	April - May
118308	MPRB 2022	618 22nd St E	na	44.96095344	-93.26658549	Street Tree (Boulevard)	Catalpa speciosa (Catalpa Northern)	Catalpa speciosa	Bareroot	1.5	2022 - Planting Spring - Replacement - Other	05/03/2022		April - May
118309	MPRB 2021	618 22nd St E	Oakland Ave	44.96104007	-93.26646583	Street Tree (Boulevard)	Maackia amurensis 'JFS-Schichtel1' (Maackia 'MaacNificent')	Maackia amurensis 'JFS-Schichtel1'	Maackia 'MaacNificent')	Bareroo	1.25			2019	April - May
118310	MPRB 2021	619 57th St E	na	44.90002201	-93.26530356	Street Tree (Boulevard)	Gymnocladus dioicus 'Espresso' (Coffeetree Kentucky 'Espresso'	Gymnocladus dioicus 'Espresso'	Coffeetree Kentucky 'Esp	Bareroo	1.5			2019	April - May
118311	MPRB 2021	619 57th St E	na	44.89995688	-93.2652267	Street Tree (Boulevard)	Cladrastis kentukea (Yellowwood American)	Cladrastis kentukea	Yellowwood American)	RootBag	1.5			2020	April - May
118319	MPRB 2021	619 36th St E	na	44.93761545	-93.26639602	Street Tree (Boulevard)	Larix kaempferi (Larch Japanese)	Larix kaempferi	Larch Japanese)	B & B	1.5			2019	April - May
118325	MPRB 2021	619 37th St E	na	44.9356996	-93.26637219	Street Tree (Boulevard)	Larix kaempferi (Larch Japanese)	Larix kaempferi	Larch Japanese)	B & B	1.5			2019	April - May
118346	MPRB 2021	620 East Minnehaha Pkwy	na	44.9129434	-93.26643301	Street Tree (Boulevard)	Quercus rubra (*Oak Northern Red)	Quercus rubra	*Oak Northern Red)	Bareroo	1.5			2021	April - May
118354	MPRB 2021	620 34th St W	Garfield Ave	44.94208841	-93.28694627	Street Tree (Boulevard)	Platanus x acerifolia 'Bloodgood' (Planetree London 'Bloodgood'	Platanus x acerifolia 'Bloodgood'	Planetree London 'Blood	Bareroo	1.5			2019	April - May
118358	MPRB 2021	620 34th St W	33rd St W	44.94286394	-93.2878377	Street Tree (Boulevard)	Catalpa speciosa (Catalpa Northern)	Catalpa speciosa	Catalpa Northern)	Bareroo	1.5			2021	April - May
118362	MPRB 2021	620 34th St W	34th St W	44.9413775	-93.28735539	Street Tree (Boulevard)	Amelanchier x grandiflora 'Autumn Brilliance' (Serviceberry 'Aut	Amelanchier x grandiflora 'Autumn Brilliance'	Serviceberry 'Autumn Bril	Bareroo	1.5			2021	April - May

118372	MPRB 2021	620	34th St W	Lyndale Ave S	44.94273851	-93.2880405	Street Tree (Boulevard)	Gymnocladus dioicus 'McKBranched' (Coffeetree Kentucky 'Dec	Gymnocladus dioicus 'McKBranched'	Coffeetree Kentucky 'Dec	Bareroo	1.5				2020	April - May
118378	MPRB 2021	620	37th St E	Oakland Ave	44.93622983	-93.26623975	Street Tree (Boulevard)	Prunus virginiana 'Schubert' (Chokecherry 'Canada Red')	Prunus virginiana 'Schubert'	Chokecherry 'Canada Red	Bareroo	1.5				2020	April - May
118382	MPRB 2021	620	34th St W	na	44.9413786	-93.28787279	Street Tree (Boulevard)	Amelanchier x grandiflora 'Autumn Brilliance' (Serviceberry 'Aut	Amelanchier x grandiflora 'Autumn Brilliance'	Serviceberry 'Autumn Bril	Bareroo	1.5				2021	April - May
118385	MPRB 2022	620	34th St W	Lyndale Ave S	44.94234775	-93.28805126	Street Tree (Boulevard)	Larix laricina (Tamarack)	Larix laricina	B & B	1.5	2022 - Planting Spring - Replacement - Ash	05/09/2022			2022	April - May
118386	MPRB 2022	620	34th St W	Lyndale Ave S	44.94179329	-93.2880705	Street Tree (Boulevard)	Catalpa speciosa (Catalpa Northern)	Catalpa speciosa	Bareroot	1.5	2022 - Planting Spring - More Trees Please	04/25/2022			2022	April - May
118387	MPRB 2022	620	34th St W	Lyndale Ave S	44.94199076	-93.28807174	Street Tree (Boulevard)	Larix laricina (Tamarack)	Larix laricina	B & B	1.5	2022 - Planting Spring - Replacement - Other	05/09/2022			2022	April - May
118393	MPRB 2021	621	36th St E	na	44.93753748	-93.26625879	Street Tree (Boulevard)	Gymnocladus dioicus 'Espresso' (Coffeetree Kentucky 'Espresso'	Gymnocladus dioicus 'Espresso'	Coffeetree Kentucky 'Esp	Bareroo	1.5				2019	April - May
118395	MPRB 2021	621	37th St E	na	44.93591303	-93.26615865	Street Tree (Boulevard)	Catalpa speciosa (Catalpa Northern)	Catalpa speciosa	Catalpa Northern)	Bareroo	1.5				2019	April - May
118399	MPRB 2021	621	36th St E	na	44.93761157	-93.2662491	Street Tree (Boulevard)	Gymnocladus dioicus 'Espresso' (Coffeetree Kentucky 'Espresso'	Gymnocladus dioicus 'Espresso'	Coffeetree Kentucky 'Esp	Bareroo	1.5				2019	April - May
118400	MPRB 2021	621	36th St E	Oakland Ave	44.93746379	-93.26625728	Street Tree (Boulevard)	Prunus virginiana 'Schubert' (Chokecherry 'Canada Red')	Prunus virginiana 'Schubert'	Chokecherry 'Canada Red	Bareroo	1.5				2020	April - May
118416	MPRB 2021	625	31st St W	na	44.9465317	-93.28786339	Street Tree (Boulevard)	Celtis occidentalis (*Hackberry Common)	Celtis occidentalis	*Hackberry Common)	Contain	1.5				2019	April - May
118417	MPRB 2021	625	31st St W	Garfield Ave	44.94599535	-93.28691584	Street Tree (Boulevard)	Betula nigra (Birch River)	Betula nigra	Birch River)	Contain	1.5				2021	April - May
118430	MPRB 2021	625	31st St W	na	44.94652562	-93.28764474	Street Tree (Boulevard)	Celtis occidentalis (*Hackberry Common)	Celtis occidentalis	*Hackberry Common)	Contain	1.5				2019	April - May
118444	MPRB 2022	625	19th St E	na	44.96390251	-93.266308	Street Tree (Boulevard)	Quercus ellipsoidalis 'Bailskies' (Oak Northern Pin 'Majestic Skie	Quercus ellipsoidalis 'Bailskies'	Container #20	1.5	2022 - Planting Spring - Replacement - Other	05/02/2022			2022	April - May
118459	MPRB 2021	629	42nd St E	na	44.92686965	-93.26599583	Street Tree (Boulevard)	Gleditsia triacanthos var. inermis 'Skycole' (Honeylocust Comm	Gleditsia triacanthos var. inermis 'Skycole'	Honeylocust Common Th	Bareroo	1.5				2020	April - May
118501	MPRB 2022	640	Lake St E	na	44.94844924	-93.26561556	Street Tree (Boulevard)	Pyrus ussuriensis 'Bailfrost' (Pear Ussurian 'Mountain Frost')	Pyrus ussuriensis 'Bailfrost'	Container #10	1.5	2022 - Planting Spring - Replacement - Other	05/16/2022			2022	April - May
118503	MPRB 2021	3649	3rd Ave S	na	44.93628693	-93.27266753	Street Tree (Boulevard)	Gymnocladus dioicus 'Espresso' (Coffeetree Kentucky 'Espresso'	Gymnocladus dioicus 'Espresso'	Coffeetree Kentucky 'Esp	Bareroo	1.5				2019	April - May
118521	MPRB 2021	5727	Portland Ave	na	44.89945471	-93.26665095	Street Tree (Boulevard)	Catalpa speciosa (Catalpa Northern)	Catalpa speciosa	Catalpa Northern)	Bareroo	1.5				2019	April - May
118551	MPRB 2021	709	57th St E	na	44.89905818	-93.26410514	Street Tree (Boulevard)	Cladrastis kentukea (Yellowwood American)	Cladrastis kentukea	Yellowwood American)	RootBag	1.5				2020	April - May
118571	MPRB 2021	3500	Columbus Ave	na	44.93944938	-93.26391081	Street Tree (Boulevard)	Larix kaempferi (Larch Japanese)	Larix kaempferi	Larch Japanese)	B & B	1.5				2019	April - May
118572	MPRB 2021	3500	Columbus Ave	na	44.93937157	-93.26390823	Street Tree (Boulevard)	Gymnocladus dioicus 'Espresso' (Coffeetree Kentucky 'Espresso'	Gymnocladus dioicus 'Espresso'	Coffeetree Kentucky 'Esp	Bareroo	1.5				2019	April - May
118574	MPRB 2022	715	61st St E	na	44.89246244	-93.26450374	Street Tree (Boulevard)	Amelanchier x grandiflora 'Autumn Brilliance' (Serviceberry 'Aut	Amelanchier x grandiflora 'Autumn Brilliance'	Bareroot	1.5	2022 - Planting Spring - Replacement - Other	04/14/2022			2022	April - May
118579	MPRB 2021	715	32nd St E	na	44.94467864	-93.26427958	Street Tree (Boulevard)	Carpinus caroliniana (Beech Blue - Musclewood)	Carpinus caroliniana	Beech Blue - Musclewooc	Contain	1.5				2021	April - May
118580	MPRB 2022	3200	Columbus Ave	na	44.94462412	-93.26396854	Street Tree (Boulevard)	Cladrastis kentukea (Yellowwood American)	Cladrastis kentukea	Bareroot	1.5	2022 - Planting Spring - Citizen	05/05/2022			2022	April - May
118581	MPRB 2021	3201	Columbus Ave	Columbus Ave	44.94462611	-93.26383009	Street Tree (Boulevard)	Cladrastis kentukea (Yellowwood American)	Cladrastis kentukea	Yellowwood American)	Bareroo	1.5				2020	April - May
118594	MPRB 2021	716	58th St E	na	44.89816147	-93.26420049	Street Tree (Boulevard)	Catalpa speciosa (Catalpa Northern)	Catalpa speciosa	Catalpa Northern)	Bareroo	1.5				2019	April - May
118596	MPRB 2022	719	61st St E	na	44.89246221	-93.26428115	Street Tree (Boulevard)	Amelanchier x grandiflora 'Autumn Brilliance' (Serviceberry 'Aut	Amelanchier x grandiflora 'Autumn Brilliance'	Bareroot	1.5	2022 - Planting Spring - Replacement - Other	04/14/2022			2022	April - May
118624	MPRB 2021	720	38th St E	Columbus Ave	44.93427635	-93.2638278	Street Tree (Boulevard)	Gymnocladus dioicus 'Espresso' (Coffeetree Kentucky 'Espresso'	Gymnocladus dioicus 'Espresso'	Coffeetree Kentucky 'Esp	Bareroo	1.5				2019	April - May
118629	MPRB 2021	720	38th St E	Columbus Ave	44.93439827	-93.26383681	Street Tree (Boulevard)	Betula nigra (Birch River)	Betula nigra	Birch River)	Bareroo	1.5				2019	April - May
118635	MPRB 2022	742	East Minnehaha Pkwy	Chicago Ave	44.9116517	-93.26276504	Street Tree (Boulevard)	Betula nigra (Birch River)	Betula nigra	Bareroot	1.5	2022 - Planting Spring - Replacement - Ash	05/16/2022			2022	April - May
118637	MPRB 2021	722	38th St E	Columbus Ave	44.93437762	-93.26368615	Street Tree (Boulevard)	Catalpa speciosa (Catalpa Northern)	Catalpa speciosa	Catalpa Northern)	Bareroo	1.5				2019	April - May
118638	MPRB 2021	722	38th St E	Columbus Ave	44.93451423	-93.26368653	Street Tree (Boulevard)	Larix kaempferi (Larch Japanese)	Larix kaempferi	Larch Japanese)	B & B	1.5				2019	April - May
118639	MPRB 2021	722	38th St E	Columbus Ave	44.93427856	-93.26368636	Street Tree (Boulevard)	Catalpa speciosa (Catalpa Northern)	Catalpa speciosa	Catalpa Northern)	Bareroo	1.5				2019	April - May
118656	MPRB 2022	725	49th St E	49th St E	44.91425553	-93.2634077	Street Tree (Boulevard)	Quercus bicolor (*Oak Bicolor - Swamp White)	Quercus bicolor	Bareroot	1.5	2022 - Planting Spring - More Trees Please	04/20/2022			2022	April - May
118672	MPRB 2021	725	57th St E	na	44.89884323	-93.2635647	Street Tree (Boulevard)	Gymnocladus dioicus 'Espresso' (Coffeetree Kentucky 'Espresso'	Gymnocladus dioicus 'Espresso'	Coffeetree Kentucky 'Esp	Bareroo	1.5				2019	April - May
118689	MPRB 2021	728	33rd St E	na	44.94322689	-93.26344099	Street Tree (Boulevard)	Larix kaempferi (Larch Japanese)	Larix kaempferi	Larch Japanese)	B & B	1.5				2019	April - May
118697	MPRB 2021	734	East Minnehaha Pkwy	na	44.91132083	-93.2633336	Street Tree (Boulevard)	Quercus bicolor (*Oak Bicolor - Swamp White)	Quercus bicolor	*Oak Bicolor - Swamp Wh	Contain	1.5				2020	April - May
118732	MPRB 2022	742	East Minnehaha Pkwy	Chicago Ave	44.9118772	-93.26276841	Street Tree (Boulevard)	Ginkgo biloba 'The President' (Ginkgo 'Presidential Gold')	Ginkgo biloba 'The President'	Bareroot	1.5	2022 - Planting Spring - Replacement - Ash	04/20/2022			2022	April - May
118738	MPRB 2021	747	60th St E	na	44.89414969	-93.26294792	Street Tree (Boulevard)	Ginkgo biloba 'Autumn Gold' (Ginkgo 'Autumn Gold')	Ginkgo biloba 'Autumn Gold'	Ginkgo 'Autumn Gold')	Bareroo	1.5				2021	April - May
118739	MPRB 2021	777	Lake St E	Columbus Ave	44.94778495	-93.26386567	Street Tree (Boulevard)	Catalpa speciosa (Catalpa Northern)	Catalpa speciosa	Catalpa Northern)	Bareroo	1.5				2019	April - May
118741	MPRB 2022	747	Lake St E	na	44.94800363	-93.26387779	Street Tree (Boulevard)	Syringa reticulata (*Lilac Japanese Tree)	Syringa reticulata	Bareroot	1.5	2022 - Planting Spring - Replacement - Other	04/25/2022			2022	April - May
118742	MPRB 2021	1929	Nicollet Ave	na	44.96274787	-93.2775055	Street Tree (Boulevard)	Phellodendron amurense 'His Majesty' (Corktree 'His Majesty')	Phellodendron amurense 'His Majesty'	Corktree 'His Majesty')	Bareroo	1.25				2019	April - May
118758	MPRB 2021	800	East Minnehaha Pkwy	na	44.91179355	-93.26235161	Street Tree (Boulevard)	Aesculus x arnoldiana 'Autumn Splendor' (Buckeye 'Autumn Spl	Aesculus x arnoldiana 'Autumn Splendor'	Buckeye 'Autumn Splend	Bareroo	1.5				2019	April - May
118763	MPRB 2022	800	East Minnehaha Pkwy	na	44.91169699	-93.26183227	Parkland/Golf Course	Prunus sargentii 'Hokkaido Normandale' (Cherry Sargent First Ed	Prunus sargentii 'Hokkaido Normandale'	Bareroot	1.5	2022 - Planting Spring - More Trees Please	04/21/2022			2022	April - May
118770	MPRB 2021	800	East Minnehaha Pkwy	Chicago Ave	44.91214739	-93.26254265	Street Tree (Boulevard)	Ostrya virginiana (*Ironwood)	Ostrya virginiana	*Ironwood)	Contain	1.5				2019	April - May
118771	MPRB 2022	800	East Minnehaha Pkwy	Chicago Ave	44.91223216	-93.26254247	Street Tree (Boulevard)	Ostrya virginiana (*Ironwood)	Ostrya virginiana	Bareroot	1.5	2022 - Planting Spring - Replacement - Ash	04/18/2022			2022	April - May
118772	MPRB 2021	800	East Minnehaha Pkwy	Chicago Ave	44.91193276	-93.2625482	Street Tree (Boulevard)	Catalpa speciosa (Catalpa Northern)	Catalpa speciosa	Catalpa Northern)	Bareroo	1.5				2020	April - May
118776	MPRB 2021	800	58th St E	58th St E	44.89796733	-93.26238683	Street Tree (Boulevard)	Phellodendron lavallei 'Longenecker' (Corktree 'Eye Stopper')	Phellodendron lavallei 'Longenecker'	Corktree 'Eye Stopper')	Bareroo	1.25				2019	April - May
118780	MPRB 2021	801	60th St E	na	44.89408748	-93.26276107	Street Tree (Boulevard)	Ginkgo biloba 'Autumn Gold' (Ginkgo 'Autumn Gold')	Ginkgo biloba 'Autumn Gold'	Ginkgo 'Autumn Gold')	Bareroo	1.5				2021	April - May
118793	MPRB 2022	4403	Chicago Ave	44th St E	44.92325078	-93.26164473	Street Tree (Boulevard)	Ostrya virginiana (*Ironwood)	Ostrya virginiana	Bareroot	1.5	2022 - Planting Spring - Replacement - Other	04/20/2022			2022	April - May
118799	MPRB 2021	1001	Lake St E	na	44.94828042	-93.25901482	Street Tree (Boulevard)	Ulmus americana 'New Harmony' (Elm American 'New Harmony'	Ulmus americana 'New Harmony'	Elm American 'New Harm	Bareroo	1.5				2019	April - May
118804	MPRB 2021	811	36th St E	36th St E	44.93770182	-93.26201406	Street Tree (Boulevard)	Ginkgo biloba 'Autumn Gold' (Ginkgo 'Autumn Gold')	Ginkgo biloba 'Autumn Gold'	Ginkgo 'Autumn Gold')	Bareroo	1.5				2019	April - May
118806	MPRB 2021	810	36th St E	na	44.93781077	-93.26186782	Street Tree (Boulevard)	Maackia amurensis 'JFS-Schichtel1' (Maackia 'MaacNificent')	Maackia amurensis 'JFS-Schichtel1'	Maackia 'MaacNificent')	Bareroo	1.5				2019	April - May
118810	MPRB 2021	813	22nd St E	na	44.96086405	-93.26176893	Street Tree (Boulevard)	Cladrastis kentukea (Yellowwood American)	Cladrastis kentukea	Yellowwood American)	Bareroo	1.5				2020	April - May
118811	MPRB 2021	814	60th St E	na	44.89458105	-93.26167765	Street Tree (Boulevard)	Gymnocladus dioicus 'Espresso' (Coffeetree Kentucky 'Espresso'	Gymnocladus dioicus 'Espresso'	Coffeetree Kentucky 'Esp	Bareroo	1.5				2019	April - May
118832	MPRB 2022	820	East Minnehaha Pkwy	na	44.91177366	-93.26154888	Street Tree (Boulevard)	Amelanchier x grandiflora 'Autumn Brilliance' (Serviceberry 'Aut	Amelanchier x grandiflora 'Autumn Brilliance'	Bareroot	1.5	2022 - Planting Spring - Replacement - Ash	04/21/2022			2022	April - May
118851	MPRB 2021	825	Lake St E	na	44.948262	-93.26171013	Street Tree (Boulevard)	Ginkgo biloba 'Autumn Gold' (Ginkgo 'Autumn Gold')	Ginkgo biloba 'Autumn Gold'	Ginkgo 'Autumn Gold')	Bareroo	1.5				2021	April - May
118853	MPRB 2021	825	Lake St E	na	44.94825951	-93.26156893	Street Tree (Boulevard)	Catalpa speciosa (Catalpa Northern)	Catalpa speciosa	Catalpa Northern)	Bareroo	1.5				2021	April - May
118869	MPRB 2021	900	East Minnehaha Pkwy	na	44.91186822	-93.26105364	Street Tree (Boulevard)	Aesculus x 'Homestead' (Buckeye 'Homestead')	Aesculus x 'Homestead'	Buckeye 'Homestead')	Bareroo	1.5				2020	April - May
118891	MPRB 2021	912	35th St E	na	44.9396287	-93.26058044	Street Tree (Boulevard)	Ginkgo biloba 'Autumn Gold' (Ginkgo 'Autumn Gold')	Ginkgo biloba 'Autumn Gold'	Ginkgo 'Autumn Gold')	Bareroo	1.5				2020	April - May
118911	MPRB 2021	918	36th St E	na	44.93780749	-93.26030015	Street Tree (Boulevard)	Amelanchier x grandiflora 'Autumn Brilliance' (Serviceberry 'Aut	Amelanchier x grandiflora 'Autumn Brilliance'	Serviceberry 'Autumn Bril	Bareroo	1.25				2021	April - May
118914	MPRB 2021	918	22nd St E	10th Ave S	44.96109259	-93.25974748	Street Tree (Boulevard)	Syringa reticulata (*Lilac Japanese Tree)	Syringa reticulata	*Lilac Japanese Tree)	Bareroo	1.5				2020	April - May
118915	MPRB 2022	918	22nd St E	na	44.96096636	-93.26051781	Street Tree (Boulevard)	Amelanchier x grandiflora 'Autumn Brilliance' (Serviceberry 'Aut	Amelanchier x grandiflora 'Autumn Brilliance'	Bareroot	1.5	2022 - Planting Spring - Replacement - Other	05/03/2022			2022	April - May
118933	MPRB 2021	920	25th St E	na	44.95740575	-93.2601963	Street Tree (Boulevard)	Ulmus americana 'Jefferson' (Elm American 'Jefferson')	Ulmus americana 'Jefferson'	Elm American 'Jefferson')	Bareroo	1.5				2021	April - May
118939	MPRB 2021	922	24th St E	na	44.96002143	-93.25973926	Street Tree (Boulevard)	Gymnocladus dioicus 'Espresso' (Coffeetree Kentucky 'Espresso'	Gymnocladus dioicus 'Espresso'	Coffeetree Kentucky 'Esp	Bareroo	1.5				2020	April - May
118940	MPRB 2021	922	24th St E	10th Ave S	44.96014424	-93.25973899	Street Tree (Boulevard)	Cladrastis kentukea (Yellowwood American)	Cladrastis kentukea	Yellowwood American)	Bareroo	1.5				2020	April - May
118942	MPRB 2022	922	24th St E	10th Ave S	44.95993957	-93.25974248	Street Tree (Boulevard)	Ulmus 'Morton Glossy' (Elm 'Triumph')	Ulmus 'Morton Glossy'	Bareroot	1.5	2022 - Planting Spring - More Trees Please	05/25/2022			2022	April - May
118943	MPRB 2022	928	Franklin Ave E	10th Ave S	44.96310872	-93.25976671	Street Tree (Boulevard)	Amelanchier x grandiflora 'Autumn Brilliance' (Serviceberry 'Aut	Amelanchier x grandiflora 'Autumn Brilliance'	Bareroot	1.5	2022 - Planting Spring - Replacement - Other	05/03/2022			2022	April - May
118946	MPRB 2021	99	54th St E	na	44.90511729	-93.27697642	Street Tree (Boulevard)	Quercus bicolor (*Oak Bicolor - Swamp White)	Quercus bicolor	*Oak Bicolor - Swamp Wh	Bareroo	1.5				2019	April - May
118947	MPRB 2021	99	54th St E	na	44.90511885	-93.27685802	Street Tree (Boulevard)	Quercus bicolor (*Oak Bicolor - Swamp White)	Quercus bicolor	*Oak Bicolor - Swamp Wh	Bareroo	1.5				2019	April - May
118963	MPRB 2021	1	Seymour Ave SE	na	44.96812996	-93.21153342	Street Tree (Boulevard)	Syringa reticulata 'Ivory Silk' (Lilac Japanese Tree 'Ivory Silk')	Syringa reticulata 'Ivory Silk'	Lilac Japanese Tree 'Ivory	Bareroo	1.5				2021	April - May
118971	MPRB 2022	10	10th St S	na	44.97557124	-93.27770154	Street Tree (Boulevard)	Celtis occidentalis (*Hackberry Common)	Celtis occidentalis	Container #20	1.5	2022 - Planting Spring - Replacement - Other	05/23/2022			2022	April - May
118976	MPRB 2021	10	10th St S	10th St S	44.97531562	-93.27747173	Street Tree (Boulevard)	Gymnocladus dioicus 'Espresso' (Coffeetree Kentucky 'Espresso'	Gymnocladus dioicus 'Espresso'	Coffeetree Kentucky 'Esp	Contain	1.5				2021	April - May
118977	MPRB 2021	10	5th St S	5th St S	44.97955465	-93.27208937	Street Tree (Boulevard)	Ginkgo biloba 'JFS-UGA2' (Ginkgo 'Golden Colonnade')	Ginkgo biloba 'JFS-UGA2'	Ginkgo 'Golden Colonnad	B & B	1.5				2021	April - May
119013	MPRB 2021	1369	Spruce Pl	Spruce Pl	44.96897958	-93.28076879	Street Tree (Boulevard)	Catalpa speciosa (Catalpa Northern)	Catalpa speciosa	Catalpa Northern)	Bareroo	1.5				2019	April - May
119020	MPRB 2021	1369	Spruce Pl	Spruce Pl	44.96902488	-93.28076807	Street Tree (Boulevard)	Betula nigra (Birch River)	Betula nigra	Birch River)	Bareroo	1.5				2020	April - May
119030	MPRB 2022	100	1st St S	na	44.98363023	-93.26603532	Street Tree (Boulevard)	Amelanchier x grandiflora 'Autumn Brilliance' (Serviceberry 'Aut	Amelanchier x grandiflora 'Autumn Brilliance'	Container #20	1.5	2022 - Planting Spring - Replacement - Other	05/23/2022			2022	April - May
119042	MPRB 2022	100	Washington Ave S	na	44.98084387	-93.26561843	Street Tree (Boulevard)	Cladrastis kentukea (Yellowwood American)	Cladrastis kentukea	Bareroot	1.5	2022 - Planting Spring - Replacement - Other	04/12/2022			2022	April - May
119043	MPRB 2022	100	Washington Ave S	na	44.98082455	-93.26558524	Street Tree (Boulevard)	Amelanchier x grandiflora 'Autumn Brilliance' (Serviceberry 'Aut	Amelanchier x grandiflora 'Autumn Brilliance'	Bareroot	1.5	2022 - Planting Spring - Replacement - Other	04/12/2022			2022	April - May
119053	MPRB 2021	2601	49th Ave N	*na	45.04387858	-93.31872716	Street Tree (Boulevard)	Gymnocladus dioicus 'Espresso' (Coffeetree Kentucky 'Espresso'	Gymnocladus dioicus 'Espresso'	Coffeetree Kentucky 'Esp	Bareroo	1.5				2021	April - May
119057	MPRB 2021	1000	62nd St W	na	44.89079997	-93.29216317	Street Tree (Boulevard)	Ginkgo biloba 'The President' (Ginkgo 'Presidential Gold')	Ginkgo biloba 'The President'	Ginkgo 'Presidential Gold	Bareroo	1.5				2021	April - May
119072	MPRB 2021	1000	Lasalle Ave	10th St S	44.9746489	-93.27649407	Street Tree (Boulevard)	Ginkgo biloba 'Magyar' (Ginkgo 'Magyar')	Ginkgo biloba 'Magyar'	Ginkgo 'Magyar')	Contain	1.5				2021	April - May
119101	MPRB 2021	1000	Plymouth Ave N	14th Ave N	44.99300377	-93.29323742	Street Tree (Boulevard)	Prunus maackii (Chokecherry Amur)	Prunus maackii	Chokecherry Amur)	Bareroo	1.5				2020	April - May
119104	MPRB 2022	1000	24th Ave NE	na	45.01212592	-93.2454048	Street Tree (Boulevard)	Gleditsia triacanthos var. inermis 'Harve' (Honeylocust Common	Gleditsia triacanthos var. inermis 'Harve'	Bareroot	1.5	2022 - Planting Spring - Replacement - Other	04/26/2022			2022	April - May
119111	MPRB 2021	1000	Plymouth Ave N	na	44.99205085	-93.2929881	Street Tree (Boulevard)	Gymnocladus dioicus 'Espresso' (Coffeetree Kentucky 'Espresso'	Gymnocladus dioicus 'Espresso'	Coffeetree Kentucky 'Esp	Bareroo	1.5				2019	April - May
119128	MPRB 2021	1000	Plymouth Ave N	Dupont Ave N	44.99242512	-93.29266436	Street Tree (Boulevard)	Alnus hirsuta 'Harbin' (Alder Manchurian 'Prairie Horizon')	Alnus hirsuta 'Harbin'	Alder Manchurian 'Prairie	Bareroo	1.5				2021	April - May
119130	MPRB 2021	1000	Plymouth Ave N	Dupont Ave N	44.99217166	-93.29266596	Street Tree (Boulevard)	Ginkgo biloba 'Autumn Gold' (Ginkgo 'Autumn Gold')	Ginkgo biloba 'Autumn Gold'	Ginkgo 'Autumn Gold')	Bareroo	1.5				2020	April - May
119131	MPRB 2021	1000	14th St E	na	44.9692071	-93.26097284	Street Tree (Boulevard)	Amelanchier x grandiflora 'Autumn Brilliance' (Serviceberry 'Aut	Amelanchier x grandiflora 'Autumn Brilliance'	Serviceberry 'Autumn Bril	Bareroo	1.5				2021	April - May
119139	MPRB 2022	1000	14th St E	na	44.97000331	-93.25948609	Parkland/Golf Course	Catalpa speciosa (Catalpa Northern)	Catalpa speciosa	Bareroot	1.5	2022 - Planting Spring - Replacement - Other	04/12/2022			2022	April - May
119145	MPRB 2022	823	10th Ave S	Elliot Ave	44.96974318	-93.26096524	Street Tree (Boulevard)	Amelanchier x grandiflora 'Autumn Brilliance' (Serviceberry 'Aut	Amelanchier x grandiflora 'Autumn Brilliance'	Bareroot	1.5	2022 - Planting Spring - Replacement - Other	04/11/2022			2022	April - May
119154	MPRB 2021	1001	25th Ave N	Dupont Ave N	45.0046736	-93.29265717	Street Tree (Boulevard)	Ginkgo biloba 'Autumn Gold' (Ginkgo 'Autumn Gold')	Ginkgo biloba 'Autumn Gold'	Ginkgo 'Autumn Gold')	Bareroo	1.5				2020	April - May
119160	MPRB 2021	1001	24th St E	24th St E	44.95905564	-93.25978606	Street Tree (Boulevard)	Carpinus caroliniana (Beech Blue - Musclewood)	Carpinus caroliniana	Beech Blue - Musclewooc	Contain	1.5				2021	April - May
119161	MPRB 2021	1001	22nd St E	10th Ave S	44.9607892	-93.25959668	Street Tree (Boulevard)	Phellodendron amurense 'His Majesty' (Corktree 'His Majesty')	Phellodendron amurense 'His Majesty'	Corktree 'His Majesty')	Bareroo	1.5				2020	April - May
119162	MPRB 2021	1001	24th St E	10th Ave S	44.95887259	-93.2599536	Street Tree (Boulevard)	Ginkgo biloba 'Autumn Gold' (Ginkgo 'Autumn Gold')	Ginkgo biloba 'Autumn Gold'	Ginkgo 'Autumn Gold')	Bareroo	1.5				2021	April - May
119169	MPRB 2022	1001	3rd Ave S	10th St S	44.97170991	-93.26958848	Street Tree (Boulevard)	Carpinus caroliniana (Beech Blue - Musclewood)	Carpinus caroliniana	Bareroot	1.5	2022 - Planting Spring - Replacement - Other	04/13/2022			2022	April - May
119174	MPRB 2021	1001	3rd Ave S	10th St S	44.97177414	-93.26975492	Street Tree (Boulevard)	Gymnocladus dioicus 'Espresso' (Coffeetree Kentucky 'Espresso'	Gymnocladus dioicus 'Espresso'	Coffeetree Kentucky 'Esp	Contain	1.5				2021	April - May
119201	MPRB 2022	1001	3rd Ave S	4th Ave S	44.97133262	-93.26960128	Street Tree (Boulevard)	Amelanchier x grandiflora 'Autumn Brilliance' (Serviceberry 'Aut	Amelanchier x grandiflora 'Autumn Brilliance'	Container #20	1.5	2022 - Planting Spring - Replacement - Other	05/09/2022			2022	April - May
119210	MPRB 2021	1001	Plymouth Ave N	na	44.99189477	-93.29365595	Street Tree (Boulevard)	Prunus virginiana 'Schubert' (Chokecherry 'Canada Red')	Prunus virginiana 'Schubert'	Chokecherry 'Canada Red	Bareroo	1.5				2020	April - May
119240	MPRB 2022	1003	19th Ave NE	Polk St NE	45.00815803	-93.24552637	Street Tree (Boulevard)	Larix laricina (Tamarack)	Larix laricina	Container #25	1.5	2022 - Planting Spring - Citizen	05/20/2022			2022	April - May
119244	MPRB 2022	1004	East Minnehaha Pkwy	na	44.91271883	-93.25966701	Street Tree (Boulevard)	Ostrya virginiana (*Ironwood)	Ostrya virginiana	Bareroot	1.5	2022 - Planting Spring - Replacement - Other	04/18/2022			2022	April - May

119247	MPRB	2021	1004	18 1/2 Ave NE	na	45.00688514	-93.24523989	Street Tree (Boulevard)	Catalpa speciosa (Catalpa Northern)	Catalpa speciosa	Catalpa Northern)	Bareroo	1.5			2021	April - May
119260	MPRB	2021	1005	Portland Ave	10th St S	44.97034535	-93.2662991	Street Tree (Boulevard)	Maackia amurensis (Maackia Amur)	Maackia amurensis	Maackia Amur)	Bareroo	1.5			2021	April - May
119274	MPRB	2021	1008	East Minnehaha Pkwy	na	44.91278988	-93.25942601	Street Tree (Boulevard)	Catalpa speciosa (Catalpa Northern)	Catalpa speciosa	Catalpa Northern)	Bareroo	1.5			2020	April - May
119277	MPRB	2021	1008	Lowry Ave N	na	45.01320754	-93.29238296	Street Tree (Boulevard)	Gymnocladus dioicus 'Espresso' (Coffeetree Kentucky 'Espresso'	Gymnocladus dioicus 'Espresso'	Coffeetree Kentucky 'Esp	Bareroo	1.5			2019	April - May
119312	MPRB	2021	1010	Essex St SE	na	44.97130672	-93.22389104	Street Tree (Boulevard)	Quercus bicolor (*Oak Bicolor - Swamp White)	Quercus bicolor	*Oak Bicolor - Swamp Wh	Bareroo	1.5			2020	April - May
119313	MPRB	2021	1010	Lyndale Ave N	na	44.98906398	-93.28598392	Street Tree (Boulevard)	Syringa reticulata 'Ivory Silk' (Lilac Japanese Tree 'Ivory Silk')	Syringa reticulata 'Ivory Silk'	Lilac Japanese Tree 'Ivory	Bareroo	1.5			2019	April - May
119339	MPRB	2021	1011	24th St E	24th St E	44.95905815	-93.25964043	Street Tree (Boulevard)	Gymnocladus dioicus 'Espresso' (Coffeetree Kentucky 'Espresso'	Gymnocladus dioicus 'Espresso'	Coffeetree Kentucky 'Esp	Bareroo	1.5			2019	April - May
119340	MPRB	2021	1011	24th St E	24th St E	44.9590553	-93.2594724	Street Tree (Boulevard)	Gymnocladus dioicus 'Espresso' (Coffeetree Kentucky 'Espresso'	Gymnocladus dioicus 'Espresso'	Coffeetree Kentucky 'Esp	Bareroo	1.5			2019	April - May
119358	MPRB	2021	1012	18 1/2 Ave NE	na	45.00688641	-93.24497282	Street Tree (Boulevard)	Gleditsia triacanthos var. inermis 'Harve' (Honeylocust Common	Gleditsia triacanthos var. inermis 'Harve'	Honeylocust Common Th	Bareroo	1.5			2019	April - May
119369	MPRB	2021	1014	18 1/2 Ave NE	na	45.00688782	-93.24482977	Street Tree (Boulevard)	Catalpa speciosa (Catalpa Northern)	Catalpa speciosa	Catalpa Northern)	Bareroo	1.5			2020	April - May
119386	MPRB	2021	1015	20th Ave NE	na	45.00895658	-93.24478001	Street Tree (Boulevard)	Pyrus 'NCPX2' P.A.F. (Pear 'Chastity')	Pyrus 'NCPX2' P.A.F.	Pear 'Chastity')	Bareroo	1.25			2019	April - May
119396	MPRB	2021	1600	Emerson Ave N	16th Ave N	44.99528708	-93.29358159	Street Tree (Boulevard)	Maackia amurensis (Maackia Amur)	Maackia amurensis	Maackia Amur)	Bareroo	1.5			2019	April - May
119408	MPRB	2021	1018	5th St N	na	44.98825131	-93.2845692	Street Tree (Boulevard)	Ostrya virginiana (*Ironwood)	Ostrya virginiana	*Ironwood)	Contain	1.5			2019	April - May
119417	MPRB	2021	1018	20th Ave NE	na	45.0088578	-93.24456097	Street Tree (Boulevard)	Catalpa speciosa (Catalpa Northern)	Catalpa speciosa	Catalpa Northern)	Bareroo	1.5			2020	April - May
119437	MPRB	2021	1020	25th St E	na	44.95740608	-93.2589498	Street Tree (Boulevard)	Ginkgo biloba 'Autumn Gold' (Ginkgo 'Autumn Gold')	Ginkgo biloba 'Autumn Gold'	Ginkgo 'Autumn Gold')	Bareroo	1.5			2021	April - May
119444	MPRB	2021	1020	23rd Ave NE	na	45.0108384	-93.24444503	Street Tree (Boulevard)	Catalpa speciosa (Catalpa Northern)	Catalpa speciosa	Catalpa Northern)	Bareroo	1.5			2020	April - May
119446	MPRB	2022	1020	34th Ave N	na	45.01678043	-93.29268837	Street Tree (Boulevard)	Gymnocladus dioicus 'Espresso' (Coffeetree Kentucky 'Espresso'	Gymnocladus dioicus 'Espresso'	Bareroot	1.5	2022 - Planting Spring - Replacement - Other	04/18/2022		April - May
119458	MPRB	2021	1022	26th Ave N	Dupont Ave N	45.00619653	-93.29297344	Street Tree (Boulevard)	Catalpa speciosa (Catalpa Northern)	Catalpa speciosa	Catalpa Northern)	Contain	1.5			2019	April - May
119460	MPRB	2021	1022	23rd Ave NE	na	45.01083965	-93.24429683	Street Tree (Boulevard)	Gymnocladus dioicus 'J.C.McDaniel' (Coffeetree Kentucky 'Prairi	Gymnocladus dioicus 'J.C.McDaniel'	Coffeetree Kentucky 'Pra	Bareroo	1.25			2021	April - May
119462	MPRB	2021	1022	20th Ave NE	na	45.00885544	-93.24438425	Street Tree (Boulevard)	Phellodendron amurense 'His Majesty' (Corktree 'His Majesty')	Phellodendron amurense 'His Majesty'	Corktree 'His Majesty')	Bareroo	1.25			2019	April - May
119465	MPRB	2021	1024	36th St E	11th Ave S	44.93813451	-93.25883313	Street Tree (Boulevard)	Gymnocladus dioicus 'McKBranched' (Coffeetree Kentucky 'Dec	Gymnocladus dioicus 'McKBranched'	Coffeetree Kentucky 'Dec	Bareroo	1.5			2021	April - May
119469	MPRB	2021	1024	36th St E	11th Ave S	44.93803454	-93.25883395	Street Tree (Boulevard)	Quercus rubra (*Oak Northern Red)	Quercus rubra	*Oak Northern Red)	Bareroo	1.5			2021	April - May
119476	MPRB	2021	1025	18 1/2 Ave NE	na	45.00698881	-93.24444513	Street Tree (Boulevard)	Gymnocladus dioicus 'Espresso' (Coffeetree Kentucky 'Espresso'	Gymnocladus dioicus 'Espresso'	Coffeetree Kentucky 'Esp	Bareroo	1.5			2020	April - May
119517	MPRB	2021	1030	West Broadway	Emerson Ave N	44.99971858	-93.29401724	Street Tree (Boulevard)	Gleditsia triacanthos var. inermis 'Impcole' (Honeylocust Comm	Gleditsia triacanthos var. inermis 'Impcole'	Honeylocust Common Th	Bareroo	1.5			2019	April - May
119519	MPRB	2021	220	11th St S	3rd Ave S	44.97148091	-93.27134284	Street Tree (Boulevard)	Ulmus 'New Horizon' (Elm 'New Horizon')	Ulmus 'New Horizon'	Elm 'New Horizon')	Contain	1.5			2020	April - May
119525	MPRB	2021	1030	23rd Ave NE	Taylor St NE	45.01053017	-93.24388663	Street Tree (Boulevard)	Ostrya virginiana (*Ironwood)	Ostrya virginiana	*Ironwood)	Contain	1.5			2020	April - May
119535	MPRB	2022	1031	23rd Ave NE	Taylor St NE	45.01113643	-93.24387665	Street Tree (Boulevard)	Gleditsia triacanthos var. inermis 'Harve' (Honeylocust Common	Gleditsia triacanthos var. inermis 'Harve'	Bareroot	1.5	2022 - Planting Spring - Replacement - Other	04/29/2022		April - May
119537	MPRB	2022	1031	19th Ave NE	na	45.0079812	-93.2441847	Street Tree (Boulevard)	Maackia amurensis 'JFS-Schichtel1' (Maackia 'MaacNificent')	Maackia amurensis 'JFS-Schichtel1'	RootBag #30 Container	1.5	2022 - Planting Spring - Replacement - Other	05/19/2022		April - May
119545	MPRB	2022	1035	Franklin Ave E	na	44.96262434	-93.25841821	Street Tree (Boulevard)	Amelanchier x grandiflora 'Autumn Brilliance' (Serviceberry 'Aut	Amelanchier x grandiflora 'Autumn Brilliance'	Container #20	1.5	2022 - Planting Spring - Replacement - Other	05/05/2022		April - May
119551	MPRB	2021	104	Seymour Ave SE	na	44.96647532	-93.21295706	Street Tree (Boulevard)	Pyrus 'NCPX2' P.A.F. (Pear 'Chastity')	Pyrus 'NCPX2' P.A.F.	Pear 'Chastity')	Bareroo	1.25			2019	April - May
119553	MPRB	2021	108	Emerald St	na	44.9655032	-93.20781852	Street Tree (Boulevard)	Ostrya virginiana (*Ironwood)	Ostrya virginiana	*Ironwood)	Contain	1.5			2019	April - May
119566	MPRB	2021	1055	5th St N	na	44.98884518	-93.28567046	Street Tree (Boulevard)	Maackia amurensis (Maackia Amur)	Maackia amurensis	Maackia Amur)	Bareroo	1.5			2021	April - May
119567	MPRB	2021	1055	5th St N	na	44.98875043	-93.28554312	Street Tree (Boulevard)	Malus 'Prairifire' (Crabapple 'Prairifire')	Malus 'Prairifire'	Crabapple 'Prairifire')	Bareroo	1.5			2021	April - May
119568	MPRB	2021	1055	5th St N	na	44.98867936	-93.28544322	Street Tree (Boulevard)	Prunus virginiana 'Schubert' (Chokecherry 'Canada Red')	Prunus virginiana 'Schubert'	Chokecherry 'Canada Red	Bareroo	1.5			2021	April - May
119572	MPRB	2021	1064	5th St N	na	44.98878921	-93.28532338	Street Tree (Boulevard)	Ginkgo biloba 'The President' (Ginkgo 'Presidential Gold')	Ginkgo biloba 'The President'	Ginkgo 'Presidential Gold	Bareroo	1.5			2020	April - May
119598	MPRB	2021	109	36th St W	na	44.93764963	-93.28022507	Street Tree (Boulevard)	Prunus virginiana 'Schubert' (Chokecherry 'Canada Red')	Prunus virginiana 'Schubert'	Chokecherry 'Canada Red	Bareroo	1.5			2019	April - May
119601	MPRB	2021	11	River Terrace Ct	na	44.95687352	-93.20855148	Street Tree (Median)	Quercus bicolor (*Oak Bicolor - Swamp White)	Quercus bicolor	*Oak Bicolor - Swamp Wh	Bareroo	1.5			2019	April - May
119622	MPRB	2022	1100	24th Ave N	Emerson Ave N	45.00383884	-93.29419295	Street Tree (Boulevard)	Catalpa speciosa (Catalpa Northern)	Catalpa speciosa	Bareroot	1.5	2022 - Planting Spring - Replacement - Other	04/21/2022		April - May
119628	MPRB	2022	1100	36th St E	11th Ave S	44.93814894	-93.25867585	Street Tree (Boulevard)	Prunus virginiana 'Schubert' (Chokecherry 'Canada Red')	Prunus virginiana 'Schubert'	Bareroot	1.5	2022 - Planting Spring - More Trees Please	04/27/2022		April - May
119631	MPRB	2021	1113	Franklin Ave E	21st St E	44.96187846	-93.25749611	Street Tree (Boulevard)	Ginkgo biloba 'The President' (Ginkgo 'Presidential Gold')	Ginkgo biloba 'The President'	Ginkgo 'Presidential Gold	Bareroo	1.5			2021	April - May
119636	MPRB	2021	1100	Washington Ave S	Washington Ave S	44.97537022	-93.25262784	Street Tree (Boulevard)	Aesculus x 'Homestead' (Buckeye 'Homestead')	Aesculus x 'Homestead'	Buckeye 'Homestead')	Contain	1.5			2020	April - May
119644	MPRB	2021	1104	24th Ave NE	na	45.01213496	-93.24342797	Street Tree (Boulevard)	Phellodendron amurense 'His Majesty' (Corktree 'His Majesty')	Phellodendron amurense 'His Majesty'	Corktree 'His Majesty')	Bareroo	1.5			2021	April - May
119645	MPRB	2021	1100	Washington Ave S	Washington Ave S	44.97511821	-93.2520336	Street Tree (Boulevard)	Celtis occidentalis (*Hackberry Common)	Celtis occidentalis	*Hackberry Common)	Contain	1.5			2019	April - May
119648	MPRB	2022	1100	5th St S	na	44.97187587	-93.25405611	Street Tree (Boulevard)	Ginkgo biloba 'Autumn Gold' (Ginkgo 'Autumn Gold')	Ginkgo biloba 'Autumn Gold'	Bareroot	1.5	2022 - Planting Spring - More Trees Please	04/11/2022		April - May
119650	MPRB	2022	1100	5th St S	na	44.97226207	-93.25482246	Street Tree (Boulevard)	Catalpa speciosa (Catalpa Northern)	Catalpa speciosa	Bareroot	1.5	2022 - Planting Spring - Replacement - Other	04/11/2022		April - May
119652	MPRB	2021	1100	5th St S	na	44.97231377	-93.25493393	Street Tree (Boulevard)	Gymnocladus dioicus 'Espresso' (Coffeetree Kentucky 'Espresso'	Gymnocladus dioicus 'Espresso'	Coffeetree Kentucky 'Esp	Bareroo	1.5			2019	April - May
119654	MPRB	2021	1100	5th St S	na	44.9724443	-93.25524152	Street Tree (Boulevard)	Gymnocladus dioicus 'Espresso' (Coffeetree Kentucky 'Espresso'	Gymnocladus dioicus 'Espresso'	Coffeetree Kentucky 'Esp	Bareroo	1.5			2019	April - May
119655	MPRB	2021	1100	24th Ave NE	na	45.01212993	-93.24363101	Street Tree (Boulevard)	Gymnocladus dioicus 'J.C.McDaniel' (Coffeetree Kentucky 'Prairi	Gymnocladus dioicus 'J.C.McDaniel'	Coffeetree Kentucky 'Pra	Bareroo	1.25			2021	April - May
119663	MPRB	2021	1100	Stinson Blvd NE	na	44.99884075	-93.22706343	Street Tree (Boulevard)	Amelanchier x grandiflora 'Autumn Brilliance' (Serviceberry 'Aut	Amelanchier x grandiflora 'Autumn Brilliance'	Serviceberry 'Autumn Bril	Bareroo	1.5			2021	April - May
119666	MPRB	2021	1100	Stinson Blvd NE	na	44.99909028	-93.22727296	Street Tree (Boulevard)	Syringa reticulata 'Ivory Silk' (Lilac Japanese Tree 'Ivory Silk')	Syringa reticulata 'Ivory Silk'	Lilac Japanese Tree 'Ivory	Bareroo	1.5			2021	April - May
119667	MPRB	2021	1100	Stinson Blvd NE	na	44.99915852	-93.22727277	Street Tree (Boulevard)	Syringa reticulata 'Ivory Silk' (Lilac Japanese Tree 'Ivory Silk')	Syringa reticulata 'Ivory Silk'	Lilac Japanese Tree 'Ivory	Bareroo	1.5			2021	April - May
119671	MPRB	2022	1100	Washington Ave S	12th Ave S	44.97513938	-93.25164825	Street Tree (Boulevard)	Syringa reticulata 'Ivory Silk' (Lilac Japanese Tree 'Ivory Silk')	Syringa reticulata 'Ivory Silk'	Bareroot	1.5	2022 - Planting Spring - Replacement - Other	4/11/2022		April - May
119674	MPRB	2021	1101	Harmon Pl	12th St S	44.97341137	-93.27910941	Street Tree (Boulevard)	Ginkgo biloba 'The President' (Ginkgo 'Presidential Gold')	Ginkgo biloba 'The President'	Ginkgo 'Presidential Gold	Bareroo	1.5			2019	April - May
119676	MPRB	2021	1101	Harmon Pl	12th St S	44.97334802	-93.27905816	Street Tree (Boulevard)	Celtis occidentalis (*Hackberry Common)	Celtis occidentalis	*Hackberry Common)	Contain	1.5			2020	April - May
119679	MPRB	2021	1101	Harmon Pl	12th St S	44.9735693	-93.27924731	Street Tree (Boulevard)	Gymnocladus dioicus 'Espresso' (Coffeetree Kentucky 'Espresso'	Gymnocladus dioicus 'Espresso'	Coffeetree Kentucky 'Esp	Bareroo	1.5			2019	April - May
119680	MPRB	2021	1101	Harmon Pl	12th St S	44.97363511	-93.27928563	Street Tree (Boulevard)	Tilia americana 'McKSentry' (Linden American 'American Sentry'	Tilia americana 'McKSentry'	Linden American 'Americ	Bareroo	1.5			2019	April - May
119681	MPRB	2021	1101	Harmon Pl	12th St S	44.97375298	-93.27938591	Street Tree (Boulevard)	Tilia americana 'Boulevard' (Linden American 'Boulevard')	Tilia americana 'Boulevard'	Linden American 'Boulev	Bareroo	1.5			2019	April - May
119686	MPRB	2022	1101	Harmon Pl	na	44.97370092	-93.27933818	Street Tree (Boulevard)	Ginkgo biloba 'Autumn Gold' (Ginkgo 'Autumn Gold')	Ginkgo biloba 'Autumn Gold'	Bareroot	1.5	2022 - Planting Spring - Replacement - Other	04/19/2022		April - May
119704	MPRB	2021	1101	Stinson Blvd NE	na	44.99931023	-93.22665397	Street Tree (Boulevard)	Catalpa speciosa (Catalpa Northern)	Catalpa speciosa	Catalpa Northern)	Bareroo	1.5			2021	April - May
119709	MPRB	2021	1101	23rd Ave NE	Taylor St NE	45.01117989	-93.24371282	Street Tree (Boulevard)	Catalpa speciosa (Catalpa Northern)	Catalpa speciosa	Catalpa Northern)	Bareroo	1.5			2021	April - May
119714	MPRB	2021	1101	Stinson Blvd NE	na	45.00060967	-93.22666483	Street Tree (Boulevard)	Catalpa speciosa (Catalpa Northern)	Catalpa speciosa	Catalpa Northern)	Bareroo	1.5			2021	April - May
119718	MPRB	2021	1101	24th Ave NE	na	45.01223134	-93.24343289	Street Tree (Boulevard)	Catalpa speciosa (Catalpa Northern)	Catalpa speciosa	Catalpa Northern)	Bareroo	1.5			2021	April - May
119735	MPRB	2021	1102	25th St E	na	44.9574093	-93.2586016	Street Tree (Boulevard)	Ginkgo biloba 'Autumn Gold' (Ginkgo 'Autumn Gold')	Ginkgo biloba 'Autumn Gold'	Ginkgo 'Autumn Gold')	Bareroo	1.5			2021	April - May
119739	MPRB	2021	1104	East Minnehaha Pkwy	na	44.9131203	-93.2583917	Street Tree (Boulevard)	Quercus macrocarpa 'JFS-KW3' (Oak Bur 'Urban Pinnacle')	Quercus macrocarpa 'JFS-KW3'	Oak Bur 'Urban Pinnacle')	Contain	1.5			2019	April - May
119741	MPRB	2021	1104	25th St E	na	44.9574082	-93.25834438	Street Tree (Boulevard)	Catalpa x erubescens (Catalpa Purple)	Catalpa x erubescens	Catalpa Purple)	Bareroo	1.5			2019	April - May
119742	MPRB	2021	1104	25th St E	na	44.95741199	-93.25846258	Street Tree (Boulevard)	Carpinus caroliniana (Beech Blue - Musclewood)	Carpinus caroliniana	Beech Blue - Musclewooc	Contain	1.5			2021	April - May
119746	MPRB	2022	1104	26th St E	na	44.95560762	-93.25842957	Street Tree (Boulevard)	Quercus bicolor (*Oak Bicolor - Swamp White)	Quercus bicolor	Bareroot	1.5	2022 - Planting Spring - Replacement - Other	04/29/2022		April - May
119759	MPRB	2021	1105	18 1/2 Ave NE	na	45.00699236	-93.24344946	Street Tree (Boulevard)	Maackia amurensis (Maackia Amur)	Maackia amurensis	Maackia Amur)	Bareroo	1.5			2021	April - May
119767	MPRB	2022	1105	23rd Ave NE	na	45.01094802	-93.24342853	Street Tree (Boulevard)	Malus 'Spring Snow' (Crabapple 'Spring Snow')	Malus 'Spring Snow'	Bareroot	1.5	2022 - Planting Spring - More Trees Please	05/05/2022		April - May
119770	MPRB	2021	1106	6th St N	na	44.98946368	-93.28626959	Street Tree (Boulevard)	Syringa reticulata 'Ivory Silk' (Lilac Japanese Tree 'Ivory Silk')	Syringa reticulata 'Ivory Silk'	Lilac Japanese Tree 'Ivory	Bareroo	1.5			2019	April - May
119772	MPRB	2021	1106	26th St E	na	44.95560327	-93.25828614	Street Tree (Boulevard)	Gymnocladus dioicus 'Espresso' (Coffeetree Kentucky 'Espresso'	Gymnocladus dioicus 'Espresso'	Coffeetree Kentucky 'Esp	Bareroo	1.5			2019	April - May
119791	MPRB	2021	1109	18 1/2 Ave NE	na	45.00699369	-93.24323269	Street Tree (Boulevard)	Prunus maackii (Chokecherry Amur)	Prunus maackii	Chokecherry Amur)	Bareroo	1.5			2019	April - May
119800	MPRB	2021	111	Bedford St SE	na	44.96559157	-93.20863772	Street Tree (Boulevard)	Ginkgo biloba 'Autumn Gold' (Ginkgo 'Autumn Gold')	Ginkgo biloba 'Autumn Gold'	Ginkgo 'Autumn Gold')	Bareroo	1.5			2019	April - May
119815	MPRB	2021	3457	11th Ave S	35th St E	44.93960887	-93.25832018	Street Tree (Boulevard)	Gymnocladus dioicus 'Espresso' (Coffeetree Kentucky 'Espresso'	Gymnocladus dioicus 'Espresso'	Coffeetree Kentucky 'Esp	Bareroo	1.5			2019	April - May
119837	MPRB	2022	1111	17th Ave N	17th Ave N	44.99626971	-93.29434805	Street Tree (Boulevard)	Gymnocladus dioicus 'Espresso' (Coffeetree Kentucky 'Espresso'	Gymnocladus dioicus 'Espresso'	Bareroot	1.5	2022 - Planting Spring - Replacement - Other	04/28/2022		April - May
119849	MPRB	2021	1112	5th St N	6th St N	44.98918638	-93.28588369	Street Tree (Boulevard)	Phellodendron lavallei 'Longenecker' (Corktree 'Eye Stopper')	Phellodendron lavallei 'Longenecker'	Corktree 'Eye Stopper')	Bareroo	1.5			2019	April - May
119872	MPRB	2022	1113	18 1/2 Ave NE	na	45.00699353	-93.2431053	Street Tree (Boulevard)	Maackia amurensis 'JFS-Schichtel1' (Maackia 'MaacNificent')	Maackia amurensis 'JFS-Schichtel1'	RootBag #30 Container	1.5	2022 - Planting Spring - Replacement - Other	05/19/2022		April - May
119889	MPRB	2021	4000	12th Ave S	40th St E	44.93047352	-93.25767541	Street Tree (Boulevard)	Gymnocladus dioicus 'Espresso' (Coffeetree Kentucky 'Espresso'	Gymnocladus dioicus 'Espresso'	Coffeetree Kentucky 'Esp	Bareroo	1.5			2021	April - May
119906	MPRB	2022	1115	4th St NE	na	44.99927607	-93.26150595	Street Tree (Boulevard)	Maackia amurensis 'JFS-Schichtel1' (Maackia 'MaacNificent')	Maackia amurensis 'JFS-Schichtel1'	Bareroot	1.25	2022 - Planting Spring - More Trees Please	04/21/2022		April - May
119915	MPRB	2022	1115	4th St NE	na	44.99933888	-93.26150331	Street Tree (Boulevard)	Maackia amurensis 'JFS-Schichtel1' (Maackia 'MaacNificent')	Maackia amurensis 'JFS-Schichtel1'	Bareroot	1.25	2022 - Planting Spring - More Trees Please	04/21/2022		April - May
119927	MPRB	2021	1118	6th St N	na	44.98970265	-93.28660048	Street Tree (Boulevard)	Maackia amurensis 'Starburst' (Maackia Amur 'Starburst')	Maackia amurensis 'Starburst'	Maackia Amur 'Starburst'	Bareroo	1.5			2020	April - May
119939	MPRB	2022	1119	4th St NE	na	44.99942076	-93.26151258	Street Tree (Boulevard)	Amelanchier x grandiflora 'Autumn Brilliance' (Serviceberry 'Aut	Amelanchier x grandiflora 'Autumn Brilliance'	Bareroot	1.5	2022 - Planting Spring - More Trees Please	04/21/2022		April - May
119984	MPRB	2022	1121	7th St S	na	44.97009941	-93.25643558	Street Tree (Boulevard)	Celtis occidentalis (*Hackberry Common)	Celtis occidentalis	Container #20	1.5	2022 - Planting Spring - Replacement - Other	05/11/2022		April - May
119997	MPRB	2021	1124	Stinson Blvd NE	na	44.9996384	-93.22727789	Street Tree (Boulevard)	Maackia amurensis 'JFS-Schichtel1' (Maackia 'MaacNificent')	Maackia amurensis 'JFS-Schichtel1'	Maackia 'MaacNificent')	Bareroo	1.5			2021	April - May
119999	MPRB	2021	1124	Stinson Blvd NE	na	44.99952014	-93.22727821	Street Tree (Boulevard)	Maackia amurensis 'JFS-Schichtel1' (Maackia 'MaacNificent')	Maackia amurensis 'JFS-Schichtel1'	Maackia 'MaacNificent')	Bareroo	1.5			2021	April - May
120000	MPRB	2021	1124	Stinson Blvd NE	na	44.99932276	-93.22704325	Street Tree (Boulevard)	Gymnocladus dioicus 'Espresso' (Coffeetree Kentucky 'Espresso'	Gymnocladus dioicus 'Espresso'	Coffeetree Kentucky 'Esp	Bareroo	1.5			2021	April - May
120001	MPRB	2021	1124	Stinson Blvd NE	na	44.99944963	-93.2272784	Street Tree (Boulevard)	Amelanchier x grandiflora 'Autumn Brilliance' (Serviceberry 'Aut	Amelanchier x grandiflora 'Autumn Brilliance'	Serviceberry 'Autumn Bril	Bareroo	1.5			2021	April - May
120005	MPRB	2021	1124	Stinson Blvd NE	na	44.99967906	-93.22707259	Street Tree (Boulevard)	Catalpa speciosa (Catalpa Northern)	Catalpa speciosa	Catalpa Northern)	Bareroo	1.5			2020	April - May
120006	MPRB	2021	1124	Stinson Blvd NE	na	44.9993632	-93.22727543	Street Tree (Boulevard)	Amelanchier x grandiflora 'Autumn Brilliance' (Serviceberry 'Aut	Amelanchier x grandiflora 'Autumn Brilliance'	Serviceberry 'Autumn Bril	Bareroo	1.5			2021	April - May
120007	MPRB	2021	1124	Stinson Blvd NE	na	44.9997521	-93.22727437	Street Tree (Boulevard)	Syringa reticulata 'Ivory Silk' (Lilac Japanese Tree 'Ivory Silk')	Syringa reticulata 'Ivory Silk'	Lilac Japanese Tree 'Ivory	Bareroo	1.5			2021	April - May
120010	MPRB	2022	1125	4th St NE	na	44.99969268	-93.26149462	Street Tree (Boulevard)	Carpinus caroliniana (Beech Blue - Musclewood)	Carpinus caroliniana	Bareroot	1.5	2022 - Planting Spring - More Trees Please	04/21/2022		April - May
120011	MPRB	2022	1125	4th St NE	na	44.99963643	-93.26149478	Street Tree (Boulevard)	Carpinus caroliniana (Beech Blue - Musclewood)	Carpinus caroliniana	Bareroot	1.5	2022 - Planting Spring - More Trees Please	04/21/2022		April - May
120048	MPRB	2021	1132	Stinson Blvd NE	na	45.00008187	-93.22727668	Street Tree (Boulevard)	Maackia amurensis 'JFS-Schichtel1' (Maackia 'MaacNificent')	Maackia amurensis 'JFS-Schichtel1'	Maackia 'MaacNificent')	Bareroo	1.5			2021	April - May
120049	MPRB	2021	1132	Stinson Blvd NE	na	45.00002707	-93.22711336	Street Tree (Boulevard)	Catalpa speciosa (Catalpa Northern)	Catalpa speciosa	Catalpa Northern)	Bareroo	1.5			2021	April - May
120050	MPRB	2021	1132	Stinson Blvd NE	na	45.00014989	-93.22711619	Street Tree (Boulevard)	Amelanchier x grandiflora 'Autumn Brilliance' (Serviceberry 'Aut	Amelanchier x grandiflora 'Autumn Brilliance'	Serviceberry 'Autumn Bril	Bareroo	1.5			2021	April - May
120051	MPRB	2021	1132	Stinson Blvd NE	na	45.0003887	-93.22712517	Street Tree (Boulevard)	Crataegus viridis 'Winter King' (Hawthorn 'Winter King')	Crataegus viridis 'Winter King'	Hawthorn 'Winter King')	Bareroo	1.5			2021	April - May
120053	MPRB	2021	1132	Stinson Blvd NE	na	45.00032294	-93.22727282	Street Tree (Boulevard)	Maackia amurensis 'JFS-Schichtel1' (Maackia 'MaacNificent')	Maackia amurensis 'JFS-Schichtel1'	Maackia 'MaacNificent')	Bareroo	1.5			2021	April - May
120054	MPRB	2021	1132	Stinson Blvd NE	na	45.00051378	-93.22712162	Street Tree (Boulevard)	Crataegus viridis 'Winter King' (Hawthorn 'Winter King')	Crataegus viridis 'Winter King'	Hawthorn 'Winter King')	Bareroo	1.5			2021	April - May
120055	MPRB	2021	1132	Stinson Blvd NE	na	45.00044348	-93.22727249	Street Tree (Boulevard)	Malus 'Prairifire' (Crabapple 'Prairifire')	Malus 'Prairifire'	Crabapple 'Prairifire')	Bareroo	1.5			2021	April - May
120056	MPRB	2021	1132	Stinson Blvd NE	na	44.99998635	-93.22727694	Street Tree (Boulevard)	Malus 'Prairifire' (Crabapple 'Prairifire')	Malus 'Prairifire'	Crabapple 'Prairifire')	Bareroo	1.5			2021	April - May

120057	MPRB 2021	1132	Stinson Blvd NE	na	44.94846263	-93.2567385	Street Tree (Boulevard)	Gymnocladus dioicus 'Espresso' (Coffeetree Kentucky 'Espresso'	Gymnocladus dioicus 'Espresso'	Coffeetree Kentucky 'Esp	Bareroo	1.5				2019	April - May
120058	MPRB 2021	1132	Stinson Blvd NE	na	45.00073231	-93.22725887	Street Tree (Boulevard)	Celtis occidentalis 'JFS-KSU1' (Hackberry 'Prairie Sentinel')	Celtis occidentalis 'JFS-KSU1'	Hackberry 'Prairie Sentine	Contain	1.5				2021	April - May
120059	MPRB 2021	1132	Stinson Blvd NE	na	44.99981553	-93.22709147	Street Tree (Boulevard)	Gymnocladus dioicus 'Espresso' (Coffeetree Kentucky 'Espresso'	Gymnocladus dioicus 'Espresso'	Coffeetree Kentucky 'Esp	Bareroo	1.5				2021	April - May
120060	MPRB 2021	1132	Stinson Blvd NE	na	45.00061387	-93.22712776	Street Tree (Boulevard)	Crataegus viridis 'Winter King' (Hawthorn 'Winter King')	Crataegus viridis 'Winter King'	Hawthorn 'Winter King')	Bareroo	1.5				2021	April - May
120074	MPRB 2022	114	37th St W	na	44.9359766	-93.28045567	Street Tree (Boulevard)	Ginkgo biloba 'The President' (Ginkgo 'Presidential Gold')	Ginkgo biloba 'The President'	Bareroot	1.25	2022 - Planting Spring - Replacement - Other	04/20/2022			April - May
120099	MPRB 2021	117	Grant St W	na	44.96979974	-93.2802452	Street Tree (Boulevard)	Ginkgo biloba 'JFS-UGA2' (Ginkgo 'Golden Colonnade')	Ginkgo biloba 'JFS-UGA2'	Ginkgo 'Golden Colonnad	Bareroo	1.5				2020	April - May
120134	MPRB 2021	119	57th St W	na	44.89963262	-93.28014524	Street Tree (Boulevard)	Ginkgo biloba 'The President' (Ginkgo 'Presidential Gold')	Ginkgo biloba 'The President'	Ginkgo 'Presidential Gold	Bareroo	1.5				2020	April - May
120173	MPRB 2021	12	40th St W	na	44.93055006	-93.27872486	Street Tree (Boulevard)	Alnus hirsuta 'Harbin' (Alder Manchurian 'Prairie Horizon')	Alnus hirsuta 'Harbin'	Alder Manchurian 'Prairie	Bareroo	1.5				2019	April - May
120217	MPRB 2022	1203	Washington Ave S	na	44.97445175	-93.25201198	Street Tree (Boulevard)	Ginkgo biloba 'Autumn Gold' (Ginkgo 'Autumn Gold')	Ginkgo biloba 'Autumn Gold'	Bareroot	1.5	2022 - Planting Spring - More Trees Please	04/11/2022			April - May
120218	MPRB 2022	1201	Washington Ave S	12th Ave S	44.97461581	-93.25187578	Street Tree (Boulevard)	Gymnocladus dioicus 'Espresso' (Coffeetree Kentucky 'Espresso'	Gymnocladus dioicus 'Espresso'	Bareroot	1.5	2022 - Planting Spring - More Trees Please	04/14/2022			April - May
120221	MPRB 2021	1200	Washington Ave S	na	44.97464273	-93.25094357	Street Tree (Boulevard)	Maackia amurensis 'JFS-Schichtel1' (Maackia 'MaacNificent')	Maackia amurensis 'JFS-Schichtel1'	Maackia 'MaacNificent')	Bareroo	1.25				2019	April - May
120225	MPRB 2021	1200	Washington Ave S	na	44.97478797	-93.25127294	Street Tree (Boulevard)	Gymnocladus dioicus 'Espresso' (Coffeetree Kentucky 'Espresso'	Gymnocladus dioicus 'Espresso'	Coffeetree Kentucky 'Esp	Bareroo	1.5				2019	April - May
120239	MPRB 2021	1200	Washington Ave S	2nd St S	44.9756169	-93.25075447	Street Tree (Boulevard)	Syringa reticulata (*Lilac Japanese Tree)	Syringa reticulata	*Lilac Japanese Tree)	Bareroo	1.5				2019	April - May
120244	MPRB 2021	1200	Washington Ave S	12th Ave S	44.9753816	-93.25119612	Street Tree (Boulevard)	Celtis occidentalis (*Hackberry Common)	Celtis occidentalis	*Hackberry Common)	Contain	1.5				2019	April - May
120246	MPRB 2021	1200	Washington Ave S	12th Ave S	44.97553274	-93.25106946	Street Tree (Boulevard)	Celtis occidentalis (*Hackberry Common)	Celtis occidentalis	*Hackberry Common)	Contain	1.5				2019	April - May
120253	MPRB 2022	1201	Yale Pl	12th St S	44.97276041	-93.27856929	Street Tree (Boulevard)	Maackia amurensis 'JFS-Schichtel1' (Maackia 'MaacNificent')	Maackia amurensis 'JFS-Schichtel1'	Container #20	1.5	2022 - Planting Spring - Replacement - Other	05/23/2022			April - May
120254	MPRB 2021	1201	Yale Pl	Lasalle Ave	44.97205625	-93.27844798	Street Tree (Boulevard)	Prunus virginiana 'Schubert' (Chokecherry 'Canada Red')	Prunus virginiana 'Schubert'	Chokecherry 'Canada Red	Bareroo	1.5				2019	April - May
120255	MPRB 2021	1201	Yale Pl	Lasalle Ave	44.97248307	-93.27808224	Street Tree (Boulevard)	Prunus virginiana 'Schubert' (Chokecherry 'Canada Red')	Prunus virginiana 'Schubert'	Chokecherry 'Canada Red	Bareroo	1.5				2019	April - May
120256	MPRB 2021	1201	Yale Pl	Yale Pl	44.97266511	-93.27814878	Street Tree (Boulevard)	Ginkgo biloba 'Magyar' (Ginkgo 'Magyar')	Ginkgo biloba 'Magyar'	Ginkgo 'Magyar')	Contain	1.5				2021	April - May
120257	MPRB 2021	1201	Yale Pl	Yale Pl	44.97270877	-93.2783298	Street Tree (Boulevard)	Prunus virginiana 'Schubert' (Chokecherry 'Canada Red')	Prunus virginiana 'Schubert'	Chokecherry 'Canada Red	Contain	1.5				2021	April - May
120259	MPRB 2021	1201	Yale Pl	Lasalle Ave	44.97192237	-93.27857509	Street Tree (Boulevard)	Syringa reticulata (*Lilac Japanese Tree)	Syringa reticulata	*Lilac Japanese Tree)	Bareroo	1.5				2019	April - May
120260	MPRB 2022	1201	28th St E	12th Ave S	44.9517699	-93.25748941	Street Tree (Boulevard)	Betula nigra (Birch River)	Betula nigra	Bareroot	1.5	2022 - Planting Spring - Replacement - Ash	04/29/2022			April - May
120262	MPRB 2021	1201	28th St E	12th Ave S	44.95159692	-93.25748059	Street Tree (Boulevard)	Gymnocladus dioicus 'Espresso' (Coffeetree Kentucky 'Espresso'	Gymnocladus dioicus 'Espresso'	Coffeetree Kentucky 'Esp	Bareroo	1.5				2019	April - May
120294	MPRB 2021	1215	9th St S	na	44.9678648	-93.25730514	Street Tree (Boulevard)	Ginkgo biloba 'Autumn Gold' (Ginkgo 'Autumn Gold')	Ginkgo biloba 'Autumn Gold'	Ginkgo 'Autumn Gold')	Bareroo	1.5				2020	April - May
120328	MPRB 2021	1207	28th St E	na	44.95187779	-93.25726052	Street Tree (Boulevard)	Carpinus caroliniana (Beech Blue - Musclewood)	Carpinus caroliniana	Beech Blue - Musclewooc	Contain	1.5				2021	April - May
120358	MPRB 2022	3501	12th Ave S	35th St E	44.93950045	-93.25698737	Street Tree (Boulevard)	Prunus virginiana 'Schubert' (Chokecherry 'Canada Red')	Prunus virginiana 'Schubert'	Bareroot	1.5	2022 - Planting Spring - Replacement - Ash	04/28/2022			April - May
120359	MPRB 2021	1211	35th St E	na	44.93950731	-93.25670138	Street Tree (Boulevard)	Gymnocladus dioicus 'Espresso' (Coffeetree Kentucky 'Espresso'	Gymnocladus dioicus 'Espresso'	Coffeetree Kentucky 'Esp	Bareroo	1.5				2019	April - May
120366	MPRB 2021	1200	Powderhorn Terr	na	44.94569916	-93.25728909	Street Tree (Boulevard)	Quercus rubra (*Oak Northern Red)	Quercus rubra	*Oak Northern Red)	Bareroo	1.5				2021	April - May
120382	MPRB 2021	1214	28th St E	28th St E	44.95200718	-93.25678668	Street Tree (Boulevard)	Pyrus ussuriensis 'Bailfrost' (Pear Ussurian 'Mountain Frost')	Pyrus ussuriensis 'Bailfrost'	Pear Ussurian 'Mountain	Bareroo	1.25				2021	April - May
120385	MPRB 2022	1215	26th Ave N	na	45.0059151	-93.29658813	Street Tree (Boulevard)	Ostrya virginiana (*Ironwood)	Ostrya virginiana	Container #25	1.5	2022 - Planting Spring - Replacement - Other	04/27/2022			April - May
120388	MPRB 2021	1215	22nd St E	13th Ave S	44.96068249	-93.25622987	Street Tree (Boulevard)	Catalpa speciosa (Catalpa Northern)	Catalpa speciosa	Catalpa Northern)	Bareroo	1.5				2020	April - May
120391	MPRB 2021	1215	9th St S	na	44.96773987	-93.25702837	Street Tree (Boulevard)	Gymnocladus dioicus 'Espresso' (Coffeetree Kentucky 'Espresso'	Gymnocladus dioicus 'Espresso'	Coffeetree Kentucky 'Esp	Bareroo	1.5				2019	April - May
120393	MPRB 2021	1215	9th St S	9th St S	44.96766961	-93.25686394	Street Tree (Boulevard)	Catalpa speciosa (Catalpa Northern)	Catalpa speciosa	Catalpa Northern)	Bareroo	1.5				2021	April - May
120395	MPRB 2022	1215	4th St NE	na	45.00021421	-93.26149575	Street Tree (Boulevard)	Amelanchier x grandiflora 'Autumn Brilliance' (Serviceberry 'Aut	Amelanchier x grandiflora 'Autumn Brilliance'	Bareroot	1.5	2022 - Planting Spring - More Trees Please	04/21/2022			April - May
120401	MPRB 2021	1216	Powderhorn Terr	na	44.94569993	-93.25687835	Street Tree (Boulevard)	Prunus virginiana 'Schubert' (Chokecherry 'Canada Red')	Prunus virginiana 'Schubert'	Chokecherry 'Canada Red	Bareroo	1.5				2021	April - May
120405	MPRB 2022	1217	5th St NE	na	45.00019518	-93.26017214	Street Tree (Boulevard)	Quercus bicolor (*Oak Bicolor - Swamp White)	Quercus bicolor	Bareroot	1.5	2022 - Planting Spring - More Trees Please	04/21/2022			April - May
120414	MPRB 2021	1219	26th Ave N	na	45.00591711	-93.29685605	Street Tree (Boulevard)	Prunus maackii (Chokecherry Amur)	Prunus maackii	Chokecherry Amur)	Bareroo	1.5				2020	April - May
120420	MPRB 2022	1220	22nd Ave N	na	45.00157187	-93.29670962	Street Tree (Boulevard)	Cladrastis kentukea (Yellowwood American)	Cladrastis kentukea	Bareroot	1.5	2022 - Planting Spring - Replacement - Other	04/21/2022			April - May
120435	MPRB 2021	1221	21st St E	na	44.96188409	-93.25663561	Street Tree (Boulevard)	Maackia amurensis 'JFS-Schichtel1' (Maackia 'MaacNificent')	Maackia amurensis 'JFS-Schichtel1'	Maackia 'MaacNificent')	Bareroo	1.25				2019	April - May
120448	MPRB 2021	1221	35th St E	na	44.9395113	-93.25637948	Street Tree (Boulevard)	Ginkgo biloba 'Autumn Gold' (Ginkgo 'Autumn Gold')	Ginkgo biloba 'Autumn Gold'	Ginkgo 'Autumn Gold')	Bareroo	1.5				2020	April - May
120477	MPRB 2021	1223	26th Ave N	Girard Ave N	45.00569561	-93.29709263	Street Tree (Boulevard)	Ginkgo biloba 'Autumn Gold' (Ginkgo 'Autumn Gold')	Ginkgo biloba 'Autumn Gold'	Ginkgo 'Autumn Gold')	Bareroo	1.5				2020	April - May
120480	MPRB 2022	1223	6th St NE	na	45.00049427	-93.2588185	Street Tree (Boulevard)	Quercus bicolor (*Oak Bicolor - Swamp White)	Quercus bicolor	Bareroot	1.5	2022 - Planting Spring - Citizen	04/21/2022			April - May
120496	MPRB 2021	1212	9th St S	13th Ave S	44.96761825	-93.25612754	Street Tree (Boulevard)	Gymnocladus dioicus 'Espresso' (Coffeetree Kentucky 'Espresso'	Gymnocladus dioicus 'Espresso'	Coffeetree Kentucky 'Esp	Bareroo	1.5				2019	April - May
120522	MPRB 2021	1229	6th St NE	13th Ave NE	45.00083847	-93.25851994	Street Tree (Boulevard)	Phellodendron amurense 'His Majesty' (Corktree 'His Majesty')	Phellodendron amurense 'His Majesty'	Corktree 'His Majesty')	Bareroo	1.25				2019	April - May
120528	MPRB 2021	4204	Pleasant Ave	na	44.92652273	-93.28319387	Street Tree (Boulevard)	Prunus virginiana 'Schubert' (Chokecherry 'Canada Red')	Prunus virginiana 'Schubert'	Chokecherry 'Canada Red	Bareroo	1.5				2019	April - May
120546	MPRB 2022	1232	5th St NE	13th Ave NE	45.00083876	-93.26071241	Street Tree (Boulevard)	Larix laricina (Tamarack)	Larix laricina	Bareroot	1.25	2022 - Planting Spring - Replacement - Ash	04/21/2022			April - May
120548	MPRB 2022	1232	5th St NE	13th Ave NE	45.00083864	-93.26059938	Street Tree (Boulevard)	Quercus bicolor (*Oak Bicolor - Swamp White)	Quercus bicolor	Bareroot	1.5	2022 - Planting Spring - Replacement - Ash	04/21/2022			April - May
120553	MPRB 2022	1234	6th St NE	13th Ave NE	45.00083804	-93.25908	Street Tree (Boulevard)	Larix laricina (Tamarack)	Larix laricina	Bareroot	1.25	2022 - Planting Spring - Replacement - Other	04/21/2022			April - May
120554	MPRB 2022	1235	5th St NE	13th Ave NE	45.00083692	-93.25997327	Street Tree (Boulevard)	Gymnocladus dioicus 'Espresso' (Coffeetree Kentucky 'Espresso'	Gymnocladus dioicus 'Espresso'	Bareroot	1.5	2022 - Planting Spring - Replacement - Other	04/21/2022			April - May
120555	MPRB 2021	1235	5th St NE	13th Ave NE	45.00083972	-93.25967232	Street Tree (Boulevard)	Gymnocladus dioicus 'J.C.McDaniel' (Coffeetree Kentucky 'Prairi	Gymnocladus dioicus 'J.C.McDaniel'	Coffeetree Kentucky 'Prai	Bareroo	1.25				2021	April - May
120557	MPRB 2021	1220	Lake St E	na	44.94846263	-93.2567385	Street Tree (Boulevard)	Gymnocladus dioicus 'Espresso' (Coffeetree Kentucky 'Espresso'	Gymnocladus dioicus 'Espresso'	Coffeetree Kentucky 'Esp	Bareroo	1.5				2019	April - May
120558	MPRB 2021	1220	Lake St E	na	44.9484695	-93.25664256	Street Tree (Boulevard)	Catalpa speciosa (Catalpa Northern)	Catalpa speciosa	Catalpa Northern)	Contain	1.5				2020	April - May
120563	MPRB 2021	124	Bedford St SE	na	44.96482048	-93.20908159	Street Tree (Boulevard)	Malus 'Royal Raindrops' (Crabapple 'Royal Raindrops')	Malus 'Royal Raindrops'	Crabapple 'Royal Raindro	Bareroo	1.5				2020	April - May
120565	MPRB 2021	124	Bedford St SE	na	44.96500679	-93.20867744	Street Tree (Boulevard)	Syringa reticulata 'Ivory Silk' (Lilac Japanese Tree 'Ivory Silk')	Syringa reticulata 'Ivory Silk'	Lilac Japanese Tree 'Ivory	Bareroo	1.5				2020	April - May
120566	MPRB 2021	124	Bedford St SE	na	44.96516396	-93.20873796	Street Tree (Boulevard)	Amelanchier x grandiflora 'Autumn Brilliance' (Serviceberry 'Aut	Amelanchier x grandiflora 'Autumn Brilliance'	Serviceberry 'Autumn Bril	Bareroo	1.5				2020	April - May
120567	MPRB 2021	124	Bedford St SE	na	44.96482816	-93.20882095	Street Tree (Boulevard)	Amelanchier x grandiflora 'Autumn Brilliance' (Serviceberry 'Aut	Amelanchier x grandiflora 'Autumn Brilliance'	Serviceberry 'Autumn Bril	Bareroo	1.5				2020	April - May
120593	MPRB 2021	125	Grant St W	na	44.96980161	-93.28058454	Street Tree (Boulevard)	Gymnocladus dioicus 'Espresso' (Coffeetree Kentucky 'Espresso'	Gymnocladus dioicus 'Espresso'	Coffeetree Kentucky 'Esp	Contain	1.5				2021	April - May
120596	MPRB 2021	125	Oak Grove St	na	44.96632712	-93.28024231	Street Tree (Boulevard)	Gymnocladus dioicus 'Espresso' (Coffeetree Kentucky 'Espresso'	Gymnocladus dioicus 'Espresso'	Coffeetree Kentucky 'Esp	Bareroo	1.5				2019	April - May
120613	MPRB 2021	1250	West Broadway	Girard Ave N	44.99970948	-93.29709141	Street Tree (Boulevard)	Catalpa speciosa (Catalpa Northern)	Catalpa speciosa	Catalpa Northern)	Bareroo	1.5				2021	April - May
120614	MPRB 2021	1250	West Broadway	Girard Ave N	44.99957135	-93.29708952	Street Tree (Boulevard)	Betula nigra (Birch River)	Betula nigra	Birch River)	Bareroo	1.5				2019	April - May
120615	MPRB 2021	1250	West Broadway	Girard Ave N	44.99935307	-93.29709989	Street Tree (Boulevard)	Maackia amurensis (Maackia Amur)	Maackia amurensis	Maackia Amur)	Bareroo	1.25				2019	April - May
120619	MPRB 2021	1250	West Broadway	Girard Ave N	45.0003748	-93.29708778	Street Tree (Boulevard)	Gymnocladus dioicus 'Espresso' (Coffeetree Kentucky 'Espresso'	Gymnocladus dioicus 'Espresso'	Coffeetree Kentucky 'Esp	Bareroo	1.5				2020	April - May
120642	MPRB 2021	1260	Hennepin Ave	na	44.97439413	-93.28157425	Street Tree (Boulevard)	Gymnocladus dioicus 'Espresso' (Coffeetree Kentucky 'Espresso'	Gymnocladus dioicus 'Espresso'	Coffeetree Kentucky 'Esp	Bareroo	1.5				2019	April - May
120656	MPRB 2021	125	Grant St W	Spruce Pl	44.96960792	-93.2807577	Street Tree (Boulevard)	Gymnocladus dioicus 'Espresso' (Coffeetree Kentucky 'Espresso'	Gymnocladus dioicus 'Espresso'	Coffeetree Kentucky 'Esp	Bareroo	1.5				2020	April - May
120659	MPRB 2021	125	Grant St W	Spruce Pl	44.96967342	-93.28075758	Street Tree (Boulevard)	Syringa reticulata 'Ivory Silk' (Lilac Japanese Tree 'Ivory Silk')	Syringa reticulata 'Ivory Silk'	Lilac Japanese Tree 'Ivory	Contain	1.5				2021	April - May
120660	MPRB 2021	125	Grant St W	Spruce Pl	44.9697258	-93.28075749	Street Tree (Boulevard)	Syringa reticulata 'Ivory Silk' (Lilac Japanese Tree 'Ivory Silk')	Syringa reticulata 'Ivory Silk'	Lilac Japanese Tree 'Ivory	Contain	1.5				2021	April - May
120675	MPRB 2021	129	Bedford St SE	Franklin Ave SE	44.96466699	-93.20801031	Street Tree (Boulevard)	Betula nigra (Birch River)	Betula nigra	Birch River)	Bareroo	1.5				2020	April - May
120689	MPRB 2022	130	40th St W	na	44.93054201	-93.2810413	Street Tree (Boulevard)	Maackia amurensis 'JFS-Schichtel1' (Maackia 'MaacNificent')	Maackia amurensis 'JFS-Schichtel1'	Bareroot	1.25	2022 - Planting Spring - Replacement - Other	04/18/2022			April - May
120692	MPRB 2021	1311	Franklin Ave E	21st St E	44.9618804	-93.25529067	Street Tree (Boulevard)	Ginkgo biloba 'Autumn Gold' (Ginkgo 'Autumn Gold')	Ginkgo biloba 'Autumn Gold'	Ginkgo 'Autumn Gold')	Bareroo	1.5				2020	April - May
120695	MPRB 2021	1311	Franklin Ave E	21st St E	44.96188104	-93.25586332	Street Tree (Boulevard)	Platanus x acerifolia 'Bloodgood' (Planetree London 'Bloodgood'	Platanus x acerifolia 'Bloodgood'	Planetree London 'Bloodg	Bareroo	1.5				2021	April - May
120696	MPRB 2021	1311	Franklin Ave E	21st St E	44.96188558	-93.25556404	Street Tree (Boulevard)	Phellodendron amurense 'His Majesty' (Corktree 'His Majesty')	Phellodendron amurense 'His Majesty'	Corktree 'His Majesty')	Bareroo	1.5				2020	April - May
120697	MPRB 2021	1311	Franklin Ave E	21st St E	44.9618887	-93.25545132	Street Tree (Boulevard)	Ginkgo biloba 'Autumn Gold' (Ginkgo 'Autumn Gold')	Ginkgo biloba 'Autumn Gold'	Ginkgo 'Autumn Gold')	Bareroo	1.5				2020	April - May
120699	MPRB 2021	1311	Franklin Ave E	21st St E	44.96188247	-93.25518235	Street Tree (Boulevard)	Platanus x acerifolia 'Bloodgood' (Planetree London 'Bloodgood'	Platanus x acerifolia 'Bloodgood'	Planetree London 'Bloodg	Bareroo	1.5				2021	April - May
120704	MPRB 2021	1300	Yale Pl	Spruce Pl	44.97214418	-93.28166516	Street Tree (Boulevard)	Gymnocladus dioicus 'Espresso' (Coffeetree Kentucky 'Espresso'	Gymnocladus dioicus 'Espresso'	Coffeetree Kentucky 'Esp	Bareroo	1.5				2019	April - May
120724	MPRB 2021	1311	Franklin Ave E	21st St E	44.96188414	-93.25536903	Street Tree (Boulevard)	Gymnocladus dioicus 'Espresso' (Coffeetree Kentucky 'Espresso'	Gymnocladus dioicus 'Espresso'	Coffeetree Kentucky 'Esp	Bareroo	1.5				2020	April - May
120787	MPRB 2022	1301	22nd Ave N	Girard Ave N	45.00113025	-93.29724688	Street Tree (Boulevard)	Ginkgo biloba 'The President' (Ginkgo 'Presidential Gold')	Ginkgo biloba 'The President'	Bareroot	1.5	2022 - Planting Spring - Replacement - Other	04/21/2022			April - May
120817	MPRB 2021	1301	2nd Ave S	1st Ave S	44.96889193	-93.27635982	Street Tree (Boulevard)	Ginkgo biloba 'Magyar' (Ginkgo 'Magyar')	Ginkgo biloba 'Magyar'	Ginkgo 'Magyar')	Contain	1.5				2021	April - May
120818	MPRB 2021	1301	2nd Ave S	16th St E	44.96725621	-93.27469998	Street Tree (Boulevard)	Gymnocladus dioicus 'Espresso' (Coffeetree Kentucky 'Espresso'	Gymnocladus dioicus 'Espresso'	Coffeetree Kentucky 'Esp	Bareroo	1.5				2019	April - May
120820	MPRB 2021	1301	2nd Ave S	16th St E	44.96725909	-93.27507876	Street Tree (Boulevard)	Celtis occidentalis (*Hackberry Common)	Celtis occidentalis	*Hackberry Common)	Contain	1.5				2019	April - May
120849	MPRB 2021	1301	2nd Ave S	na	44.96811991	-93.27633153	Street Tree (Boulevard)	Gymnocladus dioicus 'Espresso' (Coffeetree Kentucky 'Espresso'	Gymnocladus dioicus 'Espresso'	Coffeetree Kentucky 'Esp	Bareroo	1.5				2019	April - May
120850	MPRB 2021	1301	2nd Ave S	na	44.96805648	-93.2763462	Street Tree (Boulevard)	Gymnocladus dioicus 'Espresso' (Coffeetree Kentucky 'Espresso'	Gymnocladus dioicus 'Espresso'	Coffeetree Kentucky 'Esp	Bareroo	1.5				2020	April - May
120853	MPRB 2021	1301	2nd Ave S	na	44.96799885	-93.27634674	Street Tree (Boulevard)	Gymnocladus dioicus 'Espresso' (Coffeetree Kentucky 'Espresso'	Gymnocladus dioicus 'Espresso'	Coffeetree Kentucky 'Esp	Bareroo	1.5				2019	April - May
120862	MPRB 2021	1301	24th St E	na	44.95907258	-93.25590976	Street Tree (Boulevard)	Ginkgo biloba 'Autumn Gold' (Ginkgo 'Autumn Gold')	Ginkgo biloba 'Autumn Gold'	Ginkgo 'Autumn Gold')	Bareroo	1.5				2021	April - May
120864	MPRB 2022	1301	24th St E	na	44.95907272	-93.25603298	Street Tree (Boulevard)	Amelanchier x grandiflora 'Autumn Brilliance' (Serviceberry 'Aut	Amelanchier x grandiflora 'Autumn Brilliance'	Bareroot	1.5	2022 - Planting Spring - Replacement - Other	04/29/2022			April - May
120897	MPRB 2021	1301	28th St E	13th Ave S	44.95179771	-93.25623576	Street Tree (Boulevard)	Pyrus ussuriensis 'Bailfrost' (Pear Ussurian 'Mountain Frost')	Pyrus ussuriensis 'Bailfrost'	Pear Ussurian 'Mountain	Bareroo	1.25				2021	April - May
120946	MPRB 2022	1301	Bryant Ave N	14th Ave N	44.99300482	-93.2917747	Street Tree (Boulevard)	Maackia amurensis 'JFS-Schichtel1' (Maackia 'MaacNificent')	Maackia amurensis 'JFS-Schichtel1'	Bareroot	1.25	2022 - Planting Spring - Replacement - Ash	04/27/2022			April - May
120957	MPRB 2022	1301	Bryant Ave N	14th Ave N	44.99300435	-93.29119598	Street Tree (Boulevard)	Corylus colurna (Filbert Turkish)	Corylus colurna	Bareroot	1.5	2022 - Planting Spring - Replacement - Other	04/27/2022			April - May
121037	MPRB 2022	1317	5th St NE	na	45.00151851	-93.26017379	Street Tree (Boulevard)	Quercus bicolor (*Oak Bicolor - Swamp White)	Quercus bicolor	Bareroot	1.5	2022 - Planting Spring - Citizen	04/21/2022			April - May
121040	MPRB 2021	1318	Powderhorn Terr	na	44.94570103	-93.25539181	Street Tree (Boulevard)	Gymnocladus dioicus 'Espresso' (Coffeetree Kentucky 'Espresso'	Gymnocladus dioicus 'Espresso'	Coffeetree Kentucky 'Esp	Bareroo	1.5				2019	April - May
121042	MPRB 2021	1318	Powderhorn Terr	na	44.94570599	-93.25562502	Street Tree (Boulevard)	Quercus rubra (*Oak Northern Red)	Quercus rubra	*Oak Northern Red)	Bareroo	1.5				2021	April - May
121046	MPRB 2021	1318	5th St NE	na	45.00146639	-93.26031948	Street Tree (Boulevard)	Amelanchier x grandiflora 'Autumn Brilliance' (Serviceberry 'Aut	Amelanchier x grandiflora 'Autumn Brilliance'	Serviceberry 'Autumn Bril	Bareroo	1.5				2021	April - May
121049	MPRB 2021	1400	18th Ave N	na	44.99747593	-93.29819994	Street Tree (Boulevard)	Gymnocladus dioicus 'Espresso' (Coffeetree Kentucky 'Espresso'	Gymnocladus dioicus 'Espresso'	Coffeetree Kentucky 'Esp	Bareroo	1.5				2019	April - May
121086	MPRB 2022	1302	Franklin Ave E	na	44.96282108	-93.25653944	Street Tree (Boulevard)	Quercus bicolor (*Oak Bicolor - Swamp White)	Quercus bicolor	Container #15	1.5	2022 - Planting Spring - Replacement - Other	05/05/2022			April - May
121119	MPRB 2021	1307	5th St NE	na	45.0011233	-93.26017375	Street Tree (Boulevard)	Gymnocladus dioicus 'Espresso' (Coffeetree Kentucky 'Espresso'	Gymnocladus dioicus 'Espresso'	Coffeetree Kentucky 'Esp	Bareroo	1.5				2019	April - May
121124	MPRB 2022	1309	5th St NE	na	45.00129946	-93.26017434	Street Tree (Boulevard)	Ginkgo biloba 'Autumn Gold' (Ginkgo 'Autumn Gold')	Ginkgo biloba 'Autumn Gold'	Bareroot	1.5	2022 - Planting Spring - Citizen	04/21/2022			April - May
121138	MPRB 2021	1310	East Minnehaha Pkwy	na	44.91364263	-93.25570787	Street Tree (Boulevard)	Catalpa speciosa (Catalpa Northern)	Catalpa speciosa	Catalpa Northern)	Bareroo	1.5				2020	April - May
121162	MPRB 2022	1310	Dupont Ave N	na	44.99246782	-93.29253645	Street Tree (Boulevard)	Catalpa speciosa (Catalpa Northern)	Catalpa speciosa	Bareroot	1.5	2022 - Planting Spring - Replacement - Other	04/27/2022			April - May
121198	MPRB 2021	2300	Victory Memorial Dr	Queen Ave N	45.03743874	-93.31048442	Street Tree (Boulevard)	Platanus x acerifolia 'Bloodgood' (Planetree London 'Bloodgood'	Platanus x acerifolia 'Bloodgood'	Planetree London 'Bloodg	Bareroo	1.5				2019	April - May
121204	MPRB 2021	1314	Franklin Ave E	na	44.96281881	-93.25602693	OtherCityProperty (Pol-Fir-PW-P&Scem-etc	Syringa reticulata (*Lilac Japanese Tree)	Syringa reticulata	*Lilac Japanese Tree)	Bareroo	1.5				2020	April - May
121210	MPRB 2021	1314	Main St NE	na	45.00125803	-93.26774667	Street Tree (Boulevard)	Quercus bicolor (*Oak Bicolor - Swamp White)	Quercus bicolor	*Oak Bicolor - Swamp Wh	Bareroo	1.5				2021	April - May

121212	MPRB 2021	1315 Portland Ave	Portland Ave	44.96941798	-93.26733251	Street Tree (Boulevard)	Gymnocladus dioicus 'Espresso' (Coffeetree Kentucky 'Espresso'	Gymnocladus dioicus 'Espresso'	Coffeetree Kentucky 'Esp	Contain	1.5			2021	April - May
121213	MPRB 2021	1315 Lowry Ave N	na	45.01305899	-93.29587469	OtherCityProperty (Pol-Fir-PW-P&Scem-etc	Ginkgo biloba 'Autumn Gold' (Ginkgo 'Autumn Gold')	Ginkgo biloba 'Autumn Gold'	Ginkgo 'Autumn Gold')	Bareroo	1.5			2020	April - May
121214	MPRB 2022	1315 Portland Ave	Portland Ave	44.96932072	-93.26743002	Street Tree (Boulevard)	Cladrastis kentukea (Yellowwood American)	Cladrastis kentukea	Container #25	1.5	2022 - Planting Spring - Replacement - Other	05/17/2022		April - May
121215	MPRB 2022	1315 Portland Ave	Portland Ave	44.96924561	-93.26748563	Street Tree (Boulevard)	Gymnocladus dioicus 'Espresso' (Coffeetree Kentucky 'Espresso'	Gymnocladus dioicus 'Espresso'	Bareroot	1.5	2022 - Planting Spring - Replacement - Other	04/15/2022		April - May
121230	MPRB 2021	1315 24th St E	na	44.95907209	-93.25546724	Street Tree (Boulevard)	Catalpa x erubescens (Catalpa Purple)	Catalpa x erubescens	Catalpa Purple)	Bareroo	1.5			2019	April - May
121232	MPRB 2021	1315 24th St E	na	44.95907194	-93.25534027	Street Tree (Boulevard)	Ginkgo biloba 'Autumn Gold' (Ginkgo 'Autumn Gold')	Ginkgo biloba 'Autumn Gold'	Ginkgo 'Autumn Gold')	Bareroo	1.5			2020	April - May
121233	MPRB 2021	1315 24th St E	na	44.95907441	-93.25516848	Street Tree (Boulevard)	Gymnocladus dioicus 'Espresso' (Coffeetree Kentucky 'Espresso'	Gymnocladus dioicus 'Espresso'	Coffeetree Kentucky 'Esp	Bareroo	1.5			2019	April - May
121234	MPRB 2021	1315 5th St NE	na	45.00142161	-93.26017222	Street Tree (Boulevard)	Aesculus hippocastanum 'Baumannii' (Horsechestnut 'Baumanni	Aesculus hippocastanum 'Baumannii'	Horsechestnut 'Baumann	Bareroo	1.5			2020	April - May
121248	MPRB 2021	1316 42nd St E	na	44.92700259	-93.2551018	Street Tree (Boulevard)	Malus 'Spring Snow' (Crabapple 'Spring Snow')	Malus 'Spring Snow'	Crabapple 'Spring Snow')	Bareroo	1.5			2021	April - May
121249	MPRB 2021	1316 42nd St E	14th Ave S	44.92717079	-93.25500379	Street Tree (Boulevard)	Catalpa speciosa (Catalpa Northern)	Catalpa speciosa	Catalpa Northern)	Bareroo	1.5			2019	April - May
121250	MPRB 2021	1316 42nd St E	na	44.92700305	-93.25550845	Street Tree (Boulevard)	Prunus virginiana 'Schubert' (Chokecherry 'Canada Red')	Prunus virginiana 'Schubert'	Chokecherry 'Canada Red	Bareroo	1.5			2020	April - May
121251	MPRB 2021	1316 42nd St E	na	44.92700398	-93.25534182	Street Tree (Boulevard)	Malus 'Spring Snow' (Crabapple 'Spring Snow')	Malus 'Spring Snow'	Crabapple 'Spring Snow')	Bareroo	1.5			2021	April - May
121253	MPRB 2021	1316 East Minnehaha Pkwy	na	44.91363273	-93.25537004	Street Tree (Boulevard)	Quercus bicolor (*Oak Bicolor - Swamp White)	Quercus bicolor	*Oak Bicolor - Swamp Wh	Bareroo	1.5			2021	April - May
121257	MPRB 2022	1316 Dupont Ave N	na	44.9926493	-93.29254139	Street Tree (Boulevard)	Gymnocladus dioicus 'Espresso' (Coffeetree Kentucky 'Espresso'	Gymnocladus dioicus 'Espresso'	Bareroot	1.5	2022 - Planting Spring - Replacement - Ash	04/27/2022		April - May
121264	MPRB 2021	700 Plymouth Ave N	14th Ave N	44.99300249	-93.28891789	Street Tree (Boulevard)	Gymnocladus dioicus 'Espresso' (Coffeetree Kentucky 'Espresso'	Gymnocladus dioicus 'Espresso'	Coffeetree Kentucky 'Esp	Bareroo	1.5			2019	April - May
121268	MPRB 2021	700 Plymouth Ave N	14th Ave N	44.99299983	-93.28841671	Street Tree (Boulevard)	Gymnocladus dioicus 'Espresso' (Coffeetree Kentucky 'Espresso'	Gymnocladus dioicus 'Espresso'	Coffeetree Kentucky 'Esp	Bareroo	1.5			2019	April - May
121269	MPRB 2022	700 Plymouth Ave N	14th Ave N	44.99300078	-93.28817645	Street Tree (Boulevard)	Ginkgo biloba 'Autumn Gold' (Ginkgo 'Autumn Gold')	Ginkgo biloba 'Autumn Gold'	Bareroot	1.5	2022 - Planting Spring - Replacement - Other	04/27/2022		April - May
121277	MPRB 2021	1324 Powderhorn Terr	na	44.94569767	-93.25526663	Street Tree (Boulevard)	Catalpa speciosa 'Hiawatha 2' (Catalpa 'Heartland')	Catalpa speciosa 'Hiawatha 2'	Catalpa 'Heartland')	Bareroo	1.5			2019	April - May
121281	MPRB 2022	1324 Dupont Ave N	na	44.99291899	-93.29251315	Street Tree (Boulevard)	Catalpa speciosa (Catalpa Northern)	Catalpa speciosa	Bareroot	1.5	2022 - Planting Spring - Replacement - Other	04/27/2022		April - May
121309	MPRB 2021	1328 4th St NE	14th Ave NE	45.00193001	-93.26182283	Street Tree (Boulevard)	Gymnocladus dioicus 'Espresso' (Coffeetree Kentucky 'Espresso'	Gymnocladus dioicus 'Espresso'	Coffeetree Kentucky 'Esp	Bareroo	1.5			2019	April - May
121358	MPRB 2021	1331 5th St NE	na	45.00176838	-93.26017414	Street Tree (Boulevard)	Ginkgo biloba 'Autumn Gold' (Ginkgo 'Autumn Gold')	Ginkgo biloba 'Autumn Gold'	Ginkgo 'Autumn Gold')	Bareroo	1.5			2019	April - May
121385	MPRB 2022	1335 6th St NE	na	45.00196573	-93.25882192	Street Tree (Boulevard)	Ginkgo biloba 'Autumn Gold' (Ginkgo 'Autumn Gold')	Ginkgo biloba 'Autumn Gold'	Bareroot	1.5	2022 - Planting Spring - Replacement - Other	04/21/2022		April - May
121430	MPRB 2021	135 39th St W	na	44.93207416	-93.28133537	Street Tree (Boulevard)	Gymnocladus dioicus 'Espresso' (Coffeetree Kentucky 'Espresso'	Gymnocladus dioicus 'Espresso'	Coffeetree Kentucky 'Esp	Bareroo	1.5			2021	April - May
121462	MPRB 2021	136 56th St W	Pillsbury Ave	44.90180645	-93.28179017	Street Tree (Boulevard)	Ginkgo biloba 'The President' (Ginkgo 'Presidential Gold')	Ginkgo biloba 'The President'	Ginkgo 'Presidential Gold	Bareroo	1.5			2020	April - May
121463	MPRB 2021	138 62nd St W	na	44.89067537	-93.28149739	Street Tree (Boulevard)	Ginkgo biloba 'The President' (Ginkgo 'Presidential Gold')	Ginkgo biloba 'The President'	Ginkgo 'Presidential Gold	Bareroo	1.5			2019	April - May
121467	MPRB 2022	137 Cecil St SE	na	44.96340424	-93.21021017	Street Tree (Boulevard)	Catalpa speciosa (Catalpa Northern)	Catalpa speciosa	Bareroot	1.5	2022 - Planting Spring - Replacement - Other	05/06/2022		April - May
121468	MPRB 2021	137 Warwick St SE	na	44.96315477	-93.21146028	Street Tree (Boulevard)	Gymnocladus dioicus 'Espresso' (Coffeetree Kentucky 'Espresso'	Gymnocladus dioicus 'Espresso'	Coffeetree Kentucky 'Esp	Bareroo	1.5			2019	April - May
121473	MPRB 2022	1375 Willow St	Spruce Pl	44.96894191	-93.28090914	Street Tree (Boulevard)	Celtis occidentalis (*Hackberry Common)	Celtis occidentalis	Container #20	1.5	2022 - Planting Spring - Replacement - Other	05/09/2022		April - May
121474	MPRB 2021	1375 Willow St	Spruce Pl	44.96915109	-93.28091408	Street Tree (Boulevard)	Prunus virginiana 'Schubert' (Chokecherry 'Canada Red')	Prunus virginiana 'Schubert'	Chokecherry 'Canada Red	Bareroo	1.5			2021	April - May
121480	MPRB 2021	1367 Willow St	na	44.96924112	-93.28176898	Street Tree (Boulevard)	Catalpa speciosa (Catalpa Northern)	Catalpa speciosa	Catalpa Northern)	Bareroo	1.5			2021	April - May
121489	MPRB 2021	1367 Willow St	na	44.96934892	-93.28177033	Street Tree (Boulevard)	Ginkgo biloba 'The President' (Ginkgo 'Presidential Gold')	Ginkgo biloba 'The President'	Ginkgo 'Presidential Gold	Bareroo	1.5			2020	April - May
121502	MPRB 2021	1367 Willow St	Spain Pl	44.96944748	-93.28090508	Street Tree (Boulevard)	Gymnocladus dioicus 'Espresso' (Coffeetree Kentucky 'Espresso'	Gymnocladus dioicus 'Espresso'	Coffeetree Kentucky 'Esp	Bareroo	1.5			2019	April - May
121538	MPRB 2021	2950 Weeks Ave SE	*na	44.98471107	-93.21005131	Easement Tree	Syringa reticulata 'Ivory Silk' (Lilac Japanese Tree 'Ivory Silk')	Syringa reticulata 'Ivory Silk'	Lilac Japanese Tree 'Ivory	Bareroo	1.5			2019	April - May
121547	MPRB 2021	1400 42nd St E	14th Ave S	44.92708851	-93.25485685	Street Tree (Boulevard)	Catalpa speciosa (Catalpa Northern)	Catalpa speciosa	Catalpa Northern)	Bareroo	1.5			2019	April - May
121559	MPRB 2021	1400 Hennepin Ave	na	44.97390545	-93.28283688	Street Tree (Boulevard)	Gymnocladus dioicus 'Espresso' (Coffeetree Kentucky 'Espresso'	Gymnocladus dioicus 'Espresso'	Coffeetree Kentucky 'Esp	Bareroo	1.5			2019	April - May
121563	MPRB 2021	1400 Hennepin Ave	na	44.97394423	-93.28274482	Street Tree (Boulevard)	Gymnocladus dioicus 'Espresso' (Coffeetree Kentucky 'Espresso'	Gymnocladus dioicus 'Espresso'	Coffeetree Kentucky 'Esp	Bareroo	1.5			2019	April - May
121566	MPRB 2021	2447 14th Ave S	na	44.95759056	-93.25489892	Street Tree (Boulevard)	Ginkgo biloba 'Autumn Gold' (Ginkgo 'Autumn Gold')	Ginkgo biloba 'Autumn Gold'	Ginkgo 'Autumn Gold')	Bareroo	1.5			2021	April - May
121573	MPRB 2021	1400 Nicollet Ave	na	44.96859781	-93.2779146	Street Tree (Boulevard)	Gymnocladus dioicus 'Espresso' (Coffeetree Kentucky 'Espresso'	Gymnocladus dioicus 'Espresso'	Coffeetree Kentucky 'Esp	Bareroo	1.5			2019	April - May
121588	MPRB 2021	1400 University Ave NE	14th Ave NE	45.00203809	-93.26339266	Street Tree (Boulevard)	Amelanchier x grandiflora 'Autumn Brilliance' (Serviceberry 'Aut	Amelanchier x grandiflora 'Autumn Brilliance'	Serviceberry 'Autumn Bril	Bareroo	1.5			2019	April - May
121590	MPRB 2021	1400 Dupont Ave N	14th Ave N	44.99311348	-93.29218397	Street Tree (Boulevard)	Syringa reticulata (*Lilac Japanese Tree)	Syringa reticulata	*Lilac Japanese Tree)	Bareroo	1.5			2021	April - May
121594	MPRB 2021	1400 5th St NE	na	45.00201842	-93.26032189	Street Tree (Boulevard)	Amelanchier x grandiflora 'Autumn Brilliance' (Serviceberry 'Aut	Amelanchier x grandiflora 'Autumn Brilliance'	Serviceberry 'Autumn Bril	Bareroo	1.5			2019	April - May
121622	MPRB 2021	1400 Dupont Ave N	15th Ave N	44.99409235	-93.29141753	Street Tree (Boulevard)	Ginkgo biloba 'Autumn Gold' (Ginkgo 'Autumn Gold')	Ginkgo biloba 'Autumn Gold'	Ginkgo 'Autumn Gold')	Bareroo	1.5			2021	April - May
121627	MPRB 2021	1400 Dupont Ave N	*na	44.99403006	-93.292509	Street Tree (Boulevard)	Gymnocladus dioicus 'Espresso' (Coffeetree Kentucky 'Espresso'	Gymnocladus dioicus 'Espresso'	Coffeetree Kentucky 'Esp	Bareroo	1.5			2019	April - May
121631	MPRB 2021	1400 Dupont Ave N	*na	44.9937499	-93.29251621	Street Tree (Boulevard)	Aesculus x arnoldiana 'Autumn Splendor' (Buckeye 'Autumn Spl	Aesculus x arnoldiana 'Autumn Splendor'	Buckeye 'Autumn Splend	Bareroo	1.5			2021	April - May
121642	MPRB 2021	1400 2nd St S	na	44.97548558	-93.246122	Street Tree (Boulevard)	Amelanchier x grandiflora 'Autumn Brilliance' (Serviceberry 'Aut	Amelanchier x grandiflora 'Autumn Brilliance'	Serviceberry 'Autumn Bril	Bareroo	1.5			2019	April - May
121644	MPRB 2022	1400 Dupont Ave N	*na	44.99316752	-93.29251183	Street Tree (Boulevard)	Gymnocladus dioicus 'Espresso' (Coffeetree Kentucky 'Espresso'	Gymnocladus dioicus 'Espresso'	Bareroot	1.5	2022 - Planting Spring - Replacement - Other	04/27/2022		April - May
121646	MPRB 2021	1400 Dupont Ave N	*na	44.99363658	-93.29250727	Street Tree (Boulevard)	Ginkgo biloba 'Autumn Gold' (Ginkgo 'Autumn Gold')	Ginkgo biloba 'Autumn Gold'	Ginkgo 'Autumn Gold')	Bareroo	1.5			2020	April - May
121647	MPRB 2021	1400 Dupont Ave N	*na	44.99350765	-93.29250907	Street Tree (Boulevard)	Ginkgo biloba 'Autumn Gold' (Ginkgo 'Autumn Gold')	Ginkgo biloba 'Autumn Gold'	Ginkgo 'Autumn Gold')	Bareroo	1.5			2020	April - May
121649	MPRB 2021	1400 Dupont Ave N	*na	44.99342287	-93.29251622	Street Tree (Boulevard)	Platanus x acerifolia 'Bloodgood' (Planetree London 'Bloodgood'	Platanus x acerifolia 'Bloodgood'	Planetree London 'Blood	Bareroo	1.5			2019	April - May
121650	MPRB 2021	1400 2nd St S	2nd St S	44.97543993	-93.24685385	Street Tree (Boulevard)	Amelanchier x grandiflora 'Autumn Brilliance' (Serviceberry 'Aut	Amelanchier x grandiflora 'Autumn Brilliance'	Serviceberry 'Autumn Bril	Bareroo	1.5			2021	April - May
121665	MPRB 2021	1401 Park Ave	Park Ave	44.96877417	-93.26500554	Street Tree (Boulevard)	Catalpa speciosa (Catalpa Northern)	Catalpa speciosa	Catalpa Northern)	Bareroo	1.5			2019	April - May
121810	MPRB 2022	1401 5th St NE	na	45.00208074	-93.26017618	Street Tree (Boulevard)	Catalpa speciosa (Catalpa Northern)	Catalpa speciosa	Bareroot	1.5	2022 - Planting Spring - Replacement - Ash	04/21/2022		April - May
121835	MPRB 2021	1403 Dupont Ave N	na	44.9931895	-93.29266427	Street Tree (Boulevard)	Ginkgo biloba 'Autumn Gold' (Ginkgo 'Autumn Gold')	Ginkgo biloba 'Autumn Gold'	Ginkgo 'Autumn Gold')	Bareroo	1.5			2020	April - May
121843	MPRB 2021	1403 Van White Ln	Aldrich Ave N	44.9933073	-93.28945101	Street Tree (Boulevard)	Gymnocladus dioicus 'Espresso' (Coffeetree Kentucky 'Espresso'	Gymnocladus dioicus 'Espresso'	Coffeetree Kentucky 'Esp	Bareroo	1.5			2019	April - May
121844	MPRB 2021	1403 Van White Ln	Aldrich Ave N	44.99321154	-93.28946029	Street Tree (Boulevard)	Ginkgo biloba 'Autumn Gold' (Ginkgo 'Autumn Gold')	Ginkgo biloba 'Autumn Gold'	Ginkgo 'Autumn Gold')	Bareroo	1.5			2021	April - May
121846	MPRB 2021	1403 Van White Ln	14th Ave N	44.99311073	-93.28930388	Street Tree (Boulevard)	Syringa reticulata 'Ivory Silk' (Lilac Japanese Tree 'Ivory Silk')	Syringa reticulata 'Ivory Silk'	Lilac Japanese Tree 'Ivory	Bareroo	1.5			2019	April - May
121847	MPRB 2021	1404 East Minnehaha Pkwy	na	44.913595	-93.25457401	Street Tree (Boulevard)	Cladrastis kentukea (Yellowwood American)	Cladrastis kentukea	Yellowwood American)	Bareroo	1.5			2020	April - May
121866	MPRB 2021	1406 21st St E	na	44.9618797	-93.25467163	Street Tree (Boulevard)	Ginkgo biloba 'Autumn Gold' (Ginkgo 'Autumn Gold')	Ginkgo biloba 'Autumn Gold'	Ginkgo 'Autumn Gold')	Bareroo	1.5			2020	April - May
121867	MPRB 2021	1406 21st St E	na	44.9618796	-93.25458185	Street Tree (Boulevard)	Larix laricina (Tamarack)	Larix laricina	Tamarack)	B & B	1.5			2019	April - May
121870	MPRB 2021	2447 14th Ave S	25th St E	44.95741657	-93.25441542	Street Tree (Boulevard)	Phellodendron amurense 'His Majesty' (Corktree 'His Majesty')	Phellodendron amurense 'His Majesty'	Corktree 'His Majesty')	Contain	1.25			2020	April - May
121871	MPRB 2021	1406 21st St E	21st St E	44.96187927	-93.2542878	Street Tree (Boulevard)	Ginkgo biloba 'The President' (Ginkgo 'Presidential Gold')	Ginkgo biloba 'The President'	Ginkgo 'Presidential Gold	Bareroo	1.5			2021	April - May
121872	MPRB 2021	1406 21st St E	na	44.96188816	-93.25442717	Street Tree (Boulevard)	Catalpa x erubescens (Catalpa Purple)	Catalpa x erubescens	Catalpa Purple)	Bareroo	1.5			2019	April - May
121873	MPRB 2021	1406 21st St E	na	44.96188946	-93.25418646	Street Tree (Boulevard)	Catalpa x erubescens (Catalpa Purple)	Catalpa x erubescens	Catalpa Purple)	Bareroo	1.5			2019	April - May
121891	MPRB 2021	1406 16th Ave N	na	44.99525337	-93.29840518	Street Tree (Boulevard)	Catalpa speciosa (Catalpa Northern)	Catalpa speciosa	Catalpa Northern)	Contain	1.25			2019	April - May
121892	MPRB 2022	1407 Nicollet Ave	na	44.96860905	-93.2777002	Street Tree (Boulevard)	Amelanchier x grandiflora 'Autumn Brilliance' (Serviceberry 'Aut	Amelanchier x grandiflora 'Autumn Brilliance'	Bareroot	1.5	2022 - Planting Spring - Replacement - Other	04/13/2022		April - May
121896	MPRB 2021	1407 Dupont Ave N	na	44.99328922	-93.29266299	Street Tree (Boulevard)	Gymnocladus dioicus 'Espresso' (Coffeetree Kentucky 'Espresso'	Gymnocladus dioicus 'Espresso'	Coffeetree Kentucky 'Esp	Bareroo	1.5			2019	April - May
121897	MPRB 2021	1407 Van White Ln	Aldrich Ave N	44.9935172	-93.2894623	Street Tree (Boulevard)	Catalpa speciosa (Catalpa Northern)	Catalpa speciosa	Catalpa Northern)	Contain	1.25			2019	April - May
121904	MPRB 2021	1407 Van White Ln	Aldrich Ave N	44.99340752	-93.28945726	Street Tree (Boulevard)	Catalpa speciosa (Catalpa Northern)	Catalpa speciosa	Catalpa Northern)	Contain	1.25			2019	April - May
121923	MPRB 2022	1409 21st Ave N	Irving Ave N	45.00000966	-93.29879208	Street Tree (Boulevard)	Alnus hirsuta 'Harbin' (Alder Manchurian 'Prairie Horizon')	Alnus hirsuta 'Harbin'	Bareroot	1.25	2022 - Planting Spring - Replacement - Other	04/21/2022		April - May
121959	MPRB 2022	1410 Elliot Ave	15th St E	44.9680538	-93.26136867	Street Tree (Boulevard)	Cladrastis kentukea (Yellowwood American)	Cladrastis kentukea	Bareroot	1.5	2022 - Planting Spring - Citizen	04/13/2022		April - May
121960	MPRB 2022	1410 Elliot Ave	15th St E	44.96804497	-93.26119827	Street Tree (Boulevard)	Catalpa speciosa (Catalpa Northern)	Catalpa speciosa	Bareroot	1.5	2022 - Planting Spring - Replacement - Other	04/13/2022		April - May
121998	MPRB 2021	1412 18th Ave N	na	44.99746664	-93.29873154	Street Tree (Boulevard)	Maackia amurensis (Maackia Amur)	Maackia amurensis	Maackia Amur)	Bareroo	1.5			2019	April - May
122002	MPRB 2022	1412 Main St NE	na	45.00264984	-93.26774723	Street Tree (Boulevard)	Quercus bicolor (*Oak Bicolor - Swamp White)	Quercus bicolor	Bareroot	1.5	2022 - Planting Spring - More Trees Please	05/05/2022		April - May
122007	MPRB 2022	1413 Nicollet Ave	na	44.9683429	-93.2776964	Street Tree (Boulevard)	Amelanchier x grandiflora 'Autumn Brilliance' (Serviceberry 'Aut	Amelanchier x grandiflora 'Autumn Brilliance'	Container #20	1.5	2022 - Planting Spring - Replacement - Ash	05/09/2022		April - May
122031	MPRB 2021	20 15th St N	15th St N	44.97417744	-93.28410297	Street Tree (Boulevard)	Betula nigra (Birch River)	Betula nigra	Birch River)	Bareroo	1.5			2020	April - May
122033	MPRB 2021	1414 Laurel Ave	Laurel Ave	44.97405079	-93.28401683	Street Tree (Boulevard)	Celtis occidentalis (*Hackberry Common)	Celtis occidentalis	*Hackberry Common)	Contain	1.5			2019	April - May
122040	MPRB 2022	1414 Laurel Ave	15th St N	44.97481031	-93.28409631	Street Tree (Boulevard)	Amelanchier x grandiflora 'Autumn Brilliance' (Serviceberry 'Aut	Amelanchier x grandiflora 'Autumn Brilliance'	Bareroot	1.5	2022 - Planting Spring - Replacement - Other	04/18/2022		April - May
122042	MPRB 2021	1414 Laurel Ave	15th St N	44.97465012	-93.28409381	Street Tree (Boulevard)	Ostrya virginiana (*Ironwood)	Ostrya virginiana	*Ironwood)	Contain	1.5			2019	April - May
122053	MPRB 2021	1414 Laurel Ave	15th St N	44.97445828	-93.28409692	Street Tree (Boulevard)	Celtis occidentalis (*Hackberry Common)	Celtis occidentalis	*Hackberry Common)	Contain	1.5			2019	April - May
122093	MPRB 2021	1414 16th Ave N	na	44.99525513	-93.29868867	Street Tree (Boulevard)	Larix laricina (Tamarack)	Larix laricina	Tamarack)	Bareroo	1.5			2020	April - May
122126	MPRB 2021	1415 Park Ave	na	44.9683925	-93.26499883	Street Tree (Boulevard)	Platanus x acerifolia 'Metzam' (Planetree London 'Metroshade')	Platanus x acerifolia 'Metzam'	Planetree London 'Metro	Bareroo	1.5			2019	April - May
122138	MPRB 2021	1417 5th St S	15th Ave S	44.9693317	-93.25101483	Street Tree (Boulevard)	Gymnocladus dioicus 'Espresso' (Coffeetree Kentucky 'Espresso'	Gymnocladus dioicus 'Espresso'	Coffeetree Kentucky 'Esp	Bareroo	1.5			2020	April - May
122149	MPRB 2021	1417 5th St S	15th Ave S	44.96984812	-93.25059135	Street Tree (Boulevard)	Celtis occidentalis (*Hackberry Common)	Celtis occidentalis	*Hackberry Common)	Contain	1.5			2019	April - May
122150	MPRB 2021	1417 5th St S	na	44.97003518	-93.2504409	Street Tree (Boulevard)	Celtis occidentalis (*Hackberry Common)	Celtis occidentalis	*Hackberry Common)	Contain	1.5			2019	April - May
122158	MPRB 2021	1417 Dupont Ave N	na	44.99354088	-93.2926626	Street Tree (Boulevard)	Aesculus x arnoldiana 'Autumn Splendor' (Buckeye 'Autumn Spl	Aesculus x arnoldiana 'Autumn Splendor'	Buckeye 'Autumn Splend	Bareroo	1.5			2021	April - May
122159	MPRB 2022	1417 Dupont Ave N	na	44.9936414	-93.29266356	Street Tree (Boulevard)	Ostrya virginiana (*Ironwood)	Ostrya virginiana	Container #15	1	2022 - Planting Spring - Replacement - Other	04/29/2022		April - May
122168	MPRB 2021	1418 5th St NE	na	45.00247739	-93.26032091	Street Tree (Boulevard)	Phellodendron lavallei 'Longenecker' (Corktree 'Eye Stopper')	Phellodendron lavallei 'Longenecker'	Corktree 'Eye Stopper')	Bareroo	1.5			2020	April - May
122182	MPRB 2021	146 62nd St W	na	44.89067987	-93.28174952	Street Tree (Boulevard)	Ginkgo biloba 'The President' (Ginkgo 'Presidential Gold')	Ginkgo biloba 'The President'	Ginkgo 'Presidential Gold	Bareroo	1.5			2019	April - May
122202	MPRB 2021	1421 Yale Pl	Yale Pl	44.97137332	-93.28243914	Street Tree (Boulevard)	Prunus maackii (Chokecherry Amur)	Prunus maackii	Chokecherry Amur)	Bareroo	1.5			2021	April - May
122230	MPRB 2021	1421 East River Pkwy	na	44.96333289	-93.21857468	Street Tree (Boulevard)	Malus 'Prairifire' (Crabapple 'Prairifire')	Malus 'Prairifire'	Crabapple 'Prairifire')	Bareroo	1.5			2021	April - May
122232	MPRB 2021	1421 5th St NE	na	45.00255756	-93.26017697	Street Tree (Boulevard)	Catalpa speciosa (Catalpa Northern)	Catalpa speciosa	Catalpa Northern)	Bareroo	1.5			2021	April - May
122237	MPRB 2021	1421 Dupont Ave N	na	44.99386972	-93.29266208	Street Tree (Boulevard)	Platanus x acerifolia 'Bloodgood' (Planetree London 'Bloodgood'	Platanus x acerifolia 'Bloodgood'	Planetree London 'Blood	Bareroo	1.5			2019	April - May
122254	MPRB 2021	1422 26th Ave N	na	45.0060238	-93.29784914	Street Tree (Boulevard)	Prunus virginiana 'Schubert' (Chokecherry 'Canada Red')	Prunus virginiana 'Schubert'	Chokecherry 'Canada Red	Bareroo	1.5			2021	April - May
122265	MPRB 2022	1423 35th St E	na	44.93950305	-93.25387778	Street Tree (Boulevard)	Quercus bicolor (*Oak Bicolor - Swamp White)	Quercus bicolor	Bareroot	1.5	2022 - Planting Spring - Replacement - Other	04/28/2022		April - May
122270	MPRB 2021	1423 11th Ave S	na	44.96805901	-93.2578177	Street Tree (Boulevard)	Tilia americana 'Boulevard' (Linden American 'Boulevard')	Tilia americana 'Boulevard'	Linden American 'Boulev	Contain	1.5			2020	April - May
122282	MPRB 2021	1424 Fremont Ave N	15th Ave N	44.9940942	-93.29529827	Street Tree (Boulevard)	Catalpa speciosa (Catalpa Northern)	Catalpa speciosa	Catalpa Northern)	Contain	1.25			2019	April - May
122301	MPRB 2021	1425 Chicago Ave	na	44.96804558	-93.26192641	Street Tree (Boulevard)	Prunus virginiana 'Schubert' (Chokecherry 'Canada Red')	Prunus virginiana 'Schubert'	Chokecherry 'Canada Red	Bareroo	1.5			2021	April - May
122303	MPRB 2021	1425 Washington Ave S	na	44.9730875	-93.24806162	Street Tree (Boulevard)	Celtis occidentalis (*Hackberry Common)	Celtis occidentalis	*Hackberry Common)	Contain	1.5			2019	April - May
122304	MPRB 2021	1425 Dupont Ave N	na	44.99397288	-93.29266142	Street Tree (Boulevard)	Larix laricina (Tamarack)	Larix laricina	Tamarack)	Bareroo	1.5			2020	April - May
122345	MPRB 2022	1430 Spruce Pl	na	44.96790008	-93.28090357	Street Tree (Boulevard)	Syringa reticulata 'Ivory Silk' (Lilac Japanese Tree 'Ivory Silk')	Syringa reticulata 'Ivory Silk'	Bareroot	1.5	2022 - Planting Spring - Replacement - Other	04/15/2022		April - May

122362	MPRB 2021	1430	Washington Ave S	na	44.9734472	-93.2472362	Street Tree (Boulevard)	Amelanchier x grandiflora 'Autumn Brilliance' (Serviceberry 'Aut	Amelanchier x grandiflora 'Autumn Brilliance'	Serviceberry 'Autumn Bril	Bareroo	1.5				2019	April - May
122373	MPRB 2021	1430	Washington Ave S	na	44.97344918	-93.24716927	Street Tree (Boulevard)	Betula nigra (Birch River)	Betula nigra	Birch River)	Contain	1.5				2021	April - May
122375	MPRB 2021	1430	Washington Ave S	na	44.97347186	-93.24711976	Street Tree (Boulevard)	Amelanchier x grandiflora 'Autumn Brilliance' (Serviceberry 'Aut	Amelanchier x grandiflora 'Autumn Brilliance'	Serviceberry 'Autumn Bril	Contain	1.5				2021	April - May
122455	MPRB 2021	147	Cecil St SE	na	44.96287744	-93.21020793	Street Tree (Boulevard)	Ginkgo biloba 'Autumn Gold' (Ginkgo 'Autumn Gold')	Ginkgo biloba 'Autumn Gold'	Ginkgo 'Autumn Gold')	Bareroo	1.5				2019	April - May
122458	MPRB 2021	148	Malcolm Ave SE	na	44.96760153	-93.2163668	Street Tree (Boulevard)	Phellodendron lavallei 'Longenecker' (Corktree 'Eye Stopper')	Phellodendron lavallei 'Longenecker'	Corktree 'Eye Stopper')	Bareroo	1.5				2020	April - May
122483	MPRB 2021	15	45th St W	na	44.92138685	-93.27873688	Street Tree (Boulevard)	Gymnocladus dioicus 'Espresso' (Coffeetree Kentucky 'Espresso'	Gymnocladus dioicus 'Espresso'	Coffeetree Kentucky 'Esp	Bareroo	1.5				2021	April - May
122529	MPRB 2021	1500	38th St E	15th Ave S	44.9343138	-93.25360684	Street Tree (Boulevard)	Cladrastis kentukea (Yellowwood American)	Cladrastis kentukea	Yellowwood American)	Bareroo	1.5				2021	April - May
122550	MPRB 2022	1500	James Ave N	16th Ave N	44.99515737	-93.30150048	Street Tree (Boulevard)	Gymnocladus dioicus 'Espresso' (Coffeetree Kentucky 'Espresso'	Gymnocladus dioicus 'Espresso'	Bareroot	1.5	2022 - Planting Spring - Replacement - Other	04/28/2022			April - May
122559	MPRB 2021	1500	Washington Ave S	na	44.97345391	-93.2482996	Street Tree (Boulevard)	Ginkgo biloba 'Autumn Gold' (Ginkgo 'Autumn Gold')	Ginkgo biloba 'Autumn Gold'	Ginkgo 'Autumn Gold')	Contain	1.5				2020	April - May
122567	MPRB 2022	15	15th St N	15th St N	44.97422457	-93.28424894	Street Tree (Boulevard)	Syringa reticulata 'Ivory Silk' (Lilac Japanese Tree 'Ivory Silk')	Syringa reticulata 'Ivory Silk'	Bareroot	1.5	2022 - Planting Spring - Replacement - Other	04/18/2022			April - May
122573	MPRB 2021	1503	Monroe St NE	15th Ave NE	45.00313543	-93.25203401	Street Tree (Boulevard)	Betula nigra (Birch River)	Betula nigra	Birch River)	Bareroo	1.5				2019	April - May
122592	MPRB 2021	1507	25th St E	na	44.9572924	-93.2533425	Street Tree (Boulevard)	Amelanchier x grandiflora 'Autumn Brilliance' (Serviceberry 'Aut	Amelanchier x grandiflora 'Autumn Brilliance'	Serviceberry 'Autumn Bril	Bareroo	1.5				2019	April - May
122619	MPRB 2022	1500	James Ave N	14th Ave N	44.99312077	-93.29963325	Street Tree (Boulevard)	Syringa reticulata (*Lilac Japanese Tree)	Syringa reticulata	Bareroot	1.5	2022 - Planting Spring - Replacement - Other	04/28/2022			April - May
122643	MPRB 2021	1500	5th St S	na	44.97052036	-93.24977181	Street Tree (Boulevard)	Ginkgo biloba 'Autumn Gold' (Ginkgo 'Autumn Gold')	Ginkgo biloba 'Autumn Gold'	Ginkgo 'Autumn Gold')	Bareroo	1.5				2021	April - May
122644	MPRB 2022	1500	James Ave N	16th Ave N	44.99514994	-93.29960892	Street Tree (Boulevard)	Ostrya virginiana (*Ironwood)	Ostrya virginiana	Container #15	1	2022 - Planting Spring - Replacement - Other	04/29/2022			April - May
122647	MPRB 2021	1500	4th St S	na	44.97074846	-93.24827547	Street Tree (Boulevard)	Gymnocladus dioicus 'Espresso' (Coffeetree Kentucky 'Espresso'	Gymnocladus dioicus 'Espresso'	Coffeetree Kentucky 'Esp	Bareroo	1.5				2020	April - May
122649	MPRB 2021	1500	James Ave N	16th Ave N	44.99516786	-93.30045516	Street Tree (Boulevard)	Aesculus x arnoldiana 'Autumn Splendor' (Buckeye 'Autumn Spl	Aesculus x arnoldiana 'Autumn Splendor'	Buckeye 'Autumn Splend	Bareroo	1.5				2021	April - May
122651	MPRB 2022	1500	Main St NE	15th Ave NE	45.00282539	-93.26812054	Street Tree (Boulevard)	Quercus bicolor (*Oak Bicolor - Swamp White)	Quercus bicolor	Bareroot	1.5	2022 - Planting Spring - More Trees Please	05/05/2022			April - May
122655	MPRB 2021	1500	Elliot Ave	15th St E	44.96795878	-93.26148686	Street Tree (Boulevard)	Ginkgo biloba 'Magyar' (Ginkgo 'Magyar')	Ginkgo biloba 'Magyar'	Ginkgo 'Magyar')	Bareroo	1.5				2020	April - May
122656	MPRB 2021	1500	4th St S	na	44.97078163	-93.24836135	Street Tree (Boulevard)	Celtis occidentalis (*Hackberry Common)	Celtis occidentalis	*Hackberry Common)	Contain	1.5				2019	April - May
122665	MPRB 2022	1500	Elliot Ave	15th St E	44.96795384	-93.26166143	Street Tree (Boulevard)	Tilia americana 'Boulevard' (Linden American 'Boulevard')	Tilia americana 'Boulevard'	Bareroot	1.5	2022 - Planting Spring - Replacement - Other	05/24/2022			April - May
122666	MPRB 2021	1500	5th St S	15th Ave S	44.97045956	-93.24981323	Street Tree (Boulevard)	Catalpa speciosa (Catalpa Northern)	Catalpa speciosa	Catalpa Northern)	Bareroo	1.5				2020	April - May
122667	MPRB 2021	1500	5th St S	15th Ave S	44.97041402	-93.24986378	Street Tree (Boulevard)	Gymnocladus dioicus 'Espresso' (Coffeetree Kentucky 'Espresso'	Gymnocladus dioicus 'Espresso'	Coffeetree Kentucky 'Esp	Bareroo	1.5				2020	April - May
122678	MPRB 2021	1500	James Ave N	16th Ave N	44.99515316	-93.30028767	Street Tree (Boulevard)	Alnus hirsuta 'Harbin' (Alder Manchurian 'Prairie Horizon')	Alnus hirsuta 'Harbin'	Alder Manchurian 'Prairie	Bareroo	1.5				2021	April - May
122680	MPRB 2022	1500	James Ave N	16th Ave N	44.99515369	-93.3006092	Street Tree (Boulevard)	Gymnocladus dioicus 'Espresso' (Coffeetree Kentucky 'Espresso'	Gymnocladus dioicus 'Espresso'	Bareroot	1.5	2022 - Planting Spring - Replacement - Other	04/28/2022			April - May
122683	MPRB 2022	1500	Dupont Ave N	na	44.99439009	-93.29251136	Street Tree (Boulevard)	Cladrastis kentukea (Yellowwood American)	Cladrastis kentukea	Bareroot	1.5	2022 - Planting Spring - Replacement - Other	04/28/2022			April - May
122704	MPRB 2021	1501	6th St NE	15th Ave NE	45.00312527	-93.25852365	Street Tree (Boulevard)	Phellodendron lavallei 'Longenecker' (Corktree 'Eye Stopper')	Phellodendron lavallei 'Longenecker'	Corktree 'Eye Stopper')	Bareroo	1.25				2019	April - May
122716	MPRB 2021	1501	Aldrich Ave N	Aldrich Ave N	44.99334703	-93.28960377	Street Tree (Boulevard)	Gymnocladus dioicus 'Espresso' (Coffeetree Kentucky 'Espresso'	Gymnocladus dioicus 'Espresso'	Coffeetree Kentucky 'Esp	Bareroo	1.5				2019	April - May
122725	MPRB 2022	1501	Aldrich Ave N	Aldrich Ave N	44.99360766	-93.28960335	Street Tree (Boulevard)	Ginkgo biloba 'The President' (Ginkgo 'Presidential Gold')	Ginkgo biloba 'The President'	Bareroot	1.5	2022 - Planting Spring - Replacement - Other	04/27/2022			April - May
122734	MPRB 2021	1501	Aldrich Ave N	14th Ave N	44.99311099	-93.29041629	Street Tree (Boulevard)	Syringa reticulata 'Ivory Silk' (Lilac Japanese Tree 'Ivory Silk')	Syringa reticulata 'Ivory Silk'	Lilac Japanese Tree 'Ivory	Bareroo	1.5				2019	April - May
122738	MPRB 2021	1501	Aldrich Ave N	Aldrich Ave N	44.99352799	-93.28960189	Street Tree (Boulevard)	Gymnocladus dioicus 'Espresso' (Coffeetree Kentucky 'Espresso'	Gymnocladus dioicus 'Espresso'	Coffeetree Kentucky 'Esp	Bareroo	1.5				2019	April - May
122751	MPRB 2021	1501	Aldrich Ave N	Aldrich Ave N	44.99368846	-93.28960163	Street Tree (Boulevard)	Alnus hirsuta 'Harbin' (Alder Manchurian 'Prairie Horizon')	Alnus hirsuta 'Harbin'	Alder Manchurian 'Prairie	Bareroo	1.5				2021	April - May
122801	MPRB 2022	1507	Spruce Pl	na	44.96742885	-93.28076471	Street Tree (Boulevard)	Betula nigra (Birch River)	Betula nigra	Bareroot	1.5	2022 - Planting Spring - Replacement - Other	04/25/2022			April - May
122807	MPRB 2022	1507	4th St S	na	44.97089565	-93.24904649	Street Tree (Boulevard)	Syringa reticulata (*Lilac Japanese Tree)	Syringa reticulata	Bareroot	0	2022 - Planting Spring - More Trees Please	04/11/2022			April - May
122808	MPRB 2021	1507	Dupont Ave N	na	44.99439539	-93.29266237	Street Tree (Boulevard)	Gymnocladus dioicus 'Espresso' (Coffeetree Kentucky 'Espresso'	Gymnocladus dioicus 'Espresso'	Coffeetree Kentucky 'Esp	Bareroo	1.5				2019	April - May
122842	MPRB 2021	1509	10th Ave S	10th Ave S	44.96765909	-93.25960354	Street Tree (Boulevard)	Gymnocladus dioicus 'Espresso' (Coffeetree Kentucky 'Espresso'	Gymnocladus dioicus 'Espresso'	Coffeetree Kentucky 'Esp	Bareroo	1.5				2021	April - May
122844	MPRB 2021	1509	Washington Ave S	Cedar Ave S	44.97238652	-93.24737521	Street Tree (Boulevard)	Catalpa speciosa (Catalpa Northern)	Catalpa speciosa	Catalpa Northern)	Bareroo	1.5				2021	April - May
122850	MPRB 2021	1509	Washington Ave S	na	44.9724526	-93.24736975	Street Tree (Boulevard)	Catalpa speciosa (Catalpa Northern)	Catalpa speciosa	Catalpa Northern)	Bareroo	1.5				2021	April - May
122854	MPRB 2022	1510	22nd Ave N	na	45.00177415	-93.29980823	Street Tree (Boulevard)	Gymnocladus dioicus 'Espresso' (Coffeetree Kentucky 'Espresso'	Gymnocladus dioicus 'Espresso'	Bareroot	1.5	2022 - Planting Spring - Replacement - Other	04/21/2022			April - May
122891	MPRB 2021	1512	22nd Ave N	na	45.00192926	-93.30003606	Street Tree (Boulevard)	Ginkgo biloba 'Autumn Gold' (Ginkgo 'Autumn Gold')	Ginkgo biloba 'Autumn Gold'	Ginkgo 'Autumn Gold')	Bareroo	1.5				2020	April - May
122916	MPRB 2021	1514	East Minnehaha Pkwy	na	44.91417657	-93.25285671	Street Tree (Boulevard)	Gleditsia triacanthos var. inermis 'Harve' (Honeylocust Common	Gleditsia triacanthos var. inermis 'Harve'	Honeylocust Common Th	Bareroo	1.5				2020	April - May
122920	MPRB 2022	1514	Hillside Ave N	na	45.00043377	-93.29982245	Street Tree (Boulevard)	Gymnocladus dioicus 'Espresso' (Coffeetree Kentucky 'Espresso'	Gymnocladus dioicus 'Espresso'	Bareroot	1.5	2022 - Planting Spring - Citizen	04/21/2022			April - May
122922	MPRB 2021	1514	19th St E	na	44.96380531	-93.25310004	Street Tree (Boulevard)	Malus 'Spring Snow' (Crabapple 'Spring Snow')	Malus 'Spring Snow'	Crabapple 'Spring Snow')	Bareroo	1.5				2021	April - May
122952	MPRB 2021	1516	Plymouth Ave N	James Ave N	44.99190659	-93.30062481	Street Tree (Boulevard)	Ulmus 'Morton' (Elm 'Accolade')	Ulmus 'Morton'	Elm 'Accolade')	Bareroo	1.5				2019	April - May
122971	MPRB 2021	1518	22nd Ave N	na	45.00200356	-93.30012146	Street Tree (Boulevard)	Catalpa speciosa (Catalpa Northern)	Catalpa speciosa	Catalpa Northern)	Contain	1.5				2019	April - May
122977	MPRB 2021	1518	Spruce Pl	na	44.96696883	-93.28090755	Street Tree (Boulevard)	Ginkgo biloba 'Princeton Sentry' (Ginkgo 'Princeton Sentry')	Ginkgo biloba 'Princeton Sentry'	Ginkgo 'Princeton Sentry'	Bareroo	1.5				2019	April - May
122998	MPRB 2021	1519	29th Ave N	29th Ave N	45.00952273	-93.2989591	Street Tree (Boulevard)	Catalpa speciosa (Catalpa Northern)	Catalpa speciosa	Catalpa Northern)	Contain	1.5				2019	April - May
122999	MPRB 2021	1519	29th Ave N	Irving Ave N	45.00942319	-93.29929998	Street Tree (Boulevard)	Quercus bicolor (*Oak Bicolor - Swamp White)	Quercus bicolor	*Oak Bicolor - Swamp Wh	Bareroo	1.5				2020	April - May
123000	MPRB 2021	1519	29th Ave N	Irving Ave N	45.00931898	-93.29930055	Street Tree (Boulevard)	Quercus bicolor (*Oak Bicolor - Swamp White)	Quercus bicolor	*Oak Bicolor - Swamp Wh	Bareroo	1.5				2020	April - May
123016	MPRB 2021	1520	Park Ave	na	44.96738249	-93.26523698	Street Tree (Boulevard)	Gymnocladus dioicus (*Coffeetree Kentucky)	Gymnocladus dioicus	*Coffeetree Kentucky)	Bareroo	1.5				2019	April - May
123020	MPRB 2022	1600	Portland Ave	na	44.96653684	-93.26779165	Street Tree (Boulevard)	Gymnocladus dioicus 'Espresso' (Coffeetree Kentucky 'Espresso'	Gymnocladus dioicus 'Espresso'	Bareroot	1.5	2022 - Planting Spring - Replacement - Other	04/15/2022			April - May
123027	MPRB 2021	40	16th Ave NE	Grand St NE	45.00372875	-93.27020147	Street Tree (Boulevard)	Larix laricina (Tamarack)	Larix laricina	Tamarack)	Bareroo	1.5				2021	April - May
123034	MPRB 2022	1521	25th St E	25th St E	44.95728066	-93.25202438	Street Tree (Boulevard)	Catalpa speciosa (Catalpa Northern)	Catalpa speciosa	Bareroot	1.5	2022 - Planting Spring - Replacement - Ash	04/28/2022			April - May
123038	MPRB 2021	1525	Dupont Ave N	na	44.99497257	-93.29266135	Street Tree (Boulevard)	Ginkgo biloba 'Autumn Gold' (Ginkgo 'Autumn Gold')	Ginkgo biloba 'Autumn Gold'	Ginkgo 'Autumn Gold')	Bareroo	1.5				2020	April - May
123041	MPRB 2021	1522	Lake St E	Bloomington Ave	44.94862347	-93.25261117	Street Tree (Boulevard)	Carpinus caroliniana (Beech Blue - Musclewood)	Carpinus caroliniana	Beech Blue - Musclewooc	Contain	1.5				2021	April - May
123047	MPRB 2021	1522	Dupont Ave N	na	44.99490407	-93.29251055	Street Tree (Boulevard)	Gymnocladus dioicus 'Espresso' (Coffeetree Kentucky 'Espresso'	Gymnocladus dioicus 'Espresso'	Coffeetree Kentucky 'Esp	Bareroo	1.5				2019	April - May
123055	MPRB 2021	1523	Portland Ave	Portland Ave	44.96737782	-93.26754651	Street Tree (Boulevard)	Quercus macrocarpa (*Oak Bur)	Quercus macrocarpa	*Oak Bur)	Contain	1.5				2020	April - May
123072	MPRB 2022	1525	East River Pkwy	na	44.96211865	-93.21686417	Street Tree (Boulevard)	Celtis occidentalis (*Hackberry Common)	Celtis occidentalis	Container #20	1.5	2022 - Planting Spring - Replacement - Other	05/19/2022			April - May
123074	MPRB 2021	1525	Hillside Ave N	na	45.00038019	-93.29998672	Street Tree (Boulevard)	Ginkgo biloba 'Autumn Gold' (Ginkgo 'Autumn Gold')	Ginkgo biloba 'Autumn Gold'	Ginkgo 'Autumn Gold')	Bareroo	1.5				2020	April - May
123078	MPRB 2021	1525	4th St S	na	44.97071495	-93.24862464	Street Tree (Boulevard)	Syringa reticulata (*Lilac Japanese Tree)	Syringa reticulata	*Lilac Japanese Tree)	Bareroo	1.5				2020	April - May
123085	MPRB 2021	1525	4th St S	na	44.97075407	-93.24872815	Street Tree (Boulevard)	Amelanchier x grandiflora 'Autumn Brilliance' (Serviceberry 'Aut	Amelanchier x grandiflora 'Autumn Brilliance'	Serviceberry 'Autumn Bril	Bareroo	1.5				2020	April - May
123091	MPRB 2021	1526	Dupont Ave N	na	44.99499875	-93.2925104	Street Tree (Boulevard)	Gymnocladus dioicus 'Espresso' (Coffeetree Kentucky 'Espresso'	Gymnocladus dioicus 'Espresso'	Coffeetree Kentucky 'Esp	Bareroo	1.5				2019	April - May
123117	MPRB 2021	1527	22nd Ave N	na	45.00170871	-93.29996656	Street Tree (Boulevard)	Ginkgo biloba 'Autumn Gold' (Ginkgo 'Autumn Gold')	Ginkgo biloba 'Autumn Gold'	Ginkgo 'Autumn Gold')	Bareroo	1.5				2020	April - May
123129	MPRB 2021	2415	Bloomington Ave	24th St E	44.95906833	-93.2521041	Street Tree (Boulevard)	Prunus virginiana 'Schubert' (Chokecherry 'Canada Red')	Prunus virginiana 'Schubert'	Chokecherry 'Canada Red	Bareroo	1.5				2020	April - May
123138	MPRB 2022	1527	Grand St NE	16th Ave NE	45.00383743	-93.2699307	Street Tree (Boulevard)	Ostrya virginiana (*Ironwood)	Ostrya virginiana	Bareroot	1.5	2022 - Planting Spring - More Trees Please	05/05/2022			April - May
123164	MPRB 2022	1420	Hennepin Ave	16th St N	44.97336978	-93.2855114	Street Tree (Boulevard)	Ostrya virginiana (*Ironwood)	Ostrya virginiana	RootBag #15 Container	0	2022 - Planting Spring - Replacement - Other	06/01/2022			April - May
123165	MPRB 2021	1420	Hennepin Ave	16th St N	44.97306127	-93.28551474	Street Tree (Boulevard)	Gymnocladus dioicus 'Espresso' (Coffeetree Kentucky 'Espresso'	Gymnocladus dioicus 'Espresso'	Coffeetree Kentucky 'Esp	Bareroo	1.5				2021	April - May
123183	MPRB 2021	1420	Hennepin Ave	16th St N	44.97299402	-93.28550926	Street Tree (Boulevard)	Aesculus x 'Homestead' (Buckeye 'Homestead')	Aesculus x 'Homestead'	Buckeye 'Homestead')	Bareroo	1.5				2020	April - May
123191	MPRB 2022	1420	Hennepin Ave	16th St N	44.97331639	-93.28551431	Street Tree (Boulevard)	Ostrya virginiana (*Ironwood)	Ostrya virginiana	RootBag #15 Container	1.5	2022 - Planting Spring - Replacement - Other	06/01/2022			April - May
123275	MPRB 2021	1529	Bryant Ave N	16th Ave N	44.99517623	-93.29156789	Street Tree (Boulevard)	Platanus x acerifolia 'Bloodgood' (Planetree London 'Bloodgood'	Platanus x acerifolia 'Bloodgood'	Planetree London 'Bloodg	Bareroo	1.5				2019	April - May
123299	MPRB 2022	1530	Franklin Ave E	na	44.96282733	-93.25211984	Street Tree (Boulevard)	Quercus ellipsoidalis 'Bailskies' (Oak Northern Pin 'Majestic Skie	Quercus ellipsoidalis 'Bailskies'	Container #20	1.5	2022 - Planting Spring - Replacement - Other	05/26/2022			April - May
123302	MPRB 2021	1530	California St NE	na	45.00372443	-93.26896675	Street Tree (Boulevard)	Betula nigra (Birch River)	Betula nigra	Birch River)	Bareroo	1.5				2021	April - May
123308	MPRB 2022	1531	35th St E	35th St E	44.93948276	-93.25189754	Street Tree (Boulevard)	Prunus x yedoensis 'Akebono' (Cherry Yoshino Daybreak)	Prunus x yedoensis 'Akebono'	Bareroot	1.5	2022 - Planting Spring - Replacement - Ash	04/28/2022			April - May
123315	MPRB 2021	1533	Hillside Ave N	na	45.00055479	-93.30026056	Street Tree (Boulevard)	Alnus hirsuta 'Harbin' (Alder Manchurian 'Prairie Horizon')	Alnus hirsuta 'Harbin'	Alder Manchurian 'Prairie	Bareroo	1.5				2021	April - May
123340	MPRB 2021	1537	24th St E	na	44.95907036	-93.25161149	Street Tree (Boulevard)	Catalpa speciosa (Catalpa Northern)	Catalpa speciosa	Catalpa Northern)	B & B	2				2019	April - May
123359	MPRB 2022	1537	Hillside Ave N	na	45.0007121	-93.30044743	Street Tree (Boulevard)	Gymnocladus dioicus 'Espresso' (Coffeetree Kentucky 'Espresso'	Gymnocladus dioicus 'Espresso'	Bareroot	1.5	2022 - Planting Spring - Citizen	04/21/2022			April - May
123391	MPRB 2021	1539	24th St E	na	44.95907283	-93.25144716	Street Tree (Boulevard)	Catalpa speciosa (Catalpa Northern)	Catalpa speciosa	Catalpa Northern)	B & B	2				2019	April - May
123392	MPRB 2021	1541	24th St E	na	44.95907534	-93.25134258	Street Tree (Boulevard)	Prunus virginiana 'Schubert' (Chokecherry 'Canada Red')	Prunus virginiana 'Schubert'	Chokecherry 'Canada Red	Bareroo	1.5				2020	April - May
123400	MPRB 2021	1543	26th St E	16th Ave S	44.95530863	-93.25125822	Street Tree (Boulevard)	Ginkgo biloba 'Autumn Gold' (Ginkgo 'Autumn Gold')	Ginkgo biloba 'Autumn Gold'	Ginkgo 'Autumn Gold')	Bareroo	1.5				2020	April - May
123412	MPRB 2021	155	5th Ave S	na	44.97975748	-93.2600561	Street Tree (Boulevard)	Gymnocladus dioicus 'Espresso' (Coffeetree Kentucky 'Espresso'	Gymnocladus dioicus 'Espresso'	Coffeetree Kentucky 'Esp	Bareroo	1.5				2019	April - May
123415	MPRB 2021	1550	East River Terr	na	44.96295944	-93.21584814	Street Tree (Boulevard)	Celtis occidentalis (*Hackberry Common)	Celtis occidentalis	*Hackberry Common)	Contain	1.5				2019	April - May
123419	MPRB 2021	1552	Lake St E	16th Ave S	44.94866384	-93.25131831	Street Tree (Boulevard)	Prunus virginiana 'Schubert' (Chokecherry 'Canada Red')	Prunus virginiana 'Schubert'	Chokecherry 'Canada Red	Bareroo	1.5				2020	April - May
123430	MPRB 2022	1555	East River Terr	na	44.9629697	-93.21568528	Street Tree (Boulevard)	Quercus macrocarpa 'JFS-KW3' (Oak Bur 'Urban Pinnacle')	Quercus macrocarpa 'JFS-KW3'	Container #20	1.5	2022 - Planting Spring - Replacement - Other	05/19/2022			April - May
123440	MPRB 2021	1563	East River Terr	na	44.96281287	-93.21546898	Street Tree (Boulevard)	Catalpa speciosa (Catalpa Northern)	Catalpa speciosa	Catalpa Northern)	Bareroo	1.5				2021	April - May
123459	MPRB 2021	1600	27th Ave N	Irving Ave N	45.00795271	-93.29944135	Street Tree (Boulevard)	Catalpa speciosa (Catalpa Northern)	Catalpa speciosa	Catalpa Northern)	Contain	1.5				2019	April - May
123463	MPRB 2022	1600	Lake St E	na	44.94844541	-93.25100398	Street Tree (Boulevard)	Quercus bicolor (*Oak Bicolor - Swamp White)	Quercus bicolor	Container #15	1.5	2022 - Planting Spring - Replacement - Other	05/09/2022			April - May
123486	MPRB 2021	1600	Lake St E	16th Ave S	44.94872632	-93.25113425	Street Tree (Boulevard)	Malus 'Spring Snow' (Crabapple 'Spring Snow')	Malus 'Spring Snow'	Crabapple 'Spring Snow')	Contain	1.5				2021	April - May
123501	MPRB 2021	1600	4th St NE	16th Ave NE	45.00425185	-93.26185239	Street Tree (Boulevard)	Quercus bicolor (*Oak Bicolor - Swamp White)	Quercus bicolor	*Oak Bicolor - Swamp Wh	Bareroo	1.5				2021	April - May
123506	MPRB 2021	1600	Park Ave	na	44.9671147	-93.26559806	Street Tree (Boulevard)	Amelanchier x grandiflora 'Autumn Brilliance' (Serviceberry 'Aut	Amelanchier x grandiflora 'Autumn Brilliance'	Serviceberry 'Autumn Bril	Bareroo	1.5				2020	April - May
123507	MPRB 2021	1600	Park Ave	na	44.96711363	-93.26573147	Street Tree (Boulevard)	Amelanchier x grandiflora 'Autumn Brilliance' (Serviceberry 'Aut	Amelanchier x grandiflora 'Autumn Brilliance'	Serviceberry 'Autumn Bril	Bareroo	1.5				2020	April - May
123516	MPRB 2021	1600	4th St NE	16th Ave NE	45.00424907	-93.26197082	Street Tree (Boulevard)	Gymnocladus dioicus 'Espresso' (Coffeetree Kentucky 'Espresso'	Gymnocladus dioicus 'Espresso'	Coffeetree Kentucky 'Esp	Bareroo	1.5				2021	April - May
123522	MPRB 2021	1600	4th St NE	16th Ave NE	45.00424969	-93.26207256	Street Tree (Boulevard)	Quercus bicolor (*Oak Bicolor - Swamp White)	Quercus bicolor	*Oak Bicolor - Swamp Wh	Bareroo	1.5				2021	April - May
123524	MPRB 2021	1600	4th St NE	16th Ave NE	45.00424892	-93.26218122	Street Tree (Boulevard)	Ostrya virginiana (*Ironwood)	Ostrya virginiana	*Ironwood)	Contain	1.5				2021	April - May
123530	MPRB 2021	1600	6th St S	na	44.96829965	-93.24873847	Street Tree (Boulevard)	Ginkgo biloba 'Autumn Gold' (Ginkgo 'Autumn Gold')	Ginkgo biloba 'Autumn Gold'	Ginkgo 'Autumn Gold')	Bareroo	1.5				2020	April - May
123533	MPRB 2021	1600	6th St S	na	44.96814976	-93.24838497	Street Tree (Boulevard)	Celtis occidentalis (*Hackberry Common)	Celtis occidentalis	*Hackberry Common)	Contain	1.5				2019	April - May
123535	MPRB 2021	1600	6th St S	na	44.96842576	-93.24902747	Street Tree (Boulevard)	Celtis occidentalis (*Hackberry Common)	Celtis occidentalis	*Hackberry Common)	Contain	1.5				2019	April - May
123557	MPRB 2021	1600	6th St S	na	44.96846747	-93.24912836	Street Tree (Boulevard)	Ginkgo biloba 'Autumn Gold' (Ginkgo 'Autumn Gold')	Ginkgo biloba 'Autumn Gold'	Ginkgo 'Autumn Gold')	Bareroo	1.5				2020	April - May
123559	MPRB 2021	1600	6th St S	na	44.96864313	-93.24955172	Street Tree (Boulevard)	Ginkgo biloba 'Autumn Gold' (Ginkgo 'Autumn Gold')	Ginkgo biloba 'Autumn Gold'	Ginkgo 'Autumn Gold')	Bareroo	1.5				2020	April - May
123563	MPRB 2021	1600	6th St S	na	44.96870228	-93.24968756	Street Tree (Boulevard)	Catalpa speciosa (Catalpa Northern)	Catalpa speciosa	Catalpa Northern)	Bareroo	1.5				2020	April - May
123580	MPRB 2021	1601	32nd St E	na	44.9446758	-93.25104439	Street Tree (Boulevard)	Quercus rubra (*Oak Northern Red)	Quercus rubra	*Oak Northern Red)	Bareroo	1.5				2021	April - May

123609	MPRB 2021	1601 Aldrich Ave N	na	44.99541724	-93.2896004	Street Tree (Boulevard)	Larix laricina (Tamarack)	Larix laricina	Tamarack)	Bareroo	1.5			2020	April - May
123612	MPRB 2022	1601 Aldrich Ave N	na	44.99584136	-93.28960023	Street Tree (Boulevard)	Ginkgo biloba 'The President' (Ginkgo 'Presidential Gold')	Ginkgo biloba 'The President'	Bareroot	1.5	2022 - Planting Spring - Replacement - Other	04/27/2022		April - May
123615	MPRB 2021	1601 Aldrich Ave N	na	44.99613309	-93.28960244	Street Tree (Boulevard)	Gymnocladus dioicus 'Espresso' (Coffeetree Kentucky 'Espresso'	Gymnocladus dioicus 'Espresso'	Coffeetree Kentucky 'Esp	Bareroo	1.5		2021	April - May
123617	MPRB 2022	1601 Aldrich Ave N	na	44.99629585	-93.28962519	Street Tree (Boulevard)	Alnus hirsuta 'Harbin' (Alder Manchurian 'Prairie Horizon')	Alnus hirsuta 'Harbin'	Bareroot	1.5	2022 - Planting Spring - Replacement - Other	04/27/2022		April - May
123618	MPRB 2021	1601 Aldrich Ave N	na	44.99638519	-93.28961025	Street Tree (Boulevard)	Cladrastis kentukea (Yellowwood American)	Cladrastis kentukea	Yellowwood American)	Bareroo	1.5		2021	April - May
123620	MPRB 2021	1601 Aldrich Ave N	na	44.99665094	-93.28960322	Street Tree (Boulevard)	Gymnocladus dioicus 'Espresso' (Coffeetree Kentucky 'Espresso'	Gymnocladus dioicus 'Espresso'	Coffeetree Kentucky 'Esp	Bareroo	1.5		2021	April - May
123623	MPRB 2022	1601 Aldrich Ave N	na	44.99704603	-93.28961627	Street Tree (Boulevard)	Corylus colurna (Filbert Turkish)	Corylus colurna	Bareroot	1.5	2022 - Planting Spring - Replacement - Other	04/27/2022		April - May
123625	MPRB 2022	1601 Aldrich Ave N	na	44.99604889	-93.28960258	Street Tree (Boulevard)	Ostrya virginiana (*Ironwood)	Ostrya virginiana	Container #15	1	2022 - Planting Spring - Replacement - Ash	04/29/2022		April - May
123631	MPRB 2022	1603 Girard Ave N	na	44.99535668	-93.29725031	Street Tree (Boulevard)	Gymnocladus dioicus 'Espresso' (Coffeetree Kentucky 'Espresso'	Gymnocladus dioicus 'Espresso'	Bareroot	1.5	2022 - Planting Spring - Replacement - Other	04/28/2022		April - May
123635	MPRB 2021	1601 Dupont Ave N	na	44.99542235	-93.29266222	Street Tree (Boulevard)	Quercus x warei 'Long' (Oak 'Regal Prince')	Quercus x warei 'Long'	Oak 'Regal Prince')	Contain	1.5		2019	April - May
123647	MPRB 2021	1601 Aldrich Ave N	16th Ave N	44.99528458	-93.29060971	Street Tree (Boulevard)	Prunus virginiana 'Schubert' (Chokecherry 'Canada Red')	Prunus virginiana 'Schubert'	Chokecherry 'Canada Red	Bareroo	1.5		2020	April - May
123652	MPRB 2021	1601 Emerson Ave N	16th Ave N	44.99528559	-93.29446896	Street Tree (Boulevard)	Ginkgo biloba 'Autumn Gold' (Ginkgo 'Autumn Gold')	Ginkgo biloba 'Autumn Gold'	Ginkgo 'Autumn Gold')	Bareroo	1.5		2021	April - May
123653	MPRB 2021	1601 Aldrich Ave N	16th Ave N	44.99528409	-93.29050207	Street Tree (Boulevard)	Prunus virginiana 'Schubert' (Chokecherry 'Canada Red')	Prunus virginiana 'Schubert'	Chokecherry 'Canada Red	Bareroo	1.5		2020	April - May
123666	MPRB 2021	1601 Aldrich Ave N	16th Ave N	44.99528358	-93.2898752	Street Tree (Boulevard)	Carpinus caroliniana 'JN Select A' PPAF (Beech Blue - Musclewoo	Carpinus caroliniana 'JN Select A' PPAF	Beech Blue - Musclewooc	Bareroo	1.5		2021	April - May
123667	MPRB 2021	1601 Aldrich Ave N	16th Ave N	44.99528675	-93.28973589	Street Tree (Boulevard)	Crataegus crus-galli var. inermis (Hawthorn Thornless Cockspur)	Crataegus crus-galli var. inermis	Hawthorn Thornless Cock	Bareroo	1.5		2021	April - May
123682	MPRB 2022	1602 Fremont Ave N	16th Ave N	44.9952903	-93.29497582	Street Tree (Boulevard)	Maackia amurensis 'JFS-Schichtel1' (Maackia 'MaacNificent')	Maackia amurensis 'JFS-Schichtel1'	Bareroot	1.25	2022 - Planting Spring - Replacement - Other	04/28/2022		April - May
123688	MPRB 2021	1604 Lake St E	na	44.94845981	-93.25069114	Street Tree (Boulevard)	Tilia americana 'McKSentry' (Linden American 'American Sentry'	Tilia americana 'McKSentry'	Linden American 'Americ	Contain	1.5		2021	April - May
123692	MPRB 2022	1604 Lyn Curve Ave N	na	44.99598254	-93.28480372	Street Tree (Boulevard)	Cladrastis kentukea (Yellowwood American)	Cladrastis kentukea	Bareroot	1.5	2022 - Planting Spring - Replacement - Ash	04/27/2022		April - May
123709	MPRB 2021	1605 University Ave NE	16th Ave NE	45.00425002	-93.26282091	Street Tree (Boulevard)	Amelanchier x grandiflora 'Autumn Brilliance' (Serviceberry 'Aut	Amelanchier x grandiflora 'Autumn Brilliance'	Serviceberry 'Autumn Bril	Bareroo	1.5		2021	April - May
123710	MPRB 2021	1605 University Ave NE	16th Ave NE	45.00425424	-93.26264911	Street Tree (Boulevard)	Maackia amurensis (Maackia Amur)	Maackia amurensis	Maackia Amur)	Bareroo	1.5		2021	April - May
123712	MPRB 2021	1605 University Ave NE	16th Ave NE	45.00425116	-93.2624986	Street Tree (Boulevard)	Amelanchier x grandiflora 'Autumn Brilliance' (Serviceberry 'Aut	Amelanchier x grandiflora 'Autumn Brilliance'	Serviceberry 'Autumn Bril	Bareroo	1.5		2021	April - May
123713	MPRB 2021	1605 Lyn Curve Ave N	na	44.9959281	-93.28502931	Street Tree (Boulevard)	Gymnocladus dioicus 'Espresso' (Coffeetree Kentucky 'Espresso'	Gymnocladus dioicus 'Espresso'	Coffeetree Kentucky 'Esp	Bareroo	1.5		2019	April - May
123720	MPRB 2022	1606 Fremont Ave N	na	44.99548282	-93.29556776	Street Tree (Boulevard)	Ginkgo biloba 'The President' (Ginkgo 'Presidential Gold')	Ginkgo biloba 'The President'	Bareroot	1.5	2022 - Planting Spring - Replacement - Other	04/28/2022		April - May
123725	MPRB 2021	1607 24th St E	na	44.95907336	-93.25062911	Street Tree (Boulevard)	Catalpa speciosa (Catalpa Northern)	Catalpa speciosa	Catalpa Northern)	B & B	2		2019	April - May
123733	MPRB 2021	1607 Dupont Ave N	na	44.99556699	-93.29266052	Street Tree (Boulevard)	Alnus hirsuta 'Harbin' (Alder Manchurian 'Prairie Horizon')	Alnus hirsuta 'Harbin'	Alder Manchurian 'Prairie	Bareroo	1.5		2021	April - May
123735	MPRB 2021	1607 51st Ave N	na	45.04748591	-93.30191834	Street Tree (Boulevard)	Syringa reticulata (*Lilac Japanese Tree)	Syringa reticulata	*Lilac Japanese Tree)	Bareroo	1.5		2020	April - May
123736	MPRB 2021	1607 51st Ave N	na	45.0474882	-93.30205115	Street Tree (Boulevard)	Syringa reticulata (*Lilac Japanese Tree)	Syringa reticulata	*Lilac Japanese Tree)	Bareroo	1.5		2020	April - May
123751	MPRB 2022	1600 Harmon Pl	Maple St	44.97192173	-93.28507924	Street Tree (Boulevard)	Carpinus caroliniana (Beech Blue - Musclewood)	Carpinus caroliniana	Bareroot	1.5	2022 - Planting Spring - Replacement - Other	04/18/2022		April - May
123752	MPRB 2022	1600 Harmon Pl	Maple St	44.97184452	-93.28501253	Street Tree (Boulevard)	Amelanchier x grandiflora 'Autumn Brilliance' (Serviceberry 'Aut	Amelanchier x grandiflora 'Autumn Brilliance'	Bareroot	1.5	2022 - Planting Spring - Replacement - Other	04/18/2022		April - May
123753	MPRB 2022	1608 Harmon Pl	na	44.97200286	-93.28514876	Street Tree (Boulevard)	Amelanchier x grandiflora 'Autumn Brilliance' (Serviceberry 'Aut	Amelanchier x grandiflora 'Autumn Brilliance'	Bareroot	1.5	2022 - Planting Spring - Replacement - Other	04/18/2022		April - May
123777	MPRB 2021	1609 27th St E	na	44.95369335	-93.25075826	Street Tree (Boulevard)	Gymnocladus dioicus 'McKBranched' (Coffeetree Kentucky 'Dec	Gymnocladus dioicus 'McKBranched'	Coffeetree Kentucky 'Dec	Bareroo	1.5		2020	April - May
123810	MPRB 2021	1611 Park Ave	na	44.96658874	-93.26497803	Street Tree (Boulevard)	Gymnocladus dioicus 'Espresso' (Coffeetree Kentucky 'Espresso'	Gymnocladus dioicus 'Espresso'	Coffeetree Kentucky 'Esp	Bareroo	1.5		2019	April - May
123832	MPRB 2021	1611 6th St S	na	44.96816099	-93.24877245	Street Tree (Boulevard)	Amelanchier x grandiflora 'Autumn Brilliance' (Serviceberry 'Aut	Amelanchier x grandiflora 'Autumn Brilliance'	Serviceberry 'Autumn Bril	Bareroo	1.5		2019	April - May
123833	MPRB 2021	1611 6th St S	na	44.9682259	-93.24892208	Street Tree (Boulevard)	Amelanchier x grandiflora 'Autumn Brilliance' (Serviceberry 'Aut	Amelanchier x grandiflora 'Autumn Brilliance'	Serviceberry 'Autumn Bril	Bareroo	1.5		2019	April - May
123856	MPRB 2021	1612 Lyn Curve Ave N	na	44.99617362	-93.2848658	Street Tree (Boulevard)	Gymnocladus dioicus 'Espresso' (Coffeetree Kentucky 'Espresso'	Gymnocladus dioicus 'Espresso'	Coffeetree Kentucky 'Esp	Bareroo	1.5		2019	April - May
123876	MPRB 2021	1615 40th St E	na	44.93041318	-93.25036649	Street Tree (Boulevard)	Gleditsia triacanthos var. inermis 'Shademaster' (Honeylocust Cc	Gleditsia triacanthos var. inermis 'Shademaster'	Honeylocust Common Th	Bareroo	1.5		2020	April - May
123888	MPRB 2021	1615 24th St E	na	44.95907478	-93.25028007	Street Tree (Boulevard)	Prunus virginiana 'Schubert' (Chokecherry 'Canada Red')	Prunus virginiana 'Schubert'	Chokecherry 'Canada Red	Bareroo	1.5		2020	April - May
123896	MPRB 2021	1615 Main St NE	na	45.00463192	-93.26760604	Street Tree (Boulevard)	Larix laricina (Tamarack)	Larix laricina	Tamarack)	Bareroo	1.5		2021	April - May
123920	MPRB 2021	1616 Dupont Ave N	na	44.9958634	-93.29250904	Street Tree (Boulevard)	Alnus hirsuta 'Harbin' (Alder Manchurian 'Prairie Horizon')	Alnus hirsuta 'Harbin'	Alder Manchurian 'Prairie	Bareroo	1.5		2021	April - May
123926	MPRB 2021	1617 24th St E	na	44.95907385	-93.25005982	Street Tree (Boulevard)	Catalpa speciosa (Catalpa Northern)	Catalpa speciosa	Catalpa Northern)	B & B	2		2019	April - May
123951	MPRB 2021	1619 Grand St NE	na	45.00460548	-93.27003422	Street Tree (Boulevard)	Malus 'Royal Raindrops' (Crabapple 'Royal Raindrops')	Malus 'Royal Raindrops'	Crabapple 'Royal Raindro	Bareroo	1.5		2019	April - May
123954	MPRB 2021	1619 Emerson Ave N	na	44.99587282	-93.29419703	Street Tree (Boulevard)	Gymnocladus dioicus 'Espresso' (Coffeetree Kentucky 'Espresso'	Gymnocladus dioicus 'Espresso'	Coffeetree Kentucky 'Esp	Bareroo	1.5		2019	April - May
123955	MPRB 2021	1619 Chicago Ave	na	44.96637753	-93.26189914	Street Tree (Boulevard)	Catalpa speciosa (Catalpa Northern)	Catalpa speciosa	Catalpa Northern)	Bareroo	1.5		2021	April - May
123978	MPRB 2022	1622 32nd St E	na	44.9448147	-93.25047027	Street Tree (Boulevard)	Pyrus ussuriensis 'Bailfrost' (Pear Ussurian 'Mountain Frost')	Pyrus ussuriensis 'Bailfrost'	Bareroot	1.25	2022 - Planting Spring - Replacement - Other	04/26/2022		April - May
123991	MPRB 2021	1624 East River Terr	na	44.96194536	-93.21444827	Street Tree (Boulevard)	Ostrya virginiana (*Ironwood)	Ostrya virginiana	*Ironwood)	Contain	1.5		2019	April - May
124013	MPRB 2021	1625 Park Ave	17th St E	44.96632174	-93.26481972	Street Tree (Boulevard)	Gymnocladus dioicus 'Espresso' (Coffeetree Kentucky 'Espresso'	Gymnocladus dioicus 'Espresso'	Coffeetree Kentucky 'Esp	Bareroo	1.5		2019	April - May
124014	MPRB 2021	1625 Park Ave	na	44.96638489	-93.26499635	Street Tree (Boulevard)	Quercus bicolor (*Oak Bicolor - Swamp White)	Quercus bicolor	*Oak Bicolor - Swamp Wh	Bareroo	1.5		2019	April - May
124105	MPRB 2021	1717 26th Ave N	26th Ave N	45.00593772	-93.30280432	Street Tree (Boulevard)	Aesculus x arnoldiana 'Autumn Splendor' (Buckeye 'Autumn Spl	Aesculus x arnoldiana 'Autumn Splendor'	Buckeye 'Autumn Splend	Bareroo	1.5		2019	April - May
124129	MPRB 2021	1724 Emerson Ave N	na	44.99707161	-93.29403302	Street Tree (Boulevard)	Quercus macrocarpa (*Oak Bur)	Quercus macrocarpa	*Oak Bur)	Contain	1.5		2021	April - May
124170	MPRB 2021	1700 Lyn Curve Ave N	na	44.99629183	-93.28491378	Street Tree (Boulevard)	Gymnocladus dioicus 'Espresso' (Coffeetree Kentucky 'Espresso'	Gymnocladus dioicus 'Espresso'	Coffeetree Kentucky 'Esp	Bareroo	1.5		2019	April - May
124204	MPRB 2022	1701 Bryant Ave N	17th Ave N	44.99637152	-93.2912154	Street Tree (Boulevard)	Maackia amurensis 'JFS-Schichtel1' (Maackia 'MaacNificent')	Maackia amurensis 'JFS-Schichtel1'	Bareroot	1.25	2022 - Planting Spring - Replacement - Other	04/28/2022		April - May
124211	MPRB 2022	1701 Bryant Ave N	17th Ave N	44.99637429	-93.29171928	Street Tree (Boulevard)	Carpinus caroliniana (Beech Blue - Musclewood)	Carpinus caroliniana	Bareroot	1.5	2022 - Planting Spring - Replacement - Other	04/28/2022		April - May
124222	MPRB 2022	1726 Dupont Ave N	na	44.99717964	-93.29251747	Street Tree (Boulevard)	Cladrastis kentukea (Yellowwood American)	Cladrastis kentukea	Bareroot	1.5	2022 - Planting Spring - Replacement - Other	04/28/2022		April - May
124224	MPRB 2021	1726 Dupont Ave N	18th Ave N	44.99735235	-93.29240642	Street Tree (Boulevard)	Maackia amurensis 'JFS-Schichtel1' (Maackia 'MaacNificent')	Maackia amurensis 'JFS-Schichtel1'	Maackia 'MaacNificent')	Bareroo	1.5		2021	April - May
124227	MPRB 2021	1704 Dupont Ave N	na	44.99647726	-93.29249485	Street Tree (Boulevard)	Gymnocladus dioicus 'Espresso' (Coffeetree Kentucky 'Espresso'	Gymnocladus dioicus 'Espresso'	Coffeetree Kentucky 'Esp	Bareroo	1.5		2019	April - May
124231	MPRB 2021	1726 Dupont Ave N	na	44.99697672	-93.29250581	Street Tree (Boulevard)	Gymnocladus dioicus 'Espresso' (Coffeetree Kentucky 'Espresso'	Gymnocladus dioicus 'Espresso'	Coffeetree Kentucky 'Esp	Bareroo	1.5		2019	April - May
124234	MPRB 2021	1704 Dupont Ave N	na	44.99662917	-93.29249608	Street Tree (Boulevard)	Alnus hirsuta 'Harbin' (Alder Manchurian 'Prairie Horizon')	Alnus hirsuta 'Harbin'	Alder Manchurian 'Prairie	Bareroo	1.5		2021	April - May
124238	MPRB 2022	1704 Lyn Curve Ave N	na	44.99660416	-93.28494791	Street Tree (Boulevard)	Alnus hirsuta 'Harbin' (Alder Manchurian 'Prairie Horizon')	Alnus hirsuta 'Harbin'	Bareroot	1.5	2022 - Planting Spring - Replacement - Ash	05/17/2022		April - May
124262	MPRB 2021	1708 Lyn Curve Ave N	na	44.99684258	-93.2848879	Street Tree (Boulevard)	Syringa reticulata 'Ivory Silk' (Lilac Japanese Tree 'Ivory Silk')	Syringa reticulata 'Ivory Silk'	Lilac Japanese Tree 'Ivory	Bareroo	1.5		2019	April - May
124264	MPRB 2022	1704 Lyn Park Ave N	na	44.99669091	-93.28610716	Street Tree (Boulevard)	Catalpa speciosa (Catalpa Northern)	Catalpa speciosa	Bareroot	1.5	2022 - Planting Spring - Citizen Ash Replacement	04/27/2022		April - May
124267	MPRB 2021	1709 26th Ave N	26th Ave N	45.00593518	-93.30241774	Street Tree (Boulevard)	Malus 'Prairifire' (Crabapple 'Prairifire')	Malus 'Prairifire'	Crabapple 'Prairifire')	Bareroo	1.5		2020	April - May
124269	MPRB 2021	1709 Dupont Ave N	na	44.99656584	-93.29266188	Street Tree (Boulevard)	Gymnocladus dioicus 'Espresso' (Coffeetree Kentucky 'Espresso'	Gymnocladus dioicus 'Espresso'	Coffeetree Kentucky 'Esp	Bareroo	1.5		2019	April - May
124275	MPRB 2021	1710 32nd St E	na	44.9448029	-93.24976099	Street Tree (Boulevard)	Malus 'Spring Snow' (Crabapple 'Spring Snow')	Malus 'Spring Snow'	Crabapple 'Spring Snow')	Bareroo	1.5		2021	April - May
124276	MPRB 2022	1710 32nd St E	na	44.94481282	-93.24940382	Street Tree (Boulevard)	Pyrus ussuriensis 'Bailfrost' (Pear Ussurian 'Mountain Frost')	Pyrus ussuriensis 'Bailfrost'	Bareroot	1.25	2022 - Planting Spring - Replacement - Other	04/26/2022		April - May
124295	MPRB 2022	1712 Lyn Curve Ave N	na	44.9970007	-93.28484384	Street Tree (Boulevard)	Betula nigra (Birch River)	Betula nigra	Bareroot	1.5	2022 - Planting Spring - Replacement - Other	04/27/2022		April - May
124300	MPRB 2021	1714 James Ave N	na	44.99681324	-93.30059982	Street Tree (Boulevard)	Quercus x warei 'Long' (Oak 'Regal Prince')	Quercus x warei 'Long'	Oak 'Regal Prince')	Contain	1.5		2019	April - May
124311	MPRB 2021	1716 Hillside Ave N	James Ave N	45.00324742	-93.30298073	Street Tree (Boulevard)	Celtis occidentalis (*Hackberry Common)	Celtis occidentalis	*Hackberry Common)	Contain	1.5		2021	April - May
124322	MPRB 2021	1726 Bryant Ave N	18th Ave N	44.9973491	-93.29031184	Street Tree (Boulevard)	Maackia amurensis (Maackia Amur)	Maackia amurensis	Maackia Amur)	Bareroo	1.5		2021	April - May
124358	MPRB 2021	1730 Irving Ave N	18th Ave N	44.99735645	-93.2989964	Street Tree (Boulevard)	Maackia amurensis 'JFS-Schichtel1' (Maackia 'MaacNificent')	Maackia amurensis 'JFS-Schichtel1'	Maackia 'MaacNificent')	Bareroo	1.5		2021	April - May
124359	MPRB 2021	1730 Irving Ave N	18th Ave N	44.9973582	-93.2991032	Street Tree (Boulevard)	Catalpa speciosa (Catalpa Northern)	Catalpa speciosa	Catalpa Northern)	Contain	1.25		2019	April - May
124367	MPRB 2022	1731 Dupont Ave N	na	44.99720783	-93.29267021	Street Tree (Boulevard)	Betula nigra (Birch River)	Betula nigra	Bareroot	1.5	2022 - Planting Spring - Replacement - Other	04/28/2022		April - May
124368	MPRB 2021	1731 Irving Ave N	18th Ave N	44.99735529	-93.29965576	Street Tree (Boulevard)	Gymnocladus dioicus 'Espresso' (Coffeetree Kentucky 'Espresso'	Gymnocladus dioicus 'Espresso'	Coffeetree Kentucky 'Esp	Bareroo	1.5		2019	April - May
124379	MPRB 2022	177 Bedford St SE	Sharon Ave SE	44.96284638	-93.20872049	Street Tree (Boulevard)	Gleditsia triacanthos var. inermis 'Harve' (Honeylocust Common	Gleditsia triacanthos var. inermis 'Harve'	Bareroot	1.5	2022 - Planting Spring - Replacement - Other	05/06/2022		April - May
124400	MPRB 2021	1800 38th St E	18th Ave S	44.93435087	-93.24855937	Street Tree (Boulevard)	Cladrastis kentukea (Yellowwood American)	Cladrastis kentukea	Yellowwood American)	Bareroo	1.5		2021	April - May
124422	MPRB 2021	1800 Fremont Ave N	18th Ave N	44.99746192	-93.29496792	Street Tree (Boulevard)	Ginkgo biloba 'Autumn Gold' (Ginkgo 'Autumn Gold')	Ginkgo biloba 'Autumn Gold'	Ginkgo 'Autumn Gold')	Bareroo	1.5		2020	April - May
124424	MPRB 2021	1800 Dupont Ave N	18th Ave N	44.99745486	-93.29227166	Street Tree (Boulevard)	Maackia amurensis 'JFS-Schichtel1' (Maackia 'MaacNificent')	Maackia amurensis 'JFS-Schichtel1'	Maackia 'MaacNificent')	Bareroo	1.5		2021	April - May
124425	MPRB 2021	1800 Fremont Ave N	18th Ave N	44.99746189	-93.29542271	Street Tree (Boulevard)	Ginkgo biloba 'Autumn Gold' (Ginkgo 'Autumn Gold')	Ginkgo biloba 'Autumn Gold'	Ginkgo 'Autumn Gold')	Bareroo	1.5		2020	April - May
124426	MPRB 2021	1800 Arthur St NE	18th Ave NE	45.00602128	-93.23249173	Street Tree (Boulevard)	Amelanchier x grandiflora 'Autumn Brilliance' (Serviceberry 'Aut	Amelanchier x grandiflora 'Autumn Brilliance'	Serviceberry 'Autumn Bril	Bareroo	1.25		2021	April - May
124429	MPRB 2021	1800 Arthur St NE	18th Ave NE	45.00601888	-93.23221207	Street Tree (Boulevard)	Maackia amurensis 'JFS-Schichtel1' (Maackia 'MaacNificent')	Maackia amurensis 'JFS-Schichtel1'	Maackia 'MaacNificent')	Bareroo	1.5		2021	April - May
124431	MPRB 2021	1800 Arthur St NE	18th Ave NE	45.00602347	-93.23261157	Street Tree (Boulevard)	Amelanchier x grandiflora 'Autumn Brilliance' (Serviceberry 'Aut	Amelanchier x grandiflora 'Autumn Brilliance'	Serviceberry 'Autumn Bril	Bareroo	1.25		2021	April - May
124438	MPRB 2021	1811 Chicago Ave	Elliot Ave	44.96445762	-93.26114295	Street Tree (Boulevard)	Gymnocladus dioicus 'Espresso' (Coffeetree Kentucky 'Espresso'	Gymnocladus dioicus 'Espresso'	Coffeetree Kentucky 'Esp	Bareroo	1.5		2020	April - May
124440	MPRB 2021	1811 Chicago Ave	Elliot Ave	44.9646496	-93.26113973	Street Tree (Boulevard)	Larix laricina (Tamarack)	Larix laricina	Tamarack)	B & B	1.5		2019	April - May
124441	MPRB 2021	1811 Chicago Ave	Elliot Ave	44.9648376	-93.26113933	Street Tree (Boulevard)	Gymnocladus dioicus 'Espresso' (Coffeetree Kentucky 'Espresso'	Gymnocladus dioicus 'Espresso'	Coffeetree Kentucky 'Esp	Bareroo	1.5		2020	April - May
124446	MPRB 2022	1811 Chicago Ave	18th St E	44.9651052	-93.26201306	Street Tree (Boulevard)	Catalpa speciosa (Catalpa Northern)	Catalpa speciosa	Bareroot	1.5	2022 - Planting Spring - Replacement - Other	05/03/2022		April - May
124459	MPRB 2022	1801 15th Ave S	18th St E	44.96469824	-93.25359892	Street Tree (Boulevard)	Quercus bicolor (*Oak Bicolor - Swamp White)	Quercus bicolor	Bareroot	1.5	2022 - Planting Spring - Replacement - Other	05/03/2022		April - May
124473	MPRB 2021	1801 Dupont Ave N	na	44.99784147	-93.29266134	Street Tree (Boulevard)	Gymnocladus dioicus 'Espresso' (Coffeetree Kentucky 'Espresso'	Gymnocladus dioicus 'Espresso'	Coffeetree Kentucky 'Esp	Bareroo	1.5		2019	April - May
124474	MPRB 2021	1801 Dupont Ave N	na	44.99755638	-93.29266032	Street Tree (Boulevard)	Ginkgo biloba 'Autumn Gold' (Ginkgo 'Autumn Gold')	Ginkgo biloba 'Autumn Gold'	Ginkgo 'Autumn Gold')	Bareroo	1.5		2020	April - May
124495	MPRB 2022	1801 Fremont Ave N	Girard Ave N	44.99797828	-93.29709567	Street Tree (Boulevard)	Corylus colurna (Filbert Turkish)	Corylus colurna	Bareroot	1.5	2022 - Planting Spring - Replacement - Other	04/28/2022		April - May
124505	MPRB 2021	1801 Central Ave NE	18th Ave NE	45.00598805	-93.24686707	Street Tree (Boulevard)	Ginkgo biloba 'Autumn Gold' (Ginkgo 'Autumn Gold')	Ginkgo biloba 'Autumn Gold'	Ginkgo 'Autumn Gold')	Bareroo	1.5		2020	April - May
124513	MPRB 2022	1801 Central Ave NE	18 1/2 Ave NE	45.00686995	-93.24711951	Street Tree (Boulevard)	Ginkgo biloba 'Autumn Gold' (Ginkgo 'Autumn Gold')	Ginkgo biloba 'Autumn Gold'	Bareroot	1.5	2022 - Planting Spring - Replacement - Other	05/06/2022		April - May
124518	MPRB 2021	1801 Central Ave NE	18 1/2 Ave NE	45.00687639	-93.24587351	Street Tree (Boulevard)	Gymnocladus dioicus 'Espresso' (Coffeetree Kentucky 'Espresso'	Gymnocladus dioicus 'Espresso'	Coffeetree Kentucky 'Esp	Bareroo	1.5		2019	April - May
124527	MPRB 2021	1801 Dupont Ave N	18th Ave N	44.99745948	-93.29297733	Street Tree (Boulevard)	Syringa reticulata 'Ivory Silk' (Lilac Japanese Tree 'Ivory Silk')	Syringa reticulata 'Ivory Silk'	Lilac Japanese Tree 'Ivory	Bareroo	1.5		2019	April - May
124536	MPRB 2021	1801 Dupont Ave N	18th Ave N	44.99746179	-93.29276963	Street Tree (Boulevard)	Prunus virginiana 'Schubert' (Chokecherry 'Canada Red')	Prunus virginiana 'Schubert'	Chokecherry 'Canada Red	Bareroo	1.5		2020	April - May
124539	MPRB 2021	1802 11th Ave S	18th St E	44.96509878	-93.25886093	Street Tree (Boulevard)	Pyrus ussuriensis 'Bailfrost' (Pear Ussurian 'Mountain Frost')	Pyrus ussuriensis 'Bailfrost'	Pear Ussurian 'Mountain	Bareroo	1.25		2021	April - May
124540	MPRB 2022	1802 11th Ave S	18th St E	44.96510721	-93.25862813	Street Tree (Boulevard)	Quercus bicolor (*Oak Bicolor - Swamp White)	Quercus bicolor	Bareroot	1.5	2022 - Planting Spring - Replacement - Other	05/03/2022		April - May
124565	MPRB 2021	1803 Jackson St NE	na	45.00606658	-93.24909513	Street Tree (Boulevard)	Catalpa speciosa (Catalpa Northern)	Catalpa speciosa	Catalpa Northern)	Bareroo	1.5		2020	April - May
124573	MPRB 2021	1805 15th Ave S	na	44.96443337	-93.25388061	Street Tree (Boulevard)	Larix laricina (Tamarack)	Larix laricina	Tamarack)	B & B	1.5		2019	April - May
124575	MPRB 2021	1805 13th Ave S	na	44.96477878	-93.25670142	Street Tree (Boulevard)	Platanus x acerifolia 'Bloodgood' (Planetree London 'Bloodgood'	Platanus x acerifolia 'Bloodgood'	Planetree London 'Bloodg	Bareroo	1.5		2021	April - May
124582	MPRB 2022	1806 15th Ave S	18th St E	44.96510488	-93.25419897	Street Tree (Boulevard)	Quercus ellipsoidalis 'Bailskies' (Oak Northern Pin 'Majestic Skie	Quercus ellipsoidalis 'Bailskies'	Container #20	1.5	2022 - Planting Spring - Replacement - Other	05/02/2022		April - May

124586	MPRB 2021	1806	15th Ave S	18th St E	44.96510499	-93.2542969	Street Tree (Boulevard)	Ginkgo biloba 'The President' (Ginkgo 'Presidential Gold')	Ginkgo biloba 'The President'	Ginkgo 'Presidential Gold	Bareroo	1.5			2021	April - May
124599	MPRB 2022	1807	Jackson St NE	na	45.00621194	-93.24910127	Street Tree (Boulevard)	Quercus bicolor (*Oak Bicolor - Swamp White)	Quercus bicolor	Bareroot	1.5	2022 - Planting Spring - More Trees Please	04/21/2022		April - May
124614	MPRB 2022	1808	Emerson Ave N	18th Ave N	44.99746458	-93.29368881	Street Tree (Boulevard)	Catalpa speciosa (Catalpa Northern)	Catalpa speciosa	Bareroot	1.5	2022 - Planting Spring - Replacement - Other	04/28/2022		April - May
124621	MPRB 2021	1809	7th St S	na	44.96655181	-93.24688646	Street Tree (Boulevard)	Celtis occidentalis (*Hackberry Common)	Celtis occidentalis	*Hackberry Common)	Contain	1.5			2019	April - May
124624	MPRB 2021	1809	7th St S	na	44.96655312	-93.24678679	Street Tree (Boulevard)	Celtis occidentalis (*Hackberry Common)	Celtis occidentalis	*Hackberry Common)	Contain	1.5			2019	April - May
124640	MPRB 2022	1810	Columbus Ave	na	44.96480544	-93.26389197	Street Tree (Boulevard)	Quercus bicolor (*Oak Bicolor - Swamp White)	Quercus bicolor	Bareroot	1.5	2022 - Planting Spring - Replacement - Other	05/03/2022		April - May
124644	MPRB 2022	1810	Buchanan St NE	na	45.00644406	-93.2398194	Street Tree (Boulevard)	Gymnocladus dioicus 'Espresso' (Coffeetree Kentucky 'Espresso'	Gymnocladus dioicus 'Espresso'	Bareroot	1.5	2022 - Planting Spring - Citizen	05/06/2022		April - May
124674	MPRB 2021	1812	6th St S	na	44.96780663	-93.24672177	Street Tree (Boulevard)	Syringa reticulata (*Lilac Japanese Tree)	Syringa reticulata	*Lilac Japanese Tree)	Bareroo	1.5			2021	April - May
124708	MPRB 2022	1815	Garfield St NE	na	45.00640403	-93.23323706	Street Tree (Boulevard)	Gleditsia triacanthos var. inermis 'Harve' (Honeylocust Common	Gleditsia triacanthos var. inermis 'Harve'	Bareroot	1.5	2022 - Planting Spring - More Trees Please	04/29/2022		April - May
124721	MPRB 2022	1816	7th St S	na	44.96669406	-93.24640852	Street Tree (Boulevard)	Syringa reticulata (*Lilac Japanese Tree)	Syringa reticulata	Bareroot	1.5	2022 - Planting Spring - More Trees Please	04/11/2022		April - May
124728	MPRB 2022	1818	41st St E	Cedar Ave S	44.92882752	-93.2474207	Street Tree (Boulevard)	Ginkgo biloba 'The President' (Ginkgo 'Presidential Gold')	Ginkgo biloba 'The President'	Bareroot	1.25	2022 - Planting Spring - More Trees Please	04/22/2022		April - May
124741	MPRB 2021	1818	14th Ave S	14th Ave S	44.96410411	-93.25552211	Street Tree (Boulevard)	Gymnocladus dioicus 'Espresso' (Coffeetree Kentucky 'Espresso'	Gymnocladus dioicus 'Espresso'	Coffeetree Kentucky 'Esp	Bareroo	1.5			2020	April - May
124745	MPRB 2022	1818	Arthur St NE	na	45.00678808	-93.23213423	Street Tree (Boulevard)	Carpinus caroliniana (Beech Blue - Musclewood)	Carpinus caroliniana	Bareroot	1.5	2022 - Planting Spring - Replacement - Other	05/06/2022		April - May
124758	MPRB 2021	1819	Elliot Ave	na	44.96441842	-93.26098248	Street Tree (Boulevard)	Ginkgo biloba 'Autumn Gold' (Ginkgo 'Autumn Gold')	Ginkgo biloba 'Autumn Gold'	Ginkgo 'Autumn Gold')	Bareroo	1.5			2020	April - May
124781	MPRB 2022	1820	38th St E	Cedar Ave S	44.93434083	-93.24744	Street Tree (Boulevard)	Prunus virginiana 'Schubert' (Chokecherry 'Canada Red')	Prunus virginiana 'Schubert'	Bareroot	1.5	2022 - Planting Spring - Replacement - Other	04/28/2022		April - May
124786	MPRB 2021	3718	Cedar Ave S	37th St E	44.93586964	-93.24773664	Street Tree (Boulevard)	Catalpa speciosa 'Hiawatha 2' (Catalpa 'Heartland')	Catalpa speciosa 'Hiawatha 2'	Catalpa 'Heartland')	Bareroo	1.5			2019	April - May
124791	MPRB 2021	1822	26th Ave N	Logan Ave N	45.00610434	-93.30307931	Street Tree (Boulevard)	Betula nigra (Birch River)	Betula nigra	Birch River)	Bareroo	1.5			2019	April - May
124827	MPRB 2021	1824	Fillmore St NE	18 1/2 Ave NE	45.00689924	-93.24250432	Street Tree (Boulevard)	Quercus bicolor (*Oak Bicolor - Swamp White)	Quercus bicolor	*Oak Bicolor - Swamp Wh	Bareroo	1.5			2019	April - May
124830	MPRB 2021	1824	Fillmore St NE	18 1/2 Ave NE	45.00689429	-93.24269608	Street Tree (Boulevard)	Gleditsia triacanthos var. inermis 'Harve' (Honeylocust Common	Gleditsia triacanthos var. inermis 'Harve'	Honeylocust Common Th	Bareroo	1.5			2019	April - May
124835	MPRB 2021	1815	Portland Ave	na	44.96474276	-93.2675403	Street Tree (Boulevard)	Phellodendron amurense 'His Majesty' (Corktree 'His Majesty')	Phellodendron amurense 'His Majesty'	Corktree 'His Majesty')	Bareroo	1.5			2020	April - May
124837	MPRB 2021	1825	Elliot Ave	na	44.96429643	-93.26098274	Street Tree (Boulevard)	Platanus x acerifolia 'Bloodgood' (Planetree London 'Bloodgood'	Platanus x acerifolia 'Bloodgood'	Planetree London 'Bloodg	Bareroo	1.5			2021	April - May
124845	MPRB 2021	1825	Emerson Ave N	na	44.99826309	-93.29419371	Street Tree (Boulevard)	Prunus maackii (Chokecherry Amur)	Prunus maackii	Chokecherry Amur)	Bareroo	1.5			2020	April - May
124855	MPRB 2021	1826	Chicago Ave	Columbus Ave	44.96417882	-93.26377	Street Tree (Boulevard)	Maackia amurensis 'JFS-Schichtel1' (Maackia 'MaacNificent')	Maackia amurensis 'JFS-Schichtel1'	Maackia 'MaacNificent')	Bareroo	1.25			2019	April - May
124880	MPRB 2022	1828	11th Ave S	19th St E	44.96398636	-93.25855927	Street Tree (Boulevard)	Amelanchier x grandiflora 'Autumn Brilliance' (Serviceberry 'Aut	Amelanchier x grandiflora 'Autumn Brilliance'	Bareroot	1.5	2022 - Planting Spring - Replacement - Other	05/03/2022		April - May
124892	MPRB 2022	1828	Dupont Ave N	na	44.99836801	-93.29250431	Street Tree (Boulevard)	Catalpa speciosa (Catalpa Northern)	Catalpa speciosa	Bareroot	1.5	2022 - Planting Spring - Replacement - Other	04/28/2022		April - May
124897	MPRB 2021	1829	11th Ave S	19th St E	44.96399181	-93.25792261	Street Tree (Boulevard)	Maackia amurensis 'JFS-Schichtel1' (Maackia 'MaacNificent')	Maackia amurensis 'JFS-Schichtel1'	Maackia 'MaacNificent')	Bareroo	1.25			2019	April - May
124908	MPRB 2021	1830	41st St E	na	44.92877692	-93.24684799	Street Tree (Boulevard)	Celtis occidentalis (*Hackberry Common)	Celtis occidentalis	*Hackberry Common)	Contain	1.5			2019	April - May
124910	MPRB 2021	1830	41st St E	Cedar Ave S	44.92910908	-93.2472402	Street Tree (Boulevard)	Phellodendron amurense 'His Majesty' (Corktree 'His Majesty')	Phellodendron amurense 'His Majesty'	Corktree 'His Majesty')	Bareroo	1.5			2020	April - May
124911	MPRB 2022	1830	41st St E	Cedar Ave S	44.92887532	-93.24723956	Street Tree (Boulevard)	Celtis occidentalis (*Hackberry Common)	Celtis occidentalis	Container #20	1.5	2022 - Planting Spring - Replacement - Other	05/02/2022		April - May
124919	MPRB 2021	1834	Emerson Ave N	na	44.99854282	-93.29403228	Street Tree (Boulevard)	Betula nigra (Birch River)	Betula nigra	Birch River)	Bareroo	1.5			2021	April - May
124968	MPRB 2021	1835	Dupont Ave N	na	44.99846912	-93.29266384	Street Tree (Boulevard)	Platanus x acerifolia 'Bloodgood' (Planetree London 'Bloodgood'	Platanus x acerifolia 'Bloodgood'	Planetree London 'Bloodg	Bareroo	1.5			2019	April - May
124976	MPRB 2021	1838	Dupont Ave N	na	44.9986234	-93.29250595	Street Tree (Boulevard)	Ginkgo biloba 'Autumn Gold' (Ginkgo 'Autumn Gold')	Ginkgo biloba 'Autumn Gold'	Ginkgo 'Autumn Gold')	Bareroo	1.5			2021	April - May
124983	MPRB 2021	1839	Fillmore St NE	na	45.00734824	-93.24220534	Street Tree (Boulevard)	Syringa reticulata 'Ivory Silk' (Lilac Japanese Tree 'Ivory Silk')	Syringa reticulata 'Ivory Silk'	Lilac Japanese Tree 'Ivory	Bareroo	1.5			2020	April - May
124988	MPRB 2021	1842	Franklin Ave SE	Seymour Ave SE	44.9643613	-93.21285094	Street Tree (Boulevard)	Pyrus 'NCPX2' P.A.F. (Pear 'Chastity')	Pyrus 'NCPX2' P.A.F.	Pear 'Chastity')	Bareroo	1.25			2019	April - May
124992	MPRB 2021	1842	McKinley St NE	na	45.00720838	-93.22827248	Street Tree (Boulevard)	Larix laricina (Tamarack)	Larix laricina	Tamarack)	Bareroo	1.5			2021	April - May
125012	MPRB 2021	1848	38th St E	Longfellow Ave	44.93440636	-93.2459865	Street Tree (Boulevard)	Celtis occidentalis (*Hackberry Common)	Celtis occidentalis	*Hackberry Common)	Contain	1.5			2019	April - May
125020	MPRB 2021	1849	Washington Ave S	na	44.97245405	-93.24590386	Street Tree (Boulevard)	Ginkgo biloba 'Autumn Gold' (Ginkgo 'Autumn Gold')	Ginkgo biloba 'Autumn Gold'	Ginkgo 'Autumn Gold')	Contain	1.5			2020	April - May
125022	MPRB 2021	1849	Washington Ave S	19th Ave S	44.97284999	-93.24594407	Street Tree (Boulevard)	Syringa reticulata 'Ivory Silk' (Lilac Japanese Tree 'Ivory Silk')	Syringa reticulata 'Ivory Silk'	Lilac Japanese Tree 'Ivory	Bareroo	1.5			2021	April - May
125024	MPRB 2021	1849	Washington Ave S	19th Ave S	44.97256116	-93.24591732	Street Tree (Boulevard)	Ginkgo biloba 'Autumn Gold' (Ginkgo 'Autumn Gold')	Ginkgo biloba 'Autumn Gold'	Ginkgo 'Autumn Gold')	Contain	1.5			2020	April - May
125025	MPRB 2021	1849	Washington Ave S	19th Ave S	44.97305125	-93.24599385	Street Tree (Boulevard)	Ginkgo biloba 'Autumn Gold' (Ginkgo 'Autumn Gold')	Ginkgo biloba 'Autumn Gold'	Ginkgo 'Autumn Gold')	Contain	1.5			2020	April - May
125026	MPRB 2022	1849	Washington Ave S	19th Ave S	44.97291492	-93.24595303	Street Tree (Boulevard)	Phellodendron lavallei 'Longenecker' (Corktree 'Eye Stopper')	Phellodendron lavallei 'Longenecker'	Bareroot	1.5	2022 - Planting Spring - More Trees Please	04/15/2022		April - May
125033	MPRB 2022	1849	Washington Ave S	19th Ave S	44.97264554	-93.24592628	Street Tree (Boulevard)	Ginkgo biloba 'Autumn Gold' (Ginkgo 'Autumn Gold')	Ginkgo biloba 'Autumn Gold'	Bareroot	1.5	2022 - Planting Spring - More Trees Please	04/11/2022		April - May
125035	MPRB 2021	2000	West Broadway	Logan Ave N	45.00240903	-93.30559461	Street Tree (Boulevard)	Taxodium distichum (*Baldcypress)	Taxodium distichum	*Baldcypress)	Bareroo	1.5			2021	April - May
125053	MPRB 2021	1854	Central Ave NE	19th Ave NE	45.00785653	-93.24782286	Street Tree (Boulevard)	Syringa reticulata 'Ivory Silk' (Lilac Japanese Tree 'Ivory Silk')	Syringa reticulata 'Ivory Silk'	Lilac Japanese Tree 'Ivory	Bareroo	1.5			2020	April - May
125061	MPRB 2021	1856	41st St E	na	44.92877903	-93.24520835	Street Tree (Boulevard)	Celtis occidentalis (*Hackberry Common)	Celtis occidentalis	*Hackberry Common)	Contain	1.5			2019	April - May
125062	MPRB 2021	1856	42nd St E	na	44.92699667	-93.2455333	Street Tree (Boulevard)	Amelanchier x grandiflora 'Autumn Brilliance' (Serviceberry 'Aut	Amelanchier x grandiflora 'Autumn Brilliance'	Serviceberry 'Autumn Bril	Bareroo	1.25			2021	April - May
125068	MPRB 2021	1860	28th St E	27th St E	44.95370884	-93.24590631	Street Tree (Boulevard)	Ginkgo biloba 'Autumn Gold' (Ginkgo 'Autumn Gold')	Ginkgo biloba 'Autumn Gold'	Ginkgo 'Autumn Gold')	Bareroo	1.5			2020	April - May
125073	MPRB 2021	1860	28th St E	Longfellow Ave	44.95212094	-93.24603629	Street Tree (Boulevard)	Gymnocladus dioicus 'McKBranched' (Coffeetree Kentucky 'Dec	Gymnocladus dioicus 'McKBranched'	Coffeetree Kentucky 'Dec	Bareroo	1.5			2020	April - May
125075	MPRB 2021	1860	28th St E	Longfellow Ave	44.95350619	-93.24602754	Street Tree (Boulevard)	Gymnocladus dioicus 'McKBranched' (Coffeetree Kentucky 'Dec	Gymnocladus dioicus 'McKBranched'	Coffeetree Kentucky 'Dec	Bareroo	1.5			2020	April - May
125076	MPRB 2021	1860	28th St E	Longfellow Ave	44.95248761	-93.24605557	Street Tree (Boulevard)	Ginkgo biloba 'Autumn Gold' (Ginkgo 'Autumn Gold')	Ginkgo biloba 'Autumn Gold'	Ginkgo 'Autumn Gold')	Bareroo	1.5			2020	April - May
125077	MPRB 2022	1860	28th St E	Longfellow Ave	44.9534188	-93.24604517	Street Tree (Boulevard)	Catalpa speciosa (Catalpa Northern)	Catalpa speciosa	Bareroot	1.5	2022 - Planting Spring - Replacement - Ash	04/28/2022		April - May
125085	MPRB 2021	1860	28th St E	Longfellow Ave	44.95231454	-93.24606023	Street Tree (Boulevard)	Gymnocladus dioicus 'McKBranched' (Coffeetree Kentucky 'Dec	Gymnocladus dioicus 'McKBranched'	Coffeetree Kentucky 'Dec	Bareroo	1.5			2020	April - May
125106	MPRB 2021	189	Seymour Ave SE	na	44.9630629	-93.21272549	Street Tree (Boulevard)	Gleditsia triacanthos var. inermis 'Harve' (Honeylocust Common	Gleditsia triacanthos var. inermis 'Harve'	Honeylocust Common Th	Bareroo	1.5			2019	April - May
125124	MPRB 2021	1900	26th Ave N	Logan Ave N	45.00619262	-93.30323082	Street Tree (Boulevard)	Ginkgo biloba 'Autumn Gold' (Ginkgo 'Autumn Gold')	Ginkgo biloba 'Autumn Gold'	Ginkgo 'Autumn Gold')	Bareroo	1.5			2020	April - May
125141	MPRB 2021	1900	41st St E	na	44.92877618	-93.24446354	Street Tree (Boulevard)	Catalpa speciosa (Catalpa Northern)	Catalpa speciosa	Catalpa Northern)	Bareroo	1.5			2019	April - May
125143	MPRB 2021	1900	Elliot Ave	na	44.96375581	-93.26115631	Street Tree (Boulevard)	Catalpa x erubescens (Catalpa Purple)	Catalpa x erubescens	Catalpa Purple)	Bareroo	1.5			2019	April - May
125144	MPRB 2021	1900	Chicago Ave	Columbus Ave	44.96381751	-93.26377965	Street Tree (Boulevard)	Syringa reticulata (*Lilac Japanese Tree)	Syringa reticulata	*Lilac Japanese Tree)	Bareroo	1.5			2020	April - May
125148	MPRB 2022	1900	14th Ave S	na	44.9638116	-93.25553364	Street Tree (Boulevard)	Cladrastis kentukea (Yellowwood American)	Cladrastis kentukea	Bareroot	1.5	2022 - Planting Spring - Replacement - Other	05/16/2022		April - May
125149	MPRB 2022	1900	Chicago Ave	Columbus Ave	44.96403821	-93.26377377	Street Tree (Boulevard)	Amelanchier x grandiflora 'Autumn Brilliance' (Serviceberry 'Aut	Amelanchier x grandiflora 'Autumn Brilliance'	Bareroot	1.5	2022 - Planting Spring - Replacement - Other	05/03/2022		April - May
125154	MPRB 2021	1906	6th St S	na	44.96780566	-93.24536791	Street Tree (Boulevard)	Syringa reticulata (*Lilac Japanese Tree)	Syringa reticulata	*Lilac Japanese Tree)	Bareroo	1.5			2020	April - May
125174	MPRB 2021	1901	Willow Ave N	Logan Ave N	45.00302849	-93.30529049	Street Tree (Boulevard)	Quercus bicolor (*Oak Bicolor - Swamp White)	Quercus bicolor	Bareroot	1.25	2022 - Planting Spring - Replacement - Ash	05/17/2022		April - May
125175	MPRB 2021	2901	Emerson Ave N	*na	45.00983622	-93.29440927	Street Tree (Boulevard)	Ulmus davidiana var. japonica 'Discovery' (Elm 'Discovery')	Ulmus davidiana var. japonica 'Discovery'	Elm 'Discovery')	Bareroo	1.5			2020	April - May
125182	MPRB 2021	1901	14th Ave S	na	44.96383875	-93.25534967	Street Tree (Boulevard)	Gymnocladus dioicus 'Espresso' (Coffeetree Kentucky 'Espresso'	Gymnocladus dioicus 'Espresso'	Coffeetree Kentucky 'Esp	Bareroo	1.5			2020	April - May
125185	MPRB 2021	1901	15th Ave S	na	44.96355132	-93.25387595	Street Tree (Boulevard)	Gymnocladus dioicus 'Espresso' (Coffeetree Kentucky 'Espresso'	Gymnocladus dioicus 'Espresso'	Coffeetree Kentucky 'Esp	Bareroo	1.5			2020	April - May
125211	MPRB 2021	1901	Stinson Pkwy	na	45.00792141	-93.22681478	Street Tree (Median)	Malus 'Red Splendor' (Crabapple 'Red Splendor')	Malus 'Red Splendor'	Crabapple 'Red Splendor'	Bareroo	1.5			2019	April - May
125215	MPRB 2021	1901	Stinson Pkwy	19th Ave NE	45.00780201	-93.22624837	Street Tree (Boulevard)	Catalpa speciosa (Catalpa Northern)	Catalpa speciosa	Catalpa Northern)	Bareroo	1.5			2019	April - May
125226	MPRB 2021	1902	41st St E	na	44.92878068	-93.24423168	Street Tree (Boulevard)	Betula nigra (Birch River)	Betula nigra	Birch River)	Bareroo	1.5			2021	April - May
125229	MPRB 2021	1902	Fillmore St NE	19th Ave NE	45.0079867	-93.24243319	Street Tree (Boulevard)	Catalpa speciosa (Catalpa Northern)	Catalpa speciosa	Catalpa Northern)	Bareroo	1.5			2019	April - May
125235	MPRB 2022	1903	Elliot Ave	na	44.96368725	-93.26099178	Street Tree (Boulevard)	Quercus bicolor (*Oak Bicolor - Swamp White)	Quercus bicolor	Bareroot	1.5	2022 - Planting Spring - Replacement - Other	05/03/2022		April - May
125248	MPRB 2021	1905	Elliot Ave	na	44.96361442	-93.26097855	Street Tree (Boulevard)	Catalpa x erubescens (Catalpa Purple)	Catalpa x erubescens	Catalpa Purple)	Bareroo	1.5			2019	April - May
125249	MPRB 2021	1905	15th Ave S	na	44.96345045	-93.2538795	Street Tree (Boulevard)	Platanus x acerifolia 'Bloodgood' (Planetree London 'Bloodgood'	Platanus x acerifolia 'Bloodgood'	Planetree London 'Bloodg	Bareroo	1.5			2021	April - May
125257	MPRB 2021	1906	Fillmore St NE	na	45.00819971	-93.24233841	Street Tree (Boulevard)	Larix laricina (Tamarack)	Larix laricina	Tamarack)	Bareroo	1.5			2021	April - May
125258	MPRB 2022	1901	Walden Pl	na	45.00807702	-93.22522936	OtherCityProperty (Pol-Fir-PW-P&Scem-etc	Larix laricina (Tamarack)	Larix laricina	Container #10	48	2022 - Planting Spring - Replacement - Ash	05/09/2022		April - May
125264	MPRB 2022	1907	14th Ave S	na	44.96360385	-93.25534003	Street Tree (Boulevard)	Cladrastis kentukea (Yellowwood American)	Cladrastis kentukea	Bareroot	1.5	2022 - Planting Spring - Replacement - Other	05/16/2022		April - May
125277	MPRB 2021	1908	19th Ave NE	na	45.00772949	-93.23271674	Street Tree (Boulevard)	Amelanchier x grandiflora 'Autumn Brilliance' (Serviceberry 'Aut	Amelanchier x grandiflora 'Autumn Brilliance'	Serviceberry 'Autumn Bril	Bareroo	1.25			2021	April - May
125278	MPRB 2021	1908	Taylor St NE	na	45.00826736	-93.24389788	Street Tree (Boulevard)	Ginkgo biloba 'Autumn Gold' (Ginkgo 'Autumn Gold')	Ginkgo biloba 'Autumn Gold'	Ginkgo 'Autumn Gold')	Bareroo	1.5			2019	April - May
125285	MPRB 2021	1909	Elliot Ave	na	44.96353241	-93.26097591	Street Tree (Boulevard)	Ginkgo biloba 'Autumn Gold' (Ginkgo 'Autumn Gold')	Ginkgo biloba 'Autumn Gold'	Ginkgo 'Autumn Gold')	Bareroo	1.5			2020	April - May
125290	MPRB 2021	1910	Franklin Ave SE	*na	44.96447728	-93.21220776	Street Tree (Boulevard)	Phellodendron lavallei 'Longenecker' (Corktree 'Eye Stopper')	Phellodendron lavallei 'Longenecker'	Corktree 'Eye Stopper')	Bareroo	1.5			2020	April - May
125314	MPRB 2021	1911	Stinson Pkwy	na	45.00799384	-93.22657972	Street Tree (Boulevard)	Gymnocladus dioicus 'Espresso' (Coffeetree Kentucky 'Espresso'	Gymnocladus dioicus 'Espresso'	Coffeetree Kentucky 'Esp	Bareroo	1.5			2019	April - May
125329	MPRB 2021	1911	Central Ave NE	20th Ave NE	45.00884134	-93.24704413	Street Tree (Boulevard)	Gymnocladus dioicus 'Espresso' (Coffeetree Kentucky 'Espresso'	Gymnocladus dioicus 'Espresso'	Coffeetree Kentucky 'Esp	Bareroo	1.5			2019	April - May
125335	MPRB 2022	201	Sharon Ave SE	Sharon Ave SE	44.96268363	-93.21246564	Street Tree (Boulevard)	Maackia amurensis 'JFS-Schichtel1' (Maackia 'MaacNificent')	Maackia amurensis 'JFS-Schichtel1'	Bareroot	1.5	2022 - Planting Spring - Replacement - Other	05/06/2022		April - May
125344	MPRB 2022	1915	10th Ave S	na	44.96338742	-93.25961018	Street Tree (Boulevard)	Catalpa speciosa (Catalpa Northern)	Catalpa speciosa	Bareroot	1.5	2022 - Planting Spring - Replacement - Other	05/03/2022		April - May
125356	MPRB 2021	1915	East River Terr	na	44.96128508	-93.21334617	Street Tree (Boulevard)	Ostrya virginiana 'JFS-KW5' (Hophornbeam 'Autumn Treasure')	Ostrya virginiana 'JFS-KW5'	Hophornbeam 'Autumn T	Contain	1.5			2020	April - May
125407	MPRB 2021	1919	Riverside Ave	19th Ave S	44.96899314	-93.24558686	Street Tree (Boulevard)	Amelanchier x grandiflora 'Autumn Brilliance' (Serviceberry 'Aut	Amelanchier x grandiflora 'Autumn Brilliance'	Serviceberry 'Autumn Bril	Bareroo	1.5			2020	April - May
125425	MPRB 2022	1920	1st St S	na	44.97560307	-93.24421839	Street Tree (Boulevard)	Catalpa speciosa (Catalpa Northern)	Catalpa speciosa	Bareroot	0	2022 - Planting Spring - More Trees Please	04/11/2022		April - May
125433	MPRB 2021	1920	1st St S	na	44.97561022	-93.24544036	Street Tree (Boulevard)	Celtis occidentalis (*Hackberry Common)	Celtis occidentalis	*Hackberry Common)	Contain	1.5			2019	April - May
125435	MPRB 2021	1921	East River Terr	na	44.96113088	-93.21313722	Street Tree (Boulevard)	Ginkgo biloba 'Autumn Gold' (Ginkgo 'Autumn Gold')	Ginkgo biloba 'Autumn Gold'	Ginkgo 'Autumn Gold')	Bareroo	1.5			2019	April - May
125436	MPRB 2022	1921	5th Ave S	na	44.96301477	-93.2688732	Street Tree (Boulevard)	Catalpa speciosa (Catalpa Northern)	Catalpa speciosa	Bareroot	1.5	2022 - Planting Spring - Replacement - Other	05/03/2022		April - May
125438	MPRB 2022	1921	5th Ave S	na	44.96310439	-93.26887039	Street Tree (Boulevard)	Cladrastis kentukea (Yellowwood American)	Cladrastis kentukea	Bareroot	1.5	2022 - Planting Spring - Replacement - Other	05/03/2022		April - May
125445	MPRB 2021	1922	Sharon Ave SE	Warwick St SE	44.96258004	-93.21160992	Street Tree (Boulevard)	Ostrya virginiana 'JFS-KW5' (Hophornbeam 'Autumn Treasure')	Ostrya virginiana 'JFS-KW5'	Hophornbeam 'Autumn T	Contain	1.5			2020	April - May
125481	MPRB 2021	1924	Taylor St NE	20th Ave NE	45.00886166	-93.24417403	Street Tree (Boulevard)	Phellodendron amurense 'His Majesty' (Corktree 'His Majesty')	Phellodendron amurense 'His Majesty'	Corktree 'His Majesty')	Bareroo	1.25			2019	April - May
125486	MPRB 2022	1925	5th Ave S	na	44.96291521	-93.26888165	Street Tree (Boulevard)	Quercus bicolor (*Oak Bicolor - Swamp White)	Quercus bicolor	Bareroot	1.5	2022 - Planting Spring - Replacement - Other	05/16/2022		April - May
125497	MPRB 2021	1926	Fillmore St NE	20th Ave NE	45.00887486	-93.24259424	Street Tree (Boulevard)	Gymnocladus dioicus 'J.C.McDaniel' (Coffeetree Kentucky 'Prairi	Gymnocladus dioicus 'J.C.McDaniel'	Coffeetree Kentucky 'Prai	Bareroo	1.25			2021	April - May
125506	MPRB 2022	1927	East River Terr	na	44.9610015	-93.21296307	Street Tree (Boulevard)	Amelanchier x grandiflora 'Autumn Brilliance' (Serviceberry 'Aut	Amelanchier x grandiflora 'Autumn Brilliance'	Bareroot	1.5	2022 - Planting Spring - Replacement - Other	05/06/2022		April - May
125618	MPRB 2021	1938	Walden Pl	New Brighton Blvd	45.0085152	-93.22451955	Street Tree (Boulevard)	Phellodendron lavallei 'Longenecker' (Corktree 'Eye Stopper')	Phellodendron lavallei 'Longenecker'	Corktree 'Eye Stopper')	Bareroo	1.25			2019	April - May
125621	MPRB 2021	200	Oak Grove St	Spruce Pl	44.96670644	-93.28090786	Street Tree (Boulevard)	Ginkgo biloba 'Magyar' (Ginkgo 'Magyar')	Ginkgo biloba 'Magyar'	Ginkgo 'Magyar')	Bareroo	1.5			2021	April - May
125629	MPRB 2021	200	Oak Grove St	na	44.96682694	-93.28090063	Street Tree (Boulevard)	Gleditsia triacanthos var. inermis 'Skycole' (Honeylocust Commo	Gleditsia triacanthos var. inermis 'Skycole'	Honeylocust Common Th	Bareroo	1.5			2020	April - May
125633	MPRB 2021	2601	49th Ave N	*na	45.04388054	-93.31860518	Street Tree (Boulevard)	Gymnocladus dioicus 'Espresso' (Coffeetree Kentucky 'Espresso'	Gymnocladus dioicus 'Espresso'	Coffeetree Kentucky 'Esp	Bareroo	1.5			2021	April - May
125636	MPRB 2021	200	Park Ave	Park Ave	44.9785389	-93.25802425	Street Tree (Boulevard)	Tilia spp. (*Linden)	Tilia spp.	*Linden)	Bareroo	1.5			2019	April - May
125646	MPRB 2022	200	Park Ave	Park Ave	44.97846754	-93.25808587	Street Tree (Boulevard)	Gymnocladus dioicus 'Espresso' (Coffeetree Kentucky 'Espresso'	Gymnocladus dioicus 'Espresso'	Bareroot	1.5	2022 - Planting Spring - More Trees Please	04/15/2022		April - May

125652	MPRB 2021	200	Park Ave	Park Ave	44.97833522	-93.25819702	Street Tree (Boulevard)	Ostrya virginiana (*Ironwood)	Ostrya virginiana	*Ironwood)	Contain	1.5			2020	April - May
125662	MPRB 2022	1938	Walden Pl	New Brighton Blvd	45.00866027	-93.22437204	Street Tree (Boulevard)	Aesculus hippocastanum 'Baumannii' (Horsechestnut 'Baumanni	Aesculus hippocastanum 'Baumannii'	Bareroot	1.5	2022 - Planting Spring - Replacement - Other	05/05/2022		April - May
125675	MPRB 2021	1940	Garfield St NE	na	45.00917498	-93.23339444	Street Tree (Boulevard)	Ginkgo biloba 'Autumn Gold' (Ginkgo 'Autumn Gold')	Ginkgo biloba 'Autumn Gold'	Ginkgo 'Autumn Gold')	Bareroo	1.5		2019	April - May
125681	MPRB 2021	1941	Stinson Pkwy	na	45.00879821	-93.22657616	Street Tree (Boulevard)	Gymnocladus dioicus 'Espresso' (Coffeetree Kentucky 'Espresso'	Gymnocladus dioicus 'Espresso'	Coffeetree Kentucky 'Esp	Bareroo	1.5		2020	April - May
125700	MPRB 2021	1947	Stinson Pkwy	na	45.00902569	-93.22657897	Street Tree (Boulevard)	Gymnocladus dioicus 'Espresso' (Coffeetree Kentucky 'Espresso'	Gymnocladus dioicus 'Espresso'	Coffeetree Kentucky 'Esp	Bareroo	1.5		2019	April - May
125705	MPRB 2021	1947	Garfield St NE	22nd Ave NE	45.00952123	-93.23282965	Street Tree (Boulevard)	Gleditsia triacanthos var. inermis 'Harve' (Honeylocust Common	Gleditsia triacanthos var. inermis 'Harve'	Honeylocust Common Th	Bareroo	1.5		2021	April - May
125728	MPRB 2021	1955	Fillmore St NE	na	45.00924473	-93.24219624	Street Tree (Boulevard)	Catalpa speciosa (Catalpa Northern)	Catalpa speciosa	Catalpa Northern)	Bareroo	1.5		2019	April - May
125739	MPRB 2022	1954	Hayes St NE	na	45.00953524	-93.23481066	Street Tree (Boulevard)	Gleditsia triacanthos var. inermis 'Harve' (Honeylocust Common	Gleditsia triacanthos var. inermis 'Harve'	Bareroot	1.5	2022 - Planting Spring - Replacement - Other	05/26/2022		April - May
125763	MPRB 2022	1959	Stinson Pkwy	22nd Ave NE	45.00951833	-93.22605694	Street Tree (Boulevard)	Larix laricina (Tamarack)	Larix laricina	B & B	1.5	2022 - Planting Spring - Replacement - Other	05/20/2022		April - May
125764	MPRB 2021	1959	Stinson Pkwy	22nd Ave NE	45.00952101	-93.22627058	Street Tree (Boulevard)	Gymnocladus dioicus 'J.C.McDaniel' (Coffeetree Kentucky 'Prairi	Gymnocladus dioicus 'J.C.McDaniel'	Coffeetree Kentucky 'Prai	Bareroo	1.25		2021	April - May
125770	MPRB 2022	1961	East River Pkwy	na	44.9592413	-93.21299388	Street Tree (Boulevard)	Malus 'Spring Snow' (Crabapple 'Spring Snow')	Malus 'Spring Snow'	Bareroot	1.5	2022 - Planting Spring - Replacement - Other	05/09/2022		April - May
125771	MPRB 2021	1961	East River Terr	na	44.96019118	-93.21183573	Street Tree (Boulevard)	Aesculus x arnoldiana 'Autumn Splendor' (Buckeye 'Autumn Spl	Aesculus x arnoldiana 'Autumn Splendor'	Buckeye 'Autumn Splend	Bareroo	1.5		2019	April - May
125784	MPRB 2021	198	Malcolm Ave SE	Melbourne Ave SE	44.96553574	-93.21519995	Street Tree (Boulevard)	Ginkgo biloba 'Autumn Gold' (Ginkgo 'Autumn Gold')	Ginkgo biloba 'Autumn Gold'	Ginkgo 'Autumn Gold')	Bareroo	1.5		2020	April - May
125800	MPRB 2022	2	Wentworth Ct W	Wentworth Ct W	44.89153463	-93.28085054	Street Tree (Boulevard)	Gleditsia triacanthos 'Draves' PP 21698 (Honeylocust Common T	Gleditsia triacanthos 'Draves' PP 21698	Bareroot	1.5	2022 - Planting Spring - Replacement - Other	04/11/2022		April - May
125816	MPRB 2021	18	18th Ave NE	na	45.00594665	-93.27147308	Street Tree (Boulevard)	Amelanchier x grandiflora 'Autumn Brilliance' (Serviceberry 'Aut	Amelanchier x grandiflora 'Autumn Brilliance'	Serviceberry 'Autumn Bril	Bareroo	1.5		2021	April - May
125824	MPRB 2021	1111	Summer St NE	*na	44.99852983	-93.24334542	Parkland/Golf Course	Gleditsia triacanthos var. inermis 'Harve' (Honeylocust Common	Gleditsia triacanthos var. inermis 'Harve'	Honeylocust Common Th	Contain	1.75		2019	April - May
125851	MPRB 2021	2000	4th St NE	20th Ave NE	45.00860631	-93.26179653	Street Tree (Boulevard)	Phellodendron amurense 'His Majesty' (Corktree 'His Majesty')	Phellodendron amurense 'His Majesty'	Corktree 'His Majesty')	Contain	1.25		2021	April - May
125870	MPRB 2022	2000	25th Ave N	na	45.00517002	-93.30594854	Street Tree (Boulevard)	Ginkgo biloba 'The President' (Ginkgo 'Presidential Gold')	Ginkgo biloba 'The President'	Bareroot	1.5	2022 - Planting Spring - Replacement - Other	04/22/2022		April - May
125878	MPRB 2021	2000	Fillmore St NE	20th Ave NE	45.00897258	-93.2424596	Street Tree (Boulevard)	Gleditsia triacanthos var. inermis 'Harve' (Honeylocust Common	Gleditsia triacanthos var. inermis 'Harve'	Honeylocust Common Th	Bareroo	1.5		2019	April - May
125886	MPRB 2021	2105	Minnehaha Ave	Minnehaha Ave S	44.96231469	-93.24396698	Street Tree (Boulevard)	Syringa reticulata (*Lilac Japanese Tree)	Syringa reticulata	*Lilac Japanese Tree)	Bareroo	1.5		2021	April - May
125896	MPRB 2021	2025	East River Pkwy	na	44.95791466	-93.2117821	Street Tree (Boulevard)	Gymnocladus dioicus 'Espresso' (Coffeetree Kentucky 'Espresso'	Gymnocladus dioicus 'Espresso'	Coffeetree Kentucky 'Esp	Bareroo	1.5		2019	April - May
125905	MPRB 2021	2001	East River Pkwy	na	44.95848522	-93.21228635	Street Tree (Boulevard)	Catalpa speciosa (Catalpa Northern)	Catalpa speciosa	Catalpa Northern)	Bareroo	1.5		2021	April - May
125930	MPRB 2021	611	Franklin Ave E	na	44.96261041	-93.26739124	Street Tree (Boulevard)	Ginkgo biloba 'The President' (Ginkgo 'Presidential Gold')	Ginkgo biloba 'The President'	Ginkgo 'Presidential Gold	Contain	1.5		2021	April - May
125931	MPRB 2021	611	Franklin Ave E	na	44.96261409	-93.26685093	Street Tree (Boulevard)	Betula nigra (Birch River)	Betula nigra	Birch River)	Contain	1.5		2021	April - May
125947	MPRB 2022	2001	Polk St NE	20th Ave NE	45.00895392	-93.24539556	Street Tree (Boulevard)	Maackia amurensis 'JFS-Schichtel1' (Maackia 'MaacNificent')	Maackia amurensis 'JFS-Schichtel1'	RootBag #30 Container	1.5	2022 - Planting Spring - Replacement - Other	05/19/2022		April - May
125972	MPRB 2021	2007	5th Ave S	na	44.96242639	-93.26888936	Street Tree (Boulevard)	Ginkgo biloba 'Autumn Gold' (Ginkgo 'Autumn Gold')	Ginkgo biloba 'Autumn Gold'	Ginkgo 'Autumn Gold')	Bareroo	1.5		2020	April - May
125977	MPRB 2022	2003	Taylor St NE	20th Ave NE	45.00896203	-93.24318053	Street Tree (Boulevard)	Gleditsia triacanthos var. inermis 'Harve' (Honeylocust Common	Gleditsia triacanthos var. inermis 'Harve'	Bareroot	1.5	2022 - Planting Spring - Replacement - Ash	04/29/2022		April - May
125991	MPRB 2021	2001	9th St S	na	44.9640775	-93.24327978	Street Tree (Boulevard)	Ginkgo biloba 'Autumn Gold' (Ginkgo 'Autumn Gold')	Ginkgo biloba 'Autumn Gold'	Ginkgo 'Autumn Gold')	Bareroo	1.5		2020	April - May
125993	MPRB 2022	2001	9th St S	na	44.96408173	-93.24313052	Street Tree (Boulevard)	Catalpa speciosa (Catalpa Northern)	Catalpa speciosa	Bareroot	1.5	2022 - Planting Spring - Replacement - Other	04/11/2022		April - May
126004	MPRB 2021	2005	Taylor St NE	na	45.00915691	-93.24373149	Street Tree (Boulevard)	Gymnocladus dioicus 'Espresso' (Coffeetree Kentucky 'Espresso'	Gymnocladus dioicus 'Espresso'	Coffeetree Kentucky 'Esp	Bareroo	1.5		2019	April - May
126015	MPRB 2021	2008	Seabury Ave	na	44.96243786	-93.22573235	Street Tree (Boulevard)	Cladrastis kentukea (Yellowwood American)	Cladrastis kentukea	Yellowwood American)	Bareroo	1.5		2020	April - May
126025	MPRB 2021	2011	5th Ave S	na	44.96229513	-93.26889375	Street Tree (Boulevard)	Gymnocladus dioicus 'Espresso' (Coffeetree Kentucky 'Espresso'	Gymnocladus dioicus 'Espresso'	Coffeetree Kentucky 'Esp	Bareroo	1.5		2020	April - May
126030	MPRB 2021	201	Diamond Lake Rd W	Pillsbury Ave	44.90422705	-93.28193199	Street Tree (Boulevard)	Ulmus americana 'New Harmony' (Elm American 'New Harmony'	Ulmus americana 'New Harmony'	Elm American 'New Harm	Bareroo	1.5		2020	April - May
126032	MPRB 2021	201	56th St W	Pillsbury Ave	44.90129199	-93.28198607	Street Tree (Boulevard)	Aesculus x 'Homestead' (Buckeye 'Homestead')	Aesculus x 'Homestead'	Buckeye 'Homestead')	Contain	1.5		2019	April - May
126047	MPRB 2022	201	15th St W	Spruce Pl	44.96737781	-93.28092318	Street Tree (Boulevard)	Betula nigra (Birch River)	Betula nigra	Bareroot	1.5	2022 - Planting Spring - Replacement - Other	04/25/2022		April - May
126050	MPRB 2021	201	15th St W	Spruce Pl	44.96758153	-93.28091009	Street Tree (Boulevard)	Celtis occidentalis (*Hackberry Common)	Celtis occidentalis	*Hackberry Common)	Contain	1.5		2019	April - May
126054	MPRB 2021	201	15th St W	Spruce Pl	44.96747285	-93.28092036	Street Tree (Boulevard)	Gymnocladus dioicus 'Espresso' (Coffeetree Kentucky 'Espresso'	Gymnocladus dioicus 'Espresso'	Coffeetree Kentucky 'Esp	Bareroo	1.5		2020	April - May
126067	MPRB 2022	2010	19th Ave NE	na	45.00772836	-93.23186326	Street Tree (Boulevard)	Carpinus caroliniana (Beech Blue - Musclewood)	Carpinus caroliniana	Bareroot	1.5	2022 - Planting Spring - Replacement - Other	05/06/2022		April - May
126074	MPRB 2022	2010	19th Ave NE	Arthur St NE	45.00765643	-93.23197054	Street Tree (Boulevard)	Catalpa speciosa (Catalpa Northern)	Catalpa speciosa	Bareroot	1.5	2022 - Planting Spring - Replacement - Other	05/06/2022		April - May
126085	MPRB 2022	2010	19th Ave NE	na	45.00772634	-93.23174667	Street Tree (Boulevard)	Maackia amurensis 'JFS-Schichtel1' (Maackia 'MaacNificent')	Maackia amurensis 'JFS-Schichtel1'	RootBag #30 Container	1.5	2022 - Planting Spring - Replacement - Other	05/11/2022		April - May
126113	MPRB 2022	2014	21st Ave S	na	44.9622227	-93.24260227	Street Tree (Boulevard)	Syringa reticulata 'Summer Storm' (Lilac Japanese Tree 'Summer	Syringa reticulata 'Summer Storm'	Bareroot	1.5	2022 - Planting Spring - Replacement - Other	04/11/2022		April - May
126123	MPRB 2021	2015	Pleasant Ave	na	44.9620289	-93.28282373	Street Tree (Boulevard)	Gymnocladus dioicus 'McKBranched' (Coffeetree Kentucky 'Dec	Gymnocladus dioicus 'McKBranched'	Coffeetree Kentucky 'Dec	Bareroo	1.25		2021	April - May
126128	MPRB 2021	2013	Irving Ave N	na	44.9999925	-93.29895051	Street Tree (Boulevard)	Celtis occidentalis (*Hackberry Common)	Celtis occidentalis	*Hackberry Common)	Contain	1.5		2021	April - May
126136	MPRB 2021	2015	Central Ave NE	na	45.0092124	-93.24721804	Street Tree (Boulevard)	Gymnocladus dioicus 'Espresso' (Coffeetree Kentucky 'Espresso'	Gymnocladus dioicus 'Espresso'	Coffeetree Kentucky 'Esp	Bareroo	1.5		2019	April - May
126175	MPRB 2022	2017	Elliot Ave	21st St E	44.96196546	-93.26102153	Street Tree (Boulevard)	Amelanchier x grandiflora 'Autumn Brilliance' (Serviceberry 'Aut	Amelanchier x grandiflora 'Autumn Brilliance'	Bareroot	1.5	2022 - Planting Spring - Replacement - Other	05/03/2022		April - May
126184	MPRB 2021	2018	25th Ave N	na	45.00517156	-93.30659772	Street Tree (Boulevard)	Gymnocladus dioicus 'Espresso' (Coffeetree Kentucky 'Espresso'	Gymnocladus dioicus 'Espresso'	Coffeetree Kentucky 'Esp	Bareroo	1.5		2020	April - May
126188	MPRB 2021	2018	11th Ave S	na	44.96207041	-93.25828811	Street Tree (Boulevard)	Syringa reticulata (*Lilac Japanese Tree)	Syringa reticulata	*Lilac Japanese Tree)	Bareroo	1.5		2020	April - May
126206	MPRB 2021	2019	5th Ave S	na	44.96187347	-93.26891349	Street Tree (Boulevard)	Larix laricina (Tamarack)	Larix laricina	Tamarack)	B & B	1.5		2019	April - May
126208	MPRB 2021	2019	Chicago Ave	21st St E	44.96187318	-93.26232749	Street Tree (Boulevard)	Ginkgo biloba 'Autumn Gold' (Ginkgo 'Autumn Gold')	Ginkgo biloba 'Autumn Gold'	Ginkgo 'Autumn Gold')	Bareroo	1.5		2020	April - May
126226	MPRB 2021	2020	28th St E	na	44.95203564	-93.24185364	Street Tree (Boulevard)	Crataegus crus-galli var. inermis (Hawthorn Thornless Cockspur)	Crataegus crus-galli var. inermis	Hawthorn Thornless Cock	Bareroo	1.25		2020	April - May
126228	MPRB 2021	2020	28th St E	na	44.95203591	-93.2420709	Street Tree (Boulevard)	Crataegus crus-galli var. inermis (Hawthorn Thornless Cockspur)	Crataegus crus-galli var. inermis	Hawthorn Thornless Cock	Bareroo	1.25		2020	April - May
126230	MPRB 2021	2020	28th St E	na	44.95204295	-93.24307774	Street Tree (Boulevard)	Crataegus crus-galli var. inermis (Hawthorn Thornless Cockspur)	Crataegus crus-galli var. inermis	Hawthorn Thornless Cock	Bareroo	1.25		2020	April - May
126231	MPRB 2021	2020	28th St E	na	44.95204268	-93.24332595	Street Tree (Boulevard)	Crataegus crus-galli var. inermis (Hawthorn Thornless Cockspur)	Crataegus crus-galli var. inermis	Hawthorn Thornless Cock	Bareroo	1.25		2020	April - May
126232	MPRB 2021	2020	28th St E	na	44.95204291	-93.24247925	Street Tree (Boulevard)	Crataegus crus-galli var. inermis (Hawthorn Thornless Cockspur)	Crataegus crus-galli var. inermis	Hawthorn Thornless Cock	Bareroo	1.25		2020	April - May
126235	MPRB 2021	2020	28th St E	na	44.95203375	-93.24390687	Street Tree (Boulevard)	Crataegus crus-galli var. inermis (Hawthorn Thornless Cockspur)	Crataegus crus-galli var. inermis	Hawthorn Thornless Cock	Bareroo	1.25		2020	April - May
126236	MPRB 2021	2020	28th St E	na	44.95203184	-93.24378097	Street Tree (Boulevard)	Crataegus crus-galli var. inermis (Hawthorn Thornless Cockspur)	Crataegus crus-galli var. inermis	Hawthorn Thornless Cock	Bareroo	1.25		2020	April - May
126237	MPRB 2021	2020	28th St E	na	44.95203537	-93.24159842	Street Tree (Boulevard)	Crataegus crus-galli var. inermis (Hawthorn Thornless Cockspur)	Crataegus crus-galli var. inermis	Hawthorn Thornless Cock	Bareroo	1.25		2020	April - May
126239	MPRB 2021	2020	28th St E	na	44.95203393	-93.24405747	Street Tree (Boulevard)	Crataegus crus-galli var. inermis (Hawthorn Thornless Cockspur)	Crataegus crus-galli var. inermis	Hawthorn Thornless Cock	Bareroo	1.25		2020	April - May
126241	MPRB 2021	2020	28th St E	na	44.95204337	-93.24285158	Street Tree (Boulevard)	Crataegus crus-galli var. inermis (Hawthorn Thornless Cockspur)	Crataegus crus-galli var. inermis	Hawthorn Thornless Cock	Bareroo	1.25		2020	April - May
126253	MPRB 2021	2020	Bloomington Ave	21st St E	44.96187567	-93.25305585	Street Tree (Boulevard)	Gymnocladus dioicus 'Espresso' (Coffeetree Kentucky 'Espresso'	Gymnocladus dioicus 'Espresso'	Coffeetree Kentucky 'Esp	Bareroo	1.5		2020	April - May
126262	MPRB 2021	2020	Bloomington Ave	21st St E	44.96187601	-93.25335609	Street Tree (Boulevard)	Platanus x acerifolia 'Bloodgood' (Planetree London 'Bloodgood'	Platanus x acerifolia 'Bloodgood'	Planetree London 'Blood	Bareroo	1.5		2021	April - May
126272	MPRB 2021	2021	Pleasant Ave	na	44.96178557	-93.28283179	Street Tree (Boulevard)	Catalpa speciosa (Catalpa Northern)	Catalpa speciosa	Catalpa Northern)	Bareroo	1.5		2021	April - May
126320	MPRB 2022	2024	21st Ave S	na	44.96199981	-93.24259902	Street Tree (Boulevard)	Syringa reticulata 'Summer Storm' (Lilac Japanese Tree 'Summer	Syringa reticulata 'Summer Storm'	Bareroot	1.5	2022 - Planting Spring - Replacement - Other	04/11/2022		April - May
126328	MPRB 2022	2024	Aldrich Ave N	21st Ave N	45.00018597	-93.2890934	Street Tree (Boulevard)	Alnus hirsuta 'Harbin' (Alder Manchurian 'Prairie Horizon')	Alnus hirsuta 'Harbin'	B & B	1.5	2022 - Planting Spring - Replacement - Other	05/23/2022		April - May
126333	MPRB 2021	2025	28th Ave S	na	44.96190552	-93.23132865	Street Tree (Boulevard)	Ulmus 'Morton' (Elm 'Accolade')	Ulmus 'Morton'	Elm 'Accolade')	Bareroo	1.5		2021	April - May
126335	MPRB 2022	2025	Emerson Ave N	21st Ave N	45.0002078	-93.2943594	Street Tree (Boulevard)	Gymnocladus dioicus 'Espresso' (Coffeetree Kentucky 'Espresso'	Gymnocladus dioicus 'Espresso'	Bareroot	1.5	2022 - Planting Spring - Replacement - Other	04/21/2022		April - May
126341	MPRB 2021	2025	22nd Ave NE	Cleveland St NE	45.00996952	-93.23081482	Street Tree (Boulevard)	Amelanchier x grandiflora 'Autumn Brilliance' (Serviceberry 'Aut	Amelanchier x grandiflora 'Autumn Brilliance'	Serviceberry 'Autumn Bril	Bareroo	1.25		2021	April - May
126355	MPRB 2021	2026	Fremont Ave N	na	45.00009893	-93.29558272	Street Tree (Boulevard)	Aesculus x arnoldiana 'Autumn Splendor' (Buckeye 'Autumn Spl	Aesculus x arnoldiana 'Autumn Splendor'	Buckeye 'Autumn Splend	Bareroo	1.5		2021	April - May
126367	MPRB 2021	1250	West Broadway	Fremont Ave N	45.00002795	-93.29572631	Street Tree (Boulevard)	Malus 'Royal Raindrops' (Crabapple 'Royal Raindrops')	Malus 'Royal Raindrops'	Crabapple 'Royal Raindro	Bareroo	1.5		2021	April - May
126368	MPRB 2022	1250	West Broadway	Fremont Ave N	44.99989883	-93.29572962	Street Tree (Boulevard)	Prunus maackii 'Jefspur' (Chokecherry Amur 'Goldspur')	Prunus maackii 'Jefspur'	Bareroot	1.5	2022 - Planting Spring - Replacement - Ash	04/21/2022		April - May
126371	MPRB 2021	1250	West Broadway	Fremont Ave N	45.00013101	-93.29572577	Street Tree (Boulevard)	Malus 'Royal Raindrops' (Crabapple 'Royal Raindrops')	Malus 'Royal Raindrops'	Crabapple 'Royal Raindro	Bareroo	1.5		2021	April - May
126381	MPRB 2021	2030	University Ave SE	na	44.97511774	-93.22588596	Street Tree (Boulevard)	Catalpa speciosa (Catalpa Northern)	Catalpa speciosa	Catalpa Northern)	Bareroo	1.5		2021	April - May
126383	MPRB 2021	2030	University Ave SE	na	44.97532687	-93.22640338	Street Tree (Boulevard)	Catalpa speciosa (Catalpa Northern)	Catalpa speciosa	Catalpa Northern)	Contain	1.5		2019	April - May
126385	MPRB 2022	2032	Seabury Ave	na	44.96191907	-93.22486115	Street Tree (Boulevard)	Larix laricina (Tamarack)	Larix laricina	B & B	1.5	2022 - Planting Spring - Replacement - Other	05/04/2022		April - May
126424	MPRB 2021	206	Chicago Ave	Chicago Ave	44.97801834	-93.25661773	Street Tree (Boulevard)	Celtis occidentalis (*Hackberry Common)	Celtis occidentalis	*Hackberry Common)	Contain	1.5		2020	April - May
126452	MPRB 2021	21	Malcolm Ave SE	4th St SE	44.97048992	-93.21178492	Street Tree (Boulevard)	Phellodendron amurense 'His Majesty' (Corktree 'His Majesty')	Phellodendron amurense 'His Majesty'	Corktree 'His Majesty')	Bareroo	1.25		2019	April - May
126471	MPRB 2022	210	Lake St E	2nd Ave S	44.9485515	-93.27403847	Street Tree (Boulevard)	Gleditsia triacanthos var. inermis 'Harve' (Honeylocust Common	Gleditsia triacanthos var. inermis 'Harve'	Bareroot	1.5	2022 - Planting Spring - Replacement - Other	05/02/2022		April - May
126478	MPRB 2022	210	Lake St E	2nd Ave S	44.94864132	-93.27403363	Street Tree (Boulevard)	Gleditsia triacanthos var. inermis 'Harve' (Honeylocust Common	Gleditsia triacanthos var. inermis 'Harve'	Bareroot	1.5	2022 - Planting Spring - Replacement - Other	05/02/2022		April - May
126491	MPRB 2022	2100	21st Ave S	na	44.96193039	-93.24260286	Street Tree (Boulevard)	Syringa reticulata 'Summer Storm' (Lilac Japanese Tree 'Summer	Syringa reticulata 'Summer Storm'	Bareroot	1.5	2022 - Planting Spring - Replacement - Other	04/11/2022		April - May
126493	MPRB 2022	2012	21st Ave S	na	44.96212846	-93.24260303	Street Tree (Boulevard)	Prunus maackii (Chokecherry Amur)	Prunus maackii	Container #20	1.5	2022 - Planting Spring - Replacement - Other	05/04/2022		April - May
126506	MPRB 2022	2100	Emerson Ave N	Emerson Ave N	45.00051314	-93.2940286	Street Tree (Boulevard)	Catalpa speciosa (Catalpa Northern)	Catalpa speciosa	Bareroot	1.5	2022 - Planting Spring - Replacement - Other	04/21/2022		April - May
126508	MPRB 2022	2100	4th St N	na	45.00055816	-93.28488643	Street Tree (Boulevard)	Catalpa speciosa (Catalpa Northern)	Catalpa speciosa	Bareroot	1.5	2022 - Planting Spring - Replacement - Other	04/21/2022		April - May
126510	MPRB 2022	2100	4th St N	na	45.00092096	-93.2848677	Street Tree (Boulevard)	Phellodendron amurense 'His Majesty' (Corktree 'His Majesty')	Phellodendron amurense 'His Majesty'	Bareroot	1.5	2022 - Planting Spring - Replacement - Other	04/21/2022		April - May
126511	MPRB 2021	2100	4th St N	*na	45.00113826	-93.28487284	Street Tree (Boulevard)	Platanus x acerifolia 'Metzam' (Planetree London 'Metroshade')	Platanus x acerifolia 'Metzam'	Planetree London 'Metro	Bareroo	1.5		2019	April - May
126515	MPRB 2021	2100	Dupont Ave N	21st Ave N	45.00029501	-93.29237202	Street Tree (Boulevard)	Maackia amurensis 'JFS-Schichtel1' (Maackia 'MaacNificent')	Maackia amurensis 'JFS-Schichtel1'	Maackia 'MaacNificent')	Bareroo	1.5		2020	April - May
126516	MPRB 2021	2100	4th St N	na	45.00072513	-93.28487446	Street Tree (Boulevard)	Celtis occidentalis (*Hackberry Common)	Celtis occidentalis	*Hackberry Common)	Contain	1.5		2020	April - May
126517	MPRB 2021	2100	4th St N	na	45.0012463	-93.28487999	Street Tree (Boulevard)	Gymnocladus dioicus 'Espresso' (Coffeetree Kentucky 'Espresso'	Gymnocladus dioicus 'Espresso'	Coffeetree Kentucky 'Esp	Bareroo	1.5		2021	April - May
126521	MPRB 2021	2100	4th St N	na	45.00045273	-93.28486501	Street Tree (Boulevard)	Gymnocladus dioicus 'Espresso' (Coffeetree Kentucky 'Espresso'	Gymnocladus dioicus 'Espresso'	Coffeetree Kentucky 'Esp	Bareroo	1.5		2020	April - May
126522	MPRB 2021	2100	4th St N	na	45.00080446	-93.28486712	Street Tree (Boulevard)	Celtis occidentalis (*Hackberry Common)	Celtis occidentalis	*Hackberry Common)	Contain	1.5		2020	April - May
126525	MPRB 2021	2100	Portland Ave	na	44.96175011	-93.26778999	Street Tree (Boulevard)	Gymnocladus dioicus 'Espresso' (Coffeetree Kentucky 'Espresso'	Gymnocladus dioicus 'Espresso'	Coffeetree Kentucky 'Esp	Bareroo	1.5		2020	April - May
126531	MPRB 2022	2100	Bloomington Ave	21st St E	44.96177436	-93.25262971	Street Tree (Boulevard)	Quercus bicolor (*Oak Bicolor - Swamp White)	Quercus bicolor	Bareroot	1.5	2022 - Planting Spring - Replacement - Other	05/03/2022		April - May
126534	MPRB 2021	2100	Elliot Ave	21st St E	44.96175955	-93.2613129	Street Tree (Boulevard)	Ginkgo biloba 'Autumn Gold' (Ginkgo 'Autumn Gold')	Ginkgo biloba 'Autumn Gold'	Ginkgo 'Autumn Gold')	Bareroo	1.5		2020	April - May
126544	MPRB 2022	2100	10th Ave S	21st St E	44.96177135	-93.26002368	Street Tree (Boulevard)	Catalpa speciosa (Catalpa Northern)	Catalpa speciosa	Bareroot	1.5	2022 - Planting Spring - Replacement - Other	05/03/2022		April - May
126553	MPRB 2021	2101	East River Terr	na	44.95685446	-93.2105008	Parkland/Golf Course	Quercus bicolor (*Oak Bicolor - Swamp White)	Quercus bicolor	*Oak Bicolor - Swamp WH	Bareroo	1.5		2019	April - May
126558	MPRB 2022	2101	East River Terr	na	44.95678699	-93.21010103	Parkland/Golf Course	Gymnocladus dioicus 'Espresso' (Coffeetree Kentucky 'Espresso'	Gymnocladus dioicus 'Espresso'	Bareroot	1.5	2022 - Planting Spring - Replacement - Other	05/23/2022		April - May
126569	MPRB 2021	2101	East River Terr	na	44.95679933	-93.20981276	Street Tree (Boulevard)	Alnus hirsuta 'Harbin' (Alder Manchurian 'Prairie Horizon')	Alnus hirsuta 'Harbin'	Alder Manchurian 'Prairie	Bareroo	1.5		2019	April - May
126570	MPRB 2021	2101	21st Ave S	na	44.96190122	-93.24242343	Street Tree (Boulevard)	Gleditsia triacanthos var. inermis 'Shademaster' (Honeylocust Co	Gleditsia triacanthos var. inermis 'Shademaster'	Honeylocust Common Th	Bareroo	1.5		2019	April - May
126574	MPRB 2022	2101	East River Terr	na	44.95654535	-93.20976215	Parkland/Golf Course	Gymnocladus dioicus 'McKBranched' (Coffeetree Kentucky 'Dec	Gymnocladus dioicus 'McKBranched'	B & B	1.5	2022 - Planting Spring - Replacement - Other	06/02/2022		April - May
126577	MPRB 2022	2101	Emerson Ave N	21st Ave N	45.0003091	-93.29433193	Street Tree (Boulevard)	Catalpa speciosa (Catalpa Northern)	Catalpa speciosa	Bareroot	1.5	2022 - Planting Spring - Replacement - Other	04/21/2022		April - May
126579	MPRB 2021	2101	Dupont Ave N	21st Ave N	45.00029834	-93.29291414	Street Tree (Boulevard)	Syringa reticulata (*Lilac Japanese Tree)	Syringa reticulata	*Lilac Japanese Tree)	Bareroo	1.5		2020	April - May

126581	MPRB	2021	2101	Bryant Ave N	21st Ave N	45.00029233	-93.2914315	Street Tree (Boulevard)	Catalpa speciosa (Catalpa Northern)	Catalpa speciosa	Catalpa Northern)	Contain	1.5			2019	April - May
126582	MPRB	2021	2101	26th Ave N	26th Ave N	45.00595809	-93.30708148	Street Tree (Boulevard)	Malus 'Spring Snow' (Crabapple 'Spring Snow')	Malus 'Spring Snow'	Crabapple 'Spring Snow')	Bareroo	1.5			2020	April - May
126587	MPRB	2022	2101	Irving Ave N	Hillside Ave N	45.00032436	-93.29917251	Street Tree (Boulevard)	Catalpa speciosa (Catalpa Northern)	Catalpa speciosa	Bareroot	1.5	2022 - Planting Spring - Replacement - Other	04/21/2022		April - May
126588	MPRB	2021	2101	Dupont Ave N	21st Ave N	45.00029703	-93.29278383	Street Tree (Boulevard)	Syringa reticulata (*Lilac Japanese Tree)	Syringa reticulata	*Lilac Japanese Tree)	Bareroo	1.5			2020	April - May
126593	MPRB	2022	2101	Dupont Ave N	na	45.00040371	-93.29266181	Street Tree (Boulevard)	Catalpa speciosa (Catalpa Northern)	Catalpa speciosa	Bareroot	1.5	2022 - Planting Spring - Replacement - Ash	04/21/2022		April - May
126596	MPRB	2021	2101	5th Ave S	na	44.96174117	-93.26889999	Street Tree (Boulevard)	Gymnocladus dioicus 'Espresso' (Coffeetree Kentucky 'Espresso'	Gymnocladus dioicus 'Espresso'	Coffeetree Kentucky 'Esp	Bareroo	1.5			2020	April - May
126601	MPRB	2021	2101	Portland Ave	na	44.96173493	-93.26755243	Street Tree (Boulevard)	Ginkgo biloba 'The President' (Ginkgo 'Presidential Gold')	Ginkgo biloba 'The President'	Ginkgo 'Presidential Gold	Bareroo	1.5			2021	April - May
126618	MPRB	2021	2102	25th Ave N	na	45.00517594	-93.3073304	Street Tree (Boulevard)	Catalpa speciosa (Catalpa Northern)	Catalpa speciosa	Catalpa Northern)	Contain	1.5			2019	April - May
126626	MPRB	2021	2103	Lyndale Ave N	na	45.00057579	-93.28808984	Street Tree (Boulevard)	Catalpa speciosa (Catalpa Northern)	Catalpa speciosa	Catalpa Northern)	Contain	1.25			2019	April - May
126632	MPRB	2021	2104	22nd Ave S	na	44.96156677	-93.24099865	Street Tree (Boulevard)	Syringa reticulata 'Ivory Silk' (Lilac Japanese Tree 'Ivory Silk')	Syringa reticulata 'Ivory Silk'	Lilac Japanese Tree 'Ivory	Bareroo	1.5			2021	April - May
126656	MPRB	2021	2105	Minnehaha Ave	na	44.96220173	-93.24388099	Street Tree (Boulevard)	Syringa reticulata (*Lilac Japanese Tree)	Syringa reticulata	*Lilac Japanese Tree)	Bareroo	1.5			2021	April - May
126665	MPRB	2021	2105	Irving Ave N	na	45.00051521	-93.29884464	Street Tree (Boulevard)	Catalpa speciosa (Catalpa Northern)	Catalpa speciosa	Catalpa Northern)	Contain	1.5			2019	April - May
126676	MPRB	2021	2106	Dupont Ave N	na	45.00054301	-93.29250334	Street Tree (Boulevard)	Alnus hirsuta 'Harbin' (Alder Manchurian 'Prairie Horizon')	Alnus hirsuta 'Harbin'	Alder Manchurian 'Prairie	Bareroo	1.5			2021	April - May
126687	MPRB	2021	1401	21st St E	14th Ave S	44.96142959	-93.25477079	Street Tree (Boulevard)	Syringa reticulata (*Lilac Japanese Tree)	Syringa reticulata	*Lilac Japanese Tree)	Bareroo	1.5			2020	April - May
126688	MPRB	2021	2107	Portland Ave	na	44.96155149	-93.26754885	Street Tree (Boulevard)	Ginkgo biloba 'Autumn Gold' (Ginkgo 'Autumn Gold')	Ginkgo biloba 'Autumn Gold'	Ginkgo 'Autumn Gold')	Bareroo	1.5			2020	April - May
126691	MPRB	2022	2107	19th Ave NE	na	45.00782799	-93.23038642	Street Tree (Boulevard)	Gleditsia triacanthos var. inermis 'Harve' (Honeylocust Common	Gleditsia triacanthos var. inermis 'Harve'	Bareroot	1.5	2022 - Planting Spring - More Trees Please	05/06/2022		April - May
126731	MPRB	2021	2024	Oakland Ave	na	44.96171576	-93.26647777	Street Tree (Boulevard)	Maackia amurensis 'JFS-Schichtel1' (Maackia 'MaacNificent')	Maackia amurensis 'JFS-Schichtel1'	Maackia 'MaacNificent')	Bareroo	1.25			2019	April - May
126766	MPRB	2021	2112	Minnehaha Ave	na	44.96179681	-93.24388047	Street Tree (Boulevard)	Gleditsia triacanthos var. inermis 'Shademaster' (Honeylocust Cc	Gleditsia triacanthos var. inermis 'Shademaster'	Honeylocust Common Th	Bareroo	1.5			2019	April - May
126773	MPRB	2021	2112	Portland Ave	na	44.96133553	-93.26780037	Street Tree (Boulevard)	Phellodendron amurense 'His Majesty' (Corktree 'His Majesty')	Phellodendron amurense 'His Majesty'	Corktree 'His Majesty')	Bareroo	1.5			2020	April - May
126780	MPRB	2022	2115	5th Ave S	na	44.96128643	-93.2688903	Street Tree (Boulevard)	Quercus ellipsoidalis 'Bailskies' (Oak Northern Pin 'Majestic Skies	Quercus ellipsoidalis 'Bailskies'	Container #20	1.5	2022 - Planting Spring - Replacement - Other	05/02/2022		April - May
126781	MPRB	2021	2113	11th Ave S	na	44.96133736	-93.25811116	Street Tree (Boulevard)	Cladrastis kentukea (Yellowwood American)	Cladrastis kentukea	Yellowwood American)	Bareroo	1.5			2021	April - May
126788	MPRB	2021	2114	Lyndale Ave N	na	45.0007325	-93.28790659	Street Tree (Boulevard)	Catalpa speciosa (Catalpa Northern)	Catalpa speciosa	Catalpa Northern)	Bareroo	1.5			2021	April - May
126815	MPRB	2021	2115	Emerson Ave N	na	45.0008387	-93.29419169	Street Tree (Boulevard)	Quercus x warei 'Long' (Oak 'Regal Prince')	Quercus x warei 'Long'	Oak 'Regal Prince')	Contain	1.5			2019	April - May
126819	MPRB	2022	2115	Irving Ave N	na	45.00075154	-93.29880288	Street Tree (Boulevard)	Maackia amurensis 'JFS-Schichtel1' (Maackia 'MaacNificent')	Maackia amurensis 'JFS-Schichtel1'	Bareroot	1.25	2022 - Planting Spring - Replacement - Ash	04/21/2022		April - May
126820	MPRB	2022	2115	Bryant Ave N	na	45.00079974	-93.29112805	Street Tree (Boulevard)	Ginkgo biloba 'The President' (Ginkgo 'Presidential Gold')	Ginkgo biloba 'The President'	Bareroot	1.5	2022 - Planting Spring - Replacement - Other	04/21/2022		April - May
126821	MPRB	2021	2115	Aldrich Ave N	na	45.00079775	-93.28960904	Street Tree (Boulevard)	Catalpa speciosa (Catalpa Northern)	Catalpa speciosa	Catalpa Northern)	Contain	1.5			2019	April - May
126824	MPRB	2021	2115	Portland Ave	na	44.96133082	-93.26754249	Street Tree (Boulevard)	Ginkgo biloba 'The President' (Ginkgo 'Presidential Gold')	Ginkgo biloba 'The President'	Ginkgo 'Presidential Gold	Bareroo	1.5			2021	April - May
126834	MPRB	2022	2116	42nd St E	na	44.92698534	-93.24133299	Street Tree (Boulevard)	Prunus maackii 'Jefspur' (Chokecherry Amur 'Goldspur')	Prunus maackii 'Jefspur'	Bareroot	1.5	2022 - Planting Spring - Citizen	05/09/2022		April - May
126838	MPRB	2021	2116	11th Ave S	na	44.96121259	-93.25831062	Street Tree (Boulevard)	Phellodendron amurense 'His Majesty' (Corktree 'His Majesty')	Phellodendron amurense 'His Majesty'	Corktree 'His Majesty')	Bareroo	1.5			2020	April - May
126869	MPRB	2022	2118	Lyndale Ave N	na	45.00086006	-93.2879068	Street Tree (Boulevard)	Betula nigra (Birch River)	Betula nigra	Bareroot	1.5	2022 - Planting Spring - Replacement - Ash	04/20/2022		April - May
126876	MPRB	2021	2119	Pleasant Ave	na	44.96136185	-93.28283709	Street Tree (Boulevard)	Carpinus caroliniana 'JN Select A' PPAF (Beech Blue - Musclewoo	Carpinus caroliniana 'JN Select A' PPAF	Beech Blue - Musclewoo	Bareroo	1.25			2021	April - May
126882	MPRB	2022	2119	6th St N	na	45.00084754	-93.28655169	Street Tree (Boulevard)	Gymnocladus dioicus 'Espresso' (Coffeetree Kentucky 'Espresso'	Gymnocladus dioicus 'Espresso'	Bareroot	1.5	2022 - Planting Spring - Replacement - Ash	04/21/2022		April - May
126884	MPRB	2022	2123	6th St N	na	45.00097386	-93.28654981	Street Tree (Boulevard)	Gymnocladus dioicus 'Espresso' (Coffeetree Kentucky 'Espresso'	Gymnocladus dioicus 'Espresso'	Bareroot	1.5	2022 - Planting Spring - Replacement - Ash	04/21/2022		April - May
126909	MPRB	2021	800	Washington Ave S	Washington Ave S	44.97685138	-93.25611663	Street Tree (Boulevard)	Gymnocladus dioicus 'Espresso' (Coffeetree Kentucky 'Espresso'	Gymnocladus dioicus 'Espresso'	Coffeetree Kentucky 'Esp	Bareroo	1.5			2019	April - May
126910	MPRB	2021	800	Washington Ave S	Washington Ave S	44.97691341	-93.25626302	Street Tree (Boulevard)	Celtis occidentalis (*Hackberry Common)	Celtis occidentalis	*Hackberry Common)	Contain	1.5			2019	April - May
126911	MPRB	2022	800	Washington Ave S	Washington Ave S	44.97698059	-93.25641462	Street Tree (Boulevard)	Gymnocladus dioicus 'Espresso' (Coffeetree Kentucky 'Espresso'	Gymnocladus dioicus 'Espresso'	Container #20	1.5	2022 - Planting Spring - Replacement - Other	05/24/2022		April - May
126917	MPRB	2022	800	Washington Ave S	Washington Ave S	44.97710368	-93.2567092	Street Tree (Boulevard)	Celtis occidentalis (*Hackberry Common)	Celtis occidentalis	Container #20	1.5	2022 - Planting Spring - Replacement - Other	05/24/2022		April - May
126920	MPRB	2021	800	Washington Ave S	Washington Ave S	44.97704154	-93.25656454	Street Tree (Boulevard)	Celtis occidentalis (*Hackberry Common)	Celtis occidentalis	*Hackberry Common)	Contain	1.75			2020	April - May
126969	MPRB	2021	2120	42nd St E	42nd St E	44.92698514	-93.24116699	Street Tree (Boulevard)	Crataegus crus-galli var. inermis (Hawthorn Thornless Cockspur)	Crataegus crus-galli var. inermis	Hawthorn Thornless Cock	Bareroo	1.5			2020	April - May
126971	MPRB	2022	2119	14th Ave S	na	44.96126476	-93.25478643	Street Tree (Boulevard)	Amelanchier x grandiflora 'Autumn Brilliance' (Serviceberry 'Aut	Amelanchier x grandiflora 'Autumn Brilliance'	Bareroot	1.5	2022 - Planting Spring - Replacement - Other	05/03/2022		April - May
126974	MPRB	2021	912	22nd Ave S	22nd Ave S	44.96355582	-93.24102018	Street Tree (Boulevard)	Gleditsia triacanthos var. inermis 'Shademaster' (Honeylocust Cc	Gleditsia triacanthos var. inermis 'Shademaster'	Honeylocust Common Th	Bareroo	1.5			2019	April - May
126985	MPRB	2021	2121	9th St S	22nd Ave S	44.96376871	-93.24102953	Street Tree (Boulevard)	Gymnocladus dioicus 'Espresso' (Coffeetree Kentucky 'Espresso'	Gymnocladus dioicus 'Espresso'	Coffeetree Kentucky 'Esp	Bareroo	1.5			2020	April - May
126999	MPRB	2021	2121	Garfield Ave	na	44.96129544	-93.28667186	Street Tree (Boulevard)	Quercus bicolor (*Oak Bicolor - Swamp White)	Quercus bicolor	*Oak Bicolor - Swamp Wh	Bareroo	1.5			2021	April - May
127008	MPRB	2022	2121	Minnehaha Ave	na	44.96150407	-93.24258619	Street Tree (Boulevard)	Syringa reticulata 'Summer Storm' (Lilac Japanese Tree 'Summer	Syringa reticulata 'Summer Storm'	Bareroot	1.5	2022 - Planting Spring - Replacement - Other	04/11/2022		April - May
127009	MPRB	2022	2121	Minnehaha Ave	na	44.96154774	-93.24259002	Street Tree (Boulevard)	Prunus maackii (Chokecherry Amur)	Prunus maackii	Container #20	1.5	2022 - Planting Spring - Replacement - Other	05/04/2022		April - May
127010	MPRB	2022	2121	Minnehaha Ave	na	44.96165913	-93.24259244	Street Tree (Boulevard)	Prunus maackii (Chokecherry Amur)	Prunus maackii	Container #20	1.5	2022 - Planting Spring - Replacement - Other	05/04/2022		April - May
127015	MPRB	2022	2827	Logan Ave N	29th Ave N	45.0095539	-93.30339923	Street Tree (Boulevard)	Catalpa speciosa (Catalpa Northern)	Catalpa speciosa	Bareroot	1.5	2022 - Planting Spring - Replacement - Ash	04/25/2022		April - May
127021	MPRB	2022	2122	Emerson Ave N	na	45.00116207	-93.29402492	Street Tree (Boulevard)	Alnus hirsuta 'Harbin' (Alder Manchurian 'Prairie Horizon')	Alnus hirsuta 'Harbin'	B & B	1.5	2022 - Planting Spring - Replacement - Ash	05/23/2022		April - May
127022	MPRB	2021	2122	Lyndale Ave N	na	45.00096978	-93.28790929	Street Tree (Boulevard)	Quercus bicolor (*Oak Bicolor - Swamp White)	Quercus bicolor	*Oak Bicolor - Swamp Wh	Bareroo	1.5			2020	April - May
127026	MPRB	2021	2122	30th Ave N	30th Ave N	45.01148352	-93.30669186	Street Tree (Boulevard)	Maackia amurensis (Maackia Amur)	Maackia amurensis	Maackia Amur)	Bareroo	1.25			2019	April - May
127036	MPRB	2022	2123	Irving Ave N	na	45.00093537	-93.29876617	Street Tree (Boulevard)	Catalpa speciosa (Catalpa Northern)	Catalpa speciosa	Bareroot	1.5	2022 - Planting Spring - Replacement - Ash	04/21/2022		April - May
127038	MPRB	2022	2123	Lyndale Ave N	na	45.00105273	-93.28807483	Street Tree (Boulevard)	Betula nigra (Birch River)	Betula nigra	Bareroot	1.5	2022 - Planting Spring - Replacement - Ash	04/20/2022		April - May
127040	MPRB	2021	2124	Franklin Ave E	21st Ave S	44.96295663	-93.24242583	Street Tree (Boulevard)	Gymnocladus dioicus 'Espresso' (Coffeetree Kentucky 'Espresso'	Gymnocladus dioicus 'Espresso'	Coffeetree Kentucky 'Esp	Bareroo	1.5			2021	April - May
127044	MPRB	2021	2124	Bryant Ave N	na	45.00110665	-93.29097742	Street Tree (Boulevard)	Quercus bicolor (*Oak Bicolor - Swamp White)	Quercus bicolor	*Oak Bicolor - Swamp Wh	Bareroo	1.5			2019	April - May
127088	MPRB	2021	2126	31st Ave S	22nd St E	44.96091978	-93.22713428	Street Tree (Boulevard)	Carya cordiformis (Hickory Bitternut)	Carya cordiformis	Hickory Bitternut)	Contain	1.5			2021	April - May
127098	MPRB	2022	2126	Lyndale Ave N	na	45.00106439	-93.28790557	Street Tree (Boulevard)	Catalpa speciosa (Catalpa Northern)	Catalpa speciosa	Bareroot	1.5	2022 - Planting Spring - Replacement - Other	04/20/2022		April - May
127106	MPRB	2021	2127	Grand Ave S	22nd St W	44.96096175	-93.28399651	Street Tree (Boulevard)	Maackia amurensis (Maackia Amur)	Maackia amurensis	Maackia Amur)	Bareroo	1.5			2021	April - May
127112	MPRB	2022	2127	4th St N	na	45.00101617	-93.28503133	Street Tree (Boulevard)	Catalpa speciosa (Catalpa Northern)	Catalpa speciosa	Bareroot	1.5	2022 - Planting Spring - Replacement - Ash	04/21/2022		April - May
127119	MPRB	2021	2127	Emerson Ave N	na	45.00123544	-93.29419108	Street Tree (Boulevard)	Quercus macrocarpa (*Oak Bur)	Quercus macrocarpa	*Oak Bur)	Contain	1.5			2021	April - May
127132	MPRB	2022	2128	Dupont Ave N	na	45.00134955	-93.29250825	Street Tree (Boulevard)	Alnus hirsuta 'Harbin' (Alder Manchurian 'Prairie Horizon')	Alnus hirsuta 'Harbin'	B & B	1.5	2022 - Planting Spring - Replacement - Other	05/23/2022		April - May
127133	MPRB	2021	2128	Girard Ave N	na	45.00128232	-93.29709102	Street Tree (Boulevard)	Betula nigra (Birch River)	Betula nigra	Birch River)	Bareroo	1.5			2019	April - May
127137	MPRB	2022	2129	Emerson Ave N	na	45.00133949	-93.29419259	Street Tree (Boulevard)	Quercus rubra (*Oak Northern Red)	Quercus rubra	Bareroot	1.5	2022 - Planting Spring - Replacement - Other	04/21/2022		April - May
127141	MPRB	2021	2130	Aldrich Ave N	22nd Ave N	45.00143608	-93.28931746	Street Tree (Boulevard)	Betula nigra (Birch River)	Betula nigra	Birch River)	Bareroo	1.5			2019	April - May
127144	MPRB	2021	2130	Irving Ave N	na	45.00121704	-93.29860812	Street Tree (Boulevard)	Celtis occidentalis (*Hackberry Common)	Celtis occidentalis	*Hackberry Common)	Contain	1.5			2021	April - May
127149	MPRB	2021	2130	Aldrich Ave N	22nd Ave N	45.00143378	-93.28919439	Street Tree (Boulevard)	Ginkgo biloba 'Autumn Gold' (Ginkgo 'Autumn Gold')	Ginkgo biloba 'Autumn Gold'	Ginkgo 'Autumn Gold')	Bareroo	1.5			2021	April - May
127161	MPRB	2022	220	East Minnehaha Pkwy	na	44.91100023	-93.27298299	Street Tree (Boulevard)	Ostrya virginiana (*Ironwood)	Ostrya virginiana	Bareroot	1.5	2022 - Planting Spring - Replacement - Ash	04/19/2022		April - May
127174	MPRB	2021	220	46th St E	3rd Ave S	44.91986242	-93.27288729	Street Tree (Boulevard)	Amelanchier x grandiflora 'Autumn Brilliance' (Serviceberry 'Aut	Amelanchier x grandiflora 'Autumn Brilliance'	Serviceberry 'Autumn Bril	Bareroo	1.5			2020	April - May
127179	MPRB	2021	220	42nd St E	3rd Ave S	44.92718363	-93.27281657	Street Tree (Boulevard)	Celtis occidentalis (*Hackberry Common)	Celtis occidentalis	*Hackberry Common)	Contain	1.5			2020	April - May
127184	MPRB	2021	220	44th St E	3rd Ave S	44.92351584	-93.27285538	Street Tree (Boulevard)	Platanus x acerifolia 'Bloodgood' (Planetree London 'Bloodgood'	Platanus x acerifolia 'Bloodgood'	Planetree London 'Bloodg	Bareroo	1.5			2019	April - May
127195	MPRB	2021	2131	Lyndale Ave N	22nd Ave N	45.00144942	-93.28868824	Street Tree (Boulevard)	Syringa reticulata 'Ivory Silk' (Lilac Japanese Tree 'Ivory Silk')	Syringa reticulata 'Ivory Silk'	Lilac Japanese Tree 'Ivory	Bareroo	1.5			2019	April - May
127200	MPRB	2022	2131	Lyndale Ave N	na	45.00135027	-93.28807272	Street Tree (Boulevard)	Phellodendron amurense 'His Majesty' (Corktree 'His Majesty')	Phellodendron amurense 'His Majesty'	Bareroot	1.5	2022 - Planting Spring - Replacement - Ash	04/20/2022		April - May
127203	MPRB	2022	2131	Bryant Ave N	na	45.00132127	-93.29112822	Street Tree (Boulevard)	Phellodendron amurense 'His Majesty' (Corktree 'His Majesty')	Phellodendron amurense 'His Majesty'	Bareroot	1.5	2022 - Planting Spring - Replacement - Other	04/21/2022		April - May
127205	MPRB	2021	2131	50th Ave N	50th Ave N	45.04570355	-93.30841481	Street Tree (Boulevard)	Catalpa speciosa (Catalpa Northern)	Catalpa speciosa	Catalpa Northern)	Bareroo	1.5			2019	April - May
127212	MPRB	2021	2134	Lyndale Ave N	na	45.00137224	-93.28790595	Street Tree (Boulevard)	Gymnocladus dioicus 'Espresso' (Coffeetree Kentucky 'Espresso'	Gymnocladus dioicus 'Espresso'	Coffeetree Kentucky 'Esp	Bareroo	1.5			2019	April - May
127225	MPRB	2021	2138	6th St N	na	45.00129961	-93.28641181	Street Tree (Boulevard)	Gymnocladus dioicus 'Espresso' (Coffeetree Kentucky 'Espresso'	Gymnocladus dioicus 'Espresso'	Coffeetree Kentucky 'Esp	Bareroo	1.5			2019	April - May
127256	MPRB	2022	2147	James Ave N	_na	45.00133372	-93.30426058	Street Tree (Boulevard)	Ginkgo biloba 'The President' (Ginkgo 'Presidential Gold')	Ginkgo biloba 'The President'	Bareroot	1.5	2022 - Planting Spring - Citizen	04/22/2022		April - May
127263	MPRB	2022	215	Oak Grove St	na	44.96640299	-93.28122539	Street Tree (Boulevard)	Celtis occidentalis (*Hackberry Common)	Celtis occidentalis	Container #20	1.5	2022 - Planting Spring - Replacement - Other	05/09/2022		April - May
127291	MPRB	2021	215	10th Ave S	2nd St S	44.9768041	-93.25356377	Street Tree (Boulevard)	Ginkgo biloba 'Princeton Sentry' (Ginkgo 'Princeton Sentry')	Ginkgo biloba 'Princeton Sentry'	Ginkgo 'Princeton Sentry'	Bareroo	1.5			2019	April - May
127292	MPRB	2022	215	10th Ave S	2nd St S	44.97676289	-93.25348317	Street Tree (Boulevard)	Carpinus caroliniana (Beech Blue - Musclewood)	Carpinus caroliniana	Bareroot	1.5	2022 - Planting Spring - Replacement - Other	04/18/2022		April - May
127353	MPRB	2021	20	18th Ave NE	na	45.00594765	-93.27125867	Street Tree (Boulevard)	Amelanchier x grandiflora 'Autumn Brilliance' (Serviceberry 'Aut	Amelanchier x grandiflora 'Autumn Brilliance'	Serviceberry 'Autumn Bril	Bareroo	1.5			2021	April - May
127373	MPRB	2022	220	44th St E	na	44.92345779	-93.27285216	Street Tree (Boulevard)	Ginkgo biloba 'The President' (Ginkgo 'Presidential Gold')	Ginkgo biloba 'The President'	Bareroot	1.25	2022 - Planting Spring - Replacement - Other	04/20/2022		April - May
127387	MPRB	2021	2200	Blaisdell Ave	na	44.96067598	-93.27968355	Street Tree (Boulevard)	Catalpa speciosa (Catalpa Northern)	Catalpa speciosa	Catalpa Northern)	Bareroo	1.5			2021	April - May
127391	MPRB	2021	2200	Grand Ave S	na	44.96069165	-93.28426824	Street Tree (Boulevard)	Maackia amurensis 'JFS-Schichtel1' (Maackia 'MaacNificent')	Maackia amurensis 'JFS-Schichtel1'	Maackia 'MaacNificent')	Bareroo	1.5			2021	April - May
127399	MPRB	2021	2200	Seabury Ave	22nd St E	44.96144683	-93.22472729	Street Tree (Boulevard)	Cladrastis kentukea (Yellowwood American)	Cladrastis kentukea	Yellowwood American)	Bareroo	1.5			2020	April - May
127411	MPRB	2021	2200	Irving Ave N	na	45.00167227	-93.29874715	Street Tree (Boulevard)	Gymnocladus dioicus 'Espresso' (Coffeetree Kentucky 'Espresso'	Gymnocladus dioicus 'Espresso'	Coffeetree Kentucky 'Esp	Bareroo	1.5			2020	April - May
127412	MPRB	2021	2200	Fremont Ave N	22nd Ave N	45.00156947	-93.29455019	Street Tree (Boulevard)	Phellodendron amurense 'His Majesty' (Corktree 'His Majesty')	Phellodendron amurense 'His Majesty'	Corktree 'His Majesty')	Bareroo	1.5			2021	April - May
127415	MPRB	2021	2200	Emerson Ave N	na	45.00164032	-93.2940313	Street Tree (Boulevard)	Catalpa speciosa (Catalpa Northern)	Catalpa speciosa	Catalpa Northern)	Contain	1.25			2019	April - May
127422	MPRB	2021	2200	Aldrich Ave N	22nd Ave N	45.00153777	-93.28914508	Street Tree (Boulevard)	Syringa reticulata 'Ivory Silk' (Lilac Japanese Tree 'Ivory Silk')	Syringa reticulata 'Ivory Silk'	Lilac Japanese Tree 'Ivory	Bareroo	1.5			2019	April - May
127444	MPRB	2021	2200	Park Ave	na	44.96066231	-93.26524501	Street Tree (Boulevard)	Ginkgo biloba 'Autumn Gold' (Ginkgo 'Autumn Gold')	Ginkgo biloba 'Autumn Gold'	Ginkgo 'Autumn Gold')	Bareroo	1.5			2019	April - May
127446	MPRB	2022	2200	Park Ave	22nd St E	44.96084405	-93.26579489	Street Tree (Boulevard)	Prunus maackii 'Jefspur' (Chokecherry Amur 'Goldspur')	Prunus maackii 'Jefspur'	Bareroot	1.5	2022 - Planting Spring - Replacement - Other	05/09/2022		April - May
127449	MPRB	2022	2200	Park Ave	22nd St E	44.96084362	-93.26537723	Street Tree (Boulevard)	Gleditsia triacanthos var. inermis 'Harve' (Honeylocust Common	Gleditsia triacanthos var. inermis 'Harve'	Bareroot	1.5	2022 - Planting Spring - Replacement - Other	06/09/2022		April - May
127469	MPRB	2022	2200	Polk St NE	22nd Ave NE	45.00994206	-93.24574814	Street Tree (Boulevard)	Gleditsia triacanthos var. inermis 'Harve' (Honeylocust Common	Gleditsia triacanthos var. inermis 'Harve'	Bareroot	1.5	2022 - Planting Spring - More Trees Please	04/21/2022		April - May
127479	MPRB	2021	2200	Garfield St NE	22nd Ave NE	45.00964796	-93.23348909	Street Tree (Boulevard)	Amelanchier x grandiflora 'Autumn Brilliance' (Serviceberry 'Aut	Amelanchier x grandiflora 'Autumn Brilliance'	Serviceberry 'Autumn Bril	Bareroo	1.25			2021	April - May
127481	MPRB	2021	2200	Garfield St NE	na	45.00964818	-93.23365538	Street Tree (Boulevard)	Syringa reticulata 'Ivory Silk' (Lilac Japanese Tree 'Ivory Silk')	Syringa reticulata 'Ivory Silk'	Lilac Japanese Tree 'Ivory	Bareroo	1.5			2020	April - May
127552	MPRB	2021	2201	Minnehaha Ave	21st Ave S	44.96055285	-93.24258102	Street Tree (Boulevard)	Amelanchier x grandiflora 'Autumn Brilliance' (Serviceberry 'Aut	Amelanchier x grandiflora 'Autumn Brilliance'	Serviceberry 'Autumn Bril	Bareroo	1.5			2019	April - May
127568	MPRB	2022	2200	Emerson Ave N	22nd Ave N	45.0015547	-93.29390545	Street Tree (Boulevard)	Gymnocladus dioicus 'Espresso' (Coffeetree Kentucky 'Espresso'	Gymnocladus dioicus 'Espresso'	Bareroot	1.5	2022 - Planting Spring - Replacement - Other	04/21/2022		April - May
127569	MPRB	2021	2200	Emerson Ave N	22nd Ave N	45.00155305	-93.29351111	Street Tree (Boulevard)	Phellodendron amurense 'His Majesty' (Corktree 'His Majesty')	Phellodendron amurense 'His Majesty'	Corktree 'His Majesty')	Bareroo	2			2021	April - May
127572	MPRB	2021	2201	Girard Ave N	22nd Ave N	45.00156574	-93.29768142	Street Tree (Boulevard)	Gymnocladus dioicus 'Espresso' (Coffeetree Kentucky 'Espresso'	Gymnocladus dioicus 'Espresso'	Coffeetree Kentucky 'Esp	Contain	1.5			2020	April - May
127575	MPRB	2021	2201	Girard Ave N	22nd Ave N	45.00156343	-93.29737268	Street Tree (Boulevard)	Betula nigra (Birch River)	Betula nigra	Birch River)	Bareroo	1.5			2019	April - May
127589	MPRB	2021	2201	Dupont Ave N	22nd Ave N	45.00155577	-93.29331232	Street Tree (Boulevard)	Phellodendron amurense 'His Majesty' (Corktree 'His Majesty')	Phellodendron amurense 'His Majesty'	Corktree 'His Majesty')	Bareroo	2			2021	April - May

127601	MPRB 2021	730	22nd St E	22nd St E	44.96091836	-93.26332744	Street Tree (Boulevard)	Malus 'Spring Snow' (Crabapple 'Spring Snow')	Malus 'Spring Snow'	Crabapple 'Spring Snow')	Bareroo	1.5		2021	April - May
127618	MPRB 2022	2111	Central Ave NE	na	45.0096774	-93.2472147	Street Tree (Boulevard)	Gymnocladus dioicus 'Espresso' (Coffeetree Kentucky 'Espresso'	Gymnocladus dioicus 'Espresso'	Container #20	1.5	2022 - Planting Spring - Replacement - Other	04/14/2022		April - May
127646	MPRB 2021	2201	Wilson St NE	na	45.00988246	-93.22389425	Street Tree (Boulevard)	Catalpa speciosa (Catalpa Northern)	Catalpa speciosa	Catalpa Northern)	Bareroo	1.5		2020	April - May
127647	MPRB 2021	2201	Wilson St NE	22nd Ave NE	45.00966164	-93.22353635	Street Tree (Boulevard)	Amelanchier x grandiflora 'Autumn Brilliance' (Serviceberry 'Aut	Amelanchier x grandiflora 'Autumn Brilliance'	Serviceberry 'Autumn Bril	Bareroo	1.5		2019	April - May
127668	MPRB 2021	2204	43rd St E	na	44.92517463	-93.24056916	Street Tree (Boulevard)	Gleditsia triacanthos var. inermis 'Harve' (Honeylocust Common	Gleditsia triacanthos var. inermis 'Harve'	Honeylocust Common Th	Bareroo	1.5		2021	April - May
127670	MPRB 2022	2204	Bryant Ave N	na	45.00173541	-93.29097641	Street Tree (Boulevard)	Phellodendron amurense 'His Majesty' (Corktree 'His Majesty')	Phellodendron amurense 'His Majesty'	Bareroot	1.5	2022 - Planting Spring - Replacement - Other	04/21/2022		April - May
127686	MPRB 2021	2205	Chicago Ave	na	44.96069726	-93.2624913	Street Tree (Boulevard)	Gymnocladus dioicus 'Espresso' (Coffeetree Kentucky 'Espresso'	Gymnocladus dioicus 'Espresso'	Coffeetree Kentucky 'Esp	Bareroo	1.5		2020	April - May
127691	MPRB 2022	2206	Lyndale Ave N	na	45.0017775	-93.28790612	Street Tree (Boulevard)	Betula nigra (Birch River)	Betula nigra	Bareroot	1.5	2022 - Planting Spring - Replacement - Ash	04/20/2022		April - May
127692	MPRB 2021	2206	Irving Ave N	na	45.00177841	-93.29879779	Street Tree (Boulevard)	Catalpa speciosa (Catalpa Northern)	Catalpa speciosa	Catalpa Northern)	Contain	1.5		2019	April - May
127699	MPRB 2021	2206	Taft St NE	na	45.00996949	-93.22427789	Street Tree (Boulevard)	Phellodendron amurense 'His Majesty' (Corktree 'His Majesty')	Phellodendron amurense 'His Majesty'	Corktree 'His Majesty')	Bareroo	1.25		2019	April - May
127718	MPRB 2021	2207	5th Ave S	na	44.96054295	-93.26890431	Street Tree (Boulevard)	Catalpa speciosa (Catalpa Northern)	Catalpa speciosa	Catalpa Northern)	Bareroo	1.5		2019	April - May
127738	MPRB 2021	2208	43rd St E	na	44.9251639	-93.24042053	Street Tree (Boulevard)	Celtis occidentalis (*Hackberry Common)	Celtis occidentalis	*Hackberry Common)	Contain	1.5		2019	April - May
127743	MPRB 2021	2208	Oakland Ave	na	44.96046717	-93.2664763	Street Tree (Boulevard)	Malus 'Prairifire' (Crabapple 'Prairifire')	Malus 'Prairifire'	Crabapple 'Prairifire')	Bareroo	1.5		2020	April - May
127744	MPRB 2021	2208	Portland Ave	na	44.96047207	-93.26780475	Street Tree (Boulevard)	Ginkgo biloba 'Autumn Gold' (Ginkgo 'Autumn Gold')	Ginkgo biloba 'Autumn Gold'	Ginkgo 'Autumn Gold')	Bareroo	1.5		2020	April - May
127761	MPRB 2022	2225	37th St E	na	44.93586687	-93.24006397	Street Tree (Boulevard)	Cladrastis kentukea (Yellowwood American)	Cladrastis kentukea	Bareroot	1.5	2022 - Planting Spring - Replacement - Other	05/05/2022		April - May
127764	MPRB 2022	2209	10th Ave S	na	44.96057824	-93.25958868	Street Tree (Boulevard)	Cladrastis kentukea (Yellowwood American)	Cladrastis kentukea	Bareroot	1.5	2022 - Planting Spring - Replacement - Other	05/16/2022		April - May
127773	MPRB 2021	221	48th St E	3rd Ave S	44.91578705	-93.27294598	Street Tree (Boulevard)	Quercus macrocarpa 'JFS-KW3' (Oak Bur 'Urban Pinnacle')	Quercus macrocarpa 'JFS-KW3'	Oak Bur 'Urban Pinnacle')	Contain	1.5		2019	April - May
127818	MPRB 2021	2210	40th St E	Standish Ave	44.93097853	-93.23979375	Street Tree (Boulevard)	Gleditsia triacanthos var. inermis 'Skycole' (Honeylocust Commc	Gleditsia triacanthos var. inermis 'Skycole'	Honeylocust Common Th	Bareroo	1.5		2020	April - May
127821	MPRB 2021	2210	40th St E	Standish Ave	44.93185603	-93.23979418	Street Tree (Boulevard)	Gleditsia triacanthos var. inermis 'Skycole' (Honeylocust Commc	Gleditsia triacanthos var. inermis 'Skycole'	Honeylocust Common Th	Bareroo	1.5		2020	April - May
127823	MPRB 2021	2210	Irving Ave N	na	45.0018725	-93.29883561	Street Tree (Boulevard)	Gymnocladus dioicus 'Espresso' (Coffeetree Kentucky 'Espresso'	Gymnocladus dioicus 'Espresso'	Coffeetree Kentucky 'Esp	Bareroo	1.5		2020	April - May
127827	MPRB 2022	2210	40th St E	39th St E	44.93226234	-93.24007394	Street Tree (Boulevard)	Cladrastis kentukea (Yellowwood American)	Cladrastis kentukea	Bareroot	1.5	2022 - Planting Spring - Replacement - Other	05/05/2022		April - May
127828	MPRB 2021	2210	40th St E	39th St E	44.93226216	-93.23992738	Street Tree (Boulevard)	Celtis occidentalis (*Hackberry Common)	Celtis occidentalis	*Hackberry Common)	Contain	1.5		2019	April - May
127831	MPRB 2021	2210	Lyndale Ave N	na	45.0018885	-93.28790796	Street Tree (Boulevard)	Celtis occidentalis (*Hackberry Common)	Celtis occidentalis	*Hackberry Common)	Contain	1.5		2021	April - May
127838	MPRB 2021	2210	40th St E	Standish Ave	44.93110025	-93.23980962	Street Tree (Boulevard)	Celtis occidentalis (*Hackberry Common)	Celtis occidentalis	*Hackberry Common)	Contain	1.5		2019	April - May
127842	MPRB 2022	2210	Bryant Ave N	na	45.00184706	-93.29097727	Street Tree (Boulevard)	Phellodendron amurense 'His Majesty' (Corktree 'His Majesty')	Phellodendron amurense 'His Majesty'	Bareroot	1.5	2022 - Planting Spring - Replacement - Other	04/21/2022		April - May
127845	MPRB 2021	2210	37th St E	na	44.93597863	-93.23995183	Street Tree (Boulevard)	Maackia amurensis 'JFS-Schichtel1' (Maackia 'MaacNificent')	Maackia amurensis 'JFS-Schichtel1'	Maackia 'MaacNificent')	Bareroo	1.5		2019	April - May
127853	MPRB 2022	2210	40th St E	22nd Ave S	44.93101441	-93.2409336	Street Tree (Boulevard)	Cladrastis kentukea (Yellowwood American)	Cladrastis kentukea	Bareroot	1.5	2022 - Planting Spring - Replacement - Other	05/05/2022		April - May
127860	MPRB 2021	2210	Taft St NE	na	45.01005772	-93.22427517	Street Tree (Boulevard)	Phellodendron lavallei 'Longenecker' (Corktree 'Eye Stopper')	Phellodendron lavallei 'Longenecker'	Corktree 'Eye Stopper')	Bareroo	1.25		2019	April - May
127868	MPRB 2021	2211	6th St N	na	45.00186684	-93.28654398	Street Tree (Boulevard)	Gymnocladus dioicus 'Espresso' (Coffeetree Kentucky 'Espresso'	Gymnocladus dioicus 'Espresso'	Coffeetree Kentucky 'Esp	Bareroo	1.5		2019	April - May
127871	MPRB 2022	2211	Emerson Ave N	na	45.00195975	-93.29419955	Street Tree (Boulevard)	Alnus hirsuta 'Harbin' (Alder Manchurian 'Prairie Horizon')	Alnus hirsuta 'Harbin'	Bareroot	1.25	2022 - Planting Spring - Replacement - Ash	04/21/2022		April - May
127879	MPRB 2021	2211	Park Ave	na	44.96055338	-93.2649867	Street Tree (Boulevard)	Catalpa speciosa (Catalpa Northern)	Catalpa speciosa	Catalpa Northern)	Bareroo	1.5		2019	April - May
127884	MPRB 2021	2211	Park Ave	22nd St E	44.96086794	-93.26413192	Street Tree (Boulevard)	Quercus ellipsoidalis (*Oak Northern Pin)	Quercus ellipsoidalis	*Oak Northern Pin)	Bareroo	1.5		2021	April - May
127886	MPRB 2022	2211	Park Ave	22nd St E	44.96086326	-93.26468762	Street Tree (Boulevard)	Gleditsia triacanthos var. inermis 'Harve' (Honeylocust Common	Gleditsia triacanthos var. inermis 'Harve'	Bareroot	1.5	2022 - Planting Spring - Replacement - Other	05/02/2022		April - May
127923	MPRB 2021	2211	Taft St NE	na	45.0099869	-93.22411368	Street Tree (Boulevard)	Taxodium distichum (*Baldcypress)	Taxodium distichum	*Baldcypress)	Bareroo	1.5		2021	April - May
127924	MPRB 2021	2212	30th Ave S	na	44.96053283	-93.22833948	Street Tree (Boulevard)	Larix laricina (Tamarack)	Larix laricina	Tamarack)	Bareroo	1.5		2021	April - May
127928	MPRB 2021	2212	Grand Ave S	na	44.9604279	-93.28427027	Street Tree (Boulevard)	Catalpa speciosa (Catalpa Northern)	Catalpa speciosa	Catalpa Northern)	Bareroo	1.5		2019	April - May
127937	MPRB 2021	2212	10th Ave S	na	44.96039953	-93.2597415	Street Tree (Boulevard)	Phellodendron amurense 'His Majesty' (Corktree 'His Majesty')	Phellodendron amurense 'His Majesty'	Corktree 'His Majesty')	Bareroo	1.5		2020	April - May
127942	MPRB 2021	2213	Lyndale Ave N	na	45.00188272	-93.28808187	Street Tree (Boulevard)	Quercus macrocarpa (*Oak Bur)	Quercus macrocarpa	*Oak Bur)	Contain	1.5		2021	April - May
127944	MPRB 2021	2213	Girard Ave N	23rd Ave N	45.00256224	-93.29750938	Street Tree (Boulevard)	Prunus maackii (Chokecherry Amur)	Prunus maackii	Chokecherry Amur)	Bareroo	1.5		2020	April - May
127949	MPRB 2021	2213	5th Ave S	na	44.96040607	-93.26890458	Street Tree (Boulevard)	Cladrastis kentukea (Yellowwood American)	Cladrastis kentukea	Yellowwood American)	Bareroo	1.5		2020	April - May
127950	MPRB 2021	2213	5th Ave S	na	44.96047153	-93.26890028	Street Tree (Boulevard)	Ginkgo biloba 'Autumn Gold' (Ginkgo 'Autumn Gold')	Ginkgo biloba 'Autumn Gold'	Ginkgo 'Autumn Gold')	Bareroo	1.5		2020	April - May
127951	MPRB 2022	2213	Portland Ave	na	44.96036876	-93.2675402	Street Tree (Boulevard)	Gleditsia triacanthos var. inermis 'Harve' (Honeylocust Common	Gleditsia triacanthos var. inermis 'Harve'	Bareroot	1.5	2022 - Planting Spring - Replacement - Other	05/02/2022		April - May
127959	MPRB 2021	2213	Taylor St NE	na	45.01041154	-93.24371993	Street Tree (Boulevard)	Gymnocladus dioicus 'Espresso' (Coffeetree Kentucky 'Espresso'	Gymnocladus dioicus 'Espresso'	Coffeetree Kentucky 'Esp	Bareroo	1.5		2020	April - May
127966	MPRB 2021	2214	26th Ave N	26th Ave N	45.00607644	-93.30895779	Street Tree (Boulevard)	Maackia amurensis (Maackia Amur)	Maackia amurensis	Maackia Amur)	Bareroo	1.25		2019	April - May
127967	MPRB 2021	2214	Emerson Ave N	na	45.00200116	-93.29402817	Street Tree (Boulevard)	Ginkgo biloba 'Autumn Gold' (Ginkgo 'Autumn Gold')	Ginkgo biloba 'Autumn Gold'	Ginkgo 'Autumn Gold')	Bareroo	1.5		2020	April - May
127968	MPRB 2022	2218	Lyndale Ave N	na	45.00210411	-93.28790966	Street Tree (Boulevard)	Quercus rubra (*Oak Northern Red)	Quercus rubra	Bareroot	1.5	2022 - Planting Spring - Replacement - Other	04/20/2022		April - May
127975	MPRB 2022	2214	11th Ave S	na	44.96039121	-93.25829806	Street Tree (Boulevard)	Cladrastis kentukea (Yellowwood American)	Cladrastis kentukea	Bareroot	1.5	2022 - Planting Spring - Replacement - Other	05/16/2022		April - May
127981	MPRB 2021	2214	Cleveland St NE	na	45.01014178	-93.23081185	Street Tree (Boulevard)	Syringa reticulata 'Ivory Silk' (Lilac Japanese Tree 'Ivory Silk')	Syringa reticulata 'Ivory Silk'	Lilac Japanese Tree 'Ivory	Bareroo	1.5		2021	April - May
127998	MPRB 2021	2215	Ilion Ave N	na	45.00218727	-93.30276674	Street Tree (Boulevard)	Gymnocladus dioicus 'Espresso' (Coffeetree Kentucky 'Espresso'	Gymnocladus dioicus 'Espresso'	Coffeetree Kentucky 'Esp	Bareroo	1.5		2021	April - May
127999	MPRB 2022	2215	26th Ave N	26th Ave N	45.00596307	-93.30897201	Street Tree (Boulevard)	Syringa reticulata (*Lilac Japanese Tree)	Syringa reticulata	Bareroot	1.5	2022 - Planting Spring - Replacement - Other	04/22/2022		April - May
128008	MPRB 2021	2215	Park Ave	na	44.95991793	-93.26499697	Street Tree (Boulevard)	Catalpa speciosa (Catalpa Northern)	Catalpa speciosa	Catalpa Northern)	Bareroo	1.5		2019	April - May
128010	MPRB 2021	2215	Park Ave	na	44.9597368	-93.26498838	Street Tree (Boulevard)	Larix laricina (Tamarack)	Larix laricina	Tamarack)	B & B	1.5		2019	April - May
128011	MPRB 2021	2215	58th St E	na	44.89796492	-93.24045461	Street Tree (Boulevard)	Gymnocladus dioicus 'Espresso' (Coffeetree Kentucky 'Espresso'	Gymnocladus dioicus 'Espresso'	Coffeetree Kentucky 'Esp	Bareroo	1.5		2019	April - May
128014	MPRB 2021	2215	Stinson Pkwy	na	45.01023735	-93.22657287	Street Tree (Boulevard)	Catalpa speciosa (Catalpa Northern)	Catalpa speciosa	Catalpa Northern)	Bareroo	1.5		2021	April - May
128020	MPRB 2021	2215	Cleveland St NE	na	45.01018287	-93.23067008	Street Tree (Boulevard)	Celtis occidentalis (*Hackberry Common)	Celtis occidentalis	*Hackberry Common)	Contain	1.5		2020	April - May
128030	MPRB 2021	2211	Stinson Pkwy	na	45.01007489	-93.22655926	Street Tree (Boulevard)	Gleditsia triacanthos var. inermis 'Harve' (Honeylocust Common	Gleditsia triacanthos var. inermis 'Harve'	Honeylocust Common Th	Bareroo	1.5		2019	April - May
128040	MPRB 2022	2216	30th Ave S	na	44.9603818	-93.22834776	Street Tree (Boulevard)	Gymnocladus dioicus 'Espresso' (Coffeetree Kentucky 'Espresso'	Gymnocladus dioicus 'Espresso'	Bareroot	1.5	2022 - Planting Spring - Replacement - Other	04/11/2022		April - May
128060	MPRB 2021	2217	31st Ave S	na	44.9603103	-93.22683482	Street Tree (Boulevard)	Ginkgo biloba 'Autumn Gold' (Ginkgo 'Autumn Gold')	Ginkgo biloba 'Autumn Gold'	Ginkgo 'Autumn Gold')	Bareroo	1.5		2020	April - May
128064	MPRB 2021	2217	Lyndale Ave N	na	45.00213981	-93.28807469	Street Tree (Boulevard)	Gymnocladus dioicus 'Espresso' (Coffeetree Kentucky 'Espresso'	Gymnocladus dioicus 'Espresso'	Coffeetree Kentucky 'Esp	Bareroo	1.5		2019	April - May
128068	MPRB 2021	2217	5th Ave S	na	44.960286	-93.26891216	Street Tree (Boulevard)	Ginkgo biloba 'Autumn Gold' (Ginkgo 'Autumn Gold')	Ginkgo biloba 'Autumn Gold'	Ginkgo 'Autumn Gold')	Bareroo	1.5		2019	April - May
128079	MPRB 2021	2218	Lyndale Ave N	na	45.00220236	-93.28791455	Street Tree (Boulevard)	Gymnocladus dioicus 'Espresso' (Coffeetree Kentucky 'Espresso'	Gymnocladus dioicus 'Espresso'	Coffeetree Kentucky 'Esp	Bareroo	1.5		2019	April - May
128080	MPRB 2021	2218	Emerson Ave N	na	45.00211113	-93.29403146	Street Tree (Boulevard)	Catalpa speciosa (Catalpa Northern)	Catalpa speciosa	Catalpa Northern)	Contain	1.25		2019	April - May
128090	MPRB 2022	2218	Roosevelt St NE	na	45.01041003	-93.22546478	Street Tree (Boulevard)	Gymnocladus dioicus 'McKBranched' (Coffeetree Kentucky 'Dec	Gymnocladus dioicus 'McKBranched'	B & B	1.5	2022 - Planting Spring - Citizen	05/20/2022		April - May
128093	MPRB 2021	2218	Taft St NE	na	45.01043528	-93.22427161	Street Tree (Boulevard)	Gleditsia triacanthos var. inermis 'Harve' (Honeylocust Common	Gleditsia triacanthos var. inermis 'Harve'	Honeylocust Common Th	Bareroo	1.5		2020	April - May
128095	MPRB 2021	2218	Cleveland St NE	na	45.01027277	-93.23081278	Street Tree (Boulevard)	Catalpa speciosa (Catalpa Northern)	Catalpa speciosa	Catalpa Northern)	Bareroo	1.5		2021	April - May
128097	MPRB 2021	2219	Garfield Ave	na	44.96011163	-93.28667524	Street Tree (Boulevard)	Ginkgo biloba 'The President' (Ginkgo 'Presidential Gold')	Ginkgo biloba 'The President'	Ginkgo 'Presidential Gold	Bareroo	1.5		2021	April - May
128103	MPRB 2021	2219	Emerson Ave N	na	45.00226981	-93.29419539	Street Tree (Boulevard)	Catalpa speciosa (Catalpa Northern)	Catalpa speciosa	Catalpa Northern)	Contain	1.5		2019	April - May
128111	MPRB 2021	2219	Arthur St NE	na	45.01031465	-93.2319504	Street Tree (Boulevard)	Aesculus hippocastanum 'Baumannii' (Horsechestnut 'Baumanni	Aesculus hippocastanum 'Baumannii'	Horsechestnut 'Baumann	Bareroo	1.5		2020	April - May
128113	MPRB 2021	2219	Roosevelt St NE	na	45.01031969	-93.22534235	Street Tree (Boulevard)	Gleditsia triacanthos var. inermis 'Harve' (Honeylocust Common	Gleditsia triacanthos var. inermis 'Harve'	Honeylocust Common Th	Bareroo	1.5		2019	April - May
128130	MPRB 2021	222	9th St S	na	44.9734978	-93.27013697	Street Tree (Boulevard)	Gymnocladus dioicus 'Espresso' (Coffeetree Kentucky 'Espresso'	Gymnocladus dioicus 'Espresso'	Coffeetree Kentucky 'Esp	Contain	1.5		2020	April - May
128135	MPRB 2021	222	9th St S	na	44.97353915	-93.27023529	Street Tree (Boulevard)	Gleditsia triacanthos var. inermis 'Skycole' (Honeylocust Commc	Gleditsia triacanthos var. inermis 'Skycole'	Honeylocust Common Th	Contain	1.5		2020	April - May
128146	MPRB 2021	2220	38th St E	Standish Ave	44.93427693	-93.23979046	Street Tree (Boulevard)	Maackia amurensis 'JFS-Schichtel1' (Maackia 'MaacNificent')	Maackia amurensis 'JFS-Schichtel1'	Maackia 'MaacNificent')	Bareroo	1.5		2019	April - May
128149	MPRB 2021	2220	13th Ave S	na	44.96020432	-93.25623405	Street Tree (Boulevard)	Catalpa x erubescens (Catalpa Purple)	Catalpa x erubescens	Catalpa Purple)	Bareroo	1.5		2019	April - May
128160	MPRB 2021	2220	14th Ave S	23rd St E	44.96008492	-93.255139	Street Tree (Boulevard)	Catalpa x erubescens (Catalpa Purple)	Catalpa x erubescens	Catalpa Purple)	Bareroo	1.5		2019	April - May
128166	MPRB 2021	2220	6th St S	na	44.96819724	-93.24082692	Street Tree (Boulevard)	Amelanchier x grandiflora 'Autumn Brilliance' (Serviceberry 'Aut	Amelanchier x grandiflora 'Autumn Brilliance'	Serviceberry 'Autumn Bril	Bareroo	1.5		2020	April - May
128192	MPRB 2021	2220	6th St S	na	44.96810315	-93.2408279	Street Tree (Boulevard)	Syringa reticulata (*Lilac Japanese Tree)	Syringa reticulata	*Lilac Japanese Tree)	Bareroo	1.5		2020	April - May
128254	MPRB 2021	2222	Park Ave	na	44.96026767	-93.2652424	Street Tree (Boulevard)	Ginkgo biloba 'Autumn Gold' (Ginkgo 'Autumn Gold')	Ginkgo biloba 'Autumn Gold'	Ginkgo 'Autumn Gold')	Bareroo	1.5		2019	April - May
128255	MPRB 2021	2222	13th Ave S	na	44.9600456	-93.25623517	Street Tree (Boulevard)	Larix laricina (Tamarack)	Larix laricina	Tamarack)	B & B	1.5		2019	April - May
128261	MPRB 2021	2222	Roosevelt St NE	na	45.01055873	-93.22546212	Street Tree (Boulevard)	Phellodendron lavallei 'Longenecker' (Corktree 'Eye Stopper')	Phellodendron lavallei 'Longenecker'	Corktree 'Eye Stopper')	Bareroo	1.5		2020	April - May
128266	MPRB 2021	2222	7 1/2 St S	na	44.96595446	-93.23963298	Street Tree (Boulevard)	Syringa reticulata 'Ivory Silk' (Lilac Japanese Tree 'Ivory Silk')	Syringa reticulata 'Ivory Silk'	Lilac Japanese Tree 'Ivory	Bareroo	1.5		2021	April - May
128269	MPRB 2021	2222	7 1/2 St S	na	44.96595578	-93.23983858	Street Tree (Boulevard)	Syringa reticulata 'Ivory Silk' (Lilac Japanese Tree 'Ivory Silk')	Syringa reticulata 'Ivory Silk'	Lilac Japanese Tree 'Ivory	Bareroo	1.5		2021	April - May
128272	MPRB 2021	2222	7 1/2 St S	na	44.96595593	-93.23995799	Street Tree (Boulevard)	Syringa reticulata 'Ivory Silk' (Lilac Japanese Tree 'Ivory Silk')	Syringa reticulata 'Ivory Silk'	Lilac Japanese Tree 'Ivory	Bareroo	1.5		2021	April - May
128276	MPRB 2021	2222	Cleveland St NE	na	45.0103876	-93.23081248	Street Tree (Boulevard)	Celtis occidentalis (*Hackberry Common)	Celtis occidentalis	*Hackberry Common)	Contain	1.5		2020	April - May
128282	MPRB 2022	2222	Taft St NE	na	45.01056056	-93.22426879	Street Tree (Boulevard)	Ginkgo biloba 'Autumn Gold' (Ginkgo 'Autumn Gold')	Ginkgo biloba 'Autumn Gold'	Bareroot	1.5	2022 - Planting Spring - Replacement - Other	05/05/2022		April - May
128287	MPRB 2021	2222	7 1/2 St S	na	44.9659546	-93.23974486	Street Tree (Boulevard)	Syringa reticulata 'Ivory Silk' (Lilac Japanese Tree 'Ivory Silk')	Syringa reticulata 'Ivory Silk'	Lilac Japanese Tree 'Ivory	Bareroo	1.5		2021	April - May
128301	MPRB 2021	2223	Lyndale Ave N	na	45.00234358	-93.28807517	Street Tree (Boulevard)	Quercus macrocarpa (*Oak Bur)	Quercus macrocarpa	*Oak Bur)	Contain	1.5		2021	April - May
128313	MPRB 2021	2223	Central Ave NE	na	45.01064856	-93.24720196	Street Tree (Boulevard)	Gymnocladus dioicus 'Espresso' (Coffeetree Kentucky 'Espresso'	Gymnocladus dioicus 'Espresso'	Coffeetree Kentucky 'Esp	Bareroo	1.5		2019	April - May
128315	MPRB 2021	2223	Stinson Pkwy	na	45.01053135	-93.22656903	Street Tree (Boulevard)	Gleditsia triacanthos var. inermis 'Harve' (Honeylocust Common	Gleditsia triacanthos var. inermis 'Harve'	Honeylocust Common Th	Bareroo	1.5		2019	April - May
128335	MPRB 2021	2223	Central Ave NE	23rd Ave NE	45.01082533	-93.24657029	Street Tree (Boulevard)	Phellodendron lavallei 'Longenecker' (Corktree 'Eye Stopper')	Phellodendron lavallei 'Longenecker'	Corktree 'Eye Stopper')	Bareroo	1.5		2020	April - May
128337	MPRB 2021	2224	42nd St E	Standish Ave	44.92717264	-93.23967213	Street Tree (Boulevard)	Catalpa speciosa (Catalpa Northern)	Catalpa speciosa	Catalpa Northern)	Bareroo	1.5		2019	April - May
128345	MPRB 2021	2224	51st Ave N	na	45.04764863	-93.31011868	Street Tree (Boulevard)	Prunus maackii (Chokecherry Amur)	Prunus maackii	Chokecherry Amur)	Bareroo	1.5		2020	April - May
128353	MPRB 2021	2225	Taylor St NE	23rd Ave NE	45.01083882	-93.24361578	Street Tree (Boulevard)	Phellodendron lavallei 'Longenecker' (Corktree 'Eye Stopper')	Phellodendron lavallei 'Longenecker'	Corktree 'Eye Stopper')	Bareroo	1.25		2019	April - May
128355	MPRB 2021	2225	22nd Ave NE	McKinley St NE	45.00969814	-93.22824844	Street Tree (Boulevard)	Gleditsia triacanthos var. inermis 'Harve' (Honeylocust Common	Gleditsia triacanthos var. inermis 'Harve'	Honeylocust Common Th	Bareroo	1.5		2021	April - May
128358	MPRB 2021	2225	Taylor St NE	na	45.01078694	-93.2437162	Street Tree (Boulevard)	Catalpa speciosa (Catalpa Northern)	Catalpa speciosa	Catalpa Northern)	Bareroo	1.5		2021	April - May
128359	MPRB 2022	2225	Taylor St NE	na	45.01065445	-93.24371934	Street Tree (Boulevard)	Larix laricina (Tamarack)	Larix laricina	B & B	1.5	2022 - Planting Spring - Replacement - Other	05/10/2022		April - May
128365	MPRB 2021	2226	6th St N	na	45.00230522	-93.2863844	Street Tree (Boulevard)	Celtis occidentalis (*Hackberry Common)	Celtis occidentalis	*Hackberry Common)	Bareroo	1.5		2019	April - May
128374	MPRB 2021	2226	Taft St NE	na	45.01069114	-93.2242709	Street Tree (Boulevard)	Gymnocladus dioicus 'J.C.McDaniel' (Coffeetree Kentucky 'Prairi	Gymnocladus dioicus 'J.C.McDaniel'	Coffeetree Kentucky 'Prai	Bareroo	1.25		2021	April - May
128449	MPRB 2022	1601	Pierce St NE	*na	45.0032171	-93.23908368	Parkland/Golf Course	Quercus bicolor (*Oak Bicolor - Swamp White)	Quercus bicolor	Bareroot	1.5	2022 - Planting Spring - Replacement - Other	05/02/2022		April - May
128450	MPRB 2021	223	40th St E	3rd Ave S	44.93030601	-93.27281057	Street Tree (Boulevard)	Ginkgo biloba 'Autumn Gold' (Ginkgo 'Autumn Gold')	Ginkgo biloba 'Autumn Gold'	Ginkgo 'Autumn Gold')	Bareroo	1.5		2021	April - May
128470	MPRB 2022	2231	58th St E	na	44.89796806	-93.23973789	Street Tree (Boulevard)	Quercus ellipsoidalis 'Bailskies' (Oak Northern Pin 'Majestic Skie	Quercus ellipsoidalis 'Bailskies'	Container #20	1.5	2022 - Planting Spring - Replacement - Other	04/15/2022		April - May

128491	MPRB 2021	2231 Garfield St NE	na	45.00979639	-93.23324107	Street Tree (Boulevard)	Phellodendron lavallei 'Longenecker' (Corktree 'Eye Stopper')	Phellodendron lavallei 'Longenecker'	Corktree 'Eye Stopper')	Bareroo	1.25			2019	April - May
128493	MPRB 2021	2231 Garfield St NE	na	45.01013155	-93.23323161	Street Tree (Boulevard)	Phellodendron amurense 'His Majesty' (Corktree 'His Majesty')	Phellodendron amurense 'His Majesty'	Corktree 'His Majesty')	Bareroo	1.5			2021	April - May
128496	MPRB 2021	2231 Garfield St NE	na	45.01046063	-93.23323219	Street Tree (Boulevard)	Catalpa speciosa (Catalpa Northern)	Catalpa speciosa	Catalpa Northern)	Bareroo	1.5			2021	April - May
128498	MPRB 2022	2232 Seabury Ave	na	44.96101257	-93.22349547	Street Tree (Boulevard)	Ulmus americana 'St Croix' PP 20097 (Elm American 'St. Croix')	Ulmus americana 'St Croix' PP 20097	Bareroot	1.5	2022 - Planting Spring - More Trees Please	04/11/2022		April - May
128509	MPRB 2021	2235 Taft St NE	na	45.01104563	-93.22414307	Street Tree (Boulevard)	Phellodendron lavallei 'Longenecker' (Corktree 'Eye Stopper')	Phellodendron lavallei 'Longenecker'	Corktree 'Eye Stopper')	Bareroo	1.25			2019	April - May
128521	MPRB 2022	2238 Wilson St NE	na	45.01088533	-93.22310537	Street Tree (Boulevard)	Gymnocladus dioicus 'Espresso' (Coffeetree Kentucky 'Espresso'	Gymnocladus dioicus 'Espresso'	Bareroot	1.5	2022 - Planting Spring - Replacement - Ash	05/05/2022		April - May
128528	MPRB 2021	2238 Taft St NE	na	45.01111108	-93.22426727	Street Tree (Boulevard)	Phellodendron lavallei 'Longenecker' (Corktree 'Eye Stopper')	Phellodendron lavallei 'Longenecker'	Corktree 'Eye Stopper')	Bareroo	1.25			2019	April - May
128534	MPRB 2022	2239 Wilson St NE	na	45.01089329	-93.22297718	Street Tree (Boulevard)	Gleditsia triacanthos var. inermis 'Harve' (Honeylocust Common	Gleditsia triacanthos var. inermis 'Harve'	Bareroot	1.5	2022 - Planting Spring - Replacement - Ash	05/05/2022		April - May
128538	MPRB 2021	2239 Stinson Pkwy	23rd Ave NE	45.01134667	-93.22641402	Street Tree (Boulevard)	Gymnocladus dioicus 'Espresso' (Coffeetree Kentucky 'Espresso'	Gymnocladus dioicus 'Espresso'	Coffeetree Kentucky 'Esp	Bareroo	1.5			2020	April - May
128549	MPRB 2021	2242 56th St E	na	44.90170069	-93.23901266	Street Tree (Boulevard)	Quercus alba (*Oak White)	Quercus alba	*Oak White)	Contain	1.5			2019	April - May
128553	MPRB 2021	2242 Wilson St NE	na	45.01102774	-93.22307435	Street Tree (Boulevard)	Phellodendron amurense 'His Majesty' (Corktree 'His Majesty')	Phellodendron amurense 'His Majesty'	Corktree 'His Majesty')	Bareroo	1.5			2021	April - May
128559	MPRB 2021	2244 Seabury Ave	23rd St E	44.96047222	-93.2233185	Street Tree (Boulevard)	Syringa reticulata (*Lilac Japanese Tree)	Syringa reticulata	*Lilac Japanese Tree)	Bareroo	1.5			2019	April - May
128562	MPRB 2021	2244 Seabury Ave	na	44.96063073	-93.22310846	Street Tree (Boulevard)	Cladrastis kentukea (Yellowwood American)	Cladrastis kentukea	Yellowwood American)	Bareroo	1.5			2020	April - May
128594	MPRB 2021	223 40th St E	na	44.93047106	-93.27310425	Street Tree (Boulevard)	Ginkgo biloba 'Autumn Gold' (Ginkgo 'Autumn Gold')	Ginkgo biloba 'Autumn Gold'	Ginkgo 'Autumn Gold')	Bareroo	1.5			2021	April - May
128599	MPRB 2021	23 45th St W	Blaisdell Ave	44.92117925	-93.27916578	Street Tree (Boulevard)	Carpinus caroliniana (Beech Blue - Musclewood)	Carpinus caroliniana	Beech Blue - Musclewooc	Bareroo	1.5			2020	April - May
128601	MPRB 2021	23 36th St W	na	44.93765746	-93.27908298	Street Tree (Boulevard)	Prunus virginiana 'Schubert' (Chokecherry 'Canada Red')	Prunus virginiana 'Schubert'	Chokecherry 'Canada Red	Bareroo	1.5			2019	April - May
128619	MPRB 2021	2300 Seabury Ave	na	44.96059306	-93.22286933	Street Tree (Boulevard)	Gymnocladus dioicus 'Espresso' (Coffeetree Kentucky 'Espresso'	Gymnocladus dioicus 'Espresso'	Coffeetree Kentucky 'Esp	Bareroo	1.5			2021	April - May
128639	MPRB 2021	2300 Irving Ave N	23rd Ave N	45.00266834	-93.29878102	Street Tree (Boulevard)	Catalpa speciosa (Catalpa Northern)	Catalpa speciosa	Catalpa Northern)	Contain	1.5			2019	April - May
128647	MPRB 2022	740 24th St E	24th St E	44.95917898	-93.2628902	Street Tree (Boulevard)	Gleditsia triacanthos var. inermis 'Harve' (Honeylocust Common	Gleditsia triacanthos var. inermis 'Harve'	Bareroot	1.5	2022 - Planting Spring - Replacement - Other	05/02/2022		April - May
128648	MPRB 2021	2300 Portland Ave	na	44.95995313	-93.26779579	Street Tree (Boulevard)	Catalpa speciosa (Catalpa Northern)	Catalpa speciosa	Catalpa Northern)	Bareroo	1.5			2020	April - May
128658	MPRB 2022	2300 Polk St NE	23rd Ave NE	45.01093225	-93.24612335	Street Tree (Boulevard)	Malus 'Spring Snow' (Crabapple 'Spring Snow')	Malus 'Spring Snow'	Bareroot	1.5	2022 - Planting Spring - Citizen	05/05/2022		April - May
128679	MPRB 2022	2301 Lyndale Ave N	23rd Ave N	45.00264094	-93.28819778	Street Tree (Boulevard)	Catalpa speciosa (Catalpa Northern)	Catalpa speciosa	Bareroot	1.5	2022 - Planting Spring - Replacement - Ash	04/20/2022		April - May
128683	MPRB 2021	2301 4th St N	23rd Ave N	45.00263639	-93.28516367	Street Tree (Boulevard)	Catalpa speciosa (Catalpa Northern)	Catalpa speciosa	Catalpa Northern)	Contain	1.5			2019	April - May
128684	MPRB 2021	2301 36th St E	na	44.93768559	-93.2387288	Street Tree (Boulevard)	Gymnocladus dioicus 'Espresso' (Coffeetree Kentucky 'Espresso'	Gymnocladus dioicus 'Espresso'	Coffeetree Kentucky 'Esp	Bareroo	1.5			2020	April - May
128700	MPRB 2021	2301 Portland Ave	na	44.95987306	-93.26753652	Street Tree (Boulevard)	Ginkgo biloba 'Autumn Gold' (Ginkgo 'Autumn Gold')	Ginkgo biloba 'Autumn Gold'	Ginkgo 'Autumn Gold')	Bareroo	1.5			2019	April - May
128701	MPRB 2021	2301 Stinson Pkwy	na	45.01153794	-93.22655203	Street Tree (Boulevard)	Gleditsia triacanthos var. inermis 'Harve' (Honeylocust Common	Gleditsia triacanthos var. inermis 'Harve'	Honeylocust Common Th	Bareroo	1.5			2019	April - May
128702	MPRB 2021	2301 Stinson Pkwy	na	45.01160348	-93.22654574	Street Tree (Boulevard)	Gleditsia triacanthos var. inermis 'Harve' (Honeylocust Common	Gleditsia triacanthos var. inermis 'Harve'	Honeylocust Common Th	Bareroo	1.5			2020	April - May
128707	MPRB 2021	2301 Central Ave NE	23rd Ave NE	45.01093709	-93.24685414	Street Tree (Boulevard)	Amelanchier x grandiflora 'Autumn Brilliance' (Serviceberry 'Aut	Amelanchier x grandiflora 'Autumn Brilliance'	Serviceberry 'Autumn Bril	Bareroo	1.25			2021	April - May
128714	MPRB 2022	2301 Stinson Pkwy	23rd Ave NE	45.01144962	-93.22612492	Street Tree (Boulevard)	Larix laricina (Tamarack)	Larix laricina	B & B	1.5	2022 - Planting Spring - Replacement - Ash	05/20/2022		April - May
128726	MPRB 2021	2303 Pleasant Ave	na	44.9599069	-93.2828465	Street Tree (Boulevard)	Catalpa speciosa (Catalpa Northern)	Catalpa speciosa	Catalpa Northern)	Bareroo	1.5			2021	April - May
128740	MPRB 2021	2303 5th Ave S	na	44.95995828	-93.26891417	Street Tree (Boulevard)	Catalpa speciosa (Catalpa Northern)	Catalpa speciosa	Catalpa Northern)	Bareroo	1.5			2020	April - May
128743	MPRB 2021	2303 Kennedy St NE	na	44.9951594	-93.22818477	Street Tree (Boulevard)	Gleditsia triacanthos 'Draves' PP 21698 (Honeylocust Common T	Gleditsia triacanthos 'Draves' PP 21698	Honeylocust Common Th	Bareroo	1.5			2019	April - May
128746	MPRB 2021	2304 Seabury Ave	na	44.96051668	-93.22275385	Street Tree (Boulevard)	Gymnocladus dioicus 'Espresso' (Coffeetree Kentucky 'Espresso'	Gymnocladus dioicus 'Espresso'	Coffeetree Kentucky 'Esp	Bareroo	1.5			2020	April - May
128755	MPRB 2022	2304 Emerson Ave N	na	45.00296219	-93.29404643	Street Tree (Boulevard)	Betula nigra (Birch River)	Betula nigra	Bareroot	1.5	2022 - Planting Spring - Replacement - Ash	04/21/2022		April - May
128756	MPRB 2022	2304 Emerson Ave N	na	45.00275482	-93.2940279	Street Tree (Boulevard)	Gymnocladus dioicus 'Espresso' (Coffeetree Kentucky 'Espresso'	Gymnocladus dioicus 'Espresso'	Bareroot	1.5	2022 - Planting Spring - Replacement - Other	04/21/2022		April - May
128757	MPRB 2021	2304 Park Ave	Oakland Ave	44.95981409	-93.26635443	Street Tree (Boulevard)	Crataegus crus-galli var. inermis (Hawthorn Thornless Cockspur)	Crataegus crus-galli var. inermis	Hawthorn Thornless Cock	Bareroo	1.25			2020	April - May
128759	MPRB 2021	2304 Park Ave	na	44.95970848	-93.26523906	Street Tree (Boulevard)	Catalpa speciosa (Catalpa Northern)	Catalpa speciosa	Catalpa Northern)	Bareroo	1.5			2019	April - May
128760	MPRB 2021	2304 Park Ave	Oakland Ave	44.95995465	-93.26636117	Street Tree (Boulevard)	Crataegus crus-galli var. inermis (Hawthorn Thornless Cockspur)	Crataegus crus-galli var. inermis	Hawthorn Thornless Cock	Bareroo	1.25			2020	April - May
128763	MPRB 2021	2304 Park Ave	Oakland Ave	44.95956068	-93.26635477	Street Tree (Boulevard)	Larix laricina (Tamarack)	Larix laricina	Tamarack)	Bareroo	1.5			2020	April - May
128764	MPRB 2022	2304 Park Ave	na	44.95987688	-93.26523872	Street Tree (Boulevard)	Platanus x acerifolia 'Bloodgood' (Planetree London 'Bloodgood'	Platanus x acerifolia 'Bloodgood'	Bareroot	1.5	2022 - Planting Spring - Replacement - Ash	05/02/2022		April - May
128777	MPRB 2021	2304 Stinson Pkwy	na	45.01164489	-93.22694723	Street Tree (Boulevard)	Gymnocladus dioicus 'Espresso' (Coffeetree Kentucky 'Espresso'	Gymnocladus dioicus 'Espresso'	Coffeetree Kentucky 'Esp	Bareroo	1.5			2020	April - May
128802	MPRB 2021	2305 51st Ave N	na	45.04752603	-93.31104397	Street Tree (Boulevard)	Maackia amurensis 'JFS-Schichtel1' (Maackia 'MaacNificent')	Maackia amurensis 'JFS-Schichtel1'	Maackia 'MaacNificent')	Bareroo	1.5			2021	April - May
128806	MPRB 2021	2306 26th Ave N	Queen Ave N	45.00647739	-93.30956265	Street Tree (Boulevard)	Quercus macrocarpa (*Oak Bur)	Quercus macrocarpa	*Oak Bur)	Contain	1.5			2021	April - May
128814	MPRB 2021	2306 Roosevelt St NE	na	45.01166864	-93.22545988	Street Tree (Boulevard)	Gymnocladus dioicus 'Espresso' (Coffeetree Kentucky 'Espresso'	Gymnocladus dioicus 'Espresso'	Coffeetree Kentucky 'Esp	Bareroo	1.5			2020	April - May
128822	MPRB 2022	2307 Bryant Ave N	na	45.00295045	-93.29113079	Street Tree (Boulevard)	Catalpa speciosa (Catalpa Northern)	Catalpa speciosa	Bareroot	1.5	2022 - Planting Spring - Replacement - Other	04/21/2022		April - May
128840	MPRB 2021	2308 Logan Ave N	na	45.00277491	-93.30538509	Street Tree (Boulevard)	Celtis occidentalis (*Hackberry Common)	Celtis occidentalis	*Hackberry Common)	Contain	1.5			2021	April - May
128857	MPRB 2021	2304 Snelling Ave	na	44.95972811	-93.24416233	Street Tree (Boulevard)	Gymnocladus dioicus 'Espresso' (Coffeetree Kentucky 'Espresso'	Gymnocladus dioicus 'Espresso'	Coffeetree Kentucky 'Esp	Bareroo	1.5			2021	April - May
128862	MPRB 2021	2325 Snelling Ave	na	44.95940351	-93.24375878	Street Tree (Boulevard)	Gleditsia triacanthos var. inermis 'Shademaster' (Honeylocust Cc	Gleditsia triacanthos var. inermis 'Shademaster'	Honeylocust Common Th	Bareroo	1.5			2019	April - May
128874	MPRB 2021	2309 5th Ave S	na	44.95971569	-93.26889969	Street Tree (Boulevard)	Betula nigra (Birch River)	Betula nigra	Birch River)	Bareroo	1.5			2020	April - May
128892	MPRB 2021	2312 Snelling Ave	na	44.95937073	-93.24393079	Street Tree (Boulevard)	Amelanchier x grandiflora 'Autumn Brilliance' (Serviceberry 'Aut	Amelanchier x grandiflora 'Autumn Brilliance'	Serviceberry 'Autumn Bril	Bareroo	1.5			2019	April - May
128896	MPRB 2021	2308 Snelling Ave	na	44.959507	-93.24401335	Street Tree (Boulevard)	Phellodendron lavallei 'Longenecker' (Corktree 'Eye Stopper')	Phellodendron lavallei 'Longenecker'	Corktree 'Eye Stopper')	Bareroo	1.25			2019	April - May
128900	MPRB 2021	2312 Snelling Ave	na	44.95944044	-93.24397267	Street Tree (Boulevard)	Gleditsia triacanthos var. inermis 'Shademaster' (Honeylocust Cc	Gleditsia triacanthos var. inermis 'Shademaster'	Honeylocust Common Th	Bareroo	1.5			2019	April - May
128908	MPRB 2021	2310 Portland Ave	na	44.95969722	-93.26779128	Street Tree (Boulevard)	Ginkgo biloba 'Autumn Gold' (Ginkgo 'Autumn Gold')	Ginkgo biloba 'Autumn Gold'	Ginkgo 'Autumn Gold')	Bareroo	1.5			2020	April - May
128913	MPRB 2021	2310 Roosevelt St NE	na	45.01189071	-93.22545402	Street Tree (Boulevard)	Gleditsia triacanthos var. inermis 'Harve' (Honeylocust Common	Gleditsia triacanthos var. inermis 'Harve'	Honeylocust Common Th	Bareroo	1.5			2019	April - May
128916	MPRB 2022	2310 Wilson St NE	na	45.01187704	-93.22306433	Street Tree (Boulevard)	Gymnocladus dioicus 'McKBranched' (Coffeetree Kentucky 'Deci	Gymnocladus dioicus 'McKBranched'	B & B	1.5	2022 - Planting Spring - Replacement - Ash	05/27/2022		April - May
128927	MPRB 2021	2311 23rd Ave S	na	44.95972279	-93.23923893	Street Tree (Boulevard)	Cladrastis kentukea (Yellowwood American)	Cladrastis kentukea	Yellowwood American)	Bareroo	1.5			2020	April - May
128934	MPRB 2021	2311 Irving Ave N	na	45.00279943	-93.29955463	Street Tree (Boulevard)	Gymnocladus dioicus 'Espresso' (Coffeetree Kentucky 'Espresso'	Gymnocladus dioicus 'Espresso'	Coffeetree Kentucky 'Esp	Bareroo	1.5			2020	April - May
128947	MPRB 2021	2307 17th Ave S	24th St E	44.95920197	-93.24884892	Street Tree (Boulevard)	Maackia amurensis 'JFS-Schichtel1' (Maackia 'MaacNificent')	Maackia amurensis 'JFS-Schichtel1'	Maackia 'MaacNificent')	Bareroo	1.5			2019	April - May
128951	MPRB 2021	2307 17th Ave S	17th Ave S	44.9602167	-93.24975919	Street Tree (Boulevard)	Catalpa speciosa (Catalpa Northern)	Catalpa speciosa	Catalpa Northern)	Bareroo	1.5			2019	April - May
128953	MPRB 2021	2307 17th Ave S	24th St E	44.95919851	-93.2489999	Street Tree (Boulevard)	Maackia amurensis 'JFS-Schichtel1' (Maackia 'MaacNificent')	Maackia amurensis 'JFS-Schichtel1'	Maackia 'MaacNificent')	Bareroo	1.5			2019	April - May
128981	MPRB 2021	2307 Stinson Pkwy	na	45.01181033	-93.22654685	Street Tree (Boulevard)	Catalpa speciosa (Catalpa Northern)	Catalpa speciosa	Catalpa Northern)	Bareroo	1.5			2021	April - May
128982	MPRB 2021	2311 Stinson Pkwy	na	45.01195456	-93.22654804	Street Tree (Boulevard)	Gleditsia triacanthos var. inermis 'Harve' (Honeylocust Common	Gleditsia triacanthos var. inermis 'Harve'	Honeylocust Common Th	Bareroo	1.5			2019	April - May
128985	MPRB 2021	2312 33rd Ave S	na	44.95978316	-93.22402192	Street Tree (Boulevard)	Larix laricina (Tamarack)	Larix laricina	Tamarack)	B & B	1.5			2019	April - May
128996	MPRB 2021	2312 11th Ave S	na	44.95967347	-93.25831667	Street Tree (Boulevard)	Ginkgo biloba 'Autumn Gold' (Ginkgo 'Autumn Gold')	Ginkgo biloba 'Autumn Gold'	Ginkgo 'Autumn Gold')	Bareroo	1.5			2020	April - May
129005	MPRB 2021	2313 13th Ave S	na	44.95934337	-93.25610716	Street Tree (Boulevard)	Catalpa speciosa (Catalpa Northern)	Catalpa speciosa	Catalpa Northern)	Bareroo	1.5			2020	April - May
129007	MPRB 2021	2313 13th Ave S	na	44.95966593	-93.25609742	Street Tree (Boulevard)	Catalpa x erubescens (Catalpa Purple)	Catalpa x erubescens	Catalpa Purple)	Bareroo	1.5			2019	April - May
129016	MPRB 2022	2314 Logan Ave N	na	45.00287276	-93.30527021	Street Tree (Boulevard)	Alnus hirsuta 'Harbin' (Alder Manchurian 'Prairie Horizon')	Alnus hirsuta 'Harbin'	Bareroot	1.25	2022 - Planting Spring - Replacement - Ash	04/22/2022		April - May
129021	MPRB 2021	2314 Irving Ave N	na	45.00314997	-93.29902857	Street Tree (Boulevard)	Taxodium distichum (*Baldcypress)	Taxodium distichum	*Baldcypress)	Bareroo	1.5			2021	April - May
129026	MPRB 2021	2314 Elliot Ave	na	44.95952693	-93.26119589	Street Tree (Boulevard)	Gymnocladus dioicus 'Espresso' (Coffeetree Kentucky 'Espresso'	Gymnocladus dioicus 'Espresso'	Coffeetree Kentucky 'Esp	Bareroo	1.5			2020	April - May
129034	MPRB 2022	2314 55th St E	na	44.90353515	-93.23756982	Street Tree (Boulevard)	Maackia amurensis 'JFS-Schichtel1' (Maackia 'MaacNificent')	Maackia amurensis 'JFS-Schichtel1'	Container #20	1.5	2022 - Planting Spring - Replacement - Ash	05/03/2022		April - May
129043	MPRB 2021	2314 Harding St NE	na	45.01190398	-93.22174736	Street Tree (Boulevard)	Gymnocladus dioicus 'Espresso' (Coffeetree Kentucky 'Espresso'	Gymnocladus dioicus 'Espresso'	Coffeetree Kentucky 'Esp	Bareroo	1.5			2019	April - May
129050	MPRB 2021	2315 33rd Ave S	na	44.95980495	-93.22388099	Street Tree (Boulevard)	Ulmus americana 'Jefferson' (Elm American 'Jefferson')	Ulmus americana 'Jefferson'	Elm American 'Jefferson')	Bareroo	1.5			2021	April - May
129056	MPRB 2021	2315 Irving Ave N	na	45.00289316	-93.29965265	Street Tree (Boulevard)	Betula nigra (Birch River)	Betula nigra	Birch River)	Bareroo	1.5			2019	April - May
129061	MPRB 2022	2315 Portland Ave	24th St E	44.95917808	-93.2671776	Street Tree (Boulevard)	Prunus maackii 'Jefspur' (Chokecherry Amur 'Goldspur')	Prunus maackii 'Jefspur'	Bareroot	1.5	2022 - Planting Spring - Replacement - Other	05/09/2022		April - May
129072	MPRB 2021	2315 Stinson Pkwy	na	45.0119906	-93.22670191	Street Tree (Median)	Celtis occidentalis (*Hackberry Common)	Celtis occidentalis	*Hackberry Common)	Contain	1.5			2020	April - May
129073	MPRB 2021	2315 Wilson St NE	na	45.0120397	-93.22293957	Street Tree (Boulevard)	Gleditsia triacanthos var. inermis 'Harve' (Honeylocust Common	Gleditsia triacanthos var. inermis 'Harve'	Honeylocust Common Th	Bareroo	1.5			2019	April - May
129085	MPRB 2021	2316 Emerson Ave N	na	45.00324756	-93.29402581	Street Tree (Boulevard)	Quercus x warei 'Long' (Oak 'Regal Prince')	Quercus x warei 'Long'	Oak 'Regal Prince')	Contain	1.5			2019	April - May
129119	MPRB 2021	2318 Park Ave	na	44.95954767	-93.26525729	Street Tree (Boulevard)	Ginkgo biloba 'Autumn Gold' (Ginkgo 'Autumn Gold')	Ginkgo biloba 'Autumn Gold'	Ginkgo 'Autumn Gold')	Bareroo	1.5			2019	April - May
129160	MPRB 2022	2319 29th Ave S	na	44.95970005	-93.22976774	Street Tree (Boulevard)	Catalpa speciosa (Catalpa Northern)	Catalpa speciosa	Bareroot	1.5	2022 - Planting Spring - Replacement - Other	04/11/2022		April - May
129194	MPRB 2021	2320 4th St N	24th Ave N	45.00363028	-93.28459983	Street Tree (Boulevard)	Gymnocladus dioicus 'Espresso' (Coffeetree Kentucky 'Espresso'	Gymnocladus dioicus 'Espresso'	Coffeetree Kentucky 'Esp	Bareroo	1.5			2020	April - May
129216	MPRB 2021	2321 Lyndale Ave N	na	45.00345611	-93.2880717	Street Tree (Boulevard)	Quercus bicolor (*Oak Bicolor - Swamp White)	Quercus bicolor	*Oak Bicolor - Swamp Wh	Bareroo	1.5			2020	April - May
129223	MPRB 2022	2322 Irving Ave N	na	45.00335381	-93.29909604	Street Tree (Boulevard)	Catalpa speciosa (Catalpa Northern)	Catalpa speciosa	Bareroot	1.5	2022 - Planting Spring - Replacement - Other	04/21/2022		April - May
129224	MPRB 2021	2318 Emerson Ave N	na	45.00335738	-93.29402914	Street Tree (Boulevard)	Ginkgo biloba 'Autumn Gold' (Ginkgo 'Autumn Gold')	Ginkgo biloba 'Autumn Gold'	Ginkgo 'Autumn Gold')	Bareroo	1.5			2021	April - May
129230	MPRB 2021	2322 Stinson Pkwy	na	45.01204799	-93.22694338	Street Tree (Boulevard)	Gymnocladus dioicus 'Espresso' (Coffeetree Kentucky 'Espresso'	Gymnocladus dioicus 'Espresso'	Coffeetree Kentucky 'Esp	Bareroo	1.5			2019	April - May
129244	MPRB 2021	2323 Irving Ave N	na	45.00314192	-93.29990072	Street Tree (Boulevard)	Betula nigra (Birch River)	Betula nigra	Birch River)	Bareroo	1.5			2019	April - May
129260	MPRB 2021	2323 Riverside Ave	na	44.96654655	-93.238869	Street Tree (Boulevard)	Ginkgo biloba 'Autumn Gold' (Ginkgo 'Autumn Gold')	Ginkgo biloba 'Autumn Gold'	Ginkgo 'Autumn Gold')	Bareroo	1.5			2021	April - May
129280	MPRB 2021	2324 Dupont Ave N	24th Ave N	45.00365204	-93.29214227	Street Tree (Boulevard)	Alnus hirsuta 'Harbin' (Alder Manchurian 'Prairie Horizon')	Alnus hirsuta 'Harbin'	Alder Manchurian 'Prairie	Bareroo	1.5			2021	April - May
129281	MPRB 2021	2324 Emerson Ave N	24th Ave N	45.00365589	-93.29360536	Street Tree (Boulevard)	Celtis occidentalis (*Hackberry Common)	Celtis occidentalis	*Hackberry Common)	Contain	1.5			2020	April - May
129283	MPRB 2022	2324 Dupont Ave N	24th Ave N	45.00365025	-93.29195579	Street Tree (Boulevard)	Maackia amurensis 'JFS-Schichtel1' (Maackia 'MaacNificent')	Maackia amurensis 'JFS-Schichtel1'	Container #20	1.5	2022 - Planting Spring - Replacement - Ash	05/04/2022		April - May
129323	MPRB 2021	2326 31st Ave S	na	44.95943012	-93.22702386	Street Tree (Boulevard)	Phellodendron lavallei 'Longenecker' (Corktree 'Eye Stopper')	Phellodendron lavallei 'Longenecker'	Corktree 'Eye Stopper')	Bareroo	1.25			2019	April - May
129330	MPRB 2021	2326 Bryant Ave N	na	45.00357906	-93.29097967	Street Tree (Boulevard)	Catalpa speciosa (Catalpa Northern)	Catalpa speciosa	Catalpa Northern)	Bareroo	1.5			2021	April - May
129351	MPRB 2021	2327 Aldrich Ave N	24th Ave N	45.00364276	-93.29004299	Street Tree (Boulevard)	Catalpa speciosa (Catalpa Northern)	Catalpa speciosa	Catalpa Northern)	Contain	1.5			2019	April - May
129356	MPRB 2021	2327 Aldrich Ave N	24th Ave N	45.00364111	-93.28990109	Street Tree (Boulevard)	Catalpa speciosa (Catalpa Northern)	Catalpa speciosa	Catalpa Northern)	Contain	1.5			2019	April - May
129359	MPRB 2021	2327 Bryant Ave N	24th Ave N	45.00364839	-93.29156423	Street Tree (Boulevard)	Catalpa speciosa (Catalpa Northern)	Catalpa speciosa	Catalpa Northern)	Contain	1.5			2019	April - May
129362	MPRB 2022	2327 Bryant Ave N	na	45.00353804	-93.29113089	Street Tree (Boulevard)	Celtis occidentalis (*Hackberry Common)	Celtis occidentalis	Container #20	1.5	2022 - Planting Spring - Replacement - Other	04/29/2022		April - May
129372	MPRB 2021	2334 Logan Ave N	na	45.00340711	-93.30461498	Street Tree (Boulevard)	Catalpa speciosa (Catalpa Northern)	Catalpa speciosa	Catalpa Northern)	Contain	1.5			2019	April - May
129374	MPRB 2021	2328 Logan Ave N	na	45.00334789	-93.30469541	Street Tree (Boulevard)	Celtis occidentalis (*Hackberry Common)	Celtis occidentalis	*Hackberry Common)	Contain	1.5			2021	April - May
129375	MPRB 2021	2328 Taylor St NE	na	45.01183098	-93.24387358	Street Tree (Boulevard)	Gymnocladus dioicus 'Espresso' (Coffeetree Kentucky 'Espresso'	Gymnocladus dioicus 'Espresso'	Coffeetree Kentucky 'Esp	Bareroo	1.5			2021	April - May
129381	MPRB 2022	2329 Central Ave NE	na	45.01165996	-93.24719655	Street Tree (Boulevard)	Aesculus x arnoldiana 'Autumn Splendor' (Buckeye 'Autumn Spl	Aesculus x arnoldiana 'Autumn Splendor'	Container #20	1.5	2022 - Planting Spring - Replacement - Other	04/14/2022		April - May
129384	MPRB 2021	2329 Central Ave NE	na	45.01192446	-93.24719893	Street Tree (Boulevard)	Quercus bicolor (*Oak Bicolor - Swamp White)	Quercus bicolor	*Oak Bicolor - Swamp Wh	Contain	1.75			2019	April - May

129389	MPRB 2021	2329 Central Ave NE	na	45.01175307	-93.24719632	Street Tree (Boulevard)	Aesculus x arnoldiana 'Autumn Splendor' (Buckeye 'Autumn Spl	Aesculus x arnoldiana 'Autumn Splendor'	Buckeye 'Autumn Splend	Contain	1.75			2020	April - May
129430	MPRB 2021	2326 Harding St NE	na	45.01221634	-93.22175397	Street Tree (Boulevard)	Ginkgo biloba 'Autumn Gold' (Ginkgo 'Autumn Gold')	Ginkgo biloba 'Autumn Gold'	Ginkgo 'Autumn Gold')	Bareroo	1.5			2019	April - May
129436	MPRB 2022	2338 Logan Ave N	na	45.00345095	-93.30451838	Street Tree (Boulevard)	Alnus hirsuta 'Harbin' (Alder Manchurian 'Prairie Horizon')	Alnus hirsuta 'Harbin'	Bareroot	1.25	2022 - Planting Spring - Replacement - Ash	04/22/2022		April - May
129456	MPRB 2021	2337 Harding St NE	na	45.0124793	-93.22161151	Street Tree (Boulevard)	Gleditsia triacanthos var. inermis 'Harve' (Honeylocust Common	Gleditsia triacanthos var. inermis 'Harve'	Honeylocust Common Th	Bareroo	1.5			2019	April - May
129458	MPRB 2021	2338 Fillmore St NE	24th Ave NE	45.01213441	-93.24243488	Street Tree (Boulevard)	Gymnocladus dioicus 'Espresso' (Coffeetree Kentucky 'Espresso'	Gymnocladus dioicus 'Espresso'	Coffeetree Kentucky 'Esp	Bareroo	1.5			2019	April - May
129465	MPRB 2021	2349 James Ave N	na	45.00338883	-93.30301198	Street Tree (Boulevard)	Quercus macrocarpa (*Oak Bur)	Quercus macrocarpa	*Oak Bur)	Contain	1.5			2021	April - May
129471	MPRB 2021	234 40th St W	Pleasant Ave	44.93059548	-93.28300459	Street Tree (Boulevard)	Quercus x bimundorum 'Midwest' (Oak 'Prairie Stature')	Quercus x bimundorum 'Midwest'	Oak 'Prairie Stature')	Contain	1.5			2020	April - May
129474	MPRB 2022	2338 Logan Ave N	na	45.00351481	-93.3044184	Street Tree (Boulevard)	Ginkgo biloba 'The President' (Ginkgo 'Presidential Gold')	Ginkgo biloba 'The President'	Bareroot	1.5	2022 - Planting Spring - Replacement - Ash	04/22/2022		April - May
129479	MPRB 2021	2342 Benjamin St NE	na	45.01261618	-93.22951521	Street Tree (Boulevard)	Gymnocladus dioicus 'Espresso' (Coffeetree Kentucky 'Espresso'	Gymnocladus dioicus 'Espresso'	Coffeetree Kentucky 'Esp	Bareroo	1.5			2020	April - May
129480	MPRB 2021	2342 Harding St NE	na	45.01268265	-93.22176308	Street Tree (Boulevard)	Phellodendron lavallei 'Longenecker' (Corktree 'Eye Stopper')	Phellodendron lavallei 'Longenecker'	Corktree 'Eye Stopper')	Bareroo	1.5			2020	April - May
129481	MPRB 2021	2342 Roosevelt St NE	na	45.01285409	-93.22544689	Street Tree (Boulevard)	Catalpa speciosa (Catalpa Northern)	Catalpa speciosa	Catalpa Northern)	Bareroo	1.5			2020	April - May
129482	MPRB 2021	800 Columbia Pkwy	na	45.02876155	-93.25348122	Parkland/Golf Course	Betula nigra (Birch River)	Betula nigra	Birch River)	Bareroo	1.5			2020	April - May
129485	MPRB 2021	2343 Benjamin St NE	na	45.0126088	-93.22937357	Street Tree (Boulevard)	Larix laricina (Tamarack)	Larix laricina	Tamarack)	Bareroo	1.5			2021	April - May
129520	MPRB 2021	2351 Harding St NE	na	45.01290461	-93.22161031	Street Tree (Boulevard)	Phellodendron lavallei 'Longenecker' (Corktree 'Eye Stopper')	Phellodendron lavallei 'Longenecker'	Corktree 'Eye Stopper')	Bareroo	1.25			2019	April - May
129600	MPRB 2021	2400 Lowry Ave N	Russell Ave N	45.01349494	-93.31086515	Street Tree (Boulevard)	Gymnocladus dioicus 'Espresso' (Coffeetree Kentucky 'Espresso'	Gymnocladus dioicus 'Espresso'	Coffeetree Kentucky 'Esp	Bareroo	1.5			2021	April - May
129606	MPRB 2021	2400 Blaisdell Ave	na	44.95869721	-93.27969982	Street Tree (Boulevard)	Phellodendron amurense 'His Majesty' (Corktree 'His Majesty')	Phellodendron amurense 'His Majesty'	Corktree 'His Majesty')	Bareroo	1.5			2019	April - May
129620	MPRB 2021	2400 Dupont Ave N	24th Ave N	45.00375281	-93.29201388	Street Tree (Boulevard)	Catalpa speciosa (Catalpa Northern)	Catalpa speciosa	Catalpa Northern)	Contain	1.5			2019	April - May
129635	MPRB 2021	2400 Aldrich Ave N	na	45.00382428	-93.28944478	Street Tree (Boulevard)	Maackia amurensis 'JFS-Schichtel1' (Maackia 'MaacNificent')	Maackia amurensis 'JFS-Schichtel1'	Maackia 'MaacNificent')	Bareroo	1.5			2020	April - May
129650	MPRB 2022	2400 Bloomington Ave	24th St E	44.95907419	-93.2526291	Street Tree (Boulevard)	Ginkgo biloba 'The President' (Ginkgo 'Presidential Gold')	Ginkgo biloba 'The President'	Bareroot	1.5	2022 - Planting Spring - Replacement - Ash	04/29/2022		April - May
129651	MPRB 2021	2400 Bloomington Ave	24th St E	44.95908105	-93.25292146	Street Tree (Boulevard)	Ulmus americana 'Jefferson' (Elm American 'Jefferson')	Ulmus americana 'Jefferson'	Elm American 'Jefferson')	Bareroo	1.5			2021	April - May
129652	MPRB 2021	2400 11th Ave S	na	44.95901477	-93.25884802	Street Tree (Boulevard)	Ulmus americana 'Jefferson' (Elm American 'Jefferson')	Ulmus americana 'Jefferson'	Elm American 'Jefferson')	Bareroo	1.5			2021	April - May
129653	MPRB 2021	2400 12th Ave S	24th St E	44.95906398	-93.25769854	Street Tree (Boulevard)	Catalpa x erubescens (Catalpa Purple)	Catalpa x erubescens	Catalpa Purple)	Bareroo	1.5			2019	April - May
129661	MPRB 2022	919 24th St E	na	44.9590564	-93.26048253	Street Tree (Boulevard)	Quercus bicolor (*Oak Bicolor - Swamp White)	Quercus bicolor	*..na	1.5	2022 - Planting Spring - Replacement - Other	04/22/2022		April - May
129662	MPRB 2021	2400 Elliot Ave	24th St E	44.95906071	-93.26182311	Street Tree (Boulevard)	Cladrastis kentukea (Yellowwood American)	Cladrastis kentukea	Yellowwood American)	Bareroo	1.5			2021	April - May
129667	MPRB 2022	2404 12th Ave S	na	44.95901171	-93.25755739	Street Tree (Boulevard)	Betula nigra (Birch River)	Betula nigra	Bareroot	1.5	2022 - Planting Spring - Replacement - Other	04/29/2022		April - May
129716	MPRB 2022	2401 Lyndale Ave N	na	45.00385205	-93.28807348	Street Tree (Boulevard)	Gymnocladus dioicus 'Espresso' (Coffeetree Kentucky 'Espresso'	Gymnocladus dioicus 'Espresso'	Bareroot	1.5	2022 - Planting Spring - Replacement - Ash	04/20/2022		April - May
129733	MPRB 2022	2421 Portland Ave	na	44.95842588	-93.26754646	Street Tree (Boulevard)	Celtis occidentalis (*Hackberry Common)	Celtis occidentalis	Container #20	1.5	2022 - Planting Spring - Replacement - Other	05/26/2022		April - May
129734	MPRB 2021	2401 Chicago Ave	na	44.95884941	-93.26245768	Street Tree (Boulevard)	Carpinus caroliniana (Beech Blue - Musclewood)	Carpinus caroliniana	Beech Blue - Musclewooc	Contain	1.5			2021	April - May
129735	MPRB 2021	2401 Chicago Ave	na	44.95877013	-93.26246132	Street Tree (Boulevard)	Ginkgo biloba 'Autumn Gold' (Ginkgo 'Autumn Gold')	Ginkgo biloba 'Autumn Gold'	Ginkgo 'Autumn Gold')	Bareroo	1.5			2021	April - May
129736	MPRB 2021	2401 Chicago Ave	na	44.95862885	-93.26246162	Street Tree (Boulevard)	Cladrastis kentukea (Yellowwood American)	Cladrastis kentukea	Yellowwood American)	Bareroo	1.5			2021	April - May
129737	MPRB 2021	2401 Chicago Ave	na	44.95851484	-93.26246186	Street Tree (Boulevard)	Ginkgo biloba 'Autumn Gold' (Ginkgo 'Autumn Gold')	Ginkgo biloba 'Autumn Gold'	Ginkgo 'Autumn Gold')	Bareroo	1.5			2021	April - May
129738	MPRB 2022	2401 Chicago Ave	na	44.95837904	-93.26246963	Street Tree (Boulevard)	Ginkgo biloba 'The President' (Ginkgo 'Presidential Gold')	Ginkgo biloba 'The President'	Bareroot	1.5	2022 - Planting Spring - Replacement - Other	04/29/2022		April - May
129742	MPRB 2022	2401 12th Ave S	24th St E	44.95907142	-93.25723359	Street Tree (Boulevard)	Amelanchier x grandiflora 'Autumn Brilliance' (Serviceberry 'Aut	Amelanchier x grandiflora 'Autumn Brilliance'	Bareroot	1.5	2022 - Planting Spring - Replacement - Other	05/16/2022		April - May
129743	MPRB 2021	2401 Chicago Ave	24th St E	44.95905956	-93.26221431	Street Tree (Boulevard)	Cladrastis kentukea (Yellowwood American)	Cladrastis kentukea	Yellowwood American)	Bareroo	1.5			2021	April - May
129744	MPRB 2021	2401 Chicago Ave	24th St E	44.9590602	-93.26204466	Street Tree (Boulevard)	Ulmus americana 'Jefferson' (Elm American 'Jefferson')	Ulmus americana 'Jefferson'	Elm American 'Jefferson')	Bareroo	1.5			2021	April - May
129746	MPRB 2021	2400 Elliot Ave	24th St E	44.95907122	-93.26163699	Street Tree (Boulevard)	Cladrastis kentukea (Yellowwood American)	Cladrastis kentukea	Yellowwood American)	Bareroo	1.5			2021	April - May
129747	MPRB 2021	2401 Elliot Ave	24th St E	44.95906685	-93.26098308	Street Tree (Boulevard)	Ginkgo biloba 'Autumn Gold' (Ginkgo 'Autumn Gold')	Ginkgo biloba 'Autumn Gold'	Ginkgo 'Autumn Gold')	Bareroo	1.5			2020	April - May
129749	MPRB 2021	2401 Chicago Ave	24th St E	44.9590503	-93.26234906	Street Tree (Boulevard)	Ginkgo biloba 'Autumn Gold' (Ginkgo 'Autumn Gold')	Ginkgo biloba 'Autumn Gold'	Ginkgo 'Autumn Gold')	Bareroo	1.5			2021	April - May
129750	MPRB 2021	2401 11th Ave S	24th St E	44.95906205	-93.25836326	Street Tree (Boulevard)	Cladrastis kentukea (Yellowwood American)	Cladrastis kentukea	Yellowwood American)	Bareroo	1.5			2021	April - May
129751	MPRB 2021	2401 15th Ave S	24th St E	44.95908982	-93.25326399	Street Tree (Boulevard)	Cladrastis kentukea (Yellowwood American)	Cladrastis kentukea	Yellowwood American)	Bareroo	1.25			2020	April - May
129752	MPRB 2021	2401 14th Ave S	24th St E	44.95908222	-93.25475727	Street Tree (Boulevard)	Larix laricina (Tamarack)	Larix laricina	Tamarack)	Bareroo	1.5			2019	April - May
129753	MPRB 2022	2401 15th Ave S	24th St E	44.95908555	-93.25353281	Street Tree (Boulevard)	Amelanchier x grandiflora 'Autumn Brilliance' (Serviceberry 'Aut	Amelanchier x grandiflora 'Autumn Brilliance'	Bareroot	1.5	2022 - Planting Spring - Replacement - Ash	04/29/2022		April - May
129759	MPRB 2021	2401 11th Ave S	24th St E	44.95907309	-93.25856234	Street Tree (Boulevard)	Ginkgo biloba 'Autumn Gold' (Ginkgo 'Autumn Gold')	Ginkgo biloba 'Autumn Gold'	Ginkgo 'Autumn Gold')	Bareroo	1.5			2021	April - May
129763	MPRB 2021	2414 Oakland Ave	24th St E	44.95904775	-93.26693805	Street Tree (Boulevard)	Crataegus crus-galli var. inermis (Hawthorn Thornless Cockspur)	Crataegus crus-galli var. inermis	Hawthorn Thornless Cock	Bareroo	1.25			2020	April - May
129764	MPRB 2021	2414 Oakland Ave	24th St E	44.95906137	-93.26719259	Street Tree (Boulevard)	Gymnocladus dioicus 'Espresso' (Coffeetree Kentucky 'Espresso'	Gymnocladus dioicus 'Espresso'	Coffeetree Kentucky 'Esp	Bareroo	1.5			2021	April - May
129807	MPRB 2021	2402 Ogema Pl	Cedar Ave S	44.95864059	-93.24723519	Street Tree (Boulevard)	Gymnocladus dioicus 'McKBranched' (Coffeetree Kentucky 'Dec	Gymnocladus dioicus 'McKBranched'	Coffeetree Kentucky 'Dec	Bareroo	1.5			2020	April - May
129811	MPRB 2021	2400 13th Ave S	na	44.95901237	-93.25630483	Street Tree (Boulevard)	Ulmus americana 'Jefferson' (Elm American 'Jefferson')	Ulmus americana 'Jefferson'	Elm American 'Jefferson')	Bareroo	1.5			2021	April - May
129815	MPRB 2022	2402 Garfield St NE	na	45.01238803	-93.23337284	Street Tree (Boulevard)	Gleditsia triacanthos var. inermis 'Shademaster' (Honeylocust Cc	Gleditsia triacanthos var. inermis 'Shademaster'	Bareroot	1.5	2022 - Planting Spring - Replacement - Other	04/27/2022		April - May
129828	MPRB 2022	2404 Grand Ave S	na	44.95889189	-93.2842724	Street Tree (Boulevard)	Malus 'Prairifire' (Crabapple 'Prairifire')	Malus 'Prairifire'	Bareroot	1.5	2022 - Planting Spring - Citizen	04/25/2022		April - May
129832	MPRB 2021	2404 Taylor St NE	24th Ave NE	45.01222908	-93.24410513	Street Tree (Boulevard)	Ginkgo biloba 'Autumn Gold' (Ginkgo 'Autumn Gold')	Ginkgo biloba 'Autumn Gold'	Ginkgo 'Autumn Gold')	Bareroo	1.5			2019	April - May
129838	MPRB 2021	2405 Aldrich Ave N	na	45.00399311	-93.28959755	Street Tree (Boulevard)	Celtis occidentalis (*Hackberry Common)	Celtis occidentalis	*Hackberry Common)	Contain	1.5			2021	April - May
129839	MPRB 2021	2405 James Ave N	na	45.00402871	-93.30210553	Street Tree (Boulevard)	Gymnocladus dioicus 'Espresso' (Coffeetree Kentucky 'Espresso'	Gymnocladus dioicus 'Espresso'	Coffeetree Kentucky 'Esp	Bareroo	1.5			2020	April - May
129858	MPRB 2021	2410 Lyndale Ave N	na	45.00399972	-93.28791021	Street Tree (Boulevard)	Quercus macrocarpa (*Oak Bur)	Quercus macrocarpa	*Oak Bur)	Contain	1.5			2021	April - May
129889	MPRB 2021	1212 24th Ave N	Fremont Ave N	45.00390622	-93.29571483	Street Tree (Boulevard)	Cladrastis kentukea (Yellowwood American)	Cladrastis kentukea	Yellowwood American)	Bareroo	1.5			2021	April - May
129896	MPRB 2022	2409 Central Ave NE	na	45.01256395	-93.24719687	Street Tree (Boulevard)	Gymnocladus dioicus 'UMNSynergy' (Coffeetree Kentucky 'True	Gymnocladus dioicus 'UMNSynergy'	Bareroot	1.5	2022 - Planting Spring - Replacement - Other	04/19/2022		April - May
129916	MPRB 2021	2409 Dupont Ave N	na	45.00413993	-93.29265929	Street Tree (Boulevard)	Gymnocladus dioicus 'Espresso' (Coffeetree Kentucky 'Espresso'	Gymnocladus dioicus 'Espresso'	Coffeetree Kentucky 'Esp	Bareroo	1.5			2019	April - May
129924	MPRB 2021	2411 Central Ave NE	na	45.01262693	-93.24719128	Street Tree (Boulevard)	Quercus bicolor (*Oak Bicolor - Swamp White)	Quercus bicolor	*Oak Bicolor - Swamp Wh	Contain	1.75			2019	April - May
129939	MPRB 2021	2410 Lyndale Ave N	na	45.00411112	-93.28791003	Street Tree (Boulevard)	Quercus bicolor (*Oak Bicolor - Swamp White)	Quercus bicolor	*Oak Bicolor - Swamp Wh	Bareroo	1.5			2020	April - May
129940	MPRB 2021	2410 Aldrich Ave N	na	45.00406634	-93.28944465	Street Tree (Boulevard)	Gymnocladus dioicus 'Espresso' (Coffeetree Kentucky 'Espresso'	Gymnocladus dioicus 'Espresso'	Coffeetree Kentucky 'Esp	Bareroo	1.5			2019	April - May
129942	MPRB 2021	2410 Portland Ave	na	44.95871975	-93.26778575	Street Tree (Boulevard)	Catalpa speciosa (Catalpa Northern)	Catalpa speciosa	Catalpa Northern)	Bareroo	1.5			2020	April - May
129944	MPRB 2021	2410 11th Ave S	na	44.95872672	-93.25884581	Street Tree (Boulevard)	Ginkgo biloba 'Autumn Gold' (Ginkgo 'Autumn Gold')	Ginkgo biloba 'Autumn Gold'	Ginkgo 'Autumn Gold')	Bareroo	1.5			2021	April - May
129953	MPRB 2021	2411 Lyndale Ave N	na	45.0040755	-93.28807636	Street Tree (Boulevard)	Catalpa speciosa (Catalpa Northern)	Catalpa speciosa	Catalpa Northern)	Contain	1.25			2019	April - May
129955	MPRB 2022	2411 Irving Ave N	na	45.00359349	-93.30012384	Street Tree (Boulevard)	Gymnocladus dioicus 'Espresso' (Coffeetree Kentucky 'Espresso'	Gymnocladus dioicus 'Espresso'	Bareroot	1.5	2022 - Planting Spring - Replacement - Ash	04/21/2022		April - May
129959	MPRB 2022	2411 James Ave N	na	45.00420395	-93.30189046	Street Tree (Boulevard)	Alnus hirsuta 'Harbin' (Alder Manchurian 'Prairie Horizon')	Alnus hirsuta 'Harbin'	Bareroot	1.25	2022 - Planting Spring - Replacement - Other	04/22/2022		April - May
129961	MPRB 2021	2411 12th Ave S	na	44.95876604	-93.25741964	Street Tree (Boulevard)	Phellodendron amurense 'His Majesty' (Corktree 'His Majesty')	Phellodendron amurense 'His Majesty'	Corktree 'His Majesty')	Contain	1.25			2020	April - May
129978	MPRB 2021	409 7th Ave NE	na	44.99639424	-93.2597544	Street Tree (Boulevard)	Celtis occidentalis (*Hackberry Common)	Celtis occidentalis	*Hackberry Common)	Contain	1.5			2019	April - May
130016	MPRB 2022	2414 Lyndale Ave N	na	45.00420758	-93.28790987	Street Tree (Boulevard)	Betula nigra (Birch River)	Betula nigra	Bareroot	1.5	2022 - Planting Spring - Replacement - Ash	04/20/2022		April - May
130019	MPRB 2021	2414 Emerson Ave N	na	45.00430352	-93.29402655	Street Tree (Boulevard)	Ginkgo biloba 'Autumn Gold' (Ginkgo 'Autumn Gold')	Ginkgo biloba 'Autumn Gold'	Ginkgo 'Autumn Gold')	Bareroo	1.5			2020	April - May
130039	MPRB 2021	2414 Oakland Ave	na	44.95860193	-93.26648549	Street Tree (Boulevard)	Crataegus crus-galli var. inermis (Hawthorn Thornless Cockspur)	Crataegus crus-galli var. inermis	Hawthorn Thornless Cock	Bareroo	1.25			2020	April - May
130080	MPRB 2021	2417 James Ave N	na	45.004471	-93.30162372	Street Tree (Boulevard)	Quercus macrocarpa (*Oak Bur)	Quercus macrocarpa	*Oak Bur)	Contain	1.5			2021	April - May
130084	MPRB 2021	2415 Emerson Ave N	na	45.00433503	-93.29419218	Street Tree (Boulevard)	Maackia amurensis (Maackia Amur)	Maackia amurensis	Maackia Amur)	Bareroo	1.25			2019	April - May
130089	MPRB 2021	2415 12th Ave S	na	44.95869241	-93.25742169	Street Tree (Boulevard)	Gymnocladus dioicus 'Espresso' (Coffeetree Kentucky 'Espresso'	Gymnocladus dioicus 'Espresso'	Coffeetree Kentucky 'Esp	Bareroo	1.5			2019	April - May
130101	MPRB 2021	2416 33rd Ave S	na	44.95846979	-93.22404201	Street Tree (Boulevard)	Phellodendron lavallei 'Longenecker' (Corktree 'Eye Stopper')	Phellodendron lavallei 'Longenecker'	Corktree 'Eye Stopper')	Bareroo	1.25			2019	April - May
130109	MPRB 2021	2428 Oakland Ave	na	44.95809987	-93.26648667	Street Tree (Boulevard)	Crataegus crus-galli var. inermis (Hawthorn Thornless Cockspur)	Crataegus crus-galli var. inermis	Hawthorn Thornless Cock	Bareroo	1.25			2020	April - May
130112	MPRB 2021	2416 17th Ave S	na	44.95844077	-93.24997594	Street Tree (Boulevard)	Prunus virginiana 'Schubert' (Chokecherry 'Canada Red')	Prunus virginiana 'Schubert'	Chokecherry 'Canada Red	Bareroo	1.5			2020	April - May
130145	MPRB 2021	2417 12th Ave S	na	44.95855873	-93.25742009	Street Tree (Boulevard)	Gymnocladus dioicus 'Espresso' (Coffeetree Kentucky 'Espresso'	Gymnocladus dioicus 'Espresso'	Coffeetree Kentucky 'Esp	Bareroo	1.5			2019	April - May
130148	MPRB 2022	2417 10th Ave S	na	44.95853032	-93.25996051	Street Tree (Boulevard)	Ginkgo biloba 'The President' (Ginkgo 'Presidential Gold')	Ginkgo biloba 'The President'	Bareroot	1.5	2022 - Planting Spring - Replacement - Other	04/29/2022		April - May
130187	MPRB 2021	2419 Emerson Ave N	na	45.00444517	-93.29419375	Street Tree (Boulevard)	Ginkgo biloba 'Autumn Gold' (Ginkgo 'Autumn Gold')	Ginkgo biloba 'Autumn Gold'	Ginkgo 'Autumn Gold')	Bareroo	1.5			2020	April - May
130201	MPRB 2021	1901 Walden Pl	Walden Pl	45.00795617	-93.22526858	OtherCityProperty (Pol-Fir-PW-P&Scem-etc	Larix laricina (Tamarack)	Larix laricina	Tamarack)	B & B	1.5			2019	April - May
130203	MPRB 2021	2420 31st Ave S	na	44.95829402	-93.22704093	Street Tree (Boulevard)	Cladrastis kentukea (Yellowwood American)	Cladrastis kentukea	Yellowwood American)	Bareroo	1.5			2020	April - May
130209	MPRB 2021	2420 Seabury Ave	na	44.95864281	-93.21993978	Street Tree (Boulevard)	Larix laricina (Tamarack)	Larix laricina	Tamarack)	B & B	1.5			2019	April - May
130213	MPRB 2021	2420 Chicago Ave	na	44.95839395	-93.26268655	Street Tree (Boulevard)	Larix laricina (Tamarack)	Larix laricina	Tamarack)	B & B	1.5			2019	April - May
130246	MPRB 2021	2421 33rd Ave S	na	44.95844849	-93.22389034	Street Tree (Boulevard)	Cladrastis kentukea (Yellowwood American)	Cladrastis kentukea	Yellowwood American)	Bareroo	1.5			2020	April - May
130257	MPRB 2022	2421 10th Ave S	na	44.95841622	-93.25995149	Street Tree (Boulevard)	Ginkgo biloba 'The President' (Ginkgo 'Presidential Gold')	Ginkgo biloba 'The President'	Bareroot	1.5	2022 - Planting Spring - Replacement - Other	04/29/2022		April - May
130259	MPRB 2021	2424 Chicago Ave	na	44.95810619	-93.2626861	Street Tree (Boulevard)	Catalpa speciosa (Catalpa Northern)	Catalpa speciosa	Catalpa Northern)	Bareroo	1.5			2019	April - May
130279	MPRB 2021	4167 Lyndale Ave N	na	45.03128484	-93.28819845	Street Tree (Boulevard)	Quercus x warei 'Long' (Oak 'Regal Prince')	Quercus x warei 'Long'	Oak 'Regal Prince')	Contain	1.5			2019	April - May
130281	MPRB 2021	2422 Logan Ave N	na	45.00415789	-93.30338553	Street Tree (Boulevard)	Taxodium distichum (*Baldcypress)	Taxodium distichum	*Baldcypress)	Bareroo	1.5			2021	April - May
130282	MPRB 2021	2422 Emerson Ave N	na	45.00450147	-93.29402999	Street Tree (Boulevard)	Gymnocladus dioicus 'Espresso' (Coffeetree Kentucky 'Espresso'	Gymnocladus dioicus 'Espresso'	Coffeetree Kentucky 'Esp	Bareroo	1.5			2019	April - May
130291	MPRB 2021	2423 Harriet Ave	na	44.95831241	-93.28541827	Street Tree (Boulevard)	Catalpa speciosa (Catalpa Northern)	Catalpa speciosa	Catalpa Northern)	Bareroo	1.5			2021	April - May
130317	MPRB 2021	2424 Aldrich Ave N	25th Ave N	45.00474884	-93.28931569	Street Tree (Boulevard)	Catalpa speciosa (Catalpa Northern)	Catalpa speciosa	Catalpa Northern)	Contain	1.5			2019	April - May
130321	MPRB 2021	2424 17th Ave S	na	44.95817056	-93.24997877	Street Tree (Boulevard)	Tilia americana (*Linden American - Basswood)	Tilia americana	*Linden American - Bassv	Bareroo	1.5			2021	April - May
130323	MPRB 2021	2424 12th Ave S	na	44.95827245	-93.2575648	Street Tree (Boulevard)	Larix laricina (Tamarack)	Larix laricina	Tamarack)	Bareroo	1.5			2019	April - May
130359	MPRB 2022	2426 Blaisdell Ave	na	44.95807045	-93.27970365	Street Tree (Boulevard)	Gymnocladus dioicus 'UMNSynergy' (Coffeetree Kentucky 'True	Gymnocladus dioicus 'UMNSynergy'	Bareroot	1.5	2022 - Planting Spring - Replacement - Other	04/22/2022		April - May
130370	MPRB 2021	2426 Dupont Ave N	25th Ave N	45.00475399	-93.29205557	Street Tree (Boulevard)	Ginkgo biloba 'Autumn Gold' (Ginkgo 'Autumn Gold')	Ginkgo biloba 'Autumn Gold'	Ginkgo 'Autumn Gold')	Bareroo	1.5			2020	April - May
130389	MPRB 2021	2427 6th St N	na	45.00452613	-93.2865395	Street Tree (Boulevard)	Catalpa speciosa (Catalpa Northern)	Catalpa speciosa	Catalpa Northern)	Contain	1.5			2019	April - May
130396	MPRB 2021	2427 17th Ave S	na	44.95816628	-93.24979885	Street Tree (Boulevard)	Ginkgo biloba 'Autumn Gold' (Ginkgo 'Autumn Gold')	Ginkgo biloba 'Autumn Gold'	Ginkgo 'Autumn Gold')	Bareroo	1.5			2020	April - May
130419	MPRB 2021	2428 11th Ave S	na	44.95817941	-93.25885233	Street Tree (Boulevard)	Ginkgo biloba 'Autumn Gold' (Ginkgo 'Autumn Gold')	Ginkgo biloba 'Autumn Gold'	Ginkgo 'Autumn Gold')	Bareroo	1.5			2021	April - May
130436	MPRB 2021	2429 Aldrich Ave N	25th Ave N	45.00474848	-93.28969564	Street Tree (Boulevard)	Ginkgo biloba 'Autumn Gold' (Ginkgo 'Autumn Gold')	Ginkgo biloba 'Autumn Gold'	Ginkgo 'Autumn Gold')	Bareroo	1.5			2020	April - May
130438	MPRB 2021	2429 Aldrich Ave N	25th Ave N	45.00475094	-93.29010831	Street Tree (Boulevard)	Ginkgo biloba 'Autumn Gold' (Ginkgo 'Autumn Gold')	Ginkgo biloba 'Autumn Gold'	Ginkgo 'Autumn Gold')	Bareroo	1.5			2020	April - May
130444	MPRB 2022	2429 Park Ave	na	44.95812816	-93.2649942	Street Tree (Boulevard)	Platanus x acerifolia 'Bloodgood' (Planetree London 'Bloodgood'	Platanus x acerifolia 'Bloodgood'	Bareroot	1.5	2022 - Planting Spring - Replacement - Other	05/02/2022		April - May

130467	MPRB 2021	2430 35th Ave S	na	44.95810654	-93.22099159	Street Tree (Boulevard)	Gymnocladus dioicus 'Espresso' (Coffeetree Kentucky 'Espresso'	Gymnocladus dioicus 'Espresso'	Coffeetree Kentucky 'Esp	Bareroo	1.5				2020	April - May
130476	MPRB 2021	2430 17th Ave S	na	44.95796214	-93.24996849	Street Tree (Boulevard)	Prunus virginiana 'Schubert' (Chokecherry 'Canada Red')	Prunus virginiana 'Schubert'	Chokecherry 'Canada Red	Bareroo	1.5				2020	April - May
130490	MPRB 2021	2429 Franklin Ave E	na	44.96267778	-93.23645985	Street Tree (Boulevard)	Gymnocladus dioicus 'Espresso' (Coffeetree Kentucky 'Espresso'	Gymnocladus dioicus 'Espresso'	Coffeetree Kentucky 'Esp	Contain	1.75				2020	April - May
130494	MPRB 2021	2431 Portland Ave	na	44.95798004	-93.26755347	Street Tree (Boulevard)	Ginkgo biloba 'Autumn Gold' (Ginkgo 'Autumn Gold')	Ginkgo biloba 'Autumn Gold'	Ginkgo 'Autumn Gold')	Bareroo	1.5				2020	April - May
130506	MPRB 2021	2432 16th Ave S	na	44.9579433	-93.25123585	Street Tree (Boulevard)	Prunus virginiana 'Schubert' (Chokecherry 'Canada Red')	Prunus virginiana 'Schubert'	Chokecherry 'Canada Red	Bareroo	1.5				2020	April - May
130507	MPRB 2021	2432 14th Ave S	na	44.9579924	-93.25504567	Street Tree (Boulevard)	Carpinus caroliniana (Beech Blue - Musclewood)	Carpinus caroliniana	Beech Blue - Musclewooc	Contain	1.5				2021	April - May
130523	MPRB 2022	2433 5th Ave S	na	44.95824562	-93.2689091	Street Tree (Boulevard)	Gleditsia triacanthos var. inermis 'Harve' (Honeylocust Common	Gleditsia triacanthos var. inermis 'Harve'	Bareroot	1.5	2022 - Planting Spring - Replacement - Other	05/02/2022			April - May
130525	MPRB 2022	2433 5th Ave S	na	44.9577679	-93.26891007	Street Tree (Boulevard)	Gleditsia triacanthos var. inermis 'Harve' (Honeylocust Common	Gleditsia triacanthos var. inermis 'Harve'	Bareroot	1.5	2022 - Planting Spring - Replacement - Ash	05/02/2022			April - May
130526	MPRB 2022	2433 5th Ave S	na	44.9579848	-93.26892027	Street Tree (Boulevard)	Platanus x acerifolia 'Bloodgood' (Planetree London 'Bloodgood'	Platanus x acerifolia 'Bloodgood'	Bareroot	1.5	2022 - Planting Spring - Replacement - Other	05/02/2022			April - May
130530	MPRB 2021	2433 5th Ave S	na	44.95789453	-93.26890332	Street Tree (Boulevard)	Catalpa speciosa (Catalpa Northern)	Catalpa speciosa	Catalpa Northern)	Bareroo	1.5				2019	April - May
130531	MPRB 2022	2435 Park Ave	na	44.95787653	-93.26499472	Street Tree (Boulevard)	Ulmus 'Morton Glossy' (Elm 'Triumph')	Ulmus 'Morton Glossy'	Bareroot	1.5	2022 - Planting Spring - More Trees Please	05/25/2022			April - May
130551	MPRB 2021	2438 Logan Ave N	na	45.00456896	-93.30312024	Street Tree (Boulevard)	Betula nigra (Birch River)	Betula nigra	Birch River)	Bareroo	1.5				2019	April - May
130570	MPRB 2021	2435 17th Ave S	na	44.95799003	-93.24978136	Street Tree (Boulevard)	Tilia americana 'Boulevard' (Linden American 'Boulevard')	Tilia americana 'Boulevard'	Linden American 'Boulev	Bareroo	1.5				2021	April - May
130578	MPRB 2021	2458 Ogema Pl	Ogema Pl	44.95828851	-93.24562563	Street Tree (Boulevard)	Cladrastis kentukea (Yellowwood American)	Cladrastis kentukea	Yellowwood American)	Bareroo	1.5				2021	April - May
130579	MPRB 2021	2462 Ogema Pl	Ogema Pl	44.9580556	-93.24543804	Street Tree (Boulevard)	Cladrastis kentukea (Yellowwood American)	Cladrastis kentukea	Yellowwood American)	Bareroo	1.5				2021	April - May
130580	MPRB 2021	2458 Ogema Pl	Ogema Pl	44.95817419	-93.2455288	Street Tree (Boulevard)	Ginkgo biloba 'Autumn Gold' (Ginkgo 'Autumn Gold')	Ginkgo biloba 'Autumn Gold'	Ginkgo 'Autumn Gold')	Bareroo	1.5				2021	April - May
130582	MPRB 2022	2436 Newton Ave N	na	45.00472007	-93.30561494	Street Tree (Boulevard)	Ginkgo biloba 'The President' (Ginkgo 'Presidential Gold')	Ginkgo biloba 'The President'	Bareroot	1.5	2022 - Planting Spring - Replacement - Other	04/22/2022			April - May
130587	MPRB 2022	2436 Ogema Pl	na	44.95845581	-93.2459098	Street Tree (Boulevard)	Platanus x acerifolia 'Bloodgood' (Planetree London 'Bloodgood'	Platanus x acerifolia 'Bloodgood'	Bareroot	1.5	2022 - Planting Spring - Replacement - Ash	04/28/2022			April - May
130588	MPRB 2021	2436 12th Ave S	na	44.95780874	-93.25757346	Street Tree (Boulevard)	Catalpa x erubescens (Catalpa Purple)	Catalpa x erubescens	Catalpa Purple)	Bareroo	1.5				2019	April - May
130590	MPRB 2021	2436 Ogema Pl	na	44.95852237	-93.24597089	Street Tree (Boulevard)	Ginkgo biloba 'Autumn Gold' (Ginkgo 'Autumn Gold')	Ginkgo biloba 'Autumn Gold'	Ginkgo 'Autumn Gold')	Bareroo	1.5				2020	April - May
130593	MPRB 2021	2436 Chicago Ave	na	44.95777748	-93.26269341	Street Tree (Boulevard)	Ulmus americana 'New Harmony' (Elm American 'New Harmony'	Ulmus americana 'New Harmony'	Elm American 'New Harm	Bareroo	1.5				2020	April - May
130594	MPRB 2021	2436 17th Ave S	na	44.95782932	-93.2499688	Street Tree (Boulevard)	Catalpa speciosa (Catalpa Northern)	Catalpa speciosa	Catalpa Northern)	Contain	2				2019	April - May
130595	MPRB 2021	2436 17th Ave S	na	44.95789061	-93.24996507	Street Tree (Boulevard)	Maackia amurensis 'JFS-Schichtel1' (Maackia 'MaacNificent')	Maackia amurensis 'JFS-Schichtel1'	Maackia 'MaacNificent')	Bareroo	1.5				2019	April - May
130621	MPRB 2021	2435 16th Ave S	na	44.95777184	-93.25108871	Street Tree (Boulevard)	Prunus virginiana 'Schubert' (Chokecherry 'Canada Red')	Prunus virginiana 'Schubert'	Chokecherry 'Canada Red	Bareroo	1.5				2020	April - May
130624	MPRB 2021	2439 Park Ave	na	44.95775843	-93.26499496	Street Tree (Boulevard)	Ginkgo biloba 'Autumn Gold' (Ginkgo 'Autumn Gold')	Ginkgo biloba 'Autumn Gold'	Ginkgo 'Autumn Gold')	Bareroo	1.5				2019	April - May
130629	MPRB 2021	2437 17th Ave S	na	44.95786427	-93.24980266	Street Tree (Boulevard)	Ginkgo biloba 'Autumn Gold' (Ginkgo 'Autumn Gold')	Ginkgo biloba 'Autumn Gold'	Ginkgo 'Autumn Gold')	Bareroo	1.5				2020	April - May
130646	MPRB 2021	2438 17th Ave S	na	44.95774891	-93.24996121	Street Tree (Boulevard)	Gymnocladus dioicus 'McKBranched' (Coffeetree Kentucky 'Dec	Gymnocladus dioicus 'McKBranched'	Coffeetree Kentucky 'Dec	Bareroo	1.5				2020	April - May
130647	MPRB 2021	2436 13th Ave S	na	44.95785426	-93.2563093	Street Tree (Boulevard)	Ulmus americana 'Jefferson' (Elm American 'Jefferson')	Ulmus americana 'Jefferson'	Elm American 'Jefferson')	Bareroo	1.5				2021	April - May
130649	MPRB 2022	2438 Portland Ave	na	44.95787736	-93.26778493	Street Tree (Boulevard)	Gleditsia triacanthos var. inermis 'Harve' (Honeylocust Common	Gleditsia triacanthos var. inermis 'Harve'	Bareroot	1.5	2022 - Planting Spring - Replacement - Other	05/02/2022			April - May
130671	MPRB 2021	2439 Logan Ave N	na	45.00456413	-93.30325723	Street Tree (Boulevard)	Betula nigra (Birch River)	Betula nigra	Birch River)	Bareroo	1.5				2019	April - May
130692	MPRB 2022	2442 Irving Ave N	na	45.00497903	-93.29951782	Street Tree (Boulevard)	Gymnocladus dioicus 'Espresso' (Coffeetree Kentucky 'Espresso'	Gymnocladus dioicus 'Espresso'	Bareroot	1.5	2022 - Planting Spring - Replacement - Other	04/21/2022			April - May
130693	MPRB 2021	2442 Irving Ave N	na	45.00501222	-93.29943292	Street Tree (Boulevard)	Ginkgo biloba 'Autumn Gold' (Ginkgo 'Autumn Gold')	Ginkgo biloba 'Autumn Gold'	Ginkgo 'Autumn Gold')	Bareroo	1.5				2020	April - May
130698	MPRB 2022	2440 Park Ave	na	44.95775158	-93.26526511	Street Tree (Boulevard)	Platanus x acerifolia 'Bloodgood' (Planetree London 'Bloodgood'	Platanus x acerifolia 'Bloodgood'	Bareroot	1.5	2022 - Planting Spring - More Trees Please	05/02/2022			April - May
130714	MPRB 2022	2441 16th Ave S	na	44.95768066	-93.2510916	Street Tree (Boulevard)	Platanus x acerifolia 'Bloodgood' (Planetree London 'Bloodgood'	Platanus x acerifolia 'Bloodgood'	Bareroot	1.5	2022 - Planting Spring - Replacement - Other	04/28/2022			April - May
130715	MPRB 2021	2441 11th Ave S	na	44.95773897	-93.2587006	Street Tree (Boulevard)	Cladrastis kentukea (Yellowwood American)	Cladrastis kentukea	Yellowwood American)	Bareroo	1.5				2021	April - May
130717	MPRB 2021	2441 Portland Ave	na	44.95759748	-93.26754346	Street Tree (Boulevard)	Catalpa speciosa (Catalpa Northern)	Catalpa speciosa	Catalpa Northern)	Bareroo	1.5				2020	April - May
130735	MPRB 2021	2442 Elliot Ave	25th St E	44.95739588	-93.26148772	Street Tree (Boulevard)	Catalpa speciosa (Catalpa Northern)	Catalpa speciosa	Catalpa Northern)	Bareroo	1.5				2020	April - May
130739	MPRB 2021	2442 Elliot Ave	25th St E	44.9573938	-93.26179266	Street Tree (Boulevard)	Ulmus americana 'Jefferson' (Elm American 'Jefferson')	Ulmus americana 'Jefferson'	Elm American 'Jefferson')	Bareroo	1.5				2021	April - May
130744	MPRB 2021	2442 Oakland Ave	na	44.95764425	-93.26649252	Street Tree (Boulevard)	Syringa reticulata (*Lilac Japanese Tree)	Syringa reticulata	*Lilac Japanese Tree)	Bareroo	1.5				2020	April - May
130762	MPRB 2021	2443 17th Ave S	na	44.95766002	-93.24980527	Street Tree (Boulevard)	Catalpa speciosa (Catalpa Northern)	Catalpa speciosa	Catalpa Northern)	Contain	2				2019	April - May
130779	MPRB 2021	2444 16th Ave S	na	44.957493	-93.25123822	Street Tree (Boulevard)	Ginkgo biloba 'Autumn Gold' (Ginkgo 'Autumn Gold')	Ginkgo biloba 'Autumn Gold'	Ginkgo 'Autumn Gold')	Bareroo	1.5				2020	April - May
130795	MPRB 2021	2445 Portland Ave	25th St E	44.9573693	-93.26717263	Street Tree (Boulevard)	Ginkgo biloba 'Autumn Gold' (Ginkgo 'Autumn Gold')	Ginkgo biloba 'Autumn Gold'	Ginkgo 'Autumn Gold')	Bareroo	1.5				2019	April - May
130796	MPRB 2021	2445 Park Ave	25th St E	44.95739397	-93.26403166	Street Tree (Boulevard)	Larix laricina (Tamarack)	Larix laricina	Tamarack)	B & B	1.5				2019	April - May
130800	MPRB 2021	2445 Park Ave	25th St E	44.95737778	-93.26469862	Street Tree (Boulevard)	Catalpa speciosa (Catalpa Northern)	Catalpa speciosa	Catalpa Northern)	Bareroo	1.5				2019	April - May
130804	MPRB 2022	2445 Park Ave	25th St E	44.95738874	-93.26442709	Street Tree (Boulevard)	Gleditsia triacanthos var. inermis 'Harve' (Honeylocust Common	Gleditsia triacanthos var. inermis 'Harve'	Bareroot	1.5	2022 - Planting Spring - Replacement - Other	05/02/2022			April - May
130822	MPRB 2021	2446 Grand Ave S	na	44.95746231	-93.28428597	Street Tree (Boulevard)	Quercus x macdanielli 'Clemons' (Oak 'Heritage')	Quercus x macdanielli 'Clemons'	Oak 'Heritage')	Contain	1.5				2020	April - May
130830	MPRB 2021	2446 15th Ave S	25th St E	44.95740997	-93.25386694	Street Tree (Boulevard)	Gymnocladus dioicus 'Espresso' (Coffeetree Kentucky 'Espresso'	Gymnocladus dioicus 'Espresso'	Coffeetree Kentucky 'Esp	Bareroo	1.5				2019	April - May
130831	MPRB 2022	2446 Portland Ave	25th St E	44.95737541	-93.26787289	Street Tree (Boulevard)	Platanus x acerifolia 'Bloodgood' (Planetree London 'Bloodgood'	Platanus x acerifolia 'Bloodgood'	Bareroot	1.5	2022 - Planting Spring - Replacement - Other	05/02/2022			April - May
130832	MPRB 2021	2446 12th Ave S	25th St E	44.95740424	-93.25805649	Street Tree (Boulevard)	Ulmus americana 'Jefferson' (Elm American 'Jefferson')	Ulmus americana 'Jefferson'	Elm American 'Jefferson')	Bareroo	1.5				2021	April - May
130837	MPRB 2022	2446 12th Ave S	na	44.95751139	-93.25757029	Street Tree (Boulevard)	Gleditsia triacanthos var. inermis (*Honeylocust Common Thorn	Gleditsia triacanthos var. inermis	*..na	0	2022 - Planting Spring - Replacement - Other	4/29/2022			April - May
130840	MPRB 2022	2446 Chicago Ave	25th St E	44.95737827	-93.26281702	Street Tree (Boulevard)	Platanus x acerifolia 'Bloodgood' (Planetree London 'Bloodgood'	Platanus x acerifolia 'Bloodgood'	Bareroot	1.5	2022 - Planting Spring - Replacement - Ash	05/02/2022			April - May
130853	MPRB 2021	2445 16th Ave S	na	44.95748326	-93.25108947	Street Tree (Boulevard)	Gymnocladus dioicus 'McKBranched' (Coffeetree Kentucky 'Dec	Gymnocladus dioicus 'McKBranched'	Coffeetree Kentucky 'Dec	Bareroo	1.5				2020	April - May
130856	MPRB 2022	2447 Chicago Ave	na	44.95739701	-93.26204933	Street Tree (Boulevard)	Quercus bicolor (*Oak Bicolor - Swamp White)	Quercus bicolor	Bareroot	1.5	2022 - Planting Spring - Replacement - Other	04/29/2022			April - May
130866	MPRB 2021	2448 14th Ave S	25th St E	44.95741187	-93.25515935	Street Tree (Boulevard)	Phellodendron amurense 'His Majesty' (Corktree 'His Majesty')	Phellodendron amurense 'His Majesty'	Corktree 'His Majesty')	Contain	1.25				2020	April - May
130872	MPRB 2021	2449 31st Ave S	na	44.95763059	-93.2268824	Street Tree (Boulevard)	Quercus bicolor (*Oak Bicolor - Swamp White)	Quercus bicolor	*Oak Bicolor - Swamp Wh	Bareroo	1.5				2020	April - May
130881	MPRB 2021	245 Clifton Ave	na	44.96562517	-93.28259073	Street Tree (Boulevard)	Phellodendron amurense 'His Majesty' (Corktree 'His Majesty')	Phellodendron amurense 'His Majesty'	Corktree 'His Majesty')	Bareroo	1.25				2019	April - May
130883	MPRB 2021	245 Clifton Ave	na	44.96539617	-93.28306612	Street Tree (Boulevard)	Gymnocladus dioicus 'Espresso' (Coffeetree Kentucky 'Espresso'	Gymnocladus dioicus 'Espresso'	Coffeetree Kentucky 'Esp	Bareroo	1.5				2021	April - May
130885	MPRB 2022	245 Clifton Ave	na	44.96542932	-93.28291157	Street Tree (Boulevard)	Ginkgo biloba 'Autumn Gold' (Ginkgo 'Autumn Gold')	Ginkgo biloba 'Autumn Gold'	Bareroot	1.5	2022 - Planting Spring - Replacement - Other	04/13/2022			April - May
130892	MPRB 2022	245 Clifton Ave	na	44.96528147	-93.28344357	Street Tree (Boulevard)	Ginkgo biloba 'Magyar' (Ginkgo 'Magyar')	Ginkgo biloba 'Magyar'	Bareroot	1.5	2022 - Planting Spring - Replacement - Other	05/17/2022			April - May
130902	MPRB 2021	245 Clifton Ave	na	44.96546753	-93.2828076	Street Tree (Boulevard)	Catalpa speciosa (Catalpa Northern)	Catalpa speciosa	Catalpa Northern)	Bareroo	1.5				2019	April - May
130943	MPRB 2021	2450 Seabury Ave	25th St E	44.95746136	-93.21889057	Street Tree (Boulevard)	Gymnocladus dioicus 'Espresso' (Coffeetree Kentucky 'Espresso'	Gymnocladus dioicus 'Espresso'	Coffeetree Kentucky 'Esp	Bareroo	1.5				2020	April - May
130957	MPRB 2021	2450 Park Ave	25th St E	44.95737321	-93.26571318	Street Tree (Boulevard)	Catalpa speciosa (Catalpa Northern)	Catalpa speciosa	Catalpa Northern)	Bareroo	1.5				2019	April - May
130962	MPRB 2021	2450 Park Ave	25th St E	44.957368	-93.26590347	Street Tree (Boulevard)	Crataegus crus-galli var. inermis (Hawthorn Thornless Cockspur)	Crataegus crus-galli var. inermis	Hawthorn Thornless Cock	Bareroo	1.25				2020	April - May
130981	MPRB 2021	2456 Bloomington Ave	na	44.95741903	-93.25261251	Street Tree (Boulevard)	Ginkgo biloba 'Autumn Gold' (Ginkgo 'Autumn Gold')	Ginkgo biloba 'Autumn Gold'	Ginkgo 'Autumn Gold')	Bareroo	1.5				2021	April - May
130982	MPRB 2021	2456 Bloomington Ave	25th St E	44.95742061	-93.25298532	Street Tree (Boulevard)	Pyrus ussuriensis 'Bailfrost' (Pear Ussurian 'Mountain Frost')	Pyrus ussuriensis 'Bailfrost'	Pear Ussurian 'Mountain	Bareroo	1.25				2021	April - May
130983	MPRB 2021	2456 Bloomington Ave	25th St E	44.95742044	-93.25285321	Street Tree (Boulevard)	Ulmus americana 'Jefferson' (Elm American 'Jefferson')	Ulmus americana 'Jefferson'	Elm American 'Jefferson')	Bareroo	1.5				2021	April - May
130990	MPRB 2021	2473 18th Ave S	na	44.95828473	-93.24852716	Street Tree (Boulevard)	Gymnocladus dioicus 'McKBranched' (Coffeetree Kentucky 'Dec	Gymnocladus dioicus 'McKBranched'	Coffeetree Kentucky 'Dec	Bareroo	1.5				2020	April - May
131014	MPRB 2021	2499 18th Ave S	na	44.95768562	-93.24854712	Street Tree (Boulevard)	Ginkgo biloba 'Autumn Gold' (Ginkgo 'Autumn Gold')	Ginkgo biloba 'Autumn Gold'	Ginkgo 'Autumn Gold')	Bareroo	1.5				2020	April - May
131034	MPRB 2022	25 39th St W	na	44.93224573	-93.27911486	Street Tree (Boulevard)	Syringa reticulata (*Lilac Japanese Tree)	Syringa reticulata	Bareroot	1.5	2022 - Planting Spring - More Trees Please	04/18/2022			April - May
131054	MPRB 2021	2500 University Ave SE	na	44.97312296	-93.22092683	Street Tree (Boulevard)	Corylus colurna (Filbert Turkish)	Corylus colurna	Filbert Turkish)	Bareroo	1.5				2019	April - May
131058	MPRB 2021	2500 Blaisdell Ave	na	44.95721117	-93.27971246	Street Tree (Boulevard)	Ginkgo biloba 'Autumn Gold' (Ginkgo 'Autumn Gold')	Ginkgo biloba 'Autumn Gold'	Ginkgo 'Autumn Gold')	Bareroo	1.5				2021	April - May
131065	MPRB 2021	2500 Seabury Ave	na	44.95717186	-93.21812235	Street Tree (Boulevard)	Quercus bicolor (*Oak Bicolor - Swamp White)	Quercus bicolor	*Oak Bicolor - Swamp Wh	Bareroo	1.5				2020	April - May
131083	MPRB 2022	2500 43rd St E	na	44.92515345	-93.23570702	Street Tree (Boulevard)	Celtis occidentalis (*Hackberry Common)	Celtis occidentalis	Container #20	1.5	2022 - Planting Spring - Replacement - Other	05/02/2022			April - May
131089	MPRB 2021	2500 Aldrich Ave N	25th Ave N	45.00485214	-93.28930284	Street Tree (Boulevard)	Maackia amurensis (Maackia Amur)	Maackia amurensis	Maackia Amur)	Bareroo	1.25				2019	April - May
131092	MPRB 2021	2500 16th Ave S	25th St E	44.95728323	-93.25166588	Street Tree (Boulevard)	Ginkgo biloba 'Autumn Gold' (Ginkgo 'Autumn Gold')	Ginkgo biloba 'Autumn Gold'	Ginkgo 'Autumn Gold')	Bareroo	1.5				2020	April - May
131099	MPRB 2022	2500 Aldrich Ave N	na	45.00498138	-93.28945015	Street Tree (Boulevard)	Catalpa speciosa (Catalpa Northern)	Catalpa speciosa	Bareroot	1.5	2022 - Planting Spring - Replacement - Ash	04/20/2022			April - May
131100	MPRB 2021	2500 University Ave SE	25th Ave SE	44.97314147	-93.22150182	Street Tree (Boulevard)	Betula nigra (Birch River)	Betula nigra	Birch River)	Bareroo	1.5				2019	April - May
131101	MPRB 2022	2500 Logan Ave N	na	45.00524193	-93.30308263	Street Tree (Boulevard)	Alnus hirsuta 'Harbin' (Alder Manchurian 'Prairie Horizon')	Alnus hirsuta 'Harbin'	Bareroot	1.25	2022 - Planting Spring - Replacement - Ash	04/22/2022			April - May
131109	MPRB 2021	2500 14th Ave S	14th Ave S	44.9570903	-93.25505428	Street Tree (Boulevard)	Pyrus ussuriensis 'Bailfrost' (Pear Ussurian 'Mountain Frost')	Pyrus ussuriensis 'Bailfrost'	Pear Ussurian 'Mountain	Bareroo	1.25				2021	April - May
131119	MPRB 2021	2500 Oakland Ave	25th St E	44.95726627	-93.26683034	Street Tree (Boulevard)	Ginkgo biloba 'Autumn Gold' (Ginkgo 'Autumn Gold')	Ginkgo biloba 'Autumn Gold'	Ginkgo 'Autumn Gold')	Bareroo	1.5				2020	April - May
131123	MPRB 2021	2500 Park Ave	25th St E	44.95726502	-93.26561826	Street Tree (Boulevard)	Ginkgo biloba 'Autumn Gold' (Ginkgo 'Autumn Gold')	Ginkgo biloba 'Autumn Gold'	Ginkgo 'Autumn Gold')	Bareroo	1.5				2020	April - May
131125	MPRB 2021	2500 California St NE	na	45.01340768	-93.26899058	Street Tree (Boulevard)	Alnus hirsuta 'Harbin' (Alder Manchurian 'Prairie Horizon')	Alnus hirsuta 'Harbin'	Alder Manchurian 'Prairie	Contain	1.25				2019	April - May
131130	MPRB 2021	2500 11th Ave S	25th St E	44.95728596	-93.25931403	Street Tree (Boulevard)	Pyrus ussuriensis 'Bailfrost' (Pear Ussurian 'Mountain Frost')	Pyrus ussuriensis 'Bailfrost'	Pear Ussurian 'Mountain	Bareroo	1.25				2021	April - May
131133	MPRB 2021	2500 11th Ave S	25th St E	44.95728247	-93.25914211	Street Tree (Boulevard)	Ginkgo biloba 'Autumn Gold' (Ginkgo 'Autumn Gold')	Ginkgo biloba 'Autumn Gold'	Ginkgo 'Autumn Gold')	Bareroo	1.5				2021	April - May
131139	MPRB 2022	2500 Oakland Ave	25th St E	44.95726612	-93.26668572	Street Tree (Boulevard)	Platanus x acerifolia 'Bloodgood' (Planetree London 'Bloodgood'	Platanus x acerifolia 'Bloodgood'	Bareroot	1.5	2022 - Planting Spring - Replacement - Other	05/02/2022			April - May
131152	MPRB 2021	2500 Cedar Ave S	18th Ave S	44.95717063	-93.24855694	Street Tree (Boulevard)	Ginkgo biloba 'Autumn Gold' (Ginkgo 'Autumn Gold')	Ginkgo biloba 'Autumn Gold'	Ginkgo 'Autumn Gold')	Bareroo	1.5				2020	April - May
131155	MPRB 2021	2500 Cedar Ave S	na	44.95657661	-93.24855753	Street Tree (Boulevard)	Gymnocladus dioicus 'McKBranched' (Coffeetree Kentucky 'Dec	Gymnocladus dioicus 'McKBranched'	Coffeetree Kentucky 'Dec	Bareroo	1.5				2020	April - May
131156	MPRB 2021	2502 18th Ave S	na	44.95711723	-93.24868966	Street Tree (Boulevard)	Quercus ellipsoidalis (*Oak Northern Pin)	Quercus ellipsoidalis	*Oak Northern Pin)	Contain	1.5				2019	April - May
131221	MPRB 2021	2501 28th Ave S	na	44.95717946	-93.23138961	Street Tree (Boulevard)	Cladrastis kentukea (Yellowwood American)	Cladrastis kentukea	Yellowwood American)	Bareroo	1.5				2020	April - May
131234	MPRB 2021	2501 16th Ave S	27th St E	44.95727639	-93.25063273	Street Tree (Boulevard)	Prunus virginiana 'Schubert' (Chokecherry 'Canada Red')	Prunus virginiana 'Schubert'	Chokecherry 'Canada Red	Bareroo	1.5				2020	April - May
131236	MPRB 2022	2501 Logan Ave N	na	45.0052195	-93.30324672	Street Tree (Boulevard)	Alnus hirsuta 'Harbin' (Alder Manchurian 'Prairie Horizon')	Alnus hirsuta 'Harbin'	Bareroot	1.25	2022 - Planting Spring - Replacement - Other	04/22/2022			April - May
131239	MPRB 2022	2501 Lyndale Ave N	na	45.00499034	-93.28807492	Street Tree (Boulevard)	Ginkgo biloba 'The President' (Ginkgo 'Presidential Gold')	Ginkgo biloba 'The President'	Bareroot	1.5	2022 - Planting Spring - Replacement - Other	04/20/2022			April - May
131252	MPRB 2021	2501 11th Ave S	25th St E	44.95727879	-93.25825044	Street Tree (Boulevard)	Phellodendron amurense 'His Majesty' (Corktree 'His Majesty')	Phellodendron amurense 'His Majesty'	Corktree 'His Majesty')	Contain	1.25				2020	April - May
131254	MPRB 2021	2501 15th Ave S	na	44.95720702	-93.2536303	Street Tree (Boulevard)	Carpinus caroliniana (Beech Blue - Musclewood)	Carpinus caroliniana	Beech Blue - Musclewooc	Contain	1.5				2021	April - May
131255	MPRB 2021	2501 11th Ave S	25th St E	44.95728162	-93.25834939	Street Tree (Boulevard)	Catalpa speciosa (Catalpa Northern)	Catalpa speciosa	Catalpa Northern)	Bareroo	1.5				2020	April - May
131260	MPRB 2021	2501 17th Ave S	25th St E	44.95728017	-93.24954986	Street Tree (Boulevard)	Quercus ellipsoidalis (*Oak Northern Pin)	Quercus ellipsoidalis	*Oak Northern Pin)	Contain	1.5				2019	April - May
131261	MPRB 2021	2501 14th Ave S	25th St E	44.95728892	-93.254777	Street Tree (Boulevard)	Larix laricina (Tamarack)	Larix laricina	Tamarack)	*..na	1				2019	April - May
131267	MPRB 2021	2501 17th Ave S	na	44.95721642	-93.24980563	Street Tree (Boulevard)	Ginkgo biloba 'Autumn Gold' (Ginkgo 'Autumn Gold')	Ginkgo biloba 'Autumn Gold'	Ginkgo 'Autumn Gold')	Bareroo	1.5				2020	April - May
131276	MPRB 2022	2501 14th Ave S	25th St E	44.95729569	-93.25448041	Street Tree (Boulevard)	Ginkgo biloba 'The President' (Ginkgo 'Presidential Gold')	Ginkgo biloba 'The President'	Bareroot	1.5	2022 - Planting Spring - Replacement - Other	04/29/2022			April - May
131277	MPRB 2021	2501 16th Ave S	25th St E	44.95728417	-93.25097759	Street Tree (Boulevard)	Gymnocladus dioicus 'McKBranched' (Coffeetree Kentucky 'Dec	Gymnocladus dioicus 'McKBranched'	Coffeetree Kentucky 'Dec	Bareroo	1.5				2020	April - May

131280	MPRB 2021	2501 16th Ave S	25th St E	44.95727846	-93.25080436	Street Tree (Boulevard)	Quercus ellipsoidalis (*Oak Northern Pin)	Quercus ellipsoidalis	*Oak Northern Pin)	Contain	1.5			2019	April - May
131282	MPRB 2022	2501 13th Ave S	25th St E	44.95730288	-93.25576277	Street Tree (Boulevard)	Malus 'Royal Raindrops' (Crabapple 'Royal Raindrops')	Malus 'Royal Raindrops'	Bareroot	1.5	2022 - Planting Spring - Replacement - Other	04/29/2022		April - May
131291	MPRB 2021	2501 5th Ave S	25th St E	44.95726552	-93.26877123	Street Tree (Boulevard)	Ginkgo biloba 'Autumn Gold' (Ginkgo 'Autumn Gold')	Ginkgo biloba 'Autumn Gold'	Ginkgo 'Autumn Gold')	Bareroo	1.5			2019	April - May
131293	MPRB 2021	2501 14th Ave S	na	44.95721188	-93.25490407	Street Tree (Boulevard)	Amelanchier x grandiflora 'Autumn Brilliance' (Serviceberry 'Aut	Amelanchier x grandiflora 'Autumn Brilliance'	Serviceberry 'Autumn Bril	Bareroo	1.5			2019	April - May
131302	MPRB 2021	2501 17th Ave S	25th St E	44.95727775	-93.24941391	Street Tree (Boulevard)	Gymnocladus dioicus 'McKBranched' (Coffeetree Kentucky 'Dec	Gymnocladus dioicus 'McKBranched'	Coffeetree Kentucky 'Dec	Bareroo	1.5			2020	April - May
131325	MPRB 2021	2502 Dupont Ave N	na	45.00494332	-93.29250462	Street Tree (Boulevard)	Gymnocladus dioicus 'Espresso' (Coffeetree Kentucky 'Espresso'	Gymnocladus dioicus 'Espresso'	Coffeetree Kentucky 'Esp	Bareroo	1.5			2019	April - May
131339	MPRB 2021	2502 12th Ave S	na	44.95708357	-93.25757021	Street Tree (Boulevard)	Crataegus crus-galli var. inermis (Hawthorn Thornless Cockspur)	Crataegus crus-galli var. inermis	Hawthorn Thornless Cock	Bareroo	1.5			2020	April - May
131340	MPRB 2021	2502 10th Ave S	25th St E	44.95728255	-93.26032439	Street Tree (Boulevard)	Cladrastis kentukea (Yellowwood American)	Cladrastis kentukea	Yellowwood American)	Bareroo	1.25			2020	April - May
131341	MPRB 2021	2502 10th Ave S	na	44.95728161	-93.26054005	Street Tree (Boulevard)	Catalpa speciosa (Catalpa Northern)	Catalpa speciosa	Catalpa Northern)	Bareroo	1.5			2020	April - May
131357	MPRB 2021	2501 14th Ave S	14th Ave S	44.95714207	-93.25490637	Street Tree (Boulevard)	Amelanchier x grandiflora 'Autumn Brilliance' (Serviceberry 'Aut	Amelanchier x grandiflora 'Autumn Brilliance'	Serviceberry 'Autumn Bril	Bareroo	1.5			2019	April - May
131372	MPRB 2021	2504 Columbus Ave	Park Ave	44.95691112	-93.26500756	Street Tree (Boulevard)	Gymnocladus dioicus 'Espresso' (Coffeetree Kentucky 'Espresso'	Gymnocladus dioicus 'Espresso'	Coffeetree Kentucky 'Esp	Bareroo	1.5			2021	April - May
131376	MPRB 2021	2504 Columbus Ave	25th St E	44.95726326	-93.26490592	Street Tree (Boulevard)	Betula nigra (Birch River)	Betula nigra	Birch River)	Bareroo	1.5			2020	April - May
131377	MPRB 2021	2500 14th Ave S	25th St E	44.95728719	-93.25550771	Street Tree (Boulevard)	Catalpa speciosa (Catalpa Northern)	Catalpa speciosa	Catalpa Northern)	Bareroo	1.5			2020	April - May
131379	MPRB 2021	2504 Columbus Ave	25th St E	44.95726944	-93.26477893	Street Tree (Boulevard)	Ginkgo biloba 'Autumn Gold' (Ginkgo 'Autumn Gold')	Ginkgo biloba 'Autumn Gold'	Ginkgo 'Autumn Gold')	Bareroo	1.5			2019	April - May
131381	MPRB 2022	2504 Columbus Ave	25th St E	44.95726658	-93.26452793	Street Tree (Boulevard)	Gleditsia triacanthos var. inermis 'Harve' (Honeylocust Common	Gleditsia triacanthos var. inermis 'Harve'	Bareroot	1.5	2022 - Planting Spring - Replacement - Other	05/02/2022		April - May
131382	MPRB 2021	2504 18th Ave S	na	44.95702886	-93.24868651	Street Tree (Boulevard)	Gymnocladus dioicus 'McKBranched' (Coffeetree Kentucky 'Dec	Gymnocladus dioicus 'McKBranched'	Coffeetree Kentucky 'Dec	Bareroo	1.5			2020	April - May
131386	MPRB 2021	2504 18th Ave S	na	44.95693098	-93.24868674	Street Tree (Boulevard)	Prunus virginiana 'Schubert' (Chokecherry 'Canada Red')	Prunus virginiana 'Schubert'	Chokecherry 'Canada Red	Bareroo	1.5			2020	April - May
131411	MPRB 2021	2505 Dupont Ave N	na	45.0050922	-93.29265856	Street Tree (Boulevard)	Celtis occidentalis (*Hackberry Common)	Celtis occidentalis	*Hackberry Common)	Contain	1.5			2021	April - May
131413	MPRB 2021	2505 5th Ave S	na	44.95703248	-93.26887728	Street Tree (Boulevard)	Catalpa spp. (*Catalpa)	Catalpa spp.	*Catalpa)	Contain	1.5			2019	April - May
131414	MPRB 2021	2505 11th Ave S	na	44.95708712	-93.25871622	Street Tree (Boulevard)	Carpinus caroliniana (Beech Blue - Musclewood)	Carpinus caroliniana	Beech Blue - Musclewooc	Contain	1.5			2021	April - May
131419	MPRB 2021	2505 5th Ave S	na	44.95690655	-93.26886546	Street Tree (Boulevard)	Ginkgo biloba 'Autumn Gold' (Ginkgo 'Autumn Gold')	Ginkgo biloba 'Autumn Gold'	Ginkgo 'Autumn Gold')	Bareroo	1.5			2020	April - May
131448	MPRB 2021	2507 Bryant Ave N	na	45.00506563	-93.29113168	Street Tree (Boulevard)	Catalpa speciosa (Catalpa Northern)	Catalpa speciosa	Catalpa Northern)	Contain	1.5			2019	April - May
131452	MPRB 2021	2507 Emerson Ave N	na	45.00511679	-93.29419339	Street Tree (Boulevard)	Ginkgo biloba 'Autumn Gold' (Ginkgo 'Autumn Gold')	Ginkgo biloba 'Autumn Gold'	Ginkgo 'Autumn Gold')	Bareroo	1.5			2020	April - May
131454	MPRB 2021	2507 Bryant Ave N	na	45.00549042	-93.29111488	Street Tree (Boulevard)	Ginkgo biloba 'Autumn Gold' (Ginkgo 'Autumn Gold')	Ginkgo biloba 'Autumn Gold'	Ginkgo 'Autumn Gold')	Bareroo	1.5			2020	April - May
131468	MPRB 2021	2508 Pillsbury Ave	na	44.95697713	-93.281375	Street Tree (Boulevard)	Gymnocladus dioicus 'Espresso' (Coffeetree Kentucky 'Espresso'	Gymnocladus dioicus 'Espresso'	Coffeetree Kentucky 'Esp	Bareroo	1.5			2019	April - May
131470	MPRB 2022	2508 31st Ave S	na	44.95699562	-93.2270642	Street Tree (Boulevard)	Betula nigra (Birch River)	Betula nigra	Bareroot	1.5	2022 - Planting Spring - Replacement - Other	04/11/2022		April - May
131480	MPRB 2021	2508 16th Ave S	na	44.95691402	-93.2512324	Street Tree (Boulevard)	Prunus virginiana 'Schubert' (Chokecherry 'Canada Red')	Prunus virginiana 'Schubert'	Chokecherry 'Canada Red	Bareroo	1.5			2020	April - May
131511	MPRB 2021	2508 Portland Ave	na	44.95674708	-93.2677947	Street Tree (Boulevard)	Ginkgo biloba 'Autumn Gold' (Ginkgo 'Autumn Gold')	Ginkgo biloba 'Autumn Gold'	Ginkgo 'Autumn Gold')	Bareroo	1.5			2020	April - May
131541	MPRB 2021	2509 Dupont Ave N	na	45.00519875	-93.29265731	Street Tree (Boulevard)	Ginkgo biloba 'Autumn Gold' (Ginkgo 'Autumn Gold')	Ginkgo biloba 'Autumn Gold'	Ginkgo 'Autumn Gold')	Bareroo	1.5			2020	April - May
131555	MPRB 2021	2510 30th Ave S	na	44.9569558	-93.22838793	Street Tree (Boulevard)	Cladrastis kentukea (Yellowwood American)	Cladrastis kentukea	Yellowwood American)	Bareroo	1.5			2020	April - May
131562	MPRB 2021	2510 Girard Ave N	na	45.00522546	-93.29709235	Street Tree (Boulevard)	Ginkgo biloba 'Autumn Gold' (Ginkgo 'Autumn Gold')	Ginkgo biloba 'Autumn Gold'	Ginkgo 'Autumn Gold')	Bareroo	1.5			2020	April - May
131565	MPRB 2021	2510 Aldrich Ave N	na	45.00526256	-93.28945446	Street Tree (Boulevard)	Quercus x warei 'Long' (Oak 'Regal Prince')	Quercus x warei 'Long'	Oak 'Regal Prince')	Contain	1.5			2019	April - May
131567	MPRB 2021	1310 25th St E	13th Ave S	44.95755137	-93.2561576	Street Tree (Boulevard)	Ginkgo biloba 'Autumn Gold' (Ginkgo 'Autumn Gold')	Ginkgo biloba 'Autumn Gold'	Ginkgo 'Autumn Gold')	Bareroo	1.5			2021	April - May
131570	MPRB 2021	1310 25th St E	na	44.95740605	-93.25604289	Street Tree (Boulevard)	Gymnocladus dioicus (*Coffeetree Kentucky)	Gymnocladus dioicus	*Coffeetree Kentucky)	Bareroo	1.5			2019	April - May
131584	MPRB 2022	2511 Lyndale Ave N	na	45.00519312	-93.28807458	Street Tree (Boulevard)	Catalpa speciosa (Catalpa Northern)	Catalpa speciosa	Bareroot	1.5	2022 - Planting Spring - Replacement - Ash	04/20/2022		April - May
131587	MPRB 2022	2511 James Ave N	na	45.00534319	-93.30086097	Street Tree (Boulevard)	Cladrastis kentukea (Yellowwood American)	Cladrastis kentukea	Bareroot	1.5	2022 - Planting Spring - Replacement - Other	04/22/2022		April - May
131588	MPRB 2021	2511 Logan Ave N	na	45.00547102	-93.30325355	Street Tree (Boulevard)	Celtis occidentalis (*Hackberry Common)	Celtis occidentalis	*Hackberry Common)	Contain	1.5			2021	April - May
131656	MPRB 2021	2513 12th Ave S	na	44.95668797	-93.2574396	Street Tree (Boulevard)	Catalpa speciosa (Catalpa Northern)	Catalpa speciosa	Catalpa Northern)	Bareroo	1.5			2020	April - May
131675	MPRB 2021	2514 Logan Ave N	na	45.00561379	-93.30308293	Street Tree (Boulevard)	Catalpa speciosa (Catalpa Northern)	Catalpa speciosa	Catalpa Northern)	Contain	1.5			2019	April - May
131676	MPRB 2021	2514 17th Ave S	na	44.95666751	-93.24999626	Street Tree (Boulevard)	Ginkgo biloba 'Autumn Gold' (Ginkgo 'Autumn Gold')	Ginkgo biloba 'Autumn Gold'	Ginkgo 'Autumn Gold')	Bareroo	1.5			2020	April - May
131680	MPRB 2021	2514 California St NE	na	45.01364584	-93.26898969	Street Tree (Boulevard)	Catalpa speciosa (Catalpa Northern)	Catalpa speciosa	Catalpa Northern)	Bareroo	1.5			2020	April - May
131699	MPRB 2021	2515 Newton Ave N	na	45.0057017	-93.3057536	Street Tree (Boulevard)	Prunus virginiana 'Schubert' (Chokecherry 'Canada Red')	Prunus virginiana 'Schubert'	Chokecherry 'Canada Red	Bareroo	1.5			2021	April - May
131700	MPRB 2021	2515 Logan Ave N	na	45.00562573	-93.3032439	Street Tree (Boulevard)	Taxodium distichum (*Baldcypress)	Taxodium distichum	*Baldcypress)	Bareroo	1.5			2021	April - May
131702	MPRB 2021	2515 Girard Ave N	na	45.00539438	-93.29724716	Street Tree (Boulevard)	Gymnocladus dioicus 'Espresso' (Coffeetree Kentucky 'Espresso'	Gymnocladus dioicus 'Espresso'	Coffeetree Kentucky 'Esp	Bareroo	1.5			2019	April - May
131705	MPRB 2021	2515 Dupont Ave N	na	45.00534161	-93.29265716	Street Tree (Boulevard)	Celtis occidentalis (*Hackberry Common)	Celtis occidentalis	*Hackberry Common)	Contain	1.5			2021	April - May
131708	MPRB 2022	2515 3rd St NE	na	45.01366543	-93.26458552	Street Tree (Boulevard)	Ginkgo biloba 'Autumn Gold' (Ginkgo 'Autumn Gold')	Ginkgo biloba 'Autumn Gold'	Bareroot	1.5	2022 - Planting Spring - Replacement - Ash	04/12/2022		April - May
131714	MPRB 2021	2516 Grand Ave S	na	44.95672804	-93.28428986	Street Tree (Boulevard)	Ginkgo biloba 'Magyar' (Ginkgo 'Magyar')	Ginkgo biloba 'Magyar'	Ginkgo 'Magyar')	Bareroo	1.5			2019	April - May
131722	MPRB 2022	2516 Lyndale Ave N	na	45.00547275	-93.28792426	Street Tree (Boulevard)	Ginkgo biloba 'Autumn Gold' (Ginkgo 'Autumn Gold')	Ginkgo biloba 'Autumn Gold'	Bareroot	1.5	2022 - Planting Spring - Replacement - Ash	04/20/2022		April - May
131725	MPRB 2022	2516 Lyndale Ave N	na	45.0054022	-93.28792038	Street Tree (Boulevard)	Gymnocladus dioicus 'McKBranched' (Coffeetree Kentucky 'Dec	Gymnocladus dioicus 'McKBranched'	Bareroot	1.5	2022 - Planting Spring - Replacement - Ash	04/20/2022		April - May
131726	MPRB 2021	2514 15th Ave S	na	44.956643	-93.25378349	Street Tree (Boulevard)	Ulmus americana 'Jefferson' (Elm American 'Jefferson')	Ulmus americana 'Jefferson'	Elm American 'Jefferson')	Bareroo	1.5			2021	April - May
131731	MPRB 2022	2516 18th Ave S	na	44.95663249	-93.24869922	Street Tree (Boulevard)	Cladrastis kentukea (Yellowwood American)	Cladrastis kentukea	Bareroot	1.5	2022 - Planting Spring - Replacement - Other	05/16/2022		April - May
131738	MPRB 2021	2516 22nd Ave NE	na	45.00953074	-93.22475175	Street Tree (Boulevard)	Gleditsia triacanthos var. inermis 'Harve' (Honeylocust Common	Gleditsia triacanthos var. inermis 'Harve'	Honeylocust Common Th	Bareroo	1.5			2020	April - May
131749	MPRB 2021	2517 Aldrich Ave N	na	45.00552827	-93.28959479	Street Tree (Boulevard)	Celtis occidentalis (*Hackberry Common)	Celtis occidentalis	*Hackberry Common)	Contain	1.5			2020	April - May
131754	MPRB 2021	2517 12th Ave S	na	44.95656381	-93.2574507	Street Tree (Boulevard)	Gymnocladus dioicus 'Espresso' (Coffeetree Kentucky 'Espresso'	Gymnocladus dioicus 'Espresso'	Coffeetree Kentucky 'Esp	Bareroo	1.5			2019	April - May
131758	MPRB 2022	2517 11th Ave S	na	44.9566581	-93.25870806	Street Tree (Boulevard)	Ginkgo biloba 'The President' (Ginkgo 'Presidential Gold')	Ginkgo biloba 'The President'	Bareroot	1.5	2022 - Planting Spring - Replacement - Other	04/29/2022		April - May
131770	MPRB 2021	2517 7th St S	na	44.96654046	-93.23523184	Street Tree (Boulevard)	Ginkgo biloba 'Autumn Gold' (Ginkgo 'Autumn Gold')	Ginkgo biloba 'Autumn Gold'	Ginkgo 'Autumn Gold')	Bareroo	1.5			2020	April - May
131795	MPRB 2021	2518 Emerson Ave N	na	45.0055647	-93.29403065	Street Tree (Boulevard)	Gymnocladus dioicus 'Espresso' (Coffeetree Kentucky 'Espresso'	Gymnocladus dioicus 'Espresso'	Coffeetree Kentucky 'Esp	Bareroo	1.5			2019	April - May
131797	MPRB 2022	2518 Dupont Ave N	na	45.00546316	-93.29250506	Street Tree (Boulevard)	Phellodendron amurense 'His Majesty' (Corktree 'His Majesty')	Phellodendron amurense 'His Majesty'	Bareroot	1.5	2022 - Planting Spring - Replacement - Other	04/21/2022		April - May
131801	MPRB 2021	2518 Aldrich Ave N	na	45.00548257	-93.28944581	Street Tree (Boulevard)	Celtis occidentalis (*Hackberry Common)	Celtis occidentalis	*Hackberry Common)	Contain	1.5			2020	April - May
131819	MPRB 2021	2519 37th Ave S	na	44.9569429	-93.21932013	Street Tree (Boulevard)	Gleditsia triacanthos var. inermis 'Shademaster' (Honeylocust Cc	Gleditsia triacanthos var. inermis 'Shademaster'	Honeylocust Common Th	Bareroo	1.5			2019	April - May
131821	MPRB 2021	2519 Girard Ave N	na	45.00556969	-93.29724859	Street Tree (Boulevard)	Ginkgo biloba 'Autumn Gold' (Ginkgo 'Autumn Gold')	Ginkgo biloba 'Autumn Gold'	Ginkgo 'Autumn Gold')	Bareroo	1.5			2020	April - May
131822	MPRB 2021	2519 Lyndale Ave N	na	45.00563723	-93.28807384	Street Tree (Boulevard)	Gymnocladus dioicus 'Espresso' (Coffeetree Kentucky 'Espresso'	Gymnocladus dioicus 'Espresso'	Coffeetree Kentucky 'Esp	Bareroo	1.5			2019	April - May
131823	MPRB 2021	2519 Lyndale Ave N	na	45.00554681	-93.28806933	Street Tree (Boulevard)	Quercus bicolor (*Oak Bicolor - Swamp White)	Quercus bicolor	*Oak Bicolor - Swamp Wh	Bareroo	1.5			2020	April - May
131824	MPRB 2021	2519 Lyndale Ave N	na	45.00542015	-93.28807119	Street Tree (Boulevard)	Gymnocladus dioicus 'Espresso' (Coffeetree Kentucky 'Espresso'	Gymnocladus dioicus 'Espresso'	Coffeetree Kentucky 'Esp	Bareroo	1.5			2019	April - May
131825	MPRB 2022	2519 Lyndale Ave N	na	45.00531879	-93.28807337	Street Tree (Boulevard)	Catalpa speciosa (Catalpa Northern)	Catalpa speciosa	Bareroot	1.5	2022 - Planting Spring - Replacement - Ash	04/20/2022		April - May
131827	MPRB 2021	2519 Logan Ave N	na	45.00571578	-93.30322525	Street Tree (Boulevard)	Ginkgo biloba 'Autumn Gold' (Ginkgo 'Autumn Gold')	Ginkgo biloba 'Autumn Gold'	Ginkgo 'Autumn Gold')	Bareroo	1.5			2020	April - May
131829	MPRB 2021	2519 Dupont Ave N	na	45.00556768	-93.29265781	Street Tree (Boulevard)	Catalpa speciosa (Catalpa Northern)	Catalpa speciosa	Catalpa Northern)	Contain	1.5			2019	April - May
131831	MPRB 2021	2521 13th Ave S	na	44.95656814	-93.25617787	Street Tree (Boulevard)	Ulmus americana 'Jefferson' (Elm American 'Jefferson')	Ulmus americana 'Jefferson'	Elm American 'Jefferson')	Bareroo	1.5			2021	April - May
131838	MPRB 2021	2520 29th Ave S	na	44.95649426	-93.22998387	Street Tree (Boulevard)	Quercus bicolor (*Oak Bicolor - Swamp White)	Quercus bicolor	*Oak Bicolor - Swamp Wh	Contain	1.5			2020	April - May
131845	MPRB 2021	2520 38th Ave S	na	44.95694268	-93.21794849	Street Tree (Boulevard)	Gymnocladus dioicus 'Espresso' (Coffeetree Kentucky 'Espresso'	Gymnocladus dioicus 'Espresso'	Coffeetree Kentucky 'Esp	Bareroo	1.5			2020	April - May
131851	MPRB 2021	2520 Pillsbury Ave	na	44.9566492	-93.28138029	Street Tree (Boulevard)	Celtis occidentalis (*Hackberry Common)	Celtis occidentalis	*Hackberry Common)	Contain	1.5			2019	April - May
131866	MPRB 2022	2520 Park Ave	Oakland Ave	44.95662721	-93.26632835	Street Tree (Boulevard)	Platanus x acerifolia 'Bloodgood' (Planetree London 'Bloodgood'	Platanus x acerifolia 'Bloodgood'	Bareroot	1.5	2022 - Planting Spring - Replacement - Other	05/02/2022		April - May
131894	MPRB 2021	2517 29th Ave S	na	44.95666546	-93.22982163	Street Tree (Boulevard)	Larix laricina (Tamarack)	Larix laricina	Tamarack)	Bareroo	1.5			2021	April - May
131896	MPRB 2021	2521 Pleasant Ave	na	44.95657529	-93.28286696	Street Tree (Boulevard)	Quercus bicolor (*Oak Bicolor - Swamp White)	Quercus bicolor	*Oak Bicolor - Swamp Wh	Bareroo	1.5			2021	April - May
131898	MPRB 2022	2521 Emerson Ave N	na	45.00569699	-93.29418942	Street Tree (Boulevard)	Quercus rubra (*Oak Northern Red)	Quercus rubra	Bareroot	1.5	2022 - Planting Spring - Replacement - Other	04/21/2022		April - May
131920	MPRB 2022	2523 Logan Ave N	na	45.0058556	-93.30322919	Street Tree (Boulevard)	Alnus hirsuta 'Harbin' (Alder Manchurian 'Prairie Horizon')	Alnus hirsuta 'Harbin'	Bareroot	1.25	2022 - Planting Spring - Replacement - Ash	04/22/2022		April - May
131923	MPRB 2021	2523 Logan Ave N	26th Ave N	45.00593854	-93.3033833	Street Tree (Boulevard)	Betula nigra (Birch River)	Betula nigra	Birch River)	Bareroo	1.5			2019	April - May
131929	MPRB 2022	2523 California St NE	na	45.01386788	-93.26884746	Street Tree (Boulevard)	Catalpa speciosa (Catalpa Northern)	Catalpa speciosa	Bareroot	1.5	2022 - Planting Spring - Replacement - Ash	04/12/2022		April - May
131953	MPRB 2021	2524 31st Ave S	na	44.95638727	-93.2270708	Street Tree (Boulevard)	Gymnocladus dioicus 'Espresso' (Coffeetree Kentucky 'Espresso'	Gymnocladus dioicus 'Espresso'	Coffeetree Kentucky 'Esp	Bareroo	1.5			2020	April - May
131968	MPRB 2021	2425 25th St E	na	44.95729038	-93.23695424	Street Tree (Boulevard)	Carpinus caroliniana (Beech Blue - Musclewood)	Carpinus caroliniana	Beech Blue - Musclewooc	*..na				2021	April - May
131970	MPRB 2021	2524 Aldrich Ave N	26th Ave N	45.00586294	-93.28893307	Street Tree (Boulevard)	Maackia amurensis (Maackia Amur)	Maackia amurensis	Maackia Amur)	Bareroo	1.25			2019	April - May
131983	MPRB 2021	2525 Grand Ave S	na	44.95653558	-93.28414854	Street Tree (Boulevard)	Gymnocladus dioicus 'Espresso' (Coffeetree Kentucky 'Espresso'	Gymnocladus dioicus 'Espresso'	Coffeetree Kentucky 'Esp	Bareroo	1.5			2020	April - May
131995	MPRB 2021	2525 Emerson Ave N	26th Ave N	45.0058953	-93.2944561	Street Tree (Boulevard)	Betula nigra (Birch River)	Betula nigra	Birch River)	Bareroo	1.5			2019	April - May
132004	MPRB 2022	2525 Chicago Ave	25th St E	44.95728245	-93.26133396	Street Tree (Boulevard)	Amelanchier x grandiflora 'Autumn Brilliance' (Serviceberry 'Aut	Amelanchier x grandiflora 'Autumn Brilliance'	Bareroot	1.5	2022 - Planting Spring - Replacement - Other	04/29/2022		April - May
132005	MPRB 2021	2525 Chicago Ave	25th St E	44.95728884	-93.26104529	Street Tree (Boulevard)	Ginkgo biloba 'Autumn Gold' (Ginkgo 'Autumn Gold')	Ginkgo biloba 'Autumn Gold'	Ginkgo 'Autumn Gold')	Bareroo	1.5			2021	April - May
132006	MPRB 2021	2520 10th Ave S	na	44.9564903	-93.26012025	Street Tree (Boulevard)	Catalpa speciosa (Catalpa Northern)	Catalpa speciosa	Catalpa Northern)	Bareroo	1.5			2020	April - May
132011	MPRB 2021	2525 3rd St NE	na	45.01391306	-93.26458752	Street Tree (Boulevard)	Phellodendron amurense 'His Majesty' (Corktree 'His Majesty')	Phellodendron amurense 'His Majesty'	Corktree 'His Majesty')	Bareroo	1.25			2019	April - May
132053	MPRB 2021	2528 30th Ave S	na	44.95634401	-93.22839553	Street Tree (Boulevard)	Gymnocladus dioicus 'Espresso' (Coffeetree Kentucky 'Espresso'	Gymnocladus dioicus 'Espresso'	Coffeetree Kentucky 'Esp	Bareroo	1.5			2020	April - May
132057	MPRB 2021	2526 37th Ave S	na	44.95667246	-93.21947996	Street Tree (Boulevard)	Quercus bicolor (*Oak Bicolor - Swamp White)	Quercus bicolor	*Oak Bicolor - Swamp Wh	Bareroo	1.5			2020	April - May
132070	MPRB 2021	2526 18th Ave S	na	44.95639797	-93.24871116	Street Tree (Boulevard)	Maackia amurensis 'JFS-Schichtel1' (Maackia 'MaacNificent')	Maackia amurensis 'JFS-Schichtel1'	Maackia 'MaacNificent')	Bareroo	1.5			2019	April - May
132071	MPRB 2021	2526 3rd St NE	na	45.01411519	-93.26475514	Street Tree (Boulevard)	Phellodendron amurense 'His Majesty' (Corktree 'His Majesty')	Phellodendron amurense 'His Majesty'	Corktree 'His Majesty')	Bareroo	1.25			2019	April - May
132082	MPRB 2021	2527 Girard Ave N	na	45.00582983	-93.29724684	Street Tree (Boulevard)	Gymnocladus dioicus 'Espresso' (Coffeetree Kentucky 'Espresso'	Gymnocladus dioicus 'Espresso'	Coffeetree Kentucky 'Esp	Bareroo	1.5			2019	April - May
132087	MPRB 2022	2527 California St NE	na	45.01395677	-93.26885057	Street Tree (Boulevard)	Larix laricina (Tamarack)	Larix laricina	Container #25	2	2022 - Planting Spring - Replacement - Ash	05/24/2022		April - May
132090	MPRB 2021	2527 18th Ave S	na	44.95636777	-93.24854443	Street Tree (Boulevard)	Quercus ellipsoidalis (*Oak Northern Pin)	Quercus ellipsoidalis	*Oak Northern Pin)	Contain	1.5			2019	April - May
132100	MPRB 2021	2528 Pillsbury Ave	na	44.95630523	-93.28137997	Street Tree (Boulevard)	Catalpa speciosa (Catalpa Northern)	Catalpa speciosa	Catalpa Northern)	Bareroo	1.5			2019	April - May
132128	MPRB 2021	2529 25th Ave S	na	44.9562885	-93.23615924	Street Tree (Boulevard)	Cladrastis kentukea (Yellowwood American)	Cladrastis kentukea	Yellowwood American)	Bareroo	1.5			2020	April - May
132132	MPRB 2021	2529 25th Ave S	na	44.95639408	-93.23615995	Street Tree (Boulevard)	Ginkgo biloba 'Autumn Gold' (Ginkgo 'Autumn Gold')	Ginkgo biloba 'Autumn Gold'	Ginkgo 'Autumn Gold')	Bareroo	1.5			2020	April - May
132141	MPRB 2021	2529 3rd St NE	na	45.01411222	-93.26458711	Street Tree (Boulevard)	Phellodendron amurense 'His Majesty' (Corktree 'His Majesty')	Phellodendron amurense 'His Majesty'	Corktree 'His Majesty')	Bareroo	1.25			2019	April - May
132163	MPRB 2021	2530 California St NE	na	45.01407153	-93.26899545	Street Tree (Boulevard)	Celtis occidentalis (*Hackberry Common)	Celtis occidentalis	*Hackberry Common)	Contain	1.5			2019	April - May
132165	MPRB 2021	2530 18th Ave S	na	44.95621222	-93.2487002	Street Tree (Boulevard)	Prunus virginiana 'Schubert' (Chokecherry 'Canada Red')	Prunus virginiana 'Schubert'	Chokecherry 'Canada Red	Bareroo	1.5			2020	April - May

132181	MPRB 2021	2531 California St NE	na	45.01406902	-93.26884706	Street Tree (Boulevard)	Gleditsia triacanthos var. inermis 'Harve' (Honeylocust Common	Gleditsia triacanthos var. inermis 'Harve'	Honeylocust Common Th	Bareroo	1.5			2021 April - May
132225	MPRB 2021	2533 3rd St NE	na	45.01424681	-93.26458938	Street Tree (Boulevard)	Catalpa speciosa (Catalpa Northern)	Catalpa speciosa	Catalpa Northern)	Bareroo	1.5			2020 April - May
132255	MPRB 2022	2535 Park Ave	Columbus Ave	44.95578426	-93.26394793	Street Tree (Boulevard)	Prunus maackii 'Jefspur' (Chokecherry Amur 'Goldspur')	Prunus maackii 'Jefspur'	Bareroot	1.5	2022 - Planting Spring - Replacement - Other	05/09/2022		April - May
132258	MPRB 2021	2535 10th Ave S	na	44.95605606	-93.25999428	Street Tree (Boulevard)	Carpinus caroliniana (Beech Blue - Musclewood)	Carpinus caroliniana	Beech Blue - Musclewooc	Contain	1.5			2021 April - May
132265	MPRB 2021	2535 5th Ave S	na	44.95606739	-93.26886504	Street Tree (Boulevard)	Ginkgo biloba 'Autumn Gold' (Ginkgo 'Autumn Gold')	Ginkgo biloba 'Autumn Gold'	Ginkgo 'Autumn Gold')	Bareroo	1.5			2019 April - May
132271	MPRB 2021	2535 California St NE	na	45.01420702	-93.26884679	Street Tree (Boulevard)	Celtis occidentalis (*Hackberry Common)	Celtis occidentalis	*Hackberry Common)	Contain	1.5			2019 April - May
132275	MPRB 2021	2525 5th Ave S	na	44.95640467	-93.26887789	Street Tree (Boulevard)	Catalpa spp. (*Catalpa)	Catalpa spp.	*Catalpa)	*..na	0			2019 April - May
132342	MPRB 2021	2537 25th Ave S	na	44.95602351	-93.23616266	Street Tree (Boulevard)	Gleditsia triacanthos var. inermis 'Shademaster' (Honeylocust Cc	Gleditsia triacanthos var. inermis 'Shademaster'	Honeylocust Common Th	Bareroo	1.5			2019 April - May
132347	MPRB 2021	2537 25th Ave S	26th St E	44.95563572	-93.23562434	Street Tree (Boulevard)	Amelanchier x grandiflora 'Autumn Brilliance' (Serviceberry 'Aut	Amelanchier x grandiflora 'Autumn Brilliance'	Serviceberry 'Autumn Bril	Bareroo	1.5			2020 April - May
132351	MPRB 2021	2535 16th Ave S	na	44.9559856	-93.25109741	Street Tree (Boulevard)	Ginkgo biloba 'Autumn Gold' (Ginkgo 'Autumn Gold')	Ginkgo biloba 'Autumn Gold'	Ginkgo 'Autumn Gold')	Bareroo	1.5			2020 April - May
132362	MPRB 2021	2538 3rd St NE	na	45.01444613	-93.2647458	Street Tree (Boulevard)	Gymnocladus dioicus 'Espresso' (Coffeetree Kentucky 'Espresso'	Gymnocladus dioicus 'Espresso'	Coffeetree Kentucky 'Esp	Bareroo	1.5			2021 April - May
132369	MPRB 2021	2539 Pleasant Ave	na	44.95615933	-93.28287121	Street Tree (Boulevard)	Quercus bicolor (*Oak Bicolor - Swamp White)	Quercus bicolor	*Oak Bicolor - Swamp Wh	Bareroo	1.5			2021 April - May
132372	MPRB 2021	2539 Irving Ave N	26th Ave N	45.00592339	-93.29983649	Street Tree (Boulevard)	Betula nigra (Birch River)	Betula nigra	Birch River)	Bareroo	1.5			2019 April - May
132386	MPRB 2021	2539 Pleasant Ave	26th St W	44.95560043	-93.28270161	Street Tree (Boulevard)	Gymnocladus dioicus 'Espresso' (Coffeetree Kentucky 'Espresso'	Gymnocladus dioicus 'Espresso'	Coffeetree Kentucky 'Esp	Bareroo	1.5			2019 April - May
132387	MPRB 2021	2539 Pleasant Ave	26th St W	44.9555985	-93.282575	Street Tree (Boulevard)	Ginkgo biloba 'The President' (Ginkgo 'Presidential Gold')	Ginkgo biloba 'The President'	Ginkgo 'Presidential Gold	Bareroo	1.5			2020 April - May
132415	MPRB 2021	2540 35th Ave S	na	44.95600279	-93.22102534	Street Tree (Boulevard)	Amelanchier x grandiflora 'Autumn Brilliance' (Serviceberry 'Aut	Amelanchier x grandiflora 'Autumn Brilliance'	Serviceberry 'Autumn Bril	Bareroo	1.5			2019 April - May
132419	MPRB 2022	2540 5th Ave S	na	44.95597298	-93.26902305	Street Tree (Boulevard)	Gleditsia triacanthos var. inermis 'Harve' (Honeylocust Common	Gleditsia triacanthos var. inermis 'Harve'	Bareroot	1.5	2022 - Planting Spring - Replacement - Ash	05/02/2022		April - May
132431	MPRB 2021	2540 2nd St NE	na	45.01473529	-93.26631643	Street Tree (Boulevard)	Ulmus americana 'St Croix PP20 097' (Elm American 'St. Croix')	Ulmus americana 'St Croix PP20 097'	Elm American 'St. Croix')	Bareroo	1.5			2021 April - May
132432	MPRB 2021	2540 2nd St NE	na	45.01464381	-93.26630975	Street Tree (Boulevard)	Ulmus americana 'St Croix PP20 097' (Elm American 'St. Croix')	Ulmus americana 'St Croix PP20 097'	Elm American 'St. Croix')	Bareroo	1.5			2021 April - May
132437	MPRB 2021	2540 18th Ave S	na	44.95585367	-93.24871069	Street Tree (Boulevard)	Quercus ellipsoidalis (*Oak Northern Pin)	Quercus ellipsoidalis	*Oak Northern Pin)	Contain	1.5			2019 April - May
132452	MPRB 2021	2541 Garfield Ave	na	44.95579954	-93.28670172	Street Tree (Boulevard)	Ginkgo biloba 'Autumn Gold' (Ginkgo 'Autumn Gold')	Ginkgo biloba 'Autumn Gold'	Ginkgo 'Autumn Gold')	Bareroo	1.5			2021 April - May
132498	MPRB 2021	2542 12th Ave S	na	44.95585592	-93.2575931	Street Tree (Boulevard)	Gymnocladus dioicus 'Espresso' (Coffeetree Kentucky 'Espresso'	Gymnocladus dioicus 'Espresso'	Coffeetree Kentucky 'Esp	Bareroo	1.5			2019 April - May
132507	MPRB 2021	2523 Portland Ave	na	44.95637799	-93.26755291	Street Tree (Boulevard)	Catalpa speciosa (Catalpa Northern)	Catalpa speciosa	Catalpa Northern)	Bareroo	1.5			2020 April - May
132511	MPRB 2021	2545 Portland Ave	na	44.95578019	-93.26755533	Street Tree (Boulevard)	Larix laricina (Tamarack)	Larix laricina	Tamarack)	B & B	1.5			2019 April - May
132534	MPRB 2021	2546 Portland Ave	26th St E	44.95559248	-93.26823693	Street Tree (Boulevard)	Quercus rubra (*Oak Northern Red)	Quercus rubra	*Oak Northern Red)	Bareroo	1.5			2021 April - May
132543	MPRB 2021	2547 3rd St NE	na	45.01475641	-93.26459336	Street Tree (Boulevard)	Ostrya virginiana (*Ironwood)	Ostrya virginiana	*Ironwood)	Contain	1.5			2019 April - May
132550	MPRB 2021	2548 25th Ave S	na	44.95583336	-93.23634615	Street Tree (Boulevard)	Amelanchier x grandiflora 'Autumn Brilliance' (Serviceberry 'Aut	Amelanchier x grandiflora 'Autumn Brilliance'	Serviceberry 'Autumn Bril	Bareroo	1.5			2019 April - May
132554	MPRB 2022	2548 12th Ave S	26th St E	44.95559784	-93.2577355	Street Tree (Boulevard)	Quercus bicolor (*Oak Bicolor - Swamp White)	Quercus bicolor	Bareroot	1.5	2022 - Planting Spring - Replacement - Other	04/29/2022		April - May
132576	MPRB 2022	2550 Park Ave	26th St E	44.95559591	-93.26588986	Street Tree (Boulevard)	Prunus maackii 'Jefspur' (Chokecherry Amur 'Goldspur')	Prunus maackii 'Jefspur'	Bareroot	1.5	2022 - Planting Spring - Replacement - Ash	05/09/2022		April - May
132579	MPRB 2022	2550 University Ave NE	26th Ave NE	45.01492744	-93.26362971	Street Tree (Boulevard)	Ostrya virginiana (*Ironwood)	Ostrya virginiana	Bareroot	1.5	2022 - Planting Spring - Replacement - Ash	04/12/2022		April - May
132597	MPRB 2021	2551 2nd St NE	26th Ave NE	45.01491895	-93.26567396	Street Tree (Boulevard)	Betula nigra (Birch River)	Betula nigra	Birch River)	Bareroo	1.5			2019 April - May
132599	MPRB 2021	2552 California St NE	na	45.01474507	-93.26899079	Street Tree (Boulevard)	Catalpa speciosa (Catalpa Northern)	Catalpa speciosa	Catalpa Northern)	Bareroo	1.5			2020 April - May
132612	MPRB 2022	2556 Seabury Ave	na	44.95564733	-93.21568232	Street Tree (Boulevard)	Ulmus americana 'St Croix' PP 20097 (Elm American 'St. Croix')	Ulmus americana 'St Croix' PP 20097	Bareroot	1.5	2022 - Planting Spring - Replacement - Other	04/11/2022		April - May
132640	MPRB 2021	2600 University Ave SE	na	44.97270143	-93.21987206	Street Tree (Boulevard)	Celtis occidentalis 'JFS-KSU1' (Hackberry 'Prairie Sentinel')	Celtis occidentalis 'JFS-KSU1'	Hackberry 'Prairie Sentine	Contain	1.5			2021 April - May
132664	MPRB 2021	2600 University Ave SE	na	44.97256127	-93.21951896	Street Tree (Boulevard)	Celtis occidentalis 'JFS-KSU1' (Hackberry 'Prairie Sentinel')	Celtis occidentalis 'JFS-KSU1'	Hackberry 'Prairie Sentine	Contain	1.5			2021 April - May
132666	MPRB 2022	2600 31st Ave S	26th St E	44.95552259	-93.22719996	Street Tree (Boulevard)	Syringa reticulata (*Lilac Japanese Tree)	Syringa reticulata	Bareroot	1.5	2022 - Planting Spring - Replacement - Other	04/11/2022		April - May
132680	MPRB 2021	2600 Fremont Ave N	26th Ave N	45.00601026	-93.29527758	Street Tree (Boulevard)	Maackia amurensis (Maackia Amur)	Maackia amurensis	Maackia Amur)	Bareroo	1.25			2019 April - May
132681	MPRB 2021	2600 Girard Ave N	26th Ave N	45.0060155	-93.29627226	Street Tree (Boulevard)	Maackia amurensis (Maackia Amur)	Maackia amurensis	Maackia Amur)	Bareroo	1.25			2019 April - May
132682	MPRB 2021	2600 Girard Ave N	26th Ave N	45.00601483	-93.29643992	Street Tree (Boulevard)	Prunus virginiana 'Schubert' (Chokecherry 'Canada Red')	Prunus virginiana 'Schubert'	Chokecherry 'Canada Red	Bareroo	1.5			2021 April - May
132683	MPRB 2021	2600 Irving Ave N	26th Ave N	45.0060172	-93.29888245	Street Tree (Boulevard)	Maackia amurensis (Maackia Amur)	Maackia amurensis	Maackia Amur)	Bareroo	1.25			2019 April - May
132694	MPRB 2021	2600 West Broadway	Thomas Ave N	45.00819918	-93.31340592	Street Tree (Boulevard)	Betula nigra (Birch River)	Betula nigra	Birch River)	Bareroo	1.5			2019 April - May
132695	MPRB 2021	2600 West Broadway	Thomas Ave N	45.00833894	-93.31340404	Street Tree (Boulevard)	Ginkgo biloba 'Autumn Gold' (Ginkgo 'Autumn Gold')	Ginkgo biloba 'Autumn Gold'	Ginkgo 'Autumn Gold')	Bareroo	1.5			2020 April - May
132697	MPRB 2021	2600 43rd St E	na	44.92515149	-93.23440737	Street Tree (Boulevard)	Quercus bicolor (*Oak Bicolor - Swamp White)	Quercus bicolor	*Oak Bicolor - Swamp Wh	Bareroo	1.5			2021 April - May
132698	MPRB 2022	2600 Fremont Ave N	na	45.00612173	-93.29550044	Street Tree (Boulevard)	Ginkgo biloba 'The President' (Ginkgo 'Presidential Gold')	Ginkgo biloba 'The President'	Bareroot	1.5	2022 - Planting Spring - Replacement - Other	04/25/2022		April - May
132700	MPRB 2021	2600 Oliver Ave N	na	45.00613306	-93.3068781	Street Tree (Boulevard)	Quercus macrocarpa (*Oak Bur)	Quercus macrocarpa	*Oak Bur)	Contain	1.5			2021 April - May
132704	MPRB 2021	2600 University Ave SE	na	44.97260491	-93.21963228	Street Tree (Boulevard)	Gymnocladus dioicus 'Espresso' (Coffeetree Kentucky 'Espresso'	Gymnocladus dioicus 'Espresso'	Coffeetree Kentucky 'Esp	Bareroo	1.5			2021 April - May
132711	MPRB 2021	2600 Park Ave	26th St E	44.95547638	-93.26571519	Street Tree (Boulevard)	Ginkgo biloba 'Autumn Gold' (Ginkgo 'Autumn Gold')	Ginkgo biloba 'Autumn Gold'	Ginkgo 'Autumn Gold')	Bareroo	1.5			2019 April - May
132714	MPRB 2021	2600 13th Ave S	na	44.95527491	-93.25634554	Street Tree (Boulevard)	Ginkgo biloba 'Autumn Gold' (Ginkgo 'Autumn Gold')	Ginkgo biloba 'Autumn Gold'	Ginkgo 'Autumn Gold')	Bareroo	1.5			2021 April - May
132716	MPRB 2021	2600 Randolph St NE	na	45.01513145	-93.27140992	Street Tree (Boulevard)	Gleditsia triacanthos var. inermis 'Harve' (Honeylocust Common	Gleditsia triacanthos var. inermis 'Harve'	Honeylocust Common Th	Bareroo	1.5			2019 April - May
132717	MPRB 2021	2600 18th Ave S	na	44.95540142	-93.24871968	Street Tree (Boulevard)	Prunus virginiana 'Schubert' (Chokecherry 'Canada Red')	Prunus virginiana 'Schubert'	Chokecherry 'Canada Red	Bareroo	1.5			2020 April - May
132719	MPRB 2021	2600 Park Ave	26th St E	44.95547422	-93.26548645	Street Tree (Boulevard)	Betula nigra (Birch River)	Betula nigra	Birch River)	Bareroo	1.5			2020 April - May
132734	MPRB 2021	2600 University Ave NE	26th Ave NE	45.01503992	-93.26356665	Street Tree (Boulevard)	Carpinus caroliniana (Beech Blue - Musclewood)	Carpinus caroliniana	Beech Blue - Musclewooc	Bareroo	1.5			2020 April - May
132737	MPRB 2021	2600 Portland Ave	26th St E	44.95546284	-93.26826712	Street Tree (Boulevard)	Crataegus crus-galli var. inermis (Hawthorn Thornless Cockspur)	Crataegus crus-galli var. inermis	Hawthorn Thornless Cock	Bareroo	1.25			2020 April - May
132740	MPRB 2021	2600 Chicago Ave	na	44.95532553	-93.2627141	Street Tree (Boulevard)	Crataegus crus-galli var. inermis (Hawthorn Thornless Cockspur)	Crataegus crus-galli var. inermis	Hawthorn Thornless Cock	Bareroo	1.25			2020 April - May
132742	MPRB 2022	2600 Randolph St NE	26th Ave NE	45.01501195	-93.271519	Street Tree (Boulevard)	Syringa reticulata 'Ivory Silk' (Lilac Japanese Tree 'Ivory Silk')	Syringa reticulata 'Ivory Silk'	Bareroot	1.5	2022 - Planting Spring - Replacement - Other	04/12/2022		April - May
132743	MPRB 2022	2600 Randolph St NE	26th Ave NE	45.01501497	-93.27176387	Street Tree (Boulevard)	Syringa reticulata 'Ivory Silk' (Lilac Japanese Tree 'Ivory Silk')	Syringa reticulata 'Ivory Silk'	Bareroot	1.5	2022 - Planting Spring - Replacement - Other	04/12/2022		April - May
132746	MPRB 2021	2600 7th St S	na	44.96666364	-93.23435265	Street Tree (Boulevard)	Celtis occidentalis (*Hackberry Common)	Celtis occidentalis	*Hackberry Common)	Contain	1.5			2019 April - May
132776	MPRB 2022	2601 35th Ave S	35th Ave S	44.95522505	-93.2216001	Street Tree (Boulevard)	Acer x freemanii 'Jeffersred' (Maple Freeman 'Autumn Blaze')	Acer x freemanii 'Jeffersred'	Bareroot	1.5	2022 - Planting Spring - More Trees Please	04/11/2022		April - May
132781	MPRB 2021	2601 Minnehaha Ave	na	44.95509798	-93.23901099	Street Tree (Boulevard)	Gleditsia triacanthos var. inermis 'Shademaster' (Honeylocust Cc	Gleditsia triacanthos var. inermis 'Shademaster'	Honeylocust Common Th	Bareroo	1.5			2019 April - May
132788	MPRB 2021	2601 Garfield Ave	na	44.95537208	-93.28670066	Street Tree (Boulevard)	Gymnocladus dioicus 'Espresso' (Coffeetree Kentucky 'Espresso'	Gymnocladus dioicus 'Espresso'	Coffeetree Kentucky 'Esp	Bareroo	1.5			2019 April - May
132791	MPRB 2021	2601 Humboldt Ave N	na	45.00615577	-93.29818474	Street Tree (Boulevard)	Catalpa speciosa (Catalpa Northern)	Catalpa speciosa	Catalpa Northern)	Contain	1.5			2019 April - May
132797	MPRB 2021	2601 Morgan Ave N	26th Ave N	45.00605623	-93.30458658	Street Tree (Boulevard)	Maackia amurensis (Maackia Amur)	Maackia amurensis	Maackia Amur)	Bareroo	1.25			2019 April - May
132804	MPRB 2021	2601 Longfellow Ave	na	44.95540908	-93.246015	Street Tree (Boulevard)	Prunus virginiana 'Schubert' (Chokecherry 'Canada Red')	Prunus virginiana 'Schubert'	Chokecherry 'Canada Red	Bareroo	1.5			2020 April - May
132806	MPRB 2021	2601 Randolph St NE	na	45.01514165	-93.27126417	Street Tree (Boulevard)	Gleditsia triacanthos var. inermis 'Harve' (Honeylocust Common	Gleditsia triacanthos var. inermis 'Harve'	Honeylocust Common Th	Bareroo	1.5			2019 April - May
132811	MPRB 2021	2601 12th Ave S	na	44.95523571	-93.25744737	Street Tree (Boulevard)	Catalpa x erubescens (Catalpa Purple)	Catalpa x erubescens	Catalpa Purple)	Bareroo	1.5			2019 April - May
132814	MPRB 2021	2601 Garfield Ave	26th St W	44.9554741	-93.28634567	Street Tree (Boulevard)	Maackia amurensis (Maackia Amur)	Maackia amurensis	Maackia Amur)	Bareroo	1.25			2019 April - May
132823	MPRB 2021	2601 13th Ave S	na	44.95534031	-93.25617914	Street Tree (Boulevard)	Cladrastis kentukea (Yellowwood American)	Cladrastis kentukea	Yellowwood American)	Bareroo	1.5			2021 April - May
132824	MPRB 2022	2601 Garfield Ave	26th St W	44.95547423	-93.28650014	Street Tree (Boulevard)	Maackia amurensis 'JFS-Schichtel1' (Maackia 'MaacNificent')	Maackia amurensis 'JFS-Schichtel1'	Bareroot	1.25	2022 - Planting Spring - Replacement - Other	04/22/2022		April - May
132829	MPRB 2021	2601 Randolph St NE	26th Ave NE	45.01501057	-93.27088674	Street Tree (Boulevard)	Maackia amurensis 'JFS-Schichtel1' (Maackia 'MaacNificent')	Maackia amurensis 'JFS-Schichtel1'	Maackia 'MaacNificent')	Bareroo	1.25			2019 April - May
132831	MPRB 2021	2601 Columbus Ave	26th St E	44.95546125	-93.26371619	Street Tree (Boulevard)	Gymnocladus dioicus 'Espresso' (Coffeetree Kentucky 'Espresso'	Gymnocladus dioicus 'Espresso'	Coffeetree Kentucky 'Esp	Bareroo	1.5			2021 April - May
132883	MPRB 2022	2601 Garfield Ave	na	44.95517511	-93.2867047	Street Tree (Boulevard)	Quercus bicolor (*Oak Bicolor - Swamp White)	Quercus bicolor	Bareroot	1.5	2022 - Planting Spring - Replacement - Ash	04/22/2022		April - May
132900	MPRB 2021	2604 Emerson Ave N	26th Ave N	45.00600286	-93.29391766	Street Tree (Boulevard)	Maackia amurensis 'JFS-Schichtel1' (Maackia 'MaacNificent')	Maackia amurensis 'JFS-Schichtel1'	Maackia 'MaacNificent')	Bareroo	1.5			2021 April - May
132905	MPRB 2021	2604 18th Ave S	na	44.95516633	-93.24870937	Street Tree (Boulevard)	Tilia americana 'Boulevard' (Linden American 'Boulevard')	Tilia americana 'Boulevard'	Linden American 'Boulev	Bareroo	1.5			2021 April - May
132931	MPRB 2021	2605 Randolph St NE	na	45.01523764	-93.27126398	Street Tree (Boulevard)	Gymnocladus dioicus 'Espresso' (Coffeetree Kentucky 'Espresso'	Gymnocladus dioicus 'Espresso'	Coffeetree Kentucky 'Esp	Bareroo	1.5			2021 April - May
132947	MPRB 2021	2607 James Ave N	na	45.00627134	-93.30070203	Street Tree (Boulevard)	Quercus macrocarpa (*Oak Bur)	Quercus macrocarpa	*Oak Bur)	Contain	1.5			2021 April - May
132948	MPRB 2021	2607 Girard Ave N	na	45.00623657	-93.29690935	Street Tree (Boulevard)	Betula nigra (Birch River)	Betula nigra	Birch River)	Bareroo	1.5			2019 April - May
132949	MPRB 2021	2611 Humboldt Ave N	na	45.00629803	-93.29817702	Street Tree (Boulevard)	Ginkgo biloba 'Autumn Gold' (Ginkgo 'Autumn Gold')	Ginkgo biloba 'Autumn Gold'	Ginkgo 'Autumn Gold')	Bareroo	1.5			2020 April - May
132954	MPRB 2021	2607 7th St S	na	44.96654204	-93.23403954	Street Tree (Boulevard)	Amelanchier x grandiflora 'Autumn Brilliance' (Serviceberry 'Aut	Amelanchier x grandiflora 'Autumn Brilliance'	Serviceberry 'Autumn Bril	Bareroo	1.5			2019 April - May
132964	MPRB 2022	2608 Oakland Ave	na	44.95505814	-93.26648366	Street Tree (Boulevard)	Prunus maackii 'Jefspur' (Chokecherry Amur 'Goldspur')	Prunus maackii 'Jefspur'	Bareroot	1.5	2022 - Planting Spring - Replacement - Other	05/09/2022		April - May
132972	MPRB 2022	2609 16th Ave S	na	44.95516769	-93.25112249	Street Tree (Boulevard)	Cladrastis kentukea (Yellowwood American)	Cladrastis kentukea	Bareroot	1.5	2022 - Planting Spring - Replacement - Other	05/04/2022		April - May
132975	MPRB 2021	2609 5th Ave S	na	44.95503925	-93.26888478	Street Tree (Boulevard)	Ginkgo biloba 'Autumn Gold' (Ginkgo 'Autumn Gold')	Ginkgo biloba 'Autumn Gold'	Ginkgo 'Autumn Gold')	Bareroo	1.5			2020 April - May
132978	MPRB 2021	2609 5th Ave S	na	44.95475814	-93.26889378	Street Tree (Boulevard)	Ginkgo biloba 'Autumn Gold' (Ginkgo 'Autumn Gold')	Ginkgo biloba 'Autumn Gold'	Ginkgo 'Autumn Gold')	Bareroo	1.5			2020 April - May
132980	MPRB 2021	2609 13th Ave S	na	44.95510845	-93.25618363	Street Tree (Boulevard)	Carpinus caroliniana (Beech Blue - Musclewood)	Carpinus caroliniana	Beech Blue - Musclewooc	Contain	1.5			2021 April - May
132981	MPRB 2021	2609 5th Ave S	na	44.95495867	-93.26888529	Street Tree (Boulevard)	Gymnocladus dioicus 'Espresso' (Coffeetree Kentucky 'Espresso'	Gymnocladus dioicus 'Espresso'	Coffeetree Kentucky 'Esp	Bareroo	1.5			2021 April - May
132985	MPRB 2021	2609 5th Ave S	na	44.95484271	-93.26890438	Street Tree (Boulevard)	Catalpa speciosa (Catalpa Northern)	Catalpa speciosa	Catalpa Northern)	Bareroo	1.5			2019 April - May
132986	MPRB 2021	2609 5th Ave S	na	44.95462316	-93.26889558	Street Tree (Boulevard)	Gymnocladus dioicus 'Espresso' (Coffeetree Kentucky 'Espresso'	Gymnocladus dioicus 'Espresso'	Coffeetree Kentucky 'Esp	Bareroo	1.5			2021 April - May
133035	MPRB 2021	2610 13th Ave S	na	44.95515229	-93.25633775	Street Tree (Boulevard)	Cladrastis kentukea (Yellowwood American)	Cladrastis kentukea	Yellowwood American)	Bareroo	1.5			2021 April - May
133039	MPRB 2021	2610 17th Ave S	na	44.95502085	-93.2499985	Street Tree (Boulevard)	Ginkgo biloba 'Autumn Gold' (Ginkgo 'Autumn Gold')	Ginkgo biloba 'Autumn Gold'	Ginkgo 'Autumn Gold')	Bareroo	1.5			2020 April - May
133050	MPRB 2021	2601 Lyndale Ave N	na	45.00620863	-93.28808822	Street Tree (Boulevard)	Quercus macrocarpa (*Oak Bur)	Quercus macrocarpa	*Oak Bur)	Contain	1.5			2021 April - May
133051	MPRB 2021	2613 Humboldt Ave N	na	45.00641704	-93.29817585	Street Tree (Boulevard)	Taxodium distichum (*Baldcypress)	Taxodium distichum	*Baldcypress)	Bareroo	1.5			2021 April - May
133066	MPRB 2021	2612 39th Ave S	na	44.95507718	-93.21664374	Street Tree (Boulevard)	Ulmus americana 'New Harmony' (Elm American 'New Harmony'	Ulmus americana 'New Harmony'	Elm American 'New Harm	Bareroo	1.5			2019 April - May
133074	MPRB 2021	2612 3rd St NE	na	45.01537382	-93.26475146	Street Tree (Boulevard)	Catalpa speciosa (Catalpa Northern)	Catalpa speciosa	Catalpa Northern)	Bareroo	1.5			2020 April - May
133097	MPRB 2021	2614 17th Ave S	na	44.95491864	-93.2499837	Street Tree (Boulevard)	Gymnocladus dioicus 'McKBranched' (Coffeetree Kentucky 'Dec	Gymnocladus dioicus 'McKBranched'	Coffeetree Kentucky 'Dec	Bareroo	1.5			2020 April - May
133104	MPRB 2022	2614 Humboldt Ave N	na	45.00649985	-93.29802352	Street Tree (Boulevard)	Gymnocladus dioicus 'Espresso' (Coffeetree Kentucky 'Espresso'	Gymnocladus dioicus 'Espresso'	Bareroot	1.5	2022 - Planting Spring - Replacement - Ash	04/25/2022		April - May
133117	MPRB 2021	2615 38th Ave S	na	44.95502648	-93.21776454	Street Tree (Boulevard)	Carya cordiformis (Hickory Bitternut)	Carya cordiformis	Hickory Bitternut)	Contain	1.5			2021 April - May
133122	MPRB 2022	2615 Lyndale Ave N	na	45.00644799	-93.28808303	Street Tree (Boulevard)	Alnus hirsuta 'Harbin' (Alder Manchurian 'Prairie Horizon')	Alnus hirsuta 'Harbin'	B & B	1.5	2022 - Planting Spring - Replacement - Ash	05/23/2022		April - May
133124	MPRB 2021	2615 Girard Ave N	na	45.00645716	-93.29690843	Street Tree (Boulevard)	Betula nigra (Birch River)	Betula nigra	Birch River)	Bareroo	1.5			2019 April - May
133134	MPRB 2021	2615 Park Ave	26th St E	44.95546122	-93.26477582	Street Tree (Boulevard)	Catalpa speciosa (Catalpa Northern)	Catalpa speciosa	Catalpa Northern)	Bareroo	1.5			2019 April - May
133144	MPRB 2021	2615 Park Ave	26th St E	44.95546294	-93.26463494	Street Tree (Boulevard)	Ginkgo biloba 'Autumn Gold' (Ginkgo 'Autumn Gold')	Ginkgo biloba 'Autumn Gold'	Ginkgo 'Autumn Gold')	Bareroo	1.5			2020 April - May
133148	MPRB 2022	2615 18th Ave S	na	44.95488917	-93.24857212	Street Tree (Boulevard)	Cladrastis kentukea (Yellowwood American)	Cladrastis kentukea	Bareroot	1.5	2022 - Planting Spring - Replacement - Other	05/16/2022		April - May

133173	MPRB 2021	2616 3rd St NE	na	45.01547971	-93.26475125	Street Tree (Boulevard)	Gymnocladus dioicus 'Espresso' (Coffeetree Kentucky 'Espresso'	Gymnocladus dioicus 'Espresso'	Coffeetree Kentucky 'Esp	Bareroo	1.5			2019	April - May
133181	MPRB 2021	2617 Dupont Ave N	na	45.00654858	-93.29312462	Street Tree (Boulevard)	Ginkgo biloba 'Autumn Gold' (Ginkgo 'Autumn Gold')	Ginkgo biloba 'Autumn Gold'	Ginkgo 'Autumn Gold')	Bareroo	1.5			2021	April - May
133185	MPRB 2021	2617 12th Ave S	na	44.95492893	-93.25745492	Street Tree (Boulevard)	Catalpa speciosa (Catalpa Northern)	Catalpa speciosa	Catalpa Northern)	Bareroo	1.5			2020	April - May
133193	MPRB 2021	2618 Lowry Ave N	Upton Ave N	45.01351301	-93.31453906	Street Tree (Boulevard)	Catalpa speciosa 'Hiawatha 2' (Catalpa 'Heartland')	Catalpa speciosa 'Hiawatha 2'	Catalpa 'Heartland')	Bareroo	1.5			2019	April - May
133199	MPRB 2021	2618 Girard Ave N	na	45.00662336	-93.29676698	Street Tree (Boulevard)	Taxodium distichum (*Baldcypress)	Taxodium distichum	*Baldcypress)	Bareroo	1.5			2021	April - May
133207	MPRB 2021	2618 Longfellow Ave	na	44.95486003	-93.24616931	Street Tree (Boulevard)	Crataegus crus-galli var. inermis (Hawthorn Thornless Cockspur)	Crataegus crus-galli var. inermis	Hawthorn Thornless Cock	Bareroo	1.25			2020	April - May
133228	MPRB 2021	2619 Logan Ave N	na	45.00660651	-93.3032455	Street Tree (Boulevard)	Quercus macrocarpa (*Oak Bur)	Quercus macrocarpa	*Oak Bur)	Contain	1.5			2021	April - May
133233	MPRB 2021	2619 36th Ave N	na	45.02041341	-93.31427508	Street Tree (Boulevard)	Taxodium distichum (*Baldcypress)	Taxodium distichum	*Baldcypress)	Bareroo	1.5			2020	April - May
133234	MPRB 2021	2619 Humboldt Ave N	na	45.00654716	-93.29817873	Street Tree (Boulevard)	Ginkgo biloba 'Autumn Gold' (Ginkgo 'Autumn Gold')	Ginkgo biloba 'Autumn Gold'	Ginkgo 'Autumn Gold')	Bareroo	1.5			2020	April - May
133246	MPRB 2021	2619 3rd St NE	na	45.01562129	-93.26459919	Street Tree (Boulevard)	Aesculus hippocastanum 'Baumannii' (Horsechestnut 'Baumanni	Aesculus hippocastanum 'Baumannii'	Horsechestnut 'Baumann	Bareroo	1.5			2020	April - May
133257	MPRB 2021	2620 29th St E	na	44.95023543	-93.23344076	Street Tree (Boulevard)	Syringa reticulata (*Lilac Japanese Tree)	Syringa reticulata	*Lilac Japanese Tree)	Bareroo	1.5			2021	April - May
133259	MPRB 2021	2620 29th St E	na	44.95023572	-93.23366361	Street Tree (Boulevard)	Syringa reticulata (*Lilac Japanese Tree)	Syringa reticulata	*Lilac Japanese Tree)	Bareroo	1.5			2021	April - May
133261	MPRB 2021	2620 30th Ave S	na	44.95480547	-93.22841597	Street Tree (Boulevard)	Cladrastis kentukea (Yellowwood American)	Cladrastis kentukea	Yellowwood American)	Bareroo	1.5			2020	April - May
133272	MPRB 2021	2620 3rd St NE	na	45.01559454	-93.26475356	Street Tree (Boulevard)	Gymnocladus dioicus 'Espresso' (Coffeetree Kentucky 'Espresso'	Gymnocladus dioicus 'Espresso'	Coffeetree Kentucky 'Esp	Bareroo	1.5			2019	April - May
133273	MPRB 2022	2620 14th Ave S	na	44.9548323	-93.25505904	Street Tree (Boulevard)	Ginkgo biloba 'The President' (Ginkgo 'Presidential Gold')	Ginkgo biloba 'The President'	Bareroot	1.5	2022 - Planting Spring - Replacement - Other	04/29/2022		April - May
133296	MPRB 2021	2621 18th Ave S	na	44.95479362	-93.24855555	Street Tree (Boulevard)	Catalpa speciosa (Catalpa Northern)	Catalpa speciosa	Catalpa Northern)	B & B	2			2019	April - May
133297	MPRB 2021	2621 15th Ave S	na	44.95485902	-93.25365509	Street Tree (Boulevard)	Gymnocladus dioicus 'Espresso' (Coffeetree Kentucky 'Espresso'	Gymnocladus dioicus 'Espresso'	Coffeetree Kentucky 'Esp	Bareroo	1.5			2019	April - May
133324	MPRB 2021	2622 Chicago Ave	na	44.95478789	-93.26271422	Street Tree (Boulevard)	Crataegus crus-galli var. inermis (Hawthorn Thornless Cockspur)	Crataegus crus-galli var. inermis	Hawthorn Thornless Cock	Bareroo	1.25			2020	April - May
133328	MPRB 2021	2623 Garfield Ave	na	44.95459491	-93.28670977	Street Tree (Boulevard)	Phellodendron amurense 'His Majesty' (Corktree 'His Majesty')	Phellodendron amurense 'His Majesty'	Corktree 'His Majesty')	Bareroo	1.5			2019	April - May
133341	MPRB 2022	2623 Logan Ave N	na	45.00677992	-93.30324639	Street Tree (Boulevard)	Catalpa speciosa (Catalpa Northern)	Catalpa speciosa	Bareroot	1.5	2022 - Planting Spring - Replacement - Ash	04/25/2022		April - May
133347	MPRB 2021	2623 3rd St NE	26 1/2 Ave NE	45.01580704	-93.26441684	Street Tree (Boulevard)	Alnus hirsuta 'Harbin' (Alder Manchurian 'Prairie Horizon')	Alnus hirsuta 'Harbin'	Alder Manchurian 'Prairie	Contain	1.25			2019	April - May
133349	MPRB 2021	2623 14th Ave S	na	44.95479693	-93.25491412	Street Tree (Boulevard)	Cladrastis kentukea (Yellowwood American)	Cladrastis kentukea	Yellowwood American)	Bareroo	1.5			2021	April - May
133352	MPRB 2022	2623 38th St E	27th Ave S	44.93397246	-93.23346432	Street Tree (Boulevard)	Cladrastis kentukea (Yellowwood American)	Cladrastis kentukea	Bareroot	1.5	2022 - Planting Spring - Replacement - Other	05/05/2022		April - May
133354	MPRB 2022	2623 38th St E	27th Ave S	44.93376196	-93.23346421	Street Tree (Boulevard)	Cladrastis kentukea (Yellowwood American)	Cladrastis kentukea	Bareroot	1.5	2022 - Planting Spring - More Trees Please	05/05/2022		April - May
133363	MPRB 2021	2624 4th St N	na	45.00676777	-93.28485789	Street Tree (Boulevard)	Ginkgo biloba 'Autumn Gold' (Ginkgo 'Autumn Gold')	Ginkgo biloba 'Autumn Gold'	Ginkgo 'Autumn Gold')	Bareroo	1.5			2020	April - May
133373	MPRB 2021	2624 3rd St NE	26 1/2 Ave NE	45.01579795	-93.2649858	Street Tree (Boulevard)	Aesculus x arnoldiana 'Autumn Splendor' (Buckeye 'Autumn Spl	Aesculus x arnoldiana 'Autumn Splendor'	Buckeye 'Autumn Splend	Bareroo	1.5			2019	April - May
133385	MPRB 2021	2624 7th St S	na	44.96666077	-93.23360708	Street Tree (Boulevard)	Ginkgo biloba 'The President' (Ginkgo 'Presidential Gold')	Ginkgo biloba 'The President'	Ginkgo 'Presidential Gold	Bareroo	1.5			2019	April - May
133393	MPRB 2021	2625 37th Ave S	na	44.95469888	-93.21903942	Street Tree (Boulevard)	Carya cordiformis (Hickory Bitternut)	Carya cordiformis	Hickory Bitternut)	Contain	1.5			2021	April - May
133407	MPRB 2021	2625 18th Ave S	na	44.9545731	-93.24856916	Street Tree (Boulevard)	Tilia americana 'Boulevard' (Linden American 'Boulevard')	Tilia americana 'Boulevard'	Linden American 'Boulev	Bareroo	1.5			2021	April - May
133408	MPRB 2022	2625 12th Ave S	na	44.95473967	-93.25745993	Street Tree (Boulevard)	Ginkgo biloba 'The President' (Ginkgo 'Presidential Gold')	Ginkgo biloba 'The President'	Bareroot	1.5	2022 - Planting Spring - Replacement - Other	04/29/2022		April - May
133461	MPRB 2021	2626 13th Ave S	na	44.9546788	-93.25633193	Street Tree (Boulevard)	Cladrastis kentukea (Yellowwood American)	Cladrastis kentukea	Yellowwood American)	*..na	0			2021	April - May
133463	MPRB 2021	2626 18th Ave S	na	44.95447009	-93.24873158	Street Tree (Boulevard)	Prunus virginiana 'Schubert' (Chokecherry 'Canada Red')	Prunus virginiana 'Schubert'	Chokecherry 'Canada Red	Bareroo	1.5			2020	April - May
133471	MPRB 2022	2627 Logan Ave N	na	45.00686081	-93.30323598	Street Tree (Boulevard)	Catalpa speciosa (Catalpa Northern)	Catalpa speciosa	Bareroot	1.5	2022 - Planting Spring - Replacement - Ash	04/25/2022		April - May
133472	MPRB 2022	2627 Lyndale Ave N	na	45.00676388	-93.28807399	Street Tree (Boulevard)	Alnus hirsuta 'Harbin' (Alder Manchurian 'Prairie Horizon')	Alnus hirsuta 'Harbin'	B & B	1.5	2022 - Planting Spring - Replacement - Ash	05/23/2022		April - May
133479	MPRB 2021	2627 Humboldt Ave N	na	45.00676399	-93.29817665	Street Tree (Boulevard)	Catalpa speciosa (Catalpa Northern)	Catalpa speciosa	Catalpa Northern)	Contain	1.5			2019	April - May
133482	MPRB 2021	2627 Girard Ave N	na	45.00681514	-93.29692927	Street Tree (Boulevard)	Betula nigra (Birch River)	Betula nigra	Birch River)	Bareroo	1.5			2019	April - May
133484	MPRB 2021	2627 Irving Ave N	na	45.00677724	-93.2994363	Street Tree (Boulevard)	Quercus macrocarpa (*Oak Bur)	Quercus macrocarpa	*Oak Bur)	Contain	1.5			2021	April - May
133492	MPRB 2021	2627 6th St S	na	44.96719249	-93.23328295	Street Tree (Boulevard)	Gymnocladus dioicus 'Espresso' (Coffeetree Kentucky 'Espresso'	Gymnocladus dioicus 'Espresso'	Coffeetree Kentucky 'Esp	Bareroo	1.5			2021	April - May
133522	MPRB 2021	2629 30th Ave S	na	44.95401696	-93.22710188	Street Tree (Boulevard)	Gleditsia triacanthos var. inermis 'Shademaster' (Honeylocust Cc	Gleditsia triacanthos var. inermis 'Shademaster'	Honeylocust Common Th	Bareroo	1.5			2019	April - May
133524	MPRB 2021	2629 30th Ave S	na	44.95419063	-93.22826601	Street Tree (Boulevard)	Gleditsia triacanthos var. inermis (*Honeylocust Common Thorn	Gleditsia triacanthos var. inermis	*Honeylocust Common T	Bareroo	1.5			2020	April - May
133528	MPRB 2021	2629 30th Ave S	na	44.95364376	-93.22828077	Street Tree (Boulevard)	Gleditsia triacanthos var. inermis (*Honeylocust Common Thorn	Gleditsia triacanthos var. inermis	*Honeylocust Common T	Bareroo	1.25			2019	April - May
133534	MPRB 2021	2629 30th Ave S	30th Ave S	44.95521516	-93.22823499	Street Tree (Boulevard)	Carya cordiformis (Hickory Bitternut)	Carya cordiformis	Hickory Bitternut)	Contain	1.5			2021	April - May
133539	MPRB 2021	2629 30th Ave S	na	44.95427294	-93.22827124	Street Tree (Boulevard)	Phellodendron lavallei 'Longenecker' (Corktree 'Eye Stopper')	Phellodendron lavallei 'Longenecker'	Corktree 'Eye Stopper')	Bareroo	1.25			2019	April - May
133545	MPRB 2021	2629 18th Ave S	na	44.95445053	-93.24858677	Street Tree (Boulevard)	Catalpa speciosa (Catalpa Northern)	Catalpa speciosa	Catalpa Northern)	B & B	2			2019	April - May
133559	MPRB 2021	2630 Humboldt Ave N	na	45.0069549	-93.29802543	Street Tree (Boulevard)	Taxodium distichum (*Baldcypress)	Taxodium distichum	*Baldcypress)	Bareroo	1.5			2021	April - May
133564	MPRB 2021	2630 University Ave SE	na	44.97251823	-93.21939771	Street Tree (Boulevard)	Ginkgo biloba 'Autumn Gold' (Ginkgo 'Autumn Gold')	Ginkgo biloba 'Autumn Gold'	Ginkgo 'Autumn Gold')	Bareroo	1.5			2021	April - May
133582	MPRB 2021	2630 Logan Ave N	na	45.00693158	-93.3030974	Street Tree (Boulevard)	Celtis occidentalis (*Hackberry Common)	Celtis occidentalis	*Hackberry Common)	Contain	1.5			2021	April - May
133593	MPRB 2021	2630 University Ave SE	27th Ave SE	44.97149184	-93.21943921	Street Tree (Boulevard)	Syringa reticulata 'Ivory Silk' (Lilac Japanese Tree 'Ivory Silk')	Syringa reticulata 'Ivory Silk'	Lilac Japanese Tree 'Ivory	Bareroo	1.5			2021	April - May
133632	MPRB 2021	2631 Girard Ave N	na	45.00689748	-93.29691079	Street Tree (Boulevard)	Catalpa speciosa (Catalpa Northern)	Catalpa speciosa	Catalpa Northern)	Contain	1.5			2019	April - May
133633	MPRB 2021	2631 Newton Ave N	na	45.00694748	-93.30577503	Street Tree (Boulevard)	Betula nigra (Birch River)	Betula nigra	Birch River)	Bareroo	1.5			2019	April - May
133642	MPRB 2021	2631 Randolph St NE	na	45.01585346	-93.27126487	Street Tree (Boulevard)	Catalpa speciosa (Catalpa Northern)	Catalpa speciosa	Catalpa Northern)	Bareroo	1.5			2020	April - May
133644	MPRB 2021	2631 Columbus Ave	na	44.9543597	-93.26379964	Street Tree (Boulevard)	Catalpa speciosa (Catalpa Northern)	Catalpa speciosa	Catalpa Northern)	Bareroo	1.5			2020	April - May
133646	MPRB 2021	2631 Portland Ave	na	44.95440705	-93.26756394	Street Tree (Boulevard)	Catalpa speciosa (Catalpa Northern)	Catalpa speciosa	Catalpa Northern)	Bareroo	1.5			2019	April - May
133680	MPRB 2021	2634 Girard Ave N	na	45.00706663	-93.29676528	Street Tree (Boulevard)	Maackia amurensis 'JFS-Schichtel1' (Maackia 'MaacNificent')	Maackia amurensis 'JFS-Schichtel1'	Maackia 'MaacNificent')	Bareroo	1.5			2020	April - May
133685	MPRB 2022	2634 Oliver Ave N	na	45.00708746	-93.30687725	Street Tree (Boulevard)	Betula nigra (Birch River)	Betula nigra	Bareroot	1.5	2022 - Planting Spring - Replacement - Other	04/26/2022		April - May
133711	MPRB 2022	2635 Newton Ave N	na	45.0070586	-93.30575903	Street Tree (Boulevard)	Catalpa speciosa (Catalpa Northern)	Catalpa speciosa	Bareroot	1.5	2022 - Planting Spring - Replacement - Other	04/26/2022		April - May
133714	MPRB 2021	2635 Humboldt Ave N	na	45.00705167	-93.29819266	Street Tree (Boulevard)	Celtis occidentalis (*Hackberry Common)	Celtis occidentalis	*Hackberry Common)	Contain	1.5			2021	April - May
133722	MPRB 2021	2635 Dupont Ave N	na	45.00703382	-93.29312016	Street Tree (Boulevard)	Catalpa speciosa (Catalpa Northern)	Catalpa speciosa	Catalpa Northern)	Contain	1.5			2019	April - May
133726	MPRB 2021	2635 5th Ave S	na	44.95442524	-93.26889711	Street Tree (Boulevard)	Larix laricina (Tamarack)	Larix laricina	Tamarack)	B & B	1.5			2019	April - May
133727	MPRB 2021	2635 Randolph St NE	na	45.01597751	-93.27126668	Street Tree (Boulevard)	Gymnocladus dioicus 'Espresso' (Coffeetree Kentucky 'Espresso'	Gymnocladus dioicus 'Espresso'	Coffeetree Kentucky 'Esp	Bareroo	1.5			2019	April - May
133729	MPRB 2021	2635 12th Ave S	na	44.95428931	-93.25746091	Street Tree (Boulevard)	Catalpa x erubescens (Catalpa Purple)	Catalpa x erubescens	Catalpa Purple)	Bareroo	1.5			2019	April - May
133731	MPRB 2022	2635 5th Ave S	na	44.95429802	-93.26890219	Street Tree (Boulevard)	Gleditsia triacanthos var. inermis 'Harve' (Honeylocust Common	Gleditsia triacanthos var. inermis 'Harve'	Bareroot	1.5	2022 - Planting Spring - Replacement - Ash	05/02/2022		April - May
133732	MPRB 2021	2635 Portland Ave	na	44.95428062	-93.26756419	Street Tree (Boulevard)	Catalpa speciosa (Catalpa Northern)	Catalpa speciosa	Catalpa Northern)	Bareroo	1.5			2020	April - May
133735	MPRB 2021	2635 5th Ave S	na	44.95420446	-93.2688931	Street Tree (Boulevard)	Larix laricina (Tamarack)	Larix laricina	Tamarack)	B & B	1.5			2019	April - May
133758	MPRB 2021	2636 34th Ave S	na	44.95436911	-93.22301338	Street Tree (Boulevard)	Carya cordiformis (Hickory Bitternut)	Carya cordiformis	Hickory Bitternut)	Contain	1.5			2021	April - May
133782	MPRB 2021	2637 Portland Ave	na	44.95414091	-93.26756447	Street Tree (Boulevard)	Gymnocladus dioicus 'Espresso' (Coffeetree Kentucky 'Espresso'	Gymnocladus dioicus 'Espresso'	Coffeetree Kentucky 'Esp	Bareroo	1.5			2020	April - May
133803	MPRB 2021	2634 Dupont Ave N	na	45.00697373	-93.29297171	Street Tree (Boulevard)	Ginkgo biloba 'Autumn Gold' (Ginkgo 'Autumn Gold')	Ginkgo biloba 'Autumn Gold'	Ginkgo 'Autumn Gold')	Bareroo	1.5			2021	April - May
133806	MPRB 2022	2638 Humboldt Ave N	na	45.00717786	-93.29802965	Street Tree (Boulevard)	Catalpa speciosa (Catalpa Northern)	Catalpa speciosa	Bareroot	1.5	2022 - Planting Spring - Replacement - Ash	04/25/2022		April - May
133811	MPRB 2021	2633 18th Ave S	na	44.95428264	-93.24857185	Street Tree (Boulevard)	Tilia americana 'Boulevard' (Linden American 'Boulevard')	Tilia americana 'Boulevard'	Linden American 'Boulev	Bareroo	1.5			2021	April - May
133812	MPRB 2021	2638 Longfellow Ave	na	44.95432056	-93.24618179	Street Tree (Boulevard)	Ginkgo biloba 'Autumn Gold' (Ginkgo 'Autumn Gold')	Ginkgo biloba 'Autumn Gold'	Ginkgo 'Autumn Gold')	Bareroo	1.5			2020	April - May
133816	MPRB 2022	2639 Dupont Ave N	na	45.00713154	-93.29312229	Street Tree (Boulevard)	Ostrya virginiana (*Ironwood)	Ostrya virginiana	Container #15	1	2022 - Planting Spring - Replacement - Other	04/29/2022		April - May
133818	MPRB 2022	2639 Humboldt Ave N	na	45.0071375	-93.29817865	Street Tree (Boulevard)	Alnus hirsuta 'Harbin' (Alder Manchurian 'Prairie Horizon')	Alnus hirsuta 'Harbin'	Bareroot	1.25	2022 - Planting Spring - Replacement - Other	04/25/2022		April - May
133819	MPRB 2021	2639 Logan Ave N	na	45.00718884	-93.30325165	Street Tree (Boulevard)	Taxodium distichum (*Baldcypress)	Taxodium distichum	*Baldcypress)	Bareroo	1.5			2021	April - May
133821	MPRB 2021	2639 Lyndale Ave N	na	45.00722941	-93.28807627	Street Tree (Boulevard)	Gymnocladus dioicus 'Espresso' (Coffeetree Kentucky 'Espresso'	Gymnocladus dioicus 'Espresso'	Coffeetree Kentucky 'Esp	Bareroo	1.5			2019	April - May
133822	MPRB 2022	2639 Girard Ave N	na	45.00716413	-93.29691382	Street Tree (Boulevard)	Quercus rubra (*Oak Northern Red)	Quercus rubra	Bareroot	1.5	2022 - Planting Spring - Replacement - Ash	04/25/2022		April - May
133823	MPRB 2021	2639 Lyndale Ave N	na	45.00711946	-93.28807846	Street Tree (Boulevard)	Maackia amurensis 'JFS-Schichtel1' (Maackia 'MaacNificent')	Maackia amurensis 'JFS-Schichtel1'	Maackia 'MaacNificent')	Bareroo	1.5			2020	April - May
133826	MPRB 2021	2639 James Ave N	na	45.00722844	-93.30070301	Street Tree (Boulevard)	Quercus macrocarpa (*Oak Bur)	Quercus macrocarpa	*Oak Bur)	Contain	1.5			2021	April - May
133852	MPRB 2021	2641 Garfield Ave	na	44.95411592	-93.28671401	Street Tree (Boulevard)	Phellodendron amurense 'His Majesty' (Corktree 'His Majesty')	Phellodendron amurense 'His Majesty'	Corktree 'His Majesty')	Bareroo	1.5			2019	April - May
133863	MPRB 2021	2641 18th Ave S	na	44.95418234	-93.24857208	Street Tree (Boulevard)	Gymnocladus dioicus 'McKBranched' (Coffeetree Kentucky 'Dec	Gymnocladus dioicus 'McKBranched'	Coffeetree Kentucky 'Dec	Bareroo	1.5			2020	April - May
133865	MPRB 2021	2641 Randolph St NE	na	45.01626103	-93.27126613	Street Tree (Boulevard)	Gymnocladus dioicus 'Espresso' (Coffeetree Kentucky 'Espresso'	Gymnocladus dioicus 'Espresso'	Coffeetree Kentucky 'Esp	Bareroo	1.5			2019	April - May
133878	MPRB 2022	2642 Girard Ave N	na	45.00729132	-93.29677557	Street Tree (Boulevard)	Quercus rubra (*Oak Northern Red)	Quercus rubra	Bareroot	1.5	2022 - Planting Spring - Replacement - Other	04/25/2022		April - May
133882	MPRB 2021	2642 13th Ave S	na	44.95420646	-93.25632159	Street Tree (Boulevard)	Cladrastis kentukea (Yellowwood American)	Cladrastis kentukea	Yellowwood American)	Bareroo	1.5			2021	April - May
133891	MPRB 2022	2643 Girard Ave N	na	45.00730864	-93.29690885	Street Tree (Boulevard)	Quercus rubra (*Oak Northern Red)	Quercus rubra	Bareroot	1.5	2022 - Planting Spring - Replacement - Ash	04/25/2022		April - May
133893	MPRB 2021	2643 Humboldt Ave N	na	45.00725672	-93.29817847	Street Tree (Boulevard)	Catalpa speciosa (Catalpa Northern)	Catalpa speciosa	Catalpa Northern)	Contain	1.5			2019	April - May
133894	MPRB 2021	2643 Logan Ave N	na	45.00735355	-93.30323858	Street Tree (Boulevard)	Betula nigra (Birch River)	Betula nigra	Birch River)	Bareroo	1.5			2019	April - May
133900	MPRB 2021	2643 12th Ave S	na	44.95393357	-93.25746629	Street Tree (Boulevard)	Catalpa speciosa (Catalpa Northern)	Catalpa speciosa	Catalpa Northern)	Bareroo	1.5			2020	April - May
133975	MPRB 2021	2645 18th Ave S	na	44.95407489	-93.24857233	Street Tree (Boulevard)	Ginkgo biloba 'Autumn Gold' (Ginkgo 'Autumn Gold')	Ginkgo biloba 'Autumn Gold'	Ginkgo 'Autumn Gold')	Bareroo	1.5			2020	April - May
133989	MPRB 2022	2646 Dupont Ave N	na	45.00736624	-93.2929757	Street Tree (Boulevard)	Gymnocladus dioicus 'Espresso' (Coffeetree Kentucky 'Espresso'	Gymnocladus dioicus 'Espresso'	Bareroot	1.5	2022 - Planting Spring - Replacement - Other	04/21/2022		April - May
134000	MPRB 2021	2646 Oakland Ave	27th St E	44.95377971	-93.26670078	Street Tree (Boulevard)	Catalpa speciosa (Catalpa Northern)	Catalpa speciosa	Catalpa Northern)	Bareroo	1.5			2019	April - May
134004	MPRB 2021	2646 California St NE	na	45.01626998	-93.26900426	Street Tree (Boulevard)	Gymnocladus dioicus 'Espresso' (Coffeetree Kentucky 'Espresso'	Gymnocladus dioicus 'Espresso'	Coffeetree Kentucky 'Esp	Bareroo	1.5			2019	April - May
134016	MPRB 2021	2647 Dupont Ave N	na	45.00734375	-93.29313509	Street Tree (Boulevard)	Ginkgo biloba 'Autumn Gold' (Ginkgo 'Autumn Gold')	Ginkgo biloba 'Autumn Gold'	Ginkgo 'Autumn Gold')	Bareroo	1.5			2021	April - May
134064	MPRB 2021	2657 14th Ave S	27th St E	44.95377969	-93.25481701	Street Tree (Boulevard)	Cladrastis kentukea (Yellowwood American)	Cladrastis kentukea	Yellowwood American)	Bareroo	1.25			2020	April - May
134070	MPRB 2022	2649 18th Ave S	na	44.95386952	-93.24856945	Street Tree (Boulevard)	Platanus x acerifolia 'Bloodgood' (Planetree London 'Bloodgood'	Platanus x acerifolia 'Bloodgood'	Bareroot	1.5	2022 - Planting Spring - Replacement - Ash	04/28/2022		April - May
134073	MPRB 2021	2649 Park Ave	27th St E	44.95379066	-93.26432368	Street Tree (Boulevard)	Betula nigra (Birch River)	Betula nigra	Birch River)	Bareroo	1.5			2020	April - May
134086	MPRB 2022	2650 Dupont Ave N	na	45.00745375	-93.29297557	Street Tree (Boulevard)	Celtis occidentalis (*Hackberry Common)	Celtis occidentalis	Container #20	1.5	2022 - Planting Spring - Replacement - Ash	04/29/2022		April - May
134093	MPRB 2022	2648 Emerson Ave N	na	45.00734347	-93.29422196	Street Tree (Boulevard)	Catalpa speciosa (Catalpa Northern)	Catalpa speciosa	Container #20	1.5	2022 - Planting Spring - Replacement - Ash	04/29/2022		April - May
134097	MPRB 2022	2648 Emerson Ave N	na	45.00744664	-93.2942218	Street Tree (Boulevard)	Gymnocladus dioicus 'Espresso' (Coffeetree Kentucky 'Espresso'	Gymnocladus dioicus 'Espresso'	Container #20	1.5	2022 - Planting Spring - Replacement - Ash	04/29/2022		April - May
134101	MPRB 2021	2650 2nd St NE	27th Ave NE	45.01671274	-93.26642515	Street Tree (Boulevard)	Amelanchier x grandiflora 'Autumn Brilliance' (Serviceberry 'Aut	Amelanchier x grandiflora 'Autumn Brilliance'	Serviceberry 'Autumn Bril	Bareroo	1.5			2019	April - May
134104	MPRB 2022	2650 Park Ave	27th St E	44.95379948	-93.26562921	Street Tree (Boulevard)	Gleditsia triacanthos var. inermis 'Harve' (Honeylocust Common	Gleditsia triacanthos var. inermis 'Harve'	Bareroot	1.5	2022 - Planting Spring - Replacement - Other	05/02/2022		April - May
134105	MPRB 2021	2650 Park Ave	27th St E	44.95378878	-93.26620892	Street Tree (Boulevard)	Betula nigra (Birch River)	Betula nigra	Birch River)	Bareroo	1.5			2020	April - May

134113	MPRB 2021	2651 Logan Ave N	na	45.00755804	-93.30323229	Street Tree (Boulevard)	Ginkgo biloba 'Autumn Gold' (Ginkgo 'Autumn Gold')	Ginkgo biloba 'Autumn Gold'	Ginkgo 'Autumn Gold')	Bareroo	1.5			2020	April - May
134135	MPRB 2021	2652 Fremont Ave N	na	45.00766372	-93.29551167	Street Tree (Boulevard)	Catalpa speciosa (Catalpa Northern)	Catalpa speciosa	Catalpa Northern)	Contain	1.5			2019	April - May
134138	MPRB 2021	2652 Bloomington Ave	27th St E	44.95379133	-93.2526761	Street Tree (Boulevard)	Ulmus americana 'Jefferson' (Elm American 'Jefferson')	Ulmus americana 'Jefferson'	Elm American 'Jefferson')	Bareroo	1.5			2021	April - May
134146	MPRB 2022	2653 34th Ave S	na	44.95400662	-93.22287295	Street Tree (Boulevard)	Corylus colurna (Filbert Turkish)	Corylus colurna	Bareroot	1.5	2022 - Planting Spring - Replacement - Other	04/11/2022			April - May
134163	MPRB 2021	2653 Portland Ave	27th St E	44.95378227	-93.26732607	Street Tree (Boulevard)	Catalpa speciosa (Catalpa Northern)	Catalpa speciosa	Catalpa Northern)	Bareroo	1.5			2020	April - May
134187	MPRB 2021	2654 Irving Ave N	27th Ave N	45.00772368	-93.29915524	Street Tree (Boulevard)	Ginkgo biloba 'Autumn Gold' (Ginkgo 'Autumn Gold')	Ginkgo biloba 'Autumn Gold'	Ginkgo 'Autumn Gold')	Bareroo	1.5			2020	April - May
134218	MPRB 2021	2655 Newton Ave N	27th Ave N	45.00776258	-93.30619747	Street Tree (Boulevard)	Catalpa speciosa (Catalpa Northern)	Catalpa speciosa	Catalpa Northern)	Contain	1.5			2019	April - May
134219	MPRB 2021	2655 Girard Ave N	na	45.00761998	-93.29691148	Street Tree (Boulevard)	Catalpa speciosa (Catalpa Northern)	Catalpa speciosa	Catalpa Northern)	Contain	1.5			2019	April - May
134234	MPRB 2021	2655 Girard Ave N	na	45.00747548	-93.2969093	Street Tree (Boulevard)	Aesculus x arnoldiana 'Autumn Splendor' (Buckeye 'Autumn Spl	Aesculus x arnoldiana 'Autumn Splendor'	Buckeye 'Autumn Splend	Bareroo	1.5			2019	April - May
134256	MPRB 2021	2656 32nd Ave S	31st Ave S	44.95370683	-93.22693726	Street Tree (Boulevard)	Quercus bicolor (*Oak Bicolor - Swamp White)	Quercus bicolor	*Oak Bicolor - Swamp Wh	Bareroo	1.5			2020	April - May
134260	MPRB 2021	2656 32nd Ave S	31st Ave S	44.95380763	-93.22693826	Street Tree (Boulevard)	Ginkgo biloba 'Autumn Gold' (Ginkgo 'Autumn Gold')	Ginkgo biloba 'Autumn Gold'	Ginkgo 'Autumn Gold')	Bareroo	1.5			2020	April - May
134264	MPRB 2022	2656 Sheridan Ave N	27th Ave N	45.00777851	-93.31157197	Street Tree (Boulevard)	Crataegus crus-galli var. inermis (Hawthorn Thornless Cockspur)	Crataegus crus-galli var. inermis	Bareroot	1.5	2022 - Planting Spring - Replacement - Other	04/26/2022			April - May
134268	MPRB 2021	2657 James Ave N	27th Ave N	45.00774395	-93.30101675	Street Tree (Boulevard)	Aesculus x arnoldiana 'Autumn Splendor' (Buckeye 'Autumn Spl	Aesculus x arnoldiana 'Autumn Splendor'	Buckeye 'Autumn Splend	Bareroo	1.5			2019	April - May
134286	MPRB 2021	2659 Russell Ave N	27th Ave N	45.00777639	-93.31114374	Street Tree (Boulevard)	Quercus bicolor (*Oak Bicolor - Swamp White)	Quercus bicolor	*Oak Bicolor - Swamp Wh	Bareroo	1.5			2020	April - May
134296	MPRB 2022	2700 30th Ave S	na	44.95323451	-93.22843967	Street Tree (Boulevard)	Cladrastis kentukea (Yellowwood American)	Cladrastis kentukea	Bareroot	1.5	2022 - Planting Spring - More Trees Please	04/12/2022			April - May
134298	MPRB 2021	2700 30th Ave S	na	44.95299039	-93.22844269	Street Tree (Boulevard)	Celtis occidentalis (*Hackberry Common)	Celtis occidentalis	*Hackberry Common)	Contain	1.5			2021	April - May
134299	MPRB 2021	2700 30th Ave S	na	44.95289105	-93.2284406	Street Tree (Boulevard)	Celtis occidentalis (*Hackberry Common)	Celtis occidentalis	*Hackberry Common)	Contain	1.5			2021	April - May
134301	MPRB 2021	2700 Lake St E	na	44.94847072	-93.23291563	Street Tree (Boulevard)	Celtis occidentalis (*Hackberry Common)	Celtis occidentalis	*Hackberry Common)	Contain	1.5			2021	April - May
134302	MPRB 2022	2700 Lake St E	27th Ave S	44.94854934	-93.23305948	Street Tree (Boulevard)	Celtis occidentalis (*Hackberry Common)	Celtis occidentalis	Container #20	1.5	2022 - Planting Spring - Replacement - Other	05/02/2022			April - May
134336	MPRB 2021	2700 Irving Ave N	na	45.0079227	-93.2992949	Street Tree (Boulevard)	Ginkgo biloba 'Autumn Gold' (Ginkgo 'Autumn Gold')	Ginkgo biloba 'Autumn Gold'	Ginkgo 'Autumn Gold')	Bareroo	1.5			2020	April - May
134341	MPRB 2021	2700 Thomas Ave N	27th Ave N	45.00788183	-93.31289901	Street Tree (Boulevard)	Taxodium distichum (*Baldcypress)	Taxodium distichum	*Baldcypress)	Bareroo	1.5			2021	April - May
134353	MPRB 2021	2700 37th St E	na	44.93598001	-93.23318525	Street Tree (Boulevard)	Quercus rubra (*Oak Northern Red)	Quercus rubra	*Oak Northern Red)	Bareroo	1.5			2021	April - May
134358	MPRB 2021	2700 Thomas Ave N	27th Ave N	45.00788343	-93.31313765	Street Tree (Boulevard)	Aesculus x arnoldiana 'Autumn Splendor' (Buckeye 'Autumn Spl	Aesculus x arnoldiana 'Autumn Splendor'	Buckeye 'Autumn Splend	Bareroo	1.5			2019	April - May
134377	MPRB 2021	2700 14th Ave S	27th St E	44.95369111	-93.25517948	Street Tree (Boulevard)	Cladrastis kentukea (Yellowwood American)	Cladrastis kentukea	Yellowwood American)	Bareroo	1.5			2021	April - May
134384	MPRB 2021	2700 Park Ave	Oakland Ave	44.95327872	-93.2663575	Street Tree (Boulevard)	Crataegus crus-galli var. inermis (Hawthorn Thornless Cockspur)	Crataegus crus-galli var. inermis	Hawthorn Thornless Cock	Bareroo	1.25			2020	April - May
134387	MPRB 2021	2700 Park Ave	27th St E	44.95367972	-93.26623069	Street Tree (Boulevard)	Larix laricina (Tamarack)	Larix laricina	Tamarack)	B & B	1.5			2019	April - May
134391	MPRB 2021	2700 58th St E	na	44.89811482	-93.2334479	Street Tree (Boulevard)	Phellodendron lavallei 'Longenecker' (Corktree 'Eye Stopper')	Phellodendron lavallei 'Longenecker'	Corktree 'Eye Stopper')	Bareroo	1.25			2019	April - May
134395	MPRB 2021	2700 15th Ave S	27th St E	44.95368222	-93.25406536	Street Tree (Boulevard)	Catalpa speciosa (Catalpa Northern)	Catalpa speciosa	Catalpa Northern)	Bareroo	1.5			2020	April - May
134398	MPRB 2021	2700 15th Ave S	na	44.95367801	-93.25388268	Street Tree (Boulevard)	Cladrastis kentukea (Yellowwood American)	Cladrastis kentukea	Yellowwood American)	Bareroo	1.5			2021	April - May
134404	MPRB 2021	2700 14th Ave S	27th St E	44.95368976	-93.25550379	Street Tree (Boulevard)	Ginkgo biloba 'Autumn Gold' (Ginkgo 'Autumn Gold')	Ginkgo biloba 'Autumn Gold'	Ginkgo 'Autumn Gold')	Bareroo	1.5			2021	April - May
134410	MPRB 2021	2700 14th Ave S	27th St E	44.95368883	-93.2553467	Street Tree (Boulevard)	Ulmus americana 'Jefferson' (Elm American 'Jefferson')	Ulmus americana 'Jefferson'	Elm American 'Jefferson')	Bareroo	1.5			2021	April - May
134422	MPRB 2021	2700 Park Ave	na	44.95348795	-93.26528687	Street Tree (Boulevard)	Catalpa speciosa (Catalpa Northern)	Catalpa speciosa	Catalpa Northern)	Bareroo	1.5			2020	April - May
134432	MPRB 2021	2700 37th St E	27th Ave S	44.93614173	-93.23331696	Street Tree (Boulevard)	Gleditsia triacanthos var. inermis 'Skycole' (Honeylocust Commo	Gleditsia triacanthos var. inermis 'Skycole'	Honeylocust Common Th	Bareroo	1.5			2020	April - May
134445	MPRB 2021	2700 38th St E	27th Ave S	44.93426643	-93.23331277	Street Tree (Boulevard)	Larix kaempferi (Larch Japanese)	Larix kaempferi	Larch Japanese)	B & B	1.5			2019	April - May
134456	MPRB 2021	2701 47th St E	27th Ave S	44.91785009	-93.23336065	Street Tree (Boulevard)	Quercus ellipsoidalis (*Oak Northern Pin)	Quercus ellipsoidalis	*Oak Northern Pin)	Contain	1.5			2019	April - May
134462	MPRB 2021	2701 Lake St E	na	44.94820557	-93.23310075	Street Tree (Boulevard)	Syringa reticulata (*Lilac Japanese Tree)	Syringa reticulata	*Lilac Japanese Tree)	Bareroo	1.5			2021	April - May
134473	MPRB 2021	2701 Girard Ave N	na	45.00794765	-93.29692657	Street Tree (Boulevard)	Celtis occidentalis (*Hackberry Common)	Celtis occidentalis	*Hackberry Common)	Contain	1.5			2021	April - May
134477	MPRB 2021	2701 Oliver Ave N	27th Ave N	45.00787297	-93.30738247	Street Tree (Boulevard)	Prunus virginiana 'Schubert' (Chokecherry 'Canada Red')	Prunus virginiana 'Schubert'	Chokecherry 'Canada Red	Bareroo	1.5			2021	April - May
134499	MPRB 2022	1501 27th St E	27th St E	44.95369487	-93.25207265	Street Tree (Boulevard)	Cladrastis kentukea (Yellowwood American)	Cladrastis kentukea	Bareroot	1.5	2022 - Planting Spring - Replacement - Ash	05/16/2022			April - May
134503	MPRB 2021	2654 Logan Ave N	27th Ave N	45.00774657	-93.30266836	Street Tree (Boulevard)	Quercus macrocarpa (*Oak Bur)	Quercus macrocarpa	*Oak Bur)	Contain	1.5			2021	April - May
134509	MPRB 2022	2701 Morgan Ave N	27th Ave N	45.00785756	-93.30462673	Street Tree (Boulevard)	Ginkgo biloba 'The President' (Ginkgo 'Presidential Gold')	Ginkgo biloba 'The President'	Bareroot	1.5	2022 - Planting Spring - Replacement - Ash	04/25/2022			April - May
134512	MPRB 2021	2701 Park Ave	Columbus Ave	44.95361909	-93.26396027	Street Tree (Boulevard)	Crataegus crus-galli var. inermis (Hawthorn Thornless Cockspur)	Crataegus crus-galli var. inermis	Hawthorn Thornless Cock	Bareroo	1.25			2020	April - May
134514	MPRB 2021	2701 Cedar Ave S	27th St E	44.95370629	-93.24714525	Street Tree (Boulevard)	Gymnocladus dioicus 'McKBranched' (Coffeetree Kentucky 'Dec	Gymnocladus dioicus 'McKBranched'	Coffeetree Kentucky 'Dec	Bareroo	1.5			2020	April - May
134521	MPRB 2021	2701 14th Ave S	27th St E	44.95367629	-93.25448998	Street Tree (Boulevard)	Cladrastis kentukea (Yellowwood American)	Cladrastis kentukea	Yellowwood American)	Bareroo	1.25			2020	April - May
134522	MPRB 2021	2701 5th Ave S	na	44.95343707	-93.26890454	Street Tree (Boulevard)	Gymnocladus dioicus 'Espresso' (Coffeetree Kentucky 'Espresso'	Gymnocladus dioicus 'Espresso'	Coffeetree Kentucky 'Esp	Bareroo	1.5			2019	April - May
134532	MPRB 2021	2701 12th Ave S	na	44.95356155	-93.25747402	Street Tree (Boulevard)	Catalpa x erubescens (Catalpa Purple)	Catalpa x erubescens	Catalpa Purple)	Bareroo	1.5			2019	April - May
134534	MPRB 2021	2701 14th Ave S	27th St E	44.95367889	-93.25465528	Street Tree (Boulevard)	Phellodendron amurense 'His Majesty' (Corktree 'His Majesty')	Phellodendron amurense 'His Majesty'	Corktree 'His Majesty')	Contain	1.25			2020	April - May
134549	MPRB 2022	2701 California St NE	na	45.01775566	-93.26885665	Street Tree (Boulevard)	Maackia amurensis 'JFS-Schichtel1' (Maackia 'MaacNificent')	Maackia amurensis 'JFS-Schichtel1'	Bareroot	1.5	2022 - Planting Spring - Replacement - Other	04/12/2022			April - May
134558	MPRB 2022	2701 California St NE	na	45.01820637	-93.26885533	Street Tree (Boulevard)	Malus 'Spring Snow' (Crabapple 'Spring Snow')	Malus 'Spring Snow'	Bareroot	1.5	2022 - Planting Spring - More Trees Please	04/12/2022			April - May
134565	MPRB 2022	2701 California St NE	na	45.01845427	-93.26885812	Street Tree (Boulevard)	Amelanchier x grandiflora 'Autumn Brilliance' (Serviceberry 'Aut	Amelanchier x grandiflora 'Autumn Brilliance'	Bareroot	1.5	2022 - Planting Spring - Replacement - Other	04/12/2022			April - May
134568	MPRB 2022	2701 Wells Fargo Way	na	44.95200456	-93.26966676	Street Tree (Boulevard)	Platanus x acerifolia 'Bloodgood' (Planetree London 'Bloodgood'	Platanus x acerifolia 'Bloodgood'	Bareroot	1.5	2022 - Planting Spring - Replacement - Other	05/02/2022			April - May
134576	MPRB 2021	2701 12th Ave S	na	44.9536853	-93.25704777	Street Tree (Boulevard)	Ginkgo biloba 'Autumn Gold' (Ginkgo 'Autumn Gold')	Ginkgo biloba 'Autumn Gold'	Ginkgo 'Autumn Gold')	Bareroo	1.5			2021	April - May
134577	MPRB 2021	2701 13th Ave S	na	44.95359679	-93.25621826	Street Tree (Boulevard)	Ulmus americana 'Jefferson' (Elm American 'Jefferson')	Ulmus americana 'Jefferson'	Elm American 'Jefferson')	Bareroo	1.5			2021	April - May
134579	MPRB 2021	2701 13th Ave S	27th St E	44.95367811	-93.25611622	Street Tree (Boulevard)	Catalpa speciosa (Catalpa Northern)	Catalpa speciosa	Catalpa Northern)	Bareroo	1.5			2020	April - May
134618	MPRB 2021	2703 Humboldt Ave N	na	45.00792454	-93.29818185	Street Tree (Boulevard)	Celtis occidentalis (*Hackberry Common)	Celtis occidentalis	*Hackberry Common)	Contain	1.5			2021	April - May
134622	MPRB 2021	2701 Delaware St SE	27th Ave SE	44.97147415	-93.21919372	Street Tree (Boulevard)	Aesculus x arnoldiana 'Autumn Splendor' (Buckeye 'Autumn Spl	Aesculus x arnoldiana 'Autumn Splendor'	Buckeye 'Autumn Splend	Bareroo	1.5			2019	April - May
134625	MPRB 2021	2703 12th Ave S	na	44.95347016	-93.25746962	Street Tree (Boulevard)	Gymnocladus dioicus 'Espresso' (Coffeetree Kentucky 'Espresso'	Gymnocladus dioicus 'Espresso'	Coffeetree Kentucky 'Esp	Bareroo	1.5			2019	April - May
134630	MPRB 2021	2704 Longfellow Ave	27th St E	44.95370024	-93.24663116	Street Tree (Boulevard)	Gymnocladus dioicus 'McKBranched' (Coffeetree Kentucky 'Dec	Gymnocladus dioicus 'McKBranched'	Coffeetree Kentucky 'Dec	Bareroo	1.5			2020	April - May
134669	MPRB 2021	2705 5th Ave S	na	44.9535567	-93.26890077	Street Tree (Boulevard)	Catalpa speciosa (Catalpa Northern)	Catalpa speciosa	Catalpa Northern)	Bareroo	1.5			2019	April - May
134688	MPRB 2021	2706 Thomas Ave N	na	45.00807639	-93.31326036	Street Tree (Boulevard)	Catalpa speciosa (Catalpa Northern)	Catalpa speciosa	Catalpa Northern)	Contain	1.5			2019	April - May
134690	MPRB 2021	2706 16th Ave S	na	44.95331109	-93.25127896	Street Tree (Boulevard)	Catalpa speciosa (Catalpa Northern)	Catalpa speciosa	Catalpa Northern)	Contain	2			2019	April - May
134710	MPRB 2021	2707 Lake St E	na	44.94828071	-93.23260334	Street Tree (Boulevard)	Celtis occidentalis (*Hackberry Common)	Celtis occidentalis	*Hackberry Common)	Contain	1.5			2021	April - May
134711	MPRB 2021	2707 Lake St E	na	44.94827853	-93.23282402	Street Tree (Boulevard)	Ginkgo biloba 'Autumn Gold' (Ginkgo 'Autumn Gold')	Ginkgo biloba 'Autumn Gold'	Ginkgo 'Autumn Gold')	Contain	1.5			2021	April - May
134713	MPRB 2021	2707 Lake St E	na	44.94827744	-93.2329519	Street Tree (Boulevard)	Celtis occidentalis (*Hackberry Common)	Celtis occidentalis	*Hackberry Common)	Contain	1.5			2021	April - May
134719	MPRB 2021	2707 Bloomington Ave	na	44.95344426	-93.25238721	Street Tree (Boulevard)	Prunus virginiana 'Schubert' (Chokecherry 'Canada Red')	Prunus virginiana 'Schubert'	Chokecherry 'Canada Red	Bareroo	1.5			2020	April - May
134720	MPRB 2022	2711 Penn Ave N	na	45.00812423	-93.30831884	Street Tree (Boulevard)	Aesculus x arnoldiana 'Autumn Splendor' (Buckeye 'Autumn Spl	Aesculus x arnoldiana 'Autumn Splendor'	Bareroot	1.5	2022 - Planting Spring - Replacement - Ash	04/26/2022			April - May
134735	MPRB 2021	2708 4th St N	na	45.00751916	-93.28485966	Street Tree (Boulevard)	Maackia amurensis 'JFS-Schichtel1' (Maackia 'MaacNificent')	Maackia amurensis 'JFS-Schichtel1'	Maackia 'MaacNificent')	Bareroo	1.5			2020	April - May
134737	MPRB 2021	2708 Longfellow Ave	na	44.95338833	-93.24618346	Street Tree (Boulevard)	Maackia amurensis 'JFS-Schichtel1' (Maackia 'MaacNificent')	Maackia amurensis 'JFS-Schichtel1'	Maackia 'MaacNificent')	Bareroo	1.5			2019	April - May
134750	MPRB 2021	2709 Portland Ave	27th St E	44.95367714	-93.26745564	Street Tree (Boulevard)	Betula nigra (Birch River)	Betula nigra	Birch River)	Bareroo	1.5			2020	April - May
134758	MPRB 2021	2709 12th Ave S	na	44.95335596	-93.25746987	Street Tree (Boulevard)	Cladrastis kentukea (Yellowwood American)	Cladrastis kentukea	Yellowwood American)	Bareroo	1.25			2020	April - May
134785	MPRB 2022	2710 Thomas Ave N	na	45.00822893	-93.31326176	Street Tree (Boulevard)	Cladrastis kentukea (Yellowwood American)	Cladrastis kentukea	Bareroot	1.5	2022 - Planting Spring - Replacement - Ash	04/26/2022			April - May
134793	MPRB 2022	2710 Knox Ave N	na	45.00815773	-93.30182831	Street Tree (Boulevard)	Catalpa speciosa (Catalpa Northern)	Catalpa speciosa	Bareroot	1.5	2022 - Planting Spring - Replacement - Other	04/25/2022			April - May
134794	MPRB 2021	2710 Girard Ave N	na	45.00808572	-93.29676612	Street Tree (Boulevard)	Aesculus x arnoldiana 'Autumn Splendor' (Buckeye 'Autumn Spl	Aesculus x arnoldiana 'Autumn Splendor'	Buckeye 'Autumn Splend	Bareroo	1.5			2019	April - May
134810	MPRB 2021	2711 Humboldt Ave N	na	45.00821048	-93.29818069	Street Tree (Boulevard)	Celtis occidentalis (*Hackberry Common)	Celtis occidentalis	*Hackberry Common)	Contain	1.5			2021	April - May
134811	MPRB 2022	2711 Girard Ave N	na	45.00813174	-93.29690692	Street Tree (Boulevard)	Alnus hirsuta 'Harbin' (Alder Manchurian 'Prairie Horizon')	Alnus hirsuta 'Harbin'	Bareroot	1.25	2022 - Planting Spring - Replacement - Other	04/25/2022			April - May
134815	MPRB 2021	2713 12th Ave S	na	44.95318019	-93.257486	Street Tree (Boulevard)	Carpinus caroliniana (Beech Blue - Musclewood)	Carpinus caroliniana	Beech Blue - Musclewooc	Contain	1.5			2021	April - May
134816	MPRB 2021	2717 12th Ave S	na	44.95308833	-93.25746814	Street Tree (Boulevard)	Catalpa x erubescens (Catalpa Purple)	Catalpa x erubescens	Catalpa Purple)	Bareroo	1.5			2019	April - May
134817	MPRB 2021	2711 Portland Ave	na	44.95336575	-93.26757306	Street Tree (Boulevard)	Gymnocladus dioicus 'Espresso' (Coffeetree Kentucky 'Espresso'	Gymnocladus dioicus 'Espresso'	Coffeetree Kentucky 'Esp	Bareroo	1.5			2020	April - May
134830	MPRB 2021	2712 Cedar Ave S	na	44.95326891	-93.24749584	Street Tree (Boulevard)	Gymnocladus dioicus 'McKBranched' (Coffeetree Kentucky 'Dec	Gymnocladus dioicus 'McKBranched'	Coffeetree Kentucky 'Dec	Bareroo	1.5			2020	April - May
134848	MPRB 2021	2713 5th Ave S	na	44.9530962	-93.26891315	Street Tree (Boulevard)	Larix laricina (Tamarack)	Larix laricina	Tamarack)	B & B	1.5			2019	April - May
134872	MPRB 2021	2714 Emerson Ave N	na	45.00818318	-93.29422828	Street Tree (Boulevard)	Gleditsia triacanthos var. inermis 'Impcole' (Honeylocust Commo	Gleditsia triacanthos var. inermis 'Impcole'	Honeylocust Common Th	Bareroo	1.5			2019	April - May
134876	MPRB 2021	2712 Irving Ave N	na	45.0082097	-93.29930099	Street Tree (Boulevard)	Ginkgo biloba 'Autumn Gold' (Ginkgo 'Autumn Gold')	Ginkgo biloba 'Autumn Gold'	Ginkgo 'Autumn Gold')	Bareroo	1.5			2020	April - May
134900	MPRB 2022	2715 Fremont Ave N	na	45.00822779	-93.29565056	Street Tree (Boulevard)	Ostrya virginiana (*Ironwood)	Ostrya virginiana	Container #25	1.5	2022 - Planting Spring - Replacement - Other	04/27/2022			April - May
134944	MPRB 2021	2717 Girard Ave N	na	45.00831913	-93.29691075	Street Tree (Boulevard)	Ginkgo biloba 'Autumn Gold' (Ginkgo 'Autumn Gold')	Ginkgo biloba 'Autumn Gold'	Ginkgo 'Autumn Gold')	Bareroo	1.5			2020	April - May
134947	MPRB 2021	2717 13th Ave S	na	44.95315168	-93.2562019	Street Tree (Boulevard)	Quercus x warei 'Long' (Oak 'Regal Prince')	Quercus x warei 'Long'	Oak 'Regal Prince')	Contain	1.5			2021	April - May
134951	MPRB 2021	2717 13th Ave S	na	44.95319408	-93.25619782	Street Tree (Boulevard)	Ulmus 'Morton Glossy' (Elm 'Triumph')	Ulmus 'Morton Glossy'	Elm 'Triumph')	B & B	2			2021	April - May
134955	MPRB 2021	2717 13th Ave S	na	44.95328014	-93.2562165	Street Tree (Boulevard)	Ginkgo biloba 'Autumn Gold' (Ginkgo 'Autumn Gold')	Ginkgo biloba 'Autumn Gold'	Ginkgo 'Autumn Gold')	Bareroo	1.5			2021	April - May
134976	MPRB 2022	2718 Fremont Ave N	na	45.00839418	-93.29550378	Street Tree (Boulevard)	Cladrastis kentukea (Yellowwood American)	Cladrastis kentukea	Bareroot	1.5	2022 - Planting Spring - Replacement - Other	04/25/2022			April - May
134994	MPRB 2021	2719 Fremont Ave N	na	45.00840586	-93.29565376	Street Tree (Boulevard)	Prunus virginiana 'Schubert' (Chokecherry 'Canada Red')	Prunus virginiana 'Schubert'	Chokecherry 'Canada Red	Bareroo	1.5			2021	April - May
135003	MPRB 2021	2719 12th Ave S	na	44.95297084	-93.25747299	Street Tree (Boulevard)	Gymnocladus dioicus 'Espresso' (Coffeetree Kentucky 'Espresso'	Gymnocladus dioicus 'Espresso'	Coffeetree Kentucky 'Esp	Bareroo	1.5			2019	April - May
135008	MPRB 2021	2719 5th Ave S	na	44.95284242	-93.26891739	Street Tree (Boulevard)	Ginkgo biloba 'Autumn Gold' (Ginkgo 'Autumn Gold')	Ginkgo biloba 'Autumn Gold'	Ginkgo 'Autumn Gold')	Bareroo	1.5			2020	April - May
135010	MPRB 2021	2719 5th Ave S	na	44.952928	-93.26891729	Street Tree (Boulevard)	Catalpa speciosa (Catalpa Northern)	Catalpa speciosa	Catalpa Northern)	Bareroo	1.5			2019	April - May
135033	MPRB 2021	2720 Irving Ave N	na	45.00833859	-93.2993095	Street Tree (Boulevard)	Quercus bicolor (*Oak Bicolor - Swamp White)	Quercus bicolor	*Oak Bicolor - Swamp Wh	Bareroo	1.5			2020	April - May
135067	MPRB 2021	2726 Oliver Ave N	na	45.00862474	-93.30690699	Street Tree (Boulevard)	Catalpa speciosa (Catalpa Northern)	Catalpa speciosa	Catalpa Northern)	Contain	1.5			2019	April - May
135078	MPRB 2021	2722 Randolph St NE	na	45.01750167	-93.27141362	Street Tree (Boulevard)	Gleditsia triacanthos var. inermis 'Harve' (Honeylocust Common	Gleditsia triacanthos var. inermis 'Harve'	Honeylocust Common Th	Bareroo	1.5			2019	April - May
135079	MPRB 2022	2722 Park Ave	na	44.95273843	-93.26530994	Street Tree (Boulevard)	Catalpa speciosa (Catalpa Northern)	Catalpa speciosa	Bareroot	1.5	2022 - Planting Spring - More Trees Please	05/02/2022			April - May
135085	MPRB 2022	2722 Park Ave	Oakland Ave	44.95266625	-93.26637791	Street Tree (Boulevard)	Prunus maackii 'Jefspur' (Chokecherry Amur 'Goldspur')	Prunus maackii 'Jefspur'	Bareroot	1.5	2022 - Planting Spring - Replacement - Other	05/09/2022			April - May
135089	MPRB 2021	2722 Chicago Ave	na	44.95305082	-93.26273254	Street Tree (Boulevard)	Quercus bicolor (*Oak Bicolor - Swamp White)	Quercus bicolor	*Oak Bicolor - Swamp Wh	Bareroo	1.5			2021	April - May
135108	MPRB 2021	2723 Morgan Ave N	na	45.0085616	-93.30449838	Street Tree (Boulevard)	Ginkgo biloba 'Autumn Gold' (Ginkgo 'Autumn Gold')	Ginkgo biloba 'Autumn Gold'	Ginkgo 'Autumn Gold')	Bareroo	1.5			2020	April - May
135111	MPRB 2022	2723 Lyndale Ave N	na	45.00846319	-93.28807925	Street Tree (Boulevard)	Alnus hirsuta 'Harbin' (Alder Manchurian 'Prairie Horizon')	Alnus hirsuta 'Harbin'	B & B	1.5	2022 - Planting Spring - Replacement - Ash	05/23/2022			April - May

135114	MPRB 2022	2723 Fremont Ave N	na	45.00847102	-93.29565751	Street Tree (Boulevard)	Catalpa speciosa (Catalpa Northern)	Catalpa speciosa	Bareroot	1.5	2022 - Planting Spring - Replacement - Ash	04/25/2022	April - May
135115	MPRB 2021	2723 13th Ave S	na	44.95285759	-93.25620255	Street Tree (Boulevard)	Catalpa speciosa (Catalpa Northern)	Catalpa speciosa	Catalpa Northern)	Bareroo	1.5	2020	April - May
135121	MPRB 2021	2723 Randolph St NE	na	45.01754684	-93.27126699	Street Tree (Boulevard)	Gleditsia triacanthos var. inermis 'Harve' (Honeylocust Common	Gleditsia triacanthos var. inermis 'Harve'	Honeylocust Common Th	Bareroo	1.5	2019	April - May
135134	MPRB 2021	2800 Penn Ave N	na	45.00881291	-93.30811303	Easement Tree	Celtis occidentalis (*Hackberry Common)	Celtis occidentalis	*Hackberry Common)	Contain	1.5	2020	April - May
135148	MPRB 2021	2724 38th St E	28th Ave S	44.93429112	-93.23219286	Street Tree (Boulevard)	Betula nigra (Birch River)	Betula nigra	Birch River)	Contain	1.5	2019	April - May
135171	MPRB 2021	2725 Bloomington Ave	na	44.95270345	-93.2523916	Street Tree (Boulevard)	Gymnocladus dioicus 'McKBranched' (Coffeetree Kentucky 'Dec	Gymnocladus dioicus 'McKBranched'	Coffeetree Kentucky 'Dec	Bareroo	1.5	2020	April - May
135186	MPRB 2022	2726 Girard Ave N	na	45.00865843	-93.2967761	Street Tree (Boulevard)	Celtis occidentalis (*Hackberry Common)	Celtis occidentalis	Container #20	1.5	2022 - Planting Spring - Replacement - Other	04/29/2022	April - May
135196	MPRB 2021	2726 Morgan Ave N	na	45.00870962	-93.30437208	Street Tree (Boulevard)	Quercus macrocarpa (*Oak Bur)	Quercus macrocarpa	*Oak Bur)	Contain	1.5	2021	April - May
135206	MPRB 2021	2726 Bloomington Ave	na	44.95279621	-93.25258351	Street Tree (Boulevard)	Carpinus caroliniana (Beech Blue - Musclewood)	Carpinus caroliniana	Beech Blue - Musclewooc	Contain	1.5	2021	April - May
135242	MPRB 2021	2727 Morgan Ave N	na	45.00864656	-93.30449912	Street Tree (Boulevard)	Quercus macrocarpa (*Oak Bur)	Quercus macrocarpa	*Oak Bur)	Contain	1.5	2021	April - May
135245	MPRB 2021	2727 Irving Ave N	na	45.00859987	-93.2994404	Street Tree (Boulevard)	Catalpa speciosa (Catalpa Northern)	Catalpa speciosa	Catalpa Northern)	Contain	1.5	2019	April - May
135249	MPRB 2021	2727 Girard Ave N	na	45.00857078	-93.29691249	Street Tree (Boulevard)	Quercus bicolor (*Oak Bicolor - Swamp White)	Quercus bicolor	*Oak Bicolor - Swamp Wh	Bareroo	1.5	2020	April - May
135251	MPRB 2021	2700 12th Ave S	na	44.95441692	-93.25761651	Street Tree (Boulevard)	Catalpa speciosa (Catalpa Northern)	Catalpa speciosa	Catalpa Northern)	Bareroo	1.5	2019	April - May
135254	MPRB 2021	2727 12th Ave S	na	44.95275547	-93.25747118	Street Tree (Boulevard)	Cladrastis kentukea (Yellowwood American)	Cladrastis kentukea	Yellowwood American)	Bareroo	1.5	2021	April - May
135257	MPRB 2021	2700 12th Ave S	na	44.95433562	-93.25761891	Street Tree (Boulevard)	Gymnocladus dioicus 'Espresso' (Coffeetree Kentucky 'Espresso'	Gymnocladus dioicus 'Espresso'	Coffeetree Kentucky 'Esp	Bareroo	1.5	2019	April - May
135259	MPRB 2022	2700 12th Ave S	10th Ave S	44.95471277	-93.26000924	Street Tree (Boulevard)	Corylus colurna (Filbert Turkish)	Corylus colurna	Bareroot	1.5	2022 - Planting Spring - Replacement - Other	04/29/2022	April - May
135261	MPRB 2021	2700 12th Ave S	26th St E	44.95547799	-93.25834495	Street Tree (Boulevard)	Pyrus ussuriensis 'Bailfrost' (Pear Ussurian 'Mountain Frost')	Pyrus ussuriensis 'Bailfrost'	Pear Ussurian 'Mountain	Bareroo	1.25	2021	April - May
135264	MPRB 2021	2601 10th Ave S	10th Ave S	44.95520851	-93.25997068	Street Tree (Boulevard)	Carpinus caroliniana (Beech Blue - Musclewood)	Carpinus caroliniana	Beech Blue - Musclewooc	Contain	1.5	2021	April - May
135266	MPRB 2021	2700 12th Ave S	26th St E	44.95546692	-93.25911	Street Tree (Boulevard)	Crataegus crus-galli var. inermis (Hawthorn Thornless Cockspur)	Crataegus crus-galli var. inermis	Hawthorn Thornless Cock	Bareroo	1.5	2020	April - May
135269	MPRB 2021	2700 12th Ave S	10th Ave S	44.95509558	-93.25997686	Street Tree (Boulevard)	Cladrastis kentukea (Yellowwood American)	Cladrastis kentukea	Yellowwood American)	Bareroo	1.25	2020	April - May
135273	MPRB 2021	2700 12th Ave S	26th St E	44.95546578	-93.2581294	Street Tree (Boulevard)	Amelanchier x grandiflora 'Autumn Brilliance' (Serviceberry 'Aut	Amelanchier x grandiflora 'Autumn Brilliance'	Serviceberry 'Autumn Bril	Bareroo	1.5	2019	April - May
135276	MPRB 2021	2700 12th Ave S	26th St E	44.95546581	-93.25774491	Street Tree (Boulevard)	Amelanchier x grandiflora 'Autumn Brilliance' (Serviceberry 'Aut	Amelanchier x grandiflora 'Autumn Brilliance'	Serviceberry 'Autumn Bril	Bareroo	1.5	2019	April - May
135277	MPRB 2021	2700 12th Ave S	10th Ave S	44.95497606	-93.25998306	Street Tree (Boulevard)	Gymnocladus dioicus 'Espresso' (Coffeetree Kentucky 'Espresso'	Gymnocladus dioicus 'Espresso'	Coffeetree Kentucky 'Esp	Bareroo	1.5	2019	April - May
135278	MPRB 2021	2700 12th Ave S	10th Ave S	44.95485167	-93.2599849	Street Tree (Boulevard)	Catalpa speciosa (Catalpa Northern)	Catalpa speciosa	Catalpa Northern)	Bareroo	1.5	2020	April - May
135279	MPRB 2022	2727 10th Ave S	Andersen Ln	44.95285217	-93.25927788	Street Tree (Boulevard)	Amelanchier x grandiflora 'Autumn Brilliance' (Serviceberry 'Aut	Amelanchier x grandiflora 'Autumn Brilliance'	Bareroot	1.5	2022 - Planting Spring - Replacement - Other	04/29/2022	April - May
135280	MPRB 2022	2700 12th Ave S	10th Ave S	44.95458913	-93.26000948	Street Tree (Boulevard)	Corylus colurna (Filbert Turkish)	Corylus colurna	Bareroot	1.5	2022 - Planting Spring - Replacement - Other	04/29/2022	April - May
135281	MPRB 2021	2700 12th Ave S	26th St E	44.95548129	-93.25862743	Street Tree (Boulevard)	Pyrus ussuriensis 'Bailfrost' (Pear Ussurian 'Mountain Frost')	Pyrus ussuriensis 'Bailfrost'	Pear Ussurian 'Mountain	Bareroo	1.25	2021	April - May
135282	MPRB 2022	2700 12th Ave S	10th Ave S	44.95437333	-93.26001034	Street Tree (Boulevard)	Corylus colurna (Filbert Turkish)	Corylus colurna	Bareroot	1.5	2022 - Planting Spring - Replacement - Other	04/29/2022	April - May
135283	MPRB 2022	2700 12th Ave S	10th Ave S	44.95448259	-93.26000331	Street Tree (Boulevard)	Prunus virginiana 'Schubert' (Chokecherry 'Canada Red')	Prunus virginiana 'Schubert'	Bareroot	1.5	2022 - Planting Spring - Replacement - Other	04/29/2022	April - May
135289	MPRB 2021	2727 10th Ave S	Andersen Ln	44.95286009	-93.25848897	Street Tree (Boulevard)	Cladrastis kentukea (Yellowwood American)	Cladrastis kentukea	Yellowwood American)	Bareroo	1.25	2020	April - May
135291	MPRB 2021	2727 10th Ave S	Andersen Ln	44.95422531	-93.25786338	Street Tree (Boulevard)	Gymnocladus dioicus 'Espresso' (Coffeetree Kentucky 'Espresso'	Gymnocladus dioicus 'Espresso'	Coffeetree Kentucky 'Esp	Bareroo	1.5	2019	April - May
135293	MPRB 2022	2700 12th Ave S	10th Ave S	44.95423177	-93.26001211	Street Tree (Boulevard)	Corylus colurna (Filbert Turkish)	Corylus colurna	Bareroot	1.5	2022 - Planting Spring - Replacement - Other	04/29/2022	April - May
135337	MPRB 2021	2729 5th Ave S	na	44.95249519	-93.26892305	Street Tree (Boulevard)	Ginkgo biloba 'Autumn Gold' (Ginkgo 'Autumn Gold')	Ginkgo biloba 'Autumn Gold'	Ginkgo 'Autumn Gold')	Bareroo	1.5	2019	April - May
135341	MPRB 2021	2729 5th Ave S	na	44.95261428	-93.26892286	Street Tree (Boulevard)	Ginkgo biloba 'Autumn Gold' (Ginkgo 'Autumn Gold')	Ginkgo biloba 'Autumn Gold'	Ginkgo 'Autumn Gold')	Bareroo	1.5	2019	April - May
135349	MPRB 2022	2720 22nd St E	na	44.96103265	-93.2317755	Street Tree (Boulevard)	Syringa reticulata (*Lilac Japanese Tree)	Syringa reticulata	Bareroot	0	2022 - Planting Spring - Replacement - Other	04/11/2022	April - May
135356	MPRB 2021	2730 Oakland Ave	na	44.95275342	-93.26652318	Street Tree (Boulevard)	Crataegus crus-galli var. inermis (Hawthorn Thornless Cockspur)	Crataegus crus-galli var. inermis	Hawthorn Thornless Cock	Bareroo	1.25	2020	April - May
135357	MPRB 2021	2730 California St NE	na	45.01771302	-93.26900468	Street Tree (Boulevard)	Catalpa speciosa (Catalpa Northern)	Catalpa speciosa	Catalpa Northern)	Bareroo	1.5	2020	April - May
135358	MPRB 2022	2730 Portland Ave	na	44.95257578	-93.2678264	Street Tree (Boulevard)	Gleditsia triacanthos var. inermis 'Harve' (Honeylocust Common	Gleditsia triacanthos var. inermis 'Harve'	Bareroot	1.5	2022 - Planting Spring - Replacement - Other	05/02/2022	April - May
135360	MPRB 2022	2730 Portland Ave	na	44.95219796	-93.2678496	Street Tree (Boulevard)	Gleditsia triacanthos var. inermis 'Harve' (Honeylocust Common	Gleditsia triacanthos var. inermis 'Harve'	Bareroot	1.5	2022 - Planting Spring - Replacement - Other	05/02/2022	April - May
135361	MPRB 2022	2730 Portland Ave	na	44.95236749	-93.26783308	Street Tree (Boulevard)	Gleditsia triacanthos var. inermis 'Harve' (Honeylocust Common	Gleditsia triacanthos var. inermis 'Harve'	Bareroot	1.5	2022 - Planting Spring - Replacement - Other	05/02/2022	April - May
135376	MPRB 2021	2731 Thomas Ave N	na	45.00873308	-93.31340918	Street Tree (Boulevard)	Betula nigra (Birch River)	Betula nigra	Birch River)	Bareroo	1.5	2019	April - May
135425	MPRB 2022	2733 Portland Ave	na	44.95259058	-93.26757462	Street Tree (Boulevard)	Platanus x acerifolia 'Bloodgood' (Planetree London 'Bloodgood'	Platanus x acerifolia 'Bloodgood'	Bareroot	1.5	2022 - Planting Spring - Replacement - Other	05/02/2022	April - May
135427	MPRB 2021	2733 Park Ave	na	44.95270591	-93.26504016	Street Tree (Boulevard)	Catalpa speciosa (Catalpa Northern)	Catalpa speciosa	Catalpa Northern)	Bareroo	1.5	2019	April - May
135484	MPRB 2021	2735 Randolph St NE	na	45.01779836	-93.2712673	Street Tree (Boulevard)	Gleditsia triacanthos var. inermis 'Harve' (Honeylocust Common	Gleditsia triacanthos var. inermis 'Harve'	Honeylocust Common Th	Bareroo	1.5	2020	April - May
135504	MPRB 2021	2736 12th Ave S	na	44.95257939	-93.25761865	Street Tree (Boulevard)	Cladrastis kentukea (Yellowwood American)	Cladrastis kentukea	Yellowwood American)	Bareroo	1.25	2020	April - May
135523	MPRB 2021	2737 10th Ave S	na	44.95254679	-93.26001583	Street Tree (Boulevard)	Pyrus ussuriensis 'Bailfrost' (Pear Ussurian 'Mountain Frost')	Pyrus ussuriensis 'Bailfrost'	Pear Ussurian 'Mountain	Bareroo	1.5	2021	April - May
135525	MPRB 2021	2737 12th Ave S	na	44.95244868	-93.25747645	Street Tree (Boulevard)	Cladrastis kentukea (Yellowwood American)	Cladrastis kentukea	Yellowwood American)	*..na	1.5	2021	April - May
135529	MPRB 2021	2737 16th Ave S	na	44.95239259	-93.25114443	Street Tree (Boulevard)	Ginkgo biloba 'Autumn Gold' (Ginkgo 'Autumn Gold')	Ginkgo biloba 'Autumn Gold'	Ginkgo 'Autumn Gold')	Bareroo	1.5	2020	April - May
135542	MPRB 2021	2738 11th Ave S	na	44.95246317	-93.25890933	Street Tree (Boulevard)	Catalpa speciosa (Catalpa Northern)	Catalpa speciosa	Catalpa Northern)	Bareroo	1.5	2020	April - May
135544	MPRB 2022	2738 Oakland Ave	na	44.95257669	-93.26650883	Street Tree (Boulevard)	Gleditsia triacanthos var. inermis 'Harve' (Honeylocust Common	Gleditsia triacanthos var. inermis 'Harve'	Bareroot	1.5	2022 - Planting Spring - Replacement - Other	05/02/2022	April - May
135566	MPRB 2021	2739 14th Ave S	na	44.95211175	-93.25494109	Street Tree (Boulevard)	Catalpa speciosa (Catalpa Northern)	Catalpa speciosa	Catalpa Northern)	Bareroo	1.5	2020	April - May
135578	MPRB 2021	2740 31st Ave S	na	44.95254796	-93.22712012	Street Tree (Boulevard)	Syringa reticulata 'Ivory Silk' (Lilac Japanese Tree 'Ivory Silk')	Syringa reticulata 'Ivory Silk'	Lilac Japanese Tree 'Ivory	Bareroo	1.5	2021	April - May
135589	MPRB 2022	2740 16th Ave S	na	44.95221604	-93.25127162	Street Tree (Boulevard)	Platanus x acerifolia 'Bloodgood' (Planetree London 'Bloodgood'	Platanus x acerifolia 'Bloodgood'	Bareroot	1.5	2022 - Planting Spring - Replacement - Other	04/28/2022	April - May
135594	MPRB 2021	2740 12th Ave S	na	44.95244184	-93.25763844	Street Tree (Boulevard)	Catalpa x erubescens (Catalpa Purple)	Catalpa x erubescens	Catalpa Purple)	Bareroo	1.5	2019	April - May
135605	MPRB 2021	2741 Thomas Ave N	na	45.0091349	-93.31341761	Street Tree (Boulevard)	Quercus macrocarpa (*Oak Bur)	Quercus macrocarpa	*Oak Bur)	Contain	1.5	2021	April - May
135616	MPRB 2022	2742 Thomas Ave N	na	45.00903839	-93.31326259	Street Tree (Boulevard)	Celtis occidentalis (*Hackberry Common)	Celtis occidentalis	Container #20	1.5	2022 - Planting Spring - Replacement - Ash	04/29/2022	April - May
135618	MPRB 2021	2742 12th Ave S	na	44.95235096	-93.25762374	Street Tree (Boulevard)	Catalpa x erubescens (Catalpa Purple)	Catalpa x erubescens	Catalpa Purple)	Bareroo	1.5	2019	April - May
135628	MPRB 2021	2743 29th Ave S	na	44.95229701	-93.22986401	Street Tree (Boulevard)	Amelanchier x grandiflora 'Autumn Brilliance' (Serviceberry 'Aut	Amelanchier x grandiflora 'Autumn Brilliance'	Serviceberry 'Autumn Bril	Bareroo	1.5	2019	April - May
135640	MPRB 2022	2743 Randolph St NE	na	45.01806269	-93.27126679	Street Tree (Boulevard)	Gleditsia triacanthos var. inermis 'Harve' (Honeylocust Common	Gleditsia triacanthos var. inermis 'Harve'	Bareroot	1.5	2022 - Planting Spring - Replacement - Other	04/12/2022	April - May
135642	MPRB 2021	2743 12th Ave S	na	44.95217571	-93.25748125	Street Tree (Boulevard)	Ginkgo biloba 'Autumn Gold' (Ginkgo 'Autumn Gold')	Ginkgo biloba 'Autumn Gold'	Ginkgo 'Autumn Gold')	Bareroo	1.5	2021	April - May
135645	MPRB 2021	2744 13th Ave S	na	44.95230097	-93.25637157	Street Tree (Boulevard)	Phellodendron amurense 'His Majesty' (Corktree 'His Majesty')	Phellodendron amurense 'His Majesty'	Corktree 'His Majesty')	Contain	1.25	2020	April - May
135646	MPRB 2021	2743 11th Ave S	na	44.95235426	-93.25875518	Street Tree (Boulevard)	Phellodendron amurense 'His Majesty' (Corktree 'His Majesty')	Phellodendron amurense 'His Majesty'	Corktree 'His Majesty')	Contain	1.25	2020	April - May
135680	MPRB 2022	2700 28th St E	29th Ave S	44.95211642	-93.23004035	Street Tree (Boulevard)	Celtis occidentalis (*Hackberry Common)	Celtis occidentalis	Container #20	1.5	2022 - Planting Spring - More Trees Please	05/02/2022	April - May
135685	MPRB 2021	2744 12th Ave S	na	44.95226611	-93.25762393	Street Tree (Boulevard)	Crataegus crus-galli var. inermis (Hawthorn Thornless Cockspur)	Crataegus crus-galli var. inermis	Hawthorn Thornless Cock	Bareroo	1.5	2020	April - May
135686	MPRB 2021	2744 13th Ave S	na	44.95220272	-93.25637349	Street Tree (Boulevard)	Cladrastis kentukea (Yellowwood American)	Cladrastis kentukea	Yellowwood American)	Bareroo	1.5	2021	April - May
135710	MPRB 2021	2745 30th Ave S	28th St E	44.95203762	-93.22801047	Street Tree (Boulevard)	Carpinus caroliniana (Beech Blue - Musclewood)	Carpinus caroliniana	Beech Blue - Musclewooc	*..na		2021	April - May
135723	MPRB 2021	2745 Park Ave	28th St E	44.95201141	-93.2642547	Street Tree (Boulevard)	Crataegus crus-galli var. inermis (Hawthorn Thornless Cockspur)	Crataegus crus-galli var. inermis	Hawthorn Thornless Cock	Bareroo	1.25	2020	April - May
135724	MPRB 2021	2745 Park Ave	28th St E	44.95201469	-93.26458993	Street Tree (Boulevard)	Maackia amurensis 'JFS-Schichtel1' (Maackia 'MaacNificent')	Maackia amurensis 'JFS-Schichtel1'	Maackia 'MaacNificent')	Bareroo	1.25	2019	April - May
135725	MPRB 2021	2745 Park Ave	28th St E	44.9520199	-93.26469583	Street Tree (Boulevard)	Maackia amurensis 'JFS-Schichtel1' (Maackia 'MaacNificent')	Maackia amurensis 'JFS-Schichtel1'	Maackia 'MaacNificent')	Bareroo	1.25	2019	April - May
135726	MPRB 2021	2745 Park Ave	28th St E	44.95201802	-93.26481467	Street Tree (Boulevard)	Maackia amurensis 'JFS-Schichtel1' (Maackia 'MaacNificent')	Maackia amurensis 'JFS-Schichtel1'	Maackia 'MaacNificent')	Bareroo	1.25	2019	April - May
135740	MPRB 2022	2746 31st Ave S	na	44.95221032	-93.22711938	Street Tree (Boulevard)	Ginkgo biloba 'Autumn Gold' (Ginkgo 'Autumn Gold')	Ginkgo biloba 'Autumn Gold'	Bareroot	1.5	2022 - Planting Spring - Replacement - Other	05/25/2022	April - May
135744	MPRB 2022	2746 Thomas Ave N	na	45.00913701	-93.31326472	Street Tree (Boulevard)	Quercus rubra (*Oak Northern Red)	Quercus rubra	Bareroot	1.5	2022 - Planting Spring - Replacement - Ash	04/26/2022	April - May
135746	MPRB 2021	2746 13th Ave S	28th St E	44.95201212	-93.25663599	Street Tree (Boulevard)	Pyrus ussuriensis 'Bailfrost' (Pear Ussurian 'Mountain Frost')	Pyrus ussuriensis 'Bailfrost'	Pear Ussurian 'Mountain	Bareroo	1.25	2021	April - May
135749	MPRB 2022	2746 California St NE	na	45.01813167	-93.26900385	Street Tree (Boulevard)	Catalpa speciosa (Catalpa Northern)	Catalpa speciosa	Bareroot	1.5	2022 - Planting Spring - Replacement - Other	04/12/2022	April - May
135751	MPRB 2022	2749 Thomas Ave N	na	45.00931806	-93.31340984	Street Tree (Boulevard)	Quercus rubra (*Oak Northern Red)	Quercus rubra	Bareroot	1.5	2022 - Planting Spring - Replacement - Ash	04/26/2022	April - May
135756	MPRB 2022	2747 12th Ave S	28th St E	44.95201269	-93.25714903	Street Tree (Boulevard)	Malus 'Royal Raindrops' (Crabapple 'Royal Raindrops')	Malus 'Royal Raindrops'	Bareroot	1.5	2022 - Planting Spring - More Trees Please	04/29/2022	April - May
135764	MPRB 2021	2748 Oakland Ave	na	44.95215737	-93.26653394	Street Tree (Boulevard)	Catalpa speciosa (Catalpa Northern)	Catalpa speciosa	Catalpa Northern)	Bareroo	1.5	2020	April - May
135766	MPRB 2021	2748 Oakland Ave	28th St E	44.95201856	-93.26661396	Street Tree (Boulevard)	Crataegus crus-galli var. inermis (Hawthorn Thornless Cockspur)	Crataegus crus-galli var. inermis	Hawthorn Thornless Cock	Bareroo	1.25	2020	April - May
135771	MPRB 2021	1100 28th St E	*na	44.95200923	-93.25864867	Street Tree (Boulevard)	Crataegus crus-galli var. inermis (Hawthorn Thornless Cockspur)	Crataegus crus-galli var. inermis	Hawthorn Thornless Cock	Bareroo	1.5	2020	April - May
135784	MPRB 2021	1100 28th St E	28th St E	44.95200884	-93.25829349	Street Tree (Boulevard)	Crataegus crus-galli var. inermis (Hawthorn Thornless Cockspur)	Crataegus crus-galli var. inermis	Hawthorn Thornless Cock	Bareroo	1.5	2020	April - May
135796	MPRB 2021	2750 Cedar Ave S	na	44.95218909	-93.24749316	Street Tree (Boulevard)	Crataegus crus-galli var. inermis (Hawthorn Thornless Cockspur)	Crataegus crus-galli var. inermis	Hawthorn Thornless Cock	Bareroo	1.25	2020	April - May
135800	MPRB 2021	2750 Thomas Ave N	na	45.00932583	-93.3132642	Street Tree (Boulevard)	Aesculus x arnoldiana 'Autumn Splendor' (Buckeye 'Autumn Spl	Aesculus x arnoldiana 'Autumn Splendor'	Buckeye 'Autumn Splend	Bareroo	1.5	2019	April - May
135803	MPRB 2021	2750 Park Ave	28th St E	44.95200876	-93.26564103	Street Tree (Boulevard)	Crataegus crus-galli var. inermis (Hawthorn Thornless Cockspur)	Crataegus crus-galli var. inermis	Hawthorn Thornless Cock	Bareroo	1.25	2020	April - May
135809	MPRB 2022	2752 12th Ave S	na	44.95215188	-93.25762418	Street Tree (Boulevard)	Betula nigra (Birch River)	Betula nigra	Bareroot	1.5	2022 - Planting Spring - Replacement - Other	04/29/2022	April - May
135822	MPRB 2022	2751 Randolph St NE	na	45.01825174	-93.2712706	Street Tree (Boulevard)	Larix laricina (Tamarack)	Larix laricina	Container #25	2	2022 - Planting Spring - Replacement - Other	05/24/2022	April - May
135825	MPRB 2022	2752 Randolph St NE	na	45.01831389	-93.27141413	Street Tree (Boulevard)	Larix laricina (Tamarack)	Larix laricina	Container #25	2	2022 - Planting Spring - Replacement - Other	05/24/2022	April - May
135840	MPRB 2021	2753 10th Ave S	28th St E	44.95201297	-93.2597429	Street Tree (Boulevard)	Pyrus ussuriensis 'Bailfrost' (Pear Ussurian 'Mountain Frost')	Pyrus ussuriensis 'Bailfrost'	Pear Ussurian 'Mountain	Bareroo	1.5	2021	April - May
135845	MPRB 2021	2754 California St NE	na	45.01833514	-93.26900344	Street Tree (Boulevard)	Catalpa speciosa (Catalpa Northern)	Catalpa speciosa	Catalpa Northern)	Bareroo	1.5	2020	April - May
135848	MPRB 2021	2755 Randolph St NE	na	45.01834625	-93.27127041	Street Tree (Boulevard)	Catalpa speciosa (Catalpa Northern)	Catalpa speciosa	Catalpa Northern)	Bareroo	1.5	2021	April - May
135851	MPRB 2021	2756 Longfellow Ave	na	44.95215124	-93.24619824	Street Tree (Boulevard)	Ginkgo biloba 'Autumn Gold' (Ginkgo 'Autumn Gold')	Ginkgo biloba 'Autumn Gold'	Ginkgo 'Autumn Gold')	Bareroo	1.5	2020	April - May
135853	MPRB 2021	2756 Randolph St NE	28th Ave NE	45.01855036	-93.27170704	Street Tree (Boulevard)	Phellodendron amurense 'His Majesty' (Corktree 'His Majesty')	Phellodendron amurense 'His Majesty'	Corktree 'His Majesty')	Bareroo	1.25	2019	April - May
135855	MPRB 2021	2756 Randolph St NE	na	45.01844534	-93.27141178	Street Tree (Boulevard)	Phellodendron amurense 'His Majesty' (Corktree 'His Majesty')	Phellodendron amurense 'His Majesty'	Corktree 'His Majesty')	Bareroo	1.25	2019	April - May
135858	MPRB 2021	2757 Thomas Ave N	na	45.00946667	-93.31342272	Street Tree (Boulevard)	Prunus virginiana 'Schubert' (Chokecherry 'Canada Red')	Prunus virginiana 'Schubert'	Chokecherry 'Canada Red	Bareroo	1.5	2020	April - May
135862	MPRB 2022	2757 Sheridan Ave N	29th Ave N	45.00958431	-93.31227905	Street Tree (Boulevard)	Syringa reticulata (*Lilac Japanese Tree)	Syringa reticulata	Bareroot	1.5	2022 - Planting Spring - Replacement - Other	04/26/2022	April - May
135874	MPRB 2021	2758 California St NE	28th Ave NE	45.01855512	-93.26918846	Street Tree (Boulevard)	Aesculus hippocastanum 'Baumannii' (Horsechestnut 'Baumanni	Aesculus hippocastanum 'Baumannii'	Horsechestnut 'Baumann	Bareroo	1.5	2020	April - May
135883	MPRB 2022	2759 Russell Ave N	29th Ave N	45.00958239	-93.31132406	Street Tree (Boulevard)	Malus 'Royal Raindrops' (Crabapple 'Royal Raindrops')	Malus 'Royal Raindrops'	Bareroot	1.5	2022 - Planting Spring - Replacement - Other	04/26/2022	April - May
135888	MPRB 2022	2759 Marshall St NE	28th Ave NE	45.01854867	-93.2721914	Street Tree (Boulevard)	Gleditsia triacanthos var. inermis 'Harve' (Honeylocust Common	Gleditsia triacanthos var. inermis 'Harve'	Bareroot	1.5	2022 - Planting Spring - Replacement - Other	04/12/2022	April - May
135925	MPRB 2021	2800 32nd Ave S	28th St E	44.95191218	-93.22605182	Street Tree (Boulevard)	Ginkgo biloba 'The President' (Ginkgo 'Presidential Gold')	Ginkgo biloba 'The President'	Ginkgo 'Presidential Gold	Bareroo	1.5	2019	April - May
135953	MPRB 2021	2800 22nd St E	na	44.96103415	-93.23111509	Street Tree (Boulevard)	Amelanchier x grandiflora 'Autumn Brilliance' (Serviceberry 'Aut	Amelanchier x grandiflora 'Autumn Brilliance'	Serviceberry 'Autumn Bril	Bareroo	1.5	2020	April - May
135961	MPRB 2021	2800 38th Ave S	28th St E	44.95191039	-93.2180336	Street Tree (Boulevard)	Syringa reticulata (*Lilac Japanese Tree)	Syringa reticulata	*Lilac Japanese Tree)	Bareroo	1.5	2021	April - May

135973	MPRB 2021	2800 21st Ave S	28th St E	44.95189772	-93.24292606	Street Tree (Boulevard)	Prunus virginiana 'Schubert' (Chokecherry 'Canada Red')	Prunus virginiana 'Schubert'	Chokecherry 'Canada Red	Bareroo	1.5				2020	April - May
135975	MPRB 2021	2800 17th Ave S	na	44.95184994	-93.25003782	Street Tree (Boulevard)	Ginkgo biloba 'Autumn Gold' (Ginkgo 'Autumn Gold')	Ginkgo biloba 'Autumn Gold'	Ginkgo 'Autumn Gold')	Bareroo	1.5				2020	April - May
135983	MPRB 2021	2800 21st Ave S	28th St E	44.95190103	-93.24312114	Street Tree (Boulevard)	Crataegus crus-galli var. inermis (Hawthorn Thornless Cockspur)	Crataegus crus-galli var. inermis	Hawthorn Thornless Cock	Bareroo	1.25				2020	April - May
135989	MPRB 2021	2800 21st Ave S	28th St E	44.95189943	-93.24330805	Street Tree (Boulevard)	Prunus virginiana 'Schubert' (Chokecherry 'Canada Red')	Prunus virginiana 'Schubert'	Chokecherry 'Canada Red	Bareroo	1.5				2020	April - May
135993	MPRB 2021	2800 Park Ave	na	44.9518065	-93.26531979	Street Tree (Boulevard)	Gymnocladus dioicus 'Espresso' (Coffeetree Kentucky 'Espresso'	Gymnocladus dioicus 'Espresso'	Coffeetree Kentucky 'Esp	Bareroo	1.5				2021	April - May
135996	MPRB 2021	2800 12th Ave S	na	44.95177005	-93.25762729	Street Tree (Boulevard)	Cladrastis kentukea (Yellowwood American)	Cladrastis kentukea	Yellowwood American)	Bareroo	1.25				2020	April - May
135997	MPRB 2021	2800 Chicago Ave	Columbus Ave	44.95154675	-93.263854	Street Tree (Boulevard)	Ginkgo biloba 'Autumn Gold' (Ginkgo 'Autumn Gold')	Ginkgo biloba 'Autumn Gold'	Ginkgo 'Autumn Gold')	Bareroo	1.5				2020	April - May
136006	MPRB 2021	2800 Chicago Ave	Columbus Ave	44.95050138	-93.26385195	Street Tree (Boulevard)	Maackia amurensis 'JFS-Schichtel1' (Maackia 'MaacNificent')	Maackia amurensis 'JFS-Schichtel1'	Maackia 'MaacNificent')	Bareroo	1.25				2019	April - May
136010	MPRB 2021	2800 12th Ave S	na	44.95188092	-93.25778433	Street Tree (Boulevard)	Carpinus caroliniana (Beech Blue - Musclewood)	Carpinus caroliniana	Beech Blue - Musclewooc	Contain	1.5				2021	April - May
136017	MPRB 2021	2800 Chicago Ave	28th St E	44.95187913	-93.26307619	Street Tree (Boulevard)	Amelanchier x grandiflora 'Autumn Brilliance' (Serviceberry 'Auti	Amelanchier x grandiflora 'Autumn Brilliance'	Serviceberry 'Autumn Bril	Bareroo	1.25				2021	April - May
136018	MPRB 2021	2800 Chicago Ave	28th St E	44.95187523	-93.26316848	Street Tree (Boulevard)	Cladrastis kentukea (Yellowwood American)	Cladrastis kentukea	Yellowwood American)	*..na	1.5				2021	April - May
136022	MPRB 2021	2800 Park Ave	28th St E	44.95186961	-93.26546395	Street Tree (Boulevard)	Larix laricina (Tamarack)	Larix laricina	Tamarack)	B & B	1.5				2019	April - May
136027	MPRB 2021	2800 California St NE	28th Ave NE	45.01866093	-93.26941666	Street Tree (Boulevard)	Gymnocladus dioicus 'Espresso' (Coffeetree Kentucky 'Espresso'	Gymnocladus dioicus 'Espresso'	Coffeetree Kentucky 'Esp	Bareroo	1.5				2020	April - May
136030	MPRB 2021	2800 Grand St NE	28th Ave NE	45.01865774	-93.2705648	Street Tree (Boulevard)	Platanus x acerifolia 'Metzam' (Planetree London 'Metroshade')	Platanus x acerifolia 'Metzam'	Planetree London 'Metro	Bareroo	1.5				2019	April - May
136051	MPRB 2021	2800 Victory Memorial Dr	Vincent Ave N	45.03755088	-93.31679676	Street Tree (Boulevard)	Gymnocladus dioicus 'Espresso' (Coffeetree Kentucky 'Espresso'	Gymnocladus dioicus 'Espresso'	Coffeetree Kentucky 'Esp	Bareroo	1.5				2019	April - May
136095	MPRB 2021	2801 32nd Ave S	na	44.9518178	-93.22558829	Street Tree (Boulevard)	Celtis occidentalis (*Hackberry Common)	Celtis occidentalis	*Hackberry Common)	Contain	1.5				2021	April - May
136104	MPRB 2021	2801 21st Ave S	28th St E	44.95190184	-93.24150736	Street Tree (Boulevard)	Prunus virginiana 'Schubert' (Chokecherry 'Canada Red')	Prunus virginiana 'Schubert'	Chokecherry 'Canada Red	Bareroo	1.5				2020	April - May
136105	MPRB 2021	2801 21st Ave S	28th St E	44.95189367	-93.24172226	Street Tree (Boulevard)	Crataegus crus-galli var. inermis (Hawthorn Thornless Cockspur)	Crataegus crus-galli var. inermis	Hawthorn Thornless Cock	Bareroo	1.25				2020	April - May
136106	MPRB 2021	2801 21st Ave S	28th St E	44.95189405	-93.24200579	Street Tree (Boulevard)	Prunus virginiana 'Schubert' (Chokecherry 'Canada Red')	Prunus virginiana 'Schubert'	Chokecherry 'Canada Red	Bareroo	1.5				2020	April - May
136109	MPRB 2021	2807 Knox Ave N	na	45.00881191	-93.30196716	Street Tree (Boulevard)	Platanus x acerifolia 'Bloodgood' (Planetree London 'Bloodgood'	Platanus x acerifolia 'Bloodgood'	Planetree London 'Bloodg	Bareroo	1.5				2019	April - May
136110	MPRB 2021	2801 Irving Ave N	na	45.00869353	-93.29944193	Street Tree (Boulevard)	Catalpa speciosa (Catalpa Northern)	Catalpa speciosa	Catalpa Northern)	Contain	1.5				2019	April - May
136113	MPRB 2021	2801 Humboldt Ave N	na	45.00871343	-93.29819162	Street Tree (Boulevard)	Aesculus x arnoldiana 'Autumn Splendor' (Buckeye 'Autumn Spl	Aesculus x arnoldiana 'Autumn Splendor'	Buckeye 'Autumn Splend	Bareroo	1.5				2019	April - May
136116	MPRB 2022	2801 California St NE	*na	45.0191471	-93.26885995	Street Tree (Boulevard)	Larix laricina (Tamarack)	Larix laricina	Container #25	2	2022 - Planting Spring - Replacement - Ash	05/24/2022			April - May
136118	MPRB 2021	2801 California St NE	*na	45.0200323	-93.26886503	Street Tree (Boulevard)	Gymnocladus dioicus 'Espresso' (Coffeetree Kentucky 'Espresso'	Gymnocladus dioicus 'Espresso'	Coffeetree Kentucky 'Esp	Bareroo	1.5				2019	April - May
136128	MPRB 2021	2801 Park Ave	na	44.95157814	-93.26505186	Street Tree (Boulevard)	Catalpa speciosa (Catalpa Northern)	Catalpa speciosa	Catalpa Northern)	Bareroo	1.5				2020	April - May
136131	MPRB 2021	2801 Randolph St NE	28th Ave NE	45.01865474	-93.27119193	Street Tree (Boulevard)	Catalpa speciosa (Catalpa Northern)	Catalpa speciosa	Catalpa Northern)	Bareroo	1.5				2021	April - May
136137	MPRB 2021	2801 4th Ave S	5th Ave S	44.9509553	-93.26908806	Street Tree (Boulevard)	Betula nigra (Birch River)	Betula nigra	Birch River)	Bareroo	1.5				2020	April - May
136140	MPRB 2021	2801 California St NE	*na	45.02016476	-93.2688602	Street Tree (Boulevard)	Gleditsia triacanthos var. inermis 'Harve' (Honeylocust Common	Gleditsia triacanthos var. inermis 'Harve'	Honeylocust Common Th	Bareroo	1.5				2021	April - May
136142	MPRB 2021	2801 Oakland Ave	28th St E	44.95187033	-93.26616118	Street Tree (Boulevard)	Betula nigra (Birch River)	Betula nigra	Birch River)	Bareroo	1.5				2020	April - May
136149	MPRB 2021	2801 4th Ave S	5th Ave S	44.95176821	-93.26908127	Street Tree (Boulevard)	Cladrastis kentukea (Yellowwood American)	Cladrastis kentukea	Yellowwood American)	Bareroo	1.5				2020	April - May
136153	MPRB 2021	2801 California St NE	*na	45.01949925	-93.26886153	Street Tree (Boulevard)	Gleditsia triacanthos var. inermis 'Harve' (Honeylocust Common	Gleditsia triacanthos var. inermis 'Harve'	Honeylocust Common Th	Bareroo	1.5				2019	April - May
136154	MPRB 2021	2801 California St NE	*na	45.01959294	-93.26886134	Street Tree (Boulevard)	Aesculus hippocastanum 'Baumannii' (Horsechestnut 'Baumanni	Aesculus hippocastanum 'Baumannii'	Horsechestnut 'Baumann	Bareroo	1.5				2020	April - May
136158	MPRB 2021	2801 4th Ave S	5th Ave S	44.95140731	-93.26908157	Street Tree (Boulevard)	Ginkgo biloba 'Autumn Gold' (Ginkgo 'Autumn Gold')	Ginkgo biloba 'Autumn Gold'	Ginkgo 'Autumn Gold')	Bareroo	1.5				2020	April - May
136161	MPRB 2021	2801 Park Ave	na	44.95167794	-93.26505166	Street Tree (Boulevard)	Larix laricina (Tamarack)	Larix laricina	Tamarack)	B & B	1.5				2019	April - May
136192	MPRB 2021	2802 55th St E	55th St E	44.90357791	-93.2318702	Street Tree (Boulevard)	Gymnocladus dioicus 'Espresso' (Coffeetree Kentucky 'Espresso'	Gymnocladus dioicus 'Espresso'	Coffeetree Kentucky 'Esp	Bareroo	1.5				2019	April - May
136198	MPRB 2022	2803 Lyndale Ave N	na	45.00867826	-93.28807929	Street Tree (Boulevard)	Phellodendron amurense 'His Majesty' (Corktree 'His Majesty')	Phellodendron amurense 'His Majesty'	Bareroot	1.5	2022 - Planting Spring - Replacement - Ash	04/20/2022			April - May
136218	MPRB 2021	2804 Cedar Ave S	na	44.95167079	-93.24751562	Street Tree (Boulevard)	Gymnocladus dioicus 'McKBranched' (Coffeetree Kentucky 'Dec	Gymnocladus dioicus 'McKBranched'	Coffeetree Kentucky 'Dec	Bareroo	1.5				2020	April - May
136226	MPRB 2021	2805 32nd Ave S	na	44.95166304	-93.225592	Street Tree (Boulevard)	Ginkgo biloba 'Autumn Gold' (Ginkgo 'Autumn Gold')	Ginkgo biloba 'Autumn Gold'	Ginkgo 'Autumn Gold')	Bareroo	1.5				2020	April - May
136243	MPRB 2021	2805 Humboldt Ave N	na	45.00879405	-93.29818284	Street Tree (Boulevard)	Ginkgo biloba 'Autumn Gold' (Ginkgo 'Autumn Gold')	Ginkgo biloba 'Autumn Gold'	Ginkgo 'Autumn Gold')	Bareroo	1.5				2020	April - May
136247	MPRB 2021	2805 5th Ave S	na	44.95161568	-93.26892125	Street Tree (Boulevard)	Ginkgo biloba 'Autumn Gold' (Ginkgo 'Autumn Gold')	Ginkgo biloba 'Autumn Gold'	Ginkgo 'Autumn Gold')	Bareroo	1.5				2020	April - May
136264	MPRB 2021	2806 12th Ave S	na	44.95163951	-93.2576299	Street Tree (Boulevard)	Ginkgo biloba 'Autumn Gold' (Ginkgo 'Autumn Gold')	Ginkgo biloba 'Autumn Gold'	Ginkgo 'Autumn Gold')	Bareroo	1.5				2021	April - May
136280	MPRB 2022	2807 Girard Ave N	na	45.0087982	-93.29691272	Street Tree (Boulevard)	Gymnocladus dioicus 'Espresso' (Coffeetree Kentucky 'Espresso'	Gymnocladus dioicus 'Espresso'	Bareroot	1.5	2022 - Planting Spring - Replacement - Ash	04/25/2022			April - May
136281	MPRB 2021	2807 Irving Ave N	na	45.00887723	-93.29944251	Street Tree (Boulevard)	Gymnocladus dioicus 'Espresso' (Coffeetree Kentucky 'Espresso'	Gymnocladus dioicus 'Espresso'	Coffeetree Kentucky 'Esp	Bareroo	1.5				2019	April - May
136303	MPRB 2022	2808 17th Ave S	na	44.95157585	-93.25002189	Street Tree (Boulevard)	Catalpa speciosa (Catalpa Northern)	Catalpa speciosa	Bareroot	1.5	2022 - Planting Spring - Replacement - Other	04/28/2022			April - May
136322	MPRB 2021	2809 Oakland Ave	na	44.95154979	-93.26639582	Street Tree (Boulevard)	Crataegus crus-galli var. inermis (Hawthorn Thornless Cockspur)	Crataegus crus-galli var. inermis	Hawthorn Thornless Cock	Bareroo	1.25				2020	April - May
136325	MPRB 2022	2809 Park Ave	na	44.951485	-93.26504738	Street Tree (Boulevard)	Gleditsia triacanthos var. inermis 'Harve' (Honeylocust Common	Gleditsia triacanthos var. inermis 'Harve'	Bareroot	1.5	2022 - Planting Spring - Replacement - Other	05/02/2022			April - May
136327	MPRB 2021	2809 Park Ave	na	44.95139187	-93.26505692	Street Tree (Boulevard)	Aesculus x 'Homestead' (Buckeye 'Homestead')	Aesculus x 'Homestead'	Buckeye 'Homestead')	Bareroo	1.5				2020	April - May
136328	MPRB 2021	2817 Oakland Ave	na	44.95147855	-93.26639197	Street Tree (Boulevard)	Crataegus crus-galli var. inermis (Hawthorn Thornless Cockspur)	Crataegus crus-galli var. inermis	Hawthorn Thornless Cock	Bareroo	1.25				2020	April - May
136341	MPRB 2021	2804 29th Ave S	na	44.95171801	-93.23004492	Street Tree (Boulevard)	Larix laricina (Tamarack)	Larix laricina	Tamarack)	B & B	1.5				2019	April - May
136350	MPRB 2021	2810 Colfax Ave N	na	45.00889428	-93.29171311	Street Tree (Boulevard)	Maackia amurensis 'JFS-Schichtel1' (Maackia 'MaacNificent')	Maackia amurensis 'JFS-Schichtel1'	Maackia 'MaacNificent')	Bareroo	1.5				2020	April - May
136356	MPRB 2021	2810 14th Ave S	na	44.95150498	-93.25508365	Street Tree (Boulevard)	Ginkgo biloba 'Autumn Gold' (Ginkgo 'Autumn Gold')	Ginkgo biloba 'Autumn Gold'	Ginkgo 'Autumn Gold')	Bareroo	1.5				2021	April - May
136371	MPRB 2021	2811 Saint Marys Pl	Williams Ave SE	44.96876654	-93.21846407	Street Tree (Boulevard)	Catalpa speciosa (Catalpa Northern)	Catalpa speciosa	Catalpa Northern)	Bareroo	1.5				2021	April - May
136395	MPRB 2021	2812 32nd Ave S	na	44.95143803	-93.22573939	Street Tree (Boulevard)	Quercus bicolor (*Oak Bicolor - Swamp White)	Quercus bicolor	*Oak Bicolor - Swamp Wh	Bareroo	1.5				2020	April - May
136397	MPRB 2021	2812 33rd Ave S	na	44.95139285	-93.22435448	Street Tree (Boulevard)	Ginkgo biloba 'Autumn Gold' (Ginkgo 'Autumn Gold')	Ginkgo biloba 'Autumn Gold'	Ginkgo 'Autumn Gold')	Bareroo	1.5				2020	April - May
136401	MPRB 2022	2812 Oakland Ave	na	44.9515118	-93.26654015	Street Tree (Boulevard)	Gleditsia triacanthos var. inermis 'Harve' (Honeylocust Common	Gleditsia triacanthos var. inermis 'Harve'	Bareroot	1.5	2022 - Planting Spring - Replacement - Other	05/02/2022			April - May
136404	MPRB 2021	2812 12th Ave S	na	44.95146654	-93.25763487	Street Tree (Boulevard)	Cladrastis kentukea (Yellowwood American)	Cladrastis kentukea	Yellowwood American)	Bareroo	1.5				2021	April - May
136421	MPRB 2021	2813 5th Ave S	na	44.95141309	-93.26892166	Street Tree (Boulevard)	Catalpa speciosa (Catalpa Northern)	Catalpa speciosa	Catalpa Northern)	Bareroo	1.5				2019	April - May
136456	MPRB 2022	2815 Lake St E	na	44.94828915	-93.23070973	Street Tree (Boulevard)	Quercus bicolor (*Oak Bicolor - Swamp White)	Quercus bicolor	Container #15	1.5	2022 - Planting Spring - More Trees Please	05/04/2022			April - May
136458	MPRB 2021	2815 Girard Ave N	na	45.00908275	-93.29691094	Street Tree (Boulevard)	Maackia amurensis 'JFS-Schichtel1' (Maackia 'MaacNificent')	Maackia amurensis 'JFS-Schichtel1'	Maackia 'MaacNificent')	Bareroo	1.5				2020	April - May
136460	MPRB 2022	2815 Lyndale Ave N	na	45.0089944	-93.28808239	Street Tree (Boulevard)	Alnus hirsuta 'Harbin' (Alder Manchurian 'Prairie Horizon')	Alnus hirsuta 'Harbin'	B & B	1.5	2022 - Planting Spring - Replacement - Ash	05/23/2022			April - May
136468	MPRB 2021	2815 12th Ave S	na	44.95105844	-93.25748869	Street Tree (Boulevard)	Catalpa x erubescens (Catalpa Purple)	Catalpa x erubescens	Catalpa Purple)	Bareroo	1.5				2019	April - May
136495	MPRB 2022	2816 32nd Ave S	na	44.95132737	-93.22574506	Street Tree (Boulevard)	Celtis occidentalis (*Hackberry Common)	Celtis occidentalis	Container #20	1.5	2022 - Planting Spring - More Trees Please	05/02/2022			April - May
136521	MPRB 2021	2817 29th Ave S	na	44.95123476	-93.22988257	Street Tree (Boulevard)	Ginkgo biloba 'The President' (Ginkgo 'Presidential Gold')	Ginkgo biloba 'The President'	Ginkgo 'Presidential Gold	Bareroo	1.5				2019	April - May
136531	MPRB 2022	2817 5th Ave S	na	44.95129579	-93.26892189	Street Tree (Boulevard)	Gleditsia triacanthos var. inermis 'Harve' (Honeylocust Common	Gleditsia triacanthos var. inermis 'Harve'	Bareroot	1.5	2022 - Planting Spring - Replacement - Other	05/02/2022			April - May
136542	MPRB 2021	2818 Oliver Ave N	na	45.0092269	-93.30688596	Street Tree (Boulevard)	Quercus macrocarpa (*Oak Bur)	Quercus macrocarpa	*Oak Bur)	Contain	1.5				2021	April - May
136544	MPRB 2021	2822 Morgan Ave N	na	45.00932977	-93.30435763	Street Tree (Boulevard)	Ginkgo biloba 'Autumn Gold' (Ginkgo 'Autumn Gold')	Ginkgo biloba 'Autumn Gold'	Ginkgo 'Autumn Gold')	Bareroo	1.5				2020	April - May
136546	MPRB 2022	2814 Morgan Ave N	na	45.00911734	-93.30435538	Street Tree (Boulevard)	Ostrya virginiana (*Ironwood)	Ostrya virginiana	Container #25	1.5	2022 - Planting Spring - Replacement - Other	04/26/2022			April - May
136551	MPRB 2021	2818 12th Ave S	na	44.9512838	-93.25763527	Street Tree (Boulevard)	Pyrus ussuriensis 'Bailfrost' (Pear Ussurian 'Mountain Frost')	Pyrus ussuriensis 'Bailfrost'	Pear Ussurian 'Mountain	Bareroo	1.25				2021	April - May
136555	MPRB 2021	2818 California St NE	na	45.01919894	-93.26900563	Street Tree (Boulevard)	Gymnocladus dioicus 'Espresso' (Coffeetree Kentucky 'Espresso'	Gymnocladus dioicus 'Espresso'	Coffeetree Kentucky 'Esp	Bareroo	1.5				2019	April - May
136576	MPRB 2021	2819 Randolph St NE	na	45.01917914	-93.27127293	Street Tree (Boulevard)	Gleditsia triacanthos var. inermis 'Harve' (Honeylocust Common	Gleditsia triacanthos var. inermis 'Harve'	Honeylocust Common Th	Bareroo	1.5				2019	April - May
136589	MPRB 2021	2820 29th Ave S	na	44.95113127	-93.23005205	Street Tree (Boulevard)	Larix laricina (Tamarack)	Larix laricina	Tamarack)	B & B	1.5				2019	April - May
136598	MPRB 2022	2820 42nd St E	na	44.926968	-93.23138566	Street Tree (Boulevard)	Syringa reticulata (*Lilac Japanese Tree)	Syringa reticulata	Bareroot	1.5	2022 - Planting Spring - More Trees Please	04/21/2022			April - May
136600	MPRB 2022	2820 42nd St E	na	44.92696309	-93.23109484	Street Tree (Boulevard)	Syringa reticulata (*Lilac Japanese Tree)	Syringa reticulata	Bareroot	1.5	2022 - Planting Spring - More Trees Please	04/21/2022			April - May
136604	MPRB 2021	2820 55th St E	na	44.90357997	-93.23120971	Street Tree (Boulevard)	Phellodendron lavallei 'Longenecker' (Corktree 'Eye Stopper')	Phellodendron lavallei 'Longenecker'	Corktree 'Eye Stopper')	Bareroo	1.25				2019	April - May
136605	MPRB 2022	2820 55th St E	55th St E	44.90357708	-93.23142002	Street Tree (Boulevard)	Quercus ellipsoidalis 'Bailskies' (Oak Northern Pin 'Majestic Skies	Quercus ellipsoidalis 'Bailskies'	Container #20	1.5	2022 - Planting Spring - Replacement - Other	04/18/2022			April - May
136608	MPRB 2021	2820 13th Ave S	na	44.95072051	-93.25638854	Street Tree (Boulevard)	Ulmus americana 'Jefferson' (Elm American 'Jefferson')	Ulmus americana 'Jefferson'	Elm American 'Jefferson')	Bareroo	1.5				2021	April - May
136612	MPRB 2022	2820 13th Ave S	na	44.95087564	-93.25639549	Street Tree (Boulevard)	Prunus virginiana 'Schubert' (Chokecherry 'Canada Red')	Prunus virginiana 'Schubert'	Bareroot	1.5	2022 - Planting Spring - Replacement - Other	04/29/2022			April - May
136613	MPRB 2021	2820 Bloomington Ave	na	44.95123124	-93.25257381	Street Tree (Boulevard)	Ulmus americana 'Jefferson' (Elm American 'Jefferson')	Ulmus americana 'Jefferson'	Elm American 'Jefferson')	Bareroo	1.5				2021	April - May
136615	MPRB 2021	2820 12th Ave S	na	44.95118263	-93.25764009	Street Tree (Boulevard)	Cladrastis kentukea (Yellowwood American)	Cladrastis kentukea	Yellowwood American)	Bareroo	1.5				2021	April - May
136618	MPRB 2021	2820 Bloomington Ave	na	44.95113827	-93.25260219	Street Tree (Boulevard)	Carpinus caroliniana (Beech Blue - Musclewood)	Carpinus caroliniana	Beech Blue - Musclewooc	Contain	1.5				2021	April - May
136620	MPRB 2021	2824 13th Ave S	na	44.95063967	-93.25639348	Street Tree (Boulevard)	Cladrastis kentukea (Yellowwood American)	Cladrastis kentukea	Yellowwood American)	Bareroo	1.5				2021	April - May
136654	MPRB 2021	2821 17th Ave S	na	44.95111107	-93.2498621	Street Tree (Boulevard)	Quercus macrocarpa (*Oak Bur)	Quercus macrocarpa	*Oak Bur)	Contain	1.5				2020	April - May
136675	MPRB 2021	2822 Girard Ave N	na	45.00931026	-93.29676612	Street Tree (Boulevard)	Aesculus x arnoldiana 'Autumn Splendor' (Buckeye 'Autumn Spl	Aesculus x arnoldiana 'Autumn Splendor'	Buckeye 'Autumn Splend	Bareroo	1.5				2019	April - May
136680	MPRB 2021	2822 Randolph St NE	na	45.01931514	-93.27141218	Street Tree (Boulevard)	Catalpa speciosa (Catalpa Northern)	Catalpa speciosa	Catalpa Northern)	Bareroo	1.5				2020	April - May
136685	MPRB 2021	2823 30th Ave S	na	44.95109322	-93.22830199	Street Tree (Boulevard)	Celtis occidentalis (*Hackberry Common)	Celtis occidentalis	*Hackberry Common)	Contain	1.5				2021	April - May
136689	MPRB 2021	2823 Irving Ave N	na	45.00933232	-93.29947148	Street Tree (Boulevard)	Gymnocladus dioicus 'Espresso' (Coffeetree Kentucky 'Espresso'	Gymnocladus dioicus 'Espresso'	Coffeetree Kentucky 'Esp	Bareroo	1.5				2019	April - May
136690	MPRB 2021	2823 Irving Ave N	na	45.00924039	-93.29945881	Street Tree (Boulevard)	Taxodium distichum (*Baldcypress)	Taxodium distichum	*Baldcypress)	Bareroo	1.5				2021	April - May
136694	MPRB 2021	2823 Lyndale Ave N	na	45.00921002	-93.28808505	Street Tree (Boulevard)	Catalpa speciosa (Catalpa Northern)	Catalpa speciosa	Catalpa Northern)	Bareroo	1.5				2019	April - May
136721	MPRB 2021	2824 James Ave N	29th Ave N	45.00952993	-93.30033183	Street Tree (Boulevard)	Betula nigra (Birch River)	Betula nigra	Birch River)	Bareroo	1.5				2019	April - May
136731	MPRB 2021	2824 13th Ave S	na	44.95128255	-93.25637803	Street Tree (Boulevard)	Carpinus caroliniana (Beech Blue - Musclewood)	Carpinus caroliniana	Beech Blue - Musclewooc	Contain	1.5				2021	April - May
136735	MPRB 2021	2824 13th Ave S	na	44.95110901	-93.25638236	Street Tree (Boulevard)	Cladrastis kentukea (Yellowwood American)	Cladrastis kentukea	Yellowwood American)	Bareroo	1.5				2021	April - May
136770	MPRB 2021	2825 13th Ave S	na	44.95076696	-93.25623988	Street Tree (Boulevard)	Ginkgo biloba 'Autumn Gold' (Ginkgo 'Autumn Gold')	Ginkgo biloba 'Autumn Gold'	Ginkgo 'Autumn Gold')	Bareroo	1.5				2021	April - May
136771	MPRB 2021	2825 18th Ave S	na	44.95110435	-93.24859949	Street Tree (Boulevard)	Gymnocladus dioicus 'McKBranched' (Coffeetree Kentucky 'Dec	Gymnocladus dioicus 'McKBranched'	Coffeetree Kentucky 'Dec	Bareroo	1.5				2020	April - May
136773	MPRB 2021	2825 Oakland Ave	na	44.95121823	-93.26639303	Street Tree (Boulevard)	Crataegus crus-galli var. inermis (Hawthorn Thornless Cockspur)	Crataegus crus-galli var. inermis	Hawthorn Thornless Cock	Bareroo	1.25				2020	April - May
136774	MPRB 2021	2833 13th Ave S	na	44.95096761	-93.2562394	Street Tree (Boulevard)	Catalpa speciosa (Catalpa Northern)	Catalpa speciosa	Catalpa Northern)	Bareroo	1.5				2020	April - May
136775	MPRB 2021	2833 13th Ave S	na	44.95084866	-93.25623693	Street Tree (Boulevard)	Phellodendron amurense 'His Majesty' (Corktree 'His Majesty')	Phellodendron amurense 'His Majesty'	Corktree 'His Majesty')	Contain	1.25				2020	April - May
136777	MPRB 2021	2825 13th Ave S	na	44.95134796	-93.25623063	Street Tree (Boulevard)	Ginkgo biloba 'Autumn Gold' (Ginkgo 'Autumn Gold')	Ginkgo biloba 'Autumn Gold'	Ginkgo 'Autumn Gold')	Bareroo	1.5				2021	April - May
136785	MPRB 2022	2825 Park Ave	na	44.95115233	-93.26506212	Street Tree (Boulevard)	Gleditsia triacanthos var. inermis 'Harve' (Honeylocust Common	Gleditsia triacanthos var. inermis 'Harve'	Bareroot	1.5	2022 - Planting Spring - Replacement - Other	05/02/2022			April - May
136807	MPRB 2021	2826 Humboldt Ave N	na	45.00938413	-93.29803366	Street Tree (Boulevard)	Maackia amurensis (Maackia Amur)	Maackia amurensis	Maackia Amur)	Bareroo	1.25				2019	April - May
136839	MPRB 2021	2826 Bloomington Ave	na	44.95100206	-93.25259832	Street Tree (Boulevard)	Ulmus americana 'Jefferson' (Elm American 'Jefferson')	Ulmus americana 'Jefferson'	Elm American 'Jefferson')	Bareroo	1.5				2021	April - May

136847	MPRB 2021	2827 Irving Ave N	na	45.00940795	-93.29944599	Street Tree (Boulevard)	Taxodium distichum (*Baldcypress)	Taxodium distichum	*Baldcypress)	Bareroo	1.5			2019 April - May
136850	MPRB 2021	2827 Lyndale Ave N	na	45.0093214	-93.28808486	Street Tree (Boulevard)	Gymnocladus dioicus 'Espresso' (Coffeetree Kentucky 'Espresso'	Gymnocladus dioicus 'Espresso'	Coffeetree Kentucky 'Esp	Contain	1.25			2019 April - May
136855	MPRB 2022	2827 Humboldt Ave N	na	45.00940866	-93.29820774	Street Tree (Boulevard)	Quercus x macdanielli 'Clemons' (Oak 'Heritage')	Quercus x macdanielli 'Clemons'	Bareroot	1.5	2022 - Planting Spring - Replacement - Other	04/25/2022		April - May
136860	MPRB 2022	2827 Irving Ave N	29th Ave N	45.00952492	-93.29970388	Street Tree (Boulevard)	Gymnocladus dioicus 'Espresso' (Coffeetree Kentucky 'Espresso'	Gymnocladus dioicus 'Espresso'	Bareroot	1.5	2022 - Planting Spring - Replacement - Ash	04/25/2022		April - May
136879	MPRB 2021	2827 Randolph St NE	na	45.01940362	-93.27127249	Street Tree (Boulevard)	Phellodendron amurense 'His Majesty' (Corktree 'His Majesty')	Phellodendron amurense 'His Majesty'	Corktree 'His Majesty')	Bareroo	1.25			2019 April - May
136898	MPRB 2022	2820 12th Ave S	na	44.95108471	-93.25763111	Street Tree (Boulevard)	Betula nigra (Birch River)	Betula nigra	Bareroot	1.5	2022 - Planting Spring - Replacement - Other	04/29/2022		April - May
136901	MPRB 2021	2828 12th Ave S	na	44.95099986	-93.25763357	Street Tree (Boulevard)	Catalpa speciosa (Catalpa Northern)	Catalpa speciosa	Catalpa Northern)	Bareroo	1.5			2020 April - May
136907	MPRB 2021	2828 Portland Ave	na	44.95071376	-93.26787246	Street Tree (Boulevard)	Catalpa speciosa (Catalpa Northern)	Catalpa speciosa	Catalpa Northern)	Bareroo	1.5			2020 April - May
136932	MPRB 2021	2829 James Ave N	29th Ave N	45.00953528	-93.30086428	Street Tree (Boulevard)	Taxodium distichum (*Baldcypress)	Taxodium distichum	*Baldcypress)	Bareroo	1.5			2021 April - May
136940	MPRB 2021	2829 10th Ave S	na	44.95089362	-93.26003944	Street Tree (Boulevard)	Pyrus ussuriensis 'Bailfrost' (Pear Ussurian 'Mountain Frost')	Pyrus ussuriensis 'Bailfrost'	Pear Ussurian 'Mountain	Bareroo	1.25			2021 April - May
136941	MPRB 2021	2829 Park Ave	na	44.95102593	-93.26506238	Street Tree (Boulevard)	Catalpa speciosa (Catalpa Northern)	Catalpa speciosa	Catalpa Northern)	Bareroo	1.5			2019 April - May
136943	MPRB 2021	2827 10th Ave S	na	44.9509637	-93.26003117	Street Tree (Boulevard)	Gymnocladus dioicus 'Espresso' (Coffeetree Kentucky 'Espresso'	Gymnocladus dioicus 'Espresso'	Coffeetree Kentucky 'Esp	Bareroo	1.5			2019 April - May
136960	MPRB 2021	2830 20th Ave S	na	44.95189399	-93.24431206	Street Tree (Boulevard)	Prunus virginiana 'Schubert' (Chokecherry 'Canada Red')	Prunus virginiana 'Schubert'	Chokecherry 'Canada Red	Bareroo	1.5			2020 April - May
136961	MPRB 2021	2830 20th Ave S	na	44.95189333	-93.24377141	Street Tree (Boulevard)	Prunus virginiana 'Schubert' (Chokecherry 'Canada Red')	Prunus virginiana 'Schubert'	Chokecherry 'Canada Red	Bareroo	1.5			2020 April - May
136962	MPRB 2021	2830 20th Ave S	na	44.95189191	-93.24404792	Street Tree (Boulevard)	Prunus virginiana 'Schubert' (Chokecherry 'Canada Red')	Prunus virginiana 'Schubert'	Chokecherry 'Canada Red	Bareroo	1.5			2020 April - May
136963	MPRB 2021	2830 20th Ave S	na	44.95189349	-93.24390721	Street Tree (Boulevard)	Crataegus crus-galli var. inermis (Hawthorn Thornless Cockspur)	Crataegus crus-galli var. inermis	Hawthorn Thornless Cock	Bareroo	1.25			2020 April - May
136964	MPRB 2021	2830 20th Ave S	na	44.95189384	-93.24419604	Street Tree (Boulevard)	Crataegus crus-galli var. inermis (Hawthorn Thornless Cockspur)	Crataegus crus-galli var. inermis	Hawthorn Thornless Cock	Bareroo	1.25			2020 April - May
136982	MPRB 2021	2831 Randolph St NE	na	45.01953208	-93.27127224	Street Tree (Boulevard)	Phellodendron amurense 'His Majesty' (Corktree 'His Majesty')	Phellodendron amurense 'His Majesty'	Corktree 'His Majesty')	Bareroo	1.25			2019 April - May
136983	MPRB 2021	2831 18th Ave S	18th Ave S	44.95083453	-93.24859411	Street Tree (Boulevard)	Ginkgo biloba 'Autumn Gold' (Ginkgo 'Autumn Gold')	Ginkgo biloba 'Autumn Gold'	Ginkgo 'Autumn Gold')	Bareroo	1.5			2020 April - May
136985	MPRB 2021	2831 12th Ave S	na	44.95050809	-93.25750695	Street Tree (Boulevard)	Gymnocladus dioicus 'Espresso' (Coffeetree Kentucky 'Espresso'	Gymnocladus dioicus 'Espresso'	Coffeetree Kentucky 'Esp	Bareroo	1.5			2019 April - May
136986	MPRB 2021	2831 12th Ave S	na	44.95098129	-93.25748921	Street Tree (Boulevard)	Phellodendron amurense 'His Majesty' (Corktree 'His Majesty')	Phellodendron amurense 'His Majesty'	Corktree 'His Majesty')	Contain	1.25			2020 April - May
137024	MPRB 2021	2833 29th Ave S	na	44.95076263	-93.22988684	Street Tree (Boulevard)	Phellodendron lavallei 'Longenecker' (Corktree 'Eye Stopper')	Phellodendron lavallei 'Longenecker'	Corktree 'Eye Stopper')	Bareroo	1.25			2019 April - May
137036	MPRB 2021	2833 Oakland Ave	na	44.95100719	-93.26639927	Street Tree (Boulevard)	Malus 'Prairifire' (Crabapple 'Prairifire')	Malus 'Prairifire'	Crabapple 'Prairifire')	Bareroo	1.5			2020 April - May
137046	MPRB 2021	2834 Randolph St NE	na	45.01965334	-93.27141778	Street Tree (Boulevard)	Phellodendron amurense 'His Majesty' (Corktree 'His Majesty')	Phellodendron amurense 'His Majesty'	Corktree 'His Majesty')	Bareroo	1.25			2019 April - May
137048	MPRB 2021	2834 California St NE	na	45.01958178	-93.26900487	Street Tree (Boulevard)	Catalpa speciosa (Catalpa Northern)	Catalpa speciosa	Catalpa Northern)	Bareroo	1.5			2020 April - May
137049	MPRB 2021	2834 Bloomington Ave	na	44.95079847	-93.25258263	Street Tree (Boulevard)	Carpinus caroliniana (Beech Blue - Musclewood)	Carpinus caroliniana	Beech Blue - Musclewooc	Contain	1.5			2021 April - May
137073	MPRB 2021	2836 17th Ave S	na	44.95078956	-93.25002993	Street Tree (Boulevard)	Ginkgo biloba 'Autumn Gold' (Ginkgo 'Autumn Gold')	Ginkgo biloba 'Autumn Gold'	Ginkgo 'Autumn Gold')	Bareroo	1.5			2020 April - May
137074	MPRB 2021	2836 18th Ave S	na	44.95061261	-93.2487486	Street Tree (Boulevard)	Ginkgo biloba 'Autumn Gold' (Ginkgo 'Autumn Gold')	Ginkgo biloba 'Autumn Gold'	Ginkgo 'Autumn Gold')	Bareroo	1.5			2020 April - May
137091	MPRB 2021	2837 17th Ave S	na	44.95052354	-93.24987743	Street Tree (Boulevard)	Quercus bicolor (*Oak Bicolor - Swamp White)	Quercus bicolor	*Oak Bicolor - Swamp Wh	Bareroo	1.5			2021 April - May
137114	MPRB 2021	2838 Randolph St NE	na	45.01973454	-93.27141762	Street Tree (Boulevard)	Catalpa speciosa (Catalpa Northern)	Catalpa speciosa	Catalpa Northern)	Bareroo	1.5			2021 April - May
137117	MPRB 2021	2841 Portland Ave	Portland Ave	44.9507267	-93.2676181	Street Tree (Boulevard)	Gymnocladus dioicus 'Espresso' (Coffeetree Kentucky 'Espresso'	Gymnocladus dioicus 'Espresso'	Coffeetree Kentucky 'Esp	Bareroo	1.5			2020 April - May
137119	MPRB 2022	2841 Portland Ave	Portland Ave	44.95060451	-93.26761373	Street Tree (Boulevard)	Gleditsia triacanthos var. inermis 'Harve' (Honeylocust Common	Gleditsia triacanthos var. inermis 'Harve'	Bareroot	1.5	2022 - Planting Spring - Replacement - Other	05/02/2022		April - May
137137	MPRB 2021	2840 28th Ave S	na	44.95050914	-93.2316546	Street Tree (Boulevard)	Catalpa speciosa (Catalpa Northern)	Catalpa speciosa	Catalpa Northern)	Bareroo	1.5			2020 April - May
137139	MPRB 2021	2840 12th Ave S	na	44.95059516	-93.25764119	Street Tree (Boulevard)	Catalpa speciosa (Catalpa Northern)	Catalpa speciosa	Catalpa Northern)	Bareroo	1.5			2020 April - May
137140	MPRB 2021	2836 12th Ave S	na	44.95069459	-93.25763395	Street Tree (Boulevard)	Cladrastis kentukea (Yellowwood American)	Cladrastis kentukea	Yellowwood American)	Bareroo	1.25			2020 April - May
137141	MPRB 2021	2840 12th Ave S	na	44.95052412	-93.25763638	Street Tree (Boulevard)	Phellodendron amurense 'His Majesty' (Corktree 'His Majesty')	Phellodendron amurense 'His Majesty'	Corktree 'His Majesty')	Contain	1.25			2020 April - May
137157	MPRB 2021	2841 Oakland Ave	na	44.95092576	-93.26638712	Street Tree (Boulevard)	Syringa reticulata 'Ivory Silk' (Lilac Japanese Tree 'Ivory Silk')	Syringa reticulata 'Ivory Silk'	Lilac Japanese Tree 'Ivory	Bareroo	1.5			2020 April - May
137160	MPRB 2021	2841 Oakland Ave	na	44.95075617	-93.26639639	Street Tree (Boulevard)	Malus 'Prairifire' (Crabapple 'Prairifire')	Malus 'Prairifire'	Crabapple 'Prairifire')	Bareroo	1.5			2020 April - May
137161	MPRB 2021	2841 Oakland Ave	na	44.95083428	-93.2664025	Street Tree (Boulevard)	Syringa reticulata 'Ivory Silk' (Lilac Japanese Tree 'Ivory Silk')	Syringa reticulata 'Ivory Silk'	Lilac Japanese Tree 'Ivory	Bareroo	1.5			2020 April - May
137165	MPRB 2021	2841 Oakland Ave	na	44.95069021	-93.26638914	Street Tree (Boulevard)	Amelanchier x grandiflora 'Autumn Brilliance' (Serviceberry 'Aut	Amelanchier x grandiflora 'Autumn Brilliance'	Serviceberry 'Autumn Bril	Bareroo	1.25			2021 April - May
137166	MPRB 2021	2841 Oakland Ave	na	44.95049861	-93.26639223	Street Tree (Boulevard)	Malus 'Prairifire' (Crabapple 'Prairifire')	Malus 'Prairifire'	Crabapple 'Prairifire')	Bareroo	1.5			2020 April - May
137179	MPRB 2022	2842 Randolph St NE	na	45.0198468	-93.27141741	Street Tree (Boulevard)	Gleditsia triacanthos var. inermis 'Harve' (Honeylocust Common	Gleditsia triacanthos var. inermis 'Harve'	Bareroot	1.5	2022 - Planting Spring - Replacement - Ash	04/12/2022		April - May
137180	MPRB 2021	2801 California St NE	na	45.02039334	-93.26885839	Street Tree (Boulevard)	Gymnocladus dioicus 'Espresso' (Coffeetree Kentucky 'Espresso'	Gymnocladus dioicus 'Espresso'	Coffeetree Kentucky 'Esp	Bareroo	1.5			2019 April - May
137181	MPRB 2021	2843 Bloomington Ave	na	44.95063675	-93.25240846	Street Tree (Boulevard)	Ginkgo biloba 'Autumn Gold' (Ginkgo 'Autumn Gold')	Ginkgo biloba 'Autumn Gold'	Ginkgo 'Autumn Gold')	Bareroo	1.5			2020 April - May
137190	MPRB 2022	2844 11th Ave S	na	44.95055676	-93.25891275	Street Tree (Boulevard)	Malus 'Royal Raindrops' (Crabapple 'Royal Raindrops')	Malus 'Royal Raindrops'	Bareroot	1.5	2022 - Planting Spring - Replacement - Other	04/29/2022		April - May
137227	MPRB 2022	2846 30th Ave S	29th St E	44.95023607	-93.22858524	Street Tree (Boulevard)	Malus 'Royal Raindrops' (Crabapple 'Royal Raindrops')	Malus 'Royal Raindrops'	Bareroot	1.5	2022 - Planting Spring - More Trees Please	04/12/2022		April - May
137234	MPRB 2022	2847 31st Ave S	na	44.95030616	-93.22698423	Street Tree (Boulevard)	Celtis occidentalis (*Hackberry Common)	Celtis occidentalis	Container #20	1.5	2022 - Planting Spring - Replacement - Other	05/02/2022		April - May
137237	MPRB 2022	2849 33rd Ave S	na	44.95035626	-93.22422279	Street Tree (Boulevard)	Celtis occidentalis (*Hackberry Common)	Celtis occidentalis	Container #20	1.5	2022 - Planting Spring - Replacement - Other	05/02/2022		April - May
137251	MPRB 2021	2850 California St NE	na	45.02000337	-93.26900859	Street Tree (Boulevard)	Gymnocladus dioicus 'Espresso' (Coffeetree Kentucky 'Espresso'	Gymnocladus dioicus 'Espresso'	Coffeetree Kentucky 'Esp	Bareroo	1.5			2019 April - May
137254	MPRB 2021	2852 36th Ave S	na	44.95024245	-93.22062578	Street Tree (Boulevard)	Amelanchier x grandiflora 'Autumn Brilliance' (Serviceberry 'Aut	Amelanchier x grandiflora 'Autumn Brilliance'	Serviceberry 'Autumn Bril	Bareroo	1.5			2020 April - May
137268	MPRB 2021	2854 California St NE	na	45.02016006	-93.26901052	Street Tree (Boulevard)	Alnus hirsuta 'Harbin' (Alder Manchurian 'Prairie Horizon')	Alnus hirsuta 'Harbin'	Alder Manchurian 'Prairie	Contain	1.25			2019 April - May
137272	MPRB 2021	2856 Randolph St NE	na	45.02016576	-93.27141887	Street Tree (Boulevard)	Alnus hirsuta 'Harbin' (Alder Manchurian 'Prairie Horizon')	Alnus hirsuta 'Harbin'	Alder Manchurian 'Prairie	Contain	1.25			2019 April - May
137274	MPRB 2021	2859 Grand St NE	29th Ave NE	45.02044606	-93.2696456	Street Tree (Boulevard)	Aesculus x arnoldiana 'Autumn Splendor' (Buckeye 'Autumn Spl	Aesculus x arnoldiana 'Autumn Splendor'	Buckeye 'Autumn Splend	Bareroo	1.5			2019 April - May
137275	MPRB 2021	2859 Grand St NE	29th Ave NE	45.02043909	-93.26992094	Street Tree (Boulevard)	Aesculus x arnoldiana 'Autumn Splendor' (Buckeye 'Autumn Spl	Aesculus x arnoldiana 'Autumn Splendor'	Buckeye 'Autumn Splend	Bareroo	1.5			2020 April - May
137281	MPRB 2021	2860 Randolph St NE	na	45.02027209	-93.27141867	Street Tree (Boulevard)	Ginkgo biloba 'Autumn Gold' (Ginkgo 'Autumn Gold')	Ginkgo biloba 'Autumn Gold'	Ginkgo 'Autumn Gold')	Bareroo	1.5			2020 April - May
137290	MPRB 2021	31 Wentworth Ct E	na	44.8915804	-93.27985468	Street Tree (Boulevard)	Gleditsia triacanthos var. inermis 'Shademaster' (Honeylocust Cc	Gleditsia triacanthos var. inermis 'Shademaster'	Honeylocust Common Th	Bareroo	1.5			2021 April - May
137291	MPRB 2021	29 Sidney Pl	na	44.96951968	-93.21404192	Street Tree (Boulevard)	Syringa reticulata 'Ivory Silk' (Lilac Japanese Tree 'Ivory Silk')	Syringa reticulata 'Ivory Silk'	Lilac Japanese Tree 'Ivory	Bareroo	1.5			2020 April - May
137319	MPRB 2022	2900 32nd Ave S	29th St E	44.95011876	-93.22589189	Street Tree (Boulevard)	Celtis occidentalis (*Hackberry Common)	Celtis occidentalis	Container #20	1.5	2022 - Planting Spring - Replacement - Other	05/02/2022		April - May
137326	MPRB 2021	2900 32nd Ave S	na	44.95006294	-93.22574663	Street Tree (Boulevard)	Carpinus caroliniana (Beech Blue - Musclewood)	Carpinus caroliniana	Beech Blue - Musclewooc	*..na				2021 April - May
137444	MPRB 2022	2900 Fremont Ave N	29th Ave N	45.00960614	-93.29502487	Street Tree (Boulevard)	Alnus hirsuta 'Harbin' (Alder Manchurian 'Prairie Horizon')	Alnus hirsuta 'Harbin'	Bareroot	1.5	2022 - Planting Spring - Replacement - Ash	04/25/2022		April - May
137445	MPRB 2021	2900 34th Ave N	Washburn Ave N	45.01706894	-93.31723742	Street Tree (Boulevard)	Taxodium distichum (*Baldcypress)	Taxodium distichum	*Baldcypress)	Bareroo	1.5			2020 April - May
137448	MPRB 2021	2900 Fremont Ave N	29th Ave N	45.00960766	-93.29518439	Street Tree (Boulevard)	Betula nigra (Birch River)	Betula nigra	Birch River)	Bareroo	1.5			2019 April - May
137454	MPRB 2022	2900 Sheridan Ave N	29th Ave N	45.00968598	-93.31183589	Street Tree (Boulevard)	Gymnocladus dioicus 'Espresso' (Coffeetree Kentucky 'Espresso'	Gymnocladus dioicus 'Espresso'	Bareroot	1.5	2022 - Planting Spring - Replacement - Other	04/26/2022		April - May
137457	MPRB 2021	2900 Girard Ave N	na	45.00970438	-93.2967663	Street Tree (Boulevard)	Catalpa speciosa (Catalpa Northern)	Catalpa speciosa	Catalpa Northern)	Contain	1.5			2019 April - May
137460	MPRB 2022	2900 Thomas Ave N	na	45.00974226	-93.31326613	Street Tree (Boulevard)	Ginkgo biloba 'The President' (Ginkgo 'Presidential Gold')	Ginkgo biloba 'The President'	Bareroot	1.5	2022 - Planting Spring - Replacement - Ash	04/26/2022		April - May
137462	MPRB 2021	2900 16th Ave S	29th St E	44.95003614	-93.25144436	Street Tree (Boulevard)	Prunus virginiana 'Schubert' (Chokecherry 'Canada Red')	Prunus virginiana 'Schubert'	Chokecherry 'Canada Red	Bareroo	1.5			2020 April - May
137469	MPRB 2021	2900 Columbus Ave	na	44.94994377	-93.2639981	Street Tree (Boulevard)	Cladrastis kentukea (Yellowwood American)	Cladrastis kentukea	Yellowwood American)	Bareroo	1.5			2020 April - May
137475	MPRB 2021	2900 13th Ave S	29th St E	44.95003627	-93.25651408	Street Tree (Boulevard)	Pyrus ussuriensis 'Bailfrost' (Pear Ussurian 'Mountain Frost')	Pyrus ussuriensis 'Bailfrost'	Pear Ussurian 'Mountain	Bareroo	1.25			2021 April - May
137481	MPRB 2021	2900 13th Ave S	na	44.94996408	-93.25639304	Street Tree (Boulevard)	Carpinus caroliniana (Beech Blue - Musclewood)	Carpinus caroliniana	Beech Blue - Musclewooc	Contain	1.5			2021 April - May
137482	MPRB 2022	2900 Park Ave	na	44.95004637	-93.26532112	Street Tree (Boulevard)	Gleditsia triacanthos var. inermis 'Harve' (Honeylocust Common	Gleditsia triacanthos var. inermis 'Harve'	Bareroot	1.5	2022 - Planting Spring - Replacement - Other	05/02/2022		April - May
137489	MPRB 2021	2900 California St NE	29th Ave NE	45.02055597	-93.26963316	Street Tree (Boulevard)	Maackia amurensis (Maackia Amur)	Maackia amurensis	Maackia Amur)	Bareroo	1.5			2021 April - May
137493	MPRB 2021	2900 Park Ave	Oakland Ave	44.94996482	-93.26640228	Street Tree (Boulevard)	Crataegus crus-galli var. inermis (Hawthorn Thornless Cockspur)	Crataegus crus-galli var. inermis	Hawthorn Thornless Cock	Bareroo	1.25			2020 April - May
137610	MPRB 2021	2909 Bloomington Ave	29th St E	44.95002966	-93.25225242	Street Tree (Boulevard)	Crataegus crus-galli var. inermis (Hawthorn Thornless Cockspur)	Crataegus crus-galli var. inermis	Hawthorn Thornless Cock	Bareroo	1.25			2020 April - May
137623	MPRB 2021	2909 Bloomington Ave	29th St E	44.9500301	-93.25213721	Street Tree (Boulevard)	Malus 'Spring Snow' (Crabapple 'Spring Snow')	Malus 'Spring Snow'	Crabapple 'Spring Snow')	Bareroo	1.5			2021 April - May
137637	MPRB 2021	2901 11th Ave S	na	44.95004275	-93.25864034	Street Tree (Boulevard)	Pyrus ussuriensis 'Bailfrost' (Pear Ussurian 'Mountain Frost')	Pyrus ussuriensis 'Bailfrost'	Pear Ussurian 'Mountain	Bareroo	1.25			2021 April - May
137638	MPRB 2021	2901 11th Ave S	29th St E	44.95004455	-93.25835894	Street Tree (Boulevard)	Pyrus ussuriensis 'Bailfrost' (Pear Ussurian 'Mountain Frost')	Pyrus ussuriensis 'Bailfrost'	Pear Ussurian 'Mountain	Bareroo	1.25			2021 April - May
137645	MPRB 2021	2801 4th Ave S	na	44.9516531	-93.2701872	Street Tree (Boulevard)	Crataegus crus-galli var. inermis (Hawthorn Thornless Cockspur)	Crataegus crus-galli var. inermis	Hawthorn Thornless Cock	Bareroo	1.25			2020 April - May
137646	MPRB 2021	2901 11th Ave S	na	44.95004259	-93.25849667	Street Tree (Boulevard)	Pyrus ussuriensis 'Bailfrost' (Pear Ussurian 'Mountain Frost')	Pyrus ussuriensis 'Bailfrost'	Pear Ussurian 'Mountain	Bareroo	1.25			2021 April - May
137666	MPRB 2022	2902 Bryant Ave N	29th Ave N	45.00957355	-93.29004391	Street Tree (Boulevard)	Ginkgo biloba 'Autumn Gold' (Ginkgo 'Autumn Gold')	Ginkgo biloba 'Autumn Gold'	Bareroot	1.5	2022 - Planting Spring - Replacement - Other	04/21/2022		April - May
137681	MPRB 2022	2903 Thomas Ave N	na	45.00977047	-93.31340979	Street Tree (Boulevard)	Ginkgo biloba 'The President' (Ginkgo 'Presidential Gold')	Ginkgo biloba 'The President'	Bareroot	1.5	2022 - Planting Spring - Replacement - Ash	04/26/2022		April - May
137710	MPRB 2022	2900 3rd Ave S	na	44.94997694	-93.27290832	Street Tree (Boulevard)	Platanus x acerifolia 'Bloodgood' (Planetree London 'Bloodgood'	Platanus x acerifolia 'Bloodgood'	Bareroot	1.5	2022 - Planting Spring - Replacement - Other	05/02/2022		April - May
137714	MPRB 2021	2904 18th Ave S	29th St E	44.95002548	-93.24905814	Street Tree (Boulevard)	Malus 'Spring Snow' (Crabapple 'Spring Snow')	Malus 'Spring Snow'	Crabapple 'Spring Snow')	Bareroo	1.5			2021 April - May
137772	MPRB 2021	2906 Thomas Ave N	na	45.00983833	-93.31326698	Street Tree (Boulevard)	Aesculus x arnoldiana 'Autumn Splendor' (Buckeye 'Autumn Spl	Aesculus x arnoldiana 'Autumn Splendor'	Buckeye 'Autumn Splend	Bareroo	1.5			2019 April - May
137780	MPRB 2022	2905 17th Ave S	na	44.94988297	-93.2498673	Street Tree (Boulevard)	Cladrastis kentukea (Yellowwood American)	Cladrastis kentukea	Bareroot	1.5	2022 - Planting Spring - Replacement - Other	05/17/2022		April - May
137783	MPRB 2021	2906 Portland Ave	na	44.94991374	-93.26786414	Street Tree (Boulevard)	Gymnocladus dioicus 'Espresso' (Coffeetree Kentucky 'Espresso'	Gymnocladus dioicus 'Espresso'	Coffeetree Kentucky 'Esp	Bareroo	1.5			2020 April - May
137791	MPRB 2022	2907 Newton Ave N	29th Ave N	45.00967176	-93.30622216	Street Tree (Boulevard)	Alnus hirsuta 'Harbin' (Alder Manchurian 'Prairie Horizon')	Alnus hirsuta 'Harbin'	Bareroot	1.25	2022 - Planting Spring - Replacement - Other	04/26/2022		April - May
137798	MPRB 2022	2907 Newton Ave N	na	45.00987114	-93.305769	Street Tree (Boulevard)	Catalpa speciosa (Catalpa Northern)	Catalpa speciosa	Bareroot	1.5	2022 - Planting Spring - Replacement - Other	04/26/2022		April - May
137805	MPRB 2021	2915 Portland Ave	na	44.94965635	-93.26762738	Street Tree (Boulevard)	Catalpa speciosa (Catalpa Northern)	Catalpa speciosa	Catalpa Northern)	Bareroo	1.5			2020 April - May
137807	MPRB 2021	2907 Portland Ave	na	44.94976281	-93.26762245	Street Tree (Boulevard)	Catalpa speciosa (Catalpa Northern)	Catalpa speciosa	Catalpa Northern)	Bareroo	1.5			2019 April - May
137809	MPRB 2022	2907 12th Ave S	na	44.94998646	-93.257495	Street Tree (Boulevard)	Ginkgo biloba 'The President' (Ginkgo 'Presidential Gold')	Ginkgo biloba 'The President'	Bareroot	1.5	2022 - Planting Spring - Replacement - Other	04/29/2022		April - May
137811	MPRB 2021	2907 Park Ave	na	44.9497732	-93.26507434	Street Tree (Boulevard)	Gymnocladus dioicus 'Espresso' (Coffeetree Kentucky 'Espresso'	Gymnocladus dioicus 'Espresso'	Coffeetree Kentucky 'Esp	Bareroo	1.5			2020 April - May
137830	MPRB 2021	2908 3rd Ave S	na	44.94970299	-93.27292593	Street Tree (Boulevard)	Catalpa speciosa (Catalpa Northern)	Catalpa speciosa	Catalpa Northern)	Bareroo	1.5			2019 April - May
137833	MPRB 2021	2908 13th Ave S	13th Ave S	44.94977013	-93.25639415	Street Tree (Boulevard)	Ginkgo biloba 'Autumn Gold' (Ginkgo 'Autumn Gold')	Ginkgo biloba 'Autumn Gold'	Ginkgo 'Autumn Gold')	Bareroo	1.5			2021 April - May
137835	MPRB 2021	2908 16th Ave S	na	44.94986117	-93.2513162	Street Tree (Boulevard)	Gymnocladus dioicus 'McKBranched' (Coffeetree Kentucky 'Dec	Gymnocladus dioicus 'McKBranched'	Coffeetree Kentucky 'Dec	Bareroo	2			2020 April - May
137856	MPRB 2021	2909 Bloomington Ave	na	44.94996945	-93.25241554	Street Tree (Boulevard)	Prunus virginiana 'Schubert' (Chokecherry 'Canada Red')	Prunus virginiana 'Schubert'	Chokecherry 'Canada Red	Bareroo	1.5			2020 April - May
137858	MPRB 2021	2909 Bloomington Ave	na	44.94979204	-93.25241631	Street Tree (Boulevard)	Ginkgo biloba 'Autumn Gold' (Ginkgo 'Autumn Gold')	Ginkgo biloba 'Autumn Gold'	Ginkgo 'Autumn Gold')	Bareroo	1.5			2020 April - May
137860	MPRB 2022	2909 5th Ave S	na	44.94978014	-93.26895688	Street Tree (Boulevard)	Gleditsia triacanthos var. inermis 'Harve' (Honeylocust Common	Gleditsia triacanthos var. inermis 'Harve'	Bareroot	1.5	2022 - Planting Spring - Replacement - Other	05/02/2022		April - May
137863	MPRB 2021	2909 16th Ave S	na	44.94982205	-93.25116879	Street Tree (Boulevard)	Gymnocladus dioicus 'McKBranched' (Coffeetree Kentucky 'Dec	Gymnocladus dioicus 'McKBranched'	Coffeetree Kentucky 'Dec	Bareroo	1.5			2020 April - May
137864	MPRB 2021	2909 13th Ave S	na	44.9497867	-93.25623324	Street Tree (Boulevard)	Cladrastis kentukea (Yellowwood American)	Cladrastis kentukea	Yellowwood American)	Bareroo	1.25			2020 April - May
137867	MPRB 2022	2909 17th Ave S	na	44.94976668	-93.24986757	Street Tree (Boulevard)	Prunus virginiana (Chokecherry)	Prunus virginiana	*..na	0	2022 - Planting Spring - Replacement - Other	04/28/2022		April - May

137898	MPRB 2021	2914 Thomas Ave N	na	45.01005396	-93.31327055	Street Tree (Boulevard)	Ginkgo biloba 'Autumn Gold' (Ginkgo 'Autumn Gold')	Ginkgo biloba 'Autumn Gold'	Ginkgo 'Autumn Gold')	Bareroo	1.5			2020	April - May
137902	MPRB 2021	2914 4th St N	*na	45.00997583	-93.28482783	Street Tree (Boulevard)	Gymnocladus dioicus 'Espresso' (Coffeetree Kentucky 'Espresso'	Gymnocladus dioicus 'Espresso'	Coffeetree Kentucky 'Esp	Bareroo	1.5			2021	April - May
137904	MPRB 2021	2910 Newton Ave N	na	45.00996335	-93.30562681	Street Tree (Boulevard)	Ginkgo biloba 'Autumn Gold' (Ginkgo 'Autumn Gold')	Ginkgo biloba 'Autumn Gold'	Ginkgo 'Autumn Gold')	Bareroo	1.5			2020	April - May
137911	MPRB 2021	2910 California St NE	na	45.02091784	-93.26921628	Street Tree (Boulevard)	Betula nigra (Birch River)	Betula nigra	Birch River)	Bareroo	1.5			2019	April - May
137928	MPRB 2021	2911 Upton Ave N	na	45.00999033	-93.31468635	Street Tree (Boulevard)	Gymnocladus dioicus 'Espresso' (Coffeetree Kentucky 'Espresso'	Gymnocladus dioicus 'Espresso'	Coffeetree Kentucky 'Esp	Bareroo	1.5			2019	April - May
137932	MPRB 2022	2911 James Ave N	na	45.00997368	-93.30071344	Street Tree (Boulevard)	Gymnocladus dioicus 'Espresso' (Coffeetree Kentucky 'Espresso'	Gymnocladus dioicus 'Espresso'	Bareroot	1.5	2022 - Planting Spring - Replacement - Ash	04/25/2022		April - May
137933	MPRB 2021	2911 Thomas Ave N	na	45.0098908	-93.31340595	Street Tree (Boulevard)	Quercus bicolor (*Oak Bicolor - Swamp White)	Quercus bicolor	*Oak Bicolor - Swamp Wh	Bareroo	1.5			2020	April - May
137934	MPRB 2021	2911 Thomas Ave N	na	45.01001017	-93.31341535	Street Tree (Boulevard)	Celtis occidentalis (*Hackberry Common)	Celtis occidentalis	*Hackberry Common)	Contain	1.5			2021	April - May
137938	MPRB 2021	2911 Park Ave	na	44.94966199	-93.26508168	Street Tree (Boulevard)	Catalpa speciosa (Catalpa Northern)	Catalpa speciosa	Catalpa Northern)	Bareroo	1.5			2019	April - May
137955	MPRB 2021	2929 Emerson Ave N	*na	45.010709	-93.2944108	Street Tree (Boulevard)	Catalpa speciosa (Catalpa Northern)	Catalpa speciosa	Catalpa Northern)	Contain	1.5			2021	April - May
137967	MPRB 2021	2912 16th Ave S	na	44.9496667	-93.25131562	Street Tree (Boulevard)	Prunus virginiana 'Schubert' (Chokecherry 'Canada Red')	Prunus virginiana 'Schubert'	Chokecherry 'Canada Red	Bareroo	1.5			2020	April - May
137973	MPRB 2021	2912 18th Ave S	na	44.94977168	-93.24877349	Street Tree (Boulevard)	Gymnocladus dioicus 'McKBranched' (Coffeetree Kentucky 'Dec	Gymnocladus dioicus 'McKBranched'	Coffeetree Kentucky 'Dec	Bareroo	1.5			2020	April - May
137974	MPRB 2021	2912 12th Ave S	na	44.94965052	-93.25767401	Street Tree (Boulevard)	Cladrastis kentukea (Yellowwood American)	Cladrastis kentukea	Yellowwood American)	Bareroo	1.5			2021	April - May
137982	MPRB 2021	2913 29th Ave S	na	44.94972377	-93.2298971	Street Tree (Boulevard)	Ginkgo biloba 'The President' (Ginkgo 'Presidential Gold')	Ginkgo biloba 'The President'	Ginkgo 'Presidential Gold	Bareroo	1.5			2019	April - May
137985	MPRB 2021	2913 4th St N	na	45.00995326	-93.28498197	Street Tree (Boulevard)	Catalpa speciosa (Catalpa Northern)	Catalpa speciosa	Catalpa Northern)	Contain	1.5			2019	April - May
137988	MPRB 2021	2913 13th Ave S	13th Ave S	44.94962552	-93.25622962	Street Tree (Boulevard)	Carpinus caroliniana (Beech Blue - Musclewood)	Carpinus caroliniana	Beech Blue - Musclewooc	Contain	1.5			2021	April - May
137992	MPRB 2021	2913 16th Ave S	na	44.94967124	-93.25117589	Street Tree (Boulevard)	Ginkgo biloba 'Autumn Gold' (Ginkgo 'Autumn Gold')	Ginkgo biloba 'Autumn Gold'	Ginkgo 'Autumn Gold')	Bareroo	1.5			2020	April - May
138006	MPRB 2021	2914 Upton Ave N	na	45.01007047	-93.31454218	Street Tree (Boulevard)	Quercus bicolor (*Oak Bicolor - Swamp White)	Quercus bicolor	*Oak Bicolor - Swamp Wh	Bareroo	1.5			2020	April - May
138010	MPRB 2021	2914 Newton Ave N	na	45.01009582	-93.30564577	Street Tree (Boulevard)	Platanus x acerifolia 'Bloodgood' (Planetree London 'Bloodgood'	Platanus x acerifolia 'Bloodgood'	Planetree London 'Bloodg	Bareroo	1.5			2019	April - May
138011	MPRB 2021	2914 Aldrich Ave N	na	45.00999573	-93.28919309	Street Tree (Boulevard)	Catalpa speciosa (Catalpa Northern)	Catalpa speciosa	Catalpa Northern)	Contain	1.5			2019	April - May
138013	MPRB 2021	2914 Thomas Ave N	na	45.01013898	-93.31326982	Street Tree (Boulevard)	Betula nigra (Birch River)	Betula nigra	Birch River)	Bareroo	1.5			2019	April - May
138016	MPRB 2021	2914 Randolph St NE	na	45.02091897	-93.27173772	Street Tree (Boulevard)	Gymnocladus dioicus 'Espresso' (Coffeetree Kentucky 'Espresso'	Gymnocladus dioicus 'Espresso'	Coffeetree Kentucky 'Esp	Bareroo	1.5			2019	April - May
138021	MPRB 2022	2914 Portland Ave	na	44.94962125	-93.26787083	Street Tree (Boulevard)	Platanus x acerifolia 'Bloodgood' (Planetree London 'Bloodgood'	Platanus x acerifolia 'Bloodgood'	Bareroot	1.5	2022 - Planting Spring - Replacement - Other	05/02/2022		April - May
138057	MPRB 2021	2915 5th Ave S	na	44.94966009	-93.26895991	Street Tree (Boulevard)	Ginkgo biloba 'Autumn Gold' (Ginkgo 'Autumn Gold')	Ginkgo biloba 'Autumn Gold'	Ginkgo 'Autumn Gold')	Bareroo	1.5			2019	April - May
138078	MPRB 2021	2928 5th Ave S	na	44.94936142	-93.26910931	Street Tree (Boulevard)	Crataegus crus-galli var. inermis (Hawthorn Thornless Cockspur)	Crataegus crus-galli var. inermis	Hawthorn Thornless Cock	Bareroo	1.25			2020	April - May
138079	MPRB 2021	2928 5th Ave S	na	44.94926414	-93.2691177	Street Tree (Boulevard)	Crataegus crus-galli var. inermis (Hawthorn Thornless Cockspur)	Crataegus crus-galli var. inermis	Hawthorn Thornless Cock	Bareroo	1.25			2020	April - May
138080	MPRB 2021	2928 5th Ave S	na	44.94951521	-93.26910403	Street Tree (Boulevard)	Crataegus crus-galli var. inermis (Hawthorn Thornless Cockspur)	Crataegus crus-galli var. inermis	Hawthorn Thornless Cock	Bareroo	1.25			2020	April - May
138083	MPRB 2022	2916 Park Ave	na	44.94969041	-93.2653469	Street Tree (Boulevard)	Gleditsia triacanthos var. inermis 'Harve' (Honeylocust Common	Gleditsia triacanthos var. inermis 'Harve'	Bareroot	1.5	2022 - Planting Spring - More Trees Please	05/02/2022		April - May
138085	MPRB 2021	2916 Park Ave	na	44.94960009	-93.26534751	Street Tree (Boulevard)	Catalpa speciosa (Catalpa Northern)	Catalpa speciosa	Catalpa Northern)	Bareroo	1.5			2019	April - May
138088	MPRB 2021	2916 Park Ave	Oakland Ave	44.94972161	-93.26641774	Street Tree (Boulevard)	Amelanchier x grandiflora 'Autumn Brilliance' (Serviceberry 'Aut	Amelanchier x grandiflora 'Autumn Brilliance'	Serviceberry 'Autumn Bril	Bareroo	1.25			2021	April - May
138116	MPRB 2021	3301 Minnehaha Ave	*na	44.94301823	-93.23005394	Parkland/Golf Course	Juniperus virginiana (Redcedar Eastern)	Juniperus virginiana	Redcedar Eastern)	B & B	60			2020	April - May
138121	MPRB 2021	2917 31st Ave S	na	44.9494386	-93.22699319	Street Tree (Boulevard)	Celtis occidentalis (*Hackberry Common)	Celtis occidentalis	*Hackberry Common)	Contain	1.5			2021	April - May
138126	MPRB 2021	2917 15th Ave S	na	44.9488772	-93.25369678	Street Tree (Boulevard)	Cladrastis kentukea (Yellowwood American)	Cladrastis kentukea	Yellowwood American)	Bareroo	1.25			2020	April - May
138153	MPRB 2021	2918 Newton Ave N	na	45.01026137	-93.30562604	Street Tree (Boulevard)	Ginkgo biloba 'Autumn Gold' (Ginkgo 'Autumn Gold')	Ginkgo biloba 'Autumn Gold'	Ginkgo 'Autumn Gold')	Bareroo	1.5			2020	April - May
138158	MPRB 2021	2918 Lyndale Ave N	na	45.0100781	-93.28792057	Street Tree (Boulevard)	Catalpa speciosa (Catalpa Northern)	Catalpa speciosa	Catalpa Northern)	Contain	1.25			2019	April - May
138160	MPRB 2022	2918 Aldrich Ave N	na	45.01009167	-93.28919293	Street Tree (Boulevard)	Alnus hirsuta 'Harbin' (Alder Manchurian 'Prairie Horizon')	Alnus hirsuta 'Harbin'	B & B	1.5	2022 - Planting Spring - Replacement - Ash	05/23/2022		April - May
138167	MPRB 2022	2918 Knox Ave N	na	45.01012017	-93.30183158	Street Tree (Boulevard)	Gleditsia triacanthos var. inermis 'Harve' (Honeylocust Common	Gleditsia triacanthos var. inermis 'Harve'	Bareroot	1.5	2022 - Planting Spring - Replacement - Other	04/25/2022		April - May
138171	MPRB 2021	2918 Columbus Ave	na	44.94943467	-93.26401124	Street Tree (Boulevard)	Cladrastis kentukea (Yellowwood American)	Cladrastis kentukea	Yellowwood American)	Bareroo	1.5			2020	April - May
138204	MPRB 2021	2919 James Ave N	na	45.0101782	-93.30071628	Street Tree (Boulevard)	Quercus x warei 'Long' (Oak 'Regal Prince')	Quercus x warei 'Long'	Oak 'Regal Prince')	Contain	1.5			2019	April - May
138207	MPRB 2021	2919 Logan Ave N	na	45.01018793	-93.30324855	Street Tree (Boulevard)	Quercus macrocarpa (*Oak Bur)	Quercus macrocarpa	*Oak Bur)	Contain	1.5			2021	April - May
138210	MPRB 2021	2919 Girard Ave N	na	45.01017544	-93.29691664	Street Tree (Boulevard)	Quercus x warei 'Long' (Oak 'Regal Prince')	Quercus x warei 'Long'	Oak 'Regal Prince')	Contain	1.5			2019	April - May
138212	MPRB 2022	2919 3rd Ave S	na	44.94955312	-93.2727535	Street Tree (Boulevard)	Gleditsia triacanthos var. inermis 'Harve' (Honeylocust Common	Gleditsia triacanthos var. inermis 'Harve'	Bareroot	1.5	2022 - Planting Spring - Replacement - Other	05/02/2022		April - May
138215	MPRB 2021	2919 12th Ave S	na	44.94960361	-93.25752097	Street Tree (Boulevard)	Cladrastis kentukea (Yellowwood American)	Cladrastis kentukea	Yellowwood American)	Bareroo	1.5			2021	April - May
138223	MPRB 2021	2920 22nd St E	na	44.96104439	-93.22882727	Street Tree (Boulevard)	Cladrastis kentukea (Yellowwood American)	Cladrastis kentukea	Yellowwood American)	Bareroo	1.5			2020	April - May
138259	MPRB 2021	2921 34th Ave S	na	44.94949017	-93.22285229	Street Tree (Boulevard)	Larix laricina (Tamarack)	Larix laricina	Tamarack)	B & B	1.5			2019	April - May
138271	MPRB 2021	2919 Portland Ave	na	44.94943346	-93.2676325	Street Tree (Boulevard)	Catalpa speciosa (Catalpa Northern)	Catalpa speciosa	Catalpa Northern)	Bareroo	1.5			2019	April - May
138282	MPRB 2021	2922 Newton Ave N	na	45.01038175	-93.3056439	Street Tree (Boulevard)	Quercus macrocarpa (*Oak Bur)	Quercus macrocarpa	*Oak Bur)	Contain	1.5			2021	April - May
138283	MPRB 2022	2922 Girard Ave N	_na	45.01031608	-93.29676717	Street Tree (Boulevard)	Ostrya virginiana (*Ironwood)	Ostrya virginiana	Container #25	1.5	2022 - Planting Spring - Replacement - Other	04/26/2022		April - May
138285	MPRB 2021	2922 Queen Ave N	na	45.01030317	-93.30943329	Street Tree (Boulevard)	Quercus macrocarpa (*Oak Bur)	Quercus macrocarpa	*Oak Bur)	Contain	1.5			2021	April - May
138288	MPRB 2021	2922 Logan Ave N	na	45.01034599	-93.30310764	Street Tree (Boulevard)	Quercus macrocarpa (*Oak Bur)	Quercus macrocarpa	*Oak Bur)	Contain	1.5			2021	April - May
138290	MPRB 2021	2922 Portland Ave	na	44.94924721	-93.26789104	Street Tree (Boulevard)	Catalpa speciosa (Catalpa Northern)	Catalpa speciosa	Catalpa Northern)	Bareroo	1.5			2019	April - May
138304	MPRB 2021	2923 Girard Ave N	na	45.01035522	-93.29691641	Street Tree (Boulevard)	Taxodium distichum (*Baldcypress)	Taxodium distichum	*Baldcypress)	Bareroo	1.5			2021	April - May
138311	MPRB 2021	2923 Upton Ave N	na	45.01029609	-93.31469366	Street Tree (Boulevard)	Quercus x warei 'Long' (Oak 'Regal Prince')	Quercus x warei 'Long'	Oak 'Regal Prince')	Contain	1.5			2019	April - May
138327	MPRB 2022	2924 22nd St E	na	44.961038	-93.22863274	Street Tree (Boulevard)	Larix laricina (Tamarack)	Larix laricina	B & B	1.5	2022 - Planting Spring - Replacement - Other	05/04/2022		April - May
138331	MPRB 2021	2924 34th Ave S	na	44.94919214	-93.22299471	Street Tree (Boulevard)	Carpinus caroliniana (Beech Blue - Musclewood)	Carpinus caroliniana	Beech Blue - Musclewooc	*..na	2			2021	April - May
138338	MPRB 2021	411 25th Ave N	na	45.00474792	-93.28558491	Street Tree (Boulevard)	Syringa reticulata 'Ivory Silk' (Lilac Japanese Tree 'Ivory Silk')	Syringa reticulata 'Ivory Silk'	Lilac Japanese Tree 'Ivory	Bareroo	1.5			2019	April - May
138341	MPRB 2021	2924 13th Ave S	na	44.94932029	-93.2563796	Street Tree (Boulevard)	Gymnocladus dioicus 'Espresso' (Coffeetree Kentucky 'Espresso'	Gymnocladus dioicus 'Espresso'	Coffeetree Kentucky 'Esp	Bareroo	1.5			2019	April - May
138346	MPRB 2022	2924 Columbus Ave	na	44.94931454	-93.26401149	Street Tree (Boulevard)	Gleditsia triacanthos var. inermis 'Harve' (Honeylocust Common	Gleditsia triacanthos var. inermis 'Harve'	Bareroot	1.5	2022 - Planting Spring - Replacement - Other	05/02/2022		April - May
138372	MPRB 2021	2925 Cedar Ave S	na	44.95029477	-93.24730958	OtherCityProperty (Pol-Fir-PW-P&Scem-etc	Gymnocladus dioicus 'McKBranched' (Coffeetree Kentucky 'Dec	Gymnocladus dioicus 'McKBranched'	Coffeetree Kentucky 'Dec	Bareroo	1.5			2020	April - May
138395	MPRB 2021	2921 12th Ave S	na	44.94940572	-93.25752444	Street Tree (Boulevard)	Ginkgo biloba 'Autumn Gold' (Ginkgo 'Autumn Gold')	Ginkgo biloba 'Autumn Gold'	Ginkgo 'Autumn Gold')	Bareroo	1.5			2021	April - May
138397	MPRB 2021	2925 3rd Ave S	na	44.94923795	-93.2727693	Street Tree (Boulevard)	Gymnocladus dioicus 'Espresso' (Coffeetree Kentucky 'Espresso'	Gymnocladus dioicus 'Espresso'	Coffeetree Kentucky 'Esp	Bareroo	1.5			2020	April - May
138401	MPRB 2022	2925 4th Ave S	na	44.94925159	-93.27020464	Street Tree (Boulevard)	Platanus x acerifolia 'Bloodgood' (Planetree London 'Bloodgood'	Platanus x acerifolia 'Bloodgood'	Container #20	1.5	2022 - Planting Spring - Replacement - Other	05/04/2022		April - May
138406	MPRB 2021	2925 Park Ave	na	44.94928544	-93.2650896	Street Tree (Boulevard)	Betula nigra (Birch River)	Betula nigra	Birch River)	Bareroo	1.5			2020	April - May
138409	MPRB 2022	2925 Cedar Ave S	na	44.94995029	-93.24732063	OtherCityProperty (Pol-Fir-PW-P&Scem-etc	Platanus x acerifolia 'Bloodgood' (Planetree London 'Bloodgood'	Platanus x acerifolia 'Bloodgood'	Bareroot	1.5	2022 - Planting Spring - Replacement - Other	04/28/2022		April - May
138410	MPRB 2021	2925 Portland Ave	na	44.94928709	-93.26762812	Street Tree (Boulevard)	Catalpa speciosa (Catalpa Northern)	Catalpa speciosa	Catalpa Northern)	Bareroo	1.5			2019	April - May
138415	MPRB 2021	2925 Cedar Ave S	na	44.94964096	-93.24731399	OtherCityProperty (Pol-Fir-PW-P&Scem-etc	Crataegus crus-galli var. inermis (Hawthorn Thornless Cockspur)	Crataegus crus-galli var. inermis	Hawthorn Thornless Cock	Bareroo	1.25			2020	April - May
138429	MPRB 2021	2926 Thomas Ave N	na	45.01044033	-93.31326872	Street Tree (Boulevard)	Celtis occidentalis (*Hackberry Common)	Celtis occidentalis	*Hackberry Common)	Contain	1.5			2021	April - May
138455	MPRB 2021	2927 Thomas Ave N	na	45.01039182	-93.31341675	Street Tree (Boulevard)	Aesculus x arnoldiana 'Autumn Splendor' (Buckeye 'Autumn Spl	Aesculus x arnoldiana 'Autumn Splendor'	Buckeye 'Autumn Splend	Bareroo	1.5			2019	April - May
138462	MPRB 2021	2927 3rd Ave S	na	44.94914576	-93.27276947	Street Tree (Boulevard)	Ginkgo biloba 'Autumn Gold' (Ginkgo 'Autumn Gold')	Ginkgo biloba 'Autumn Gold'	Ginkgo 'Autumn Gold')	Bareroo	1.5			2019	April - May
138468	MPRB 2021	2927 Oakland Ave	na	44.949323	-93.26640358	Street Tree (Boulevard)	Ginkgo biloba 'Autumn Gold' (Ginkgo 'Autumn Gold')	Ginkgo biloba 'Autumn Gold'	Ginkgo 'Autumn Gold')	Bareroo	1.5			2020	April - May
138495	MPRB 2022	2928 Portland Ave	na	44.94916858	-93.26787932	Street Tree (Boulevard)	Gleditsia triacanthos var. inermis 'Harve' (Honeylocust Common	Gleditsia triacanthos var. inermis 'Harve'	Bareroot	1.5	2022 - Planting Spring - Replacement - Other	05/02/2022		April - May
138497	MPRB 2021	2928 3rd Ave S	na	44.94904945	-93.27292757	Street Tree (Boulevard)	Syringa reticulata 'Ivory Silk' (Lilac Japanese Tree 'Ivory Silk')	Syringa reticulata 'Ivory Silk'	Lilac Japanese Tree 'Ivory	Bareroo	1.5			2020	April - May
138498	MPRB 2021	2928 12th Ave S	12th Ave S	44.9491891	-93.25766881	Street Tree (Boulevard)	Phellodendron amurense 'His Majesty' (Corktree 'His Majesty')	Phellodendron amurense 'His Majesty'	Corktree 'His Majesty')	Contain	1.25			2020	April - May
138520	MPRB 2021	2929 12th Ave S	na	44.949195	-93.25750423	Street Tree (Boulevard)	Catalpa speciosa (Catalpa Northern)	Catalpa speciosa	Catalpa Northern)	Bareroo	1.5			2020	April - May
138524	MPRB 2021	2929 11th Ave S	na	44.94918995	-93.25878123	Street Tree (Boulevard)	Cladrastis kentukea (Yellowwood American)	Cladrastis kentukea	Yellowwood American)	Bareroo	1.5			2021	April - May
138525	MPRB 2021	2929 13th Ave S	13th Ave S	44.94905151	-93.25624483	Street Tree (Boulevard)	Carpinus caroliniana (Beech Blue - Musclewood)	Carpinus caroliniana	Beech Blue - Musclewooc	Contain	1.5			2021	April - May
138558	MPRB 2021	2930 Randolph St NE	na	45.02114448	-93.27172884	Street Tree (Boulevard)	Alnus hirsuta 'Harbin' (Alder Manchurian 'Prairie Horizon')	Alnus hirsuta 'Harbin'	Alder Manchurian 'Prairie	Contain	1.25			2019	April - May
138561	MPRB 2021	2930 Randolph St NE	na	45.02125706	-93.27172533	Street Tree (Boulevard)	Aesculus hippocastanum 'Baumannii' (Horsechestnut 'Baumanni	Aesculus hippocastanum 'Baumannii'	Horsechestnut 'Baumann	Bareroo	1.5			2020	April - May
138588	MPRB 2021	2931 Columbus Ave	na	44.94910275	-93.26386695	Street Tree (Boulevard)	Aesculus x 'Homestead' (Buckeye 'Homestead')	Aesculus x 'Homestead'	Buckeye 'Homestead')	Bareroo	1.5			2020	April - May
138618	MPRB 2021	2932 17th Ave S	na	44.94911304	-93.25003952	Street Tree (Boulevard)	Catalpa speciosa (Catalpa Northern)	Catalpa speciosa	Catalpa Northern)	Contain	2			2019	April - May
138619	MPRB 2022	2932 12th Ave S	12th Ave S	44.94907025	-93.25766762	Street Tree (Boulevard)	Malus 'Royal Raindrops' (Crabapple 'Royal Raindrops')	Malus 'Royal Raindrops'	Bareroot	1.5	2022 - Planting Spring - Replacement - Other	04/29/2022		April - May
138636	MPRB 2021	2933 Park Ave	na	44.94908833	-93.26508823	Street Tree (Boulevard)	Catalpa speciosa (Catalpa Northern)	Catalpa speciosa	Catalpa Northern)	Bareroo	1.5			2020	April - May
138637	MPRB 2021	2933 5th Ave S	na	44.94897766	-93.26896728	Street Tree (Boulevard)	Catalpa speciosa (Catalpa Northern)	Catalpa speciosa	Catalpa Northern)	Bareroo	1.5			2020	April - May
138638	MPRB 2021	2933 17th Ave S	na	44.94910746	-93.24988201	Street Tree (Boulevard)	Ginkgo biloba 'Autumn Gold' (Ginkgo 'Autumn Gold')	Ginkgo biloba 'Autumn Gold'	Ginkgo 'Autumn Gold')	Bareroo	1.5			2020	April - May
138652	MPRB 2021	2934 Upton Ave N	na	45.01062665	-93.31455938	Street Tree (Boulevard)	Catalpa speciosa (Catalpa Northern)	Catalpa speciosa	Catalpa Northern)	Bareroo	1.5			2021	April - May
138655	MPRB 2021	2934 10th Ave S	na	44.9495274	-93.26019637	Street Tree (Boulevard)	Carpinus caroliniana (Beech Blue - Musclewood)	Carpinus caroliniana	Beech Blue - Musclewooc	Contain	1.5			2021	April - May
138656	MPRB 2021	2934 10th Ave S	na	44.94964832	-93.26019024	Street Tree (Boulevard)	Ulmus americana 'Jefferson' (Elm American 'Jefferson')	Ulmus americana 'Jefferson'	Elm American 'Jefferson')	Bareroo	1.5			2021	April - May
138681	MPRB 2021	2935 Thomas Ave N	na	45.0106061	-93.31341587	Street Tree (Boulevard)	Taxodium distichum (*Baldcypress)	Taxodium distichum	*Baldcypress)	Bareroo	1.5			2021	April - May
138683	MPRB 2021	2935 Park Ave	na	44.94897714	-93.26508845	Street Tree (Boulevard)	Catalpa speciosa (Catalpa Northern)	Catalpa speciosa	Catalpa Northern)	Bareroo	1.5			2019	April - May
138684	MPRB 2022	2900 11th Ave S	na	44.94901786	-93.25892788	Street Tree (Boulevard)	Ginkgo biloba 'The President' (Ginkgo 'Presidential Gold')	Ginkgo biloba 'The President'	Bareroot	1.5	2022 - Planting Spring - Replacement - Other	04/29/2022		April - May
138686	MPRB 2021	2935 10th Ave S	na	44.9495585	-93.26003547	Street Tree (Boulevard)	Cladrastis kentukea (Yellowwood American)	Cladrastis kentukea	Yellowwood American)	Bareroo	1.5			2021	April - May
138689	MPRB 2022	2935 10th Ave S	na	44.94911444	-93.26003288	Street Tree (Boulevard)	Betula nigra (Birch River)	Betula nigra	Bareroot	1.5	2022 - Planting Spring - Replacement - Ash	04/29/2022		April - May
138690	MPRB 2021	2935 10th Ave S	na	44.94919364	-93.26003271	Street Tree (Boulevard)	Carpinus caroliniana (Beech Blue - Musclewood)	Carpinus caroliniana	Beech Blue - Musclewooc	Contain	1.5			2021	April - May
138691	MPRB 2022	2935 10th Ave S	na	44.94928121	-93.26002666	Street Tree (Boulevard)	Betula nigra (Birch River)	Betula nigra	Bareroot	1.5	2022 - Planting Spring - Replacement - Other	04/29/2022		April - May
138692	MPRB 2022	2935 Portland Ave	na	44.94903757	-93.26763565	Street Tree (Boulevard)	Gleditsia triacanthos var. inermis 'Harve' (Honeylocust Common	Gleditsia triacanthos var. inermis 'Harve'	Bareroot	1.5	2022 - Planting Spring - Replacement - Other	05/02/2022		April - May
138693	MPRB 2021	2935 10th Ave S	na	44.94944799	-93.26003217	Street Tree (Boulevard)	Ginkgo biloba 'Autumn Gold' (Ginkgo 'Autumn Gold')	Ginkgo biloba 'Autumn Gold'	Ginkgo 'Autumn Gold')	Bareroo	1.5			2021	April - May
138695	MPRB 2021	2935 10th Ave S	na	44.94990668	-93.26006526	Street Tree (Boulevard)	Cladrastis kentukea (Yellowwood American)	Cladrastis kentukea	Yellowwood American)	Bareroo	1.25			2020	April - May
138699	MPRB 2021	2935 10th Ave S	na	44.94966314	-93.26003025	Street Tree (Boulevard)	Ginkgo biloba 'Autumn Gold' (Ginkgo 'Autumn Gold')	Ginkgo biloba 'Autumn Gold'	Ginkgo 'Autumn Gold')	Bareroo	1.5			2021	April - May
138701	MPRB 2021	304 Lake St E	3rd Ave S	44.94895893	-93.27277053	Street Tree (Boulevard)	Cladrastis kentukea (Yellowwood American)	Cladrastis kentukea	Yellowwood American)	Bareroo	1.5			2020	April - May
138738	MPRB 2021	2936 12th Ave S	na	44.94896018	-93.25765641	Street Tree (Boulevard)	Crataegus crus-galli var. inermis (Hawthorn Thornless Cockspur)	Crataegus crus-galli var. inermis	Hawthorn Thornless Cock	Bareroo	1.5			2020	April - May

138746	MPRB 2021	304	Lake St E	3rd Ave S	44.94877316	-93.27275675	Street Tree (Boulevard)	Ginkgo biloba 'Autumn Gold' (Ginkgo 'Autumn Gold')	Ginkgo biloba 'Autumn Gold'	Ginkgo 'Autumn Gold')	Bareroo	1.5			2019	April - May
138758	MPRB 2022	2938	Thomas Ave N	na	45.01078668	-93.31327276	Street Tree (Boulevard)	Malus 'Royal Raindrops' (Crabapple 'Royal Raindrops')	Malus 'Royal Raindrops'	Bareroot	1.5	2022 - Planting Spring - Replacement - Ash	04/26/2022		April - May
138784	MPRB 2021	2939	18th Ave S	na	44.94893612	-93.24861801	Street Tree (Boulevard)	Gymnocladus dioicus 'McKBranched' (Coffeetree Kentucky 'Dec	Gymnocladus dioicus 'McKBranched'	Coffeetree Kentucky 'Dec	Bareroo	1.5			2020	April - May
138787	MPRB 2021	2939	11th Ave S	na	44.94898785	-93.25879531	Street Tree (Boulevard)	Ginkgo biloba 'Autumn Gold' (Ginkgo 'Autumn Gold')	Ginkgo biloba 'Autumn Gold'	Ginkgo 'Autumn Gold')	Bareroo	1.5			2021	April - May
138795	MPRB 2021	2940	Vincent Ave N	na	45.01080129	-93.3158389	Street Tree (Boulevard)	Celtis occidentalis (*Hackberry Common)	Celtis occidentalis	*Hackberry Common)	Contain	1.5			2021	April - May
138799	MPRB 2021	2940	Clinton Ave	na	44.9485525	-93.2716445	Street Tree (Boulevard)	Catalpa speciosa (Catalpa Northern)	Catalpa speciosa	Catalpa Northern)	Bareroo	1.5			2020	April - May
138807	MPRB 2022	2941	5th Ave S	na	44.9488035	-93.26897202	Street Tree (Boulevard)	Gleditsia triacanthos var. inermis 'Harve' (Honeylocust Common	Gleditsia triacanthos var. inermis 'Harve'	Bareroot	1.5	2022 - Planting Spring - Replacement - Other	05/02/2022		April - May
138813	MPRB 2021	2942	Girard Ave N	na	45.01086811	-93.29677162	Street Tree (Boulevard)	Betula nigra (Birch River)	Betula nigra	Birch River)	Bareroo	1.5			2019	April - May
138814	MPRB 2021	2942	Newton Ave N	na	45.01094326	-93.30562756	Street Tree (Boulevard)	Gymnocladus dioicus 'Espresso' (Coffeetree Kentucky 'Espresso'	Gymnocladus dioicus 'Espresso'	Coffeetree Kentucky 'Esp	Bareroo	1.5			2020	April - May
138816	MPRB 2021	2942	Girard Ave N	na	45.01097324	-93.29676881	Street Tree (Boulevard)	Betula nigra (Birch River)	Betula nigra	Birch River)	Bareroo	1.5			2019	April - May
138820	MPRB 2021	2942	Bryant Ave N	na	45.01073839	-93.29045758	Street Tree (Boulevard)	Catalpa speciosa (Catalpa Northern)	Catalpa speciosa	Catalpa Northern)	Contain	1.5			2019	April - May
138822	MPRB 2021	2942	Aldrich Ave N	na	45.01073258	-93.28919412	Street Tree (Boulevard)	Ginkgo biloba 'Autumn Gold' (Ginkgo 'Autumn Gold')	Ginkgo biloba 'Autumn Gold'	Ginkgo 'Autumn Gold')	Bareroo	1.5			2020	April - May
138824	MPRB 2021	2942	Park Ave	na	44.94889652	-93.26533773	Street Tree (Boulevard)	Crataegus crus-galli var. inermis (Hawthorn Thornless Cockspur)	Crataegus crus-galli var. inermis	Hawthorn Thornless Cock	Bareroo	1.25			2020	April - May
138826	MPRB 2022	2943	Thomas Ave N	na	45.0108325	-93.31341865	Street Tree (Boulevard)	Cladrastis kentukea (Yellowwood American)	Cladrastis kentukea	Bareroot	1.5	2022 - Planting Spring - Replacement - Ash	04/26/2022		April - May
138827	MPRB 2021	2943	James Ave N	na	45.0108388	-93.30071563	Street Tree (Boulevard)	Catalpa speciosa (Catalpa Northern)	Catalpa speciosa	Catalpa Northern)	Contain	1.5			2019	April - May
138829	MPRB 2021	2943	Russell Ave N	na	45.01086791	-93.31086696	Street Tree (Boulevard)	Taxodium distichum (*Baldcypress)	Taxodium distichum	*Baldcypress)	Bareroo	1.5			2021	April - May
138838	MPRB 2021	2943	Portland Ave	na	44.94894109	-93.26763816	Street Tree (Boulevard)	Catalpa speciosa (Catalpa Northern)	Catalpa speciosa	Catalpa Northern)	Bareroo	1.5			2019	April - May
138849	MPRB 2022	2945	Oakland Ave	na	44.94871294	-93.26641154	Street Tree (Boulevard)	Gleditsia triacanthos var. inermis 'Harve' (Honeylocust Common	Gleditsia triacanthos var. inermis 'Harve'	Bareroot	1.5	2022 - Planting Spring - Replacement - Other	05/02/2022		April - May
138853	MPRB 2021	2946	Aldrich Ave N	na	45.01084337	-93.2891949	Street Tree (Boulevard)	Ginkgo biloba 'Autumn Gold' (Ginkgo 'Autumn Gold')	Ginkgo biloba 'Autumn Gold'	Ginkgo 'Autumn Gold')	Bareroo	1.5			2020	April - May
138857	MPRB 2021	2946	Park Ave	na	44.94878279	-93.26534151	Street Tree (Boulevard)	Catalpa speciosa (Catalpa Northern)	Catalpa speciosa	Catalpa Northern)	Bareroo	1.5			2020	April - May
138870	MPRB 2022	2947	Newton Ave N	na	45.01102947	-93.30577069	Street Tree (Boulevard)	Catalpa speciosa (Catalpa Northern)	Catalpa speciosa	Bareroot	1.5	2022 - Planting Spring - Replacement - Other	04/26/2022		April - May
138886	MPRB 2021	2950	California St NE	na	45.02204033	-93.26919472	Street Tree (Boulevard)	Aesculus hippocastanum 'Baumannii' (Horsechestnut 'Baumanni	Aesculus hippocastanum 'Baumannii'	Horsechestnut 'Baumann	Bareroo	1.5			2020	April - May
138895	MPRB 2021	2949	Girard Ave N	na	45.01113071	-93.29691826	Street Tree (Boulevard)	Maackia amurensis 'JFS-Schichtel1' (Maackia 'MaacNificent')	Maackia amurensis 'JFS-Schichtel1'	Maackia 'MaacNificent')	Bareroo	1.5			2020	April - May
138907	MPRB 2021	2954	Newton Ave N	30th Ave N	45.01136863	-93.30546776	Street Tree (Boulevard)	Quercus macrocarpa (*Oak Bur)	Quercus macrocarpa	*Oak Bur)	Contain	1.5			2021	April - May
138912	MPRB 2021	2954	Newton Ave N	30th Ave N	45.01136663	-93.30530302	Street Tree (Boulevard)	Taxodium distichum (*Baldcypress)	Taxodium distichum	*Baldcypress)	Bareroo	1.5			2021	April - May
138914	MPRB 2021	2954	Thomas Ave N	na	45.01117244	-93.31327147	Street Tree (Boulevard)	Gymnocladus dioicus 'Espresso' (Coffeetree Kentucky 'Espresso'	Gymnocladus dioicus 'Espresso'	Coffeetree Kentucky 'Esp	Bareroo	1.5			2020	April - May
138917	MPRB 2021	2954	Logan Ave N	na	45.01111973	-93.30309305	Street Tree (Boulevard)	Platanus x acerifolia 'Bloodgood' (Planetree London 'Bloodgood'	Platanus x acerifolia 'Bloodgood'	Planetree London 'Bloodg	Bareroo	1.5			2019	April - May
138925	MPRB 2021	2955	Newton Ave N	30th Ave N	45.0113672	-93.30618361	Street Tree (Boulevard)	Gymnocladus dioicus 'Espresso' (Coffeetree Kentucky 'Espresso'	Gymnocladus dioicus 'Espresso'	Coffeetree Kentucky 'Esp	Bareroo	1.5			2019	April - May
138926	MPRB 2021	2955	Newton Ave N	30th Ave N	45.01136805	-93.30601908	Street Tree (Boulevard)	Gymnocladus dioicus 'Espresso' (Coffeetree Kentucky 'Espresso'	Gymnocladus dioicus 'Espresso'	Coffeetree Kentucky 'Esp	Bareroo	1.5			2019	April - May
138927	MPRB 2021	2955	Thomas Ave N	na	45.01117686	-93.31342066	Street Tree (Boulevard)	Gymnocladus dioicus 'Espresso' (Coffeetree Kentucky 'Espresso'	Gymnocladus dioicus 'Espresso'	Coffeetree Kentucky 'Esp	Bareroo	1.5			2020	April - May
138930	MPRB 2021	2955	Aldrich Ave N	na	45.01106055	-93.28933923	Street Tree (Boulevard)	Maackia amurensis 'JFS-Schichtel1' (Maackia 'MaacNificent')	Maackia amurensis 'JFS-Schichtel1'	Maackia 'MaacNificent')	Bareroo	1.5			2020	April - May
138936	MPRB 2021	2955	Lyndale Ave N	na	45.01104985	-93.28809805	Street Tree (Boulevard)	Quercus macrocarpa (*Oak Bur)	Quercus macrocarpa	*Oak Bur)	Contain	1.5			2021	April - May
138943	MPRB 2021	2956	Bryant Ave N	30th Ave N	45.01127246	-93.29040313	Street Tree (Boulevard)	Platanus x acerifolia 'Metzam' (Planetree London 'Metroshade')	Platanus x acerifolia 'Metzam'	Planetree London 'Metro	Bareroo	1.5			2019	April - May
138957	MPRB 2021	2958	Queen Ave N	30th Ave N	45.01138625	-93.30906104	Street Tree (Boulevard)	Catalpa speciosa (Catalpa Northern)	Catalpa speciosa	Catalpa Northern)	Contain	1.5			2019	April - May
138962	MPRB 2021	2958	Russell Ave N	30th Ave N	45.01138512	-93.31029208	Street Tree (Boulevard)	Celtis occidentalis (*Hackberry Common)	Celtis occidentalis	*Hackberry Common)	Contain	1.5			2021	April - May
138963	MPRB 2021	2958	Russell Ave N	30th Ave N	45.0113862	-93.31047959	Street Tree (Boulevard)	Quercus macrocarpa (*Oak Bur)	Quercus macrocarpa	*Oak Bur)	Contain	1.5			2021	April - May
138969	MPRB 2021	2958	Thomas Ave N	30th Ave N	45.01138885	-93.3131861	Street Tree (Boulevard)	Taxodium distichum (*Baldcypress)	Taxodium distichum	*Baldcypress)	Bareroo	1.5			2021	April - May
138972	MPRB 2021	2958	Knox Ave N	*na	45.01123123	-93.30183322	Street Tree (Boulevard)	Gymnocladus dioicus 'Espresso' (Coffeetree Kentucky 'Espresso'	Gymnocladus dioicus 'Espresso'	Coffeetree Kentucky 'Esp	Bareroo	1.5			2020	April - May
138973	MPRB 2021	2948	Knox Ave N	na	45.01113827	-93.30183698	Street Tree (Boulevard)	Catalpa speciosa (Catalpa Northern)	Catalpa speciosa	Catalpa Northern)	Contain	1.5			2019	April - May
138977	MPRB 2021	2958	Upton Ave N	na	45.01131546	-93.31454896	Street Tree (Boulevard)	Gymnocladus dioicus 'Espresso' (Coffeetree Kentucky 'Espresso'	Gymnocladus dioicus 'Espresso'	Coffeetree Kentucky 'Esp	Bareroo	1.5			2020	April - May
138990	MPRB 2021	2959	Upton Ave N	*na	45.01133039	-93.3146937	Street Tree (Boulevard)	Quercus bicolor (*Oak Bicolor - Swamp White)	Quercus bicolor	*Oak Bicolor - Swamp Wh	Bareroo	1.5			2020	April - May
138995	MPRB 2022	2959	Knox Ave N	30th Ave N	45.01135492	-93.30223225	Street Tree (Boulevard)	Gleditsia triacanthos var. inermis 'Harve' (Honeylocust Common	Gleditsia triacanthos var. inermis 'Harve'	Bareroot	1.5	2022 - Planting Spring - Replacement - Other	04/25/2022		April - May
139002	MPRB 2021	2961	Aldrich Ave N	na	45.01119337	-93.28934199	Street Tree (Boulevard)	Catalpa speciosa (Catalpa Northern)	Catalpa speciosa	Catalpa Northern)	Contain	1.5			2019	April - May
139027	MPRB 2022	30	10th St S	na	44.97495066	-93.27673845	Street Tree (Boulevard)	Maackia amurensis 'JFS-Schichtel1' (Maackia 'MaacNificent')	Maackia amurensis 'JFS-Schichtel1'	Container #20	1.5	2022 - Planting Spring - Replacement - Other	05/23/2022		April - May
139030	MPRB 2021	300	48th St E	na	44.91618558	-93.27279796	Street Tree (Boulevard)	Gymnocladus dioicus 'Espresso' (Coffeetree Kentucky 'Espresso'	Gymnocladus dioicus 'Espresso'	Coffeetree Kentucky 'Esp	Bareroo	1.5			2019	April - May
139082	MPRB 2021	300	4th St S	na	44.97785655	-93.26418314	Street Tree (Boulevard)	Phellodendron lavallei 'Longenecker' (Corktree 'Eye Stopper')	Phellodendron lavallei 'Longenecker'	Corktree 'Eye Stopper')	Contain	1.5			2021	April - May
139089	MPRB 2021	300	6th St S	4th Ave S	44.9748006	-93.26679377	Street Tree (Boulevard)	Gymnocladus dioicus 'Espresso' (Coffeetree Kentucky 'Espresso'	Gymnocladus dioicus 'Espresso'	Coffeetree Kentucky 'Esp	Contain	1.5			2021	April - May
139090	MPRB 2021	300	40th St W	na	44.93052577	-93.28329641	Street Tree (Boulevard)	Prunus virginiana 'Schubert' (Chokecherry 'Canada Red')	Prunus virginiana 'Schubert'	Chokecherry 'Canada Red	Bareroo	1.5			2019	April - May
139102	MPRB 2021	605	9th St S	9th St S	44.97127043	-93.26542738	Street Tree (Boulevard)	Ginkgo biloba 'JFS-UGA2' (Ginkgo 'Golden Colonnade')	Ginkgo biloba 'JFS-UGA2'	Ginkgo 'Golden Colonnad	Bareroo	1.5			2020	April - May
139110	MPRB 2021	300	4th St S	3rd Ave S	44.97851076	-93.26517831	Street Tree (Boulevard)	Syringa reticulata 'Ivory Silk' (Lilac Japanese Tree 'Ivory Silk')	Syringa reticulata 'Ivory Silk'	Lilac Japanese Tree 'Ivory	Contain	1.5			2021	April - May
139111	MPRB 2021	300	6th St S	7th St S	44.97505731	-93.2676134	Street Tree (Boulevard)	Amelanchier x grandiflora 'Autumn Brilliance' (Serviceberry 'Aut	Amelanchier x grandiflora 'Autumn Brilliance'	Serviceberry 'Autumn Bril	Bareroo	2			2020	April - May
139117	MPRB 2021	300	4th St S	na	44.9786708	-93.26430675	Street Tree (Boulevard)	Phellodendron lavallei 'Longenecker' (Corktree 'Eye Stopper')	Phellodendron lavallei 'Longenecker'	Corktree 'Eye Stopper')	Contain	1.5			2021	April - May
139121	MPRB 2021	300	6th St S	7th St S	44.97501275	-93.26750611	Street Tree (Boulevard)	Amelanchier x grandiflora 'Autumn Brilliance' (Serviceberry 'Aut	Amelanchier x grandiflora 'Autumn Brilliance'	Serviceberry 'Autumn Bril	Bareroo	2			2020	April - May
139124	MPRB 2021	300	6th St S	7th St S	44.97481546	-93.26705923	Street Tree (Boulevard)	Maackia amurensis 'JFS-Schichtel1' (Maackia 'MaacNificent')	Maackia amurensis 'JFS-Schichtel1'	Maackia 'MaacNificent')	Contain	1.5			2021	April - May
139148	MPRB 2021	3000	Newton Ave N	Newton Ave N	45.01152529	-93.30563002	Street Tree (Boulevard)	Celtis occidentalis (*Hackberry Common)	Celtis occidentalis	*Hackberry Common)	Contain	1.5			2021	April - May
139153	MPRB 2022	3002	Queen Ave N	30th Ave N	45.01149741	-93.30931002	Street Tree (Boulevard)	Aesculus x arnoldiana 'Autumn Splendor' (Buckeye 'Autumn Spl	Aesculus x arnoldiana 'Autumn Splendor'	Bareroot	1.5	2022 - Planting Spring - Replacement - Ash	04/26/2022		April - May
139154	MPRB 2021	3002	Queen Ave N	30th Ave N	45.01149713	-93.30919918	Street Tree (Boulevard)	Ginkgo biloba 'Autumn Gold' (Ginkgo 'Autumn Gold')	Ginkgo biloba 'Autumn Gold'	Ginkgo 'Autumn Gold')	Bareroo	1.5			2021	April - May
139166	MPRB 2021	3000	Washington Ave N	30th Ave N	45.0107756	-93.28144079	Street Tree (Boulevard)	Gymnocladus dioicus 'Espresso' (Coffeetree Kentucky 'Espresso'	Gymnocladus dioicus 'Espresso'	Coffeetree Kentucky 'Esp	Bareroo	1.5			2019	April - May
139178	MPRB 2021	3000	Irving Ave N	30th Ave N	45.01143057	-93.29903459	Street Tree (Boulevard)	Catalpa speciosa (Catalpa Northern)	Catalpa speciosa	Catalpa Northern)	Contain	1.5			2019	April - May
139182	MPRB 2021	3000	Thomas Ave N	na	45.01157403	-93.31327527	Street Tree (Boulevard)	Quercus bicolor (*Oak Bicolor - Swamp White)	Quercus bicolor	*Oak Bicolor - Swamp Wh	Bareroo	1.5			2019	April - May
139185	MPRB 2021	3000	Washington Ave N	30th Ave N	45.01077553	-93.28121769	Street Tree (Boulevard)	Ulmus davidiana var. japonica 'Discovery' (Elm 'Discovery')	Ulmus davidiana var. japonica 'Discovery'	Elm 'Discovery')	Bareroo	1.5			2020	April - May
139204	MPRB 2022	3001	Knox Ave N	30th Ave N	45.01146226	-93.30223079	Street Tree (Boulevard)	Catalpa speciosa (Catalpa Northern)	Catalpa speciosa	Bareroot	1.5	2022 - Planting Spring - Replacement - Other	04/25/2022		April - May
139206	MPRB 2021	3001	Humboldt Ave N	30th Ave N	45.01142637	-93.29846594	Street Tree (Boulevard)	Gymnocladus dioicus 'Espresso' (Coffeetree Kentucky 'Espresso'	Gymnocladus dioicus 'Espresso'	Coffeetree Kentucky 'Esp	Bareroo	1.5			2021	April - May
139207	MPRB 2021	3001	Irving Ave N	30th Ave N	45.01143287	-93.29955164	Street Tree (Boulevard)	Quercus macrocarpa (*Oak Bur)	Quercus macrocarpa	*Oak Bur)	Contain	1.5			2021	April - May
139208	MPRB 2021	3001	Irving Ave N	30th Ave N	45.01143302	-93.2997499	Street Tree (Boulevard)	Betula nigra (Birch River)	Betula nigra	Birch River)	Bareroo	1.5			2019	April - May
139210	MPRB 2021	3001	Newton Ave N	30th Ave N	45.01147441	-93.30591302	Street Tree (Boulevard)	Catalpa speciosa (Catalpa Northern)	Catalpa speciosa	Catalpa Northern)	Contain	1.5			2019	April - May
139219	MPRB 2021	3001	Queen Ave N	30th Ave N	45.01148926	-93.30969382	Street Tree (Boulevard)	Prunus virginiana 'Schubert' (Chokecherry 'Canada Red')	Prunus virginiana 'Schubert'	Chokecherry 'Canada Red	Bareroo	1.5			2020	April - May
139222	MPRB 2021	3001	Queen Ave N	30th Ave N	45.01149041	-93.31000193	Street Tree (Boulevard)	Catalpa speciosa (Catalpa Northern)	Catalpa speciosa	Catalpa Northern)	Contain	1.5			2019	April - May
139226	MPRB 2021	3001	Thomas Ave N	30th Ave N	45.01149075	-93.31352554	Street Tree (Boulevard)	Ginkgo biloba 'Autumn Gold' (Ginkgo 'Autumn Gold')	Ginkgo biloba 'Autumn Gold'	Ginkgo 'Autumn Gold')	Bareroo	1.5			2021	April - May
139257	MPRB 2021	3003	Penn Ave N	30th Ave N	45.01148942	-93.30846483	Street Tree (Boulevard)	Quercus macrocarpa (*Oak Bur)	Quercus macrocarpa	*Oak Bur)	Contain	1.5			2021	April - May
139258	MPRB 2022	3003	Penn Ave N	30th Ave N	45.01148767	-93.30868251	Street Tree (Boulevard)	Prunus virginiana 'Schubert' (Chokecherry 'Canada Red')	Prunus virginiana 'Schubert'	Bareroot	1.5	2022 - Planting Spring - Replacement - Ash	04/26/2022		April - May
139259	MPRB 2022	3003	Penn Ave N	30th Ave N	45.01148774	-93.30878964	Street Tree (Boulevard)	Betula nigra (Birch River)	Betula nigra	Bareroot	1.5	2022 - Planting Spring - Replacement - Ash	04/26/2022		April - May
139272	MPRB 2021	3006	Newton Ave N	na	45.01164583	-93.30562985	Street Tree (Boulevard)	Aesculus x arnoldiana 'Autumn Splendor' (Buckeye 'Autumn Spl	Aesculus x arnoldiana 'Autumn Splendor'	Buckeye 'Autumn Splend	Bareroo	1.5			2019	April - May
139282	MPRB 2022	3007	Newton Ave N	na	45.0116695	-93.30577941	Street Tree (Boulevard)	Alnus hirsuta 'Harbin' (Alder Manchurian 'Prairie Horizon')	Alnus hirsuta 'Harbin'	Bareroot	1.25	2022 - Planting Spring - Replacement - Other	04/26/2022		April - May
139290	MPRB 2021	3007	California St NE	na	45.02263281	-93.26902853	Street Tree (Boulevard)	Amelanchier x grandiflora 'Autumn Brilliance' (Serviceberry 'Aut	Amelanchier x grandiflora 'Autumn Brilliance'	Serviceberry 'Autumn Bril	Bareroo	1.5			2019	April - May
139296	MPRB 2021	3008	Lyndale Ave N	na	45.01099344	-93.28792307	Street Tree (Boulevard)	Quercus macrocarpa (*Oak Bur)	Quercus macrocarpa	*Oak Bur)	Contain	1.5			2021	April - May
139313	MPRB 2021	301	48th St E	3rd Ave S	44.91582649	-93.27279668	Street Tree (Boulevard)	Celtis occidentalis (*Hackberry Common)	Celtis occidentalis	*Hackberry Common)	Contain	1.5			2021	April - May
139338	MPRB 2021	301	4th Ave S	na	44.97819131	-93.26360465	Street Tree (Boulevard)	Tilia x flavescens 'Glenleven' (Linden Littleleaf 'Glenleven')	Tilia x flavescens 'Glenleven'	Linden Littleleaf 'Glenlev	Bareroo	1.5			2019	April - May
139345	MPRB 2021	301	4th St S	4th St S	44.97777502	-93.2653296	Street Tree (Boulevard)	Ginkgo biloba 'Goldspire' (Ginkgo 'Goldspire')	Ginkgo biloba 'Goldspire'	Ginkgo 'Goldspire')	Contain	1.5			2020	April - May
139348	MPRB 2021	301	4th Ave S	na	44.97796119	-93.26379296	Street Tree (Boulevard)	Ginkgo biloba 'JFS-UGA2' (Ginkgo 'Golden Colonnade')	Ginkgo biloba 'JFS-UGA2'	Ginkgo 'Golden Colonnad	B & B	1.5			2021	April - May
139349	MPRB 2021	301	4th Ave S	na	44.97801772	-93.26374733	Street Tree (Boulevard)	Tilia x flavescens 'Glenleven' (Linden Littleleaf 'Glenleven')	Tilia x flavescens 'Glenleven'	Linden Littleleaf 'Glenlev	Bareroo	1.5			2019	April - May
139351	MPRB 2022	301	4th Ave S	na	44.97807829	-93.26370732	Street Tree (Boulevard)	Ostrya virginiana (*Ironwood)	Ostrya virginiana	RootBag #15 Container	1.5	2022 - Planting Spring - Replacement - Other	05/24/2022		April - May
139355	MPRB 2021	301	Washington Ave S	Washington Ave S	44.97947604	-93.26320327	Street Tree (Boulevard)	Gymnocladus dioicus 'Espresso' (Coffeetree Kentucky 'Espresso'	Gymnocladus dioicus 'Espresso'	Coffeetree Kentucky 'Esp	Bareroo	1.5			2019	April - May
139357	MPRB 2022	301	Washington Ave S	Washington Ave S	44.97955951	-93.26339426	Street Tree (Boulevard)	Ginkgo biloba 'Princeton Sentry' (Ginkgo 'Princeton Sentry')	Ginkgo biloba 'Princeton Sentry'	Bareroot	1.5	2022 - Planting Spring - Replacement - Other	04/12/2022		April - May
139358	MPRB 2022	301	Washington Ave S	na	44.97970596	-93.2637498	Street Tree (Boulevard)	Tilia americana 'Boulevard' (Linden American 'Boulevard')	Tilia americana 'Boulevard'	Bareroot	1.5	2022 - Planting Spring - Replacement - Other	05/24/2022		April - May
139359	MPRB 2022	301	Washington Ave S	Washington Ave S	44.97967079	-93.26367205	Street Tree (Boulevard)	Tilia americana 'Boulevard' (Linden American 'Boulevard')	Tilia americana 'Boulevard'	Bareroot	1.5	2022 - Planting Spring - Replacement - Other	05/24/2022		April - May
139360	MPRB 2021	301	Washington Ave S	4th Ave S	44.97928158	-93.26298469	Street Tree (Boulevard)	Gymnocladus dioicus 'Espresso' (Coffeetree Kentucky 'Espresso'	Gymnocladus dioicus 'Espresso'	Coffeetree Kentucky 'Esp	Contain	1.5			2021	April - May
139362	MPRB 2021	301	Washington Ave S	Washington Ave S	44.97951624	-93.26329875	Street Tree (Boulevard)	Ginkgo biloba 'Princeton Sentry' (Ginkgo 'Princeton Sentry')	Ginkgo biloba 'Princeton Sentry'	Ginkgo 'Princeton Sentry'	Bareroo	1.5			2019	April - May
139383	MPRB 2021	4005	3rd Ave S	3rd Ave S	44.93023531	-93.27265383	Street Tree (Boulevard)	Gleditsia triacanthos var. inermis 'Harve' (Honeylocust Common	Gleditsia triacanthos var. inermis 'Harve'	Honeylocust Common Th	Bareroo	1.5			2021	April - May
139391	MPRB 2021	301	40th St E	na	44.93032916	-93.27265114	Street Tree (Boulevard)	Ginkgo biloba 'Autumn Gold' (Ginkgo 'Autumn Gold')	Ginkgo biloba 'Autumn Gold'	Ginkgo 'Autumn Gold')	Bareroo	1.5			2021	April - May
139407	MPRB 2021	3010	Penn Ave N	30th Ave N	45.0114881	-93.30792432	Street Tree (Boulevard)	Catalpa speciosa (Catalpa Northern)	Catalpa speciosa	Catalpa Northern)	Contain	1.5			2019	April - May
139408	MPRB 2021	3010	Sheridan Ave N	na	45.01170847	-93.31199569	Street Tree (Boulevard)	Celtis occidentalis (*Hackberry Common)	Celtis occidentalis	*Hackberry Common)	Contain	1.5			2021	April - May
139414	MPRB 2021	3011	32nd Ave S	na	44.9478704	-93.2256338	Street Tree (Boulevard)	Celtis occidentalis (*Hackberry Common)	Celtis occidentalis	*Hackberry Common)	Contain	1.75			2020	April - May
139427	MPRB 2021	3011	Girard Ave N	na	45.01172582	-93.2969234	Street Tree (Boulevard)	Catalpa speciosa (Catalpa Northern)	Catalpa speciosa	Catalpa Northern)	Contain	1.5			2019	April - May
139433	MPRB 2021	3012	Lyndale Ave N	na	45.01112514	-93.28794504	Street Tree (Boulevard)	Catalpa speciosa (Catalpa Northern)	Catalpa speciosa	Catalpa Northern)	Contain	1.25			2019	April - May
139439	MPRB 2021	3014	Thomas Ave N	na	45.01187871	-93.31327672	Street Tree (Boulevard)	Catalpa speciosa (Catalpa Northern)	Catalpa speciosa	Catalpa Northern)	Contain	1.5			2019	April - May
139447	MPRB 2022	3014	Logan Ave N	na	45.01189261	-93.303102	Street Tree (Boulevard)	Gleditsia triacanthos var. inermis 'Harve' (Honeylocust Common	Gleditsia triacanthos var. inermis 'Harve'	Bareroot	1.5	2022 - Planting Spring - Replacement - Other	04/25/2022		April - May
139458	MPRB 2021	3015	29th Ave S	na	44.9477962	-93.22993198	Street Tree (Boulevard)	Amelanchier x grandiflora 'Autumn Brilliance' (Serviceberry 'Aut	Amelanchier x grandiflora 'Autumn Brilliance'	Serviceberry 'Autumn Bril	Bareroo	1.5			2019	April - May
139464	MPRB 2021	3015	34th Ave S	na	44.94775949	-93.22286392	Street Tree (Boulevard)	Ginkgo biloba 'Autumn Gold' (Ginkgo 'Autumn Gold')	Ginkgo biloba 'Autumn Gold'	Ginkgo 'Autumn Gold')	Bareroo	1.5			2021	April - May
139468	MPRB 2022	3015	34th St E	na	44.94128664	-93.2281631	Street Tree (Boulevard)	Catalpa speciosa (Catalpa Northern)	Catalpa speciosa	Bareroot	1.5	2022 - Planting Spring - More Trees Please	04/11/2022		April - May

139493	MPRB 2022	3017 24th St E	na	44.95911571	-93.22738944	Street Tree (Boulevard)	Larix laricina (Tamarack)	Larix laricina	B & B	1.5	2022 - Planting Spring - Replacement - Ash	05/04/2022	April - May
139499	MPRB 2021	3017 31st St E	32nd St E	44.94503057	-93.22823943	Street Tree (Boulevard)	Syringa reticulata 'Ivory Silk' (Lilac Japanese Tree 'Ivory Silk')	Syringa reticulata 'Ivory Silk'	Lilac Japanese Tree 'Ivory	Bareroo	1.5		2021 April - May
139545	MPRB 2021	3018 Lyndale Ave N	na	45.01132187	-93.28792554	Street Tree (Boulevard)	Celtis occidentalis (*Hackberry Common)	Celtis occidentalis	*Hackberry Common)	Contain	1.5		2021 April - May
139547	MPRB 2022	3018 Logan Ave N	na	45.01200149	-93.30309667	Street Tree (Boulevard)	Cladrastis kentukea (Yellowwood American)	Cladrastis kentukea	Bareroot	1.5	2022 - Planting Spring - Replacement - Other	04/25/2022	April - May
139550	MPRB 2021	3018 Thomas Ave N	na	45.01199475	-93.31327599	Street Tree (Boulevard)	Quercus bicolor (*Oak Bicolor - Swamp White)	Quercus bicolor	*Oak Bicolor - Swamp Wh	Bareroo	1.5		2019 April - May
139552	MPRB 2021	3018 Upton Ave N	na	45.01207311	-93.31455138	Street Tree (Boulevard)	Ginkgo biloba 'Autumn Gold' (Ginkgo 'Autumn Gold')	Ginkgo biloba 'Autumn Gold'	Ginkgo 'Autumn Gold')	Bareroo	1.5		2020 April - May
139566	MPRB 2021	3019 James Ave N	na	45.01193716	-93.30071456	Street Tree (Boulevard)	Catalpa speciosa (Catalpa Northern)	Catalpa speciosa	Catalpa Northern)	Contain	1.5		2019 April - May
139570	MPRB 2021	3019 Newton Ave N	na	45.012012	-93.30578009	Street Tree (Boulevard)	Ginkgo biloba 'Autumn Gold' (Ginkgo 'Autumn Gold')	Ginkgo biloba 'Autumn Gold'	Ginkgo 'Autumn Gold')	Bareroo	1.5		2021 April - May
139576	MPRB 2021	3019 Thomas Ave N	na	45.01199744	-93.31342028	Street Tree (Boulevard)	Quercus x warei 'Long' (Oak 'Regal Prince')	Quercus x warei 'Long'	Oak 'Regal Prince')	Contain	1.5		2019 April - May
139577	MPRB 2021	3019 California St NE	na	45.02287991	-93.26902541	Street Tree (Boulevard)	Amelanchier x grandiflora 'Autumn Brilliance' (Serviceberry 'Aut	Amelanchier x grandiflora 'Autumn Brilliance'	Serviceberry 'Autumn Bril	Bareroo	1.5		2019 April - May
139590	MPRB 2021	3020 29th Ave S	na	44.94746013	-93.23007789	Street Tree (Boulevard)	Ginkgo biloba 'The President' (Ginkgo 'Presidential Gold')	Ginkgo biloba 'The President'	Ginkgo 'Presidential Gold	Bareroo	1.5		2019 April - May
139602	MPRB 2021	3021 33rd Ave S	na	44.94763906	-93.22425247	Street Tree (Boulevard)	Ginkgo biloba 'Autumn Gold' (Ginkgo 'Autumn Gold')	Ginkgo biloba 'Autumn Gold'	Ginkgo 'Autumn Gold')	Bareroo	1.5		2020 April - May
139614	MPRB 2022	3022 Humboldt Ave N	na	45.01213064	-93.29803426	Street Tree (Boulevard)	Cladrastis kentukea (Yellowwood American)	Cladrastis kentukea	Bareroot	1.5	2022 - Planting Spring - Replacement - Other	04/25/2022	April - May
139629	MPRB 2021	3023 25th St E	na	44.95732355	-93.22722158	Street Tree (Boulevard)	Ginkgo biloba 'Autumn Gold' (Ginkgo 'Autumn Gold')	Ginkgo biloba 'Autumn Gold'	Ginkgo 'Autumn Gold')	Bareroo	1.5		2020 April - May
139636	MPRB 2022	3023 Emerson Ave N	na	45.01215923	-93.29441729	Street Tree (Boulevard)	Gymnocladus dioicus 'Espresso' (Coffeetree Kentucky 'Espresso'	Gymnocladus dioicus 'Espresso'	Container #20	1.5	2022 - Planting Spring - Replacement - Ash	05/04/2022	April - May
139642	MPRB 2021	3023 California St NE	na	45.02300623	-93.26902516	Street Tree (Boulevard)	Syringa reticulata 'Ivory Silk' (Lilac Japanese Tree 'Ivory Silk')	Syringa reticulata 'Ivory Silk'	Lilac Japanese Tree 'Ivory	Bareroo	1.5		2020 April - May
139645	MPRB 2022	3024 31st Ave S	na	44.94742584	-93.2271621	Street Tree (Boulevard)	Quercus ellipsoidalis 'Bailskies' (Oak Northern Pin 'Majestic Skies	Quercus ellipsoidalis 'Bailskies'	Container #20	1.5	2022 - Planting Spring - Replacement - Other	5/11/2022	April - May
139662	MPRB 2021	3024 39th St E	na	44.93236656	-93.22882727	Street Tree (Boulevard)	Quercus bicolor (*Oak Bicolor - Swamp White)	Quercus bicolor	*Oak Bicolor - Swamp Wh	Bareroo	1.5		2021 April - May
139663	MPRB 2021	3024 39th St E	na	44.93236635	-93.2286719	Street Tree (Boulevard)	Catalpa speciosa (Catalpa Northern)	Catalpa speciosa	Catalpa Northern)	Bareroo	1.5		2021 April - May
139664	MPRB 2021	1120 Oliver Ave N	na	44.98928492	-93.3069181	Street Tree (Boulevard)	Ulmus 'Morton' (Elm 'Accolade')	Ulmus 'Morton'	Elm 'Accolade')	Bareroo	1.5		2019 April - May
139665	MPRB 2021	3025 30th Ave S	na	44.94758055	-93.22833104	Street Tree (Boulevard)	Ginkgo biloba 'The President' (Ginkgo 'Presidential Gold')	Ginkgo biloba 'The President'	Ginkgo 'Presidential Gold	Bareroo	1.5		2019 April - May
139679	MPRB 2021	3026 California St NE	na	45.02311413	-93.26916641	Street Tree (Boulevard)	Gymnocladus dioicus 'Espresso' (Coffeetree Kentucky 'Espresso'	Gymnocladus dioicus 'Espresso'	Coffeetree Kentucky 'Esp	Bareroo	1.5		2020 April - May
139687	MPRB 2021	3027 Morgan Ave N	na	45.01229317	-93.3045143	Street Tree (Boulevard)	Quercus bicolor (*Oak Bicolor - Swamp White)	Quercus bicolor	*Oak Bicolor - Swamp Wh	Bareroo	1.5		2020 April - May
139696	MPRB 2022	3028 31st Ave S	na	44.94734025	-93.227164	Street Tree (Boulevard)	Celtis occidentalis (*Hackberry Common)	Celtis occidentalis	Container #20	1.5	2022 - Planting Spring - Replacement - Other	05/02/2022	April - May
139709	MPRB 2021	901 3rd Ave S	9th St S	44.97278844	-93.26902154	Street Tree (Boulevard)	Tilia americana 'Redmond' (Linden American 'Redmond')	Tilia americana 'Redmond'	Linden American 'Redmo	Bareroo	1.5		2019 April - May
139710	MPRB 2021	901 3rd Ave S	9th St S	44.97269583	-93.26879065	Street Tree (Boulevard)	Gymnocladus dioicus 'Espresso' (Coffeetree Kentucky 'Espresso'	Gymnocladus dioicus 'Espresso'	Coffeetree Kentucky 'Esp	Bareroo	1.5		2019 April - May
139711	MPRB 2021	901 3rd Ave S	9th St S	44.97264495	-93.26867803	Street Tree (Boulevard)	Gymnocladus dioicus 'Espresso' (Coffeetree Kentucky 'Espresso'	Gymnocladus dioicus 'Espresso'	Coffeetree Kentucky 'Esp	Contain	1.5		2020 April - May
139716	MPRB 2021	901 3rd Ave S	9th St S	44.97302105	-93.26957946	Street Tree (Boulevard)	Ginkgo biloba 'The President' (Ginkgo 'Presidential Gold')	Ginkgo biloba 'The President'	Ginkgo 'Presidential Gold	Contain	1.5		2021 April - May
139722	MPRB 2021	3030 29th Ave S	na	44.9472758	-93.23007839	Street Tree (Boulevard)	Larix laricina (Tamarack)	Larix laricina	Tamarack)	B & B	1.5		2019 April - May
139770	MPRB 2021	3035 6th St N	31st Ave N	45.0119162	-93.28687228	Street Tree (Boulevard)	Catalpa speciosa (Catalpa Northern)	Catalpa speciosa	Catalpa Northern)	Contain	1.5		2019 April - May
139780	MPRB 2022	3039 California St NE	na	45.02357286	-93.26901092	Street Tree (Boulevard)	Amelanchier x grandiflora 'Autumn Brilliance' (Serviceberry 'Aut	Amelanchier x grandiflora 'Autumn Brilliance'	Bareroot	1.5	2022 - Planting Spring - Replacement - Ash	04/12/2022	April - May
139781	MPRB 2021	3039 California St NE	na	45.02347067	-93.26901376	Street Tree (Boulevard)	Maackia amurensis 'JFS-Schichtel1' (Maackia 'MaacNificent')	Maackia amurensis 'JFS-Schichtel1'	Maackia 'MaacNificent')	Bareroo	1.5		2020 April - May
139855	MPRB 2021	3048 California St NE	na	45.02376249	-93.26915464	Street Tree (Boulevard)	Alnus hirsuta 'Harbin' (Alder Manchurian 'Prairie Horizon')	Alnus hirsuta 'Harbin'	Alder Manchurian 'Prairie	Contain	1.25		2019 April - May
139856	MPRB 2021	3049 11th Ave S	na	44.94677147	-93.25876337	Street Tree (Boulevard)	Larix laricina (Tamarack)	Larix laricina	Tamarack)	B & B	1.5		2019 April - May
139857	MPRB 2021	3049 11th Ave S	na	44.9466839	-93.25876356	Street Tree (Boulevard)	Catalpa speciosa 'Hiawatha 2' (Catalpa 'Heartland')	Catalpa speciosa 'Hiawatha 2'	Catalpa 'Heartland')	Bareroo	1.5		2019 April - May
139860	MPRB 2021	305 Diamond Lake Rd W	na	44.90440907	-93.28326456	Street Tree (Boulevard)	Gymnocladus dioicus 'J.C.McDaniel' (Coffeetree Kentucky 'Prairi	Gymnocladus dioicus 'J.C.McDaniel'	Coffeetree Kentucky 'Prai	Bareroo	1.5		2020 April - May
139870	MPRB 2021	3055 15th Ave S	na	44.94668007	-93.25370583	Street Tree (Boulevard)	Gymnocladus dioicus 'Espresso' (Coffeetree Kentucky 'Espresso'	Gymnocladus dioicus 'Espresso'	Coffeetree Kentucky 'Esp	Bareroo	1.5		2019 April - May
139883	MPRB 2021	306 Lake St E	3rd Ave S	44.94863104	-93.27277649	Street Tree (Boulevard)	Quercus bicolor (*Oak Bicolor - Swamp White)	Quercus bicolor	*Oak Bicolor - Swamp Wh	Bareroo	1.5		2021 April - May
139890	MPRB 2021	307 14th Ave NE	*na	45.00203468	-93.2641874	Street Tree (Boulevard)	Maackia amurensis 'JFS-Schichtel1' (Maackia 'MaacNificent')	Maackia amurensis 'JFS-Schichtel1'	Maackia 'MaacNificent')	Bareroo	1.5		2021 April - May
139927	MPRB 2022	310 Clifton Ave	na	44.96617945	-93.28397711	Street Tree (Boulevard)	Catalpa speciosa (Catalpa Northern)	Catalpa speciosa	Bareroot	1.5	2022 - Planting Spring - Replacement - Other	04/13/2022	April - May
139930	MPRB 2021	310 44th St E	3rd Ave S	44.92386786	-93.27269704	Street Tree (Boulevard)	Betula nigra (Birch River)	Betula nigra	Birch River)	Bareroo	1.5		2020 April - May
139969	MPRB 2022	3100 28th St E	na	44.95203493	-93.22399096	Street Tree (Boulevard)	Syringa reticulata (*Lilac Japanese Tree)	Syringa reticulata	Bareroot	1.5	2022 - Planting Spring - More Trees Please	04/12/2022	April - May
139971	MPRB 2021	3100 28th St E	28th St E	44.95203848	-93.22361296	Street Tree (Boulevard)	Syringa reticulata 'Ivory Silk' (Lilac Japanese Tree 'Ivory Silk')	Syringa reticulata 'Ivory Silk'	Lilac Japanese Tree 'Ivory	Bareroo	1.5		2021 April - May
139973	MPRB 2021	3100 28th St E	na	44.9520358	-93.22321979	Street Tree (Boulevard)	Syringa reticulata (*Lilac Japanese Tree)	Syringa reticulata	*Lilac Japanese Tree)	Bareroo	1.5		2021 April - May
139990	MPRB 2021	3100 28th St E	31st Ave S	44.95305186	-93.2269388	Street Tree (Boulevard)	Ginkgo biloba 'Autumn Gold' (Ginkgo 'Autumn Gold')	Ginkgo biloba 'Autumn Gold'	Ginkgo 'Autumn Gold')	Bareroo	1.5		2020 April - May
140004	MPRB 2022	3100 Thomas Ave N	na	45.01239195	-93.31328336	Street Tree (Boulevard)	Ginkgo biloba 'The President' (Ginkgo 'Presidential Gold')	Ginkgo biloba 'The President'	Bareroot	1.5	2022 - Planting Spring - Replacement - Ash	04/26/2022	April - May
140021	MPRB 2021	3101 28th Ave S	na	44.94679396	-93.23092356	Street Tree (Boulevard)	Quercus bicolor (*Oak Bicolor - Swamp White)	Quercus bicolor	*Oak Bicolor - Swamp Wh	Contain	1.5		2020 April - May
140023	MPRB 2022	3101 28th Ave S	31st St E	44.94679481	-93.23107414	Street Tree (Boulevard)	Cladrastis kentukea (Yellowwood American)	Cladrastis kentukea	Bareroot	1.5	2022 - Planting Spring - More Trees Please	04/12/2022	April - May
140026	MPRB 2021	3101 29th Ave S	na	44.94669213	-93.22992863	Street Tree (Boulevard)	Ginkgo biloba 'The President' (Ginkgo 'Presidential Gold')	Ginkgo biloba 'The President'	Ginkgo 'Presidential Gold	Bareroo	1.5		2019 April - May
140042	MPRB 2021	3101 25th St E	na	44.95732598	-93.22676057	Street Tree (Boulevard)	Amelanchier x grandiflora 'Autumn Brilliance' (Serviceberry 'Aut	Amelanchier x grandiflora 'Autumn Brilliance'	Serviceberry 'Autumn Bril	Bareroo	1.5		2019 April - May
140043	MPRB 2021	3101 Morgan Ave N	na	45.01239763	-93.30451632	Street Tree (Boulevard)	Quercus bicolor (*Oak Bicolor - Swamp White)	Quercus bicolor	*Oak Bicolor - Swamp Wh	Bareroo	1.5		2020 April - May
140049	MPRB 2021	2125 Lowry Ave N	Oliver Ave N	45.01292682	-93.30706153	Street Tree (Boulevard)	Celtis occidentalis (*Hackberry Common)	Celtis occidentalis	*Hackberry Common)	Contain	1.5		2021 April - May
140050	MPRB 2021	3119 Oliver Ave N	na	45.01279875	-93.30704789	Street Tree (Boulevard)	Quercus macrocarpa (*Oak Bur)	Quercus macrocarpa	*Oak Bur)	Contain	1.5		2021 April - May
140051	MPRB 2022	3111 Oliver Ave N	na	45.01261494	-93.30704745	Street Tree (Boulevard)	Gymnocladus dioicus 'Espresso' (Coffeetree Kentucky 'Espresso'	Gymnocladus dioicus 'Espresso'	Bareroot	1.5	2022 - Planting Spring - Replacement - Other	04/26/2022	April - May
140059	MPRB 2022	300 Industrial Blvd	na	44.99225617	-93.2103883	Street Tree (Median)	Gleditsia triacanthos var. inermis 'Harve' (Honeylocust Common	Gleditsia triacanthos var. inermis 'Harve'	Bareroot	1.5	2022 - Planting Spring - Replacement - Other	04/29/2022	April - May
140064	MPRB 2022	3102 Irving Ave N	na	45.01228701	-93.29931191	Street Tree (Boulevard)	Ostrya virginiana (*Ironwood)	Ostrya virginiana	Container #25	1.5	2022 - Planting Spring - Replacement - Other	04/26/2022	April - May
140084	MPRB 2021	3104 32nd Ave S	na	44.94652466	-93.22575798	Street Tree (Boulevard)	Celtis occidentalis (*Hackberry Common)	Celtis occidentalis	*Hackberry Common)	Contain	1.5		2021 April - May
140140	MPRB 2021	3106 Thomas Ave N	na	45.01249306	-93.31328119	Street Tree (Boulevard)	Celtis occidentalis (*Hackberry Common)	Celtis occidentalis	*Hackberry Common)	Contain	1.5		2021 April - May
140142	MPRB 2022	3106 Newton Ave N	na	45.01244483	-93.30563848	Street Tree (Boulevard)	Gymnocladus dioicus 'Espresso' (Coffeetree Kentucky 'Espresso'	Gymnocladus dioicus 'Espresso'	Bareroot	1.5	2022 - Planting Spring - Replacement - Other	04/26/2022	April - May
140149	MPRB 2021	3106 11th Ave S	na	44.94621099	-93.2589084	Street Tree (Boulevard)	Ginkgo biloba 'Autumn Gold' (Ginkgo 'Autumn Gold')	Ginkgo biloba 'Autumn Gold'	Ginkgo 'Autumn Gold')	Bareroo	1.5		2020 April - May
140159	MPRB 2021	3107 Thomas Ave N	na	45.01252658	-93.31342202	Street Tree (Boulevard)	Taxodium distichum (*Baldcypress)	Taxodium distichum	*Baldcypress)	Bareroo	1.5		2021 April - May
140160	MPRB 2021	3107 Humboldt Ave N	na	45.01242306	-93.29819343	Street Tree (Boulevard)	Prunus virginiana 'Schubert' (Chokecherry 'Canada Red')	Prunus virginiana 'Schubert'	Chokecherry 'Canada Red	Bareroo	1.5		2020 April - May
140176	MPRB 2021	3109 32nd Ave S	na	44.94641077	-93.22562459	Street Tree (Boulevard)	Phellodendron lavallei 'Longenecker' (Corktree 'Eye Stopper')	Phellodendron lavallei 'Longenecker'	Corktree 'Eye Stopper')	Bareroo	1.25		2019 April - May
140202	MPRB 2021	311 Monroe St NE	na	44.99349382	-93.25215741	Street Tree (Boulevard)	Phellodendron lavallei 'Longenecker' (Corktree 'Eye Stopper')	Phellodendron lavallei 'Longenecker'	Corktree 'Eye Stopper')	Bareroo	1.5		2020 April - May
140203	MPRB 2021	311 44th St W	na	44.92315314	-93.28367986	Street Tree (Boulevard)	Platanus x acerifolia 'Bloodgood' (Planetree London 'Bloodgood'	Platanus x acerifolia 'Bloodgood'	Planetree London 'Blood	Bareroo	1.5		2019 April - May
140210	MPRB 2021	311 14th Ave NE	na	45.00204055	-93.26402064	Street Tree (Boulevard)	Maackia amurensis (Maackia Amur)	Maackia amurensis	Maackia Amur)	Bareroo	1.5		2021 April - May
140220	MPRB 2021	3116 29th Ave S	na	44.94625945	-93.23009152	Street Tree (Boulevard)	Ginkgo biloba 'Autumn Gold' (Ginkgo 'Autumn Gold')	Ginkgo biloba 'Autumn Gold'	Ginkgo 'Autumn Gold')	Bareroo	1.5		2021 April - May
140239	MPRB 2021	3111 Minnehaha Ave	na	44.94670374	-93.2329382	Street Tree (Boulevard)	Amelanchier x grandiflora 'Autumn Brilliance' (Serviceberry 'Aut	Amelanchier x grandiflora 'Autumn Brilliance'	Serviceberry 'Autumn Bril	Bareroo	1.5		2019 April - May
140253	MPRB 2021	3111 Humboldt Ave N	na	45.01253348	-93.29819327	Street Tree (Boulevard)	Ginkgo biloba 'Autumn Gold' (Ginkgo 'Autumn Gold')	Ginkgo biloba 'Autumn Gold'	Ginkgo 'Autumn Gold')	Bareroo	1.5		2021 April - May
140258	MPRB 2021	3111 Thomas Ave N	na	45.01264888	-93.31342254	Street Tree (Boulevard)	Catalpa speciosa (Catalpa Northern)	Catalpa speciosa	Catalpa Northern)	Contain	1.5		2019 April - May
140289	MPRB 2021	3114 Thomas Ave N	na	45.01268695	-93.31327882	Street Tree (Boulevard)	Quercus bicolor (*Oak Bicolor - Swamp White)	Quercus bicolor	*Oak Bicolor - Swamp Wh	Bareroo	1.5		2019 April - May
140294	MPRB 2021	3114 58th St E	na	44.89830148	-93.22653478	Street Tree (Boulevard)	Betula nigra (Birch River)	Betula nigra	Birch River)	Bareroo	1.5		2020 April - May
140315	MPRB 2021	3115 Thomas Ave N	na	45.01273758	-93.31342774	Street Tree (Boulevard)	Catalpa speciosa (Catalpa Northern)	Catalpa speciosa	Catalpa Northern)	Contain	1.5		2019 April - May
140336	MPRB 2021	3116 41st St E	na	44.9287506	-93.22611489	Street Tree (Boulevard)	Larix kaempferi (Larch Japanese)	Larix kaempferi	Larch Japanese)	B & B	1.5		2019 April - May
140345	MPRB 2021	3117 Girard Ave N	na	45.01273304	-93.2969249	Street Tree (Boulevard)	Catalpa speciosa (Catalpa Northern)	Catalpa speciosa	Catalpa Northern)	Contain	1.5		2019 April - May
140366	MPRB 2021	2900 Emerson Ave N	29th Ave N	45.00961154	-93.29381764	Street Tree (Boulevard)	Gymnocladus dioicus 'Espresso' (Coffeetree Kentucky 'Espresso'	Gymnocladus dioicus 'Espresso'	Coffeetree Kentucky 'Esp	Bareroo	1.5		2021 April - May
140381	MPRB 2022	3119 Russell Ave N	na	45.01282899	-93.31086526	Street Tree (Boulevard)	Catalpa speciosa (Catalpa Northern)	Catalpa speciosa	Bareroot	1.5	2022 - Planting Spring - Replacement - Other	04/26/2022	April - May
140398	MPRB 2021	312 44th St E	3rd Ave S	44.92376912	-93.27269843	Street Tree (Boulevard)	Gleditsia triacanthos var. inermis 'Harve' (Honeylocust Common	Gleditsia triacanthos var. inermis 'Harve'	Honeylocust Common Th	Bareroo	1.5		2020 April - May
140432	MPRB 2021	3121 34th Ave S	na	44.94605971	-93.22286661	Street Tree (Boulevard)	Phellodendron lavallei 'Longenecker' (Corktree 'Eye Stopper')	Phellodendron lavallei 'Longenecker'	Corktree 'Eye Stopper')	Bareroo	1.25		2019 April - May
140455	MPRB 2022	3120 4th St SE	na	44.97017588	-93.21105719	Street Tree (Boulevard)	Syringa reticulata 'Ivory Silk' (Lilac Japanese Tree 'Ivory Silk')	Syringa reticulata 'Ivory Silk'	Bareroot	1.5	2022 - Planting Spring - More Trees Please	05/05/2022	April - May
140456	MPRB 2021	3122 15th Ave S	na	44.94584015	-93.25384682	Street Tree (Boulevard)	Cladrastis kentukea (Yellowwood American)	Cladrastis kentukea	Yellowwood American)	Bareroo	1.5		2021 April - May
140477	MPRB 2022	3123 Thomas Ave N	na	45.01292537	-93.31343131	Street Tree (Boulevard)	Quercus bicolor (*Oak Bicolor - Swamp White)	Quercus bicolor	Bareroot	1.25	2022 - Planting Spring - Replacement - Ash	05/17/2022	April - May
140486	MPRB 2021	3124 35th Ave S	na	44.94601678	-93.22173244	Street Tree (Boulevard)	Celtis occidentalis (*Hackberry Common)	Celtis occidentalis	*Hackberry Common)	Contain	1.5		2021 April - May
140512	MPRB 2021	3125 Thomas Ave N	na	45.01307305	-93.31342508	Street Tree (Boulevard)	Quercus bicolor (*Oak Bicolor - Swamp White)	Quercus bicolor	*Oak Bicolor - Swamp Wh	Bareroo	1.5		2019 April - May
140524	MPRB 2021	3126 29th Ave S	na	44.94596595	-93.23007512	Street Tree (Boulevard)	Celtis occidentalis (*Hackberry Common)	Celtis occidentalis	*Hackberry Common)	Contain	1.5		2021 April - May
140543	MPRB 2021	3126 Knox Ave N	*na	45.01301896	-93.30184936	Street Tree (Boulevard)	Quercus macrocarpa (*Oak Bur)	Quercus macrocarpa	*Oak Bur)	Contain	1.5		2021 April - May
140575	MPRB 2022	3127 Irving Ave N	na	45.01304274	-93.29945869	Street Tree (Boulevard)	Alnus hirsuta 'Harbin' (Alder Manchurian 'Prairie Horizon')	Alnus hirsuta 'Harbin'	Bareroot	1.25	2022 - Planting Spring - Replacement - Other	04/25/2022	April - May
140617	MPRB 2021	3131 Minnehaha Ave	na	44.94561086	-93.23210582	Street Tree (Boulevard)	Crataegus viridis 'Winter King' (Hawthorn 'Winter King')	Crataegus viridis 'Winter King'	Hawthorn 'Winter King')	Bareroo	1.5		2021 April - May
140638	MPRB 2022	3131 4th St SE	na	44.9700972	-93.210571	Street Tree (Boulevard)	Malus 'Royal Raindrops' (Crabapple 'Royal Raindrops')	Malus 'Royal Raindrops'	Bareroot	1.5	2022 - Planting Spring - More Trees Please	05/05/2022	April - May
140640	MPRB 2021	3131 15th Ave S	na	44.94556872	-93.25371212	Street Tree (Boulevard)	Ginkgo biloba 'Autumn Gold' (Ginkgo 'Autumn Gold')	Ginkgo biloba 'Autumn Gold'	Ginkgo 'Autumn Gold')	Bareroo	1.5		2019 April - May
140646	MPRB 2021	3132 35th Ave S	na	44.94572469	-93.22173326	Street Tree (Boulevard)	Gymnocladus dioicus 'Espresso' (Coffeetree Kentucky 'Espresso'	Gymnocladus dioicus 'Espresso'	Coffeetree Kentucky 'Esp	Bareroo	1.5		2021 April - May
140649	MPRB 2022	3132 Cedar Ave S	na	44.94531694	-93.24749773	Street Tree (Boulevard)	Quercus bicolor (*Oak Bicolor - Swamp White)	Quercus bicolor	Bareroot	1.5	2022 - Planting Spring - Replacement - Other	04/28/2022	April - May
140671	MPRB 2022	3136 15th Ave S	na	44.94549299	-93.25384495	Street Tree (Boulevard)	Ginkgo biloba 'The President' (Ginkgo 'Presidential Gold')	Ginkgo biloba 'The President'	Bareroot	1.25	2022 - Planting Spring - Replacement - Other	04/28/2022	April - May
140689	MPRB 2021	3137 17th Ave S	na	44.94512541	-93.2498783	Street Tree (Boulevard)	Phellodendron amurense 'His Majesty' (Corktree 'His Majesty')	Phellodendron amurense 'His Majesty'	Corktree 'His Majesty')	Contain	1.25		2020 April - May
140705	MPRB 2022	3139 15th Ave S	na	44.94549083	-93.25370429	Street Tree (Boulevard)	Quercus bicolor (*Oak Bicolor - Swamp White)	Quercus bicolor	Bareroot	1.5	2022 - Planting Spring - Replacement - Other	04/28/2022	April - May
140734	MPRB 2021	314 44th St E	3rd Ave S	44.9236747	-93.27269861	Street Tree (Boulevard)	Ginkgo biloba 'Autumn Gold' (Ginkgo 'Autumn Gold')	Ginkgo biloba 'Autumn Gold'	Ginkgo 'Autumn Gold')	Bareroo	1.5		2021 April - May
140747	MPRB 2022	3140 15th Ave S	na	44.94538351	-93.25382628	Street Tree (Boulevard)	Quercus bicolor (*Oak Bicolor - Swamp White)	Quercus bicolor	Bareroot	1.5	2022 - Planting Spring - More Trees Please	04/28/2022	April - May
140758	MPRB 2021	3141 4th St SE	na	44.96997186	-93.21026013	Street Tree (Boulevard)	Amelanchier x grandiflora 'Autumn Brilliance' (Serviceberry 'Aut	Amelanchier x grandiflora 'Autumn Brilliance'	Serviceberry 'Autumn Bril	Bareroo	1.5		2021 April - May
140769	MPRB 2021	3143 17th Ave S	na	44.9450047	-93.24986914	Street Tree (Boulevard)	Ginkgo biloba 'Autumn Gold' (Ginkgo 'Autumn Gold')	Ginkgo biloba 'Autumn Gold'	Ginkgo 'Autumn Gold')	Bareroo	1.5		2019 April - May
140783	MPRB 2021	3145 34th Ave S	na	44.94539084	-93.22286543	Street Tree (Boulevard)	Larix laricina (Tamarack)	Larix laricina	Tamarack)	B & B	1.5		2019 April - May

140794	MPRB 2021	3145 Columbia Ave	St Anthony Pkwy	45.02753832	-93.27181666	Street Tree (Boulevard)	Gleditsia triacanthos var. inermis 'Impcole' (Honeylocust Comm	Gleditsia triacanthos var. inermis 'Impcole'	Honeylocust Common Th	Bareroo	1.5			2019	April - May
140800	MPRB 2021	3146 Cedar Ave S	32nd St E	44.94480582	-93.2476071	Street Tree (Boulevard)	Amelanchier x grandiflora 'Autumn Brilliance' (Serviceberry 'Aut	Amelanchier x grandiflora 'Autumn Brilliance'	Serviceberry 'Autumn Bril	Bareroo	1.25			2021	April - May
140801	MPRB 2022	3146 18th Ave S	na	44.94480495	-93.24917147	Street Tree (Boulevard)	Pyrus ussuriensis 'Bailfrost' (Pear Ussurian 'Mountain Frost')	Pyrus ussuriensis 'Bailfrost'	Bareroot	1.25	2022 - Planting Spring - Replacement - Other	04/26/2022		April - May
140802	MPRB 2022	3146 18th Ave S	32nd St E	44.94480482	-93.24905588	Street Tree (Boulevard)	Pyrus ussuriensis 'Bailfrost' (Pear Ussurian 'Mountain Frost')	Pyrus ussuriensis 'Bailfrost'	Bareroot	1.25	2022 - Planting Spring - Replacement - Other	04/26/2022		April - May
140803	MPRB 2022	3146 18th Ave S	32nd St E	44.94480468	-93.2489403	Street Tree (Boulevard)	Pyrus ussuriensis 'Bailfrost' (Pear Ussurian 'Mountain Frost')	Pyrus ussuriensis 'Bailfrost'	Bareroot	1.25	2022 - Planting Spring - Replacement - Other	04/26/2022		April - May
140804	MPRB 2022	3146 Cedar Ave S	na	44.94481455	-93.24779171	Street Tree (Boulevard)	Pyrus ussuriensis 'Bailfrost' (Pear Ussurian 'Mountain Frost')	Pyrus ussuriensis 'Bailfrost'	Bareroot	1.25	2022 - Planting Spring - Replacement - Other	04/26/2022		April - May
140805	MPRB 2022	3146 16th Ave S	na	44.94480911	-93.25153731	Street Tree (Boulevard)	Pyrus ussuriensis 'Bailfrost' (Pear Ussurian 'Mountain Frost')	Pyrus ussuriensis 'Bailfrost'	Bareroot	1.25	2022 - Planting Spring - Replacement - Other	04/26/2022		April - May
140807	MPRB 2022	3146 16th Ave S	na	44.94480894	-93.25140818	Street Tree (Boulevard)	Pyrus ussuriensis 'Bailfrost' (Pear Ussurian 'Mountain Frost')	Pyrus ussuriensis 'Bailfrost'	Bareroot	1.25	2022 - Planting Spring - Replacement - Other	04/26/2022		April - May
140808	MPRB 2022	3146 18th Ave S	32nd St E	44.94480455	-93.2488324	Street Tree (Boulevard)	Pyrus ussuriensis 'Bailfrost' (Pear Ussurian 'Mountain Frost')	Pyrus ussuriensis 'Bailfrost'	Bareroot	1.25	2022 - Planting Spring - Replacement - Other	04/26/2022		April - May
140812	MPRB 2022	1710 32nd St E	na	44.94481177	-93.24959075	Street Tree (Boulevard)	Pyrus ussuriensis 'Bailfrost' (Pear Ussurian 'Mountain Frost')	Pyrus ussuriensis 'Bailfrost'	Bareroot	1.25	2022 - Planting Spring - Replacement - Other	04/26/2022		April - May
140821	MPRB 2022	3152 35th Ave S	na	44.94524244	-93.2217411	Street Tree (Boulevard)	Celtis occidentalis (*Hackberry Common)	Celtis occidentalis	Container #20	1.5	2022 - Planting Spring - Replacement - Ash	05/02/2022		April - May
140834	MPRB 2021	3149 37th Ave S	na	44.9453201	-93.21903719	Street Tree (Boulevard)	Ginkgo biloba 'Autumn Gold' (Ginkgo 'Autumn Gold')	Ginkgo biloba 'Autumn Gold'	Ginkgo 'Autumn Gold')	Bareroo	1.5			2020	April - May
140840	MPRB 2021	315 58th St W	Pleasant Ave	44.89770045	-93.28326453	Street Tree (Boulevard)	Quercus bicolor (*Oak Bicolor - Swamp White)	Quercus bicolor	*Oak Bicolor - Swamp Wh	Bareroo	1.5			2019	April - May
140862	MPRB 2021	315 Ontario St SE	na	44.97309205	-93.22560261	Street Tree (Boulevard)	Gymnocladus dioicus 'Espresso' (Coffeetree Kentucky 'Espresso'	Gymnocladus dioicus 'Espresso'	Coffeetree Kentucky 'Esp	Bareroo	1.5			2021	April - May
140874	MPRB 2021	315 4th St S	4th St S	44.97758097	-93.2648844	Street Tree (Boulevard)	Gymnocladus dioicus 'Espresso' (Coffeetree Kentucky 'Espresso'	Gymnocladus dioicus 'Espresso'	Coffeetree Kentucky 'Esp	Bareroo	1.5			2019	April - May
140880	MPRB 2021	315 43rd St E	3rd Ave S	44.92473202	-93.27268948	Street Tree (Boulevard)	Platanus x acerifolia 'Bloodgood' (Planetree London 'Bloodgood'	Platanus x acerifolia 'Bloodgood'	Planetree London 'Bloodg	Bareroo	1.5			2019	April - May
140916	MPRB 2022	3152 17th Ave S	32nd St E	44.94481117	-93.25015936	Street Tree (Boulevard)	Pyrus ussuriensis 'Bailfrost' (Pear Ussurian 'Mountain Frost')	Pyrus ussuriensis 'Bailfrost'	Bareroot	1.25	2022 - Planting Spring - Replacement - Other	04/26/2022		April - May
140918	MPRB 2021	3152 17th Ave S	32nd St E	44.944817	-93.25028459	Street Tree (Boulevard)	Malus 'Spring Snow' (Crabapple 'Spring Snow')	Malus 'Spring Snow'	Crabapple 'Spring Snow')	Bareroo	1.5			2021	April - May
140938	MPRB 2022	3153 16th Ave S	na	44.94480838	-93.25099533	Street Tree (Boulevard)	Pyrus ussuriensis 'Bailfrost' (Pear Ussurian 'Mountain Frost')	Pyrus ussuriensis 'Bailfrost'	Bareroot	1.25	2022 - Planting Spring - Replacement - Other	04/26/2022		April - May
140939	MPRB 2022	3153 Bloomington Ave	na	44.94480582	-93.25195111	Street Tree (Boulevard)	Pyrus ussuriensis 'Bailfrost' (Pear Ussurian 'Mountain Frost')	Pyrus ussuriensis 'Bailfrost'	Bareroot	1.25	2022 - Planting Spring - Replacement - Other	04/26/2022		April - May
140940	MPRB 2022	3153 Bloomington Ave	na	44.94480704	-93.2520935	Street Tree (Boulevard)	Pyrus ussuriensis 'Bailfrost' (Pear Ussurian 'Mountain Frost')	Pyrus ussuriensis 'Bailfrost'	Bareroot	1.25	2022 - Planting Spring - Replacement - Other	04/26/2022		April - May
140941	MPRB 2022	3153 Bloomington Ave	na	44.94480521	-93.2522503	Street Tree (Boulevard)	Pyrus ussuriensis 'Bailfrost' (Pear Ussurian 'Mountain Frost')	Pyrus ussuriensis 'Bailfrost'	Bareroot	1.25	2022 - Planting Spring - Replacement - Other	04/26/2022		April - May
140943	MPRB 2022	3153 16th Ave S	na	44.94480756	-93.25084068	Street Tree (Boulevard)	Pyrus ussuriensis 'Bailfrost' (Pear Ussurian 'Mountain Frost')	Pyrus ussuriensis 'Bailfrost'	Bareroot	1.25	2022 - Planting Spring - Replacement - Other	04/26/2022		April - May
140950	MPRB 2022	3154 15th Ave S	na	44.94479574	-93.25429971	Street Tree (Boulevard)	Pyrus ussuriensis 'Bailfrost' (Pear Ussurian 'Mountain Frost')	Pyrus ussuriensis 'Bailfrost'	Bareroot	1.25	2022 - Planting Spring - Replacement - Other	04/26/2022		April - May
140951	MPRB 2022	3154 15th Ave S	na	44.94479561	-93.25417758	Street Tree (Boulevard)	Pyrus ussuriensis 'Bailfrost' (Pear Ussurian 'Mountain Frost')	Pyrus ussuriensis 'Bailfrost'	Bareroot	1.25	2022 - Planting Spring - Replacement - Other	04/26/2022		April - May
140953	MPRB 2022	3154 15th Ave S	na	44.94479548	-93.25408175	Street Tree (Boulevard)	Pyrus ussuriensis 'Bailfrost' (Pear Ussurian 'Mountain Frost')	Pyrus ussuriensis 'Bailfrost'	Bareroot	1.25	2022 - Planting Spring - Replacement - Other	04/26/2022		April - May
140954	MPRB 2022	3154 15th Ave S	na	44.94487955	-93.25383664	Street Tree (Boulevard)	Quercus bicolor (*Oak Bicolor - Swamp White)	Quercus bicolor	Bareroot	1.5	2022 - Planting Spring - Replacement - Other	04/28/2022		April - May
140955	MPRB 2022	3154 Bloomington Ave	32nd St E	44.94478651	-93.25269632	Street Tree (Boulevard)	Pyrus ussuriensis 'Bailfrost' (Pear Ussurian 'Mountain Frost')	Pyrus ussuriensis 'Bailfrost'	Bareroot	1.25	2022 - Planting Spring - Replacement - Other	04/26/2022		April - May
140958	MPRB 2021	3154 Bloomington Ave	32nd St E	44.9447821	-93.25288699	Street Tree (Boulevard)	Syringa reticulata (*Lilac Japanese Tree)	Syringa reticulata	*Lilac Japanese Tree)	Bareroo	1.5			2020	April - May
140974	MPRB 2022	3159 31st Ave S	na	44.94515587	-93.22700317	Street Tree (Boulevard)	Celtis occidentalis (*Hackberry Common)	Celtis occidentalis	Container #20	1.5	2022 - Planting Spring - Replacement - Other	05/02/2022		April - May
140979	MPRB 2022	3159 15th Ave S	na	44.94478366	-93.25355122	Street Tree (Boulevard)	Pyrus ussuriensis 'Bailfrost' (Pear Ussurian 'Mountain Frost')	Pyrus ussuriensis 'Bailfrost'	Container #10	1	2022 - Planting Spring - Replacement - Other	05/09/2022		April - May
140980	MPRB 2022	3159 15th Ave S	na	44.94478534	-93.25326505	Street Tree (Boulevard)	Pyrus ussuriensis 'Bailfrost' (Pear Ussurian 'Mountain Frost')	Pyrus ussuriensis 'Bailfrost'	Container #10	1	2022 - Planting Spring - Replacement - Other	05/09/2022		April - May
140995	MPRB 2021	317 43rd St E	na	44.92499188	-93.27268303	Street Tree (Boulevard)	Betula nigra (Birch River)	Betula nigra	Birch River)	Bareroo	1.5			2020	April - May
141089	MPRB 2022	3200 29th Ave S	32nd St E	44.94492172	-93.23032885	Street Tree (Boulevard)	Syringa reticulata (*Lilac Japanese Tree)	Syringa reticulata	Bareroot	1.5	2022 - Planting Spring - More Trees Please	04/12/2022		April - May
141097	MPRB 2021	3200 15th Ave S	32nd St E	44.94469045	-93.2542887	Street Tree (Boulevard)	Cladrastis kentukea (Yellowwood American)	Cladrastis kentukea	Yellowwood American)	Bareroo	1.5			2021	April - May
141104	MPRB 2021	3200 16th Ave S	32nd St E	44.94468229	-93.25155052	Street Tree (Boulevard)	Cladrastis kentukea (Yellowwood American)	Cladrastis kentukea	Yellowwood American)	Bareroo	1.5			2021	April - May
141109	MPRB 2022	3200 16th Ave S	32nd St E	44.9446711	-93.2517264	Street Tree (Boulevard)	Quercus bicolor (*Oak Bicolor - Swamp White)	Quercus bicolor	Bareroot	1.5	2022 - Planting Spring - Replacement - Other	04/26/2022		April - May
141110	MPRB 2021	3200 Bloomington Ave	32nd St E	44.94467788	-93.2528515	Street Tree (Boulevard)	Gymnocladus dioicus 'McKBranched' (Coffeetree Kentucky 'Dec	Gymnocladus dioicus 'McKBranched'	Coffeetree Kentucky 'Dec	Bareroo	1.5			2021	April - May
141115	MPRB 2022	3200 Cedar Ave S	na	44.94457623	-93.24749314	Street Tree (Boulevard)	Quercus bicolor (*Oak Bicolor - Swamp White)	Quercus bicolor	Bareroot	1.5	2022 - Planting Spring - Replacement - Other	04/28/2022		April - May
141117	MPRB 2022	3200 15th Ave S	na	44.94469965	-93.25403053	Street Tree (Boulevard)	Ginkgo biloba 'The President' (Ginkgo 'Presidential Gold')	Ginkgo biloba 'The President'	Bareroot	1.25	2022 - Planting Spring - Replacement - Other	04/26/2022		April - May
141128	MPRB 2021	3200 18th Ave S	na	44.94458194	-93.24875791	Street Tree (Boulevard)	Quercus rubra (*Oak Northern Red)	Quercus rubra	*Oak Northern Red)	Bareroo	1.5			2021	April - May
141137	MPRB 2021	3200 Colfax Ave N	Lowry Ave N	45.01321427	-93.29147432	Street Tree (Boulevard)	Quercus macrocarpa (*Oak Bur)	Quercus macrocarpa	*Oak Bur)	Contain	1.5			2021	April - May
141152	MPRB 2021	3201 30th Ave S	na	44.94492335	-93.2278992	Street Tree (Boulevard)	Syringa reticulata (*Lilac Japanese Tree)	Syringa reticulata	*Lilac Japanese Tree)	Bareroo	1.5			2020	April - May
141169	MPRB 2022	3201 14th Ave S	32nd St E	44.94470116	-93.25443933	Street Tree (Boulevard)	Prunus virginiana 'Schubert' (Chokecherry 'Canada Red')	Prunus virginiana 'Schubert'	Bareroot	1.5	2022 - Planting Spring - More Trees Please	04/26/2022		April - May
141171	MPRB 2021	3201 Bloomington Ave	32nd St E	44.94468025	-93.25225411	Street Tree (Boulevard)	Quercus rubra (*Oak Northern Red)	Quercus rubra	*Oak Northern Red)	Bareroo	1.5			2021	April - May
141174	MPRB 2021	3201 Bloomington Ave	32nd St E	44.94467974	-93.25192779	Street Tree (Boulevard)	Cladrastis kentukea (Yellowwood American)	Cladrastis kentukea	Yellowwood American)	Bareroo	1.5			2021	April - May
141183	MPRB 2022	1601 32nd St E	16th Ave S	44.94459361	-93.25115029	Street Tree (Boulevard)	Pyrus ussuriensis 'Bailfrost' (Pear Ussurian 'Mountain Frost')	Pyrus ussuriensis 'Bailfrost'	Bareroot	1.25	2022 - Planting Spring - Replacement - Other	04/28/2022		April - May
141205	MPRB 2021	3203 33rd St E	32nd Ave S	44.94293812	-93.22561758	Street Tree (Boulevard)	Catalpa speciosa (Catalpa Northern)	Catalpa speciosa	Catalpa Northern)	Bareroo	1.5			2020	April - May
141237	MPRB 2021	3204 35th Ave S	na	44.94476225	-93.22173152	Street Tree (Boulevard)	Catalpa speciosa (Catalpa Northern)	Catalpa speciosa	Catalpa Northern)	Bareroo	1.5			2020	April - May
141263	MPRB 2022	3205 37th St E	Snelling Ave	44.93554832	-93.22657886	Street Tree (Boulevard)	Carpinus caroliniana (Beech Blue - Musclewood)	Carpinus caroliniana	Bareroot	1.5	2022 - Planting Spring - Replacement - Other	04/13/2022		April - May
141277	MPRB 2021	3205 Chicago Ave	na	44.9445368	-93.26251906	Street Tree (Boulevard)	Gymnocladus dioicus 'Espresso' (Coffeetree Kentucky 'Espresso'	Gymnocladus dioicus 'Espresso'	Coffeetree Kentucky 'Esp	Bareroo	1.5			2019	April - May
141283	MPRB 2022	3200 Colfax Ave N	na	45.01334163	-93.29174033	Street Tree (Boulevard)	Catalpa speciosa (Catalpa Northern)	Catalpa speciosa	Bareroot	1.5	2022 - Planting Spring - Replacement - Other	04/18/2022		April - May
141284	MPRB 2021	3206 Aldrich Ave N	na	45.01341543	-93.28920941	Street Tree (Boulevard)	Catalpa speciosa (Catalpa Northern)	Catalpa speciosa	Catalpa Northern)	Bareroo	1.5			2021	April - May
141290	MPRB 2021	3207 35th Ave S	na	44.94464726	-93.22159902	Street Tree (Boulevard)	Ginkgo biloba 'Autumn Gold' (Ginkgo 'Autumn Gold')	Ginkgo biloba 'Autumn Gold'	Ginkgo 'Autumn Gold')	Bareroo	1.5			2020	April - May
141309	MPRB 2021	3200 17th Ave S	na	44.94453899	-93.25003523	Street Tree (Boulevard)	Ginkgo biloba 'Autumn Gold' (Ginkgo 'Autumn Gold')	Ginkgo biloba 'Autumn Gold'	Ginkgo 'Autumn Gold')	Bareroo	1.5			2020	April - May
141314	MPRB 2021	3209 Upton Ave N	na	45.01356733	-93.31468655	Street Tree (Boulevard)	Platanus x acerifolia 'Bloodgood' (Planetree London 'Bloodgood'	Platanus x acerifolia 'Bloodgood'	Planetree London 'Bloodg	Bareroo	1.5			2019	April - May
141324	MPRB 2022	3209 38th St E	Snelling Ave	44.93387214	-93.22535886	Street Tree (Boulevard)	Cladrastis kentukea (Yellowwood American)	Cladrastis kentukea	Bareroot	1.5	2022 - Planting Spring - Replacement - Other	04/13/2022		April - May
141340	MPRB 2022	321 45th St E	na	44.92137479	-93.27143624	Street Tree (Boulevard)	Ostrya virginiana (*Ironwood)	Ostrya virginiana	Bareroot	1.5	2022 - Planting Spring - Replacement - Other	04/20/2022		April - May
141342	MPRB 2022	321 45th St E	na	44.92144368	-93.27134002	Street Tree (Boulevard)	Amelanchier x grandiflora 'Autumn Brilliance' (Serviceberry 'Aut	Amelanchier x grandiflora 'Autumn Brilliance'	Bareroot	1.5	2022 - Planting Spring - Replacement - Other	04/20/2022		April - May
141349	MPRB 2021	317 Groveland Ave	na	44.96552357	-93.28513127	Street Tree (Boulevard)	Ginkgo biloba 'Autumn Gold' (Ginkgo 'Autumn Gold')	Ginkgo biloba 'Autumn Gold'	Ginkgo 'Autumn Gold')	Bareroo	1.5			2019	April - May
141358	MPRB 2021	317 Groveland Ave	na	44.96563317	-93.28532537	Street Tree (Boulevard)	Ginkgo biloba 'Autumn Gold' (Ginkgo 'Autumn Gold')	Ginkgo biloba 'Autumn Gold'	Ginkgo 'Autumn Gold')	Bareroo	1.5			2019	April - May
141396	MPRB 2021	3212 37th St E	na	44.93600774	-93.22630438	Street Tree (Boulevard)	Cladrastis kentukea (Yellowwood American)	Cladrastis kentukea	Yellowwood American)	Bareroo	1.5			2021	April - May
141402	MPRB 2021	3212 16th Ave S	na	44.94419807	-93.25128743	Street Tree (Boulevard)	Gymnocladus dioicus 'McKBranched' (Coffeetree Kentucky 'Dec	Gymnocladus dioicus 'McKBranched'	Coffeetree Kentucky 'Dec	Bareroo	1.5			2021	April - May
141408	MPRB 2022	3213 29th Ave S	na	44.9444473	-93.2299248	Street Tree (Boulevard)	Quercus bicolor (*Oak Bicolor - Swamp White)	Quercus bicolor	Bareroot	1.5	2022 - Planting Spring - Citizen Ash Replacement	04/15/2022		April - May
141416	MPRB 2021	3214 Queen Ave N	na	45.01360691	-93.30944636	Street Tree (Boulevard)	Catalpa speciosa (Catalpa Northern)	Catalpa speciosa	Catalpa Northern)	Bareroo	1.5			2021	April - May
141417	MPRB 2021	3214 Upton Ave N	na	45.01378908	-93.31454178	Street Tree (Boulevard)	Taxodium distichum (*Baldcypress)	Taxodium distichum	*Baldcypress)	Bareroo	1.5			2020	April - May
141419	MPRB 2021	3214 Queen Ave N	na	45.01371887	-93.30944622	Street Tree (Boulevard)	Catalpa speciosa (Catalpa Northern)	Catalpa speciosa	Catalpa Northern)	Bareroo	1.5			2021	April - May
141420	MPRB 2021	3214 Washburn Ave N	na	45.01378853	-93.31709058	Street Tree (Boulevard)	Catalpa speciosa (Catalpa Northern)	Catalpa speciosa	Catalpa Northern)	Contain	1.5			2021	April - May
141423	MPRB 2021	3214 Vincent Ave N	na	45.01379694	-93.3158161	Street Tree (Boulevard)	Gymnocladus dioicus 'Espresso' (Coffeetree Kentucky 'Espresso'	Gymnocladus dioicus 'Espresso'	Coffeetree Kentucky 'Esp	Bareroo	1.5			2021	April - May
141424	MPRB 2022	3219 Washburn Ave N	na	45.01380109	-93.31723308	Street Tree (Boulevard)	Gymnocladus dioicus 'Espresso' (Coffeetree Kentucky 'Espresso'	Gymnocladus dioicus 'Espresso'	Bareroot	1.5	2022 - Planting Spring - Replacement - Other	05/26/2022		April - May
141433	MPRB 2021	3214 Bryant Ave N	na	45.0136845	-93.29047238	Street Tree (Boulevard)	Gymnocladus dioicus 'Espresso' (Coffeetree Kentucky 'Espresso'	Gymnocladus dioicus 'Espresso'	Coffeetree Kentucky 'Esp	Bareroo	1.5			2019	April - May
141452	MPRB 2021	3215 Bryant Ave N	na	45.01369254	-93.29061489	Street Tree (Boulevard)	Taxodium distichum (*Baldcypress)	Taxodium distichum	*Baldcypress)	Bareroo	1.5			2021	April - May
141454	MPRB 2022	3216 East Minnehaha Pkwy	na	44.91647749	-93.22480487	Street Tree (Boulevard)	Platanus x acerifolia 'Bloodgood' (Planetree London 'Bloodgood'	Platanus x acerifolia 'Bloodgood'	Bareroot	1.5	2022 - Planting Spring - More Trees Please	04/14/2022		April - May
141480	MPRB 2021	3217 4th St SE	na	44.96980462	-93.20908851	Street Tree (Boulevard)	Syringa reticulata 'Ivory Silk' (Lilac Japanese Tree 'Ivory Silk')	Syringa reticulata 'Ivory Silk'	Lilac Japanese Tree 'Ivory	Bareroo	1.5			2021	April - May
141485	MPRB 2021	3217 Elliot Ave	na	44.9441751	-93.26127732	Street Tree (Boulevard)	Cladrastis kentukea (Yellowwood American)	Cladrastis kentukea	Yellowwood American)	Bareroo	1.5			2021	April - May
141491	MPRB 2021	3218 Upton Ave N	na	45.01391552	-93.31455959	Street Tree (Boulevard)	Gymnocladus dioicus 'Espresso' (Coffeetree Kentucky 'Espresso'	Gymnocladus dioicus 'Espresso'	Coffeetree Kentucky 'Esp	Bareroo	1.5			2021	April - May
141495	MPRB 2022	3219 Vincent Ave N	na	45.01389971	-93.31597527	Street Tree (Boulevard)	Catalpa speciosa (Catalpa Northern)	Catalpa speciosa	Bareroot	1.5	2022 - Planting Spring - Replacement - Ash	04/21/2022		April - May
141523	MPRB 2021	322 50th St E	Clinton Ave	44.91286177	-93.2716978	Street Tree (Boulevard)	Celtis occidentalis (*Hackberry Common)	Celtis occidentalis	*Hackberry Common)	Contain	1.5			2021	April - May
141572	MPRB 2021	322 Groveland Ave	na	44.96552187	-93.28490326	Street Tree (Boulevard)	Catalpa speciosa (Catalpa Northern)	Catalpa speciosa	Catalpa Northern)	Bareroo	1.5			2020	April - May
141592	MPRB 2021	3220 42nd St E	na	44.92700236	-93.22485387	Street Tree (Boulevard)	Maackia amurensis 'JFS-Schichtel1' (Maackia 'MaacNificent')	Maackia amurensis 'JFS-Schichtel1'	Maackia 'MaacNificent')	Bareroo	1.5			2019	April - May
141593	MPRB 2021	3220 42nd St E	na	44.92701235	-93.22444623	Street Tree (Boulevard)	Crataegus crus-galli var. inermis (Hawthorn Thornless Cockspur)	Crataegus crus-galli var. inermis	Hawthorn Thornless Cock	Bareroo	1.5			2020	April - May
141594	MPRB 2021	3220 42nd St E	na	44.92700562	-93.22467175	Street Tree (Boulevard)	Crataegus crus-galli var. inermis (Hawthorn Thornless Cockspur)	Crataegus crus-galli var. inermis	Hawthorn Thornless Cock	Bareroo	1.5			2020	April - May
141604	MPRB 2021	3221 29th Ave S	na	44.94422391	-93.22992192	Street Tree (Boulevard)	Phellodendron lavallei 'Longenecker' (Corktree 'Eye Stopper')	Phellodendron lavallei 'Longenecker'	Corktree 'Eye Stopper')	Bareroo	1.25			2019	April - May
141613	MPRB 2021	3221 17th Ave S	na	44.9439228	-93.2498626	Street Tree (Boulevard)	Cladrastis kentukea (Yellowwood American)	Cladrastis kentukea	Yellowwood American)	Bareroo	1.5			2021	April - May
141615	MPRB 2021	3222 Upton Ave N	na	45.01400423	-93.31454261	Street Tree (Boulevard)	Quercus x warei 'Long' (Oak 'Regal Prince')	Quercus x warei 'Long'	Oak 'Regal Prince')	Contain	1.5			2019	April - May
141631	MPRB 2021	3223 Vincent Ave N	na	45.01398622	-93.31597144	Street Tree (Boulevard)	Gymnocladus dioicus 'Espresso' (Coffeetree Kentucky 'Espresso'	Gymnocladus dioicus 'Espresso'	Coffeetree Kentucky 'Esp	Bareroo	1.5			2021	April - May
141635	MPRB 2021	3223 3rd St N	na	45.01392255	-93.28347432	Street Tree (Boulevard)	Gymnocladus dioicus 'Espresso' (Coffeetree Kentucky 'Espresso'	Gymnocladus dioicus 'Espresso'	Coffeetree Kentucky 'Esp	Bareroo	1.5			2020	April - May
141639	MPRB 2021	3224 24th St E	na	44.95924632	-93.22430678	Street Tree (Boulevard)	Amelanchier x grandiflora 'Autumn Brilliance' (Serviceberry 'Aut	Amelanchier x grandiflora 'Autumn Brilliance'	Serviceberry 'Autumn Bril	Bareroo	1.5			2019	April - May
141660	MPRB 2021	3225 17th Ave S	na	44.94369792	-93.24986893	Street Tree (Boulevard)	Gymnocladus dioicus 'McKBranched' (Coffeetree Kentucky 'Dec	Gymnocladus dioicus 'McKBranched'	Coffeetree Kentucky 'Dec	Bareroo	1.5			2021	April - May
141666	MPRB 2021	3225 17th Ave S	na	44.9438124	-93.24986867	Street Tree (Boulevard)	Quercus rubra (*Oak Northern Red)	Quercus rubra	*Oak Northern Red)	Bareroo	1.5			2021	April - May
141692	MPRB 2021	3227 3rd St N	na	45.01403933	-93.28347589	Street Tree (Boulevard)	Gymnocladus dioicus 'Espresso' (Coffeetree Kentucky 'Espresso'	Gymnocladus dioicus 'Espresso'	Coffeetree Kentucky 'Esp	Bareroo	1.5			2020	April - May
141693	MPRB 2021	3223 Bryant Ave N	na	45.0139363	-93.29061326	Street Tree (Boulevard)	Taxodium distichum (*Baldcypress)	Taxodium distichum	*Baldcypress)	Bareroo	1.5			2020	April - May
141698	MPRB 2021	3228 29th Ave S	na	44.94401737	-93.23007077	Street Tree (Boulevard)	Phellodendron lavallei 'Longenecker' (Corktree 'Eye Stopper')	Phellodendron lavallei 'Longenecker'	Corktree 'Eye Stopper')	Bareroo	1.25			2019	April - May
141699	MPRB 2021	3228 31st Ave S	na	44.94397491	-93.22715185	Street Tree (Boulevard)	Celtis occidentalis (*Hackberry Common)	Celtis occidentalis	*Hackberry Common)	Contain	1.5			2021	April - May
141703	MPRB 2021	3228 16th Ave S	na	44.94375141	-93.25128482	Street Tree (Boulevard)	Cladrastis kentukea (Yellowwood American)	Cladrastis kentukea	Yellowwood American)	Bareroo	1.5			2021	April - May
141704	MPRB 2021	3228 Elliot Ave	na	44.94383153	-93.26142155	Street Tree (Boulevard)	Cladrastis kentukea (Yellowwood American)	Cladrastis kentukea	Yellowwood American)	Bareroo	1.5			2021	April - May
141710	MPRB 2021	3229 29th Ave S	na	44.94398959	-93.22992463	Street Tree (Boulevard)	Larix laricina (Tamarack)	Larix laricina	Tamarack)	B & B	1.5			2019	April - May
141715	MPRB 2022	3229 Chicago Ave	na	44.94380144	-93.26250802	Street Tree (Boulevard)	Ginkgo biloba 'The President' (Ginkgo 'Presidential Gold')	Ginkgo biloba 'The President'	Bareroot	1.25	2022 - Planting Spring - Replacement - Other	04/27/2022		April - May
141768	MPRB 2021	3230 Upton Ave N	na	45.0142175	-93.31454653	Street Tree (Boulevard)	Platanus x acerifolia 'Bloodgood' (Planetree London 'Bloodgood'	Platanus x acerifolia 'Bloodgood'	Planetree London 'Bloodg	Bareroo	1.5			2019	April - May
141780	MPRB 2021	3231 24th St E	33rd Ave S	44.95888956	-93.22403382	Street Tree (Boulevard)	Cladrastis kentukea (Yellowwood American)	Cladrastis kentukea	Yellowwood American)	Bareroo	1.5			2020	April - May

141783	MPRB 2022	3231	24th St E	na	44.95900524	-93.22404346	Street Tree (Boulevard)	Larix laricina (Tamarack)	Larix laricina	B & B	1.5	2022 - Planting Spring - Replacement - Ash	05/04/2022	April - May
141787	MPRB 2022	3231	24th St E	na	44.95879086	-93.22405283	Street Tree (Boulevard)	Gymnocladus dioicus 'Espresso' (Coffeetree Kentucky 'Espresso'	Gymnocladus dioicus 'Espresso'	Bareroot	0	2022 - Planting Spring - Replacement - Other	04/11/2022	April - May
141812	MPRB 2021	3232	16th Ave S	na	44.9436396	-93.25128287	Street Tree (Boulevard)	Gymnocladus dioicus 'McKBranched' (Coffeetree Kentucky 'Dec	Gymnocladus dioicus 'McKBranched'	Coffeetree Kentucky 'Dec	Bareroo	1.5	2021	April - May
141833	MPRB 2022	3224	32nd Ave S	na	44.94412946	-93.22575627	Street Tree (Boulevard)	Celtis occidentalis (*Hackberry Common)	Celtis occidentalis	Container #20	1.5	2022 - Planting Spring - Replacement - Other	05/02/2022	April - May
141844	MPRB 2021	3234	Bryant Ave N	na	45.01423442	-93.29047432	Street Tree (Boulevard)	Gymnocladus dioicus 'Espresso' (Coffeetree Kentucky 'Espresso'	Gymnocladus dioicus 'Espresso'	Coffeetree Kentucky 'Esp	Bareroo	1.5	2019	April - May
141855	MPRB 2022	3235	Bryant Ave N	na	45.01423355	-93.29061819	Street Tree (Boulevard)	Quercus rubra (*Oak Northern Red)	Quercus rubra	Bareroot	1.5	2022 - Planting Spring - Replacement - Ash	04/18/2022	April - May
141856	MPRB 2021	3235	Colfax Ave N	na	45.01423977	-93.29187971	Street Tree (Boulevard)	Taxodium distichum (*Baldcypress)	Taxodium distichum	*Baldcypress)	Bareroo	1.5	2020	April - May
141885	MPRB 2021	3237	Russell Ave N	na	45.01435175	-93.31086612	Street Tree (Boulevard)	Platanus x acerifolia 'Bloodgood' (Planetree London 'Bloodgood'	Platanus x acerifolia 'Bloodgood'	Planetree London 'Blood	Bareroo	1.5	2019	April - May
141909	MPRB 2022	3238	Aldrich Ave N	na	45.01441856	-93.28921202	Street Tree (Boulevard)	Alnus hirsuta 'Harbin' (Alder Manchurian 'Prairie Horizon')	Alnus hirsuta 'Harbin'	Bareroot	1.5	2022 - Planting Spring - Replacement - Other	04/18/2022	April - May
141918	MPRB 2021	3239	Chicago Ave	na	44.94362709	-93.26250209	Street Tree (Boulevard)	Malus 'Spring Snow' (Crabapple 'Spring Snow')	Malus 'Spring Snow'	Crabapple 'Spring Snow')	Bareroo	1.5	2021	April - May
141967	MPRB 2022	3246	Colfax Ave N	na	45.01462289	-93.29173848	Street Tree (Boulevard)	Catalpa speciosa (Catalpa Northern)	Catalpa speciosa	Bareroot	1.5	2022 - Planting Spring - Replacement - Ash	04/18/2022	April - May
141970	MPRB 2021	3243	35th Ave S	na	44.94367022	-93.22159251	Street Tree (Boulevard)	Celtis occidentalis (*Hackberry Common)	Celtis occidentalis	*Hackberry Common)	Contain	1.5	2021	April - May
141992	MPRB 2021	3245	29th Ave S	na	44.94352693	-93.22992096	Street Tree (Boulevard)	Amelanchier x grandiflora 'Autumn Brilliance' (Serviceberry 'Aut	Amelanchier x grandiflora 'Autumn Brilliance'	Serviceberry 'Autumn Bril	Bareroo	1.5	2019	April - May
141998	MPRB 2021	3245	16th Ave S	na	44.9431945	-93.25113752	Street Tree (Boulevard)	Quercus rubra (*Oak Northern Red)	Quercus rubra	*Oak Northern Red)	Bareroo	1.5	2021	April - May
142001	MPRB 2021	3245	Chicago Ave	na	44.9433791	-93.26250245	Street Tree (Boulevard)	Catalpa speciosa 'Hiawatha 2' (Catalpa 'Heartland')	Catalpa speciosa 'Hiawatha 2'	Catalpa 'Heartland')	Bareroo	1.5	2019	April - May
142003	MPRB 2022	3246	31st Ave S	na	44.94341276	-93.22715589	Street Tree (Boulevard)	Celtis occidentalis (*Hackberry Common)	Celtis occidentalis	Container #20	1.5	2022 - Planting Spring - Replacement - Ash	05/02/2022	April - May
142004	MPRB 2022	3246	Upton Ave N	na	45.01461605	-93.31454605	Street Tree (Boulevard)	Cladrastis kentukea (Yellowwood American)	Cladrastis kentukea	Bareroot	1.5	2022 - Planting Spring - Replacement - Ash	04/19/2022	April - May
142015	MPRB 2021	3247	Upton Ave N	na	45.01464998	-93.31468907	Street Tree (Boulevard)	Prunus virginiana 'Schubert' (Chokecherry 'Canada Red')	Prunus virginiana 'Schubert'	Chokecherry 'Canada Red	Bareroo	1.5	2019	April - May
142022	MPRB 2021	3247	Chicago Ave	na	44.94328734	-93.2625028	Street Tree (Boulevard)	Cladrastis kentukea (Yellowwood American)	Cladrastis kentukea	Yellowwood American)	Bareroo	1.5	2021	April - May
142037	MPRB 2021	3248	17th Ave S	na	44.94315161	-93.25000197	Street Tree (Boulevard)	Quercus rubra (*Oak Northern Red)	Quercus rubra	*Oak Northern Red)	Bareroo	1.5	2021	April - May
142093	MPRB 2022	325	4th Ave N	na	44.98847737	-93.26903457	Street Tree (Boulevard)	Celtis occidentalis (*Hackberry Common)	Celtis occidentalis	Container #20	1.5	2022 - Planting Spring - Replacement - Other	05/23/2022	April - May
142120	MPRB 2021	3253	29th Ave S	na	44.94328366	-93.22992092	Street Tree (Boulevard)	Amelanchier x grandiflora 'Autumn Brilliance' (Serviceberry 'Aut	Amelanchier x grandiflora 'Autumn Brilliance'	Serviceberry 'Autumn Bril	Bareroo	1.5	2019	April - May
142139	MPRB 2021	3254	Thomas Ave N	33rd Ave N	45.01500043	-93.3130273	Street Tree (Boulevard)	Platanus x acerifolia 'Bloodgood' (Planetree London 'Bloodgood'	Platanus x acerifolia 'Bloodgood'	Planetree London 'Blood	Bareroo	1.5	2019	April - May
142140	MPRB 2021	3254	Vincent Ave N	na	45.01480846	-93.31581657	Street Tree (Boulevard)	Phellodendron lavallei 'Longenecker' (Corktree 'Eye Stopper')	Phellodendron lavallei 'Longenecker'	Corktree 'Eye Stopper')	Contain	1.5	2020	April - May
142143	MPRB 2021	3254	Bloomington Ave	33rd St E	44.94297126	-93.25282213	Street Tree (Boulevard)	Ginkgo biloba 'Autumn Gold' (Ginkgo 'Autumn Gold')	Ginkgo biloba 'Autumn Gold'	Ginkgo 'Autumn Gold')	Bareroo	1.5	2019	April - May
142158	MPRB 2021	3255	Vincent Ave N	na	45.01479835	-93.31598318	Street Tree (Boulevard)	Prunus virginiana 'Schubert' (Chokecherry 'Canada Red')	Prunus virginiana 'Schubert'	Chokecherry 'Canada Red	Bareroo	1.5	2019	April - May
142163	MPRB 2021	3258	Vincent Ave N	na	45.01490181	-93.3158148	Street Tree (Boulevard)	Quercus x warei 'Long' (Oak 'Regal Prince')	Quercus x warei 'Long'	Oak 'Regal Prince')	Contain	1.5	2019	April - May
142164	MPRB 2021	3255	Sheridan Ave N	33rd Ave N	45.01499841	-93.31242115	Street Tree (Boulevard)	Phellodendron lavallei 'Longenecker' (Corktree 'Eye Stopper')	Phellodendron lavallei 'Longenecker'	Corktree 'Eye Stopper')	Contain	1.5	2020	April - May
142168	MPRB 2021	3255	Spring St NE	Godward St NE	44.99538963	-93.21414717	Easement Tree	Ginkgo biloba 'Autumn Gold' (Ginkgo 'Autumn Gold')	Ginkgo biloba 'Autumn Gold'	Ginkgo 'Autumn Gold')	Bareroo	1.5	2020	April - May
142188	MPRB 2021	3257	Penn Ave N	33rd Ave N	45.01499593	-93.30844719	Street Tree (Boulevard)	Ginkgo biloba 'Autumn Gold' (Ginkgo 'Autumn Gold')	Ginkgo biloba 'Autumn Gold'	Ginkgo 'Autumn Gold')	Bareroo	1.5	2021	April - May
142191	MPRB 2021	3257	Russell Ave N	33rd Ave N	45.01500098	-93.31136038	Street Tree (Boulevard)	Prunus virginiana 'Schubert' (Chokecherry 'Canada Red')	Prunus virginiana 'Schubert'	Chokecherry 'Canada Red	Bareroo	1.5	2021	April - May
142213	MPRB 2022	3259	Vincent Ave N	33rd Ave N	45.01500329	-93.31637309	Street Tree (Boulevard)	Maackia amurensis 'JFS-Schichtel1' (Maackia 'MaacNificent')	Maackia amurensis 'JFS-Schichtel1'	Bareroot	1.5	2022 - Planting Spring - Replacement - Other	04/21/2022	April - May
142245	MPRB 2022	326	45th St E	na	44.921625	-93.2714339	Street Tree (Boulevard)	Catalpa speciosa (Catalpa Northern)	Catalpa speciosa	Bareroot	1.5	2022 - Planting Spring - Citizen	04/20/2022	April - May
142258	MPRB 2021	3263	Minnehaha Ave	na	44.94338469	-93.23007498	Street Tree (Boulevard)	Ginkgo biloba 'The President' (Ginkgo 'Presidential Gold')	Ginkgo biloba 'The President'	Ginkgo 'Presidential Gold	Bareroo	1.5	2019	April - May
142263	MPRB 2022	327	26th Ave N	4th St N	45.00576944	-93.28485757	Street Tree (Boulevard)	Ostrya virginiana (*Ironwood)	Ostrya virginiana	Container #15	1	2022 - Planting Spring - Replacement - Other	04/29/2022	April - May
142288	MPRB 2021	410	Oak Grove St	15th St W	44.96797117	-93.28432442	Street Tree (Boulevard)	Syringa reticulata 'Ivory Silk' (Lilac Japanese Tree 'Ivory Silk')	Syringa reticulata 'Ivory Silk'	Lilac Japanese Tree 'Ivory	Bareroo	1.5	2020	April - May
142312	MPRB 2021	33	36th St W	Blaisdell Ave	44.93736466	-93.27965704	Street Tree (Boulevard)	Ginkgo biloba 'The President' (Ginkgo 'Presidential Gold')	Ginkgo biloba 'The President'	Ginkgo 'Presidential Gold	Bareroo	1.5	2020	April - May
142370	MPRB 2021	3300	Vincent Ave N	33rd Ave N	45.01510537	-93.31567965	Street Tree (Boulevard)	Gymnocladus dioicus 'Espresso' (Coffeetree Kentucky 'Espresso'	Gymnocladus dioicus 'Espresso'	Coffeetree Kentucky 'Esp	Bareroo	1.5	2021	April - May
142373	MPRB 2021	3300	Russell Ave N	33rd Ave N	45.01509974	-93.31062752	Street Tree (Boulevard)	Phellodendron lavallei 'Longenecker' (Corktree 'Eye Stopper')	Phellodendron lavallei 'Longenecker'	Corktree 'Eye Stopper')	Contain	1.5	2020	April - May
142375	MPRB 2022	3300	Russell Ave N	33rd Ave N	45.01510241	-93.3102512	Street Tree (Boulevard)	Ginkgo biloba 'The President' (Ginkgo 'Presidential Gold')	Ginkgo biloba 'The President'	Bareroot	1.5	2022 - Planting Spring - Replacement - Other	04/19/2022	April - May
142390	MPRB 2021	3300	15th Ave S	na	44.94287896	-93.25399484	Street Tree (Boulevard)	Cladrastis kentukea (Yellowwood American)	Cladrastis kentukea	Yellowwood American)	Bareroo	1.5	2021	April - May
142402	MPRB 2021	3300	Bryant Ave N	na	45.01502806	-93.29047443	Street Tree (Boulevard)	Prunus virginiana 'Schubert' (Chokecherry 'Canada Red')	Prunus virginiana 'Schubert'	Chokecherry 'Canada Red	Bareroo	1.5	2020	April - May
142416	MPRB 2021	3301	Russell Ave N	na	45.01520853	-93.31086504	Street Tree (Boulevard)	Gymnocladus dioicus 'Espresso' (Coffeetree Kentucky 'Espresso'	Gymnocladus dioicus 'Espresso'	Coffeetree Kentucky 'Esp	Bareroo	1.5	2021	April - May
142432	MPRB 2021	3301	Thomas Ave N	33rd Ave N	45.01510295	-93.31367054	Street Tree (Boulevard)	Quercus x warei 'Long' (Oak 'Regal Prince')	Quercus x warei 'Long'	Oak 'Regal Prince')	Contain	1.5	2019	April - May
142433	MPRB 2021	3301	14th Ave S	na	44.94279434	-93.25494458	Street Tree (Boulevard)	Gymnocladus dioicus 'McKBranched' (Coffeetree Kentucky 'Dec	Gymnocladus dioicus 'McKBranched'	Coffeetree Kentucky 'Dec	Bareroo	1.5	2021	April - May
142435	MPRB 2022	3301	15th Ave S	33rd St E	44.94286955	-93.25340861	Street Tree (Boulevard)	Pyrus ussuriensis 'Bailfrost' (Pear Ussurian 'Mountain Frost')	Pyrus ussuriensis 'Bailfrost'	Bareroot	1.25	2022 - Planting Spring - Replacement - Other	04/28/2022	April - May
142445	MPRB 2022	3301	15th Ave S	33rd St E	44.94287636	-93.2535648	Street Tree (Boulevard)	Ginkgo biloba 'The President' (Ginkgo 'Presidential Gold')	Ginkgo biloba 'The President'	Bareroot	1.25	2022 - Planting Spring - Replacement - Other	04/28/2022	April - May
142446	MPRB 2021	3301	14th Ave S	33rd St E	44.94288681	-93.25467351	Street Tree (Boulevard)	Catalpa speciosa 'Hiawatha 2' (Catalpa 'Heartland')	Catalpa speciosa 'Hiawatha 2'	Catalpa 'Heartland')	Bareroo	1.5	2019	April - May
142472	MPRB 2022	3305	30th Ave S	na	44.94289134	-93.22832687	Street Tree (Boulevard)	Celtis occidentalis (*Hackberry Common)	Celtis occidentalis	Container #20	1.5	2022 - Planting Spring - Replacement - Other	05/02/2022	April - May
142478	MPRB 2022	3305	31st Ave S	na	44.94288341	-93.22699537	Street Tree (Boulevard)	Cladrastis kentukea (Yellowwood American)	Cladrastis kentukea	Bareroot	1.5	2022 - Planting Spring - Replacement - Other	04/12/2022	April - May
142482	MPRB 2021	3306	Russell Ave N	na	45.01522713	-93.31073405	Street Tree (Boulevard)	Taxodium distichum (*Baldcypress)	Taxodium distichum	*Baldcypress)	Bareroo	1.5	2021	April - May
142487	MPRB 2021	3306	Washburn Ave N	na	45.01528595	-93.31709202	Street Tree (Boulevard)	Platanus x acerifolia 'Bloodgood' (Planetree London 'Bloodgood'	Platanus x acerifolia 'Bloodgood'	Planetree London 'Blood	Bareroo	1.5	2019	April - May
142492	MPRB 2021	3306	Colfax Ave N	na	45.01522624	-93.2917385	Street Tree (Boulevard)	Taxodium distichum (*Baldcypress)	Taxodium distichum	*Baldcypress)	Bareroo	1.5	2021	April - May
142507	MPRB 2021	3307	14th Ave S	na	44.94261914	-93.25494789	Street Tree (Boulevard)	Cladrastis kentukea (Yellowwood American)	Cladrastis kentukea	Yellowwood American)	Bareroo	1.5	2021	April - May
142522	MPRB 2021	3308	Cedar Ave S	na	44.94246235	-93.24747882	Street Tree (Boulevard)	Cladrastis kentukea (Yellowwood American)	Cladrastis kentukea	Yellowwood American)	Bareroo	1.5	2021	April - May
142526	MPRB 2021	3309	35th Ave S	na	44.9428883	-93.22159471	Street Tree (Boulevard)	Ginkgo biloba 'The President' (Ginkgo 'Presidential Gold')	Ginkgo biloba 'The President'	Ginkgo 'Presidential Gold	Bareroo	1.5	2019	April - May
142527	MPRB 2021	3309	31st Ave S	na	44.94276051	-93.2269957	Street Tree (Boulevard)	Catalpa speciosa (Catalpa Northern)	Catalpa speciosa	Catalpa Northern)	Bareroo	1.5	2020	April - May
142533	MPRB 2021	3310	Upton Ave N	*na	45.01541107	-93.31455314	Street Tree (Boulevard)	Taxodium distichum (*Baldcypress)	Taxodium distichum	*Baldcypress)	Bareroo	1.5	2021	April - May
142547	MPRB 2021	3311	Upton Ave N	*na	45.01537651	-93.31469029	Street Tree (Boulevard)	Catalpa x erubescens (Catalpa Purple)	Catalpa x erubescens	Catalpa Purple)	Bareroo	1.5	2019	April - May
142548	MPRB 2021	3311	Thomas Ave N	_na	45.01539411	-93.31341356	Street Tree (Boulevard)	Phellodendron lavallei 'Longenecker' (Corktree 'Eye Stopper')	Phellodendron lavallei 'Longenecker'	Corktree 'Eye Stopper')	Contain	1.5	2020	April - May
142559	MPRB 2021	3311	Bryant Ave N	na	45.01526569	-93.2906274	Street Tree (Boulevard)	Gymnocladus dioicus 'Espresso' (Coffeetree Kentucky 'Espresso'	Gymnocladus dioicus 'Espresso'	Coffeetree Kentucky 'Esp	Bareroo	1.5	2019	April - May
142565	MPRB 2022	3312	Upton Ave N	na	45.01550146	-93.31454704	Street Tree (Boulevard)	Catalpa speciosa (Catalpa Northern)	Catalpa speciosa	Bareroot	1.5	2022 - Planting Spring - Replacement - Ash	04/19/2022	April - May
142601	MPRB 2021	3315	Washburn Ave N	na	45.01561097	-93.31723421	Street Tree (Boulevard)	Quercus x warei 'Long' (Oak 'Regal Prince')	Quercus x warei 'Long'	Oak 'Regal Prince')	Contain	1.5	2019	April - May
142608	MPRB 2022	3315	Bryant Ave N	na	45.01547411	-93.29063047	Street Tree (Boulevard)	Alnus hirsuta 'Harbin' (Alder Manchurian 'Prairie Horizon')	Alnus hirsuta 'Harbin'	Bareroot	1.5	2022 - Planting Spring - Replacement - Other	04/18/2022	April - May
142609	MPRB 2021	3315	Colfax Ave N	na	45.01543386	-93.29187564	Street Tree (Boulevard)	Catalpa speciosa (Catalpa Northern)	Catalpa speciosa	Catalpa Northern)	Bareroo	1.5	2021	April - May
142631	MPRB 2022	3318	Minnehaha Ave	na	44.94232316	-93.22999623	Street Tree (Boulevard)	Celtis occidentalis (*Hackberry Common)	Celtis occidentalis	Container #20	1.5	2022 - Planting Spring - Replacement - Other	05/02/2022	April - May
142637	MPRB 2021	3319	Russell Ave N	na	45.01561002	-93.31087273	Street Tree (Boulevard)	Phellodendron lavallei 'Longenecker' (Corktree 'Eye Stopper')	Phellodendron lavallei 'Longenecker'	Corktree 'Eye Stopper')	Contain	1.5	2020	April - May
142668	MPRB 2021	3345	Chicago Ave	Chicago Ave	44.94295159	-93.26249557	Street Tree (Boulevard)	Gymnocladus dioicus 'Espresso' (Coffeetree Kentucky 'Espresso'	Gymnocladus dioicus 'Espresso'	Coffeetree Kentucky 'Esp	Bareroo	1.5	2019	April - May
142709	MPRB 2021	3322	Vincent Ave N	na	45.01572038	-93.31581953	Street Tree (Boulevard)	Quercus x warei 'Long' (Oak 'Regal Prince')	Quercus x warei 'Long'	Oak 'Regal Prince')	Contain	1.5	2019	April - May
142712	MPRB 2022	3322	Bryant Ave N	na	45.01568348	-93.29048613	Street Tree (Boulevard)	Alnus hirsuta 'Harbin' (Alder Manchurian 'Prairie Horizon')	Alnus hirsuta 'Harbin'	Bareroot	1.5	2022 - Planting Spring - Replacement - Ash	04/18/2022	April - May
142723	MPRB 2021	3323	Bryant Ave N	na	45.01569106	-93.29062354	Street Tree (Boulevard)	Catalpa speciosa (Catalpa Northern)	Catalpa speciosa	Catalpa Northern)	Bareroo	1.5	2021	April - May
142724	MPRB 2022	3324	35th Ave S	na	44.94238875	-93.22173896	Street Tree (Boulevard)	Celtis occidentalis (*Hackberry Common)	Celtis occidentalis	Container #20	1.5	2022 - Planting Spring - Replacement - Ash	05/02/2022	April - May
142734	MPRB 2021	3325	14th Ave S	na	44.94214689	-93.25494434	Street Tree (Boulevard)	Cladrastis kentukea (Yellowwood American)	Cladrastis kentukea	Yellowwood American)	Bareroo	1.5	2021	April - May
142744	MPRB 2021	3326	Xerxes Ave N	na	45.0158825	-93.31836168	Street Tree (Boulevard)	Gymnocladus dioicus 'Espresso' (Coffeetree Kentucky 'Espresso'	Gymnocladus dioicus 'Espresso'	Coffeetree Kentucky 'Esp	Bareroo	1.5	2021	April - May
142810	MPRB 2021	333	12th St S	na	44.9696561	-93.27037931	Street Tree (Boulevard)	Acer x freemanii 'Sienna' (Maple Freeman 'Sienna Glen')	Acer x freemanii 'Sienna'	Maple Freeman 'Sienna G	Bareroo	1.5	2020	April - May
142870	MPRB 2022	3330	Upton Ave N	*na	45.01596936	-93.31456137	Street Tree (Boulevard)	Gymnocladus dioicus 'Espresso' (Coffeetree Kentucky 'Espresso'	Gymnocladus dioicus 'Espresso'	Bareroot	1.5	2022 - Planting Spring - Replacement - Ash	04/14/2022	April - May
142877	MPRB 2021	3330	Aldrich Ave N	na	45.0159656	-93.28921869	Street Tree (Boulevard)	Catalpa speciosa (Catalpa Northern)	Catalpa speciosa	Catalpa Northern)	Bareroo	1.5	2021	April - May
142920	MPRB 2022	3330	Vincent Ave N	na	45.01600676	-93.3158306	Street Tree (Boulevard)	Catalpa speciosa (Catalpa Northern)	Catalpa speciosa	Bareroot	1.5	2022 - Planting Spring - Replacement - Ash	04/21/2022	April - May
142935	MPRB 2021	3335	Upton Ave N	*na	45.01602513	-93.31468743	Street Tree (Boulevard)	Prunus virginiana 'Schubert' (Chokecherry 'Canada Red')	Prunus virginiana 'Schubert'	Chokecherry 'Canada Red	Bareroo	1.5	2020	April - May
142939	MPRB 2021	3335	Washburn Ave N	na	45.01605601	-93.31723804	Street Tree (Boulevard)	Gymnocladus dioicus 'Espresso' (Coffeetree Kentucky 'Espresso'	Gymnocladus dioicus 'Espresso'	Coffeetree Kentucky 'Esp	Bareroo	1.5	2021	April - May
142940	MPRB 2022	3335	Bryant Ave N	na	45.01604579	-93.29062505	Street Tree (Boulevard)	Alnus hirsuta 'Harbin' (Alder Manchurian 'Prairie Horizon')	Alnus hirsuta 'Harbin'	Bareroot	1.5	2022 - Planting Spring - Replacement - Ash	04/18/2022	April - May
142952	MPRB 2022	3338	Sheridan Ave N	na	45.016163	-93.31200242	Street Tree (Boulevard)	Cladrastis kentukea (Yellowwood American)	Cladrastis kentukea	Bareroot	1.5	2022 - Planting Spring - Replacement - Other	04/19/2022	April - May
142964	MPRB 2021	3338	Aldrich Ave N	na	45.01615885	-93.28921722	Street Tree (Boulevard)	Gymnocladus dioicus 'Espresso' (Coffeetree Kentucky 'Espresso'	Gymnocladus dioicus 'Espresso'	Coffeetree Kentucky 'Esp	Bareroo	1.5	2019	April - May
142965	MPRB 2021	3338	Bryant Ave N	na	45.0161715	-93.29047815	Street Tree (Boulevard)	Gymnocladus dioicus 'Espresso' (Coffeetree Kentucky 'Espresso'	Gymnocladus dioicus 'Espresso'	Coffeetree Kentucky 'Esp	Bareroo	1.5	2019	April - May
142983	MPRB 2021	3341	33rd Ave S	na	44.94187824	-93.22423716	Street Tree (Boulevard)	Ginkgo biloba 'The President' (Ginkgo 'Presidential Gold')	Ginkgo biloba 'The President'	Ginkgo 'Presidential Gold	Bareroo	1.5	2019	April - May
142985	MPRB 2021	3341	17th Ave S	na	44.9414728	-93.24984802	Street Tree (Boulevard)	Catalpa speciosa 'Hiawatha 2' (Catalpa 'Heartland')	Catalpa speciosa 'Hiawatha 2'	Catalpa 'Heartland')	Bareroo	1.5	2019	April - May
142986	MPRB 2021	3341	17th Ave S	34th St E	44.94140664	-93.24971793	Street Tree (Boulevard)	Cladrastis kentukea (Yellowwood American)	Cladrastis kentukea	Yellowwood American)	Bareroo	1.5	2021	April - May
142994	MPRB 2021	3342	Vincent Ave N	na	45.01624011	-93.31581995	Street Tree (Boulevard)	Taxodium distichum (*Baldcypress)	Taxodium distichum	*Baldcypress)	Bareroo	1.5	2021	April - May
142997	MPRB 2021	3342	Colfax Ave N	na	45.01629092	-93.29173984	Street Tree (Boulevard)	Catalpa speciosa (Catalpa Northern)	Catalpa speciosa	Catalpa Northern)	Bareroo	1.5	2021	April - May
143008	MPRB 2022	3343	Bryant Ave N	na	45.01628258	-93.29062397	Street Tree (Boulevard)	Betula nigra (Birch River)	Betula nigra	Bareroot	1.5	2022 - Planting Spring - Replacement - Other	04/18/2022	April - May
143033	MPRB 2021	3346	17th Ave S	na	44.94148579	-93.24999266	Street Tree (Boulevard)	Phellodendron amurense 'His Majesty' (Corktree 'His Majesty')	Phellodendron amurense 'His Majesty'	Corktree 'His Majesty')	Contain	1.25	2020	April - May
143036	MPRB 2021	3346	Bryant Ave N	na	45.01648758	-93.29048185	Street Tree (Boulevard)	Taxodium distichum (*Baldcypress)	Taxodium distichum	*Baldcypress)	Bareroo	1.5	2020	April - May
143064	MPRB 2021	3350	Upton Ave N	*na	45.01652497	-93.31456529	Street Tree (Boulevard)	Catalpa x erubescens (Catalpa Purple)	Catalpa x erubescens	Catalpa Purple)	Bareroo	1.5	2019	April - May
143072	MPRB 2021	3350	Aldrich Ave N	34th Ave N	45.01664152	-93.28897487	Street Tree (Boulevard)	Prunus virginiana 'Schubert' (Chokecherry 'Canada Red')	Prunus virginiana 'Schubert'	Chokecherry 'Canada Red	Bareroo	1.5	2019	April - May
143077	MPRB 2021	3350	Bryant Ave N	na	45.01658792	-93.29048112	Street Tree (Boulevard)	Catalpa speciosa (Catalpa Northern)	Catalpa speciosa	Catalpa Northern)	Bareroo	1.5	2021	April - May
143087	MPRB 2021	3351	Upton Ave N	na	45.01652108	-93.31470166	Street Tree (Boulevard)	Taxodium distichum (*Baldcypress)	Taxodium distichum	*Baldcypress)	Bareroo	1.5	2021	April - May
143089	MPRB 2022	3351	Vincent Ave N	na	45.01649037	-93.31595975	Street Tree (Boulevard)	Cladrastis kentukea (Yellowwood American)	Cladrastis kentukea	Bareroot	1.5	2022 - Planting Spring - Replacement - Ash	04/21/2022	April - May
143136	MPRB 2022	3355	Thomas Ave N	na	45.01657858	-93.31342438	Street Tree (Boulevard)	Gymnocladus dioicus 'Espresso' (Coffeetree Kentucky 'Espresso'	Gymnocladus dioicus 'Espresso'	Bareroot	1.5	2022 - Planting Spring - Replacement - Other	04/19/2022	April - May
143143	MPRB 2021	3355	Minnehaha Ave	34th Ave S	44.94142358	-93.22871166	Street Tree (Boulevard)	Amelanchier x grandiflora 'Autumn Brilliance' (Serviceberry 'Aut	Amelanchier x grandiflora 'Autumn Brilliance'	Serviceberry 'Autumn Bril	Bareroo	1.5	2020	April - May
143150	MPRB 2021	3357	Vincent Ave N	na	45.01670824	-93.31596119	Street Tree (Boulevard)	Prunus virginiana 'Schubert' (Chokecherry 'Canada Red')	Prunus virginiana 'Schubert'	Chokecherry 'Canada Red	Bareroo	1.5	2019	April - May

143155	MPRB 2021	3356	36th Ave S	34th St E	44.94147086	-93.22058687	Street Tree (Boulevard)	Celtis occidentalis (*Hackberry Common)	Celtis occidentalis	*Hackberry Common)	Contain	1.5			2021	April - May
143160	MPRB 2021	3356	Vincent Ave N	na	45.01671506	-93.31584133	Street Tree (Boulevard)	Taxodium distichum (*Baldcypress)	Taxodium distichum	*Baldcypress)	Bareroo	1.5			2021	April - May
143199	MPRB 2021	3359	Washburn Ave N	34th Ave N	45.01681048	-93.31733103	Street Tree (Boulevard)	Malus 'Royal Raindrops' (Crabapple 'Royal Raindrops')	Malus 'Royal Raindrops'	Crabapple 'Royal Raindro	Bareroo	1.5			2021	April - May
143218	MPRB 2021	336	39th St E	na	44.93239628	-93.27058353	Street Tree (Boulevard)	Aesculus x 'Homestead' (Buckeye 'Homestead')	Aesculus x 'Homestead'	Buckeye 'Homestead')	Bareroo	1.5			2021	April - May
143219	MPRB 2021	336	39th St E	na	44.93239533	-93.27070067	Street Tree (Boulevard)	Malus 'Spring Snow' (Crabapple 'Spring Snow')	Malus 'Spring Snow'	Crabapple 'Spring Snow')	Bareroo	1.5			2021	April - May
143223	MPRB 2021	336	39th St E	na	44.93239617	-93.2704738	Street Tree (Boulevard)	Ginkgo biloba 'Autumn Gold' (Ginkgo 'Autumn Gold')	Ginkgo biloba 'Autumn Gold'	Ginkgo 'Autumn Gold')	Bareroo	1.5			2021	April - May
143224	MPRB 2021	336	39th St E	na	44.93239815	-93.27036704	Street Tree (Boulevard)	Gleditsia triacanthos var. inermis 'Harve' (Honeylocust Common	Gleditsia triacanthos var. inermis 'Harve'	Honeylocust Common Th	Bareroo	1.5			2021	April - May
143249	MPRB 2022	338	16th Ave NE	na	45.00413654	-93.26255959	Street Tree (Boulevard)	Gymnocladus dioicus 'Espresso' (Coffeetree Kentucky 'Espresso'	Gymnocladus dioicus 'Espresso'	Bareroot	1.5	2022 - Planting Spring - More Trees Please	04/21/2022		April - May
143251	MPRB 2021	34	Spruce Pl	Spruce Pl	44.97251562	-93.28195034	Street Tree (Boulevard)	Ginkgo biloba 'Magyar' (Ginkgo 'Magyar')	Ginkgo biloba 'Magyar'	Ginkgo 'Magyar')	Bareroo	1.5			2021	April - May
143300	MPRB 2022	3400	Sheridan Ave N	34th Ave N	45.0169103	-93.31170942	Street Tree (Boulevard)	Alnus hirsuta 'Harbin' (Alder Manchurian 'Prairie Horizon')	Alnus hirsuta 'Harbin'	Bareroot	1.25	2022 - Planting Spring - Replacement - Other	04/19/2022		April - May
143304	MPRB 2022	3400	Edmund Blvd	34th St E	44.94148026	-93.20494878	Street Tree (Boulevard)	Malus 'Royal Raindrops' (Crabapple 'Royal Raindrops')	Malus 'Royal Raindrops'	Bareroot	1.5	2022 - Planting Spring - Replacement - Other	04/26/2022		April - May
143315	MPRB 2021	3400	Edmund Blvd	34th St E	44.94148558	-93.20474488	Street Tree (Boulevard)	Larix laricina (Tamarack)	Larix laricina	Tamarack)	Bareroo	1.5			2019	April - May
143321	MPRB 2021	3400	Edmund Blvd	34th St E	44.94148622	-93.20461123	Street Tree (Boulevard)	Phellodendron lavallei 'Longenecker' (Corktree 'Eye Stopper')	Phellodendron lavallei 'Longenecker'	Corktree 'Eye Stopper')	Bareroo	1.25			2019	April - May
143336	MPRB 2022	3400	40th Ave S	34th St E	44.94138754	-93.21562405	Street Tree (Boulevard)	Carpinus caroliniana (Beech Blue - Musclewood)	Carpinus caroliniana	Bareroot	1.5	2022 - Planting Spring - Replacement - Ash	04/13/2022		April - May
143376	MPRB 2022	3400	Colfax Ave N	na	45.01684143	-93.29174827	Street Tree (Boulevard)	Catalpa speciosa (Catalpa Northern)	Catalpa speciosa	Bareroot	1.5	2022 - Planting Spring - Replacement - Other	04/18/2022		April - May
143377	MPRB 2021	3400	Colfax Ave N	na	45.01695181	-93.29174955	Street Tree (Boulevard)	Catalpa speciosa (Catalpa Northern)	Catalpa speciosa	Catalpa Northern)	Bareroo	1.5			2021	April - May
143399	MPRB 2022	3401	40th Ave S	34th St E	44.94139415	-93.21479018	Street Tree (Boulevard)	Catalpa speciosa (Catalpa Northern)	Catalpa speciosa	Bareroot	1.5	2022 - Planting Spring - Replacement - Other	04/13/2022		April - May
143401	MPRB 2022	3401	40th Ave S	34th St E	44.9413935	-93.21510703	Street Tree (Boulevard)	Cladrastis kentukea (Yellowwood American)	Cladrastis kentukea	Bareroot	1.5	2022 - Planting Spring - Replacement - Ash	04/13/2022		April - May
143402	MPRB 2021	3401	39th Ave S	34th St E	44.94138268	-93.21612688	Street Tree (Boulevard)	Larix laricina (Tamarack)	Larix laricina	Tamarack)	Bareroo	1.5			2019	April - May
143403	MPRB 2021	3401	39th Ave S	34th St E	44.94138079	-93.21635071	Street Tree (Boulevard)	Catalpa speciosa (Catalpa Northern)	Catalpa speciosa	Catalpa Northern)	Bareroo	1.5			2020	April - May
143405	MPRB 2021	3401	31st Ave S	na	44.94129138	-93.22671613	Street Tree (Boulevard)	Ginkgo biloba 'The President' (Ginkgo 'Presidential Gold')	Ginkgo biloba 'The President'	Ginkgo 'Presidential Gold	Bareroo	1.5			2019	April - May
143430	MPRB 2021	3401	31st Ave S	na	44.9411947	-93.22699428	Street Tree (Boulevard)	Larix laricina (Tamarack)	Larix laricina	Tamarack)	Bareroo	1.5			2021	April - May
143435	MPRB 2021	3401	Elliot Ave	na	44.9412405	-93.26124454	Street Tree (Boulevard)	Cladrastis kentukea (Yellowwood American)	Cladrastis kentukea	Yellowwood American)	Bareroo	1.5			2021	April - May
143447	MPRB 2021	3401	Colfax Ave N	na	45.0168905	-93.29188339	Street Tree (Boulevard)	Gymnocladus dioicus 'Espresso' (Coffeetree Kentucky 'Espresso'	Gymnocladus dioicus 'Espresso'	Coffeetree Kentucky 'Esp	Bareroo	1.5			2019	April - May
143466	MPRB 2021	3404	26th St E	na	44.95564885	-93.22214104	Street Tree (Boulevard)	Amelanchier x grandiflora 'Autumn Brilliance' (Serviceberry 'Aut	Amelanchier x grandiflora 'Autumn Brilliance'	Serviceberry 'Autumn Bril	Bareroo	1.5			2020	April - May
143472	MPRB 2022	3404	Snelling Ave	na	44.94111765	-93.230839	Street Tree (Boulevard)	Catalpa speciosa (Catalpa Northern)	Catalpa speciosa	Bareroot	1.5	2022 - Planting Spring - Replacement - Other	04/13/2022		April - May
143482	MPRB 2022	3401	43rd Ave S	34th St E	44.9414303	-93.21088345	Street Tree (Boulevard)	Carpinus caroliniana (Beech Blue - Musclewood)	Carpinus caroliniana	Bareroot	1.5	2022 - Planting Spring - Replacement - Ash	04/13/2022		April - May
143534	MPRB 2021	3409	Snelling Ave	na	44.9409693	-93.23052788	Street Tree (Boulevard)	Ginkgo biloba 'The President' (Ginkgo 'Presidential Gold')	Ginkgo biloba 'The President'	Ginkgo 'Presidential Gold	Bareroo	1.5			2019	April - May
143570	MPRB 2021	3411	Bryant Ave N	na	45.01707319	-93.29063687	Street Tree (Boulevard)	Larix laricina (Tamarack)	Larix laricina	Tamarack)	Bareroo	1.5			2021	April - May
143584	MPRB 2021	3414	Upton Ave N	na	45.01736636	-93.31454899	Street Tree (Boulevard)	Prunus virginiana 'Schubert' (Chokecherry 'Canada Red')	Prunus virginiana 'Schubert'	Chokecherry 'Canada Red	Bareroo	1.5			2019	April - May
143592	MPRB 2021	3609	33rd Ave S	na	44.93736504	-93.22422864	Street Tree (Boulevard)	Amelanchier x grandiflora 'Autumn Brilliance' (Serviceberry 'Aut	Amelanchier x grandiflora 'Autumn Brilliance'	Serviceberry 'Autumn Bril	Bareroo	1.5			2019	April - May
143598	MPRB 2022	3414	Bryant Ave N	na	45.01730416	-93.29048084	Street Tree (Boulevard)	Alnus hirsuta 'Harbin' (Alder Manchurian 'Prairie Horizon')	Alnus hirsuta 'Harbin'	Bareroot	1.5	2022 - Planting Spring - Replacement - Ash	04/18/2022		April - May
143613	MPRB 2021	3415	Bryant Ave N	na	45.01722886	-93.29062662	Street Tree (Boulevard)	Gymnocladus dioicus 'Espresso' (Coffeetree Kentucky 'Espresso'	Gymnocladus dioicus 'Espresso'	Coffeetree Kentucky 'Esp	Bareroo	1.5			2019	April - May
143614	MPRB 2021	3415	Aldrich Ave N	na	45.01721966	-93.28937018	Street Tree (Boulevard)	Taxodium distichum (*Baldcypress)	Taxodium distichum	*Baldcypress)	Bareroo	1.5			2020	April - May
143620	MPRB 2021	3416	Edmund Blvd	na	44.94105743	-93.20455039	Street Tree (Boulevard)	Ginkgo biloba 'Autumn Gold' (Ginkgo 'Autumn Gold')	Ginkgo biloba 'Autumn Gold'	Ginkgo 'Autumn Gold')	Bareroo	1.5			2020	April - May
143638	MPRB 2022	3418	34th St E	na	44.94146863	-93.22204472	Street Tree (Boulevard)	Malus 'Royal Raindrops' (Crabapple 'Royal Raindrops')	Malus 'Royal Raindrops'	Bareroot	1.5	2022 - Planting Spring - More Trees Please	04/12/2022		April - May
143642	MPRB 2022	3418	Snelling Ave	na	44.94073007	-93.23055659	Street Tree (Boulevard)	Carpinus caroliniana (Beech Blue - Musclewood)	Carpinus caroliniana	Bareroot	1.5	2022 - Planting Spring - Replacement - Other	04/13/2022		April - May
143644	MPRB 2021	3418	Bryant Ave N	na	45.01741471	-93.29048084	Street Tree (Boulevard)	Phellodendron lavallei 'Longenecker' (Corktree 'Eye Stopper')	Phellodendron lavallei 'Longenecker'	Corktree 'Eye Stopper')	Bareroo	1.5			2020	April - May
143645	MPRB 2021	3418	Aldrich Ave N	na	45.01726385	-93.28922201	Street Tree (Boulevard)	Taxodium distichum (*Baldcypress)	Taxodium distichum	*Baldcypress)	Bareroo	1.5			2020	April - May
143649	MPRB 2021	3419	Upton Ave N	na	45.01742379	-93.31469612	Street Tree (Boulevard)	Phellodendron lavallei 'Longenecker' (Corktree 'Eye Stopper')	Phellodendron lavallei 'Longenecker'	Corktree 'Eye Stopper')	Contain	1.5			2020	April - May
143665	MPRB 2021	3420	40th Ave S	na	44.94073768	-93.21536725	Street Tree (Boulevard)	Corylus colurna (Filbert Turkish)	Corylus colurna	Filbert Turkish)	Bareroo	1.5			2021	April - May
143680	MPRB 2022	3421	Thomas Ave N	na	45.01754168	-93.31342388	Street Tree (Boulevard)	Catalpa speciosa (Catalpa Northern)	Catalpa speciosa	Bareroot	1.5	2022 - Planting Spring - Replacement - Other	04/19/2022		April - May
143694	MPRB 2021	3422	Washburn Ave N	na	45.01757643	-93.31709422	Street Tree (Boulevard)	Prunus virginiana 'Schubert' (Chokecherry 'Canada Red')	Prunus virginiana 'Schubert'	Chokecherry 'Canada Red	Bareroo	1.5			2019	April - May
143698	MPRB 2021	3423	39th Ave S	na	44.94059582	-93.21650069	Street Tree (Boulevard)	Quercus bicolor (*Oak Bicolor - Swamp White)	Quercus bicolor	*Oak Bicolor - Swamp Wh	Bareroo	1.5			2020	April - May
143719	MPRB 2021	3423	Upton Ave N	na	45.01760469	-93.31469382	Street Tree (Boulevard)	Prunus virginiana 'Schubert' (Chokecherry 'Canada Red')	Prunus virginiana 'Schubert'	Chokecherry 'Canada Red	Bareroo	1.5			2019	April - May
143731	MPRB 2021	3425	26th St E	35th Ave S	44.95525776	-93.22173757	Street Tree (Boulevard)	Ulmus americana 'Jefferson' (Elm American 'Jefferson')	Ulmus americana 'Jefferson'	Elm American 'Jefferson')	Bareroo	1.5			2021	April - May
143740	MPRB 2021	3425	Snelling Ave	na	44.94051221	-93.23019765	Street Tree (Boulevard)	Phellodendron lavallei 'Longenecker' (Corktree 'Eye Stopper')	Phellodendron lavallei 'Longenecker'	Corktree 'Eye Stopper')	Bareroo	1.25			2019	April - May
143765	MPRB 2021	3427	40th Ave S	na	44.94053389	-93.21522377	Street Tree (Boulevard)	Ginkgo biloba 'Autumn Gold' (Ginkgo 'Autumn Gold')	Ginkgo biloba 'Autumn Gold'	Ginkgo 'Autumn Gold')	Bareroo	1.5			2020	April - May
143838	MPRB 2022	3431	Bryant Ave N	na	45.01771025	-93.29062785	Street Tree (Boulevard)	Catalpa speciosa (Catalpa Northern)	Catalpa speciosa	Bareroot	1.5	2022 - Planting Spring - Citizen Ash Replacement	04/18/2022		April - May
143872	MPRB 2021	3434	Russell Ave N	na	45.01793171	-93.31073459	Street Tree (Boulevard)	Taxodium distichum (*Baldcypress)	Taxodium distichum	*Baldcypress)	Bareroo	1.5			2020	April - May
143880	MPRB 2021	3434	Snelling Ave	na	44.94036569	-93.23029041	Street Tree (Boulevard)	Catalpa speciosa (Catalpa Northern)	Catalpa speciosa	Catalpa Northern)	Bareroo	1.5			2020	April - May
143887	MPRB 2022	3434	Bryant Ave N	na	45.01791991	-93.29048575	Street Tree (Boulevard)	Celtis occidentalis (*Hackberry Common)	Celtis occidentalis	Container #20	1.5	2022 - Planting Spring - Replacement - Ash	04/19/2022		April - May
143915	MPRB 2021	3435	Bryant Ave N	na	45.01787783	-93.29062697	Street Tree (Boulevard)	Gymnocladus dioicus 'Espresso' (Coffeetree Kentucky 'Espresso'	Gymnocladus dioicus 'Espresso'	Coffeetree Kentucky 'Esp	Bareroo	1.5			2019	April - May
143933	MPRB 2021	3438	Thomas Ave N	na	45.01802813	-93.31327567	Street Tree (Boulevard)	Quercus x warei 'Long' (Oak 'Regal Prince')	Quercus x warei 'Long'	Oak 'Regal Prince')	Contain	1.5			2019	April - May
143938	MPRB 2022	3438	Washburn Ave N	na	45.01803771	-93.31709206	Street Tree (Boulevard)	Ginkgo biloba 'The President' (Ginkgo 'Presidential Gold')	Ginkgo biloba 'The President'	Bareroot	1.5	2022 - Planting Spring - Replacement - Other	04/14/2022		April - May
143952	MPRB 2022	3438	Russell Ave N	na	45.01801533	-93.31073448	Street Tree (Boulevard)	Cladrastis kentukea (Yellowwood American)	Cladrastis kentukea	Bareroot	1.5	2022 - Planting Spring - Replacement - Other	04/19/2022		April - May
143966	MPRB 2021	3440	Edmund Blvd	na	44.94020616	-93.20431373	Street Tree (Boulevard)	Catalpa speciosa (Catalpa Northern)	Catalpa speciosa	Catalpa Northern)	Contain	1.25			2019	April - May
143968	MPRB 2021	3440	18th Ave S	na	44.93997543	-93.24872949	Street Tree (Boulevard)	Cladrastis kentukea (Yellowwood American)	Cladrastis kentukea	Yellowwood American)	Bareroo	1.5			2021	April - May
143991	MPRB 2022	3442	Vincent Ave N	na	45.01815777	-93.31582277	Street Tree (Boulevard)	Catalpa speciosa (Catalpa Northern)	Catalpa speciosa	Bareroot	1.5	2022 - Planting Spring - Replacement - Other	04/21/2022		April - May
144003	MPRB 2022	3438	Upton Ave N	na	45.01803407	-93.31455232	Street Tree (Boulevard)	Alnus hirsuta 'Harbin' (Alder Manchurian 'Prairie Horizon')	Alnus hirsuta 'Harbin'	Bareroot	1.25	2022 - Planting Spring - Replacement - Ash	04/19/2022		April - May
144006	MPRB 2021	3443	Thomas Ave N	na	45.01819003	-93.31342029	Street Tree (Boulevard)	Platanus x acerifolia 'Bloodgood' (Planetree London 'Bloodgood'	Platanus x acerifolia 'Bloodgood'	Planetree London 'Blood	Bareroo	1.5			2019	April - May
144020	MPRB 2021	3444	47th Ave S	na	44.94003764	-93.20647033	Street Tree (Boulevard)	Quercus bicolor (*Oak Bicolor - Swamp White)	Quercus bicolor	*Oak Bicolor - Swamp Wh	Bareroo	1.5			2020	April - May
144036	MPRB 2021	3445	Snelling Ave	na	44.94002162	-93.2298367	Street Tree (Boulevard)	Amelanchier x grandiflora 'Autumn Brilliance' (Serviceberry 'Aut	Amelanchier x grandiflora 'Autumn Brilliance'	Serviceberry 'Autumn Bril	Bareroo	1.5			2019	April - May
144054	MPRB 2022	3446	Bloomington Ave	35th St E	44.93961723	-93.25288578	Street Tree (Boulevard)	Ginkgo biloba 'The President' (Ginkgo 'Presidential Gold')	Ginkgo biloba 'The President'	Bareroot	1.25	2022 - Planting Spring - Replacement - Ash	04/28/2022		April - May
144059	MPRB 2021	3446	Bryant Ave N	na	45.0182374	-93.2904839	Street Tree (Boulevard)	Quercus x warei 'Long' (Oak 'Regal Prince')	Quercus x warei 'Long'	Oak 'Regal Prince')	Contain	1.5			2019	April - May
144060	MPRB 2021	3447	38th Ave S	na	44.93990592	-93.21778334	Street Tree (Boulevard)	Cladrastis kentukea (Yellowwood American)	Cladrastis kentukea	Yellowwood American)	Bareroo	1.5			2020	April - May
144064	MPRB 2021	3437	Snelling Ave	na	44.94025984	-93.23001266	Street Tree (Boulevard)	Ginkgo biloba 'Autumn Gold' (Ginkgo 'Autumn Gold')	Ginkgo biloba 'Autumn Gold'	Ginkgo 'Autumn Gold')	Bareroo	1.5			2020	April - May
144078	MPRB 2021	3449	Thomas Ave N	na	45.01839545	-93.31341807	Street Tree (Boulevard)	Phellodendron lavallei 'Longenecker' (Corktree 'Eye Stopper')	Phellodendron lavallei 'Longenecker'	Corktree 'Eye Stopper')	Contain	1.5			2020	April - May
144082	MPRB 2022	3448	18th Ave S	35th St E	44.93960665	-93.24911032	Street Tree (Boulevard)	Ginkgo biloba 'The President' (Ginkgo 'Presidential Gold')	Ginkgo biloba 'The President'	Bareroot	1.25	2022 - Planting Spring - Replacement - Other	04/28/2022		April - May
144084	MPRB 2021	3448	18th Ave S	35th St E	44.93959951	-93.24887631	Street Tree (Boulevard)	Malus 'Prairifire' (Crabapple 'Prairifire')	Malus 'Prairifire'	Crabapple 'Prairifire')	Bareroo	1.5			2020	April - May
144097	MPRB 2022	345	Industrial Blvd	na	44.99291023	-93.21137982	Street Tree (Boulevard)	Gymnocladus dioicus 'Espresso' (Coffeetree Kentucky 'Espresso'	Gymnocladus dioicus 'Espresso'	Bareroot	1.5	2022 - Planting Spring - Replacement - Other	04/29/2022		April - May
144115	MPRB 2021	3450	40th Ave S	35th St E	44.93969645	-93.21570107	Street Tree (Boulevard)	Platanus x acerifolia 'Bloodgood' (Planetree London 'Bloodgood'	Platanus x acerifolia 'Bloodgood'	Planetree London 'Blood	Bareroo	1.5			2019	April - May
144116	MPRB 2021	3450	Snelling Ave	na	44.93998714	-93.23001431	Street Tree (Boulevard)	Ginkgo biloba 'The President' (Ginkgo 'Presidential Gold')	Ginkgo biloba 'The President'	Ginkgo 'Presidential Gold	Bareroo	1.5			2019	April - May
144117	MPRB 2022	3450	39th Ave S	35th St E	44.93968776	-93.21705394	Street Tree (Boulevard)	Carpinus caroliniana (Beech Blue - Musclewood)	Carpinus caroliniana	Bareroot	1.5	2022 - Planting Spring - Replacement - Ash	04/13/2022		April - May
144122	MPRB 2021	3450	40th Ave S	35th St E	44.93969481	-93.21548742	Street Tree (Boulevard)	Quercus bicolor (*Oak Bicolor - Swamp White)	Quercus bicolor	*Oak Bicolor - Swamp Wh	Bareroo	1.5			2020	April - May
144128	MPRB 2021	3450	34th Ave S	na	44.94003773	-93.22302593	Street Tree (Boulevard)	Carpinus caroliniana (Beech Blue - Musclewood)	Carpinus caroliniana	Beech Blue - Musclewooc	Contain	1.5			2021	April - May
144135	MPRB 2022	3450	Colfax Ave N	35th Ave N	45.01847583	-93.29134813	Street Tree (Boulevard)	Alnus hirsuta 'Harbin' (Alder Manchurian 'Prairie Horizon')	Alnus hirsuta 'Harbin'	Bareroot	1.5	2022 - Planting Spring - Replacement - Other	04/18/2022		April - May
144167	MPRB 2021	3453	42nd Ave S	35th St E	44.93973571	-93.2121865	Street Tree (Boulevard)	Malus 'Spring Snow' (Crabapple 'Spring Snow')	Malus 'Spring Snow'	Crabapple 'Spring Snow')	Bareroo	1.5			2021	April - May
144172	MPRB 2021	3453	35th Ave S	35th St E	44.93965493	-93.22150077	Street Tree (Boulevard)	Catalpa speciosa (Catalpa Northern)	Catalpa speciosa	Catalpa Northern)	Contain	1.25			2019	April - May
144174	MPRB 2021	3453	42nd Ave S	35th St E	44.93973169	-93.21248597	Street Tree (Boulevard)	Malus 'Prairifire' (Crabapple 'Prairifire')	Malus 'Prairifire'	Crabapple 'Prairifire')	Bareroo	1.5			2021	April - May
144185	MPRB 2021	3454	Xerxes Ave N	na	45.01855881	-93.31836086	Street Tree (Boulevard)	Catalpa speciosa (Catalpa Northern)	Catalpa speciosa	Catalpa Northern)	Bareroo	1.5			2021	April - May
144191	MPRB 2021	3454	Washburn Ave N	35th Ave N	45.01861607	-93.31700609	Street Tree (Boulevard)	Phellodendron lavallei 'Longenecker' (Corktree 'Eye Stopper')	Phellodendron lavallei 'Longenecker'	Corktree 'Eye Stopper')	Contain	1.5			2020	April - May
144200	MPRB 2021	3454	Vincent Ave N	na	45.01853409	-93.31582077	Street Tree (Boulevard)	Taxodium distichum (*Baldcypress)	Taxodium distichum	*Baldcypress)	Bareroo	1.5			2020	April - May
144201	MPRB 2022	3454	Snelling Ave	na	44.9397296	-93.22982663	Street Tree (Boulevard)	Cladrastis kentukea (Yellowwood American)	Cladrastis kentukea	Bareroot	1.5	2022 - Planting Spring - Replacement - Other	04/13/2022		April - May
144234	MPRB 2022	3455	Upton Ave N	35th Ave N	45.01861265	-93.31492834	Street Tree (Boulevard)	Cladrastis kentukea (Yellowwood American)	Cladrastis kentukea	Bareroot	1.5	2022 - Planting Spring - Replacement - Other	04/19/2022		April - May
144243	MPRB 2022	3456	16th Ave S	35th St E	44.93960242	-93.25136717	Street Tree (Boulevard)	Ginkgo biloba 'The President' (Ginkgo 'Presidential Gold')	Ginkgo biloba 'The President'	Bareroot	1.25	2022 - Planting Spring - Replacement - Ash	04/28/2022		April - May
144258	MPRB 2021	3457	Elliot Ave	35th St E	44.93961861	-93.26111889	Street Tree (Boulevard)	Cladrastis kentukea (Yellowwood American)	Cladrastis kentukea	Yellowwood American)	Bareroo	1.5			2021	April - May
144264	MPRB 2021	3457	16th Ave S	35th St E	44.93960735	-93.25088192	Street Tree (Boulevard)	Gymnocladus dioicus 'McKBranched' (Coffeetree Kentucky 'Dec	Gymnocladus dioicus 'McKBranched'	Coffeetree Kentucky 'Dec	Bareroo	1.5			2021	April - May
144288	MPRB 2022	3463	Minnehaha Ave	31st St E	44.93996481	-93.22717996	Street Tree (Boulevard)	Malus 'Royal Raindrops' (Crabapple 'Royal Raindrops')	Malus 'Royal Raindrops'	Bareroot	1.5	2022 - Planting Spring - More Trees Please	04/26/2022		April - May
144309	MPRB 2021	39	Seymour Ave SE	Orlin Ave SE	44.96768373	-93.2129891	Street Tree (Boulevard)	Ostrya virginiana (*Ironwood)	Ostrya virginiana	*Ironwood)	Contain	1.5			2019	April - May
144326	MPRB 2022	3500	39th Ave S	35th St E	44.93958561	-93.2169187	Street Tree (Boulevard)	Catalpa speciosa (Catalpa Northern)	Catalpa speciosa	Bareroot	1.5	2022 - Planting Spring - More Trees Please	04/13/2022		April - May
144330	MPRB 2022	3500	Washburn Ave N	na	45.01879648	-93.31710246	Street Tree (Boulevard)	Catalpa speciosa (Catalpa Northern)	Catalpa speciosa	Bareroot	1.5	2022 - Planting Spring - Citizen Ash Replacement	04/14/2022		April - May
144331	MPRB 2021	3500	34th Ave S	35th St E	44.9395352	-93.22317631	Street Tree (Boulevard)	Ginkgo biloba 'The President' (Ginkgo 'Presidential Gold')	Ginkgo biloba 'The President'	Ginkgo 'Presidential Gold	Bareroo	1.5			2019	April - May
144340	MPRB 2021	3500	40th Ave S	35th St E	44.93959284	-93.21581826	Street Tree (Boulevard)	Larix laricina (Tamarack)	Larix laricina	Tamarack)	Bareroo	1.5			2021	April - May
144345	MPRB 2021	3500	38th Ave S	35th St E	44.93957645	-93.21833038	Street Tree (Boulevard)	Ginkgo biloba 'The President' (Ginkgo 'Presidential Gold')	Ginkgo biloba 'The President'	Ginkgo 'Presidential Gold	Bareroo	1.5			2019	April - May
144349	MPRB 2021	4700	Isabel Ave	47th Ave S	44.93953004	-93.20630749	Street Tree (Boulevard)	Cladrastis kentukea (Yellowwood American)	Cladrastis kentukea	Yellowwood American)	Bareroo	1.5			2020	April - May
144354	MPRB 2021	3500	Thomas Ave N	35th Ave N	45.01871355	-93.31308606	Street Tree (Boulevard)	Quercus macrocarpa (*Oak Bur)	Quercus macrocarpa	*Oak Bur)	Contain	1.5			2021	April - May
144368	MPRB 2021	3500	47th Ave S	na	44.93966604	-93.20687028	Street Tree (Boulevard)	Amelanchier x grandiflora 'Autumn Brilliance' (Serviceberry 'Aut	Amelanchier x grandiflora 'Autumn Brilliance'	Serviceberry 'Autumn Bril	Bareroo	1.5			2020	April - May
144371	MPRB 2021	3500	16th Ave S	na	44.93948856	-93.25161669	Street Tree (Boulevard)	Malus 'Spring Snow' (Crabapple 'Spring Snow')	Malus 'Spring Snow'	Crabapple 'Spring Snow')	Bareroo	1.5			2021	April - May
144378	MPRB 2022	3500	18th Ave S	35th St E	44.93948503	-93.24910595	Street Tree (Boulevard)	Prunus virginiana 'Schubert' (Chokecherry 'Canada Red')	Prunus virginiana 'Schubert'	Bareroot	1.5	2022 - Planting Spring - Replacement - Other	04/28/2022		April - May

144383	MPRB 2021	3500 Bryant Ave N	35th Ave N	45.01856838	-93.29001729	Street Tree (Boulevard)	Ginkgo biloba 'Autumn Gold' (Ginkgo 'Autumn Gold')	Ginkgo biloba 'Autumn Gold'	Ginkgo 'Autumn Gold')	Bareroo	1.5			2021	April - May
144408	MPRB 2021	3800 East Minnehaha Pkwy	na	44.91848947	-93.22069812	Parkland/Golf Course	Phellodendron amurense 'His Majesty' (Corktree 'His Majesty')	Phellodendron amurense 'His Majesty'	Corktree 'His Majesty')	Bareroo	1.5			2020	April - May
144427	MPRB 2022	3501 Washburn Ave N	na	45.01877741	-93.3172354	Street Tree (Boulevard)	Ostrya virginiana (*Ironwood)	Ostrya virginiana	Container #15	1	2022 - Planting Spring - Replacement - Other	04/29/2022		April - May
144431	MPRB 2021	3501 40th Ave S	35th St E	44.93959813	-93.21499644	Street Tree (Boulevard)	Gymnocladus dioicus 'Espresso' (Coffeetree Kentucky 'Espresso'	Gymnocladus dioicus 'Espresso'	Coffeetree Kentucky 'Esp	Bareroo	1.5			2019	April - May
144432	MPRB 2021	3501 39th Ave S	35th St E	44.93959105	-93.21603679	Street Tree (Boulevard)	Ginkgo biloba 'The President' (Ginkgo 'Presidential Gold')	Ginkgo biloba 'The President'	Ginkgo 'Presidential Gold	Bareroo	1.5			2019	April - May
144458	MPRB 2021	3501 14th Ave S	35th St E	44.93949553	-93.25464314	Street Tree (Boulevard)	Malus 'Spring Snow' (Crabapple 'Spring Snow')	Malus 'Spring Snow'	Crabapple 'Spring Snow')	Bareroo	1.5			2021	April - May
144466	MPRB 2021	3501 14th Ave S	35th St E	44.93949586	-93.25447566	Street Tree (Boulevard)	Syringa reticulata (*Lilac Japanese Tree)	Syringa reticulata	*Lilac Japanese Tree)	Bareroo	1.5			2020	April - May
144467	MPRB 2021	3501 Elliot Ave	35th St E	44.93950171	-93.26075531	Street Tree (Boulevard)	Maackia amurensis 'JFS-Schichtel1' (Maackia 'MaacNificent')	Maackia amurensis 'JFS-Schichtel1'	Maackia 'MaacNificent')	Bareroo	1.5			2019	April - May
144470	MPRB 2021	3501 Bloomington Ave	35th St E	44.93949021	-93.2520201	Street Tree (Boulevard)	Amelanchier x grandiflora 'Autumn Brilliance' (Serviceberry 'Aut	Amelanchier x grandiflora 'Autumn Brilliance'	Serviceberry 'Autumn Bril	Bareroo	1.25			2021	April - May
144480	MPRB 2021	3451 Colfax Ave N	35th Ave N	45.01848084	-93.29206027	Street Tree (Boulevard)	Prunus virginiana 'Schubert' (Chokecherry 'Canada Red')	Prunus virginiana 'Schubert'	Chokecherry 'Canada Red	Bareroo	1.5			2019	April - May
144507	MPRB 2021	3501 16th Ave S	35th St E	44.93949987	-93.25072461	Street Tree (Boulevard)	Ginkgo biloba 'Autumn Gold' (Ginkgo 'Autumn Gold')	Ginkgo biloba 'Autumn Gold'	Ginkgo 'Autumn Gold')	Bareroo	1.5			2020	April - May
144514	MPRB 2021	3504 47th Ave S	na	44.93948635	-93.20645139	Street Tree (Boulevard)	Carpinus caroliniana (Beech Blue - Musclewood)	Carpinus caroliniana	Beech Blue - Musclewooc	Contain	1.5			2021	April - May
144524	MPRB 2021	3505 Sheridan Ave N	na	45.01880132	-93.31214509	Street Tree (Boulevard)	Taxodium distichum (*Baldcypress)	Taxodium distichum	*Baldcypress)	Bareroo	1.5			2020	April - May
144528	MPRB 2021	3500 43rd Ave S	35th St E	44.93963016	-93.21197717	Street Tree (Boulevard)	Cladrastis kentukea (Yellowwood American)	Cladrastis kentukea	Yellowwood American)	Bareroo	1.5			2020	April - May
144531	MPRB 2021	3500 43rd Ave S	35th St E	44.9396343	-93.21173759	Street Tree (Boulevard)	Ginkgo biloba 'The President' (Ginkgo 'Presidential Gold')	Ginkgo biloba 'The President'	Ginkgo 'Presidential Gold	Bareroo	1.5			2019	April - May
144541	MPRB 2021	3514 14th Ave S	na	44.93903163	-93.25506049	Street Tree (Boulevard)	Quercus rubra (*Oak Northern Red)	Quercus rubra	*Oak Northern Red)	Bareroo	1.5			2021	April - May
144542	MPRB 2022	3506 Bryant Ave N	na	45.01875497	-93.29048097	Street Tree (Boulevard)	Alnus hirsuta 'Harbin' (Alder Manchurian 'Prairie Horizon')	Alnus hirsuta 'Harbin'	Bareroot	1.5	2022 - Planting Spring - Replacement - Other	04/18/2022		April - May
144543	MPRB 2022	3506 Colfax Ave N	na	45.01879808	-93.29173662	Street Tree (Boulevard)	Catalpa speciosa (Catalpa Northern)	Catalpa speciosa	Bareroot	1.5	2022 - Planting Spring - Replacement - Other	04/18/2022		April - May
144546	MPRB 2021	3507 Aldrich Ave N	na	45.01878103	-93.28936763	Street Tree (Boulevard)	Gymnocladus dioicus 'Espresso' (Coffeetree Kentucky 'Espresso'	Gymnocladus dioicus 'Espresso'	Coffeetree Kentucky 'Esp	Bareroo	1.5			2019	April - May
144554	MPRB 2022	3507 39th St E	na	44.93232343	-93.2211898	Street Tree (Boulevard)	Cladrastis kentukea (Yellowwood American)	Cladrastis kentukea	Bareroot	1.5	2022 - Planting Spring - Replacement - Other	04/13/2022		April - May
144555	MPRB 2022	3507 Washburn Ave N	na	45.01888308	-93.31723687	Street Tree (Boulevard)	Gymnocladus dioicus 'Espresso' (Coffeetree Kentucky 'Espresso'	Gymnocladus dioicus 'Espresso'	Bareroot	1.5	2022 - Planting Spring - Replacement - Other	04/14/2022		April - May
144556	MPRB 2022	3506 Washburn Ave N	na	45.01897072	-93.31709238	Street Tree (Boulevard)	Cladrastis kentukea (Yellowwood American)	Cladrastis kentukea	Bareroot	1.5	2022 - Planting Spring - Replacement - Other	04/14/2022		April - May
144574	MPRB 2021	3508 11th Ave S	na	44.93914986	-93.25884255	Street Tree (Boulevard)	Quercus rubra (*Oak Northern Red)	Quercus rubra	*Oak Northern Red)	Contain	1.5			2021	April - May
144575	MPRB 2021	3508 14th Ave S	na	44.93911646	-93.25503934	Street Tree (Boulevard)	Gymnocladus dioicus 'McKBranched' (Coffeetree Kentucky 'Dec	Gymnocladus dioicus 'McKBranched'	Coffeetree Kentucky 'Dec	Bareroo	1.5			2021	April - May
144617	MPRB 2021	3511 Washburn Ave N	na	45.01912393	-93.31723818	Street Tree (Boulevard)	Phellodendron lavallei 'Longenecker' (Corktree 'Eye Stopper')	Phellodendron lavallei 'Longenecker'	Corktree 'Eye Stopper')	Contain	1.5			2020	April - May
144621	MPRB 2021	3513 11th Ave S	na	44.93902169	-93.25870147	Street Tree (Boulevard)	Quercus rubra (*Oak Northern Red)	Quercus rubra	*Oak Northern Red)	Bareroo	1.5			2021	April - May
144622	MPRB 2021	3511 11th Ave S	na	44.93911517	-93.2587035	Street Tree (Boulevard)	Cladrastis kentukea (Yellowwood American)	Cladrastis kentukea	Yellowwood American)	Bareroo	1.5			2021	April - May
144627	MPRB 2021	3511 Aldrich Ave N	na	45.01887305	-93.28938417	Street Tree (Boulevard)	Catalpa speciosa (Catalpa Northern)	Catalpa speciosa	Catalpa Northern)	Bareroo	1.5			2021	April - May
144634	MPRB 2021	3516 47th Ave S	na	44.93909886	-93.2064622	Street Tree (Boulevard)	Phellodendron lavallei 'Longenecker' (Corktree 'Eye Stopper')	Phellodendron lavallei 'Longenecker'	Corktree 'Eye Stopper')	Bareroo	1.25			2019	April - May
144637	MPRB 2022	3508 32nd Ave S	na	44.93913764	-93.22578582	Street Tree (Boulevard)	Gymnocladus dioicus 'Espresso' (Coffeetree Kentucky 'Espresso'	Gymnocladus dioicus 'Espresso'	Bareroot	1.5	2022 - Planting Spring - More Trees Please	04/11/2022		April - May
144639	MPRB 2021	3519 Washburn Ave N	na	45.01932595	-93.31723661	Street Tree (Boulevard)	Larix laricina (Tamarack)	Larix laricina	Tamarack)	Bareroo	1.5			2021	April - May
144644	MPRB 2021	3512 18th Ave S	na	44.93902447	-93.24872736	Street Tree (Boulevard)	Cladrastis kentukea (Yellowwood American)	Cladrastis kentukea	Yellowwood American)	Bareroo	1.5			2021	April - May
144646	MPRB 2021	3515 14th Ave S	na	44.93896526	-93.25490897	Street Tree (Boulevard)	Amelanchier x grandiflora 'Autumn Brilliance' (Serviceberry 'Aut	Amelanchier x grandiflora 'Autumn Brilliance'	Serviceberry 'Autumn Bril	Bareroo	1.25			2021	April - May
144649	MPRB 2021	3513 18th Ave S	na	44.93907309	-93.24859083	Street Tree (Boulevard)	Cladrastis kentukea (Yellowwood American)	Cladrastis kentukea	Yellowwood American)	Bareroo	1.5			2021	April - May
144658	MPRB 2021	3514 14th Ave S	na	44.93896061	-93.25504996	Street Tree (Boulevard)	Cladrastis kentukea (Yellowwood American)	Cladrastis kentukea	Yellowwood American)	Bareroo	1.5			2021	April - May
144661	MPRB 2021	3514 Bryant Ave N	na	45.01903582	-93.29048419	Street Tree (Boulevard)	Phellodendron lavallei 'Longenecker' (Corktree 'Eye Stopper')	Phellodendron lavallei 'Longenecker'	Corktree 'Eye Stopper')	Bareroo	1.5			2020	April - May
144669	MPRB 2021	3515 Upton Ave N	na	45.01914936	-93.31469885	Street Tree (Boulevard)	Platanus x acerifolia 'Bloodgood' (Planetree London 'Bloodgood'	Platanus x acerifolia 'Bloodgood'	Planetree London 'Bloodg	Bareroo	1.5			2019	April - May
144671	MPRB 2021	3515 32nd Ave S	na	44.93904475	-93.22563821	Street Tree (Boulevard)	Ginkgo biloba 'Autumn Gold' (Ginkgo 'Autumn Gold')	Ginkgo biloba 'Autumn Gold'	Ginkgo 'Autumn Gold')	Bareroo	1.5			2020	April - May
144672	MPRB 2021	3515 Washburn Ave N	na	45.01920802	-93.31723649	Street Tree (Boulevard)	Ginkgo biloba 'Autumn Gold' (Ginkgo 'Autumn Gold')	Ginkgo biloba 'Autumn Gold'	Ginkgo 'Autumn Gold')	Bareroo	1.5			2021	April - May
144685	MPRB 2021	3515 Bryant Ave N	na	45.01904307	-93.2906293	Street Tree (Boulevard)	Larix laricina (Tamarack)	Larix laricina	Tamarack)	Bareroo	1.5			2021	April - May
144699	MPRB 2022	3516 Elliot Ave	na	44.93892383	-93.26135874	Street Tree (Boulevard)	Quercus bicolor (*Oak Bicolor - Swamp White)	Quercus bicolor	Bareroot	1.5	2022 - Planting Spring - Replacement - Other	04/27/2022		April - May
144703	MPRB 2021	1835 43rd St E	43rd St E	44.92507457	-93.24676891	Street Tree (Boulevard)	Gleditsia triacanthos var. inermis 'Shademaster' (Honeylocust Cc	Gleditsia triacanthos var. inermis 'Shademaster'	Honeylocust Common Th	Bareroo	1.5			2019	April - May
144710	MPRB 2021	3517 18th Ave S	na	44.93887884	-93.24858401	Street Tree (Boulevard)	Phellodendron amurense 'His Majesty' (Corktree 'His Majesty')	Phellodendron amurense 'His Majesty'	Corktree 'His Majesty')	Contain	1.25			2020	April - May
144722	MPRB 2021	3518 Bryant Ave N	na	45.0191549	-93.2904845	Street Tree (Boulevard)	Gymnocladus dioicus 'Espresso' (Coffeetree Kentucky 'Espresso'	Gymnocladus dioicus 'Espresso'	Coffeetree Kentucky 'Esp	Bareroo	1.5			2019	April - May
144734	MPRB 2021	3521 Washburn Ave N	na	45.01940664	-93.31723704	Street Tree (Boulevard)	Taxodium distichum (*Baldcypress)	Taxodium distichum	*Baldcypress)	Bareroo	1.5			2020	April - May
144736	MPRB 2021	3519 Snelling Ave	na	44.93894354	-93.22905408	Street Tree (Boulevard)	Amelanchier x grandiflora 'Autumn Brilliance' (Serviceberry 'Aut	Amelanchier x grandiflora 'Autumn Brilliance'	Serviceberry 'Autumn Bril	Bareroo	1.5			2019	April - May
144742	MPRB 2021	3519 Bryant Ave N	na	45.01917087	-93.2906284	Street Tree (Boulevard)	Taxodium distichum (*Baldcypress)	Taxodium distichum	*Baldcypress)	Bareroo	1.5			2020	April - May
144751	MPRB 2022	3520 32nd Ave S	na	44.93890075	-93.22577395	Street Tree (Boulevard)	Catalpa speciosa (Catalpa Northern)	Catalpa speciosa	Bareroot	1.5	2022 - Planting Spring - Replacement - Other	04/11/2022		April - May
144756	MPRB 2021	3520 Elliot Ave	na	44.93881034	-93.26135535	Street Tree (Boulevard)	Cladrastis kentukea (Yellowwood American)	Cladrastis kentukea	Yellowwood American)	Bareroo	1.5			2021	April - May
144760	MPRB 2021	3520 18th Ave S	na	44.93879579	-93.24872474	Street Tree (Boulevard)	Gymnocladus dioicus 'McKBranched' (Coffeetree Kentucky 'Dec	Gymnocladus dioicus 'McKBranched'	Coffeetree Kentucky 'Dec	Bareroo	1.5			2021	April - May
144768	MPRB 2021	3521 33rd Ave S	na	44.93893723	-93.22427925	Street Tree (Boulevard)	Ginkgo biloba 'The President' (Ginkgo 'Presidential Gold')	Ginkgo biloba 'The President'	Ginkgo 'Presidential Gold	Bareroo	1.5			2019	April - May
144775	MPRB 2022	3522 Upton Ave N	na	45.01940222	-93.31456349	Street Tree (Boulevard)	Catalpa speciosa (Catalpa Northern)	Catalpa speciosa	Bareroot	1.5	2022 - Planting Spring - Replacement - Ash	04/19/2022		April - May
144784	MPRB 2022	3522 Bryant Ave N	na	45.01926689	-93.29048645	Street Tree (Boulevard)	Alnus hirsuta 'Harbin' (Alder Manchurian 'Prairie Horizon')	Alnus hirsuta 'Harbin'	Bareroot	1.5	2022 - Planting Spring - Replacement - Ash	04/18/2022		April - May
144793	MPRB 2021	3523 Upton Ave N	na	45.01932988	-93.31469594	Street Tree (Boulevard)	Quercus x warei 'Long' (Oak 'Regal Prince')	Quercus x warei 'Long'	Oak 'Regal Prince')	Contain	1.5			2021	April - May
144801	MPRB 2022	3523 Snelling Ave	na	44.93882411	-93.22896989	Street Tree (Boulevard)	Carpinus caroliniana (Beech Blue - Musclewood)	Carpinus caroliniana	Bareroot	1.5	2022 - Planting Spring - Replacement - Other	04/13/2022		April - May
144827	MPRB 2022	3524 14th Ave S	na	44.9386491	-93.25504235	Street Tree (Boulevard)	Quercus bicolor (*Oak Bicolor - Swamp White)	Quercus bicolor	Bareroot	1.5	2022 - Planting Spring - Replacement - Other	04/28/2022		April - May
144864	MPRB 2021	3527 47th Ave S	na	44.93859928	-93.206307	Street Tree (Boulevard)	Amelanchier x grandiflora 'Autumn Brilliance' (Serviceberry 'Aut	Amelanchier x grandiflora 'Autumn Brilliance'	Serviceberry 'Autumn Bril	Bareroo	1.5			2020	April - May
144869	MPRB 2021	3527 Bryant Ave N	na	45.01939681	-93.29063012	Street Tree (Boulevard)	Catalpa speciosa (Catalpa Northern)	Catalpa speciosa	Catalpa Northern)	Bareroo	1.5			2021	April - May
144889	MPRB 2021	3529 Washburn Ave N	na	45.01973404	-93.31723747	Street Tree (Boulevard)	Taxodium distichum (*Baldcypress)	Taxodium distichum	*Baldcypress)	Bareroo	1.5			2021	April - May
144915	MPRB 2022	3531 Thomas Ave N	na	45.01959428	-93.31341661	Street Tree (Boulevard)	Gymnocladus dioicus 'Espresso' (Coffeetree Kentucky 'Espresso'	Gymnocladus dioicus 'Espresso'	Bareroot	1.5	2022 - Planting Spring - Replacement - Ash	04/19/2022		April - May
144917	MPRB 2021	3531 Snelling Ave	na	44.93866201	-93.22884666	Street Tree (Boulevard)	Ginkgo biloba 'The President' (Ginkgo 'Presidential Gold')	Ginkgo biloba 'The President'	Ginkgo 'Presidential Gold	Bareroo	1.5			2019	April - May
144925	MPRB 2021	3531 Colfax Ave N	na	45.0195028	-93.29189423	Street Tree (Boulevard)	Gymnocladus dioicus 'Espresso' (Coffeetree Kentucky 'Espresso'	Gymnocladus dioicus 'Espresso'	Coffeetree Kentucky 'Esp	Bareroo	1.5			2019	April - May
144931	MPRB 2021	3530 33rd Ave S	na	44.93858257	-93.22440764	Street Tree (Boulevard)	Platanus x acerifolia 'Bloodgood' (Planetree London 'Bloodgood'	Platanus x acerifolia 'Bloodgood'	Planetree London 'Bloodg	Bareroo	1.5			2020	April - May
144943	MPRB 2021	3532 18th Ave S	na	44.93838798	-93.24872445	Street Tree (Boulevard)	Cladrastis kentukea (Yellowwood American)	Cladrastis kentukea	Yellowwood American)	Bareroo	1.5			2021	April - May
144953	MPRB 2021	3533 35th Ave S	na	44.93856447	-93.22159648	Street Tree (Boulevard)	Gymnocladus dioicus 'Espresso' (Coffeetree Kentucky 'Espresso'	Gymnocladus dioicus 'Espresso'	Coffeetree Kentucky 'Esp	Bareroo	1.5			2021	April - May
144959	MPRB 2021	3533 18th Ave S	na	44.93840995	-93.24858066	Street Tree (Boulevard)	Catalpa speciosa (Catalpa Northern)	Catalpa speciosa	Catalpa Northern)	Bareroo	1.5			2020	April - May
144963	MPRB 2021	3534 Thomas Ave N	na	45.01962939	-93.3132777	Street Tree (Boulevard)	Taxodium distichum (*Baldcypress)	Taxodium distichum	*Baldcypress)	Bareroo	1.5			2020	April - May
144978	MPRB 2021	3535 Vincent Ave N	na	45.01987082	-93.31596762	Street Tree (Boulevard)	Prunus virginiana 'Schubert' (Chokecherry 'Canada Red')	Prunus virginiana 'Schubert'	Chokecherry 'Canada Red	Bareroo	1.5			2019	April - May
144980	MPRB 2021	3535 Snelling Ave	na	44.93851038	-93.22873439	Street Tree (Boulevard)	Larix laricina (Tamarack)	Larix laricina	Tamarack)	Bareroo	1.5			2019	April - May
144985	MPRB 2022	3535 Bryant Ave N	na	45.01964748	-93.29063181	Street Tree (Boulevard)	Alnus hirsuta 'Harbin' (Alder Manchurian 'Prairie Horizon')	Alnus hirsuta 'Harbin'	Bareroot	1.5	2022 - Planting Spring - Replacement - Ash	04/18/2022		April - May
145011	MPRB 2021	3537 11th Ave S	na	44.93833529	-93.25870168	Street Tree (Boulevard)	Gymnocladus dioicus 'McKBranched' (Coffeetree Kentucky 'Dec	Gymnocladus dioicus 'McKBranched'	Coffeetree Kentucky 'Dec	Bareroo	1.5			2021	April - May
145037	MPRB 2021	3539 Bryant Ave N	na	45.01977926	-93.2906309	Street Tree (Boulevard)	Gymnocladus dioicus 'Espresso' (Coffeetree Kentucky 'Espresso'	Gymnocladus dioicus 'Espresso'	Coffeetree Kentucky 'Esp	Bareroo	1.5			2019	April - May
145051	MPRB 2021	3540 47th Ave S	na	44.93830982	-93.20644497	Street Tree (Boulevard)	Larix laricina (Tamarack)	Larix laricina	Tamarack)	Bareroo	1.5			2021	April - May
145071	MPRB 2021	3541 18th Ave S	na	44.93816438	-93.2485765	Street Tree (Boulevard)	Gymnocladus dioicus 'McKBranched' (Coffeetree Kentucky 'Dec	Gymnocladus dioicus 'McKBranched'	Coffeetree Kentucky 'Dec	Bareroo	1.5			2021	April - May
145106	MPRB 2021	3844 Cedar Ave S	na	44.93259467	-93.2474241	Street Tree (Boulevard)	Gymnocladus dioicus 'Espresso' (Coffeetree Kentucky 'Espresso'	Gymnocladus dioicus 'Espresso'	Coffeetree Kentucky 'Esp	Bareroo	1.5			2021	April - May
145116	MPRB 2021	3545 Washburn Ave N	na	45.02026741	-93.31723352	Street Tree (Boulevard)	Gymnocladus dioicus 'Espresso' (Coffeetree Kentucky 'Espresso'	Gymnocladus dioicus 'Espresso'	Coffeetree Kentucky 'Esp	Bareroo	1.5			2021	April - May
145122	MPRB 2021	3545 Aldrich Ave N	na	45.01993901	-93.28936602	Street Tree (Boulevard)	Prunus virginiana 'Schubert' (Chokecherry 'Canada Red')	Prunus virginiana 'Schubert'	Chokecherry 'Canada Red	Bareroo	1.5			2019	April - May
145141	MPRB 2022	3546 Bryant Ave N	na	45.02004172	-93.29048728	Street Tree (Boulevard)	Malus 'Royal Raindrops' (Crabapple 'Royal Raindrops')	Malus 'Royal Raindrops'	Bareroot	1.5	2022 - Planting Spring - Replacement - Ash	04/25/2022		April - May
145146	MPRB 2022	3547 34th Ave S	na	44.93821555	-93.22289393	Street Tree (Boulevard)	Betula nigra (Birch River)	Betula nigra	Bareroot	1.5	2022 - Planting Spring - Replacement - Other	04/13/2022		April - May
145149	MPRB 2021	3547 13th Ave S	36th St E	44.93780724	-93.25578371	Street Tree (Boulevard)	Malus 'Spring Snow' (Crabapple 'Spring Snow')	Malus 'Spring Snow'	Crabapple 'Spring Snow')	Bareroo	1.5			2021	April - May
145162	MPRB 2022	3548 Snelling Ave	na	44.93825079	-93.2287493	Street Tree (Boulevard)	Catalpa speciosa (Catalpa Northern)	Catalpa speciosa	Bareroot	1.5	2022 - Planting Spring - Replacement - Other	04/13/2022		April - May
145169	MPRB 2022	3548 13th Ave S	na	44.93781028	-93.25640704	Street Tree (Boulevard)	Prunus x yedoensis 'Akebono' (Cherry Yoshino Daybreak)	Prunus x yedoensis 'Akebono'	Bareroot	1.5	2022 - Planting Spring - Replacement - Other	04/28/2022		April - May
145201	MPRB 2021	3550 Cedar Ave S	na	44.93794743	-93.24745257	Street Tree (Boulevard)	Gymnocladus dioicus 'McKBranched' (Coffeetree Kentucky 'Dec	Gymnocladus dioicus 'McKBranched'	Coffeetree Kentucky 'Dec	Bareroo	1.5			2021	April - May
145202	MPRB 2022	3550 Cedar Ave S	na	44.93806185	-93.247462	Street Tree (Boulevard)	Gymnocladus dioicus 'McKBranched' (Coffeetree Kentucky 'Dec	Gymnocladus dioicus 'McKBranched'	Bareroot	1.25	2022 - Planting Spring - Replacement - Other	04/28/2022		April - May
145205	MPRB 2021	3550 Cedar Ave S	36th St E	44.9377843	-93.24779615	Street Tree (Boulevard)	Maackia amurensis 'JFS-Schichtel1' (Maackia 'MaacNificent')	Maackia amurensis 'JFS-Schichtel1'	Maackia 'MaacNificent')	Bareroo	1.5			2019	April - May
145206	MPRB 2021	3550 Cedar Ave S	36th St E	44.93778289	-93.24757687	Street Tree (Boulevard)	Maackia amurensis 'JFS-Schichtel1' (Maackia 'MaacNificent')	Maackia amurensis 'JFS-Schichtel1'	Maackia 'MaacNificent')	Bareroo	1.5			2019	April - May
145208	MPRB 2022	3550 Cedar Ave S	na	44.93856425	-93.24745636	Street Tree (Boulevard)	Quercus bicolor (*Oak Bicolor - Swamp White)	Quercus bicolor	Bareroot	1.5	2022 - Planting Spring - Replacement - Other	04/28/2022		April - May
145241	MPRB 2021	3553 36th Ave S	na	44.9380495	-93.22033111	Street Tree (Boulevard)	Cladrastis kentukea (Yellowwood American)	Cladrastis kentukea	Yellowwood American)	Bareroo	1.5			2020	April - May
145247	MPRB 2022	3553 Minnehaha Ave	na	44.93810691	-93.22664143	Street Tree (Boulevard)	Cladrastis kentukea (Yellowwood American)	Cladrastis kentukea	Bareroot	1.5	2022 - Planting Spring - Replacement - Other	04/13/2022		April - May
145248	MPRB 2021	3553 Elliot Ave	36th St E	44.93781029	-93.26109076	Street Tree (Boulevard)	Amelanchier x grandiflora 'Autumn Brilliance' (Serviceberry 'Aut	Amelanchier x grandiflora 'Autumn Brilliance'	Serviceberry 'Autumn Bril	Bareroo	1.25			2021	April - May
145262	MPRB 2021	3555 Upton Ave N	na	45.02024274	-93.31471259	Street Tree (Boulevard)	Prunus virginiana 'Schubert' (Chokecherry 'Canada Red')	Prunus virginiana 'Schubert'	Chokecherry 'Canada Red	Bareroo	1.5			2019	April - May
145268	MPRB 2022	3555 Snelling Ave	na	44.93805702	-93.22840662	Street Tree (Boulevard)	Cladrastis kentukea (Yellowwood American)	Cladrastis kentukea	Bareroot	1.5	2022 - Planting Spring - Replacement - Other	04/13/2022		April - May
145281	MPRB 2021	3556 Snelling Ave	na	44.93800821	-93.22857325	Street Tree (Boulevard)	Ginkgo biloba 'The President' (Ginkgo 'Presidential Gold')	Ginkgo biloba 'The President'	Ginkgo 'Presidential Gold	Bareroo	1.5			2019	April - May
145288	MPRB 2022	3556 43rd Ave S	36th St E	44.93792714	-93.21197811	Street Tree (Boulevard)	Betula nigra (Birch River)	Betula nigra	Bareroot	1.5	2022 - Planting Spring - Citizen	04/13/2022		April - May
145296	MPRB 2022	3556 37th Ave S	36th St E	44.93787981	-93.21943971	Street Tree (Boulevard)	Gymnocladus dioicus 'Espresso' (Coffeetree Kentucky 'Espresso'	Gymnocladus dioicus 'Espresso'	Bareroot	1.5	2022 - Planting Spring - More Trees Please	04/13/2022		April - May
145298	MPRB 2022	3556 36th Ave S	36th St E	44.93786645	-93.22078851	Street Tree (Boulevard)	Catalpa speciosa (Catalpa Northern)	Catalpa speciosa	Bareroot	1.5	2022 - Planting Spring - More Trees Please	04/13/2022		April - May
145305	MPRB 2021	3556 Xerxes Ave N	36th Ave N	45.02041741	-93.31828776	Street Tree (Boulevard)	Gymnocladus dioicus 'Espresso' (Coffeetree Kentucky 'Espresso'	Gymnocladus dioicus 'Espresso'	Coffeetree Kentucky 'Esp	Bareroo	1.5			2021	April - May
145356	MPRB 2021	55 Malcolm Ave SE	Orlin Ave SE	44.96816777	-93.2136679	Street Tree (Boulevard)	Catalpa speciosa (Catalpa Northern)	Catalpa speciosa	Catalpa Northern)	Bareroo	1.5			2021	April - May
145358	MPRB 2021	36 Spruce Pl	na	44.97242214	-93.28187049	Street Tree (Boulevard)	Gymnocladus dioicus 'Espresso' (Coffeetree Kentucky 'Espresso'	Gymnocladus dioicus 'Espresso'	Coffeetree Kentucky 'Esp	Bareroo	1.5			2019	April - May
145370	MPRB 2021	3821 34th St E	na	44.94138007	-93.21697527	Street Tree (Boulevard)	Phellodendron lavallei 'Longenecker' (Corktree 'Eye Stopper')	Phellodendron lavallei 'Longenecker'	Corktree 'Eye Stopper')	Bareroo	1.25			2019	April - May

145384	MPRB 2021	3611 20th Ave S	na	44.93730389	-93.2434897	Street Tree (Boulevard)	Celtis occidentalis (*Hackberry Common)	Celtis occidentalis	*Hackberry Common)	Contain	1.5			2019	April - May
145385	MPRB 2022	3611 20th Ave S	na	44.93722915	-93.24348606	Street Tree (Boulevard)	Celtis occidentalis (*Hackberry Common)	Celtis occidentalis	Container #20	1.5	2022 - Planting Spring - Replacement - Other	05/02/2022		April - May
145386	MPRB 2022	3611 20th Ave S	37th St E	44.93598173	-93.24335522	Street Tree (Boulevard)	Prunus maackii (Chokecherry Amur)	Prunus maackii	Bareroot	1.5	2022 - Planting Spring - Replacement - Other	05/09/2022		April - May
145387	MPRB 2022	3611 20th Ave S	37th St E	44.9359831	-93.24321883	Street Tree (Boulevard)	Syringa reticulata (*Lilac Japanese Tree)	Syringa reticulata	Bareroot	1.5	2022 - Planting Spring - Replacement - Other	04/19/2022		April - May
145391	MPRB 2021	3600 46th Ave S	na	44.93776895	-93.20899469	Street Tree (Boulevard)	Phellodendron lavallei 'Longenecker' (Corktree 'Eye Stopper')	Phellodendron lavallei 'Longenecker'	Corktree 'Eye Stopper')	Bareroo	1.25			2019	April - May
145411	MPRB 2022	3611 20th Ave S	37th St E	44.93599023	-93.24277374	Street Tree (Boulevard)	Prunus maackii (Chokecherry Amur)	Prunus maackii	Bareroot	1.5	2022 - Planting Spring - Replacement - Other	05/09/2022		April - May
145434	MPRB 2021	3600 45th Ave S	36th St E	44.93784363	-93.20910544	Street Tree (Boulevard)	Betula nigra (Birch River)	Betula nigra	Birch River)	Bareroo	1.5			2020	April - May
145454	MPRB 2022	3600 38th Ave S	36th St E	44.93777251	-93.21809479	Street Tree (Boulevard)	Catalpa speciosa (Catalpa Northern)	Catalpa speciosa	Bareroot	1.5	2022 - Planting Spring - More Trees Please	04/13/2022		April - May
145455	MPRB 2021	3611 20th Ave S	21st Ave S	44.93769761	-93.24250448	Street Tree (Boulevard)	Gymnocladus dioicus 'Espresso' (Coffeetree Kentucky 'Espresso'	Gymnocladus dioicus 'Espresso'	Coffeetree Kentucky 'Esp	Bareroo	1.5			2020	April - May
145457	MPRB 2022	3600 36th Ave S	36th St E	44.93775237	-93.22091387	Street Tree (Boulevard)	Catalpa speciosa (Catalpa Northern)	Catalpa speciosa	Bareroot	1.5	2022 - Planting Spring - Replacement - Other	04/13/2022		April - May
145471	MPRB 2021	3600 46th Ave S	36th St E	44.93785157	-93.2079987	Street Tree (Boulevard)	Ginkgo biloba 'Autumn Gold' (Ginkgo 'Autumn Gold')	Ginkgo biloba 'Autumn Gold'	Ginkgo 'Autumn Gold')	Bareroo	1.5			2020	April - May
145477	MPRB 2022	3611 20th Ave S	na	44.93683742	-93.24348323	Street Tree (Boulevard)	Celtis occidentalis (*Hackberry Common)	Celtis occidentalis	Container #20	1.5	2022 - Planting Spring - More Trees Please	05/02/2022		April - May
145478	MPRB 2021	3600 Edmund Blvd	36th St E	44.93786159	-93.20593083	Street Tree (Boulevard)	Gymnocladus dioicus 'Espresso' (Coffeetree Kentucky 'Espresso'	Gymnocladus dioicus 'Espresso'	Coffeetree Kentucky 'Esp	Bareroo	1.5			2019	April - May
145489	MPRB 2021	3600 Garfield Ave	36th St W	44.93763376	-93.28705103	Street Tree (Boulevard)	Prunus virginiana 'Schubert' (Chokecherry 'Canada Red')	Prunus virginiana 'Schubert'	Chokecherry 'Canada Red	Bareroo	1.5			2019	April - May
145495	MPRB 2022	3600 Harriet Ave	36th St W	44.93762928	-93.28582859	Street Tree (Boulevard)	Gymnocladus dioicus 'McKBranched' (Coffeetree Kentucky 'Dec	Gymnocladus dioicus 'McKBranched'	B & B	1.5	2022 - Planting Spring - Replacement - Other	05/05/2022		April - May
145501	MPRB 2021	3600 Harriet Ave	36th St W	44.93762953	-93.28612835	Street Tree (Boulevard)	Gymnocladus dioicus 'McKBranched' (Coffeetree Kentucky 'Dec	Gymnocladus dioicus 'McKBranched'	Coffeetree Kentucky 'Dec	Bareroo	1.5			2020	April - May
145505	MPRB 2021	3600 Cedar Ave S	36th St E	44.93767886	-93.24790359	Street Tree (Boulevard)	Phellodendron spp. (*Corktree)	Phellodendron spp.	*Corktree)	*..na	0			2019	April - May
145515	MPRB 2021	3600 Colfax Ave N	36th Ave N	45.02037561	-93.29147467	Street Tree (Boulevard)	Prunus virginiana 'Schubert' (Chokecherry 'Canada Red')	Prunus virginiana 'Schubert'	Chokecherry 'Canada Red	Bareroo	1.5			2020	April - May
145528	MPRB 2021	4801 38th Ave S	na	44.91859428	-93.22054905	Parkland/Golf Course	Gymnocladus dioicus (*Coffeetree Kentucky)	Gymnocladus dioicus	*Coffeetree Kentucky)	Bareroo	1.5			2020	April - May
145537	MPRB 2021	3601 36th Ave S	na	44.93761366	-93.2203281	Street Tree (Boulevard)	Larix laricina (Tamarack)	Larix laricina	Tamarack)	Bareroo	1.5			2019	April - May
145548	MPRB 2021	3601 45th Ave S	na	44.93761129	-93.20898857	Street Tree (Boulevard)	Phellodendron lavallei 'Longenecker' (Corktree 'Eye Stopper')	Phellodendron lavallei 'Longenecker'	Corktree 'Eye Stopper')	Bareroo	1.25			2019	April - May
145556	MPRB 2022	3601 26th Ave S	36th St E	44.93767821	-93.23449948	Street Tree (Boulevard)	Celtis occidentalis (*Hackberry Common)	Celtis occidentalis	Container #20	1.5	2022 - Planting Spring - Replacement - Other	05/03/2022		April - May
145580	MPRB 2021	3601 40th Ave S	36th St E	44.93779384	-93.21512397	Street Tree (Boulevard)	Malus 'Spring Snow' (Crabapple 'Spring Snow')	Malus 'Spring Snow'	Crabapple 'Spring Snow')	Bareroo	1.5			2019	April - May
145584	MPRB 2021	3601 37th Ave S	36th St E	44.93776607	-93.21881909	Street Tree (Boulevard)	Catalpa speciosa (Catalpa Northern)	Catalpa speciosa	Catalpa Northern)	Bareroo	1.5			2020	April - May
145586	MPRB 2022	3601 40th Ave S	36th St E	44.93779571	-93.21494325	Street Tree (Boulevard)	Malus 'Royal Raindrops' (Crabapple 'Royal Raindrops')	Malus 'Royal Raindrops'	Bareroot	1.5	2022 - Planting Spring - Replacement - Other	04/26/2022		April - May
145587	MPRB 2022	3601 40th Ave S	36th St E	44.93779448	-93.21483336	Street Tree (Boulevard)	Malus 'Royal Raindrops' (Crabapple 'Royal Raindrops')	Malus 'Royal Raindrops'	Bareroot	1.5	2022 - Planting Spring - Citizen	04/26/2022		April - May
145595	MPRB 2021	3601 45th Ave S	_na	44.93773126	-93.20888474	Street Tree (Boulevard)	Catalpa speciosa (Catalpa Northern)	Catalpa speciosa	Catalpa Northern)	Bareroo	1.5			2020	April - May
145599	MPRB 2022	3601 27th Ave S	36th St E	44.93768027	-93.23291835	Street Tree (Boulevard)	Celtis occidentalis (*Hackberry Common)	Celtis occidentalis	Container #20	1.5	2022 - Planting Spring - More Trees Please	05/03/2022		April - May
145627	MPRB 2022	3601 Elliot Ave	36th St E	44.93769942	-93.26094504	Street Tree (Boulevard)	Gymnocladus dioicus 'McKBranched' (Coffeetree Kentucky 'Dec	Gymnocladus dioicus 'McKBranched'	Bareroot	1.5	2022 - Planting Spring - Citizen	04/27/2022		April - May
145628	MPRB 2021	3601 Chicago Ave	na	44.93754788	-93.26242685	Street Tree (Boulevard)	Syringa reticulata (*Lilac Japanese Tree)	Syringa reticulata	*Lilac Japanese Tree)	Bareroo	1.5			2020	April - May
145631	MPRB 2021	3601 Chicago Ave	na	44.9374229	-93.26241396	Street Tree (Boulevard)	Catalpa speciosa 'Hiawatha 2' (Catalpa 'Heartland')	Catalpa speciosa 'Hiawatha 2'	Catalpa 'Heartland')	Bareroo	1.5			2019	April - May
145633	MPRB 2021	3601 Elliot Ave	na	44.93761245	-93.2612119	Street Tree (Boulevard)	Amelanchier x grandiflora 'Autumn Brilliance' (Serviceberry 'Aut	Amelanchier x grandiflora 'Autumn Brilliance'	Serviceberry 'Autumn Bril	Bareroo	1.25			2021	April - May
145636	MPRB 2021	3601 Lyndale Ave S	na	44.93737847	-93.28809767	Street Tree (Boulevard)	Maackia amurensis 'JFS-Schichtel1' (Maackia 'MaacNificent')	Maackia amurensis 'JFS-Schichtel1'	Maackia 'MaacNificent')	Bareroo	1.5			2020	April - May
145637	MPRB 2021	3601 13th Ave S	36th St E	44.93769657	-93.25581116	Street Tree (Boulevard)	Quercus rubra (*Oak Northern Red)	Quercus rubra	*Oak Northern Red)	Bareroo	1.5			2021	April - May
145638	MPRB 2021	3601 Harriet Ave	36th St W	44.9376282	-93.28533866	Street Tree (Boulevard)	Amelanchier x grandiflora 'Autumn Brilliance' (Serviceberry 'Aut	Amelanchier x grandiflora 'Autumn Brilliance'	Serviceberry 'Autumn Bril	Bareroo	1.5			2019	April - May
145640	MPRB 2021	3601 Pleasant Ave	36th St W	44.93765362	-93.28261228	Street Tree (Boulevard)	Betula nigra (Birch River)	Betula nigra	Birch River)	Bareroo	1.5			2019	April - May
145643	MPRB 2021	3601 Chicago Ave	36th St E	44.93770487	-93.26227863	Street Tree (Boulevard)	Ginkgo biloba 'Autumn Gold' (Ginkgo 'Autumn Gold')	Ginkgo biloba 'Autumn Gold'	Ginkgo 'Autumn Gold')	Bareroo	1.5			2020	April - May
145649	MPRB 2021	3601 Harriet Ave	36th St W	44.93762891	-93.28540121	Street Tree (Boulevard)	Syringa reticulata (*Lilac Japanese Tree)	Syringa reticulata	*Lilac Japanese Tree)	Bareroo	1.5			2019	April - May
145656	MPRB 2021	3601 Colfax Ave N	na	45.02051819	-93.29188894	Street Tree (Boulevard)	Catalpa speciosa (Catalpa Northern)	Catalpa speciosa	Catalpa Northern)	Bareroo	1.5			2021	April - May
145691	MPRB 2022	3604 23rd Ave S	na	44.93751524	-93.23899439	Street Tree (Boulevard)	Cladrastis kentukea (Yellowwood American)	Cladrastis kentukea	Bareroot	1.5	2022 - Planting Spring - More Trees Please	04/19/2022		April - May
145705	MPRB 2021	3604 27th Ave S	na	44.93746421	-93.23346131	Street Tree (Boulevard)	Carpinus caroliniana (Beech Blue - Musclewood)	Carpinus caroliniana	Beech Blue - Musclewooc	Contain	1.5			2021	April - May
145721	MPRB 2021	3605 Longfellow Ave	na	44.93749617	-93.24599481	Street Tree (Boulevard)	Gleditsia triacanthos var. inermis 'Skycole' (Honeylocust Commc	Gleditsia triacanthos var. inermis 'Skycole'	Honeylocust Common Th	Bareroo	1.5			2020	April - May
145749	MPRB 2022	3607 Upton Ave N	na	45.02078904	-93.31471058	Street Tree (Boulevard)	Cladrastis kentukea (Yellowwood American)	Cladrastis kentukea	Bareroot	1.5	2022 - Planting Spring - Replacement - Other	04/19/2022		April - May
145760	MPRB 2021	3608 36th Ave S	na	44.93740752	-93.22047394	Street Tree (Boulevard)	Catalpa speciosa (Catalpa Northern)	Catalpa speciosa	Catalpa Northern)	Bareroo	1.5			2020	April - May
145762	MPRB 2021	3608 Longfellow Ave	na	44.93735717	-93.24616644	Street Tree (Boulevard)	Gymnocladus dioicus 'Espresso' (Coffeetree Kentucky 'Espresso'	Gymnocladus dioicus 'Espresso'	Coffeetree Kentucky 'Esp	Bareroo	1.5			2020	April - May
145771	MPRB 2021	3608 45th Ave S	na	44.9375383	-93.20899539	Street Tree (Boulevard)	Larix laricina (Tamarack)	Larix laricina	Tamarack)	Bareroo	1.5			2019	April - May
145773	MPRB 2022	3608 46th Ave S	na	44.93747806	-93.20772652	Street Tree (Boulevard)	Gymnocladus dioicus 'Espresso' (Coffeetree Kentucky 'Espresso'	Gymnocladus dioicus 'Espresso'	Bareroot	1.5	2022 - Planting Spring - Citizen	04/11/2022		April - May
145781	MPRB 2021	3608 27th Ave S	na	44.93733145	-93.23346916	Street Tree (Boulevard)	Larix kaempferi (Larch Japanese)	Larix kaempferi	Larch Japanese)	B & B	1.5			2019	April - May
145796	MPRB 2021	3609 45th Ave S	na	44.93754243	-93.20884988	Street Tree (Boulevard)	Catalpa speciosa (Catalpa Northern)	Catalpa speciosa	Catalpa Northern)	Contain	1.25			2019	April - May
145814	MPRB 2021	3610 Xerxes Ave N	na	45.02086229	-93.31837769	Street Tree (Boulevard)	Catalpa speciosa (Catalpa Northern)	Catalpa speciosa	Catalpa Northern)	Bareroo	1.5			2021	April - May
145826	MPRB 2022	3611 Snelling Ave	na	44.93730614	-93.22785936	Street Tree (Boulevard)	Catalpa speciosa (Catalpa Northern)	Catalpa speciosa	Bareroot	1.5	2022 - Planting Spring - Replacement - Other	04/13/2022		April - May
145827	MPRB 2021	3611 Longfellow Ave	na	44.93725307	-93.24599882	Street Tree (Boulevard)	Larix kaempferi (Larch Japanese)	Larix kaempferi	Larch Japanese)	B & B	1.5			2019	April - May
145830	MPRB 2021	3611 Bryant Ave N	na	45.02064029	-93.2906316	Street Tree (Boulevard)	Catalpa speciosa (Catalpa Northern)	Catalpa speciosa	Catalpa Northern)	Bareroo	1.5			2021	April - May
145876	MPRB 2022	3613 45th Ave S	na	44.9373999	-93.20885182	Street Tree (Boulevard)	Carpinus caroliniana (Beech Blue - Musclewood)	Carpinus caroliniana	Bareroot	1.5	2022 - Planting Spring - Replacement - Other	04/11/2022		April - May
145883	MPRB 2022	3614 Russell Ave N	na	45.02096199	-93.31075369	Street Tree (Boulevard)	Catalpa speciosa (Catalpa Northern)	Catalpa speciosa	Bareroot	1.5	2022 - Planting Spring - Replacement - Ash	04/19/2022		April - May
145897	MPRB 2021	3615 Penn Ave N	na	45.02090937	-93.30837107	Street Tree (Boulevard)	Catalpa speciosa (Catalpa Northern)	Catalpa speciosa	Catalpa Northern)	Bareroo	1.5			2021	April - May
145899	MPRB 2021	3615 40th Ave S	na	44.93735149	-93.21525536	Street Tree (Boulevard)	Carpinus caroliniana (Beech Blue - Musclewood)	Carpinus caroliniana	Beech Blue - Musclewooc	Contain	1.5			2021	April - May
145904	MPRB 2021	3615 21st Ave S	na	44.9371931	-93.24218935	Street Tree (Boulevard)	Phellodendron amurense 'His Majesty' (Corktree 'His Majesty')	Phellodendron amurense 'His Majesty'	Corktree 'His Majesty')	Bareroo	1.5			2020	April - May
145916	MPRB 2021	3615 27th Ave S	na	44.93711799	-93.23332021	Street Tree (Boulevard)	Phellodendron amurense 'His Majesty' (Corktree 'His Majesty')	Phellodendron amurense 'His Majesty'	Corktree 'His Majesty')	Bareroo	1.5			2020	April - May
145935	MPRB 2021	3616 46th Ave S	na	44.93715508	-93.20771659	Street Tree (Boulevard)	Betula nigra (Birch River)	Betula nigra	Birch River)	Bareroo	1.5			2020	April - May
145990	MPRB 2022	3619 Upton Ave N	na	45.02112668	-93.31472148	Street Tree (Boulevard)	Ostrya virginiana (*Ironwood)	Ostrya virginiana	Container #15	1	2022 - Planting Spring - Replacement - Other	04/28/2022		April - May
145995	MPRB 2021	3619 21st Ave S	na	44.93706041	-93.24218771	Street Tree (Boulevard)	Gymnocladus dioicus 'Espresso' (Coffeetree Kentucky 'Espresso'	Gymnocladus dioicus 'Espresso'	Coffeetree Kentucky 'Esp	Bareroo	1.5			2020	April - May
146002	MPRB 2021	3619 Bryant Ave N	na	45.02088008	-93.29063539	Street Tree (Boulevard)	Quercus x warei 'Long' (Oak 'Regal Prince')	Quercus x warei 'Long'	Oak 'Regal Prince')	Contain	1.5			2019	April - May
146052	MPRB 2021	3620 Longfellow Ave	na	44.93707986	-93.24614172	Street Tree (Boulevard)	Catalpa speciosa (Catalpa Northern)	Catalpa speciosa	Catalpa Northern)	Bareroo	1.5			2021	April - May
146061	MPRB 2021	3620 22nd Ave S	na	44.93696099	-93.24066689	Street Tree (Boulevard)	Celtis occidentalis (*Hackberry Common)	Celtis occidentalis	*Hackberry Common)	Contain	1.5			2019	April - May
146084	MPRB 2021	3621 35th Ave S	na	44.93710707	-93.22159779	Street Tree (Boulevard)	Amelanchier x grandiflora 'Autumn Brilliance' (Serviceberry 'Aut	Amelanchier x grandiflora 'Autumn Brilliance'	Serviceberry 'Autumn Bril	Bareroo	1.5			2019	April - May
146089	MPRB 2021	3621 Pleasant Ave	na	44.93695988	-93.28297863	Street Tree (Boulevard)	Gymnocladus dioicus 'McKBranched' (Coffeetree Kentucky 'Dec	Gymnocladus dioicus 'McKBranched'	Coffeetree Kentucky 'Dec	Bareroo	1.5			2020	April - May
146105	MPRB 2021	3622 Vincent Ave N	na	45.02116115	-93.3158378	Street Tree (Boulevard)	Phellodendron lavallei 'Longenecker' (Corktree 'Eye Stopper')	Phellodendron lavallei 'Longenecker'	Corktree 'Eye Stopper')	Contain	1.5			2020	April - May
146118	MPRB 2021	3623 Washburn Ave N	na	45.02120056	-93.31725288	Street Tree (Boulevard)	Maackia amurensis (Maackia Amur)	Maackia amurensis	Maackia Amur)	Bareroo	1.5			2021	April - May
146119	MPRB 2021	3623 Vincent Ave N	na	45.02124024	-93.31598117	Street Tree (Boulevard)	Phellodendron lavallei 'Longenecker' (Corktree 'Eye Stopper')	Phellodendron lavallei 'Longenecker'	Corktree 'Eye Stopper')	Contain	1.5			2020	April - May
146154	MPRB 2022	3626 27th Ave S	na	44.93675783	-93.23346869	Street Tree (Boulevard)	Celtis occidentalis (*Hackberry Common)	Celtis occidentalis	Container #20	1.5	2022 - Planting Spring - Replacement - Other	05/03/2022		April - May
146191	MPRB 2021	3626 Aldrich Ave N	na	45.02109582	-93.28923014	Street Tree (Boulevard)	Phellodendron lavallei 'Longenecker' (Corktree 'Eye Stopper')	Phellodendron lavallei 'Longenecker'	Corktree 'Eye Stopper')	Bareroo	1.5			2020	April - May
146202	MPRB 2021	3627 Longfellow Ave	na	44.93688791	-93.24599421	Street Tree (Boulevard)	Larix kaempferi (Larch Japanese)	Larix kaempferi	Larch Japanese)	B & B	1.5			2019	April - May
146205	MPRB 2021	3627 Longfellow Ave	na	44.93679395	-93.24599308	Street Tree (Boulevard)	Gleditsia triacanthos var. inermis 'Skycole' (Honeylocust Commc	Gleditsia triacanthos var. inermis 'Skycole'	Honeylocust Common Th	Bareroo	1.5			2020	April - May
146209	MPRB 2021	3627 27th Ave S	na	44.9367177	-93.23331719	Street Tree (Boulevard)	Catalpa speciosa (Catalpa Northern)	Catalpa speciosa	Catalpa Northern)	Bareroo	1.5			2021	April - May
146214	MPRB 2021	3628 Upton Ave N	na	45.02138389	-93.31460117	Street Tree (Boulevard)	Gymnocladus dioicus 'Espresso' (Coffeetree Kentucky 'Espresso'	Gymnocladus dioicus 'Espresso'	Coffeetree Kentucky 'Esp	Bareroo	1.5			2021	April - May
146234	MPRB 2021	3632 Cedar Ave S	na	44.93678749	-93.24744824	Street Tree (Boulevard)	Ginkgo biloba 'Autumn Gold' (Ginkgo 'Autumn Gold')	Ginkgo biloba 'Autumn Gold'	Ginkgo 'Autumn Gold')	Bareroo	1.5			2020	April - May
146237	MPRB 2021	3628 Grand Ave S	na	44.93676675	-93.2844221	Street Tree (Boulevard)	Prunus virginiana 'Schubert' (Chokecherry 'Canada Red')	Prunus virginiana 'Schubert'	Chokecherry 'Canada Red	Bareroo	1.5			2020	April - May
146238	MPRB 2021	3628 27th Ave S	na	44.93661993	-93.23346843	Street Tree (Boulevard)	Phellodendron amurense 'His Majesty' (Corktree 'His Majesty')	Phellodendron amurense 'His Majesty'	Corktree 'His Majesty')	Bareroo	1.5			2020	April - May
146266	MPRB 2021	3630 Longfellow Ave	na	44.93675017	-93.24613502	Street Tree (Boulevard)	Gleditsia triacanthos var. inermis 'Skycole' (Honeylocust Commc	Gleditsia triacanthos var. inermis 'Skycole'	Honeylocust Common Th	Bareroo	1.5			2020	April - May
146270	MPRB 2021	3630 Aldrich Ave N	na	45.02120697	-93.28923265	Street Tree (Boulevard)	Catalpa speciosa (Catalpa Northern)	Catalpa speciosa	Catalpa Northern)	Bareroo	1.5			2021	April - May
146272	MPRB 2021	3630 Colfax Ave N	na	45.02127666	-93.29175366	Street Tree (Boulevard)	Gymnocladus dioicus 'Espresso' (Coffeetree Kentucky 'Espresso'	Gymnocladus dioicus 'Espresso'	Coffeetree Kentucky 'Esp	Bareroo	1.5			2019	April - May
146282	MPRB 2021	3631 Longfellow Ave	na	44.93669127	-93.24599607	Street Tree (Boulevard)	Larix kaempferi (Larch Japanese)	Larix kaempferi	Larch Japanese)	B & B	1.5			2019	April - May
146293	MPRB 2021	3632 36th Ave S	na	44.93671243	-93.22048441	Street Tree (Boulevard)	Phellodendron lavallei 'Longenecker' (Corktree 'Eye Stopper')	Phellodendron lavallei 'Longenecker'	Corktree 'Eye Stopper')	Bareroo	1.25			2019	April - May
146326	MPRB 2021	3633 46th Ave S	na	44.93669372	-93.20757416	Street Tree (Boulevard)	Catalpa speciosa (Catalpa Northern)	Catalpa speciosa	Catalpa Northern)	Bareroo	1.5			2020	April - May
146335	MPRB 2021	3633 27th Ave S	na	44.93651678	-93.23331857	Street Tree (Boulevard)	Celtis occidentalis (*Hackberry Common)	Celtis occidentalis	*Hackberry Common)	Contain	1.5			2019	April - May
146336	MPRB 2022	3633 26th Ave S	na	44.93651903	-93.2345905	Street Tree (Boulevard)	Celtis occidentalis (*Hackberry Common)	Celtis occidentalis	Container #20	1.5	2022 - Planting Spring - Citizen	05/03/2022		April - May
146352	MPRB 2021	3634 Bryant Ave N	na	45.02128224	-93.29049437	Street Tree (Boulevard)	Gymnocladus dioicus 'Espresso' (Coffeetree Kentucky 'Espresso'	Gymnocladus dioicus 'Espresso'	Coffeetree Kentucky 'Esp	Bareroo	1.5			2019	April - May
146361	MPRB 2021	3635 Longfellow Ave	na	44.93661184	-93.24599421	Street Tree (Boulevard)	Quercus bicolor (*Oak Bicolor - Swamp White)	Quercus bicolor	*Oak Bicolor - Swamp Wh	Bareroo	1.5			2021	April - May
146365	MPRB 2021	3635 Blaisdell Ave	na	44.93667871	-93.27966229	Street Tree (Boulevard)	Maackia amurensis (Maackia Amur)	Maackia amurensis	Maackia Amur)	Bareroo	1.5			2019	April - May
146369	MPRB 2021	3635 Aldrich Ave N	na	45.02136105	-93.28937301	Street Tree (Boulevard)	Gymnocladus dioicus 'Espresso' (Coffeetree Kentucky 'Espresso'	Gymnocladus dioicus 'Espresso'	Coffeetree Kentucky 'Esp	Bareroo	1.5			2019	April - May
146405	MPRB 2021	3636 27th Ave S	na	44.93637906	-93.23346969	Street Tree (Boulevard)	Catalpa speciosa (Catalpa Northern)	Catalpa speciosa	Catalpa Northern)	Bareroo	1.5			2019	April - May
146410	MPRB 2021	3637 36th Ave S	na	44.93661917	-93.22033022	Street Tree (Boulevard)	Ginkgo biloba 'The President' (Ginkgo 'Presidential Gold')	Ginkgo biloba 'The President'	Ginkgo 'Presidential Gold	Bareroo	1.5			2021	April - May
146437	MPRB 2021	3634 Longfellow Ave	na	44.93665008	-93.24612812	Street Tree (Boulevard)	Catalpa speciosa (Catalpa Northern)	Catalpa speciosa	Catalpa Northern)	Bareroo	1.5			2019	April - May
146449	MPRB 2021	4218 Vincent Ave N	na	45.03199208	-93.31609476	Street Tree (Boulevard)	Prunus virginiana 'Schubert' (Chokecherry 'Canada Red')	Prunus virginiana 'Schubert'	Chokecherry 'Canada Red	Bareroo	1.5			2019	April - May
146453	MPRB 2021	3639 Longfellow Ave	na	44.93649852	-93.24599309	Street Tree (Boulevard)	Celtis occidentalis (*Hackberry Common)	Celtis occidentalis	*Hackberry Common)	Contain	1.5			2019	April - May
146456	MPRB 2021	3639 Snelling Ave	na	44.93660858	-93.22735009	Street Tree (Boulevard)	Larix laricina (Tamarack)	Larix laricina	Tamarack)	Bareroo	1.5			2021	April - May
146470	MPRB 2021	3640 23rd Ave S	na	44.93609232	-93.23898321	Street Tree (Boulevard)	Syringa reticulata (*Lilac Japanese Tree)	Syringa reticulata	*Lilac Japanese Tree)	Bareroo	1.5			2020	April - May
146478	MPRB 2021	3640 23rd Ave S	na	44.93624725	-93.23898282	Street Tree (Boulevard)	Syringa reticulata (*Lilac Japanese Tree)	Syringa reticulata	*Lilac Japanese Tree)	Bareroo	1.5			2020	April - May
146479	MPRB 2022	3640 23rd Ave S	na	44.93616599	-93.23898434	Street Tree (Boulevard)	Syringa reticulata (*Lilac Japanese Tree)	Syringa reticulata	Bareroot	1.5	2022 - Planting Spring - Replacement - Other	04/19/2022		April - May

146480	MPRB 2022	3640 23rd Ave S	37th St E	44.93597585	-93.23951304	Street Tree (Boulevard)	Syringa reticulata (*Lilac Japanese Tree)	Syringa reticulata	Bareroot	1.5	2022 - Planting Spring - Replacement - Other	04/19/2022		April - May
146482	MPRB 2021	3640 23rd Ave S	na	44.93632945	-93.23898528	Street Tree (Boulevard)	Syringa reticulata (*Lilac Japanese Tree)	Syringa reticulata	*Lilac Japanese Tree)	Bareroo	1.5		2020	April - May
146486	MPRB 2021	3640 35th Ave S	na	44.93654663	-93.22174355	Street Tree (Boulevard)	Ginkgo biloba 'The President' (Ginkgo 'Presidential Gold')	Ginkgo biloba 'The President'	Ginkgo 'Presidential Gold	Bareroo	1.5		2019	April - May
146494	MPRB 2021	3640 27th Ave S	na	44.93619156	-93.2334663	Street Tree (Boulevard)	Catalpa speciosa (Catalpa Northern)	Catalpa speciosa	Catalpa Northern)	Bareroo	1.5		2019	April - May
146497	MPRB 2021	3641 38th Ave S	na	44.93659087	-93.21781176	Street Tree (Boulevard)	Gleditsia triacanthos var. inermis (*Honeylocust Common Thorn	Gleditsia triacanthos var. inermis	*Honeylocust Common T	Bareroo	1.5		2021	April - May
146506	MPRB 2021	3641 33rd Ave S	na	44.93655315	-93.22423624	Street Tree (Boulevard)	Ginkgo biloba 'The President' (Ginkgo 'Presidential Gold')	Ginkgo biloba 'The President'	Ginkgo 'Presidential Gold	Bareroo	1.5		2019	April - May
146524	MPRB 2022	3642 Vincent Ave N	na	45.02177763	-93.31585397	Street Tree (Boulevard)	Ginkgo biloba 'The President' (Ginkgo 'Presidential Gold')	Ginkgo biloba 'The President'	Bareroot	1.5	2022 - Planting Spring - Replacement - Other	04/21/2022		April - May
146533	MPRB 2021	3642 18th Ave S	na	44.93649786	-93.24871296	Street Tree (Boulevard)	Cladrastis kentukea (Yellowwood American)	Cladrastis kentukea	Yellowwood American)	Bareroo	1.5		2021	April - May
146552	MPRB 2021	3643 Bryant Ave N	na	45.02159572	-93.29063467	Street Tree (Boulevard)	Gymnocladus dioicus 'Espresso' (Coffeetree Kentucky 'Espresso'	Gymnocladus dioicus 'Espresso'	Coffeetree Kentucky 'Esp	Bareroo	1.5		2019	April - May
146569	MPRB 2021	3644 27th Ave S	37th St E	44.93597941	-93.23356345	Street Tree (Boulevard)	Gymnocladus dioicus 'Espresso' (Coffeetree Kentucky 'Espresso'	Gymnocladus dioicus 'Espresso'	Coffeetree Kentucky 'Esp	Bareroo	1.5		2020	April - May
146571	MPRB 2021	3644 27th Ave S	37th St E	44.93598335	-93.23385076	Street Tree (Boulevard)	Celtis occidentalis (*Hackberry Common)	Celtis occidentalis	*Hackberry Common)	Contain	1.5		2019	April - May
146574	MPRB 2021	3644 22nd Ave S	37th St E	44.93597854	-93.24077748	Street Tree (Boulevard)	Crataegus crus-galli var. inermis (Hawthorn Thornless Cockspur)	Crataegus crus-galli var. inermis	Hawthorn Thornless Cock	Bareroo	1.5		2020	April - May
146583	MPRB 2021	3644 26th Ave S	na	44.93638764	-93.23473017	Street Tree (Boulevard)	Gymnocladus dioicus 'Espresso' (Coffeetree Kentucky 'Espresso'	Gymnocladus dioicus 'Espresso'	Coffeetree Kentucky 'Esp	Bareroo	1.5		2020	April - May
146584	MPRB 2021	3644 27th Ave S	na	44.93608125	-93.23346593	Street Tree (Boulevard)	Phellodendron amurense 'His Majesty' (Corktree 'His Majesty')	Phellodendron amurense 'His Majesty'	Corktree 'His Majesty')	Bareroo	1.5		2020	April - May
146589	MPRB 2021	3641 38th Ave S	na	44.93651578	-93.21781335	Street Tree (Boulevard)	Gymnocladus dioicus 'Espresso' (Coffeetree Kentucky 'Espresso'	Gymnocladus dioicus 'Espresso'	Coffeetree Kentucky 'Esp	Bareroo	1.5		2021	April - May
146594	MPRB 2022	3645 21st Ave S	na	44.93607088	-93.24219849	Street Tree (Boulevard)	Celtis occidentalis (*Hackberry Common)	Celtis occidentalis	Container #20	1.5	2022 - Planting Spring - Replacement - Other	05/02/2022		April - May
146598	MPRB 2021	3645 Minnehaha Ave	na	44.93652413	-93.22549271	Street Tree (Boulevard)	Cladrastis kentukea (Yellowwood American)	Cladrastis kentukea	Yellowwood American)	Bareroo	1.5		2020	April - May
146601	MPRB 2021	3645 Grand Ave S	na	44.9363331	-93.28427924	Street Tree (Boulevard)	Amelanchier x grandiflora 'Autumn Brilliance' (Serviceberry 'Aut	Amelanchier x grandiflora 'Autumn Brilliance'	Serviceberry 'Autumn Bril	Bareroo	1.5		2019	April - May
146616	MPRB 2021	3646 47th Ave S	na	44.93626709	-93.20647851	Street Tree (Boulevard)	Amelanchier x grandiflora 'Autumn Brilliance' (Serviceberry 'Aut	Amelanchier x grandiflora 'Autumn Brilliance'	Serviceberry 'Autumn Bril	Bareroo	1.5		2020	April - May
146617	MPRB 2021	3646 47th Ave S	na	44.93633905	-93.20647952	Street Tree (Boulevard)	Catalpa speciosa (Catalpa Northern)	Catalpa speciosa	Catalpa Northern)	Contain	1.25		2019	April - May
146620	MPRB 2021	3646 Edmund Blvd	na	44.93666285	-93.20519433	Street Tree (Boulevard)	Larix laricina (Tamarack)	Larix laricina	Tamarack)	Bareroo	1.5		2019	April - May
146623	MPRB 2021	3646 18th Ave S	na	44.93636938	-93.24870822	Street Tree (Boulevard)	Gymnocladus dioicus 'McKBranched' (Coffeetree Kentucky 'Dec	Gymnocladus dioicus 'McKBranched'	Coffeetree Kentucky 'Dec	Bareroo	1.5		2021	April - May
146633	MPRB 2022	3647 Longfellow Ave	na	44.93627755	-93.24600167	Street Tree (Boulevard)	Celtis occidentalis (*Hackberry Common)	Celtis occidentalis	Container #20	1.5	2022 - Planting Spring - Replacement - Ash	05/02/2022		April - May
146672	MPRB 2021	3649 26th Ave S	37th St E	44.93597938	-93.23441819	Street Tree (Boulevard)	Catalpa speciosa (Catalpa Northern)	Catalpa speciosa	Catalpa Northern)	Bareroo	1.5		2019	April - May
146680	MPRB 2021	3649 Grand Ave S	na	44.93621695	-93.28428288	Street Tree (Boulevard)	Carpinus caroliniana 'JN Select A' PPAF (Beech Blue - Musclewoo	Carpinus caroliniana 'JN Select A' PPAF	Beech Blue - Musclewooc	Bareroo	1.5		2020	April - May
146698	MPRB 2021	3652 Upton Ave N	37th Ave N	45.02222933	-93.31420209	Street Tree (Boulevard)	Taxodium distichum (*Baldcypress)	Taxodium distichum	*Baldcypress)	Bareroo	1.5		2020	April - May
146699	MPRB 2021	3652 Upton Ave N	37th Ave N	45.02223176	-93.31449598	Street Tree (Boulevard)	Phellodendron lavallei 'Longenecker' (Corktree 'Eye Stopper')	Phellodendron lavallei 'Longenecker'	Corktree 'Eye Stopper')	Contain	1.5		2020	April - May
146703	MPRB 2021	3650 Edmund Blvd	na	44.93654379	-93.2050555	Street Tree (Boulevard)	Amelanchier x grandiflora 'Autumn Brilliance' (Serviceberry 'Aut	Amelanchier x grandiflora 'Autumn Brilliance'	Serviceberry 'Autumn Bril	Bareroo	1.5		2020	April - May
146718	MPRB 2021	3651 45th Ave S	na	44.93630865	-93.20885821	Street Tree (Boulevard)	Amelanchier x grandiflora 'Autumn Brilliance' (Serviceberry 'Aut	Amelanchier x grandiflora 'Autumn Brilliance'	Serviceberry 'Autumn Bril	Bareroo	1.5		2020	April - May
146729	MPRB 2021	3652 42nd Ave S	na	44.93619548	-93.21285672	Street Tree (Boulevard)	Amelanchier x grandiflora 'Autumn Brilliance' (Serviceberry 'Aut	Amelanchier x grandiflora 'Autumn Brilliance'	Serviceberry 'Autumn Bril	Bareroo	1.5		2020	April - May
146745	MPRB 2021	3653 36th Ave S	na	44.93610882	-93.22033236	Street Tree (Boulevard)	Catalpa speciosa (Catalpa Northern)	Catalpa speciosa	Catalpa Northern)	Contain	1.25		2019	April - May
146757	MPRB 2021	3653 Sheridan Ave N	37th Ave N	45.02222595	-93.31231682	Street Tree (Boulevard)	Taxodium distichum (*Baldcypress)	Taxodium distichum	*Baldcypress)	Bareroo	1.5		2020	April - May
146762	MPRB 2021	3653 Bryant Ave N	na	45.021904	-93.29064025	Street Tree (Boulevard)	Taxodium distichum (*Baldcypress)	Taxodium distichum	*Baldcypress)	Bareroo	1.5		2020	April - May
146763	MPRB 2022	3653 Lyndale Ave N	na	45.02183348	-93.28813083	Street Tree (Boulevard)	Cladrastis kentukea (Yellowwood American)	Cladrastis kentukea	Bareroot	1.5	2022 - Planting Spring - Replacement - Other	04/18/2022		April - May
146764	MPRB 2022	3653 28th Ave S	na	44.93624362	-93.23205797	Street Tree (Boulevard)	Prunus maackii 'Jefspur' (Chokecherry Amur 'Goldspur')	Prunus maackii 'Jefspur'	Bareroot	1.5	2022 - Planting Spring - Citizen	05/09/2022		April - May
146769	MPRB 2021	3654 Vincent Ave N	37th Ave N	45.02223138	-93.31574439	Street Tree (Boulevard)	Phellodendron lavallei 'Longenecker' (Corktree 'Eye Stopper')	Phellodendron lavallei 'Longenecker'	Corktree 'Eye Stopper')	Contain	1.5		2020	April - May
146776	MPRB 2021	3654 Washburn Ave N	37th Ave N	45.02223317	-93.31687585	Street Tree (Boulevard)	Larix laricina (Tamarack)	Larix laricina	Tamarack)	Bareroo	1.5		2021	April - May
146784	MPRB 2021	3654 Vincent Ave N	37th Ave N	45.02222905	-93.31560692	Street Tree (Boulevard)	Prunus virginiana 'Schubert' (Chokecherry 'Canada Red')	Prunus virginiana 'Schubert'	Chokecherry 'Canada Red	Bareroo	1.5		2020	April - May
146794	MPRB 2021	3654 Colfax Ave N	na	45.02186571	-93.29175961	Street Tree (Boulevard)	Larix laricina (Tamarack)	Larix laricina	Tamarack)	Bareroo	1.5		2021	April - May
146799	MPRB 2021	3655 Vincent Ave N	*na	45.02215718	-93.31600543	Street Tree (Boulevard)	Gymnocladus dioicus 'Espresso' (Coffeetree Kentucky 'Espresso'	Gymnocladus dioicus 'Espresso'	Coffeetree Kentucky 'Esp	Bareroo	1.5		2021	April - May
146801	MPRB 2022	3655 Longfellow Ave	na	44.93610895	-93.24600611	Street Tree (Boulevard)	Celtis occidentalis (*Hackberry Common)	Celtis occidentalis	Container #20	1.5	2022 - Planting Spring - Citizen	05/02/2022		April - May
146806	MPRB 2022	3655 45th Ave S	na	44.93618573	-93.20885859	Street Tree (Boulevard)	Catalpa speciosa (Catalpa Northern)	Catalpa speciosa	Bareroot	1.5	2022 - Planting Spring - Citizen	04/11/2022		April - May
146831	MPRB 2021	3655 Vincent Ave N	37th Ave N	45.02223179	-93.31612146	Street Tree (Boulevard)	Taxodium distichum (*Baldcypress)	Taxodium distichum	*Baldcypress)	Bareroo	1.5		2020	April - May
146849	MPRB 2021	3656 36th Ave S	na	44.93609594	-93.2204741	Street Tree (Boulevard)	Ginkgo biloba 'The President' (Ginkgo 'Presidential Gold')	Ginkgo biloba 'The President'	Ginkgo 'Presidential Gold	Bareroo	1.5		2019	April - May
146854	MPRB 2022	3656 45th Ave S	na	44.93612285	-93.20901468	Street Tree (Boulevard)	Cladrastis kentukea (Yellowwood American)	Cladrastis kentukea	Bareroot	1.5	2022 - Planting Spring - Replacement - Other	04/11/2022		April - May
146862	MPRB 2021	3656 42nd Ave S	na	44.93608513	-93.21285702	Street Tree (Boulevard)	Syringa reticulata (*Lilac Japanese Tree)	Syringa reticulata	*Lilac Japanese Tree)	Bareroo	1.5		2020	April - May
146872	MPRB 2021	3656 Colfax Ave N	37th Ave N	45.02209187	-93.29167379	Street Tree (Boulevard)	Phellodendron lavallei 'Longenecker' (Corktree 'Eye Stopper')	Phellodendron lavallei 'Longenecker'	Corktree 'Eye Stopper')	Bareroo	1.5		2020	April - May
146881	MPRB 2021	3657 38th Ave S	na	44.93604037	-93.2178006	Street Tree (Boulevard)	Betula nigra (Birch River)	Betula nigra	Birch River)	Bareroo	1.5		2020	April - May
146898	MPRB 2021	3657 Bryant Ave N	37th Ave N	45.02208517	-93.29077985	Street Tree (Boulevard)	Prunus virginiana 'Schubert' (Chokecherry 'Canada Red')	Prunus virginiana 'Schubert'	Chokecherry 'Canada Red	Bareroo	1.5		2019	April - May
146902	MPRB 2021	3654 Aldrich Ave N	na	45.02191271	-93.28922904	Street Tree (Boulevard)	Gymnocladus dioicus 'Espresso' (Coffeetree Kentucky 'Espresso'	Gymnocladus dioicus 'Espresso'	Coffeetree Kentucky 'Esp	Bareroo	1.5		2019	April - May
146904	MPRB 2021	3658 Bryant Ave N	37th Ave N	45.02208114	-93.29040974	Street Tree (Boulevard)	Prunus virginiana 'Schubert' (Chokecherry 'Canada Red')	Prunus virginiana 'Schubert'	Chokecherry 'Canada Red	Bareroo	1.5		2019	April - May
146914	MPRB 2021	3659 Colfax Ave N	37th Ave N	45.02209388	-93.29229854	Street Tree (Boulevard)	Prunus virginiana 'Schubert' (Chokecherry 'Canada Red')	Prunus virginiana 'Schubert'	Chokecherry 'Canada Red	Bareroo	1.5		2020	April - May
146918	MPRB 2021	3659 Aldrich Ave N	37th Ave N	45.02207683	-93.28969214	Street Tree (Boulevard)	Prunus virginiana 'Schubert' (Chokecherry 'Canada Red')	Prunus virginiana 'Schubert'	Chokecherry 'Canada Red	Bareroo	1.5		2019	April - May
146940	MPRB 2022	3660 42nd Ave S	na	44.93590535	-93.21310703	Street Tree (Boulevard)	Carpinus caroliniana (Beech Blue - Musclewood)	Carpinus caroliniana	Bareroot	1.5	2022 - Planting Spring - Replacement - Ash	04/13/2022		April - May
146941	MPRB 2022	3660 42nd Ave S	37th St E	44.93590558	-93.21326121	Street Tree (Boulevard)	Catalpa speciosa (Catalpa Northern)	Catalpa speciosa	Bareroot	1.5	2022 - Planting Spring - Replacement - Other	04/13/2022		April - May
146961	MPRB 2021	3660 39th Ave S	37th St E	44.93587931	-93.21673651	Street Tree (Boulevard)	Phellodendron lavallei 'Longenecker' (Corktree 'Eye Stopper')	Phellodendron lavallei 'Longenecker'	Corktree 'Eye Stopper')	Bareroo	1.25		2019	April - May
147010	MPRB 2021	3675 Minnehaha Ave	33rd Ave S	44.93587694	-93.2243792	Street Tree (Boulevard)	Ginkgo biloba 'The President' (Ginkgo 'Presidential Gold')	Ginkgo biloba 'The President'	Ginkgo 'Presidential Gold	Bareroo	1.5		2019	April - May
147033	MPRB 2021	3700 36th Ave S	na	44.93557252	-93.22047914	Street Tree (Boulevard)	Ginkgo biloba 'Autumn Gold' (Ginkgo 'Autumn Gold')	Ginkgo biloba 'Autumn Gold'	Ginkgo 'Autumn Gold')	Bareroo	1.5		2020	April - May
147066	MPRB 2021	3700 26th Ave S	37th St E	44.93587025	-93.23484074	Street Tree (Boulevard)	Larix kaempferi (Larch Japanese)	Larix kaempferi	Larch Japanese)	B & B	1.5		2019	April - May
147068	MPRB 2021	3700 26th Ave S	37th St E	44.93586732	-93.23518267	Street Tree (Boulevard)	Carpinus caroliniana (Beech Blue - Musclewood)	Carpinus caroliniana	Beech Blue - Musclewooc	Contain	1.5		2021	April - May
147072	MPRB 2021	3700 Longfellow Ave	na	44.93577129	-93.246136	Street Tree (Boulevard)	Catalpa speciosa (Catalpa Northern)	Catalpa speciosa	Catalpa Northern)	Bareroo	1.5		2019	April - May
147101	MPRB 2021	3700 Minnehaha Ave	37th St E	44.93590036	-93.22571923	Street Tree (Boulevard)	Ginkgo biloba 'The President' (Ginkgo 'Presidential Gold')	Ginkgo biloba 'The President'	Ginkgo 'Presidential Gold	Bareroo	1.5		2019	April - May
147124	MPRB 2021	3700 Colfax Ave N	na	45.02224246	-93.2917605	Street Tree (Boulevard)	Catalpa speciosa (Catalpa Northern)	Catalpa speciosa	Catalpa Northern)	Bareroo	1.5		2021	April - May
147177	MPRB 2021	3701 41st Ave S	37th St E	44.93579269	-93.21354712	Street Tree (Boulevard)	Cladrastis kentukea (Yellowwood American)	Cladrastis kentukea	Yellowwood American)	Bareroo	1.5		2020	April - May
147186	MPRB 2021	3701 Hiawatha Ave	na	44.93505379	-93.22906169	Street Tree (Boulevard)	Syringa reticulata 'Ivory Silk' (Lilac Japanese Tree 'Ivory Silk')	Syringa reticulata 'Ivory Silk'	Lilac Japanese Tree 'Ivory	Bareroo	1.5		2021	April - May
147196	MPRB 2021	3701 21st Ave S	37th St E	44.93586798	-93.24185312	Street Tree (Boulevard)	Catalpa speciosa (Catalpa Northern)	Catalpa speciosa	Catalpa Northern)	Bareroo	1.5		2019	April - May
147204	MPRB 2021	3701 Penn Ave N	37th Ave N	45.02232223	-93.30863741	Street Tree (Boulevard)	Prunus virginiana 'Schubert' (Chokecherry 'Canada Red')	Prunus virginiana 'Schubert'	Chokecherry 'Canada Red	Bareroo	1.5		2019	April - May
147215	MPRB 2022	3701 26th Ave S	37th St E	44.93587155	-93.23410961	Street Tree (Boulevard)	Celtis occidentalis (*Hackberry Common)	Celtis occidentalis	Container #20	1.5	2022 - Planting Spring - More Trees Please	05/03/2022		April - May
147221	MPRB 2021	3701 Vincent Ave N	37th Ave N	45.02233368	-93.31625944	Street Tree (Boulevard)	Gymnocladus dioicus 'Espresso' (Coffeetree Kentucky 'Espresso'	Gymnocladus dioicus 'Espresso'	Coffeetree Kentucky 'Esp	Bareroo	1.5		2021	April - May
147228	MPRB 2021	3701 Russell Ave N	37th Ave N	45.02232712	-93.31104304	Street Tree (Boulevard)	Taxodium distichum (*Baldcypress)	Taxodium distichum	*Baldcypress)	Bareroo	1.5		2021	April - May
147235	MPRB 2022	3701 Garfield Ave	37th St W	44.93583399	-93.28662976	Street Tree (Boulevard)	Gleditsia triacanthos var. inermis 'Harve' (Honeylocust Common	Gleditsia triacanthos var. inermis 'Harve'	Bareroot	1.5	2022 - Planting Spring - Replacement - Other	04/20/2022		April - May
147254	MPRB 2021	3701 Colfax Ave N	37th Ave N	45.02219696	-93.29216972	Street Tree (Boulevard)	Catalpa speciosa (Catalpa Northern)	Catalpa speciosa	Catalpa Northern)	Bareroo	1.5		2021	April - May
147255	MPRB 2022	3701 Colfax Ave N	37th Ave N	45.0221982	-93.29202057	Street Tree (Boulevard)	Cladrastis kentukea (Yellowwood American)	Cladrastis kentukea	Bareroot	1.5	2022 - Planting Spring - Replacement - Other	04/18/2022		April - May
147267	MPRB 2022	3701 Lyndale Ave N	37th Ave N	45.0221656	-93.28824564	Street Tree (Boulevard)	Catalpa speciosa (Catalpa Northern)	Catalpa speciosa	Bareroot	1.5	2022 - Planting Spring - Replacement - Other	04/18/2022		April - May
147270	MPRB 2022	3701 6th St N	na	45.02223036	-93.28661908	Street Tree (Boulevard)	Cladrastis kentukea (Yellowwood American)	Cladrastis kentukea	Bareroot	1.5	2022 - Planting Spring - Replacement - Other	04/18/2022		April - May
147289	MPRB 2021	3704 36th Ave S	na	44.93547085	-93.2204773	Street Tree (Boulevard)	Catalpa speciosa (Catalpa Northern)	Catalpa speciosa	Catalpa Northern)	Bareroo	1.5		2020	April - May
147301	MPRB 2021	3707 Blaisdell Ave	na	44.93556406	-93.27966429	Street Tree (Boulevard)	Quercus x macdanielli 'Clemons' (Oak 'Heritage')	Quercus x macdanielli 'Clemons'	Oak 'Heritage')	Contain	1.5		2019	April - May
147302	MPRB 2021	3704 Blaisdell Ave	na	44.93567282	-93.27983311	Street Tree (Boulevard)	Ginkgo biloba 'The President' (Ginkgo 'Presidential Gold')	Ginkgo biloba 'The President'	Ginkgo 'Presidential Gold	Bareroo	1.5		2021	April - May
147303	MPRB 2021	3704 26th Ave S	na	44.93558106	-93.23472994	Street Tree (Boulevard)	Larix kaempferi (Larch Japanese)	Larix kaempferi	Larch Japanese)	B & B	1.5		2019	April - May
147309	MPRB 2021	3705 39th Ave S	na	44.93557454	-93.21652301	Street Tree (Boulevard)	Carpinus caroliniana (Beech Blue - Musclewood)	Carpinus caroliniana	Beech Blue - Musclewooc	Contain	1.5		2021	April - May
147316	MPRB 2021	3705 48th Ave S	na	44.93575058	-93.20540701	Street Tree (Boulevard)	Carpinus caroliniana (Beech Blue - Musclewood)	Carpinus caroliniana	Beech Blue - Musclewooc	Contain	1.5		2021	April - May
147320	MPRB 2021	3705 Longfellow Ave	na	44.9356607	-93.24599034	Street Tree (Boulevard)	Phellodendron amurense 'His Majesty' (Corktree 'His Majesty')	Phellodendron amurense 'His Majesty'	Corktree 'His Majesty')	Bareroo	1.5		2020	April - May
147325	MPRB 2022	3705 26th Ave S	na	44.93567108	-93.23458738	Street Tree (Boulevard)	Celtis occidentalis (*Hackberry Common)	Celtis occidentalis	Container #20	1.5	2022 - Planting Spring - Replacement - Other	05/03/2022		April - May
147336	MPRB 2021	3706 Grand Ave S	na	44.93550764	-93.2844255	Street Tree (Boulevard)	Maackia amurensis 'JFS-Schichtel1' (Maackia 'MaacNificent')	Maackia amurensis 'JFS-Schichtel1'	Maackia 'MaacNificent')	Bareroo	1.25		2019	April - May
147384	MPRB 2021	3708 Blaisdell Ave	na	44.93554422	-93.27983334	Street Tree (Boulevard)	Gymnocladus dioicus 'Espresso' (Coffeetree Kentucky 'Espresso'	Gymnocladus dioicus 'Espresso'	Coffeetree Kentucky 'Esp	Bareroo	1.5		2021	April - May
147388	MPRB 2021	3708 26th Ave S	na	44.93546691	-93.23472718	Street Tree (Boulevard)	Catalpa speciosa (Catalpa Northern)	Catalpa speciosa	Catalpa Northern)	Bareroo	1.5		2019	April - May
147394	MPRB 2022	3709 26th St E	na	44.95553754	-93.21864681	Street Tree (Boulevard)	Larix laricina (Tamarack)	Larix laricina	B & B	1.5	2022 - Planting Spring - Citizen	05/04/2022		April - May
147397	MPRB 2021	3709 25th St E	na	44.9573272	-93.21888726	Street Tree (Boulevard)	Amelanchier x grandiflora 'Autumn Brilliance' (Serviceberry 'Aut	Amelanchier x grandiflora 'Autumn Brilliance'	Serviceberry 'Autumn Bril	Bareroo	1.5		2019	April - May
147401	MPRB 2022	3709 Longfellow Ave	na	44.9355677	-93.24598987	Street Tree (Boulevard)	Celtis occidentalis (*Hackberry Common)	Celtis occidentalis	Container #20	1.5	2022 - Planting Spring - Replacement - Other	05/02/2022		April - May
147411	MPRB 2021	3709 26th Ave S	na	44.93552542	-93.23458625	Street Tree (Boulevard)	Gymnocladus dioicus 'Espresso' (Coffeetree Kentucky 'Espresso'	Gymnocladus dioicus 'Espresso'	Coffeetree Kentucky 'Esp	Bareroo	1.5		2020	April - May
147415	MPRB 2021	3709 Bryant Ave N	na	45.02242679	-93.29064689	Street Tree (Boulevard)	Gymnocladus dioicus 'Espresso' (Coffeetree Kentucky 'Espresso'	Gymnocladus dioicus 'Espresso'	Coffeetree Kentucky 'Esp	Bareroo	1.5		2019	April - May
147422	MPRB 2021	3710 34th St E	na	44.94148902	-93.21869426	Street Tree (Boulevard)	Celtis occidentalis (*Hackberry Common)	Celtis occidentalis	*Hackberry Common)	Contain	1.5		2021	April - May
147428	MPRB 2021	3710 Vincent Ave N	na	45.02266294	-93.31587308	Street Tree (Boulevard)	Prunus virginiana 'Schubert' (Chokecherry 'Canada Red')	Prunus virginiana 'Schubert'	Chokecherry 'Canada Red	Bareroo	1.5		2019	April - May
147455	MPRB 2021	3711 Lyndale Ave N	na	45.02242407	-93.28813456	Street Tree (Boulevard)	Catalpa speciosa (Catalpa Northern)	Catalpa speciosa	Catalpa Northern)	Bareroo	1.5		2021	April - May
147466	MPRB 2022	3712 47th Ave S	na	44.93525949	-93.20648535	Street Tree (Boulevard)	Carpinus caroliniana (Beech Blue - Musclewood)	Carpinus caroliniana	Bareroot	1.5	2022 - Planting Spring - Replacement - Other	04/11/2022		April - May
147468	MPRB 2022	3712 45th Ave S	na	44.93539499	-93.20900648	Street Tree (Boulevard)	Cladrastis kentukea (Yellowwood American)	Cladrastis kentukea	Bareroot	1.5	2022 - Planting Spring - Replacement - Other	04/11/2022		April - May
147472	MPRB 2021	3712 Snelling Ave	na	44.93547887	-93.22673014	Street Tree (Boulevard)	Ginkgo biloba 'The President' (Ginkgo 'Presidential Gold')	Ginkgo biloba 'The President'	Ginkgo 'Presidential Gold	Bareroo	1.5		2019	April - May
147475	MPRB 2021	3712 21st Ave S	na	44.93537845	-93.24234072	Street Tree (Boulevard)	Celtis occidentalis (*Hackberry Common)	Celtis occidentalis	*Hackberry Common)	Contain	1.5		2019	April - May
147488	MPRB 2021	3713 36th Ave S	na	44.93517875	-93.22033144	Street Tree (Boulevard)	Ginkgo biloba 'Autumn Gold' (Ginkgo 'Autumn Gold')	Ginkgo biloba 'Autumn Gold'	Ginkgo 'Autumn Gold')	Bareroo	1.5		2020	April - May
147499	MPRB 2021	3714 Longfellow Ave	na	44.93544777	-93.24613472	Street Tree (Boulevard)	Gymnocladus dioicus 'Espresso' (Coffeetree Kentucky 'Espresso'	Gymnocladus dioicus 'Espresso'	Coffeetree Kentucky 'Esp	Bareroo	1.5		2020	April - May

147507	MPRB 2022	3714 Colfax Ave N	na	45.02262195	-93.29176556	Street Tree (Boulevard)	Maackia amurensis 'JFS-Schichtel1' (Maackia 'MaacNificent')	Maackia amurensis 'JFS-Schichtel1'	Bareroot	1.5	2022 - Planting Spring - Replacement - Other	04/18/2022		April - May
147521	MPRB 2022	3715 Washburn Ave N	na	45.022764	-93.31729872	Street Tree (Boulevard)	Cladrastis kentukea (Yellowwood American)	Cladrastis kentukea	Bareroot	1.5	2022 - Planting Spring - Citizen	04/14/2022		April - May
147524	MPRB 2021	3715 45th Ave S	na	44.93535343	-93.20886111	Street Tree (Boulevard)	Catalpa speciosa (Catalpa Northern)	Catalpa speciosa	Catalpa Northern)	Contain	1.25		2019	April - May
147525	MPRB 2022	3715 21st Ave S	na	44.93536167	-93.24218701	Street Tree (Boulevard)	Celtis occidentalis (*Hackberry Common)	Celtis occidentalis	Container #20	1.5	2022 - Planting Spring - Replacement - Other	05/02/2022		April - May
147536	MPRB 2021	3900 Thomas Ave S	39th St W	44.93224417	-93.31465017	Street Tree (Boulevard)	Amelanchier x grandiflora 'Autumn Brilliance' (Serviceberry 'Aut	Amelanchier x grandiflora 'Autumn Brilliance'	Serviceberry 'Autumn Bril	Bareroo	1.5		2020	April - May
147545	MPRB 2022	3715 27th Ave S	na	44.93529388	-93.2333139	Street Tree (Boulevard)	Celtis occidentalis (*Hackberry Common)	Celtis occidentalis	Container #20	1.5	2022 - Planting Spring - Replacement - Ash	05/03/2022		April - May
147546	MPRB 2021	3715 17th Ave S	na	44.93546539	-93.24981831	Street Tree (Boulevard)	Quercus rubra (*Oak Northern Red)	Quercus rubra	*Oak Northern Red)	Bareroo	1.5		2021	April - May
147554	MPRB 2021	3724 41st Ave S	na	44.93480014	-93.21411707	Street Tree (Boulevard)	Gymnocladus dioicus 'Espresso' (Coffeetree Kentucky 'Espresso'	Gymnocladus dioicus 'Espresso'	Coffeetree Kentucky 'Esp	Bareroo	1.5		2019	April - May
147566	MPRB 2021	3716 Blaisdell Ave	na	44.93534415	-93.27983771	Street Tree (Boulevard)	Ginkgo biloba 'The President' (Ginkgo 'Presidential Gold')	Ginkgo biloba 'The President'	Ginkgo 'Presidential Gold	Bareroo	1.5		2021	April - May
147570	MPRB 2021	3716 Harriet Ave	na	44.93542283	-93.28571425	Street Tree (Boulevard)	Gymnocladus dioicus 'McKBranched' (Coffeetree Kentucky 'Dec	Gymnocladus dioicus 'McKBranched'	Coffeetree Kentucky 'Dec	Bareroo	1.5		2020	April - May
147577	MPRB 2021	3717 26th St E	na	44.95552534	-93.21833944	Street Tree (Boulevard)	Gleditsia triacanthos var. inermis 'Shademaster' (Honeylocust Co	Gleditsia triacanthos var. inermis 'Shademaster'	Honeylocust Common Th	Bareroo	1.5		2019	April - May
147587	MPRB 2021	3717 Garfield Ave	na	44.93534691	-93.28686916	Street Tree (Boulevard)	Ginkgo biloba 'The President' (Ginkgo 'Presidential Gold')	Ginkgo biloba 'The President'	Ginkgo 'Presidential Gold	Bareroo	1.5		2020	April - May
147589	MPRB 2022	3717 Blaisdell Ave	na	44.93534684	-93.27966469	Street Tree (Boulevard)	Ginkgo biloba 'The President' (Ginkgo 'Presidential Gold')	Ginkgo biloba 'The President'	Bareroot	1.25	2022 - Planting Spring - Replacement - Other	04/20/2022		April - May
147628	MPRB 2021	3719 6th St N	na	45.02269177	-93.28660299	Street Tree (Boulevard)	Betula nigra (Birch River)	Betula nigra	Birch River)	Bareroo	1.5		2021	April - May
147638	MPRB 2021	3720 23rd Ave S	na	44.9355028	-93.23898334	Street Tree (Boulevard)	Catalpa speciosa (Catalpa Northern)	Catalpa speciosa	Catalpa Northern)	Bareroo	1.5		2019	April - May
147645	MPRB 2022	3720 23rd Ave S	Standish Ave	44.93462335	-93.23963029	Street Tree (Boulevard)	Celtis occidentalis (*Hackberry Common)	Celtis occidentalis	Container #20	1.5	2022 - Planting Spring - Replacement - Other	05/03/2022		April - May
147646	MPRB 2021	3720 23rd Ave S	37th St E	44.93586702	-93.23931083	Street Tree (Boulevard)	Gymnocladus dioicus 'Espresso' (Coffeetree Kentucky 'Espresso'	Gymnocladus dioicus 'Espresso'	Coffeetree Kentucky 'Esp	Bareroo	1.5		2020	April - May
147654	MPRB 2021	3720 23rd Ave S	Standish Ave	44.93558562	-93.23963576	Street Tree (Boulevard)	Larix kaempferi (Larch Japanese)	Larix kaempferi	Larch Japanese)	B & B	1.5		2019	April - May
147660	MPRB 2021	3720 47th Ave S	na	44.9350027	-93.20648614	Street Tree (Boulevard)	Ginkgo biloba 'The President' (Ginkgo 'Presidential Gold')	Ginkgo biloba 'The President'	Ginkgo 'Presidential Gold	Bareroo	1.5		2019	April - May
147662	MPRB 2021	3720 Vincent Ave N	na	45.02296715	-93.31587887	Street Tree (Boulevard)	Gymnocladus dioicus 'Espresso' (Coffeetree Kentucky 'Espresso'	Gymnocladus dioicus 'Espresso'	Coffeetree Kentucky 'Esp	Bareroo	1.5		2021	April - May
147672	MPRB 2021	3720 Blaisdell Ave	na	44.93523554	-93.27983389	Street Tree (Boulevard)	Gymnocladus dioicus 'McKBranched' (Coffeetree Kentucky 'Dec	Gymnocladus dioicus 'McKBranched'	Coffeetree Kentucky 'Dec	Bareroo	1.5		2020	April - May
147676	MPRB 2022	3720 27th Ave S	na	44.93509213	-93.23346268	Street Tree (Boulevard)	Syringa reticulata (*Lilac Japanese Tree)	Syringa reticulata	Bareroot	1.5	2022 - Planting Spring - More Trees Please	04/14/2022		April - May
147684	MPRB 2022	3721 41st Ave S	na	44.93518821	-93.21396789	Street Tree (Boulevard)	Carpinus caroliniana (Beech Blue - Musclewood)	Carpinus caroliniana	Bareroot	1.5	2022 - Planting Spring - More Trees Please	04/13/2022		April - May
147693	MPRB 2021	3721 44th Ave S	na	44.93513829	-93.21014802	Street Tree (Boulevard)	Cladrastis kentukea (Yellowwood American)	Cladrastis kentukea	Yellowwood American)	Bareroo	1.5		2020	April - May
147695	MPRB 2021	3721 Longfellow Ave	na	44.93523645	-93.24599	Street Tree (Boulevard)	Celtis occidentalis (*Hackberry Common)	Celtis occidentalis	*Hackberry Common)	Contain	1.5		2019	April - May
147702	MPRB 2022	3721 Bryant Ave N	na	45.02274323	-93.29064828	Street Tree (Boulevard)	Catalpa speciosa (Catalpa Northern)	Catalpa speciosa	Bareroot	1.5	2022 - Planting Spring - Replacement - Ash	04/18/2022		April - May
147705	MPRB 2021	3722 Russell Ave N	na	45.02298411	-93.3107888	Street Tree (Boulevard)	Gymnocladus dioicus 'Espresso' (Coffeetree Kentucky 'Espresso'	Gymnocladus dioicus 'Espresso'	Coffeetree Kentucky 'Esp	Bareroo	1.5		2021	April - May
147712	MPRB 2022	3722 Aldrich Ave N	na	45.0227853	-93.28924638	Street Tree (Boulevard)	Cladrastis kentukea (Yellowwood American)	Cladrastis kentukea	Bareroot	1.5	2022 - Planting Spring - Replacement - Other	04/18/2022		April - May
147737	MPRB 2021	3724 41st Ave S	na	44.93487442	-93.214115	Street Tree (Boulevard)	Gymnocladus dioicus 'Espresso' (Coffeetree Kentucky 'Espresso'	Gymnocladus dioicus 'Espresso'	Coffeetree Kentucky 'Esp	*..na	0		2019	April - May
147766	MPRB 2021	3725 44th Ave S	na	44.93496069	-93.21014179	Street Tree (Boulevard)	Catalpa speciosa (Catalpa Northern)	Catalpa speciosa	Catalpa Northern)	Bareroo	1.5		2020	April - May
147771	MPRB 2021	3725 21st Ave S	na	44.93513773	-93.24218466	Street Tree (Boulevard)	Gymnocladus dioicus 'Espresso' (Coffeetree Kentucky 'Espresso'	Gymnocladus dioicus 'Espresso'	Coffeetree Kentucky 'Esp	Bareroo	1.5		2020	April - May
147773	MPRB 2021	3725 18th Ave S	na	44.9351602	-93.24856083	Street Tree (Boulevard)	Cladrastis kentukea (Yellowwood American)	Cladrastis kentukea	Yellowwood American)	Bareroo	1.5		2021	April - May
147776	MPRB 2022	3725 28th Ave S	na	44.93516104	-93.23204087	Street Tree (Boulevard)	Cladrastis kentukea (Yellowwood American)	Cladrastis kentukea	Bareroot	1.5	2022 - Planting Spring - Replacement - Ash	05/05/2022		April - May
147801	MPRB 2021	3727 Upton Ave N	na	45.02311439	-93.3147512	Street Tree (Boulevard)	Catalpa speciosa (Catalpa Northern)	Catalpa speciosa	Catalpa Northern)	Bareroo	1.5		2021	April - May
147815	MPRB 2021	3727 Bryant Ave N	na	45.02291979	-93.29065043	Street Tree (Boulevard)	Phellodendron lavallei 'Longenecker' (Corktree 'Eye Stopper')	Phellodendron lavallei 'Longenecker'	Corktree 'Eye Stopper')	Bareroo	1.5		2020	April - May
147824	MPRB 2022	3728 40th Ave S	na	44.93463534	-93.21540635	Street Tree (Boulevard)	Catalpa speciosa (Catalpa Northern)	Catalpa speciosa	Bareroot	1.5	2022 - Planting Spring - More Trees Please	04/13/2022		April - May
147834	MPRB 2021	3728 45th Ave S	na	44.93495999	-93.20901174	Street Tree (Boulevard)	Quercus bicolor (*Oak Bicolor - Swamp White)	Quercus bicolor	*Oak Bicolor - Swamp WH	Bareroo	1.5		2020	April - May
147867	MPRB 2021	3729 27th Ave S	na	44.93481405	-93.23331181	Street Tree (Boulevard)	Amelanchier x grandiflora 'Autumn Brilliance' (Serviceberry 'Aut	Amelanchier x grandiflora 'Autumn Brilliance'	Serviceberry 'Autumn Bril	Bareroo	1.25		2021	April - May
147875	MPRB 2021	3730 Vincent Ave N	na	45.02316561	-93.31588475	Street Tree (Boulevard)	Gymnocladus dioicus 'Espresso' (Coffeetree Kentucky 'Espresso'	Gymnocladus dioicus 'Espresso'	Coffeetree Kentucky 'Esp	Bareroo	1.5		2021	April - May
147876	MPRB 2022	3730 48th Ave S	na	44.93475187	-93.20524442	Street Tree (Boulevard)	Catalpa speciosa (Catalpa Northern)	Catalpa speciosa	Bareroot	1.5	2022 - Planting Spring - Replacement - Other	04/11/2022		April - May
147880	MPRB 2021	3730 18th Ave S	na	44.93507878	-93.24868593	Street Tree (Boulevard)	Quercus rubra (*Oak Northern Red)	Quercus rubra	*Oak Northern Red)	Bareroo	1.5		2021	April - May
147890	MPRB 2021	3731 Russell Ave N	na	45.02314215	-93.31093269	Street Tree (Boulevard)	Gymnocladus dioicus 'Espresso' (Coffeetree Kentucky 'Espresso'	Gymnocladus dioicus 'Espresso'	Coffeetree Kentucky 'Esp	Bareroo	1.5		2021	April - May
147898	MPRB 2021	3731 Harriet Ave	na	44.93490195	-93.28558905	Street Tree (Boulevard)	Gymnocladus dioicus 'McKBranched' (Coffeetree Kentucky 'Dec	Gymnocladus dioicus 'McKBranched'	Coffeetree Kentucky 'Dec	Bareroo	1.5		2020	April - May
147901	MPRB 2021	3732 36th Ave S	na	44.93446127	-93.22047873	Street Tree (Boulevard)	Larix laricina (Tamarack)	Larix laricina	Tamarack)	Bareroo	1.5		2019	April - May
147916	MPRB 2021	3732 27th Ave S	na	44.93468222	-93.23346092	Street Tree (Boulevard)	Gymnocladus dioicus 'Espresso' (Coffeetree Kentucky 'Espresso'	Gymnocladus dioicus 'Espresso'	Coffeetree Kentucky 'Esp	Bareroo	1.5		2020	April - May
147923	MPRB 2021	3733 36th Ave S	na	44.93455667	-93.2203332	Street Tree (Boulevard)	Catalpa speciosa (Catalpa Northern)	Catalpa speciosa	Catalpa Northern)	Bareroo	1.5		2020	April - May
147930	MPRB 2021	3733 43rd Ave S	na	44.93547611	-93.21028419	Street Tree (Boulevard)	Cladrastis kentukea (Yellowwood American)	Cladrastis kentukea	Yellowwood American)	Bareroo	1.5		2020	April - May
147932	MPRB 2021	3733 43rd Ave S	44th Ave S	44.9356145	-93.21028219	Street Tree (Boulevard)	Ginkgo biloba 'Autumn Gold' (Ginkgo 'Autumn Gold')	Ginkgo biloba 'Autumn Gold'	Ginkgo 'Autumn Gold')	Bareroo	1.5		2020	April - May
147936	MPRB 2022	3733 Longfellow Ave	na	44.93490228	-93.24598601	Street Tree (Boulevard)	Celtis occidentalis (*Hackberry Common)	Celtis occidentalis	Container #20	1.5	2022 - Planting Spring - Replacement - Ash	05/02/2022		April - May
147948	MPRB 2021	3733 43rd Ave S	37th St E	44.9358162	-93.21060373	Street Tree (Boulevard)	Larix laricina (Tamarack)	Larix laricina	Tamarack)	Bareroo	1.5		2019	April - May
147952	MPRB 2021	3641 35th Ave S	*na	44.93654535	-93.22158666	Street Tree (Boulevard)	Cladrastis kentukea (Yellowwood American)	Cladrastis kentukea	Yellowwood American)	Bareroo	1.5		2020	April - May
147965	MPRB 2021	3733 Bryant Ave N	na	45.02315274	-93.29066072	Street Tree (Boulevard)	Gymnocladus dioicus 'Espresso' (Coffeetree Kentucky 'Espresso'	Gymnocladus dioicus 'Espresso'	Coffeetree Kentucky 'Esp	Bareroo	1.5		2019	April - May
147966	MPRB 2021	3733 Bryant Ave N	na	45.02306995	-93.29066767	Street Tree (Boulevard)	Gymnocladus dioicus 'Espresso' (Coffeetree Kentucky 'Espresso'	Gymnocladus dioicus 'Espresso'	Coffeetree Kentucky 'Esp	Bareroo	1.5		2019	April - May
147967	MPRB 2021	3733 27th Ave S	na	44.93469007	-93.23331349	Street Tree (Boulevard)	Catalpa speciosa (Catalpa Northern)	Catalpa speciosa	Catalpa Northern)	Bareroo	1.5		2019	April - May
147972	MPRB 2022	3734 Standish Ave	na	44.93474919	-93.23979233	Street Tree (Boulevard)	Syringa reticulata (*Lilac Japanese Tree)	Syringa reticulata	Bareroot	1.5	2022 - Planting Spring - Replacement - Other	04/19/2022		April - May
148008	MPRB 2021	3735 Lyndale Ave N	na	45.02317614	-93.2881366	Street Tree (Boulevard)	Catalpa speciosa (Catalpa Northern)	Catalpa speciosa	Catalpa Northern)	Bareroo	1.5		2021	April - May
148014	MPRB 2022	3736 40th Ave S	na	44.93438586	-93.2153973	Street Tree (Boulevard)	Cladrastis kentukea (Yellowwood American)	Cladrastis kentukea	Bareroot	1.5	2022 - Planting Spring - Replacement - Other	04/13/2022		April - May
148043	MPRB 2021	3737 38th Ave S	38th St E	44.93428832	-93.21748011	Street Tree (Boulevard)	Amelanchier x grandiflora 'Autumn Brilliance' (Serviceberry 'Aut	Amelanchier x grandiflora 'Autumn Brilliance'	Serviceberry 'Autumn Bril	Bareroo	1.5		2019	April - May
148050	MPRB 2021	3737 39th Ave S	38th St E	44.93429908	-93.21609887	Street Tree (Boulevard)	Amelanchier x grandiflora 'Autumn Brilliance' (Serviceberry 'Aut	Amelanchier x grandiflora 'Autumn Brilliance'	Serviceberry 'Autumn Bril	Bareroo	1.5		2020	April - May
148051	MPRB 2021	3737 39th Ave S	na	44.9342951	-93.21625739	Street Tree (Boulevard)	Prunus virginiana 'Schubert' (Chokecherry 'Canada Red')	Prunus virginiana 'Schubert'	Chokecherry 'Canada Red	Bareroo	1.5		2019	April - May
148064	MPRB 2022	3738 Russell Ave N	na	45.02339528	-93.31079644	Street Tree (Boulevard)	Ostrya virginiana (*Ironwood)	Ostrya virginiana	Container #15	1	2022 - Planting Spring - Replacement - Other	04/28/2022		April - May
148094	MPRB 2022	3739 47th Ave S	na	44.9346755	-93.20634455	Street Tree (Boulevard)	Gymnocladus dioicus 'Espresso' (Coffeetree Kentucky 'Espresso'	Gymnocladus dioicus 'Espresso'	Bareroot	1.5	2022 - Planting Spring - Replacement - Ash	04/11/2022		April - May
148097	MPRB 2022	3739 40th Ave S	na	44.93430234	-93.2149486	Street Tree (Boulevard)	Maackia amurensis (Maackia Amur)	Maackia amurensis	Bareroot	1.5	2022 - Planting Spring - Replacement - Other	05/25/2022		April - May
148099	MPRB 2021	3739 Vincent Ave N	na	45.02340301	-93.31604231	Street Tree (Boulevard)	Gymnocladus dioicus 'Espresso' (Coffeetree Kentucky 'Espresso'	Gymnocladus dioicus 'Espresso'	Coffeetree Kentucky 'Esp	Bareroo	1.5		2021	April - May
148104	MPRB 2021	3739 Lyndale Ave N	na	45.02327558	-93.28813872	Street Tree (Boulevard)	Maackia amurensis 'JFS-Schichtel1' (Maackia 'MaacNificent')	Maackia amurensis 'JFS-Schichtel1'	Maackia 'MaacNificent')	Bareroo	1.5		2020	April - May
148113	MPRB 2021	3740 Minnehaha Ave	na	44.93486515	-93.22456417	Street Tree (Boulevard)	Catalpa speciosa (Catalpa Northern)	Catalpa speciosa	Catalpa Northern)	Bareroo	1.5		2020	April - May
148115	MPRB 2021	3740 Snelling Ave	na	44.93484052	-93.22626513	Street Tree (Boulevard)	Larix laricina (Tamarack)	Larix laricina	Tamarack)	Bareroo	1.5		2019	April - May
148119	MPRB 2021	3740 Longfellow Ave	na	44.93465836	-93.24613112	Street Tree (Boulevard)	Celtis occidentalis (*Hackberry Common)	Celtis occidentalis	*Hackberry Common)	Contain	1.5		2019	April - May
148134	MPRB 2021	3741 Longfellow Ave	na	44.93468145	-93.24598724	Street Tree (Boulevard)	Catalpa speciosa (Catalpa Northern)	Catalpa speciosa	Catalpa Northern)	Bareroo	1.5		2019	April - May
148153	MPRB 2021	3742 Vincent Ave N	na	45.02347152	-93.31591285	Street Tree (Boulevard)	Gymnocladus dioicus 'Espresso' (Coffeetree Kentucky 'Espresso'	Gymnocladus dioicus 'Espresso'	Coffeetree Kentucky 'Esp	Bareroo	1.5		2021	April - May
148158	MPRB 2021	3742 Grand Ave S	na	44.93450661	-93.28444575	Street Tree (Boulevard)	Carpinus caroliniana (Beech Blue - Musclewood)	Carpinus caroliniana	Beech Blue - Musclewooc	Contain	1.5		2019	April - May
148161	MPRB 2022	3742 27th Ave S	na	44.93435946	-93.233462	Street Tree (Boulevard)	Syringa reticulata (*Lilac Japanese Tree)	Syringa reticulata	Bareroot	1.5	2022 - Planting Spring - Replacement - Other	04/14/2022		April - May
148196	MPRB 2021	3744 16th Ave S	na	44.93461387	-93.25122754	Street Tree (Boulevard)	Quercus rubra (*Oak Northern Red)	Quercus rubra	*Oak Northern Red)	Bareroo	1.5		2021	April - May
148240	MPRB 2022	3747 Bryant Ave N	na	45.02345032	-93.29065642	Street Tree (Boulevard)	Gymnocladus dioicus 'Espresso' (Coffeetree Kentucky 'Espresso'	Gymnocladus dioicus 'Espresso'	Bareroot	1.5	2022 - Planting Spring - Replacement - Other	04/18/2022		April - May
148253	MPRB 2021	3748 16th Ave S	na	44.93449667	-93.2512234	Street Tree (Boulevard)	Gymnocladus dioicus 'McKBranched' (Coffeetree Kentucky 'Dec	Gymnocladus dioicus 'McKBranched'	Coffeetree Kentucky 'Dec	Bareroo	1.5		2021	April - May
148286	MPRB 2021	3750 Upton Ave N	na	45.02374493	-93.31463873	Street Tree (Boulevard)	Taxodium distichum (*Baldcypress)	Taxodium distichum	*Baldcypress)	Bareroo	1.5		2021	April - May
148293	MPRB 2022	3750 Bryant Ave N	na	45.02363253	-93.29051362	Street Tree (Boulevard)	Catalpa speciosa (Catalpa Northern)	Catalpa speciosa	Bareroot	1.5	2022 - Planting Spring - Replacement - Other	04/18/2022		April - May
148298	MPRB 2021	3751 Russell Ave N	na	45.02369914	-93.3109598	Street Tree (Boulevard)	Gymnocladus dioicus 'Espresso' (Coffeetree Kentucky 'Espresso'	Gymnocladus dioicus 'Espresso'	Coffeetree Kentucky 'Esp	Bareroo	1.5		2021	April - May
148313	MPRB 2021	3752 Snelling Ave	na	44.93453548	-93.22604267	Street Tree (Boulevard)	Larix laricina (Tamarack)	Larix laricina	Tamarack)	Bareroo	1.5		2021	April - May
148333	MPRB 2021	3754 Vincent Ave N	Dowling Ave N	45.02404327	-93.31575819	Street Tree (Boulevard)	Maackia amurensis (Maackia Amur)	Maackia amurensis	Maackia Amur)	Bareroo	1.25		2019	April - May
148338	MPRB 2022	3754 Pleasant Ave	na	44.9345096	-93.28315855	Street Tree (Boulevard)	Gymnocladus dioicus 'UMNSynergy' (Coffeetree Kentucky 'True	Gymnocladus dioicus 'UMNSynergy'	Bareroot	1.25	2022 - Planting Spring - Replacement - Other	04/21/2022		April - May
148339	MPRB 2021	3754 Pleasant Ave	na	44.93431154	-93.28316423	Street Tree (Boulevard)	Gymnocladus dioicus 'UMNSynergy' (Coffeetree Kentucky 'True	Gymnocladus dioicus 'UMNSynergy'	Coffeetree Kentucky 'Tru	Bareroo	1.5		2019	April - May
148344	MPRB 2021	3755 Snelling Ave	na	44.93444029	-93.22577381	Street Tree (Boulevard)	Amelanchier x grandiflora 'Autumn Brilliance' (Serviceberry 'Aut	Amelanchier x grandiflora 'Autumn Brilliance'	Serviceberry 'Autumn Bril	Bareroo	1.5		2019	April - May
148357	MPRB 2021	3755 Pleasant Ave	na	44.93436686	-93.28298566	Street Tree (Boulevard)	Ginkgo biloba 'The President' (Ginkgo 'Presidential Gold')	Ginkgo biloba 'The President'	Ginkgo 'Presidential Gold	Contain	1.5		2021	April - May
148399	MPRB 2021	3758 Upton Ave N	na	45.02392696	-93.31463986	Street Tree (Boulevard)	Gymnocladus dioicus 'Espresso' (Coffeetree Kentucky 'Espresso'	Gymnocladus dioicus 'Espresso'	Coffeetree Kentucky 'Esp	Bareroo	1.5		2021	April - May
148400	MPRB 2021	3758 Upton Ave N	Dowling Ave N	45.02403966	-93.31418514	Street Tree (Boulevard)	Catalpa speciosa (Catalpa Northern)	Catalpa speciosa	Catalpa Northern)	Bareroo	1.5		2021	April - May
148401	MPRB 2021	3758 Upton Ave N	Dowling Ave N	45.02403828	-93.31432986	Street Tree (Boulevard)	Ginkgo biloba 'Autumn Gold' (Ginkgo 'Autumn Gold')	Ginkgo biloba 'Autumn Gold'	Ginkgo 'Autumn Gold')	Bareroo	1.5		2021	April - May
148403	MPRB 2021	3758 Xerxes Ave N	Dowling Ave N	45.0240462	-93.31801902	Street Tree (Boulevard)	Prunus virginiana 'Schubert' (Chokecherry 'Canada Red')	Prunus virginiana 'Schubert'	Chokecherry 'Canada Red	Bareroo	1.5		2019	April - May
148405	MPRB 2021	3758 Bryant Ave N	na	45.02376034	-93.29051411	Street Tree (Boulevard)	Catalpa speciosa (Catalpa Northern)	Catalpa speciosa	Catalpa Northern)	Bareroo	1.5		2021	April - May
148409	MPRB 2021	3759 Upton Ave N	Dowling Ave N	45.02404293	-93.31520066	Street Tree (Boulevard)	Maackia amurensis (Maackia Amur)	Maackia amurensis	Maackia Amur)	Bareroo	1.25		2019	April - May
148419	MPRB 2021	3759 Aldrich Ave N	na	45.02379905	-93.28939423	Street Tree (Boulevard)	Catalpa speciosa (Catalpa Northern)	Catalpa speciosa	Catalpa Northern)	Bareroo	1.5		2021	April - May
148439	MPRB 2021	1545 38th St E	16th Ave S	44.93383746	-93.25120506	Street Tree (Boulevard)	Catalpa speciosa (Catalpa Northern)	Catalpa speciosa	Catalpa Northern)	Bareroo	1.5		2019	April - May
148450	MPRB 2021	3800 41st Ave S	na	44.93410938	-93.21412084	Street Tree (Boulevard)	Catalpa speciosa (Catalpa Northern)	Catalpa speciosa	Catalpa Northern)	Bareroo	1.5		2020	April - May
148451	MPRB 2021	1545 38th St E	16th Ave S	44.93373398	-93.2512053	Street Tree (Boulevard)	Prunus virginiana 'Schubert' (Chokecherry 'Canada Red')	Prunus virginiana 'Schubert'	Chokecherry 'Canada Red	Bareroo	1.5		2020	April - May
148499	MPRB 2022	3800 Pillsbury Ave	na	44.9339309	-93.2815024	Street Tree (Boulevard)	Catalpa speciosa (Catalpa Northern)	Catalpa speciosa	Bareroot	1.5	2022 - Planting Spring - Replacement - Other	04/18/2022		April - May
148504	MPRB 2022	3800 1st Ave S	na	44.93375443	-93.27669478	Street Tree (Boulevard)	Larix laricina (Tamarack)	Larix laricina	Container #15	1.5	2022 - Planting Spring - Replacement - Other	04/22/2022		April - May
148524	MPRB 2021	3803 36th Ave S	na	44.93406401	-93.22033379	Street Tree (Boulevard)	Phellodendron lavallei 'Longenecker' (Corktree 'Eye Stopper')	Phellodendron lavallei 'Longenecker'	Corktree 'Eye Stopper')	Bareroo	1.25		2019	April - May
148531	MPRB 2021	3801 44th Ave S	na	44.93413056	-93.2101446	Street Tree (Boulevard)	Cladrastis kentukea (Yellowwood American)	Cladrastis kentukea	Yellowwood American)	Bareroo	1.5		2020	April - May
148568	MPRB 2021	3801 Thomas Ave N	Dowling Ave N	45.02414889	-93.31389176	Street Tree (Boulevard)	Gymnocladus dioicus 'Espresso' (Coffeetree Kentucky 'Espresso'	Gymnocladus dioicus 'Espresso'	Coffeetree Kentucky 'Esp	Bareroo	1.5		2019	April - May
148569	MPRB 2021	3801 Thomas Ave N	Dowling Ave N	45.02415044	-93.31374109	Street Tree (Boulevard)	Gymnocladus dioicus 'Espresso' (Coffeetree Kentucky 'Espresso'	Gymnocladus dioicus 'Espresso'	Coffeetree Kentucky 'Esp	Bareroo	1.5		2019	April - May

148573	MPRB 2022	3801 Portland Ave	na	44.93387761	-93.26742172	Street Tree (Boulevard)	Platanus x acerifolia 'Bloodgood' (Planetree London 'Bloodgood'	Platanus x acerifolia 'Bloodgood'	Bareroot	1.5	2022 - Planting Spring - Replacement - Other	04/25/2022	April - May
148582	MPRB 2021	3803 Clinton Ave	na	44.93377213	-93.27135441	Street Tree (Boulevard)	Larix laricina (Tamarack)	Larix laricina	Tamarack)	Bareroo	1.5	2019	April - May
148586	MPRB 2021	3804 13th Ave S	na	44.93388167	-93.25625617	Street Tree (Boulevard)	Celtis occidentalis (*Hackberry Common)	Celtis occidentalis	*Hackberry Common)	Contain	1.5	2020	April - May
148587	MPRB 2021	3804 10th Ave S	na	44.93382645	-93.26004413	Street Tree (Boulevard)	Gleditsia triacanthos var. inermis 'Harve' (Honeylocust Common	Gleditsia triacanthos var. inermis 'Harve'	Honeylocust Common Th	Bareroo	1.5	2021	April - May
148616	MPRB 2022	3805 10th Ave S	na	44.93389583	-93.25988232	Street Tree (Boulevard)	Quercus ellipsoidalis 'Bailskies' (Oak Northern Pin 'Majestic Skie	Quercus ellipsoidalis 'Bailskies'	Container #20	1.5	2022 - Planting Spring - Replacement - Other	05/02/2022	April - May
148633	MPRB 2021	3807 2nd Ave S	na	44.93393855	-93.27395274	Street Tree (Boulevard)	Gleditsia triacanthos var. inermis 'Harve' (Honeylocust Common	Gleditsia triacanthos var. inermis 'Harve'	Honeylocust Common Th	Bareroo	1.5	2021	April - May
148637	MPRB 2021	3808 41st Ave S	na	44.93388843	-93.21411932	Street Tree (Boulevard)	Quercus bicolor (*Oak Bicolor - Swamp White)	Quercus bicolor	*Oak Bicolor - Swamp Wh	Bareroo	1.5	2020	April - May
148641	MPRB 2022	3808 17th Ave S	na	44.93368082	-93.24996866	Street Tree (Boulevard)	Maackia amurensis 'JFS-Schichtel1' (Maackia 'MaacNificent')	Maackia amurensis 'JFS-Schichtel1'	Bareroot	1.25	2022 - Planting Spring - Replacement - Other	04/22/2022	April - May
148644	MPRB 2022	3808 13th Ave S	na	44.93375367	-93.25625394	Street Tree (Boulevard)	Ginkgo biloba 'The President' (Ginkgo 'Presidential Gold')	Ginkgo biloba 'The President'	Bareroot	1.25	2022 - Planting Spring - Replacement - Other	04/22/2022	April - May
148645	MPRB 2021	3808 10th Ave S	na	44.9337512	-93.26004429	Street Tree (Boulevard)	Celtis occidentalis (*Hackberry Common)	Celtis occidentalis	*Hackberry Common)	Contain	1.5	2020	April - May
148647	MPRB 2022	3804 12th Ave S	12th Ave S	44.93383127	-93.25752651	Street Tree (Boulevard)	Maackia amurensis 'JFS-Schichtel1' (Maackia 'MaacNificent')	Maackia amurensis 'JFS-Schichtel1'	Bareroot	1.25	2022 - Planting Spring - Replacement - Other	04/22/2022	April - May
148684	MPRB 2021	3809 44th Ave S	na	44.93391331	-93.21013857	Street Tree (Boulevard)	Quercus macrocarpa (*Oak Bur)	Quercus macrocarpa	*Oak Bur)	Contain	1.5	2020	April - May
148690	MPRB 2021	3809 22nd Ave S	na	44.93372235	-93.24093184	Street Tree (Boulevard)	Quercus rubra (*Oak Northern Red)	Quercus rubra	*Oak Northern Red)	Bareroo	1.5	2021	April - May
148705	MPRB 2022	3812 41st Ave S	na	44.93378002	-93.21411891	Street Tree (Boulevard)	Carpinus caroliniana (Beech Blue - Musclewood)	Carpinus caroliniana	Bareroot	1.5	2022 - Planting Spring - Replacement - Other	04/13/2022	April - May
148710	MPRB 2021	3812 16th Ave S	na	44.93358326	-93.25121355	Street Tree (Boulevard)	Gymnocladus dioicus 'Espresso' (Coffeetree Kentucky 'Espresso'	Gymnocladus dioicus 'Espresso'	Coffeetree Kentucky 'Esp	Bareroo	1.5	2019	April - May
148713	MPRB 2021	3812 36th Ave S	na	44.93374537	-93.22047917	Street Tree (Boulevard)	Phellodendron lavallei 'Longenecker' (Corktree 'Eye Stopper')	Phellodendron lavallei 'Longenecker'	Corktree 'Eye Stopper')	Bareroo	1.25	2019	April - May
148716	MPRB 2021	3812 12th Ave S	na	44.93363106	-93.25752402	Street Tree (Boulevard)	Catalpa speciosa (Catalpa Northern)	Catalpa speciosa	Catalpa Northern)	Bareroo	1.5	2019	April - May
148720	MPRB 2021	3812 23rd Ave S	na	44.93365587	-93.23853174	Street Tree (Boulevard)	Catalpa speciosa (Catalpa Northern)	Catalpa speciosa	Catalpa Northern)	Bareroo	1.5	2021	April - May
148725	MPRB 2021	3812 Snelling Ave	na	44.93370662	-93.22544102	Street Tree (Boulevard)	Catalpa speciosa (Catalpa Northern)	Catalpa speciosa	Catalpa Northern)	Contain	1.25	2019	April - May
148736	MPRB 2021	3812 Park Ave	na	44.93369064	-93.26515882	Street Tree (Boulevard)	Gleditsia triacanthos var. inermis 'Shademaster' (Honeylocust Cc	Gleditsia triacanthos var. inermis 'Shademaster'	Honeylocust Common Th	Bareroo	1.5	2020	April - May
148738	MPRB 2021	3813 16th Ave S	na	44.93365507	-93.25106099	Street Tree (Boulevard)	Ginkgo biloba 'Autumn Gold' (Ginkgo 'Autumn Gold')	Ginkgo biloba 'Autumn Gold'	Ginkgo 'Autumn Gold')	Bareroo	1.5	2020	April - May
148750	MPRB 2021	3813 Grand Ave S	na	44.93360477	-93.2842926	Street Tree (Boulevard)	Betula nigra (Birch River)	Betula nigra	Birch River)	Bareroo	1.5	2020	April - May
148784	MPRB 2021	3816 Bloomington Ave	na	44.93353763	-93.2524908	Street Tree (Boulevard)	Gleditsia triacanthos var. inermis 'Harve' (Honeylocust Common	Gleditsia triacanthos var. inermis 'Harve'	Honeylocust Common Th	Bareroo	1.5	2021	April - May
148799	MPRB 2021	3816 36th St E	na	44.93788782	-93.21721364	Street Tree (Boulevard)	Corylus colurna (Filbert Turkish)	Corylus colurna	Filbert Turkish)	Bareroo	1.5	2021	April - May
148812	MPRB 2022	3816 Park Ave	na	44.93355797	-93.26513956	Street Tree (Boulevard)	Carpinus caroliniana 'JN Select A' PPAF (Beech Blue - Musclewoc	Carpinus caroliniana 'JN Select A' PPAF	Bareroot	1.25	2022 - Planting Spring - Replacement - Ash	04/25/2022	April - May
148814	MPRB 2021	3816 27th Ave S	na	44.93355198	-93.23346478	Street Tree (Boulevard)	Betula nigra (Birch River)	Betula nigra	Birch River)	Bareroo	1.5	2020	April - May
148822	MPRB 2021	3817 40th Ave S	na	44.93365649	-93.21525104	Street Tree (Boulevard)	Ginkgo biloba 'The President' (Ginkgo 'Presidential Gold')	Ginkgo biloba 'The President'	Ginkgo 'Presidential Gold	Bareroo	1.5	2019	April - May
148834	MPRB 2021	3817 25th Ave S	na	44.93350627	-93.2358471	Street Tree (Boulevard)	Gleditsia triacanthos var. inermis 'Skycole' (Honeylocust Commc	Gleditsia triacanthos var. inermis 'Skycole'	Honeylocust Common Th	Bareroo	1.5	2020	April - May
148847	MPRB 2022	3818 Grand Ave S	na	44.93348909	-93.28443669	Street Tree (Boulevard)	Maackia amurensis 'JFS-Schichtel1' (Maackia 'MaacNificent')	Maackia amurensis 'JFS-Schichtel1'	Bareroot	1.25	2022 - Planting Spring - More Trees Please	04/21/2022	April - May
148858	MPRB 2021	3820 16th Ave S	na	44.93338989	-93.25120292	Street Tree (Boulevard)	Platanus x acerifolia 'Bloodgood' (Planetree London 'Bloodgood'	Platanus x acerifolia 'Bloodgood'	Planetree London 'Blood	Bareroo	1.5	2021	April - May
148884	MPRB 2021	3820 Snelling Ave	na	44.93350119	-93.22529212	Street Tree (Boulevard)	Larix laricina (Tamarack)	Larix laricina	Tamarack)	Bareroo	1.5	2021	April - May
148894	MPRB 2021	3820 Park Ave	na	44.93346126	-93.26513744	Street Tree (Boulevard)	Ginkgo biloba 'Princeton Sentry' (Ginkgo 'Princeton Sentry')	Ginkgo biloba 'Princeton Sentry'	Ginkgo 'Princeton Sentry'	Bareroo	1.5	2019	April - May
148900	MPRB 2021	3821 16th Ave S	na	44.93332206	-93.25106037	Street Tree (Boulevard)	Celtis occidentalis (*Hackberry Common)	Celtis occidentalis	*Hackberry Common)	Contain	1.5	2020	April - May
148933	MPRB 2021	3822 Queen Ave N	na	45.02474808	-93.30955521	Street Tree (Boulevard)	Gleditsia triacanthos var. inermis 'Shademaster' (Honeylocust Cc	Gleditsia triacanthos var. inermis 'Shademaster'	Honeylocust Common Th	Bareroo	1.5	2020	April - May
148938	MPRB 2021	3823 Queen Ave N	na	45.02479448	-93.30970915	Street Tree (Boulevard)	Ginkgo biloba 'Autumn Gold' (Ginkgo 'Autumn Gold')	Ginkgo biloba 'Autumn Gold'	Ginkgo 'Autumn Gold')	Bareroo	1.5	2021	April - May
148949	MPRB 2021	3824 17th Ave S	na	44.93317453	-93.24995088	Street Tree (Boulevard)	Catalpa speciosa (Catalpa Northern)	Catalpa speciosa	Catalpa Northern)	Bareroo	1.5	2019	April - May
148950	MPRB 2021	3824 10th Ave S	na	44.93330218	-93.26004385	Street Tree (Boulevard)	Prunus virginiana (Chokecherry)	Prunus virginiana	Chokecherry)	Bareroo	1.5	2021	April - May
148958	MPRB 2021	3824 Snelling Ave	na	44.93342182	-93.22523458	Street Tree (Boulevard)	Betula nigra (Birch River)	Betula nigra	Birch River)	Bareroo	1.5	2020	April - May
148960	MPRB 2021	3824 25th Ave S	na	44.93327918	-93.2359934	Street Tree (Boulevard)	Catalpa speciosa (Catalpa Northern)	Catalpa speciosa	Catalpa Northern)	Bareroo	1.5	2019	April - May
148973	MPRB 2022	3824 Grand Ave S	na	44.93326349	-93.28444325	Street Tree (Boulevard)	Crataegus crus-galli var. inermis (Hawthorn Thornless Cockspur)	Crataegus crus-galli var. inermis	Bareroot	1.5	2022 - Planting Spring - More Trees Please	04/21/2022	April - May
148975	MPRB 2021	3824 27th Ave S	na	44.93331724	-93.23346321	Street Tree (Boulevard)	Quercus bicolor (*Oak Bicolor - Swamp White)	Quercus bicolor	*Oak Bicolor - Swamp Wh	Bareroo	1.5	2021	April - May
148985	MPRB 2021	3825 26th St E	39th Ave S	44.95520321	-93.21663303	Street Tree (Boulevard)	Ginkgo biloba 'Autumn Gold' (Ginkgo 'Autumn Gold')	Ginkgo biloba 'Autumn Gold'	Ginkgo 'Autumn Gold')	Bareroo	1.5	2020	April - May
148998	MPRB 2022	3825 38th Ave S	na	44.93338511	-93.21780484	Street Tree (Boulevard)	Cladrastis kentukea (Yellowwood American)	Cladrastis kentukea	Bareroot	1.5	2022 - Planting Spring - Replacement - Other	04/13/2022	April - May
148999	MPRB 2021	3825 Snelling Ave	na	44.93327845	-93.22493106	Street Tree (Boulevard)	Ginkgo biloba 'The President' (Ginkgo 'Presidential Gold')	Ginkgo biloba 'The President'	Ginkgo 'Presidential Gold	Bareroo	1.5	2019	April - May
149005	MPRB 2022	3825 47th Ave S	na	44.93351861	-93.20634436	Street Tree (Boulevard)	Cladrastis kentukea (Yellowwood American)	Cladrastis kentukea	Bareroot	1.5	2022 - Planting Spring - Replacement - Other	04/11/2022	April - May
149014	MPRB 2021	3825 Grand Ave S	na	44.93331594	-93.28429204	Street Tree (Boulevard)	Prunus virginiana 'Schubert' (Chokecherry 'Canada Red')	Prunus virginiana 'Schubert'	Chokecherry 'Canada Red	Bareroo	1.5	2020	April - May
149015	MPRB 2021	3825 Lyndale Ave S	na	44.93324857	-93.28811216	Street Tree (Boulevard)	Catalpa speciosa (Catalpa Northern)	Catalpa speciosa	Catalpa Northern)	Bareroo	1.5	2020	April - May
149036	MPRB 2021	3828 16th Ave S	na	44.93304577	-93.25120213	Street Tree (Boulevard)	Platanus x acerifolia 'Bloodgood' (Planetree London 'Bloodgood'	Platanus x acerifolia 'Bloodgood'	Planetree London 'Blood	Bareroo	1.5	2021	April - May
149041	MPRB 2021	3828 36th Ave S	na	44.93324854	-93.22048126	Street Tree (Boulevard)	Ginkgo biloba 'The President' (Ginkgo 'Presidential Gold')	Ginkgo biloba 'The President'	Ginkgo 'Presidential Gold	Bareroo	1.5	2019	April - May
149051	MPRB 2021	3828 42nd Ave S	na	44.93338429	-93.21285158	Street Tree (Boulevard)	Amelanchier x grandiflora 'Autumn Brilliance' (Serviceberry 'Aut	Amelanchier x grandiflora 'Autumn Brilliance'	Serviceberry 'Autumn Bril	Bareroo	1.5	2019	April - May
149054	MPRB 2021	3828 22nd Ave S	na	44.93317739	-93.24106165	Street Tree (Boulevard)	Larix kaempferi (Larch Japanese)	Larix kaempferi	Larch Japanese)	B & B	1.5	2019	April - May
149055	MPRB 2022	3828 Snelling Ave	na	44.93332405	-93.2251631	Street Tree (Boulevard)	Cladrastis kentukea (Yellowwood American)	Cladrastis kentukea	Bareroot	1.5	2022 - Planting Spring - Replacement - Ash	04/13/2022	April - May
149059	MPRB 2021	3828 Clinton Ave	na	44.9332986	-93.27151469	Street Tree (Boulevard)	Gleditsia triacanthos var. inermis 'Harve' (Honeylocust Common	Gleditsia triacanthos var. inermis 'Harve'	Honeylocust Common Th	Bareroo	1.5	2021	April - May
149061	MPRB 2021	3829 36th Ave S	na	44.93324839	-93.22033224	Street Tree (Boulevard)	Cladrastis kentukea (Yellowwood American)	Cladrastis kentukea	Yellowwood American)	Bareroo	1.5	2020	April - May
149062	MPRB 2021	3829 36th Ave S	na	44.93333324	-93.22033393	Street Tree (Boulevard)	Larix laricina (Tamarack)	Larix laricina	Tamarack)	Bareroo	1.5	2021	April - May
149068	MPRB 2021	3829 18th Ave S	na	44.93306656	-93.24852998	Street Tree (Boulevard)	Catalpa speciosa (Catalpa Northern)	Catalpa speciosa	Catalpa Northern)	Bareroo	1.5	2019	April - May
149078	MPRB 2021	3829 45th Ave S	na	44.93337113	-93.20886558	Street Tree (Boulevard)	Cladrastis kentukea (Yellowwood American)	Cladrastis kentukea	Yellowwood American)	Bareroo	1.5	2020	April - May
149090	MPRB 2021	3830 Queen Ave N	na	45.02496305	-93.30956139	Street Tree (Boulevard)	Catalpa speciosa (Catalpa Northern)	Catalpa speciosa	Catalpa Northern)	Bareroo	1.5	2021	April - May
149105	MPRB 2021	3832 36th Ave S	na	44.93317383	-93.22047678	Street Tree (Boulevard)	Betula nigra (Birch River)	Betula nigra	Birch River)	Bareroo	1.5	2020	April - May
149111	MPRB 2022	3832 45th Ave S	na	44.93324404	-93.2090084	Street Tree (Boulevard)	Cladrastis kentukea (Yellowwood American)	Cladrastis kentukea	Bareroot	1.5	2022 - Planting Spring - Replacement - Other	04/11/2022	April - May
149112	MPRB 2021	3832 Longfellow Ave	na	44.93296114	-93.24614617	Street Tree (Boulevard)	Syringa reticulata 'Ivory Silk' (Lilac Japanese Tree 'Ivory Silk')	Syringa reticulata 'Ivory Silk'	Lilac Japanese Tree 'Ivory	Bareroo	1.5	2021	April - May
149116	MPRB 2021	3832 42nd Ave S	na	44.93327889	-93.21285062	Street Tree (Boulevard)	Ginkgo biloba 'The President' (Ginkgo 'Presidential Gold')	Ginkgo biloba 'The President'	Ginkgo 'Presidential Gold	Bareroo	1.5	2019	April - May
149119	MPRB 2021	3832 Grand Ave S	na	44.93304225	-93.28444672	Street Tree (Boulevard)	Crataegus crus-galli var. inermis (Hawthorn Thornless Cockspur)	Crataegus crus-galli var. inermis	Hawthorn Thornless Cock	Bareroo	1.5	2020	April - May
149127	MPRB 2021	3832 Columbus Ave	na	44.93315226	-93.26383079	Street Tree (Boulevard)	Larix laricina (Tamarack)	Larix laricina	Tamarack)	Bareroo	1.5	2019	April - May
149134	MPRB 2022	3833 42nd Ave S	na	44.93328006	-93.21268173	Street Tree (Boulevard)	Malus 'Royal Raindrops' (Crabapple 'Royal Raindrops')	Malus 'Royal Raindrops'	Bareroot	1.5	2022 - Planting Spring - Replacement - Other	04/26/2022	April - May
149190	MPRB 2021	3836 42nd Ave S	na	44.93308663	-93.21285077	Street Tree (Boulevard)	Amelanchier x grandiflora 'Autumn Brilliance' (Serviceberry 'Aut	Amelanchier x grandiflora 'Autumn Brilliance'	Serviceberry 'Autumn Bril	Bareroo	1.5	2019	April - May
149197	MPRB 2021	3836 Longfellow Ave	na	44.93288002	-93.24614849	Street Tree (Boulevard)	Catalpa speciosa (Catalpa Northern)	Catalpa speciosa	Catalpa Northern)	Bareroo	1.5	2019	April - May
149211	MPRB 2021	3837 16th Ave S	na	44.93282298	-93.25105738	Street Tree (Boulevard)	Gymnocladus dioicus 'Espresso' (Coffeetree Kentucky 'Espresso'	Gymnocladus dioicus 'Espresso'	Coffeetree Kentucky 'Esp	Bareroo	1.5	2019	April - May
149223	MPRB 2021	3837 36th Ave S	na	44.93301406	-93.22033112	Street Tree (Boulevard)	Ginkgo biloba 'The President' (Ginkgo 'Presidential Gold')	Ginkgo biloba 'The President'	Ginkgo 'Presidential Gold	Bareroo	1.5	2019	April - May
149232	MPRB 2021	3837 1st Ave S	na	44.93298388	-93.27655699	Street Tree (Boulevard)	Gymnocladus dioicus 'UMNSynergy' (Coffeetree Kentucky 'True	Gymnocladus dioicus 'UMNSynergy'	Coffeetree Kentucky 'Tru	Bareroo	1.5	2021	April - May
149237	MPRB 2022	3837 Grand Ave S	na	44.93305306	-93.28429558	Street Tree (Boulevard)	Gymnocladus dioicus 'UMNSynergy' (Coffeetree Kentucky 'True	Gymnocladus dioicus 'UMNSynergy'	Bareroot	1.25	2022 - Planting Spring - More Trees Please	04/21/2022	April - May
149241	MPRB 2021	3837 Park Ave	na	44.93301193	-93.26489261	Street Tree (Boulevard)	Celtis occidentalis (*Hackberry Common)	Celtis occidentalis	*Hackberry Common)	Contain	1.5	2020	April - May
149243	MPRB 2021	3837 2nd Ave S	na	44.93302174	-93.27396374	Street Tree (Boulevard)	Gleditsia triacanthos var. inermis 'Shademaster' (Honeylocust Cc	Gleditsia triacanthos var. inermis 'Shademaster'	Honeylocust Common Th	Bareroo	1.5	2021	April - May
149244	MPRB 2021	3837 Columbus Ave	na	44.93302596	-93.26369556	Street Tree (Boulevard)	Malus 'Spring Snow' (Crabapple 'Spring Snow')	Malus 'Spring Snow'	Crabapple 'Spring Snow')	Bareroo	1.5	2021	April - May
149259	MPRB 2022	3839 Snelling Ave	na	44.93308007	-93.22478813	Street Tree (Boulevard)	Carpinus caroliniana (Beech Blue - Musclewood)	Carpinus caroliniana	Bareroot	1.5	2022 - Planting Spring - Replacement - Ash	04/13/2022	April - May
149262	MPRB 2022	3839 Garfield Ave	na	44.93294845	-93.28688399	Street Tree (Boulevard)	Cladrastis kentukea (Yellowwood American)	Cladrastis kentukea	Bareroot	1.5	2022 - Planting Spring - More Trees Please	04/21/2022	April - May
149279	MPRB 2021	3840 25th Ave S	na	44.93289179	-93.23599571	Street Tree (Boulevard)	Gleditsia triacanthos var. inermis 'Skycole' (Honeylocust Commc	Gleditsia triacanthos var. inermis 'Skycole'	Honeylocust Common Th	Bareroo	1.5	2020	April - May
149281	MPRB 2021	3840 44th Ave S	na	44.93303502	-93.21028875	Street Tree (Boulevard)	Ginkgo biloba 'The President' (Ginkgo 'Presidential Gold')	Ginkgo biloba 'The President'	Ginkgo 'Presidential Gold	Bareroo	1.5	2019	April - May
149288	MPRB 2021	3840 Columbus Ave	na	44.93293057	-93.26382492	Street Tree (Boulevard)	Larix laricina (Tamarack)	Larix laricina	Tamarack)	Bareroo	1.5	2019	April - May
149289	MPRB 2021	3840 Park Ave	na	44.93280896	-93.26513878	Street Tree (Boulevard)	Ginkgo biloba 'Princeton Sentry' (Ginkgo 'Princeton Sentry')	Ginkgo biloba 'Princeton Sentry'	Ginkgo 'Princeton Sentry'	Bareroo	1.5	2019	April - May
149290	MPRB 2021	3840 27th Ave S	na	44.93286475	-93.2334672	Street Tree (Boulevard)	Gleditsia triacanthos var. inermis 'Skycole' (Honeylocust Commc	Gleditsia triacanthos var. inermis 'Skycole'	Honeylocust Common Th	Bareroo	1.5	2020	April - May
149301	MPRB 2021	3841 25th Ave S	na	44.93287046	-93.23585066	Street Tree (Boulevard)	Carpinus caroliniana (Beech Blue - Musclewood)	Carpinus caroliniana	Beech Blue - Musclewooc	Contain	1.5	2021	April - May
149311	MPRB 2022	3841 Grand Ave S	na	44.93293586	-93.28429115	Street Tree (Boulevard)	Gymnocladus dioicus 'UMNSynergy' (Coffeetree Kentucky 'True	Gymnocladus dioicus 'UMNSynergy'	Bareroot	1.25	2022 - Planting Spring - More Trees Please	04/21/2022	April - May
149317	MPRB 2021	3841 2nd Ave S	na	44.93289414	-93.27395473	Street Tree (Boulevard)	Ginkgo biloba 'Autumn Gold' (Ginkgo 'Autumn Gold')	Ginkgo biloba 'Autumn Gold'	Ginkgo 'Autumn Gold')	Bareroo	1.5	2021	April - May
149319	MPRB 2021	3841 27th Ave S	na	44.93288201	-93.23331187	Street Tree (Boulevard)	Catalpa speciosa (Catalpa Northern)	Catalpa speciosa	Catalpa Northern)	Bareroo	1.5	2019	April - May
149331	MPRB 2021	3843 Snelling Ave	na	44.93289871	-93.22465214	Street Tree (Boulevard)	Ginkgo biloba 'The President' (Ginkgo 'Presidential Gold')	Ginkgo biloba 'The President'	Ginkgo 'Presidential Gold	Bareroo	1.5	2019	April - May
149359	MPRB 2022	3844 Columbus Ave	na	44.93284826	-93.2638232	Street Tree (Boulevard)	Carpinus caroliniana 'JN Select A' PPAF (Beech Blue - Musclewoc	Carpinus caroliniana 'JN Select A' PPAF	Bareroot	1.25	2022 - Planting Spring - Replacement - Ash	04/25/2022	April - May
149381	MPRB 2022	3845 25th Ave S	na	44.93277567	-93.23585025	Street Tree (Boulevard)	Cladrastis kentukea (Yellowwood American)	Cladrastis kentukea	Bareroot	1.5	2022 - Planting Spring - Replacement - Other	04/26/2022	April - May
149404	MPRB 2022	3846 Grand Ave S	na	44.93271651	-93.28443762	Street Tree (Boulevard)	Carpinus caroliniana 'JN Select A' PPAF (Beech Blue - Musclewoc	Carpinus caroliniana 'JN Select A' PPAF	Bareroot	1.25	2022 - Planting Spring - More Trees Please	04/21/2022	April - May
149436	MPRB 2021	3848 Park Ave	na	44.93260736	-93.26514379	Street Tree (Boulevard)	Aesculus x 'Homestead' (Buckeye 'Homestead')	Aesculus x 'Homestead'	Buckeye 'Homestead')	Bareroo	1.5	2021	April - May
149438	MPRB 2021	3848 27th Ave S	na	44.93264964	-93.23346583	Street Tree (Boulevard)	Gleditsia triacanthos var. inermis 'Skycole' (Honeylocust Commc	Gleditsia triacanthos var. inermis 'Skycole'	Honeylocust Common Th	Bareroo	1.5	2020	April - May
149468	MPRB 2021	3849 Columbus Ave	na	44.93273397	-93.26368142	Street Tree (Boulevard)	Malus 'Prairifire' (Crabapple 'Prairifire')	Malus 'Prairifire'	Crabapple 'Prairifire')	Bareroo	1.5	2020	April - May
149469	MPRB 2022	3849 Park Ave	na	44.93269233	-93.26488983	Street Tree (Boulevard)	Platanus x acerifolia 'Bloodgood' (Planetree London 'Bloodgood'	Platanus x acerifolia 'Bloodgood'	Bareroot	1.5	2022 - Planting Spring - Replacement - Ash	04/25/2022	April - May
149479	MPRB 2022	3852 13th Ave S	na	44.93250263	-93.25625798	Street Tree (Boulevard)	Quercus ellipsoidalis 'Bailskies' (Oak Northern Pin 'Majestic Skie	Quercus ellipsoidalis 'Bailskies'	Container #20	1.5	2022 - Planting Spring - Replacement - Other	05/03/2022	April - May
149484	MPRB 2021	3852 36th Ave S	na	44.93264269	-93.22047592	Street Tree (Boulevard)	Catalpa speciosa (Catalpa Northern)	Catalpa speciosa	Catalpa Northern)	Contain	1.25	2019	April - May
149488	MPRB 2022	3852 22nd Ave S	39th St E	44.93236878	-93.2411843	Street Tree (Boulevard)	Cladrastis kentukea (Yellowwood American)	Cladrastis kentukea	Bareroot	1.5	2022 - Planting Spring - More Trees Please	04/21/2022	April - May
149495	MPRB 2021	3852 Snelling Ave	na	44.93276864	-93.2247591	Street Tree (Boulevard)	Ginkgo biloba 'Autumn Gold' (Ginkgo 'Autumn Gold')	Ginkgo biloba 'Autumn Gold'	Ginkgo 'Autumn Gold')	Bareroo	1.5	2020	April - May
149497	MPRB 2021	3852 22nd Ave S	na	44.9324757	-93.24106338	Street Tree (Boulevard)	Celtis occidentalis (*Hackberry Common)	Celtis occidentalis	*Hackberry Common)	Contain	1.5	2019	April - May
149505	MPRB 2021	3852 Grand Ave S	na	44.93260306	-93.28445825	Street Tree (Boulevard)	Platanus x acerifolia 'Metzam' (Planetree London 'Metroshade')	Platanus x acerifolia 'Metzam'	Planetree London 'Metro	Bareroo	1.5	2019	April - May
149509	MPRB 2021	3852 Columbus Ave	na	44.9325974	-93.26382746	Street Tree (Boulevard)	Celtis occidentalis (*Hackberry Common)	Celtis occidentalis	*Hackberry Common)	Contain	1.5	2020	April - May

149525	MPRB 2021	3853 11th Ave S	39th St E	44.93239192	-93.25854754	Street Tree (Boulevard)	Celtis occidentalis (*Hackberry Common)	Celtis occidentalis	*Hackberry Common)	Contain	1.5			2020	April - May
149547	MPRB 2021	3853 Clinton Ave	na	44.93247459	-93.27137002	Street Tree (Boulevard)	Gleditsia triacanthos var. inermis 'Harve' (Honeylocust Common	Gleditsia triacanthos var. inermis 'Harve'	Honeylocust Common Th	Bareroo	1.5			2021	April - May
149550	MPRB 2021	3853 Columbus Ave	na	44.93260787	-93.26368729	Street Tree (Boulevard)	Ginkgo biloba 'Princeton Sentry' (Ginkgo 'Princeton Sentry')	Ginkgo biloba 'Princeton Sentry'	Ginkgo 'Princeton Sentry'	Bareroo	1.5			2019	April - May
149553	MPRB 2021	3853 Clinton Ave	39th St E	44.93238958	-93.2712686	Street Tree (Boulevard)	Ginkgo biloba 'Princeton Sentry' (Ginkgo 'Princeton Sentry')	Ginkgo biloba 'Princeton Sentry'	Ginkgo 'Princeton Sentry'	Bareroo	1.5			2019	April - May
149554	MPRB 2021	3853 Clinton Ave	na	44.93257463	-93.27136218	Street Tree (Boulevard)	Malus 'Spring Snow' (Crabapple 'Spring Snow')	Malus 'Spring Snow'	Crabapple 'Spring Snow')	Bareroo	1.5			2021	April - May
149555	MPRB 2021	3853 Clinton Ave	39th St E	44.93239158	-93.2711574	Street Tree (Boulevard)	Gleditsia triacanthos var. inermis 'Shademaster' (Honeylocust Cc	Gleditsia triacanthos var. inermis 'Shademaster'	Honeylocust Common Th	Bareroo	1.5			2020	April - May
149558	MPRB 2021	3854 44th Ave S	na	44.93261102	-93.21029002	Street Tree (Boulevard)	Amelanchier x grandiflora 'Autumn Brilliance' (Serviceberry 'Aut	Amelanchier x grandiflora 'Autumn Brilliance'	Serviceberry 'Autumn Bril	Bareroo	1.5			2020	April - May
149565	MPRB 2021	3854 21st Ave S	39th St E	44.93237037	-93.24246701	Street Tree (Boulevard)	Carpinus caroliniana (Beech Blue - Musclewood)	Carpinus caroliniana	Beech Blue - Musclewooc	Contain	1.5			2021	April - May
149566	MPRB 2021	3854 21st Ave S	39th St E	44.93237056	-93.24262165	Street Tree (Boulevard)	Gleditsia triacanthos var. inermis 'Skycole' (Honeylocust Commc	Gleditsia triacanthos var. inermis 'Skycole'	Honeylocust Common Th	Bareroo	1.5			2020	April - May
149582	MPRB 2022	3855 Snelling Ave	na	44.93262952	-93.22445566	Street Tree (Boulevard)	Carpinus caroliniana (Beech Blue - Musclewood)	Carpinus caroliniana	Bareroot	1.5	2022 - Planting Spring - Replacement - Ash	04/13/2022		April - May
149591	MPRB 2021	3856 36th Ave S	na	44.93253781	-93.22047464	Street Tree (Boulevard)	Ginkgo biloba 'The President' (Ginkgo 'Presidential Gold')	Ginkgo biloba 'The President'	Ginkgo 'Presidential Gold	Bareroo	1.5			2019	April - May
149597	MPRB 2022	3856 23rd Ave S	39th St E	44.93236271	-93.23859538	Street Tree (Boulevard)	Cladrastis kentukea (Yellowwood American)	Cladrastis kentukea	Bareroot	1.5	2022 - Planting Spring - Citizen	04/21/2022		April - May
149599	MPRB 2022	3856 41st Ave S	39th St E	44.93248697	-93.21421993	Street Tree (Boulevard)	Cladrastis kentukea (Yellowwood American)	Cladrastis kentukea	Bareroot	1.5	2022 - Planting Spring - Replacement - Other	04/13/2022		April - May
149609	MPRB 2022	3856 23rd Ave S	na	44.93245279	-93.23853315	Street Tree (Boulevard)	Celtis occidentalis (*Hackberry Common)	Celtis occidentalis	Container #20	1.5	2022 - Planting Spring - Citizen	05/03/2022		April - May
149625	MPRB 2021	3856 Snelling Ave	na	44.93266025	-93.22467882	Street Tree (Boulevard)	Phellodendron lavallei 'Longenecker' (Corktree 'Eye Stopper')	Phellodendron lavallei 'Longenecker'	Corktree 'Eye Stopper')	Bareroo	1.25			2019	April - May
149626	MPRB 2022	3852 Grand Ave S	na	44.93248304	-93.28446027	Street Tree (Boulevard)	Gymnocladus dioicus 'UMNSynergy' (Coffeetree Kentucky 'True	Gymnocladus dioicus 'UMNSynergy'	Bareroot	1.25	2022 - Planting Spring - More Trees Please	04/21/2022		April - May
149629	MPRB 2021	3856 Grand Ave S	39th St W	44.93232288	-93.28465449	Street Tree (Boulevard)	Gymnocladus dioicus 'UMNSynergy' (Coffeetree Kentucky 'True	Gymnocladus dioicus 'UMNSynergy'	Coffeetree Kentucky 'Tru	Bareroo	1.5			2019	April - May
149653	MPRB 2021	3856 Clinton Ave	39th St E	44.9323899	-93.27159559	Street Tree (Boulevard)	Ginkgo biloba 'Autumn Gold' (Ginkgo 'Autumn Gold')	Ginkgo biloba 'Autumn Gold'	Ginkgo 'Autumn Gold')	Bareroo	1.5			2021	April - May
149654	MPRB 2021	3856 Clinton Ave	39th St E	44.93238802	-93.27183282	Street Tree (Boulevard)	Gleditsia triacanthos var. inermis 'Harve' (Honeylocust Common	Gleditsia triacanthos var. inermis 'Harve'	Honeylocust Common Th	Bareroo	1.5			2021	April - May
149655	MPRB 2021	3856 Clinton Ave	39th St E	44.93238712	-93.27197668	Street Tree (Boulevard)	Malus 'Spring Snow' (Crabapple 'Spring Snow')	Malus 'Spring Snow'	Crabapple 'Spring Snow')	Bareroo	1.5			2021	April - May
149657	MPRB 2021	3856 Clinton Ave	na	44.93249864	-93.27150585	Street Tree (Boulevard)	Aesculus x 'Homestead' (Buckeye 'Homestead')	Aesculus x 'Homestead'	Buckeye 'Homestead')	Bareroo	1.5			2021	April - May
149677	MPRB 2022	3857 45th Ave S	39th St E	44.9325367	-93.20862409	Street Tree (Boulevard)	Cladrastis kentukea (Yellowwood American)	Cladrastis kentukea	Bareroot	1.5	2022 - Planting Spring - Replacement - Other	04/11/2022		April - May
149708	MPRB 2021	3857 3rd Ave S	na	44.93249307	-93.27265386	Street Tree (Boulevard)	Malus 'Spring Snow' (Crabapple 'Spring Snow')	Malus 'Spring Snow'	Crabapple 'Spring Snow')	Bareroo	1.5			2021	April - May
149709	MPRB 2021	3857 27th Ave S	na	44.93242147	-93.23331048	Street Tree (Boulevard)	Gymnocladus dioicus 'Espresso' (Coffeetree Kentucky 'Espresso'	Gymnocladus dioicus 'Espresso'	Coffeetree Kentucky 'Esp	Bareroo	1.5			2020	April - May
149712	MPRB 2021	3857 3rd Ave S	na	44.93240341	-93.27235914	Street Tree (Boulevard)	Gleditsia triacanthos var. inermis 'Harve' (Honeylocust Common	Gleditsia triacanthos var. inermis 'Harve'	Honeylocust Common Th	Bareroo	1.5			2021	April - May
149715	MPRB 2021	3857 Park Ave	na	44.93240473	-93.26445706	Street Tree (Boulevard)	Aesculus x 'Homestead' (Buckeye 'Homestead')	Aesculus x 'Homestead'	Buckeye 'Homestead')	Bareroo	1.5			2021	April - May
149718	MPRB 2021	3857 3rd Ave S	na	44.93239672	-93.27262234	Street Tree (Boulevard)	Gleditsia triacanthos var. inermis 'Harve' (Honeylocust Common	Gleditsia triacanthos var. inermis 'Harve'	Honeylocust Common Th	Bareroo	1.5			2021	April - May
149733	MPRB 2021	3859 Standish Ave	na	44.93243988	-93.23966315	Street Tree (Boulevard)	Catalpa speciosa (Catalpa Northern)	Catalpa speciosa	Catalpa Northern)	Bareroo	1.5			2019	April - May
149742	MPRB 2021	3859 38th Ave S	39th St E	44.9324589	-93.21774622	Street Tree (Boulevard)	Carpinus caroliniana (Beech Blue - Musclewood)	Carpinus caroliniana	Beech Blue - Musclewooc	Contain	1.5			2021	April - May
149745	MPRB 2021	3859 Columbus Ave	39th St E	44.93240022	-93.26352505	Street Tree (Boulevard)	Maackia amurensis 'JFS-Schichtel1' (Maackia 'MaacNificent')	Maackia amurensis 'JFS-Schichtel1'	Maackia 'MaacNificent')	Bareroo	1.25			2019	April - May
149747	MPRB 2021	3859 Columbus Ave	39th St E	44.93240008	-93.26338957	Street Tree (Boulevard)	Ginkgo biloba 'Princeton Sentry' (Ginkgo 'Princeton Sentry')	Ginkgo biloba 'Princeton Sentry'	Ginkgo 'Princeton Sentry'	Bareroo	1.5			2019	April - May
149767	MPRB 2021	3856 Columbus Ave	39th St E	44.93241407	-93.26406222	Street Tree (Boulevard)	Gleditsia triacanthos var. inermis 'Harve' (Honeylocust Common	Gleditsia triacanthos var. inermis 'Harve'	Honeylocust Common Th	Bareroo	1.5			2021	April - May
149768	MPRB 2021	3856 Columbus Ave	39th St E	44.9324134	-93.26422505	Street Tree (Boulevard)	Ginkgo biloba 'Autumn Gold' (Ginkgo 'Autumn Gold')	Ginkgo biloba 'Autumn Gold'	Ginkgo 'Autumn Gold')	Bareroo	1.5			2021	April - May
149769	MPRB 2021	3856 Columbus Ave	39th St E	44.93241129	-93.26393393	Street Tree (Boulevard)	Ginkgo biloba 'Autumn Gold' (Ginkgo 'Autumn Gold')	Ginkgo biloba 'Autumn Gold'	Ginkgo 'Autumn Gold')	Bareroo	1.5			2021	April - May
149776	MPRB 2021	3900 12th Ave S	39th St E	44.93229065	-93.25770099	Street Tree (Boulevard)	Catalpa speciosa (Catalpa Northern)	Catalpa speciosa	Catalpa Northern)	Bareroo	1.5			2019	April - May
149786	MPRB 2022	3900 15th Ave S	39th St E	44.93227504	-93.25419202	Street Tree (Boulevard)	Platanus x acerifolia 'Bloodgood' (Planetree London 'Bloodgood'	Platanus x acerifolia 'Bloodgood'	Bareroot	1.5	2022 - Planting Spring - Replacement - Other	04/22/2022		April - May
149790	MPRB 2021	3900 12th Ave S	39th St E	44.93229491	-93.2578483	Street Tree (Boulevard)	Ginkgo biloba 'Autumn Gold' (Ginkgo 'Autumn Gold')	Ginkgo biloba 'Autumn Gold'	Ginkgo 'Autumn Gold')	Bareroo	1.5			2020	April - May
149837	MPRB 2021	3900 Snelling Ave	39th St E	44.93228732	-93.22479159	Street Tree (Boulevard)	Carpinus caroliniana (Beech Blue - Musclewood)	Carpinus caroliniana	Beech Blue - Musclewooc	Contain	1.5			2021	April - May
149848	MPRB 2021	3900 44th Ave S	39th St E	44.93241707	-93.21056524	Street Tree (Boulevard)	Gymnocladus dioicus (*Coffeetree Kentucky)	Gymnocladus dioicus	*Coffeetree Kentucky)	Bareroo	1.5			2021	April - May
149867	MPRB 2021	3900 Pleasant Ave	39th St W	44.93223063	-93.28347765	Street Tree (Boulevard)	Gymnocladus dioicus 'McKBranched' (Coffeetree Kentucky 'Dec	Gymnocladus dioicus 'McKBranched'	Coffeetree Kentucky 'Dec	Bareroo	1.5			2020	April - May
149875	MPRB 2021	109 39th St W	39th St W	44.93225761	-93.28029659	Street Tree (Boulevard)	Gymnocladus dioicus 'McKBranched' (Coffeetree Kentucky 'Dec	Gymnocladus dioicus 'McKBranched'	Coffeetree Kentucky 'Dec	Bareroo	1.5			2020	April - May
149880	MPRB 2021	3900 3rd Ave S	na	44.93227671	-93.2732603	Street Tree (Boulevard)	Gleditsia triacanthos var. inermis 'Shademaster' (Honeylocust Cc	Gleditsia triacanthos var. inermis 'Shademaster'	Honeylocust Common Th	Bareroo	1.5			2021	April - May
149886	MPRB 2021	3900 3rd Ave S	na	44.93220296	-93.27280314	Street Tree (Boulevard)	Ginkgo biloba 'Autumn Gold' (Ginkgo 'Autumn Gold')	Ginkgo biloba 'Autumn Gold'	Ginkgo 'Autumn Gold')	Bareroo	1.5			2021	April - May
149889	MPRB 2021	3900 Clinton Ave	na	44.93228841	-93.27174123	Street Tree (Boulevard)	Aesculus x 'Homestead' (Buckeye 'Homestead')	Aesculus x 'Homestead'	Buckeye 'Homestead')	Bareroo	1.5			2021	April - May
149890	MPRB 2021	3900 Clinton Ave	na	44.93229037	-93.27183065	Street Tree (Boulevard)	Aesculus x 'Homestead' (Buckeye 'Homestead')	Aesculus x 'Homestead'	Buckeye 'Homestead')	Bareroo	1.5			2021	April - May
149891	MPRB 2021	3900 Clinton Ave	na	44.93228386	-93.27195016	Street Tree (Boulevard)	Aesculus x 'Homestead' (Buckeye 'Homestead')	Aesculus x 'Homestead'	Buckeye 'Homestead')	Bareroo	1.5			2021	April - May
149893	MPRB 2021	3501 Broadway St NE	na	45.00070423	-93.21117857	Easement Tree	Platanus x acerifolia 'Metzam' (Planetree London 'Metroshade')	Platanus x acerifolia 'Metzam'	Planetree London 'Metro	Bareroo	1.5			2019	April - May
149896	MPRB 2021	3501 Broadway St NE	na	45.00070003	-93.21086358	Easement Tree	Platanus x acerifolia 'Metzam' (Planetree London 'Metroshade')	Platanus x acerifolia 'Metzam'	Planetree London 'Metro	Bareroo	1.5			2019	April - May
149905	MPRB 2022	3901 16th Ave S	39th St E	44.93224315	-93.25097057	Street Tree (Boulevard)	Ginkgo biloba 'The President' (Ginkgo 'Presidential Gold')	Ginkgo biloba 'The President'	Bareroot	1.25	2022 - Planting Spring - More Trees Please	04/22/2022		April - May
149916	MPRB 2021	3901 10th Ave S	39th St E	44.93228947	-93.25939094	Street Tree (Boulevard)	Malus 'Spring Snow' (Crabapple 'Spring Snow')	Malus 'Spring Snow'	Crabapple 'Spring Snow')	Bareroo	1.5			2019	April - May
149970	MPRB 2021	3901 Standish Ave	39th St E	44.93226265	-93.23955093	Street Tree (Boulevard)	Quercus bicolor (*Oak Bicolor - Swamp White)	Quercus bicolor	*Oak Bicolor - Swamp Wh	Bareroo	1.5			2021	April - May
149971	MPRB 2021	3901 41st Ave S	na	44.93238848	-93.213663	Street Tree (Boulevard)	Ginkgo biloba 'The President' (Ginkgo 'Presidential Gold')	Ginkgo biloba 'The President'	Ginkgo 'Presidential Gold	Bareroo	1.5			2019	April - May
149988	MPRB 2021	3901 43rd Ave S	39th St E	44.93241097	-93.21133893	Street Tree (Boulevard)	Larix laricina (Tamarack)	Larix laricina	Tamarack)	Bareroo	1.5			2019	April - May
150006	MPRB 2022	3901 Blaisdell Ave	39th St W	44.93223964	-93.2793736	Street Tree (Boulevard)	Gymnocladus dioicus 'McKBranched' (Coffeetree Kentucky 'Dec	Gymnocladus dioicus 'McKBranched'	B & B	1.5	2022 - Planting Spring - More Trees Please	05/05/2022		April - May
150012	MPRB 2021	3901 Clinton Ave	na	44.93229114	-93.27112468	Street Tree (Boulevard)	Ginkgo biloba 'Autumn Gold' (Ginkgo 'Autumn Gold')	Ginkgo biloba 'Autumn Gold'	Ginkgo 'Autumn Gold')	Bareroo	1.5			2021	April - May
150014	MPRB 2021	3901 3rd Ave S	na	44.93218438	-93.27266288	Street Tree (Boulevard)	Ginkgo biloba 'Autumn Gold' (Ginkgo 'Autumn Gold')	Ginkgo biloba 'Autumn Gold'	Ginkgo 'Autumn Gold')	Bareroo	1.5			2021	April - May
150015	MPRB 2021	3901 3rd Ave S	na	44.93229818	-93.27238469	Street Tree (Boulevard)	Ginkgo biloba 'Autumn Gold' (Ginkgo 'Autumn Gold')	Ginkgo biloba 'Autumn Gold'	Ginkgo 'Autumn Gold')	Bareroo	1.5			2021	April - May
150016	MPRB 2021	3901 3rd Ave S	na	44.93229457	-93.27258641	Street Tree (Boulevard)	Malus 'Spring Snow' (Crabapple 'Spring Snow')	Malus 'Spring Snow'	Crabapple 'Spring Snow')	Bareroo	1.5			2021	April - May
150017	MPRB 2021	3901 Clinton Ave	na	44.9322882	-93.27100783	Street Tree (Boulevard)	Gleditsia triacanthos var. inermis 'Harve' (Honeylocust Common	Gleditsia triacanthos var. inermis 'Harve'	Honeylocust Common Th	Bareroo	1.5			2021	April - May
150018	MPRB 2021	3901 3rd Ave S	na	44.93230201	-93.27230471	Street Tree (Boulevard)	Ginkgo biloba 'Autumn Gold' (Ginkgo 'Autumn Gold')	Ginkgo biloba 'Autumn Gold'	Ginkgo 'Autumn Gold')	Bareroo	1.5			2021	April - May
150021	MPRB 2021	3901 Clinton Ave	na	44.93228635	-93.27127178	Street Tree (Boulevard)	Ginkgo biloba 'Autumn Gold' (Ginkgo 'Autumn Gold')	Ginkgo biloba 'Autumn Gold'	Ginkgo 'Autumn Gold')	Bareroo	1.5			2021	April - May
150026	MPRB 2021	3901 2nd Ave S	na	44.93227515	-93.2738371	Street Tree (Boulevard)	Gleditsia triacanthos var. inermis 'Harve' (Honeylocust Common	Gleditsia triacanthos var. inermis 'Harve'	Honeylocust Common Th	Bareroo	1.5			2021	April - May
150028	MPRB 2022	3902 Cedar Ave S	na	44.93206568	-93.24743001	Street Tree (Boulevard)	Ginkgo biloba 'The President' (Ginkgo 'Presidential Gold')	Ginkgo biloba 'The President'	Bareroot	1.25	2022 - Planting Spring - Replacement - Other	04/22/2022		April - May
150048	MPRB 2022	3904 39th Ave S	na	44.93223	-93.2166695	Street Tree (Boulevard)	Catalpa speciosa (Catalpa Northern)	Catalpa speciosa	Bareroot	1.5	2022 - Planting Spring - Replacement - Other	04/13/2022		April - May
150057	MPRB 2022	3904 Longfellow Ave	39th St E	44.93226928	-93.24650636	Street Tree (Boulevard)	Cladrastis kentukea (Yellowwood American)	Cladrastis kentukea	Bareroot	1.5	2022 - Planting Spring - Replacement - Other	05/05/2022		April - May
150060	MPRB 2022	3904 Longfellow Ave	39th St E	44.93227373	-93.24621605	Street Tree (Boulevard)	Cladrastis kentukea (Yellowwood American)	Cladrastis kentukea	Bareroot	1.5	2022 - Planting Spring - Replacement - Other	05/05/2022		April - May
150071	MPRB 2022	3905 18th Ave S	na	44.93204184	-93.24853393	Street Tree (Boulevard)	Quercus ellipsoidalis 'Bailskies' (Oak Northern Pin 'Majestic Skie	Quercus ellipsoidalis 'Bailskies'	Container #20	1.5	2022 - Planting Spring - Replacement - Other	04/22/2022		April - May
150095	MPRB 2021	3905 Lyndale Ave S	Lyndale Ave S	44.93200417	-93.28812167	Street Tree (Boulevard)	Celtis occidentalis (*Hackberry Common)	Celtis occidentalis	*Hackberry Common)	Contain	1.5			2020	April - May
150099	MPRB 2021	3905 3rd Ave S	na	44.93208801	-93.2726625	Street Tree (Boulevard)	Gleditsia triacanthos var. inermis 'Harve' (Honeylocust Common	Gleditsia triacanthos var. inermis 'Harve'	Honeylocust Common Th	Bareroo	1.5			2021	April - May
150100	MPRB 2022	3906 16th Ave S	na	44.93203794	-93.2512029	Street Tree (Boulevard)	Larix laricina (Tamarack)	Larix laricina	Bareroot	1.25	2022 - Planting Spring - Replacement - Other	04/22/2022		April - May
150104	MPRB 2022	3906 Grand Ave S	na	44.93198504	-93.28444864	Street Tree (Boulevard)	Celtis occidentalis (*Hackberry Common)	Celtis occidentalis	Container #20	1.5	2022 - Planting Spring - More Trees Please	04/25/2022		April - May
150106	MPRB 2021	3906 Blaisdell Ave	na	44.93193446	-93.27984786	Street Tree (Boulevard)	Celtis occidentalis (*Hackberry Common)	Celtis occidentalis	*Hackberry Common)	Contain	1.5			2020	April - May
150119	MPRB 2021	3908 Cedar Ave S	na	44.93190493	-93.24742884	Street Tree (Boulevard)	Gymnocladus dioicus 'Espresso' (Coffeetree Kentucky 'Espresso'	Gymnocladus dioicus 'Espresso'	Coffeetree Kentucky 'Esp	Bareroo	1.5			2019	April - May
150122	MPRB 2021	3908 13th Ave S	na	44.93197624	-93.25625786	Street Tree (Boulevard)	Celtis occidentalis (*Hackberry Common)	Celtis occidentalis	*Hackberry Common)	Contain	1.5			2020	April - May
150148	MPRB 2021	3909 16th Ave S	na	44.93198015	-93.25105658	Street Tree (Boulevard)	Gymnocladus dioicus 'Espresso' (Coffeetree Kentucky 'Espresso'	Gymnocladus dioicus 'Espresso'	Coffeetree Kentucky 'Esp	Bareroo	1.5			2019	April - May
150152	MPRB 2021	3909 41st Ave S	na	44.93207888	-93.21396986	Street Tree (Boulevard)	Phellodendron lavallei 'Longenecker' (Corktree 'Eye Stopper')	Phellodendron lavallei 'Longenecker'	Corktree 'Eye Stopper')	Bareroo	1.25			2019	April - May
150153	MPRB 2021	3909 41st Ave S	na	44.93215356	-93.21396964	Street Tree (Boulevard)	Larix laricina (Tamarack)	Larix laricina	Tamarack)	Bareroo	1.5			2020	April - May
150162	MPRB 2022	3909 45th Ave S	na	44.93215077	-93.20887243	Street Tree (Boulevard)	Cladrastis kentukea (Yellowwood American)	Cladrastis kentukea	Bareroot	1.5	2022 - Planting Spring - Replacement - Ash	04/11/2022		April - May
150167	MPRB 2022	3909 Snelling Ave	na	44.93221738	-93.2241546	Street Tree (Boulevard)	Cladrastis kentukea (Yellowwood American)	Cladrastis kentukea	Bareroot	1.5	2022 - Planting Spring - Replacement - Other	04/13/2022		April - May
150175	MPRB 2022	3905 Grand Ave S	na	44.93206511	-93.28431129	Street Tree (Boulevard)	Gleditsia triacanthos var. inermis 'Harve' (Honeylocust Common	Gleditsia triacanthos var. inermis 'Harve'	Bareroot	1.5	2022 - Planting Spring - More Trees Please	04/21/2022		April - May
150186	MPRB 2021	3910 16th Ave S	na	44.93185728	-93.25120192	Street Tree (Boulevard)	Prunus virginiana 'Schubert' (Chokecherry 'Canada Red')	Prunus virginiana 'Schubert'	Chokecherry 'Canada Red	Bareroo	1.5			2020	April - May
150191	MPRB 2021	3910 Xerxes Ave N	na	45.0262738	-93.31850648	Street Tree (Boulevard)	Maackia amurensis (Maackia Amur)	Maackia amurensis	Maackia Amur)	Bareroo	1.25			2019	April - May
150219	MPRB 2022	3912 Grand Ave S	na	44.93179149	-93.28445501	Street Tree (Boulevard)	Gymnocladus dioicus 'UMNSynergy' (Coffeetree Kentucky 'True	Gymnocladus dioicus 'UMNSynergy'	Bareroot	1.25	2022 - Planting Spring - More Trees Please	04/21/2022		April - May
150241	MPRB 2022	3913 Standish Ave	na	44.93186769	-93.23966562	Street Tree (Boulevard)	Celtis occidentalis (*Hackberry Common)	Celtis occidentalis	Container #20	1.5	2022 - Planting Spring - Replacement - Other	05/03/2022		April - May
150248	MPRB 2021	3914 Xerxes Ave N	na	45.02635704	-93.31851184	Street Tree (Boulevard)	Maackia amurensis (Maackia Amur)	Maackia amurensis	Maackia Amur)	Bareroo	1.25			2019	April - May
150255	MPRB 2021	3915 16th Ave S	na	44.93187078	-93.25105892	Street Tree (Boulevard)	Ginkgo biloba 'Autumn Gold' (Ginkgo 'Autumn Gold')	Ginkgo biloba 'Autumn Gold'	Ginkgo 'Autumn Gold')	Bareroo	1.5			2020	April - May
150276	MPRB 2022	3915 2nd Ave S	na	44.93177178	-93.27395841	Street Tree (Boulevard)	Gymnocladus dioicus 'Espresso' (Coffeetree Kentucky 'Espresso'	Gymnocladus dioicus 'Espresso'	Bareroot	1.5	2022 - Planting Spring - More Trees Please	04/25/2022		April - May
150287	MPRB 2021	3916 18th Ave S	na	44.93161665	-93.2486738	Street Tree (Boulevard)	Ginkgo biloba 'Autumn Gold' (Ginkgo 'Autumn Gold')	Ginkgo biloba 'Autumn Gold'	Ginkgo 'Autumn Gold')	Bareroo	1.5			2020	April - May
150288	MPRB 2022	3916 16th Ave S	na	44.93161017	-93.25120179	Street Tree (Boulevard)	Platanus x acerifolia 'Bloodgood' (Planetree London 'Bloodgood'	Platanus x acerifolia 'Bloodgood'	Bareroot	1.5	2022 - Planting Spring - More Trees Please	04/22/2022		April - May
150310	MPRB 2022	3917 10th Ave S	na	44.9317336	-93.25989812	Street Tree (Boulevard)	Ginkgo biloba 'The President' (Ginkgo 'Presidential Gold')	Ginkgo biloba 'The President'	Bareroot	1.25	2022 - Planting Spring - More Trees Please	04/22/2022		April - May
150322	MPRB 2022	3917 44th Ave S	na	44.93191236	-93.21014189	Street Tree (Boulevard)	Gymnocladus dioicus 'Espresso' (Coffeetree Kentucky 'Espresso'	Gymnocladus dioicus 'Espresso'	Bareroot	1.5	2022 - Planting Spring - Citizen	04/11/2022		April - May
150340	MPRB 2021	3920 16th Ave S	na	44.93150373	-93.25120069	Street Tree (Boulevard)	Prunus virginiana 'Schubert' (Chokecherry 'Canada Red')	Prunus virginiana 'Schubert'	Chokecherry 'Canada Red	Bareroo	1.5			2020	April - May
150341	MPRB 2021	3920 41st Ave S	na	44.93177023	-93.21412123	Street Tree (Boulevard)	Ginkgo biloba 'The President' (Ginkgo 'Presidential Gold')	Ginkgo biloba 'The President'	Ginkgo 'Presidential Gold	Bareroo	1.5			2019	April - May
150348	MPRB 2021	3920 40th Ave S	na	44.93172573	-93.21539282	Street Tree (Boulevard)	Ginkgo biloba 'The President' (Ginkgo 'Presidential Gold')	Ginkgo biloba 'The President'	Ginkgo 'Presidential Gold	Bareroo	1.5			2019	April - May
150364	MPRB 2021	3920 Nokomis Ave S	na	44.93165084	-93.22838155	Street Tree (Boulevard)	Gymnocladus dioicus 'Espresso' (Coffeetree Kentucky 'Espresso'	Gymnocladus dioicus 'Espresso'	Coffeetree Kentucky 'Esp	Bareroo	1.5			2020	April - May
150365	MPRB 2021	3920 Clinton Ave	na	44.9316676	-93.27150835	Street Tree (Boulevard)	Ginkgo biloba 'Autumn Gold' (Ginkgo 'Autumn Gold')	Ginkgo biloba 'Autumn Gold'	Ginkgo 'Autumn Gold')	Bareroo	1.5			2021	April - May
150369	MPRB 2021	3921 18th Ave S	na	44.93157268	-93.24853039	Street Tree (Boulevard)	Platanus x acerifolia 'Bloodgood' (Planetree London 'Bloodgood'	Platanus x acerifolia 'Bloodgood'	Planetree London 'Blood	Bareroo	1.5			2021	April - May
150376	MPRB 2021	3821 26th St E	na	44.95554161	-93.21557326	Street Tree (Boulevard)	Ginkgo biloba 'Autumn Gold' (Ginkgo 'Autumn Gold')	Ginkgo biloba 'Autumn Gold'	Ginkgo 'Autumn Gold')	Bareroo	1.5			2020	April - May
150381	MPRB 2021	3921 Nicollet Ave	na	44.93124102	-93.27778327	Street Tree (Boulevard)	Gymnocladus dioicus 'McKBranched' (Coffeetree Kentucky 'Dec	Gymnocladus dioicus 'McKBranched'	Coffeetree Kentucky 'Dec	Bareroo	1.5			2020	April - May
150382	MPRB 2022	3921 Grand Ave S	na	44.93158311	-93.28431049	Street Tree (Boulevard)	Celtis occidentalis (*Hackberry Common)	Celtis occidentalis	Container #20	1.5	2022 - Planting Spring - More Trees Please	04/25/2022		April - May

150383	MPRB 2021	3921 Nicollet Ave	na	44.93144316	-93.27777587	Street Tree (Boulevard)	Gymnocladus dioicus 'McKBranched' (Coffeetree Kentucky 'Dec	Gymnocladus dioicus 'McKBranched'	Coffeetree Kentucky 'Dec	Bareroo	1.5				2020	April - May
150386	MPRB 2021	3921 Lyndale Ave S	na	44.9315372	-93.28814113	Street Tree (Boulevard)	Ginkgo biloba 'The President' (Ginkgo 'Presidential Gold')	Ginkgo biloba 'The President'	Ginkgo 'Presidential Gold	Bareroo	1.5				2020	April - May
150396	MPRB 2021	3922 3rd Ave S	na	44.93157009	-93.27280979	Street Tree (Boulevard)	Gleditsia triacanthos var. inermis 'Shademaster' (Honeylocust Cc	Gleditsia triacanthos var. inermis 'Shademaster'	Honeylocust Common Th	Bareroo	1.5				2020	April - May
150400	MPRB 2022	3923 Snelling Ave	na	44.93170742	-93.2237884	Street Tree (Boulevard)	Cladrastis kentukea (Yellowwood American)	Cladrastis kentukea	Bareroot	1.5	2022 - Planting Spring - Replacement - Other	04/13/2022				April - May
150417	MPRB 2021	3924 Longfellow Ave	na	44.93151092	-93.24614175	Street Tree (Boulevard)	Catalpa speciosa (Catalpa Northern)	Catalpa speciosa	Catalpa Northern)	Bareroo	1.5				2019	April - May
150437	MPRB 2022	3925 39th Ave S	na	44.93161248	-93.21652307	Street Tree (Boulevard)	Carpinus caroliniana (Beech Blue - Musclewood)	Carpinus caroliniana	Bareroot	1.5	2022 - Planting Spring - Replacement - Other	04/13/2022				April - May
150446	MPRB 2021	3925 44th Ave S	na	44.93175795	-93.2101531	Street Tree (Boulevard)	Larix laricina (Tamarack)	Larix laricina	Tamarack)	Bareroo	1.5				2019	April - May
150451	MPRB 2021	3925 Standish Ave	na	44.93157494	-93.23966635	Street Tree (Boulevard)	Gymnocladus dioicus 'Espresso' (Coffeetree Kentucky 'Espresso'	Gymnocladus dioicus 'Espresso'	Coffeetree Kentucky 'Esp	Bareroo	1.5				2020	April - May
150458	MPRB 2021	3925 Grand Ave S	na	44.93152361	-93.28430755	Street Tree (Boulevard)	Amelanchier x grandiflora 'Autumn Brilliance' (Serviceberry 'Aut	Amelanchier x grandiflora 'Autumn Brilliance'	Serviceberry 'Autumn Bril	Bareroo	1.5				2019	April - May
150459	MPRB 2022	3825 26th Ave S	na	44.93330031	-93.23458436	Street Tree (Boulevard)	Syringa reticulata (*Lilac Japanese Tree)	Syringa reticulata	Bareroot	1.5	2022 - Planting Spring - More Trees Please	04/14/2022				April - May
150481	MPRB 2021	3927 2nd Ave S	na	44.93144651	-93.27396635	Street Tree (Boulevard)	Gleditsia triacanthos var. inermis 'Harve' (Honeylocust Common	Gleditsia triacanthos var. inermis 'Harve'	Honeylocust Common Th	Bareroo	1.5				2021	April - May
150486	MPRB 2021	3928 18th Ave S	na	44.93123872	-93.2486736	Street Tree (Boulevard)	Gymnocladus dioicus 'Espresso' (Coffeetree Kentucky 'Espresso'	Gymnocladus dioicus 'Espresso'	Coffeetree Kentucky 'Esp	Bareroo	1.5				2021	April - May
150499	MPRB 2021	3928 Snelling Ave	na	44.93151582	-93.22384627	Street Tree (Boulevard)	Catalpa speciosa (Catalpa Northern)	Catalpa speciosa	Catalpa Northern)	Contain	1.25				2019	April - May
150526	MPRB 2021	3929 25th Ave S	na	44.93141295	-93.2358544	Street Tree (Boulevard)	Malus 'Spring Snow' (Crabapple 'Spring Snow')	Malus 'Spring Snow'	Crabapple 'Spring Snow')	Bareroo	1.5				2019	April - May
150534	MPRB 2021	3929 Clinton Ave	na	44.93146121	-93.27136265	Street Tree (Boulevard)	Ginkgo biloba 'Autumn Gold' (Ginkgo 'Autumn Gold')	Ginkgo biloba 'Autumn Gold'	Ginkgo 'Autumn Gold')	Bareroo	1.5				2021	April - May
150539	MPRB 2021	3929 3rd Ave S	na	44.93146114	-93.27266579	Street Tree (Boulevard)	Gleditsia triacanthos var. inermis 'Harve' (Honeylocust Common	Gleditsia triacanthos var. inermis 'Harve'	Honeylocust Common Th	Bareroo	1.5				2021	April - May
150544	MPRB 2021	3930 3rd Ave S	na	44.93131192	-93.27281693	Street Tree (Boulevard)	Phellodendron amurense 'His Majesty' (Corktree 'His Majesty')	Phellodendron amurense 'His Majesty'	Corktree 'His Majesty')	Contain	1.25				2021	April - May
150551	MPRB 2021	3935 2nd Ave S	na	44.93126101	-93.27409869	Street Tree (Boulevard)	Ginkgo biloba 'Autumn Gold' (Ginkgo 'Autumn Gold')	Ginkgo biloba 'Autumn Gold'	Ginkgo 'Autumn Gold')	Bareroo	1.5				2021	April - May
150559	MPRB 2021	3932 39th Ave S	na	44.93142418	-93.21666408	Street Tree (Boulevard)	Ginkgo biloba 'The President' (Ginkgo 'Presidential Gold')	Ginkgo biloba 'The President'	Ginkgo 'Presidential Gold	Bareroo	1.5				2019	April - May
150569	MPRB 2021	3932 21st Ave S	na	44.93129122	-93.24235074	Street Tree (Boulevard)	Ginkgo biloba 'The President' (Ginkgo 'Presidential Gold')	Ginkgo biloba 'The President'	Ginkgo 'Presidential Gold	Bareroo	1.5				2019	April - May
150577	MPRB 2022	3932 Grand Ave S	na	44.93120991	-93.28445447	Street Tree (Boulevard)	Quercus rubra (*Oak Northern Red)	Quercus rubra	Bareroot	1.5	2022 - Planting Spring - More Trees Please	04/21/2022				April - May
150589	MPRB 2022	3933 39th Ave S	na	44.93141627	-93.21652286	Street Tree (Boulevard)	Carpinus caroliniana (Beech Blue - Musclewood)	Carpinus caroliniana	Bareroot	1.5	2022 - Planting Spring - Replacement - Other	04/13/2022				April - May
150596	MPRB 2022	3933 44th Ave S	na	44.931455	-93.2101406	Street Tree (Boulevard)	Catalpa speciosa (Catalpa Northern)	Catalpa speciosa	Bareroot	1.5	2022 - Planting Spring - Replacement - Other	04/11/2022				April - May
150609	MPRB 2021	3933 27th Ave S	na	44.9313673	-93.23332286	Street Tree (Boulevard)	Aesculus x 'Homestead' (Buckeye 'Homestead')	Aesculus x 'Homestead'	Buckeye 'Homestead')	Bareroo	1.5				2020	April - May
150614	MPRB 2021	3934 3rd Ave S	na	44.93120684	-93.27281044	Street Tree (Boulevard)	Ginkgo biloba 'Autumn Gold' (Ginkgo 'Autumn Gold')	Ginkgo biloba 'Autumn Gold'	Ginkgo 'Autumn Gold')	Bareroo	1.5				2021	April - May
150620	MPRB 2022	3935 Grand Ave S	na	44.93123825	-93.28430334	Street Tree (Boulevard)	Quercus rubra (*Oak Northern Red)	Quercus rubra	Bareroot	1.5	2022 - Planting Spring - More Trees Please	04/21/2022				April - May
150663	MPRB 2021	3937 12th Ave S	na	44.93120145	-93.25736952	Street Tree (Boulevard)	Ginkgo biloba 'Autumn Gold' (Ginkgo 'Autumn Gold')	Ginkgo biloba 'Autumn Gold'	Ginkgo 'Autumn Gold')	Bareroo	1.5				2020	April - May
150671	MPRB 2021	3937 Lyndale Ave S	na	44.93111795	-93.28812503	Street Tree (Boulevard)	Ginkgo biloba 'The President' (Ginkgo 'Presidential Gold')	Ginkgo biloba 'The President'	Ginkgo 'Presidential Gold	Bareroo	1.5				2020	April - May
150677	MPRB 2021	3937 Clinton Ave	na	44.93121704	-93.27136513	Street Tree (Boulevard)	Gleditsia triacanthos var. inermis 'Harve' (Honeylocust Common	Gleditsia triacanthos var. inermis 'Harve'	Honeylocust Common Th	Bareroo	1.5				2021	April - May
150678	MPRB 2022	3937 3rd Ave S	na	44.93119046	-93.27266275	Street Tree (Boulevard)	Carpinus caroliniana 'JN Select A' PPAF (Beech Blue - Musclewoc	Carpinus caroliniana 'JN Select A' PPAF	Bareroot	1.25	2022 - Planting Spring - Replacement - Other	04/25/2022				April - May
150680	MPRB 2022	3936 Grand Ave S	na	44.93110038	-93.28445774	Street Tree (Boulevard)	Quercus rubra (*Oak Northern Red)	Quercus rubra	Bareroot	1.5	2022 - Planting Spring - More Trees Please	04/21/2022				April - May
150682	MPRB 2021	3938 Xerxes Ave N	na	45.02703447	-93.31854357	Street Tree (Boulevard)	Gymnocladus dioicus 'Espresso' (Coffeetree Kentucky 'Espresso'	Gymnocladus dioicus 'Espresso'	Coffeetree Kentucky 'Esp	Bareroo	1.5				2021	April - May
150686	MPRB 2021	3939 1st Ave S	na	44.9311154	-93.27654699	Street Tree (Boulevard)	Gymnocladus dioicus 'McKBranched' (Coffeetree Kentucky 'Dec	Gymnocladus dioicus 'McKBranched'	Coffeetree Kentucky 'Dec	Bareroo	1.5				2020	April - May
150687	MPRB 2021	3939 Nokomis Ave S	na	44.93109236	-93.22823915	Street Tree (Boulevard)	Carpinus caroliniana (Beech Blue - Musclewood)	Carpinus caroliniana	Beech Blue - Musclewooc	Contain	1.5				2021	April - May
150688	MPRB 2022	3939 2nd Ave S	na	44.93110316	-93.27396843	Street Tree (Boulevard)	Gymnocladus dioicus 'Espresso' (Coffeetree Kentucky 'Espresso'	Gymnocladus dioicus 'Espresso'	Bareroot	1.5	2022 - Planting Spring - More Trees Please	04/25/2022				April - May
150695	MPRB 2022	3940 18th Ave S	na	44.93081921	-93.24867351	Street Tree (Boulevard)	Ginkgo biloba 'The President' (Ginkgo 'Presidential Gold')	Ginkgo biloba 'The President'	Bareroot	1.25	2022 - Planting Spring - Replacement - Other	04/22/2022				April - May
150697	MPRB 2022	3940 39th Ave S	na	44.93117175	-93.21666558	Street Tree (Boulevard)	Carpinus caroliniana (Beech Blue - Musclewood)	Carpinus caroliniana	Bareroot	1.5	2022 - Planting Spring - Replacement - Other	04/13/2022				April - May
150698	MPRB 2022	3940 44th Ave S	na	44.93125226	-93.21028472	Street Tree (Boulevard)	Catalpa speciosa (Catalpa Northern)	Catalpa speciosa	Bareroot	1.5	2022 - Planting Spring - Replacement - Other	04/11/2022				April - May
150702	MPRB 2021	3940 23rd Ave S	na	44.93112256	-93.23852692	Street Tree (Boulevard)	Phellodendron amurense 'His Majesty' (Corktree 'His Majesty')	Phellodendron amurense 'His Majesty'	Corktree 'His Majesty')	Bareroo	1.5				2020	April - May
150714	MPRB 2021	3940 26th Ave S	na	44.93109058	-93.23472852	Street Tree (Boulevard)	Catalpa speciosa (Catalpa Northern)	Catalpa speciosa	Catalpa Northern)	Bareroo	1.5				2019	April - May
150715	MPRB 2022	3941 41st Ave S	na	44.93127026	-93.21398903	Street Tree (Boulevard)	Carpinus caroliniana (Beech Blue - Musclewood)	Carpinus caroliniana	Bareroot	1.5	2022 - Planting Spring - Replacement - Ash	04/13/2022				April - May
150724	MPRB 2022	3941 21st Ave S	na	44.93100488	-93.24218214	Street Tree (Boulevard)	Celtis occidentalis (*Hackberry Common)	Celtis occidentalis	Container #20	1.5	2022 - Planting Spring - Replacement - Other	05/02/2022				April - May
150727	MPRB 2022	3941 Blaisdell Ave	na	44.93110118	-93.27967434	Street Tree (Boulevard)	Gymnocladus dioicus 'McKBranched' (Coffeetree Kentucky 'Dec	Gymnocladus dioicus 'McKBranched'	B & B	1.5	2022 - Planting Spring - Replacement - Other	05/05/2022				April - May
150731	MPRB 2021	3941 Pleasant Ave	na	44.93103504	-93.28300383	Street Tree (Boulevard)	Quercus bicolor (*Oak Bicolor - Swamp White)	Quercus bicolor	*Oak Bicolor - Swamp WI	Bareroo	1.5				2019	April - May
150744	MPRB 2021	3947 18th Ave S	na	44.93078113	-93.24852946	Street Tree (Boulevard)	Celtis occidentalis (*Hackberry Common)	Celtis occidentalis	*Hackberry Common)	Contain	1.5				2020	April - May
150748	MPRB 2022	3943 Minnehaha Ave	na	44.93113977	-93.22157591	Street Tree (Boulevard)	Cladrastis kentukea (Yellowwood American)	Cladrastis kentukea	Bareroot	1.5	2022 - Planting Spring - Replacement - Other	04/13/2022				April - May
150750	MPRB 2021	3943 2nd Ave S	na	44.93101743	-93.27395907	Street Tree (Boulevard)	Gleditsia triacanthos var. inermis 'Shademaster' (Honeylocust Cc	Gleditsia triacanthos var. inermis 'Shademaster'	Honeylocust Common Th	Bareroo	1.5				2021	April - May
150752	MPRB 2021	3944 41st Ave S	na	44.93108698	-93.21411532	Street Tree (Boulevard)	Ginkgo biloba 'Autumn Gold' (Ginkgo 'Autumn Gold')	Ginkgo biloba 'Autumn Gold'	Ginkgo 'Autumn Gold')	Bareroo	1.5				2020	April - May
150756	MPRB 2021	3944 10th Ave S	na	44.93091778	-93.26004897	Street Tree (Boulevard)	Gleditsia triacanthos var. inermis 'Harve' (Honeylocust Common	Gleditsia triacanthos var. inermis 'Harve'	Honeylocust Common Th	Bareroo	1.5				2021	April - May
150759	MPRB 2021	3944 38th Ave S	na	44.93106421	-93.2179451	Street Tree (Boulevard)	Ginkgo biloba 'Autumn Gold' (Ginkgo 'Autumn Gold')	Ginkgo biloba 'Autumn Gold'	Ginkgo 'Autumn Gold')	Bareroo	1.5				2020	April - May
150764	MPRB 2021	3944 45th Ave S	na	44.93113444	-93.20900865	Street Tree (Boulevard)	Ostrya virginiana (*Ironwood)	Ostrya virginiana	*Ironwood)	Contain	1.5				2020	April - May
150772	MPRB 2022	3944 22nd Ave S	na	44.93086386	-93.2410649	Street Tree (Boulevard)	Cladrastis kentukea (Yellowwood American)	Cladrastis kentukea	Bareroot	1.5	2022 - Planting Spring - Replacement - Other	04/21/2022				April - May
150780	MPRB 2022	3944 27th Ave S	na	44.93103174	-93.23346615	Street Tree (Boulevard)	Prunus maackii 'Jefspur' (Chokecherry Amur 'Goldspur')	Prunus maackii 'Jefspur'	Bareroot	1.5	2022 - Planting Spring - More Trees Please	05/09/2022				April - May
150781	MPRB 2021	3944 4th Ave S	na	44.93060522	-93.2704732	Street Tree (Boulevard)	Ginkgo biloba 'Autumn Gold' (Ginkgo 'Autumn Gold')	Ginkgo biloba 'Autumn Gold'	Ginkgo 'Autumn Gold')	Bareroo	1.5				2021	April - May
150784	MPRB 2021	3944 4th Ave S	na	44.93060489	-93.27034976	Street Tree (Boulevard)	Gleditsia triacanthos var. inermis 'Harve' (Honeylocust Common	Gleditsia triacanthos var. inermis 'Harve'	Honeylocust Common Th	Bareroo	1.5				2021	April - May
150796	MPRB 2021	3945 39th Ave S	na	44.93106464	-93.21652466	Street Tree (Boulevard)	Gymnocladus dioicus 'Espresso' (Coffeetree Kentucky 'Espresso'	Gymnocladus dioicus 'Espresso'	Coffeetree Kentucky 'Esp	Bareroo	1.5				2021	April - May
150809	MPRB 2022	3945 27th Ave S	na	44.93102694	-93.23331346	Street Tree (Boulevard)	Syringa reticulata (*Lilac Japanese Tree)	Syringa reticulata	Bareroot	1.5	2022 - Planting Spring - More Trees Please	04/14/2022				April - May
150824	MPRB 2022	3948 18th Ave S	na	44.93062064	-93.24867181	Street Tree (Boulevard)	Ginkgo biloba 'The President' (Ginkgo 'Presidential Gold')	Ginkgo biloba 'The President'	Bareroot	1.25	2022 - Planting Spring - Replacement - Other	04/22/2022				April - May
150831	MPRB 2021	3948 39th Ave S	na	44.93096011	-93.21666619	Street Tree (Boulevard)	Betula nigra (Birch River)	Betula nigra	Birch River)	Bareroo	1.5				2021	April - May
150850	MPRB 2022	3948 Grand Ave S	na	44.93063291	-93.28448068	Street Tree (Boulevard)	Gymnocladus dioicus 'UMNSynergy' (Coffeetree Kentucky 'True	Gymnocladus dioicus 'UMNSynergy'	Bareroot	1.25	2022 - Planting Spring - More Trees Please	04/21/2022				April - May
150859	MPRB 2021	3948 Clinton Ave	40th St E	44.93059731	-93.27183023	Street Tree (Boulevard)	Malus 'Spring Snow' (Crabapple 'Spring Snow')	Malus 'Spring Snow'	Crabapple 'Spring Snow')	Bareroo	1.5				2021	April - May
150866	MPRB 2021	3949 41st Ave S	na	44.93096916	-93.21397169	Street Tree (Boulevard)	Ulmus americana 'New Harmony' (Elm American 'New Harmony'	Ulmus americana 'New Harmony'	Elm American 'New Harm	Bareroo	1.5				2020	April - May
150882	MPRB 2022	3949 Standish Ave	na	44.93085122	-93.23966658	Street Tree (Boulevard)	Celtis occidentalis (*Hackberry Common)	Celtis occidentalis	Container #20	1.5	2022 - Planting Spring - Replacement - Other	05/03/2022				April - May
150891	MPRB 2021	3949 26th Ave S	na	44.93086539	-93.23458756	Street Tree (Boulevard)	Larix kaempferi (Larch Japanese)	Larix kaempferi	Larch Japanese)	B & B	1.5				2019	April - May
150900	MPRB 2021	3949 Clinton Ave	na	44.93095866	-93.27138371	Street Tree (Boulevard)	Ginkgo biloba 'Autumn Gold' (Ginkgo 'Autumn Gold')	Ginkgo biloba 'Autumn Gold'	Ginkgo 'Autumn Gold')	Bareroo	1.5				2021	April - May
150931	MPRB 2021	3952 12th Ave S	40th St E	44.93059054	-93.25766684	Street Tree (Boulevard)	Celtis occidentalis (*Hackberry Common)	Celtis occidentalis	*Hackberry Common)	Contain	1.5				2020	April - May
150932	MPRB 2022	3952 40th Ave S	na	44.93088162	-93.2153927	Street Tree (Boulevard)	Catalpa speciosa (Catalpa Northern)	Catalpa speciosa	Bareroot	1.5	2022 - Planting Spring - Replacement - Other	04/13/2022				April - May
150936	MPRB 2021	3952 10th Ave S	na	44.93072572	-93.26005217	Street Tree (Boulevard)	Prunus virginiana 'Schubert' (Chokecherry 'Canada Red')	Prunus virginiana 'Schubert'	Chokecherry 'Canada Red	Bareroo	1.5				2020	April - May
150937	MPRB 2022	3952 11th Ave S	40th St E	44.93059397	-93.25922614	Street Tree (Boulevard)	Quercus ellipsoidalis 'Bailskies' (Oak Northern Pin 'Majestic Skies	Quercus ellipsoidalis 'Bailskies'	Container #20	1.5	2022 - Planting Spring - Replacement - Other	05/02/2022				April - May
150946	MPRB 2021	3952 41st Ave S	na	44.93085992	-93.21411599	Street Tree (Boulevard)	Ginkgo biloba 'Autumn Gold' (Ginkgo 'Autumn Gold')	Ginkgo biloba 'Autumn Gold'	Ginkgo 'Autumn Gold')	Bareroo	1.5				2020	April - May
150948	MPRB 2022	3952 39th Ave S	na	44.93084547	-93.21666652	Street Tree (Boulevard)	Betula nigra (Birch River)	Betula nigra	Bareroot	1.5	2022 - Planting Spring - Replacement - Other	04/13/2022				April - May
150950	MPRB 2021	3952 21st Ave S	na	44.930734	-93.24233972	Street Tree (Boulevard)	Larix kaempferi (Larch Japanese)	Larix kaempferi	Larch Japanese)	B & B	1.5				2019	April - May
150953	MPRB 2022	3952 44th Ave S	na	44.93088733	-93.21028447	Street Tree (Boulevard)	Catalpa speciosa (Catalpa Northern)	Catalpa speciosa	Bareroot	1.5	2022 - Planting Spring - Replacement - Other	04/11/2022				April - May
150972	MPRB 2021	3953 10th Ave S	na	44.93071326	-93.25989945	Street Tree (Boulevard)	Celtis occidentalis (*Hackberry Common)	Celtis occidentalis	*Hackberry Common)	Contain	1.5				2020	April - May
150976	MPRB 2021	3953 Chicago Ave	40th St E	44.93060067	-93.26221952	Street Tree (Boulevard)	Gymnocladus dioicus 'Espresso' (Coffeetree Kentucky 'Espresso'	Gymnocladus dioicus 'Espresso'	Coffeetree Kentucky 'Esp	Bareroo	1.5				2019	April - May
150986	MPRB 2021	3953 26th Ave S	na	44.93073929	-93.23458789	Street Tree (Boulevard)	Catalpa speciosa (Catalpa Northern)	Catalpa speciosa	Catalpa Northern)	Bareroo	1.5				2021	April - May
151000	MPRB 2021	3954 3rd Ave S	40th St E	44.93059377	-93.27301139	Street Tree (Boulevard)	Crataegus crus-galli var. inermis (Hawthorn Thornless Cockspur)	Crataegus crus-galli var. inermis	Hawthorn Thornless Cock	Bareroo	1.5				2020	April - May
151004	MPRB 2022	3955 39th Ave S	na	44.93070418	-93.2165257	Street Tree (Boulevard)	Carpinus caroliniana (Beech Blue - Musclewood)	Carpinus caroliniana	Bareroot	1.5	2022 - Planting Spring - Replacement - Other	04/13/2022				April - May
151014	MPRB 2021	3955 Nokomis Ave S	40th St E	44.93056767	-93.22798845	Street Tree (Boulevard)	Catalpa speciosa (Catalpa Northern)	Catalpa speciosa	Catalpa Northern)	Bareroo	1.5				2021	April - May
151020	MPRB 2022	3955 1st Ave S	40th St E	44.93056559	-93.27639558	Street Tree (Boulevard)	Ginkgo biloba 'Autumn Gold' (Ginkgo 'Autumn Gold')	Ginkgo biloba 'Autumn Gold'	Bareroot	1.5	2022 - Planting Spring - Replacement - Other	04/18/2022				April - May
151023	MPRB 2022	3955 Grand Ave S	na	44.93073224	-93.2843073	Street Tree (Boulevard)	Gymnocladus dioicus 'UMNSynergy' (Coffeetree Kentucky 'True	Gymnocladus dioicus 'UMNSynergy'	Bareroot	1.25	2022 - Planting Spring - More Trees Please	04/21/2022				April - May
151028	MPRB 2021	3955 Lyndale Ave S	na	44.93066883	-93.28814453	Street Tree (Boulevard)	Gymnocladus dioicus 'McKBranched' (Coffeetree Kentucky 'Dec	Gymnocladus dioicus 'McKBranched'	Coffeetree Kentucky 'Dec	Bareroo	1.5				2020	April - May
151030	MPRB 2021	3955 Clinton Ave	na	44.93068769	-93.27136481	Street Tree (Boulevard)	Ginkgo biloba 'Autumn Gold' (Ginkgo 'Autumn Gold')	Ginkgo biloba 'Autumn Gold'	Ginkgo 'Autumn Gold')	Bareroo	1.5				2021	April - May
151038	MPRB 2021	3955 Clinton Ave	na	44.93078878	-93.27136195	Street Tree (Boulevard)	Gleditsia triacanthos var. inermis 'Harve' (Honeylocust Common	Gleditsia triacanthos var. inermis 'Harve'	Honeylocust Common Th	Bareroo	1.5				2021	April - May
151049	MPRB 2021	3956 17th Ave S	40th St E	44.93051937	-93.25024602	Street Tree (Boulevard)	Catalpa speciosa (Catalpa Northern)	Catalpa speciosa	Catalpa Northern)	Bareroo	1.5				2019	April - May
151051	MPRB 2022	3956 13th Ave S	na	44.93069816	-93.25626069	Street Tree (Boulevard)	Ginkgo biloba 'The President' (Ginkgo 'Presidential Gold')	Ginkgo biloba 'The President'	Bareroot	1.25	2022 - Planting Spring - Replacement - Other	04/22/2022				April - May
151056	MPRB 2021	3956 13th Ave S	40th St E	44.93059353	-93.25658125	Street Tree (Boulevard)	Celtis occidentalis (*Hackberry Common)	Celtis occidentalis	*Hackberry Common)	Contain	1.5				2020	April - May
151057	MPRB 2021	3956 13th Ave S	40th St E	44.93059716	-93.25635625	Street Tree (Boulevard)	Gleditsia triacanthos var. inermis 'Harve' (Honeylocust Common	Gleditsia triacanthos var. inermis 'Harve'	Honeylocust Common Th	Bareroo	1.5				2021	April - May
151058	MPRB 2021	3956 23rd Ave S	40th St E	44.93057249	-93.23884405	Street Tree (Boulevard)	Celtis occidentalis (*Hackberry Common)	Celtis occidentalis	*Hackberry Common)	Contain	1.5				2019	April - May
151083	MPRB 2021	3956 Nokomis Ave S	40th St E	44.93056361	-93.22852219	Street Tree (Boulevard)	Catalpa speciosa (Catalpa Northern)	Catalpa speciosa	Catalpa Northern)	Bareroo	1.5				2019	April - May
151099	MPRB 2021	3956 21st Ave S	40th St E	44.93057792	-93.24252734	Street Tree (Boulevard)	Larix kaempferi (Larch Japanese)	Larix kaempferi	Larch Japanese)	B & B	1.5				2019	April - May
151113	MPRB 2021	3956 Harriet Ave	40th St W	44.9305179	-93.28588527	Street Tree (Boulevard)	Quercus x bimundorum 'Midwest' (Oak 'Prairie Stature')	Quercus x bimundorum 'Midwest'	Oak 'Prairie Stature')	Contain	1.5				2020	April - May
151145	MPRB 2021	3957 44th Ave S	40th St E	44.93072064	-93.20969317	Street Tree (Boulevard)	Larix laricina (Tamarack)	Larix laricina	Tamarack)	Bareroo	1.5				2021	April - May
151173	MPRB 2022	3957 Grand Ave S	na	44.93060192	-93.28430907	Street Tree (Boulevard)	Gymnocladus dioicus 'UMNSynergy' (Coffeetree Kentucky 'True	Gymnocladus dioicus 'UMNSynergy'	Bareroot	1.25	2022 - Planting Spring - More Trees Please	04/21/2022				April - May
151180	MPRB 2021	3958 Bloomington Ave	na	44.93069351	-93.25248619	Street Tree (Boulevard)	Prunus virginiana (Chokecherry)	Prunus virginiana	Chokecherry)	Bareroo	1.5				2021	April - May
151184	MPRB 2021	3958 Longfellow Ave	40th St E	44.93058249	-93.24627925	Street Tree (Boulevard)	Quercus bicolor (*Oak Bicolor - Swamp White)	Quercus bicolor	*Oak Bicolor - Swamp WI	Bareroo	1.5				2021	April - May
151188	MPRB 2021	3958 Xerxes Ave N	40th Ave N	45.02766113	-93.31827604	Street Tree (Boulevard)	Ginkgo biloba 'Autumn Gold' (Ginkgo 'Autumn Gold')	Ginkgo biloba 'Autumn Gold'	Ginkgo 'Autumn Gold')	Bareroo	1.5				2021	April - May
151243	MPRB 2021	410 Groveland Ave	na	44.9660563	-93.28581555	Street Tree (Boulevard)	Quercus macrocarpa (*Oak Bur)	Quercus macrocarpa	*Oak Bur)	Contain	1.5				2020	April - May
151245	MPRB 2021	400 Groveland Ave	na	44.96587316	-93.28550232	Street Tree (Boulevard)	Gymnocladus dioicus 'Espresso' (Coffeetree Kentucky 'Espresso'	Gymnocladus dioicus 'Espresso'	Coffeetree Kentucky 'Esp	Bareroo	1.5				2021	April - May
151299	MPRB 2022	4000 11th Ave S	40th St E	44.93048396	-93.25902395	Street Tree (Boulevard)	Larix laricina (Tamarack)	Larix laricina	Bareroot	1.25	2022 - Planting Spring - Replacement - Other	04/22/2022				April - May

151327	MPRB 2021	4000	31st Ave S	40th St E	44.93044318	-93.22721051	Street Tree (Boulevard)	Amelanchier x grandiflora 'Autumn Brilliance' (Serviceberry 'Aut	Amelanchier x grandiflora 'Autumn Brilliance'	Serviceberry 'Autumn Bril	Bareroo	1.25			2021	April - May
151331	MPRB 2021	4000	25th Ave S	40th St E	44.93045248	-93.23629102	Street Tree (Boulevard)	Larix kaempferi (Larch Japanese)	Larix kaempferi	Larch Japanese)	B & B	1.5			2019	April - May
151340	MPRB 2021	4000	23rd Ave S	40th St E	44.93045771	-93.2389697	Street Tree (Boulevard)	Quercus bicolor (*Oak Bicolor - Swamp White)	Quercus bicolor	*Oak Bicolor - Swamp Wh	*..na	0			2021	April - May
151359	MPRB 2021	4000	20th Ave S	40th St E	44.93046414	-93.24400793	Street Tree (Boulevard)	Carpinus caroliniana (Beech Blue - Musclewood)	Carpinus caroliniana	Beech Blue - Musclewooc	Contain	1.5			2021	April - May
151368	MPRB 2021	4000	19th Ave S	40th St E	44.93046431	-93.24516277	Street Tree (Boulevard)	Gymnocladus dioicus 'Espresso' (Coffeetree Kentucky 'Espresso'	Gymnocladus dioicus 'Espresso'	Coffeetree Kentucky 'Esp	Bareroo	1.5			2020	April - May
151405	MPRB 2021	4000	4th Ave S	na	44.93048279	-93.2703703	Street Tree (Boulevard)	Ginkgo biloba 'Autumn Gold' (Ginkgo 'Autumn Gold')	Ginkgo biloba 'Autumn Gold'	Ginkgo 'Autumn Gold')	Bareroo	1.5			2021	April - May
151413	MPRB 2021	4000	Vincent Ave N	40th Ave N	45.02777024	-93.31572674	Street Tree (Boulevard)	Gymnocladus dioicus 'Espresso' (Coffeetree Kentucky 'Espresso'	Gymnocladus dioicus 'Espresso'	Coffeetree Kentucky 'Esp	Bareroo	1.5			2021	April - May
151440	MPRB 2021	4001	Chicago Ave	na	44.93039406	-93.26238976	Street Tree (Boulevard)	Catalpa speciosa (Catalpa Northern)	Catalpa speciosa	Catalpa Northern)	Bareroo	1.5			2019	April - May
151443	MPRB 2021	4001	17th Ave S	na	44.93029229	-93.24978308	Street Tree (Boulevard)	Catalpa speciosa (Catalpa Northern)	Catalpa speciosa	Catalpa Northern)	Bareroo	1.5			2019	April - May
151451	MPRB 2022	4001	25th Ave S	na	44.93039802	-93.23585507	Street Tree (Boulevard)	Celtis occidentalis (*Hackberry Common)	Celtis occidentalis	Container #20	1.5	2022 - Planting Spring - Replacement - Other	05/03/2022		April - May
151454	MPRB 2021	4001	Standish Ave	40th St E	44.93046181	-93.23946244	Street Tree (Boulevard)	Catalpa speciosa (Catalpa Northern)	Catalpa speciosa	Catalpa Northern)	Bareroo	1.5			2021	April - May
151461	MPRB 2021	4001	20th Ave S	40th St E	44.9304641	-93.2429873	Street Tree (Boulevard)	Carpinus caroliniana (Beech Blue - Musclewood)	Carpinus caroliniana	Beech Blue - Musclewooc	Contain	1.5			2021	April - May
151473	MPRB 2022	4001	26th Ave S	40th St E	44.93045215	-93.23437049	Street Tree (Boulevard)	Cladrastis kentukea (Yellowwood American)	Cladrastis kentukea	Bareroot	1.5	2022 - Planting Spring - Replacement - Other	05/05/2022		April - May
151482	MPRB 2021	4001	Harriet Ave	na	44.93028724	-93.28560973	Street Tree (Boulevard)	Gleditsia triacanthos var. inermis 'Shademaster' (Honeylocust Cc	Gleditsia triacanthos var. inermis 'Shademaster'	Honeylocust Common Th	Bareroo	1.5			2020	April - May
151501	MPRB 2021	4001	Harriet Ave	40th St W	44.93038744	-93.28516157	Street Tree (Boulevard)	Maackia amurensis 'JFS-Schichtel1' (Maackia 'MaacNificent')	Maackia amurensis 'JFS-Schichtel1'	Maackia 'MaacNificent')	Bareroo	1.5			2020	April - May
151505	MPRB 2021	4001	Harriet Ave	40th St W	44.93038534	-93.28543582	Street Tree (Boulevard)	Maackia amurensis 'JFS-Schichtel1' (Maackia 'MaacNificent')	Maackia amurensis 'JFS-Schichtel1'	Maackia 'MaacNificent')	Bareroo	1.5			2021	April - May
151512	MPRB 2021	4001	Vincent Ave N	na	45.0278445	-93.31614	Street Tree (Boulevard)	Gleditsia triacanthos var. inermis 'Harve' (Honeylocust Common	Gleditsia triacanthos var. inermis 'Harve'	Honeylocust Common Th	Bareroo	1.5			2021	April - May
151513	MPRB 2022	4001	Clinton Ave	na	44.93001813	-93.27136411	Street Tree (Boulevard)	Carpinus caroliniana 'JN Select A' PPAF (Beech Blue - Musclewoc	Carpinus caroliniana 'JN Select A' PPAF	Bareroot	1.25	2022 - Planting Spring - Replacement - Other	04/25/2022		April - May
151531	MPRB 2021	4001	Columbus Ave	40th St E	44.93049538	-93.26359322	Street Tree (Boulevard)	Ginkgo biloba 'Princeton Sentry' (Ginkgo 'Princeton Sentry')	Ginkgo biloba 'Princeton Sentry'	Ginkgo 'Princeton Sentry'	Bareroo	1.5			2019	April - May
151538	MPRB 2022	4001	Russell Ave N	40th Ave N	45.02776473	-93.31147519	Street Tree (Boulevard)	Catalpa speciosa (Catalpa Northern)	Catalpa speciosa	Bareroot	1.5	2022 - Planting Spring - Replacement - Ash	04/14/2022		April - May
151544	MPRB 2022	4002	Pillsbury Ave	40th St W	44.93041056	-93.28232691	Street Tree (Boulevard)	Maackia amurensis 'JFS-Schichtel1' (Maackia 'MaacNificent')	Maackia amurensis 'JFS-Schichtel1'	Bareroot	1.25	2022 - Planting Spring - Replacement - Other	04/18/2022		April - May
151551	MPRB 2022	4002	26th Ave S	na	44.93029923	-93.23472906	Street Tree (Boulevard)	Cladrastis kentukea (Yellowwood American)	Cladrastis kentukea	Bareroot	1.5	2022 - Planting Spring - Replacement - Ash	05/05/2022		April - May
151552	MPRB 2022	4002	Nokomis Ave S	na	44.93026547	-93.22838234	Street Tree (Boulevard)	Cladrastis kentukea (Yellowwood American)	Cladrastis kentukea	Bareroot	1.5	2022 - Planting Spring - Replacement - Ash	05/05/2022		April - May
151555	MPRB 2021	4003	Blaisdell Ave	na	44.93030539	-93.27914672	Street Tree (Boulevard)	Gymnocladus dioicus 'UMNSynergy' (Coffeetree Kentucky 'True	Gymnocladus dioicus 'UMNSynergy'	Coffeetree Kentucky 'Tru	Bareroo	1.5			2019	April - May
151558	MPRB 2021	3931	2nd Ave S	na	44.93132196	-93.27397316	Street Tree (Boulevard)	Ginkgo biloba 'Autumn Gold' (Ginkgo 'Autumn Gold')	Ginkgo biloba 'Autumn Gold'	Ginkgo 'Autumn Gold')	Bareroo	1.5			2021	April - May
151562	MPRB 2021	4003	2nd Ave S	na	44.93046513	-93.27357346	Street Tree (Boulevard)	Gleditsia triacanthos var. inermis 'Harve' (Honeylocust Common	Gleditsia triacanthos var. inermis 'Harve'	Honeylocust Common Th	Contain	1.5			2021	April - May
151563	MPRB 2021	4003	26th Ave S	na	44.93023599	-93.23458537	Street Tree (Boulevard)	Quercus rubra (*Oak Northern Red)	Quercus rubra	*Oak Northern Red)	Bareroo	1.5			2021	April - May
151565	MPRB 2021	4003	2nd Ave S	na	44.93038536	-93.27395873	Street Tree (Boulevard)	Phellodendron amurense 'His Majesty' (Corktree 'His Majesty')	Phellodendron amurense 'His Majesty'	Corktree 'His Majesty')	Bareroo	2			2021	April - May
151569	MPRB 2021	4004	16th Ave S	na	44.93015209	-93.25120035	Street Tree (Boulevard)	Catalpa speciosa (Catalpa Northern)	Catalpa speciosa	Catalpa Northern)	Bareroo	1.5			2019	April - May
151574	MPRB 2022	4004	17th Ave S	na	44.93019593	-93.24994458	Street Tree (Boulevard)	Quercus ellipsoidalis 'Bailskies' (Oak Northern Pin 'Majestic Skie	Quercus ellipsoidalis 'Bailskies'	Container #20	1.5	2022 - Planting Spring - Citizen	04/22/2022		April - May
151580	MPRB 2021	4004	Standish Ave	na	44.93026589	-93.23979657	Street Tree (Boulevard)	Gleditsia triacanthos var. inermis 'Skycole' (Honeylocust Commc	Gleditsia triacanthos var. inermis 'Skycole'	Honeylocust Common Th	Bareroo	1.5			2020	April - May
151583	MPRB 2021	4004	Garfield Ave	na	44.93021116	-93.28704147	Street Tree (Boulevard)	Ginkgo biloba 'The President' (Ginkgo 'Presidential Gold')	Ginkgo biloba 'The President'	Ginkgo 'Presidential Gold	Bareroo	1.5			2019	April - May
151609	MPRB 2022	4005	Grand Ave S	na	44.9301638	-93.2843163	Street Tree (Boulevard)	Gleditsia triacanthos var. inermis 'Harve' (Honeylocust Common	Gleditsia triacanthos var. inermis 'Harve'	Bareroot	1.5	2022 - Planting Spring - More Trees Please	04/21/2022		April - May
151610	MPRB 2021	4005	Harriet Ave	na	44.93020311	-93.28561766	Street Tree (Boulevard)	Cercis canadensis 'Minnesota Strain' (Redbud Eastern 'Minnesot	Cercis canadensis 'Minnesota Strain'	Redbud Eastern 'Minnesc	Contain	1.25			2020	April - May
151616	MPRB 2022	4006	Blaisdell Ave	na	44.93011764	-93.27930217	Street Tree (Boulevard)	Larix laricina (Tamarack)	Larix laricina	Container #05	72	2022 - Planting Spring - More Trees Please	05/04/2022		April - May
151617	MPRB 2021	4006	Grand Ave S	na	44.9301751	-93.28446023	Street Tree (Boulevard)	Amelanchier x grandiflora 'Autumn Brilliance' (Serviceberry 'Aut	Amelanchier x grandiflora 'Autumn Brilliance'	Serviceberry 'Autumn Bril	Bareroo	1.5			2019	April - May
151618	MPRB 2021	4006	Vincent Ave N	na	45.02795132	-93.31599554	Street Tree (Boulevard)	Phellodendron amurense 'His Majesty' (Corktree 'His Majesty')	Phellodendron amurense 'His Majesty'	Corktree 'His Majesty')	Contain	1.25			2020	April - May
151619	MPRB 2021	4006	26th Ave S	na	44.93009051	-93.23472883	Street Tree (Boulevard)	Celtis occidentalis (*Hackberry Common)	Celtis occidentalis	*Hackberry Common)	Contain	1.5			2019	April - May
151631	MPRB 2022	4007	Pillsbury Ave	na	44.93015052	-93.28171534	Street Tree (Boulevard)	Quercus macrocarpa 'JFS-KW3' (Oak Bur 'Urban Pinnacle')	Quercus macrocarpa 'JFS-KW3'	Container #20	1.5	2022 - Planting Spring - Replacement - Other	05/04/2022		April - May
151635	MPRB 2021	4007	Vincent Ave N	na	45.02796822	-93.31614415	Street Tree (Boulevard)	Gymnocladus dioicus 'Espresso' (Coffeetree Kentucky 'Espresso'	Gymnocladus dioicus 'Espresso'	Coffeetree Kentucky 'Esp	Bareroo	1.5			2019	April - May
151643	MPRB 2022	4008	23rd Ave S	na	44.9301431	-93.23853417	Street Tree (Boulevard)	Celtis occidentalis (*Hackberry Common)	Celtis occidentalis	Container #20	1.5	2022 - Planting Spring - Replacement - Other	05/03/2022		April - May
151644	MPRB 2021	4008	20th Ave S	na	44.93012532	-93.24360822	Street Tree (Boulevard)	Larix kaempferi (Larch Japanese)	Larix kaempferi	Larch Japanese)	B & B	1.5			2019	April - May
151660	MPRB 2021	4008	Columbus Ave	na	44.93016833	-93.26383065	Street Tree (Boulevard)	Celtis occidentalis (*Hackberry Common)	Celtis occidentalis	*Hackberry Common)	Contain	1.5			2020	April - May
151664	MPRB 2021	4009	17th Ave S	na	44.93004443	-93.24978065	Street Tree (Boulevard)	Celtis occidentalis (*Hackberry Common)	Celtis occidentalis	*Hackberry Common)	Contain	1.5			2020	April - May
151678	MPRB 2021	4001	31st Ave S	na	44.93024792	-93.22696	Street Tree (Boulevard)	Gleditsia triacanthos var. inermis 'Skycole' (Honeylocust Commc	Gleditsia triacanthos var. inermis 'Skycole'	Honeylocust Common Th	Bareroo	1.5			2020	April - May
151689	MPRB 2021	401	2nd St N	na	44.98632378	-93.27281998	Street Tree (Boulevard)	Celtis occidentalis (*Hackberry Common)	Celtis occidentalis	*Hackberry Common)	Contain	1.5			2019	April - May
151691	MPRB 2021	401	2nd St N	na	44.98621145	-93.27266214	Street Tree (Boulevard)	Celtis occidentalis (*Hackberry Common)	Celtis occidentalis	*Hackberry Common)	Contain	1.5			2019	April - May
151702	MPRB 2021	401	2nd St N	2nd St N	44.98679088	-93.27348107	Street Tree (Boulevard)	Ginkgo biloba 'Princeton Sentry' (Ginkgo 'Princeton Sentry')	Ginkgo biloba 'Princeton Sentry'	Ginkgo 'Princeton Sentry'	Bareroo	1.5			2019	April - May
151717	MPRB 2021	401	4th Ave S	5th Ave S	44.97666918	-93.26333969	Street Tree (Boulevard)	Gymnocladus dioicus 'Espresso' (Coffeetree Kentucky 'Espresso'	Gymnocladus dioicus 'Espresso'	Coffeetree Kentucky 'Esp	Contain	2			2020	April - May
151719	MPRB 2021	401	4th Ave S	5th Ave S	44.97676483	-93.26325678	Street Tree (Boulevard)	Tilia americana 'Boulevard' (Linden American 'Boulevard')	Tilia americana 'Boulevard'	Linden American 'Boulev	Contain	1.5			2020	April - May
151722	MPRB 2022	401	Groveland Ave	Groveland Ave	44.96622912	-93.28633785	Street Tree (Boulevard)	Ginkgo biloba 'Magyar' (Ginkgo 'Magyar')	Ginkgo biloba 'Magyar'	Bareroot	1.5	2022 - Planting Spring - Replacement - Other	04/13/2022		April - May
151731	MPRB 2022	401	4th Ave S	4th Ave S	44.97670148	-93.26486806	Street Tree (Boulevard)	Gymnocladus dioicus 'Espresso' (Coffeetree Kentucky 'Espresso'	Gymnocladus dioicus 'Espresso'	Container #20	1.5	2022 - Planting Spring - Replacement - Other	05/24/2022		April - May
151734	MPRB 2022	401	4th Ave S	4th Ave S	44.97680133	-93.26478502	Street Tree (Boulevard)	Tilia americana 'Redmond' (Linden American 'Redmond')	Tilia americana 'Redmond'	Container #20	1.5	2022 - Planting Spring - Replacement - Other	05/24/2022		April - May
151737	MPRB 2022	401	4th Ave S	4th Ave S	44.97728415	-93.26437392	Street Tree (Boulevard)	Ostrya virginiana (*Ironwood)	Ostrya virginiana	RootBag #15 Container	1.5	2022 - Planting Spring - Replacement - Other	05/24/2022		April - May
151743	MPRB 2021	401	4th Ave S	4th Ave S	44.97713569	-93.26449601	Street Tree (Boulevard)	Gymnocladus dioicus 'Espresso' (Coffeetree Kentucky 'Espresso'	Gymnocladus dioicus 'Espresso'	Coffeetree Kentucky 'Esp	Contain	1.5			2021	April - May
151746	MPRB 2021	401	4th Ave S	5th Ave S	44.97627465	-93.26367649	Street Tree (Boulevard)	Gymnocladus dioicus 'Espresso' (Coffeetree Kentucky 'Espresso'	Gymnocladus dioicus 'Espresso'	Coffeetree Kentucky 'Esp	Contain	1.5			2020	April - May
151752	MPRB 2021	401	4th Ave S	5th Ave S	44.97646589	-93.26351112	Street Tree (Boulevard)	Catalpa speciosa (Catalpa Northern)	Catalpa speciosa	Catalpa Northern)	Contain	1.5			2020	April - May
151763	MPRB 2022	4010	Bloomington Ave	na	44.92995676	-93.25248693	Street Tree (Boulevard)	Betula nigra (Birch River)	Betula nigra	Bareroot	1.5	2022 - Planting Spring - Replacement - Other	04/26/2022		April - May
151766	MPRB 2021	4010	Blaisdell Ave	na	44.93005221	-93.27928648	Street Tree (Boulevard)	Quercus x bimundorum 'Midwest' (Oak 'Prairie Stature')	Quercus x bimundorum 'Midwest'	Oak 'Prairie Stature')	*..na	0			2021	April - May
151773	MPRB 2021	4010	Vincent Ave N	na	45.0280681	-93.31600302	Street Tree (Boulevard)	Gymnocladus dioicus 'Espresso' (Coffeetree Kentucky 'Espresso'	Gymnocladus dioicus 'Espresso'	Coffeetree Kentucky 'Esp	Bareroo	1.5			2019	April - May
151774	MPRB 2021	4010	3rd Ave S	na	44.93004121	-93.27280919	Street Tree (Boulevard)	Gleditsia triacanthos var. inermis 'Harve' (Honeylocust Common	Gleditsia triacanthos var. inermis 'Harve'	Honeylocust Common Th	Bareroo	1.5			2021	April - May
151778	MPRB 2021	4011	16th Ave S	na	44.93011089	-93.25105609	Street Tree (Boulevard)	Gymnocladus dioicus 'Espresso' (Coffeetree Kentucky 'Espresso'	Gymnocladus dioicus 'Espresso'	Coffeetree Kentucky 'Esp	Bareroo	1.5			2021	April - May
151779	MPRB 2021	4011	18th Ave S	na	44.92998158	-93.2485281	Street Tree (Boulevard)	Gleditsia triacanthos var. inermis 'Harve' (Honeylocust Common	Gleditsia triacanthos var. inermis 'Harve'	Honeylocust Common Th	Bareroo	1.5			2021	April - May
151783	MPRB 2021	4011	Garfield Ave	na	44.92997786	-93.28689797	Street Tree (Boulevard)	Ginkgo biloba 'The President' (Ginkgo 'Presidential Gold')	Ginkgo biloba 'The President'	Ginkgo 'Presidential Gold	Bareroo	1.5			2019	April - May
151791	MPRB 2021	4011	2nd Ave S	na	44.93002603	-93.27396095	Street Tree (Boulevard)	Gleditsia triacanthos var. inermis 'Shademaster' (Honeylocust Cc	Gleditsia triacanthos var. inermis 'Shademaster'	Honeylocust Common Th	Bareroo	1.5			2021	April - May
151793	MPRB 2021	4011	Nokomis Ave S	na	44.92999548	-93.22823701	Street Tree (Boulevard)	Celtis occidentalis (*Hackberry Common)	Celtis occidentalis	*Hackberry Common)	Contain	1.5			2019	April - May
151809	MPRB 2021	4008	Garfield Ave	na	44.92997943	-93.2870388	Street Tree (Boulevard)	Phellodendron lavallei 'Longenecker' (Corktree 'Eye Stopper')	Phellodendron lavallei 'Longenecker'	Corktree 'Eye Stopper')	Bareroo	1.5			2020	April - May
151812	MPRB 2021	4012	Columbus Ave	na	44.93003427	-93.26382904	Street Tree (Boulevard)	Gleditsia triacanthos var. inermis 'Shademaster' (Honeylocust Cc	Gleditsia triacanthos var. inermis 'Shademaster'	Honeylocust Common Th	Bareroo	1.5			2020	April - May
151818	MPRB 2021	4014	15th Ave S	na	44.92986644	-93.25372833	Street Tree (Boulevard)	Gymnocladus dioicus 'Espresso' (Coffeetree Kentucky 'Espresso'	Gymnocladus dioicus 'Espresso'	Coffeetree Kentucky 'Esp	Bareroo	1.5			2021	April - May
151819	MPRB 2021	4014	15th Ave S	na	44.92970841	-93.25372869	Street Tree (Boulevard)	Quercus alba (*Oak White)	Quercus alba	*Oak White)	Contain	1.5			2021	April - May
151829	MPRB 2021	4014	Vincent Ave N	na	45.02816977	-93.3160082	Street Tree (Boulevard)	Gleditsia triacanthos var. inermis 'Harve' (Honeylocust Common	Gleditsia triacanthos var. inermis 'Harve'	Honeylocust Common Th	Bareroo	1.5			2021	April - May
151830	MPRB 2021	4014	Nokomis Ave S	na	44.92988775	-93.22838047	Street Tree (Boulevard)	Phellodendron amurense 'His Majesty' (Corktree 'His Majesty')	Phellodendron amurense 'His Majesty'	Corktree 'His Majesty')	Bareroo	1.5			2020	April - May
151834	MPRB 2021	4015	16th Ave S	na	44.92994367	-93.25105917	Street Tree (Boulevard)	Gymnocladus dioicus 'Espresso' (Coffeetree Kentucky 'Espresso'	Gymnocladus dioicus 'Espresso'	Coffeetree Kentucky 'Esp	Bareroo	1.5			2021	April - May
151835	MPRB 2021	4015	13th Ave S	na	44.93006441	-93.25613247	Street Tree (Boulevard)	Prunus virginiana (Chokecherry)	Prunus virginiana	Chokecherry)	Bareroo	1.5			2021	April - May
151839	MPRB 2022	4015	25th Ave S	na	44.92992599	-93.23585693	Street Tree (Boulevard)	Celtis occidentalis (*Hackberry Common)	Celtis occidentalis	Container #20	1.5	2022 - Planting Spring - Replacement - Other	05/03/2022		April - May
151844	MPRB 2021	4015	22nd Ave S	na	44.92997359	-93.24093533	Street Tree (Boulevard)	Catalpa speciosa (Catalpa Northern)	Catalpa speciosa	Catalpa Northern)	Bareroo	1.5			2021	April - May
151856	MPRB 2021	4015	Vincent Ave N	na	45.02831933	-93.31614973	Street Tree (Boulevard)	Gymnocladus dioicus 'Espresso' (Coffeetree Kentucky 'Espresso'	Gymnocladus dioicus 'Espresso'	Coffeetree Kentucky 'Esp	Bareroo	1.5			2019	April - May
151873	MPRB 2021	4016	Harriet Ave	na	44.9298497	-93.28574695	Street Tree (Boulevard)	Gymnocladus dioicus 'Espresso' (Coffeetree Kentucky 'Espresso'	Gymnocladus dioicus 'Espresso'	Coffeetree Kentucky 'Esp	Bareroo	1.5			2021	April - May
151884	MPRB 2021	4017	17th Ave S	na	44.9298182	-93.24978318	Street Tree (Boulevard)	Catalpa speciosa (Catalpa Northern)	Catalpa speciosa	Catalpa Northern)	Bareroo	1.5			2019	April - May
151887	MPRB 2021	4017	20th Ave S	na	44.929881	-93.24346342	Street Tree (Boulevard)	Catalpa speciosa (Catalpa Northern)	Catalpa speciosa	Catalpa Northern)	Bareroo	1.5			2019	April - May
151891	MPRB 2021	4017	Garfield Ave	na	44.92972551	-93.28690287	Street Tree (Boulevard)	Ginkgo biloba 'Autumn Gold' (Ginkgo 'Autumn Gold')	Ginkgo biloba 'Autumn Gold'	Ginkgo 'Autumn Gold')	Bareroo	1.5			2019	April - May
151894	MPRB 2022	4017	Clinton Ave	na	44.92988536	-93.27137586	Street Tree (Boulevard)	Platanus x acerifolia 'Bloodgood' (Planetree London 'Bloodgood'	Platanus x acerifolia 'Bloodgood'	Bareroot	1.5	2022 - Planting Spring - Replacement - Other	04/25/2022		April - May
151895	MPRB 2021	4017	26th Ave S	na	44.92996968	-93.23458683	Street Tree (Boulevard)	Celtis occidentalis (*Hackberry Common)	Celtis occidentalis	*Hackberry Common)	Contain	1.5			2019	April - May
151896	MPRB 2021	4029	Clinton Ave	na	44.92953247	-93.27135824	Street Tree (Boulevard)	Ginkgo biloba 'Princeton Sentry' (Ginkgo 'Princeton Sentry')	Ginkgo biloba 'Princeton Sentry'	Ginkgo 'Princeton Sentry'	Bareroo	1.5			2019	April - May
151901	MPRB 2021	4018	Grand Ave S	na	44.92982115	-93.28446612	Street Tree (Boulevard)	Ulmus 'Patriot' (Elm 'Patriot')	Ulmus 'Patriot'	Elm 'Patriot')	Bareroo	1.5			2019	April - May
151903	MPRB 2022	4018	Vincent Ave N	na	45.02831184	-93.31600804	Street Tree (Boulevard)	Alnus hirsuta 'Harbin' (Alder Manchurian 'Prairie Horizon')	Alnus hirsuta 'Harbin'	Bareroot	1.5	2022 - Planting Spring - Replacement - Ash	04/14/2022		April - May
151916	MPRB 2021	4015	2nd Ave S	na	44.92994271	-93.27396262	Street Tree (Boulevard)	Gleditsia triacanthos var. inermis 'Harve' (Honeylocust Common	Gleditsia triacanthos var. inermis 'Harve'	Honeylocust Common Th	Bareroo	1.5			2021	April - May
151949	MPRB 2021	4020	17th Ave S	na	44.92970597	-93.24994371	Street Tree (Boulevard)	Gymnocladus dioicus 'Espresso' (Coffeetree Kentucky 'Espresso'	Gymnocladus dioicus 'Espresso'	Coffeetree Kentucky 'Esp	Bareroo	1.5			2019	April - May
151953	MPRB 2022	4020	22nd Ave S	na	44.92975946	-93.24106099	Street Tree (Boulevard)	Celtis occidentalis (*Hackberry Common)	Celtis occidentalis	Container #20	1.5	2022 - Planting Spring - Replacement - Other	05/03/2022		April - May
151956	MPRB 2021	4020	Standish Ave	na	44.92974323	-93.23979424	Street Tree (Boulevard)	Quercus rubra (*Oak Northern Red)	Quercus rubra	*Oak Northern Red)	Bareroo	1.5			2021	April - May
151961	MPRB 2022	4020	Clinton Ave	na	44.92982084	-93.27151221	Street Tree (Boulevard)	Gymnocladus dioicus 'Espresso' (Coffeetree Kentucky 'Espresso'	Gymnocladus dioicus 'Espresso'	Bareroot	1.5	2022 - Planting Spring - Replacement - Other	04/25/2022		April - May
151964	MPRB 2021	4020	Clinton Ave	na	44.92972641	-93.27151104	Street Tree (Boulevard)	Gleditsia triacanthos var. inermis 'Shademaster' (Honeylocust Cc	Gleditsia triacanthos var. inermis 'Shademaster'	Honeylocust Common Th	Bareroo	1.5			2021	April - May
151965	MPRB 2021	4021	17th Ave S	na	44.92969426	-93.24978347	Street Tree (Boulevard)	Catalpa speciosa (Catalpa Northern)	Catalpa speciosa	Catalpa Northern)	Bareroo	1.5			2019	April - May
151966	MPRB 2021	4021	16th Ave S	na	44.92977102	-93.25105274	Street Tree (Boulevard)	Catalpa speciosa (Catalpa Northern)	Catalpa speciosa	Catalpa Northern)	Bareroo	1.5			2019	April - May
151969	MPRB 2022	4021	13th Ave S	na	44.92982221	-93.25612104	Street Tree (Boulevard)	Platanus x acerifolia 'Bloodgood' (Planetree London 'Bloodgood'	Platanus x acerifolia 'Bloodgood'	Bareroot	1.5	2022 - Planting Spring - More Trees Please	04/22/2022		April - May
151982	MPRB 2021	4021	Clinton Ave	na	44.929773	-93.27136458	Street Tree (Boulevard)	Ginkgo biloba 'Princeton Sentry' (Ginkgo 'Princeton Sentry')	Ginkgo biloba 'Princeton Sentry'	Ginkgo 'Princeton Sentry'	Bareroo	1.5			2019	April - May
151986	MPRB 2021	4027	Upton Ave N	na	45.02858381	-93.31488959	Street Tree (Boulevard)	Gymnocladus dioicus 'Espresso' (Coffeetree Kentucky 'Espresso'	Gymnocladus dioicus 'Espresso'	Coffeetree Kentucky 'Esp	Bareroo	1.5			2021	April - May
152001	MPRB 2022	4023	18th Ave S	na	44.92969011	-93.24854085	Street Tree (Boulevard)	Quercus ellipsoidalis 'Bailskies' (Oak Northern Pin 'Majestic Skie	Quercus ellipsoidalis 'Bailskies'	Container #20	1.5	2022 - Planting Spring - Replacement - Other	04/22/2022		April - May
152003	MPRB 2022	4023	14th Ave S	14th Ave S	44.92966402	-93.25485635	Street Tree (Boulevard)	Platanus x acerifolia 'Bloodgood' (Planetree London 'Bloodgood'	Platanus x acerifolia 'Bloodgood'	Bareroot	1.5	2022 - Planting Spring - More Trees Please	04/22/2022		April - May
152008	MPRB 2021	4023	Pleasant Ave	na	44.92964605	-93.28301451	Street Tree (Boulevard)	Gymnocladus dioicus 'McKBranched' (Coffeetree Kentucky 'Dec	Gymnocladus dioicus 'McKBranched'	Coffeetree Kentucky 'Dec	Bareroo	1.5			2020	April - May

152013	MPRB 2021	4023 Vincent Ave N	na	45.02857215	-93.31615205	Street Tree (Boulevard)	Gymnocladus dioicus 'Espresso' (Coffeetree Kentucky 'Espresso'	Gymnocladus dioicus 'Espresso'	Coffeetree Kentucky 'Esp	Bareroo	1.5				2019	April - May
152014	MPRB 2021	4023 Upton Ave N	na	45.02847206	-93.31489331	Street Tree (Boulevard)	Gymnocladus dioicus 'Espresso' (Coffeetree Kentucky 'Espresso'	Gymnocladus dioicus 'Espresso'	Coffeetree Kentucky 'Esp	Bareroo	1.5				2021	April - May
152017	MPRB 2021	4023 Nokomis Ave S	na	44.92966132	-93.22823718	Street Tree (Boulevard)	Phellodendron amurense 'His Majesty' (Corktree 'His Majesty')	Phellodendron amurense 'His Majesty'	Corktree 'His Majesty')	Bareroo	1.5				2020	April - May
152021	MPRB 2021	4024 16th Ave S	na	44.92965595	-93.2512001	Street Tree (Boulevard)	Catalpa speciosa (Catalpa Northern)	Catalpa speciosa	Catalpa Northern)	Bareroo	1.5				2019	April - May
152024	MPRB 2021	4024 Standish Ave	na	44.92961902	-93.23979768	Street Tree (Boulevard)	Quercus bicolor (*Oak Bicolor - Swamp White)	Quercus bicolor	*Oak Bicolor - Swamp Wh	Bareroo	1.5				2021	April - May
152039	MPRB 2021	4025 19th Ave S	na	44.92973422	-93.24473699	Street Tree (Boulevard)	Catalpa speciosa (Catalpa Northern)	Catalpa speciosa	Catalpa Northern)	Bareroo	1.5				2019	April - May
152041	MPRB 2021	4025 Harriet Ave	na	44.9295485	-93.28560743	Street Tree (Boulevard)	Gymnocladus dioicus 'Espresso' (Coffeetree Kentucky 'Espresso'	Gymnocladus dioicus 'Espresso'	Coffeetree Kentucky 'Esp	Bareroo	1.5				2021	April - May
152042	MPRB 2021	4025 Garfield Ave	na	44.92952278	-93.28690248	Street Tree (Boulevard)	Ulmus americana 'New Harmony' (Elm American 'New Harmony'	Ulmus americana 'New Harmony'	Elm American 'New Harm	Bareroo	1.5				2020	April - May
152046	MPRB 2021	4025 Clinton Ave	na	44.92965929	-93.27135999	Street Tree (Boulevard)	Celtis occidentalis (*Hackberry Common)	Celtis occidentalis	*Hackberry Common)	Contain	1.5				2020	April - May
152066	MPRB 2022	4027 50th St E	na	44.91219619	-93.21397088	Street Tree (Boulevard)	Cladrastis kentukea (Yellowwood American)	Cladrastis kentukea	Bareroot	1.5	2022 - Planting Spring - Replacement - Ash	04/14/2022			April - May
152072	MPRB 2021	4027 50th St E	na	44.912447	-93.21396342	Street Tree (Boulevard)	Quercus rubra (*Oak Northern Red)	Quercus rubra	*Oak Northern Red)	Bareroo	1.5				2021	April - May
152076	MPRB 2021	4027 Columbus Ave	na	44.92957487	-93.26369081	Street Tree (Boulevard)	Celtis occidentalis (*Hackberry Common)	Celtis occidentalis	*Hackberry Common)	Contain	1.5				2020	April - May
152079	MPRB 2021	4028 13th Ave S	na	44.92962918	-93.25626432	Street Tree (Boulevard)	Ulmus americana 'New Harmony' (Elm American 'New Harmony'	Ulmus americana 'New Harmony'	Elm American 'New Harm	Bareroo	1.5				2020	April - May
152089	MPRB 2021	4028 Garfield Ave	na	44.929411	-93.28704505	Street Tree (Boulevard)	Ginkgo biloba 'The President' (Ginkgo 'Presidential Gold')	Ginkgo biloba 'The President'	Ginkgo 'Presidential Gold	Bareroo	1.5				2019	April - May
152094	MPRB 2021	4028 Columbus Ave	na	44.92958165	-93.26383095	Street Tree (Boulevard)	Gleditsia triacanthos var. inermis 'Shademaster' (Honeylocust Cc	Gleditsia triacanthos var. inermis 'Shademaster'	Honeylocust Common Th	Bareroo	1.5				2020	April - May
152095	MPRB 2021	4029 17th Ave S	na	44.92937003	-93.24978221	Street Tree (Boulevard)	Syringa reticulata (*Lilac Japanese Tree)	Syringa reticulata	*Lilac Japanese Tree)	Bareroo	1.5				2020	April - May
152099	MPRB 2021	4025 16th Ave S	na	44.92959034	-93.25105381	Street Tree (Boulevard)	Prunus virginiana 'Schubert' (Chokecherry 'Canada Red')	Prunus virginiana 'Schubert'	Chokecherry 'Canada Red	Bareroo	1.5				2020	April - May
152100	MPRB 2021	4029 14th Ave S	14th Ave S	44.92934303	-93.25485706	Street Tree (Boulevard)	Gleditsia triacanthos var. inermis 'Harve' (Honeylocust Common	Gleditsia triacanthos var. inermis 'Harve'	Honeylocust Common Th	Bareroo	1.5				2021	April - May
152106	MPRB 2022	4029 Standish Ave	na	44.92958118	-93.23966975	Street Tree (Boulevard)	Celtis occidentalis (*Hackberry Common)	Celtis occidentalis	Container #20	1.5	2022 - Planting Spring - More Trees Please	05/03/2022			April - May
152118	MPRB 2022	403 Broadway St NE	4th St NE	44.99891173	-93.26150974	Street Tree (Boulevard)	Carpinus caroliniana (Beech Blue - Musclewood)	Carpinus caroliniana	Bareroot	1.5	2022 - Planting Spring - More Trees Please	04/21/2022			April - May
152119	MPRB 2022	403 Broadway St NE	na	44.99904899	-93.26150573	Street Tree (Boulevard)	Syringa reticulata 'Ivory Silk' (Lilac Japanese Tree 'Ivory Silk')	Syringa reticulata 'Ivory Silk'	Bareroot	1.5	2022 - Planting Spring - More Trees Please	04/21/2022			April - May
152120	MPRB 2022	403 Broadway St NE	na	44.9991323	-93.26150692	Street Tree (Boulevard)	Carpinus caroliniana (Beech Blue - Musclewood)	Carpinus caroliniana	Bareroot	1.5	2022 - Planting Spring - More Trees Please	04/21/2022			April - May
152128	MPRB 2021	4030 Nokomis Ave S	na	44.92945916	-93.22838162	Street Tree (Boulevard)	Catalpa speciosa (Catalpa Northern)	Catalpa speciosa	Catalpa Northern)	Bareroo	1.5				2019	April - May
152130	MPRB 2021	4030 Xerxes Ave N	na	45.02887628	-93.31856779	Street Tree (Boulevard)	Catalpa speciosa (Catalpa Northern)	Catalpa speciosa	Catalpa Northern)	Bareroo	1.5				2021	April - May
152132	MPRB 2021	4030 Clinton Ave	na	44.92945648	-93.27150956	Street Tree (Boulevard)	Gleditsia triacanthos var. inermis 'Harve' (Honeylocust Common	Gleditsia triacanthos var. inermis 'Harve'	Honeylocust Common Th	Bareroo	1.5				2021	April - May
152146	MPRB 2021	4032 16th Ave S	na	44.92932878	-93.25119877	Street Tree (Boulevard)	Platanus x acerifolia 'Bloodgood' (Planetree London 'Bloodgood'	Platanus x acerifolia 'Bloodgood'	Planetree London 'Bloodg	Bareroo	1.5				2021	April - May
152164	MPRB 2021	4033 17th Ave S	na	44.92926194	-93.24978042	Street Tree (Boulevard)	Gleditsia triacanthos var. inermis 'Harve' (Honeylocust Common	Gleditsia triacanthos var. inermis 'Harve'	Honeylocust Common Th	Bareroo	1.5				2021	April - May
152166	MPRB 2021	4033 21st Ave S	na	44.92947892	-93.24218294	Street Tree (Boulevard)	Phellodendron amurense 'His Majesty' (Corktree 'His Majesty')	Phellodendron amurense 'His Majesty'	Corktree 'His Majesty')	Bareroo	1.5				2020	April - May
152172	MPRB 2021	4033 Clinton Ave	na	44.92946207	-93.27136453	Street Tree (Boulevard)	Gleditsia triacanthos var. inermis 'Harve' (Honeylocust Common	Gleditsia triacanthos var. inermis 'Harve'	Honeylocust Common Th	Bareroo	1.5				2021	April - May
152182	MPRB 2021	4034 26th Ave S	na	44.9294209	-93.23472828	Street Tree (Boulevard)	Gymnocladus dioicus 'Espresso' (Coffeetree Kentucky 'Espresso'	Gymnocladus dioicus 'Espresso'	Coffeetree Kentucky 'Esp	Bareroo	1.5				2020	April - May
152194	MPRB 2021	4035 Lyndale Ave S	na	44.9292294	-93.28813819	Street Tree (Boulevard)	Quercus x macdanielli 'Clemons' (Oak 'Heritage')	Quercus x macdanielli 'Clemons'	Oak 'Heritage')	Contain	1.5				2019	April - May
152196	MPRB 2021	4035 Nokomis Ave S	na	44.92933443	-93.2282388	Street Tree (Boulevard)	Catalpa speciosa (Catalpa Northern)	Catalpa speciosa	Catalpa Northern)	Bareroo	1.5				2021	April - May
152209	MPRB 2021	4016 Bloomington Ave	15th Ave S	44.92974672	-93.25359729	Street Tree (Boulevard)	Catalpa speciosa (Catalpa Northern)	Catalpa speciosa	Catalpa Northern)	Bareroo	1.5				2019	April - May
152210	MPRB 2021	4016 Bloomington Ave	15th Ave S	44.92942556	-93.25358412	Street Tree (Boulevard)	Malus 'Spring Snow' (Crabapple 'Spring Snow')	Malus 'Spring Snow'	Crabapple 'Spring Snow')	Bareroo	1.5				2019	April - May
152213	MPRB 2021	4016 Bloomington Ave	15th Ave S	44.92996158	-93.25358291	Street Tree (Boulevard)	Catalpa speciosa (Catalpa Northern)	Catalpa speciosa	Catalpa Northern)	Bareroo	1.5				2019	April - May
152223	MPRB 2022	4036 Pleasant Ave	na	44.92922567	-93.28317408	Street Tree (Boulevard)	Gymnocladus dioicus 'Espresso' (Coffeetree Kentucky 'Espresso'	Gymnocladus dioicus 'Espresso'	Bareroot	1.5	2022 - Planting Spring - More Trees Please	04/18/2022			April - May
152224	MPRB 2021	4036 Garfield Ave	na	44.92924011	-93.28705209	Street Tree (Boulevard)	Quercus x bimundorum 'Midwest' (Oak 'Prairie Stature')	Quercus x bimundorum 'Midwest'	Oak 'Prairie Stature')	Contain	1.25				2021	April - May
152233	MPRB 2021	4037 16th Ave S	na	44.92929793	-93.25106995	Street Tree (Boulevard)	Catalpa speciosa (Catalpa Northern)	Catalpa speciosa	Catalpa Northern)	Bareroo	1.5				2019	April - May
152253	MPRB 2021	4038 Pillsbury Ave	na	44.92919698	-93.2818718	Street Tree (Boulevard)	Phellodendron amurense 'His Majesty' (Corktree 'His Majesty')	Phellodendron amurense 'His Majesty'	Corktree 'His Majesty')	Bareroo	1.25				2019	April - May
152257	MPRB 2021	4038 Vincent Ave N	na	45.02876094	-93.31602043	Street Tree (Boulevard)	Gleditsia triacanthos var. inermis 'Harve' (Honeylocust Common	Gleditsia triacanthos var. inermis 'Harve'	Honeylocust Common Th	Bareroo	1.5				2021	April - May
152267	MPRB 2021	4039 Blaisdell Ave	na	44.9292859	-93.27914588	Street Tree (Boulevard)	Gymnocladus dioicus 'Espresso' (Coffeetree Kentucky 'Espresso'	Gymnocladus dioicus 'Espresso'	Coffeetree Kentucky 'Esp	Bareroo	1.5				2021	April - May
152273	MPRB 2021	4036 2nd Ave S	na	44.92941685	-93.27411295	Street Tree (Boulevard)	Gleditsia triacanthos var. inermis 'Harve' (Honeylocust Common	Gleditsia triacanthos var. inermis 'Harve'	Honeylocust Common Th	Bareroo	1.5				2021	April - May
152278	MPRB 2021	4039 2nd Ave S	na	44.92929892	-93.273975	Street Tree (Boulevard)	Ginkgo biloba 'Autumn Gold' (Ginkgo 'Autumn Gold')	Ginkgo biloba 'Autumn Gold'	Ginkgo 'Autumn Gold')	Bareroo	1.5				2021	April - May
152279	MPRB 2021	4039 26th Ave S	na	44.92926093	-93.23458789	Street Tree (Boulevard)	Larix kaempferi (Larch Japanese)	Larix kaempferi	Larch Japanese)	B & B	1.5				2019	April - May
152285	MPRB 2022	404 Lake St E	na	44.94844353	-93.2700056	Street Tree (Boulevard)	Platanus x acerifolia 'Bloodgood' (Planetree London 'Bloodgood'	Platanus x acerifolia 'Bloodgood'	Container #20	1.5	2022 - Planting Spring - Replacement - Other	05/26/2022			April - May
152286	MPRB 2022	404 Lake St E	na	44.94844585	-93.27010464	Street Tree (Boulevard)	Quercus bicolor (*Oak Bicolor - Swamp White)	Quercus bicolor	Container #15	1.5	2022 - Planting Spring - Replacement - Other	05/26/2022			April - May
152292	MPRB 2021	4040 Bloomington Ave	15th Ave S	44.92909733	-93.25358215	Street Tree (Boulevard)	Prunus virginiana 'Schubert' (Chokecherry 'Canada Red')	Prunus virginiana 'Schubert'	Chokecherry 'Canada Red	Bareroo	1.5				2020	April - May
152294	MPRB 2021	4040 12th Ave S	na	44.9292808	-93.25754314	Street Tree (Boulevard)	Prunus virginiana 'Schubert' (Chokecherry 'Canada Red')	Prunus virginiana 'Schubert'	Chokecherry 'Canada Red	Bareroo	1.5				2020	April - May
152297	MPRB 2022	4040 15th Ave S	na	44.92906315	-93.25372551	Street Tree (Boulevard)	Ginkgo biloba 'The President' (Ginkgo 'Presidential Gold')	Ginkgo biloba 'The President'	Bareroot	1.25	2022 - Planting Spring - Replacement - Ash	04/22/2022			April - May
152299	MPRB 2022	4040 Bloomington Ave	na	44.92893455	-93.25249107	Street Tree (Boulevard)	Maackia amurensis 'JFS-Schichtel1' (Maackia 'MaacNificent')	Maackia amurensis 'JFS-Schichtel1'	Bareroot	1.25	2022 - Planting Spring - Replacement - Other	04/22/2022			April - May
152300	MPRB 2021	4040 15th Ave S	41st St E	44.92878248	-93.25473991	Street Tree (Boulevard)	Celtis occidentalis (*Hackberry Common)	Celtis occidentalis	*Hackberry Common)	Contain	1.5				2020	April - May
152301	MPRB 2021	4040 15th Ave S	41st St E	44.92878786	-93.25449552	Street Tree (Boulevard)	Gleditsia triacanthos var. inermis 'Harve' (Honeylocust Common	Gleditsia triacanthos var. inermis 'Harve'	Honeylocust Common Th	Bareroo	1.5				2021	April - May
152304	MPRB 2021	4040 Bloomington Ave	15th Ave S	44.92898858	-93.2535824	Street Tree (Boulevard)	Catalpa speciosa (Catalpa Northern)	Catalpa speciosa	Catalpa Northern)	Bareroo	1.5				2019	April - May
152305	MPRB 2021	4040 15th Ave S	na	44.92898855	-93.25372567	Street Tree (Boulevard)	Gleditsia triacanthos var. inermis 'Harve' (Honeylocust Common	Gleditsia triacanthos var. inermis 'Harve'	Honeylocust Common Th	Bareroo	1.5				2021	April - May
152306	MPRB 2021	4040 15th Ave S	15th Ave S	44.92918388	-93.25372832	Street Tree (Boulevard)	Platanus x acerifolia 'Bloodgood' (Planetree London 'Bloodgood'	Platanus x acerifolia 'Bloodgood'	Planetree London 'Bloodg	Bareroo	1.5				2021	April - May
152307	MPRB 2021	4040 15th Ave S	41st St E	44.92877238	-93.25403935	Street Tree (Boulevard)	Gymnocladus dioicus 'Espresso' (Coffeetree Kentucky 'Espresso'	Gymnocladus dioicus 'Espresso'	Coffeetree Kentucky 'Esp	Bareroo	1.5				2019	April - May
152308	MPRB 2021	4040 15th Ave S	41st St E	44.92878154	-93.25382783	Street Tree (Boulevard)	Platanus x acerifolia 'Bloodgood' (Planetree London 'Bloodgood'	Platanus x acerifolia 'Bloodgood'	Planetree London 'Bloodg	Bareroo	1.5				2021	April - May
152309	MPRB 2021	4040 15th Ave S	41st St E	44.92877434	-93.25417354	Street Tree (Boulevard)	Prunus virginiana 'Schubert' (Chokecherry 'Canada Red')	Prunus virginiana 'Schubert'	Chokecherry 'Canada Red	Bareroo	1.5				2020	April - May
152315	MPRB 2022	4040 25th Ave S	na	44.92926461	-93.23600368	Street Tree (Boulevard)	Celtis occidentalis (*Hackberry Common)	Celtis occidentalis	Container #20	1.5	2022 - Planting Spring - More Trees Please	05/03/2022			April - May
152333	MPRB 2022	4041 Grand Ave S	na	44.92917603	-93.28431233	Street Tree (Boulevard)	Gymnocladus dioicus 'UMNSynergy' (Coffeetree Kentucky 'True	Gymnocladus dioicus 'UMNSynergy'	Bareroot	1.25	2022 - Planting Spring - More Trees Please	04/21/2022			April - May
152347	MPRB 2021	4042 Queen Ave N	na	45.02893461	-93.30964277	Street Tree (Boulevard)	Gymnocladus dioicus 'Espresso' (Coffeetree Kentucky 'Espresso'	Gymnocladus dioicus 'Espresso'	Coffeetree Kentucky 'Esp	Bareroo	1.5				2021	April - May
152353	MPRB 2022	4043 Blaisdell Ave	na	44.92912793	-93.27914051	Street Tree (Boulevard)	Gymnocladus dioicus 'UMNSynergy' (Coffeetree Kentucky 'True	Gymnocladus dioicus 'UMNSynergy'	Bareroot	1.25	2022 - Planting Spring - Replacement - Ash	04/18/2022			April - May
152365	MPRB 2021	4044 10th Ave S	na	44.92922683	-93.26005538	Street Tree (Boulevard)	Celtis occidentalis (*Hackberry Common)	Celtis occidentalis	*Hackberry Common)	Contain	1.5				2020	April - May
152375	MPRB 2021	4044 20th Ave S	na	44.92914119	-93.24360471	Street Tree (Boulevard)	Celtis occidentalis (*Hackberry Common)	Celtis occidentalis	*Hackberry Common)	Contain	1.5				2019	April - May
152382	MPRB 2021	4044 Harriet Ave	na	44.92896368	-93.2857559	Street Tree (Boulevard)	Ginkgo biloba 'The President' (Ginkgo 'Presidential Gold')	Ginkgo biloba 'The President'	Ginkgo 'Presidential Gold	Bareroo	1.5				2021	April - May
152384	MPRB 2021	4044 Nokomis Ave S	na	44.92911359	-93.22838182	Street Tree (Boulevard)	Celtis occidentalis (*Hackberry Common)	Celtis occidentalis	*Hackberry Common)	Contain	1.5				2019	April - May
152392	MPRB 2021	4045 20th Ave S	na	44.92918095	-93.24346634	Street Tree (Boulevard)	Larix kaempferi (Larch Japanese)	Larix kaempferi	Larch Japanese)	B & B	1.5				2019	April - May
152395	MPRB 2022	4045 Lyndale Ave S	na	44.9289943	-93.28813858	Street Tree (Boulevard)	Gymnocladus dioicus 'UMNSynergy' (Coffeetree Kentucky 'True	Gymnocladus dioicus 'UMNSynergy'	Bareroot	1.25	2022 - Planting Spring - Replacement - Ash	04/18/2022			April - May
152397	MPRB 2021	4045 Garfield Ave	na	44.92896847	-93.28690865	Street Tree (Boulevard)	Gymnocladus dioicus 'UMNSynergy' (Coffeetree Kentucky 'True	Gymnocladus dioicus 'UMNSynergy'	Coffeetree Kentucky 'Tru	Bareroo	1.5				2019	April - May
152401	MPRB 2021	4046 Blaisdell Ave	na	44.92904098	-93.27928552	Street Tree (Boulevard)	Gymnocladus dioicus 'UMNSynergy' (Coffeetree Kentucky 'True	Gymnocladus dioicus 'UMNSynergy'	Coffeetree Kentucky 'Tru	Bareroo	1.5				2019	April - May
152404	MPRB 2021	4046 26th Ave S	na	44.92905787	-93.23473149	Street Tree (Boulevard)	Phellodendron amurense 'His Majesty' (Corktree 'His Majesty')	Phellodendron amurense 'His Majesty'	Corktree 'His Majesty')	Bareroo	1.5				2020	April - May
152410	MPRB 2021	4046 Sheridan Ave N	na	45.02907049	-93.3122088	Street Tree (Boulevard)	Gleditsia triacanthos var. inermis 'Harve' (Honeylocust Common	Gleditsia triacanthos var. inermis 'Harve'	Honeylocust Common Th	Bareroo	1.5				2021	April - May
152411	MPRB 2021	4046 Vincent Ave N	na	45.02899162	-93.31602449	Street Tree (Boulevard)	Gymnocladus dioicus 'Espresso' (Coffeetree Kentucky 'Espresso'	Gymnocladus dioicus 'Espresso'	Coffeetree Kentucky 'Esp	Bareroo	1.5				2019	April - May
152424	MPRB 2021	4047 Nokomis Ave S	na	44.92903142	-93.22823594	Street Tree (Boulevard)	Celtis occidentalis (*Hackberry Common)	Celtis occidentalis	*Hackberry Common)	Contain	1.5				2019	April - May
152425	MPRB 2021	4047 Sheridan Ave N	na	45.02907435	-93.31233903	Street Tree (Boulevard)	Gymnocladus dioicus 'Espresso' (Coffeetree Kentucky 'Espresso'	Gymnocladus dioicus 'Espresso'	Coffeetree Kentucky 'Esp	Bareroo	1.5				2019	April - May
152444	MPRB 2021	4048 20th Ave S	na	44.92899821	-93.24360563	Street Tree (Boulevard)	Phellodendron amurense 'His Majesty' (Corktree 'His Majesty')	Phellodendron amurense 'His Majesty'	Corktree 'His Majesty')	Bareroo	1.5				2020	April - May
152447	MPRB 2021	4048 Grand Ave S	na	44.92892739	-93.28446877	Street Tree (Boulevard)	Gymnocladus dioicus 'McKBranched' (Coffeetree Kentucky 'Dec	Gymnocladus dioicus 'McKBranched'	Coffeetree Kentucky 'Dec	Bareroo	1.5				2020	April - May
152449	MPRB 2021	4048 Harriet Ave	na	44.92888939	-93.28575603	Street Tree (Boulevard)	Ginkgo biloba 'The President' (Ginkgo 'Presidential Gold')	Ginkgo biloba 'The President'	Ginkgo 'Presidential Gold	Bareroo	1.5				2021	April - May
152453	MPRB 2021	4048 Clinton Ave	na	44.92896624	-93.27151051	Street Tree (Boulevard)	Ginkgo biloba 'Autumn Gold' (Ginkgo 'Autumn Gold')	Ginkgo biloba 'Autumn Gold'	Ginkgo 'Autumn Gold')	Bareroo	1.5				2021	April - May
152455	MPRB 2021	4049 17th Ave S	41st St E	44.92868653	-93.24956848	Street Tree (Boulevard)	Gymnocladus dioicus 'Espresso' (Coffeetree Kentucky 'Espresso'	Gymnocladus dioicus 'Espresso'	Coffeetree Kentucky 'Esp	Bareroo	1.5				2019	April - May
152456	MPRB 2021	4049 16th Ave S	na	44.92893112	-93.25105189	Street Tree (Boulevard)	Prunus virginiana (Chokecherry)	Prunus virginiana	Chokecherry)	Bareroo	1.5				2021	April - May
152461	MPRB 2021	4049 17th Ave S	na	44.92877057	-93.24978256	Street Tree (Boulevard)	Platanus x acerifolia 'Bloodgood' (Planetree London 'Bloodgood'	Platanus x acerifolia 'Bloodgood'	Planetree London 'Bloodg	Bareroo	1.5				2021	April - May
152467	MPRB 2021	4049 Standish Ave	na	44.92903114	-93.23966958	Street Tree (Boulevard)	Catalpa speciosa (Catalpa Northern)	Catalpa speciosa	Catalpa Northern)	Bareroo	1.5				2021	April - May
152498	MPRB 2021	4050 Sheridan Ave N	na	45.02915773	-93.31219939	Street Tree (Boulevard)	Taxodium distichum (*Baldcypress)	Taxodium distichum	*Baldcypress)	Bareroo	1.5				2020	April - May
152502	MPRB 2021	4050 Vincent Ave N	na	45.02914978	-93.31602619	Street Tree (Boulevard)	Catalpa speciosa (Catalpa Northern)	Catalpa speciosa	Catalpa Northern)	Contain	1.5				2019	April - May
152514	MPRB 2021	4051 2nd Ave S	na	44.92895674	-93.27396298	Street Tree (Boulevard)	Phellodendron amurense 'His Majesty' (Corktree 'His Majesty')	Phellodendron amurense 'His Majesty'	Corktree 'His Majesty')	Bareroo	2				2021	April - May
152516	MPRB 2021	4051 26th Ave S	na	44.92890656	-93.23459035	Street Tree (Boulevard)	Catalpa speciosa (Catalpa Northern)	Catalpa speciosa	Catalpa Northern)	Bareroo	1.5				2019	April - May
152534	MPRB 2021	4052 Standish Ave	41st St E	44.92876654	-93.24006817	Street Tree (Boulevard)	Celtis occidentalis (*Hackberry Common)	Celtis occidentalis	*Hackberry Common)	Contain	1.5				2019	April - May
152537	MPRB 2021	4052 Garfield Ave	na	44.92888555	-93.28705268	Street Tree (Boulevard)	Gymnocladus dioicus 'UMNSynergy' (Coffeetree Kentucky 'True	Gymnocladus dioicus 'UMNSynergy'	Coffeetree Kentucky 'Tru	Bareroo	1.5				2019	April - May
152550	MPRB 2021	4052 Harriet Ave	Harriet Ave	44.92877714	-93.28576018	Street Tree (Boulevard)	Gymnocladus dioicus 'McKBranched' (Coffeetree Kentucky 'Dec	Gymnocladus dioicus 'McKBranched'	Coffeetree Kentucky 'Dec	Bareroo	1.5				2020	April - May
152568	MPRB 2022	4053 13th Ave S	na	44.92893571	-93.256123	Street Tree (Boulevard)	Quercus ellipsoidalis 'Bailskies' (Oak Northern Pin 'Majestic Skie	Quercus ellipsoidalis 'Bailskies'	Container #20	1.5	2022 - Planting Spring - Replacement - Other	04/28/2022			April - May
152569	MPRB 2021	4053 16th Ave S	na	44.92876215	-93.25105228	Street Tree (Boulevard)	Gleditsia triacanthos var. inermis 'Harve' (Honeylocust Common	Gleditsia triacanthos var. inermis 'Harve'	Honeylocust Common Th	Bareroo	1.5				2021	April - May
152587	MPRB 2021	4053 Harriet Ave	41st St W	44.92868485	-93.2851871	Street Tree (Boulevard)	Carpinus caroliniana (Beech Blue - Musclewood)	Carpinus caroliniana	Beech Blue - Musclewooc	Contain	1.5				2019	April - May
152601	MPRB 2021	4053 3rd Ave S	na	44.92877149	-93.27227351	Street Tree (Boulevard)	Phellodendron amurense 'His Majesty' (Corktree 'His Majesty')	Phellodendron amurense 'His Majesty'	Corktree 'His Majesty')	Contain	1.25				2021	April - May
152602	MPRB 2021	4053 Clinton Ave	41st St E	44.92878231	-93.27127251	Street Tree (Boulevard)	Malus 'Spring Snow' (Crabapple 'Spring Snow')	Malus 'Spring Snow'	Crabapple 'Spring Snow')	Bareroo	1.5				2021	April - May
152608	MPRB 2021	4054 17th Ave S	na	44.92877795	-93.24994281	Street Tree (Boulevard)	Prunus virginiana 'Schubert' (Chokecherry 'Canada Red')	Prunus virginiana 'Schubert'	Chokecherry 'Canada Red	Bareroo	1.5				2020	April - May
152609	MPRB 2021	4054 Nokomis Ave S	41st St E	44.92874479	-93.2284984	Street Tree (Boulevard)	Celtis occidentalis (*Hackberry Common)	Celtis occidentalis	*Hackberry Common)	Contain	1.5				2019	April - May
152611	MPRB 2022	4054 Nokomis Ave S	41st St E	44.92874504	-93.22868735	Street Tree (Boulevard)	Cladrastis kentukea (Yellowwood American)	Cladrastis kentukea	Bareroot	1.5	2022 - Planting Spring - Replacement - Ash	05/05/2022			April - May
152632	MPRB 2022	4054 27th Ave S	na	44.92886117	-93.23346464	Street Tree (Boulevard)	Celtis occidentalis (*Hackberry Common)	Celtis occidentalis	Container #20	1.5	2022 - Planting Spring - Replacement - Other	05/03/2022			April - May
152633	MPRB 2021	4054 3rd Ave S	na	44.92877928	-93.27290446	Street Tree (Boulevard)	Gleditsia triacanthos var. inermis 'Harve' (Honeylocust Common	Gleditsia triacanthos var. inermis 'Harve'	Honeylocust Common Th	Bareroo	1.5				2021	April - May

152648	MPRB 2021	4055 26th Ave S	41st St E	44.92875726	-93.23434264	Street Tree (Boulevard)	Catalpa speciosa (Catalpa Northern)	Catalpa speciosa	Catalpa Northern)	Bareroo	1.5		2019 April - May
152654	MPRB 2021	4055 Pillsbury Ave	41st St W	44.92872413	-93.28140928	Street Tree (Boulevard)	Quercus x bimundorum 'Midwest' (Oak 'Prairie Stature')	Quercus x bimundorum 'Midwest'	Oak 'Prairie Stature')	Contain	1.5		2020 April - May
152655	MPRB 2022	4055 Blaisdell Ave	na	44.92878359	-93.27914113	Street Tree (Boulevard)	Gymnocladus dioicus 'UMNSynergy' (Coffeetree Kentucky 'True	Gymnocladus dioicus 'UMNSynergy'	Bareroot	1.25	2022 - Planting Spring - Replacement - Other	04/18/2022	April - May
152665	MPRB 2021	4055 2nd Ave S	na	44.92876033	-93.27366202	Street Tree (Boulevard)	Gleditsia triacanthos var. inermis 'Harve' (Honeylocust Common	Gleditsia triacanthos var. inermis 'Harve'	Honeylocust Common Th	Bareroo	1.5		2021 April - May
152681	MPRB 2022	4056 10th Ave S	41st St E	44.9287971	-93.26044339	Street Tree (Boulevard)	Platanus x acerifolia 'Bloodgood' (Planetree London 'Bloodgood'	Platanus x acerifolia 'Bloodgood'	Bareroot	1.5	2022 - Planting Spring - More Trees Please	04/22/2022	April - May
152682	MPRB 2021	4056 25th Ave S	41st St E	44.92875993	-93.2364246	Street Tree (Boulevard)	Quercus bicolor (*Oak Bicolor - Swamp White)	Quercus bicolor	*Oak Bicolor - Swamp Wh	Bareroo	1.5		2021 April - May
152683	MPRB 2021	4056 31st Ave S	41st St E	44.92874456	-93.22756328	Street Tree (Boulevard)	Catalpa speciosa (Catalpa Northern)	Catalpa speciosa	Catalpa Northern)	Bareroo	1.5		2021 April - May
152684	MPRB 2022	4056 31st Ave S	41st St E	44.92874409	-93.22721959	Street Tree (Boulevard)	Celtis occidentalis (*Hackberry Common)	Celtis occidentalis	Container #20	1.5	2022 - Planting Spring - Replacement - Ash	04/25/2022	April - May
152698	MPRB 2021	4057 12th Ave S	41st St E	44.92878311	-93.25707943	Street Tree (Boulevard)	Catalpa speciosa (Catalpa Northern)	Catalpa speciosa	Catalpa Northern)	Bareroo	1.5		2019 April - May
152706	MPRB 2021	4057 20th Ave S	41st St E	44.92877443	-93.24312284	Street Tree (Boulevard)	Celtis occidentalis (*Hackberry Common)	Celtis occidentalis	*Hackberry Common)	Contain	1.5		2019 April - May
152711	MPRB 2021	4058 26th Ave S	41st St E	44.92875747	-93.23498697	Street Tree (Boulevard)	Gymnocladus dioicus 'Espresso' (Coffeetree Kentucky 'Espresso'	Gymnocladus dioicus 'Espresso'	Coffeetree Kentucky 'Esp	Bareroo	1.5		2020 April - May
152788	MPRB 2021	410 Groveland Ave	na	44.96647979	-93.28514362	Street Tree (Boulevard)	Maackia amurensis 'JFS-Schichtel1' (Maackia 'MaacNificent')	Maackia amurensis 'JFS-Schichtel1'	Maackia 'MaacNificent')	Bareroo	1.25		2019 April - May
152826	MPRB 2022	4100 13th Ave S	na	44.92861428	-93.25626907	Street Tree (Boulevard)	Quercus ellipsoidalis 'Bailskies' (Oak Northern Pin 'Majestic Skies	Quercus ellipsoidalis 'Bailskies'	Container #20	1.5	2022 - Planting Spring - Replacement - Other	04/28/2022	April - May
152836	MPRB 2022	4100 Bloomington Ave	na	44.92852207	-93.25248684	Street Tree (Boulevard)	Ginkgo biloba 'The President' (Ginkgo 'Presidential Gold')	Ginkgo biloba 'The President'	Bareroot	1.25	2022 - Planting Spring - Replacement - Other	04/22/2022	April - May
152846	MPRB 2021	4100 Nokomis Ave S	41st St E	44.92864787	-93.22869221	Street Tree (Boulevard)	Catalpa speciosa (Catalpa Northern)	Catalpa speciosa	Catalpa Northern)	Bareroo	1.5		2021 April - May
152848	MPRB 2021	4100 Standish Ave	41st St E	44.92866352	-93.24007993	Street Tree (Boulevard)	Celtis occidentalis (*Hackberry Common)	Celtis occidentalis	*Hackberry Common)	Contain	1.5		2019 April - May
152850	MPRB 2021	4100 25th Ave S	41st St E	44.92865576	-93.23641487	Street Tree (Boulevard)	Catalpa speciosa (Catalpa Northern)	Catalpa speciosa	Catalpa Northern)	Bareroo	1.5		2019 April - May
152853	MPRB 2021	4100 26th Ave S	41st St E	44.92865449	-93.2351141	Street Tree (Boulevard)	Larix kaempferi (Larch Japanese)	Larix kaempferi	Larch Japanese)	B & B	1.5		2019 April - May
152856	MPRB 2021	4100 Standish Ave	41st St E	44.92866227	-93.23989465	Street Tree (Boulevard)	Quercus bicolor (*Oak Bicolor - Swamp White)	Quercus bicolor	*Oak Bicolor - Swamp Wh	Bareroo	1.5		2021 April - May
152858	MPRB 2021	4100 22nd Ave S	41st St E	44.92866716	-93.24136672	Street Tree (Boulevard)	Gleditsia triacanthos var. inermis 'Skycole' (Honeylocust Commo	Gleditsia triacanthos var. inermis 'Skycole'	Honeylocust Common Th	Bareroo	1.5		2020 April - May
152862	MPRB 2022	4100 Nokomis Ave S	41st St E	44.92864667	-93.22880385	Street Tree (Boulevard)	Cladrastis kentukea (Yellowwood American)	Cladrastis kentukea	Bareroot	1.5	2022 - Planting Spring - Replacement - Other	05/05/2022	April - May
152863	MPRB 2021	4100 Standish Ave	41st St E	44.92866372	-93.24023861	Street Tree (Boulevard)	Larix kaempferi (Larch Japanese)	Larix kaempferi	Larch Japanese)	B & B	1.5		2019 April - May
152878	MPRB 2021	4101 Grand Ave S	na	44.92848632	-93.28431695	Street Tree (Boulevard)	Amelanchier x grandiflora 'Autumn Brilliance' (Serviceberry 'Aut	Amelanchier x grandiflora 'Autumn Brilliance'	Serviceberry 'Autumn Bril	Bareroo	1.5		2019 April - May
152915	MPRB 2021	4100 32nd Ave S	41st St E	44.9286472	-93.22622078	Street Tree (Boulevard)	Carpinus caroliniana (Beech Blue - Musclewood)	Carpinus caroliniana	Beech Blue - Musclewooc	Contain	1.5		2021 April - May
152918	MPRB 2021	4100 Nokomis Ave S	na	44.92858539	-93.22838177	Street Tree (Boulevard)	Quercus rubra (*Oak Northern Red)	Quercus rubra	*Oak Northern Red)	Bareroo	1.5		2021 April - May
152928	MPRB 2021	4101 14th Ave S	41st St E	44.92867176	-93.25472432	Street Tree (Boulevard)	Syringa reticulata (*Lilac Japanese Tree)	Syringa reticulata	*Lilac Japanese Tree)	Bareroo	1.5		2021 April - May
152948	MPRB 2022	4101 20th Ave S	41st St E	44.92866818	-93.2430111	Street Tree (Boulevard)	Cladrastis kentukea (Yellowwood American)	Cladrastis kentukea	Bareroot	1.5	2022 - Planting Spring - More Trees Please	04/21/2022	April - May
152949	MPRB 2021	4101 Cedar Ave S	41st St E	44.9286781	-93.24714536	Street Tree (Boulevard)	Catalpa speciosa (Catalpa Northern)	Catalpa speciosa	Catalpa Northern)	Bareroo	1.5		2019 April - May
152950	MPRB 2022	4101 25th Ave S	41st St E	44.92867079	-93.23575246	Street Tree (Boulevard)	Celtis occidentalis (*Hackberry Common)	Celtis occidentalis	Container #20	1.5	2022 - Planting Spring - Replacement - Ash	05/03/2022	April - May
152952	MPRB 2021	4101 Cedar Ave S	41st St E	44.92867764	-93.24676403	Street Tree (Boulevard)	Quercus rubra (*Oak Northern Red)	Quercus rubra	*Oak Northern Red)	Bareroo	1.5		2021 April - May
152955	MPRB 2022	4101 20th Ave S	na	44.9285432	-93.2434608	Street Tree (Boulevard)	Cladrastis kentukea (Yellowwood American)	Cladrastis kentukea	Bareroot	1.5	2022 - Planting Spring - More Trees Please	04/21/2022	April - May
152956	MPRB 2021	4101 19th Ave S	41st St E	44.92868805	-93.24462816	Street Tree (Boulevard)	Larix kaempferi (Larch Japanese)	Larix kaempferi	Larch Japanese)	B & B	1.5		2019 April - May
152961	MPRB 2021	4101 Nokomis Ave S	41st St E	44.92864286	-93.22794867	Street Tree (Boulevard)	Larix kaempferi (Larch Japanese)	Larix kaempferi	Larch Japanese)	B & B	1.5		2019 April - May
152965	MPRB 2021	4101 Cedar Ave S	41st St E	44.9286789	-93.24700818	Street Tree (Boulevard)	Catalpa speciosa (Catalpa Northern)	Catalpa speciosa	Catalpa Northern)	Bareroo	1.5		2019 April - May
152968	MPRB 2021	4101 31st Ave S	41st St E	44.92863932	-93.22686457	Street Tree (Boulevard)	Crataegus crus-galli var. inermis (Hawthorn Thornless Cockspur)	Crataegus crus-galli var. inermis	Hawthorn Thornless Cock	Bareroo	1.5		2020 April - May
152970	MPRB 2021	4101 31st Ave S	41st St E	44.92864215	-93.22666693	Street Tree (Boulevard)	Crataegus crus-galli var. inermis (Hawthorn Thornless Cockspur)	Crataegus crus-galli var. inermis	Hawthorn Thornless Cock	Bareroo	1.5		2020 April - May
152973	MPRB 2021	4101 30th Ave S	41st St E	44.92864337	-93.22906764	Street Tree (Boulevard)	Gymnocladus dioicus 'Espresso' (Coffeetree Kentucky 'Espresso'	Gymnocladus dioicus 'Espresso'	Coffeetree Kentucky 'Esp	Bareroo	1.5		2020 April - May
152983	MPRB 2021	4101 Blaisdell Ave	na	44.92841978	-93.27915945	Street Tree (Boulevard)	Quercus x bimundorum 'Midwest' (Oak 'Prairie Stature')	Quercus x bimundorum 'Midwest'	Oak 'Prairie Stature')	Contain	1.5		2020 April - May
152991	MPRB 2022	4101 Lyndale Ave S	41st St W	44.92858448	-93.28777201	Street Tree (Boulevard)	Gymnocladus dioicus 'UMNSynergy' (Coffeetree Kentucky 'True	Gymnocladus dioicus 'UMNSynergy'	Bareroot	1.25	2022 - Planting Spring - Replacement - Ash	04/18/2022	April - May
152992	MPRB 2021	4101 Blaisdell Ave	41st St W	44.92862163	-93.278886	Street Tree (Boulevard)	Quercus x bimundorum 'Midwest' (Oak 'Prairie Stature')	Quercus x bimundorum 'Midwest'	Oak 'Prairie Stature')	Contain	1.25		2019 April - May
153007	MPRB 2022	4101 Lyndale Ave S	41st St W	44.92857129	-93.28805215	Street Tree (Boulevard)	Quercus bicolor (*Oak Bicolor - Swamp White)	Quercus bicolor	Bareroot	1.5	2022 - Planting Spring - More Trees Please	04/19/2022	April - May
153011	MPRB 2021	4101 2nd Ave S	na	44.928656	-93.27351945	Street Tree (Boulevard)	Malus 'Spring Snow' (Crabapple 'Spring Snow')	Malus 'Spring Snow'	Crabapple 'Spring Snow')	Bareroo	1.5		2021 April - May
153015	MPRB 2021	4101 Columbus Ave	41st St E	44.92869127	-93.26357223	Street Tree (Boulevard)	Larix laricina (Tamarack)	Larix laricina	Tamarack)	Bareroo	1.5		2019 April - May
153025	MPRB 2021	4101 3rd Ave S	na	44.92866717	-93.27214661	Street Tree (Boulevard)	Ginkgo biloba 'Autumn Gold' (Ginkgo 'Autumn Gold')	Ginkgo biloba 'Autumn Gold'	Ginkgo 'Autumn Gold')	Bareroo	1.5		2021 April - May
153042	MPRB 2021	4101 Clinton Ave	na	44.9285035	-93.27136304	Street Tree (Boulevard)	Gleditsia triacanthos var. inermis 'Shademaster' (Honeylocust Co	Gleditsia triacanthos var. inermis 'Shademaster'	Honeylocust Common Th	Bareroo	1.5		2021 April - May
153051	MPRB 2021	4101 Clinton Ave	41st St E	44.92868243	-93.27105211	Street Tree (Boulevard)	Catalpa speciosa (Catalpa Northern)	Catalpa speciosa	Catalpa Northern)	Bareroo	1.5		2020 April - May
153052	MPRB 2021	4102 Pillsbury Ave	na	44.92843886	-93.28186862	Street Tree (Boulevard)	Gymnocladus dioicus 'Espresso' (Coffeetree Kentucky 'Espresso'	Gymnocladus dioicus 'Espresso'	Coffeetree Kentucky 'Esp	Bareroo	1.5		2019 April - May
153061	MPRB 2021	4104 15th Ave S	na	44.92840912	-93.25372852	Street Tree (Boulevard)	Catalpa speciosa (Catalpa Northern)	Catalpa speciosa	Catalpa Northern)	Bareroo	1.5		2019 April - May
153066	MPRB 2021	4104 20th Ave S	na	44.92845893	-93.2436052	Street Tree (Boulevard)	Gleditsia triacanthos var. inermis 'Skycole' (Honeylocust Commo	Gleditsia triacanthos var. inermis 'Skycole'	Honeylocust Common Th	Bareroo	1.5		2020 April - May
153068	MPRB 2021	4104 Harriet Ave	na	44.92843091	-93.28577379	Street Tree (Boulevard)	Larix laricina (Tamarack)	Larix laricina	Tamarack)	Bareroo	1.5		2021 April - May
153076	MPRB 2021	4105 17th Ave S	na	44.92833941	-93.24978179	Street Tree (Boulevard)	Ginkgo biloba 'Autumn Gold' (Ginkgo 'Autumn Gold')	Ginkgo biloba 'Autumn Gold'	Ginkgo 'Autumn Gold')	Bareroo	1.5		2020 April - May
153078	MPRB 2021	4105 14th Ave S	na	44.9283912	-93.25485394	Street Tree (Boulevard)	Celtis occidentalis (*Hackberry Common)	Celtis occidentalis	*Hackberry Common)	Contain	1.5		2020 April - May
153082	MPRB 2021	4105 34th St E	na	44.94140428	-93.21368298	Street Tree (Boulevard)	Amelanchier x grandiflora 'Autumn Brilliance' (Serviceberry 'Aut	Amelanchier x grandiflora 'Autumn Brilliance'	Serviceberry 'Autumn Bril	Bareroo	1.5		2019 April - May
153105	MPRB 2021	4107 Pleasant Ave	na	44.92831273	-93.2830127	Street Tree (Boulevard)	Ginkgo biloba 'The President' (Ginkgo 'Presidential Gold')	Ginkgo biloba 'The President'	Ginkgo 'Presidential Gold	Bareroo	1.5		2020 April - May
153111	MPRB 2022	4107 Nokomis Ave S	na	44.92832056	-93.22823566	Street Tree (Boulevard)	Celtis occidentalis (*Hackberry Common)	Celtis occidentalis	Container #20	1.5	2022 - Planting Spring - Replacement - Ash	04/25/2022	April - May
153124	MPRB 2021	4108 Pleasant Ave	na	44.92829236	-93.28318188	Street Tree (Boulevard)	Catalpa speciosa 'Hiawatha 2' (Catalpa 'Heartland')	Catalpa speciosa 'Hiawatha 2'	Catalpa 'Heartland')	Bareroo	1.5		2019 April - May
153125	MPRB 2022	4108 Grand Ave S	na	44.92828984	-93.28447272	Street Tree (Boulevard)	Quercus rubra (*Oak Northern Red)	Quercus rubra	Bareroot	1.5	2022 - Planting Spring - More Trees Please	04/21/2022	April - May
153126	MPRB 2021	4108 5th Ave S	na	44.92843905	-93.26891382	Street Tree (Boulevard)	Gleditsia triacanthos var. inermis 'Harve' (Honeylocust Common	Gleditsia triacanthos var. inermis 'Harve'	Honeylocust Common Th	Bareroo	1.5		2021 April - May
153128	MPRB 2021	4108 26th Ave S	na	44.92837378	-93.23473298	Street Tree (Boulevard)	Gleditsia triacanthos var. inermis 'Skycole' (Honeylocust Commo	Gleditsia triacanthos var. inermis 'Skycole'	Honeylocust Common Th	Bareroo	1.5		2020 April - May
153140	MPRB 2022	4109 Grand Ave S	na	44.92828683	-93.2843173	Street Tree (Boulevard)	Gymnocladus dioicus 'UMNSynergy' (Coffeetree Kentucky 'True	Gymnocladus dioicus 'UMNSynergy'	Bareroot	1.25	2022 - Planting Spring - More Trees Please	04/21/2022	April - May
153142	MPRB 2021	3624 Cedar Ave S	na	44.93692859	-93.24745012	Street Tree (Boulevard)	Gymnocladus dioicus 'Espresso' (Coffeetree Kentucky 'Espresso'	Gymnocladus dioicus 'Espresso'	Coffeetree Kentucky 'Esp	Bareroo	1.5		2019 April - May
153148	MPRB 2021	4109 3rd Ave S	na	44.92835488	-93.27265838	Street Tree (Boulevard)	Ginkgo biloba 'Princeton Sentry' (Ginkgo 'Princeton Sentry')	Ginkgo biloba 'Princeton Sentry'	Ginkgo 'Princeton Sentry'	Bareroo	1.5		2019 April - May
153176	MPRB 2021	4110 Nokomis Ave S	na	44.92820974	-93.22838205	Street Tree (Boulevard)	Larix kaempferi (Larch Japanese)	Larix kaempferi	Larch Japanese)	B & B	1.5		2019 April - May
153183	MPRB 2021	4111 Blaisdell Ave	na	44.92833632	-93.27915165	Street Tree (Boulevard)	Ginkgo biloba 'The President' (Ginkgo 'Presidential Gold')	Ginkgo biloba 'The President'	Ginkgo 'Presidential Gold	Bareroo	1.5		2019 April - May
153189	MPRB 2021	4111 Vincent Ave N	na	45.02990808	-93.316192	Street Tree (Boulevard)	Catalpa speciosa (Catalpa Northern)	Catalpa speciosa	Catalpa Northern)	Bareroo	1.5		2021 April - May
153197	MPRB 2021	4112 15th Ave S	na	44.92822699	-93.25372893	Street Tree (Boulevard)	Gymnocladus dioicus 'Espresso' (Coffeetree Kentucky 'Espresso'	Gymnocladus dioicus 'Espresso'	Coffeetree Kentucky 'Esp	Bareroo	1.5		2019 April - May
153201	MPRB 2021	4112 Garfield Ave	na	44.92820557	-93.28705034	Street Tree (Boulevard)	Amelanchier x grandiflora 'Autumn Brilliance' (Serviceberry 'Aut	Amelanchier x grandiflora 'Autumn Brilliance'	Serviceberry 'Autumn Bril	Bareroo	1.5		2019 April - May
153205	MPRB 2021	4112 Columbus Ave	na	44.92829677	-93.26383361	Street Tree (Boulevard)	Catalpa speciosa (Catalpa Northern)	Catalpa speciosa	Catalpa Northern)	Bareroo	1.5		2020 April - May
153217	MPRB 2021	4113 20th Ave S	na	44.92822045	-93.24346043	Street Tree (Boulevard)	Gleditsia triacanthos var. inermis 'Skycole' (Honeylocust Commo	Gleditsia triacanthos var. inermis 'Skycole'	Honeylocust Common Th	Bareroo	1.5		2020 April - May
153226	MPRB 2021	4114 Blaisdell Ave	na	44.92815637	-93.27927875	Street Tree (Boulevard)	Catalpa speciosa 'Hiawatha 2' (Catalpa 'Heartland')	Catalpa speciosa 'Hiawatha 2'	Catalpa 'Heartland')	Bareroo	1.5		2019 April - May
153234	MPRB 2021	4115 17th Ave S	na	44.92812211	-93.24978611	Street Tree (Boulevard)	Gymnocladus dioicus 'Espresso' (Coffeetree Kentucky 'Espresso'	Gymnocladus dioicus 'Espresso'	Coffeetree Kentucky 'Esp	Bareroo	1.5		2019 April - May
153235	MPRB 2022	4115 13th Ave S	na	44.92819293	-93.25612202	Street Tree (Boulevard)	Quercus ellipsoidalis 'Bailskies' (Oak Northern Pin 'Majestic Skies	Quercus ellipsoidalis 'Bailskies'	Container #20	1.5	2022 - Planting Spring - Replacement - Other	04/28/2022	April - May
153236	MPRB 2021	4115 14th Ave S	na	44.92823257	-93.2548556	Street Tree (Boulevard)	Gymnocladus dioicus 'Espresso' (Coffeetree Kentucky 'Espresso'	Gymnocladus dioicus 'Espresso'	Coffeetree Kentucky 'Esp	Bareroo	1.5		2019 April - May
153239	MPRB 2022	4115 Grand Ave S	na	44.92820798	-93.28431743	Street Tree (Boulevard)	Gymnocladus dioicus 'UMNSynergy' (Coffeetree Kentucky 'True	Gymnocladus dioicus 'UMNSynergy'	Bareroot	1.25	2022 - Planting Spring - More Trees Please	04/21/2022	April - May
153240	MPRB 2021	5644 Colfax Ave S	na	44.90004183	-93.29219468	Street Tree (Boulevard)	Larix laricina (Tamarack)	Larix laricina	Tamarack)	Bareroo	1.5		2020 April - May
153250	MPRB 2021	4121 Nokomis Ave S	na	44.92804825	-93.22824117	Street Tree (Boulevard)	Gymnocladus dioicus 'Espresso' (Coffeetree Kentucky 'Espresso'	Gymnocladus dioicus 'Espresso'	Coffeetree Kentucky 'Esp	Bareroo	1.5		2020 April - May
153253	MPRB 2021	4115 2nd Ave S	na	44.92816611	-93.27397368	Street Tree (Boulevard)	Gleditsia triacanthos var. inermis 'Shademaster' (Honeylocust Co	Gleditsia triacanthos var. inermis 'Shademaster'	Honeylocust Common Th	Bareroo	1.5		2021 April - May
153254	MPRB 2022	4115 Vincent Ave N	na	45.03015338	-93.31620193	Street Tree (Boulevard)	Alnus hirsuta 'Harbin' (Alder Manchurian 'Prairie Horizon')	Alnus hirsuta 'Harbin'	Bareroot	1.5	2022 - Planting Spring - Replacement - Ash	04/14/2022	April - May
153255	MPRB 2021	4115 27th Ave S	na	44.92821033	-93.23331887	Street Tree (Boulevard)	Celtis occidentalis (*Hackberry Common)	Celtis occidentalis	*Hackberry Common)	Contain	1.5		2019 April - May
153272	MPRB 2021	4116 5th Ave S	na	44.92818108	-93.26891224	Street Tree (Boulevard)	Ginkgo biloba 'Princeton Sentry' (Ginkgo 'Princeton Sentry')	Ginkgo biloba 'Princeton Sentry'	Ginkgo 'Princeton Sentry'	Bareroo	1.5		2019 April - May
153282	MPRB 2021	4117 Clinton Ave	na	44.92810672	-93.27136381	Street Tree (Boulevard)	Gleditsia triacanthos var. inermis 'Harve' (Honeylocust Common	Gleditsia triacanthos var. inermis 'Harve'	Honeylocust Common Th	Bareroo	1.5		2021 April - May
153286	MPRB 2021	4118 16th Ave S	na	44.927899	-93.25119862	Street Tree (Boulevard)	Ginkgo biloba 'Autumn Gold' (Ginkgo 'Autumn Gold')	Ginkgo biloba 'Autumn Gold'	Ginkgo 'Autumn Gold')	Bareroo	1.5		2020 April - May
153291	MPRB 2021	4118 31st Ave S	na	44.92799592	-93.22711341	Street Tree (Boulevard)	Larix kaempferi (Larch Japanese)	Larix kaempferi	Larch Japanese)	B & B	1.5		2019 April - May
153294	MPRB 2021	4118 Nokomis Ave S	na	44.9280686	-93.22839657	Street Tree (Boulevard)	Amelanchier x grandiflora 'Autumn Brilliance' (Serviceberry 'Aut	Amelanchier x grandiflora 'Autumn Brilliance'	Serviceberry 'Autumn Bril	Bareroo	1.25		2021 April - May
153312	MPRB 2021	412 22nd Ave S	na	44.97013439	-93.24106094	Street Tree (Boulevard)	Ginkgo biloba 'Autumn Gold' (Ginkgo 'Autumn Gold')	Ginkgo biloba 'Autumn Gold'	Ginkgo 'Autumn Gold')	Bareroo	1.5		2021 April - May
153314	MPRB 2021	412 22nd Ave S	na	44.97001218	-93.2415826	Street Tree (Boulevard)	Ginkgo biloba 'Autumn Gold' (Ginkgo 'Autumn Gold')	Ginkgo biloba 'Autumn Gold'	Ginkgo 'Autumn Gold')	Bareroo	1.5		2021 April - May
153318	MPRB 2021	4120 17th Ave S	16th Ave S	44.9279867	-93.25105271	Street Tree (Boulevard)	Celtis occidentalis (*Hackberry Common)	Celtis occidentalis	*Hackberry Common)	Contain	1.5		2020 April - May
153324	MPRB 2021	4120 17th Ave S	17th Ave S	44.92755742	-93.24996185	Street Tree (Boulevard)	Malus 'Spring Snow' (Crabapple 'Spring Snow')	Malus 'Spring Snow'	Crabapple 'Spring Snow')	Bareroo	1.5		2019 April - May
153327	MPRB 2021	4120 17th Ave S	17th Ave S	44.9283814	-93.24996592	Street Tree (Boulevard)	Gymnocladus dioicus 'Espresso' (Coffeetree Kentucky 'Espresso'	Gymnocladus dioicus 'Espresso'	Coffeetree Kentucky 'Esp	Bareroo	1.5		2019 April - May
153328	MPRB 2021	4120 17th Ave S	17th Ave S	44.92741044	-93.24996119	Street Tree (Boulevard)	Malus 'Spring Snow' (Crabapple 'Spring Snow')	Malus 'Spring Snow'	Crabapple 'Spring Snow')	Bareroo	1.5		2019 April - May
153329	MPRB 2021	4120 17th Ave S	17th Ave S	44.92726347	-93.24996153	Street Tree (Boulevard)	Malus 'Spring Snow' (Crabapple 'Spring Snow')	Malus 'Spring Snow'	Crabapple 'Spring Snow')	Bareroo	1.5		2019 April - May
153330	MPRB 2021	4120 17th Ave S	16th Ave S	44.92845939	-93.25105297	Street Tree (Boulevard)	Gymnocladus dioicus 'Espresso' (Coffeetree Kentucky 'Espresso'	Gymnocladus dioicus 'Espresso'	Coffeetree Kentucky 'Esp	Bareroo	1.5		2019 April - May
153332	MPRB 2021	4120 17th Ave S	17th Ave S	44.92797965	-93.24996087	Street Tree (Boulevard)	Malus 'Spring Snow' (Crabapple 'Spring Snow')	Malus 'Spring Snow'	Crabapple 'Spring Snow')	Bareroo	1.5		2019 April - May
153333	MPRB 2022	4120 17th Ave S	42nd St E	44.9270046	-93.25095799	Street Tree (Boulevard)	Betula nigra (Birch River)	Betula nigra	Bareroot	1.5	2022 - Planting Spring - More Trees Please	04/26/2022	April - May
153334	MPRB 2021	4120 17th Ave S	16th Ave S	44.92828554	-93.2510321	Street Tree (Boulevard)	Platanus x acerifolia 'Bloodgood' (Planetree London 'Bloodgood'	Platanus x acerifolia 'Bloodgood'	Planetree London 'Blood	Bareroo	1.5		2021 April - May
153335	MPRB 2021	4120 17th Ave S	16th Ave S	44.92713411	-93.25105258	Street Tree (Boulevard)	Catalpa speciosa (Catalpa Northern)	Catalpa speciosa	Catalpa Northern)	Bareroo	1.5		2019 April - May
153337	MPRB 2022	4120 17th Ave S	17th Ave S	44.92784131	-93.24996119	Street Tree (Boulevard)	Maackia amurensis 'JFS-Schichtel1' (Maackia 'MaacNificent')	Maackia amurensis 'JFS-Schichtel1'	Bareroot	1.25	2022 - Planting Spring - Replacement - Other	04/22/2022	April - May
153340	MPRB 2021	4120 17th Ave S	16th Ave S	44.92753746	-93.25105235	Street Tree (Boulevard)	Gymnocladus dioicus 'Espresso' (Coffeetree Kentucky 'Espresso'	Gymnocladus dioicus 'Espresso'	Coffeetree Kentucky 'Esp	Bareroo	1.5		2019 April - May
153342	MPRB 2022	4120 17th Ave S	42nd St E	44.92700308	-93.25061532	Street Tree (Boulevard)	Betula nigra (Birch River)	Betula nigra	Bareroot	1.5	2022 - Planting Spring - More Trees Please	04/26/2022	April - May
153343	MPRB 2022	4120 17th Ave S	16th Ave S	44.92816468	-93.25105236	Street Tree (Boulevard)	Platanus x acerifolia 'Bloodgood' (Planetree London 'Bloodgood'	Platanus x acerifolia 'Bloodgood'	Bareroot	1.5	2022 - Planting Spring - More Trees Please	04/22/2022	April - May

153344	MPRB 2021	4120 17th Ave S	42nd St E	44.92700174	-93.25043371	Street Tree (Boulevard)	Platanus x acerifolia 'Bloodgood' (Planetree London 'Bloodgood'	Platanus x acerifolia 'Bloodgood'	Planetree London 'Blood	Bareroo	1.5			2021	April - May
153347	MPRB 2021	4120 17th Ave S	16th Ave S	44.92729721	-93.2510536	Street Tree (Boulevard)	Ginkgo biloba 'Autumn Gold' (Ginkgo 'Autumn Gold')	Ginkgo biloba 'Autumn Gold'	Ginkgo 'Autumn Gold')	Bareroo	1.5			2020	April - May
153348	MPRB 2021	4120 17th Ave S	16th Ave S	44.92766247	-93.25104932	Street Tree (Boulevard)	Prunus virginiana 'Schubert' (Chokecherry 'Canada Red')	Prunus virginiana 'Schubert'	Chokecherry 'Canada Red	Bareroo	1.5			2020	April - May
153349	MPRB 2022	4120 22nd Ave S	na	44.92798876	-93.24106749	Street Tree (Boulevard)	Celtis occidentalis (*Hackberry Common)	Celtis occidentalis	Container #20	1.5	2022 - Planting Spring - Replacement - Other	05/03/2022		2019	April - May
153350	MPRB 2021	4120 21st Ave S	na	44.92807476	-93.24234595	Street Tree (Boulevard)	Larix kaempferi (Larch Japanese)	Larix kaempferi	Larch Japanese)	B & B	1.5			2019	April - May
153356	MPRB 2021	4120 Garfield Ave	na	44.92791611	-93.28704755	Street Tree (Boulevard)	Ginkgo biloba 'The President' (Ginkgo 'Presidential Gold')	Ginkgo biloba 'The President'	Ginkgo 'Presidential Gold	Bareroo	1.5			2020	April - May
153368	MPRB 2021	4121 17th Ave S	na	44.92789008	-93.2497826	Street Tree (Boulevard)	Prunus virginiana 'Schubert' (Chokecherry 'Canada Red')	Prunus virginiana 'Schubert'	Chokecherry 'Canada Red	Bareroo	1.5			2020	April - May
153369	MPRB 2021	4121 15th Ave S	na	44.92793987	-93.25358747	Street Tree (Boulevard)	Malus 'Spring Snow' (Crabapple 'Spring Snow')	Malus 'Spring Snow'	Crabapple 'Spring Snow')	Bareroo	1.5			2019	April - May
153380	MPRB 2021	4121 Columbus Ave	na	44.92801921	-93.26369312	Street Tree (Boulevard)	Gleditsia triacanthos var. inermis 'Harve' (Honeylocust Common	Gleditsia triacanthos var. inermis 'Harve'	Honeylocust Common Th	Bareroo	1.5			2021	April - May
153389	MPRB 2021	4122 Blaisdell Ave	na	44.92782392	-93.2792905	Street Tree (Boulevard)	Quercus x bimundorum 'Midwest' (Oak 'Prairie Stature')	Quercus x bimundorum 'Midwest'	Oak 'Prairie Stature')	Contain	1.5			2020	April - May
153390	MPRB 2021	4122 Blaisdell Ave	na	44.92789913	-93.27929593	Street Tree (Boulevard)	Quercus x bimundorum 'Midwest' (Oak 'Prairie Stature')	Quercus x bimundorum 'Midwest'	Oak 'Prairie Stature')	Contain	1.25			2019	April - May
153394	MPRB 2021	4122 31st Ave S	na	44.92789691	-93.22711236	Street Tree (Boulevard)	Quercus bicolor (*Oak Bicolor - Swamp White)	Quercus bicolor	*Oak Bicolor - Swamp Wh	Bareroo	1.5			2021	April - May
153401	MPRB 2021	4123 Blaisdell Ave	na	44.92788317	-93.27914554	Street Tree (Boulevard)	Ginkgo biloba 'The President' (Ginkgo 'Presidential Gold')	Ginkgo biloba 'The President'	Ginkgo 'Presidential Gold	Bareroo	1.5			2019	April - May
153404	MPRB 2021	4123 2nd Ave S	na	44.92794804	-93.27396567	Street Tree (Boulevard)	Gleditsia triacanthos var. inermis 'Harve' (Honeylocust Common	Gleditsia triacanthos var. inermis 'Harve'	Honeylocust Common Th	Bareroo	1.5			2021	April - May
153406	MPRB 2022	4123 25th Ave S	na	44.92790261	-93.23586081	Street Tree (Boulevard)	Cladrastis kentukea (Yellowwood American)	Cladrastis kentukea	Bareroot	1.5	2022 - Planting Spring - Replacement - Other	04/26/2022			April - May
153417	MPRB 2021	4124 20th Ave S	na	44.9279213	-93.24360473	Street Tree (Boulevard)	Larix kaempferi (Larch Japanese)	Larix kaempferi	Larch Japanese)	B & B	1.5			2019	April - May
153428	MPRB 2021	4125 14th Ave S	na	44.92773799	-93.25485671	Street Tree (Boulevard)	Gleditsia triacanthos var. inermis 'Harve' (Honeylocust Common	Gleditsia triacanthos var. inermis 'Harve'	Honeylocust Common Th	Bareroo	1.5			2021	April - May
153433	MPRB 2021	4125 Garfield Ave	na	44.92781378	-93.28690835	Street Tree (Boulevard)	Ginkgo biloba 'The President' (Ginkgo 'Presidential Gold')	Ginkgo biloba 'The President'	Ginkgo 'Presidential Gold	Bareroo	1.5			2019	April - May
153438	MPRB 2021	4125 Vincent Ave N	na	45.03050811	-93.31621518	Street Tree (Boulevard)	Catalpa speciosa (Catalpa Northern)	Catalpa speciosa	Catalpa Northern)	Bareroo	1.5			2021	April - May
153449	MPRB 2021	4126 Nokomis Ave S	na	44.92781019	-93.22838166	Street Tree (Boulevard)	Catalpa speciosa (Catalpa Northern)	Catalpa speciosa	Catalpa Northern)	Bareroo	1.5			2021	April - May
153459	MPRB 2021	4127 26th Ave S	na	44.9278076	-93.23459469	Street Tree (Boulevard)	Catalpa speciosa (Catalpa Northern)	Catalpa speciosa	Catalpa Northern)	Bareroo	1.5			2019	April - May
153463	MPRB 2021	4128 16th Ave S	na	44.92766947	-93.2511971	Street Tree (Boulevard)	Gleditsia triacanthos var. inermis 'Harve' (Honeylocust Common	Gleditsia triacanthos var. inermis 'Harve'	Honeylocust Common Th	Bareroo	1.5			2021	April - May
153466	MPRB 2021	4128 13th Ave S	na	44.92764084	-93.25627122	Street Tree (Boulevard)	Gymnocladus dioicus 'Espresso' (Coffeetree Kentucky 'Espresso'	Gymnocladus dioicus 'Espresso'	Coffeetree Kentucky 'Esp	Bareroo	1.5			2019	April - May
153473	MPRB 2021	4128 Grand Ave S	na	44.92771916	-93.28447606	Street Tree (Boulevard)	Prunus virginiana 'Schubert' (Chokecherry 'Canada Red')	Prunus virginiana 'Schubert'	Chokecherry 'Canada Red	Bareroo	1.5			2020	April - May
153479	MPRB 2021	4128 5th Ave S	na	44.92783412	-93.26891502	Street Tree (Boulevard)	Gleditsia triacanthos var. inermis 'Harve' (Honeylocust Common	Gleditsia triacanthos var. inermis 'Harve'	Honeylocust Common Th	Bareroo	1.5			2021	April - May
153495	MPRB 2022	4129 Harriet Ave	na	44.9277247	-93.28561987	Street Tree (Boulevard)	Ostrya virginiana (*Ironwood)	Ostrya virginiana	Bareroot	1.5	2022 - Planting Spring - Citizen	04/18/2022			April - May
153500	MPRB 2021	4129 5th Ave S	na	44.92781096	-93.26877152	Street Tree (Boulevard)	Celtis occidentalis (*Hackberry Common)	Celtis occidentalis	*Hackberry Common)	Contain	1.5			2020	April - May
153502	MPRB 2021	4130 16th Ave S	na	44.92759037	-93.25119589	Street Tree (Boulevard)	Gleditsia triacanthos var. inermis 'Harve' (Honeylocust Common	Gleditsia triacanthos var. inermis 'Harve'	Honeylocust Common Th	Bareroo	1.5			2021	April - May
153503	MPRB 2021	4130 Garfield Ave	na	44.9275506	-93.28705169	Street Tree (Boulevard)	Quercus x bimundorum 'Midwest' (Oak 'Prairie Stature')	Quercus x bimundorum 'Midwest'	Oak 'Prairie Stature')	Contain	1.5			2021	April - May
153507	MPRB 2021	4130 Garfield Ave	na	44.927687	-93.28706045	Street Tree (Boulevard)	Quercus x bimundorum 'Midwest' (Oak 'Prairie Stature')	Quercus x bimundorum 'Midwest'	Oak 'Prairie Stature')	Contain	1.25			2021	April - May
153522	MPRB 2021	4131 25th Ave S	na	44.9277149	-93.23586194	Street Tree (Boulevard)	Maackia amurensis 'JFS-Schichtel1' (Maackia 'MaacNificent')	Maackia amurensis 'JFS-Schichtel1'	Maackia 'MaacNificent')	Bareroo	1.5			2019	April - May
153524	MPRB 2022	4132 15th Ave S	na	44.92749394	-93.2537275	Street Tree (Boulevard)	Platanus x acerifolia 'Bloodgood' (Planetree London 'Bloodgood'	Platanus x acerifolia 'Bloodgood'	Bareroot	1.5	2022 - Planting Spring - More Trees Please	04/22/2022			April - May
153528	MPRB 2021	4132 20th Ave S	na	44.92767882	-93.2436059	Street Tree (Boulevard)	Celtis occidentalis (*Hackberry Common)	Celtis occidentalis	*Hackberry Common)	Contain	1.5			2019	April - May
153533	MPRB 2022	4132 Grand Ave S	na	44.92762435	-93.28447449	Street Tree (Boulevard)	Aesculus hippocastanum 'Baumannii' (Horsechestnut 'Baumanni	Aesculus hippocastanum 'Baumannii'	Bareroot	1.5	2022 - Planting Spring - More Trees Please	04/21/2022			April - May
153537	MPRB 2021	4132 5th Ave S	na	44.92763613	-93.26892035	Street Tree (Boulevard)	Gleditsia triacanthos var. inermis 'Shademaster' (Honeylocust Co	Gleditsia triacanthos var. inermis 'Shademaster'	Honeylocust Common Th	Bareroo	1.5			2020	April - May
153538	MPRB 2021	4132 26th Ave S	na	44.92770456	-93.23474218	Street Tree (Boulevard)	Gleditsia triacanthos var. inermis 'Skycole' (Honeylocust Commc	Gleditsia triacanthos var. inermis 'Skycole'	Honeylocust Common Th	Bareroo	1.5			2020	April - May
153541	MPRB 2021	4133 13th Ave S	na	44.92754532	-93.25612476	Street Tree (Boulevard)	Platanus x acerifolia 'Bloodgood' (Planetree London 'Bloodgood'	Platanus x acerifolia 'Bloodgood'	Planetree London 'Blood	Bareroo	1.5			2021	April - May
153542	MPRB 2022	4133 15th Ave S	na	44.92753591	-93.25358838	Street Tree (Boulevard)	Quercus ellipsoidalis 'Bailskies' (Oak Northern Pin 'Majestic Skie	Quercus ellipsoidalis 'Bailskies'	Container #20	1.5	2022 - Planting Spring - Replacement - Other	04/28/2022			April - May
153543	MPRB 2022	4133 12th Ave S	na	44.92750055	-93.25737924	Street Tree (Boulevard)	Larix laricina (Tamarack)	Larix laricina	Bareroot	1.25	2022 - Planting Spring - More Trees Please	04/22/2022			April - May
153563	MPRB 2021	4134 Blaisdell Ave	na	44.92760624	-93.2792909	Street Tree (Boulevard)	Gymnocladus dioicus 'Espresso' (Coffeetree Kentucky 'Espresso'	Gymnocladus dioicus 'Espresso'	Coffeetree Kentucky 'Esp	Bareroo	1.5			2019	April - May
153564	MPRB 2022	4134 Nokomis Ave S	na	44.92759316	-93.22837745	Street Tree (Boulevard)	Cladrastis kentukea (Yellowwood American)	Cladrastis kentukea	Bareroot	1.5	2022 - Planting Spring - More Trees Please	05/05/2022			April - May
153571	MPRB 2021	4135 Pillsbury Ave	na	44.92758384	-93.28173388	Street Tree (Boulevard)	Phellodendron lavallei 'Longenecker' (Corktree 'Eye Stopper')	Phellodendron lavallei 'Longenecker'	Corktree 'Eye Stopper')	Bareroo	1.25			2019	April - May
153581	MPRB 2022	4135 Vincent Ave N	na	45.03078202	-93.31620765	Street Tree (Boulevard)	Alnus hirsuta 'Harbin' (Alder Manchurian 'Prairie Horizon')	Alnus hirsuta 'Harbin'	Bareroot	1.5	2022 - Planting Spring - Replacement - Ash	04/14/2022			April - May
153589	MPRB 2022	4136 11th Ave S	na	44.92760117	-93.25879726	Street Tree (Boulevard)	Ginkgo biloba 'The President' (Ginkgo 'Presidential Gold')	Ginkgo biloba 'The President'	Bareroot	1.25	2022 - Planting Spring - More Trees Please	04/22/2022			April - May
153605	MPRB 2022	4137 Bloomington Ave	na	44.92808778	-93.25229946	Street Tree (Boulevard)	Maackia amurensis 'JFS-Schichtel1' (Maackia 'MaacNificent')	Maackia amurensis 'JFS-Schichtel1'	Bareroot	1.25	2022 - Planting Spring - Replacement - Other	04/22/2022			April - May
153610	MPRB 2022	4137 Bloomington Ave	na	44.92824	-93.2523042	Street Tree (Boulevard)	Maackia amurensis 'JFS-Schichtel1' (Maackia 'MaacNificent')	Maackia amurensis 'JFS-Schichtel1'	Bareroot	1.25	2022 - Planting Spring - More Trees Please	04/22/2022			April - May
153612	MPRB 2021	4137 18th Ave S	na	44.92744073	-93.24852216	Street Tree (Boulevard)	Gleditsia triacanthos var. inermis 'Harve' (Honeylocust Common	Gleditsia triacanthos var. inermis 'Harve'	Honeylocust Common Th	Bareroo	1.5			2021	April - May
153615	MPRB 2021	4137 Bloomington Ave	na	44.92773466	-93.25229393	Street Tree (Boulevard)	Prunus virginiana 'Schubert' (Chokecherry 'Canada Red')	Prunus virginiana 'Schubert'	Chokecherry 'Canada Red	Bareroo	1.5			2020	April - May
153628	MPRB 2021	4137 Columbus Ave	na	44.92755595	-93.26369501	Street Tree (Boulevard)	Catalpa speciosa (Catalpa Northern)	Catalpa speciosa	Catalpa Northern)	Bareroo	1.5			2020	April - May
153630	MPRB 2021	4138 16th Ave S	na	44.92738821	-93.25119705	Street Tree (Boulevard)	Gleditsia triacanthos var. inermis 'Harve' (Honeylocust Common	Gleditsia triacanthos var. inermis 'Harve'	Honeylocust Common Th	Bareroo	1.5			2021	April - May
153631	MPRB 2021	4138 Blaisdell Ave	na	44.92748751	-93.27929111	Street Tree (Boulevard)	Ginkgo biloba 'The President' (Ginkgo 'Presidential Gold')	Ginkgo biloba 'The President'	Ginkgo 'Presidential Gold	Bareroo	1.5			2019	April - May
153645	MPRB 2022	4139 Grand Ave S	na	44.92750595	-93.28432212	Street Tree (Boulevard)	Ginkgo biloba 'The President' (Ginkgo 'Presidential Gold')	Ginkgo biloba 'The President'	Bareroot	1.25	2022 - Planting Spring - More Trees Please	04/21/2022			April - May
153646	MPRB 2021	4139 Garfield Ave	na	44.92744644	-93.28691344	Street Tree (Boulevard)	Aesculus x 'Homestead' (Buckeye 'Homestead')	Aesculus x 'Homestead'	Buckeye 'Homestead')	Contain	1.5			2019	April - May
153648	MPRB 2021	4139 Blaisdell Ave	na	44.92751903	-93.2791462	Street Tree (Boulevard)	Ostrya virginiana (*Ironwood)	Ostrya virginiana	*Ironwood)	Contain	1.5			2020	April - May
153649	MPRB 2021	4143 Vincent Ave N	na	45.03099018	-93.31622462	Street Tree (Boulevard)	Gleditsia triacanthos var. inermis 'Harve' (Honeylocust Common	Gleditsia triacanthos var. inermis 'Harve'	Honeylocust Common Th	Bareroo	1.5			2021	April - May
153652	MPRB 2021	4139 Vincent Ave N	na	45.03086416	-93.31621154	Street Tree (Boulevard)	Gymnocladus dioicus 'Espresso' (Coffeetree Kentucky 'Espresso'	Gymnocladus dioicus 'Espresso'	Coffeetree Kentucky 'Esp	Bareroo	1.5			2019	April - May
153667	MPRB 2022	4140 12th Ave S	na	44.92748031	-93.25754707	Street Tree (Boulevard)	Platanus x acerifolia 'Bloodgood' (Planetree London 'Bloodgood'	Platanus x acerifolia 'Bloodgood'	Bareroot	1.5	2022 - Planting Spring - More Trees Please	04/22/2022			April - May
153668	MPRB 2022	4140 11th Ave S	na	44.92748971	-93.2587975	Street Tree (Boulevard)	Platanus x acerifolia 'Bloodgood' (Planetree London 'Bloodgood'	Platanus x acerifolia 'Bloodgood'	Bareroot	1.5	2022 - Planting Spring - More Trees Please	04/22/2022			April - May
153675	MPRB 2021	4140 22nd Ave S	na	44.92741469	-93.24108491	Street Tree (Boulevard)	Cladrastis kentukea (Yellowwood American)	Cladrastis kentukea	Bareroot	1.5	2022 - Planting Spring - More Trees Please	04/21/2022			April - May
153679	MPRB 2021	4140 Garfield Ave	na	44.92736387	-93.28706813	Street Tree (Boulevard)	Ginkgo biloba 'The President' (Ginkgo 'Presidential Gold')	Ginkgo biloba 'The President'	Ginkgo 'Presidential Gold	Bareroo	1.5			2020	April - May
153686	MPRB 2022	4140 Columbus Ave	na	44.92745654	-93.26383628	Street Tree (Boulevard)	Platanus x acerifolia 'Bloodgood' (Planetree London 'Bloodgood'	Platanus x acerifolia 'Bloodgood'	Bareroot	1.5	2022 - Planting Spring - More Trees Please	04/25/2022			April - May
153689	MPRB 2022	4141 15th Ave S	na	44.92721545	-93.25358091	Street Tree (Boulevard)	Larix laricina (Tamarack)	Larix laricina	Bareroot	1.25	2022 - Planting Spring - Replacement - Other	04/22/2022			April - May
153699	MPRB 2021	4141 5th Ave S	na	44.92741351	-93.26878246	Street Tree (Boulevard)	Gleditsia triacanthos var. inermis 'Shademaster' (Honeylocust Co	Gleditsia triacanthos var. inermis 'Shademaster'	Honeylocust Common Th	Bareroo	1.5			2020	April - May
153702	MPRB 2022	4141 32nd Ave S	na	44.92742807	-93.2255841	Street Tree (Boulevard)	Celtis occidentalis (*Hackberry Common)	Celtis occidentalis	Container #20	1.5	2022 - Planting Spring - Replacement - Other	04/25/2022			April - May
153703	MPRB 2021	4142 18th Ave S	na	44.92754481	-93.24866167	Street Tree (Boulevard)	Gymnocladus dioicus 'Espresso' (Coffeetree Kentucky 'Espresso'	Gymnocladus dioicus 'Espresso'	Coffeetree Kentucky 'Esp	Bareroo	1.5			2019	April - May
153717	MPRB 2021	4142 Nokomis Ave S	na	44.92734011	-93.22838292	Street Tree (Boulevard)	Gleditsia triacanthos var. inermis 'Skycole' (Honeylocust Commc	Gleditsia triacanthos var. inermis 'Skycole'	Honeylocust Common Th	Bareroo	1.5			2020	April - May
153720	MPRB 2022	4143 17th Ave S	na	44.92743241	-93.24978797	Street Tree (Boulevard)	Quercus ellipsoidalis 'Bailskies' (Oak Northern Pin 'Majestic Skie	Quercus ellipsoidalis 'Bailskies'	Container #20	1.5	2022 - Planting Spring - Citizen	04/22/2022			April - May
153723	MPRB 2021	4143 Grand Ave S	na	44.9274025	-93.28432229	Street Tree (Boulevard)	Amelanchier x grandiflora 'Autumn Brilliance' (Serviceberry 'Aut	Amelanchier x grandiflora 'Autumn Brilliance'	Serviceberry 'Autumn Bril	Bareroo	1.5			2019	April - May
153729	MPRB 2021	4147 Vincent Ave N	na	45.03111926	-93.31621861	Street Tree (Boulevard)	Ginkgo biloba 'Autumn Gold' (Ginkgo 'Autumn Gold')	Ginkgo biloba 'Autumn Gold'	Ginkgo 'Autumn Gold')	Bareroo	1.5			2020	April - May
153733	MPRB 2021	4145 13th Ave S	42nd St E	44.92700357	-93.25597748	Street Tree (Boulevard)	Ginkgo biloba 'Autumn Gold' (Ginkgo 'Autumn Gold')	Ginkgo biloba 'Autumn Gold'	Ginkgo 'Autumn Gold')	Bareroo	1.5			2020	April - May
153747	MPRB 2021	4144 20th Ave S	na	44.92733183	-93.24360559	Street Tree (Boulevard)	Gleditsia triacanthos var. inermis 'Skycole' (Honeylocust Commc	Gleditsia triacanthos var. inermis 'Skycole'	Honeylocust Common Th	Bareroo	1.5			2020	April - May
153750	MPRB 2021	4144 Grand Ave S	na	44.92728194	-93.28447855	Street Tree (Boulevard)	Cladrastis kentukea (Yellowwood American)	Cladrastis kentukea	Yellowwood American)	Bareroo	1.5			2020	April - May
153753	MPRB 2022	4144 27th Ave S	na	44.92740891	-93.23346848	Street Tree (Boulevard)	Celtis occidentalis (*Hackberry Common)	Celtis occidentalis	Container #20	1.5	2022 - Planting Spring - More Trees Please	05/03/2022			April - May
153755	MPRB 2021	4145 13th Ave S	na	44.92710975	-93.25613533	Street Tree (Boulevard)	Gleditsia triacanthos var. inermis 'Harve' (Honeylocust Common	Gleditsia triacanthos var. inermis 'Harve'	Honeylocust Common Th	Bareroo	1.5			2021	April - May
153756	MPRB 2021	4145 15th Ave S	na	44.92709574	-93.25358068	Street Tree (Boulevard)	Prunus virginiana 'Schubert' (Chokecherry 'Canada Red')	Prunus virginiana 'Schubert'	Chokecherry 'Canada Red	Bareroo	1.5			2020	April - May
153761	MPRB 2021	4145 31st Ave S	na	44.92749687	-93.22695501	Street Tree (Boulevard)	Celtis occidentalis (*Hackberry Common)	Celtis occidentalis	*Hackberry Common)	Contain	1.5			2020	April - May
153763	MPRB 2021	4146 18th Ave S	na	44.9274378	-93.24866516	Street Tree (Boulevard)	Celtis occidentalis (*Hackberry Common)	Celtis occidentalis	*Hackberry Common)	Contain	1.5			2020	April - May
153765	MPRB 2021	4146 16th Ave S	42nd St E	44.92701449	-93.25146333	Street Tree (Boulevard)	Ginkgo biloba 'Autumn Gold' (Ginkgo 'Autumn Gold')	Ginkgo biloba 'Autumn Gold'	Ginkgo 'Autumn Gold')	Bareroo	1.5			2020	April - May
153766	MPRB 2022	4146 16th Ave S	42nd St E	44.92701433	-93.25160542	Street Tree (Boulevard)	Maackia amurensis 'JFS-Schichtel1' (Maackia 'MaacNificent')	Maackia amurensis 'JFS-Schichtel1'	Bareroot	1.25	2022 - Planting Spring - More Trees Please	04/22/2022			April - May
153775	MPRB 2021	4146 Vincent Ave N	na	45.03083972	-93.31607556	Street Tree (Boulevard)	Gleditsia triacanthos var. inermis 'Harve' (Honeylocust Common	Gleditsia triacanthos var. inermis 'Harve'	Honeylocust Common Th	Bareroo	1.5			2021	April - May
153785	MPRB 2021	4147 Nokomis Ave S	na	44.92721644	-93.22823717	Street Tree (Boulevard)	Quercus rubra (*Oak Northern Red)	Quercus rubra	*Oak Northern Red)	Bareroo	1.5			2021	April - May
153795	MPRB 2022	4156 Grand Ave S	na	44.92702399	-93.28449677	Street Tree (Boulevard)	Ginkgo biloba 'The President' (Ginkgo 'Presidential Gold')	Ginkgo biloba 'The President'	Bareroot	1.25	2022 - Planting Spring - More Trees Please	04/21/2022			April - May
153802	MPRB 2021	4148 27th Ave S	na	44.92722047	-93.233467	Street Tree (Boulevard)	Gleditsia triacanthos var. inermis 'Harve' (Honeylocust Common	Gleditsia triacanthos var. inermis 'Harve'	Honeylocust Common Th	Bareroo	1.5			2020	April - May
153803	MPRB 2022	4148 26th Ave S	na	44.92726102	-93.23473459	Street Tree (Boulevard)	Cladrastis kentukea (Yellowwood American)	Cladrastis kentukea	Bareroot	1.5	2022 - Planting Spring - Replacement - Ash	05/05/2022			April - May
153809	MPRB 2022	4149 Lyndale Ave S	na	44.92723897	-93.28816631	Street Tree (Boulevard)	Gymnocladus dioicus 'UMNSynergy' (Coffeetree Kentucky 'True	Gymnocladus dioicus 'UMNSynergy'	Bareroot	1.25	2022 - Planting Spring - Replacement - Ash	04/18/2022			April - May
153810	MPRB 2022	4149 Grand Ave S	na	44.92725249	-93.28433679	Street Tree (Boulevard)	Celtis occidentalis (*Hackberry Common)	Celtis occidentalis	Container #20	1.5	2022 - Planting Spring - More Trees Please	04/25/2022			April - May
153837	MPRB 2022	4150 Vincent Ave N	na	45.03096067	-93.31606739	Street Tree (Boulevard)	Celtis occidentalis (*Hackberry Common)	Celtis occidentalis	Container #20	1.5	2022 - Planting Spring - Replacement - Ash	04/19/2022			April - May
153841	MPRB 2021	4150 Nokomis Ave S	na	44.92714086	-93.22838199	Street Tree (Boulevard)	Catalpa speciosa (Catalpa Northern)	Catalpa speciosa	Catalpa Northern)	Bareroo	1.5			2019	April - May
153842	MPRB 2021	4151 17th Ave S	na	44.92719985	-93.24978115	Street Tree (Boulevard)	Catalpa speciosa (Catalpa Northern)	Catalpa speciosa	Catalpa Northern)	Bareroo	1.5			2019	April - May
153845	MPRB 2021	4151 Blaisdell Ave	na	44.92715444	-93.27916566	Street Tree (Boulevard)	Gymnocladus dioicus 'Espresso' (Coffeetree Kentucky 'Espresso'	Gymnocladus dioicus 'Espresso'	Coffeetree Kentucky 'Esp	Bareroo	1.5			2019	April - May
153850	MPRB 2022	4151 3rd Ave S	na	44.9278685	-93.27266121	Street Tree (Boulevard)	Carpinus caroliniana 'JN Select A' PPAF (Beech Blue - Musclewoo	Carpinus caroliniana 'JN Select A' PPAF	Bareroot	1.25	2022 - Planting Spring - More Trees Please	04/25/2022			April - May
153869	MPRB 2021	4152 Elliot Ave	42nd St E	44.92700432	-93.26179203	Street Tree (Boulevard)	Catalpa speciosa (Catalpa Northern)	Catalpa speciosa	Catalpa Northern)	Bareroo	1.5			2019	April - May
153873	MPRB 2021	4152 10th Ave S	42nd St E	44.92700383	-93.2602839	Street Tree (Boulevard)	Prunus virginiana 'Schubert' (Chokecherry 'Canada Red')	Prunus virginiana 'Schubert'	Chokecherry 'Canada Red	Bareroo	1.5			2020	April - May
153888	MPRB 2021	4152 Columbus Ave	42nd St E	44.9270064	-93.26410364	Street Tree (Boulevard)	Celtis occidentalis (*Hackberry Common)	Celtis occidentalis	*Hackberry Common)	Contain	1.5			2020	April - May
153889	MPRB 2022	4153 15th Ave S	42nd St E	44.92700497	-93.25323439	Street Tree (Boulevard)	Quercus ellipsoidalis 'Bailskies' (Oak Northern Pin 'Majestic Skie	Quercus ellipsoidalis 'Bailskies'	*..na	0	2022 - Planting Spring - Replacement - Other	04/28/2022			April - May
153894	MPRB 2021	4153 21st Ave S	42nd St E	44.92698624	-93.24205474	Street Tree (Boulevard)	Maackia amurensis 'JFS-Schichtel1' (Maackia 'MaacNificent')	Maackia amurensis 'JFS-Schichtel1'	Maackia 'MaacNificent')	Bareroo	1.5			2019	April - May
153897	MPRB 2021	4153 Pleasant Ave	42nd St W	44.9269027	-93.28280129	Street Tree (Boulevard)	Gymnocladus dioicus 'Espresso' (Coffeetree Kentucky 'Espresso'	Gymnocladus dioicus 'Espresso'	Coffeetree Kentucky 'Esp	Bareroo	1.5			2019	April - May
153900	MPRB 2022	4153 27th Ave S	na	44.92711825	-93.23332106	Street Tree (Boulevard)	Betula nigra (Birch River)	Betula nigra	Bareroot	1.5	2022 - Planting Spring - More Trees Please	04/26/2022			April - May
153903	MPRB 2021	4154 26th Ave S	42nd St E	44.92696954	-93.23514411	Street Tree (Boulevard)	Amelanchier x grandiflora 'Autumn Brilliance' (Serviceberry 'Aut	Amelanchier x grandiflora 'Autumn Brilliance'	Serviceberry 'Autumn Bril	Bareroo	1.25			2021	April - May
153912	MPRB 2021	4154 Nicollet Ave	42nd St W	44.92694093	-93.27827837	Street Tree (Boulevard)	Maackia amurensis 'JFS-Schichtel1' (Maackia 'MaacNificent')	Maackia amurensis 'JFS-Schichtel1'	Maackia 'MaacNificent')	Bareroo	1.5			2021	April - May

153918	MPRB 2021	4154	Vincent Ave N	na	45.03105652	-93.31607005	Street Tree (Boulevard)	Gymnocladus dioicus 'Espresso' (Coffeetree Kentucky 'Espresso'	Gymnocladus dioicus 'Espresso'	Coffeetree Kentucky 'Esp	Bareroo	1.5			2019	April - May
153926	MPRB 2022	4155	Nokomis Ave S	42nd St E	44.92694947	-93.22799559	Street Tree (Boulevard)	Prunus maackii 'Jefspur' (Chokecherry Amur 'Goldspur')	Prunus maackii 'Jefspur'	Bareroot	1.5	2022 - Planting Spring - Replacement - Other	05/09/2022		April - May
153927	MPRB 2022	4155	Longfellow Ave	42nd St E	44.9270987	-93.24599907	Street Tree (Boulevard)	Syringa reticulata (*Lilac Japanese Tree)	Syringa reticulata	Bareroot	1.5	2022 - Planting Spring - Replacement - Other	04/21/2022		April - May
153952	MPRB 2021	4156	12th Ave S	42nd St E	44.92700214	-93.25770668	Street Tree (Boulevard)	Prunus virginiana 'Schubert' (Chokecherry 'Canada Red')	Prunus virginiana 'Schubert'	Chokecherry 'Canada Red	Bareroo	1.5			2020	April - May
153957	MPRB 2021	4156	25th Ave S	42nd Ave S	44.92697125	-93.23645994	Street Tree (Boulevard)	Maackia amurensis 'JFS-Schichtel1' (Maackia 'MaacNificent')	Maackia amurensis 'JFS-Schichtel1'	Maackia 'MaacNificent')	Bareroo	1.5			2019	April - May
153962	MPRB 2021	4156	21st Ave S	42nd St E	44.92698765	-93.24248343	Street Tree (Boulevard)	Maackia amurensis 'JFS-Schichtel1' (Maackia 'MaacNificent')	Maackia amurensis 'JFS-Schichtel1'	Maackia 'MaacNificent')	Bareroo	1.5			2019	April - May
153968	MPRB 2021	4156	Harriet Ave	na	44.92704436	-93.2857685	Street Tree (Boulevard)	Gymnocladus dioicus 'Espresso' (Coffeetree Kentucky 'Espresso'	Gymnocladus dioicus 'Espresso'	Coffeetree Kentucky 'Esp	Bareroo	1.5			2021	April - May
153975	MPRB 2021	4156	Garfield Ave	na	44.92691952	-93.28705987	Street Tree (Boulevard)	Quercus bicolor (*Oak Bicolor - Swamp White)	Quercus bicolor	*Oak Bicolor - Swamp Wh	Bareroo	1.5			2019	April - May
153979	MPRB 2021	4157	10th Ave S	42nd St E	44.92700434	-93.25972013	Street Tree (Boulevard)	Syringa reticulata 'Ivory Silk' (Lilac Japanese Tree 'Ivory Silk')	Syringa reticulata 'Ivory Silk'	Lilac Japanese Tree 'Ivory	Bareroo	1.5			2021	April - May
153982	MPRB 2021	4157	27th Ave S	42nd St E	44.92696314	-93.2329337	Street Tree (Boulevard)	Maackia amurensis 'JFS-Schichtel1' (Maackia 'MaacNificent')	Maackia amurensis 'JFS-Schichtel1'	Maackia 'MaacNificent')	Bareroo	1.5			2019	April - May
154015	MPRB 2021	4165	18th Ave S	42nd St E	44.92701949	-93.24811862	Street Tree (Boulevard)	Syringa reticulata (*Lilac Japanese Tree)	Syringa reticulata	*Lilac Japanese Tree)	Bareroo	1.5			2021	April - May
154018	MPRB 2022	417	20th Ave NE	20th Ave NE	45.00860526	-93.26081492	Street Tree (Boulevard)	Prunus sargentii 'Hokkaido Normandale' (Cherry Sargent First Ed	Prunus sargentii 'Hokkaido Normandale'	Bareroot	1.5	2022 - Planting Spring - Citizen	04/20/2022		April - May
154025	MPRB 2022	418	26th St E	5th Ave S	44.95579969	-93.26900594	Street Tree (Boulevard)	Gleditsia triacanthos var. inermis 'Harve' (Honeylocust Common	Gleditsia triacanthos var. inermis 'Harve'	Bareroot	1.5	2022 - Planting Spring - Replacement - Other	05/02/2022		April - May
154026	MPRB 2021	418	26th St E	na	44.95558921	-93.26920694	Street Tree (Boulevard)	Betula nigra (Birch River)	Betula nigra	Birch River)	Bareroo	1.5			2020	April - May
154049	MPRB 2022	42	Wentworth Ct E	na	44.89178906	-93.2814264	Street Tree (Boulevard)	Prunus maackii (Chokecherry Amur)	Prunus maackii	Bareroot	1.5	2022 - Planting Spring - Replacement - Other	04/11/2022		April - May
154050	MPRB 2021	42	26th Ave NE	na	45.01491208	-93.27108076	Street Tree (Boulevard)	Celtis occidentalis (*Hackberry Common)	Celtis occidentalis	*Hackberry Common)	Contain	1.5			2019	April - May
154054	MPRB 2021	420	15th Ave S	15th Ave S	44.97075926	-93.24983157	Street Tree (Boulevard)	Gymnocladus dioicus 'Espresso' (Coffeetree Kentucky 'Espresso'	Gymnocladus dioicus 'Espresso'	Coffeetree Kentucky 'Esp	Bareroo	1.5			2020	April - May
154055	MPRB 2021	420	15th Ave S	15th Ave S	44.97025315	-93.25024618	Street Tree (Boulevard)	Amelanchier x grandiflora 'Autumn Brilliance' (Serviceberry 'Aut	Amelanchier x grandiflora 'Autumn Brilliance'	Serviceberry 'Autumn Bril	Bareroo	1.5			2020	April - May
154056	MPRB 2021	420	15th Ave S	15th Ave S	44.97042388	-93.25011426	Street Tree (Boulevard)	Ginkgo biloba 'Autumn Gold' (Ginkgo 'Autumn Gold')	Ginkgo biloba 'Autumn Gold'	Ginkgo 'Autumn Gold')	Bareroo	1.5			2020	April - May
154060	MPRB 2021	420	15th Ave S	na	44.97067692	-93.24990483	Street Tree (Boulevard)	Ginkgo biloba 'The President' (Ginkgo 'Presidential Gold')	Ginkgo biloba 'The President'	Ginkgo 'Presidential Gold	Bareroo	1.5			2019	April - May
154063	MPRB 2021	4632	31st Ave S	na	44.91860178	-93.22714889	Street Tree (Boulevard)	Aesculus x arnoldiana 'Autumn Splendor' (Buckeye 'Autumn Spl	Aesculus x arnoldiana 'Autumn Splendor'	Buckeye 'Autumn Splend	Bareroo	1.5			2019	April - May
154089	MPRB 2021	4200	Garfield Ave	42nd St W	44.92675627	-93.28715797	Street Tree (Boulevard)	Quercus bicolor (*Oak Bicolor - Swamp White)	Quercus bicolor	*Oak Bicolor - Swamp Wh	Bareroo	1.5			2019	April - May
154092	MPRB 2021	4200	Pleasant Ave	42nd St W	44.9267751	-93.28347368	Street Tree (Boulevard)	Gymnocladus dioicus 'Espresso' (Coffeetree Kentucky 'Espresso'	Gymnocladus dioicus 'Espresso'	Coffeetree Kentucky 'Esp	Bareroo	1.5			2021	April - May
154105	MPRB 2021	4201	20th Ave S	na	44.92673776	-93.24346032	Street Tree (Boulevard)	Catalpa speciosa (Catalpa Northern)	Catalpa speciosa	Catalpa Northern)	Bareroo	1.5			2019	April - May
154138	MPRB 2022	4201	Garfield Ave	na	44.92661087	-93.28692417	Street Tree (Boulevard)	Quercus x bimundorum 'Midwest' (Oak 'Prairie Stature')	Quercus x bimundorum 'Midwest'	Container #20	1.5	2022 - Planting Spring - Replacement - Ash	04/25/2022		April - May
154146	MPRB 2022	4205	2nd Ave S	na	44.92671228	-93.2741236	Street Tree (Boulevard)	Ginkgo biloba 'Autumn Gold' (Ginkgo 'Autumn Gold')	Ginkgo biloba 'Autumn Gold'	Bareroot	1.5	2022 - Planting Spring - More Trees Please	04/20/2022		April - May
154150	MPRB 2022	4202	Grand Ave S	na	44.9266221	-93.28449451	Street Tree (Boulevard)	Gymnocladus dioicus 'UMNSynergy' (Coffeetree Kentucky 'True	Gymnocladus dioicus 'UMNSynergy'	Bareroot	1.25	2022 - Planting Spring - More Trees Please	04/21/2022		April - May
154155	MPRB 2021	4203	Pleasant Ave	na	44.92656037	-93.28301576	Street Tree (Boulevard)	Ginkgo biloba 'The President' (Ginkgo 'Presidential Gold')	Ginkgo biloba 'The President'	Ginkgo 'Presidential Gold	Bareroo	1.5			2020	April - May
154170	MPRB 2022	4204	Garfield Ave	na	44.92654709	-93.28708218	Street Tree (Boulevard)	Larix laricina (Tamarack)	Larix laricina	Container #15	1.5	2022 - Planting Spring - Replacement - Ash	04/25/2022		April - May
154176	MPRB 2022	4205	Garfield Ave	na	44.92650734	-93.28693568	Street Tree (Boulevard)	Acer x freemanii 'Sienna' (Maple Freeman 'Sienna Glen')	Acer x freemanii 'Sienna'	Bareroot	1.5	2022 - Planting Spring - Citizen	04/18/2022		April - May
154184	MPRB 2021	4204	19th Ave S	na	44.92666621	-93.24487045	Street Tree (Boulevard)	Celtis occidentalis (*Hackberry Common)	Celtis occidentalis	*Hackberry Common)	Contain	1.5			2019	April - May
154188	MPRB 2021	4206	Blaisdell Ave	na	44.92648616	-93.27928736	Street Tree (Boulevard)	Phellodendron lavallei 'Longenecker' (Corktree 'Eye Stopper')	Phellodendron lavallei 'Longenecker'	Corktree 'Eye Stopper')	Bareroo	1.5			2019	April - May
154202	MPRB 2021	4208	Nokomis Ave S	na	44.92652873	-93.22837993	Street Tree (Boulevard)	Catalpa speciosa (Catalpa Northern)	Catalpa speciosa	Catalpa Northern)	Contain	1.25			2019	April - May
154208	MPRB 2021	4208	Pleasant Ave	na	44.92641692	-93.2831934	Street Tree (Boulevard)	Ginkgo biloba 'The President' (Ginkgo 'Presidential Gold')	Ginkgo biloba 'The President'	Ginkgo 'Presidential Gold	Bareroo	1.5			2020	April - May
154209	MPRB 2022	4208	Garfield Ave	na	44.9264169	-93.28708103	Street Tree (Boulevard)	Larix laricina (Tamarack)	Larix laricina	Container #15	1.5	2022 - Planting Spring - Replacement - Ash	04/25/2022		April - May
154215	MPRB 2021	4209	Standish Ave	na	44.92651575	-93.23966759	Street Tree (Boulevard)	Larix kaempferi (Larch Japanese)	Larix kaempferi	Larch Japanese)	B & B	1.5			2019	April - May
154218	MPRB 2021	4209	Garfield Ave	na	44.92639278	-93.28693317	Street Tree (Boulevard)	Gymnocladus dioicus 'Espresso' (Coffeetree Kentucky 'Espresso'	Gymnocladus dioicus 'Espresso'	Coffeetree Kentucky 'Esp	Bareroo	1.5			2021	April - May
154238	MPRB 2021	4210	19th Ave S	na	44.92646278	-93.24487611	Street Tree (Boulevard)	Gymnocladus dioicus 'Espresso' (Coffeetree Kentucky 'Espresso'	Gymnocladus dioicus 'Espresso'	Coffeetree Kentucky 'Esp	Bareroo	1.5			2020	April - May
154246	MPRB 2021	4210	Stevens Ave	na	44.92638305	-93.27541024	Street Tree (Boulevard)	Gymnocladus dioicus 'Espresso' (Coffeetree Kentucky 'Espresso'	Gymnocladus dioicus 'Espresso'	Coffeetree Kentucky 'Esp	Bareroo	1.5			2021	April - May
154254	MPRB 2021	4211	Harriet Ave	na	44.92632546	-93.28563297	Street Tree (Boulevard)	Platanus x acerifolia 'Bloodgood' (Planetree London 'Bloodgood'	Platanus x acerifolia 'Bloodgood'	Planetree London 'Bloodg	Bareroo	1.5			2019	April - May
154260	MPRB 2021	4212	29th Ave S	na	44.92646008	-93.23092046	Street Tree (Boulevard)	Gymnocladus dioicus 'Espresso' (Coffeetree Kentucky 'Espresso'	Gymnocladus dioicus 'Espresso'	Coffeetree Kentucky 'Esp	Bareroo	1.5			2019	April - May
154262	MPRB 2021	4212	Nokomis Ave S	na	44.9263834	-93.22838033	Street Tree (Boulevard)	Malus 'Prairifire' (Crabapple 'Prairifire')	Malus 'Prairifire'	Crabapple 'Prairifire')	Bareroo	1.5			2020	April - May
154269	MPRB 2021	4214	20th Ave S	na	44.92636313	-93.24360269	Street Tree (Boulevard)	Quercus rubra (*Oak Northern Red)	Quercus rubra	*Oak Northern Red)	Bareroo	1.5			2021	April - May
154270	MPRB 2021	4214	19th Ave S	na	44.92636722	-93.2448668	Street Tree (Boulevard)	Larix kaempferi (Larch Japanese)	Larix kaempferi	Larch Japanese)	B & B	1.5			2019	April - May
154284	MPRB 2022	4215	Nokomis Ave S	na	44.92640473	-93.22823631	Street Tree (Boulevard)	Cladrastis kentukea (Yellowwood American)	Cladrastis kentukea	Bareroot	1.5	2022 - Planting Spring - Replacement - Other	4/15/2022		April - May
154285	MPRB 2021	4215	Standish Ave	na	44.92630054	-93.23966697	Street Tree (Boulevard)	Larix kaempferi (Larch Japanese)	Larix kaempferi	Larch Japanese)	B & B	1.5			2019	April - May
154298	MPRB 2022	4215	2nd Ave S	na	44.92637426	-93.27412378	Street Tree (Boulevard)	Gymnocladus dioicus 'Espresso' (Coffeetree Kentucky 'Espresso'	Gymnocladus dioicus 'Espresso'	Bareroot	1.5	2022 - Planting Spring - More Trees Please	04/20/2022		April - May
154301	MPRB 2021	4216	29th Ave S	na	44.92623718	-93.23092105	Street Tree (Boulevard)	Ostrya virginiana (*Ironwood)	Ostrya virginiana	*Ironwood)	Contain	1.5			2020	April - May
154320	MPRB 2021	4222	Longfellow Ave	na	44.92618498	-93.24614585	Street Tree (Boulevard)	Quercus rubra (*Oak Northern Red)	Quercus rubra	*Oak Northern Red)	Bareroo	1.5			2020	April - May
154323	MPRB 2021	4218	19th Ave S	na	44.92625225	-93.24486708	Street Tree (Boulevard)	Carpinus caroliniana (Beech Blue - Musclewood)	Carpinus caroliniana	Beech Blue - Musclewooc	Contain	1.5			2021	April - May
154335	MPRB 2021	4219	20th Ave S	na	44.92627412	-93.24345666	Street Tree (Boulevard)	Gleditsia triacanthos var. inermis 'Skycole' (Honeylocust Commc	Gleditsia triacanthos var. inermis 'Skycole'	Honeylocust Common Th	Bareroo	1.5			2020	April - May
154350	MPRB 2021	4220	Columbus Ave	na	44.92622377	-93.26384407	Street Tree (Boulevard)	Gleditsia triacanthos var. inermis 'Skycole' (Honeylocust Commc	Gleditsia triacanthos var. inermis 'Skycole'	Honeylocust Common Th	Bareroo	1.5			2020	April - May
154357	MPRB 2021	4220	54th St E	43rd Ave S	44.9055472	-93.21148301	Street Tree (Boulevard)	Quercus alba (*Oak White)	Quercus alba	*Oak White)	Contain	1.5			2021	April - May
154366	MPRB 2021	4221	25th Ave S	na	44.92618405	-93.2358966	Street Tree (Boulevard)	Quercus bicolor (*Oak Bicolor - Swamp White)	Quercus bicolor	*Oak Bicolor - Swamp Wh	Bareroo	1.5			2021	April - May
154367	MPRB 2022	4222	Nokomis Ave S	na	44.92621919	-93.22837698	Street Tree (Boulevard)	Celtis occidentalis (*Hackberry Common)	Celtis occidentalis	Container #20	1.5	2022 - Planting Spring - Replacement - Other	04/25/2022		April - May
154370	MPRB 2021	4222	20th Ave S	na	44.92617378	-93.24360114	Street Tree (Boulevard)	Celtis occidentalis (*Hackberry Common)	Celtis occidentalis	*Hackberry Common)	Contain	1.5			2019	April - May
154374	MPRB 2021	4222	Blaisdell Ave	na	44.92606265	-93.27929925	Street Tree (Boulevard)	Gymnocladus dioicus 'Espresso' (Coffeetree Kentucky 'Espresso'	Gymnocladus dioicus 'Espresso'	Coffeetree Kentucky 'Esp	Bareroo	1.5			2020	April - May
154388	MPRB 2021	4223	26th Ave S	na	44.92596404	-93.23461478	Street Tree (Boulevard)	Celtis occidentalis (*Hackberry Common)	Celtis occidentalis	*Hackberry Common)	Contain	1.5			2019	April - May
154391	MPRB 2022	4224	22nd Ave S	na	44.92599116	-93.24106216	Street Tree (Boulevard)	Celtis occidentalis (*Hackberry Common)	Celtis occidentalis	Container #20	1.5	2022 - Planting Spring - Replacement - Other	05/03/2022		April - May
154401	MPRB 2021	4225	22nd Ave S	na	44.92600194	-93.24093025	Street Tree (Boulevard)	Quercus rubra (*Oak Northern Red)	Quercus rubra	*Oak Northern Red)	Bareroo	1.5			2021	April - May
154405	MPRB 2021	4225	Grand Ave S	na	44.92590362	-93.28433008	Street Tree (Boulevard)	Amelanchier x grandiflora 'Autumn Brilliance' (Serviceberry 'Aut	Amelanchier x grandiflora 'Autumn Brilliance'	Serviceberry 'Autumn Bril	Bareroo	1.5			2019	April - May
154412	MPRB 2021	4225	27th Ave S	na	44.92604548	-93.23332254	Street Tree (Boulevard)	Phellodendron amurense 'His Majesty' (Corktree 'His Majesty')	Phellodendron amurense 'His Majesty'	Corktree 'His Majesty')	Bareroo	1.5			2020	April - May
154418	MPRB 2022	4226	Grand Ave S	na	44.92587912	-93.2844827	Street Tree (Boulevard)	Quercus rubra (*Oak Northern Red)	Quercus rubra	Bareroot	1.5	2022 - Planting Spring - More Trees Please	04/21/2022		April - May
154427	MPRB 2021	4227	20th Ave S	na	44.92605353	-93.2434565	Street Tree (Boulevard)	Celtis occidentalis (*Hackberry Common)	Celtis occidentalis	*Hackberry Common)	Contain	1.5			2019	April - May
154433	MPRB 2021	4227	Harriet Ave	na	44.92591075	-93.28563368	Street Tree (Boulevard)	Prunus nigra 'Princess Kay' (Plum Canadian 'Princess Kay')	Prunus nigra 'Princess Kay'	Plum Canadian 'Princess I	Bareroo	1.5			2019	April - May
154437	MPRB 2021	4227	Wentworth Ave	na	44.92594362	-93.28044919	Street Tree (Boulevard)	Gymnocladus dioicus 'UMNSynergy' (Coffeetree Kentucky 'True	Gymnocladus dioicus 'UMNSynergy'	Coffeetree Kentucky 'Tru	Bareroo	1.5			2019	April - May
154451	MPRB 2021	4229	Standish Ave	na	44.92581884	-93.23966223	Street Tree (Boulevard)	Gleditsia triacanthos var. inermis 'Shademaster' (Honeylocust Cc	Gleditsia triacanthos var. inermis 'Shademaster'	Honeylocust Common Th	Bareroo	1.5			2019	April - May
154452	MPRB 2021	4229	Garfield Ave	na	44.92579185	-93.28692073	Street Tree (Boulevard)	Gymnocladus dioicus 'UMNSynergy' (Coffeetree Kentucky 'True	Gymnocladus dioicus 'UMNSynergy'	Coffeetree Kentucky 'Tru	Bareroo	1.5			2019	April - May
154461	MPRB 2021	4230	Longfellow Ave	na	44.92595505	-93.24612932	Street Tree (Boulevard)	Catalpa speciosa (Catalpa Northern)	Catalpa speciosa	Catalpa Northern)	Contain	1.25			2019	April - May
154464	MPRB 2021	4230	19th Ave S	na	44.92596318	-93.24486615	Street Tree (Boulevard)	Gymnocladus dioicus 'Espresso' (Coffeetree Kentucky 'Espresso'	Gymnocladus dioicus 'Espresso'	Coffeetree Kentucky 'Esp	Bareroo	1.5			2020	April - May
154465	MPRB 2021	4230	20th Ave S	na	44.92590437	-93.24360179	Street Tree (Boulevard)	Catalpa speciosa (Catalpa Northern)	Catalpa speciosa	Catalpa Northern)	Bareroo	1.5			2021	April - May
154475	MPRB 2022	4231	20th Ave S	na	44.92594813	-93.24345746	Street Tree (Boulevard)	Betula nigra (Birch River)	Betula nigra	Bareroot	1.5	2022 - Planting Spring - Replacement - Ash	04/26/2022		April - May
154476	MPRB 2021	4231	19th Ave S	na	44.92593226	-93.24472045	Street Tree (Boulevard)	Larix kaempferi (Larch Japanese)	Larix kaempferi	Larch Japanese)	B & B	1.5			2019	April - May
154481	MPRB 2021	4231	Grand Ave S	na	44.9257977	-93.28433721	Street Tree (Boulevard)	Amelanchier x grandiflora 'Autumn Brilliance' (Serviceberry 'Aut	Amelanchier x grandiflora 'Autumn Brilliance'	Serviceberry 'Autumn Bril	Bareroo	1.5			2019	April - May
154508	MPRB 2021	4234	Blaisdell Ave	na	44.92572624	-93.2792943	Street Tree (Boulevard)	Catalpa speciosa (Catalpa Northern)	Catalpa speciosa	Catalpa Northern)	Bareroo	1.5			2021	April - May
154513	MPRB 2021	4234	25th Ave S	na	44.92579732	-93.23601426	Street Tree (Boulevard)	Catalpa speciosa (Catalpa Northern)	Catalpa speciosa	Catalpa Northern)	Bareroo	1.5			2019	April - May
154526	MPRB 2022	4235	2nd Ave S	na	44.92571733	-93.27413762	Street Tree (Boulevard)	Catalpa speciosa (Catalpa Northern)	Catalpa speciosa	Bareroot	1.5	2022 - Planting Spring - More Trees Please	04/20/2022		April - May
154544	MPRB 2022	4237	Cedar Ave S	na	44.92571477	-93.24723607	Street Tree (Boulevard)	Platanus x acerifolia 'Bloodgood' (Planetree London 'Bloodgood'	Platanus x acerifolia 'Bloodgood'	Bareroot	1.5	2022 - Planting Spring - Replacement - Other	04/14/2022		April - May
154559	MPRB 2022	4242	Grand Ave S	na	44.92555126	-93.28449248	Street Tree (Boulevard)	Quercus rubra (*Oak Northern Red)	Quercus rubra	Bareroot	1.5	2022 - Planting Spring - More Trees Please	04/21/2022		April - May
154566	MPRB 2022	4239	Pleasant Ave	na	44.92558016	-93.28302368	Street Tree (Boulevard)	Larix laricina (Tamarack)	Larix laricina	Container #15	1.5	2022 - Planting Spring - Replacement - Other	04/22/2022		April - May
154570	MPRB 2022	4239	2nd Ave S	na	44.92559861	-93.27397682	Street Tree (Boulevard)	Ginkgo biloba 'Autumn Gold' (Ginkgo 'Autumn Gold')	Ginkgo biloba 'Autumn Gold'	Bareroot	1.5	2022 - Planting Spring - More Trees Please	04/20/2022		April - May
154578	MPRB 2021	424	Chicago Ave	Kirby Puckett Pl	44.97489665	-93.25928592	Street Tree (Boulevard)	Amelanchier x grandiflora 'Autumn Brilliance' (Serviceberry 'Aut	Amelanchier x grandiflora 'Autumn Brilliance'	Serviceberry 'Autumn Bril	Bareroo	1.5			2021	April - May
154584	MPRB 2021	424	Chicago Ave	Kirby Puckett Pl	44.97481367	-93.25935856	Street Tree (Boulevard)	Amelanchier x grandiflora 'Autumn Brilliance' (Serviceberry 'Aut	Amelanchier x grandiflora 'Autumn Brilliance'	Serviceberry 'Autumn Bril	Bareroo	1.5			2021	April - May
154592	MPRB 2021	4240	Columbus Ave	na	44.9256981	-93.2638536	Street Tree (Boulevard)	Catalpa speciosa (Catalpa Northern)	Catalpa speciosa	Catalpa Northern)	Bareroo	1.5			2019	April - May
154598	MPRB 2022	4240	Garfield Ave	na	44.92553963	-93.28706951	Street Tree (Boulevard)	Ostrya virginiana (*Ironwood)	Ostrya virginiana	Bareroot	1.5	2022 - Planting Spring - Replacement - Ash	05/09/2022		April - May
154605	MPRB 2021	4241	29th Ave S	na	44.92567213	-93.23078708	Street Tree (Boulevard)	Quercus ellipsoidalis (*Oak Northern Pin)	Quercus ellipsoidalis	*Oak Northern Pin)	Contain	1.5			2019	April - May
154612	MPRB 2021	4241	Garfield Ave	na	44.92556506	-93.28692111	Street Tree (Boulevard)	Carpinus caroliniana (Beech Blue - Musclewood)	Carpinus caroliniana	Beech Blue - Musclewooc	Contain	1.5			2019	April - May
154619	MPRB 2021	4242	Harriet Ave	na	44.92552057	-93.28578386	Street Tree (Boulevard)	Quercus x bimundorum 'Midwest' (Oak 'Prairie Stature')	Quercus x bimundorum 'Midwest'	Oak 'Prairie Stature')	Contain	1.5			2020	April - May
154620	MPRB 2021	4242	Pleasant Ave	na	44.92546603	-93.28320123	Street Tree (Boulevard)	Quercus x bimundorum 'Midwest' (Oak 'Prairie Stature')	Quercus x bimundorum 'Midwest'	Oak 'Prairie Stature')	Contain	1.5			2020	April - May
154622	MPRB 2021	4242	Blaisdell Ave	na	44.92549073	-93.2792975	Street Tree (Boulevard)	Corylus colurna (Filbert Turkish)	Corylus colurna	Filbert Turkish)	Bareroo	1.5			2020	April - May
154624	MPRB 2022	4242	25th Ave S	na	44.92555932	-93.23601486	Street Tree (Boulevard)	Celtis occidentalis (*Hackberry Common)	Celtis occidentalis	Container #20	1.5	2022 - Planting Spring - More Trees Please	05/02/2022		April - May
154633	MPRB 2021	4243	Blaisdell Ave	na	44.92549061	-93.27916381	Street Tree (Boulevard)	Gymnocladus dioicus 'McKBranched' (Coffeetree Kentucky 'Dec	Gymnocladus dioicus 'McKBranched'	Coffeetree Kentucky 'Dec	Bareroo	1.5			2020	April - May
154634	MPRB 2021	4243	Grand Ave S	na	44.9255058	-93.28433251	Street Tree (Boulevard)	Amelanchier x grandiflora 'Autumn Brilliance' (Serviceberry 'Aut	Amelanchier x grandiflora 'Autumn Brilliance'	Serviceberry 'Autumn Bril	Bareroo	1.5			2019	April - May
154652	MPRB 2021	4244	3rd Ave S	na	44.92552669	-93.27283013	Street Tree (Boulevard)	Ginkgo biloba 'Autumn Gold' (Ginkgo 'Autumn Gold')	Ginkgo biloba 'Autumn Gold'	Ginkgo 'Autumn Gold')	Bareroo	1.5			2021	April - May
154653	MPRB 2021	4244	Garfield Ave	na	44.92546936	-93.28706963	Street Tree (Boulevard)	Ginkgo biloba 'The President' (Ginkgo 'Presidential Gold')	Ginkgo biloba 'The President'	Ginkgo 'Presidential Gold	Bareroo	1.5			2021	April - May
154665	MPRB 2021	4246	20th Ave S	na	44.92551689	-93.24359864	Street Tree (Boulevard)	Larix kaempferi (Larch Japanese)	Larix kaempferi	Larch Japanese)	B & B	1.5			2019	April - May
154667	MPRB 2022	4246	Grand Ave S	na	44.92533028	-93.28449341	Street Tree (Boulevard)	Gymnocladus dioicus 'UMNSynergy' (Coffeetree Kentucky 'True	Gymnocladus dioicus 'UMNSynergy'	Bareroot	1.25	2022 - Planting Spring - More Trees Please	04/21/2022		April - May
154669	MPRB 2021	4246	Harriet Ave	na	44.9253127	-93.28577375	Street Tree (Boulevard)	Quercus x bimundorum 'Midwest' (Oak 'Prairie Stature')	Quercus x bimundorum 'Midwest'	Oak 'Prairie Stature')	Contain	1.5			2021	April - May
154672	MPRB 2021	4246	Grand Ave S	na	44.92541974	-93.28448866	Street Tree (Boulevard)	Amelanchier x grandiflora 'Autumn Brilliance' (Serviceberry 'Aut	Amelanchier x grandiflora 'Autumn Brilliance'	Serviceberry 'Autumn Bril	Bareroo	1.5			2019	April - May
154688	MPRB 2022	4247	2nd Ave S	na	44.92540507	-93.27397718	Street Tree (Boulevard)	Ginkgo biloba 'The President' (Ginkgo 'Presidential Gold')	Ginkgo biloba 'The President'	Bareroot	1.5	2022 - Planting Spring - Replacement - Other	04/20/2022		April - May

154693	MPRB 2022	4250	Longfellow Ave	na	44.92536029	-93.24612908	Street Tree (Boulevard)	Platanus x acerifolia 'Bloodgood' (Planetree London 'Bloodgood'	Platanus x acerifolia 'Bloodgood'	Bareroot	1.5	2022 - Planting Spring - Replacement - Other	04/14/2022	April - May
154713	MPRB 2021	425	Erie St SE	Essex St SE	44.97140798	-93.22387662	Street Tree (Boulevard)	Amelanchier x grandiflora 'Autumn Brilliance' (Serviceberry 'Aut	Amelanchier x grandiflora 'Autumn Brilliance'	Serviceberry 'Autumn Bril	Bareroo	1.5		2021 April - May
154716	MPRB 2021	425	Erie St SE	Essex St SE	44.9714096	-93.22378281	Street Tree (Boulevard)	Malus 'Prairifire' (Crabapple 'Prairifire')	Malus 'Prairifire'	Crabapple 'Prairifire')	Bareroo	1.5		2021 April - May
154720	MPRB 2022	425	Erie St SE	Essex St SE	44.97141164	-93.22398526	Street Tree (Boulevard)	Malus 'Prairifire' (Crabapple 'Prairifire')	Malus 'Prairifire'	Bareroot	1.5	2022 - Planting Spring - Replacement - Other	05/04/2022	April - May
154736	MPRB 2021	425	5th St NE	3rd Ave NE	44.99269394	-93.25424711	Street Tree (Boulevard)	Catalpa speciosa (Catalpa Northern)	Catalpa speciosa	Catalpa Northern)	Bareroo	1.5		2021 April - May
154748	MPRB 2022	425	Groveland Ave	na	44.96668998	-93.28713416	Street Tree (Boulevard)	Cladrastis kentukea (Yellowwood American)	Cladrastis kentukea	Bareroot	1.5	2022 - Planting Spring - More Trees Please	4/13/2022	April - May
154751	MPRB 2022	425	Groveland Ave	na	44.96660893	-93.28700128	Street Tree (Boulevard)	Cladrastis kentukea (Yellowwood American)	Cladrastis kentukea	Bareroot	1.5	2022 - Planting Spring - Replacement - Ash	04/13/2022	April - May
154778	MPRB 2022	4250	Grand Ave S	na	44.92525724	-93.28448959	Street Tree (Boulevard)	Gymnocladus dioicus 'UMNSynergy' (Coffeetree Kentucky 'True	Gymnocladus dioicus 'UMNSynergy'	Bareroot	1.25	2022 - Planting Spring - More Trees Please	04/21/2022	April - May
154784	MPRB 2021	4251	Grand Ave S	na	44.92522745	-93.28432951	Street Tree (Boulevard)	Amelanchier x grandiflora 'Autumn Brilliance' (Serviceberry 'Aut	Amelanchier x grandiflora 'Autumn Brilliance'	Serviceberry 'Autumn Bril	Bareroo	1.5		2019 April - May
154821	MPRB 2022	4254	19th Ave S	43rd St E	44.92517771	-93.24533003	Street Tree (Boulevard)	Celtis occidentalis (*Hackberry Common)	Celtis occidentalis	Container #20	1.5	2022 - Planting Spring - Replacement - Other	05/02/2022	April - May
154861	MPRB 2021	4255	3rd Ave S	na	44.92656006	-93.27266816	Street Tree (Boulevard)	Gleditsia triacanthos var. inermis 'Skycole' (Honeylocust Commo	Gleditsia triacanthos var. inermis 'Skycole'	Honeylocust Common Th	Bareroo	1.5		2020 April - May
154867	MPRB 2021	4255	3rd Ave S	na	44.92573704	-93.27267565	Street Tree (Boulevard)	Platanus x acerifolia 'Bloodgood' (Planetree London 'Bloodgood'	Platanus x acerifolia 'Bloodgood'	Planetree London 'Blood	Bareroo	1.5		2019 April - May
154871	MPRB 2022	4255	Harriet Ave	43rd St W	44.92507296	-93.28555015	Street Tree (Boulevard)	Gymnocladus dioicus 'UMNSynergy' (Coffeetree Kentucky 'True	Gymnocladus dioicus 'UMNSynergy'	Bareroot	1.25	2022 - Planting Spring - Replacement - Other	04/18/2022	April - May
154936	MPRB 2021	4257	29th Ave S	na	44.9252466	-93.23079353	Street Tree (Boulevard)	Gymnocladus dioicus 'Espresso' (Coffeetree Kentucky 'Espresso'	Gymnocladus dioicus 'Espresso'	Coffeetree Kentucky 'Esp	Bareroo	1.5		2019 April - May
154957	MPRB 2021	427	Cedar Ave S	na	44.96890883	-93.24714313	Street Tree (Boulevard)	Celtis occidentalis (*Hackberry Common)	Celtis occidentalis	*Hackberry Common)	Contain	1.5		2019 April - May
154959	MPRB 2021	428	1st St N	na	44.9877242	-93.27217466	Street Tree (Boulevard)	Celtis occidentalis (*Hackberry Common)	Celtis occidentalis	*Hackberry Common)	Contain	1.5		2019 April - May
154961	MPRB 2022	428	1st St N	na	44.98787267	-93.27238578	Street Tree (Boulevard)	Gymnocladus dioicus 'Espresso' (Coffeetree Kentucky 'Espresso'	Gymnocladus dioicus 'Espresso'	Bareroot	1.5	2022 - Planting Spring - Replacement - Other	04/14/2022	April - May
154984	MPRB 2021	430	Groveland Ave	na	44.96642707	-93.2864526	Street Tree (Boulevard)	Amelanchier x grandiflora 'Autumn Brilliance' (Serviceberry 'Aut	Amelanchier x grandiflora 'Autumn Brilliance'	Serviceberry 'Autumn Bril	Bareroo	1.5		2021 April - May
155040	MPRB 2022	4304	Columbus Ave	na	44.92483225	-93.2638647	Street Tree (Boulevard)	Ginkgo biloba 'The President' (Ginkgo 'Presidential Gold')	Ginkgo biloba 'The President'	Bareroot	1.25	2022 - Planting Spring - Replacement - Other	04/21/2022	April - May
155042	MPRB 2021	4300	Elliot Ave	na	44.92508233	-93.2617781	Street Tree (Boulevard)	Pyrus 'NCPX2' P.A.F. (Pear 'Chastity')	Pyrus 'NCPX2' P.A.F.	Pear 'Chastity')	Bareroo	1.25		2019 April - May
155054	MPRB 2021	4300	Blaisdell Ave	na	44.92491091	-93.27929021	Street Tree (Boulevard)	Gymnocladus dioicus 'UMNSynergy' (Coffeetree Kentucky 'True	Gymnocladus dioicus 'UMNSynergy'	Coffeetree Kentucky 'Tru	Bareroo	1.5		2019 April - May
155066	MPRB 2022	4300	3rd Ave S	na	44.92495072	-93.2728324	Street Tree (Boulevard)	Catalpa speciosa (Catalpa Northern)	Catalpa speciosa	Bareroot	1.5	2022 - Planting Spring - More Trees Please	04/20/2022	April - May
155089	MPRB 2021	4300	Vincent Ave N	na	45.03351047	-93.31612382	Street Tree (Boulevard)	Phellodendron amurense 'His Majesty' (Corktree 'His Majesty')	Phellodendron amurense 'His Majesty'	Corktree 'His Majesty')	Contain	1.25		2020 April - May
155114	MPRB 2021	4301	29th Ave S	na	44.92503163	-93.23067153	Street Tree (Boulevard)	Crataegus crus-galli var. inermis (Hawthorn Thornless Cockspur)	Crataegus crus-galli var. inermis	Hawthorn Thornless Cock	Bareroo	1.5		2021 April - May
155118	MPRB 2022	4301	29th Ave S	na	44.9250304	-93.23050537	Street Tree (Boulevard)	Alnus hirsuta 'Harbin' (Alder Manchurian 'Prairie Horizon')	Alnus hirsuta 'Harbin'	Bareroot	1.25	2022 - Planting Spring - Replacement - Other	04/15/2022	April - May
155124	MPRB 2021	4301	Nokomis Ave S	43rd St E	44.92502191	-93.22796238	Street Tree (Boulevard)	Ostrya virginiana (*Ironwood)	Ostrya virginiana	*Ironwood)	Contain	1.5		2020 April - May
155132	MPRB 2021	4301	Garfield Ave	43rd St W	44.92495538	-93.28656391	Street Tree (Boulevard)	Gymnocladus dioicus 'McKBranched' (Coffeetree Kentucky 'Dec	Gymnocladus dioicus 'McKBranched'	Coffeetree Kentucky 'Dec	Bareroo	1.5		2020 April - May
155144	MPRB 2022	4301	2nd Ave S	43rd St E	44.92504197	-93.27386198	Street Tree (Boulevard)	Amelanchier x grandiflora 'Autumn Brilliance' (Serviceberry 'Aut	Amelanchier x grandiflora 'Autumn Brilliance'	Bareroot	1.5	2022 - Planting Spring - More Trees Please	04/20/2022	April - May
155148	MPRB 2021	4301	Vincent Ave N	na	45.0335275	-93.31627112	Street Tree (Boulevard)	Phellodendron amurense 'His Majesty' (Corktree 'His Majesty')	Phellodendron amurense 'His Majesty'	Corktree 'His Majesty')	Contain	1.25		2020 April - May
155162	MPRB 2021	4301	Vincent Ave N	43rd Ave N	45.03344627	-93.31669107	Street Tree (Boulevard)	Cladrastis kentukea (Yellowwood American)	Cladrastis kentukea	Yellowwood American)	Bareroo	1.5		2021 April - May
155168	MPRB 2021	4303	Blaisdell Ave	na	44.92481578	-93.27915665	Street Tree (Boulevard)	Gymnocladus dioicus 'UMNSynergy' (Coffeetree Kentucky 'True	Gymnocladus dioicus 'UMNSynergy'	Coffeetree Kentucky 'Tru	Bareroo	1.5		2019 April - May
155172	MPRB 2022	4304	3rd Ave S	na	44.92485447	-93.27283493	Street Tree (Boulevard)	Catalpa speciosa (Catalpa Northern)	Catalpa speciosa	Bareroot	1.5	2022 - Planting Spring - More Trees Please	04/20/2022	April - May
155181	MPRB 2021	4305	Garfield Ave	na	44.92470903	-93.2869405	Street Tree (Boulevard)	Ginkgo biloba 'The President' (Ginkgo 'Presidential Gold')	Ginkgo biloba 'The President'	Ginkgo 'Presidential Gold	Bareroo	1.5		2020 April - May
155196	MPRB 2022	4307	Grand Ave S	na	44.92469039	-93.28432927	Street Tree (Boulevard)	Quercus rubra (*Oak Northern Red)	Quercus rubra	Bareroot	1.5	2022 - Planting Spring - More Trees Please	04/21/2022	April - May
155202	MPRB 2022	4308	29th Ave S	na	44.92470221	-93.23093225	Street Tree (Boulevard)	Alnus hirsuta 'Harbin' (Alder Manchurian 'Prairie Horizon')	Alnus hirsuta 'Harbin'	Bareroot	1.25	2022 - Planting Spring - Replacement - Other	04/15/2022	April - May
155203	MPRB 2022	4308	3rd Ave S	na	44.92469887	-93.27284844	Street Tree (Boulevard)	Ginkgo biloba 'The President' (Ginkgo 'Presidential Gold')	Ginkgo biloba 'The President'	Bareroot	1.25	2022 - Planting Spring - More Trees Please	04/20/2022	April - May
155211	MPRB 2022	4309	2nd Ave S	na	44.92473783	-93.27414001	Street Tree (Boulevard)	Catalpa speciosa (Catalpa Northern)	Catalpa speciosa	Bareroot	1.5	2022 - Planting Spring - More Trees Please	04/20/2022	April - May
155227	MPRB 2021	4310	Blaisdell Ave	na	44.92458043	-93.27929915	Street Tree (Boulevard)	Celtis occidentalis (*Hackberry Common)	Celtis occidentalis	*Hackberry Common)	Contain	1.5		2021 April - May
155239	MPRB 2021	4311	Blaisdell Ave	na	44.92461755	-93.27916918	Street Tree (Boulevard)	Ginkgo biloba 'The President' (Ginkgo 'Presidential Gold')	Ginkgo biloba 'The President'	Ginkgo 'Presidential Gold	Bareroo	1.5		2020 April - May
155241	MPRB 2021	4311	Pillsbury Ave	na	44.92458991	-93.28174862	Street Tree (Boulevard)	Quercus ellipsoidalis 'Bailskies' (Oak Northern Pin 'Majestic Skies	Quercus ellipsoidalis 'Bailskies'	Oak Northern Pin 'Majest	Contain	1.5		2019 April - May
155244	MPRB 2021	4311	Garfield Ave	na	44.92459402	-93.28692721	Street Tree (Boulevard)	Ginkgo biloba 'The President' (Ginkgo 'Presidential Gold')	Ginkgo biloba 'The President'	Ginkgo 'Presidential Gold	Bareroo	1.5		2020 April - May
155245	MPRB 2021	4311	Harriet Ave	na	44.92456785	-93.28563441	Street Tree (Boulevard)	Ginkgo biloba 'The President' (Ginkgo 'Presidential Gold')	Ginkgo biloba 'The President'	Ginkgo 'Presidential Gold	Bareroo	1.5		2021 April - May
155247	MPRB 2021	4311	Vincent Ave N	na	45.03383434	-93.31627538	Street Tree (Boulevard)	Taxodium distichum (*Baldcypress)	Taxodium distichum	*Baldcypress)	Bareroo	1.5		2020 April - May
155252	MPRB 2021	4312	Stevens Ave	na	44.92454479	-93.27542095	Street Tree (Boulevard)	Ginkgo biloba 'The President' (Ginkgo 'Presidential Gold')	Ginkgo biloba 'The President'	Ginkgo 'Presidential Gold	Bareroo	1.5		2021 April - May
155253	MPRB 2022	4312	3rd Ave S	na	44.92449286	-93.27284897	Street Tree (Boulevard)	Ginkgo biloba 'The President' (Ginkgo 'Presidential Gold')	Ginkgo biloba 'The President'	Bareroot	1.25	2022 - Planting Spring - More Trees Please	04/20/2022	April - May
155258	MPRB 2021	4313	Grand Ave S	na	44.92462255	-93.28432859	Street Tree (Boulevard)	Amelanchier x grandiflora 'Autumn Brilliance' (Serviceberry 'Aut	Amelanchier x grandiflora 'Autumn Brilliance'	Serviceberry 'Autumn Bril	Bareroo	1.5		2019 April - May
155264	MPRB 2021	4314	Blaisdell Ave	na	44.92448148	-93.27929933	Street Tree (Boulevard)	Quercus x bimundorum 'Midwest' (Oak 'Prairie Stature')	Quercus x bimundorum 'Midwest'	Oak 'Prairie Stature')	Contain	1.5		2020 April - May
155283	MPRB 2022	4315	3rd Ave S	na	44.92444366	-93.27269003	Street Tree (Boulevard)	Ginkgo biloba 'The President' (Ginkgo 'Presidential Gold')	Ginkgo biloba 'The President'	Bareroot	1.25	2022 - Planting Spring - Replacement - Ash	04/20/2022	April - May
155287	MPRB 2022	4315	2nd Ave S	na	44.92462972	-93.27413837	Street Tree (Boulevard)	Catalpa speciosa (Catalpa Northern)	Catalpa speciosa	Bareroot	1.5	2022 - Planting Spring - More Trees Please	04/20/2022	April - May
155293	MPRB 2021	4316	Vincent Ave N	na	45.03398198	-93.31613414	Street Tree (Boulevard)	Celtis occidentalis (*Hackberry Common)	Celtis occidentalis	*Hackberry Common)	Contain	1.5		2021 April - May
155295	MPRB 2021	4317	30th Ave S	na	44.92446711	-93.2295229	Street Tree (Boulevard)	Alnus hirsuta 'Harbin' (Alder Manchurian 'Prairie Horizon')	Alnus hirsuta 'Harbin'	Alder Manchurian 'Prairie	Bareroo	1.5		2021 April - May
155305	MPRB 2021	4317	3rd Ave S	na	44.9243644	-93.27269254	Street Tree (Boulevard)	Gleditsia triacanthos var. inermis 'Harve' (Honeylocust Common	Gleditsia triacanthos var. inermis 'Harve'	Honeylocust Common Th	Bareroo	1.5		2020 April - May
155324	MPRB 2021	4319	Blaisdell Ave	na	44.92435469	-93.27915471	Street Tree (Boulevard)	Gymnocladus dioicus 'UMNSynergy' (Coffeetree Kentucky 'True	Gymnocladus dioicus 'UMNSynergy'	Coffeetree Kentucky 'Tru	Bareroo	1.5		2019 April - May
155339	MPRB 2022	4320	3rd Ave S	na	44.92398368	-93.27284787	Street Tree (Boulevard)	Gymnocladus dioicus 'McKBranched' (Coffeetree Kentucky 'Dec	Gymnocladus dioicus 'McKBranched'	Bareroot	1.5	2022 - Planting Spring - More Trees Please	04/20/2022	April - May
155343	MPRB 2021	4320	Vincent Ave N	na	45.03412171	-93.31613506	Street Tree (Boulevard)	Celtis occidentalis (*Hackberry Common)	Celtis occidentalis	*Hackberry Common)	Contain	1.5		2021 April - May
155353	MPRB 2021	4322	Grand Ave S	na	44.924262	-93.28449412	Street Tree (Boulevard)	Amelanchier x grandiflora 'Autumn Brilliance' (Serviceberry 'Aut	Amelanchier x grandiflora 'Autumn Brilliance'	Serviceberry 'Autumn Bril	Bareroo	1.5		2019 April - May
155382	MPRB 2021	4326	Longfellow Ave	na	44.92422333	-93.24612171	Street Tree (Boulevard)	Catalpa speciosa (Catalpa Northern)	Catalpa speciosa	Catalpa Northern)	Contain	1.25		2019 April - May
155383	MPRB 2021	4326	Harriet Ave	na	44.92414893	-93.28578182	Street Tree (Boulevard)	Prunus nigra 'Princess Kay' (Plum Canadian 'Princess Kay')	Prunus nigra 'Princess Kay'	Plum Canadian 'Princess I	Bareroo	1.5		2019 April - May
155384	MPRB 2021	4326	Grand Ave S	na	44.92418469	-93.28449794	Street Tree (Boulevard)	Amelanchier x grandiflora 'Autumn Brilliance' (Serviceberry 'Aut	Amelanchier x grandiflora 'Autumn Brilliance'	Serviceberry 'Autumn Bril	Bareroo	1.5		2019 April - May
155400	MPRB 2022	4328	Vincent Ave N	na	45.0342516	-93.31613889	Street Tree (Boulevard)	Catalpa speciosa (Catalpa Northern)	Catalpa speciosa	Bareroot	1.5	2022 - Planting Spring - Replacement - Ash	04/14/2022	April - May
155401	MPRB 2022	4328	3rd Ave S	na	44.92385502	-93.27285907	Street Tree (Boulevard)	Gleditsia triacanthos var. inermis 'Harve' (Honeylocust Common	Gleditsia triacanthos var. inermis 'Harve'	Bareroot	1.5	2022 - Planting Spring - More Trees Please	04/20/2022	April - May
155407	MPRB 2022	4329	2nd Ave S	na	44.92416404	-93.27398831	Street Tree (Boulevard)	Amelanchier x grandiflora 'Autumn Brilliance' (Serviceberry 'Aut	Amelanchier x grandiflora 'Autumn Brilliance'	Bareroot	1.5	2022 - Planting Spring - More Trees Please	04/20/2022	April - May
155420	MPRB 2021	4330	Nicollet Ave	na	44.92409603	-93.2780405	Street Tree (Boulevard)	Gleditsia triacanthos var. inermis 'Shademaster' (Honeylocust Cc	Gleditsia triacanthos var. inermis 'Shademaster'	Honeylocust Common Th	Bareroo	1.5		2020 April - May
155422	MPRB 2022	4331	Garfield Ave	na	44.92401907	-93.28694165	Street Tree (Boulevard)	Gymnocladus dioicus 'Espresso' (Coffeetree Kentucky 'Espresso'	Gymnocladus dioicus 'Espresso'	Bareroot	1.5	2022 - Planting Spring - More Trees Please	04/18/2022	April - May
155424	MPRB 2022	4331	Grand Ave S	na	44.92407111	-93.28435678	Street Tree (Boulevard)	Ginkgo biloba 'The President' (Ginkgo 'Presidential Gold')	Ginkgo biloba 'The President'	Bareroot	1.25	2022 - Planting Spring - More Trees Please	04/21/2022	April - May
155427	MPRB 2022	4331	Lyndale Ave S	na	44.92402238	-93.28817329	Street Tree (Boulevard)	Gymnocladus dioicus 'UMNSynergy' (Coffeetree Kentucky 'True	Gymnocladus dioicus 'UMNSynergy'	Bareroot	1.25	2022 - Planting Spring - Replacement - Ash	04/18/2022	April - May
155437	MPRB 2022	4332	Vincent Ave N	na	45.03437721	-93.31614272	Street Tree (Boulevard)	Catalpa speciosa (Catalpa Northern)	Catalpa speciosa	Bareroot	1.5	2022 - Planting Spring - Replacement - Ash	04/14/2022	April - May
155439	MPRB 2021	4333	30th Ave S	na	44.92405155	-93.22952236	Street Tree (Boulevard)	Catalpa speciosa (Catalpa Northern)	Catalpa speciosa	Catalpa Northern)	Contain	1.25		2019 April - May
155442	MPRB 2022	4333	2nd Ave S	na	44.92406227	-93.2739885	Street Tree (Boulevard)	Ginkgo biloba 'Autumn Gold' (Ginkgo 'Autumn Gold')	Ginkgo biloba 'Autumn Gold'	Bareroot	1.5	2022 - Planting Spring - More Trees Please	04/20/2022	April - May
155445	MPRB 2021	4333	Vincent Ave N	na	45.03439374	-93.31628549	Street Tree (Boulevard)	Taxodium distichum (*Baldcypress)	Taxodium distichum	*Baldcypress)	Bareroo	1.5		2020 April - May
155452	MPRB 2021	4334	Garfield Ave	na	44.92390581	-93.287088	Street Tree (Boulevard)	Quercus x macdanielli 'Clemons' (Oak 'Heritage')	Quercus x macdanielli 'Clemons'	Oak 'Heritage')	Contain	1.5		2019 April - May
155455	MPRB 2021	4334	Nicollet Ave	na	44.92400342	-93.27804646	Street Tree (Boulevard)	Gymnocladus dioicus 'McKBranched' (Coffeetree Kentucky 'Dec	Gymnocladus dioicus 'McKBranched'	Coffeetree Kentucky 'Dec	Bareroo	1.5		2020 April - May
155464	MPRB 2021	4339	Harriet Ave	na	44.92385055	-93.28564893	Street Tree (Boulevard)	Ginkgo biloba 'The President' (Ginkgo 'Presidential Gold')	Ginkgo biloba 'The President'	Ginkgo 'Presidential Gold	Bareroo	1.5		2021 April - May
155473	MPRB 2021	4336	Vincent Ave N	na	45.03448997	-93.31614528	Street Tree (Boulevard)	Phellodendron amurense 'His Majesty' (Corktree 'His Majesty')	Phellodendron amurense 'His Majesty'	Corktree 'His Majesty')	Contain	1.25		2020 April - May
155476	MPRB 2022	4336	3rd Ave S	na	44.92363901	-93.27285362	Street Tree (Boulevard)	Gymnocladus dioicus 'McKBranched' (Coffeetree Kentucky 'Dec	Gymnocladus dioicus 'McKBranched'	Bareroot	1.5	2022 - Planting Spring - More Trees Please	04/20/2022	April - May
155477	MPRB 2021	4337	30th Ave S	na	44.92393282	-93.22951931	Street Tree (Boulevard)	Quercus bicolor (*Oak Bicolor - Swamp White)	Quercus bicolor	*Oak Bicolor - Swamp Wh	Contain	1.5		2020 April - May
155481	MPRB 2021	4337	Vincent Ave N	na	45.03454811	-93.31629384	Street Tree (Boulevard)	Celtis occidentalis (*Hackberry Common)	Celtis occidentalis	*Hackberry Common)	Contain	1.5		2021 April - May
155489	MPRB 2022	4338	Grand Ave S	na	44.92382354	-93.28449487	Street Tree (Boulevard)	Gymnocladus dioicus 'UMNSynergy' (Coffeetree Kentucky 'True	Gymnocladus dioicus 'UMNSynergy'	Bareroot	1.25	2022 - Planting Spring - More Trees Please	04/21/2022	April - May
155498	MPRB 2021	4339	Lyndale Ave S	Lyndale Ave S	44.92379236	-93.28818012	Street Tree (Boulevard)	Carpinus caroliniana 'JN Select A' PPAF (Beech Blue - Musclewoo	Carpinus caroliniana 'JN Select A' PPAF	Beech Blue - Musclewooc	Bareroo	1.25		2021 April - May
155504	MPRB 2022	4340	Vincent Ave N	na	45.03462426	-93.31614642	Street Tree (Boulevard)	Ostrya virginiana (*Ironwood)	Ostrya virginiana	Container #15	1	2022 - Planting Spring - Replacement - Ash	04/21/2022	April - May
155508	MPRB 2021	4341	30th Ave S	na	44.92382833	-93.22952627	Street Tree (Boulevard)	Gymnocladus dioicus 'Espresso' (Coffeetree Kentucky 'Espresso'	Gymnocladus dioicus 'Espresso'	Coffeetree Kentucky 'Esp	Bareroo	1.5		2021 April - May
155515	MPRB 2021	4341	Vincent Ave N	na	45.03463733	-93.316289	Street Tree (Boulevard)	Gleditsia triacanthos var. inermis 'Shademaster' (Honeylocust Cc	Gleditsia triacanthos var. inermis 'Shademaster'	Honeylocust Common Th	Bareroo	1.5		2020 April - May
155516	MPRB 2022	2134	6th St N	na	45.00122031	-93.28640414	Street Tree (Boulevard)	Ginkgo biloba 'Autumn Gold' (Ginkgo 'Autumn Gold')	Ginkgo biloba 'Autumn Gold'	Bareroot	1.5	2022 - Planting Spring - Replacement - Other	04/21/2022	April - May
155521	MPRB 2021	4342	Garfield Ave	na	44.92371095	-93.28708381	Street Tree (Boulevard)	Quercus x macdanielli 'Clemons' (Oak 'Heritage')	Quercus x macdanielli 'Clemons'	Oak 'Heritage')	Contain	1.5		2019 April - May
155525	MPRB 2022	4343	Cedar Ave S	na	44.92379398	-93.24723429	Street Tree (Boulevard)	Celtis occidentalis (*Hackberry Common)	Celtis occidentalis	Container #20	1.5	2022 - Planting Spring - More Trees Please	05/02/2022	April - May
155527	MPRB 2021	4343	Harriet Ave	na	44.92370262	-93.28564963	Street Tree (Boulevard)	Gymnocladus dioicus 'UMNSynergy' (Coffeetree Kentucky 'True	Gymnocladus dioicus 'UMNSynergy'	Coffeetree Kentucky 'Tru	Bareroo	1.5		2019 April - May
155539	MPRB 2022	4344	Vincent Ave N	na	45.03484729	-93.31615211	Street Tree (Boulevard)	Catalpa speciosa (Catalpa Northern)	Catalpa speciosa	Bareroot	1.5	2022 - Planting Spring - Citizen Ash Replacement	04/14/2022	April - May
155545	MPRB 2022	4345	2nd Ave S	na	44.92366585	-93.27399361	Street Tree (Boulevard)	Ginkgo biloba 'Autumn Gold' (Ginkgo 'Autumn Gold')	Ginkgo biloba 'Autumn Gold'	Bareroot	1.5	2022 - Planting Spring - More Trees Please	04/20/2022	April - May
155560	MPRB 2022	4347	Grand Ave S	na	44.92367117	-93.28435698	Street Tree (Boulevard)	Gymnocladus dioicus 'UMNSynergy' (Coffeetree Kentucky 'True	Gymnocladus dioicus 'UMNSynergy'	Bareroot	1.25	2022 - Planting Spring - More Trees Please	04/21/2022	April - May
155579	MPRB 2021	4349	Vincent Ave N	na	45.03492362	-93.31630133	Street Tree (Boulevard)	Betula nigra (Birch River)	Betula nigra	Birch River)	Bareroo	1.5		2021 April - May
155583	MPRB 2021	4513	Harriet Ave	na	44.92089048	-93.28564507	Street Tree (Boulevard)	Amelanchier x grandiflora 'Autumn Brilliance' (Serviceberry 'Aut	Amelanchier x grandiflora 'Autumn Brilliance'	Serviceberry 'Autumn Bril	Bareroo	1.5		2019 April - May
155604	MPRB 2021	4352	Columbus Ave	44th St E	44.92338818	-93.26405636	Street Tree (Boulevard)	Aesculus x arnoldiana 'Autumn Splendor' (Buckeye 'Autumn Spl	Aesculus x arnoldiana 'Autumn Splendor'	Buckeye 'Autumn Splend	Bareroo	1.5		2019 April - May
155610	MPRB 2021	724	44th St E	44th St E	44.92338603	-93.26351502	Street Tree (Boulevard)	Aesculus x arnoldiana 'Autumn Splendor' (Buckeye 'Autumn Spl	Aesculus x arnoldiana 'Autumn Splendor'	Buckeye 'Autumn Splend	Bareroo	1.5		2019 April - May
155616	MPRB 2021	4353	Cedar Ave S	na	44.92369486	-93.24722706	Street Tree (Boulevard)	Ostrya virginiana (*Ironwood)	Ostrya virginiana	*Ironwood)	Contain	1.5		2020 April - May
155622	MPRB 2022	4353	18th Ave S	na	44.92344662	-93.24851086	Street Tree (Boulevard)	Catalpa speciosa (Catalpa Northern)	Catalpa speciosa	Bareroot	1.5	2022 - Planting Spring - Replacement - Other	04/21/2022	April - May
155625	MPRB 2021	4354	Longfellow Ave	na	44.92337959	-93.24619495	Street Tree (Boulevard)	Catalpa speciosa (Catalpa Northern)	Catalpa speciosa	Catalpa Northern)	Contain	1.25		2019 April - May
155626	MPRB 2022	4231	Cedar Ave S	*na	44.92598605	-93.24722982	Street Tree (Boulevard)	Celtis occidentalis (*Hackberry Common)	Celtis occidentalis	Container #20	1.5	2022 - Planting Spring - Replacement - Other	04/26/2022	April - May
155644	MPRB 2022	4354	Vincent Ave N	na	45.03519174	-93.31616169	Street Tree (Boulevard)	Cladrastis kentukea (Yellowwood American)	Cladrastis kentukea	Bareroot	1.5	2022 - Planting Spring - Replacement - Ash	04/14/2022	April - May
155686	MPRB 2021	4356	Harriet Ave	44th St W	44.92326004	-93.28621956	Street Tree (Boulevard)	Cladrastis kentukea (Yellowwood American)	Cladrastis kentukea	Yellowwood American)	Bareroo	1.5		2020 April - May
155697	MPRB 2022	4361	3rd Ave S	na	44.92414571	-93.27269056	Street Tree (Boulevard)	Ginkgo biloba 'The President' (Ginkgo 'Presidential Gold')	Ginkgo biloba 'The President'	Bareroot	1.25	2022 - Planting Spring - Replacement - Ash	04/20/2022	April - May

155703	MPRB 2021	4365	3rd Ave S	na	44.92396467	-93.27269388	Street Tree (Boulevard)	Aesculus x arnoldiana 'Autumn Splendor' (Buckeye 'Autumn Spl	Aesculus x arnoldiana 'Autumn Splendor'	Buckeye 'Autumn Splend	Bareroo	1.5			2019	April - May
155707	MPRB 2022	44	Melbourne Ave SE	na	44.96552916	-93.21109873	Street Tree (Boulevard)	Amelanchier x grandiflora 'Autumn Brilliance' (Serviceberry 'Aut	Amelanchier x grandiflora 'Autumn Brilliance'	Bareroot	1.5	2022 - Planting Spring - More Trees Please	05/06/2022		April - May
155710	MPRB 2022	44	28th Ave NE	na	45.01855272	-93.27041714	Street Tree (Boulevard)	Gleditsia triacanthos var. inermis 'Harve' (Honeylocust Common	Gleditsia triacanthos var. inermis 'Harve'	Bareroot	1.5	2022 - Planting Spring - Citizen	04/12/2022		April - May
155711	MPRB 2021	44	28th Ave NE	na	45.01855152	-93.27065171	Street Tree (Boulevard)	Ginkgo biloba 'Autumn Gold' (Ginkgo 'Autumn Gold')	Ginkgo biloba 'Autumn Gold'	Ginkgo 'Autumn Gold')	Bareroo	1.5			2020	April - May
155719	MPRB 2022	4400	Clinton Ave	na	44.92323488	-93.27206635	Street Tree (Boulevard)	Amelanchier x grandiflora 'Autumn Brilliance' (Serviceberry 'Aut	Amelanchier x grandiflora 'Autumn Brilliance'	Bareroot	1.5	2022 - Planting Spring - Replacement - Other	04/20/2022		April - May
155722	MPRB 2022	4400	Clinton Ave	na	44.92323661	-93.27179465	Street Tree (Boulevard)	Amelanchier x grandiflora 'Autumn Brilliance' (Serviceberry 'Aut	Amelanchier x grandiflora 'Autumn Brilliance'	Bareroot	1.5	2022 - Planting Spring - Replacement - Other	04/20/2022		April - May
155730	MPRB 2021	4400	Longfellow Ave	na	44.92304814	-93.24612282	Street Tree (Boulevard)	Aesculus x 'Homestead' (Buckeye 'Homestead')	Aesculus x 'Homestead'	Buckeye 'Homestead')	Bareroo	1.5			2020	April - May
155732	MPRB 2021	4400	Nokomis Ave S	na	44.92314283	-93.2284004	Street Tree (Boulevard)	Ostrya virginiana (*Ironwood)	Ostrya virginiana	*Ironwood)	Contain	1.5			2020	April - May
155733	MPRB 2022	4400	Clinton Ave	na	44.92316584	-93.27155903	Street Tree (Boulevard)	Ginkgo biloba 'The President' (Ginkgo 'Presidential Gold')	Ginkgo biloba 'The President'	Bareroot	1.25	2022 - Planting Spring - Replacement - Other	04/20/2022		April - May
155736	MPRB 2022	4400	Wentworth Ave	44th St W	44.92317292	-93.28108316	Street Tree (Boulevard)	Catalpa speciosa (Catalpa Northern)	Catalpa speciosa	Bareroot	1.5	2022 - Planting Spring - Replacement - Other	04/18/2022		April - May
155745	MPRB 2021	4400	Nicollet Ave	44th St W	44.92318872	-93.27822523	Street Tree (Boulevard)	Ginkgo biloba 'Autumn Gold' (Ginkgo 'Autumn Gold')	Ginkgo biloba 'Autumn Gold'	Ginkgo 'Autumn Gold')	Bareroo	1.5			2021	April - May
155768	MPRB 2021	4401	Columbus Ave	44th St E	44.92326622	-93.26345389	Street Tree (Boulevard)	Crataegus crus-galli var. inermis (Hawthorn Thornless Cockspur)	Crataegus crus-galli var. inermis	Hawthorn Thornless Cock	Bareroo	1.5			2021	April - May
155813	MPRB 2022	4401	Harriet Ave	44th St W	44.92314221	-93.28521192	Street Tree (Boulevard)	Gymnocladus dioicus 'UMNSynergy' (Coffeetree Kentucky 'True	Gymnocladus dioicus 'UMNSynergy'	Bareroot	1.25	2022 - Planting Spring - Replacement - Other	04/18/2022		April - May
155821	MPRB 2021	4404	Grand Ave S	na	44.92294664	-93.28449638	Street Tree (Boulevard)	Cladrastis kentukea (Yellowwood American)	Cladrastis kentukea	Yellowwood American)	Bareroo	1.5			2021	April - May
155829	MPRB 2021	4404	Harriet Ave	na	44.92285273	-93.28579626	Street Tree (Boulevard)	Gymnocladus dioicus 'Espresso' (Coffeetree Kentucky 'Espresso'	Gymnocladus dioicus 'Espresso'	Coffeetree Kentucky 'Esp	Bareroo	1.5			2019	April - May
155839	MPRB 2021	4401	Blaisdell Ave	na	44.9230567	-93.27916826	Street Tree (Boulevard)	Catalpa speciosa 'Hiawatha 2' (Catalpa 'Heartland')	Catalpa speciosa 'Hiawatha 2'	Catalpa 'Heartland')	Bareroo	1.5			2019	April - May
155846	MPRB 2021	4406	Nicollet Ave	na	44.9228773	-93.27808392	Street Tree (Boulevard)	Maackia amurensis (Maackia Amur)	Maackia amurensis	Maackia Amur)	Bareroo	1.5			2019	April - May
155853	MPRB 2021	4615	Emerson Ave S	na	44.91900108	-93.29459719	Street Tree (Boulevard)	Ginkgo biloba 'The President' (Ginkgo 'Presidential Gold')	Ginkgo biloba 'The President'	Ginkgo 'Presidential Gold	Bareroo	1.5			2020	April - May
155872	MPRB 2021	4409	3rd Ave S	na	44.92297401	-93.27271789	Street Tree (Boulevard)	Platanus x acerifolia 'Bloodgood' (Planetree London 'Bloodgood'	Platanus x acerifolia 'Bloodgood'	Planetree London 'Blood	Bareroo	1.5			2019	April - May
155873	MPRB 2022	4409	3rd Ave S	na	44.92317534	-93.27270969	Street Tree (Boulevard)	Ginkgo biloba 'Autumn Gold' (Ginkgo 'Autumn Gold')	Ginkgo biloba 'Autumn Gold'	Bareroot	1.5	2022 - Planting Spring - More Trees Please	04/20/2022		April - May
155874	MPRB 2022	4409	3rd Ave S	44th St E	44.92323214	-93.2726365	Street Tree (Boulevard)	Amelanchier x grandiflora 'Autumn Brilliance' (Serviceberry 'Aut	Amelanchier x grandiflora 'Autumn Brilliance'	Bareroot	1.5	2022 - Planting Spring - More Trees Please	04/20/2022		April - May
155877	MPRB 2021	4409	Garfield Ave	na	44.9227652	-93.28694286	Street Tree (Boulevard)	Gymnocladus dioicus 'McKBranched' (Coffeetree Kentucky 'Dec	Gymnocladus dioicus 'McKBranched'	Coffeetree Kentucky 'Dec	Bareroo	1.5			2020	April - May
155899	MPRB 2022	4411	Lyndale Ave S	na	44.92281246	-93.28818498	Street Tree (Boulevard)	Gymnocladus dioicus 'UMNSynergy' (Coffeetree Kentucky 'True	Gymnocladus dioicus 'UMNSynergy'	Bareroot	1.25	2022 - Planting Spring - Replacement - Ash	04/18/2022		April - May
155903	MPRB 2021	4411	Grand Ave S	na	44.92270018	-93.28435119	Street Tree (Boulevard)	Amelanchier x grandiflora 'Autumn Brilliance' (Serviceberry 'Aut	Amelanchier x grandiflora 'Autumn Brilliance'	Serviceberry 'Autumn Bril	Bareroo	1.5			2019	April - May
155916	MPRB 2021	4457	3rd Ave S	45th St E	44.92154432	-93.27238762	Street Tree (Boulevard)	Catalpa speciosa (Catalpa Northern)	Catalpa speciosa	Catalpa Northern)	Bareroo	1.5			2020	April - May
155922	MPRB 2022	4413	Harriet Ave	na	44.92265503	-93.28565295	Street Tree (Boulevard)	Gymnocladus dioicus 'UMNSynergy' (Coffeetree Kentucky 'True	Gymnocladus dioicus 'UMNSynergy'	Bareroot	1.25	2022 - Planting Spring - Replacement - Ash	04/18/2022		April - May
155938	MPRB 2021	4415	3rd Ave S	na	44.92287042	-93.27271806	Street Tree (Boulevard)	Betula nigra (Birch River)	Betula nigra	Birch River)	Bareroo	1.5			2020	April - May
155939	MPRB 2021	4415	Garfield Ave	na	44.92264203	-93.28694307	Street Tree (Boulevard)	Ginkgo biloba 'The President' (Ginkgo 'Presidential Gold')	Ginkgo biloba 'The President'	Ginkgo 'Presidential Gold	Bareroo	1.5			2019	April - May
155944	MPRB 2022	4415	2nd Ave S	na	44.92282895	-93.27400273	Street Tree (Boulevard)	Ginkgo biloba 'The President' (Ginkgo 'Presidential Gold')	Ginkgo biloba 'The President'	Bareroot	1.5	2022 - Planting Spring - Replacement - Other	04/20/2022		April - May
155950	MPRB 2021	4416	Grand Ave S	na	44.92261901	-93.28450042	Street Tree (Boulevard)	Amelanchier x grandiflora 'Autumn Brilliance' (Serviceberry 'Aut	Amelanchier x grandiflora 'Autumn Brilliance'	Serviceberry 'Autumn Bril	Bareroo	1.5			2019	April - May
155955	MPRB 2021	4417	30th Ave S	na	44.92273597	-93.22953923	Street Tree (Boulevard)	Catalpa speciosa (Catalpa Northern)	Catalpa speciosa	Catalpa Northern)	Contain	1.25			2019	April - May
155959	MPRB 2022	4417	Clinton Ave	na	44.92274268	-93.27141837	Street Tree (Boulevard)	Ostrya virginiana (*Ironwood)	Ostrya virginiana	Bareroot	1.5	2022 - Planting Spring - Replacement - Other	04/20/2022		April - May
155966	MPRB 2021	4417	Harriet Ave	na	44.92246832	-93.28565936	Street Tree (Boulevard)	Gymnocladus dioicus 'Espresso' (Coffeetree Kentucky 'Espresso'	Gymnocladus dioicus 'Espresso'	Coffeetree Kentucky 'Esp	Bareroo	1.5			2021	April - May
155967	MPRB 2021	4417	2nd Ave S	na	44.92266609	-93.27400304	Street Tree (Boulevard)	Catalpa speciosa (Catalpa Northern)	Catalpa speciosa	Catalpa Northern)	Bareroo	1.5			2020	April - May
155970	MPRB 2021	4418	Wentworth Ave	na	44.92253214	-93.28060071	Street Tree (Boulevard)	Corylus colurna (Filbert Turkish)	Corylus colurna	Filbert Turkish)	Bareroo	1.5			2020	April - May
155972	MPRB 2021	4418	Grand Ave S	na	44.92253405	-93.2845023	Street Tree (Boulevard)	Gymnocladus dioicus 'Espresso' (Coffeetree Kentucky 'Espresso'	Gymnocladus dioicus 'Espresso'	Coffeetree Kentucky 'Esp	Bareroo	1.5			2021	April - May
155975	MPRB 2021	4419	Pleasant Ave	na	44.92251509	-93.28304755	Street Tree (Boulevard)	Gymnocladus dioicus 'Espresso' (Coffeetree Kentucky 'Espresso'	Gymnocladus dioicus 'Espresso'	Coffeetree Kentucky 'Esp	Bareroo	1.5			2021	April - May
155983	MPRB 2022	4420	Garfield Ave	na	44.92240841	-93.28709459	Street Tree (Boulevard)	Gymnocladus dioicus 'UMNSynergy' (Coffeetree Kentucky 'True	Gymnocladus dioicus 'UMNSynergy'	Bareroot	1.25	2022 - Planting Spring - Replacement - Ash	04/18/2022		April - May
155992	MPRB 2021	4421	Grand Ave S	na	44.92236026	-93.28435525	Street Tree (Boulevard)	Betula nigra (Birch River)	Betula nigra	Birch River)	Bareroo	1.5			2020	April - May
155996	MPRB 2021	4421	3rd Ave S	na	44.9225586	-93.27270991	Street Tree (Boulevard)	Catalpa speciosa (Catalpa Northern)	Catalpa speciosa	Catalpa Northern)	Bareroo	1.5			2020	April - May
155999	MPRB 2021	4421	3rd Ave S	na	44.9226428	-93.27270828	Street Tree (Boulevard)	Aesculus x arnoldiana 'Autumn Splendor' (Buckeye 'Autumn Spl	Aesculus x arnoldiana 'Autumn Splendor'	Buckeye 'Autumn Splend	Bareroo	1.5			2019	April - May
156012	MPRB 2021	4536	1st Ave S	na	44.9202473	-93.27673378	Street Tree (Boulevard)	Quercus x bimundorum 'Midwest' (Oak 'Prairie Stature')	Quercus x bimundorum 'Midwest'	Oak 'Prairie Stature')	Contain	1.5			2020	April - May
156027	MPRB 2021	4424	3rd Ave S	na	44.92239156	-93.27286248	Street Tree (Boulevard)	Amelanchier x grandiflora 'Autumn Brilliance' (Serviceberry 'Aut	Amelanchier x grandiflora 'Autumn Brilliance'	Serviceberry 'Autumn Bril	Bareroo	1.5			2020	April - May
156033	MPRB 2021	4425	Harriet Ave	na	44.92223599	-93.28565671	Street Tree (Boulevard)	Quercus bicolor (*Oak Bicolor - Swamp White)	Quercus bicolor	*Oak Bicolor - Swamp Wh	Bareroo	1.5			2019	April - May
156034	MPRB 2021	4425	Garfield Ave	na	44.92228037	-93.28695475	Street Tree (Boulevard)	Ginkgo biloba 'The President' (Ginkgo 'Presidential Gold')	Ginkgo biloba 'The President'	Ginkgo 'Presidential Gold	Bareroo	1.5			2019	April - May
156038	MPRB 2021	4422	Penn Ave N	na	45.03617444	-93.30904415	Street Tree (Boulevard)	Betula nigra (Birch River)	Betula nigra	Birch River)	Bareroo	1.5			2021	April - May
156055	MPRB 2021	4429	Garfield Ave	na	44.92215084	-93.28695497	Street Tree (Boulevard)	Ginkgo biloba 'The President' (Ginkgo 'Presidential Gold')	Ginkgo biloba 'The President'	Ginkgo 'Presidential Gold	Bareroo	1.5			2019	April - May
156056	MPRB 2021	4429	Nicollet Ave	na	44.92196409	-93.27786434	Street Tree (Boulevard)	Gymnocladus dioicus 'McKBranched' (Coffeetree Kentucky 'Dec	Gymnocladus dioicus 'McKBranched'	Coffeetree Kentucky 'Dec	Bareroo	1.5			2020	April - May
156058	MPRB 2021	4429	Nicollet Ave	na	44.92230152	-93.2778531	Street Tree (Boulevard)	Gymnocladus dioicus 'McKBranched' (Coffeetree Kentucky 'Dec	Gymnocladus dioicus 'McKBranched'	Coffeetree Kentucky 'Dec	Bareroo	1.5			2020	April - May
156061	MPRB 2021	4429	3rd Ave S	na	44.92232704	-93.27271332	Street Tree (Boulevard)	Gymnocladus dioicus 'Espresso' (Coffeetree Kentucky 'Espresso'	Gymnocladus dioicus 'Espresso'	Coffeetree Kentucky 'Esp	Bareroo	1.5			2019	April - May
156062	MPRB 2021	4425	3rd Ave S	na	44.92246946	-93.2727276	Street Tree (Boulevard)	Catalpa speciosa (Catalpa Northern)	Catalpa speciosa	Catalpa Northern)	Bareroo	1.5			2020	April - May
156074	MPRB 2021	4430	Blaisdell Ave	na	44.9222021	-93.27930885	Street Tree (Boulevard)	Quercus x bimundorum 'Midwest' (Oak 'Prairie Stature')	Quercus x bimundorum 'Midwest'	Oak 'Prairie Stature')	Contain	1.5			2020	April - May
156078	MPRB 2021	4430	Wentworth Ave	na	44.92220108	-93.2806079	Street Tree (Boulevard)	Gymnocladus dioicus 'Espresso' (Coffeetree Kentucky 'Espresso'	Gymnocladus dioicus 'Espresso'	Coffeetree Kentucky 'Esp	Bareroo	1.5			2021	April - May
156080	MPRB 2021	4426	Penn Ave N	na	45.03636266	-93.3090482	Street Tree (Boulevard)	Gymnocladus dioicus 'Espresso' (Coffeetree Kentucky 'Espresso'	Gymnocladus dioicus 'Espresso'	Coffeetree Kentucky 'Esp	Bareroo	1.5			2019	April - May
156083	MPRB 2022	4431	Pleasant Ave	na	44.92216856	-93.28304816	Street Tree (Boulevard)	Quercus bicolor (*Oak Bicolor - Swamp White)	Quercus bicolor	Bareroot	1.5	2022 - Planting Spring - Replacement - Other	04/18/2022		April - May
156090	MPRB 2021	4432	Columbus Ave	na	44.92210869	-93.26390673	Street Tree (Boulevard)	Catalpa speciosa (Catalpa Northern)	Catalpa speciosa	Catalpa Northern)	Bareroo	1.5			2020	April - May
156096	MPRB 2021	4432	3rd Ave S	na	44.92223136	-93.27286279	Street Tree (Boulevard)	Ginkgo biloba 'Autumn Gold' (Ginkgo 'Autumn Gold')	Ginkgo biloba 'Autumn Gold'	Ginkgo 'Autumn Gold')	Bareroo	1.5			2021	April - May
156105	MPRB 2021	4433	Garfield Ave	na	44.92204978	-93.28695962	Street Tree (Boulevard)	Tilia americana 'Boulevard' (Linden American 'Boulevard')	Tilia americana 'Boulevard'	Linden American 'Boulev	Bareroo	1.5			2019	April - May
156118	MPRB 2021	4435	Blaisdell Ave	na	44.92208664	-93.27916607	Street Tree (Boulevard)	Quercus x bimundorum 'Midwest' (Oak 'Prairie Stature')	Quercus x bimundorum 'Midwest'	Oak 'Prairie Stature')	Contain	1.5			2020	April - May
156124	MPRB 2021	4436	Grand Ave S	na	44.92185171	-93.28450347	Street Tree (Boulevard)	Betula nigra (Birch River)	Betula nigra	Birch River)	Bareroo	1.5			2020	April - May
156125	MPRB 2021	4436	Harriet Ave	na	44.92176929	-93.28579809	Street Tree (Boulevard)	Quercus x macdanielli 'Clemons' (Oak 'Heritage')	Quercus x macdanielli 'Clemons'	Oak 'Heritage')	Contain	1.5			2019	April - May
156132	MPRB 2021	4436	Harriet Ave	na	44.92185615	-93.28579795	Street Tree (Boulevard)	Platanus x acerifolia 'Bloodgood' (Planetree London 'Bloodgood'	Platanus x acerifolia 'Bloodgood'	Planetree London 'Blood	Bareroo	1.5			2020	April - May
156136	MPRB 2021	4437	30th Ave S	na	44.92223966	-93.22953554	Street Tree (Boulevard)	Ostrya virginiana (*Ironwood)	Ostrya virginiana	*Ironwood)	Contain	1.5			2020	April - May
156140	MPRB 2022	4437	3rd Ave S	na	44.92207645	-93.2727167	Street Tree (Boulevard)	Ginkgo biloba 'The President' (Ginkgo 'Presidential Gold')	Ginkgo biloba 'The President'	Bareroot	1.25	2022 - Planting Spring - Replacement - Ash	04/20/2022		April - May
156146	MPRB 2021	4437	Grand Ave S	na	44.92187377	-93.28435087	Street Tree (Boulevard)	Syringa reticulata (*Lilac Japanese Tree)	Syringa reticulata	*Lilac Japanese Tree)	Bareroo	1.5			2021	April - May
156153	MPRB 2021	4437	3rd Ave S	na	44.9222076	-93.27271568	Street Tree (Boulevard)	Betula nigra (Birch River)	Betula nigra	Birch River)	Bareroo	1.5			2020	April - May
156156	MPRB 2021	4438	Wentworth Ave	_na	44.92199042	-93.28060796	Street Tree (Boulevard)	Gymnocladus dioicus 'Espresso' (Coffeetree Kentucky 'Espresso'	Gymnocladus dioicus 'Espresso'	Coffeetree Kentucky 'Esp	Bareroo	1.5			2021	April - May
156180	MPRB 2021	4440	3rd Ave S	na	44.92194635	-93.27286808	Street Tree (Boulevard)	Gymnocladus dioicus 'Espresso' (Coffeetree Kentucky 'Espresso'	Gymnocladus dioicus 'Espresso'	Coffeetree Kentucky 'Esp	Bareroo	1.5			2019	April - May
156206	MPRB 2022	4444	Columbus Ave	na	44.92157711	-93.26425568	Street Tree (Boulevard)	Catalpa speciosa (Catalpa Northern)	Catalpa speciosa	Bareroot	1.5	2022 - Planting Spring - Replacement - Other	04/19/2022		April - May
156215	MPRB 2021	4444	3rd Ave S	na	44.92183843	-93.27286593	Street Tree (Boulevard)	Gleditsia triacanthos var. inermis 'Harve' (Honeylocust Common	Gleditsia triacanthos var. inermis 'Harve'	Honeylocust Common Th	Bareroo	1.5			2020	April - May
156223	MPRB 2021	4445	Columbus Ave	45th St E	44.92157604	-93.26350704	Street Tree (Boulevard)	Betula nigra (Birch River)	Betula nigra	Birch River)	Bareroo	1.5			2020	April - May
156231	MPRB 2021	4445	2nd Ave S	na	44.92182253	-93.27401028	Street Tree (Boulevard)	Gleditsia triacanthos var. inermis 'Skycole' (Honeylocust Commc	Gleditsia triacanthos var. inermis 'Skycole'	Honeylocust Common Th	Bareroo	1.5			2020	April - May
156233	MPRB 2022	4446	Harriet Ave	45th St W	44.92144178	-93.28616275	Street Tree (Boulevard)	Ginkgo biloba 'The President' (Ginkgo 'Presidential Gold')	Ginkgo biloba 'The President'	Bareroot	1.25	2022 - Planting Spring - Replacement - Other	04/18/2022		April - May
156251	MPRB 2021	4447	3rd Ave S	na	44.92179446	-93.27271647	Street Tree (Boulevard)	Gleditsia triacanthos var. inermis 'Skycole' (Honeylocust Commc	Gleditsia triacanthos var. inermis 'Skycole'	Honeylocust Common Th	Bareroo	1.5			2020	April - May
156254	MPRB 2021	4448	Nokomis Ave S	na	44.92179169	-93.22840786	Street Tree (Boulevard)	Catalpa speciosa (Catalpa Northern)	Catalpa speciosa	Catalpa Northern)	Contain	1.25			2019	April - May
156255	MPRB 2022	4448	Clinton Ave	na	44.92184447	-93.27157746	Street Tree (Boulevard)	Ostrya virginiana (*Ironwood)	Ostrya virginiana	Bareroot	1.5	2022 - Planting Spring - More Trees Please	04/20/2022		April - May
156261	MPRB 2022	4449	5th Ave S	na	44.92186497	-93.26885782	Street Tree (Boulevard)	Ginkgo biloba 'The President' (Ginkgo 'Presidential Gold')	Ginkgo biloba 'The President'	Bareroot	1.25	2022 - Planting Spring - Replacement - Other	04/19/2022		April - May
156271	MPRB 2021	4450	Wentworth Ave	45th St W	44.92148429	-93.28097218	Street Tree (Boulevard)	Quercus x bimundorum 'Midwest' (Oak 'Prairie Stature')	Quercus x bimundorum 'Midwest'	Oak 'Prairie Stature')	Contain	1.5			2021	April - May
156275	MPRB 2021	4450	Nicollet Ave	45th St W	44.92149953	-93.27837544	Street Tree (Boulevard)	Gleditsia triacanthos var. inermis (*Honeylocust Common Thorn	Gleditsia triacanthos var. inermis	*Honeylocust Common T	*..na	0			2020	April - May
156288	MPRB 2021	4451	Blaisdell Ave	na	44.9216501	-93.27917072	Street Tree (Boulevard)	Betula nigra (Birch River)	Betula nigra	Birch River)	Bareroo	1.5			2019	April - May
156302	MPRB 2022	4453	Clinton Ave	na	44.92172519	-93.2714337	Street Tree (Boulevard)	Catalpa speciosa (Catalpa Northern)	Catalpa speciosa	Bareroot	1.5	2022 - Planting Spring - Replacement - Other	04/20/2022		April - May
156306	MPRB 2022	4453	2nd Ave S	45th St E	44.921529	-93.2737351	Street Tree (Boulevard)	Ginkgo biloba 'Autumn Gold' (Ginkgo 'Autumn Gold')	Ginkgo biloba 'Autumn Gold'	Bareroot	1.5	2022 - Planting Spring - More Trees Please	04/20/2022		April - May
156332	MPRB 2021	4355	Lyndale Ave S	Lyndale Ave S	44.92331045	-93.28817284	Street Tree (Boulevard)	Carpinus caroliniana 'JN Select A' PPAF (Beech Blue - Musclewoo	Carpinus caroliniana 'JN Select A' PPAF	Beech Blue - Musclewooc	Bareroo	1.25			2021	April - May
156355	MPRB 2022	4457	4th Ave S	na	44.92156168	-93.26999814	Street Tree (Boulevard)	Catalpa speciosa (Catalpa Northern)	Catalpa speciosa	Bareroot	1.5	2022 - Planting Spring - Replacement - Other	04/19/2022		April - May
156369	MPRB 2021	4457	3rd Ave S	na	44.9217166	-93.2727168	Street Tree (Boulevard)	Crataegus crus-galli var. inermis (Hawthorn Thornless Cockspur)	Crataegus crus-galli var. inermis	Hawthorn Thornless Cock	Bareroo	1.5			2021	April - May
156382	MPRB 2021	45	Arthur Ave SE	na	44.96896745	-93.21615571	Street Tree (Boulevard)	Ginkgo biloba 'Autumn Gold' (Ginkgo 'Autumn Gold')	Ginkgo biloba 'Autumn Gold'	Ginkgo 'Autumn Gold')	Bareroo	1.5			2020	April - May
156405	MPRB 2021	4500	Pillsbury Ave	45th St W	44.92136878	-93.28240172	Street Tree (Boulevard)	Amelanchier x grandiflora 'Autumn Brilliance' (Serviceberry 'Aut	Amelanchier x grandiflora 'Autumn Brilliance'	Serviceberry 'Autumn Bril	Bareroo	1.5			2020	April - May
156413	MPRB 2021	4500	Blaisdell Ave	45th St W	44.92138802	-93.27957664	Street Tree (Boulevard)	Pyrus ussuriensis 'Bailfrost' (Pear Ussurian 'Mountain Frost')	Pyrus ussuriensis 'Bailfrost'	Pear Ussurian 'Mountain	Bareroo	1.5			2021	April - May
156415	MPRB 2021	4500	3rd Ave S	na	44.92133253	-93.27287401	Street Tree (Boulevard)	Aesculus x arnoldiana 'Autumn Splendor' (Buckeye 'Autumn Spl	Aesculus x arnoldiana 'Autumn Splendor'	Buckeye 'Autumn Splend	Bareroo	1.5			2019	April - May
156432	MPRB 2022	4501	2nd Ave S	na	44.92142104	-93.27389432	Street Tree (Boulevard)	Ostrya virginiana (*Ironwood)	Ostrya virginiana	Bareroot	1.5	2022 - Planting Spring - Replacement - Other	04/20/2022		April - May
156444	MPRB 2022	4501	4th Ave S	45th St E	44.92145855	-93.26968867	Street Tree (Boulevard)	Amelanchier x grandiflora 'Autumn Brilliance' (Serviceberry 'Aut	Amelanchier x grandiflora 'Autumn Brilliance'	Bareroot	1.5	2022 - Planting Spring - More Trees Please	04/26/2022		April - May
156456	MPRB 2022	3149	East Lake Calhoun Pkwy	32nd St W	44.94481852	-93.30427368	Street Tree (Boulevard)	Quercus x bimundorum 'Midwest' (Oak 'Prairie Stature')	Quercus x bimundorum 'Midwest'	Container #20	1.5	2022 - Planting Spring - Citizen	04/18/2022		April - May
156462	MPRB 2022	4501	Garfield Ave	45th St W	44.92133418	-93.2865834	Street Tree (Boulevard)	Syringa reticulata (*Lilac Japanese Tree)	Syringa reticulata	Bareroot	1.5	2022 - Planting Spring - More Trees Please	04/18/2022		April - May
156473	MPRB 2022	4501	2nd Ave S	na	44.9214243	-93.273728	Street Tree (Boulevard)	Amelanchier x grandiflora 'Autumn Brilliance' (Serviceberry 'Aut	Amelanchier x grandiflora 'Autumn Brilliance'	Bareroot	1.5	2022 - Planting Spring - Replacement - Other	04/20/2022		April - May
156491	MPRB 2022	4504	Columbus Ave	na	44.921243	-93.26391299	Street Tree (Boulevard)	Amelanchier x grandiflora 'Autumn Brilliance' (Serviceberry 'Aut	Amelanchier x grandiflora 'Autumn Brilliance'	Bareroot	1.5	2022 - Planting Spring - More Trees Please	04/19/2022		April - May
156499	MPRB 2021	4504	Stevens Ave	na	44.92122702	-93.27544354	Street Tree (Boulevard)	Gymnocladus dioicus 'Espresso' (Coffeetree Kentucky 'Espresso'	Gymnocladus dioicus 'Espresso'	Coffeetree Kentucky 'Esp	Bareroo	1.5			2019	April - May
156503	MPRB 2021	4507	30th Ave S	na	44.92117581	-93.22954506	Street Tree (Boulevard)	Quercus bicolor (*Oak Bicolor - Swamp White)	Quercus bicolor	*Oak Bicolor - Swamp Wh	Contain	1.5			2020	April - May
156506	MPRB 2021	4505	Harriet Ave	na	44.92114062	-93.28566621	Street Tree (Boulevard)	Quercus x bimundorum 'Midwest' (Oak 'Prairie Stature')	Quercus x bimundorum 'Midwest'	Oak 'Prairie Stature')	Contain	1.5			2020	April - May
156507	MPRB 2021	4505	Garfield Ave	na	44.92113059	-93.28696116	Street Tree (Boulevard)	Quercus x bimundorum 'Midwest' (Oak 'Prairie Stature')	Quercus x bimundorum 'Midwest'	Oak 'Prairie Stature')	Contain	1.5			2021	April - May
156523	MPRB 2022	4508	Nicollet Ave	na	44.92103025	-93.27804812	Street Tree (Boulevard)	Gymnocladus dioicus 'UMNSynergy' (Coffeetree Kentucky 'True	Gymnocladus dioicus 'UMNSynergy'	Bareroot	1.25	2022 - Planting Spring - Replacement - Ash	04/13/2022		April - May

156524	MPRB 2022	4508 Grand Ave S	na	44.92105273	-93.28452088	Street Tree (Boulevard)	Gymnocladus dioicus 'UMNSynergy' (Coffeetree Kentucky 'True	Gymnocladus dioicus 'UMNSynergy'	Bareroot	1.25	2022 - Planting Spring - Replacement - Other	04/21/2022		April - May
156527	MPRB 2021	4508 3rd Ave S	na	44.92110995	-93.27287918	Street Tree (Boulevard)	Gleditsia triacanthos var. inermis 'Harve' (Honeylocust Common	Gleditsia triacanthos var. inermis 'Harve'	Honeylocust Common Th	Bareroo	1.5		2020	April - May
156535	MPRB 2021	4509 Grand Ave S	na	44.92098824	-93.28436108	Street Tree (Boulevard)	Gymnocladus dioicus 'UMNSynergy' (Coffeetree Kentucky 'True	Gymnocladus dioicus 'UMNSynergy'	Coffeetree Kentucky 'Tru	Bareroo	1.5		2019	April - May
156571	MPRB 2021	4512 3rd Ave S	na	44.92097841	-93.27287708	Street Tree (Boulevard)	Catalpa speciosa (Catalpa Northern)	Catalpa speciosa	Catalpa Northern)	Bareroo	1.5		2020	April - May
156575	MPRB 2021	4513 Nokomis Ave S	na	44.92098135	-93.22826605	Street Tree (Boulevard)	Quercus bicolor (*Oak Bicolor - Swamp White)	Quercus bicolor	*Oak Bicolor - Swamp Wh	Contain	1.5		2020	April - May
156576	MPRB 2021	4513 2nd Ave S	na	44.9210006	-93.27401682	Street Tree (Boulevard)	Gleditsia triacanthos var. inermis 'Skycole' (Honeylocust Commc	Gleditsia triacanthos var. inermis 'Skycole'	Honeylocust Common Th	Bareroo	1.5		2020	April - May
156584	MPRB 2021	4514 Pillsbury Ave	na	44.92084525	-93.28190702	Street Tree (Boulevard)	Gymnocladus dioicus 'McKBranched' (Coffeetree Kentucky 'Dec	Gymnocladus dioicus 'McKBranched'	Coffeetree Kentucky 'Dec	Bareroo	1.5		2020	April - May
156586	MPRB 2021	4514 Nicollet Ave	na	44.92087543	-93.2780484	Street Tree (Boulevard)	Gymnocladus dioicus 'McKBranched' (Coffeetree Kentucky 'Dec	Gymnocladus dioicus 'McKBranched'	Coffeetree Kentucky 'Dec	Bareroo	1.5		2020	April - May
156593	MPRB 2022	4515 Nokomis Ave S	na	44.92088714	-93.22826631	Street Tree (Boulevard)	Quercus bicolor (*Oak Bicolor - Swamp White)	Quercus bicolor	Bareroot	1.5	2022 - Planting Spring - Replacement - Other	04/15/2022		April - May
156599	MPRB 2021	4515 Blaisdell Ave	na	44.92086489	-93.27916828	Street Tree (Boulevard)	Ginkgo biloba 'The President' (Ginkgo 'Presidential Gold')	Ginkgo biloba 'The President'	Ginkgo 'Presidential Gold	Bareroo	1.5		2020	April - May
156613	MPRB 2021	4516 Garfield Ave	na	44.92076586	-93.28710626	Street Tree (Boulevard)	Carpinus caroliniana (Beech Blue - Musclewood)	Carpinus caroliniana	Beech Blue - Musclewoo	Bareroo	1.5		2020	April - May
156620	MPRB 2022	4517 Grand Ave S	na	44.92073576	-93.28435978	Street Tree (Boulevard)	Celtis occidentalis (*Hackberry Common)	Celtis occidentalis	Container #20	1.5	2022 - Planting Spring - More Trees Please	04/25/2022		April - May
156622	MPRB 2021	4517 Garfield Ave	na	44.92076574	-93.28695953	Street Tree (Boulevard)	Gymnocladus dioicus 'McKBranched' (Coffeetree Kentucky 'Dec	Gymnocladus dioicus 'McKBranched'	Coffeetree Kentucky 'Dec	Bareroo	1.5		2020	April - May
156626	MPRB 2021	4517 2nd Ave S	na	44.92084967	-93.27401414	Street Tree (Boulevard)	Catalpa speciosa (Catalpa Northern)	Catalpa speciosa	Catalpa Northern)	Bareroo	1.5		2020	April - May
156627	MPRB 2021	4518 Nicollet Ave	na	44.92078668	-93.27804988	Street Tree (Boulevard)	Prunus virginiana 'Schubert' (Chokecherry 'Canada Red')	Prunus virginiana 'Schubert'	Chokecherry 'Canada Red	Bareroo	1.5		2019	April - May
156628	MPRB 2021	4518 Pillsbury Ave	na	44.92074356	-93.28190719	Street Tree (Boulevard)	Catalpa speciosa 'Hiawatha 2' (Catalpa 'Heartland')	Catalpa speciosa 'Hiawatha 2'	Catalpa 'Heartland')	Bareroo	1.5		2019	April - May
156639	MPRB 2021	5801 Lyndale Ave S	58th St W	44.89777358	-93.28776014	Street Tree (Boulevard)	Quercus x bimundorum 'Midwest' (Oak 'Prairie Stature')	Quercus x bimundorum 'Midwest'	Oak 'Prairie Stature')	Contain	1.5		2020	April - May
156649	MPRB 2021	4520 3rd Ave S	na	44.92078848	-93.27287775	Street Tree (Boulevard)	Gleditsia triacanthos var. inermis 'Shademaster' (Honeylocust Co	Gleditsia triacanthos var. inermis 'Shademaster'	Honeylocust Common Th	Bareroo	1.5		2019	April - May
156652	MPRB 2022	4520 Nicollet Ave	na	44.92071068	-93.27804801	Street Tree (Boulevard)	Ginkgo biloba 'The President' (Ginkgo 'Presidential Gold')	Ginkgo biloba 'The President'	Bareroot	1.25	2022 - Planting Spring - Replacement - Ash	04/13/2022		April - May
156654	MPRB 2021	4522 Grand Ave S	na	44.92060205	-93.2845426	Street Tree (Boulevard)	Amelanchier x grandiflora 'Autumn Brilliance' (Serviceberry 'Aut	Amelanchier x grandiflora 'Autumn Brilliance'	Serviceberry 'Autumn Bril	Bareroo	1.5		2019	April - May
156668	MPRB 2021	4526 Blaisdell Ave	na	44.92058599	-93.27931786	Street Tree (Boulevard)	Gymnocladus dioicus 'UMNSynergy' (Coffeetree Kentucky 'True	Gymnocladus dioicus 'UMNSynergy'	Coffeetree Kentucky 'Tru	Bareroo	1.5		2019	April - May
156672	MPRB 2021	4523 Blaisdell Ave	na	44.92068643	-93.27917247	Street Tree (Boulevard)	Quercus x bimundorum 'Midwest' (Oak 'Prairie Stature')	Quercus x bimundorum 'Midwest'	Oak 'Prairie Stature')	Contain	1.5		2020	April - May
156681	MPRB 2022	4522 Grand Ave S	na	44.92050455	-93.28452381	Street Tree (Boulevard)	Ginkgo biloba 'The President' (Ginkgo 'Presidential Gold')	Ginkgo biloba 'The President'	Bareroot	1.25	2022 - Planting Spring - More Trees Please	04/21/2022		April - May
156686	MPRB 2021	4524 Harriet Ave	na	44.92050999	-93.28580023	Street Tree (Boulevard)	Gymnocladus dioicus 'UMNSynergy' (Coffeetree Kentucky 'True	Gymnocladus dioicus 'UMNSynergy'	Coffeetree Kentucky 'Tru	Bareroo	1.5		2019	April - May
156688	MPRB 2021	4524 3rd Ave S	na	44.92066981	-93.27288003	Street Tree (Boulevard)	Betula nigra (Birch River)	Betula nigra	Birch River)	Bareroo	1.5		2020	April - May
156690	MPRB 2021	4525 Columbus Ave	na	44.92072726	-93.26377646	Street Tree (Boulevard)	Gleditsia triacanthos var. inermis 'Skycole' (Honeylocust Commc	Gleditsia triacanthos var. inermis 'Skycole'	Honeylocust Common Th	Bareroo	1.5		2020	April - May
156705	MPRB 2021	4526 Nicollet Ave	na	44.92053132	-93.27804834	Street Tree (Boulevard)	Gymnocladus dioicus 'Espresso' (Coffeetree Kentucky 'Espresso'	Gymnocladus dioicus 'Espresso'	Coffeetree Kentucky 'Esp	Bareroo	1.5		2021	April - May
156719	MPRB 2021	4528 3rd Ave S	na	44.92055995	-93.27288918	Street Tree (Boulevard)	Gleditsia triacanthos var. inermis 'Skycole' (Honeylocust Commc	Gleditsia triacanthos var. inermis 'Skycole'	Honeylocust Common Th	Bareroo	1.5		2020	April - May
156721	MPRB 2021	4528 Grand Ave S	na	44.92040458	-93.28451117	Street Tree (Boulevard)	Gymnocladus dioicus 'Espresso' (Coffeetree Kentucky 'Espresso'	Gymnocladus dioicus 'Espresso'	Coffeetree Kentucky 'Esp	Bareroo	1.5		2021	April - May
156732	MPRB 2021	4529 Garfield Ave	na	44.92039617	-93.28696459	Street Tree (Boulevard)	Quercus x bimundorum 'Midwest' (Oak 'Prairie Stature')	Quercus x bimundorum 'Midwest'	Oak 'Prairie Stature')	Contain	1.5		2021	April - May
156738	MPRB 2021	4530 Blaisdell Ave	na	44.92042721	-93.27930831	Street Tree (Boulevard)	Quercus x bimundorum 'Midwest' (Oak 'Prairie Stature')	Quercus x bimundorum 'Midwest'	Oak 'Prairie Stature')	Contain	1.5		2020	April - May
156739	MPRB 2022	4530 Vincent Ave N	na	45.03845802	-93.31667311	Street Tree (Boulevard)	Cladrastis kentukea (Yellowwood American)	Cladrastis kentukea	Bareroot	1.5	2022 - Planting Spring - Replacement - Ash	04/14/2022		April - May
156741	MPRB 2021	4530 Washburn Ave N	na	45.03846579	-93.31793195	Street Tree (Boulevard)	Gymnocladus dioicus 'Espresso' (Coffeetree Kentucky 'Espresso'	Gymnocladus dioicus 'Espresso'	Coffeetree Kentucky 'Esp	Bareroo	1.5		2019	April - May
156742	MPRB 2022	4530 Washburn Ave N	na	45.03837716	-93.31793206	Street Tree (Boulevard)	Alnus hirsuta 'Harbin' (Alder Manchurian 'Prairie Horizon')	Alnus hirsuta 'Harbin'	Bareroot	1.5	2022 - Planting Spring - Replacement - Other	04/14/2022		April - May
156746	MPRB 2021	3130 Pillsbury Ave	na	44.94546966	-93.28143972	Street Tree (Boulevard)	Gymnocladus dioicus 'UMNSynergy' (Coffeetree Kentucky 'True	Gymnocladus dioicus 'UMNSynergy'	Coffeetree Kentucky 'Tru	Bareroo	1.5		2019	April - May
156748	MPRB 2021	4531 Harriet Ave	na	44.92041868	-93.28566589	Street Tree (Boulevard)	Quercus x bimundorum 'Midwest' (Oak 'Prairie Stature')	Quercus x bimundorum 'Midwest'	Oak 'Prairie Stature')	Contain	1.5		2020	April - May
156751	MPRB 2022	4531 Vincent Ave N	na	45.03847013	-93.31681717	Street Tree (Boulevard)	Cladrastis kentukea (Yellowwood American)	Cladrastis kentukea	Bareroot	1.5	2022 - Planting Spring - Replacement - Ash	04/14/2022		April - May
156753	MPRB 2021	4531 Vincent Ave N	na	45.03836247	-93.31681642	Street Tree (Boulevard)	Alnus hirsuta 'Harbin' (Alder Manchurian 'Prairie Horizon')	Alnus hirsuta 'Harbin'	Alder Manchurian 'Prairie	Bareroo	1.5		2021	April - May
156754	MPRB 2021	4536 Columbus Ave	na	44.92037304	-93.26396098	Street Tree (Boulevard)	Gleditsia triacanthos var. inermis 'Skycole' (Honeylocust Commc	Gleditsia triacanthos var. inermis 'Skycole'	Honeylocust Common Th	Bareroo	1.5		2020	April - May
156761	MPRB 2021	4532 Harriet Ave	na	44.92032761	-93.28580664	Street Tree (Boulevard)	Gymnocladus dioicus 'UMNSynergy' (Coffeetree Kentucky 'True	Gymnocladus dioicus 'UMNSynergy'	Coffeetree Kentucky 'Tru	Bareroo	1.5		2019	April - May
156775	MPRB 2021	4533 Grand Ave S	na	44.92037488	-93.28436214	Street Tree (Boulevard)	Amelanchier x grandiflora 'Autumn Brilliance' (Serviceberry 'Aut	Amelanchier x grandiflora 'Autumn Brilliance'	Serviceberry 'Autumn Bril	Bareroo	1.5		2021	April - May
156780	MPRB 2022	4534 Nicollet Ave	na	44.92037321	-93.27804932	Street Tree (Boulevard)	Ginkgo biloba 'The President' (Ginkgo 'Presidential Gold')	Ginkgo biloba 'The President'	Bareroot	1.25	2022 - Planting Spring - Replacement - Ash	04/13/2022		April - May
156782	MPRB 2021	4534 Blaisdell Ave	na	44.92036137	-93.27931283	Street Tree (Boulevard)	Gymnocladus dioicus 'UMNSynergy' (Coffeetree Kentucky 'True	Gymnocladus dioicus 'UMNSynergy'	Coffeetree Kentucky 'Tru	Bareroo	1.5		2019	April - May
156784	MPRB 2021	4534 Vincent Ave N	na	45.03853429	-93.31667312	Street Tree (Boulevard)	Gymnocladus dioicus 'Espresso' (Coffeetree Kentucky 'Espresso'	Gymnocladus dioicus 'Espresso'	Coffeetree Kentucky 'Esp	Bareroo	1.5		2019	April - May
156788	MPRB 2021	4531 Pillsbury Ave	na	44.92042355	-93.28176311	Street Tree (Boulevard)	Quercus x bimundorum 'Midwest' (Oak 'Prairie Stature')	Quercus x bimundorum 'Midwest'	Oak 'Prairie Stature')	Contain	1.5		2020	April - May
156791	MPRB 2021	4535 Vincent Ave N	na	45.0385487	-93.31681783	Street Tree (Boulevard)	Alnus hirsuta 'Harbin' (Alder Manchurian 'Prairie Horizon')	Alnus hirsuta 'Harbin'	Alder Manchurian 'Prairie	Bareroo	1.5		2021	April - May
156797	MPRB 2021	4536 29th Ave S	na	44.92032384	-93.22968657	Street Tree (Boulevard)	Catalpa speciosa (Catalpa Northern)	Catalpa speciosa	Catalpa Northern)	Contain	1.25		2019	April - May
156799	MPRB 2021	4536 Garfield Ave	na	44.92014993	-93.28710729	Street Tree (Boulevard)	Gymnocladus dioicus 'UMNSynergy' (Coffeetree Kentucky 'True	Gymnocladus dioicus 'UMNSynergy'	Coffeetree Kentucky 'Tru	Bareroo	1.5		2019	April - May
156802	MPRB 2021	4536 Grand Ave S	na	44.92018164	-93.28451672	Street Tree (Boulevard)	Gymnocladus dioicus 'UMNSynergy' (Coffeetree Kentucky 'True	Gymnocladus dioicus 'UMNSynergy'	Coffeetree Kentucky 'Tru	Bareroo	1.5		2019	April - May
156803	MPRB 2021	4536 3rd Ave S	na	44.92033162	-93.27288183	Street Tree (Boulevard)	Gleditsia triacanthos var. inermis 'Harve' (Honeylocust Common	Gleditsia triacanthos var. inermis 'Harve'	Honeylocust Common Th	Bareroo	1.5		2021	April - May
156822	MPRB 2021	4537 3rd Ave S	na	44.92075888	-93.27272375	Street Tree (Boulevard)	Catalpa speciosa (Catalpa Northern)	Catalpa speciosa	Catalpa Northern)	Bareroo	1.5		2020	April - May
156832	MPRB 2021	4537 3rd Ave S	na	44.9212367	-93.27272136	Street Tree (Boulevard)	Betula nigra (Birch River)	Betula nigra	Birch River)	Bareroo	1.5		2020	April - May
156856	MPRB 2021	4537 3rd Ave S	na	44.92066629	-93.27272574	Street Tree (Boulevard)	Aesculus x arnoldiana 'Autumn Splendor' (Buckeye 'Autumn Spl	Aesculus x arnoldiana 'Autumn Splendor'	Buckeye 'Autumn Splend	Bareroo	1.5		2019	April - May
156858	MPRB 2021	4537 3rd Ave S	na	44.92055837	-93.27272834	Street Tree (Boulevard)	Gleditsia triacanthos var. inermis 'Skycole' (Honeylocust Commc	Gleditsia triacanthos var. inermis 'Skycole'	Honeylocust Common Th	Bareroo	1.5		2020	April - May
156859	MPRB 2021	4537 3rd Ave S	na	44.92032339	-93.27273153	Street Tree (Boulevard)	Ginkgo biloba 'Autumn Gold' (Ginkgo 'Autumn Gold')	Ginkgo biloba 'Autumn Gold'	Ginkgo 'Autumn Gold')	Bareroo	1.5		2021	April - May
156864	MPRB 2021	4538 Nicollet Ave	na	44.92016929	-93.27805101	Street Tree (Boulevard)	Ginkgo biloba 'The President' (Ginkgo 'Presidential Gold')	Ginkgo biloba 'The President'	Ginkgo 'Presidential Gold	Bareroo	1.5		2019	April - May
156865	MPRB 2022	4538 Nicollet Ave	na	44.92024955	-93.27805221	Street Tree (Boulevard)	Gymnocladus dioicus 'UMNSynergy' (Coffeetree Kentucky 'True	Gymnocladus dioicus 'UMNSynergy'	Bareroot	1.25	2022 - Planting Spring - Replacement - Ash	04/13/2022		April - May
156868	MPRB 2021	4538 Vincent Ave N	na	45.03867288	-93.31668118	Street Tree (Boulevard)	Alnus hirsuta 'Harbin' (Alder Manchurian 'Prairie Horizon')	Alnus hirsuta 'Harbin'	Alder Manchurian 'Prairie	Bareroo	1.5		2021	April - May
156879	MPRB 2021	4540 30th Ave S	na	44.92022425	-93.22968684	Street Tree (Boulevard)	Quercus bicolor (*Oak Bicolor - Swamp White)	Quercus bicolor	*Oak Bicolor - Swamp Wh	Contain	1.5		2020	April - May
156884	MPRB 2021	4540 Garfield Ave	na	44.92005199	-93.28710745	Street Tree (Boulevard)	Ginkgo biloba 'The President' (Ginkgo 'Presidential Gold')	Ginkgo biloba 'The President'	Ginkgo 'Presidential Gold	Bareroo	1.5		2020	April - May
156896	MPRB 2021	3809 12th Ave S	na	44.93375066	-93.25736057	Street Tree (Boulevard)	Phellodendron lavallei 'Longenecker' (Corktree 'Eye Stopper')	Phellodendron lavallei 'Longenecker'	Corktree 'Eye Stopper')	Bareroo	1.5		2020	April - May
156897	MPRB 2021	4705 16th Ave S	na	44.917672	-93.25104702	Street Tree (Boulevard)	Quercus ellipsoidalis (*Oak Northern Pin)	Quercus ellipsoidalis	*Oak Northern Pin)	Contain	1.5		2019	April - May
156899	MPRB 2021	4537 Lyndale Ave S	na	44.92017376	-93.28823098	Street Tree (Boulevard)	Gymnocladus dioicus 'UMNSynergy' (Coffeetree Kentucky 'True	Gymnocladus dioicus 'UMNSynergy'	Coffeetree Kentucky 'Tru	Bareroo	1.5		2019	April - May
156902	MPRB 2021	4541 2nd Ave S	na	44.92014433	-93.27402254	Street Tree (Boulevard)	Gleditsia triacanthos var. inermis 'Harve' (Honeylocust Common	Gleditsia triacanthos var. inermis 'Harve'	Honeylocust Common Th	Bareroo	1.5		2020	April - May
156916	MPRB 2021	4542 Vincent Ave N	na	45.03880971	-93.31669076	Street Tree (Boulevard)	Cladrastis kentukea (Yellowwood American)	Cladrastis kentukea	Yellowwood American)	Bareroo	1.5		2021	April - May
156923	MPRB 2021	4543 Washburn Ave N	na	45.0387716	-93.31808507	Street Tree (Boulevard)	Catalpa speciosa (Catalpa Northern)	Catalpa speciosa	Catalpa Northern)	Bareroo	1.5		2021	April - May
156940	MPRB 2021	4545 Harriet Ave	na	44.91997575	-93.28566054	Street Tree (Boulevard)	Quercus x bimundorum 'Midwest' (Oak 'Prairie Stature')	Quercus x bimundorum 'Midwest'	Oak 'Prairie Stature')	Contain	1.25		2019	April - May
156942	MPRB 2021	4545 3rd Ave S	na	44.92013582	-93.27273085	Street Tree (Boulevard)	Aesculus x arnoldiana 'Autumn Splendor' (Buckeye 'Autumn Spl	Aesculus x arnoldiana 'Autumn Splendor'	Buckeye 'Autumn Splend	Bareroo	1.5		2019	April - May
156952	MPRB 2021	4546 Vincent Ave N	na	45.03895445	-93.31668249	Street Tree (Boulevard)	Gleditsia triacanthos var. inermis 'Shademaster' (Honeylocust Co	Gleditsia triacanthos var. inermis 'Shademaster'	Honeylocust Common Th	Bareroo	1.5		2020	April - May
156974	MPRB 2021	4548 Grand Ave S	na	44.91985897	-93.28451728	Street Tree (Boulevard)	Amelanchier x grandiflora 'Autumn Brilliance' (Serviceberry 'Aut	Amelanchier x grandiflora 'Autumn Brilliance'	Serviceberry 'Autumn Bril	Bareroo	1.5		2019	April - May
157002	MPRB 2021	4550 Vincent Ave N	na	45.03907311	-93.31668566	Street Tree (Boulevard)	Malus 'Royal Raindrops' (Crabapple 'Royal Raindrops')	Malus 'Royal Raindrops'	Crabapple 'Royal Raindro	Bareroo	1.5		2021	April - May
157025	MPRB 2021	4552 Pleasant Ave	46th St W	44.91966232	-93.28358032	Street Tree (Boulevard)	Prunus maackii (Chokecherry Amur)	Prunus maackii	Chokecherry Amur)	Bareroo	1.5		2020	April - May
157076	MPRB 2021	4555 Grand Ave S	na	44.91973073	-93.28436842	Street Tree (Boulevard)	Amelanchier x grandiflora 'Autumn Brilliance' (Serviceberry 'Aut	Amelanchier x grandiflora 'Autumn Brilliance'	Serviceberry 'Autumn Bril	Bareroo	1.5		2021	April - May
157084	MPRB 2021	4556 5th Ave S	na	44.91997958	-93.26903764	Street Tree (Boulevard)	Betula nigra (Birch River)	Betula nigra	Birch River)	Bareroo	1.5		2020	April - May
157088	MPRB 2021	4556 30th Ave S	na	44.91978555	-93.22969179	Street Tree (Boulevard)	Ostrya virginiana (*Ironwood)	Ostrya virginiana	*Ironwood)	Contain	1.5		2020	April - May
157106	MPRB 2021	4557 3rd Ave S	na	44.91985797	-93.27273733	Street Tree (Boulevard)	Betula nigra (Birch River)	Betula nigra	Birch River)	Bareroo	1.5		2020	April - May
157109	MPRB 2021	4558 Vincent Ave N	na	45.03942689	-93.31669278	Street Tree (Boulevard)	Catalpa speciosa (Catalpa Northern)	Catalpa speciosa	Catalpa Northern)	Contain	1.5		2019	April - May
157112	MPRB 2022	4559 Vincent Ave N	na	45.0393707	-93.31683858	Street Tree (Boulevard)	Cladrastis kentukea (Yellowwood American)	Cladrastis kentukea	Bareroot	1.5	2022 - Planting Spring - Replacement - Ash	04/14/2022		April - May
157113	MPRB 2021	4562 Vincent Ave N	na	45.03956074	-93.31669911	Street Tree (Boulevard)	Catalpa speciosa (Catalpa Northern)	Catalpa speciosa	Catalpa Northern)	Contain	1.5		2019	April - May
157119	MPRB 2021	4566 Vincent Ave N	na	45.03966079	-93.31669552	Street Tree (Boulevard)	Gleditsia triacanthos var. inermis 'Shademaster' (Honeylocust Co	Gleditsia triacanthos var. inermis 'Shademaster'	Honeylocust Common Th	Bareroo	1.5		2020	April - May
157121	MPRB 2022	4571 Vincent Ave N	na	45.03973749	-93.3168539	Street Tree (Boulevard)	Cladrastis kentukea (Yellowwood American)	Cladrastis kentukea	Bareroot	1.5	2022 - Planting Spring - Replacement - Ash	04/14/2022		April - May
157122	MPRB 2021	4567 Vincent Ave N	na	45.0396468	-93.316857	Street Tree (Boulevard)	Cladrastis kentukea (Yellowwood American)	Cladrastis kentukea	Yellowwood American)	Bareroo	1.5		2021	April - May
157123	MPRB 2022	4570 Vincent Ave N	na	45.03975414	-93.3167053	Street Tree (Boulevard)	Cladrastis kentukea (Yellowwood American)	Cladrastis kentukea	Bareroot	1.5	2022 - Planting Spring - Replacement - Ash	04/14/2022		April - May
157125	MPRB 2022	4571 Vincent Ave N	na	45.03982523	-93.31684803	Street Tree (Boulevard)	Cladrastis kentukea (Yellowwood American)	Cladrastis kentukea	Bareroot	1.5	2022 - Planting Spring - Replacement - Ash	04/14/2022		April - May
157133	MPRB 2021	4578 Vincent Ave N	na	45.04014955	-93.31670779	Street Tree (Boulevard)	Cladrastis kentukea (Yellowwood American)	Cladrastis kentukea	Yellowwood American)	Bareroo	1.5		2021	April - May
157134	MPRB 2021	4578 Vincent Ave N	na	45.04005904	-93.3167039	Street Tree (Boulevard)	Gleditsia triacanthos var. inermis 'Shademaster' (Honeylocust Co	Gleditsia triacanthos var. inermis 'Shademaster'	Honeylocust Common Th	Bareroo	1.5		2020	April - May
157140	MPRB 2021	4579 Vincent Ave N	na	45.04001635	-93.31684326	Street Tree (Boulevard)	Catalpa speciosa (Catalpa Northern)	Catalpa speciosa	Catalpa Northern)	Contain	1.5		2019	April - May
157148	MPRB 2022	4600 3rd Ave S	na	44.91951928	-93.27291255	Street Tree (Boulevard)	Quercus bicolor (*Oak Bicolor - Swamp White)	Quercus bicolor	Bareroot	1.5	2022 - Planting Spring - More Trees Please	04/19/2022		April - May
157154	MPRB 2022	4600 35th Ave S	na	44.91953052	-93.22173666	Street Tree (Boulevard)	Alnus hirsuta 'Harbin' (Alder Manchurian 'Prairie Horizon')	Alnus hirsuta 'Harbin'	Bareroot	1.25	2022 - Planting Spring - Replacement - Other	04/15/2022		April - May
157156	MPRB 2021	4600 30th Ave S	na	44.9195179	-93.22969193	Street Tree (Boulevard)	Ostrya virginiana (*Ironwood)	Ostrya virginiana	*Ironwood)	Contain	1.5		2020	April - May
157218	MPRB 2021	4601 Queen Ave N	na	45.038621	-93.3105059	Street Tree (Boulevard)	Gymnocladus dioicus 'Espresso' (Coffeetree Kentucky 'Espresso'	Gymnocladus dioicus 'Espresso'	Coffeetree Kentucky 'Esp	Bareroo	1.5		2021	April - May
157226	MPRB 2021	4604 35th Ave S	na	44.9194554	-93.22173633	Street Tree (Boulevard)	Alnus hirsuta 'Harbin' (Alder Manchurian 'Prairie Horizon')	Alnus hirsuta 'Harbin'	Alder Manchurian 'Prairie	Bareroo	1.5		2021	April - May
157243	MPRB 2021	4605 35th Ave S	na	44.91942654	-93.2215996	Street Tree (Boulevard)	Alnus hirsuta 'Harbin' (Alder Manchurian 'Prairie Horizon')	Alnus hirsuta 'Harbin'	Alder Manchurian 'Prairie	Bareroo	1.5		2021	April - May
157277	MPRB 2021	4609 35th Ave S	na	44.91931426	-93.22160154	Street Tree (Boulevard)	Quercus ellipsoidalis (*Oak Northern Pin)	Quercus ellipsoidalis	*Oak Northern Pin)	Contain	1.5		2019	April - May
157291	MPRB 2022	4611 Clinton Ave	na	44.91933267	-93.2714668	Street Tree (Boulevard)	Ostrya virginiana (*Ironwood)	Ostrya virginiana	Container #15	1	2022 - Planting Spring - Replacement - Other	05/03/2022		April - May
157305	MPRB 2021	4611 Russell Ave N	na	45.03884497	-93.31177299	Street Tree (Boulevard)	Betula nigra (Birch River)	Betula nigra	Birch River)	Bareroo	1.5		2021	April - May
157306	MPRB 2021	4611 Queen Ave N	na	45.03882681	-93.31050854	Street Tree (Boulevard)	Ostrya virginiana (*Ironwood)	Ostrya virginiana	*Ironwood)	Contain	1.5		2021	April - May
157311	MPRB 2022	4612 33rd Ave S	na	44.91916303	-93.22438675	Street Tree (Boulevard)	Quercus ellipsoidalis 'Bailskies' (Oak Northern Pin 'Majestic Skies	Quercus ellipsoidalis 'Bailskies'	Container #20	1.5	2022 - Planting Spring - Replacement - Other	04/18/2022		April - May
157315	MPRB 2022	4612 Chicago Ave	na	44.91916291	-93.26269994	Street Tree (Boulevard)	Quercus bicolor (*Oak Bicolor - Swamp White)	Quercus bicolor	Bareroot	1.5	2022 - Planting Spring - Replacement - Other	04/20/2022		April - May
157348	MPRB 2021	4615 36th Ave S	na	44.91918662	-93.22032971	Street Tree (Boulevard)	Ostrya virginiana (*Ironwood)	Ostrya virginiana	*Ironwood)	Contain	1.5		2020	April - May

157357	MPRB 2021	4616 30th Ave S	na	44.91903608	-93.22969541	Street Tree (Boulevard)	Gymnocladus dioicus 'Espresso' (Coffeetree Kentucky 'Espresso'	Gymnocladus dioicus 'Espresso'	Coffeetree Kentucky 'Esp	Bareroo	1.5			2019	April - May
157373	MPRB 2022	4617 36th St E	na	44.93786866	-93.20686556	Street Tree (Boulevard)	Malus 'Royal Raindrops' (Crabapple 'Royal Raindrops')	Malus 'Royal Raindrops'	Bareroot	1.5	2022 - Planting Spring - Replacement - Other	04/11/2022		April - May
157374	MPRB 2021	4617 36th St E	na	44.93786109	-93.20672959	Street Tree (Boulevard)	Carpinus caroliniana (Beech Blue - Musclewood)	Carpinus caroliniana	Beech Blue - Musclewooc	Contain	1.5			2021	April - May
157390	MPRB 2021	4620 34th Ave S	na	44.91895926	-93.22302314	Street Tree (Boulevard)	Alnus hirsuta 'Harbin' (Alder Manchurian 'Prairie Horizon')	Alnus hirsuta 'Harbin'	Alder Manchurian 'Prairie	Bareroo	1.5			2021	April - May
157418	MPRB 2021	4619 Russell Ave N	na	45.03907601	-93.31178745	Street Tree (Boulevard)	Gymnocladus dioicus 'Espresso' (Coffeetree Kentucky 'Espresso'	Gymnocladus dioicus 'Espresso'	Coffeetree Kentucky 'Esp	Bareroo	1.5			2021	April - May
157429	MPRB 2021	4624 30th Ave S	na	44.91882454	-93.22969652	Street Tree (Boulevard)	Ostrya virginiana (*Ironwood)	Ostrya virginiana	*Ironwood)	Contain	1.5			2020	April - May
157505	MPRB 2021	4632 3rd Ave S	na	44.91844478	-93.27290707	Street Tree (Boulevard)	Catalpa speciosa (Catalpa Northern)	Catalpa speciosa	Catalpa Northern)	Bareroo	1.5			2020	April - May
157516	MPRB 2022	4633 30th Ave S	na	44.91861834	-93.22956474	Street Tree (Boulevard)	Catalpa speciosa (Catalpa Northern)	Catalpa speciosa	Bareroot	1.5	2022 - Planting Spring - Citizen Ash Replacement	04/28/2022		April - May
157517	MPRB 2021	4633 30th Ave S	na	44.91880171	-93.22945449	Street Tree (Boulevard)	Tilia x flavescens 'Glenleven' (Linden Littleleaf 'Glenleven')	Tilia x flavescens 'Glenleven'	Linden Littleleaf 'Glenlev	Bareroo	1.5			2021	April - May
157523	MPRB 2021	4609 30th Ave S	na	44.9191487	-93.22956113	Street Tree (Boulevard)	Gymnocladus dioicus 'Espresso' (Coffeetree Kentucky 'Espresso'	Gymnocladus dioicus 'Espresso'	Coffeetree Kentucky 'Esp	Bareroo	1.5			2021	April - May
157526	MPRB 2021	4633 33rd Ave S	na	44.91860148	-93.22424884	Street Tree (Boulevard)	Quercus bicolor (*Oak Bicolor - Swamp White)	Quercus bicolor	*Oak Bicolor - Swamp Wh	Contain	1.5			2020	April - May
157549	MPRB 2022	4637 5th Ave S	na	44.91867339	-93.26891593	Street Tree (Boulevard)	Quercus bicolor (*Oak Bicolor - Swamp White)	Quercus bicolor	Bareroot	1.5	2022 - Planting Spring - More Trees Please	04/19/2022		April - May
157589	MPRB 2022	4641 5th Ave S	na	44.91839156	-93.26893262	Street Tree (Boulevard)	Ginkgo biloba 'Autumn Gold' (Ginkgo 'Autumn Gold')	Ginkgo biloba 'Autumn Gold'	Bareroot	1.5	2022 - Planting Spring - More Trees Please	04/19/2022		April - May
157699	MPRB 2021	4653 33rd Ave S	47th St E	44.91792373	-93.22374589	Easement Tree	Quercus ellipsoidalis (*Oak Northern Pin)	Quercus ellipsoidalis	*Oak Northern Pin)	Contain	1.5			2019	April - May
157717	MPRB 2021	4656 4th Ave S	47th St E	44.9179424	-93.27048376	Street Tree (Boulevard)	Amelanchier x grandiflora 'Autumn Brilliance' (Serviceberry 'Aut	Amelanchier x grandiflora 'Autumn Brilliance'	Serviceberry 'Autumn Bril	Bareroo	1.5			2019	April - May
157765	MPRB 2021	4655 3rd Ave S	na	44.91817041	-93.27276234	Street Tree (Boulevard)	Gymnocladus dioicus 'Espresso' (Coffeetree Kentucky 'Espresso'	Gymnocladus dioicus 'Espresso'	Coffeetree Kentucky 'Esp	Bareroo	1.5			2019	April - May
157818	MPRB 2021	4700 Clinton Ave	na	44.91782535	-93.27208398	Street Tree (Boulevard)	Amelanchier x grandiflora 'Autumn Brilliance' (Serviceberry 'Aut	Amelanchier x grandiflora 'Autumn Brilliance'	Serviceberry 'Autumn Bril	Bareroo	1.5			2019	April - May
157837	MPRB 2021	3800 East Minnehaha Pkwy	na	44.91782071	-93.22390427	Parkland/Golf Course	Ostrya virginiana (*Ironwood)	Ostrya virginiana	*Ironwood)	Contain	1.5			2020	April - May
157838	MPRB 2022	3800 East Minnehaha Pkwy	na	44.91780798	-93.22376456	Parkland/Golf Course	Sorbus aucuparia 'Michred' (Mountain-ash 'Cardinal Royal')	Sorbus aucuparia 'Michred'	Bareroot	1.5	2022 - Planting Spring - Replacement - Other	06/02/2022		April - May
157859	MPRB 2021	4700 34th Ave S	na	44.91779791	-93.22358064	Parkland/Golf Course	Ulmus 'Morton Glossy' (Elm 'Triumph')	Ulmus 'Morton Glossy'	Elm 'Triumph')	Bareroo	1.5			2019	April - May
157889	MPRB 2022	4701 Clinton Ave	47th St E	44.91783065	-93.27135689	Street Tree (Boulevard)	Ginkgo biloba 'The President' (Ginkgo 'Presidential Gold')	Ginkgo biloba 'The President'	Bareroot	1.5	2022 - Planting Spring - Replacement - Other	04/19/2022		April - May
157891	MPRB 2021	4701 Clinton Ave	47th St E	44.91783438	-93.27108016	Street Tree (Boulevard)	Aesculus x arnoldiana 'Autumn Splendor' (Buckeye 'Autumn Spl	Aesculus x arnoldiana 'Autumn Splendor'	Buckeye 'Autumn Splend	Bareroo	1.5			2019	April - May
157894	MPRB 2021	4701 3rd Ave S	na	44.91772084	-93.27276915	Street Tree (Boulevard)	Gymnocladus dioicus 'Espresso' (Coffeetree Kentucky 'Espresso'	Gymnocladus dioicus 'Espresso'	Coffeetree Kentucky 'Esp	Bareroo	1.5			2019	April - May
157909	MPRB 2021	4701 Nokomis Ave S	47th Ave S	44.91787636	-93.22815097	Street Tree (Boulevard)	Quercus ellipsoidalis (*Oak Northern Pin)	Quercus ellipsoidalis	*Oak Northern Pin)	Contain	1.5			2019	April - May
157977	MPRB 2021	4705 Cedar Ave S	na	44.91784532	-93.24674796	Street Tree (Boulevard)	Crataegus crus-galli var. inermis (Hawthorn Thornless Cockspur)	Crataegus crus-galli var. inermis	Hawthorn Thornless Cock	Bareroo	1.5			2021	April - May
157985	MPRB 2021	4705 Cedar Ave S	na	44.91784477	-93.24688091	Street Tree (Boulevard)	Amelanchier x grandiflora 'Autumn Brilliance' (Serviceberry 'Aut	Amelanchier x grandiflora 'Autumn Brilliance'	Serviceberry 'Autumn Bril	Bareroo	1.5			2021	April - May
157986	MPRB 2021	4705 Cedar Ave S	na	44.91784361	-93.24707982	Street Tree (Boulevard)	Crataegus crus-galli var. inermis (Hawthorn Thornless Cockspur)	Crataegus crus-galli var. inermis	Hawthorn Thornless Cock	Bareroo	1.5			2021	April - May
157999	MPRB 2022	4708 29th Ave S	na	44.91756206	-93.23098574	Street Tree (Boulevard)	Alnus hirsuta 'Harbin' (Alder Manchurian 'Prairie Horizon')	Alnus hirsuta 'Harbin'	Bareroot	1.25	2022 - Planting Spring - Replacement - Other	04/15/2022		April - May
158049	MPRB 2022	4715 3rd Ave S	na	44.91743525	-93.2727697	Street Tree (Boulevard)	Quercus bicolor (*Oak Bicolor - Swamp White)	Quercus bicolor	Bareroot	1.5	2022 - Planting Spring - Replacement - Ash	04/19/2022		April - May
158059	MPRB 2021	4716 Clinton Ave	na	44.91731543	-93.27164578	Street Tree (Boulevard)	Celtis occidentalis (*Hackberry Common)	Celtis occidentalis	*Hackberry Common)	Contain	1.5			2021	April - May
158112	MPRB 2021	4721 3rd Ave S	na	44.91717797	-93.27277417	Street Tree (Boulevard)	Quercus bicolor (*Oak Bicolor - Swamp White)	Quercus bicolor	*Oak Bicolor - Swamp Wh	Contain	1.5			2020	April - May
158165	MPRB 2022	4728 3rd Ave S	na	44.91672009	-93.27293821	Street Tree (Boulevard)	Quercus bicolor (*Oak Bicolor - Swamp White)	Quercus bicolor	Bareroot	1.5	2022 - Planting Spring - More Trees Please	04/19/2022		April - May
158168	MPRB 2021	4728 29th Ave S	na	44.91703428	-93.23098884	Street Tree (Boulevard)	Quercus bicolor (*Oak Bicolor - Swamp White)	Quercus bicolor	*Oak Bicolor - Swamp Wh	Contain	1.5			2020	April - May
158186	MPRB 2022	4729 30th Ave S	na	44.91716492	-93.22957241	Street Tree (Boulevard)	Alnus hirsuta 'Harbin' (Alder Manchurian 'Prairie Horizon')	Alnus hirsuta 'Harbin'	Bareroot	1.25	2022 - Planting Spring - Replacement - Other	04/15/2022		April - May
158222	MPRB 2021	4730 38th Ave S	na	44.91693259	-93.21773997	Street Tree (Boulevard)	Quercus bicolor (*Oak Bicolor - Swamp White)	Quercus bicolor	*Oak Bicolor - Swamp Wh	Contain	1.5			2020	April - May
158224	MPRB 2021	4736 30th Ave S	na	44.91694579	-93.22971882	Street Tree (Boulevard)	Quercus bicolor (*Oak Bicolor - Swamp White)	Quercus bicolor	*Oak Bicolor - Swamp Wh	Contain	1.5			2020	April - May
158361	MPRB 2022	4800 Clinton Ave	na	44.91601598	-93.27198604	Street Tree (Boulevard)	Syringa reticulata 'Ivory Silk' (Lilac Japanese Tree 'Ivory Silk')	Syringa reticulata 'Ivory Silk'	Bareroot	1.5	2022 - Planting Spring - Replacement - Other	04/19/2022		April - May
158452	MPRB 2021	4809 3rd Ave S	na	44.91568793	-93.27279695	Street Tree (Boulevard)	Catalpa speciosa (Catalpa Northern)	Catalpa speciosa	Catalpa Northern)	Bareroo	1.5			2020	April - May
158473	MPRB 2021	4815 3rd Ave S	na	44.91556635	-93.27280116	Street Tree (Boulevard)	Quercus bicolor (*Oak Bicolor - Swamp White)	Quercus bicolor	*Oak Bicolor - Swamp Wh	Contain	1.5			2020	April - May
158521	MPRB 2021	4820 3rd Ave S	na	44.91533749	-93.2729568	Street Tree (Boulevard)	Gymnocladus dioicus 'Espresso' (Coffeetree Kentucky 'Espresso'	Gymnocladus dioicus 'Espresso'	Coffeetree Kentucky 'Esp	Bareroo	1.5			2019	April - May
158533	MPRB 2021	4821 3rd Ave S	na	44.91527232	-93.27280172	Street Tree (Boulevard)	Quercus bicolor (*Oak Bicolor - Swamp White)	Quercus bicolor	*Oak Bicolor - Swamp Wh	Contain	1.5			2020	April - May
158565	MPRB 2021	4827 3rd Ave S	na	44.91516487	-93.2728059	Street Tree (Boulevard)	Catalpa speciosa (Catalpa Northern)	Catalpa speciosa	Catalpa Northern)	Bareroo	1.5			2020	April - May
158572	MPRB 2021	4828 3rd Ave S	na	44.91514524	-93.27296115	Street Tree (Boulevard)	Quercus bicolor (*Oak Bicolor - Swamp White)	Quercus bicolor	*Oak Bicolor - Swamp Wh	Contain	1.5			2020	April - May
158575	MPRB 2021	4828 3rd Ave S	na	44.91525549	-93.27295696	Street Tree (Boulevard)	Celtis occidentalis (*Hackberry Common)	Celtis occidentalis	*Hackberry Common)	Contain	1.5			2021	April - May
158601	MPRB 2022	4829 Oakland Ave	na	44.91512751	-93.26640221	Street Tree (Boulevard)	Ostrya virginiana (*Ironwood)	Ostrya virginiana	Bareroot	1.5	2022 - Planting Spring - More Trees Please	04/20/2022		April - May
158655	MPRB 2021	4834 Oakland Ave	na	44.9149949	-93.26655267	Street Tree (Boulevard)	Catalpa speciosa (Catalpa Northern)	Catalpa speciosa	Catalpa Northern)	Bareroo	1.5			2020	April - May
158683	MPRB 2021	4839 3rd Ave S	na	44.91490475	-93.2728044	Street Tree (Boulevard)	Quercus spp. (White Oak Group) (*Oak (White Oak Group))	Quercus spp.	White Oak Group)	Bareroo	1.5			2019	April - May
158696	MPRB 2022	4840 3rd Ave S	na	44.9148427	-93.27295574	Street Tree (Boulevard)	Quercus bicolor (*Oak Bicolor - Swamp White)	Quercus bicolor	Bareroot	1.5	2022 - Planting Spring - Replacement - Ash	04/19/2022		April - May
158777	MPRB 2021	4847 3rd Ave S	na	44.91459657	-93.272809	Street Tree (Boulevard)	Betula nigra (Birch River)	Betula nigra	Birch River)	Contain	1.5			2019	April - May
158801	MPRB 2022	4848 3rd Ave S	na	44.91455429	-93.27296027	Street Tree (Boulevard)	Quercus bicolor (*Oak Bicolor - Swamp White)	Quercus bicolor	Bareroot	1.5	2022 - Planting Spring - Replacement - Other	04/19/2022		April - May
158849	MPRB 2021	4855 2nd Ave S	na	44.91440446	-93.27424148	Street Tree (Boulevard)	Catalpa speciosa (Catalpa Northern)	Catalpa speciosa	Catalpa Northern)	Bareroo	1.5			2020	April - May
158880	MPRB 2021	4856 4th Ave S	na	44.91432921	-93.27055449	Street Tree (Boulevard)	Quercus macrocarpa 'JFS-KW3' (Oak Bur 'Urban Pinnacle')	Quercus macrocarpa 'JFS-KW3'	Oak Bur 'Urban Pinnacle')	Contain	1.5			2019	April - May
158911	MPRB 2021	4857 Clinton Ave	49th St E	44.91432134	-93.27142362	Street Tree (Boulevard)	Maackia amurensis 'JFS-Schichtel1' (Maackia 'MaacNificent')	Maackia amurensis 'JFS-Schichtel1'	Maackia 'MaacNificent')	Bareroo	1.5			2020	April - May
158914	MPRB 2021	4857 3rd Ave S	na	44.91431166	-93.2726843	Street Tree (Boulevard)	Quercus macrocarpa 'JFS-KW3' (Oak Bur 'Urban Pinnacle')	Quercus macrocarpa 'JFS-KW3'	Oak Bur 'Urban Pinnacle')	Contain	1.5			2019	April - May
158960	MPRB 2021	49 Arthur Ave SE	na	44.9689105	-93.21634069	Street Tree (Boulevard)	Gleditsia triacanthos var. inermis 'Harve' (Honeylocust Common	Gleditsia triacanthos var. inermis 'Harve'	Honeylocust Common Th	Bareroo	1.5			2019	April - May
159008	MPRB 2022	4900 Elliot Ave	49th St E	44.91424658	-93.26165199	Street Tree (Boulevard)	Catalpa speciosa (Catalpa Northern)	Catalpa speciosa	Bareroot	1.5	2022 - Planting Spring - Replacement - Ash	04/18/2022		April - May
159021	MPRB 2021	4900 Russell Ave N	na	45.04408601	-93.3116974	Street Tree (Boulevard)	Phellodendron lavallei 'Longenecker' (Corktree 'Eye Stopper')	Phellodendron lavallei 'Longenecker'	Corktree 'Eye Stopper')	Bareroo	1.5			2020	April - May
159035	MPRB 2021	4900 Queen Ave N	na	45.04408027	-93.31043503	Street Tree (Boulevard)	Catalpa speciosa (Catalpa Northern)	Catalpa speciosa	Catalpa Northern)	Bareroo	1.5			2021	April - May
159067	MPRB 2022	4901 4th Ave S	49th St E	44.914233	-93.27014635	Street Tree (Boulevard)	Ginkgo biloba 'Autumn Gold' (Ginkgo 'Autumn Gold')	Ginkgo biloba 'Autumn Gold'	Bareroot	1.5	2022 - Planting Spring - More Trees Please	04/19/2022		April - May
159086	MPRB 2021	4748 5th Ave S	na	44.91647158	-93.26909385	Street Tree (Boulevard)	Quercus rubra (*Oak Northern Red)	Quercus rubra	*Oak Northern Red)	Bareroo	1.5			2021	April - May
159106	MPRB 2021	4901 Chicago Ave	49th St E	44.91424139	-93.26215969	Street Tree (Boulevard)	Pyrus 'NCPX2' P.A.F. (Pear 'Chastity')	Pyrus 'NCPX2' P.A.F.	Pear 'Chastity')	Bareroo	1.25			2019	April - May
159110	MPRB 2021	4901 Elliot Ave	49th St E	44.91424582	-93.26094715	Street Tree (Boulevard)	Gleditsia triacanthos var. inermis 'Harve' (Honeylocust Common	Gleditsia triacanthos var. inermis 'Harve'	Honeylocust Common Th	Bareroo	1.5			2021	April - May
159124	MPRB 2021	4901 Elliot Ave	49th St E	44.91424816	-93.26103673	Street Tree (Boulevard)	Ginkgo biloba 'The President' (Ginkgo 'Presidential Gold')	Ginkgo biloba 'The President'	Ginkgo 'Presidential Gold	Bareroo	1.5			2021	April - May
159130	MPRB 2021	4901 Elliot Ave	49th St E	44.91424612	-93.26122124	Street Tree (Boulevard)	Betula nigra (Birch River)	Betula nigra	Birch River)	Bareroo	1.5			2021	April - May
159165	MPRB 2021	4901 34th Ave S	49th St E	44.9143872	-93.22259424	Street Tree (Boulevard)	Catalpa speciosa (Catalpa Northern)	Catalpa speciosa	Catalpa Northern)	Bareroo	1.5			2021	April - May
159169	MPRB 2022	4901 Washburn Ave N	Washburn Ave N	45.04425684	-93.3182078	Street Tree (Boulevard)	Ginkgo biloba 'Autumn Gold' (Ginkgo 'Autumn Gold')	Ginkgo biloba 'Autumn Gold'	Bareroot	1.5	2022 - Planting Spring - Replacement - Other	04/12/2022		April - May
159170	MPRB 2021	4901 Sheridan Ave N	na	45.04409949	-93.31313772	Street Tree (Boulevard)	Ginkgo biloba 'Autumn Gold' (Ginkgo 'Autumn Gold')	Ginkgo biloba 'Autumn Gold'	Ginkgo 'Autumn Gold')	Bareroo	1.5			2020	April - May
159173	MPRB 2021	4901 34th Ave S	49th St E	44.91438702	-93.22246648	Street Tree (Boulevard)	Gymnocladus dioicus 'Espresso' (Coffeetree Kentucky 'Espresso'	Gymnocladus dioicus 'Espresso'	Coffeetree Kentucky 'Esp	Bareroo	1.5			2020	April - May
159232	MPRB 2021	4905 Clinton Ave	na	44.91403268	-93.27153654	Street Tree (Boulevard)	Aesculus x arnoldiana 'Autumn Splendor' (Buckeye 'Autumn Spl	Aesculus x arnoldiana 'Autumn Splendor'	Buckeye 'Autumn Splend	Bareroo	1.5			2019	April - May
159233	MPRB 2021	4905 3rd Ave S	na	44.91403672	-93.27281205	Street Tree (Boulevard)	Catalpa speciosa (Catalpa Northern)	Catalpa speciosa	Catalpa Northern)	Bareroo	1.5			2020	April - May
159268	MPRB 2021	4907 Oliver Ave N	*na	45.04413907	-93.30806023	Street Tree (Boulevard)	Gymnocladus dioicus 'Espresso' (Coffeetree Kentucky 'Espresso'	Gymnocladus dioicus 'Espresso'	Coffeetree Kentucky 'Esp	Bareroo	1.5			2019	April - May
159277	MPRB 2021	4908 Oakland Ave	na	44.91397175	-93.26656474	Street Tree (Boulevard)	Maackia amurensis 'JFS-Schichtel1' (Maackia 'MaacNificent')	Maackia amurensis 'JFS-Schichtel1'	Maackia 'MaacNificent')	Bareroo	1.5			2021	April - May
159279	MPRB 2021	4909 3rd Ave S	na	44.91385859	-93.27280841	Street Tree (Boulevard)	Gleditsia triacanthos var. inermis 'Shademaster' (Honeylocust Cc	Gleditsia triacanthos var. inermis 'Shademaster'	Honeylocust Common Th	Bareroo	1.5			2019	April - May
159282	MPRB 2021	4909 Clinton Ave	na	44.91388782	-93.27153683	Street Tree (Boulevard)	Celtis occidentalis (*Hackberry Common)	Celtis occidentalis	*Hackberry Common)	Contain	1.5			2021	April - May
159311	MPRB 2022	4910 Sheridan Ave N	na	45.04442146	-93.31299489	Street Tree (Boulevard)	Cladrastis kentukea (Yellowwood American)	Cladrastis kentukea	Bareroot	1.5	2022 - Planting Spring - Replacement - Ash	04/12/2022		April - May
159319	MPRB 2021	4910 Russell Ave N	na	45.0444336	-93.31170524	Street Tree (Boulevard)	Phellodendron lavallei 'Longenecker' (Corktree 'Eye Stopper')	Phellodendron lavallei 'Longenecker'	Corktree 'Eye Stopper')	Bareroo	1.5			2020	April - May
159342	MPRB 2021	4911 Russell Ave N	na	45.04441356	-93.31187657	Street Tree (Boulevard)	Taxodium distichum (*Baldcypress)	Taxodium distichum	*Baldcypress)	Bareroo	1.5			2021	April - May
159346	MPRB 2022	4912 3rd Ave S	na	44.91374001	-93.27296782	Street Tree (Boulevard)	Ginkgo biloba 'The President' (Ginkgo 'Presidential Gold')	Ginkgo biloba 'The President'	Bareroot	1.5	2022 - Planting Spring - Replacement - Other	04/19/2022		April - May
159351	MPRB 2021	4912 Oakland Ave	na	44.91379392	-93.26656676	Street Tree (Boulevard)	Quercus ellipsoidalis (*Oak Northern Pin)	Quercus ellipsoidalis	*Oak Northern Pin)	Contain	1.5			2019	April - May
159391	MPRB 2022	4915 Oakland Ave	na	44.91379259	-93.2664216	Street Tree (Boulevard)	Ginkgo biloba 'Autumn Gold' (Ginkgo 'Autumn Gold')	Ginkgo biloba 'Autumn Gold'	Bareroot	1.5	2022 - Planting Spring - More Trees Please	04/20/2022		April - May
159451	MPRB 2022	4918 Russell Ave N	na	45.04457554	-93.31171424	Street Tree (Boulevard)	Gymnocladus dioicus 'Espresso' (Coffeetree Kentucky 'Espresso'	Gymnocladus dioicus 'Espresso'	Bareroot	1.5	2022 - Planting Spring - Replacement - Ash	04/12/2022		April - May
159452	MPRB 2021	4918 Sheridan Ave N	na	45.04463846	-93.31300232	Street Tree (Boulevard)	Catalpa speciosa (Catalpa Northern)	Catalpa speciosa	Catalpa Northern)	Bareroo	1.5			2021	April - May
159468	MPRB 2022	4919 Russell Ave N	na	45.04465969	-93.31186934	Street Tree (Boulevard)	Gymnocladus dioicus 'Espresso' (Coffeetree Kentucky 'Espresso'	Gymnocladus dioicus 'Espresso'	Bareroot	1.5	2022 - Planting Spring - Replacement - Ash	04/12/2022		April - May
159470	MPRB 2021	4920 Clinton Ave	na	44.91349818	-93.27168931	Street Tree (Boulevard)	Quercus bicolor (*Oak Bicolor - Swamp White)	Quercus bicolor	*Oak Bicolor - Swamp Wh	Contain	1.5			2020	April - May
159484	MPRB 2021	4920 41st Ave S	na	44.91346457	-93.21396379	Street Tree (Boulevard)	Aesculus x arnoldiana 'Autumn Splendor' (Buckeye 'Autumn Spl	Aesculus x arnoldiana 'Autumn Splendor'	Buckeye 'Autumn Splend	Bareroo	1.5			2019	April - May
159490	MPRB 2021	4921 3rd Ave S	na	44.91344862	-93.27281518	Street Tree (Boulevard)	Catalpa speciosa (Catalpa Northern)	Catalpa speciosa	Catalpa Northern)	Bareroo	1.5			2019	April - May
159527	MPRB 2021	4923 Russell Ave N	na	45.04478917	-93.31186783	Street Tree (Boulevard)	Catalpa speciosa (Catalpa Northern)	Catalpa speciosa	Catalpa Northern)	Bareroo	1.5			2019	April - May
159560	MPRB 2022	4925 3rd Ave S	na	44.91329594	-93.27281548	Street Tree (Boulevard)	Ostrya virginiana (*Ironwood)	Ostrya virginiana	Bareroot	1.5	2022 - Planting Spring - Replacement - Other	04/19/2022		April - May
159581	MPRB 2021	4926 Russell Ave N	na	45.04490437	-93.31171383	Street Tree (Boulevard)	Gymnocladus dioicus 'Espresso' (Coffeetree Kentucky 'Espresso'	Gymnocladus dioicus 'Espresso'	Coffeetree Kentucky 'Esp	Bareroo	1.5			2021	April - May
159584	MPRB 2021	4926 Sheridan Ave N	na	45.04487319	-93.31300062	Street Tree (Boulevard)	Gymnocladus dioicus 'Espresso' (Coffeetree Kentucky 'Espresso'	Gymnocladus dioicus 'Espresso'	Coffeetree Kentucky 'Esp	Bareroo	1.5			2019	April - May
159596	MPRB 2021	4927 Sheridan Ave N	na	45.04492786	-93.31314828	Street Tree (Boulevard)	Alnus hirsuta 'Harbin' (Alder Manchurian 'Prairie Horizon')	Alnus hirsuta 'Harbin'	Alder Manchurian 'Prairie	Bareroo	1.5			2021	April - May
159613	MPRB 2021	4929 3rd Ave S	na	44.91320264	-93.27281565	Street Tree (Boulevard)	Catalpa speciosa (Catalpa Northern)	Catalpa speciosa	Catalpa Northern)	Bareroo	1.5			2020	April - May
159617	MPRB 2021	4929 Clinton Ave	na	44.91329451	-93.27154284	Street Tree (Boulevard)	Quercus bicolor (*Oak Bicolor - Swamp White)	Quercus bicolor	*Oak Bicolor - Swamp Wh	Contain	1.5			2020	April - May
159669	MPRB 2021	4931 Sheridan Ave N	na	45.04503295	-93.31314815	Street Tree (Boulevard)	Alnus hirsuta 'Harbin' (Alder Manchurian 'Prairie Horizon')	Alnus hirsuta 'Harbin'	Alder Manchurian 'Prairie	Bareroo	1.5			2021	April - May
159721	MPRB 2021	4933 41st Ave S	na	44.91319207	-93.2138234	Street Tree (Boulevard)	Quercus ellipsoidalis (*Oak Northern Pin)	Quercus ellipsoidalis	*Oak Northern Pin)	Contain	1.5			2019	April - May
159724	MPRB 2021	4934 Sheridan Ave N	na	45.04516429	-93.31300797	Street Tree (Boulevard)	Gymnocladus dioicus 'Espresso' (Coffeetree Kentucky 'Espresso'	Gymnocladus dioicus 'Espresso'	Coffeetree Kentucky 'Esp	Bareroo	1.5			2019	April - May
159729	MPRB 2021	4935 Russell Ave N	na	45.04523092	-93.31187919	Street Tree (Boulevard)	Gymnocladus dioicus 'Espresso' (Coffeetree Kentucky 'Espresso'	Gymnocladus dioicus 'Espresso'	Coffeetree Kentucky 'Esp	Bareroo	1.5			2019	April - May
159734	MPRB 2021	4936 3rd Ave S	na	44.91303314	-93.27297712	Street Tree (Boulevard)	Gymnocladus dioicus 'Espresso' (Coffeetree Kentucky 'Espresso'	Gymnocladus dioicus 'Espresso'	Coffeetree Kentucky 'Esp	Bareroo	1.5			2019	April - May
159779	MPRB 2022	4938 Russell Ave N	na	45.04536657	-93.31173336	Street Tree (Boulevard)	Taxodium distichum (*Baldcypress)	Taxodium distichum	Bareroot	1.5	2022 - Planting Spring - Replacement - Ash	04/12/2022		April - May
159781	MPRB 2021	4938 Sheridan Ave N	na	45.04527441	-93.31301311	Street Tree (Boulevard)	Gymnocladus dioicus 'Espresso' (Coffeetree Kentucky 'Espresso'	Gymnocladus dioicus 'Espresso'	Coffeetree Kentucky 'Esp	Bareroo	1.5			2019	April - May

159872	MPRB 2021	4942	Russell Ave N	na	45.04554079	-93.31173769	Street Tree (Boulevard)	Gleditsia triacanthos var. inermis 'Shademaster' (Honeylocust Cc	Gleditsia triacanthos var. inermis 'Shademaster'	Honeylocust Common Th	Bareroo	1.5				2020	April - May
159876	MPRB 2021	4946	Sheridan Ave N	na	45.0455965	-93.31301654	Street Tree (Boulevard)	Alnus hirsuta 'Harbin' (Alder Manchurian 'Prairie Horizon')	Alnus hirsuta 'Harbin'	Alder Manchurian 'Prairie	Bareroo	1.5				2021	April - May
159882	MPRB 2021	4947	Russell Ave N	na	45.04564011	-93.31190155	Street Tree (Boulevard)	Taxodium distichum (*Baldcypress)	Taxodium distichum	*Baldcypress)	Bareroo	1.5				2021	April - May
159933	MPRB 2021	4949	Queen Ave N	50th Ave N	45.04570256	-93.31090056	Street Tree (Boulevard)	Ginkgo biloba 'Autumn Gold' (Ginkgo 'Autumn Gold')	Ginkgo biloba 'Autumn Gold'	Ginkgo 'Autumn Gold')	Bareroo	1.5				2021	April - May
160007	MPRB 2021	5	Orlin Ave SE	na	44.96919022	-93.21498983	Street Tree (Boulevard)	Carpinus caroliniana (Beech Blue - Musclewood)	Carpinus caroliniana	Beech Blue - Musclewooc	Contain	1.5				2021	April - May
160009	MPRB 2022	15	Grant St E	na	44.96972203	-93.27702285	Street Tree (Boulevard)	Amelanchier x grandiflora 'Autumn Brilliance' (Serviceberry 'Aut	Amelanchier x grandiflora 'Autumn Brilliance'	Bareroot	1.5	2022 - Planting Spring - Replacement - Other	04/19/2022			April - May
160020	MPRB 2022	15	Grant St E	na	44.96972647	-93.27732172	Street Tree (Boulevard)	Celtis occidentalis (*Hackberry Common)	Celtis occidentalis	Container #20	1.5	2022 - Planting Spring - Replacement - Other	05/09/2022			April - May
160058	MPRB 2021	500	26th St E	5th Ave S	44.95567756	-93.26888247	Street Tree (Boulevard)	Betula nigra (Birch River)	Betula nigra	Birch River)	Bareroo	1.5				2020	April - May
160071	MPRB 2021	500	27th St E	5th Ave S	44.95385771	-93.26891231	Street Tree (Boulevard)	Catalpa speciosa (Catalpa Northern)	Catalpa speciosa	Catalpa Northern)	Bareroo	1.5				2019	April - May
160075	MPRB 2022	500	27th St E	5th Ave S	44.95407185	-93.26890653	Street Tree (Boulevard)	Gleditsia triacanthos var. inermis 'Harve' (Honeylocust Common	Gleditsia triacanthos var. inermis 'Harve'	Bareroot	1.5	2022 - Planting Spring - More Trees Please	05/02/2022			April - May
160078	MPRB 2021	500	10th St S	na	44.97107976	-93.26764428	Street Tree (Boulevard)	Maackia amurensis 'JFS-Schichtel1' (Maackia 'MaacNificent')	Maackia amurensis 'JFS-Schichtel1'	Maackia 'MaacNificent')	Bareroo	1.25				2019	April - May
160080	MPRB 2021	500	Cedar Ave S	na	44.96868859	-93.24737424	Street Tree (Boulevard)	Celtis occidentalis (*Hackberry Common)	Celtis occidentalis	*Hackberry Common)	Contain	1.5				2019	April - May
160086	MPRB 2021	500	10th St S	na	44.97103762	-93.26754758	Street Tree (Boulevard)	Tilia americana 'Boulevard' (Linden American 'Boulevard')	Tilia americana 'Boulevard'	Linden American 'Boulev	Contain	1.5				2021	April - May
160098	MPRB 2021	500	10th St S	na	44.97099687	-93.26745091	Street Tree (Boulevard)	Gymnocladus dioicus 'Espresso' (Coffeetree Kentucky 'Espresso'	Gymnocladus dioicus 'Espresso'	Coffeetree Kentucky 'Esp	Bareroo	1.5				2019	April - May
160112	MPRB 2021	5000	3rd Ave S	na	44.91221321	-93.27298066	Street Tree (Boulevard)	Quercus macrocarpa 'JFS-KW3' (Oak Bur 'Urban Pinnacle')	Quercus macrocarpa 'JFS-KW3'	Oak Bur 'Urban Pinnacle')	Contain	1.5				2019	April - May
160114	MPRB 2021	5000	3rd Ave S	na	44.91240268	-93.27310408	Street Tree (Boulevard)	Maackia amurensis 'JFS-Schichtel1' (Maackia 'MaacNificent')	Maackia amurensis 'JFS-Schichtel1'	Maackia 'MaacNificent')	Bareroo	1.5				2020	April - May
160142	MPRB 2021	5000	Russell Ave N	na	45.04595593	-93.31174824	Street Tree (Boulevard)	Catalpa speciosa (Catalpa Northern)	Catalpa speciosa	Catalpa Northern)	Bareroo	1.5				2019	April - May
160186	MPRB 2021	5000	Oliver Ave N	na	45.0465685	-93.30797025	Street Tree (Boulevard)	Malus 'Royal Raindrops' (Crabapple 'Royal Raindrops')	Malus 'Royal Raindrops'	Crabapple 'Royal Raindro	Bareroo	1.5				2021	April - May
160205	MPRB 2022	2010	50th Ave N	na	45.04763676	-93.30837334	Street Tree (Boulevard)	Syringa reticulata 'Ivory Silk' (Lilac Japanese Tree 'Ivory Silk')	Syringa reticulata 'Ivory Silk'	Bareroot	1.5	2022 - Planting Spring - More Trees Please	04/13/2022			April - May
160275	MPRB 2021	5006	Sheridan Ave N	na	45.0460482	-93.31302562	Street Tree (Boulevard)	Gymnocladus dioicus 'Espresso' (Coffeetree Kentucky 'Espresso'	Gymnocladus dioicus 'Espresso'	Coffeetree Kentucky 'Esp	Bareroo	1.5				2019	April - May
160277	MPRB 2022	5006	Russell Ave N	na	45.04610841	-93.31175767	Street Tree (Boulevard)	Cladrastis kentukea (Yellowwood American)	Cladrastis kentukea	Bareroot	1.5	2022 - Planting Spring - Replacement - Ash	04/12/2022			April - May
160291	MPRB 2021	5009	Sheridan Ave N	na	45.04614712	-93.31316586	Street Tree (Boulevard)	Gymnocladus dioicus 'Espresso' (Coffeetree Kentucky 'Espresso'	Gymnocladus dioicus 'Espresso'	Coffeetree Kentucky 'Esp	Bareroo	1.5				2019	April - May
160293	MPRB 2021	501	4th St N	na	44.98496931	-93.27788416	Street Tree (Boulevard)	Ginkgo biloba 'The President' (Ginkgo 'Presidential Gold')	Ginkgo biloba 'The President'	Ginkgo 'Presidential Gold	Bareroo	1.5				2019	April - May
160294	MPRB 2021	501	Royalston Ave N	7th St N	44.98380683	-93.28317557	Street Tree (Boulevard)	Platanus x acerifolia 'Metzam' (Planetree London 'Metroshade')	Platanus x acerifolia 'Metzam'	Planetree London 'Metro	Bareroo	1.5				2019	April - May
160301	MPRB 2021	501	Oak St SE	Essex St SE	44.97130158	-93.2267813	Street Tree (Boulevard)	Betula nigra (Birch River)	Betula nigra	Birch River)	Bareroo	1.5				2019	April - May
160323	MPRB 2021	501	26th St E	5th Ave S	44.95521931	-93.26887299	Street Tree (Boulevard)	Gymnocladus dioicus 'Espresso' (Coffeetree Kentucky 'Espresso'	Gymnocladus dioicus 'Espresso'	Coffeetree Kentucky 'Esp	Bareroo	1.5				2021	April - May
160324	MPRB 2021	501	26th St E	15th Ave S	44.95515085	-93.26886895	Street Tree (Boulevard)	Larix laricina (Tamarack)	Larix laricina	Tamarack)	B & B	1.5				2019	April - May
160325	MPRB 2021	501	26th St E	5th Ave S	44.95541665	-93.26888854	Street Tree (Boulevard)	Crataegus crus-galli var. inermis (Hawthorn Thornless Cockspur)	Crataegus crus-galli var. inermis	Hawthorn Thornless Cock	Bareroo	1.25				2020	April - May
160327	MPRB 2021	501	26th St E	na	44.9554721	-93.26877079	Street Tree (Boulevard)	Crataegus crus-galli var. inermis (Hawthorn Thornless Cockspur)	Crataegus crus-galli var. inermis	Hawthorn Thornless Cock	Bareroo	1.25				2020	April - May
160337	MPRB 2021	501	Lyn Park Cir N	Lyn Park Ave N	44.99667848	-93.2862278	Street Tree (Boulevard)	Gymnocladus dioicus 'Espresso' (Coffeetree Kentucky 'Espresso'	Gymnocladus dioicus 'Espresso'	Coffeetree Kentucky 'Esp	Bareroo	1.5				2019	April - May
160357	MPRB 2021	5011	3rd Ave S	na	44.9120858	-93.27282374	Street Tree (Boulevard)	Quercus bicolor (*Oak Bicolor - Swamp White)	Quercus bicolor	*Oak Bicolor - Swamp Wh	Contain	1.5				2020	April - May
160358	MPRB 2021	5011	3rd Ave S	na	44.91200383	-93.27283185	Street Tree (Boulevard)	Catalpa speciosa (Catalpa Northern)	Catalpa speciosa	Catalpa Northern)	Bareroo	1.5				2020	April - May
160372	MPRB 2021	5011	Russell Ave N	na	45.04624669	-93.31191998	Street Tree (Boulevard)	Taxodium distichum (*Baldcypress)	Taxodium distichum	*Baldcypress)	Bareroo	1.5				2021	April - May
160378	MPRB 2021	5007	Queen Ave N	na	45.04610655	-93.31065007	Street Tree (Boulevard)	Catalpa speciosa (Catalpa Northern)	Catalpa speciosa	Catalpa Northern)	Bareroo	1.5				2021	April - May
160390	MPRB 2021	5015	40th Ave S	na	44.91202098	-93.2150878	Street Tree (Boulevard)	Catalpa speciosa (Catalpa Northern)	Catalpa speciosa	Catalpa Northern)	Contain	2				2019	April - May
160391	MPRB 2022	5015	Sheridan Ave N	na	45.04626254	-93.31317361	Street Tree (Boulevard)	Alnus hirsuta 'Harbin' (Alder Manchurian 'Prairie Horizon')	Alnus hirsuta 'Harbin'	B & B	1.5	2022 - Planting Spring - Replacement - Ash	05/05/2022			April - May
160395	MPRB 2021	5017	3rd Ave S	na	44.91188224	-93.27282811	Street Tree (Boulevard)	Maackia amurensis 'JFS-Schichtel1' (Maackia 'MaacNificent')	Maackia amurensis 'JFS-Schichtel1'	Maackia 'MaacNificent')	Bareroo	1.5				2020	April - May
160396	MPRB 2021	5017	3rd Ave S	na	44.91173239	-93.2728304	Street Tree (Boulevard)	Catalpa speciosa (Catalpa Northern)	Catalpa speciosa	Catalpa Northern)	Bareroo	1.5				2020	April - May
160423	MPRB 2022	5018	Russell Ave N	na	45.04631107	-93.31175608	Street Tree (Boulevard)	Taxodium distichum (*Baldcypress)	Taxodium distichum	Bareroot	1.5	2022 - Planting Spring - Replacement - Other	04/12/2022			April - May
160432	MPRB 2021	504	3rd Ave NE	na	44.992143	-93.25523614	Street Tree (Boulevard)	Catalpa speciosa (Catalpa Northern)	Catalpa speciosa	Catalpa Northern)	Bareroo	1.5				2021	April - May
160434	MPRB 2021	501	8th St S	8th St S	44.97285286	-93.26602104	Street Tree (Boulevard)	Ulmus 'Morton' (Elm 'Accolade')	Ulmus 'Morton'	Elm 'Accolade')	Contain	1.5				2020	April - May
160455	MPRB 2021	5020	41st Ave S	na	44.91178298	-93.21397881	Street Tree (Boulevard)	Cladrastis kentukea (Yellowwood American)	Cladrastis kentukea	Yellowwood American)	Bareroo	1.5				2020	April - May
160461	MPRB 2022	5021	Russell Ave N	na	45.04650529	-93.31190539	Street Tree (Boulevard)	Gymnocladus dioicus 'Espresso' (Coffeetree Kentucky 'Espresso'	Gymnocladus dioicus 'Espresso'	Bareroot	1.5	2022 - Planting Spring - Replacement - Ash	04/12/2022			April - May
160462	MPRB 2021	5021	Sheridan Ave N	na	45.04644788	-93.31317888	Street Tree (Boulevard)	Taxodium distichum (*Baldcypress)	Taxodium distichum	*Baldcypress)	Bareroo	1.5				2021	April - May
160478	MPRB 2021	5026	3rd Ave S	na	44.91162793	-93.27297781	Street Tree (Boulevard)	Catalpa speciosa (Catalpa Northern)	Catalpa speciosa	Catalpa Northern)	Bareroo	1.5				2019	April - May
160480	MPRB 2021	5026	3rd Ave S	na	44.91151765	-93.27297802	Street Tree (Boulevard)	Ostrya virginiana (*Ironwood)	Ostrya virginiana	*Ironwood)	Contain	1.5				2021	April - May
160489	MPRB 2021	5026	Upton Ave N	na	45.04667126	-93.3155704	Street Tree (Boulevard)	Ginkgo biloba 'Autumn Gold' (Ginkgo 'Autumn Gold')	Ginkgo biloba 'Autumn Gold'	Ginkgo 'Autumn Gold')	Bareroo	1.5				2020	April - May
160492	MPRB 2021	5026	41st Ave S	na	44.91157993	-93.21397605	Street Tree (Boulevard)	Catalpa speciosa (Catalpa Northern)	Catalpa speciosa	Catalpa Northern)	Contain	2				2019	April - May
160495	MPRB 2021	5027	3rd Ave S	na	44.91159383	-93.27283067	Street Tree (Boulevard)	Catalpa speciosa (Catalpa Northern)	Catalpa speciosa	Catalpa Northern)	Bareroo	1.5				2020	April - May
160517	MPRB 2021	5032	Sheridan Ave N	na	45.04669016	-93.31303567	Street Tree (Boulevard)	Maackia amurensis 'JFS-Schichtel1' (Maackia 'MaacNificent')	Maackia amurensis 'JFS-Schichtel1'	Maackia 'MaacNificent')	Bareroo	1.5				2020	April - May
160523	MPRB 2021	5033	Russell Ave N	na	45.04672533	-93.31191037	Street Tree (Boulevard)	Catalpa speciosa (Catalpa Northern)	Catalpa speciosa	Catalpa Northern)	Bareroo	1.5				2019	April - May
160527	MPRB 2021	5034	3rd Ave S	na	44.91131971	-93.2729784	Street Tree (Boulevard)	Quercus rubra (*Oak Northern Red)	Quercus rubra	*Oak Northern Red)	Bareroo	1.5				2021	April - May
160541	MPRB 2021	5035	3rd Ave S	na	44.91130545	-93.27283122	Street Tree (Boulevard)	Amelanchier x grandiflora 'Autumn Brilliance' (Serviceberry 'Aut	Amelanchier x grandiflora 'Autumn Brilliance'	Serviceberry 'Autumn Bril	Bareroo	1.5				2020	April - May
160543	MPRB 2022	5035	3rd Ave S	na	44.91138461	-93.27281914	Street Tree (Boulevard)	Syringa reticulata 'Ivory Silk' (Lilac Japanese Tree 'Ivory Silk')	Syringa reticulata 'Ivory Silk'	Bareroot	1.5	2022 - Planting Spring - Replacement - Other	04/19/2022			April - May
160545	MPRB 2021	5035	3rd Ave S	na	44.91148922	-93.27282689	Street Tree (Boulevard)	Quercus bicolor (*Oak Bicolor - Swamp White)	Quercus bicolor	*Oak Bicolor - Swamp Wh	Contain	1.5				2020	April - May
160559	MPRB 2021	5035	Sheridan Ave N	na	45.04679074	-93.31317645	Street Tree (Boulevard)	Phellodendron lavallei 'Longenecker' (Corktree 'Eye Stopper')	Phellodendron lavallei 'Longenecker'	Corktree 'Eye Stopper')	Bareroo	1.5				2020	April - May
160574	MPRB 2021	5037	41st Ave S	na	44.91125354	-93.21383494	Street Tree (Boulevard)	Cladrastis kentukea (Yellowwood American)	Cladrastis kentukea	Yellowwood American)	Bareroo	1.5				2020	April - May
160583	MPRB 2021	504	Cedar Ave S	na	44.96845247	-93.24737489	Street Tree (Boulevard)	Catalpa speciosa (Catalpa Northern)	Catalpa speciosa	Catalpa Northern)	Bareroo	1.5				2021	April - May
160596	MPRB 2022	5041	Russell Ave N	na	45.04695897	-93.31191182	Street Tree (Boulevard)	Gymnocladus dioicus 'Espresso' (Coffeetree Kentucky 'Espresso'	Gymnocladus dioicus 'Espresso'	Bareroot	1.5	2022 - Planting Spring - Replacement - Ash	04/12/2022			April - May
160600	MPRB 2021	5041	Sheridan Ave N	na	45.04690811	-93.31318133	Street Tree (Boulevard)	Phellodendron lavallei 'Longenecker' (Corktree 'Eye Stopper')	Phellodendron lavallei 'Longenecker'	Corktree 'Eye Stopper')	Bareroo	1.5				2020	April - May
160602	MPRB 2021	5042	3rd Ave S	na	44.91110766	-93.27298278	Street Tree (Boulevard)	Quercus bicolor (*Oak Bicolor - Swamp White)	Quercus bicolor	*Oak Bicolor - Swamp Wh	Contain	1.5				2020	April - May
160623	MPRB 2022	5043	40th Ave S	na	44.91113581	-93.21510127	Street Tree (Boulevard)	Alnus hirsuta 'Harbin' (Alder Manchurian 'Prairie Horizon')	Alnus hirsuta 'Harbin'	Bareroot	1.5	2022 - Planting Spring - Replacement - Other	04/14/2022			April - May
160633	MPRB 2021	5045	Upton Ave N	na	45.04714641	-93.31571975	Street Tree (Boulevard)	Gymnocladus dioicus 'Espresso' (Coffeetree Kentucky 'Espresso'	Gymnocladus dioicus 'Espresso'	Coffeetree Kentucky 'Esp	Bareroo	1.5				2021	April - May
160637	MPRB 2021	5046	Russell Ave N	na	45.04707952	-93.31176613	Street Tree (Boulevard)	Maackia amurensis (Maackia Amur)	Maackia amurensis	Maackia Amur)	Bareroo	1.25				2019	April - May
160642	MPRB 2021	5047	3rd Ave S	na	44.91103684	-93.27283571	Street Tree (Boulevard)	Quercus macrocarpa 'JFS-KW3' (Oak Bur 'Urban Pinnacle')	Quercus macrocarpa 'JFS-KW3'	Oak Bur 'Urban Pinnacle')	Contain	1.5				2019	April - May
160686	MPRB 2021	5044	Upton Ave N	na	45.04714368	-93.31557309	Street Tree (Boulevard)	Catalpa speciosa (Catalpa Northern)	Catalpa speciosa	Catalpa Northern)	Bareroo	1.5				2021	April - May
160723	MPRB 2022	5052	Sheridan Ave N	na	45.04730184	-93.31304568	Street Tree (Boulevard)	Alnus hirsuta 'Harbin' (Alder Manchurian 'Prairie Horizon')	Alnus hirsuta 'Harbin'	B & B	1.5	2022 - Planting Spring - Replacement - Ash	05/05/2022			April - May
160724	MPRB 2021	5052	Upton Ave N	na	45.04737576	-93.31558839	Street Tree (Boulevard)	Ginkgo biloba 'Autumn Gold' (Ginkgo 'Autumn Gold')	Ginkgo biloba 'Autumn Gold'	Ginkgo 'Autumn Gold')	Bareroo	1.5				2021	April - May
160726	MPRB 2021	5048	Upton Ave N	na	45.04726103	-93.31558914	Street Tree (Boulevard)	Ginkgo biloba 'Autumn Gold' (Ginkgo 'Autumn Gold')	Ginkgo biloba 'Autumn Gold'	Ginkgo 'Autumn Gold')	Bareroo	1.5				2021	April - May
160730	MPRB 2021	5053	Sheridan Ave N	na	45.04729575	-93.31318536	Street Tree (Boulevard)	Catalpa speciosa (Catalpa Northern)	Catalpa speciosa	Catalpa Northern)	Bareroo	1.5				2019	April - May
160731	MPRB 2021	5049	Upton Ave N	na	45.04726668	-93.31573299	Street Tree (Boulevard)	Gymnocladus dioicus 'Espresso' (Coffeetree Kentucky 'Espresso'	Gymnocladus dioicus 'Espresso'	Coffeetree Kentucky 'Esp	Bareroo	1.5				2021	April - May
160738	MPRB 2021	5056	Vincent Ave N	51st Ave N	45.04753605	-93.31657297	Street Tree (Boulevard)	Malus 'Royal Raindrops' (Crabapple 'Royal Raindrops')	Malus 'Royal Raindrops'	Crabapple 'Royal Raindro	Bareroo	1.5				2021	April - May
160741	MPRB 2021	5056	Queen Ave N	51st Ave N	45.04752539	-93.31004838	Street Tree (Boulevard)	Maackia amurensis (Maackia Amur)	Maackia amurensis	Maackia Amur)	Bareroo	1.25				2019	April - May
160747	MPRB 2022	5057	Sheridan Ave N	na	45.04742235	-93.31319115	Street Tree (Boulevard)	Cladrastis kentukea (Yellowwood American)	Cladrastis kentukea	Bareroot	1.5	2022 - Planting Spring - Replacement - Other	04/12/2022			April - May
160748	MPRB 2021	5057	Upton Ave N	na	45.04746495	-93.31573686	Street Tree (Boulevard)	Catalpa speciosa (Catalpa Northern)	Catalpa speciosa	Catalpa Northern)	Bareroo	1.5				2021	April - May
160751	MPRB 2021	5057	Russell Ave N	51st Ave N	45.04752899	-93.31222116	Street Tree (Boulevard)	Pyrus ussuriensis 'Bailfrost' (Pear Ussurian 'Mountain Frost')	Pyrus ussuriensis 'Bailfrost'	Pear Ussurian 'Mountain	Bareroo	60				2020	April - May
160755	MPRB 2021	5057	Russell Ave N	51st Ave N	45.04752679	-93.31206496	Street Tree (Boulevard)	Maackia amurensis 'JFS-Schichtel1' (Maackia 'MaacNificent')	Maackia amurensis 'JFS-Schichtel1'	Maackia 'MaacNificent')	Bareroo	1.5				2020	April - May
160757	MPRB 2021	5101	Upton Ave N	51st Ave N	45.04765678	-93.31614235	Street Tree (Boulevard)	Maackia amurensis 'JFS-Schichtel1' (Maackia 'MaacNificent')	Maackia amurensis 'JFS-Schichtel1'	Maackia 'MaacNificent')	Bareroo	1.5				2020	April - May
160762	MPRB 2021	5058	Russell Ave N	51st Ave N	45.04752613	-93.31149645	Street Tree (Boulevard)	Maackia amurensis (Maackia Amur)	Maackia amurensis	Maackia Amur)	Bareroo	1.25				2019	April - May
160769	MPRB 2021	5059	Penn Ave N	51st Ave N	45.04752418	-93.30986524	Street Tree (Boulevard)	Syringa reticulata (*Lilac Japanese Tree)	Syringa reticulata	*Lilac Japanese Tree)	Bareroo	1.5				2020	April - May
160770	MPRB 2022	506	47th St E	na	44.91796188	-93.26850934	Street Tree (Boulevard)	Ostrya virginiana (*Ironwood)	Ostrya virginiana	Bareroot	1.5	2022 - Planting Spring - More Trees Please	04/19/2022			April - May
160779	MPRB 2021	507	Hall Ln	na	44.99477722	-93.28530111	Street Tree (Boulevard)	Larix laricina (Tamarack)	Larix laricina	Tamarack)	Bareroo	1.5				2020	April - May
160788	MPRB 2021	509	43rd St W	na	44.92495511	-93.28624326	Street Tree (Boulevard)	Ginkgo biloba 'Autumn Gold' (Ginkgo 'Autumn Gold')	Ginkgo biloba 'Autumn Gold'	Ginkgo 'Autumn Gold')	Bareroo	1.5				2019	April - May
160796	MPRB 2021	590	Park Ave	Park Ave	44.97457375	-93.26140947	Street Tree (Boulevard)	Gymnocladus dioicus 'Espresso' (Coffeetree Kentucky 'Espresso'	Gymnocladus dioicus 'Espresso'	Coffeetree Kentucky 'Esp	Contain	1.5				2021	April - May
160809	MPRB 2021	5100	Sheridan Ave N	na	45.0477465	-93.31305194	Street Tree (Boulevard)	Taxodium distichum (*Baldcypress)	Taxodium distichum	*Baldcypress)	Bareroo	1.5				2020	April - May
160817	MPRB 2021	5100	Vincent Ave N	*na	45.04772644	-93.31685266	Street Tree (Boulevard)	Taxodium distichum (*Baldcypress)	Taxodium distichum	*Baldcypress)	Bareroo	1.5				2020	April - May
160824	MPRB 2021	5100	Sheridan Ave N	51st Ave N	45.0476503	-93.31276264	Street Tree (Boulevard)	Maackia amurensis 'JFS-Schichtel1' (Maackia 'MaacNificent')	Maackia amurensis 'JFS-Schichtel1'	Maackia 'MaacNificent')	Bareroo	1.5				2021	April - May
160825	MPRB 2022	5100	Upton Ave N	51st Ave N	45.04765192	-93.31518752	Street Tree (Boulevard)	Malus 'Spring Snow' (Crabapple 'Spring Snow')	Malus 'Spring Snow'	Bareroot	1.5	2022 - Planting Spring - Replacement - Other	04/12/2022			April - May
160827	MPRB 2021	5100	Vincent Ave N	51st Ave N	45.04765821	-93.31672155	Street Tree (Boulevard)	Maackia amurensis 'JFS-Schichtel1' (Maackia 'MaacNificent')	Maackia amurensis 'JFS-Schichtel1'	Maackia 'MaacNificent')	Bareroo	1.5				2020	April - May
160836	MPRB 2021	5101	Sheridan Ave N	na	45.04786064	-93.31320679	Street Tree (Boulevard)	Alnus hirsuta 'Harbin' (Alder Manchurian 'Prairie Horizon')	Alnus hirsuta 'Harbin'	Alder Manchurian 'Prairie	Bareroo	1.5				2021	April - May
160839	MPRB 2021	5101	41st Ave S	na	44.91060927	-93.21383521	Street Tree (Boulevard)	Quercus ellipsoidalis (*Oak Northern Pin)	Quercus ellipsoidalis	*Oak Northern Pin)	Contain	1.5				2019	April - May
160846	MPRB 2021	5101	Russell Ave N	51st Ave N	45.04764761	-93.31207756	Street Tree (Boulevard)	Maackia amurensis (Maackia Amur)	Maackia amurensis	Maackia Amur)	Bareroo	1.25				2019	April - May
160848	MPRB 2021	5100	Vincent Ave N	51st Ave N	45.04765549	-93.3164332	Street Tree (Boulevard)	Prunus maackii (Chokecherry Amur)	Prunus maackii	Chokecherry Amur)	Bareroo	1.5				2020	April - May
160870	MPRB 2021	5109	Vincent Ave N	na	45.04796291	-93.31700176	Street Tree (Boulevard)	Gymnocladus dioicus 'Espresso' (Coffeetree Kentucky 'Espresso'	Gymnocladus dioicus 'Espresso'	Coffeetree Kentucky 'Esp	Bareroo	1.5				2021	April - May
160918	MPRB 2022	5110	Sheridan Ave N	na	45.04799648	-93.31305205	Street Tree (Boulevard)	Alnus hirsuta 'Harbin' (Alder Manchurian 'Prairie Horizon')	Alnus hirsuta 'Harbin'	B & B	1.5	2022 - Planting Spring - Replacement - Other	05/05/2022			April - May
160931	MPRB 2021	5117	Sheridan Ave N	na	45.04806362	-93.31320235	Street Tree (Boulevard)	Gymnocladus dioicus 'Espresso' (Coffeetree Kentucky 'Espresso'	Gymnocladus dioicus 'Espresso'	Coffeetree Kentucky 'Esp	Bareroo	1.5				2019	April - May
160944	MPRB 2021	1601	Pierce St NE	14th Ave NE	45.00182874	-93.23758459	Parkland/Golf Course	Quercus x macdanielli 'Clemons' (Oak 'Heritage')	Quercus x macdanielli 'Clemons'	Oak 'Heritage')	Contain	1.5				2021	April - May
160949	MPRB 2021	512	25th St E	na	44.95737594	-93.26839424	Street Tree (Boulevard)	Crataegus crus-galli var. inermis (Hawthorn Thornless Cockspur)	Crataegus crus-galli var. inermis	Hawthorn Thornless Cock	Bareroo	1.25				2020	April - May
160972	MPRB 2021	5122	41st Ave S	na	44.91028768	-93.21398657	Street Tree (Boulevard)	Quercus alba (*Oak White)	Quercus alba	*Oak White)	Contain	1.5				2021	April - May
160974	MPRB 2021	5122	41st Ave S	na	44.91018259	-93.21399359	Street Tree (Boulevard)	Quercus alba (*Oak White)	Quercus alba	*Oak White)	Contain	1.5				2021	April - May

160975	MPRB 2021	5122	41st Ave S	na	44.91039994	-93.21398959	Street Tree (Boulevard)	Betula nigra (Birch River)	Betula nigra	Birch River)	Bareroo	1.5			2020	April - May
161002	MPRB 2022	5129	41st Ave S	na	44.90976643	-93.21384584	Street Tree (Boulevard)	Cladrastis kentukea (Yellowwood American)	Cladrastis kentukea	Bareroot	1.5	2022 - Planting Spring - Replacement - Ash	04/14/2022		April - May
161014	MPRB 2021	5130	Sheridan Ave N	na	45.04846178	-93.31305852	Street Tree (Boulevard)	Gymnocladus dioicus 'Espresso' (Coffeetree Kentucky 'Espresso'	Gymnocladus dioicus 'Espresso'	Coffeetree Kentucky 'Esp	Bareroo	1.5			2019	April - May
161016	MPRB 2021	5130	41st Ave S	na	44.91007988	-93.21399389	Street Tree (Boulevard)	Catalpa speciosa (Catalpa Northern)	Catalpa speciosa	Catalpa Northern)	Contain	2			2019	April - May
161055	MPRB 2021	5139	41st Ave S	na	44.90954014	-93.21384975	Street Tree (Boulevard)	Quercus ellipsoidalis (*Oak Northern Pin)	Quercus ellipsoidalis	*Oak Northern Pin)	Contain	1.5			2019	April - May
161056	MPRB 2021	5143	Sheridan Ave N	na	45.04881187	-93.31321174	Street Tree (Boulevard)	Alnus hirsuta 'Harbin' (Alder Manchurian 'Prairie Horizon')	Alnus hirsuta 'Harbin'	Alder Manchurian 'Prairie	Bareroo	1.5			2021	April - May
161090	MPRB 2021	5145	41st Ave S	na	44.9092591	-93.21387117	Street Tree (Boulevard)	Cladrastis kentukea (Yellowwood American)	Cladrastis kentukea	Yellowwood American)	Bareroo	1.5			2021	April - May
161110	MPRB 2021	515	1st St N	na	44.98778854	-93.27259236	Street Tree (Boulevard)	Maackia amurensis 'JFS-Schichtel1' (Maackia 'MaacNificent')	Maackia amurensis 'JFS-Schichtel1'	Maackia 'MaacNificent')	Bareroo	1.5			2020	April - May
161112	MPRB 2021	515	1st St N	na	44.98785679	-93.27268932	Street Tree (Boulevard)	Maackia amurensis (Maackia Amur)	Maackia amurensis	Maackia Amur)	Bareroo	1.5			2019	April - May
161115	MPRB 2021	515	Grant St E	na	44.96917129	-93.26778105	Street Tree (Boulevard)	Quercus x warei 'Long' (Oak 'Regal Prince')	Quercus x warei 'Long'	Oak 'Regal Prince')	Contain	1.5			2019	April - May
161118	MPRB 2022	315	Lowry Ave N	Lowry Ave N	45.01300579	-93.28386994	Street Tree (Boulevard)	Quercus ellipsoidalis 'Bailskies' (Oak Northern Pin 'Majestic Skies	Quercus ellipsoidalis 'Bailskies'	Container #20	1.5	2022 - Planting Spring - Replacement - Other	04/29/2022		April - May
161122	MPRB 2022	515	Grant St E	Portland Ave	44.96938991	-93.26764753	Street Tree (Boulevard)	Gymnocladus dioicus 'Espresso' (Coffeetree Kentucky 'Espresso'	Gymnocladus dioicus 'Espresso'	Bareroot	1.5	2022 - Planting Spring - Replacement - Other	04/15/2022		April - May
161130	MPRB 2022	5150	40th Ave S	na	44.90914972	-93.21527099	Street Tree (Boulevard)	Cladrastis kentukea (Yellowwood American)	Cladrastis kentukea	Bareroot	1.5	2022 - Planting Spring - Replacement - Other	04/14/2022		April - May
161136	MPRB 2022	5152	Logan Ave N	na	45.04912424	-93.30419428	Street Tree (Boulevard)	Cladrastis kentukea (Yellowwood American)	Cladrastis kentukea	Bareroot	1.5	2022 - Planting Spring - Replacement - Other	04/12/2022		April - May
161142	MPRB 2022	5153	Sheridan Ave N	na	45.04919107	-93.31323803	Street Tree (Boulevard)	Celtis occidentalis (*Hackberry Common)	Celtis occidentalis	Container #20	1.5	2022 - Planting Spring - Replacement - Ash	04/13/2022		April - May
161143	MPRB 2022	5154	Sheridan Ave N	na	45.04920086	-93.3130774	Street Tree (Boulevard)	Cladrastis kentukea (Yellowwood American)	Cladrastis kentukea	Bareroot	1.5	2022 - Planting Spring - Replacement - Ash	04/12/2022		April - May
161156	MPRB 2021	5157	Sheridan Ave N	na	45.04927387	-93.31321852	Street Tree (Boulevard)	Gymnocladus dioicus 'Espresso' (Coffeetree Kentucky 'Espresso'	Gymnocladus dioicus 'Espresso'	Coffeetree Kentucky 'Esp	Bareroo	1.5			2021	April - May
161171	MPRB 2022	5159	Newton Ave N	na	45.0492699	-93.30689824	Street Tree (Boulevard)	Cladrastis kentukea (Yellowwood American)	Cladrastis kentukea	Bareroot	1.5	2022 - Planting Spring - Replacement - Other	04/12/2022		April - May
161178	MPRB 2021	5158	Russell Ave N	52nd Ave N	45.0493542	-93.31141458	Street Tree (Boulevard)	Catalpa speciosa (Catalpa Northern)	Catalpa speciosa	Catalpa Northern)	Bareroo	1.5			2019	April - May
161186	MPRB 2021	5158	Sheridan Ave N	52nd Ave N	45.04935818	-93.31282159	Street Tree (Boulevard)	Malus 'Royal Raindrops' (Crabapple 'Royal Raindrops')	Malus 'Royal Raindrops'	Crabapple 'Royal Raindro	Bareroo	1.5			2021	April - May
161190	MPRB 2022	5159	Morgan Ave N	na	45.04925242	-93.30562145	Street Tree (Boulevard)	Gymnocladus dioicus 'Espresso' (Coffeetree Kentucky 'Espresso'	Gymnocladus dioicus 'Espresso'	Bareroot	1.5	2022 - Planting Spring - Replacement - Other	04/12/2022		April - May
161191	MPRB 2021	5159	Morgan Ave N	na	45.04913734	-93.30562161	Street Tree (Boulevard)	Ginkgo biloba 'Autumn Gold' (Ginkgo 'Autumn Gold')	Ginkgo biloba 'Autumn Gold'	Ginkgo 'Autumn Gold')	Bareroo	1.5			2020	April - May
161224	MPRB 2021	816	Portland Ave	Portland Ave	44.97190189	-93.26552297	Street Tree (Boulevard)	Syringa reticulata 'Ivory Silk' (Lilac Japanese Tree 'Ivory Silk')	Syringa reticulata 'Ivory Silk'	Lilac Japanese Tree 'Ivory	Contain	1.5			2021	April - May
161232	MPRB 2021	518	15th Ave NE	na	45.00300744	-93.25915916	Street Tree (Boulevard)	Gymnocladus dioicus 'J.C.McDaniel' (Coffeetree Kentucky 'Prairi	Gymnocladus dioicus 'J.C.McDaniel'	Coffeetree Kentucky 'Prai	Bareroo	1.25			2021	April - May
161267	MPRB 2021	5200	Oliver Ave N	na	45.0495546	-93.30800785	Street Tree (Boulevard)	Catalpa speciosa (Catalpa Northern)	Catalpa speciosa	Catalpa Northern)	Bareroo	1.5			2021	April - May
161293	MPRB 2021	5201	Sheridan Ave N	na	45.04953592	-93.31322172	Street Tree (Boulevard)	Gymnocladus dioicus 'Espresso' (Coffeetree Kentucky 'Espresso'	Gymnocladus dioicus 'Espresso'	Coffeetree Kentucky 'Esp	Bareroo	1.5			2019	April - May
161294	MPRB 2021	5201	Russell Ave N	na	45.04955063	-93.31195569	Street Tree (Boulevard)	Catalpa speciosa (Catalpa Northern)	Catalpa speciosa	Catalpa Northern)	Bareroo	1.5			2019	April - May
161304	MPRB 2021	5201	Vincent Ave N	52nd Ave N	45.04947617	-93.31714053	Street Tree (Boulevard)	Catalpa speciosa (Catalpa Northern)	Catalpa speciosa	Catalpa Northern)	Bareroo	1.5			2019	April - May
161310	MPRB 2022	5203	41st Ave S	na	44.90884275	-93.21385342	Street Tree (Boulevard)	Cladrastis kentukea (Yellowwood American)	Cladrastis kentukea	Bareroot	1.5	2022 - Planting Spring - Replacement - Other	04/14/2022		April - May
161322	MPRB 2021	5207	Sheridan Ave N	na	45.04973192	-93.31322388	Street Tree (Boulevard)	Taxodium distichum (*Baldcypress)	Taxodium distichum	*Baldcypress)	Bareroo	1.5			2020	April - May
161333	MPRB 2022	5201	Russell Ave N	na	45.04965927	-93.31195645	Street Tree (Boulevard)	Cladrastis kentukea (Yellowwood American)	Cladrastis kentukea	Bareroot	1.5	2022 - Planting Spring - Replacement - Other	04/12/2022		April - May
161344	MPRB 2021	1823	New York Ave	5th St N	44.9982419	-93.28556347	Street Tree (Boulevard)	Betula nigra (Birch River)	Betula nigra	Birch River)	Bareroo	1.5			2021	April - May
161351	MPRB 2021	5211	Sheridan Ave N	na	45.04981847	-93.31322152	Street Tree (Boulevard)	Gymnocladus dioicus 'Espresso' (Coffeetree Kentucky 'Espresso'	Gymnocladus dioicus 'Espresso'	Coffeetree Kentucky 'Esp	Bareroo	1.5			2019	April - May
161354	MPRB 2021	5212	40th Ave S	na	44.90859526	-93.2152828	Street Tree (Boulevard)	Platanus x acerifolia 'Bloodgood' (Planetree London 'Bloodgood'	Platanus x acerifolia 'Bloodgood'	Planetree London 'Bloodg	Bareroo	1.5			2019	April - May
161387	MPRB 2021	5212	41st Ave S	na	44.90878244	-93.21402142	Street Tree (Boulevard)	Aesculus x arnoldiana 'Autumn Splendor' (Buckeye 'Autumn Spl	Aesculus x arnoldiana 'Autumn Splendor'	Buckeye 'Autumn Splend	Bareroo	1.5			2019	April - May
161392	MPRB 2021	5212	41st Ave S	na	44.90861579	-93.21403328	Street Tree (Boulevard)	Betula nigra (Birch River)	Betula nigra	Birch River)	Bareroo	1.5			2020	April - May
161452	MPRB 2021	5237	Penn Ave N	na	45.05051223	-93.30945726	Street Tree (Boulevard)	Maackia amurensis 'JFS-Schichtel1' (Maackia 'MaacNificent')	Maackia amurensis 'JFS-Schichtel1'	Maackia 'MaacNificent')	Bareroo	1.5			2021	April - May
161465	MPRB 2021	5240	41st Ave S	na	44.90764347	-93.21401453	Street Tree (Boulevard)	Cladrastis kentukea (Yellowwood American)	Cladrastis kentukea	Yellowwood American)	Bareroo	1.5			2021	April - May
161479	MPRB 2021	5241	41st Ave S	na	44.90775745	-93.21385986	Street Tree (Boulevard)	Aesculus x arnoldiana 'Autumn Splendor' (Buckeye 'Autumn Spl	Aesculus x arnoldiana 'Autumn Splendor'	Buckeye 'Autumn Splend	Bareroo	1.5			2019	April - May
161494	MPRB 2021	5246	Penn Ave N	na	45.05074396	-93.30929497	Street Tree (Boulevard)	Prunus maackii (Chokecherry Amur)	Prunus maackii	Chokecherry Amur)	Bareroo	1.5			2019	April - May
161498	MPRB 2021	5247	Morgan Ave N	na	45.05073845	-93.30563004	Street Tree (Boulevard)	Gymnocladus dioicus 'Espresso' (Coffeetree Kentucky 'Espresso'	Gymnocladus dioicus 'Espresso'	Coffeetree Kentucky 'Esp	Bareroo	1.5			2019	April - May
161505	MPRB 2021	5252	Queen Ave N	na	45.05092306	-93.31057127	Street Tree (Boulevard)	Maackia amurensis (Maackia Amur)	Maackia amurensis	Maackia Amur)	Bareroo	1.25			2019	April - May
161509	MPRB 2021	5249	43rd Ave S	na	44.90752954	-93.21131909	Street Tree (Boulevard)	Quercus bicolor (*Oak Bicolor - Swamp White)	Quercus bicolor	*Oak Bicolor - Swamp Wh	Contain	1.75			2019	April - May
161510	MPRB 2021	525	2nd St N	na	44.98762389	-93.2746592	Street Tree (Boulevard)	Gymnocladus dioicus 'Espresso' (Coffeetree Kentucky 'Espresso'	Gymnocladus dioicus 'Espresso'	Coffeetree Kentucky 'Esp	Contain	1.5			2021	April - May
161512	MPRB 2021	525	2nd St N	na	44.98746492	-93.27443255	Street Tree (Boulevard)	Tilia americana 'McKSentry' (Linden American 'American Sentry'	Tilia americana 'McKSentry'	Linden American 'Americ	Bareroo	1.5			2019	April - May
161513	MPRB 2021	525	2nd St N	na	44.98739073	-93.2743271	Street Tree (Boulevard)	Ginkgo biloba 'The President' (Ginkgo 'Presidential Gold')	Ginkgo biloba 'The President'	Ginkgo 'Presidential Gold	Bareroo	1.5			2020	April - May
161531	MPRB 2022	5253	43rd Ave S	na	44.90742206	-93.21132277	Street Tree (Boulevard)	Cladrastis kentukea (Yellowwood American)	Cladrastis kentukea	Bareroot	1.5	2022 - Planting Spring - Replacement - Other	04/14/2022		April - May
161541	MPRB 2022	5254	Knox Ave N	53rd Ave N	45.05111251	-93.30246341	Street Tree (Boulevard)	Maackia amurensis 'JFS-Schichtel1' (Maackia 'MaacNificent')	Maackia amurensis 'JFS-Schichtel1'	Bareroot	1.25	2022 - Planting Spring - Replacement - Other	04/12/2022		April - May
161579	MPRB 2021	5256	Morgan Ave N	53rd Ave N	45.05113313	-93.30530022	Street Tree (Boulevard)	Prunus maackii (Chokecherry Amur)	Prunus maackii	Chokecherry Amur)	Bareroo	1.5			2019	April - May
161588	MPRB 2021	5259	Newton Ave N	53rd Ave N	45.05114795	-93.30702365	Street Tree (Boulevard)	Maackia amurensis (Maackia Amur)	Maackia amurensis	Maackia Amur)	Bareroo	1.25			2019	April - May
161598	MPRB 2021	528	22nd Ave S	na	44.96787343	-93.2409976	Street Tree (Boulevard)	Ginkgo biloba 'Autumn Gold' (Ginkgo 'Autumn Gold')	Ginkgo biloba 'Autumn Gold'	Ginkgo 'Autumn Gold')	Bareroo	1.5			2020	April - May
161613	MPRB 2021	529	10th St S	na	44.97090455	-93.26763671	Street Tree (Boulevard)	Gymnocladus dioicus 'Espresso' (Coffeetree Kentucky 'Espresso'	Gymnocladus dioicus 'Espresso'	Coffeetree Kentucky 'Esp	Bareroo	1.5			2019	April - May
161626	MPRB 2021	5305	43rd Ave S	na	44.90698494	-93.21132072	Street Tree (Boulevard)	Betula nigra (Birch River)	Betula nigra	Birch River)	Bareroo	1.5			2020	April - May
161627	MPRB 2021	5306	40th Ave S	na	44.90691627	-93.21529526	Street Tree (Boulevard)	Cladrastis kentukea (Yellowwood American)	Cladrastis kentukea	Yellowwood American)	Bareroo	1.5			2021	April - May
161656	MPRB 2021	5320	41st Ave S	na	44.90646348	-93.21402807	Street Tree (Boulevard)	Cladrastis kentukea (Yellowwood American)	Cladrastis kentukea	Yellowwood American)	Bareroo	1.5			2020	April - May
161662	MPRB 2021	5324	41st Ave S	na	44.90635599	-93.21402503	Street Tree (Boulevard)	Betula nigra (Birch River)	Betula nigra	Birch River)	Bareroo	1.5			2020	April - May
161668	MPRB 2021	5327	41st Ave S	na	44.90645508	-93.21387832	Street Tree (Boulevard)	Celtis occidentalis (*Hackberry Common)	Celtis occidentalis	*Hackberry Common)	Contain	2			2019	April - May
161671	MPRB 2021	719	Lake St E	na	44.94827763	-93.26410796	Street Tree (Boulevard)	Ginkgo biloba 'Autumn Gold' (Ginkgo 'Autumn Gold')	Ginkgo biloba 'Autumn Gold'	Ginkgo 'Autumn Gold')	Contain	1.5			2021	April - May
161696	MPRB 2021	5352	43rd Ave S	na	44.90563318	-93.21148276	Street Tree (Boulevard)	Aesculus x arnoldiana 'Autumn Splendor' (Buckeye 'Autumn Spl	Aesculus x arnoldiana 'Autumn Splendor'	Buckeye 'Autumn Splend	Bareroo	1.5			2019	April - May
161721	MPRB 2021	5400	29th Ave S	na	44.90521366	-93.23110035	Street Tree (Boulevard)	Platanus x acerifolia 'Bloodgood' (Planetree London 'Bloodgood'	Platanus x acerifolia 'Bloodgood'	Planetree London 'Bloodg	Bareroo	1.5			2021	April - May
161724	MPRB 2021	5400	26th Ave S	na	44.90519974	-93.23492735	Street Tree (Boulevard)	Platanus x acerifolia 'Bloodgood' (Planetree London 'Bloodgood'	Platanus x acerifolia 'Bloodgood'	Planetree London 'Bloodg	Bareroo	1.5			2021	April - May
161732	MPRB 2021	5400	Nokomis Ave S	na	44.90518892	-93.22855418	Street Tree (Boulevard)	Phellodendron lavallei 'Longenecker' (Corktree 'Eye Stopper')	Phellodendron lavallei 'Longenecker'	Corktree 'Eye Stopper')	Contain	1.25			2021	April - May
161764	MPRB 2021	5501	29th Ave S	55th St E	44.90346692	-93.23055574	Street Tree (Boulevard)	Amelanchier x grandiflora 'Autumn Brilliance' (Serviceberry 'Aut	Amelanchier x grandiflora 'Autumn Brilliance'	Serviceberry 'Autumn Bril	Bareroo	1.5			2020	April - May
161802	MPRB 2021	5403	Pillsbury Ave	na	44.9040828	-93.28179623	Street Tree (Boulevard)	Amelanchier x grandiflora 'Autumn Brilliance' (Serviceberry 'Aut	Amelanchier x grandiflora 'Autumn Brilliance'	Serviceberry 'Autumn Bril	Bareroo	1.5			2020	April - May
161853	MPRB 2021	5408	26th Ave S	na	44.90498156	-93.23492831	Street Tree (Boulevard)	Phellodendron lavallei 'Longenecker' (Corktree 'Eye Stopper')	Phellodendron lavallei 'Longenecker'	Corktree 'Eye Stopper')	Contain	1.25			2021	April - May
161894	MPRB 2021	5411	26th Ave S	na	44.90489931	-93.2347682	Street Tree (Boulevard)	Phellodendron lavallei 'Longenecker' (Corktree 'Eye Stopper')	Phellodendron lavallei 'Longenecker'	Corktree 'Eye Stopper')	Bareroo	1.25			2019	April - May
161902	MPRB 2021	5412	26th Ave S	na	44.90487883	-93.23491921	Street Tree (Boulevard)	Platanus x acerifolia 'Bloodgood' (Planetree London 'Bloodgood'	Platanus x acerifolia 'Bloodgood'	Planetree London 'Bloodg	Bareroo	1.5			2020	April - May
161918	MPRB 2021	5413	Woodlawn Blvd	na	44.90507191	-93.23892753	Street Tree (Boulevard)	Platanus x acerifolia 'Bloodgood' (Planetree London 'Bloodgood'	Platanus x acerifolia 'Bloodgood'	Planetree London 'Bloodg	Bareroo	1.5			2021	April - May
161935	MPRB 2022	5415	25th Ave S	na	44.90485685	-93.23605139	Street Tree (Boulevard)	Platanus x acerifolia 'Bloodgood' (Planetree London 'Bloodgood'	Platanus x acerifolia 'Bloodgood'	Bareroot	1.5	2022 - Planting Spring - Replacement - Other	04/15/2022		April - May
161940	MPRB 2022	5418	Pillsbury Ave	na	44.90390815	-93.2819329	Street Tree (Boulevard)	Ostrya virginiana (*Ironwood)	Ostrya virginiana	Bareroot	1.5	2022 - Planting Spring - Replacement - Ash	04/11/2022		April - May
161942	MPRB 2021	5416	Wentworth Ave	na	44.90360288	-93.28070518	Street Tree (Boulevard)	Quercus alba (*Oak White)	Quercus alba	*Oak White)	Contain	1.5			2021	April - May
161944	MPRB 2021	5416	26th Ave S	na	44.90477291	-93.23492106	Street Tree (Boulevard)	Gymnocladus dioicus 'Espresso' (Coffeetree Kentucky 'Espresso'	Gymnocladus dioicus 'Espresso'	Coffeetree Kentucky 'Esp	Bareroo	1.5			2019	April - May
161945	MPRB 2022	5416	30th Ave S	na	44.90474187	-93.22983308	Street Tree (Boulevard)	Quercus ellipsoidalis 'Bailskies' (Oak Northern Pin 'Majestic Skies	Quercus ellipsoidalis 'Bailskies'	Container #20	1.5	2022 - Planting Spring - Replacement - Other	04/18/2022		April - May
161967	MPRB 2022	5417	26th Ave S	na	44.90473924	-93.23477248	Street Tree (Boulevard)	Ginkgo biloba 'The President' (Ginkgo 'Presidential Gold')	Ginkgo biloba 'The President'	Bareroot	1.25	2022 - Planting Spring - Replacement - Ash	04/15/2022		April - May
161984	MPRB 2021	5420	Wentworth Ave	na	44.90348602	-93.28070539	Street Tree (Boulevard)	Betula nigra (Birch River)	Betula nigra	Birch River)	Bareroo	1.5			2019	April - May
162013	MPRB 2021	5421	24th Ave S	na	44.90460047	-93.23735997	Street Tree (Boulevard)	Quercus bicolor (*Oak Bicolor - Swamp White)	Quercus bicolor	*Oak Bicolor - Swamp Wh	Contain	1.75			2019	April - May
162033	MPRB 2021	5424	27th Ave S	na	44.90456597	-93.2336544	Street Tree (Boulevard)	Quercus alba (*Oak White)	Quercus alba	*Oak White)	Contain	1.5			2019	April - May
162039	MPRB 2021	5424	26th Ave S	na	44.90456766	-93.23492468	Street Tree (Boulevard)	Betula nigra (Birch River)	Betula nigra	Birch River)	Bareroo	1.5			2020	April - May
162042	MPRB 2021	5424	25th Ave S	na	44.90451594	-93.23619919	Street Tree (Boulevard)	Phellodendron amurense 'His Majesty' (Corktree 'His Majesty')	Phellodendron amurense 'His Majesty'	Corktree 'His Majesty')	Contain	1.25			2021	April - May
162059	MPRB 2021	5425	30th Ave S	na	44.90451218	-93.22970444	Street Tree (Boulevard)	Platanus x acerifolia 'Bloodgood' (Planetree London 'Bloodgood'	Platanus x acerifolia 'Bloodgood'	Planetree London 'Bloodg	Bareroo	1.5			2021	April - May
162081	MPRB 2021	5432	32nd Ave S	na	44.9043164	-93.22586364	Street Tree (Boulevard)	Platanus x acerifolia 'Bloodgood' (Planetree London 'Bloodgood'	Platanus x acerifolia 'Bloodgood'	Planetree London 'Bloodg	Bareroo	1.5			2021	April - May
162098	MPRB 2021	5429	Pillsbury Ave	na	44.90362015	-93.28179322	Street Tree (Boulevard)	Amelanchier x grandiflora 'Autumn Brilliance' (Serviceberry 'Aut	Amelanchier x grandiflora 'Autumn Brilliance'	Serviceberry 'Autumn Bril	Bareroo	1.5			2019	April - May
162112	MPRB 2021	5429	Woodlawn Blvd	na	44.9046096	-93.23925829	Street Tree (Boulevard)	Cladrastis kentukea (Yellowwood American)	Cladrastis kentukea	Yellowwood American)	Bareroo	1.5			2020	April - May
162143	MPRB 2021	5430	34th Ave S	na	44.90475347	-93.22297529	Street Tree (Boulevard)	Catalpa speciosa (Catalpa Northern)	Catalpa speciosa	Catalpa Northern)	Bareroo	1.5			2020	April - May
162168	MPRB 2021	5431	Pleasant Ave	na	44.90359328	-93.28311378	Street Tree (Boulevard)	Maackia amurensis (Maackia Amur)	Maackia amurensis	Maackia Amur)	Bareroo	1.5			2019	April - May
162187	MPRB 2021	5433	Pillsbury Ave	na	44.90349022	-93.28178264	Street Tree (Boulevard)	Amelanchier x grandiflora 'Autumn Brilliance' (Serviceberry 'Aut	Amelanchier x grandiflora 'Autumn Brilliance'	Serviceberry 'Autumn Bril	Bareroo	1.5			2020	April - May
162205	MPRB 2021	5435	Lyndale Ave S	Garfield Ave	44.90385411	-93.28708972	Street Tree (Boulevard)	Ginkgo biloba 'The President' (Ginkgo 'Presidential Gold')	Ginkgo biloba 'The President'	Ginkgo 'Presidential Gold	Bareroo	1.5			2019	April - May
162216	MPRB 2021	5436	31st Ave S	na	44.90418938	-93.22729161	Street Tree (Boulevard)	Quercus alba (*Oak White)	Quercus alba	*Oak White)	Contain	1.5			2019	April - May
162217	MPRB 2022	5436	32nd Ave S	na	44.90418671	-93.22585062	Street Tree (Boulevard)	Ginkgo biloba 'The President' (Ginkgo 'Presidential Gold')	Ginkgo biloba 'The President'	Bareroot	1.25	2022 - Planting Spring - Replacement - Other	04/15/2022		April - May
162227	MPRB 2021	5436	27th Ave S	na	44.90418673	-93.23366133	Street Tree (Boulevard)	Phellodendron lavallei 'Longenecker' (Corktree 'Eye Stopper')	Phellodendron lavallei 'Longenecker'	Corktree 'Eye Stopper')	Contain	1.25			2021	April - May
162239	MPRB 2022	5437	Harriet Ave	na	44.9037048	-93.28567487	Street Tree (Boulevard)	Gymnocladus dioicus 'Espresso' (Coffeetree Kentucky 'Espresso'	Gymnocladus dioicus 'Espresso'	Bareroot	1.5	2022 - Planting Spring - More Trees Please	04/13/2022		April - May
162244	MPRB 2022	5437	32nd Ave S	na	44.90412104	-93.22570712	Street Tree (Boulevard)	Quercus ellipsoidalis 'Bailskies' (Oak Northern Pin 'Majestic Skies	Quercus ellipsoidalis 'Bailskies'	Container #20	1.5	2022 - Planting Spring - Replacement - Other	04/18/2022		April - May
162264	MPRB 2021	5440	32nd Ave S	na	44.90399521	-93.22586452	Street Tree (Boulevard)	Phellodendron lavallei 'Longenecker' (Corktree 'Eye Stopper')	Phellodendron lavallei 'Longenecker'	Corktree 'Eye Stopper')	Contain	1.25			2021	April - May
162289	MPRB 2022	5441	Harriet Ave	na	44.90358758	-93.28567082	Street Tree (Boulevard)	Amelanchier x grandiflora 'Autumn Brilliance' (Serviceberry 'Aut	Amelanchier x grandiflora 'Autumn Brilliance'	Bareroot	1.5	2022 - Planting Spring - Replacement - Other	04/13/2022		April - May
162290	MPRB 2022	5441	Pillsbury Ave	na	44.90338881	-93.28179363	Street Tree (Boulevard)	Carpinus caroliniana 'JN Select A' PPAF (Beech Blue - Musclewoo	Carpinus caroliniana 'JN Select A' PPAF	Bareroot	1.25	2022 - Planting Spring - Replacement - Other	04/11/2022		April - May
162311	MPRB 2021	5444	Grand Ave S	55th St W	44.90335817	-93.28478039	Street Tree (Boulevard)	Ginkgo biloba 'The President' (Ginkgo 'Presidential Gold')	Ginkgo biloba 'The President'	Ginkgo 'Presidential Gold	Bareroo	1.5			2021	April - May
162330	MPRB 2021	5448	1st Ave S	na	44.9034258	-93.27689206	Street Tree (Boulevard)	Ulmus americana 'New Harmony' (Elm American 'New Harmony'	Ulmus americana 'New Harmony'	Elm American 'New Harm	Bareroo	1.5			2019	April - May
162363	MPRB 2021	5446	Pleasant Ave	55th St W	44.90335898	-93.28351707	Street Tree (Boulevard)	Ginkgo biloba 'The President' (Ginkgo 'Presidential Gold')	Ginkgo biloba 'The President'	Ginkgo 'Presidential Gold	Bareroo	1.5			2021	April - May
162378	MPRB 2021	5448	25th Ave S	na	44.90381093	-93.23620863	Street Tree (Boulevard)	Phellodendron amurense 'His Majesty' (Corktree 'His Majesty')	Phellodendron amurense 'His Majesty'	Corktree 'His Majesty')	Contain	1.25			2021	April - May
162396	MPRB 2021	5449	26th Ave S	na	44.90388997	-93.2347929	Street Tree (Boulevard)	Phellodendron lavallei 'Longenecker' (Corktree 'Eye Stopper')	Phellodendron lavallei 'Longenecker'	Corktree 'Eye Stopper')	Bareroo	1.25			2019	April - May

162448	MPRB 2021	5452	33rd Ave S	55th St E	44.90360652	-93.22469177	Street Tree (Boulevard)	Gymnocladus dioicus 'Espresso' (Coffeetree Kentucky 'Espresso'	Gymnocladus dioicus 'Espresso'	Coffeetree Kentucky 'Esp	Bareroo	1.5				2019	April - May
162452	MPRB 2021	5452	29th Ave S	na	44.90380567	-93.23113049	Street Tree (Boulevard)	Phellodendron lavallei 'Longenecker' (Corktree 'Eye Stopper')	Phellodendron lavallei 'Longenecker'	Corktree 'Eye Stopper')	Contain	1.25				2021	April - May
162479	MPRB 2021	5453	26th Ave S	na	44.90370018	-93.23479339	Street Tree (Boulevard)	Phellodendron lavallei 'Longenecker' (Corktree 'Eye Stopper')	Phellodendron lavallei 'Longenecker'	Corktree 'Eye Stopper')	Contain	1.25				2021	April - May
162506	MPRB 2021	5453	32nd Ave S	55th St E	44.90360475	-93.22555374	Street Tree (Boulevard)	Phellodendron lavallei 'Longenecker' (Corktree 'Eye Stopper')	Phellodendron lavallei 'Longenecker'	Corktree 'Eye Stopper')	Bareroo	1.25				2019	April - May
162526	MPRB 2022	5455	Woodlawn Blvd	na	44.9036794	-93.23956762	Street Tree (Boulevard)	Platanus x acerifolia 'Bloodgood' (Planetree London 'Bloodgood'	Platanus x acerifolia 'Bloodgood'	Bareroot	1.5	2022 - Planting Spring - Replacement - Ash	04/15/2022			April - May
162527	MPRB 2022	5455	Woodlawn Blvd	55th St E	44.90358756	-93.23931443	Street Tree (Boulevard)	Ginkgo biloba 'The President' (Ginkgo 'Presidential Gold')	Ginkgo biloba 'The President'	Bareroot	1.25	2022 - Planting Spring - Replacement - Ash	04/15/2022			April - May
162530	MPRB 2021	5455	Woodlawn Blvd	na	44.90396353	-93.23969369	Street Tree (Boulevard)	Gymnocladus dioicus 'Espresso' (Coffeetree Kentucky 'Espresso'	Gymnocladus dioicus 'Espresso'	Coffeetree Kentucky 'Esp	Bareroo	1.5				2019	April - May
162546	MPRB 2021	5456	Nokomis Ave S	55th St E	44.90359358	-93.22908186	Street Tree (Boulevard)	Amelanchier x grandiflora 'Autumn Brilliance' (Serviceberry 'Aut	Amelanchier x grandiflora 'Autumn Brilliance'	Serviceberry 'Autumn Bril	Bareroo	1.5				2021	April - May
162548	MPRB 2021	5456	Shoreview Ave	55th St E	44.90352516	-93.23901133	Street Tree (Boulevard)	Amelanchier x grandiflora 'Autumn Brilliance' (Serviceberry 'Aut	Amelanchier x grandiflora 'Autumn Brilliance'	Serviceberry 'Autumn Bril	Bareroo	1.5				2020	April - May
162549	MPRB 2021	5456	Shoreview Ave	55th St E	44.90352795	-93.23887008	Street Tree (Boulevard)	Amelanchier x grandiflora 'Autumn Brilliance' (Serviceberry 'Aut	Amelanchier x grandiflora 'Autumn Brilliance'	Serviceberry 'Autumn Bril	Bareroo	1.5				2021	April - May
162552	MPRB 2022	5456	27th Ave S	55th St E	44.90355384	-93.23376458	Street Tree (Boulevard)	Ginkgo biloba 'The President' (Ginkgo 'Presidential Gold')	Ginkgo biloba 'The President'	Bareroot	1.25	2022 - Planting Spring - Replacement - Other	04/15/2022			April - May
162556	MPRB 2021	5456	27th Ave S	55th St E	44.90355109	-93.2339266	Street Tree (Boulevard)	Quercus alba (*Oak White)	Quercus alba	*Oak White)	Contain	1.5				2019	April - May
162558	MPRB 2021	5456	26th Ave S	55th St E	44.90354694	-93.23526838	Street Tree (Boulevard)	Betula nigra (Birch River)	Betula nigra	Birch River)	Bareroo	1.5				2020	April - May
162559	MPRB 2021	5456	31st Ave S	55th St E	44.90360337	-93.22746025	Street Tree (Boulevard)	Platanus x acerifolia 'Bloodgood' (Planetree London 'Bloodgood'	Platanus x acerifolia 'Bloodgood'	Planetree London 'Bloodg	Bareroo	1.5				2021	April - May
162594	MPRB 2021	5457	Nokomis Ave S	55th St E	44.90360256	-93.22817254	Street Tree (Boulevard)	Phellodendron lavallei 'Longenecker' (Corktree 'Eye Stopper')	Phellodendron lavallei 'Longenecker'	Corktree 'Eye Stopper')	Contain	1.25				2021	April - May
162595	MPRB 2022	5457	27th Ave S	55th St E	44.90356221	-93.23339899	Street Tree (Boulevard)	Ginkgo biloba 'The President' (Ginkgo 'Presidential Gold')	Ginkgo biloba 'The President'	Bareroot	1.25	2022 - Planting Spring - Replacement - Other	04/15/2022			April - May
162597	MPRB 2021	5457	27th Ave S	55th St E	44.90356496	-93.23323281	Street Tree (Boulevard)	Quercus alba (*Oak White)	Quercus alba	*Oak White)	Contain	1.5				2019	April - May
162612	MPRB 2021	5457	33rd Ave S	55th St E	44.90361287	-93.22375518	Street Tree (Boulevard)	Platanus x acerifolia 'Bloodgood' (Planetree London 'Bloodgood'	Platanus x acerifolia 'Bloodgood'	Planetree London 'Bloodg	Bareroo	1.5				2021	April - May
162637	MPRB 2021	5463	Blaisdell Ave	na	44.9036211	-93.27925612	Street Tree (Boulevard)	Celtis occidentalis (*Hackberry Common)	Celtis occidentalis	*Hackberry Common)	Contain	1.5				2020	April - May
162648	MPRB 2021	5500	Pillsbury Ave	na	44.90320462	-93.28193558	Street Tree (Boulevard)	Gymnocladus dioicus 'Espresso' (Coffeetree Kentucky 'Espresso'	Gymnocladus dioicus 'Espresso'	Coffeetree Kentucky 'Esp	Bareroo	1.5				2021	April - May
162655	MPRB 2021	5500	29th Ave S	55th St E	44.90347129	-93.23129055	Street Tree (Boulevard)	Phellodendron lavallei 'Longenecker' (Corktree 'Eye Stopper')	Phellodendron lavallei 'Longenecker'	Corktree 'Eye Stopper')	Contain	1.25				2021	April - May
162656	MPRB 2021	5500	31st Ave S	na	44.90338714	-93.2273	Street Tree (Boulevard)	Platanus x acerifolia 'Bloodgood' (Planetree London 'Bloodgood'	Platanus x acerifolia 'Bloodgood'	Planetree London 'Bloodg	Bareroo	1.5				2021	April - May
162671	MPRB 2022	5500	26th Ave S	55th St E	44.90344945	-93.23521047	Street Tree (Boulevard)	Quercus ellipsoidalis 'Bailskies' (Oak Northern Pin 'Majestic Skies	Quercus ellipsoidalis 'Bailskies'	Container #20	1.5	2022 - Planting Spring - Replacement - Other	04/15/2022			April - May
162675	MPRB 2021	5500	26th Ave S	55th St E	44.90344666	-93.23534342	Street Tree (Boulevard)	Quercus alba (*Oak White)	Quercus alba	*Oak White)	Contain	1.5				2019	April - May
162680	MPRB 2021	5600	33rd Ave S	56th St E	44.9016873	-93.22478327	Street Tree (Boulevard)	Phellodendron lavallei 'Longenecker' (Corktree 'Eye Stopper')	Phellodendron lavallei 'Longenecker'	Corktree 'Eye Stopper')	Contain	1.25				2021	April - May
162682	MPRB 2021	5600	33rd Ave S	56th St E	44.90168942	-93.22459487	Street Tree (Boulevard)	Platanus x acerifolia 'Bloodgood' (Planetree London 'Bloodgood'	Platanus x acerifolia 'Bloodgood'	Planetree London 'Bloodg	Bareroo	1.5				2021	April - May
162706	MPRB 2021	5500	27th Ave S	55th St E	44.90345095	-93.23410962	Street Tree (Boulevard)	Phellodendron lavallei 'Longenecker' (Corktree 'Eye Stopper')	Phellodendron lavallei 'Longenecker'	Corktree 'Eye Stopper')	Bareroo	1.25				2019	April - May
162764	MPRB 2021	5501	30th Ave S	55th St E	44.90347741	-93.22958569	Street Tree (Boulevard)	Phellodendron lavallei 'Longenecker' (Corktree 'Eye Stopper')	Phellodendron lavallei 'Longenecker'	Corktree 'Eye Stopper')	Bareroo	1.25				2019	April - May
162773	MPRB 2021	5501	25th Ave S	55th St E	44.90343846	-93.23585439	Street Tree (Boulevard)	Phellodendron lavallei 'Longenecker' (Corktree 'Eye Stopper')	Phellodendron lavallei 'Longenecker'	Corktree 'Eye Stopper')	Contain	1.25				2021	April - May
162786	MPRB 2021	5501	32nd Ave S	55th St E	44.90350011	-93.22558883	Street Tree (Boulevard)	Platanus x acerifolia 'Bloodgood' (Planetree London 'Bloodgood'	Platanus x acerifolia 'Bloodgood'	Planetree London 'Bloodg	Bareroo	1.5				2021	April - May
162817	MPRB 2021	5504	Grand Ave S	na	44.90297157	-93.2845441	Street Tree (Boulevard)	Quercus bicolor (*Oak Bicolor - Swamp White)	Quercus bicolor	*Oak Bicolor - Swamp Wh	Bareroo	1.5				2019	April - May
162818	MPRB 2021	5504	1st Ave S	na	44.90317322	-93.27688577	Street Tree (Boulevard)	Ginkgo biloba 'The President' (Ginkgo 'Presidential Gold')	Ginkgo biloba 'The President'	Ginkgo 'Presidential Gold	Bareroo	1.5				2021	April - May
162821	MPRB 2021	5504	33rd Ave S	na	44.90324735	-93.22442513	Street Tree (Boulevard)	Betula nigra (Birch River)	Betula nigra	Birch River)	Bareroo	1.5				2020	April - May
162824	MPRB 2021	5504	30th Ave S	na	44.90323902	-93.22984793	Street Tree (Boulevard)	Quercus alba (*Oak White)	Quercus alba	*Oak White)	Contain	1.5				2019	April - May
162849	MPRB 2021	5505	Harriet Ave	na	44.90298647	-93.28566764	Street Tree (Boulevard)	Ginkgo biloba 'The President' (Ginkgo 'Presidential Gold')	Ginkgo biloba 'The President'	Ginkgo 'Presidential Gold	Bareroo	1.5				2020	April - May
162858	MPRB 2021	5505	30th Ave S	na	44.90328517	-93.22970186	Street Tree (Boulevard)	Phellodendron lavallei 'Longenecker' (Corktree 'Eye Stopper')	Phellodendron lavallei 'Longenecker'	Corktree 'Eye Stopper')	Bareroo	1.25				2019	April - May
162862	MPRB 2021	5505	23rd Ave S	na	44.90327151	-93.23859604	Street Tree (Boulevard)	Amelanchier x grandiflora 'Autumn Brilliance' (Serviceberry 'Aut	Amelanchier x grandiflora 'Autumn Brilliance'	Serviceberry 'Autumn Bril	Bareroo	1.25				2021	April - May
162877	MPRB 2021	1707	26th St W	na	44.95727017	-93.30263719	Street Tree (Boulevard)	Gymnocladus dioicus 'UMNSynergy' (Coffeetree Kentucky 'True	Gymnocladus dioicus 'UMNSynergy'	Coffeetree Kentucky 'Tru	Bareroo	1.5				2020	April - May
162880	MPRB 2021	5508	Pillsbury Ave	na	44.90288247	-93.28192932	Street Tree (Boulevard)	Gymnocladus dioicus 'J.C.McDaniel' (Coffeetree Kentucky 'Prairi	Gymnocladus dioicus 'J.C.McDaniel'	Coffeetree Kentucky 'Prai	Bareroo	1.5				2020	April - May
162887	MPRB 2022	5508	26th Ave S	na	44.90311334	-93.23494085	Street Tree (Boulevard)	Carpinus caroliniana (Beech Blue - Musclewood)	Carpinus caroliniana	Bareroot	1.5	2022 - Planting Spring - Replacement - Other	04/15/2022			April - May
162904	MPRB 2021	5509	Wentworth Ave	na	44.90286757	-93.28057418	Street Tree (Boulevard)	Quercus x macdanielli 'Clemons' (Oak 'Heritage')	Quercus x macdanielli 'Clemons'	Oak 'Heritage')	Contain	1.5				2019	April - May
162910	MPRB 2021	5509	30th Ave S	na	44.90311225	-93.2297201	Street Tree (Boulevard)	Phellodendron lavallei 'Longenecker' (Corktree 'Eye Stopper')	Phellodendron lavallei 'Longenecker'	Corktree 'Eye Stopper')	Contain	1.25				2021	April - May
162913	MPRB 2021	5509	26th Ave S	na	44.90310655	-93.23480113	Street Tree (Boulevard)	Platanus x acerifolia 'Metzam' (Planetree London 'Metroshade')	Platanus x acerifolia 'Metzam'	Planetree London 'Metro	Bareroo	1.5				2021	April - May
162933	MPRB 2021	5510	Blaisdell Ave	na	44.9028967	-93.27939486	Street Tree (Boulevard)	Amelanchier x grandiflora 'Autumn Brilliance' (Serviceberry 'Aut	Amelanchier x grandiflora 'Autumn Brilliance'	Serviceberry 'Autumn Bril	Bareroo	1.5				2019	April - May
162983	MPRB 2021	5515	Grand Ave S	na	44.90277257	-93.28439289	Street Tree (Boulevard)	Ginkgo biloba 'The President' (Ginkgo 'Presidential Gold')	Ginkgo biloba 'The President'	Ginkgo 'Presidential Gold	Bareroo	1.5				2020	April - May
162984	MPRB 2021	5515	Pillsbury Ave	na	44.9028057	-93.28179466	Street Tree (Boulevard)	Amelanchier x grandiflora 'Autumn Brilliance' (Serviceberry 'Aut	Amelanchier x grandiflora 'Autumn Brilliance'	Serviceberry 'Autumn Bril	Bareroo	1.5				2019	April - May
163017	MPRB 2021	5516	26th Ave S	na	44.90290151	-93.23494449	Street Tree (Boulevard)	Phellodendron lavallei 'Longenecker' (Corktree 'Eye Stopper')	Phellodendron lavallei 'Longenecker'	Corktree 'Eye Stopper')	Contain	1.25				2021	April - May
163048	MPRB 2021	5517	Lyndale Ave S	na	44.90214684	-93.28815017	Street Tree (Boulevard)	Ginkgo biloba 'The President' (Ginkgo 'Presidential Gold')	Ginkgo biloba 'The President'	Ginkgo 'Presidential Gold	Bareroo	1.5				2020	April - May
163049	MPRB 2021	5517	Lyndale Ave S	na	44.90226803	-93.28814534	Street Tree (Boulevard)	Ginkgo biloba 'The President' (Ginkgo 'Presidential Gold')	Ginkgo biloba 'The President'	Ginkgo 'Presidential Gold	Bareroo	1.5				2020	April - May
163050	MPRB 2022	5517	Wentworth Ave	na	44.90261673	-93.28056809	Street Tree (Boulevard)	Celtis occidentalis (*Hackberry Common)	Celtis occidentalis	Container #20	1.5	2022 - Planting Spring - Replacement - Ash	04/13/2022			April - May
163051	MPRB 2022	5517	Lyndale Ave S	Garfield Ave	44.9028951	-93.28709518	Street Tree (Boulevard)	Larix laricina (Tamarack)	Larix laricina	Container #15	1.25	2022 - Planting Spring - More Trees Please	04/19/2022			April - May
163060	MPRB 2022	5517	30th Ave S	na	44.90281953	-93.22970777	Street Tree (Boulevard)	Quercus ellipsoidalis 'Bailskies' (Oak Northern Pin 'Majestic Skies	Quercus ellipsoidalis 'Bailskies'	Container #20	1.5	2022 - Planting Spring - Replacement - Other	04/18/2022			April - May
163080	MPRB 2022	5520	Pillsbury Ave	na	44.90247473	-93.28193275	Street Tree (Boulevard)	Larix laricina (Tamarack)	Larix laricina	Container #15	1.25	2022 - Planting Spring - More Trees Please	04/18/2022			April - May
163083	MPRB 2021	5520	Wentworth Ave	na	44.90248024	-93.28072932	Street Tree (Boulevard)	Amelanchier x grandiflora 'Autumn Brilliance' (Serviceberry 'Aut	Amelanchier x grandiflora 'Autumn Brilliance'	Serviceberry 'Autumn Bril	Bareroo	1.5				2019	April - May
163084	MPRB 2021	5520	Wentworth Ave	na	44.9025573	-93.28071608	Street Tree (Boulevard)	Gymnocladus dioicus 'Espresso' (Coffeetree Kentucky 'Espresso'	Gymnocladus dioicus 'Espresso'	Coffeetree Kentucky 'Esp	Bareroo	1.5				2021	April - May
163087	MPRB 2021	5520	27th Ave S	na	44.90280531	-93.23367387	Street Tree (Boulevard)	Quercus alba (*Oak White)	Quercus alba	*Oak White)	Contain	1.5				2019	April - May
163090	MPRB 2021	5520	30th Ave S	na	44.90270057	-93.22985713	Street Tree (Boulevard)	Phellodendron lavallei 'Longenecker' (Corktree 'Eye Stopper')	Phellodendron lavallei 'Longenecker'	Corktree 'Eye Stopper')	Contain	1.25				2021	April - May
163091	MPRB 2021	5520	26th Ave S	na	44.90278673	-93.23494791	Street Tree (Boulevard)	Platanus x acerifolia 'Bloodgood' (Planetree London 'Bloodgood'	Platanus x acerifolia 'Bloodgood'	Planetree London 'Bloodg	Bareroo	1.5				2021	April - May
163094	MPRB 2021	5520	29th Ave S	na	44.9027173	-93.23114287	Street Tree (Boulevard)	Phellodendron lavallei 'Longenecker' (Corktree 'Eye Stopper')	Phellodendron lavallei 'Longenecker'	Corktree 'Eye Stopper')	Contain	1.25				2021	April - May
163100	MPRB 2021	5520	24th Ave S	na	44.90278427	-93.23749778	Street Tree (Boulevard)	Platanus x acerifolia 'Bloodgood' (Planetree London 'Bloodgood'	Platanus x acerifolia 'Bloodgood'	Planetree London 'Bloodg	Bareroo	1.5				2021	April - May
163103	MPRB 2021	5520	31st Ave S	na	44.90265917	-93.22730583	Street Tree (Boulevard)	Quercus alba (*Oak White)	Quercus alba	*Oak White)	Contain	1.5				2019	April - May
163113	MPRB 2021	5521	Wentworth Ave	na	44.90246693	-93.28057283	Street Tree (Boulevard)	Catalpa speciosa (Catalpa Northern)	Catalpa speciosa	Catalpa Northern)	Bareroo	1.5				2019	April - May
163117	MPRB 2021	5521	30th Ave S	na	44.90273125	-93.2297111	Street Tree (Boulevard)	Gymnocladus dioicus 'Espresso' (Coffeetree Kentucky 'Espresso'	Gymnocladus dioicus 'Espresso'	Coffeetree Kentucky 'Esp	Bareroo	1.5				2019	April - May
163124	MPRB 2022	5521	23rd Ave S	na	44.90275024	-93.23864131	Street Tree (Boulevard)	Quercus ellipsoidalis 'Bailskies' (Oak Northern Pin 'Majestic Skies	Quercus ellipsoidalis 'Bailskies'	Container #20	1.5	2022 - Planting Spring - Replacement - Other	04/15/2022			April - May
163153	MPRB 2021	5524	31st Ave S	na	44.90253938	-93.22730616	Street Tree (Boulevard)	Quercus alba (*Oak White)	Quercus alba	*Oak White)	Contain	1.5				2019	April - May
163159	MPRB 2021	5524	29th Ave S	na	44.9025809	-93.23113992	Street Tree (Boulevard)	Platanus x acerifolia 'Bloodgood' (Planetree London 'Bloodgood'	Platanus x acerifolia 'Bloodgood'	Planetree London 'Bloodg	Bareroo	1.5				2021	April - May
163178	MPRB 2021	5525	1st Ave S	na	44.90254537	-93.2767465	Street Tree (Boulevard)	Quercus bicolor (*Oak Bicolor - Swamp White)	Quercus bicolor	*Oak Bicolor - Swamp Wh	Bareroo	1.5				2019	April - May
163182	MPRB 2021	5525	30th Ave S	na	44.90258782	-93.2297146	Street Tree (Boulevard)	Platanus x acerifolia 'Bloodgood' (Planetree London 'Bloodgood'	Platanus x acerifolia 'Bloodgood'	Planetree London 'Bloodg	Bareroo	1.5				2020	April - May
163208	MPRB 2022	5527	Pillsbury Ave	na	44.90237515	-93.28177814	Street Tree (Boulevard)	Gleditsia triacanthos var. inermis 'Skycole' (Honeylocust Commo	Gleditsia triacanthos var. inermis 'Skycole'	Bareroot	1.5	2022 - Planting Spring - Citizen Ash Replacement	04/11/2022			April - May
163213	MPRB 2021	5527	Grand Ave S	na	44.90245081	-93.28439079	Street Tree (Boulevard)	Amelanchier x grandiflora 'Autumn Brilliance' (Serviceberry 'Aut	Amelanchier x grandiflora 'Autumn Brilliance'	Serviceberry 'Autumn Bril	Bareroo	1.5				2020	April - May
163240	MPRB 2021	5529	Pleasant Ave	na	44.90211083	-93.28312677	Street Tree (Boulevard)	Gymnocladus dioicus 'J.C.McDaniel' (Coffeetree Kentucky 'Prairi	Gymnocladus dioicus 'J.C.McDaniel'	Coffeetree Kentucky 'Prai	Bareroo	1.5				2020	April - May
163280	MPRB 2022	5532	Harriet Ave	na	44.90229479	-93.28582061	Street Tree (Boulevard)	Gleditsia triacanthos var. inermis 'Shademaster' (Honeylocust Cc	Gleditsia triacanthos var. inermis 'Shademaster'	Bareroot	1.5	2022 - Planting Spring - Replacement - Other	04/13/2022			April - May
163283	MPRB 2021	5532	26th Ave S	na	44.9024822	-93.23495336	Street Tree (Boulevard)	Gymnocladus dioicus 'Espresso' (Coffeetree Kentucky 'Espresso'	Gymnocladus dioicus 'Espresso'	Coffeetree Kentucky 'Esp	Bareroo	1.5				2019	April - May
163309	MPRB 2021	5533	Pillsbury Ave	na	44.90210959	-93.28179469	Street Tree (Boulevard)	Ginkgo biloba 'The President' (Ginkgo 'Presidential Gold')	Ginkgo biloba 'The President'	Ginkgo 'Presidential Gold	Bareroo	1.5				2019	April - May
163312	MPRB 2021	5533	27th Ave S	na	44.90244072	-93.2335362	Street Tree (Boulevard)	Quercus alba (*Oak White)	Quercus alba	*Oak White)	Contain	1.5				2019	April - May
163321	MPRB 2021	5533	31st Ave S	na	44.90250416	-93.22716752	Street Tree (Boulevard)	Gymnocladus dioicus 'Espresso' (Coffeetree Kentucky 'Espresso'	Gymnocladus dioicus 'Espresso'	Coffeetree Kentucky 'Esp	Bareroo	1.5				2020	April - May
163342	MPRB 2021	5535	Garfield Ave	na	44.90203913	-93.28694561	Street Tree (Boulevard)	Maackia amurensis (Maackia Amur)	Maackia amurensis	Maackia Amur)	Bareroo	1.5				2019	April - May
163343	MPRB 2021	5535	Grand Ave S	na	44.90222158	-93.28439384	Street Tree (Boulevard)	Ginkgo biloba 'The President' (Ginkgo 'Presidential Gold')	Ginkgo biloba 'The President'	Ginkgo 'Presidential Gold	Bareroo	1.5				2021	April - May
163347	MPRB 2022	5536	Garfield Ave	na	44.90221676	-93.28709245	Street Tree (Boulevard)	Syringa reticulata 'Summer Storm' (Lilac Japanese Tree 'Summer	Syringa reticulata 'Summer Storm'	Bareroot	1.5	2022 - Planting Spring - Citizen Ash Replacement	04/13/2022			April - May
163371	MPRB 2021	5536	23rd Ave S	na	44.90234433	-93.23877554	Street Tree (Boulevard)	Platanus x acerifolia 'Bloodgood' (Planetree London 'Bloodgood'	Platanus x acerifolia 'Bloodgood'	Planetree London 'Bloodg	Bareroo	1.5				2021	April - May
163430	MPRB 2021	5540	Blaisdell Ave	na	44.90205408	-93.27939241	Street Tree (Boulevard)	Celtis occidentalis (*Hackberry Common)	Celtis occidentalis	*Hackberry Common)	Contain	1.5				2020	April - May
163467	MPRB 2022	5541	Wentworth Ave	na	44.90177935	-93.28057764	Street Tree (Boulevard)	Celtis occidentalis (*Hackberry Common)	Celtis occidentalis	Container #20	1.5	2022 - Planting Spring - Replacement - Ash	04/13/2022			April - May
163481	MPRB 2021	5541	Harriet Ave	na	44.90176626	-93.28567391	Street Tree (Boulevard)	Ginkgo biloba 'Magyar' (Ginkgo 'Magyar')	Ginkgo biloba 'Magyar'	Ginkgo 'Magyar')	Contain	1.5				2020	April - May
163485	MPRB 2021	5541	31st Ave S	na	44.9022166	-93.22716749	Street Tree (Boulevard)	Platanus x acerifolia 'Bloodgood' (Planetree London 'Bloodgood'	Platanus x acerifolia 'Bloodgood'	Planetree London 'Bloodg	Bareroo	1.5				2021	April - May
163503	MPRB 2021	5543	Blaisdell Ave	na	44.90205437	-93.27925684	Street Tree (Boulevard)	Ginkgo biloba 'The President' (Ginkgo 'Presidential Gold')	Ginkgo biloba 'The President'	Ginkgo 'Presidential Gold	Bareroo	1.5				2020	April - May
163504	MPRB 2021	5543	Garfield Ave	na	44.90179699	-93.28694601	Street Tree (Boulevard)	Ginkgo biloba 'The President' (Ginkgo 'Presidential Gold')	Ginkgo biloba 'The President'	Ginkgo 'Presidential Gold	Bareroo	1.5				2019	April - May
163507	MPRB 2022	5544	Wentworth Ave	na	44.90167677	-93.28070861	Street Tree (Boulevard)	Celtis occidentalis (*Hackberry Common)	Celtis occidentalis	Container #20	1.5	2022 - Planting Spring - Replacement - Ash	04/13/2022			April - May
163526	MPRB 2021	5544	31st Ave S	na	44.90177983	-93.22772842	Street Tree (Boulevard)	Quercus alba (*Oak White)	Quercus alba	*Oak White)	Contain	1.5				2019	April - May
163537	MPRB 2021	5545	Garfield Ave	na	44.90171167	-93.28694615	Street Tree (Boulevard)	Celtis occidentalis (*Hackberry Common)	Celtis occidentalis	*Hackberry Common)	Contain	1.5				2020	April - May
163538	MPRB 2021	5545	Wentworth Ave	na	44.90164648	-93.2805743	Street Tree (Boulevard)	Quercus x macdanielli 'Clemons' (Oak 'Heritage')	Quercus x macdanielli 'Clemons'	Oak 'Heritage')	Contain	1.5				2019	April - May
163569	MPRB 2021	5547	Garfield Ave	56th St W	44.90151749	-93.286525	Street Tree (Boulevard)	Amelanchier x grandiflora 'Autumn Brilliance' (Serviceberry 'Aut	Amelanchier x grandiflora 'Autumn Brilliance'	Serviceberry 'Autumn Bril	Bareroo	1.5				2020	April - May
163583	MPRB 2021	5548	32nd Ave S	na	44.90198285	-93.22587536	Street Tree (Boulevard)	Phellodendron lavallei 'Longenecker' (Corktree 'Eye Stopper')	Phellodendron lavallei 'Longenecker'	Corktree 'Eye Stopper')	Contain	1.25				2021	April - May
163600	MPRB 2021	5549	33rd Ave S	na	44.90195578	-93.22431362	Street Tree (Boulevard)	Platanus x acerifolia 'Bloodgood' (Planetree London 'Bloodgood'	Platanus x acerifolia 'Bloodgood'	Planetree London 'Bloodg	Bareroo	1.5				2021	April - May
163701	MPRB 2021	5556	24th Ave S	56th St E	44.90170949	-93.23782717	Street Tree (Boulevard)	Platanus x acerifolia 'Bloodgood' (Planetree London 'Bloodgood'	Platanus x acerifolia 'Bloodgood'	Planetree London 'Bloodg	Bareroo	1.5				2021	April - May
163707	MPRB 2021	5556	24th Ave S	56th St E	44.90171188	-93.23767465	Street Tree (Boulevard)	Amelanchier x grandiflora 'Autumn Brilliance' (Serviceberry 'Aut	Amelanchier x grandiflora 'Autumn Brilliance'	Serviceberry 'Autumn Bril	Bareroo	1.5				2020	April - May
163763	MPRB 2021	5561	Woodlawn Blvd	56th St E	44.90167903	-93.2419959	Street Tree (Boulevard)	Platanus x acerifolia 'Bloodgood' (Planetree London 'Bloodgood'	Platanus x acerifolia 'Bloodgood'	Planetree London 'Bloodg	Bareroo	1.5				2020	April - May
163775	MPRB 2021	561	10th St S	na	44.97068432	-93.26713416	Street Tree (Boulevard)	Maackia amurensis 'JFS-Schichtel1' (Maackia 'MaacNificent')	Maackia amurensis 'JFS-Schichtel1'	Maackia 'MaacNificent')	Bareroo	1.25				2019	April - May
163783	MPRB 2021	5600	Harriet Ave	56th St W	44.90141389	-93.28597258	Street Tree (Boulevard)	Ginkgo biloba 'The President' (Ginkgo 'Presidential Gold')	Ginkgo biloba 'The President'	Ginkgo 'Presidential Gold	Bareroo	1.5				2020	April - May
163792	MPRB 2021	5600	Wentworth Ave	na	44.90139406	-93.28071618	Street Tree (Boulevard)	Catalpa speciosa (Catalpa Northern)	Catalpa speciosa	Catalpa Northern)	Bareroo	1.5				2019	April - May
163794	MPRB 2021	5600	Nicollet Ave	56th St W	44.90146077	-93.2786989	Street Tree (Boulevard)	Amelanchier x grandiflora 'Autumn Brilliance' (Serviceberry 'Aut	Amelanchier x grandiflora 'Autumn Brilliance'	Serviceberry 'Autumn Bril	Bareroo	1.5				2020	April - May

163801	MPRB 2021	5600 Pleasant Ave	na	44.90141453	-93.2832546	Street Tree (Boulevard)	Ginkgo biloba 'The President' (Ginkgo 'Presidential Gold')	Ginkgo biloba 'The President'	Ginkgo 'Presidential Gold	Bareroo	1.5				2019	April - May
163807	MPRB 2021	5600 Grand Ave S	na	44.90138345	-93.28453907	Street Tree (Boulevard)	Ginkgo biloba 'The President' (Ginkgo 'Presidential Gold')	Ginkgo biloba 'The President'	Ginkgo 'Presidential Gold	Bareroo	1.5				2019	April - May
163812	MPRB 2021	5436 30th Ave S	na	44.90419427	-93.22984234	Street Tree (Boulevard)	Quercus alba (*Oak White)	Quercus alba	*Oak White)	Contain	1.5				2019	April - May
163818	MPRB 2021	5600 23rd Ave S	na	44.90155852	-93.23875648	Street Tree (Boulevard)	Catalpa speciosa (Catalpa Northern)	Catalpa speciosa	Catalpa Northern)	Bareroo	1.5				2020	April - May
163825	MPRB 2021	5600 32nd Ave S	na	44.90161554	-93.22588107	Street Tree (Boulevard)	Betula nigra (Birch River)	Betula nigra	Birch River)	Bareroo	1.5				2020	April - May
163884	MPRB 2021	5601 Garfield Ave	56th St W	44.90141124	-93.28662345	Street Tree (Boulevard)	Ginkgo biloba 'The President' (Ginkgo 'Presidential Gold')	Ginkgo biloba 'The President'	Ginkgo 'Presidential Gold	Bareroo	1.5				2019	April - May
163887	MPRB 2021	5601 Garfield Ave	na	44.90130099	-93.28695098	Street Tree (Boulevard)	Aesculus x 'Homestead' (Buckeye 'Homestead')	Aesculus x 'Homestead'	Buckeye 'Homestead')	Bareroo	1.5				2020	April - May
163893	MPRB 2021	5601 31st Ave S	56th St E	44.90167831	-93.22692969	Street Tree (Boulevard)	Platanus x acerifolia 'Bloodgood' (Planetree London 'Bloodgood'	Platanus x acerifolia 'Bloodgood'	Planetree London 'Bloodg	Bareroo	1.5				2020	April - May
163896	MPRB 2022	5601 32nd Ave S	na	44.9016135	-93.22574809	Street Tree (Boulevard)	Quercus ellipsoidalis 'Bailskies' (Oak Northern Pin 'Majestic Skies'	Quercus ellipsoidalis 'Bailskies'	Container #20	1.5	2022 - Planting Spring - Replacement - Other		04/18/2022		April - May
163899	MPRB 2021	5601 28th Ave S	58th St E	44.89815404	-93.23016714	Street Tree (Boulevard)	Larix kaempferi (Larch Japanese)	Larix kaempferi	Larch Japanese)	B & B	1.5				2019	April - May
163909	MPRB 2021	5601 28th Ave S	58th St E	44.89814975	-93.2308569	Street Tree (Boulevard)	Phellodendron lavallei 'Longenecker' (Corktree 'Eye Stopper')	Phellodendron lavallei 'Longenecker'	Corktree 'Eye Stopper')	Bareroo	1.25				2019	April - May
163915	MPRB 2021	5601 28th Ave S	58th St E	44.89814828	-93.23105223	Street Tree (Boulevard)	Platanus x acerifolia 'Bloodgood' (Planetree London 'Bloodgood'	Platanus x acerifolia 'Bloodgood'	Planetree London 'Bloodg	Bareroo	1.5				2021	April - May
163920	MPRB 2021	5601 27th Ave S	56th St E	44.90163939	-93.23344737	Street Tree (Boulevard)	Phellodendron lavallei 'Longenecker' (Corktree 'Eye Stopper')	Phellodendron lavallei 'Longenecker'	Corktree 'Eye Stopper')	Contain	1.25				2021	April - May
163938	MPRB 2022	5601 31st Ave S	na	44.90154877	-93.22717192	Street Tree (Boulevard)	Quercus ellipsoidalis 'Bailskies' (Oak Northern Pin 'Majestic Skies'	Quercus ellipsoidalis 'Bailskies'	Container #20	1.5	2022 - Planting Spring - Replacement - Other		04/18/2022		April - May
163942	MPRB 2021	5601 28th Ave S	58th St E	44.89816944	-93.22874118	Street Tree (Boulevard)	Phellodendron lavallei 'Longenecker' (Corktree 'Eye Stopper')	Phellodendron lavallei 'Longenecker'	Corktree 'Eye Stopper')	Contain	1.25				2021	April - May
163945	MPRB 2022	5601 28th Ave S	58th St E	44.89816876	-93.22823819	Street Tree (Boulevard)	Platanus x acerifolia 'Bloodgood' (Planetree London 'Bloodgood'	Platanus x acerifolia 'Bloodgood'	Bareroot	1.5	2022 - Planting Spring - Replacement - Other		04/15/2022		April - May
163955	MPRB 2021	5601 28th Ave S	58th St E	44.89815728	-93.23001332	Street Tree (Boulevard)	Platanus x acerifolia 'Bloodgood' (Planetree London 'Bloodgood'	Platanus x acerifolia 'Bloodgood'	Planetree London 'Bloodg	Bareroo	1.5				2021	April - May
163957	MPRB 2022	5601 28th Ave S	58th St E	44.89816178	-93.2297102	Street Tree (Boulevard)	Larix laricina (Tamarack)	Larix laricina	Container #10	48	2022 - Planting Spring - Replacement - Other		05/04/2022		April - May
163960	MPRB 2022	5601 28th Ave S	58th St E	44.89816054	-93.2297955	Street Tree (Boulevard)	Cladrastis kentukea (Yellowwood American)	Cladrastis kentukea	Bareroot	1.5	2022 - Planting Spring - Replacement - Other		04/15/2022		April - May
163961	MPRB 2022	5601 Standish Ave	na	44.90158805	-93.23973183	Street Tree (Boulevard)	Platanus x acerifolia 'Bloodgood' (Planetree London 'Bloodgood'	Platanus x acerifolia 'Bloodgood'	Bareroot	1.5	2022 - Planting Spring - Replacement - Other		04/15/2022		April - May
163962	MPRB 2021	5601 28th Ave S	58th St E	44.89816749	-93.22857271	Street Tree (Boulevard)	Ginkgo biloba 'The President' (Ginkgo 'Presidential Gold')	Ginkgo biloba 'The President'	Ginkgo 'Presidential Gold	Bareroo	1.5				2021	April - May
163963	MPRB 2021	5601 26th Ave S	56th St E	44.90163322	-93.23438496	Street Tree (Boulevard)	Phellodendron amurense 'His Majesty' (Corktree 'His Majesty')	Phellodendron amurense 'His Majesty'	Corktree 'His Majesty')	Bareroo	2				2021	April - May
163967	MPRB 2021	5601 21st Ave S	na	44.90157532	-93.24194124	Street Tree (Boulevard)	Amelanchier x grandiflora 'Autumn Brilliance' (Serviceberry 'Aut	Amelanchier x grandiflora 'Autumn Brilliance'	Serviceberry 'Autumn Bril	Bareroo	1.25				2021	April - May
163968	MPRB 2021	5600 26th Ave S	na	44.90153326	-93.23496202	Street Tree (Boulevard)	Platanus x acerifolia 'Bloodgood' (Planetree London 'Bloodgood'	Platanus x acerifolia 'Bloodgood'	Planetree London 'Bloodg	Bareroo	1.5				2021	April - May
163972	MPRB 2021	5601 28th Ave S	58th St E	44.89816313	-93.2292039	Street Tree (Boulevard)	Gymnocladus dioicus 'Espresso' (Coffeetree Kentucky 'Espresso'	Gymnocladus dioicus 'Espresso'	Coffeetree Kentucky 'Esp	Bareroo	1.5				2019	April - May
163973	MPRB 2022	5601 28th Ave S	58th St E	44.89816632	-93.22898899	Street Tree (Boulevard)	Gymnocladus dioicus 'Espresso' (Coffeetree Kentucky 'Espresso'	Gymnocladus dioicus 'Espresso'	Bareroot	1.5	2022 - Planting Spring - Replacement - Other		04/15/2022		April - May
163974	MPRB 2021	5601 28th Ave S	58th St E	44.8981599	-93.22937238	Street Tree (Boulevard)	Platanus x acerifolia 'Bloodgood' (Planetree London 'Bloodgood'	Platanus x acerifolia 'Bloodgood'	Planetree London 'Bloodg	Bareroo	1.5				2021	April - May
164010	MPRB 2022	5601 Woodlawn Blvd	na	44.90138701	-93.24284983	Street Tree (Boulevard)	Platanus x acerifolia 'Bloodgood' (Planetree London 'Bloodgood'	Platanus x acerifolia 'Bloodgood'	Bareroot	1.5	2022 - Planting Spring - Replacement - Other		04/15/2022		April - May
164020	MPRB 2021	5601 Woodlawn Blvd	na	44.901563	-93.2425812	Street Tree (Boulevard)	Phellodendron lavallei 'Longenecker' (Corktree 'Eye Stopper')	Phellodendron lavallei 'Longenecker'	Corktree 'Eye Stopper')	Bareroo	1.25				2019	April - May
164040	MPRB 2021	5601 28th Ave S	58th St E	44.89813759	-93.2321449	Street Tree (Boulevard)	Platanus x acerifolia 'Bloodgood' (Planetree London 'Bloodgood'	Platanus x acerifolia 'Bloodgood'	Planetree London 'Bloodg	Bareroo	1.5				2021	April - May
164041	MPRB 2021	5601 28th Ave S	58th St E	44.89814062	-93.23182994	Street Tree (Boulevard)	Ginkgo biloba 'The President' (Ginkgo 'Presidential Gold')	Ginkgo biloba 'The President'	Ginkgo 'Presidential Gold	Bareroo	1.5				2021	April - May
164150	MPRB 2021	5712 Garfield Ave	na	44.89908464	-93.28709819	Street Tree (Boulevard)	Ginkgo biloba 'The President' (Ginkgo 'Presidential Gold')	Ginkgo biloba 'The President'	Ginkgo 'Presidential Gold	Bareroo	1.5				2019	April - May
164151	MPRB 2021	5604 Blaisdell Ave	na	44.90123529	-93.27944228	Street Tree (Boulevard)	Catalpa speciosa (Catalpa Northern)	Catalpa speciosa	Catalpa Northern)	Bareroo	1.5				2019	April - May
164152	MPRB 2021	5604 Garfield Ave	na	44.90125519	-93.28709822	Street Tree (Boulevard)	Alnus hirsuta 'Harbin' (Alder Manchurian 'Prairie Horizon')	Alnus hirsuta 'Harbin'	Alder Manchurian 'Prairie	Bareroo	1.5				2021	April - May
164153	MPRB 2021	5604 Grand Ave S	na	44.90120392	-93.28454327	Street Tree (Boulevard)	Ginkgo biloba 'The President' (Ginkgo 'Presidential Gold')	Ginkgo biloba 'The President'	Ginkgo 'Presidential Gold	Bareroo	1.5				2019	April - May
164161	MPRB 2021	5600 25th Ave S	na	44.90148222	-93.23624248	Street Tree (Boulevard)	Phellodendron lavallei 'Longenecker' (Corktree 'Eye Stopper')	Phellodendron lavallei 'Longenecker'	Corktree 'Eye Stopper')	Contain	1.25				2021	April - May
164162	MPRB 2021	5604 26th Ave S	na	44.90143615	-93.23496227	Street Tree (Boulevard)	Platanus x acerifolia 'Bloodgood' (Planetree London 'Bloodgood'	Platanus x acerifolia 'Bloodgood'	Planetree London 'Bloodg	Bareroo	1.5				2021	April - May
164165	MPRB 2021	5604 23rd Ave S	na	44.90137682	-93.23877977	Street Tree (Boulevard)	Phellodendron lavallei 'Longenecker' (Corktree 'Eye Stopper')	Phellodendron lavallei 'Longenecker'	Corktree 'Eye Stopper')	Contain	1.25				2021	April - May
164177	MPRB 2021	5605 Pleasant Ave	na	44.90126576	-93.2831259	Street Tree (Boulevard)	Quercus alba (*Oak White)	Quercus alba	*Oak White)	Contain	1.5				2021	April - May
164181	MPRB 2021	5605 Woodlawn Blvd	na	44.90109194	-93.24317073	Street Tree (Boulevard)	Platanus x acerifolia 'Bloodgood' (Planetree London 'Bloodgood'	Platanus x acerifolia 'Bloodgood'	Planetree London 'Bloodg	Bareroo	1.5				2019	April - May
164182	MPRB 2021	5605 32nd Ave S	na	44.90146773	-93.22573781	Street Tree (Boulevard)	Quercus bicolor (*Oak Bicolor - Swamp White)	Quercus bicolor	*Oak Bicolor - Swamp Wh	Contain	1.75				2019	April - May
164183	MPRB 2021	5605 33rd Ave S	na	44.90145673	-93.22429763	Street Tree (Boulevard)	Quercus bicolor (*Oak Bicolor - Swamp White)	Quercus bicolor	*Oak Bicolor - Swamp Wh	Contain	1.75				2019	April - May
164207	MPRB 2021	5607 21st Ave S	na	44.9012777	-93.24236363	Street Tree (Boulevard)	Phellodendron lavallei 'Longenecker' (Corktree 'Eye Stopper')	Phellodendron lavallei 'Longenecker'	Corktree 'Eye Stopper')	Contain	1.5				2021	April - May
164212	MPRB 2021	5608 Pleasant Ave	na	44.90113416	-93.28326215	Street Tree (Boulevard)	Catalpa speciosa (Catalpa Northern)	Catalpa speciosa	Catalpa Northern)	Bareroo	1.5				2020	April - May
164217	MPRB 2021	5608 25th Ave S	na	44.9012957	-93.23623844	Street Tree (Boulevard)	Platanus x acerifolia 'Bloodgood' (Planetree London 'Bloodgood'	Platanus x acerifolia 'Bloodgood'	Planetree London 'Bloodg	Bareroo	1.5				2020	April - May
164231	MPRB 2021	5609 26th Ave S	na	44.90129033	-93.23482291	Street Tree (Boulevard)	Gymnocladus dioicus 'Espresso' (Coffeetree Kentucky 'Espresso'	Gymnocladus dioicus 'Espresso'	Coffeetree Kentucky 'Esp	Bareroo	1.5				2019	April - May
164247	MPRB 2021	557 10th St S	na	44.97073587	-93.26725399	Street Tree (Boulevard)	Maackia amurensis 'JFS-Schichtel1' (Maackia 'MaacNificent')	Maackia amurensis 'JFS-Schichtel1'	Maackia 'MaacNificent')	Bareroo	1.25				2019	April - May
164251	MPRB 2021	5612 Blaisdell Ave	na	44.90094866	-93.27944279	Street Tree (Boulevard)	Ginkgo biloba 'The President' (Ginkgo 'Presidential Gold')	Ginkgo biloba 'The President'	Ginkgo 'Presidential Gold	Bareroo	1.5				2020	April - May
164259	MPRB 2021	5612 34th Ave S	na	44.90126859	-93.22302148	Street Tree (Boulevard)	Quercus ellipsoidalis 'Bailskies' (Oak Northern Pin 'Majestic Skies'	Quercus ellipsoidalis 'Bailskies'	Oak Northern Pin 'Majest	Contain	1.5				2020	April - May
164296	MPRB 2022	5616 Wentworth Ave	na	44.90091284	-93.28071348	Street Tree (Boulevard)	Celtis occidentalis (*Hackberry Common)	Celtis occidentalis	Container #20	1.5	2022 - Planting Spring - More Trees Please		04/13/2022		April - May
164300	MPRB 2021	5616 33rd Ave S	na	44.90115138	-93.22444506	Street Tree (Boulevard)	Quercus alba (*Oak White)	Quercus alba	*Oak White)	Contain	1.5				2019	April - May
164326	MPRB 2021	5617 25th Ave S	na	44.90107741	-93.23610193	Street Tree (Boulevard)	Cladrastis kentukea (Yellowwood American)	Cladrastis kentukea	Yellowwood American)	Bareroo	1.5				2020	April - May
164332	MPRB 2021	5617 27th Ave S	na	44.90108895	-93.23355014	Street Tree (Boulevard)	Platanus x acerifolia 'Bloodgood' (Planetree London 'Bloodgood'	Platanus x acerifolia 'Bloodgood'	Planetree London 'Bloodg	Bareroo	1.5				2021	April - May
164343	MPRB 2021	5618 Garfield Ave	na	44.90080645	-93.28709481	Street Tree (Boulevard)	Ginkgo biloba 'The President' (Ginkgo 'Presidential Gold')	Ginkgo biloba 'The President'	Ginkgo 'Presidential Gold	Bareroo	1.5				2020	April - May
164352	MPRB 2021	5616 Grand Ave S	na	44.90075372	-93.28454404	Street Tree (Boulevard)	Amelanchier x grandiflora 'Autumn Brilliance' (Serviceberry 'Aut	Amelanchier x grandiflora 'Autumn Brilliance'	Serviceberry 'Autumn Bril	Bareroo	1.5				2021	April - May
164360	MPRB 2021	5620 26th Ave S	na	44.90096168	-93.23496967	Street Tree (Boulevard)	Platanus x acerifolia 'Bloodgood' (Planetree London 'Bloodgood'	Platanus x acerifolia 'Bloodgood'	Planetree London 'Bloodg	Bareroo	1.5				2021	April - May
164374	MPRB 2021	5621 Grand Ave S	na	44.90074671	-93.28438041	Street Tree (Boulevard)	Maackia amurensis (Maackia Amur)	Maackia amurensis	Maackia Amur)	Bareroo	1.5				2019	April - May
164382	MPRB 2021	5621 1st Ave S	na	44.9008202	-93.27674422	Street Tree (Boulevard)	Amelanchier x grandiflora 'Autumn Brilliance' (Serviceberry 'Aut	Amelanchier x grandiflora 'Autumn Brilliance'	Serviceberry 'Autumn Bril	Bareroo	1.5				2021	April - May
164390	MPRB 2021	5621 31st Ave S	na	44.90106641	-93.22719154	Street Tree (Boulevard)	Phellodendron lavallei 'Longenecker' (Corktree 'Eye Stopper')	Phellodendron lavallei 'Longenecker'	Corktree 'Eye Stopper')	Contain	1.25				2021	April - May
164391	MPRB 2021	5621 22nd Ave S	na	44.90095305	-93.24112564	Street Tree (Boulevard)	Phellodendron lavallei 'Longenecker' (Corktree 'Eye Stopper')	Phellodendron lavallei 'Longenecker'	Corktree 'Eye Stopper')	Contain	1.25				2021	April - May
164406	MPRB 2021	5622 Garfield Ave	na	44.9006895	-93.28709111	Street Tree (Boulevard)	Amelanchier x grandiflora 'Autumn Brilliance' (Serviceberry 'Aut	Amelanchier x grandiflora 'Autumn Brilliance'	Serviceberry 'Autumn Bril	Bareroo	1.5				2020	April - May
164420	MPRB 2021	5624 26th Ave S	na	44.9008381	-93.23496999	Street Tree (Boulevard)	Phellodendron lavallei 'Longenecker' (Corktree 'Eye Stopper')	Phellodendron lavallei 'Longenecker'	Corktree 'Eye Stopper')	Bareroo	1.25				2019	April - May
164423	MPRB 2021	5624 34th Ave S	na	44.90091504	-93.22301843	Street Tree (Boulevard)	Quercus bicolor (*Oak Bicolor - Swamp White)	Quercus bicolor	*Oak Bicolor - Swamp Wh	Bareroo	1.5				2020	April - May
164429	MPRB 2021	5624 22nd Ave S	na	44.90084762	-93.24125965	Street Tree (Boulevard)	Platanus x acerifolia 'Metzam' (Planetree London 'Metroshade')	Platanus x acerifolia 'Metzam'	Planetree London 'Metro	Bareroo	1.5				2021	April - May
164440	MPRB 2021	5625 Wentworth Ave	na	44.90069161	-93.28057951	Street Tree (Boulevard)	Ginkgo biloba 'The President' (Ginkgo 'Presidential Gold')	Ginkgo biloba 'The President'	Ginkgo 'Presidential Gold	Bareroo	1.5				2020	April - May
164465	MPRB 2022	5625 23rd Ave S	na	44.90161647	-93.23814211	Street Tree (Boulevard)	Carpinus caroliniana (Beech Blue - Musclewood)	Carpinus caroliniana	Bareroot	1.5	2022 - Planting Spring - More Trees Please		04/15/2022		April - May
164470	MPRB 2021	5625 Standish Ave	na	44.90087665	-93.23986574	Street Tree (Boulevard)	Gymnocladus dioicus 'Espresso' (Coffeetree Kentucky 'Espresso'	Gymnocladus dioicus 'Espresso'	Coffeetree Kentucky 'Esp	Bareroo	1.5				2019	April - May
164505	MPRB 2022	5628 Garfield Ave	na	44.90053265	-93.28709137	Street Tree (Boulevard)	Larix laricina (Tamarack)	Larix laricina	Container #15	1.25	2022 - Planting Spring - Replacement - Other		04/19/2022		April - May
164507	MPRB 2021	5628 Pillsbury Ave	na	44.90057387	-93.2819874	Street Tree (Boulevard)	Gymnocladus dioicus 'J.C.McDaniel' (Coffeetree Kentucky 'Prairi	Gymnocladus dioicus 'J.C.McDaniel'	Coffeetree Kentucky 'Prai	Bareroo	1.5				2020	April - May
164510	MPRB 2021	5628 Pillsbury Ave	na	44.90062811	-93.28198338	Street Tree (Boulevard)	Quercus x macdanielli 'Clemons' (Oak 'Heritage')	Quercus x macdanielli 'Clemons'	Oak 'Heritage')	Contain	1.5				2019	April - May
164511	MPRB 2021	5628 26th Ave S	na	44.90073304	-93.23497065	Street Tree (Boulevard)	Phellodendron amurense 'His Majesty' (Corktree 'His Majesty')	Phellodendron amurense 'His Majesty'	Corktree 'His Majesty')	Bareroo	2				2021	April - May
164513	MPRB 2021	5632 33rd Ave S	na	44.90074842	-93.22446074	Street Tree (Boulevard)	Phellodendron lavallei 'Longenecker' (Corktree 'Eye Stopper')	Phellodendron lavallei 'Longenecker'	Corktree 'Eye Stopper')	Contain	1.25				2021	April - May
164527	MPRB 2021	5629 Grand Ave S	na	44.90040004	-93.28439697	Street Tree (Boulevard)	Ginkgo biloba 'The President' (Ginkgo 'Presidential Gold')	Ginkgo biloba 'The President'	Ginkgo 'Presidential Gold	Bareroo	1.5				2020	April - May
164531	MPRB 2021	5625 22nd Ave S	na	44.90080209	-93.2411284	Street Tree (Boulevard)	Platanus x acerifolia 'Bloodgood' (Planetree London 'Bloodgood'	Platanus x acerifolia 'Bloodgood'	Planetree London 'Bloodg	Bareroo	1.5				2021	April - May
164533	MPRB 2022	5629 Standish Ave	na	44.90075954	-93.2398673	Street Tree (Boulevard)	Carpinus caroliniana (Beech Blue - Musclewood)	Carpinus caroliniana	Bareroot	1.5	2022 - Planting Spring - Replacement - Ash		04/18/2022		April - May
164551	MPRB 2021	5631 Blaisdell Ave	na	44.90045929	-93.27931027	Street Tree (Boulevard)	Quercus alba (*Oak White)	Quercus alba	*Oak White)	Contain	1.5				2021	April - May
164554	MPRB 2021	5632 Wentworth Ave	na	44.90038933	-93.28071524	Street Tree (Boulevard)	Quercus x macdanielli 'Clemons' (Oak 'Heritage')	Quercus x macdanielli 'Clemons'	Oak 'Heritage')	Contain	1.5				2019	April - May
164555	MPRB 2021	5632 Garfield Ave	na	44.90038403	-93.28709162	Street Tree (Boulevard)	Ginkgo biloba 'The President' (Ginkgo 'Presidential Gold')	Ginkgo biloba 'The President'	Ginkgo 'Presidential Gold	Bareroo	1.5				2019	April - May
164557	MPRB 2021	5628 34th Ave S	na	44.90077318	-93.22301609	Street Tree (Boulevard)	Quercus bicolor (*Oak Bicolor - Swamp White)	Quercus bicolor	*Oak Bicolor - Swamp Wh	Bareroo	1.5				2020	April - May
164571	MPRB 2021	5629 Garfield Ave	na	44.90047197	-93.28695634	Street Tree (Boulevard)	Quercus x bimundorum 'Midwest' (Oak 'Prairie Stature')	Quercus x bimundorum 'Midwest'	Oak 'Prairie Stature')	Contain	1.5				2020	April - May
164580	MPRB 2021	5633 Standish Ave	na	44.90065921	-93.23988875	Street Tree (Boulevard)	Phellodendron lavallei 'Longenecker' (Corktree 'Eye Stopper')	Phellodendron lavallei 'Longenecker'	Corktree 'Eye Stopper')	Contain	1.25				2021	April - May
164581	MPRB 2022	5633 27th Ave S	na	44.90069065	-93.23355862	Street Tree (Boulevard)	Ginkgo biloba 'The President' (Ginkgo 'Presidential Gold')	Ginkgo biloba 'The President'	Bareroot	1.25	2022 - Planting Spring - Replacement - Other		04/15/2022		April - May
164596	MPRB 2021	5635 Wentworth Ave	na	44.90025434	-93.28057323	Street Tree (Boulevard)	Amelanchier x grandiflora 'Autumn Brilliance' (Serviceberry 'Aut	Amelanchier x grandiflora 'Autumn Brilliance'	Serviceberry 'Autumn Bril	Bareroo	1.5				2019	April - May
164605	MPRB 2021	5632 Pillsbury Ave	na	44.90043835	-93.28198889	Street Tree (Boulevard)	Ginkgo biloba 'The President' (Ginkgo 'Presidential Gold')	Ginkgo biloba 'The President'	Ginkgo 'Presidential Gold	Bareroo	1.5				2019	April - May
164608	MPRB 2021	5636 25th Ave S	na	44.9005359	-93.23624594	Street Tree (Boulevard)	Catalpa speciosa (Catalpa Northern)	Catalpa speciosa	Catalpa Northern)	Bareroo	1.5				2020	April - May
164609	MPRB 2021	5636 26th Ave S	na	44.9005446	-93.23498008	Street Tree (Boulevard)	Catalpa speciosa (Catalpa Northern)	Catalpa speciosa	Catalpa Northern)	Bareroo	1.5				2020	April - May
164621	MPRB 2021	3017 Garfield Ave	*na	44.94765869	-93.28675319	Street Tree (Boulevard)	Gymnocladus dioicus 'McKBranched' (Coffeetree Kentucky 'Dec	Gymnocladus dioicus 'McKBranched'	Coffeetree Kentucky 'Dec	Bareroo	1.5				2020	April - May
164628	MPRB 2021	5637 26th Ave S	na	44.90054363	-93.23485014	Street Tree (Boulevard)	Catalpa speciosa (Catalpa Northern)	Catalpa speciosa	Catalpa Northern)	Bareroo	1.5				2020	April - May
164635	MPRB 2021	5638 Wentworth Ave	na	44.90020535	-93.28071204	Street Tree (Boulevard)	Celtis occidentalis (*Hackberry Common)	Celtis occidentalis	*Hackberry Common)	Contain	1.5				2020	April - May
164640	MPRB 2021	5639 Garfield Ave	na	44.90027385	-93.28694856	Street Tree (Boulevard)	Prunus virginiana 'Schubert' (Chokecherry 'Canada Red')	Prunus virginiana 'Schubert'	Chokecherry 'Canada Red	Bareroo	1.5				2019	April - May
164642	MPRB 2022	5640 Wentworth Ave	na	44.90010112	-93.28071041	Street Tree (Boulevard)	Prunus maackii (Chokecherry Amur)	Prunus maackii	Bareroot	1.5	2022 - Planting Spring - Citizen		04/11/2022		April - May
164650	MPRB 2021	5636 Standish Ave	na	44.90054098	-93.24004286	Street Tree (Boulevard)	Quercus alba (*Oak White)	Quercus alba	*Oak White)	Contain	1.5				2019	April - May
164651	MPRB 2021	5640 34th Ave S	na	44.90047331	-93.22302252	Street Tree (Boulevard)	Quercus bicolor (*Oak Bicolor - Swamp White)	Quercus bicolor	*Oak Bicolor - Swamp Wh	Bareroo	1.5				2020	April - May
164653	MPRB 2021	5640 23rd Ave S	na	44.90037699	-93.23879257	Street Tree (Boulevard)	Betula nigra (Birch River)	Betula nigra	Birch River)	Bareroo	1.5				2021	April - May
164655	MPRB 2021	5640 26th Ave S	na	44.90044751	-93.23498033	Street Tree (Boulevard)	Phellodendron lavallei 'Longenecker' (Corktree 'Eye Stopper')	Phellodendron lavallei 'Longenecker'	Corktree 'Eye Stopper')	Contain	1.25				2021	April - May
164659	MPRB 2021	5640 22nd Ave S	na	44.9003526	-93.24126087	Street Tree (Boulevard)	Platanus x acerifolia 'Bloodgood' (Planetree London 'Bloodgood'	Platanus x acerifolia 'Bloodgood'	Planetree London 'Bloodg	Bareroo	1.5				2021	April - May
164674	MPRB 2021	5641 22nd Ave S	na	44.90041362	-93.24111987	Street Tree (Boulevard)	Platanus x acerifolia 'Bloodgood' (Planetree London 'Bloodgood'	Platanus x acerifolia 'Bloodgood'	Planetree London 'Bloodg	Bareroo	1.5				2021	April - May
164692	MPRB 2021	5644 Pleasant Ave	na	44.90010825	-93.28326393	Street Tree (Boulevard)	Gymnocladus dioicus 'Espresso' (Coffeetree Kentucky 'Espresso'	Gymnocladus dioicus 'Espresso'	Coffeetree Kentucky 'Esp	Bareroo	1.5				2021	April - May
164702	MPRB 2021	5644 Standish Ave	na	44.90032193	-93.24002557	Street Tree (Boulevard)	Alnus hirsuta 'Harbin' (Alder Manchurian 'Prairie Horizon')	Alnus hirsuta 'Harbin'	Alder Manchurian 'Prairie	Bareroo	1.5				2021	April - May
164714	MPRB 2021	5645 1st Ave S	na	44.90021356	-93.27674947	Street Tree (Boulevard)	Ginkgo biloba 'The President' (Ginkgo 'Presidential Gold')	Ginkgo biloba 'The President'	Ginkgo 'Presidential Gold	Bareroo	1.5				2020	April - May

164719	MPRB 2021	5645 26th Ave S	na	44.90031491	-93.23483782	Street Tree (Boulevard)	Gymnocladus dioicus 'Espresso' (Coffeetree Kentucky 'Espresso'	Gymnocladus dioicus 'Espresso'	Coffeetree Kentucky 'Esp	Bareroo	1.5			2021	April - May
164720	MPRB 2022	5645 19th Ave S	na	44.90033306	-93.2449279	Street Tree (Boulevard)	Platanus x acerifolia 'Bloodgood' (Planetree London 'Bloodgood'	Platanus x acerifolia 'Bloodgood'	Bareroot	1.5	2022 - Planting Spring - Replacement - Other	04/15/2022		April - May
164724	MPRB 2022	5645 22nd Ave S	na	44.900269	-93.24112413	Street Tree (Boulevard)	Ginkgo biloba 'Autumn Gold' (Ginkgo 'Autumn Gold')	Ginkgo biloba 'Autumn Gold'	Bareroot	1.5	2022 - Planting Spring - Replacement - Other	04/15/2022		April - May
164742	MPRB 2021	5648 Wentworth Ave	na	44.89981796	-93.28071886	Street Tree (Boulevard)	Catalpa speciosa (Catalpa Northern)	Catalpa speciosa	Catalpa Northern)	Bareroo	1.5			2019	April - May
164768	MPRB 2021	5652 Grand Ave S	*na	44.89982174	-93.28454683	Street Tree (Boulevard)	Ginkgo biloba 'The President' (Ginkgo 'Presidential Gold')	Ginkgo biloba 'The President'	Ginkgo 'Presidential Gold	Bareroo	1.5			2020	April - May
164772	MPRB 2021	5644 Harriet Ave	57th St W	44.89970629	-93.28609888	Street Tree (Boulevard)	Betula nigra (Birch River)	Betula nigra	Birch River)	Bareroo	1.5			2019	April - May
164778	MPRB 2021	5653 Garfield Ave	57th St W	44.89970934	-93.28683497	Street Tree (Boulevard)	Ginkgo biloba 'The President' (Ginkgo 'Presidential Gold')	Ginkgo biloba 'The President'	Ginkgo 'Presidential Gold	Bareroo	1.5			2019	April - May
164783	MPRB 2021	5649 Grand Ave S	57th St W	44.89971487	-93.28413652	Street Tree (Boulevard)	Pyrus 'NCPX2' P.A.F. (Pear 'Chastity')	Pyrus 'NCPX2' P.A.F.	Pear 'Chastity')	Bareroo	1.25			2019	April - May
164787	MPRB 2021	5649 Grand Ave S	57th St W	44.89973287	-93.283965	Street Tree (Boulevard)	Pyrus 'NCPX2' P.A.F. (Pear 'Chastity')	Pyrus 'NCPX2' P.A.F.	Pear 'Chastity')	Bareroo	1.25			2019	April - May
164794	MPRB 2022	5649 27th Ave S	na	44.90022876	-93.23355982	Street Tree (Boulevard)	Platanus x acerifolia 'Bloodgood' (Planetree London 'Bloodgood'	Platanus x acerifolia 'Bloodgood'	Bareroot	1.5	2022 - Planting Spring - Replacement - Other	04/15/2022		April - May
164808	MPRB 2021	5651 Pillsbury Ave	na	44.89980318	-93.28185394	Street Tree (Boulevard)	Ginkgo biloba 'The President' (Ginkgo 'Presidential Gold')	Ginkgo biloba 'The President'	Ginkgo 'Presidential Gold	Bareroo	1.5			2020	April - May
164813	MPRB 2021	5652 Garfield Ave	na	44.8998323	-93.28709254	Street Tree (Boulevard)	Syringa reticulata (*Lilac Japanese Tree)	Syringa reticulata	*Lilac Japanese Tree)	Bareroo	1.5			2019	April - May
164815	MPRB 2021	5652 Pleasant Ave	57th St W	44.89972748	-93.28352433	Street Tree (Boulevard)	Celtis occidentalis (*Hackberry Common)	Celtis occidentalis	*Hackberry Common)	Contain	1.5			2020	April - May
164836	MPRB 2021	5653 27th Ave S	na	44.90009951	-93.23356614	Street Tree (Boulevard)	Phellodendron lavallei 'Longenecker' (Corktree 'Eye Stopper')	Phellodendron lavallei 'Longenecker'	Corktree 'Eye Stopper')	Contain	1.25			2021	April - May
164838	MPRB 2021	5653 19th Ave S	na	44.90001171	-93.24492921	Street Tree (Boulevard)	Quercus alba (*Oak White)	Quercus alba	*Oak White)	Contain	1.5			2019	April - May
164840	MPRB 2021	5653 22nd Ave S	na	44.90005207	-93.24112856	Street Tree (Boulevard)	Platanus x acerifolia 'Bloodgood' (Planetree London 'Bloodgood'	Platanus x acerifolia 'Bloodgood'	Planetree London 'Bloodg	Bareroo	1.5			2020	April - May
164849	MPRB 2021	5653 Standish Ave	na	44.90010376	-93.23987909	Street Tree (Boulevard)	Phellodendron lavallei 'Longenecker' (Corktree 'Eye Stopper')	Phellodendron lavallei 'Longenecker'	Corktree 'Eye Stopper')	Bareroo	1.25			2019	April - May
164863	MPRB 2022	5754 Grand Ave S	58th St W	44.89789841	-93.28464186	Street Tree (Boulevard)	Ginkgo biloba 'The President' (Ginkgo 'Presidential Gold')	Ginkgo biloba 'The President'	Bareroot	1.5	2022 - Planting Spring - Replacement - Other	04/11/2022		April - May
164865	MPRB 2021	5656 Blaisdell Ave	57th St W	44.89973422	-93.27955466	Street Tree (Boulevard)	Ginkgo biloba 'Princeton Sentry' (Ginkgo 'Princeton Sentry')	Ginkgo biloba 'Princeton Sentry'	Ginkgo 'Princeton Sentry'	Bareroo	1.5			2019	April - May
164868	MPRB 2021	5656 Blaisdell Ave	na	44.89988043	-93.27944202	Street Tree (Boulevard)	Celtis occidentalis (*Hackberry Common)	Celtis occidentalis	*Hackberry Common)	Contain	1.5			2020	April - May
164870	MPRB 2021	5656 Pillsbury Ave	57th St W	44.8997231	-93.28232886	Street Tree (Boulevard)	Carpinus caroliniana (Beech Blue - Musclewood)	Carpinus caroliniana	Beech Blue - Musclewooc	Bareroo	1.5			2020	April - May
164876	MPRB 2021	5656 Standish Ave	57th St E	44.89987372	-93.2402789	Street Tree (Boulevard)	Phellodendron lavallei 'Longenecker' (Corktree 'Eye Stopper')	Phellodendron lavallei 'Longenecker'	Corktree 'Eye Stopper')	Contain	1.25			2021	April - May
164882	MPRB 2021	5656 Standish Ave	57th St E	44.89987097	-93.24014095	Street Tree (Boulevard)	Platanus x acerifolia 'Bloodgood' (Planetree London 'Bloodgood'	Platanus x acerifolia 'Bloodgood'	Planetree London 'Bloodg	Bareroo	1.5			2021	April - May
164921	MPRB 2021	5657 Wentworth Ave	na	44.89981376	-93.28056434	Street Tree (Boulevard)	Quercus x macdanielli 'Clemons' (Oak 'Heritage')	Quercus x macdanielli 'Clemons'	Oak 'Heritage')	Contain	1.5			2019	April - May
164924	MPRB 2021	5657 22nd Ave S	na	44.89994361	-93.2411406	Street Tree (Boulevard)	Quercus alba (*Oak White)	Quercus alba	*Oak White)	Contain	1.5			2019	April - May
164926	MPRB 2021	5657 27th Ave S	57th St E	44.89994026	-93.23314941	Street Tree (Boulevard)	Amelanchier x grandiflora 'Autumn Brilliance' (Serviceberry 'Autu	Amelanchier x grandiflora 'Autumn Brilliance'	Serviceberry 'Autumn Bril	Bareroo	1.25			2021	April - May
164939	MPRB 2021	5657 26th Ave S	57th St E	44.89992057	-93.23454406	Street Tree (Boulevard)	Betula nigra (Birch River)	Betula nigra	Birch River)	Bareroo	1.5			2021	April - May
164982	MPRB 2021	5430 24th Ave S	na	44.90420657	-93.2375072	Street Tree (Boulevard)	Amelanchier x grandiflora 'Autumn Brilliance' (Serviceberry 'Autu	Amelanchier x grandiflora 'Autumn Brilliance'	Serviceberry 'Autumn Bril	Bareroo	1.5			2019	April - May
164985	MPRB 2021	5660 34th Ave S	na	44.90006776	-93.2230255	Street Tree (Boulevard)	Quercus bicolor (*Oak Bicolor - Swamp White)	Quercus bicolor	*Oak Bicolor - Swamp Wh	Bareroo	1.5			2020	April - May
164989	MPRB 2021	5660 21st Ave S	57th St E	44.89973625	-93.24280472	Street Tree (Boulevard)	Betula nigra (Birch River)	Betula nigra	Birch River)	Bareroo	1.5			2021	April - May
164990	MPRB 2022	5660 21st Ave S	na	44.89973995	-93.24266828	Street Tree (Boulevard)	Ginkgo biloba 'The President' (Ginkgo 'Presidential Gold')	Ginkgo biloba 'The President'	Bareroot	1.25	2022 - Planting Spring - Replacement - Other	04/15/2022		April - May
165019	MPRB 2021	5661 Longfellow Ave	57th St E	44.89971013	-93.24573995	Street Tree (Boulevard)	Amelanchier x grandiflora 'Autumn Brilliance' (Serviceberry 'Autu	Amelanchier x grandiflora 'Autumn Brilliance'	Serviceberry 'Autumn Bril	Bareroo	1.5			2019	April - May
165065	MPRB 2022	5700 Stevens Ave	57th St E	44.89965266	-93.27601641	Street Tree (Boulevard)	Ginkgo biloba 'The President' (Ginkgo 'Presidential Gold')	Ginkgo biloba 'The President'	Bareroot	1.5	2022 - Planting Spring - More Trees Please	04/11/2022		April - May
165066	MPRB 2021	5700 Blaisdell Ave	57th St W	44.89963224	-93.27972613	Street Tree (Boulevard)	Ginkgo biloba 'The President' (Ginkgo 'Presidential Gold')	Ginkgo biloba 'The President'	Ginkgo 'Presidential Gold	Bareroo	1.5			2021	April - May
165069	MPRB 2021	5700 Grand Ave S	57th St W	44.89960205	-93.2840541	Street Tree (Boulevard)	Celtis occidentalis (*Hackberry Common)	Celtis occidentalis	*Hackberry Common)	Contain	1.5			2020	April - May
165072	MPRB 2022	5700 Pillsbury Ave	57th St W	44.89962094	-93.2823238	Street Tree (Boulevard)	Amelanchier x grandiflora 'Autumn Brilliance' (Serviceberry 'Autu	Amelanchier x grandiflora 'Autumn Brilliance'	Bareroot	1.5	2022 - Planting Spring - Citizen	04/11/2022		April - May
165085	MPRB 2021	5700 22nd Ave S	na	44.89963168	-93.24128735	Street Tree (Boulevard)	Phellodendron lavallei 'Longenecker' (Corktree 'Eye Stopper')	Phellodendron lavallei 'Longenecker'	Corktree 'Eye Stopper')	Contain	1.25			2021	April - May
165090	MPRB 2021	5700 27th Ave S	na	44.89975707	-93.23371556	Street Tree (Boulevard)	Quercus alba (*Oak White)	Quercus alba	*Oak White)	Contain	1.5			2019	April - May
165177	MPRB 2021	5429 Irving Ave S	*na	44.90402562	-93.29967188	Street Tree (Boulevard)	Platanus x acerifolia 'Bloodgood' (Planetree London 'Bloodgood'	Platanus x acerifolia 'Bloodgood'	Planetree London 'Bloodg	Bareroo	1.5			2019	April - May
165178	MPRB 2021	5700 Garfield Ave	57th St W	44.89958964	-93.28739594	Street Tree (Boulevard)	Ginkgo biloba 'The President' (Ginkgo 'Presidential Gold')	Ginkgo biloba 'The President'	Ginkgo 'Presidential Gold	Bareroo	1.5			2019	April - May
165179	MPRB 2021	5700 Garfield Ave	57th St W	44.89959184	-93.28724058	Street Tree (Boulevard)	Ginkgo biloba 'The President' (Ginkgo 'Presidential Gold')	Ginkgo biloba 'The President'	Ginkgo 'Presidential Gold	Bareroo	1.5			2019	April - May
165186	MPRB 2022	5701 1st Ave S	57th St E	44.89964627	-93.27642163	Street Tree (Boulevard)	Celtis occidentalis (*Hackberry Common)	Celtis occidentalis	Container #20	1.5	2022 - Planting Spring - Citizen	04/13/2022		April - May
165193	MPRB 2021	5701 Grand Ave S	na	44.89949815	-93.28439576	Street Tree (Boulevard)	Carpinus caroliniana (Beech Blue - Musclewood)	Carpinus caroliniana	Beech Blue - Musclewooc	Contain	1.5			2019	April - May
165238	MPRB 2021	5704 Pillsbury Ave	na	44.89938969	-93.28199266	Street Tree (Boulevard)	Gymnocladus dioicus 'J.C.McDaniel' (Coffeetree Kentucky 'Prairi	Gymnocladus dioicus 'J.C.McDaniel'	Coffeetree Kentucky 'Prai	Bareroo	1.5			2020	April - May
165245	MPRB 2021	5704 Garfield Ave	na	44.89934109	-93.28709336	Street Tree (Boulevard)	Aesculus x arnoldiana 'Autumn Splendor' (Buckeye 'Autumn Spl	Aesculus x arnoldiana 'Autumn Splendor'	Buckeye 'Autumn Splend	Bareroo	1.5			2019	April - May
165277	MPRB 2021	5705 22nd Ave S	na	44.8995548	-93.24116261	Street Tree (Boulevard)	Amelanchier x grandiflora 'Autumn Brilliance' (Serviceberry 'Autu	Amelanchier x grandiflora 'Autumn Brilliance'	Serviceberry 'Autumn Bril	Bareroo	1.25			2021	April - May
165281	MPRB 2021	5705 20th Ave S	na	44.89942167	-93.24367899	Street Tree (Boulevard)	Quercus bicolor (*Oak Bicolor - Swamp White)	Quercus bicolor	*Oak Bicolor - Swamp Wh	Contain	1.75			2019	April - May
165307	MPRB 2021	5708 Garfield Ave	na	44.89918424	-93.28709752	Street Tree (Boulevard)	Gymnocladus dioicus 'Espresso' (Coffeetree Kentucky 'Espresso'	Gymnocladus dioicus 'Espresso'	Coffeetree Kentucky 'Esp	Bareroo	1.5			2021	April - May
165310	MPRB 2021	5708 25th Ave S	na	44.89952976	-93.23626379	Street Tree (Boulevard)	Phellodendron amurense 'His Majesty' (Corktree 'His Majesty')	Phellodendron amurense 'His Majesty'	Corktree 'His Majesty')	Bareroo	2			2021	April - May
165320	MPRB 2021	5708 26th Ave S	na	44.89954627	-93.23499103	Street Tree (Boulevard)	Platanus x acerifolia 'Bloodgood' (Planetree London 'Bloodgood'	Platanus x acerifolia 'Bloodgood'	Planetree London 'Bloodg	Bareroo	1.5			2021	April - May
165338	MPRB 2021	5709 Garfield Ave	na	44.89916329	-93.28695689	Street Tree (Boulevard)	Ginkgo biloba 'The President' (Ginkgo 'Presidential Gold')	Ginkgo biloba 'The President'	Ginkgo 'Presidential Gold	Bareroo	1.5			2021	April - May
165342	MPRB 2022	5709 Standish Ave	na	44.899433	-93.23991891	Street Tree (Boulevard)	Platanus x acerifolia 'Bloodgood' (Planetree London 'Bloodgood'	Platanus x acerifolia 'Bloodgood'	Bareroot	1.5	2022 - Planting Spring - Replacement - Ash	04/15/2022		April - May
165401	MPRB 2022	5712 Harriet Ave	na	44.89908097	-93.28582225	Street Tree (Boulevard)	Gymnocladus dioicus 'Espresso' (Coffeetree Kentucky 'Espresso'	Gymnocladus dioicus 'Espresso'	Bareroot	1.5	2022 - Planting Spring - Replacement - Other	04/11/2022		April - May
165438	MPRB 2022	5713 Standish Ave	na	44.89933801	-93.23991635	Street Tree (Boulevard)	Quercus ellipsoidalis 'Bailskies' (Oak Northern Pin 'Majestic Skie	Quercus ellipsoidalis 'Bailskies'	Container #20	1.5	2022 - Planting Spring - Replacement - Other	04/15/2022		April - May
165458	MPRB 2021	5715 Pleasant Ave	na	44.89918283	-93.28313496	Street Tree (Boulevard)	Gymnocladus dioicus 'J.C.McDaniel' (Coffeetree Kentucky 'Prairi	Gymnocladus dioicus 'J.C.McDaniel'	Coffeetree Kentucky 'Prai	Bareroo	1.5			2020	April - May
165475	MPRB 2021	5716 Standish Ave	na	44.89922836	-93.24006629	Street Tree (Boulevard)	Phellodendron lavallei 'Longenecker' (Corktree 'Eye Stopper')	Phellodendron lavallei 'Longenecker'	Corktree 'Eye Stopper')	Contain	1.25			2021	April - May
165482	MPRB 2021	5716 22nd Ave S	na	44.89919941	-93.2413212	Street Tree (Boulevard)	Phellodendron amurense 'His Majesty' (Corktree 'His Majesty')	Phellodendron amurense 'His Majesty'	Corktree 'His Majesty')	Contain	1.25			2021	April - May
165500	MPRB 2021	5717 26th Ave S	na	44.89931937	-93.23484853	Street Tree (Boulevard)	Betula nigra (Birch River)	Betula nigra	Birch River)	Bareroo	1.5			2020	April - May
165502	MPRB 2021	5717 Longfellow Ave	na	44.89906684	-93.24624692	Street Tree (Boulevard)	Quercus bicolor (*Oak Bicolor - Swamp White)	Quercus bicolor	*Oak Bicolor - Swamp Wh	Contain	1.75			2019	April - May
165556	MPRB 2021	5718 Garfield Ave	na	44.89897489	-93.2870966	Street Tree (Boulevard)	Ginkgo biloba 'The President' (Ginkgo 'Presidential Gold')	Ginkgo biloba 'The President'	Ginkgo 'Presidential Gold	Bareroo	1.5			2020	April - May
165557	MPRB 2021	5718 Garfield Ave	na	44.89889822	-93.28709809	Street Tree (Boulevard)	Amelanchier x grandiflora 'Autumn Brilliance' (Serviceberry 'Autu	Amelanchier x grandiflora 'Autumn Brilliance'	Serviceberry 'Autumn Bril	Bareroo	1.5			2020	April - May
165569	MPRB 2021	5720 Blaisdell Ave	na	44.89898705	-93.27944363	Street Tree (Boulevard)	Platanus x acerifolia 'Morton Circle' (Planetree London 'Exclama	Platanus x acerifolia 'Morton Circle'	Planetree London 'Exclan	Bareroo	1.5			2019	April - May
165576	MPRB 2021	5720 Standish Ave	na	44.89912236	-93.24006351	Street Tree (Boulevard)	Phellodendron lavallei 'Longenecker' (Corktree 'Eye Stopper')	Phellodendron lavallei 'Longenecker'	Corktree 'Eye Stopper')	Contain	1.25			2021	April - May
165577	MPRB 2021	5720 21st Ave S	na	44.89904838	-93.24256931	Street Tree (Boulevard)	Betula nigra (Birch River)	Betula nigra	Birch River)	Bareroo	1.5			2021	April - May
165590	MPRB 2021	5721 Blaisdell Ave	na	44.89894891	-93.27930363	Street Tree (Boulevard)	Celtis occidentalis (*Hackberry Common)	Celtis occidentalis	*Hackberry Common)	Contain	1.5			2020	April - May
165609	MPRB 2021	5721 26th Ave S	na	44.89921131	-93.23484881	Street Tree (Boulevard)	Quercus alba (*Oak White)	Quercus alba	*Oak White)	Contain	1.5			2019	April - May
165623	MPRB 2021	5722 Garfield Ave	na	44.89879465	-93.28708897	Street Tree (Boulevard)	Amelanchier x grandiflora 'Autumn Brilliance' (Serviceberry 'Autu	Amelanchier x grandiflora 'Autumn Brilliance'	Serviceberry 'Autumn Bril	Bareroo	1.5			2021	April - May
165626	MPRB 2022	5724 Wentworth Ave	na	44.89886863	-93.28071713	Street Tree (Boulevard)	Amelanchier x grandiflora 'Autumn Brilliance' (Serviceberry 'Autu	Amelanchier x grandiflora 'Autumn Brilliance'	Bareroot	1.5	2022 - Planting Spring - Citizen	04/11/2022		April - May
165629	MPRB 2021	5724 Pillsbury Ave	na	44.8987905	-93.28199005	Street Tree (Boulevard)	Ginkgo biloba 'The President' (Ginkgo 'Presidential Gold')	Ginkgo biloba 'The President'	Ginkgo 'Presidential Gold	Bareroo	1.5			2020	April - May
165635	MPRB 2021	5724 27th Ave S	na	44.89904556	-93.23372594	Street Tree (Boulevard)	Platanus x acerifolia 'Bloodgood' (Planetree London 'Bloodgood'	Platanus x acerifolia 'Bloodgood'	Planetree London 'Bloodg	Bareroo	1.5			2020	April - May
165640	MPRB 2021	5724 26th Ave S	na	44.89904829	-93.23500936	Street Tree (Boulevard)	Quercus alba (*Oak White)	Quercus alba	*Oak White)	Contain	1.5			2019	April - May
165664	MPRB 2021	5725 26th Ave S	na	44.89909478	-93.23484911	Street Tree (Boulevard)	Platanus x acerifolia 'Bloodgood' (Planetree London 'Bloodgood'	Platanus x acerifolia 'Bloodgood'	Planetree London 'Bloodg	Bareroo	1.5			2021	April - May
165671	MPRB 2021	5725 27th Ave S	na	44.89910801	-93.23359821	Street Tree (Boulevard)	Phellodendron lavallei 'Longenecker' (Corktree 'Eye Stopper')	Phellodendron lavallei 'Longenecker'	Corktree 'Eye Stopper')	Contain	1.25			2021	April - May
165689	MPRB 2021	5728 Blaisdell Ave	na	44.89874627	-93.2794414	Street Tree (Boulevard)	Ginkgo biloba 'The President' (Ginkgo 'Presidential Gold')	Ginkgo biloba 'The President'	Ginkgo 'Presidential Gold	Bareroo	1.5			2020	April - May
165695	MPRB 2021	5732 25th Ave S	na	44.89887311	-93.23628188	Street Tree (Boulevard)	Platanus x acerifolia 'Metzam' (Planetree London 'Metroshade')	Platanus x acerifolia 'Metzam'	Planetree London 'Metro	Bareroo	1.5			2021	April - May
165713	MPRB 2021	5733 Blaisdell Ave	na	44.89852516	-93.27929275	Street Tree (Boulevard)	Celtis occidentalis 'JFS-KSU1' (Hackberry 'Prairie Sentinel')	Celtis occidentalis 'JFS-KSU1'	Hackberry 'Prairie Sentine	Contain	1.5			2021	April - May
165721	MPRB 2021	5729 25th Ave S	na	44.89893457	-93.23612905	Street Tree (Boulevard)	Platanus x acerifolia 'Bloodgood' (Planetree London 'Bloodgood'	Platanus x acerifolia 'Bloodgood'	Planetree London 'Bloodg	Bareroo	1.5			2021	April - May
165726	MPRB 2021	5729 26th Ave S	na	44.89897825	-93.23485535	Street Tree (Boulevard)	Gymnocladus dioicus 'Espresso' (Coffeetree Kentucky 'Espresso'	Gymnocladus dioicus 'Espresso'	Coffeetree Kentucky 'Esp	Bareroo	1.5			2019	April - May
165727	MPRB 2021	5729 20th Ave S	na	44.8987682	-93.24369261	Street Tree (Boulevard)	Gymnocladus dioicus 'Espresso' (Coffeetree Kentucky 'Espresso'	Gymnocladus dioicus 'Espresso'	Coffeetree Kentucky 'Esp	Bareroo	1.5			2019	April - May
165749	MPRB 2021	5728 Wentworth Ave	na	44.89872463	-93.28070804	Street Tree (Boulevard)	Amelanchier x grandiflora 'Autumn Brilliance' (Serviceberry 'Autu	Amelanchier x grandiflora 'Autumn Brilliance'	Serviceberry 'Autumn Bril	Bareroo	1.5			2021	April - May
165762	MPRB 2021	5732 21st Ave S	na	44.89869946	-93.24256794	Street Tree (Boulevard)	Quercus alba (*Oak White)	Quercus alba	*Oak White)	Contain	1.5			2019	April - May
165778	MPRB 2021	5733 Harriet Ave	na	44.89856841	-93.28567513	Street Tree (Boulevard)	Carpinus caroliniana (Beech Blue - Musclewood)	Carpinus caroliniana	Beech Blue - Musclewooc	Bareroo	1.5			2020	April - May
165797	MPRB 2021	5734 Harriet Ave	na	44.89845433	-93.2858191	Street Tree (Boulevard)	Gymnocladus dioicus 'J.C.McDaniel' (Coffeetree Kentucky 'Prairi	Gymnocladus dioicus 'J.C.McDaniel'	Coffeetree Kentucky 'Prai	Bareroo	1.5			2020	April - May
165830	MPRB 2021	5736 Wentworth Ave	na	44.89851788	-93.28072053	Street Tree (Boulevard)	Ginkgo biloba 'The President' (Ginkgo 'Presidential Gold')	Ginkgo biloba 'The President'	Ginkgo 'Presidential Gold	Bareroo	1.5			2021	April - May
165836	MPRB 2021	5736 26th Ave S	na	44.89877928	-93.23500196	Street Tree (Boulevard)	Platanus x acerifolia 'Bloodgood' (Planetree London 'Bloodgood'	Platanus x acerifolia 'Bloodgood'	Planetree London 'Bloodg	Bareroo	1.5			2020	April - May
165855	MPRB 2021	5741 Harriet Ave	na	44.89841336	-93.28568605	Street Tree (Boulevard)	Celtis occidentalis (*Hackberry Common)	Celtis occidentalis	*Hackberry Common)	Contain	1.5			2020	April - May
165856	MPRB 2021	5733 26th Ave S	na	44.89890258	-93.23483709	Street Tree (Boulevard)	Platanus x acerifolia 'Bloodgood' (Planetree London 'Bloodgood'	Platanus x acerifolia 'Bloodgood'	Planetree London 'Bloodg	Bareroo	1.5			2021	April - May
165857	MPRB 2022	5737 22nd Ave S	na	44.89870693	-93.24118409	Street Tree (Boulevard)	Ginkgo biloba 'The President' (Ginkgo 'Presidential Gold')	Ginkgo biloba 'The President'	Bareroot	1.25	2022 - Planting Spring - Replacement - Other	04/15/2022		April - May
165860	MPRB 2021	5737 21st Ave S	na	44.89868537	-93.24242127	Street Tree (Boulevard)	Betula nigra (Birch River)	Betula nigra	Birch River)	Bareroo	1.5			2020	April - May
165888	MPRB 2021	5738 Grand Ave S	na	44.89838942	-93.2845459	Street Tree (Boulevard)	Aesculus x 'Homestead' (Buckeye 'Homestead')	Aesculus x 'Homestead'	Buckeye 'Homestead')	Bareroo	1.5			2020	April - May
165892	MPRB 2021	5738 Harriet Ave	na	44.89834916	-93.28582349	Street Tree (Boulevard)	Gleditsia triacanthos var. inermis 'Shademaster' (Honeylocust Cc	Gleditsia triacanthos var. inermis 'Shademaster'	Honeylocust Common Th	Bareroo	1.5			2020	April - May
165905	MPRB 2021	5739 Garfield Ave	na	44.8983823	-93.28695296	Street Tree (Boulevard)	Amelanchier x grandiflora 'Autumn Brilliance' (Serviceberry 'Autu	Amelanchier x grandiflora 'Autumn Brilliance'	Serviceberry 'Autumn Bril	Bareroo	1.5			2020	April - May
165914	MPRB 2022	5740 Pillsbury Ave	na	44.89831192	-93.28199455	Street Tree (Boulevard)	Gymnocladus dioicus 'UMNSynergy' (Coffeetree Kentucky 'True	Gymnocladus dioicus 'UMNSynergy'	Bareroot	1.5	2022 - Planting Spring - Replacement - Ash	04/19/2022		April - May
165916	MPRB 2021	5740 27th Ave S	na	44.89866377	-93.23373183	Street Tree (Boulevard)	Phellodendron lavallei 'Longenecker' (Corktree 'Eye Stopper')	Phellodendron lavallei 'Longenecker'	Corktree 'Eye Stopper')	Contain	1.25			2021	April - May
165932	MPRB 2021	5740 Standish Ave	na	44.89856	-93.24007694	Street Tree (Boulevard)	Platanus x acerifolia 'Bloodgood' (Planetree London 'Bloodgood'	Platanus x acerifolia 'Bloodgood'	Planetree London 'Bloodg	Bareroo	1.5			2021	April - May
165944	MPRB 2021	5741 Pleasant Ave	na	44.89844663	-93.28313765	Street Tree (Boulevard)	Ginkgo biloba 'The President' (Ginkgo 'Presidential Gold')	Ginkgo biloba 'The President'	Ginkgo 'Presidential Gold	Bareroo	1.5			2020	April - May
165949	MPRB 2021	5741 26th Ave S	na	44.89860538	-93.23486376	Street Tree (Boulevard)	Gymnocladus dioicus 'Espresso' (Coffeetree Kentucky 'Espresso'	Gymnocladus dioicus 'Espresso'	Coffeetree Kentucky 'Esp	Bareroo	1.5			2019	April - May
165954	MPRB 2022	5741 25th Ave S	na	44.89857085	-93.23613693	Street Tree (Boulevard)	Quercus ellipsoidalis 'Bailskies' (Oak Northern Pin 'Majestic Skie	Quercus ellipsoidalis 'Bailskies'	Container #20	1.5	2022 - Planting Spring - Replacement - Other	04/15/2022		April - May
165962	MPRB 2021	5741 22nd Ave S	na	44.89859919	-93.24117182	Street Tree (Boulevard)	Phellodendron lavallei 'Longenecker' (Corktree 'Eye Stopper')	Phellodendron lavallei 'Longenecker'	Corktree 'Eye Stopper')	Contain	1.25			2021	April - May
165971	MPRB 2021	5742 Pleasant Ave	na	44.89835632	-93.28326339	Street Tree (Boulevard)	Ginkgo biloba 'The President' (Ginkgo 'Presidential Gold')	Ginkgo biloba 'The President'	Ginkgo 'Presidential Gold	Bareroo	1.5			2019	April - May

165976	MPRB 2021	5743	Garfield Ave	na	44.89828419	-93.28695492	Street Tree (Boulevard)	Ginkgo biloba 'The President' (Ginkgo 'Presidential Gold')	Ginkgo biloba 'The President'	Ginkgo 'Presidential Gold	Bareroo	1.5				2019	April - May
165988	MPRB 2021	5744	26th Ave S	na	44.89851657	-93.23500711	Street Tree (Boulevard)	Quercus alba (*Oak White)	Quercus alba	*Oak White)	Contain	1.5				2019	April - May
165992	MPRB 2021	5744	22nd Ave S	na	44.89849629	-93.24133007	Street Tree (Boulevard)	Platanus x acerifolia 'Metzam' (Planetree London 'Metroshade')	Platanus x acerifolia 'Metzam'	Planetree London 'Metro	Bareroo	1.5				2021	April - May
166039	MPRB 2022	5746	33rd Ave S	na	44.8988079	-93.22427802	Street Tree (Boulevard)	Ginkgo biloba 'The President' (Ginkgo 'Presidential Gold')	Ginkgo biloba 'The President'	Bareroot	1.25	2022 - Planting Spring - Replacement - Other	04/15/2022			April - May
166043	MPRB 2022	5747	1st Ave S	na	44.8983338	-93.27677361	Street Tree (Boulevard)	Gymnocladus dioicus 'UMNSynergy' (Coffeetree Kentucky 'True	Gymnocladus dioicus 'UMNSynergy'	Bareroot	1.5	2022 - Planting Spring - Replacement - Other	04/19/2022			April - May
166046	MPRB 2021	5748	Blaisdell Ave	58th St W	44.89791605	-93.27952667	Street Tree (Boulevard)	Ginkgo biloba 'The President' (Ginkgo 'Presidential Gold')	Ginkgo biloba 'The President'	Ginkgo 'Presidential Gold	Bareroo	1.5				2020	April - May
166051	MPRB 2021	5748	20th Ave S	na	44.89825517	-93.24384789	Street Tree (Boulevard)	Quercus alba (*Oak White)	Quercus alba	*Oak White)	Contain	1.5				2019	April - May
166053	MPRB 2021	5748	Standish Ave	na	44.89842541	-93.24008886	Street Tree (Boulevard)	Betula nigra (Birch River)	Betula nigra	Birch River)	Bareroo	1.5				2021	April - May
166059	MPRB 2022	5748	26th Ave S	na	44.8983421	-93.23501553	Street Tree (Boulevard)	Carpinus caroliniana (Beech Blue - Musclewood)	Carpinus caroliniana	Bareroot	1.5	2022 - Planting Spring - Citizen	04/18/2022			April - May
166081	MPRB 2021	5749	Garfield Ave	na	44.89817558	-93.28695593	Street Tree (Boulevard)	Platanus x acerifolia 'Bloodgood' (Planetree London 'Bloodgood'	Platanus x acerifolia 'Bloodgood'	Planetree London 'Bloodg	Bareroo	1.5				2020	April - May
166093	MPRB 2021	5749	Longfellow Ave	na	44.89824168	-93.24624857	Street Tree (Boulevard)	Phellodendron lavallei 'Longenecker' (Corktree 'Eye Stopper')	Phellodendron lavallei 'Longenecker'	Corktree 'Eye Stopper')	Contain	1.25				2021	April - May
166096	MPRB 2021	5749	Standish Ave	na	44.89840824	-93.2399382	Street Tree (Boulevard)	Gymnocladus dioicus 'Espresso' (Coffeetree Kentucky 'Espresso'	Gymnocladus dioicus 'Espresso'	Coffeetree Kentucky 'Esp	Bareroo	1.5				2019	April - May
166109	MPRB 2021	575	1st St N	na	44.98846792	-93.27356857	Street Tree (Boulevard)	Syringa reticulata 'Ivory Silk' (Lilac Japanese Tree 'Ivory Silk')	Syringa reticulata 'Ivory Silk'	Lilac Japanese Tree 'Ivory	Bareroo	1.5				2019	April - May
166113	MPRB 2021	5750	Wentworth Ave	na	44.89809591	-93.28071144	Street Tree (Boulevard)	Ginkgo biloba 'The President' (Ginkgo 'Presidential Gold')	Ginkgo biloba 'The President'	Ginkgo 'Presidential Gold	Bareroo	1.5				2019	April - May
166145	MPRB 2021	5751	Blaisdell Ave	58th St W	44.89791742	-93.27914153	Street Tree (Boulevard)	Gleditsia triacanthos 'Draves' PP 21698 (Honeylocust Common T	Gleditsia triacanthos 'Draves' PP 21698	Honeylocust Common Th	Bareroo	1.5				2019	April - May
166147	MPRB 2021	5752	Pillsbury Ave	na	44.89807067	-93.28198769	Street Tree (Boulevard)	Catalpa speciosa (Catalpa Northern)	Catalpa speciosa	Catalpa Northern)	Bareroo	1.5				2019	April - May
166149	MPRB 2021	5752	20th Ave S	58th St E	44.89803622	-93.24425336	Street Tree (Boulevard)	Amelanchier x grandiflora 'Autumn Brilliance' (Serviceberry 'Aut	Amelanchier x grandiflora 'Autumn Brilliance'	Serviceberry 'Autumn Bril	Bareroo	1.25				2021	April - May
166155	MPRB 2021	5752	21st Ave S	58th St E	44.89804255	-93.24290271	Street Tree (Boulevard)	Quercus alba (*Oak White)	Quercus alba	*Oak White)	Contain	1.5				2019	April - May
166159	MPRB 2021	5752	Standish Ave	na	44.89829159	-93.24008913	Street Tree (Boulevard)	Phellodendron lavallei 'Longenecker' (Corktree 'Eye Stopper')	Phellodendron lavallei 'Longenecker'	Corktree 'Eye Stopper')	Bareroo	1.25				2019	April - May
166189	MPRB 2021	5753	Garfield Ave	58th St W	44.89789312	-93.28650594	Street Tree (Boulevard)	Corylus colurna (Filbert Turkish)	Corylus colurna	Filbert Turkish)	Bareroo	1.5				2021	April - May
166194	MPRB 2022	5753	22nd Ave S	na	44.89830367	-93.24119387	Street Tree (Boulevard)	Quercus ellipsoidalis 'Bailskies' (Oak Northern Pin 'Majestic Skies	Quercus ellipsoidalis 'Bailskies'	Container #20	1.5	2022 - Planting Spring - Replacement - Other	04/18/2022			April - May
166202	MPRB 2021	5753	23rd Ave S	na	44.89828878	-93.23866733	Street Tree (Boulevard)	Phellodendron lavallei 'Longenecker' (Corktree 'Eye Stopper')	Phellodendron lavallei 'Longenecker'	Corktree 'Eye Stopper')	Contain	1.25				2021	April - May
166205	MPRB 2021	5753	Longfellow Ave	58th St E	44.89803019	-93.24583661	Street Tree (Boulevard)	Gymnocladus dioicus 'Espresso' (Coffeetree Kentucky 'Espresso'	Gymnocladus dioicus 'Espresso'	Coffeetree Kentucky 'Esp	Bareroo	1.5				2019	April - May
166208	MPRB 2022	5753	Standish Ave	na	44.89828611	-93.23993998	Street Tree (Boulevard)	Ginkgo biloba 'The President' (Ginkgo 'Presidential Gold')	Ginkgo biloba 'The President'	Bareroot	1.25	2022 - Planting Spring - Replacement - Ash	04/15/2022			April - May
166229	MPRB 2021	5754	Grand Ave S	58th St W	44.89789896	-93.28483545	Street Tree (Boulevard)	Amelanchier x grandiflora 'Autumn Brilliance' (Serviceberry 'Aut	Amelanchier x grandiflora 'Autumn Brilliance'	Serviceberry 'Autumn Bril	Bareroo	1.5				2021	April - May
166244	MPRB 2022	5756	Pillsbury Ave	58th St W	44.89790468	-93.28210467	Street Tree (Boulevard)	Gleditsia triacanthos 'Draves' PP 21698 (Honeylocust Common T	Gleditsia triacanthos 'Draves' PP 21698	Bareroot	1.5	2022 - Planting Spring - Replacement - Other	04/11/2022			April - May
166253	MPRB 2021	5756	26th Ave S	na	44.89822843	-93.23501379	Street Tree (Boulevard)	Phellodendron lavallei 'Longenecker' (Corktree 'Eye Stopper')	Phellodendron lavallei 'Longenecker'	Corktree 'Eye Stopper')	Contain	1.25				2021	April - May
166254	MPRB 2022	5756	Standish Ave	58th St E	44.89806283	-93.24053201	Street Tree (Boulevard)	Ginkgo biloba 'The President' (Ginkgo 'Presidential Gold')	Ginkgo biloba 'The President'	Bareroot	1.25	2022 - Planting Spring - Replacement - Other	04/15/2022			April - May
166266	MPRB 2022	5756	25th Ave S	58th St E	44.89809845	-93.2366943	Street Tree (Boulevard)	Maackia amurensis 'JFS-Schichtel1' (Maackia 'MaacNificent')	Maackia amurensis 'JFS-Schichtel1'	Container #20	1.5	2022 - Planting Spring - Replacement - Other	05/03/2022			April - May
166305	MPRB 2021	5757	25th Ave S	58th St E	44.8980999	-93.23567875	Street Tree (Boulevard)	Phellodendron lavallei 'Longenecker' (Corktree 'Eye Stopper')	Phellodendron lavallei 'Longenecker'	Corktree 'Eye Stopper')	Bareroo	1.25				2019	April - May
166316	MPRB 2021	5757	25th Ave S	58th St E	44.89810509	-93.23604431	Street Tree (Boulevard)	Phellodendron lavallei 'Longenecker' (Corktree 'Eye Stopper')	Phellodendron lavallei 'Longenecker'	Corktree 'Eye Stopper')	Contain	1.25				2021	April - May
166318	MPRB 2022	5757	Standish Ave	58th St E	44.89807247	-93.23972499	Street Tree (Boulevard)	Maackia amurensis 'JFS-Schichtel1' (Maackia 'MaacNificent')	Maackia amurensis 'JFS-Schichtel1'	Container #20	1.5	2022 - Planting Spring - Replacement - Ash	05/03/2022			April - May
166322	MPRB 2021	5757	Sander Dr	na	44.89825847	-93.22532413	Street Tree (Boulevard)	Ostrya virginiana (*Ironwood)	Ostrya virginiana	*Ironwood)	Contain	1.5				2020	April - May
166353	MPRB 2021	5758	28th Ave S	58th St E	44.89812246	-93.23269481	Street Tree (Boulevard)	Amelanchier x grandiflora 'Autumn Brilliance' (Serviceberry 'Aut	Amelanchier x grandiflora 'Autumn Brilliance'	Serviceberry 'Autumn Bril	Bareroo	1.5				2020	April - May
166382	MPRB 2022	5800	Harriet Ave	Harriet Ave	44.89768944	-93.2858204	Street Tree (Boulevard)	Quercus x bimundorum 'Midwest' (Oak 'Prairie Stature')	Quercus x bimundorum 'Midwest'	Container #20	1.5	2022 - Planting Spring - Citizen Ash Replacement	04/13/2022			April - May
166384	MPRB 2021	5800	Grand Ave S	58th St W	44.89778514	-93.28505671	Street Tree (Boulevard)	Gymnocladus dioicus 'Espresso' (Coffeetree Kentucky 'Espresso'	Gymnocladus dioicus 'Espresso'	Coffeetree Kentucky 'Esp	Bareroo	1.5				2019	April - May
166443	MPRB 2021	5801	Nicollet Ave	58th St E	44.89781231	-93.27748436	Street Tree (Boulevard)	Ginkgo biloba 'The President' (Ginkgo 'Presidential Gold')	Ginkgo biloba 'The President'	Ginkgo 'Presidential Gold	Bareroo	1.5				2020	April - May
166461	MPRB 2022	5801	23rd Ave S	na	44.89798422	-93.23833014	Street Tree (Boulevard)	Platanus x acerifolia 'Bloodgood' (Planetree London 'Bloodgood'	Platanus x acerifolia 'Bloodgood'	Bareroot	1.5	2022 - Planting Spring - Replacement - Ash	04/15/2022			April - May
166464	MPRB 2021	5801	19th Ave S	58th St E	44.89792928	-93.24456873	Street Tree (Boulevard)	Betula nigra (Birch River)	Betula nigra	Birch River)	Bareroo	1.5				2021	April - May
166488	MPRB 2021	5800	24th Ave S	58th St E	44.89797384	-93.23787095	Street Tree (Boulevard)	Quercus alba (*Oak White)	Quercus alba	*Oak White)	Contain	1.5				2019	April - May
166509	MPRB 2021	5808	Wentworth Ave	na	44.89746646	-93.28071963	Street Tree (Boulevard)	Ginkgo biloba 'The President' (Ginkgo 'Presidential Gold')	Ginkgo biloba 'The President'	Ginkgo 'Presidential Gold	Bareroo	1.5				2020	April - May
166526	MPRB 2021	5812	Wentworth Ave	na	44.89732574	-93.28072343	Street Tree (Boulevard)	Gymnocladus dioicus 'J.C.McDaniel' (Coffeetree Kentucky 'Prairi	Gymnocladus dioicus 'J.C.McDaniel'	Coffeetree Kentucky 'Prai	Bareroo	1.5				2020	April - May
166549	MPRB 2022	5816	19th Ave S	na	44.8972782	-93.24514276	Street Tree (Boulevard)	Quercus ellipsoidalis 'Bailskies' (Oak Northern Pin 'Majestic Skies	Quercus ellipsoidalis 'Bailskies'	Container #20	1.5	2022 - Planting Spring - Replacement - Other	04/18/2022			April - May
166553	MPRB 2021	5817	Blaisdell Ave	na	44.89717004	-93.2793053	Street Tree (Boulevard)	Celtis occidentalis (*Hackberry Common)	Celtis occidentalis	*Hackberry Common)	Contain	1.5				2020	April - May
166557	MPRB 2021	5818	Harriet Ave	na	44.89720255	-93.28582543	Street Tree (Boulevard)	Aesculus x arnoldiana 'Autumn Splendor' (Buckeye 'Autumn Spl	Aesculus x arnoldiana 'Autumn Splendor'	Buckeye 'Autumn Splend	Bareroo	1.5				2019	April - May
166571	MPRB 2021	5824	Wentworth Ave	na	44.89689981	-93.28072419	Street Tree (Boulevard)	Maackia amurensis 'JFS-Schichtel1' (Maackia 'MaacNificent')	Maackia amurensis 'JFS-Schichtel1'	Maackia 'MaacNificent')	Bareroo	1.5				2020	April - May
166572	MPRB 2021	5824	Harriet Ave	na	44.89698166	-93.28583005	Street Tree (Boulevard)	Amelanchier x grandiflora 'Autumn Brilliance' (Serviceberry 'Aut	Amelanchier x grandiflora 'Autumn Brilliance'	Serviceberry 'Autumn Bril	Bareroo	1.5				2019	April - May
166578	MPRB 2021	5827	Blaisdell Ave	na	44.89683281	-93.27930417	Street Tree (Boulevard)	Celtis occidentalis (*Hackberry Common)	Celtis occidentalis	*Hackberry Common)	Contain	1.5				2020	April - May
166581	MPRB 2022	5829	Garfield Ave	na	44.89699206	-93.28696154	Street Tree (Boulevard)	Celtis occidentalis (*Hackberry Common)	Celtis occidentalis	Container #20	1.5	2022 - Planting Spring - Replacement - Ash	04/13/2022			April - May
166590	MPRB 2021	5831	Harriet Ave	na	44.89684026	-93.28568227	Street Tree (Boulevard)	Celtis occidentalis (*Hackberry Common)	Celtis occidentalis	*Hackberry Common)	Contain	1.5				2021	April - May
166591	MPRB 2021	5832	Pillsbury Ave	na	44.89687496	-93.28200661	Street Tree (Boulevard)	Gymnocladus dioicus 'J.C.McDaniel' (Coffeetree Kentucky 'Prairi	Gymnocladus dioicus 'J.C.McDaniel'	Coffeetree Kentucky 'Prai	Bareroo	1.5				2020	April - May
166592	MPRB 2021	5832	Lyndale Ave S	na	44.89662628	-93.28840231	Street Tree (Boulevard)	Amelanchier x grandiflora 'Autumn Brilliance' (Serviceberry 'Aut	Amelanchier x grandiflora 'Autumn Brilliance'	Serviceberry 'Autumn Bril	Bareroo	1.5				2021	April - May
166608	MPRB 2021	5837	Grand Ave S	na	44.8966136	-93.28455726	Street Tree (Boulevard)	Maackia amurensis 'JFS-Schichtel1' (Maackia 'MaacNificent')	Maackia amurensis 'JFS-Schichtel1'	Maackia 'MaacNificent')	Bareroo	1.5				2021	April - May
166617	MPRB 2021	5840	Pillsbury Ave	59th St W	44.89654811	-93.28215739	Street Tree (Boulevard)	Ginkgo biloba 'The President' (Ginkgo 'Presidential Gold')	Ginkgo biloba 'The President'	Ginkgo 'Presidential Gold	Bareroo	1.5				2021	April - May
166622	MPRB 2022	5840	Wentworth Ave	na	44.89633808	-93.28073491	Street Tree (Boulevard)	Ginkgo biloba 'The President' (Ginkgo 'Presidential Gold')	Ginkgo biloba 'The President'	Bareroot	1.5	2022 - Planting Spring - Replacement - Other	04/11/2022			April - May
166631	MPRB 2021	5841	Garfield Ave	na	44.8966729	-93.28698214	Street Tree (Boulevard)	Ginkgo biloba 'The President' (Ginkgo 'Presidential Gold')	Ginkgo biloba 'The President'	Ginkgo 'Presidential Gold	Bareroo	1.5				2019	April - May
166633	MPRB 2021	5821	Blaisdell Ave	na	44.89699572	-93.27930206	Street Tree (Boulevard)	Celtis occidentalis (*Hackberry Common)	Celtis occidentalis	*Hackberry Common)	Contain	1.5				2020	April - May
166636	MPRB 2021	5821	Wentworth Ave	Blaisdell Ave	44.89679622	-93.27944118	Street Tree (Boulevard)	Tilia americana (*Linden American - Basswood)	Tilia americana	*Linden American - Bassw	Bareroo	1.5				2021	April - May
166645	MPRB 2021	5821	Wentworth Ave	Wentworth Ave	44.89697165	-93.28059903	Street Tree (Boulevard)	Amelanchier x grandiflora 'Autumn Brilliance' (Serviceberry 'Aut	Amelanchier x grandiflora 'Autumn Brilliance'	Serviceberry 'Autumn Bril	Bareroo	1.5				2021	April - May
166649	MPRB 2021	5821	Wentworth Ave	Wentworth Ave	44.89757151	-93.28060063	Street Tree (Boulevard)	Amelanchier x grandiflora 'Autumn Brilliance' (Serviceberry 'Aut	Amelanchier x grandiflora 'Autumn Brilliance'	Serviceberry 'Autumn Bril	Bareroo	1.5				2021	April - May
166678	MPRB 2021	5855	Blaisdell Ave	na	44.89599187	-93.27931086	Street Tree (Boulevard)	Gymnocladus dioicus 'J.C.McDaniel' (Coffeetree Kentucky 'Prairi	Gymnocladus dioicus 'J.C.McDaniel'	Coffeetree Kentucky 'Prai	Bareroo	1.5				2020	April - May
166679	MPRB 2021	5856	Wentworth Ave	na	44.89591352	-93.28073655	Street Tree (Boulevard)	Ginkgo biloba 'Autumn Gold' (Ginkgo 'Autumn Gold')	Ginkgo biloba 'Autumn Gold'	Ginkgo 'Autumn Gold')	Bareroo	1.5				2020	April - May
166680	MPRB 2021	5859	Blaisdell Ave	na	44.89591998	-93.27930929	Street Tree (Boulevard)	Gymnocladus dioicus 'J.C.McDaniel' (Coffeetree Kentucky 'Prairi	Gymnocladus dioicus 'J.C.McDaniel'	Coffeetree Kentucky 'Prai	Bareroo	1.5				2020	April - May
166718	MPRB 2021	5835	Lyndale Ave S	Garfield Ave	44.89676538	-93.28711216	Street Tree (Boulevard)	Prunus virginiana 'Schubert' (Chokecherry 'Canada Red')	Prunus virginiana 'Schubert'	Chokecherry 'Canada Red	Bareroo	1.5				2019	April - May
166719	MPRB 2022	5835	Lyndale Ave S	Garfield Ave	44.8966593	-93.28710156	Street Tree (Boulevard)	Larix laricina (Tamarack)	Larix laricina	Container #15	1.25	2022 - Planting Spring - More Trees Please	04/18/2022			April - May
166720	MPRB 2021	5835	Lyndale Ave S	Garfield Ave	44.89693738	-93.28710514	Street Tree (Boulevard)	Prunus virginiana 'Schubert' (Chokecherry 'Canada Red')	Prunus virginiana 'Schubert'	Chokecherry 'Canada Red	Bareroo	1.5				2019	April - May
166721	MPRB 2021	5835	Lyndale Ave S	Garfield Ave	44.89704469	-93.2870972	Street Tree (Boulevard)	Prunus virginiana 'Schubert' (Chokecherry 'Canada Red')	Prunus virginiana 'Schubert'	Chokecherry 'Canada Red	Bareroo	1.5				2019	April - May
166735	MPRB 2022	5901	26th Ave S	na	44.89605648	-93.23446074	Street Tree (Boulevard)	Ginkgo biloba 'The President' (Ginkgo 'Presidential Gold')	Ginkgo biloba 'The President'	Bareroot	1.25	2022 - Planting Spring - Replacement - Other	04/15/2022			April - May
166736	MPRB 2021	5901	27th Ave S	na	44.89592686	-93.23362877	Street Tree (Boulevard)	Platanus x acerifolia 'Bloodgood' (Planetree London 'Bloodgood'	Platanus x acerifolia 'Bloodgood'	Planetree London 'Bloodg	Bareroo	1.5				2021	April - May
166739	MPRB 2021	5901	26th Ave S	na	44.8960673	-93.23457522	Street Tree (Boulevard)	Quercus bicolor (*Oak Bicolor - Swamp White)	Quercus bicolor	*Oak Bicolor - Swamp Wh	Contain	1.75				2019	April - May
166754	MPRB 2022	5905	Pleasant Ave	na	44.89626169	-93.28310558	Easement Tree	Catalpa speciosa (Catalpa Northern)	Catalpa speciosa	Bareroot	1.5	2022 - Planting Spring - Replacement - Other	04/11/2022			April - May
166756	MPRB 2021	5905	26th Ave S	na	44.89571584	-93.23490204	Street Tree (Boulevard)	Platanus x acerifolia 'Bloodgood' (Planetree London 'Bloodgood'	Platanus x acerifolia 'Bloodgood'	Planetree London 'Bloodg	Bareroo	1.5				2021	April - May
166764	MPRB 2021	5909	27th Ave S	na	44.89563367	-93.23361488	Street Tree (Boulevard)	Phellodendron lavallei 'Longenecker' (Corktree 'Eye Stopper')	Phellodendron lavallei 'Longenecker'	Corktree 'Eye Stopper')	Contain	1.25				2021	April - May
166792	MPRB 2021	5920	27th Ave S	na	44.89525291	-93.23376346	Street Tree (Boulevard)	Platanus x acerifolia 'Bloodgood' (Planetree London 'Bloodgood'	Platanus x acerifolia 'Bloodgood'	Planetree London 'Bloodg	Bareroo	1.5				2021	April - May
166799	MPRB 2021	5921	26th Ave S	na	44.89525643	-93.23489844	Street Tree (Boulevard)	Quercus alba (*Oak White)	Quercus alba	*Oak White)	Contain	1.5				2019	April - May
166808	MPRB 2021	5924	Pillsbury Ave	na	44.89550186	-93.28202763	Street Tree (Boulevard)	Gymnocladus dioicus 'J.C.McDaniel' (Coffeetree Kentucky 'Prairi	Gymnocladus dioicus 'J.C.McDaniel'	Coffeetree Kentucky 'Prai	Bareroo	1.5				2020	April - May
166829	MPRB 2022	5417	Wentworth Ave	Garfield Ave	44.90358293	-93.28057331	Street Tree (Boulevard)	Syringa reticulata 'Summer Storm' (Lilac Japanese Tree 'Summer	Syringa reticulata 'Summer Storm'	Bareroot	1.5	2022 - Planting Spring - Citizen	04/11/2022			April - May
166838	MPRB 2021	600	Adams St NE	Spring St NE	44.99513194	-93.25682351	Street Tree (Boulevard)	Ostrya virginiana (*Ironwood)	Ostrya virginiana	*Ironwood)	Contain	1.5				2019	April - May
166839	MPRB 2021	600	Madison St NE	Spring St NE	44.99513818	-93.2538454	Street Tree (Boulevard)	Phellodendron lavallei 'Longenecker' (Corktree 'Eye Stopper')	Phellodendron lavallei 'Longenecker'	Corktree 'Eye Stopper')	Bareroo	1.25				2019	April - May
166852	MPRB 2021	601	Hennepin Ave	na	44.97891564	-93.27404487	Street Tree (Boulevard)	Gleditsia triacanthos 'Draves' PP 21698 (Honeylocust Common T	Gleditsia triacanthos 'Draves' PP 21698	Honeylocust Common Th	Contain	1.5				2020	April - May
166862	MPRB 2021	600	Stinson Blvd NE	na	44.99637125	-93.22700684	Street Tree (Boulevard)	Amelanchier x grandiflora 'Autumn Brilliance' (Serviceberry 'Aut	Amelanchier x grandiflora 'Autumn Brilliance'	Serviceberry 'Autumn Bril	Bareroo	1.5				2021	April - May
166878	MPRB 2021	600	Stinson Blvd NE	na	44.99530873	-93.22702058	Street Tree (Boulevard)	Gymnocladus dioicus 'Espresso' (Coffeetree Kentucky 'Espresso'	Gymnocladus dioicus 'Espresso'	Coffeetree Kentucky 'Esp	Bareroo	1.5				2021	April - May
166894	MPRB 2021	600	18th Ave N	na	44.99744098	-93.28594282	Street Tree (Boulevard)	Syringa reticulata 'Ivory Silk' (Lilac Japanese Tree 'Ivory Silk')	Syringa reticulata 'Ivory Silk'	Lilac Japanese Tree 'Ivory	Bareroo	1.5				2019	April - May
166927	MPRB 2021	401	Lowry Ave N	Lowry Ave N	45.01289812	-93.28559405	Street Tree (Boulevard)	Catalpa speciosa (Catalpa Northern)	Catalpa speciosa	Catalpa Northern)	Bareroo	1.5				2021	April - May
166932	MPRB 2021	601	Madison St NE	na	44.99513761	-93.25356699	Street Tree (Boulevard)	Phellodendron lavallei 'Longenecker' (Corktree 'Eye Stopper')	Phellodendron lavallei 'Longenecker'	Corktree 'Eye Stopper')	Bareroo	1.5				2020	April - May
166941	MPRB 2022	601	13th Ave NE	na	45.00096156	-93.25870097	Street Tree (Boulevard)	Syringa reticulata 'Ivory Silk' (Lilac Japanese Tree 'Ivory Silk')	Syringa reticulata 'Ivory Silk'	Bareroot	1.5	2022 - Planting Spring - Replacement - Other	04/21/2022			April - May
166970	MPRB 2021	6020	Nicollet Ave	60th St W	44.89370008	-93.27871266	Street Tree (Boulevard)	Ginkgo biloba 'The President' (Ginkgo 'Presidential Gold')	Ginkgo biloba 'The President'	Ginkgo 'Presidential Gold	Bareroo	1.5				2019	April - May
166977	MPRB 2021	6019	Pillsbury Ave	60th St W	44.89368664	-93.28168968	Street Tree (Boulevard)	Amelanchier x grandiflora 'Autumn Brilliance' (Serviceberry 'Aut	Amelanchier x grandiflora 'Autumn Brilliance'	Serviceberry 'Autumn Bril	Bareroo	1.5				2021	April - May
167003	MPRB 2021	6033	Blaisdell Ave	na	44.89308548	-93.27931383	Street Tree (Boulevard)	Ginkgo biloba 'The President' (Ginkgo 'Presidential Gold')	Ginkgo biloba 'The President'	Ginkgo 'Presidential Gold	Bareroo	1.5				2021	April - May
167004	MPRB 2021	6034	Blaisdell Ave	na	44.8929796	-93.2794493	Street Tree (Boulevard)	Ginkgo biloba 'The President' (Ginkgo 'Presidential Gold')	Ginkgo biloba 'The President'	Ginkgo 'Presidential Gold	Bareroo	1.5				2021	April - May
167006	MPRB 2021	6038	Blaisdell Ave	na	44.89288334	-93.2794643	Street Tree (Boulevard)	Celtis occidentalis (*Hackberry Common)	Celtis occidentalis	*Hackberry Common)	Contain	1.5				2020	April - May
167008	MPRB 2021	604	Monroe St NE	Spring St NE	44.99513869	-93.25273035	Street Tree (Boulevard)	Malus 'Prairifire' (Crabapple 'Prairifire')	Malus 'Prairifire'	Crabapple 'Prairifire')	Bareroo	1.5				2020	April - May
167009	MPRB 2021	604	Monroe St NE	Spring St NE	44.99513984	-93.25284801	Street Tree (Boulevard)	Pyrus 'NCPX2' P.A.F. (Pear 'Chastity')	Pyrus 'NCPX2' P.A.F.	Pear 'Chastity')	Bareroo	1.25				2019	April - May
167013	MPRB 2021	604	Jefferson St NE	Spring St NE	44.9951347	-93.25533082	Street Tree (Boulevard)	Ostrya virginiana (*Ironwood)	Ostrya virginiana	*Ironwood)	Contain	1.5				2019	April - May
167026	MPRB 2021	6050	Blaisdell Ave	na	44.89251848	-93.27945943	Street Tree (Boulevard)	Celtis occidentalis (*Hackberry Common)	Celtis occidentalis	*Hackberry Common)	Contain	1.5				2020	April - May
167029	MPRB 2021	605	22nd St E	na	44.96095651	-93.26722364	Street Tree (Boulevard)	Phellodendron amurense 'His Majesty' (Corktree 'His Majesty')	Phellodendron amurense 'His Majesty'	Corktree 'His Majesty')	Bareroo	1.5				2020	April - May
167031	MPRB 2021	605	22nd St E	na	44.96095536	-93.26735181	Street Tree (Boulevard)	Gymnocladus dioicus 'Espresso' (Coffeetree Kentucky 'Espresso'	Gymnocladus dioicus 'Espresso'	Coffeetree Kentucky 'Esp	Bareroo	1.5				2020	April - May
167034	MPRB 2021	603	9th St S	9th St S	44.97134358	-93.26558733	Street Tree (Boulevard)	Quercus x warei 'Long' (Oak 'Regal Prince')	Quercus x warei 'Long'	Oak 'Regal Prince')	Contain	1.5				2020	April - May
167043	MPRB 2021	6053	Nicollet Ave	61st St E	44.89250218	-93.27764866	Street Tree (Boulevard)	Syringa reticulata (*Lilac Japanese Tree)	Syringa reticulata	*Lilac Japanese Tree)	Bareroo	1.5				2020	April - May
167044	MPRB 2021	6053	Nicollet Ave	61st St E	44.89250118	-93.27757438	Street Tree (Boulevard)	Syringa reticulata (*Lilac Japanese Tree)	Syringa reticulata	*Lilac Japanese Tree)	Bareroo	1.5				2019	April - May

167045	MPRB 2021	6053	Nicollet Ave	61st St E	44.89250058	-93.27789629	Street Tree (Boulevard)	Catalpa speciosa (Catalpa Northern)	Catalpa speciosa	Catalpa Northern)	Bareroo	1.5			2021	April - May
167053	MPRB 2021	6056	1st Ave S	61st St E	44.89250361	-93.27717558	Street Tree (Boulevard)	Syringa reticulata (*Lilac Japanese Tree)	Syringa reticulata	*Lilac Japanese Tree)	Bareroo	1.5			2019	April - May
167085	MPRB 2021	609	Oak St SE	na	44.97000011	-93.22702114	Street Tree (Boulevard)	Gymnocladus dioicus 'Espresso' (Coffeetree Kentucky 'Espresso'	Gymnocladus dioicus 'Espresso'	Coffeetree Kentucky 'Esp	Bareroo	1.5			2020	April - May
167087	MPRB 2021	609	Oak St SE	na	44.96990459	-93.22701884	Street Tree (Boulevard)	Gymnocladus dioicus 'Espresso' (Coffeetree Kentucky 'Espresso'	Gymnocladus dioicus 'Espresso'	Coffeetree Kentucky 'Esp	Bareroo	1.5			2021	April - May
167097	MPRB 2021	609	9th St S	na	44.97118961	-93.26522441	Street Tree (Boulevard)	Gymnocladus dioicus 'Espresso' (Coffeetree Kentucky 'Espresso'	Gymnocladus dioicus 'Espresso'	Coffeetree Kentucky 'Esp	Bareroo	1.5			2019	April - May
167107	MPRB 2021	609	13th Ave NE	na	45.00096014	-93.25834936	Street Tree (Boulevard)	Amelanchier x grandiflora 'Autumn Brilliance' (Serviceberry 'Aut	Amelanchier x grandiflora 'Autumn Brilliance'	Serviceberry 'Autumn Bril	Bareroo	1.5			2019	April - May
167126	MPRB 2021	6100	Colfax Ln S	61st St W	44.89237402	-93.29229481	Street Tree (Boulevard)	Quercus x macdanielli 'Clemons' (Oak 'Heritage')	Quercus x macdanielli 'Clemons'	Oak 'Heritage')	Contain	1.5			2019	April - May
167128	MPRB 2021	6100	Colfax Ln S	61st St W	44.89237332	-93.29215337	Street Tree (Boulevard)	Celtis occidentalis 'JFS-KSU1' (Hackberry 'Prairie Sentinel')	Celtis occidentalis 'JFS-KSU1'	Hackberry 'Prairie Sentine	Contain	1.5			2021	April - May
167129	MPRB 2021	6100	1st Ave S	61st St E	44.8924036	-93.27722006	Street Tree (Boulevard)	Ginkgo biloba 'The President' (Ginkgo 'Presidential Gold')	Ginkgo biloba 'The President'	Ginkgo 'Presidential Gold	Bareroo	1.5			2020	April - May
167135	MPRB 2021	6101	1st Ave S	61st St W	44.89240647	-93.27664786	Street Tree (Boulevard)	Prunus virginiana 'Schubert' (Chokecherry 'Canada Red')	Prunus virginiana 'Schubert'	Chokecherry 'Canada Red	Bareroo	1.5			2019	April - May
167138	MPRB 2021	6101	Nicollet Ave	61st St E	44.89239631	-93.27787433	Street Tree (Boulevard)	Amelanchier x grandiflora 'Autumn Brilliance' (Serviceberry 'Aut	Amelanchier x grandiflora 'Autumn Brilliance'	Serviceberry 'Autumn Bril	Bareroo	1.5			2020	April - May
167141	MPRB 2021	6101	Nicollet Ave	61st St E	44.89239773	-93.27770906	Street Tree (Boulevard)	Aesculus x 'Homestead' (Buckeye 'Homestead')	Aesculus x 'Homestead'	Buckeye 'Homestead')	Contain	1.5			2019	April - May
167151	MPRB 2022	6107	Dupont Ave S	na	44.89212691	-93.29324857	Street Tree (Boulevard)	Gleditsia triacanthos 'Draves' PP 21698 (Honeylocust Common T	Gleditsia triacanthos 'Draves' PP 21698	Bareroot	1.5	2022 - Planting Spring - Replacement - Other	04/11/2022		April - May
167153	MPRB 2021	6112	1st Ave S	na	44.89200131	-93.2769103	Street Tree (Boulevard)	Amelanchier x grandiflora 'Autumn Brilliance' (Serviceberry 'Aut	Amelanchier x grandiflora 'Autumn Brilliance'	Serviceberry 'Autumn Bril	Bareroo	1.5			2019	April - May
167164	MPRB 2022	611	Franklin Ave E	na	44.96261659	-93.2671299	Street Tree (Boulevard)	Gymnocladus dioicus 'McKBranched' (Coffeetree Kentucky 'Dec	Gymnocladus dioicus 'McKBranched'	B & B	1.5	2022 - Planting Spring - Replacement - Other	05/05/2022		April - May
167168	MPRB 2021	611	37th St W	na	44.93582937	-93.28742615	Street Tree (Boulevard)	Gymnocladus dioicus 'Espresso' (Coffeetree Kentucky 'Espresso'	Gymnocladus dioicus 'Espresso'	Coffeetree Kentucky 'Esp	Bareroo	1.5			2019	April - May
167169	MPRB 2022	611	Franklin Ave E	na	44.9626175	-93.26670693	Street Tree (Boulevard)	Catalpa speciosa (Catalpa Northern)	Catalpa speciosa	Container #20	1.5	2022 - Planting Spring - Replacement - Other	05/05/2022		April - May
167173	MPRB 2022	611	13th Ave NE	na	45.00096223	-93.25795985	Street Tree (Boulevard)	Prunus sargentii 'Hokkaido Normandale' (Cherry Sargent First Ed	Prunus sargentii 'Hokkaido Normandale'	Bareroot	1.5	2022 - Planting Spring - Citizen	04/21/2022		April - May
167177	MPRB 2021	6114	Colfax Ln S	na	44.89183127	-93.2920469	Street Tree (Boulevard)	Carpinus caroliniana (Beech Blue - Musclewood)	Carpinus caroliniana	Beech Blue - Musclewooc	Contain	1.5			2021	April - May
167178	MPRB 2021	6115	Colfax Ln S	na	44.89187272	-93.29191392	Street Tree (Boulevard)	Carpinus caroliniana (Beech Blue - Musclewood)	Carpinus caroliniana	Beech Blue - Musclewooc	Bareroo	1.5			2020	April - May
167179	MPRB 2021	6115	Colfax Ln S	na	44.89173062	-93.29190735	Street Tree (Boulevard)	Ginkgo biloba 'The President' (Ginkgo 'Presidential Gold')	Ginkgo biloba 'The President'	Ginkgo 'Presidential Gold	Bareroo	1.5			2021	April - May
167187	MPRB 2022	612	25th St E	na	44.95737988	-93.26695572	Street Tree (Boulevard)	Prunus maackii (Chokecherry Amur)	Prunus maackii	Bareroot	1.5	2022 - Planting Spring - Replacement - Other	05/09/2022		April - May
167204	MPRB 2022	6120	Wentworth Ave	Wentworth Ave	44.8911583	-93.28074544	Street Tree (Boulevard)	Cladrastis kentukea (Yellowwood American)	Cladrastis kentukea	Bareroot	1.5	2022 - Planting Spring - Replacement - Other	04/11/2022		April - May
167206	MPRB 2021	6124	Wentworth Ave	na	44.89106475	-93.28074976	Street Tree (Boulevard)	Ginkgo biloba 'The President' (Ginkgo 'Presidential Gold')	Ginkgo biloba 'The President'	Ginkgo 'Presidential Gold	Bareroo	1.5			2019	April - May
167210	MPRB 2021	6130	Colfax Ln S	na	44.89153596	-93.2917741	Street Tree (Boulevard)	Carpinus caroliniana 'JN Select A' PPAF (Beech Blue - Musclewoc	Carpinus caroliniana 'JN Select A' PPAF	Beech Blue - Musclewooc	Bareroo	1.25			2021	April - May
167230	MPRB 2021	6138	Colfax Ln S	na	44.89154003	-93.29145505	Street Tree (Boulevard)	Tilia americana (*Linden American - Basswood)	Tilia americana	*Linden American - Bassv	Bareroo	1.5			2021	April - May
167247	MPRB 2021	614	Grant St E	na	44.96936429	-93.26653941	Street Tree (Boulevard)	Catalpa speciosa (Catalpa Northern)	Catalpa speciosa	Catalpa Northern)	Bareroo	1.5			2019	April - May
167294	MPRB 2021	645	Hennepin Ave	7th St S	44.97784185	-93.27422137	Street Tree (Boulevard)	Fagus grandifolia (Beech American)	Fagus grandifolia	Beech American)	Contain	1.5			2020	April - May
167311	MPRB 2021	6150	Colfax Ln S	na	44.89153528	-93.29096865	Street Tree (Boulevard)	Celtis occidentalis 'JFS-KSU1' (Hackberry 'Prairie Sentinel')	Celtis occidentalis 'JFS-KSU1'	Hackberry 'Prairie Sentine	Contain	1.5			2021	April - May
167325	MPRB 2021	6161	Colfax Ln S	na	44.89161754	-93.29034558	Street Tree (Boulevard)	Catalpa speciosa (Catalpa Northern)	Catalpa speciosa	Catalpa Northern)	Bareroo	1.5			2019	April - May
167328	MPRB 2021	6168	Colfax Ln S	na	44.89151651	-93.29019741	Street Tree (Boulevard)	Ginkgo biloba 'The President' (Ginkgo 'Presidential Gold')	Ginkgo biloba 'The President'	Ginkgo 'Presidential Gold	Bareroo	1.5			2021	April - May
167329	MPRB 2021	6172	Colfax Ln S	Colfax Ln S	44.89152032	-93.28999066	Street Tree (Boulevard)	Ulmus americana 'New Harmony' (Elm American 'New Harmony'	Ulmus americana 'New Harmony'	Elm American 'New Harm	Bareroo	1.5			2021	April - May
167335	MPRB 2021	6171	Colfax Ln S	na	44.89161345	-93.28987592	Street Tree (Boulevard)	Maackia amurensis 'JFS-Schichtel1' (Maackia 'MaacNificent')	Maackia amurensis 'JFS-Schichtel1'	Maackia 'MaacNificent')	Bareroo	1.5			2021	April - May
167337	MPRB 2021	6175	Colfax Ln S	na	44.89162945	-93.2896846	Street Tree (Boulevard)	Aesculus x 'Homestead' (Buckeye 'Homestead')	Aesculus x 'Homestead'	Buckeye 'Homestead')	Bareroo	1.5			2021	April - May
167375	MPRB 2021	620	Ontario St SE	na	44.9695246	-93.22576349	Street Tree (Boulevard)	Catalpa speciosa (Catalpa Northern)	Catalpa speciosa	Catalpa Northern)	Bareroo	1.5			2021	April - May
167439	MPRB 2021	620	8th St S	na	44.97214805	-93.26382912	Street Tree (Boulevard)	Quercus macrocarpa 'JFS-KW3' (Oak Bur 'Urban Pinnacle')	Quercus macrocarpa 'JFS-KW3'	Oak Bur 'Urban Pinnacle')	Contain	1.5			2020	April - May
167441	MPRB 2021	620	16th St E	na	44.96722307	-93.26652819	Street Tree (Boulevard)	Amelanchier x grandiflora 'Autumn Brilliance' (Serviceberry 'Aut	Amelanchier x grandiflora 'Autumn Brilliance'	Serviceberry 'Autumn Bril	Bareroo	1.5			2021	April - May
167454	MPRB 2022	621	6th Ave N	na	44.98356699	-93.28696483	Street Tree (Boulevard)	Celtis occidentalis (*Hackberry Common)	Celtis occidentalis	Container #20	1.5	2022 - Planting Spring - Replacement - Other	05/23/2022		April - May
167456	MPRB 2021	621	Olson Memorial Hwy	Lakeside Ave	44.98308059	-93.2869411	Street Tree (Boulevard)	Tilia x flavescens 'Glenleven' (Linden Littleleaf 'Glenleven')	Tilia x flavescens 'Glenleven'	Linden Littleleaf 'Glenlev	Bareroo	1.5			2019	April - May
167458	MPRB 2021	434	Lakeside Ave	Lakeside Ave	44.98297916	-93.28692176	Street Tree (Median)	Tilia x flavescens 'Glenleven' (Linden Littleleaf 'Glenleven')	Tilia x flavescens 'Glenleven'	Linden Littleleaf 'Glenlev	Bareroo	1.5			2019	April - May
167463	MPRB 2021	621	Spring St NE	na	44.9951302	-93.25725147	Street Tree (Boulevard)	Quercus bicolor (*Oak Bicolor - Swamp White)	Quercus bicolor	*Oak Bicolor - Swamp Wh	Bareroo	1.5			2019	April - May
167472	MPRB 2021	621	29th Ave N	4th St N	45.00758774	-93.28503242	Street Tree (Boulevard)	Ginkgo biloba 'Autumn Gold' (Ginkgo 'Autumn Gold')	Ginkgo biloba 'Autumn Gold'	Ginkgo 'Autumn Gold')	Bareroo	1.5			2020	April - May
167476	MPRB 2021	621	29th Ave N	4th St N	45.00819782	-93.28503101	Street Tree (Boulevard)	Ginkgo biloba 'Autumn Gold' (Ginkgo 'Autumn Gold')	Ginkgo biloba 'Autumn Gold'	Ginkgo 'Autumn Gold')	Bareroo	1.5			2020	April - May
167485	MPRB 2021	621	29th Ave N	Lyndale Ave N	45.00728294	-93.28791194	Street Tree (Boulevard)	Quercus macrocarpa (*Oak Bur)	Quercus macrocarpa	*Oak Bur)	Contain	1.5			2021	April - May
167488	MPRB 2021	621	29th Ave N	Lyndale Ave N	45.00696379	-93.28791082	Street Tree (Boulevard)	Quercus macrocarpa (*Oak Bur)	Quercus macrocarpa	*Oak Bur)	Contain	1.5			2021	April - May
167489	MPRB 2021	621	29th Ave N	Lyndale Ave N	45.00683412	-93.28791103	Street Tree (Boulevard)	Quercus macrocarpa (*Oak Bur)	Quercus macrocarpa	*Oak Bur)	Contain	1.5			2021	April - May
167491	MPRB 2022	621	29th Ave N	Lyndale Ave N	45.00751043	-93.28791483	Street Tree (Boulevard)	Cladrastis kentukea (Yellowwood American)	Cladrastis kentukea	Bareroot	1.5	2022 - Planting Spring - Replacement - Other	04/20/2022		April - May
167500	MPRB 2021	621	29th Ave N	Lyndale Ave N	45.008291	-93.28791262	Street Tree (Boulevard)	Ginkgo biloba 'Autumn Gold' (Ginkgo 'Autumn Gold')	Ginkgo biloba 'Autumn Gold'	Ginkgo 'Autumn Gold')	Bareroo	1.5			2020	April - May
167501	MPRB 2021	621	29th Ave N	Lyndale Ave N	45.00850459	-93.28791793	Street Tree (Boulevard)	Ginkgo biloba 'Autumn Gold' (Ginkgo 'Autumn Gold')	Ginkgo biloba 'Autumn Gold'	Ginkgo 'Autumn Gold')	Bareroo	1.5			2020	April - May
167503	MPRB 2021	621	29th Ave N	Lyndale Ave N	45.00882962	-93.28791895	Street Tree (Boulevard)	Ginkgo biloba 'Autumn Gold' (Ginkgo 'Autumn Gold')	Ginkgo biloba 'Autumn Gold'	Ginkgo 'Autumn Gold')	Bareroo	1.5			2020	April - May
167504	MPRB 2021	621	29th Ave N	Lyndale Ave N	45.00891787	-93.28792428	Street Tree (Boulevard)	Catalpa speciosa (Catalpa Northern)	Catalpa speciosa	Catalpa Northern)	Bareroo	1.5			2021	April - May
167507	MPRB 2021	621	29th Ave N	Lyndale Ave N	45.00924711	-93.28791523	Street Tree (Boulevard)	Celtis occidentalis (*Hackberry Common)	Celtis occidentalis	*Hackberry Common)	Contain	1.5			2021	April - May
167508	MPRB 2022	621	29th Ave N	Lyndale Ave N	45.00716186	-93.28792507	Street Tree (Boulevard)	Quercus rubra (*Oak Northern Red)	Quercus rubra	Bareroot	1.5	2022 - Planting Spring - Replacement - Ash	04/20/2022		April - May
167509	MPRB 2022	621	29th Ave N	Lyndale Ave N	45.0065993	-93.28791289	Street Tree (Boulevard)	Catalpa speciosa (Catalpa Northern)	Catalpa speciosa	Bareroot	1.5	2022 - Planting Spring - Replacement - Other	04/20/2022		April - May
167549	MPRB 2021	623	26th Ave N	Lyndale Ave N	45.00559195	-93.28790757	Street Tree (Boulevard)	Catalpa speciosa (Catalpa Northern)	Catalpa speciosa	Catalpa Northern)	Bareroo	1.5			2021	April - May
167551	MPRB 2021	623	Franklin Ave E	Oakland Ave	44.96230818	-93.26635974	Street Tree (Boulevard)	Larix laricina (Tamarack)	Larix laricina	Tamarack)	B & B	1.5			2019	April - May
167555	MPRB 2021	623	9th St S	na	44.97102175	-93.26482408	Street Tree (Boulevard)	Ostrya virginiana (*Ironwood)	Ostrya virginiana	*Ironwood)	Contain	1.5			2019	April - May
167556	MPRB 2021	623	9th St S	na	44.97104985	-93.26489976	Street Tree (Boulevard)	Ostrya virginiana (*Ironwood)	Ostrya virginiana	*Ironwood)	Contain	1.5			2019	April - May
167557	MPRB 2021	623	9th St S	na	44.97108363	-93.2649729	Street Tree (Boulevard)	Gymnocladus dioicus 'Espresso' (Coffeetree Kentucky 'Espresso'	Gymnocladus dioicus 'Espresso'	Coffeetree Kentucky 'Esp	Bareroo	1.5			2019	April - May
167575	MPRB 2021	625	2nd St N	na	44.98813587	-93.27537548	Street Tree (Boulevard)	Catalpa speciosa (Catalpa Northern)	Catalpa speciosa	Catalpa Northern)	Bareroo	1.5			2021	April - May
167576	MPRB 2021	625	2nd St N	na	44.98794127	-93.2751042	Street Tree (Boulevard)	Gymnocladus dioicus 'Espresso' (Coffeetree Kentucky 'Espresso'	Gymnocladus dioicus 'Espresso'	Coffeetree Kentucky 'Esp	Bareroo	1.5			2021	April - May
167578	MPRB 2021	625	2nd St N	na	44.98800396	-93.27520488	Street Tree (Boulevard)	Maackia amurensis 'JFS-Schichtel1' (Maackia 'MaacNificent')	Maackia amurensis 'JFS-Schichtel1'	Maackia 'MaacNificent')	Bareroo	1.5			2020	April - May
167579	MPRB 2021	625	4th Ave S	5th Ave S	44.97438125	-93.26526151	Street Tree (Boulevard)	Gymnocladus dioicus 'Espresso' (Coffeetree Kentucky 'Espresso'	Gymnocladus dioicus 'Espresso'	Coffeetree Kentucky 'Esp	Bareroo	1.5			2019	April - May
167588	MPRB 2021	625	4th Ave S	7th St S	44.97450094	-93.2663641	Street Tree (Boulevard)	Tilia x flavescens 'Glenleven' (Linden Littleleaf 'Glenleven')	Tilia x flavescens 'Glenleven'	Linden Littleleaf 'Glenlev	Bareroo	1.5			2019	April - May
167592	MPRB 2021	625	18th St E	na	44.96515939	-93.26639781	Street Tree (Boulevard)	Syringa reticulata (*Lilac Japanese Tree)	Syringa reticulata	*Lilac Japanese Tree)	Bareroo	1.5			2020	April - May
167593	MPRB 2022	625	44th St W	44th St W	44.92312308	-93.28786107	Street Tree (Boulevard)	Larix laricina (Tamarack)	Larix laricina	Container #15	1.5	2022 - Planting Spring - More Trees Please	04/20/2022		April - May
167599	MPRB 2021	625	4th Ave S	7th St S	44.9744629	-93.26627774	Street Tree (Boulevard)	Phellodendron lavallei 'Longenecker' (Corktree 'Eye Stopper')	Phellodendron lavallei 'Longenecker'	Corktree 'Eye Stopper')	Bareroo	1.5			2019	April - May
167606	MPRB 2021	625	4th Ave S	7th St S	44.97442422	-93.26617699	Street Tree (Boulevard)	Gymnocladus dioicus 'Espresso' (Coffeetree Kentucky 'Espresso'	Gymnocladus dioicus 'Espresso'	Coffeetree Kentucky 'Esp	Contain	1.5			2021	April - May
167611	MPRB 2022	625	4th Ave S	6th St S	44.97504314	-93.26502572	Street Tree (Boulevard)	Tilia americana 'McKSentry' (Linden American 'American Sentry'	Tilia americana 'McKSentry'	Container #20	1.5	2022 - Planting Spring - Replacement - Other	05/24/2022		April - May
167636	MPRB 2021	590	Park Ave	Park Ave	44.97406567	-93.26182803	Street Tree (Boulevard)	Maackia amurensis (Maackia Amur)	Maackia amurensis	Maackia Amur)	Bareroo	1.5			2021	April - May
167637	MPRB 2021	626	7th St S	Park Ave	44.97358358	-93.26224086	Street Tree (Boulevard)	Prunus virginiana 'Schubert' (Chokecherry 'Canada Red')	Prunus virginiana 'Schubert'	Chokecherry 'Canada Red	Bareroo	2			2020	April - May
167638	MPRB 2022	626	7th St S	na	44.97364907	-93.26220218	Street Tree (Boulevard)	Celtis occidentalis (*Hackberry Common)	Celtis occidentalis	Container #20	1.5	2022 - Planting Spring - Replacement - Other	05/24/2022		April - May
167700	MPRB 2021	632	Ontario St SE	na	44.96893176	-93.22574894	Street Tree (Boulevard)	Aesculus x arnoldiana 'Autumn Splendor' (Buckeye 'Autumn Spl	Aesculus x arnoldiana 'Autumn Splendor'	Buckeye 'Autumn Splend	Bareroo	1.5			2019	April - May
167739	MPRB 2021	649	Stinson Blvd NE	na	44.9983728	-93.22663186	Street Tree (Boulevard)	Betula nigra (Birch River)	Betula nigra	Birch River)	Bareroo	1.5			2019	April - May
167749	MPRB 2022	66	Wentworth Ct E	na	44.89117244	-93.2814305	Street Tree (Boulevard)	Prunus maackii (Chokecherry Amur)	Prunus maackii	Bareroot	1.5	2022 - Planting Spring - Replacement - Other	04/11/2022		April - May
167754	MPRB 2021	663	Spring St NE	na	44.99513592	-93.25444838	Street Tree (Boulevard)	Phellodendron lavallei 'Longenecker' (Corktree 'Eye Stopper')	Phellodendron lavallei 'Longenecker'	Corktree 'Eye Stopper')	Bareroo	1.5			2020	April - May
167756	MPRB 2021	663	Spring St NE	na	44.99513608	-93.2545907	Street Tree (Boulevard)	Phellodendron amurense 'His Majesty' (Corktree 'His Majesty')	Phellodendron amurense 'His Majesty'	Corktree 'His Majesty')	Bareroo	1.25			2019	April - May
167759	MPRB 2021	67	Barton Ave SE	na	44.9662398	-93.21443502	Street Tree (Boulevard)	Maackia amurensis 'JFS-Schichtel1' (Maackia 'MaacNificent')	Maackia amurensis 'JFS-Schichtel1'	Maackia 'MaacNificent')	Bareroo	1.5			2020	April - May
167762	MPRB 2021	673	Spring St NE	na	44.99513775	-93.25409989	Street Tree (Boulevard)	Gymnocladus dioicus 'Espresso' (Coffeetree Kentucky 'Espresso'	Gymnocladus dioicus 'Espresso'	Coffeetree Kentucky 'Esp	Bareroo	1.5			2021	April - May
167776	MPRB 2022	69	Melbourne Ave SE	na	44.96542254	-93.21196751	Street Tree (Boulevard)	Platanus x acerifolia 'Bloodgood' (Planetree London 'Bloodgood'	Platanus x acerifolia 'Bloodgood'	Bareroot	1.5	2022 - Planting Spring - More Trees Please	05/06/2022		April - May
167778	MPRB 2022	67	Bedford St SE	na	44.96722837	-93.20891918	Street Tree (Boulevard)	Malus 'Royal Raindrops' (Crabapple 'Royal Raindrops')	Malus 'Royal Raindrops'	Bareroot	1.5	2022 - Planting Spring - Replacement - Other	05/06/2022		April - May
167782	MPRB 2021	6015	Blaisdell Ave	60th St W	44.89370033	-93.27899016	Street Tree (Boulevard)	Ginkgo biloba 'The President' (Ginkgo 'Presidential Gold')	Ginkgo biloba 'The President'	Ginkgo 'Presidential Gold	Bareroo	1.5			2019	April - May
167838	MPRB 2021	700	West River Pkwy N	na	44.98793537	-93.2675578	Parkland/Golf Course	Catalpa speciosa (Catalpa Northern)	Catalpa speciosa	Catalpa Northern)	Bareroo	1.5			2021	April - May
167955	MPRB 2021	700	West Broadway	21st Ave N	45.00017772	-93.28835336	Street Tree (Boulevard)	Celtis occidentalis (*Hackberry Common)	Celtis occidentalis	*Hackberry Common)	Contain	1.5			2020	April - May
167956	MPRB 2021	700	West Broadway	21st Ave N	45.00017805	-93.28822182	Street Tree (Boulevard)	Gymnocladus dioicus 'Espresso' (Coffeetree Kentucky 'Espresso'	Gymnocladus dioicus 'Espresso'	Coffeetree Kentucky 'Esp	Bareroo	1.5			2019	April - May
167967	MPRB 2021	700	Godward St NE	na	44.99809568	-93.21395848	Street Tree (Boulevard)	Gymnocladus dioicus 'Espresso' (Coffeetree Kentucky 'Espresso'	Gymnocladus dioicus 'Espresso'	Coffeetree Kentucky 'Esp	Bareroo	1.5			2021	April - May
167994	MPRB 2022	701	23rd Ave N	Lyndale Ave N	45.00246744	-93.28807496	Street Tree (Boulevard)	Betula nigra (Birch River)	Betula nigra	Bareroot	1.5	2022 - Planting Spring - Replacement - Other	04/20/2022		April - May
168036	MPRB 2021	704	30th Ave N	na	45.01136248	-93.28818703	Street Tree (Boulevard)	Syringa reticulata 'Ivory Silk' (Lilac Japanese Tree 'Ivory Silk')	Syringa reticulata 'Ivory Silk'	Lilac Japanese Tree 'Ivory	Bareroo	1.5			2019	April - May
168038	MPRB 2021	713	31st Ave N	31st Ave N	45.01215831	-93.288484	Street Tree (Boulevard)	Maackia amurensis 'JFS-Schichtel1' (Maackia 'MaacNificent')	Maackia amurensis 'JFS-Schichtel1'	Maackia 'MaacNificent')	Bareroo	1.5			2020	April - May
168044	MPRB 2021	704	30th Ave N	31st Ave N	45.01215997	-93.28835568	Street Tree (Boulevard)	Malus 'Royal Raindrops' (Crabapple 'Royal Raindrops')	Malus 'Royal Raindrops'	Crabapple 'Royal Raindro	Bareroo	1.5			2021	April - May
168052	MPRB 2022	706	Printice Ln	na	44.9941448	-93.28873779	Street Tree (Boulevard)	Cladrastis kentukea (Yellowwood American)	Cladrastis kentukea	Bareroot	1.5	2022 - Planting Spring - Replacement - Ash	04/27/2022		April - May
168055	MPRB 2022	706	Givens Ln	na	44.99677165	-93.28869701	Street Tree (Boulevard)	Cladrastis kentukea (Yellowwood American)	Cladrastis kentukea	Bareroot	1.5	2022 - Planting Spring - Replacement - Other	04/27/2022		April - May
168059	MPRB 2022	707	2nd Ave S	7th St S	44.97528075	-93.26866458	Street Tree (Boulevard)	Amelanchier x grandiflora 'Autumn Brilliance' (Serviceberry 'Aut	Amelanchier x grandiflora 'Autumn Brilliance'	Container #20	1.5	2022 - Planting Spring - Replacement - Other	05/24/2022		April - May
168060	MPRB 2022	707	2nd Ave S	7th St S	44.97553598	-93.26925872	Street Tree (Boulevard)	Celtis occidentalis (*Hackberry Common)	Celtis occidentalis	Container #20	1.5	2022 - Planting Spring - Replacement - Other	05/24/2022		April - May
168062	MPRB 2021	707	2nd Ave S	7th St S	44.97549068	-93.26917359	Street Tree (Boulevard)	Gleditsia triacanthos var. inermis 'Skycole' (Honeylocust Commc	Gleditsia triacanthos var. inermis 'Skycole'	Honeylocust Common Th	Contain	1.5			2020	April - May
168067	MPRB 2021	707	Printice Ln	na	44.99392195	-93.28881906	Street Tree (Boulevard)	Prunus virginiana 'Schubert' (Chokecherry 'Canada Red')	Prunus virginiana 'Schubert'	Chokecherry 'Canada Red	Bareroo	1.5			2021	April - May
168088	MPRB 2021	710	4th St N	na	44.98620099	-93.27939282	Street Tree (Boulevard)	Ginkgo biloba 'Princeton Sentry' (Ginkgo 'Princeton Sentry')	Ginkgo biloba 'Princeton Sentry'	Ginkgo 'Princeton Sentry'	Bareroo	1.5			2019	April - May
168092	MPRB 2021	710	24th St E	na	44.95918618	-93.26419532	Street Tree (Boulevard)	Amelanchier x grandiflora 'Autumn Brilliance' (Serviceberry 'Aut	Amelanchier x grandiflora 'Autumn Brilliance'	Serviceberry 'Autumn Bril	Bareroo	1.25			2021	April - May
168093	MPRB 2021	710	24th St E	na	44.95917682	-93.26430813	Street Tree (Boulevard)	Amelanchier x grandiflora 'Autumn Brilliance' (Serviceberry 'Aut	Amelanchier x grandiflora 'Autumn Brilliance'	Serviceberry 'Autumn Bril	Bareroo	1.25			2021	April - May
168094	MPRB 2021	710	24th St E	na	44.95918059	-93.26442158	Street Tree (Boulevard)	Maackia amurensis 'JFS-Schichtel1' (Maackia 'MaacNificent')	Maackia amurensis 'JFS-Schichtel1'	Maackia 'MaacNificent')	Bareroo	1.25			2019	April - May

168104	MPRB	2021	710	22nd Ave S	na	44.96591508	-93.24099585	Street Tree (Boulevard)	Ginkgo biloba 'Autumn Gold' (Ginkgo 'Autumn Gold')	Ginkgo biloba 'Autumn Gold'	Ginkgo 'Autumn Gold')	Bareroo	1.5			2021 April - May
168106	MPRB	2021	720	22nd Ave S	na	44.96580499	-93.24099612	Street Tree (Boulevard)	Celtis occidentalis (*Hackberry Common)	Celtis occidentalis	*Hackberry Common)	Contain	1.5			2019 April - May
168128	MPRB	2021	712	Elizabeth Ln	na	44.99593238	-93.28909591	Street Tree (Boulevard)	Gymnocladus dioicus 'Espresso' (Coffeetree Kentucky 'Espresso'	Gymnocladus dioicus 'Espresso'	Coffeetree Kentucky 'Esp	Bareroo	1.5			2019 April - May
168131	MPRB	2021	713	31st Ave N	na	45.01216127	-93.2885945	Street Tree (Boulevard)	Catalpa speciosa (Catalpa Northern)	Catalpa speciosa	Catalpa Northern)	Contain	1.5			2019 April - May
168132	MPRB	2021	713	Givens Ln	na	44.99665382	-93.28896802	Street Tree (Boulevard)	Ginkgo biloba 'Autumn Gold' (Ginkgo 'Autumn Gold')	Ginkgo biloba 'Autumn Gold'	Ginkgo 'Autumn Gold')	Bareroo	1.5			2020 April - May
168133	MPRB	2021	713	Givens Ln	na	44.99666419	-93.28910275	Street Tree (Boulevard)	Catalpa speciosa (Catalpa Northern)	Catalpa speciosa	Catalpa Northern)	Contain	1.25			2019 April - May
168135	MPRB	2021	713	Elizabeth Ln	na	44.99583572	-93.28899603	Street Tree (Boulevard)	Ginkgo biloba 'Autumn Gold' (Ginkgo 'Autumn Gold')	Ginkgo biloba 'Autumn Gold'	Ginkgo 'Autumn Gold')	Bareroo	1.5			2020 April - May
168136	MPRB	2021	713	Printice Ln	na	44.99399134	-93.28898793	Street Tree (Boulevard)	Carpinus caroliniana (Beech Blue - Musclewood)	Carpinus caroliniana	Beech Blue - Musclewooc	Contain	1.5			2021 April - May
168139	MPRB	2021	714	31st Ave N	na	45.01226105	-93.28874107	Street Tree (Boulevard)	Catalpa speciosa (Catalpa Northern)	Catalpa speciosa	Catalpa Northern)	Contain	1.5			2019 April - May
168157	MPRB	2021	715	24th St E	na	44.95905614	-93.26443732	Street Tree (Boulevard)	Gymnocladus dioicus 'Espresso' (Coffeetree Kentucky 'Espresso'	Gymnocladus dioicus 'Espresso'	Coffeetree Kentucky 'Esp	Bareroo	1.5			2021 April - May
168158	MPRB	2021	715	24th St E	na	44.95905949	-93.26414857	Street Tree (Boulevard)	Ginkgo biloba 'Autumn Gold' (Ginkgo 'Autumn Gold')	Ginkgo biloba 'Autumn Gold'	Ginkgo 'Autumn Gold')	Bareroo	1.5			2020 April - May
168161	MPRB	2021	715	24th St E	na	44.95906903	-93.2648546	Street Tree (Boulevard)	Amelanchier x grandiflora 'Autumn Brilliance' (Serviceberry 'Aut	Amelanchier x grandiflora 'Autumn Brilliance'	Serviceberry 'Autumn Bril	Bareroo	1.25			2021 April - May
168162	MPRB	2021	715	24th St E	na	44.95905962	-93.26427747	Street Tree (Boulevard)	Cladrastis kentukea (Yellowwood American)	Cladrastis kentukea	Yellowwood American)	Bareroo	1.5			2020 April - May
168170	MPRB	2021	715	23rd Ave S	na	44.96613877	-93.2392545	Street Tree (Boulevard)	Ginkgo biloba 'Autumn Gold' (Ginkgo 'Autumn Gold')	Ginkgo biloba 'Autumn Gold'	Ginkgo 'Autumn Gold')	Bareroo	1.5			2021 April - May
168199	MPRB	2021	500	Lake St E	5th Ave S	44.94851994	-93.26897068	Street Tree (Boulevard)	Catalpa speciosa (Catalpa Northern)	Catalpa speciosa	Catalpa Northern)	Bareroo	1.5			2020 April - May
168206	MPRB	2021	718	61st St W	na	44.89245289	-93.28906387	Street Tree (Boulevard)	Celtis occidentalis 'JFS-KSU1' (Hackberry 'Prairie Sentinel')	Celtis occidentalis 'JFS-KSU1'	Hackberry 'Prairie Sentine	Contain	1.5			2021 April - May
168209	MPRB	2021	718	Givens Ln	na	44.99674485	-93.28894058	Street Tree (Boulevard)	Gymnocladus dioicus 'Espresso' (Coffeetree Kentucky 'Espresso'	Gymnocladus dioicus 'Espresso'	Coffeetree Kentucky 'Esp	Bareroo	1.5			2019 April - May
168212	MPRB	2021	718	Printice Ln	Aldrich Ave N	44.9943655	-93.28945137	Street Tree (Boulevard)	Catalpa speciosa (Catalpa Northern)	Catalpa speciosa	Catalpa Northern)	Contain	1.25			2019 April - May
168215	MPRB	2022	718	Printice Ln	Printice Ln	44.99408444	-93.28928288	Street Tree (Boulevard)	Cladrastis kentukea (Yellowwood American)	Cladrastis kentukea	Bareroot	1.5	2022 - Planting Spring - Replacement - Ash	04/27/2022		April - May
168220	MPRB	2021	718	Givens Ln	Aldrich Ave N	44.99682494	-93.28945056	Street Tree (Boulevard)	Catalpa speciosa (Catalpa Northern)	Catalpa speciosa	Catalpa Northern)	Contain	1.25			2019 April - May
168223	MPRB	2022	718	Givens Ln	na	44.99675885	-93.28935763	Street Tree (Boulevard)	Cladrastis kentukea (Yellowwood American)	Cladrastis kentukea	Bareroot	1.5	2022 - Planting Spring - Replacement - Other	04/27/2022		April - May
168224	MPRB	2022	718	Elizabeth Ln	Aldrich Ave N	44.99600551	-93.28944869	Street Tree (Boulevard)	Catalpa speciosa (Catalpa Northern)	Catalpa speciosa	Bareroot	1.5	2022 - Planting Spring - Replacement - Other	04/27/2022		April - May
168233	MPRB	2022	719	Givens Ln	na	44.99666658	-93.28924066	Street Tree (Boulevard)	Ginkgo biloba 'Autumn Gold' (Ginkgo 'Autumn Gold')	Ginkgo biloba 'Autumn Gold'	Bareroot	1.5	2022 - Planting Spring - Replacement - Other	04/27/2022		April - May
168234	MPRB	2021	719	Elizabeth Ln	na	44.99583916	-93.28923081	Street Tree (Boulevard)	Gymnocladus dioicus 'Espresso' (Coffeetree Kentucky 'Espresso'	Gymnocladus dioicus 'Espresso'	Coffeetree Kentucky 'Esp	Bareroo	1.5			2019 April - May
168236	MPRB	2021	719	Givens Ln	na	44.99666327	-93.28938504	Street Tree (Boulevard)	Catalpa speciosa (Catalpa Northern)	Catalpa speciosa	Catalpa Northern)	Contain	1.25			2019 April - May
168237	MPRB	2022	719	Elizabeth Ln	Aldrich Ave N	44.99560785	-93.28944757	Street Tree (Boulevard)	Ginkgo biloba 'The President' (Ginkgo 'Presidential Gold')	Ginkgo biloba 'The President'	Bareroot	1.5	2022 - Planting Spring - Replacement - Other	04/27/2022		April - May
168239	MPRB	2022	719	Printice Ln	Aldrich Ave N	44.99378402	-93.28944996	Street Tree (Boulevard)	Alnus hirsuta 'Harbin' (Alder Manchurian 'Prairie Horizon')	Alnus hirsuta 'Harbin'	Bareroot	1.5	2022 - Planting Spring - Replacement - Other	05/17/2022		April - May
168243	MPRB	2021	719	Printice Ln	Aldrich Ave N	44.99368101	-93.28945249	Street Tree (Boulevard)	Catalpa speciosa (Catalpa Northern)	Catalpa speciosa	Catalpa Northern)	Contain	1.25			2019 April - May
168248	MPRB	2021	719	16th St E	na	44.96710954	-93.26414645	Street Tree (Boulevard)	Prunus virginiana 'Schubert' (Chokecherry 'Canada Red')	Prunus virginiana 'Schubert'	Chokecherry 'Canada Red	Bareroo	1.5			2021 April - May
168255	MPRB	2021	72	Melbourne Ave SE	Seymour Ave SE	44.96555649	-93.21271434	Street Tree (Boulevard)	Ginkgo biloba 'Autumn Gold' (Ginkgo 'Autumn Gold')	Ginkgo biloba 'Autumn Gold'	Ginkgo 'Autumn Gold')	Bareroo	1.5			2021 April - May
168265	MPRB	2021	720	East Minnehaha Pkwy	na	44.91140162	-93.26400439	Street Tree (Boulevard)	Quercus alba (*Oak White)	Quercus alba	*Oak White)	Contain	1.5			2021 April - May
168271	MPRB	2021	720	25th Ave N	na	45.00485041	-93.28902956	Street Tree (Boulevard)	Maackia amurensis (Maackia Amur)	Maackia amurensis	Maackia Amur)	Bareroo	1.25			2019 April - May
168322	MPRB	2021	712	Printice Ln	na	44.99409084	-93.28899477	Street Tree (Boulevard)	Betula nigra (Birch River)	Betula nigra	Birch River)	Bareroo	1.5			2019 April - May
168326	MPRB	2022	722	61st St W	na	44.89245769	-93.28942586	Street Tree (Boulevard)	Cladrastis kentukea (Yellowwood American)	Cladrastis kentukea	Bareroot	1.5	2022 - Planting Spring - Replacement - Other	04/11/2022		April - May
168333	MPRB	2021	722	Franklin Ave E	Columbus Ave	44.96284074	-93.26390151	Street Tree (Boulevard)	Pyrus ussuriensis 'Bailfrost' (Pear Ussurian 'Mountain Frost')	Pyrus ussuriensis 'Bailfrost'	Pear Ussurian 'Mountain	Bareroo	1.25			2021 April - May
168337	MPRB	2021	722	28th St E	28th St E	44.95201129	-93.26369139	Street Tree (Boulevard)	Crataegus crus-galli var. inermis (Hawthorn Thornless Cockspur)	Crataegus crus-galli var. inermis	Hawthorn Thornless Cock	Bareroo	1.25			2020 April - May
168348	MPRB	2021	730	17th St E	17th St E	44.96633705	-93.26341334	Street Tree (Boulevard)	Tilia americana 'Boulevard' (Linden American 'Boulevard')	Tilia americana 'Boulevard'	Linden American 'Boulev	Bareroo	1.5			2020 April - May
168352	MPRB	2022	725	25th St E	na	44.95726839	-93.26365832	Street Tree (Boulevard)	Prunus maackii (Chokecherry Amur)	Prunus maackii	Bareroot	1.5	2022 - Planting Spring - Replacement - Other	05/09/2022		April - May
168359	MPRB	2021	726	61st St W	na	44.892463	-93.28964558	Street Tree (Boulevard)	Ginkgo biloba 'The President' (Ginkgo 'Presidential Gold')	Ginkgo biloba 'The President'	Ginkgo 'Presidential Gold	Bareroo	1.5			2021 April - May
168363	MPRB	2021	726	25th St E	na	44.95737359	-93.26350209	Street Tree (Boulevard)	Aesculus x arnoldiana 'Autumn Splendor' (Buckeye 'Autumn Spl	Aesculus x arnoldiana 'Autumn Splendor'	Buckeye 'Autumn Splend	Bareroo	1.5			2019 April - May
168365	MPRB	2021	718	17th St E	na	44.96632083	-93.26394526	Street Tree (Boulevard)	Quercus bicolor (*Oak Bicolor - Swamp White)	Quercus bicolor	*Oak Bicolor - Swamp Wh	Bareroo	1.5			2019 April - May
168368	MPRB	2021	726	Penn Ave N	8th Ave N	44.98603263	-93.30775755	Street Tree (Boulevard)	Ginkgo biloba 'Autumn Gold' (Ginkgo 'Autumn Gold')	Ginkgo biloba 'Autumn Gold'	Ginkgo 'Autumn Gold')	Bareroo	1.5			2020 April - May
168372	MPRB	2021	727	61st St W	na	44.8923559	-93.28965143	Street Tree (Boulevard)	Ginkgo biloba 'The President' (Ginkgo 'Presidential Gold')	Ginkgo biloba 'The President'	Ginkgo 'Presidential Gold	Bareroo	1.5			2019 April - May
168374	MPRB	2021	727	31st Ave N	na	45.01216616	-93.28916974	Street Tree (Boulevard)	Catalpa speciosa (Catalpa Northern)	Catalpa speciosa	Catalpa Northern)	Contain	1.5			2019 April - May
168376	MPRB	2021	727	18th St E	na	44.96518663	-93.26367893	Street Tree (Boulevard)	Syringa reticulata (*Lilac Japanese Tree)	Syringa reticulata	*Lilac Japanese Tree)	Bareroo	1.5			2020 April - May
168378	MPRB	2021	727	18th St E	Columbus Ave	44.96495416	-93.26378486	Street Tree (Boulevard)	Malus 'Spring Snow' (Crabapple 'Spring Snow')	Malus 'Spring Snow'	Crabapple 'Spring Snow')	Bareroo	1.5			2021 April - May
168379	MPRB	2021	727	18th St E	Columbus Ave	44.9650031	-93.26377571	Street Tree (Boulevard)	Pyrus ussuriensis 'Bailfrost' (Pear Ussurian 'Mountain Frost')	Pyrus ussuriensis 'Bailfrost'	Pear Ussurian 'Mountain	Bareroo	1.25			2021 April - May
168380	MPRB	2021	727	24th St E	na	44.95905867	-93.26336481	Street Tree (Boulevard)	Catalpa speciosa (Catalpa Northern)	Catalpa speciosa	Catalpa Northern)	Bareroo	1.5			2020 April - May
168381	MPRB	2021	727	24th St E	na	44.95905881	-93.26349888	Street Tree (Boulevard)	Cladrastis kentukea (Yellowwood American)	Cladrastis kentukea	Yellowwood American)	Bareroo	1.5			2020 April - May
168389	MPRB	2021	728	25th St E	na	44.95737891	-93.26330902	Street Tree (Boulevard)	Gymnocladus dioicus 'Espresso' (Coffeetree Kentucky 'Espresso'	Gymnocladus dioicus 'Espresso'	Coffeetree Kentucky 'Esp	Bareroo	1.5			2021 April - May
168407	MPRB	2021	730	31st Ave N	na	45.01226482	-93.28927965	Street Tree (Boulevard)	Quercus x warei 'Long' (Oak 'Regal Prince')	Quercus x warei 'Long'	Oak 'Regal Prince')	Contain	1.5			2019 April - May
168412	MPRB	2021	730	Stinson Blvd NE	na	44.9972221	-93.22706038	Street Tree (Boulevard)	Pinus nigra (Pine Austrian)	Pinus nigra	Pine Austrian)	Contain	60			2021 April - May
168426	MPRB	2021	730	Stinson Blvd NE	na	44.99732245	-93.22705994	Street Tree (Boulevard)	Pinus nigra (Pine Austrian)	Pinus nigra	Pine Austrian)	Contain	60			2021 April - May
168431	MPRB	2021	2201	Summer St NE	Summer St NE	44.99703796	-93.22939857	Street Tree (Boulevard)	Gymnocladus dioicus 'Espresso' (Coffeetree Kentucky 'Espresso'	Gymnocladus dioicus 'Espresso'	Coffeetree Kentucky 'Esp	Bareroo	1.5			2021 April - May
168432	MPRB	2021	2201	Summer St NE	Summer St NE	44.99703998	-93.22894945	Street Tree (Boulevard)	Ginkgo biloba 'Autumn Gold' (Ginkgo 'Autumn Gold')	Ginkgo biloba 'Autumn Gold'	Ginkgo 'Autumn Gold')	Bareroo	1.5			2021 April - May
168433	MPRB	2021	2201	Summer St NE	Summer St NE	44.99703709	-93.22875858	Street Tree (Boulevard)	Ginkgo biloba 'Autumn Gold' (Ginkgo 'Autumn Gold')	Ginkgo biloba 'Autumn Gold'	Ginkgo 'Autumn Gold')	Bareroo	1.5			2021 April - May
168445	MPRB	2021	731	43rd St E	na	44.92508133	-93.26308386	Street Tree (Boulevard)	Amelanchier x grandiflora 'Autumn Brilliance' (Serviceberry 'Aut	Amelanchier x grandiflora 'Autumn Brilliance'	Serviceberry 'Autumn Bril	Bareroo	1.5			2020 April - May
168449	MPRB	2021	734	31st Ave N	na	45.01226604	-93.28943809	Street Tree (Boulevard)	Gymnocladus dioicus 'Espresso' (Coffeetree Kentucky 'Espresso'	Gymnocladus dioicus 'Espresso'	Coffeetree Kentucky 'Esp	Bareroo	1.5			2019 April - May
168453	MPRB	2021	735	31st Ave N	na	45.01217795	-93.28948335	Street Tree (Boulevard)	Ginkgo biloba 'Autumn Gold' (Ginkgo 'Autumn Gold')	Ginkgo biloba 'Autumn Gold'	Ginkgo 'Autumn Gold')	Bareroo	1.5			2021 April - May
168454	MPRB	2021	735	16th St E	na	44.96710914	-93.26329663	Street Tree (Boulevard)	Prunus virginiana 'Schubert' (Chokecherry 'Canada Red')	Prunus virginiana 'Schubert'	Chokecherry 'Canada Red	Bareroo	1.5			2020 April - May
168456	MPRB	2022	737	27th St E	na	44.95368298	-93.26296275	Street Tree (Boulevard)	Gleditsia triacanthos var. inermis 'Harve' (Honeylocust Common	Gleditsia triacanthos var. inermis 'Harve'	Bareroot	1.5	2022 - Planting Spring - Replacement - Other	05/02/2022		April - May
168457	MPRB	2021	738	31st Ave N	na	45.01226838	-93.28957079	Street Tree (Boulevard)	Ginkgo biloba 'Autumn Gold' (Ginkgo 'Autumn Gold')	Ginkgo biloba 'Autumn Gold'	Ginkgo 'Autumn Gold')	Bareroo	1.5			2021 April - May
168487	MPRB	2021	76	Seymour Ave SE	na	44.9672181	-93.21384374	Street Tree (Boulevard)	Ostrya virginiana (*Ironwood)	Ostrya virginiana	*Ironwood)	Contain	1.5			2019 April - May
168509	MPRB	2021	78	Bedford St SE	na	44.96666509	-93.20904042	Street Tree (Boulevard)	Ginkgo biloba 'Autumn Gold' (Ginkgo 'Autumn Gold')	Ginkgo biloba 'Autumn Gold'	Ginkgo 'Autumn Gold')	Bareroo	1.5			2021 April - May
168510	MPRB	2021	78	Bedford St SE	na	44.96656584	-93.20904296	Street Tree (Boulevard)	Catalpa speciosa (Catalpa Northern)	Catalpa speciosa	Catalpa Northern)	Bareroo	1.5			2021 April - May
168512	MPRB	2021	79	Seymour Ave SE	na	44.96682084	-93.21308934	Street Tree (Boulevard)	Ginkgo biloba 'Autumn Gold' (Ginkgo 'Autumn Gold')	Ginkgo biloba 'Autumn Gold'	Ginkgo 'Autumn Gold')	Bareroo	1.5			2019 April - May
168521	MPRB	2021	8	60th St W	na	44.89379793	-93.2792189	Street Tree (Boulevard)	Ginkgo biloba 'The President' (Ginkgo 'Presidential Gold')	Ginkgo biloba 'The President'	Ginkgo 'Presidential Gold	Bareroo	1.5			2020 April - May
168524	MPRB	2021	8	60th St W	na	44.89379731	-93.27853908	Street Tree (Boulevard)	Ginkgo biloba 'The President' (Ginkgo 'Presidential Gold')	Ginkgo biloba 'The President'	Ginkgo 'Presidential Gold	Bareroo	1.5			2020 April - May
168536	MPRB	2021	80	Malcolm Ave SE	na	44.9686747	-93.21469419	Street Tree (Boulevard)	Syringa reticulata 'Ivory Silk' (Lilac Japanese Tree 'Ivory Silk')	Syringa reticulata 'Ivory Silk'	Lilac Japanese Tree 'Ivory	Bareroo	1.5			2021 April - May
168549	MPRB	2021	800	61st St W	na	44.89246286	-93.28986149	Street Tree (Boulevard)	Quercus x macdanielli 'Clemons' (Oak 'Heritage')	Quercus x macdanielli 'Clemons'	Oak 'Heritage')	Contain	1.5			2019 April - May
168558	MPRB	2021	800	25th Ave N	na	45.00485353	-93.28969117	Street Tree (Boulevard)	Betula nigra (Birch River)	Betula nigra	Birch River)	Bareroo	1.5			2019 April - May
168562	MPRB	2021	800	28th St E	Chicago Ave	44.95467263	-93.26251019	Street Tree (Boulevard)	Carpinus caroliniana (Beech Blue - Musclewood)	Carpinus caroliniana	Beech Blue - Musclewooc	Contain	1.5			2021 April - May
168570	MPRB	2021	800	28th St E	Chicago Ave	44.95362762	-93.26250302	Street Tree (Boulevard)	Catalpa speciosa (Catalpa Northern)	Catalpa speciosa	Catalpa Northern)	Bareroo	1.5			2020 April - May
168583	MPRB	2021	800	28th St E	na	44.95447935	-93.26251676	Street Tree (Boulevard)	Cladrastis kentukea (Yellowwood American)	Cladrastis kentukea	Yellowwood American)	Bareroo	1.5			2021 April - May
168584	MPRB	2021	800	28th St E	Chicago Ave	44.95456971	-93.26251493	Street Tree (Boulevard)	Ginkgo biloba 'Autumn Gold' (Ginkgo 'Autumn Gold')	Ginkgo biloba 'Autumn Gold'	Ginkgo 'Autumn Gold')	Bareroo	1.5			2021 April - May
168591	MPRB	2021	2700	8th St S	Franklin Terr	44.96511188	-93.22934584	Street Tree (Boulevard)	Catalpa speciosa (Catalpa Northern)	Catalpa speciosa	Catalpa Northern)	Bareroo	1.5			2019 April - May
168594	MPRB	2021	2700	8th St S	8th St S	44.96535436	-93.23019529	Street Tree (Boulevard)	Ulmus americana 'New Harmony' (Elm American 'New Harmony'	Ulmus americana 'New Harmony'	Elm American 'New Harm	Bareroo	1.5			2020 April - May
168598	MPRB	2021	2700	8th St S	8th St S	44.96536234	-93.23115896	Street Tree (Boulevard)	Tilia americana 'Boulevard' (Linden American 'Boulevard')	Tilia americana 'Boulevard'	Linden American 'Boulev	Bareroo	1.5			2021 April - May
168650	MPRB	2022	800	3rd St S	Chicago Ave	44.9762712	-93.25786954	Street Tree (Boulevard)	Carpinus caroliniana (Beech Blue - Musclewood)	Carpinus caroliniana	Bareroot	1.5	2022 - Planting Spring - Replacement - Other	04/18/2022		April - May
168667	MPRB	2022	2700	8th St S	8th St S	44.96535892	-93.23194502	Street Tree (Boulevard)	Gleditsia triacanthos 'Draves' PP 21698 (Honeylocust Common T	Gleditsia triacanthos 'Draves' PP 21698	Bareroot	1.5	2022 - Planting Spring - Replacement - Other	04/11/2022		April - May
168719	MPRB	2021	803	15th St E	na	44.96794543	-93.2618546	Street Tree (Boulevard)	Prunus virginiana 'Schubert' (Chokecherry 'Canada Red')	Prunus virginiana 'Schubert'	Chokecherry 'Canada Red	Bareroo	1.5			2021 April - May
168726	MPRB	2022	806	62nd St W	62nd St W	44.89078295	-93.29007485	Street Tree (Boulevard)	Alnus hirsuta 'Harbin' (Alder Manchurian 'Prairie Horizon')	Alnus hirsuta 'Harbin'	Bareroot	1.5	2022 - Planting Spring - Replacement - Other	04/11/2022		April - May
168728	MPRB	2021	806	62nd St W	62nd St W	44.89078803	-93.29024892	Street Tree (Boulevard)	Tilia americana (*Linden American - Basswood)	Tilia americana	*Linden American - Bassv	Bareroo	1.5			2021 April - May
168731	MPRB	2021	802	Washington Ave SE	na	44.97354264	-93.22674908	Street Tree (Boulevard)	Ginkgo biloba 'Autumn Gold' (Ginkgo 'Autumn Gold')	Ginkgo biloba 'Autumn Gold'	Ginkgo 'Autumn Gold')	Contain	1.5			2021 April - May
168753	MPRB	2021	807	13th Ave S	9th St S	44.96734128	-93.25573664	Street Tree (Boulevard)	Phellodendron amurense 'His Majesty' (Corktree 'His Majesty')	Phellodendron amurense 'His Majesty'	Corktree 'His Majesty')	Bareroo	1.25			2019 April - May
168782	MPRB	2021	808	20th Ave S	na	44.96518989	-93.24397205	Easement Tree	Cladrastis kentukea (Yellowwood American)	Cladrastis kentukea	Yellowwood American)	Bareroo	1.25			2020 April - May
168788	MPRB	2022	81	Lowry Ave NE	California St NE	45.0134438	-93.26885961	Street Tree (Boulevard)	Catalpa speciosa (Catalpa Northern)	Catalpa speciosa	Bareroot	1.5	2022 - Planting Spring - Replacement - Other	04/12/2022		April - May
168790	MPRB	2021	81	Lowry Ave NE	California St NE	45.01356914	-93.2688611	Street Tree (Boulevard)	Alnus hirsuta 'Harbin' (Alder Manchurian 'Prairie Horizon')	Alnus hirsuta 'Harbin'	Alder Manchurian 'Prairie	Contain	1.25			2019 April - May
168812	MPRB	2021	812	61st St W	na	44.89247497	-93.29024305	Street Tree (Boulevard)	Ginkgo biloba 'The President' (Ginkgo 'Presidential Gold')	Ginkgo biloba 'The President'	Ginkgo 'Presidential Gold	Bareroo	1.5			2021 April - May
168819	MPRB	2022	812	Plymouth Ave N	na	44.99204902	-93.29071249	Street Tree (Boulevard)	Maackia amurensis 'JFS-Schichtel1' (Maackia 'MaacNificent')	Maackia amurensis 'JFS-Schichtel1'	Bareroot	1.25	2022 - Planting Spring - Replacement - Other	04/27/2022		April - May
168822	MPRB	2022	812	Plymouth Ave N	na	44.99205051	-93.29013256	Street Tree (Boulevard)	Cladrastis kentukea (Yellowwood American)	Cladrastis kentukea	Bareroot	1.5	2022 - Planting Spring - Replacement - Other	04/27/2022		April - May
168823	MPRB	2021	812	Plymouth Ave N	14th Ave N	44.99300473	-93.28976435	Street Tree (Boulevard)	Ginkgo biloba 'Autumn Gold' (Ginkgo 'Autumn Gold')	Ginkgo biloba 'Autumn Gold'	Ginkgo 'Autumn Gold')	Bareroo	1.5			2020 April - May
168833	MPRB	2021	812	Plymouth Ave N	14th Ave N	44.99300369	-93.29037329	Street Tree (Boulevard)	Ginkgo biloba 'Autumn Gold' (Ginkgo 'Autumn Gold')	Ginkgo biloba 'Autumn Gold'	Ginkgo 'Autumn Gold')	Bareroo	1.5			2020 April - May
168862	MPRB	2021	820	Washington Ave SE	na	44.97352833	-93.22630463	Street Tree (Boulevard)	Celtis occidentalis 'JFS-KSU1' (Hackberry 'Prairie Sentinel')	Celtis occidentalis 'JFS-KSU1'	Hackberry 'Prairie Sentine	Contain	1.5			2021 April - May
168863	MPRB	2021	4801	38th Ave S	East Minnehaha Pkwy	44.91176691	-93.2619913	Parkland/Golf Course	Prunus virginiana 'Schubert' (Chokecherry 'Canada Red')	Prunus virginiana 'Schubert'	Chokecherry 'Canada Red	Bareroo	1.5			2019 April - May
168864	MPRB	2022	814	East Minnehaha Pkwy	na	44.91177915	-93.26184805	Parkland/Golf Course	Picea glauca 'Densata' (Spruce White 'Black Hills')	Picea glauca 'Densata'	Container #20	48	2022 - Planting Spring - Replacement - Ash	05/05/2022		April - May
168865	MPRB	2021	818	24th Ave N	na	45.00374828	-93.29047889	Street Tree (Boulevard)	Catalpa speciosa (Catalpa Northern)	Catalpa speciosa	Catalpa Northern)	Contain	1.5			2019 April - May
168893	MPRB	2021	818	61st St W	na	44.89247849	-93.29047147	Street Tree (Boulevard)	Gymnocladus dioicus 'Espresso' (Coffeetree Kentucky 'Espresso'	Gymnocladus dioicus 'Espresso'	Coffeetree Kentucky 'Esp	Bareroo	1.5			2021 April - May
168913	MPRB	2022	819	18 1/2 Ave NE	na	45.00696713	-93.24991389	Street Tree (Boulevard)	Maackia amurensis 'JFS-Schichtel1' (Maackia 'MaacNificent')	Maackia amurensis 'JFS-Schichtel1'	Bareroot	1.5	2022 - Planting Spring - More Trees Please	04/21/2022		April - May
168944	MPRB	2021	880	Washington Ave SE	na	44.97351763	-93.22590733	Street Tree (Boulevard)	Gleditsia triacanthos var. inermis 'Harve' (Honeylocust Common	Gleditsia triacanthos var. inermis 'Harve'	Honeylocust Common Th	Contain	1.75			2019 April - May

168945	MPRB 2022	822 62nd St W	na	44.89078996	-93.2908173	Street Tree (Boulevard)	Gleditsia triacanthos 'Draves' PP 21698 (Honeylocust Common T	Gleditsia triacanthos 'Draves' PP 21698	Bareroot	1.5	2022 - Planting Spring - Citizen	04/11/2022		April - May
168948	MPRB 2021	822 3rd St S	9th Ave S	44.97576025	-93.2567204	Street Tree (Boulevard)	Ginkgo biloba 'Princeton Sentry' (Ginkgo 'Princeton Sentry')	Ginkgo biloba 'Princeton Sentry'	Ginkgo 'Princeton Sentry'	Bareroo	1.5		2019	April - May
168949	MPRB 2021	822 3rd St S	9th Ave S	44.97581214	-93.256674	Street Tree (Boulevard)	Ginkgo biloba 'Princeton Sentry' (Ginkgo 'Princeton Sentry')	Ginkgo biloba 'Princeton Sentry'	Ginkgo 'Princeton Sentry'	Bareroo	1.5		2019	April - May
169000	MPRB 2022	835 18th Ave NE	Jackson St NE	45.0061768	-93.24925878	Street Tree (Boulevard)	Syringa reticulata 'Ivory Silk' (Lilac Japanese Tree 'Ivory Silk')	Syringa reticulata 'Ivory Silk'	Bareroot	1.5	2022 - Planting Spring - Citizen	04/21/2022		April - May
169002	MPRB 2021	84 Saint Marys Ave	na	44.96889252	-93.21921682	Street Tree (Boulevard)	Catalpa speciosa (Catalpa Northern)	Catalpa speciosa	Catalpa Northern)	Bareroo	1.5		2021	April - May
169015	MPRB 2022	405 35th Ave NE	5th St NE	45.03299522	-93.26007986	Street Tree (Boulevard)	Maackia amurensis 'JFS-Schichtel1' (Maackia 'MaacNificent')	Maackia amurensis 'JFS-Schichtel1'	Bareroot	1.5	2022 - Planting Spring - Replacement - Other	04/12/2022		April - May
169026	MPRB 2021	88 10th St S	na	44.97377104	-93.27390499	Street Tree (Boulevard)	Gymnocladus dioicus 'Espresso' (Coffeetree Kentucky 'Espresso'	Gymnocladus dioicus 'Espresso'	Coffeetree Kentucky 'Esp	Bareroo	1.5		2019	April - May
169034	MPRB 2021	90 Emerald St	na	44.96600979	-93.20781492	Street Tree (Boulevard)	Ostrya virginiana (*Ironwood)	Ostrya virginiana	*Ironwood)	Contain	1.5		2019	April - May
169047	MPRB 2021	900 Washington Ave SE	na	44.97329189	-93.22383005	Street Tree (Boulevard)	Gymnocladus dioicus 'Espresso' (Coffeetree Kentucky 'Espresso'	Gymnocladus dioicus 'Espresso'	Coffeetree Kentucky 'Esp	Bareroo	1.5		2020	April - May
169050	MPRB 2021	900 Dartmouth Ave	Ontario St SE	44.968274	-93.22560729	Street Tree (Boulevard)	Catalpa speciosa (Catalpa Northern)	Catalpa speciosa	Catalpa Northern)	Bareroo	1.5		2020	April - May
169057	MPRB 2021	902 Dartmouth Ave	Ontario St SE	44.96837382	-93.22560319	Street Tree (Boulevard)	Ginkgo biloba 'Autumn Gold' (Ginkgo 'Autumn Gold')	Ginkgo biloba 'Autumn Gold'	Ginkgo 'Autumn Gold')	Bareroo	1.5		2020	April - May
169058	MPRB 2021	900 4th St N	na	44.98815646	-93.28212997	Street Tree (Boulevard)	Catalpa speciosa (Catalpa Northern)	Catalpa speciosa	Catalpa Northern)	Bareroo	1.5		2021	April - May
169060	MPRB 2021	900 61st St W	na	44.89245744	-93.29091603	Street Tree (Boulevard)	Quercus x macdanielli 'Clemons' (Oak 'Heritage')	Quercus x macdanielli 'Clemons'	Oak 'Heritage')	Contain	1.5		2019	April - May
169063	MPRB 2021	900 20th Ave S	na	44.96367007	-93.24419553	Street Tree (Boulevard)	Gymnocladus dioicus 'Espresso' (Coffeetree Kentucky 'Espresso'	Gymnocladus dioicus 'Espresso'	Coffeetree Kentucky 'Esp	Bareroo	1.5		2020	April - May
169085	MPRB 2021	900 2nd Ave S	9th St S	44.97401616	-93.27186704	Street Tree (Boulevard)	Syringa reticulata 'Ivory Silk' (Lilac Japanese Tree 'Ivory Silk')	Syringa reticulata 'Ivory Silk'	Lilac Japanese Tree 'Ivory	Contain	1.5		2021	April - May
169086	MPRB 2022	900 2nd Ave S	9th St S	44.97381334	-93.27138876	Street Tree (Boulevard)	Tilia americana 'Boulevard' (Linden American 'Boulevard')	Tilia americana 'Boulevard'	Bareroot	1.5	2022 - Planting Spring - Replacement - Other	05/24/2022		April - May
169091	MPRB 2022	900 2nd Ave S	9th St S	44.97398061	-93.27178612	Street Tree (Boulevard)	Syringa reticulata (*Lilac Japanese Tree)	Syringa reticulata	Container #20	1.5	2022 - Planting Spring - Replacement - Other	05/24/2022		April - May
169147	MPRB 2022	901 East River Pkwy	Dartmouth Ave	44.96780622	-93.22461755	Street Tree (Boulevard)	Gleditsia triacanthos var. inermis 'Harve' (Honeylocust Common	Gleditsia triacanthos var. inermis 'Harve'	Bareroot	1.5	2022 - Planting Spring - Replacement - Other	05/04/2022		April - May
169151	MPRB 2021	731 4th St N	na	44.98687634	-93.280613	Street Tree (Boulevard)	Ginkgo biloba 'The President' (Ginkgo 'Presidential Gold')	Ginkgo biloba 'The President'	Ginkgo 'Presidential Gold	Bareroo	1.5		2019	April - May
169153	MPRB 2021	731 4th St N	na	44.98680293	-93.28050681	Street Tree (Boulevard)	Ginkgo biloba 'The President' (Ginkgo 'Presidential Gold')	Ginkgo biloba 'The President'	Ginkgo 'Presidential Gold	Bareroo	1.5		2019	April - May
169159	MPRB 2022	901 East River Pkwy	Dartmouth Ave	44.96779129	-93.22532089	Street Tree (Boulevard)	Ginkgo biloba 'Autumn Gold' (Ginkgo 'Autumn Gold')	Ginkgo biloba 'Autumn Gold'	Bareroot	1.5	2022 - Planting Spring - Replacement - Other	05/04/2022		April - May
169165	MPRB 2022	730 4th St N	na	44.98673711	-93.2804158	Street Tree (Boulevard)	Catalpa speciosa (Catalpa Northern)	Catalpa speciosa	Bareroot	1.5	2022 - Planting Spring - Volunteer Event	05/23/2022		April - May
169169	MPRB 2021	901 4th St N	4th St N	44.98588563	-93.27921747	Street Tree (Boulevard)	Ginkgo biloba 'Autumn Gold' (Ginkgo 'Autumn Gold')	Ginkgo biloba 'Autumn Gold'	Ginkgo 'Autumn Gold')	Bareroo	1.5		2021	April - May
169171	MPRB 2021	720 4th St N	na	44.98626012	-93.27974536	Street Tree (Boulevard)	Tilia americana 'McKSentry' (Linden American 'American Sentry'	Tilia americana 'McKSentry'	Linden American 'Americ	Bareroo	1.5		2019	April - May
169174	MPRB 2021	720 4th St N	na	44.98643817	-93.27999713	Street Tree (Boulevard)	Tilia americana 'Boulevard' (Linden American 'Boulevard')	Tilia americana 'Boulevard'	Linden American 'Bouleva	Bareroo	1.5		2021	April - May
169175	MPRB 2021	730 4th St N	na	44.98653371	-93.280125	Street Tree (Boulevard)	Ginkgo biloba 'The President' (Ginkgo 'Presidential Gold')	Ginkgo biloba 'The President'	Ginkgo 'Presidential Gold	Bareroo	1.5		2019	April - May
169177	MPRB 2022	730 4th St N	na	44.98661301	-93.28023983	Street Tree (Boulevard)	Catalpa speciosa (Catalpa Northern)	Catalpa speciosa	Bareroot	1.5	2022 - Planting Spring - Volunteer Event	05/23/2022		April - May
169191	MPRB 2021	901 3rd Ave S	10th St S	44.97196622	-93.26968859	Street Tree (Boulevard)	Ginkgo biloba 'Magyar' (Ginkgo 'Magyar')	Ginkgo biloba 'Magyar'	Ginkgo 'Magyar')	Contain	1.5		2021	April - May
169193	MPRB 2021	901 3rd Ave S	4th Ave S	44.97196398	-93.26909749	Street Tree (Boulevard)	Gymnocladus dioicus 'Espresso' (Coffeetree Kentucky 'Espresso'	Gymnocladus dioicus 'Espresso'	Coffeetree Kentucky 'Esp	Bareroo	1.5		2019	April - May
169196	MPRB 2021	901 3rd Ave S	na	44.97189344	-93.26915987	Street Tree (Boulevard)	Gymnocladus dioicus 'Espresso' (Coffeetree Kentucky 'Espresso'	Gymnocladus dioicus 'Espresso'	Coffeetree Kentucky 'Esp	Bareroo	1.5		2019	April - May
169198	MPRB 2021	901 3rd Ave S	10th St S	44.97206504	-93.2699245	Street Tree (Boulevard)	Ginkgo biloba 'Magyar' (Ginkgo 'Magyar')	Ginkgo biloba 'Magyar'	Ginkgo 'Magyar')	Contain	1.5		2021	April - May
169199	MPRB 2021	901 3rd Ave S	na	44.97211857	-93.27003118	Street Tree (Boulevard)	Ostrya virginiana (*Ironwood)	Ostrya virginiana	*Ironwood)	Contain	1.5		2019	April - May
169201	MPRB 2021	901 13th Ave S	na	44.96725417	-93.25548157	Street Tree (Boulevard)	Catalpa speciosa (Catalpa Northern)	Catalpa speciosa	Catalpa Northern)	Bareroo	1.5		2021	April - May
169205	MPRB 2021	901 13th Ave S	na	44.96709825	-93.25611604	Street Tree (Boulevard)	Quercus bicolor (*Oak Bicolor - Swamp White)	Quercus bicolor	*Oak Bicolor - Swamp WH	Bareroo	1.5		2019	April - May
169221	MPRB 2021	901 15th St E	na	44.9679444	-93.26089254	Street Tree (Boulevard)	Phellodendron amurense 'His Majesty' (Corktree 'His Majesty')	Phellodendron amurense 'His Majesty'	Corktree 'His Majesty')	Bareroo	1.25		2019	April - May
169224	MPRB 2021	901 13th Ave S	na	44.96720805	-93.25580236	Street Tree (Boulevard)	Quercus bicolor (*Oak Bicolor - Swamp White)	Quercus bicolor	*Oak Bicolor - Swamp WH	Bareroo	1.5		2019	April - May
169226	MPRB 2021	901 13th Ave S	9th St S	44.96718918	-93.25604021	Street Tree (Boulevard)	Gymnocladus dioicus 'Espresso' (Coffeetree Kentucky 'Espresso'	Gymnocladus dioicus 'Espresso'	Coffeetree Kentucky 'Esp	Bareroo	1.5		2019	April - May
169227	MPRB 2021	902 West Broadway	21st Ave N	45.00019024	-93.29137547	Street Tree (Boulevard)	Ginkgo biloba 'Autumn Gold' (Ginkgo 'Autumn Gold')	Ginkgo biloba 'Autumn Gold'	Ginkgo 'Autumn Gold')	Bareroo	1.5		2020	April - May
169234	MPRB 2022	902 West Broadway	Bryant Ave N	44.99973826	-93.29112299	Street Tree (Boulevard)	Catalpa speciosa (Catalpa Northern)	Catalpa speciosa	Bareroot	1.5	2022 - Planting Spring - Replacement - Other	04/21/2022		April - May
169239	MPRB 2021	903 Dartmouth Ave	Ontario St SE	44.96872452	-93.22560605	Street Tree (Boulevard)	Catalpa speciosa (Catalpa Northern)	Catalpa speciosa	Catalpa Northern)	Bareroo	1.5		2020	April - May
169240	MPRB 2021	901 Dartmouth Ave	Ontario St SE	44.96860582	-93.22560445	Street Tree (Boulevard)	Ginkgo biloba 'Autumn Gold' (Ginkgo 'Autumn Gold')	Ginkgo biloba 'Autumn Gold'	Ginkgo 'Autumn Gold')	Bareroo	1.5		2020	April - May
169259	MPRB 2021	903 Washington Ave S	Washington Ave S	44.97661498	-93.25642449	Street Tree (Boulevard)	Acer x freemanii 'Armstrong' (Maple Freeman 'Armstrong')	Acer x freemanii 'Armstrong'	Maple Freeman 'Armstro	Bareroo	1.5		2021	April - May
169278	MPRB 2021	904 19th Ave NE	na	45.00785698	-93.24885205	Street Tree (Boulevard)	Malus 'Royal Raindrops' (Crabapple 'Royal Raindrops')	Malus 'Royal Raindrops'	Crabapple 'Royal Raindro	Bareroo	1.5		2020	April - May
169297	MPRB 2021	906 47th St E	46th St E	44.91961647	-93.26146244	Easement Tree	Gleditsia triacanthos var. inermis 'Shademaster' (Honeylocust Co	Gleditsia triacanthos var. inermis 'Shademaster'	Honeylocust Common Th	Bareroo	1.5		2021	April - May
169313	MPRB 2021	909 Dartmouth Ave	na	44.96788757	-93.22509397	Street Tree (Boulevard)	Malus 'Royal Raindrops' (Crabapple 'Royal Raindrops')	Malus 'Royal Raindrops'	Crabapple 'Royal Raindro	Bareroo	1.5		2020	April - May
169322	MPRB 2021	910 East Minnehaha Pkwy	na	44.91204847	-93.26069535	Street Tree (Boulevard)	Cladrastis kentukea (Yellowwood American)	Cladrastis kentukea	Yellowwood American)	Bareroo	1.5		2020	April - May
169328	MPRB 2021	910 Portland Ave	na	44.97081839	-93.26642981	Street Tree (Boulevard)	Quercus macrocarpa 'JFS-KW3' (Oak Bur 'Urban Pinnacle')	Quercus macrocarpa 'JFS-KW3'	Oak Bur 'Urban Pinnacle')	Contain	1.5		2020	April - May
169331	MPRB 2021	910 Portland Ave	na	44.97074654	-93.26648919	Street Tree (Boulevard)	Quercus macrocarpa 'JFS-KW3' (Oak Bur 'Urban Pinnacle')	Quercus macrocarpa 'JFS-KW3'	Oak Bur 'Urban Pinnacle')	Contain	1.5		2020	April - May
169333	MPRB 2021	910 36th St E	na	44.93780987	-93.26069393	Street Tree (Boulevard)	Maackia amurensis 'JFS-Schichtel1' (Maackia 'MaacNificent')	Maackia amurensis 'JFS-Schichtel1'	Maackia 'MaacNificent')	Bareroo	1.5		2019	April - May
169334	MPRB 2022	910 26th St E	na	44.95559502	-93.26052906	Street Tree (Boulevard)	Malus 'Royal Raindrops' (Crabapple 'Royal Raindrops')	Malus 'Royal Raindrops'	Bareroot	1.5	2022 - Planting Spring - Replacement - Other	04/29/2022		April - May
169336	MPRB 2022	910 26th St E	na	44.95559621	-93.26068254	Street Tree (Boulevard)	Prunus virginiana 'Schubert' (Chokecherry 'Canada Red')	Prunus virginiana 'Schubert'	Bareroot	1.5	2022 - Planting Spring - Replacement - Other	04/29/2022		April - May
169337	MPRB 2021	910 36th St E	na	44.93781182	-93.26062307	Street Tree (Boulevard)	Amelanchier x grandiflora 'Autumn Brilliance' (Serviceberry 'Aut	Amelanchier x grandiflora 'Autumn Brilliance'	Serviceberry 'Autumn Bril	Bareroo	1.25		2021	April - May
169347	MPRB 2021	910 Portland Ave	10th St S	44.97071166	-93.26677126	Street Tree (Boulevard)	Quercus macrocarpa 'JFS-KW3' (Oak Bur 'Urban Pinnacle')	Quercus macrocarpa 'JFS-KW3'	Oak Bur 'Urban Pinnacle')	Contain	1.5		2020	April - May
169354	MPRB 2021	911 22nd Ave S	_na	44.96385876	-93.24085072	Street Tree (Boulevard)	Ginkgo biloba 'Autumn Gold' (Ginkgo 'Autumn Gold')	Ginkgo biloba 'Autumn Gold'	Ginkgo 'Autumn Gold')	Bareroo	1.5		2020	April - May
169357	MPRB 2021	911 Park Ave	na	44.97042093	-93.26462799	Street Tree (Boulevard)	Tilia americana 'Boulevard' (Linden American 'Boulevard')	Tilia americana 'Boulevard'	Linden American 'Bouleva	Contain	1.5		2021	April - May
169366	MPRB 2021	912 21st Ave S	na	44.96349934	-93.24259023	Street Tree (Boulevard)	Amelanchier x grandiflora 'Autumn Brilliance' (Serviceberry 'Aut	Amelanchier x grandiflora 'Autumn Brilliance'	Serviceberry 'Autumn Bril	Bareroo	1.5		2020	April - May
169386	MPRB 2021	913 Franklin Ave E	10th Ave S	44.96229927	-93.25974786	Street Tree (Boulevard)	Gymnocladus dioicus 'Espresso' (Coffeetree Kentucky 'Espresso'	Gymnocladus dioicus 'Espresso'	Coffeetree Kentucky 'Esp	Contain	1.5		2020	April - May
169392	MPRB 2021	913 26th St E	10th Ave S	44.95497095	-93.2601454	Street Tree (Boulevard)	Ginkgo biloba 'Autumn Gold' (Ginkgo 'Autumn Gold')	Ginkgo biloba 'Autumn Gold'	Ginkgo 'Autumn Gold')	Bareroo	1.5		2021	April - May
169403	MPRB 2022	914 East Minnehaha Pkwy	na	44.91220988	-93.26049766	Street Tree (Boulevard)	Catalpa speciosa (Catalpa Northern)	Catalpa speciosa	Bareroot	1.5	2022 - Planting Spring - Replacement - Other	04/18/2022		April - May
169405	MPRB 2021	914 24th Ave N	na	45.00375427	-93.2917493	Street Tree (Boulevard)	Catalpa speciosa (Catalpa Northern)	Catalpa speciosa	Catalpa Northern)	Contain	1.5		2019	April - May
169411	MPRB 2021	914 19th Ave NE	na	45.0078595	-93.24840972	Street Tree (Boulevard)	Ginkgo biloba 'Autumn Gold' (Ginkgo 'Autumn Gold')	Ginkgo biloba 'Autumn Gold'	Ginkgo 'Autumn Gold')	Bareroo	1.5		2020	April - May
169418	MPRB 2021	915 20th Ave S	na	44.96340767	-93.2440304	Street Tree (Boulevard)	Ginkgo biloba 'Autumn Gold' (Ginkgo 'Autumn Gold')	Ginkgo biloba 'Autumn Gold'	Ginkgo 'Autumn Gold')	Bareroo	1.5		2020	April - May
169425	MPRB 2021	915 Plymouth Ave N	na	44.99189114	-93.2920917	Street Tree (Boulevard)	Prunus maackii (Chokecherry Amur)	Prunus maackii	Chokecherry Amur)	Bareroo	1.5		2020	April - May
169463	MPRB 2021	916 16th Ave N	Dupont Ave N	44.99547843	-93.29251258	Street Tree (Boulevard)	Quercus x warei 'Long' (Oak 'Regal Prince')	Quercus x warei 'Long'	Oak 'Regal Prince')	Contain	1.5		2019	April - May
169472	MPRB 2021	916 15th St E	na	44.96804296	-93.26057978	Street Tree (Boulevard)	Catalpa speciosa (Catalpa Northern)	Catalpa speciosa	Catalpa Northern)	Bareroo	1.5		2019	April - May
169473	MPRB 2021	916 15th St E	na	44.96804307	-93.26067957	Street Tree (Boulevard)	Catalpa speciosa (Catalpa Northern)	Catalpa speciosa	Catalpa Northern)	Bareroo	1.5		2019	April - May
169474	MPRB 2022	916 16th Ave N	Dupont Ave N	44.99536812	-93.29250982	Street Tree (Boulevard)	Ginkgo biloba 'The President' (Ginkgo 'Presidential Gold')	Ginkgo biloba 'The President'	Bareroot	1.5	2022 - Planting Spring - Replacement - Other	04/28/2022		April - May
169482	MPRB 2021	916 15th St E	na	44.96804324	-93.26084338	Street Tree (Boulevard)	Quercus bicolor (*Oak Bicolor - Swamp White)	Quercus bicolor	*Oak Bicolor - Swamp WH	Bareroo	1.5		2019	April - May
169483	MPRB 2021	917 61st St W	na	44.89236705	-93.29147661	Street Tree (Boulevard)	Carpinus caroliniana (Beech Blue - Musclewood)	Carpinus caroliniana	Beech Blue - Musclewooc	Contain	1.5		2021	April - May
169486	MPRB 2021	917 21st St E	na	44.96176946	-93.26033013	Street Tree (Boulevard)	Malus 'Spring Snow' (Crabapple 'Spring Snow')	Malus 'Spring Snow'	Crabapple 'Spring Snow')	Bareroo	1.5		2021	April - May
169491	MPRB 2021	918 18 1/2 Ave NE	na	45.00686599	-93.24815227	Street Tree (Boulevard)	Phellodendron lavallei 'Longenecker' (Corktree 'Eye Stopper')	Phellodendron lavallei 'Longenecker'	Corktree 'Eye Stopper')	Bareroo	1.5		2020	April - May
169500	MPRB 2021	920 Delaware St SE	Ontario St SE	44.97172653	-93.22561927	Street Tree (Boulevard)	Gymnocladus dioicus 'Espresso' (Coffeetree Kentucky 'Espresso'	Gymnocladus dioicus 'Espresso'	Coffeetree Kentucky 'Esp	Bareroo	1.5		2019	April - May
169501	MPRB 2021	920 Delaware St SE	Ontario St SE	44.97162183	-93.22561614	Street Tree (Boulevard)	Aesculus x 'Homestead' (Buckeye 'Homestead')	Aesculus x 'Homestead'	Buckeye 'Homestead')	Bareroo	1.5		2020	April - May
169502	MPRB 2021	920 East Minnehaha Pkwy	na	44.9124342	-93.26021956	Street Tree (Boulevard)	Cladrastis kentukea (Yellowwood American)	Cladrastis kentukea	Yellowwood American)	Bareroo	1.5		2020	April - May
169506	MPRB 2021	920 Delaware St SE	Ontario St SE	44.97228056	-93.22561201	Street Tree (Boulevard)	Platanus x acerifolia 'Metzam' (Planetree London 'Metroshade')	Platanus x acerifolia 'Metzam'	Planetree London 'Metro	Bareroo	1.5		2019	April - May
169508	MPRB 2021	920 Delaware St SE	Ontario St SE	44.97208519	-93.22559966	Street Tree (Boulevard)	Aesculus x 'Homestead' (Buckeye 'Homestead')	Aesculus x 'Homestead'	Buckeye 'Homestead')	Bareroo	1.5		2020	April - May
169512	MPRB 2022	920 Delaware St SE	*na	44.97242557	-93.22459242	Street Tree (Boulevard)	Corylus colurna (Filbert Turkish)	Corylus colurna	Bareroot	1.5	2022 - Planting Spring - Replacement - Other	05/04/2022		April - May
169520	MPRB 2021	920 Delaware St SE	na	44.97242337	-93.22547536	Street Tree (Boulevard)	Gymnocladus dioicus 'Espresso' (Coffeetree Kentucky 'Espresso'	Gymnocladus dioicus 'Espresso'	Coffeetree Kentucky 'Esp	Bareroo	1.5		2019	April - May
169540	MPRB 2021	920 Lake St E	10th Ave S	44.94894458	-93.26020494	Street Tree (Boulevard)	Ginkgo biloba 'Autumn Gold' (Ginkgo 'Autumn Gold')	Ginkgo biloba 'Autumn Gold'	Ginkgo 'Autumn Gold')	Bareroo	1.5		2021	April - May
169542	MPRB 2021	920 Lake St E	10th Ave S	44.94868517	-93.26021583	Street Tree (Boulevard)	Ginkgo biloba 'Autumn Gold' (Ginkgo 'Autumn Gold')	Ginkgo biloba 'Autumn Gold'	Ginkgo 'Autumn Gold')	Bareroo	1.5		2021	April - May
169544	MPRB 2021	920 Lake St E	10th Ave S	44.94857442	-93.26020926	Street Tree (Boulevard)	Cladrastis kentukea (Yellowwood American)	Cladrastis kentukea	Yellowwood American)	Bareroo	1.5		2021	April - May
169549	MPRB 2021	920 Lake St E	na	44.94846047	-93.26100562	Street Tree (Boulevard)	Pyrus ussuriensis 'Bailfrost' (Pear Ussurian 'Mountain Frost')	Pyrus ussuriensis 'Bailfrost'	Pear Ussurian 'Mountain	Bareroo	1.25		2021	April - May
169550	MPRB 2021	920 Lake St E	na	44.9484578	-93.2609228	Street Tree (Boulevard)	Pyrus ussuriensis 'Bailfrost' (Pear Ussurian 'Mountain Frost')	Pyrus ussuriensis 'Bailfrost'	Pear Ussurian 'Mountain	Bareroo	1.25		2021	April - May
169551	MPRB 2021	920 Lake St E	10th Ave S	44.94883174	-93.26020827	Street Tree (Boulevard)	Carpinus caroliniana (Beech Blue - Musclewood)	Carpinus caroliniana	Beech Blue - Musclewooc	Contain	1.5		2021	April - May
169572	MPRB 2022	921 61st St W	61st St W	44.89237536	-93.29182553	Street Tree (Boulevard)	Celtis occidentalis (*Hackberry Common)	Celtis occidentalis	Container #20	1.5	2022 - Planting Spring - Replacement - Other	04/13/2022		April - May
169584	MPRB 2021	923 30th Ave S	Franklin Ave E	44.96285409	-93.22798072	Street Tree (Boulevard)	Syringa reticulata (*Lilac Japanese Tree)	Syringa reticulata	*Lilac Japanese Tree)	Bareroo	1.5		2021	April - May
169586	MPRB 2021	923 30th Ave S	na	44.96285157	-93.22778255	Street Tree (Boulevard)	Syringa reticulata (*Lilac Japanese Tree)	Syringa reticulata	*Lilac Japanese Tree)	Bareroo	1.5		2021	April - May
169601	MPRB 2021	924 Plymouth Ave N	Dupont Ave N	44.99227492	-93.29251582	Street Tree (Boulevard)	Betula nigra (Birch River)	Betula nigra	Birch River)	Bareroo	1.5		2021	April - May
169619	MPRB 2021	925 Dartmouth Ave	na	44.96789901	-93.22448808	Street Tree (Boulevard)	Aesculus x arnoldiana 'Autumn Splendor' (Buckeye 'Autumn Spl	Aesculus x arnoldiana 'Autumn Splendor'	Buckeye 'Autumn Splend	Bareroo	1.5		2020	April - May
169633	MPRB 2021	929 26th Ave N	na	45.0056084	-93.29250767	Street Tree (Boulevard)	Catalpa speciosa (Catalpa Northern)	Catalpa speciosa	Catalpa Northern)	Contain	1.5		2019	April - May
169650	MPRB 2021	930 28th St E	10th Ave S	44.95350762	-93.26015653	Street Tree (Boulevard)	Cladrastis kentukea (Yellowwood American)	Cladrastis kentukea	Yellowwood American)	Bareroo	1.5		2021	April - May
169651	MPRB 2022	930 28th St E	10th Ave S	44.95290604	-93.26018054	Street Tree (Boulevard)	Quercus bicolor (*Oak Bicolor - Swamp White)	Quercus bicolor	Bareroot	1.5	2022 - Planting Spring - Replacement - Ash	04/29/2022		April - May
169686	MPRB 2021	951 18 1/2 Ave NE	na	45.00697674	-93.2462588	Street Tree (Boulevard)	Ostrya virginiana (*Ironwood)	Ostrya virginiana	*Ironwood)	Contain	1.5		2019	April - May
169689	MPRB 2021	953 20th Ave NE	na	45.00895052	-93.24616946	Street Tree (Boulevard)	Ginkgo biloba 'Autumn Gold' (Ginkgo 'Autumn Gold')	Ginkgo biloba 'Autumn Gold'	Ginkgo 'Autumn Gold')	Bareroo	1.5		2019	April - May
169691	MPRB 2021	955 24th Ave NE	na	45.01222507	-93.245892	Street Tree (Boulevard)	Phellodendron lavallei 'Longenecker' (Corktree 'Eye Stopper')	Phellodendron lavallei 'Longenecker'	Corktree 'Eye Stopper')	Bareroo	1.25		2019	April - May
169702	MPRB 2022	957 18 1/2 Ave NE	na	45.00697935	-93.24578949	Street Tree (Boulevard)	Maackia amurensis 'JFS-Schichtel1' (Maackia 'MaacNificent')	Maackia amurensis 'JFS-Schichtel1'	RootBag #30 Container	1.5	2022 - Planting Spring - Replacement - Ash	05/19/2022		April - May
169711	MPRB 2022	958 24th Ave NE	Polk St NE	45.01196999	-93.24566615	Street Tree (Boulevard)	Gleditsia triacanthos var. inermis 'Harve' (Honeylocust Common	Gleditsia triacanthos var. inermis 'Harve'	Bareroot	1.5	2022 - Planting Spring - More Trees Please	04/26/2022		April - May
172246	MPRB 2021	1829 5th Ave S	19th St E	44.96399944	-93.26858091	Street Tree (Boulevard)	Ginkgo biloba 'Autumn Gold' (Ginkgo 'Autumn Gold')	Ginkgo biloba 'Autumn Gold'	Ginkgo 'Autumn Gold')	Bareroo	1.5		2020	April - May
172264	MPRB 2021	1901 Portland Ave	19th St E	44.96389989	-93.26723436	Street Tree (Boulevard)	Gymnocladus dioicus 'Espresso' (Coffeetree Kentucky 'Espresso'	Gymnocladus dioicus 'Espresso'	Coffeetree Kentucky 'Esp	Bareroo	1.5		2020	April - May
172277	MPRB 2021	1901 Portland Ave	na	44.96390443	-93.26710263	Street Tree (Boulevard)	Phellodendron amurense 'His Majesty' (Corktree 'His Majesty')	Phellodendron amurense 'His Majesty'	Corktree 'His Majesty')	Bareroo	1.5		2020	April - May

172286	MPRB	2021	2306	17th Ave S	17th Ave S	44.95971229	-93.24994191	Street Tree (Boulevard)	Catalpa x erubescens (Catalpa Purple)	Catalpa x erubescens	Catalpa Purple)	Bareroo	1.5			2019	April - May	
172308	MPRB	2021	2323	11th Ave S	24th St E	44.95918369	-93.2563663	Street Tree (Boulevard)	Maackia amurensis 'JFS-Schichtel1' (Maackia 'MaacNificent')	Maackia amurensis 'JFS-Schichtel1'	Maackia 'MaacNificent')	Bareroo	1.25			2019	April - May	
172337	MPRB	2021	1424	22nd St E	na	44.9609882	-93.25369192	Street Tree (Boulevard)	Syringa reticulata (*Lilac Japanese Tree)	Syringa reticulata	*Lilac Japanese Tree)	Bareroo	1.5			2020	April - May	
172354	MPRB	2021	2201	16th Ave S	22nd St E	44.96087217	-93.25061894	Street Tree (Boulevard)	Ginkgo biloba 'Autumn Gold' (Ginkgo 'Autumn Gold')	Ginkgo biloba 'Autumn Gold'	Ginkgo 'Autumn Gold')	Bareroo	1.5			2020	April - May	
172400	MPRB	2021	2015	5th Ave S	na	44.96206412	-93.26890586	Street Tree (Boulevard)	Gymnocladus dioicus 'Espresso' (Coffeetree Kentucky 'Espresso'	Gymnocladus dioicus 'Espresso'	Coffeetree Kentucky 'Esp	Bareroo	1.5			2020	April - May	
172401	MPRB	2021	2013	5th Ave S	na	44.96216096	-93.26889324	Street Tree (Boulevard)	Ginkgo biloba 'Autumn Gold' (Ginkgo 'Autumn Gold')	Ginkgo biloba 'Autumn Gold'	Ginkgo 'Autumn Gold')	Bareroo	1.5			2020	April - May	
172405	MPRB	2021	1811	Chicago Ave	na	44.96511675	-93.26183657	Street Tree (Boulevard)	Gymnocladus dioicus 'Espresso' (Coffeetree Kentucky 'Espresso'	Gymnocladus dioicus 'Espresso'	Coffeetree Kentucky 'Esp	Bareroo	1.5			2020	April - May	
172409	MPRB	2021	1811	Chicago Ave	18th St E	44.9650998	-93.26226134	Street Tree (Boulevard)	Ginkgo biloba 'Autumn Gold' (Ginkgo 'Autumn Gold')	Ginkgo biloba 'Autumn Gold'	Ginkgo 'Autumn Gold')	Bareroo	1.5			2020	April - May	
172414	MPRB	2022	1800	14th Ave S	na	44.96505477	-93.25551572	Street Tree (Boulevard)	Quercus bicolor (*Oak Bicolor - Swamp White)	Quercus bicolor	Bareroot	1.5	2022 - Planting Spring - Replacement - Other	05/03/2022			April - May	
172421	MPRB	2021	1819	15th Ave S	na	44.96406823	-93.25388212	Street Tree (Boulevard)	Syringa reticulata (*Lilac Japanese Tree)	Syringa reticulata	*Lilac Japanese Tree)	Bareroo	1.5			2020	April - May	
172422	MPRB	2021	1530	Franklin Ave E	19th St E	44.963698	-93.25308943	Street Tree (Boulevard)	Phellodendron amurense 'His Majesty' (Corktree 'His Majesty')	Phellodendron amurense 'His Majesty'	Corktree 'His Majesty')	Bareroo	1.5			2020	April - May	
172423	MPRB	2021	1530	Franklin Ave E	19th St E	44.96370136	-93.25295279	Street Tree (Boulevard)	Phellodendron amurense 'His Majesty' (Corktree 'His Majesty')	Phellodendron amurense 'His Majesty'	Corktree 'His Majesty')	Bareroo	1.5			2020	April - May	
172429	MPRB	2021	1529	18th St E	na	44.96469687	-93.25250103	Street Tree (Boulevard)	Ginkgo biloba 'Autumn Gold' (Ginkgo 'Autumn Gold')	Ginkgo biloba 'Autumn Gold'	Ginkgo 'Autumn Gold')	Bareroo	1.5			2020	April - May	
172430	MPRB	2021	1801	15th Ave S	18th St E	44.9647199	-93.2533023	Street Tree (Boulevard)	Gymnocladus dioicus 'Espresso' (Coffeetree Kentucky 'Espresso'	Gymnocladus dioicus 'Espresso'	Coffeetree Kentucky 'Esp	Bareroo	1.5			2020	April - May	
172448	MPRB	2022	611	18th St E	na	44.96512473	-93.26737451	Street Tree (Boulevard)	Quercus ellipsoidalis 'Bailskies' (Oak Northern Pin 'Majestic Skie	Quercus ellipsoidalis 'Bailskies'	Container #20	1.5	2022 - Planting Spring - Replacement - Other	05/02/2022			April - May	
172451	MPRB	2021	639	18th St E	na	44.96516135	-93.26571462	Street Tree (Boulevard)	Syringa reticulata (*Lilac Japanese Tree)	Syringa reticulata	*Lilac Japanese Tree)	Bareroo	1.5			2020	April - May	
172460	MPRB	2021	1313	19th St E	19th St E	44.96387998	-93.25606163	Street Tree (Boulevard)	Gymnocladus dioicus 'Espresso' (Coffeetree Kentucky 'Espresso'	Gymnocladus dioicus 'Espresso'	Coffeetree Kentucky 'Esp	Bareroo	1.5			2020	April - May	
172466	MPRB	2021	1115	19th St E	na	44.96387769	-93.25774843	Street Tree (Boulevard)	Catalpa x erubescens (Catalpa Purple)	Catalpa x erubescens	Catalpa Purple)	Bareroo	1.5			2019	April - May	
172473	MPRB	2022	1829	11th Ave S	19th St E	44.96399327	-93.25778621	Street Tree (Boulevard)	Amelanchier x grandiflora 'Autumn Brilliance' (Serviceberry 'Aut	Amelanchier x grandiflora 'Autumn Brilliance'	Bareroot	1.5	2022 - Planting Spring - Replacement - Other	05/03/2022			April - May	
172477	MPRB	2021	1900	11th Ave S	19th St E	44.96388551	-93.25885934	Street Tree (Boulevard)	Gymnocladus dioicus 'Espresso' (Coffeetree Kentucky 'Espresso'	Gymnocladus dioicus 'Espresso'	Coffeetree Kentucky 'Esp	Bareroo	1.5			2020	April - May	
172482	MPRB	2021	1829	10th Ave S	19th St E	44.96399688	-93.25928078	Street Tree (Boulevard)	Syringa reticulata (*Lilac Japanese Tree)	Syringa reticulata	*Lilac Japanese Tree)	Bareroo	1.5			2020	April - May	
172563	MPRB	2022	2026	Oakland Ave	na	44.96156341	-93.26647301	Street Tree (Boulevard)	Amelanchier x grandiflora 'Autumn Brilliance' (Serviceberry 'Aut	Amelanchier x grandiflora 'Autumn Brilliance'	Bareroot	1.5	2022 - Planting Spring - Replacement - Other	05/03/2022			April - May	
172666	MPRB	2022	2104	Portland Ave	na	44.96159743	-93.2677816	Street Tree (Boulevard)	Catalpa speciosa (Catalpa Northern)	Catalpa speciosa	Bareroot	1.5	2022 - Planting Spring - Replacement - Other	05/03/2022			April - May	
172737	MPRB	2022	2017	Elliot Ave	21st St E	44.96187647	-93.26084451	Street Tree (Boulevard)	Amelanchier x grandiflora 'Autumn Brilliance' (Serviceberry 'Aut	Amelanchier x grandiflora 'Autumn Brilliance'	Bareroot	1.5	2022 - Planting Spring - Replacement - Other	05/03/2022			April - May	
172739	MPRB	2021	2119	Elliot Ave	na	44.96106844	-93.26104216	Street Tree (Boulevard)	Ginkgo biloba 'Autumn Gold' (Ginkgo 'Autumn Gold')	Ginkgo biloba 'Autumn Gold'	Ginkgo 'Autumn Gold')	Bareroo	1.5			2020	April - May	
172743	MPRB	2021	922	24th St E	10th Ave S	44.95984007	-93.25975014	Street Tree (Boulevard)	Phellodendron amurense 'His Majesty' (Corktree 'His Majesty')	Phellodendron amurense 'His Majesty'	Corktree 'His Majesty')	Bareroo	1.5			2020	April - May	
172747	MPRB	2021	2305	10th Ave S	na	44.95984861	-93.25958095	Street Tree (Boulevard)	Gymnocladus dioicus 'Espresso' (Coffeetree Kentucky 'Espresso'	Gymnocladus dioicus 'Espresso'	Coffeetree Kentucky 'Esp	Bareroo	1.5			2020	April - May	
172754	MPRB	2021	2003	10th Ave S	na	44.96248507	-93.25956386	Street Tree (Boulevard)	Syringa reticulata (*Lilac Japanese Tree)	Syringa reticulata	*Lilac Japanese Tree)	Bareroo	1.5			2020	April - May	
172755	MPRB	2021	2003	10th Ave S	na	44.96241429	-93.25956089	Street Tree (Boulevard)	Syringa reticulata (*Lilac Japanese Tree)	Syringa reticulata	*Lilac Japanese Tree)	Bareroo	1.5			2020	April - May	
172761	MPRB	2021	1900	10th Ave S	na	44.96370787	-93.25976633	Street Tree (Boulevard)	Syringa reticulata (*Lilac Japanese Tree)	Syringa reticulata	*Lilac Japanese Tree)	Bareroo	1.5			2020	April - May	
172764	MPRB	2022	2323	11th Ave S	11th Ave S	44.95949269	-93.25810752	Street Tree (Boulevard)	Cladrastis kentukea (Yellowwood American)	Cladrastis kentukea	Bareroot	1.5	2022 - Planting Spring - Replacement - Other	05/16/2022			April - May	
172765	MPRB	2021	2217	11th Ave S	na	44.96022391	-93.25809959	Street Tree (Boulevard)	Ginkgo biloba 'Autumn Gold' (Ginkgo 'Autumn Gold')	Ginkgo biloba 'Autumn Gold'	Ginkgo 'Autumn Gold')	Bareroo	1.5			2020	April - May	
172767	MPRB	2021	2111	11th Ave S	na	44.9614547	-93.25809691	Street Tree (Boulevard)	Cladrastis kentukea (Yellowwood American)	Cladrastis kentukea	Yellowwood American)	Bareroo	1.5			2021	April - May	
172775	MPRB	2021	1821	14th Ave S	na	44.96441531	-93.25535868	Street Tree (Boulevard)	Phellodendron amurense 'His Majesty' (Corktree 'His Majesty')	Phellodendron amurense 'His Majesty'	Corktree 'His Majesty')	Bareroo	1.5			2020	April - May	
172776	MPRB	2022	1827	14th Ave S	na	44.96405641	-93.25534039	Street Tree (Boulevard)	Quercus ellipsoidalis 'Bailskies' (Oak Northern Pin 'Majestic Skie	Quercus ellipsoidalis 'Bailskies'	Container #20	1.5	2022 - Planting Spring - Replacement - Other	05/02/2022			April - May	
172777	MPRB	2021	1908	14th Ave S	na	44.96348983	-93.25551918	Street Tree (Boulevard)	Ginkgo biloba 'Autumn Gold' (Ginkgo 'Autumn Gold')	Ginkgo biloba 'Autumn Gold'	Ginkgo 'Autumn Gold')	Bareroo	1.5			2020	April - May	
172800	MPRB	2021	4557	Longfellow Ave	*na	44.91688002	-93.24344344	Parkland/Golf Course	Celtis occidentalis (*Hackberry Common)	Celtis occidentalis	*Hackberry Common)	Contain	1.5			2021	April - May	
172820	MPRB	2021	4557	Longfellow Ave	*na	44.91680135	-93.24266611	Parkland/Golf Course	Catalpa speciosa (Catalpa Northern)	Catalpa speciosa	Catalpa Northern)	Bareroo	1.5			2020	April - May	
172835	MPRB	2021	1311	Franklin Ave E	14th Ave S	44.96214166	-93.25490494	Street Tree (Boulevard)	Gymnocladus dioicus 'Espresso' (Coffeetree Kentucky 'Espresso'	Gymnocladus dioicus 'Espresso'	Coffeetree Kentucky 'Esp	Bareroo	1.5			2020	April - May	
172840	MPRB	2021	1401	21st St E	14th Ave S	44.96160661	-93.25478161	Street Tree (Boulevard)	Syringa reticulata (*Lilac Japanese Tree)	Syringa reticulata	*Lilac Japanese Tree)	Bareroo	1.5			2020	April - May	
172863	MPRB	2021	2019	16th Ave S	na	44.96210299	-93.25101662	Street Tree (Boulevard)	Ginkgo biloba 'Autumn Gold' (Ginkgo 'Autumn Gold')	Ginkgo biloba 'Autumn Gold'	Ginkgo 'Autumn Gold')	Bareroo	1.5			2020	April - May	
172918	MPRB	2021	2300	15th Ave S	*na	44.96005486	-93.25362655	Street Tree (Boulevard)	Syringa reticulata (*Lilac Japanese Tree)	Syringa reticulata	*Lilac Japanese Tree)	Bareroo	1.5			2020	April - May	
173168	MPRB	2022	1055	22nd Ave SE	na	44.98958552	-93.22161987	Street Tree (Boulevard)	Gymnocladus dioicus 'McKBranched' (Coffeetree Kentucky 'Dec	Gymnocladus dioicus 'McKBranched'	B & B	1.5	2022 - Planting Spring - Replacement - Other	05/26/2022			April - May	
173287	MPRB	2021	1526	61st St W	na	44.89077	-93.30000682	Street Tree (Boulevard)	Betula nigra (Birch River)	Betula nigra	Birch River)	Bareroo	1.5			2019	April - May	
173351	MPRB	2022	1810	St Anthony Pkwy	na	45.02277471	-93.23419506	Street Tree (Boulevard)	Quercus bicolor (*Oak Bicolor - Swamp White)	Quercus bicolor	Bareroot	1.5	2022 - Planting Spring - Replacement - Other	04/26/2022			April - May	
173360	MPRB	2021	1816	Jackson St NE	na	45.00653459	-93.24924705	Street Tree (Boulevard)	Amelanchier x grandiflora 'Autumn Brilliance' (Serviceberry 'Aut	Amelanchier x grandiflora 'Autumn Brilliance'	Serviceberry 'Autumn Bril	Bareroo	1.5			2020	April - May	
173428	MPRB	2021	200	East Minnehaha Pkwy	na	44.91059343	-93.27411475	Street Tree (Boulevard)	Quercus bicolor (*Oak Bicolor - Swamp White)	Quercus bicolor	*Oak Bicolor - Swamp Wh	Contain	1.5			2020	April - May	
173482	MPRB	2021	3200	Oakland Ave	32nd St E	44.94492894	-93.26671471	Street Tree (Boulevard)	Crataegus crus-galli var. inermis (Hawthorn Thornless Cockspur)	Crataegus crus-galli var. inermis	Hawthorn Thornless Cock	Bareroo	1.5			2020	April - May	
173486	MPRB	2021	3200	Polk St NE	na	45.02577072	-93.24516134	Street Tree (Boulevard)	Catalpa speciosa (Catalpa Northern)	Catalpa speciosa	Catalpa Northern)	Bareroo	1.5			2020	April - May	
173497	MPRB	2022	3534	Portland Ave	na	44.93845057	-93.26774677	Street Tree (Boulevard)	Gleditsia triacanthos var. inermis 'Harve' (Honeylocust Common	Gleditsia triacanthos var. inermis 'Harve'	Bareroot	1.5	2022 - Planting Spring - Replacement - Other	04/25/2022			April - May	
173498	MPRB	2022	3534	Portland Ave	na	44.93853188	-93.26773365	Street Tree (Boulevard)	Gymnocladus dioicus 'Espresso' (Coffeetree Kentucky 'Espresso'	Gymnocladus dioicus 'Espresso'	Bareroot	1.5	2022 - Planting Spring - Replacement - Other	05/04/2022			April - May	
173509	MPRB	2021	3541	Pleasant Ave	na	44.93837269	-93.28297607	Street Tree (Boulevard)	Cladrastis kentukea (Yellowwood American)	Cladrastis kentukea	Yellowwood American)	Bareroo	1.5			2021	April - May	
173539	MPRB	2021	3930	Dupont Ave N	na	45.02666257	-93.29309172	Street Tree (Boulevard)	Larix laricina (Tamarack)	Larix laricina	Tamarack)	Bareroo	1.5			2021	April - May	
173650	MPRB	2021	2100	Aldrich Ave S	na	44.9615445	-93.28934521	Street Tree (Boulevard)	Gymnocladus dioicus 'UMNSynergy' (Coffeetree Kentucky 'True	Gymnocladus dioicus 'UMNSynergy'	Coffeetree Kentucky 'Tru	Bareroo	1.5			2020	April - May	
173681	MPRB	2021	217	36th St E	3rd Ave S	44.93759482	-93.27282451	Street Tree (Boulevard)	Betula nigra (Birch River)	Betula nigra	Birch River)	Bareroo	1.5			2019	April - May	
173701	MPRB	2022	2201	Plymouth Ave N	Plymouth Ave N	44.99147522	-93.30922541	Street Tree (Boulevard)	Gymnocladus dioicus 'UMNSynergy' (Coffeetree Kentucky 'True	Gymnocladus dioicus 'UMNSynergy'	Bareroot	1.5	2022 - Planting Spring - More Trees Please	05/03/2022			April - May	
173848	MPRB	2021	2526	60th St W	Sheridan Ave S	44.89458082	-93.31240707	Street Tree (Boulevard)	Ginkgo biloba 'The President' (Ginkgo 'Presidential Gold')	Ginkgo biloba 'The President'	Ginkgo 'Presidential Gold	Bareroo	1.5			2021	April - May	
173862	MPRB	2021	2541	17th Ave S	na	44.95583147	-93.24981556	Street Tree (Boulevard)	Prunus virginiana 'Schubert' (Chokecherry 'Canada Red')	Prunus virginiana 'Schubert'	Chokecherry 'Canada Red	Bareroo	1.5			2020	April - May	
173873	MPRB	2021	2554	Stinson Blvd NE	na	45.0147606	-93.22693637	Street Tree (Boulevard)	Quercus bicolor (*Oak Bicolor - Swamp White)	Quercus bicolor	*Oak Bicolor - Swamp Wh	Bareroo	1.5			2020	April - May	
173903	MPRB	2021	2627	17th Ave S	na	44.95466033	-93.24983697	Street Tree (Boulevard)	Prunus virginiana 'Schubert' (Chokecherry 'Canada Red')	Prunus virginiana 'Schubert'	Chokecherry 'Canada Red	Bareroo	1.5			2020	April - May	
173912	MPRB	2021	2631	Longfellow Ave	na	44.95453152	-93.24603042	Street Tree (Boulevard)	Ginkgo biloba 'Autumn Gold' (Ginkgo 'Autumn Gold')	Ginkgo biloba 'Autumn Gold'	Ginkgo 'Autumn Gold')	Bareroo	1.5			2020	April - May	
173955	MPRB	2021	2704	22nd St E	na	44.96103773	-93.23259493	Street Tree (Boulevard)	Amelanchier x grandiflora 'Autumn Brilliance' (Serviceberry 'Aut	Amelanchier x grandiflora 'Autumn Brilliance'	Serviceberry 'Autumn Bril	Bareroo	1.5			2020	April - May	
173965	MPRB	2022	2716	38th St E	na	44.9341947	-93.23267594	Street Tree (Boulevard)	Syringa reticulata (*Lilac Japanese Tree)	Syringa reticulata	Bareroot	1.5	2022 - Planting Spring - More Trees Please	04/14/2022			April - May	
173973	MPRB	2021	2722	Taylor St NE	na	45.01757047	-93.24387471	Street Tree (Boulevard)	Aesculus hippocastanum 'Baumannii' (Horsechestnut 'Baumanni	Aesculus hippocastanum 'Baumannii'	Horsechestnut 'Baumann	Bareroo	1.5			2020	April - May	
174004	MPRB	2021	2800	16th Ave S	28th St E	44.95189322	-93.2515737	Street Tree (Boulevard)	Gymnocladus dioicus 'McKBranched' (Coffeetree Kentucky 'Dec	Gymnocladus dioicus 'McKBranched'	Coffeetree Kentucky 'Dec	Bareroo	1.5			2020	April - May	
174006	MPRB	2021	2800	16th Ave S	28th St E	44.95189524	-93.25174089	Street Tree (Boulevard)	Ginkgo biloba 'Autumn Gold' (Ginkgo 'Autumn Gold')	Ginkgo biloba 'Autumn Gold'	Ginkgo 'Autumn Gold')	Bareroo	1.5			2020	April - May	
174017	MPRB	2021	2814	17th Ave S	na	44.95145942	-93.25001344	Street Tree (Boulevard)	Tilia americana 'Boulevard' (Linden American 'Boulevard')	Tilia americana 'Boulevard'	Linden American 'Boulev	Bareroo	1.5			2021	April - May	
174060	MPRB	2021	2950	Arthur St NE	na	45.0220041	-93.23206343	Street Tree (Boulevard)	Gleditsia triacanthos var. inermis 'Harve' (Honeylocust Common	Gleditsia triacanthos var. inermis 'Harve'	Honeylocust Common Th	Bareroo	1.5			2021	April - May	
174061	MPRB	2021	2950	Arthur St NE	na	45.02215987	-93.2320673	Street Tree (Boulevard)	Catalpa speciosa (Catalpa Northern)	Catalpa speciosa	Catalpa Northern)	Bareroo	1.5			2021	April - May	
174069	MPRB	2021	3000	Arthur St NE	na	45.02239912	-93.23206869	Street Tree (Boulevard)	Gymnocladus dioicus 'J.C.McDaniel' (Coffeetree Kentucky 'Prairi	Gymnocladus dioicus 'J.C.McDaniel'	Coffeetree Kentucky 'Prai	Bareroo	1.25			2021	April - May	
174138	MPRB	2021	3010	Hennepin Ave	na	44.94793041	-93.29837397	Street Tree (Boulevard)	Quercus bicolor (*Oak Bicolor - Swamp White)	Quercus bicolor	*Oak Bicolor - Swamp Wh	Contain	1.75			2019	April - May	
174152	MPRB	2021	3018	Hennepin Ave	na	44.94593777	-93.29819877	Street Tree (Boulevard)	Amelanchier x grandiflora 'Autumn Brilliance' (Serviceberry 'Aut	Amelanchier x grandiflora 'Autumn Brilliance'	Serviceberry 'Autumn Bril	Contain	1.5			2019	April - May	
174164	MPRB	2022	3025	Clinton Ave	na	44.94742808	-93.27149391	Street Tree (Boulevard)	Cladrastis kentukea (Yellowwood American)	Cladrastis kentukea	Bareroot	1.5	2022 - Planting Spring - Replacement - Other	05/05/2022			April - May	
174180	MPRB	2021	3040	Clinton Ave	na	44.94701145	-93.27163682	Street Tree (Boulevard)	Gymnocladus dioicus 'Espresso' (Coffeetree Kentucky 'Espresso'	Gymnocladus dioicus 'Espresso'	Coffeetree Kentucky 'Esp	*..na	0			2019	April - May	
174186	MPRB	2021	3044	10th Ave S	na	44.94688749	-93.26019521	Street Tree (Boulevard)	Amelanchier x grandiflora 'Autumn Brilliance' (Multi-stem) (Serv	Amelanchier x grandiflora 'Autumn Brilliance'	Multi-stem)	Bareroo	2			2020	April - May	
174190	MPRB	2021	3045	Clinton Ave	na	44.94690597	-93.27149539	Street Tree (Boulevard)	Gymnocladus dioicus 'Espresso' (Coffeetree Kentucky 'Espresso'	Gymnocladus dioicus 'Espresso'	Coffeetree Kentucky 'Esp	Bareroo	1.5			2019	April - May	
174226	MPRB	2021	3112	Pleasant Ave	na	44.94605192	-93.28309138	Street Tree (Boulevard)	Maackia amurensis 'JFS-Schichtel1' (Maackia 'MaacNificent')	Maackia amurensis 'JFS-Schichtel1'	Maackia 'MaacNificent')	Bareroo	1.5			2020	April - May	
174242	MPRB	2022	3124	Pleasant Ave	na	44.94568642	-93.2831204	Street Tree (Boulevard)	Quercus x bimundorum 'Midwest' (Oak 'Prairie Stature')	Quercus x bimundorum 'Midwest'	Container #20	1.5	2022 - Planting Spring - Replacement - Other	04/14/2022			April - May	
174243	MPRB	2021	3125	Clinton Ave	na	44.94577079	-93.27147314	Street Tree (Boulevard)	Betula nigra (Birch River)	Betula nigra	Birch River)	Bareroo	1.5			2019	April - May	
174272	MPRB	2021	3143	Chicago Ave	na	44.94534039	-93.26252503	Street Tree (Boulevard)	Gymnocladus dioicus 'Espresso' (Coffeetree Kentucky 'Espresso'	Gymnocladus dioicus 'Espresso'	Coffeetree Kentucky 'Esp	Bareroo	1.5			2019	April - May	
174282	MPRB	2021	3145	Clinton Ave	32nd St E	44.94504599	-93.27119108	Street Tree (Boulevard)	Maackia amurensis 'JFS-Schichtel1' (Maackia 'MaacNificent')	Maackia amurensis 'JFS-Schichtel1'	Maackia 'MaacNificent')	Bareroo	1.25			2019	April - May	
174283	MPRB	2021	3145	Clinton Ave	32nd St E	44.94504404	-93.27128666	Street Tree (Boulevard)	Syringa reticulata (*Lilac Japanese Tree)	Syringa reticulata	*Lilac Japanese Tree)	Bareroo	1.5			2019	April - May	
174284	MPRB	2021	3145	Clinton Ave	32nd St E	44.94504548	-93.27098148	Street Tree (Boulevard)	Maackia amurensis 'JFS-Schichtel1' (Maackia 'MaacNificent')	Maackia amurensis 'JFS-Schichtel1'	Maackia 'MaacNificent')	Bareroo	1.25			2019	April - May	
174289	MPRB	2021	3148	Chicago Ave	na	44.9451667	-93.26273392	Street Tree (Boulevard)	Maackia amurensis 'JFS-Schichtel1' (Maackia 'MaacNificent')	Maackia amurensis 'JFS-Schichtel1'	Maackia 'MaacNificent')	Bareroo	1.25			2019	April - May	
174293	MPRB	2021	3149	Chicago Ave	na	44.94510369	-93.2625211	Street Tree (Boulevard)	Gymnocladus dioicus 'McKBranched' (Coffeetree Kentucky 'Dec	Gymnocladus dioicus 'McKBranched'	Coffeetree Kentucky 'Dec	Bareroo	1.5			2021	April - May	
174298	MPRB	2021	3150	Pleasant Ave	na	44.94486252	-93.28312942	Street Tree (Boulevard)	Gleditsia triacanthos var. inermis 'Shademaster' (Honeylocust Cc	Gleditsia triacanthos var. inermis 'Shademaster'	Honeylocust Common Th	Bareroo	1.5			2021	April - May	
174303	MPRB	2021	3154	22nd Ave S	32nd St E	44.94482073	-93.24098969	Street Tree (Boulevard)	Ginkgo biloba 'Autumn Gold' (Ginkgo 'Autumn Gold')	Ginkgo biloba 'Autumn Gold'	Ginkgo 'Autumn Gold')	Bareroo	1.5			2021	April - May	
174305	MPRB	2022	3155	Arthur St NE	32nd Ave NE	45.02582762	-93.23176014	Street Tree (Boulevard)	Cladrastis kentukea (Yellowwood American)	Cladrastis kentukea	Bareroot	1.5	2022 - Planting Spring - Replacement - Other	04/15/2022			April - May	
174319	MPRB	2021	3208	Chicago Ave	na	44.94437727	-93.26274546	Street Tree (Boulevard)	Prunus virginiana 'Schubert' (Chokecherry 'Canada Red')	Prunus virginiana 'Schubert'	Chokecherry 'Canada Red	Bareroo	1.5			2020	April - May	
174357	MPRB	2021	3229	Clinton Ave	na	44.94398522	-93.27146397	Street Tree (Boulevard)	Gymnocladus dioicus 'Espresso' (Coffeetree Kentucky 'Espresso'	Gymnocladus dioicus 'Espresso'	Coffeetree Kentucky 'Esp	Bareroo	1.5			2019	April - May	
174376	MPRB	2022	3238	Dupont Ave N	na	45.01438903	-93.29299424	Street Tree (Boulevard)	Gymnocladus dioicus 'Espresso' (Coffeetree Kentucky 'Espresso'	Gymnocladus dioicus 'Espresso'	Bareroot	1.5	2022 - Planting Spring - Replacement - Other	04/18/2022			April - May	
174385	MPRB	2021	313	35th St E	na	44.93950717	-93.27200191	Street Tree (Boulevard)	Prunus virginiana 'Schubert' (Chokecherry 'Canada Red')	Prunus virginiana 'Schubert'	Chokecherry 'Canada Red	Bareroo	1.5			2020	April - May	
174391	MPRB	2022	3241	Clinton Ave	na	44.94353978	-93.27145687	Street Tree (Boulevard)	Gymnocladus dioicus 'Espresso' (Coffeetree Kentucky 'Espresso'	Gymnocladus dioicus 'Espresso'	Bareroot	1.5	2022 - Planting Spring - Replacement - Other	05/04/2022			April - May	
174399	MPRB	2021	3244	Columbus Ave	33rd St E	44.9432303	-93.264335	Street Tree (Boulevard)	Prunus virginiana 'Schubert' (Chokecherry 'Canada Red')	Prunus virginiana 'Schubert'	Chokecherry 'Canada Red	Bareroo	1.5			2020	April - May	
174401	MPRB	2022	3245	Clinton Ave	na	44.94347635	-93.27145898	Street Tree (Boulevard)	Syringa reticulata (*Lilac Japanese Tree)	Syringa reticulata	Bareroot	1.5	2022 - Planting Spring - Replacement - Other	05/04/2022			April - May	
174410	MPRB	2021	325	Lake St E	na	44.94808116	-93.27150307	Street Tree (Boulevard)	Larix kaempferi (Larch Japanese)	Larix kaempferi	Larch Japanese)	B & B	1.5			2019	April - May	
174412	MPRB	2021	325	Lake St E	Clinton Ave	44.94815812	-93.2715017	Street Tree (Boulevard)	Phellodendron amurense 'His Majesty' (Corktree 'His Majesty')	Phellodendron amurense 'His Majesty'	Corktree 'His Majesty')	Bareroo	2			2021	April - May	
174448	MPRB	2021	3300	Park Ave	33rd St E	44.94313099	-93.26560732	Street Tree (Boulevard)	Larix kaempferi (Larch Japanese)	Larix kaempferi	Larch Japanese)	B & B	1.5			2019	April - May	
174449	MPRB	2021	3300	Park Ave	33rd St E	44.9431328	-93.26548476	Street Tree (Boulevard)	Betula nigra (Birch River)	Betula nigra	Birch River)	Bareroo	1.5			2019	April - May	
174451	MPRB	2021	3301	Columbus Ave	33rd St E	44.94313461	-93.26373234	Street Tree (Boulevard)	Prunus virginiana 'Schubert' (Chokecherry 'Canada Red')	Prunus virginiana 'Schubert'	Chokecherry 'Canada Red	Bareroo	1.5			2020	April - May	

174456	MPRB 2021	3302 Portland Ave	33rd St E	44.94312974	-93.26818154	Street Tree (Boulevard)	Ginkgo biloba 'Autumn Gold' (Ginkgo 'Autumn Gold')	Ginkgo biloba 'Autumn Gold'	Ginkgo 'Autumn Gold')	Bareroo	1.5			2021	April - May
174464	MPRB 2021	3306 Chicago Ave	na	44.94289604	-93.26271169	Street Tree (Boulevard)	Maackia amurensis 'JFS-Schichtel1' (Maackia 'MaacNificent')	Maackia amurensis 'JFS-Schichtel1'	Maackia 'MaacNificent')	Bareroo	1.25			2019	April - May
174475	MPRB 2021	3307 Polk St NE	na	45.02785226	-93.24471245	Street Tree (Boulevard)	Gymnocladus dioicus 'Espresso' (Coffeetree Kentucky 'Espresso'	Gymnocladus dioicus 'Espresso'	Coffeetree Kentucky 'Esp	Bareroo	1.5			2019	April - May
174498	MPRB 2021	3316 Chicago Ave	na	44.94257467	-93.26270962	Street Tree (Boulevard)	Maackia amurensis 'JFS-Schichtel1' (Maackia 'MaacNificent')	Maackia amurensis 'JFS-Schichtel1'	Maackia 'MaacNificent')	Bareroo	1.25			2019	April - May
174500	MPRB 2021	3316 Clinton Ave	na	44.94254346	-93.27158142	Street Tree (Boulevard)	Catalpa speciosa (Catalpa Northern)	Catalpa speciosa	Catalpa Northern)	Bareroo	1.5			2019	April - May
174518	MPRB 2021	3326 Chicago Ave	na	44.94231242	-93.26270558	Street Tree (Boulevard)	Betula nigra (Birch River)	Betula nigra	Birch River)	Bareroo	1.5			2019	April - May
174519	MPRB 2021	3327 Morgan Ave N	na	45.01582967	-93.30452358	Street Tree (Boulevard)	Maackia amurensis (Maackia Amur)	Maackia amurensis	Maackia Amur)	Bareroo	1.5			2019	April - May
174533	MPRB 2021	3338 Lincoln St NE	na	45.02872687	-93.23847682	Street Tree (Boulevard)	Catalpa speciosa (Catalpa Northern)	Catalpa speciosa	Catalpa Northern)	Bareroo	1.5			2021	April - May
174558	MPRB 2021	3347 15th Ave S	na	44.94148153	-93.25366641	Street Tree (Boulevard)	Catalpa speciosa 'Hiawatha 2' (Catalpa 'Heartland')	Catalpa speciosa 'Hiawatha 2'	Catalpa 'Heartland')	Bareroo	1.5			2019	April - May
174599	MPRB 2022	3401 Girard Ave N	na	45.01698481	-93.29692622	Street Tree (Boulevard)	Cladrastis kentukea (Yellowwood American)	Cladrastis kentukea	Bareroot	1.5	2022 - Planting Spring - Replacement - Other	04/18/2022			April - May
174601	MPRB 2021	3401 Girard Ave N	na	45.01689526	-93.29692249	Street Tree (Boulevard)	Ginkgo biloba 'Autumn Gold' (Ginkgo 'Autumn Gold')	Ginkgo biloba 'Autumn Gold'	Ginkgo 'Autumn Gold')	Bareroo	1.5			2020	April - May
174629	MPRB 2021	3129 Knox Ave N	Lowry Ave N	45.01313798	-93.30214796	Street Tree (Boulevard)	Ginkgo biloba 'Autumn Gold' (Ginkgo 'Autumn Gold')	Ginkgo biloba 'Autumn Gold'	Ginkgo 'Autumn Gold')	Bareroo	1.5			2020	April - May
174645	MPRB 2022	3424 Longfellow Ave	na	44.94042266	-93.24618345	Street Tree (Boulevard)	Cladrastis kentukea (Yellowwood American)	Cladrastis kentukea	Bareroot	1.5	2022 - Planting Spring - Replacement - Ash	05/04/2022			April - May
174681	MPRB 2021	3451 Oliver Ave N	na	45.01828064	-93.30705871	Street Tree (Boulevard)	Taxodium distichum (*Baldcypress)	Taxodium distichum	*Baldcypress)	Bareroo	1.5			2020	April - May
174695	MPRB 2022	3458 Irving Ave N	35th Ave N	45.01854101	-93.29918958	Street Tree (Boulevard)	Quercus rubra (*Oak Northern Red)	Quercus rubra	Bareroot	1.5	2022 - Planting Spring - Replacement - Ash	04/18/2022			April - May
174786	MPRB 2021	4523 35th Ave S	na	44.92070944	-93.22158953	Street Tree (Boulevard)	Quercus ellipsoidalis (*Oak Northern Pin)	Quercus ellipsoidalis	*Oak Northern Pin)	Contain	1.5			2019	April - May
174823	MPRB 2021	4616 Drew Ave S	na	44.9190771	-93.32661704	Street Tree (Boulevard)	Gleditsia triacanthos var. inermis 'Shademaster' (Honeylocust C	Gleditsia triacanthos var. inermis 'Shademaster'	Honeylocust Common Th	Bareroo	1.5			2019	April - May
174832	MPRB 2022	4638 Bloomington Ave	na	44.91824082	-93.2525005	Street Tree (Boulevard)	Ostrya virginiana (*Ironwood)	Ostrya virginiana	Bareroot	1.5	2022 - Planting Spring - Replacement - Other	04/18/2022			April - May
174867	MPRB 2022	3605 Architect Ave	na	45.03397293	-93.25063791	Street Tree (Boulevard)	Ostrya virginiana (*Ironwood)	Ostrya virginiana	Container #25	1.5	2022 - Planting Spring - Replacement - Ash	05/24/2022			April - May
174906	MPRB 2021	3625 Oliver Ave N	na	45.02140418	-93.307091	Street Tree (Boulevard)	Celtis occidentalis (*Hackberry Common)	Celtis occidentalis	*Hackberry Common)	Contain	1.5			2020	April - May
174930	MPRB 2021	3637 Oakland Ave	na	44.9363458	-93.26625282	Street Tree (Boulevard)	Gymnocladus dioicus 'Espresso' (Coffeetree Kentucky 'Espresso'	Gymnocladus dioicus 'Espresso'	Coffeetree Kentucky 'Esp	Bareroo	1.5			2019	April - May
175041	MPRB 2021	3737 12th Ave S	na	44.93456253	-93.25736124	Street Tree (Boulevard)	Quercus rubra (*Oak Northern Red)	Quercus rubra	*Oak Northern Red)	Bareroo	1.5			2021	April - May
175065	MPRB 2022	1615 Dowling Ave N	na	45.02343817	-93.3010206	Parkland/Golf Course	Catalpa speciosa (Catalpa Northern)	Catalpa speciosa	Bareroot	1.5	2022 - Planting Spring - Replacement - Other	04/15/2022			April - May
175219	MPRB 2022	3916 Harriet Ave	na	44.93172508	-93.28574497	Street Tree (Boulevard)	Ginkgo biloba 'The President' (Ginkgo 'Presidential Gold')	Ginkgo biloba 'The President'	Bareroot	1.25	2022 - Planting Spring - Replacement - Other	04/21/2022			April - May
175236	MPRB 2022	3954 Colfax Ave N	na	45.02729055	-93.29181267	Street Tree (Boulevard)	Gymnocladus dioicus 'Espresso' (Coffeetree Kentucky 'Espresso'	Gymnocladus dioicus 'Espresso'	Bareroot	1.5	2022 - Planting Spring - Replacement - Other	04/13/2022			April - May
175449	MPRB 2021	4125 Park Ave	na	44.92792709	-93.26491421	Street Tree (Boulevard)	Gleditsia triacanthos var. inermis 'Harve' (Honeylocust Common	Gleditsia triacanthos var. inermis 'Harve'	Honeylocust Common Th	Bareroo	1.5			2021	April - May
175462	MPRB 2021	4139 Irving Ave N	na	45.03063923	-93.29961119	Street Tree (Boulevard)	Ostrya virginiana (*Ironwood)	Ostrya virginiana	*Ironwood)	Contain	1.5			2020	April - May
175535	MPRB 2021	4217 17th Ave S	na	44.92627669	-93.24977582	Street Tree (Boulevard)	Gymnocladus dioicus 'Espresso' (Coffeetree Kentucky 'Espresso'	Gymnocladus dioicus 'Espresso'	Coffeetree Kentucky 'Esp	Bareroo	1.5			2019	April - May
175539	MPRB 2021	4221 Irving Ave N	na	45.03202011	-93.29964421	Street Tree (Boulevard)	Ginkgo biloba 'Autumn Gold' (Ginkgo 'Autumn Gold')	Ginkgo biloba 'Autumn Gold'	Ginkgo 'Autumn Gold')	Bareroo	1.5			2020	April - May
175548	MPRB 2021	4228 Newton Ave N	na	45.03235499	-93.30587426	Street Tree (Boulevard)	Phellodendron lavallei 'Longenecker' (Corktree 'Eye Stopper')	Phellodendron lavallei 'Longenecker'	Corktree 'Eye Stopper')	Contain	1.5			2020	April - May
175590	MPRB 2021	4250 Humboldt Ave N	43rd Ave N	45.03330369	-93.29815585	Street Tree (Boulevard)	Catalpa speciosa (Catalpa Northern)	Catalpa speciosa	Catalpa Northern)	Bareroo	1.5			2021	April - May
175615	MPRB 2021	4297 Webber Pkwy	Colfax Ave N	45.03323958	-93.29164422	Street Tree (Boulevard)	Taxodium distichum (*Baldcypress)	Taxodium distichum	*Baldcypress)	Bareroo	1.5			2021	April - May
175669	MPRB 2022	4343 Zenith Ave S	na	44.92384312	-93.32134927	Street Tree (Boulevard)	Quercus macrocarpa 'JFS-KW3' (Oak Bur 'Urban Pinnacle')	Quercus macrocarpa 'JFS-KW3'	Container #20	1.5	2022 - Planting Spring - More Trees Please	05/04/2022			April - May
175718	MPRB 2021	4428 Nokomis Ave S	na	44.92234068	-93.22839612	Street Tree (Boulevard)	Quercus ellipsoidalis (*Oak Northern Pin)	Quercus ellipsoidalis	*Oak Northern Pin)	Contain	1.5			2019	April - May
175772	MPRB 2021	5113 Camden Ave N	na	45.04802664	-93.28900672	Street Tree (Boulevard)	Gymnocladus dioicus 'Espresso' (Coffeetree Kentucky 'Espresso'	Gymnocladus dioicus 'Espresso'	Coffeetree Kentucky 'Esp	Bareroo	1.5			2021	April - May
175793	MPRB 2021	5137 16th Ave S	na	44.90954454	-93.2510995	Street Tree (Boulevard)	Maackia amurensis 'JFS-Schichtel1' (Maackia 'MaacNificent')	Maackia amurensis 'JFS-Schichtel1'	Maackia 'MaacNificent')	Bareroo	1.25			2019	April - May
175795	MPRB 2021	5140 17th Ave S	na	44.90948464	-93.24997421	Street Tree (Boulevard)	Celtis occidentalis (*Hackberry Common)	Celtis occidentalis	*Hackberry Common)	Contain	1.5			2021	April - May
175816	MPRB 2021	4849 Portland Ave	na	44.91461842	-93.26764729	Street Tree (Boulevard)	Celtis occidentalis (*Hackberry Common)	Celtis occidentalis	*Hackberry Common)	Contain	1.5			2021	April - May
175843	MPRB 2021	4921 Fremont Ave N	na	45.04466867	-93.29670306	Street Tree (Boulevard)	Betula nigra (Birch River)	Betula nigra	Birch River)	Bareroo	1.5			2019	April - May
175859	MPRB 2021	4944 Logan Ave S	na	44.91278125	-93.30366497	Street Tree (Boulevard)	Gymnocladus dioicus 'UMNSynergy' (Coffeetree Kentucky 'True	Gymnocladus dioicus 'UMNSynergy'	Coffeetree Kentucky 'Tru	Bareroo	1.5			2020	April - May
175873	MPRB 2021	5004 Bryant Ave N	na	45.04599801	-93.29139591	Street Tree (Boulevard)	Pyrus 'NCPX2' P.A.F. (Pear 'Chastity')	Pyrus 'NCPX2' P.A.F.	Pear 'Chastity')	Bareroo	1.25			2019	April - May
175895	MPRB 2022	5020 Nicollet Ave	na	44.91188247	-93.27813751	Street Tree (Boulevard)	Malus 'Prairifire' (Crabapple 'Prairifire')	Malus 'Prairifire'	Bareroot	1.5	2022 - Planting Spring - Replacement - Other	04/13/2022			April - May
175907	MPRB 2021	5719 Blaisdell Ave	na	44.89903716	-93.27930898	Street Tree (Boulevard)	Amelanchier x grandiflora 'Autumn Brilliance' (Serviceberry 'Aut	Amelanchier x grandiflora 'Autumn Brilliance'	Serviceberry 'Autumn Bril	Bareroo	1.5			2021	April - May
175919	MPRB 2021	5729 34th Ave S	na	44.89916686	-93.22288084	Street Tree (Boulevard)	Alnus hirsuta 'Harbin' (Alder Manchurian 'Prairie Horizon')	Alnus hirsuta 'Harbin'	Alder Manchurian 'Prairie	Bareroo	1.5			2021	April - May
175921	MPRB 2021	5729 Washburn Ave S	na	44.89888945	-93.31748595	Street Tree (Boulevard)	Ginkgo biloba 'JFS-UGA2' (Ginkgo 'Golden Colonnade')	Ginkgo biloba 'JFS-UGA2'	Ginkgo 'Golden Colonnad	Bareroo	1.5			2019	April - May
175927	MPRB 2021	5736 36th Ave S	na	44.89883302	-93.22049658	Street Tree (Boulevard)	Ostrya virginiana (*Ironwood)	Ostrya virginiana	*Ironwood)	Contain	1.5			2020	April - May
175940	MPRB 2021	5752 36th Ave S	na	44.89850692	-93.22048986	Street Tree (Boulevard)	Platanus x acerifolia 'Bloodgood' (Planetree London 'Bloodgood'	Platanus x acerifolia 'Bloodgood'	Planetree London 'Blood	Bareroo	1.5			2020	April - May
175981	MPRB 2021	5215 16th Ave S	na	44.90830249	-93.25110024	Street Tree (Boulevard)	Celtis occidentalis (*Hackberry Common)	Celtis occidentalis	*Hackberry Common)	Contain	1.5			2021	April - May
175983	MPRB 2021	5219 Fremont Ave N	na	45.04987594	-93.29672178	Street Tree (Boulevard)	Gymnocladus dioicus 'Espresso' (Coffeetree Kentucky 'Espresso'	Gymnocladus dioicus 'Espresso'	Coffeetree Kentucky 'Esp	Bareroo	1.5			2021	April - May
176006	MPRB 2021	5231 13th Ave S	na	44.90784446	-93.2562238	Street Tree (Boulevard)	Catalpa speciosa (Catalpa Northern)	Catalpa speciosa	Catalpa Northern)	Bareroo	1.5			2019	April - May
176007	MPRB 2021	5231 41st Ave S	na	44.9079754	-93.21387926	Street Tree (Boulevard)	Aesculus x arnoldiana 'Autumn Splendor' (Buckeye 'Autumn Sple	Aesculus x arnoldiana 'Autumn Splendor'	Buckeye 'Autumn Splend	Bareroo	1.5			2019	April - May
176072	MPRB 2021	5429 14th Ave S	na	44.90426937	-93.25499309	Street Tree (Boulevard)	Cladrastis kentukea (Yellowwood American)	Cladrastis kentukea	Yellowwood American)	Bareroo	1.5			2020	April - May
176074	MPRB 2021	5437 14th Ave S	na	44.90398237	-93.25497806	Street Tree (Boulevard)	Catalpa speciosa (Catalpa Northern)	Catalpa speciosa	Catalpa Northern)	Bareroo	1.5			2019	April - May
176093	MPRB 2021	5501 James Ave S	55th St W	44.9032536	-93.3006625	Street Tree (Boulevard)	Quercus bicolor (*Oak Bicolor - Swamp White)	Quercus bicolor	*Oak Bicolor - Swamp Wh	Bareroo	1.5			2019	April - May
176125	MPRB 2021	5548 36th Ave S	na	44.9021091	-93.2204445	Street Tree (Boulevard)	Catalpa speciosa (Catalpa Northern)	Catalpa speciosa	Catalpa Northern)	Bareroo	1.5			2020	April - May
176170	MPRB 2021	5635 Xerxes Ave S	na	44.90015686	-93.3187308	Street Tree (Boulevard)	Amelanchier x grandiflora 'Autumn Brilliance' (Serviceberry 'Aut	Amelanchier x grandiflora 'Autumn Brilliance'	Serviceberry 'Autumn Bril	Bareroo	1.5			2020	April - May
176201	MPRB 2021	5701 Sheridan Ave S	57th St W	44.89970697	-93.31205634	Street Tree (Boulevard)	Corylus colurna (Filbert Turkish)	Corylus colurna	Filbert Turkish)	Bareroo	1.5			2021	April - May
176243	MPRB 2021	5824 Chicago Ave	na	44.89691201	-93.26290279	Street Tree (Boulevard)	Catalpa speciosa (Catalpa Northern)	Catalpa speciosa	Catalpa Northern)	Bareroo	1.5			2019	April - May
176245	MPRB 2022	5825 James Ave S	Irving Ave S	44.89692884	-93.30064505	Street Tree (Boulevard)	Gleditsia triacanthos 'Draves' PP 21698 (Honeylocust Common T	Gleditsia triacanthos 'Draves' PP 21698	Bareroot	1.5	2022 - Planting Spring - More Trees Please	04/12/2022			April - May
176282	MPRB 2021	5900 Queen Ave S	na	44.89604147	-93.30998102	Street Tree (Boulevard)	Aesculus x carnea 'Fort McNair' (Horsechestnut 'Fort McNair')	Aesculus x carnea 'Fort McNair'	Horsechestnut 'Fort McN	Bareroo	1.5			2020	April - May
176308	MPRB 2021	5929 Oakland Ave	na	44.89515863	-93.26647368	Street Tree (Boulevard)	Amelanchier x grandiflora 'Autumn Brilliance' (Serviceberry 'Aut	Amelanchier x grandiflora 'Autumn Brilliance'	Serviceberry 'Autumn Bril	Bareroo	1.5			2021	April - May
176371	MPRB 2021	5812 12th Ave S	na	44.89741936	-93.25788778	Street Tree (Boulevard)	Catalpa speciosa (Catalpa Northern)	Catalpa speciosa	Catalpa Northern)	Bareroo	1.5			2019	April - May
176384	MPRB 2021	6025 Park Ave	na	44.89335057	-93.26526211	Street Tree (Boulevard)	Ginkgo biloba 'Autumn Gold' (Ginkgo 'Autumn Gold')	Ginkgo biloba 'Autumn Gold'	Ginkgo 'Autumn Gold')	Bareroo	1.5			2021	April - May
176389	MPRB 2022	6032 Oliver Ave S	na	44.89313129	-93.30746592	Street Tree (Boulevard)	Gleditsia triacanthos var. inermis 'Skycole' (Honeylocust Commo	Gleditsia triacanthos var. inermis 'Skycole'	Bareroot	1.5	2022 - Planting Spring - Citizen	04/12/2022			April - May
176396	MPRB 2022	6040 Oakland Ave	na	44.89277393	-93.26664176	Street Tree (Boulevard)	Celtis occidentalis (*Hackberry Common)	Celtis occidentalis	Container #20	1.5	2022 - Planting Spring - Replacement - Ash	04/22/2022			April - May
176399	MPRB 2022	6044 Oakland Ave	na	44.89266294	-93.26664355	Street Tree (Boulevard)	Celtis occidentalis (*Hackberry Common)	Celtis occidentalis	Container #20	1.5	2022 - Planting Spring - Replacement - Ash	04/22/2022			April - May
176436	MPRB 2022	6121 Washburn Ave S	na	44.89174773	-93.31747433	Street Tree (Boulevard)	Amelanchier x grandiflora 'Autumn Brilliance' (Serviceberry 'Aut	Amelanchier x grandiflora 'Autumn Brilliance'	Bareroot	1.5	2022 - Planting Spring - Citizen	04/12/2022			April - May
176449	MPRB 2021	635 Buchanan St NE	na	44.99614905	-93.23962945	Street Tree (Boulevard)	Celtis occidentalis (*Hackberry Common)	Celtis occidentalis	*Hackberry Common)	Contain	1.5			2020	April - May
176473	MPRB 2021	717 Lake St E	na	44.94825994	-93.26423893	Street Tree (Boulevard)	Ginkgo biloba 'Autumn Gold' (Ginkgo 'Autumn Gold')	Ginkgo biloba 'Autumn Gold'	Ginkgo 'Autumn Gold')	Bareroo	1.5			2021	April - May
176745	MPRB 2021	2534 Stinson Blvd NE	na	45.01418677	-93.22693585	Street Tree (Boulevard)	Phellodendron lavallei 'Longenecker' (Corktree 'Eye Stopper')	Phellodendron lavallei 'Longenecker'	Corktree 'Eye Stopper')	Bareroo	1.5			2020	April - May
176766	MPRB 2021	2306 26th Ave N	Queen Ave N	45.00616158	-93.30956524	Street Tree (Boulevard)	Maackia amurensis (Maackia Amur)	Maackia amurensis	Maackia Amur)	Bareroo	1.25			2019	April - May
176839	MPRB 2021	2925 17th Ave S	na	44.94929324	-93.24988584	Street Tree (Boulevard)	Ginkgo biloba 'Autumn Gold' (Ginkgo 'Autumn Gold')	Ginkgo biloba 'Autumn Gold'	Ginkgo 'Autumn Gold')	Bareroo	1.5			2020	April - May
176847	MPRB 2022	2947 Ulysses St NE	na	45.02182814	-93.23575763	Street Tree (Boulevard)	Larix laricina (Tamarack)	Larix laricina	B & B	1.5	2022 - Planting Spring - Replacement - Other	05/10/2022			April - May
176891	MPRB 2021	3121 Girard Ave S	na	44.94574811	-93.29697205	Street Tree (Boulevard)	Gymnocladus dioicus 'McKBranched' (Coffeetree Kentucky 'Dec	Gymnocladus dioicus 'McKBranched'	Coffeetree Kentucky 'Dec	Bareroo	1.25			2021	April - May
176946	MPRB 2021	3227 Arthur St NE	na	45.02666378	-93.23191797	Street Tree (Boulevard)	Gleditsia triacanthos var. inermis 'Harve' (Honeylocust Common	Gleditsia triacanthos var. inermis 'Harve'	Honeylocust Common Th	Bareroo	1.5			2019	April - May
177041	MPRB 2022	3424 West Lake Calhoun Pkwy	na	44.94057086	-93.32046839	Street Tree (Boulevard)	Juniperus virginiana (Redcedar Eastern)	Juniperus virginiana	Container #10	48	2022 - Planting Spring - Replacement - Other	04/14/2022			April - May
177199	MPRB 2021	3837 Sheridan Ave S	na	44.93276229	-93.31292081	Street Tree (Boulevard)	Gymnocladus dioicus 'Espresso' (Coffeetree Kentucky 'Espresso'	Gymnocladus dioicus 'Espresso'	Coffeetree Kentucky 'Esp	Bareroo	1.5			2021	April - May
177238	MPRB 2021	3925 Washburn Ave S	na	44.93128943	-93.31758525	Street Tree (Boulevard)	Gymnocladus dioicus 'Espresso' (Coffeetree Kentucky 'Espresso'	Gymnocladus dioicus 'Espresso'	Coffeetree Kentucky 'Esp	Bareroo	1.5			2020	April - May
177270	MPRB 2022	4000 26th Ave S	40th St E	44.93045596	-93.23499865	Street Tree (Boulevard)	Cladrastis kentukea (Yellowwood American)	Cladrastis kentukea	Bareroot	1.5	2022 - Planting Spring - More Trees Please	05/05/2022			April - May
177362	MPRB 2022	4200 Blaisdell Ave	42nd St W	44.92680436	-93.2796775	Street Tree (Boulevard)	Gymnocladus dioicus 'McKBranched' (Coffeetree Kentucky 'Dec	Gymnocladus dioicus 'McKBranched'	B & B	1.5	2022 - Planting Spring - Replacement - Other	05/05/2022			April - May
177457	MPRB 2021	4355 Dupont Ave S	na	44.92331803	-93.29333234	Street Tree (Boulevard)	Quercus bicolor (*Oak Bicolor - Swamp White)	Quercus bicolor	*Oak Bicolor - Swamp Wh	Bareroo	1.5			2019	April - May
177575	MPRB 2021	4720 Drew Ave S	na	44.91720594	-93.32661753	Street Tree (Boulevard)	Gymnocladus dioicus 'Espresso' (Coffeetree Kentucky 'Espresso'	Gymnocladus dioicus 'Espresso'	Coffeetree Kentucky 'Esp	Bareroo	1.5			2020	April - May
177620	MPRB 2021	4822 Aldrich Ave S	na	44.91521724	-93.2896299	Street Tree (Boulevard)	Ginkgo biloba 'The President' (Ginkgo 'Presidential Gold')	Ginkgo biloba 'The President'	Ginkgo 'Presidential Gold	Bareroo	1.5			2019	April - May
177648	MPRB 2021	4900 Drew Ave S	na	44.91421881	-93.32659508	Street Tree (Boulevard)	Gymnocladus dioicus 'Espresso' (Coffeetree Kentucky 'Espresso'	Gymnocladus dioicus 'Espresso'	Coffeetree Kentucky 'Esp	Bareroo	1.5			2020	April - May
177678	MPRB 2021	4940 Sheridan Ave S	na	44.91298078	-93.31260094	Street Tree (Boulevard)	Syringa reticulata (*Lilac Japanese Tree)	Syringa reticulata	*Lilac Japanese Tree)	Bareroo	1.5			2019	April - May
177765	MPRB 2021	5156 Emerson Ave N	na	45.04918954	-93.29527915	Street Tree (Boulevard)	Ginkgo biloba 'Autumn Gold' (Ginkgo 'Autumn Gold')	Ginkgo biloba 'Autumn Gold'	Ginkgo 'Autumn Gold')	Bareroo	1.5			2021	April - May
177801	MPRB 2021	5221 Drew Ave S	na	44.90818857	-93.3264043	Street Tree (Boulevard)	Carya cordiformis (Hickory Bitternut)	Carya cordiformis	Hickory Bitternut)	Bareroo	1.5			2020	April - May
177809	MPRB 2022	5232 Elliot Ave	na	44.90786387	-93.26144493	Street Tree (Boulevard)	Cladrastis kentukea (Yellowwood American)	Cladrastis kentukea	Bareroot	1.5	2022 - Planting Spring - Replacement - Other	04/19/2022			April - May
177846	MPRB 2021	5329 29th Ave S	na	44.90630342	-93.23095549	Street Tree (Boulevard)	Larix laricina (Tamarack)	Larix laricina	Tamarack)	Bareroo	1.5			2020	April - May
177954	MPRB 2021	5545 Newton Ave S	56th St W	44.901576	-93.3057087	Street Tree (Boulevard)	Gymnocladus dioicus 'Espresso' (Coffeetree Kentucky 'Espresso'	Gymnocladus dioicus 'Espresso'	Coffeetree Kentucky 'Esp	Bareroo	1.5			2019	April - May
177993	MPRB 2021	5632 13th Ave S	na	44.90039739	-93.25652712	Street Tree (Boulevard)	Cladrastis kentukea (Yellowwood American)	Cladrastis kentukea	Yellowwood American)	RootBag	1.5			2020	April - May
178029	MPRB 2021	5715 34th Ave S	na	44.89956565	-93.22287104	Street Tree (Boulevard)	Quercus bicolor (*Oak Bicolor - Swamp White)	Quercus bicolor	*Oak Bicolor - Swamp Wh	Bareroo	1.5			2020	April - May
178033	MPRB 2021	5721 Washburn Ave S	na	44.89916874	-93.31747972	Street Tree (Boulevard)	Ginkgo biloba 'The President' (Ginkgo 'Presidential Gold')	Ginkgo biloba 'The President'	Ginkgo 'Presidential Gold	Bareroo	1.5			2020	April - May
178047	MPRB 2022	5756 Washburn Ave S	58th St W	44.89804403	-93.31803878	Street Tree (Boulevard)	Quercus x macdanielli 'Clemons' (Oak 'Heritage')	Quercus x macdanielli 'Clemons'	Bareroot	1.5	2022 - Planting Spring - Citizen	04/19/2022			April - May
178129	MPRB 2021	6009 14th Ave S	na	44.89393086	-93.25530524	Street Tree (Boulevard)	Cladrastis kentukea (Yellowwood American)	Cladrastis kentukea	Yellowwood American)	RootBag	1.5			2020	April - May
178224	MPRB 2021	907 Thomas Ave N	na	44.98707675	-93.3134469	Street Tree (Boulevard)	Larix laricina (Tamarack)	Larix laricina	Tamarack)	Contain	1.5			2021	April - May
178242	MPRB 2021	3112 14th Ave S	na	44.94613096	-93.25513442	Street Tree (Boulevard)	Cladrastis kentukea (Yellowwood American)	Cladrastis kentukea	Yellowwood American)	Contain	1.5			2021	April - May
178486	MPRB 2021	4255 20th Ave S	na	44.92523786	-93.2434528	Street Tree (Boulevard)	Gymnocladus dioicus 'Espresso' (Coffeetree Kentucky 'Espresso'	Gymnocladus dioicus 'Espresso'	Coffeetree Kentucky 'Esp	Bareroo	1.5			2020	April - May
178584	MPRB 2021	5101 Dupont Ave N	51st Ave N	45.04757227	-93.29438031	Street Tree (Boulevard)	Pyrus 'NCPX2' P.A.F. (Pear 'Chastity')	Pyrus 'NCPX2' P.A.F.	Pear 'Chastity')	Bareroo	1.25			2019	April - May
178695	MPRB 2021	5302 30th Ave S	na	44.90711618	-93.22997135	Street Tree (Boulevard)	Alnus hirsuta 'Harbin' (Alder Manchurian 'Prairie Horizon')	Alnus hirsuta 'Harbin'	Alder Manchurian 'Prairie	Bareroo	1.5			2021	April - May

178699	MPRB 2021	5446	Chicago Ave	na	44.90347356	-93.26288637	Street Tree (Boulevard)	Quercus x bimundorum 'Midwest' (Oak 'Prairie Stature')	Quercus x bimundorum 'Midwest'	Oak 'Prairie Stature')	Contain	1.25			2019	April - May
178735	MPRB 2021	5629	Aldrich Ave S	na	44.90042728	-93.2897673	Street Tree (Boulevard)	Gymnocladus dioicus 'J.C.McDaniel' (Coffeetree Kentucky 'Prairi	Gymnocladus dioicus 'J.C.McDaniel'	Coffeetree Kentucky 'Prai	Bareroo	1.5			2020	April - May
178749	MPRB 2021	5714	Bryant Ave S	na	44.89912886	-93.29091965	Street Tree (Boulevard)	Ginkgo biloba 'The President' (Ginkgo 'Presidential Gold')	Ginkgo biloba 'The President'	Ginkgo 'Presidential Gold	Bareroo	1.5			2020	April - May
178910	MPRB 2021	1382	Willow St	*na	44.96966714	-93.28333988	Parkland/Golf Course	Aesculus x arnoldiana 'Autumn Splendor' (Buckeye 'Autumn Spl	Aesculus x arnoldiana 'Autumn Splendor'	Buckeye 'Autumn Splend	Bareroo	1.5			2020	April - May
178952	MPRB 2022	1609	Lake St W	Lake St W	44.94826755	-93.30264349	Street Tree (Boulevard)	Maackia amurensis 'JFS-Schichtel1' (Maackia 'MaacNificent')	Maackia amurensis 'JFS-Schichtel1'	Container #20	1.5	2022 - Planting Spring - Replacement - Other	05/04/2022		April - May	
178953	MPRB 2021	1609	Lake St W	na	44.94826678	-93.30248496	Street Tree (Boulevard)	Prunus maackii (Chokecherry Amur)	Prunus maackii	Chokecherry Amur)	Bareroo	1.5			2019	April - May
178984	MPRB 2021	110	Kenwood Pkwy	na	44.97067172	-93.28929512	Parkland/Golf Course	Quercus bicolor (*Oak Bicolor - Swamp White)	Quercus bicolor	*Oak Bicolor - Swamp Wh	Bareroo	1.5			2021	April - May
178999	MPRB 2021	1113	Franklin Ave E	21st St E	44.96186818	-93.25781177	Street Tree (Boulevard)	Ginkgo biloba 'The President' (Ginkgo 'Presidential Gold')	Ginkgo biloba 'The President'	Ginkgo 'Presidential Gold	Bareroo	1.5			2021	April - May
179016	MPRB 2021	1201	Lake St E	12th Ave S	44.94789114	-93.25752564	Street Tree (Boulevard)	Malus 'Prairifire' (Crabapple 'Prairifire')	Malus 'Prairifire'	Crabapple 'Prairifire')	Bareroo	1.5			2020	April - May
179052	MPRB 2021	1382	Willow St	*na	44.96832675	-93.28435616	Parkland/Golf Course	Carpinus caroliniana (Beech Blue - Musclewood)	Carpinus caroliniana	Beech Blue - Musclewooc	Bareroo	1.5			2020	April - May
179061	MPRB 2021	1382	Willow St	*na	44.96826699	-93.2847981	Parkland/Golf Course	Maackia amurensis 'JFS-Schichtel1' (Maackia 'MaacNificent')	Maackia amurensis 'JFS-Schichtel1'	Maackia 'MaacNificent')	Bareroo	1.25			2019	April - May
179206	MPRB 2022	2240	42nd St E	na	44.92698809	-93.2387989	Street Tree (Boulevard)	Prunus maackii 'Jefspur' (Chokecherry Amur 'Goldspur')	Prunus maackii 'Jefspur'	Bareroot	1.5	2022 - Planting Spring - More Trees Please	05/09/2022		April - May	
179226	MPRB 2021	4704	Colfax Ave S	na	44.91750931	-93.29220694	Street Tree (Boulevard)	Pyrus ussuriensis 'Bailfrost' (Pear Ussurian 'Mountain Frost')	Pyrus ussuriensis 'Bailfrost'	Pear Ussurian 'Mountain	Bareroo	0			2020	April - May
179348	MPRB 2022	2700	16th Ave S	27th St E	44.95369326	-93.25169243	Street Tree (Boulevard)	Cladrastis kentukea (Yellowwood American)	Cladrastis kentukea	Bareroot	1.5	2022 - Planting Spring - Replacement - Ash	05/04/2022		April - May	
179367	MPRB 2022	2719	McKinley St NE	na	45.01743754	-93.22807756	Street Tree (Boulevard)	Larix laricina (Tamarack)	Larix laricina	B & B	1.5	2022 - Planting Spring - Citizen	05/24/2022		April - May	
179392	MPRB 2021	2748	Longfellow Ave	na	44.95232661	-93.24620299	Street Tree (Boulevard)	Gymnocladus dioicus 'McKBranched' (Coffeetree Kentucky 'Dec	Gymnocladus dioicus 'McKBranched'	Coffeetree Kentucky 'Dec	Bareroo	1.5			2020	April - May
179426	MPRB 2021	2846	30th Ave S	29th St E	44.95024721	-93.22908136	Street Tree (Boulevard)	Syringa reticulata 'Ivory Silk' (Lilac Japanese Tree 'Ivory Silk')	Syringa reticulata 'Ivory Silk'	Lilac Japanese Tree 'Ivory	Bareroo	1.5			2021	April - May
179478	MPRB 2021	3008	41st Ave S	na	44.94788396	-93.21407363	Street Tree (Boulevard)	Phellodendron lavallei 'Longenecker' (Corktree 'Eye Stopper')	Phellodendron lavallei 'Longenecker'	Corktree 'Eye Stopper')	Bareroo	1.25			2019	April - May
179488	MPRB 2021	3020	14th Ave S	na	44.94763485	-93.25513983	Street Tree (Boulevard)	Phellodendron amurense 'His Majesty' (Corktree 'His Majesty')	Phellodendron amurense 'His Majesty'	Corktree 'His Majesty')	Contain	1.25			2020	April - May
179502	MPRB 2021	3034	McKinley St NE	na	45.02330106	-93.2282247	Street Tree (Boulevard)	Gleditsia triacanthos var. inermis 'Shademaster' (Honeylocust Cc	Gleditsia triacanthos var. inermis 'Shademaster'	Honeylocust Common Th	Bareroo	1.5			2021	April - May
179666	MPRB 2021	328	Cedar Lake Rd S	na	44.97408778	-93.30826438	Street Tree (Boulevard)	Malus 'Spring Snow' (Crabapple 'Spring Snow')	Malus 'Spring Snow'	Crabapple 'Spring Snow')	Bareroo	1.5			2021	April - May
179667	MPRB 2021	328	Cedar Lake Rd S	Penn Ave S	44.9741705	-93.30826919	Street Tree (Boulevard)	Malus 'Spring Snow' (Crabapple 'Spring Snow')	Malus 'Spring Snow'	Crabapple 'Spring Snow')	Contain	1.5			2021	April - May
179707	MPRB 2021	3337	Benjamin St NE	na	45.02891961	-93.22936487	Street Tree (Boulevard)	Gymnocladus dioicus 'Espresso' (Coffeetree Kentucky 'Espresso'	Gymnocladus dioicus 'Espresso'	Coffeetree Kentucky 'Esp	Bareroo	1.5			2020	April - May
179740	MPRB 2021	3404	Holmes Ave S	na	44.94099469	-93.29971629	Street Tree (Boulevard)	Gymnocladus dioicus 'Espresso' (Coffeetree Kentucky 'Espresso'	Gymnocladus dioicus 'Espresso'	Coffeetree Kentucky 'Esp	Bareroo	1.5			2020	April - May
179775	MPRB 2021	3444	47th Ave S	na	44.93995695	-93.20646749	Street Tree (Boulevard)	Platanus x acerifolia 'Bloodgood' (Planetree London 'Bloodgood'	Platanus x acerifolia 'Bloodgood'	Planetree London 'Blood	Bareroo	1.5			2019	April - May
179801	MPRB 2021	3506	Benjamin St NE	na	45.0315348	-93.22953117	Street Tree (Boulevard)	Quercus bicolor (*Oak Bicolor - Swamp White)	Quercus bicolor	*Oak Bicolor - Swamp Wh	Bareroo	1.5			2020	April - May
179820	MPRB 2021	3521	13th Ave S	na	44.9387178	-93.25616615	Street Tree (Boulevard)	Quercus rubra (*Oak Northern Red)	Quercus rubra	*Oak Northern Red)	Bareroo	1.5			2021	April - May
179850	MPRB 2021	3543	Taylor St NE	na	45.03270657	-93.2434065	Street Tree (Boulevard)	Betula nigra (Birch River)	Betula nigra	Birch River)	Bareroo	1.5			2019	April - May
179852	MPRB 2021	3545	12th Ave S	36th St E	44.93780539	-93.25724348	Street Tree (Boulevard)	Amelanchier x grandiflora 'Autumn Brilliance' (Serviceberry 'Aut	Amelanchier x grandiflora 'Autumn Brilliance'	Serviceberry 'Autumn Bril	Bareroo	1.25			2021	April - May
179857	MPRB 2022	3547	Russell Ave N	na	45.02002773	-93.31088233	Street Tree (Boulevard)	Catalpa speciosa (Catalpa Northern)	Catalpa speciosa	Bareroot	1.5	2022 - Planting Spring - Replacement - Other	04/19/2022		April - May	
179863	MPRB 2021	3553	Central Ave NE	na	45.03295148	-93.24714528	Street Tree (Boulevard)	Ulmus americana 'St Croix PP20 097' (Elm American 'St. Croix')	Ulmus americana 'St Croix PP20 097'	Elm American 'St. Croix')	Bareroo	1.5			2019	April - May
179924	MPRB 2022	3611	54th St E	na	44.90532324	-93.2198302	Street Tree (Boulevard)	Ginkgo biloba 'The President' (Ginkgo 'Presidential Gold')	Ginkgo biloba 'The President'	Bareroot	1.5	2022 - Planting Spring - Replacement - Other	04/14/2022		April - May	
179933	MPRB 2021	3619	Van Buren St NE	*na	45.03431652	-93.24849689	Street Tree (Boulevard)	Aesculus x arnoldiana 'Autumn Splendor' (Buckeye 'Autumn Spl	Aesculus x arnoldiana 'Autumn Splendor'	Buckeye 'Autumn Splend	Bareroo	1.5			2019	April - May
179935	MPRB 2021	3615	50th St W	Drew Ave S	44.91218732	-93.32642956	Street Tree (Boulevard)	Gymnocladus dioicus 'Espresso' (Coffeetree Kentucky 'Espresso'	Gymnocladus dioicus 'Espresso'	Coffeetree Kentucky 'Esp	Bareroo	1.5			2020	April - May
180016	MPRB 2021	3720	13th Ave S	na	44.93509501	-93.25627605	Street Tree (Boulevard)	Cladrastis kentukea (Yellowwood American)	Cladrastis kentukea	Yellowwood American)	Bareroo	1.5			2021	April - May
180066	MPRB 2021	3824	Bloomington Ave	na	44.93330912	-93.25249727	Street Tree (Boulevard)	Gleditsia triacanthos var. inermis 'Harve' (Honeylocust Common	Gleditsia triacanthos var. inermis 'Harve'	Honeylocust Common Th	Bareroo	1.5			2021	April - May
180067	MPRB 2022	3824	Chowen Ave S	na	44.9329933	-93.32526876	Street Tree (Boulevard)	Gymnocladus dioicus 'McKBranched' (Coffeetree Kentucky 'Dec	Gymnocladus dioicus 'McKBranched'	Bareroot	1.25	2022 - Planting Spring - Replacement - Other	04/20/2022		April - May	
180174	MPRB 2022	4001	11th Ave S	na	44.93038415	-93.25863988	Street Tree (Boulevard)	Ginkgo biloba 'The President' (Ginkgo 'Presidential Gold')	Ginkgo biloba 'The President'	Bareroot	1.25	2022 - Planting Spring - Replacement - Other	04/22/2022		April - May	
180183	MPRB 2021	4003	Fremont Ave N	40th Ave N	45.02766437	-93.29593383	Street Tree (Boulevard)	Catalpa speciosa (Catalpa Northern)	Catalpa speciosa	Catalpa Northern)	Bareroo	1.5			2021	April - May
180270	MPRB 2022	4101	Grand Ave S	41st St W	44.92859554	-93.28420789	Street Tree (Boulevard)	Gymnocladus dioicus 'McKBranched' (Coffeetree Kentucky 'Dec	Gymnocladus dioicus 'McKBranched'	B & B	1.5	2022 - Planting Spring - Replacement - Other	05/05/2022		April - May	
180314	MPRB 2022	4200	Blaisdell Ave	42nd St W	44.92681451	-93.27944355	Street Tree (Boulevard)	Gymnocladus dioicus 'McKBranched' (Coffeetree Kentucky 'Dec	Gymnocladus dioicus 'McKBranched'	B & B	1.5	2022 - Planting Spring - Replacement - Other	05/05/2022		April - May	
180323	MPRB 2021	4201	Garfield Ave	42nd St W	44.92678033	-93.28685694	Street Tree (Boulevard)	Gymnocladus dioicus 'UMNSynergy' (Coffeetree Kentucky 'True	Gymnocladus dioicus 'UMNSynergy'	Coffeetree Kentucky 'Tru	Bareroo	1.5			2021	April - May
180337	MPRB 2022	4210	Portland Ave	na	44.92649417	-93.2676863	Street Tree (Boulevard)	Ginkgo biloba 'The President' (Ginkgo 'Presidential Gold')	Ginkgo biloba 'The President'	Bareroot	1.25	2022 - Planting Spring - Replacement - Other	04/21/2022		April - May	
180593	MPRB 2022	4609	Portland Ave	na	44.91927485	-93.26757478	Street Tree (Boulevard)	Quercus bicolor (*Oak Bicolor - Swamp White)	Quercus bicolor	Bareroot	1.5	2022 - Planting Spring - Replacement - Other	04/20/2022		April - May	
180683	MPRB 2021	4805	11th Ave S	na	44.91584334	-93.25871692	Street Tree (Boulevard)	Gleditsia triacanthos var. inermis 'Harve' (Honeylocust Common	Gleditsia triacanthos var. inermis 'Harve'	Honeylocust Common Th	Bareroo	1.5			2021	April - May
180948	MPRB 2021	5046	Aldrich Ave S	na	44.91080781	-93.28959709	Street Tree (Boulevard)	Betula nigra (Birch River)	Betula nigra	Birch River)	Bareroo	1.5			2019	April - May
180962	MPRB 2021	5054	Chowen Ave S	na	44.91088776	-93.32529354	Street Tree (Boulevard)	Ginkgo biloba 'The President' (Ginkgo 'Presidential Gold')	Ginkgo biloba 'The President'	Ginkgo 'Presidential Gold	Bareroo	1.5			2021	April - May
181021	MPRB 2021	5128	Cedar Ave S	na	44.90974494	-93.24743089	Street Tree (Boulevard)	Celtis occidentalis (*Hackberry Common)	Celtis occidentalis	*Hackberry Common)	Contain	1.5			2019	April - May
181192	MPRB 2021	5252	46th Ave S	na	44.90725869	-93.20813361	Street Tree (Boulevard)	Quercus bicolor (*Oak Bicolor - Swamp White)	Quercus bicolor	*Oak Bicolor - Swamp Wh	Contain	1.75			2019	April - May
181257	MPRB 2022	5328	Chateau Pl	na	44.90621317	-93.25118904	Street Tree (Boulevard)	Ostrya virginiana (*Ironwood)	Ostrya virginiana	RootBag #15 Container	1.5	2022 - Planting Spring - Replacement - Other	05/03/2022		April - May	
181302	MPRB 2022	5400	46th Ave S	na	44.90533801	-93.20807412	Street Tree (Boulevard)	Ginkgo biloba 'The President' (Ginkgo 'Presidential Gold')	Ginkgo biloba 'The President'	Bareroot	1.5	2022 - Planting Spring - Replacement - Other	4/14/2022		April - May	
181303	MPRB 2022	5400	46th Ave S	na	44.90533639	-93.20785332	Street Tree (Boulevard)	Ginkgo biloba 'The President' (Ginkgo 'Presidential Gold')	Ginkgo biloba 'The President'	Bareroot	1.5	2022 - Planting Spring - Replacement - Other	04/14/2022		April - May	
181427	MPRB 2021	5600	25th Ave S	56th St E	44.90162446	-93.23638434	Street Tree (Boulevard)	Platanus x acerifolia 'Metzam' (Planetree London 'Metroshade')	Platanus x acerifolia 'Metzam'	Planetree London 'Metro	Bareroo	1.5			2021	April - May
181441	MPRB 2021	5612	39th Ave S	na	44.90123991	-93.21663884	Street Tree (Boulevard)	Ostrya virginiana (*Ironwood)	Ostrya virginiana	*Ironwood)	Contain	1.5			2019	April - May
181478	MPRB 2021	5661	19th Ave S	57th St E	44.89973856	-93.24449097	Street Tree (Boulevard)	Betula nigra (Birch River)	Betula nigra	Birch River)	Bareroo	1.5			2021	April - May
181693	MPRB 2021	900	Marquette Ave	Marquette Ave	44.97413459	-93.27285127	Street Tree (Boulevard)	Ginkgo biloba 'The President' (Ginkgo 'Presidential Gold')	Ginkgo biloba 'The President'	Ginkgo 'Presidential Gold	Bareroo	1.5			2019	April - May
181709	MPRB 2022	132	36th St W	Pillsbury Ave	44.93805973	-93.28132268	Street Tree (Boulevard)	Ginkgo biloba 'The President' (Ginkgo 'Presidential Gold')	Ginkgo biloba 'The President'	Bareroot	1.25	2022 - Planting Spring - Replacement - Other	04/20/2022		April - May	
181713	MPRB 2021	145	50th St W	na	44.91260309	-93.28163443	Street Tree (Boulevard)	Gymnocladus dioicus 'Espresso' (Coffeetree Kentucky 'Espresso'	Gymnocladus dioicus 'Espresso'	Coffeetree Kentucky 'Esp	Bareroo	1.5			2020	April - May
181715	MPRB 2021	1511	28th St E	na	44.9518966	-93.2530162	Street Tree (Boulevard)	Ginkgo biloba 'Autumn Gold' (Ginkgo 'Autumn Gold')	Ginkgo biloba 'Autumn Gold'	Ginkgo 'Autumn Gold')	Bareroo	1.5			2021	April - May
181881	MPRB 2021	4524	Pillsbury Ave	na	44.92063347	-93.28189835	Street Tree (Boulevard)	Gymnocladus dioicus 'McKBranched' (Coffeetree Kentucky 'Dec	Gymnocladus dioicus 'McKBranched'	Coffeetree Kentucky 'Dec	Bareroo	1.5			2020	April - May
181904	MPRB 2021	4737	Aldrich Ave S	na	44.91661811	-93.28951435	Street Tree (Boulevard)	Nyssa sylvatica (Tupelo Black (Black Gum))	Nyssa sylvatica	Tupelo Black	Bareroo	1.5			2021	April - May
181968	MPRB 2021	1601	Lake St W	na	44.9482711	-93.3023626	Street Tree (Boulevard)	Prunus maackii (Chokecherry Amur)	Prunus maackii	Chokecherry Amur)	Bareroo	1.5			2019	April - May
182015	MPRB 2021	1092	15th Ave SE	na	44.99068397	-93.23068472	Street Tree (Boulevard)	Quercus x macdanielli 'Clemons' (Oak 'Heritage')	Quercus x macdanielli 'Clemons'	Oak 'Heritage')	Contain	1.5			2020	April - May
182019	MPRB 2021	110	Kenwood Pkwy	na	44.97067743	-93.28942415	Parkland/Golf Course	Quercus bicolor (*Oak Bicolor - Swamp White)	Quercus bicolor	*Oak Bicolor - Swamp Wh	Bareroo	1.5			2021	April - May
182050	MPRB 2021	115	58th St E	na	44.89781558	-93.27624028	Street Tree (Boulevard)	Amelanchier x grandiflora 'Autumn Brilliance' (Serviceberry 'Aut	Amelanchier x grandiflora 'Autumn Brilliance'	Serviceberry 'Autumn Bril	Bareroo	1.5			2020	April - May
182122	MPRB 2022	1515	Vincent Ave N	na	44.99487556	-93.31598609	Street Tree (Boulevard)	Cladrastis kentukea (Yellowwood American)	Cladrastis kentukea	Bareroot	1.5	2022 - Planting Spring - Replacement - Other	04/28/2022		April - May	
182393	MPRB 2021	2701	13th Ave S	na	44.95368302	-93.2557268	Street Tree (Boulevard)	Carpinus caroliniana (Beech Blue - Musclewood)	Carpinus caroliniana	Beech Blue - Musclewooc	Contain	1.5			2021	April - May
182402	MPRB 2022	2729	Columbus Ave	na	44.95282993	-93.2638402	Street Tree (Boulevard)	Prunus maackii 'Jefspur' (Chokecherry Amur 'Goldspur')	Prunus maackii 'Jefspur'	Bareroot	1.5	2022 - Planting Spring - Replacement - Other	05/09/2022		April - May	
182439	MPRB 2021	2849	37th Ave S	na	44.9504489	-93.21904372	Street Tree (Boulevard)	Celtis occidentalis (*Hackberry Common)	Celtis occidentalis	*Hackberry Common)	Contain	1.5			2021	April - May
182477	MPRB 2021	3020	10th Ave S	na	44.94768819	-93.26019511	Street Tree (Boulevard)	Ginkgo biloba 'The President' (Ginkgo 'Presidential Gold')	Ginkgo biloba 'The President'	Ginkgo 'Presidential Gold	Bareroo	2			2020	April - May
182599	MPRB 2021	3215	26th St E	26th St E	44.95554057	-93.22466969	Street Tree (Boulevard)	Crataegus crus-galli (Hawthorn Cockspur)	Crataegus crus-galli	Hawthorn Cockspur)	Bareroo	1.5			2021	April - May
182629	MPRB 2022	3301	McKinley St NE	33rd Ave NE	45.0277746	-93.22775794	Street Tree (Boulevard)	Larix laricina (Tamarack)	Larix laricina	B & B	1.5	2022 - Planting Spring - Replacement - Other	05/10/2022		April - May	
182650	MPRB 2022	3343	Portland Ave	na	44.94173626	-93.26753352	Street Tree (Boulevard)	Gleditsia triacanthos var. inermis 'Harve' (Honeylocust Common	Gleditsia triacanthos var. inermis 'Harve'	Bareroot	1.5	2022 - Planting Spring - Replacement - Other	04/25/2022		April - May	
182724	MPRB 2021	3507	23rd Ave S	na	44.93916858	-93.23883682	Street Tree (Boulevard)	Ginkgo biloba 'Autumn Gold' (Ginkgo 'Autumn Gold')	Ginkgo biloba 'Autumn Gold'	Ginkgo 'Autumn Gold')	Bareroo	1.5			2021	April - May
182726	MPRB 2021	1525	35th St W	35th St W	44.93946673	-93.30177157	Street Tree (Boulevard)	Cladrastis kentukea (Yellowwood American)	Cladrastis kentukea	Yellowwood American)	Bareroo	1.5			2021	April - May
182760	MPRB 2021	3545	Pillsbury Ave	na	44.93818831	-93.28132524	Street Tree (Boulevard)	Ginkgo biloba 'The President' (Ginkgo 'Presidential Gold')	Ginkgo biloba 'The President'	Ginkgo 'Presidential Gold	Bareroo	1.5			2020	April - May
182824	MPRB 2022	3709	25th Ave S	na	44.93556406	-93.23585251	Street Tree (Boulevard)	Celtis occidentalis (*Hackberry Common)	Celtis occidentalis	Container #20	1.5	2022 - Planting Spring - Replacement - Other	05/03/2022		April - May	
182842	MPRB 2021	3757	10th Ave S	na	44.93428936	-93.25990256	Street Tree (Boulevard)	Gymnocladus dioicus 'McKBranched' (Coffeetree Kentucky 'Dec	Gymnocladus dioicus 'McKBranched'	Coffeetree Kentucky 'Dec	Bareroo	1.5			2021	April - May
182862	MPRB 2021	3828	Oakland Ave	na	44.93315691	-93.26636071	Street Tree (Boulevard)	Gleditsia triacanthos var. inermis 'Harve' (Honeylocust Common	Gleditsia triacanthos var. inermis 'Harve'	Honeylocust Common Th	Bareroo	1.5			2021	April - May
182907	MPRB 2022	3938	Girard Ave N	na	45.02689366	-93.29686673	Street Tree (Boulevard)	Cladrastis kentukea (Yellowwood American)	Cladrastis kentukea	Bareroot	1.5	2022 - Planting Spring - Replacement - Other	04/13/2022		April - May	
182923	MPRB 2022	4000	22nd Ave S	40th St E	44.93046079	-93.24118569	Street Tree (Boulevard)	Prunus maackii 'Jefspur' (Chokecherry Amur 'Goldspur')	Prunus maackii 'Jefspur'	Bareroot	1.5	2022 - Planting Spring - Replacement - Other	05/09/2022		April - May	
183037	MPRB 2022	4255	Longfellow Ave	na	44.9252437	-93.24597689	Street Tree (Boulevard)	Cladrastis kentukea (Yellowwood American)	Cladrastis kentukea	Bareroot	1.5	2022 - Planting Spring - Replacement - Other	05/05/2022		April - May	
183437	MPRB 2021	5536	Fremont Ave S	na	44.90218053	-93.29600041	Street Tree (Boulevard)	Celtis occidentalis 'JFS-KSU1' (Hackberry 'Prairie Sentinel')	Celtis occidentalis 'JFS-KSU1'	Hackberry 'Prairie Sentine	Contain	1.5			2020	April - May
183552	MPRB 2021	5812	Emerson Ave S	na	44.89738439	-93.29474258	Street Tree (Boulevard)	Ginkgo biloba 'The President' (Ginkgo 'Presidential Gold')	Ginkgo biloba 'The President'	Ginkgo 'Presidential Gold	Bareroo	1.5			2021	April - May
183624	MPRB 2021	6069	Knox Ave S	na	44.89176812	-93.30270524	Street Tree (Boulevard)	Cladrastis kentukea (Yellowwood American)	Cladrastis kentukea	Yellowwood American)	Bareroo	1.5			2021	April - May
183706	MPRB 2021	919	Russell Ave N	na	44.98753398	-93.31110954	Street Tree (Boulevard)	Gymnocladus dioicus 'Espresso' (Coffeetree Kentucky 'Espresso'	Gymnocladus dioicus 'Espresso'	Coffeetree Kentucky 'Esp	Bareroo	1.5			2020	April - May
183788	MPRB 2021	2707	18th Ave S	na	44.9534613	-93.24859116	Street Tree (Boulevard)	Prunus virginiana 'Schubert' (Chokecherry 'Canada Red')	Prunus virginiana 'Schubert'	Chokecherry 'Canada Red	Bareroo	1.5			2020	April - May
183879	MPRB 2021	2416	Oakland Ave	na	44.95852706	-93.26648131	Street Tree (Boulevard)	Syringa reticulata 'Ivory Silk' (Lilac Japanese Tree 'Ivory Silk')	Syringa reticulata 'Ivory Silk'	Lilac Japanese Tree 'Ivory	Bareroo	1.5			2020	April - May
183892	MPRB 2021	2446	16th Ave S	na	44.95740342	-93.2513465	Street Tree (Boulevard)	Prunus virginiana 'Schubert' (Chokecherry 'Canada Red')	Prunus virginiana 'Schubert'	Chokecherry 'Canada Red	Bareroo	1.5			2020	April - May
183944	MPRB 2021	2535	27th Ave S	na	44.95620535	-93.23299136	Street Tree (Boulevard)	Amelanchier x grandiflora 'Autumn Brilliance' (Serviceberry 'Aut	Amelanchier x grandiflora 'Autumn Brilliance'	Serviceberry 'Autumn Bril	Bareroo	1.5			2020	April - May
183990	MPRB 2021	2655	Cedar Ave S	27th St E	44.95381262	-93.24704142	Street Tree (Boulevard)	Ginkgo biloba 'Autumn Gold' (Ginkgo 'Autumn Gold')	Ginkgo biloba 'Autumn Gold'	Ginkgo 'Autumn Gold')	Bareroo	1.5			2020	April - May
184048	MPRB 2021	2816	18th Ave S	na	44.95133706	-93.24875907	Street Tree (Boulevard)	Prunus virginiana 'Schubert' (Chokecherry 'Canada Red')	Prunus virginiana 'Schubert'	Chokecherry 'Canada Red	Bareroo	1.5			2020	April - May
184061	MPRB 2021	2837	17th Ave S	na	44.95059138	-93.24986185	Street Tree (Boulevard)	Maackia amurensis 'JFS-Schichtel1' (Maackia 'MaacNificent')	Maackia amurensis 'JFS-Schichtel1'	Maackia 'MaacNificent')	Bareroo	1.5			2019	April - May
184108	MPRB 2021	2941	17th Ave S	na	44.94884649	-93.24986506	Street Tree (Boulevard)	Catalpa speciosa (Catalpa Northern)	Catalpa speciosa	Catalpa Northern)	Contain	2			2019	April - May
184309	MPRB 2021	5158	17th Ave S	na	44.90892629	-93.25034222	Street Tree (Boulevard)	Amelanchier x grandiflora 'Autumn Brilliance' (Serviceberry 'Aut	Amelanchier x grandiflora 'Autumn Brilliance'	Serviceberry 'Autumn Bril	Bareroo	1.5			2020	April - May
184544	MPRB 2021	1088	24th Ave SE	na	44.9907887	-93.21890796	Street Tree (Boulevard)	Catalpa speciosa (Catalpa Northern)	Catalpa speciosa	Catalpa Northern)	Bareroo	1.5			2021	April - May
184643	MPRB 2021	1700	Lake St E	na	44.94846356	-93.24911174	Street Tree (Boulevard)	Quercus ellipsoidalis (*Oak Northern Pin)	Quercus ellipsoidalis	*Oak Northern Pin)	Contain	1.5			2019	April - May
184711	MPRB 2021	1831	36th Ave NE	na	45.03235083	-93.23368824	Street Tree (Boulevard)	Alnus hirsuta 'Harbin' (Alder Manchurian 'Prairie Horizon')	Alnus hirsuta 'Harbin'	Alder Manchurian 'Prairie	Contain	1.25			2019	April - May
184913	MPRB 2021	2322	15th Ave S	24th St E	44.95919668	-93.25373238	Street Tree (Boulevard)	Syringa reticulata (*Lilac Japanese Tree)	Syringa reticulata	*Lilac Japanese Tree)	Bareroo	1.5			2020	April - May
185032	MPRB 2021	2618	Oakland Ave	na	44.9546952	-93.26650157	Street Tree (Boulevard)	Malus 'Prairifire' (Crabapple 'Prairifire')	Malus 'Prairifire'	Crabapple 'Prairifire')	Bareroo	1.5			2020	April - May

185069	MPRB 2022	2700 16th Ave S	27th St E	44.95369391	-93.25154571	Street Tree (Boulevard)	Catalpa speciosa (Catalpa Northern)	Catalpa speciosa	Bareroot	1.5	2022 - Planting Spring - Replacement - Ash	04/28/2022		April - May
185182	MPRB 2021	2932 Clinton Ave	na	44.94896721	-93.27165024	Street Tree (Boulevard)	Catalpa speciosa (Catalpa Northern)	Catalpa speciosa	Catalpa Northern)	Bareroo	1.5		2020	April - May
185183	MPRB 2022	2932 Clinton Ave	na	44.94889141	-93.27164118	Street Tree (Boulevard)	Platanus x acerifolia 'Bloodgood' (Planetree London 'Bloodgood'	Platanus x acerifolia 'Bloodgood'	Bareroot	1.5	2022 - Planting Spring - Replacement - Other	05/02/2022		April - May
185241	MPRB 2021	3025 Taylor St NE	na	45.0229057	-93.24344574	Street Tree (Boulevard)	Larix laricina (Tamarack)	Larix laricina	Tamarack)	Bareroo	1.5		2021	April - May
185261	MPRB 2021	3100 53rd St E	na	44.90741306	-93.22709867	Street Tree (Boulevard)	Catalpa speciosa (Catalpa Northern)	Catalpa speciosa	Catalpa Northern)	Bareroo	1.5		2019	April - May
185410	MPRB 2021	5433 30th Ave S	na	44.90427443	-93.22970583	Street Tree (Boulevard)	Phellodendron lavallei 'Longenecker' (Corktree 'Eye Stopper')	Phellodendron lavallei 'Longenecker'	Corktree 'Eye Stopper')	Contain	1.25		2021	April - May
185485	MPRB 2021	3415 Pleasant Ave	na	44.94079142	-93.28297864	Street Tree (Boulevard)	Platanus x acerifolia 'Bloodgood' (Planetree London 'Bloodgood'	Platanus x acerifolia 'Bloodgood'	Planetree London 'Blood	Bareroo	1.5		2019	April - May
185533	MPRB 2022	3456 Fremont Ave S	35th St W	44.93956899	-93.29637982	Street Tree (Boulevard)	Gymnocladus dioicus 'McKBranched' (Coffeetree Kentucky 'Dec	Gymnocladus dioicus 'McKBranched'	B & B	1.5	2022 - Planting Spring - Replacement - Other	05/09/2022		April - May
185552	MPRB 2021	3514 Girard Ave N	na	45.01899385	-93.29679808	Street Tree (Boulevard)	Gymnocladus dioicus 'Espresso' (Coffeetree Kentucky 'Espresso'	Gymnocladus dioicus 'Espresso'	Coffeetree Kentucky 'Esp	Bareroo	1.5		2021	April - May
185658	MPRB 2021	3717 10th Ave S	na	44.93538048	-93.25990269	Street Tree (Boulevard)	Cladrastis kentukea (Yellowwood American)	Cladrastis kentukea	Yellowwood American)	Bareroo	1.5		2021	April - May
185732	MPRB 2022	3812 Drew Ave S	na	44.93349067	-93.3265337	Street Tree (Boulevard)	Gymnocladus dioicus 'McKBranched' (Coffeetree Kentucky 'Dec	Gymnocladus dioicus 'McKBranched'	Bareroot	1.25	2022 - Planting Spring - Replacement - Other	04/20/2022		April - May
185772	MPRB 2021	3850 Colfax Ave N	na	45.02545776	-93.29179143	Street Tree (Boulevard)	Larix laricina (Tamarack)	Larix laricina	Tamarack)	Bareroo	1.5		2021	April - May
185844	MPRB 2022	3934 Colfax Ave N	na	45.02681592	-93.29181044	Street Tree (Boulevard)	Catalpa speciosa (Catalpa Northern)	Catalpa speciosa	Bareroot	1.5	2022 - Planting Spring - Replacement - Other	04/13/2022		April - May
185934	MPRB 2021	4053 Oakland Ave	41st St E	44.92880454	-93.26604355	Street Tree (Boulevard)	Aesculus x 'Homestead' (Buckeye 'Homestead')	Aesculus x 'Homestead'	Buckeye 'Homestead')	Bareroo	1.5		2021	April - May
185935	MPRB 2021	4053 Oakland Ave	41st St E	44.92880226	-93.26575585	Street Tree (Boulevard)	Gleditsia triacanthos var. inermis 'Shademaster' (Honeylocust C	Gleditsia triacanthos var. inermis 'Shademaster'	Honeylocust Common Th	Bareroo	1.5		2020	April - May
185955	MPRB 2021	4101 Aldrich Ave N	41st Ave N	45.02942207	-93.28984212	Street Tree (Boulevard)	Gymnocladus dioicus 'Espresso' (Coffeetree Kentucky 'Espresso'	Gymnocladus dioicus 'Espresso'	Coffeetree Kentucky 'Esp	Bareroo	1.5		2021	April - May
185976	MPRB 2022	4120 Elliot Ave	na	44.92805885	-93.26132164	Street Tree (Boulevard)	Quercus ellipsoidalis 'Bailskies' (Oak Northern Pin 'Majestic Skies	Quercus ellipsoidalis 'Bailskies'	Container #20	1.5	2022 - Planting Spring - Replacement - Other	04/20/2022		April - May
185991	MPRB 2021	4142 Upton Ave N	na	45.03071058	-93.31478694	Street Tree (Boulevard)	Catalpa speciosa (Catalpa Northern)	Catalpa speciosa	Catalpa Northern)	Bareroo	1.5		2021	April - May
186053	MPRB 2022	4255 Grand Ave S	na	44.92519425	-93.28449159	Street Tree (Median)	Gymnocladus dioicus 'UMNSynergy' (Coffeetree Kentucky 'True	Gymnocladus dioicus 'UMNSynergy'	Bareroot	1.25	2022 - Planting Spring - More Trees Please	04/21/2022		April - May
186102	MPRB 2021	4354 Harriet Ave	44th St W	44.92326045	-93.2860259	Street Tree (Boulevard)	Gymnocladus dioicus 'McKBranched' (Coffeetree Kentucky 'Dec	Gymnocladus dioicus 'McKBranched'	Coffeetree Kentucky 'Dec	Bareroo	1.5		2020	April - May
186114	MPRB 2022	4405 17th Ave S	na	44.92312363	-93.2497785	Street Tree (Boulevard)	Quercus bicolor (*Oak Bicolor - Swamp White)	Quercus bicolor	Bareroot	1.5	2022 - Planting Spring - More Trees Please	04/21/2022		April - May
186174	MPRB 2022	4516 Chowen Ave S	na	44.92077662	-93.32560338	Street Tree (Boulevard)	Gymnocladus dioicus 'UMNSynergy' (Coffeetree Kentucky 'True	Gymnocladus dioicus 'UMNSynergy'	Bareroot	1.25	2022 - Planting Spring - More Trees Please	04/18/2022		April - May
186246	MPRB 2022	4636 16th Ave S	na	44.91848672	-93.25119585	Street Tree (Boulevard)	Ostrya virginiana (*Ironwood)	Ostrya virginiana	Bareroot	1.5	2022 - Planting Spring - Replacement - Other	04/18/2022		April - May
186340	MPRB 2021	4829 14th Ave S	na	44.91519429	-93.25489377	Street Tree (Boulevard)	Quercus alba (*Oak White)	Quercus alba	*Oak White)	Contain	1.5		2021	April - May
186357	MPRB 2021	4840 10th Ave S	na	44.91457574	-93.26015672	Street Tree (Boulevard)	Ulmus americana 'Jefferson' (Elm American 'Jefferson')	Ulmus americana 'Jefferson'	Elm American 'Jefferson')	Bareroo	1.5		2021	April - May
186427	MPRB 2021	4909 Nicollet Ave	na	44.91378749	-93.27791805	Street Tree (Boulevard)	Gleditsia triacanthos var. inermis 'Impcole' (Honeylocust Comm	Gleditsia triacanthos var. inermis 'Impcole'	Honeylocust Common Th	Bareroo	1.5		2019	April - May
186504	MPRB 2021	5016 11th Ave S	na	44.91165757	-93.25921786	Street Tree (Boulevard)	Ginkgo biloba 'The President' (Ginkgo 'Presidential Gold')	Ginkgo biloba 'The President'	Ginkgo 'Presidential Gold	Bareroo	1.5		2019	April - May
186527	MPRB 2021	5039 Emerson Ave N	na	45.04693031	-93.29541976	Street Tree (Boulevard)	Phellodendron amurense 'His Majesty' (Corktree 'His Majesty')	Phellodendron amurense 'His Majesty'	Corktree 'His Majesty')	Bareroo	1.5		2021	April - May
186533	MPRB 2021	505 Lake St E	na	44.94828085	-93.26878991	Street Tree (Boulevard)	Catalpa speciosa (Catalpa Northern)	Catalpa speciosa	Catalpa Northern)	Bareroo	1.5		2019	April - May
186564	MPRB 2021	5109 13th Ave S	na	44.91030154	-93.25619199	Street Tree (Boulevard)	Cladrastis kentukea (Yellowwood American)	Cladrastis kentukea	Yellowwood American)	Bareroo	1.5		2020	April - May
186574	MPRB 2021	5122 Emerson Ave N	na	45.04846407	-93.29527764	Street Tree (Boulevard)	Ginkgo biloba 'Autumn Gold' (Ginkgo 'Autumn Gold')	Ginkgo biloba 'Autumn Gold'	Ginkgo 'Autumn Gold')	Bareroo	1.5		2021	April - May
186674	MPRB 2022	5304 Bryant Ave S	na	44.90661519	-93.2909103	Street Tree (Boulevard)	Gymnocladus dioicus 'UMNSynergy' (Coffeetree Kentucky 'True	Gymnocladus dioicus 'UMNSynergy'	Bareroot	1.5	2022 - Planting Spring - Replacement - Other	04/19/2022		April - May
186742	MPRB 2022	5426 Edgewater Blvd	na	44.90438492	-93.25386092	Street Tree (Boulevard)	Cladrastis kentukea (Yellowwood American)	Cladrastis kentukea	Bareroot	1.5	2022 - Planting Spring - Replacement - Other	04/18/2022		April - May
186903	MPRB 2021	5661 19th Ave S	57th St E	44.89973476	-93.24483458	Street Tree (Boulevard)	Betula nigra (Birch River)	Betula nigra	Birch River)	Bareroo	1.5		2021	April - May
186986	MPRB 2022	5844 10th Ave S	na	44.89628997	-93.26041052	Street Tree (Boulevard)	Celtis occidentalis (*Hackberry Common)	Celtis occidentalis	Container #20	1.5	2022 - Planting Spring - Replacement - Other	04/21/2022		April - May
186993	MPRB 2021	5854 Oakland Ave	na	44.89708438	-93.26657688	Street Tree (Boulevard)	Catalpa speciosa (Catalpa Northern)	Catalpa speciosa	Catalpa Northern)	Bareroo	1.5		2020	April - May
187135	MPRB 2021	615 49th Ave N	na	45.04385481	-93.28824622	Street Tree (Boulevard)	Maackia amurensis 'JFS-Schichtel1' (Maackia 'MaacNificent')	Maackia amurensis 'JFS-Schichtel1'	Maackia 'MaacNificent')	Bareroo	1.5		2020	April - May
187163	MPRB 2021	701 36 1/2 Ave NE	na	45.03471208	-93.25258253	Street Tree (Boulevard)	Gleditsia triacanthos var. inermis 'Harve' (Honeylocust Common	Gleditsia triacanthos var. inermis 'Harve'	Honeylocust Common Th	Bareroo	1.5		2021	April - May
187334	MPRB 2021	1126 44th Ave N	Victory Memorial Dr	45.03610875	-93.29579284	Parkland/Golf Course	Malus 'Prairifire' (Crabapple 'Prairifire')	Malus 'Prairifire'	Crabapple 'Prairifire')	Bareroo	1.5		2020	April - May
187359	MPRB 2021	1301 Vincent Ave N	Plymouth Ave N	44.99161591	-93.3164585	Street Tree (Boulevard)	Quercus macrocarpa (*Oak Bur)	Quercus macrocarpa	*Oak Bur)	Contain	1.5		2021	April - May
187368	MPRB 2022	1318 60th St E	na	44.89436885	-93.25576269	Street Tree (Boulevard)	Gymnocladus dioicus 'Espresso' (Coffeetree Kentucky 'Espresso'	Gymnocladus dioicus 'Espresso'	Bareroot	1.5	2022 - Planting Spring - Replacement - Other	04/14/2022		April - May
187428	MPRB 2022	1617 Lowry Ave N	na	45.01312298	-93.30030581	Street Tree (Boulevard)	Catalpa speciosa (Catalpa Northern)	Catalpa speciosa	Bareroot	1.5	2022 - Planting Spring - Replacement - Other	04/25/2022		April - May
187442	MPRB 2021	1700 Lowry Ave N	na	45.01325378	-93.30105762	Street Tree (Boulevard)	Gymnocladus dioicus 'Espresso' (Coffeetree Kentucky 'Espresso'	Gymnocladus dioicus 'Espresso'	Coffeetree Kentucky 'Esp	Bareroo	1.5		2021	April - May
187444	MPRB 2022	1700 Lowry Ave N	na	45.01326048	-93.30120282	Street Tree (Boulevard)	Ginkgo biloba 'The President' (Ginkgo 'Presidential Gold')	Ginkgo biloba 'The President'	Bareroot	1.5	2022 - Planting Spring - Replacement - Other	04/19/2022		April - May
187577	MPRB 2022	1819 Lowry Ave N	Lowry Ave N	45.01314508	-93.30280418	Street Tree (Boulevard)	Gymnocladus dioicus 'Espresso' (Coffeetree Kentucky 'Espresso'	Gymnocladus dioicus 'Espresso'	Bareroot	1.5	2022 - Planting Spring - Replacement - Other	04/25/2022		April - May
187677	MPRB 2021	2018 Lowry Ave N	na	45.01327737	-93.3051406	Street Tree (Boulevard)	Larix laricina (Tamarack)	Larix laricina	Tamarack)	Bareroo	1.5		2021	April - May
187694	MPRB 2022	2025 27th Ave S	na	44.96181989	-93.23291429	Street Tree (Boulevard)	Gymnocladus dioicus 'Espresso' (Coffeetree Kentucky 'Espresso'	Gymnocladus dioicus 'Espresso'	Bareroot	1.5	2022 - Planting Spring - Replacement - Other	05/25/2022		April - May
187821	MPRB 2022	2321 Bloomington Ave	24th St E	44.95920425	-93.25210591	Street Tree (Boulevard)	Amelanchier x grandiflora 'Autumn Brilliance' (Serviceberry 'Aut	Amelanchier x grandiflora 'Autumn Brilliance'	Bareroot	1.5	2022 - Planting Spring - Replacement - Other	05/03/2022		April - May
187932	MPRB 2022	2503 Lowry Ave N	na	45.01318793	-93.31241928	Street Tree (Boulevard)	Alnus hirsuta 'Harbin' (Alder Manchurian 'Prairie Horizon')	Alnus hirsuta 'Harbin'	Container #20	1.5	2022 - Planting Spring - More Trees Please	05/26/2022		April - May
187967	MPRB 2021	2555 Emerson Ave S	26th St W	44.95559364	-93.29398307	Street Tree (Boulevard)	Gymnocladus dioicus 'Espresso' (Coffeetree Kentucky 'Espresso'	Gymnocladus dioicus 'Espresso'	Coffeetree Kentucky 'Esp	Bareroo	1.5		2021	April - May
188032	MPRB 2021	2630 35th St E	na	44.93962533	-93.23321889	Street Tree (Boulevard)	Pyrus ussuriensis 'Bailfrost' (Pear Ussurian 'Mountain Frost')	Pyrus ussuriensis 'Bailfrost'	Pear Ussurian 'Mountain	Bareroo	1.5		2021	April - May
188034	MPRB 2022	2630 35th St E	na	44.93963308	-93.23306564	Street Tree (Boulevard)	Carpinus caroliniana (Beech Blue - Musclewood)	Carpinus caroliniana	Bareroot	1.5	2022 - Planting Spring - Replacement - Ash	04/25/2022		April - May
188136	MPRB 2021	2736 Chicago Ave	na	44.95255561	-93.26275214	Street Tree (Boulevard)	Crataegus crus-galli var. inermis (Hawthorn Thornless Cockspur)	Crataegus crus-galli var. inermis	Hawthorn Thornless Cock	Bareroo	1.25		2020	April - May
188157	MPRB 2021	2800 16th Ave S	28th St E	44.95189691	-93.25143435	Street Tree (Boulevard)	Ginkgo biloba 'Autumn Gold' (Ginkgo 'Autumn Gold')	Ginkgo biloba 'Autumn Gold'	Ginkgo 'Autumn Gold')	Bareroo	1.5		2020	April - May
188185	MPRB 2021	2819 15th Ave S	15th Ave S	44.9512635	-93.2536927	Street Tree (Boulevard)	Ulmus americana 'Jefferson' (Elm American 'Jefferson')	Ulmus americana 'Jefferson'	Elm American 'Jefferson')	Bareroo	1.5		2021	April - May
188205	MPRB 2021	2840 Oakland Ave	Oakland Ave	44.95067812	-93.26655188	Street Tree (Boulevard)	Ginkgo biloba 'Autumn Gold' (Ginkgo 'Autumn Gold')	Ginkgo biloba 'Autumn Gold'	Ginkgo 'Autumn Gold')	Bareroo	1.5		2020	April - May
188206	MPRB 2021	2840 Oakland Ave	Oakland Ave	44.9508867	-93.26654295	Street Tree (Boulevard)	Amelanchier x grandiflora 'Autumn Brilliance' (Serviceberry 'Aut	Amelanchier x grandiflora 'Autumn Brilliance'	Serviceberry 'Autumn Bril	Bareroo	1.25		2021	April - May
188215	MPRB 2021	2853 Columbus Ave	na	44.95007861	-93.2638639	Street Tree (Boulevard)	Ginkgo biloba 'Autumn Gold' (Ginkgo 'Autumn Gold')	Ginkgo biloba 'Autumn Gold'	Ginkgo 'Autumn Gold')	Bareroo	1.5		2020	April - May
188416	MPRB 2021	3129 Knox Ave N	Lowry Ave N	45.01314123	-93.30240401	Street Tree (Boulevard)	Larix laricina (Tamarack)	Larix laricina	Tamarack)	Bareroo	1.5		2021	April - May
188567	MPRB 2021	3254 Fillmore St NE	na	45.02743167	-93.24230759	Street Tree (Boulevard)	Catalpa x erubescens (Catalpa Purple)	Catalpa x erubescens	Catalpa Purple)	Bareroo	1.5		2019	April - May
188603	MPRB 2021	3315 Humboldt Ave S	na	44.94234345	-93.30081266	Street Tree (Boulevard)	Ginkgo biloba 'The President' (Ginkgo 'Presidential Gold')	Ginkgo biloba 'The President'	Ginkgo 'Presidential Gold	Bareroo	1.5		2021	April - May
188688	MPRB 2021	3401 Wilshire Pl	na	45.03051685	-93.23329453	Street Tree (Boulevard)	Aesculus hippocastanum 'Baumannii' (Horsechestnut 'Baumanni	Aesculus hippocastanum 'Baumannii'	Horsechestnut 'Baumann	Bareroo	1.5		2020	April - May
188747	MPRB 2021	3439 15th Ave S	na	44.93989638	-93.25365185	Street Tree (Boulevard)	Gymnocladus dioicus 'McKBranched' (Coffeetree Kentucky 'Dec	Gymnocladus dioicus 'McKBranched'	Coffeetree Kentucky 'Dec	Bareroo	1.5		2021	April - May
189076	MPRB 2021	4048 Columbus Ave	na	44.92897717	-93.26384516	Street Tree (Boulevard)	Gleditsia triacanthos var. inermis 'Shademaster' (Honeylocust C	Gleditsia triacanthos var. inermis 'Shademaster'	Honeylocust Common Th	Bareroo	1.5		2020	April - May
189231	MPRB 2022	4320 33rd Ave S	na	44.92406989	-93.22436226	Street Tree (Boulevard)	Celtis occidentalis (*Hackberry Common)	Celtis occidentalis	Container #20	1.5	2022 - Planting Spring - Replacement - Other	04/25/2022		April - May
189235	MPRB 2021	4324 Lyndale Ave N	na	45.03435438	-93.28801352	Street Tree (Boulevard)	Gymnocladus dioicus 'Espresso' (Coffeetree Kentucky 'Espresso'	Gymnocladus dioicus 'Espresso'	Coffeetree Kentucky 'Esp	Contain	1.5		2021	April - May
189293	MPRB 2021	4551 Dupont Ave S	46th St W	44.91963212	-93.29285302	Street Tree (Boulevard)	Crataegus crus-galli var. inermis (Hawthorn Thornless Cockspur)	Crataegus crus-galli var. inermis	Hawthorn Thornless Cock	Bareroo	1.5		2019	April - May
189693	MPRB 2021	4933 Dupont Ave S	na	44.91316384	-93.2933193	Street Tree (Boulevard)	Quercus bicolor (*Oak Bicolor - Swamp White)	Quercus bicolor	*Oak Bicolor - Swamp Wh	Bareroo	1.5		2021	April - May
189777	MPRB 2021	5103 Garfield Ave	na	44.91003171	-93.28677418	Street Tree (Boulevard)	Gymnocladus dioicus 'Espresso' (Coffeetree Kentucky 'Espresso'	Gymnocladus dioicus 'Espresso'	Coffeetree Kentucky 'Esp	Bareroo	1.5		2020	April - May
189799	MPRB 2022	512 49th Ave N	6th St N	45.0442698	-93.28751596	Street Tree (Boulevard)	Cladrastis kentukea (Yellowwood American)	Cladrastis kentukea	Bareroot	1.5	2022 - Planting Spring - Replacement - Other	04/11/2022		April - May
189816	MPRB 2021	2010 50th Ave N	na	45.04861485	-93.30925978	Street Tree (Boulevard)	Platanus x acerifolia 'Bloodgood' (Planetree London 'Bloodgood'	Platanus x acerifolia 'Bloodgood'	Planetree London 'Blood	Bareroo	1.5		2019	April - May
189879	MPRB 2022	525 Washington Ave N	na	44.98653081	-93.27556093	Street Tree (Boulevard)	Quercus bicolor (*Oak Bicolor - Swamp White)	Quercus bicolor	Container #15	1.5	2022 - Planting Spring - Volunteer Event	04/29/2022		April - May
189903	MPRB 2021	5300 Nicollet Ave	West Minnehaha Pkwy	44.90570605	-93.27851622	Street Tree (Boulevard)	Carpinus caroliniana (Beech Blue - Musclewood)	Carpinus caroliniana	Beech Blue - Musclewooc	Contain	1.25		2019	April - May
189916	MPRB 2021	5328 Stevens Ave	na	44.90588871	-93.27558102	Street Tree (Boulevard)	Ginkgo biloba 'The President' (Ginkgo 'Presidential Gold')	Ginkgo biloba 'The President'	Ginkgo 'Presidential Gold	Bareroo	1.5		2020	April - May
190186	MPRB 2021	5845 11th Ave S	59th St E	44.89616652	-93.25889607	Street Tree (Boulevard)	Gymnocladus dioicus 'Espresso' (Coffeetree Kentucky 'Espresso'	Gymnocladus dioicus 'Espresso'	Coffeetree Kentucky 'Esp	Bareroo	1.5		2020	April - May
190234	MPRB 2021	601 Main St SE	na	44.98167559	-93.24847104	Street Tree (Boulevard)	Maackia amurensis 'JFS-Schichtel1' (Maackia 'MaacNificent')	Maackia amurensis 'JFS-Schichtel1'	Maackia 'MaacNificent')	Bareroo	1.25		2019	April - May
190272	MPRB 2022	610 36 1/2 Ave NE	na	45.03458806	-93.25605746	Street Tree (Boulevard)	Larix laricina (Tamarack)	Larix laricina	Container #15	1.5	2022 - Planting Spring - Replacement - Other	04/22/2022		April - May
190299	MPRB 2021	617 Lowry Ave N	na	45.0128658	-93.28719064	Street Tree (Boulevard)	Catalpa speciosa (Catalpa Northern)	Catalpa speciosa	Catalpa Northern)	Bareroo	1.5		2021	April - May
190412	MPRB 2021	875 Weeks Ave SE	na	44.9861532	-93.21622113	Street Tree (Boulevard)	Syringa reticulata 'Ivory Silk' (Lilac Japanese Tree 'Ivory Silk')	Syringa reticulata 'Ivory Silk'	Lilac Japanese Tree 'Ivory	Bareroo	1.5		2019	April - May
190564	MPRB 2021	1302 Franklin Ave E	13th Ave S	44.96298756	-93.25672696	Street Tree (Boulevard)	Ginkgo biloba 'Autumn Gold' (Ginkgo 'Autumn Gold')	Ginkgo biloba 'Autumn Gold'	Ginkgo 'Autumn Gold')	Bareroo	1.5		2020	April - May
190566	MPRB 2021	1314 Franklin Ave E	14th Ave S	44.96309732	-93.25553395	Street Tree (Boulevard)	Ginkgo biloba 'Autumn Gold' (Ginkgo 'Autumn Gold')	Ginkgo biloba 'Autumn Gold'	Ginkgo 'Autumn Gold')	Bareroo	1.5		2020	April - May
190621	MPRB 2022	3536 21st Ave S	*na	44.93813592	-93.24235587	Street Tree (Boulevard)	Catalpa speciosa (Catalpa Northern)	Catalpa speciosa	Bareroot	1.5	2022 - Planting Spring - Citizen	04/26/2022		April - May
190624	MPRB 2021	1421 Lake St E	na	44.94829301	-93.25393596	Street Tree (Boulevard)	Syringa reticulata (*Lilac Japanese Tree)	Syringa reticulata	*Lilac Japanese Tree)	Bareroo	1.5		2020	April - May
190633	MPRB 2021	1500 Logan Ave N	15th Ave N	44.99420644	-93.30287534	Street Tree (Boulevard)	Prunus virginiana 'Schubert' (Chokecherry 'Canada Red')	Prunus virginiana 'Schubert'	Chokecherry 'Canada Red	Bareroo	1.5		2020	April - May
191003	MPRB 2022	2121 Drew Ave S	22nd St W	44.96104534	-93.32759825	Street Tree (Boulevard)	Maackia amurensis 'JFS-Schichtel1' (Maackia 'MaacNificent')	Maackia amurensis 'JFS-Schichtel1'	Bareroot	1.25	2022 - Planting Spring - More Trees Please	04/25/2022		April - May
191074	MPRB 2021	2217 Bryant Ave N	na	45.00212873	-93.29113462	Street Tree (Boulevard)	Catalpa speciosa (Catalpa Northern)	Catalpa speciosa	Catalpa Northern)	Bareroo	1.5		2021	April - May
191157	MPRB 2021	2727 West Broadway	Vincent Ave N	45.00365541	-93.3162835	Parkland/Golf Course	Prunus virginiana 'Schubert' (Chokecherry 'Canada Red')	Prunus virginiana 'Schubert'	Chokecherry 'Canada Red	Bareroo	1.5		2021	April - May
191234	MPRB 2022	2527 Ulysses St NE	na	45.01402819	-93.23579938	Street Tree (Boulevard)	Ulmus americana 'St Croix' PP 20097 (Elm American 'St. Croix')	Ulmus americana 'St Croix' PP 20097	Bareroot	1.5	2022 - Planting Spring - Citizen	04/27/2022		April - May
191253	MPRB 2021	2600 Aldrich Ave S	26th St W	44.9554816	-93.28957683	Street Tree (Boulevard)	Maackia amurensis (Maackia Amur)	Maackia amurensis	Maackia Amur)	Bareroo	1.5		2021	April - May
191279	MPRB 2021	2618 Morgan Ave N	na	45.00661119	-93.30436884	Street Tree (Boulevard)	Celtis occidentalis (*Hackberry Common)	Celtis occidentalis	*Hackberry Common)	Contain	1.5		2021	April - May
191592	MPRB 2021	3136 Lyndale Ave S	na	44.94536353	-93.28814183	Street Tree (Median)	Gymnocladus dioicus 'Espresso' (Coffeetree Kentucky 'Espresso'	Gymnocladus dioicus 'Espresso'	Coffeetree Kentucky 'Esp	Bareroo	1.5		2020	April - May
191609	MPRB 2021	3400 15th Ave S	14th Ave S	44.94526008	-93.25512465	Street Tree (Boulevard)	Quercus rubra (*Oak Northern Red)	Quercus rubra	*Oak Northern Red)	Bareroo	1.5		2021	April - May
191752	MPRB 2022	3329 Girard Ave S	na	44.94203896	-93.2970158	Street Tree (Boulevard)	Gymnocladus dioicus 'McKBranched' (Coffeetree Kentucky 'Dec	Gymnocladus dioicus 'McKBranched'	B & B	1.5	2022 - Planting Spring - More Trees Please	05/09/2022		April - May
191756	MPRB 2021	3332 Girard Ave S	na	44.94194685	-93.29713802	Street Tree (Boulevard)	Quercus alba (*Oak White)	Quercus alba	*Oak White)	Contain	1.5		2021	April - May
191772	MPRB 2021	3350 Ulysses St NE	na	45.02916913	-93.23593475	Street Tree (Boulevard)	Maackia amurensis 'JFS-Schichtel1' (Maackia 'MaacNificent')	Maackia amurensis 'JFS-Schichtel1'	Maackia 'MaacNificent')	Bareroo	1.5		2020	April - May
191842	MPRB 2021	343 41st St E	na	44.92867717	-93.27035582	Street Tree (Boulevard)	Ginkgo biloba 'Princeton Sentry' (Ginkgo 'Princeton Sentry')	Ginkgo biloba 'Princeton Sentry'	Ginkgo 'Princeton Sentry'	Bareroo	1.5		2019	April - May
191860	MPRB 2021	3450 Portland Ave	35th St E	44.93963168	-93.26822402	Street Tree (Boulevard)	Betula nigra (Birch River)	Betula nigra	Birch River)	Bareroo	1.5		2019	April - May
191959	MPRB 2021	3620 32nd St W	na	44.9450937	-93.32553818	Street Tree (Boulevard)	Amelanchier x grandiflora 'Autumn Brilliance' (Serviceberry 'Aut	Amelanchier x grandiflora 'Autumn Brilliance'	Serviceberry 'Autumn Bril	Bareroo	1.5		2021	April - May
191976	MPRB 2021	3633 16th Ave S	na	44.93661649	-93.25108878	Street Tree (Boulevard)	Cladrastis kentukea (Yellowwood American)	Cladrastis kentukea	Yellowwood American)	Bareroo	1.5		2021	April - May
191987	MPRB 2022	3645 Portland Ave	37th St E	44.93602673	-93.26722581	Street Tree (Boulevard)	Cladrastis kentukea (Yellowwood American)	Cladrastis kentukea	Bareroot	1.5	2022 - Planting Spring - Replacement - Other	05/10/2022		April - May

192101	MPRB 2021	3824	24th Ave S	na	44.93328481	-93.237296	Street Tree (Boulevard)	Larix kaempferi (Larch Japanese)	Larix kaempferi	Larch Japanese)	B & B	1.5			2019	April - May
192112	MPRB 2021	3829	28th Ave S	na	44.93324027	-93.23203442	Street Tree (Boulevard)	Phellodendron amurense 'His Majesty' (Corktree 'His Majesty')	Phellodendron amurense 'His Majesty'	Corktree 'His Majesty')	Bareroo	1.5			2020	April - May
192175	MPRB 2021	3901	Portland Ave	39th St E	44.93231709	-93.26714005	Street Tree (Boulevard)	Malus 'Spring Snow' (Crabapple 'Spring Snow')	Malus 'Spring Snow'	Crabapple 'Spring Snow')	Bareroo	1.5			2021	April - May
192186	MPRB 2021	3912	18th Ave S	na	44.93171295	-93.2486701	Street Tree (Boulevard)	Syringa reticulata (*Lilac Japanese Tree)	Syringa reticulata	*Lilac Japanese Tree)	Bareroo	1.5			2020	April - May
192205	MPRB 2021	3930	Portland Ave	na	44.93144243	-93.26767907	Street Tree (Boulevard)	Ginkgo biloba 'Princeton Sentry' (Ginkgo 'Princeton Sentry')	Ginkgo biloba 'Princeton Sentry'	Ginkgo 'Princeton Sentry'	Bareroo	1.5			2019	April - May
192235	MPRB 2021	3953	Portland Ave	na	44.93071414	-93.26743136	Street Tree (Boulevard)	Gleditsia triacanthos var. inermis 'Harve' (Honeylocust Common	Gleditsia triacanthos var. inermis 'Harve'	Honeylocust Common Th	Bareroo	1.5			2021	April - May
192256	MPRB 2021	40	Power St	na	44.98506143	-93.26068139	Street Tree (Boulevard)	Prunus sargentii 'Hokkaido Normandale' (Cherry Sargent First Ed	Prunus sargentii 'Hokkaido Normandale'	Cherry Sargent First Editic	Bareroo	1			2021	April - May
192257	MPRB 2021	40	Power St	na	44.98509822	-93.26070488	Street Tree (Boulevard)	Prunus sargentii 'Hokkaido Normandale' (Cherry Sargent First Ed	Prunus sargentii 'Hokkaido Normandale'	Cherry Sargent First Editic	Bareroo	1			2021	April - May
192260	MPRB 2021	40	Power St	na	44.98506266	-93.26178301	Parkland/Golf Course	Prunus sargentii 'Hokkaido Normandale' (Cherry Sargent First Ed	Prunus sargentii 'Hokkaido Normandale'	Cherry Sargent First Editic	B & B	1.5			2020	April - May
192281	MPRB 2021	4000	Park Ave	40th St E	44.93049522	-93.26539046	Street Tree (Boulevard)	Gleditsia triacanthos var. inermis 'Harve' (Honeylocust Common	Gleditsia triacanthos var. inermis 'Harve'	Honeylocust Common Th	Bareroo	1.5			2021	April - May
192289	MPRB 2021	4001	17th Ave S	40th St E	44.93040504	-93.24938592	Street Tree (Boulevard)	Prunus virginiana 'Schubert' (Chokecherry 'Canada Red')	Prunus virginiana 'Schubert'	Chokecherry 'Canada Red	Bareroo	1.5			2020	April - May
192302	MPRB 2021	4004	Portland Ave	na	44.93025653	-93.26769217	Street Tree (Boulevard)	Gleditsia triacanthos var. inermis 'Shademaster' (Honeylocust Cc	Gleditsia triacanthos var. inermis 'Shademaster'	Honeylocust Common Th	Bareroo	1.5			2021	April - May
192383	MPRB 2021	4101	Elliot Ave	na	44.92862372	-93.26116697	Street Tree (Boulevard)	Prunus virginiana 'Schubert' (Chokecherry 'Canada Red')	Prunus virginiana 'Schubert'	Chokecherry 'Canada Red	Bareroo	1.5			2020	April - May
192384	MPRB 2022	4101	Portland Ave	41st St E	44.92869946	-93.26730594	Street Tree (Boulevard)	Platanus x acerifolia 'Bloodgood' (Planetree London 'Bloodgood'	Platanus x acerifolia 'Bloodgood'	Bareroot	1.5	2022 - Planting Spring - Replacement - Other	04/25/2022		April - May
192420	MPRB 2021	4132	Portland Ave	na	44.92767647	-93.26768757	Street Tree (Boulevard)	Gleditsia triacanthos var. inermis 'Harve' (Honeylocust Common	Gleditsia triacanthos var. inermis 'Harve'	Honeylocust Common Th	Bareroo	1.5			2021	April - May
192423	MPRB 2021	4136	Portland Ave	na	44.92759899	-93.26769462	Street Tree (Boulevard)	Ginkgo biloba 'Autumn Gold' (Ginkgo 'Autumn Gold')	Ginkgo biloba 'Autumn Gold'	Ginkgo 'Autumn Gold')	Bareroo	1.5			2021	April - May
192424	MPRB 2021	4137	Bloomington Ave	na	44.92735095	-93.25228882	Street Tree (Boulevard)	Gymnocladus dioicus 'Espresso' (Coffeetree Kentucky 'Espresso'	Gymnocladus dioicus 'Espresso'	Coffeetree Kentucky 'Esp	Bareroo	1.5			2019	April - May
192426	MPRB 2021	4137	Bloomington Ave	na	44.92740324	-93.25229444	Street Tree (Boulevard)	Catalpa speciosa (Catalpa Northern)	Catalpa speciosa	Catalpa Northern)	Bareroo	1.5			2019	April - May
192427	MPRB 2021	4137	Bloomington Ave	na	44.92729762	-93.25229476	Street Tree (Boulevard)	Catalpa speciosa (Catalpa Northern)	Catalpa speciosa	Catalpa Northern)	Bareroo	1.5			2019	April - May
192469	MPRB 2021	4200	Dupont Ave S	42nd St W	44.92673826	-93.29386305	Street Tree (Boulevard)	Ginkgo biloba 'The President' (Ginkgo 'Presidential Gold')	Ginkgo biloba 'The President'	Ginkgo 'Presidential Gold	Bareroo	1.5			2020	April - May
192554	MPRB 2022	425	Hennepin Ave E	na	44.9889056	-93.25394226	Street Tree (Boulevard)	Ginkgo biloba 'Autumn Gold' (Ginkgo 'Autumn Gold')	Ginkgo biloba 'Autumn Gold'	Container #20	1.5	2022 - Planting Spring - Replacement - Other	04/18/2022		April - May
192572	MPRB 2021	4300	13th Ave S	na	44.92508187	-93.25668541	Street Tree (Boulevard)	Amelanchier x grandiflora 'Autumn Brilliance' (Serviceberry 'Aut	Amelanchier x grandiflora 'Autumn Brilliance'	Serviceberry 'Autumn Bril	Bareroo	1.5			2020	April - May
192581	MPRB 2021	4302	Portland Ave	na	44.9248754	-93.26770978	Street Tree (Boulevard)	Ginkgo biloba 'Autumn Gold' (Ginkgo 'Autumn Gold')	Ginkgo biloba 'Autumn Gold'	Ginkgo 'Autumn Gold')	Bareroo	1.5			2021	April - May
192588	MPRB 2021	4314	Portland Ave	na	44.92457615	-93.26771692	Street Tree (Boulevard)	Betula nigra (Birch River)	Betula nigra	Birch River)	Bareroo	1.5			2020	April - May
192591	MPRB 2021	4318	Portland Ave	na	44.92450908	-93.26771596	Street Tree (Boulevard)	Ginkgo biloba 'Autumn Gold' (Ginkgo 'Autumn Gold')	Ginkgo biloba 'Autumn Gold'	Ginkgo 'Autumn Gold')	Bareroo	1.5			2021	April - May
192605	MPRB 2021	4329	Portland Ave	na	44.92425427	-93.26747555	Street Tree (Boulevard)	Aesculus x arnoldiana 'Autumn Splendor' (Buckeye 'Autumn Splei	Aesculus x arnoldiana 'Autumn Splendor'	Buckeye 'Autumn Splend	Bareroo	1.5			2019	April - May
192716	MPRB 2022	4501	Dupont Ave S	na	44.92128184	-93.29334215	Street Tree (Boulevard)	Larix laricina (Tamarack)	Larix laricina	Bareroot	1.25	2022 - Planting Spring - Replacement - Other	04/18/2022		April - May
192747	MPRB 2022	4531	14th Ave S	na	44.92039537	-93.25487961	Street Tree (Boulevard)	Ostrya virginiana (*Ironwood)	Ostrya virginiana	Bareroot	1.5	2022 - Planting Spring - More Trees Please	04/21/2022		April - May
192748	MPRB 2021	4533	Queen Ave N	*na	45.03767705	-93.31049046	Street Tree (Boulevard)	Taxodium distichum (*Baldcypress)	Taxodium distichum	*Baldcypress)	Bareroo	1.5			2020	April - May
192881	MPRB 2022	4749	Oakland Ave	na	44.91638924	-93.26640033	Street Tree (Boulevard)	Quercus bicolor (*Oak Bicolor - Swamp White)	Quercus bicolor	Bareroot	1.5	2022 - Planting Spring - Replacement - Other	04/20/2022		April - May
192905	MPRB 2022	4800	Grand Ave S	na	44.91552034	-93.28499427	Parkland/Golf Course	Aesculus x 'Homestead' (Buckeye 'Homestead')	Aesculus x 'Homestead'	Bareroot	1.5	2022 - Planting Spring - Replacement - Other	04/21/2022		April - May
193049	MPRB 2021	5015	29th Ave S	na	44.91196963	-93.23090727	Street Tree (Boulevard)	Alnus hirsuta 'Harbin' (Alder Manchurian 'Prairie Horizon')	Alnus hirsuta 'Harbin'	Alder Manchurian 'Prairie	Bareroo	1.5			2021	April - May
193063	MPRB 2021	5028	14th Ave S	na	44.91161446	-93.25505557	Street Tree (Boulevard)	Quercus x bimundorum 'Midwest' (Oak 'Prairie Stature')	Quercus x bimundorum 'Midwest'	Oak 'Prairie Stature')	Contain	1.25			2019	April - May
193083	MPRB 2022	507	Lake St E	na	44.94829249	-93.26864804	Street Tree (Boulevard)	Cladrastis kentukea (Yellowwood American)	Cladrastis kentukea	Container #20	1.5	2022 - Planting Spring - More Trees Please	05/04/2022		April - May
193118	MPRB 2021	5100	Emerson Ave N	51st Ave N	45.04757424	-93.29510431	Street Tree (Boulevard)	Maackia amurensis 'JFS-Schichtel1' (Maackia 'MaacNificent')	Maackia amurensis 'JFS-Schichtel1'	Maackia 'MaacNificent')	Bareroo	1.5			2021	April - May
193119	MPRB 2021	5100	Harriet Ave	na	44.91078986	-93.28563276	Street Tree (Boulevard)	Phellodendron lavallei 'Longenecker' (Corktree 'Eye Stopper')	Phellodendron lavallei 'Longenecker'	Corktree 'Eye Stopper')	Bareroo	1.5			2020	April - May
193126	MPRB 2022	5100	Upton Ave N	51st Ave N	45.04765154	-93.3152678	Street Tree (Boulevard)	Syringa reticulata 'Ivory Silk' (Lilac Japanese Tree 'Ivory Silk')	Syringa reticulata 'Ivory Silk'	Bareroot	1.5	2022 - Planting Spring - Replacement - Other	04/12/2022		April - May
193205	MPRB 2021	520	Malcolm Ave SE	na	44.97318875	-93.21103948	Street Tree (Boulevard)	Amelanchier x grandiflora 'Autumn Brilliance' (Serviceberry 'Aut	Amelanchier x grandiflora 'Autumn Brilliance'	Serviceberry 'Autumn Bril	Bareroo	1.5			2020	April - May
193212	MPRB 2022	5200	Girard Ave N	52nd Ave N	45.04938144	-93.29750885	Street Tree (Boulevard)	Malus 'Spring Snow' (Crabapple 'Spring Snow')	Malus 'Spring Snow'	Bareroot	1.5	2022 - Planting Spring - Replacement - Other	04/11/2022		April - May
193292	MPRB 2021	5344	37th Ave S	na	44.90588096	-93.21913703	Street Tree (Boulevard)	Quercus alba (*Oak White)	Quercus alba	*Oak White)	Contain	1.5			2021	April - May
193402	MPRB 2021	5600	Cedar Ave S	na	44.90089675	-93.24814308	Street Tree (Boulevard)	Amelanchier x grandiflora 'Autumn Brilliance' (Serviceberry 'Aut	Amelanchier x grandiflora 'Autumn Brilliance'	Serviceberry 'Autumn Bril	Bareroo	1.5			2020	April - May
193407	MPRB 2021	5609	41st Ave S	na	44.90143834	-93.21394593	Street Tree (Boulevard)	Ostrya virginiana (*Ironwood)	Ostrya virginiana	*Ironwood)	Contain	1.5			2020	April - May
193430	MPRB 2022	5637	16th Ave S	na	44.90018882	-93.25129642	Street Tree (Boulevard)	Ginkgo biloba 'The President' (Ginkgo 'Presidential Gold')	Ginkgo biloba 'The President'	Bareroot	1.5	2022 - Planting Spring - Replacement - Other	04/14/2022		April - May
193605	MPRB 2021	6024	Portland Ave	na	44.8934671	-93.26791632	Street Tree (Boulevard)	Catalpa speciosa (Catalpa Northern)	Catalpa speciosa	Catalpa Northern)	Bareroo	1.5			2019	April - May
193647	MPRB 2021	620	16th St E	na	44.96721488	-93.26663471	Street Tree (Boulevard)	Ginkgo biloba 'Autumn Gold' (Ginkgo 'Autumn Gold')	Ginkgo biloba 'Autumn Gold'	Ginkgo 'Autumn Gold')	Bareroo	1.5			2021	April - May
193652	MPRB 2021	620	Franklin Ave E	na	44.962783	-93.26651871	Street Tree (Boulevard)	Betula nigra (Birch River)	Betula nigra	Birch River)	Bareroo	1.5			2021	April - May
193684	MPRB 2021	701	Main St SE	na	44.98132302	-93.24758576	Street Tree (Boulevard)	Gymnocladus dioicus 'Espresso' (Coffeetree Kentucky 'Espresso'	Gymnocladus dioicus 'Espresso'	Coffeetree Kentucky 'Esp	*..na	0			2020	April - May
193689	MPRB 2021	701	Lake St E	na	44.94828151	-93.26497522	Street Tree (Boulevard)	Catalpa speciosa (Catalpa Northern)	Catalpa speciosa	Catalpa Northern)	Bareroo	1.5			2021	April - May
193726	MPRB 2021	2934	Chicago Ave	na	44.9489401	-93.26279061	Street Tree (Boulevard)	Gymnocladus dioicus 'Espresso' (Coffeetree Kentucky 'Espresso'	Gymnocladus dioicus 'Espresso'	Coffeetree Kentucky 'Esp	Contain	1.5			2021	April - May
193775	MPRB 2022	808	13th Ave SE	na	44.98528986	-93.23368656	Street Tree (Boulevard)	Ostrya virginiana 'JFS-KW5' (Ironwood 'Autumn Treasure')	Ostrya virginiana 'JFS-KW5'	Container #20	1	2022 - Planting Spring - More Trees Please	05/06/2022		April - May
193783	MPRB 2021	812	35th St W	na	44.93956337	-93.29030754	Street Tree (Boulevard)	Quercus macrocarpa 'JFS-KW3' (Oak Bur 'Urban Pinnacle')	Quercus macrocarpa 'JFS-KW3'	Oak Bur 'Urban Pinnacle')	Contain	1.5			2019	April - May
193860	MPRB 2021	916	Main St NE	na	44.99716871	-93.26623208	Street Tree (Median)	Quercus x macdanielli 'Clemons' (Oak 'Heritage')	Quercus x macdanielli 'Clemons'	Oak 'Heritage')	Contain	1.5			2019	April - May
193868	MPRB 2021	922	36th St W	na	44.93776631	-93.29185842	Street Tree (Boulevard)	Syringa reticulata (*Lilac Japanese Tree)	Syringa reticulata	*Lilac Japanese Tree)	Bareroo	1.5			2021	April - May
193896	MPRB 2021	5717	Oliver Ave S	na	44.89916342	-93.30736855	Street Tree (Boulevard)	Ulmus americana 'New Harmony' (Elm American 'New Harmony'	Ulmus americana 'New Harmony'	Elm American 'New Harm	Bareroo	1.5			2020	April - May
193897	MPRB 2021	601	Main St SE	na	44.981759	-93.24867491	Street Tree (Boulevard)	Pyrus 'NCPX2' P.A.F. (Pear 'Chastity')	Pyrus 'NCPX2' P.A.F.	Pear 'Chastity')	Bareroo	1.25			2019	April - May
193955	MPRB 2021	1717	2nd Ave S	na	44.96560293	-93.27398742	Street Tree (Boulevard)	Amelanchier x grandiflora 'Autumn Brilliance' (Serviceberry 'Aut	Amelanchier x grandiflora 'Autumn Brilliance'	Serviceberry 'Autumn Bril	Bareroo	1.5			2020	April - May
194076	MPRB 2021	1369	Spruce Pl	Spruce Pl	44.96891792	-93.28076538	Street Tree (Boulevard)	Ostrya virginiana (*Ironwood)	Ostrya virginiana	*Ironwood)	Contain	1.5			2021	April - May
194079	MPRB 2021	3859	Aldrich Ave N	39th Ave N	45.02569736	-93.28965455	Street Tree (Boulevard)	Ginkgo biloba 'Autumn Gold' (Ginkgo 'Autumn Gold')	Ginkgo biloba 'Autumn Gold'	Ginkgo 'Autumn Gold')	Bareroo	1.5			2020	April - May
194116	MPRB 2021	1645	Hennepin Ave	*na	44.97133899	-93.28665774	Street Tree (Boulevard)	Larix laricina (Tamarack)	Larix laricina	Tamarack)	Bareroo	1.25			2019	April - May
194273	MPRB 2021	3906	Bryant Ave N	na	45.02597732	-93.29055001	Street Tree (Boulevard)	Taxodium distichum (*Baldcypress)	Taxodium distichum	*Baldcypress)	Bareroo	1.5			2021	April - May
194375	MPRB 2021	4054	Bryant Ave N	41st Ave N	45.0293208	-93.29028935	Street Tree (Boulevard)	Cladrastis kentukea (Yellowwood American)	Cladrastis kentukea	Yellowwood American)	Bareroo	1.5			2021	April - May
194397	MPRB 2022	629	Cedar Ave S	7th St S	44.96669232	-93.24677997	Street Tree (Boulevard)	Syringa reticulata (*Lilac Japanese Tree)	Syringa reticulata	Bareroot	1.5	2022 - Planting Spring - More Trees Please	04/11/2022		April - May
194398	MPRB 2021	629	Cedar Ave S	7th St S	44.96669544	-93.24655391	Street Tree (Boulevard)	Amelanchier x grandiflora 'Autumn Brilliance' (Serviceberry 'Aut	Amelanchier x grandiflora 'Autumn Brilliance'	Serviceberry 'Autumn Bril	Bareroo	1.5			2019	April - May
194448	MPRB 2021	3838	Colfax Ave N	na	45.02505195	-93.2917897	Street Tree (Boulevard)	Larix laricina (Tamarack)	Larix laricina	Tamarack)	Bareroo	1.5			2021	April - May
194654	MPRB 2021	215	10th Ave S	2nd St S	44.97651822	-93.25290903	Street Tree (Boulevard)	Ostrya virginiana (*Ironwood)	Ostrya virginiana	*Ironwood)	Contain	1.5			2020	April - May
194814	MPRB 2021	3900	Emerson Ave N	39th Ave N	45.02583134	-93.29394093	Street Tree (Boulevard)	Ginkgo biloba 'Autumn Gold' (Ginkgo 'Autumn Gold')	Ginkgo biloba 'Autumn Gold'	Ginkgo 'Autumn Gold')	Bareroo	1.5			2021	April - May
194817	MPRB 2021	1615	Dowling Ave N	*na	45.02366824	-93.30110629	Parkland/Golf Course	Celtis occidentalis (*Hackberry Common)	Celtis occidentalis	*Hackberry Common)	Contain	1.5			2021	April - May
194820	MPRB 2021	1615	Dowling Ave N	*na	45.02348285	-93.30108453	Parkland/Golf Course	Ginkgo biloba 'Autumn Gold' (Ginkgo 'Autumn Gold')	Ginkgo biloba 'Autumn Gold'	Ginkgo 'Autumn Gold')	Bareroo	1.5			2021	April - May
194822	MPRB 2021	1615	Dowling Ave N	*na	45.02388779	-93.30106383	Parkland/Golf Course	Prunus domestica 'Mount Royal' (Plum European 'Mount Royal')	Prunus domestica 'Mount Royal'	Plum European 'Mount R	Bareroo	1.25			2021	April - May
194827	MPRB 2021	434	Lakeside Ave	*na	44.98256907	-93.28672842	Street Tree (Boulevard)	Tilia x flavescens 'Glenleven' (Linden Littleleaf 'Glenleven')	Tilia x flavescens 'Glenleven'	Linden Littleleaf 'Glenlev	Bareroo	1.5			2019	April - May
194830	MPRB 2021	434	Lakeside Ave	*na	44.98267118	-93.28672609	Street Tree (Boulevard)	Tilia x flavescens 'Glenleven' (Linden Littleleaf 'Glenleven')	Tilia x flavescens 'Glenleven'	Linden Littleleaf 'Glenlev	Bareroo	1.5			2019	April - May
194840	MPRB 2021	621	Olson Memorial Hwy	Lakeside Ave	44.98395248	-93.28618499	Street Tree (Boulevard)	Prunus virginiana 'Schubert' (Chokecherry 'Canada Red')	Prunus virginiana 'Schubert'	Chokecherry 'Canada Red	Bareroo	1.5			2020	April - May
194868	MPRB 2021	1615	Dowling Ave N	*na	45.02327963	-93.3011889	Parkland/Golf Course	Gleditsia triacanthos var. inermis 'Shademaster' (Honeylocust Cc	Gleditsia triacanthos var. inermis 'Shademaster'	Honeylocust Common Th	Bareroo	1.5			2020	April - May
194869	MPRB 2021	1615	Dowling Ave N	*na	45.0232788	-93.30107292	Parkland/Golf Course	Gleditsia triacanthos var. inermis 'Shademaster' (Honeylocust Cc	Gleditsia triacanthos var. inermis 'Shademaster'	Honeylocust Common Th	Bareroo	1.5			2020	April - May
194870	MPRB 2021	1615	Dowling Ave N	*na	45.02327417	-93.30096748	Parkland/Golf Course	Gleditsia triacanthos var. inermis 'Shademaster' (Honeylocust Cc	Gleditsia triacanthos var. inermis 'Shademaster'	Honeylocust Common Th	Bareroo	1.5			2020	April - May
194871	MPRB 2021	1615	Dowling Ave N	*na	45.02327466	-93.30086711	Parkland/Golf Course	Gleditsia triacanthos var. inermis 'Shademaster' (Honeylocust Cc	Gleditsia triacanthos var. inermis 'Shademaster'	Honeylocust Common Th	Bareroo	1.5			2020	April - May
194872	MPRB 2021	1615	Dowling Ave N	*na	45.02326964	-93.30074324	Parkland/Golf Course	Quercus x warei 'Long' (Oak 'Regal Prince')	Quercus x warei 'Long'	Oak 'Regal Prince')	Contain	1.5			2021	April - May
194884	MPRB 2021	1615	Dowling Ave N	*na	45.02360498	-93.30074959	Parkland/Golf Course	Ulmus 'Morton' (Elm 'Accolade')	Ulmus 'Morton'	Elm 'Accolade')	Bareroo	1.5			2019	April - May
194908	MPRB 2021	500	4th St N	4th St N	44.98471334	-93.27708396	Street Tree (Boulevard)	Prunus virginiana 'Schubert' (Chokecherry 'Canada Red')	Prunus virginiana 'Schubert'	Chokecherry 'Canada Red	Bareroo	1.5			2020	April - May
194909	MPRB 2021	501	4th St N	4th St N	44.98473978	-93.27748336	Street Tree (Boulevard)	Catalpa speciosa (Catalpa Northern)	Catalpa speciosa	Catalpa Northern)	Bareroo	1.5			2020	April - May
194910	MPRB 2021	501	4th St N	na	44.98469045	-93.27738418	Street Tree (Boulevard)	Gleditsia triacanthos var. inermis 'Impcole' (Honeylocust Commc	Gleditsia triacanthos var. inermis 'Impcole'	Honeylocust Common Th	Bareroo	1.5			2019	April - May
194911	MPRB 2021	501	4th St N	na	44.98463041	-93.27726232	Street Tree (Boulevard)	Gymnocladus dioicus 'Espresso' (Coffeetree Kentucky 'Espresso'	Gymnocladus dioicus 'Espresso'	Coffeetree Kentucky 'Esp	Bareroo	1.5			2021	April - May
194912	MPRB 2021	315	6th Ave N	4th St N	44.98566262	-93.27891029	Street Tree (Boulevard)	Malus 'Red Splendor' (Crabapple 'Red Splendor')	Malus 'Red Splendor'	Crabapple 'Red Splendor'	Bareroo	1.5			2019	April - May
194913	MPRB 2021	315	7th Ave N	4th St N	44.98558949	-93.27880844	Street Tree (Boulevard)	Syringa reticulata (*Lilac Japanese Tree)	Syringa reticulata	*Lilac Japanese Tree)	Bareroo	1.5			2019	April - May
194914	MPRB 2021	314	6th Ave N	4th St N	44.98552568	-93.27871959	Street Tree (Boulevard)	Syringa reticulata (*Lilac Japanese Tree)	Syringa reticulata	*Lilac Japanese Tree)	Bareroo	1.5			2019	April - May
194915	MPRB 2021	314	6th Ave N	4th St N	44.98545961	-93.27862225	Street Tree (Boulevard)	Syringa reticulata (*Lilac Japanese Tree)	Syringa reticulata	*Lilac Japanese Tree)	Bareroo	1.5			2019	April - May
194925	MPRB 2021	1615	Dowling Ave N	*na	45.02383915	-93.29960626	Parkland/Golf Course	Platanus x acerifolia 'Bloodgood' (Planetree London 'Bloodgood'	Platanus x acerifolia 'Bloodgood'	Planetree London 'Bloodg	Bareroo	1.5			2019	April - May
194926	MPRB 2021	1615	Dowling Ave N	*na	45.02383481	-93.29937155	Parkland/Golf Course	Platanus x acerifolia 'Bloodgood' (Planetree London 'Bloodgood'	Platanus x acerifolia 'Bloodgood'	Planetree London 'Bloodg	Bareroo	1.5			2019	April - May
194940	MPRB 2021	1200	Washington Ave N	10th Ave N	44.9909598	-93.2797905	Street Tree (Boulevard)	Malus 'Royal Raindrops' (Crabapple 'Royal Raindrops')	Malus 'Royal Raindrops'	Crabapple 'Royal Raindro	Bareroo	1.5			2021	April - May
194942	MPRB 2021	1200	Washington Ave N	10th Ave N	44.99103568	-93.2796833	Street Tree (Boulevard)	Prunus nigra 'Princess Kay' (Plum Canadian 'Princess Kay')	Prunus nigra 'Princess Kay'	Plum Canadian 'Princess I	Bareroo	1.5			2019	April - May
194960	MPRB 2021	901	4th St N	4th St N	44.98819582	-93.28246269	Street Tree (Boulevard)	Tilia americana 'McKSentry' (Linden American 'American Sentry'	Tilia americana 'McKSentry'	Linden American 'Americ	Bareroo	1.5			2020	April - May
194966	MPRB 2021	901	4th St N	na	44.98799134	-93.28217787	Street Tree (Boulevard)	Celtis occidentalis (*Hackberry Common)	Celtis occidentalis	*Hackberry Common)	Contain	1.5			2019	April - May
194972	MPRB 2021	1615	Dowling Ave N	*na	45.02108408	-93.30094489	Parkland/Golf Course	Populus deltoides (Cottonwood Eastern)	Populus deltoides	Cottonwood Eastern)	Bareroo	1.5			2019	April - May
194974	MPRB 2021	1615	Dowling Ave N	*na	45.02120992	-93.30091786	Parkland/Golf Course	Celtis occidentalis (*Hackberry Common)	Celtis occidentalis	*Hackberry Common)	Contain	1.5			2021	April - May
194990	MPRB 2021	1615	Dowling Ave N	*na	45.02178792	-93.30033212	Parkland/Golf Course	Magnolia acuminata (Magnolia Cucumbertree)	Magnolia acuminata	Magnolia Cucumbertree)	Contain	1.5			2021	April - May
195019	MPRB 2021	1615	Dowling Ave N	*na	45.02274745	-93.29992949	Parkland/Golf Course	Celtis occidentalis (*Hackberry Common)	Celtis occidentalis	*Hackberry Common)	Contain	1.5			2021	April - May
195020	MPRB 2021	1615	Dowling Ave N	*na	45.02283502	-93.29994321	Parkland/Golf Course	Ulmus americana 'Lewis & Clark' (Elm American 'Prairie Expeditic	Ulmus americana 'Lewis & Clark'	Elm American 'Prairie Exp	Bareroo	1.5			2020	April - May
195021	MPRB 2021	1615	Dowling Ave N	*na	45.02290298	-93.30010361	Parkland/Golf Course	Ulmus americana 'Lewis & Clark' (Elm American 'Prairie Expeditic	Ulmus americana 'Lewis & Clark'	Elm American 'Prairie Exp	Bareroo	1.5			2020	April - May
195022	MPRB 2021	1615	Dowling Ave N	*na	45.02278602	-93.30014641	Parkland/Golf Course	Gleditsia triacanthos var. inermis 'Harve' (Honeylocust Common	Gleditsia triacanthos var. inermis 'Harve'	Honeylocust Common Th	Bareroo	1.5			2021	April - May
195029	MPRB 2021	1615	Dowling Ave N	*na	45.02318806	-93.30010175	Parkland/Golf Course	Malus 'Royal Raindrops' (Crabapple 'Royal Raindrops')	Malus 'Royal Raindrops'	Crabapple 'Royal Raindro	Bareroo	1.5			2021	April - May

195031	MPRB 2021	1615	Dowling Ave N	*na	45.02315378	-93.30043533	Parkland/Golf Course	Ulmus americana 'Lewis & Clark' (Elm American 'Prairie Expeditio	Ulmus americana 'Lewis & Clark'	Elm American 'Prairie Exp	Bareroo	1.5			2020	April - May
195032	MPRB 2021	1615	Dowling Ave N	*na	45.02324508	-93.30047708	Parkland/Golf Course	Amelanchier x grandiflora 'Autumn Brilliance' (Serviceberry 'Aut	Amelanchier x grandiflora 'Autumn Brilliance'	Serviceberry 'Autumn Bril	Bareroo	1.5			2021	April - May
195068	MPRB 2022	4142	Girard Ave N	na	45.03108105	-93.29698235	Street Tree (Boulevard)	Ginkgo biloba 'Autumn Gold' (Ginkgo 'Autumn Gold')	Ginkgo biloba 'Autumn Gold'	Bareroot	1.5	2022 - Planting Spring - Replacement - Other	04/13/2022		April - May
195073	MPRB 2021	1801	James Ave N	*na	44.99668098	-93.30351103	Parkland/Golf Course	Ginkgo biloba 'Autumn Gold' (Ginkgo 'Autumn Gold')	Ginkgo biloba 'Autumn Gold'	Ginkgo 'Autumn Gold')	Bareroo	1.5			2020	April - May
195092	MPRB 2021	1615	Dowling Ave N	*na	45.02291316	-93.3018006	Parkland/Golf Course	Celtis occidentalis (*Hackberry Common)	Celtis occidentalis	*Hackberry Common)	Contain	1.5			2021	April - May
195177	MPRB 2021	1615	Dowling Ave N	*na	45.02157873	-93.30067901	Parkland/Golf Course	Celtis occidentalis (*Hackberry Common)	Celtis occidentalis	*Hackberry Common)	Contain	1.5			2021	April - May
195192	MPRB 2021	1615	Dowling Ave N	*na	45.02151576	-93.30141606	Parkland/Golf Course	Gleditsia triacanthos var. inermis 'Shademaster' (Honeylocust Cc	Gleditsia triacanthos var. inermis 'Shademaster'	Honeylocust Common Th	Bareroo	1.5			2020	April - May
195205	MPRB 2021	1615	Dowling Ave N	*na	45.02227075	-93.29872388	Parkland/Golf Course	Ulmus americana 'Lewis & Clark' (Elm American 'Prairie Expeditio	Ulmus americana 'Lewis & Clark'	Elm American 'Prairie Exp	Bareroo	1.5			2020	April - May
195248	MPRB 2021	1615	Dowling Ave N	*na	45.0219696	-93.3000592	Parkland/Golf Course	Taxodium distichum (*Baldcypress)	Taxodium distichum	*Baldcypress)	Bareroo	1.5			2019	April - May
195312	MPRB 2021	1615	Dowling Ave N	*na	45.02145262	-93.30020376	Parkland/Golf Course	Gleditsia triacanthos var. inermis 'Shademaster' (Honeylocust Cc	Gleditsia triacanthos var. inermis 'Shademaster'	Honeylocust Common Th	Bareroo	1.5			2020	April - May
195323	MPRB 2021	1615	Dowling Ave N	*na	45.02177332	-93.30020264	Parkland/Golf Course	Celtis occidentalis (*Hackberry Common)	Celtis occidentalis	*Hackberry Common)	Contain	1.5			2021	April - May
195324	MPRB 2021	1615	Dowling Ave N	*na	45.02202081	-93.30042376	Parkland/Golf Course	Celtis occidentalis (*Hackberry Common)	Celtis occidentalis	*Hackberry Common)	Contain	1.5			2021	April - May
195359	MPRB 2021	1615	Dowling Ave N	*na	45.0216193	-93.29839857	Parkland/Golf Course	Ulmus americana 'Lewis & Clark' (Elm American 'Prairie Expeditio	Ulmus americana 'Lewis & Clark'	Elm American 'Prairie Exp	Bareroo	1.5			2020	April - May
195381	MPRB 2021	1301	Theodore Wirth Pkwy	*na	44.9922731	-93.3213993	Parkland/Golf Course	Carya ovata (Hickory Shagbark)	Carya ovata	Hickory Shagbark)	Contain	1.5			2021	April - May
195382	MPRB 2021	1301	Theodore Wirth Pkwy	*na	44.99238548	-93.32134794	Parkland/Golf Course	Celtis occidentalis (*Hackberry Common)	Celtis occidentalis	*Hackberry Common)	Contain	1.75			2020	April - May
195433	MPRB 2021	3231	Dupont Ave N	na	45.01419899	-93.29314171	Street Tree (Boulevard)	Catalpa speciosa (Catalpa Northern)	Catalpa speciosa	Catalpa Northern)	Bareroo	1.5			2021	April - May
195436	MPRB 2021	3235	Dupont Ave N	na	45.01429898	-93.29313921	Street Tree (Boulevard)	Phellodendron lavallei 'Longenecker' (Corktree 'Eye Stopper')	Phellodendron lavallei 'Longenecker'	Corktree 'Eye Stopper')	Bareroo	1.5			2020	April - May
195451	MPRB 2022	3251	Dupont Ave N	na	45.01481118	-93.29314624	Street Tree (Boulevard)	Gymnocladus dioicus 'Espresso' (Coffeetree Kentucky 'Espresso'	Gymnocladus dioicus 'Espresso'	Bareroot	1.5	2022 - Planting Spring - Replacement - Other	04/18/2022		April - May
195461	MPRB 2022	3307	Dupont Ave N	na	45.01519893	-93.29313858	Street Tree (Boulevard)	Ginkgo biloba 'The President' (Ginkgo 'Presidential Gold')	Ginkgo biloba 'The President'	Bareroot	1.5	2022 - Planting Spring - Replacement - Other	04/18/2022		April - May
195475	MPRB 2021	3335	Dupont Ave N	na	45.01607332	-93.29314269	Street Tree (Boulevard)	Catalpa speciosa (Catalpa Northern)	Catalpa speciosa	Catalpa Northern)	Bareroo	1.5			2019	April - May
195513	MPRB 2021	3455	Dupont Ave N	na	45.01827652	-93.29314706	Street Tree (Boulevard)	Aesculus x 'Homestead' (Buckeye 'Homestead')	Aesculus x 'Homestead'	Buckeye 'Homestead')	Bareroo	1.5			2020	April - May
195516	MPRB 2021	1301	Theodore Wirth Pkwy	*na	44.99227941	-93.32250645	Parkland/Golf Course	Ulmus americana 'New Harmony' (Elm American 'New Harmony'	Ulmus americana 'New Harmony'	Elm American 'New Harm	Bareroo	1.5			2019	April - May
195526	MPRB 2021	3557	Dupont Ave N	*na	45.02022418	-93.29314244	Street Tree (Boulevard)	Catalpa speciosa (Catalpa Northern)	Catalpa speciosa	Catalpa Northern)	Bareroo	1.5			2019	April - May
195542	MPRB 2021	3505	Dupont Ave N	na	45.01884093	-93.29314304	Street Tree (Boulevard)	Catalpa speciosa (Catalpa Northern)	Catalpa speciosa	Catalpa Northern)	Bareroo	1.5			2019	April - May
195609	MPRB 2021	1208	37th Ave N	Emerson Ave N	45.02241943	-93.294428	Street Tree (Boulevard)	Catalpa speciosa (Catalpa Northern)	Catalpa speciosa	Catalpa Northern)	Bareroo	1.5			2019	April - May
195783	MPRB 2021	318	8th St SE	8th St SE	44.99015166	-93.24724342	Street Tree (Boulevard)	Quercus x macdanielli 'Clemons' (Oak 'Heritage')	Quercus x macdanielli 'Clemons'	Oak 'Heritage')	Contain	1.5			2019	April - May
195850	MPRB 2021	4149	Lyndale Ave N	na	45.03081078	-93.28818116	Street Tree (Boulevard)	Gleditsia triacanthos var. inermis 'Skycole' (Honeylocust Commc	Gleditsia triacanthos var. inermis 'Skycole'	Honeylocust Common Th	Contain	1.5			2020	April - May
196319	MPRB 2021	3007	Irving Ave N	*na	45.0116167	-93.29945401	Street Tree (Boulevard)	Betula nigra (Birch River)	Betula nigra	Birch River)	Bareroo	1.5			2019	April - May
196410	MPRB 2022	2825	Knox Ave N	na	45.00948669	-93.30196719	Street Tree (Boulevard)	Cladrastis kentukea (Yellowwood American)	Cladrastis kentukea	Bareroot	1.5	2022 - Planting Spring - Replacement - Other	04/25/2022		April - May
196414	MPRB 2022	2811	Knox Ave N	na	45.00890528	-93.301971	Street Tree (Boulevard)	Quercus rubra (*Oak Northern Red)	Quercus rubra	Bareroot	1.5	2022 - Planting Spring - Replacement - Ash	04/25/2022		April - May
196633	MPRB 2021	425	5th St NE	Spring St NE	44.99502658	-93.25630848	Street Tree (Boulevard)	Malus 'Prairifire' (Crabapple 'Prairifire')	Malus 'Prairifire'	Crabapple 'Prairifire')	Bareroo	1.5			2021	April - May
196651	MPRB 2021	965	Central Ave NE	Spring St NE	44.99505803	-93.24881136	Street Tree (Boulevard)	Syringa reticulata 'Ivory Silk' (Lilac Japanese Tree 'Ivory Silk')	Syringa reticulata 'Ivory Silk'	Lilac Japanese Tree 'Ivory	Bareroo	1.5			2021	April - May
196667	MPRB 2021	636	Broadway St NE	Broadway St NE	44.99864184	-93.25663728	Street Tree (Boulevard)	Syringa reticulata 'Ivory Silk' (Lilac Japanese Tree 'Ivory Silk')	Syringa reticulata 'Ivory Silk'	Lilac Japanese Tree 'Ivory	Bareroo	1.5			2020	April - May
196674	MPRB 2022	624	Jefferson St NE	na	44.9958618	-93.25504635	Street Tree (Boulevard)	Catalpa speciosa (Catalpa Northern)	Catalpa speciosa	Bareroot	1.5	2022 - Planting Spring - Replacement - Other	04/28/2022		April - May
196679	MPRB 2021	750	Madison St NE	Broadway St NE	44.99864681	-93.25403138	Street Tree (Boulevard)	Syringa reticulata 'Ivory Silk' (Lilac Japanese Tree 'Ivory Silk')	Syringa reticulata 'Ivory Silk'	Lilac Japanese Tree 'Ivory	Bareroo	1.5			2019	April - May
196732	MPRB 2021	740	Adams St NE	Old Saint Anthony Ln	44.99798584	-93.25726439	Street Tree (Boulevard)	Celtis occidentalis (*Hackberry Common)	Celtis occidentalis	*Hackberry Common)	Contain	1.5			2020	April - May
196740	MPRB 2021	3427	Taylor St NE	Taylor St NE	45.03021924	-93.24342045	Street Tree (Boulevard)	Ostrya virginiana (*Ironwood)	Ostrya virginiana	*Ironwood)	Contain	1.5			2019	April - May
196818	MPRB 2021	150	6th Ave NE	2nd St NE	44.99372532	-93.26218383	Street Tree (Boulevard)	Platanus x acerifolia 'Metzam' (Planetree London 'Metroshade')	Platanus x acerifolia 'Metzam'	Planetree London 'Metro	Bareroo	1.5			2019	April - May
196956	MPRB 2021	500	University Ave NE	5th Ave NE	44.99355577	-93.26051998	Street Tree (Boulevard)	Gymnocladus dioicus 'Espresso' (Coffeetree Kentucky 'Espresso'	Gymnocladus dioicus 'Espresso'	Coffeetree Kentucky 'Esp	Bareroo	1.5			2020	April - May
197147	MPRB 2021	1626	Thomas Ave N	na	44.99601263	-93.31326776	Street Tree (Boulevard)	Quercus macrocarpa (*Oak Bur)	Quercus macrocarpa	*Oak Bur)	Contain	1.5			2021	April - May
197176	MPRB 2022	1659	Thomas Ave N	Thomas Ave N	44.99687808	-93.31340158	Street Tree (Boulevard)	Ginkgo biloba 'The President' (Ginkgo 'Presidential Gold')	Ginkgo biloba 'The President'	Bareroot	1.25	2022 - Planting Spring - Replacement - Other	04/28/2022		April - May
197203	MPRB 2021	1300	Hawthorne Ave	Hawthorne Ave	44.97500484	-93.28321577	Street Tree (Boulevard)	Catalpa speciosa (Catalpa Northern)	Catalpa speciosa	Catalpa Northern)	Bareroo	1.5			2020	April - May
197407	MPRB 2021	3207	Colfax Ave N	*na	45.01339843	-93.29187446	Street Tree (Boulevard)	Taxodium distichum (*Baldcypress)	Taxodium distichum	*Baldcypress)	Bareroo	1.5			2020	April - May
197455	MPRB 2021	1900	42nd Ave N	42nd Ave N	45.0313232	-93.30205301	Street Tree (Boulevard)	Pyrus 'NCPX2' P.A.F. (Pear 'Chastity')	Pyrus 'NCPX2' P.A.F.	Pear 'Chastity')	Bareroo	1.25			2019	April - May
197514	MPRB 2021	4434	Newton Ave N	45th Ave N	45.03662474	-93.30635321	Street Tree (Boulevard)	Prunus maackii (Chokecherry Amur)	Prunus maackii	Chokecherry Amur)	Bareroo	1.5			2020	April - May
197624	MPRB 2022	3649	Lyndale Ave N	na	45.02160635	-93.288125	Street Tree (Boulevard)	Cladrastis kentukea (Yellowwood American)	Cladrastis kentukea	Bareroot	1.5	2022 - Planting Spring - Replacement - Other	04/18/2022		April - May
197811	MPRB 2021	2930	Logan Ave N	na	45.01048094	-93.30308963	Street Tree (Boulevard)	Catalpa speciosa (Catalpa Northern)	Catalpa speciosa	Catalpa Northern)	Contain	1.5			2019	April - May
197818	MPRB 2021	3001	Emerson Ave N	30th Ave N	45.0113703	-93.29460734	Street Tree (Boulevard)	Betula nigra (Birch River)	Betula nigra	Birch River)	Bareroo	1.5			2019	April - May
197826	MPRB 2021	2957	Irving Ave N	30th Ave N	45.01130353	-93.29757105	Street Tree (Boulevard)	Malus 'Prairifire' (Crabapple 'Prairifire')	Malus 'Prairifire'	Crabapple 'Prairifire')	Contain	1.5			2020	April - May
197839	MPRB 2021	3022	Vincent Ave N	na	45.01216512	-93.3158247	Street Tree (Boulevard)	Quercus macrocarpa (*Oak Bur)	Quercus macrocarpa	*Oak Bur)	Contain	1.5			2021	April - May
197849	MPRB 2021	3115	Upton Ave N	na	45.01275426	-93.31469495	Street Tree (Boulevard)	Ginkgo biloba 'Autumn Gold' (Ginkgo 'Autumn Gold')	Ginkgo biloba 'Autumn Gold'	Ginkgo 'Autumn Gold')	Bareroo	1.5			2020	April - May
197868	MPRB 2021	1382	Willow St	*na	44.96838555	-93.2834617	Parkland/Golf Course	Alnus hirsuta 'Harbin' (Alder Manchurian 'Prairie Horizon')	Alnus hirsuta 'Harbin'	Alder Manchurian 'Prairie	Bareroo	1.5			2019	April - May
197872	MPRB 2021	1382	Willow St	*na	44.96816566	-93.28342082	Parkland/Golf Course	Platanus x acerifolia 'Metzam' (Planetree London 'Metroshade')	Platanus x acerifolia 'Metzam'	Planetree London 'Metro	Bareroo	1.5			2019	April - May
197876	MPRB 2022	1382	Willow St	*na	44.96802138	-93.28264939	Parkland/Golf Course	Cornus alternifolia (Multi-stem) (Dogwood Pagoda (Alternatelea	Cornus alternifolia	Bareroot	48	2022 - Planting Spring - Replacement - Other	04/15/2022		April - May
197884	MPRB 2021	1382	Willow St	*na	44.9679457	-93.28239909	Parkland/Golf Course	Larix laricina (Tamarack)	Larix laricina	Tamarack)	Contain	1.5			2021	April - May
197887	MPRB 2022	310	15th St W	*na	44.96806282	-93.28201969	Parkland/Golf Course	Catalpa speciosa (Catalpa Northern)	Catalpa speciosa	Bareroot	1.5	2022 - Planting Spring - Replacement - Other	04/15/2022		April - May
197900	MPRB 2021	1382	Willow St	15th St W	44.96805739	-93.28364353	Parkland/Golf Course	Quercus bicolor (*Oak Bicolor - Swamp White)	Quercus bicolor	*Oak Bicolor - Swamp Wh	Bareroo	1.5			2019	April - May
197907	MPRB 2022	1382	Willow St	*na	44.96821675	-93.2838898	Parkland/Golf Course	Cercis canadensis 'Minnesota Strain' (Redbud Eastern 'Minnesot	Cercis canadensis 'Minnesota Strain'	Container #20	1.5	2022 - Planting Spring - Replacement - Other	05/09/2022		April - May
198025	MPRB 2021	2010	Russell Ave N	na	44.99994174	-93.31071273	Street Tree (Boulevard)	Prunus virginiana 'Schubert' (Chokecherry 'Canada Red')	Prunus virginiana 'Schubert'	Chokecherry 'Canada Red	Bareroo	1.5			2019	April - May
198153	MPRB 2022	1515	Oliver Ave N	Oliver Ave N	44.99463537	-93.30702575	Street Tree (Boulevard)	Gymnocladus dioicus 'Espresso' (Coffeetree Kentucky 'Espresso'	Gymnocladus dioicus 'Espresso'	Bareroot	1.5	2022 - Planting Spring - Replacement - Other	04/28/2022		April - May
198252	MPRB 2021	2601	McNair Ave	*na	45.0015498	-93.31357626	Street Tree (Boulevard)	Maackia amurensis 'JFS-Schichtel1' (Maackia 'MaacNificent')	Maackia amurensis 'JFS-Schichtel1'	Maackia 'MaacNificent')	Bareroo	1.5			2020	April - May
198254	MPRB 2021	2607	McNair Ave	*na	45.00155217	-93.31373078	Street Tree (Boulevard)	Maackia amurensis 'JFS-Schichtel1' (Maackia 'MaacNificent')	Maackia amurensis 'JFS-Schichtel1'	Maackia 'MaacNificent')	Bareroo	1.5			2020	April - May
198336	MPRB 2022	2201	Plymouth Ave N	Plymouth Ave N	44.99147389	-93.30913218	Street Tree (Boulevard)	Cladrastis kentukea (Yellowwood American)	Cladrastis kentukea	Bareroot	1.5	2022 - Planting Spring - More Trees Please	05/03/2022		April - May
198337	MPRB 2021	1045	Washburn Ave N	Farwell Ave	44.98935944	-93.31737219	Street Tree (Boulevard)	Gymnocladus dioicus 'Espresso' (Coffeetree Kentucky 'Espresso'	Gymnocladus dioicus 'Espresso'	Coffeetree Kentucky 'Esp	Bareroo	1.5			2020	April - May
198368	MPRB 2022	1229	Oliver Ave N	*na	44.99062114	-93.3069966	Street Tree (Boulevard)	Corylus colurna (Filbert Turkish)	Corylus colurna	Bareroot	1.5	2022 - Planting Spring - Replacement - Other	05/03/2022		April - May
198378	MPRB 2021	1615	Queen Ave N	17th Ave N	44.9969071	-93.31040609	Street Tree (Boulevard)	Betula nigra (Birch River)	Betula nigra	Birch River)	Bareroo	1.5			2021	April - May
198397	MPRB 2022	1341	James Ave N	*na	44.9929423	-93.30076024	Street Tree (Boulevard)	Catalpa speciosa (Catalpa Northern)	Catalpa speciosa	Bareroot	1.5	2022 - Planting Spring - Replacement - Other	04/28/2022		April - May
198405	MPRB 2021	1213	Humboldt Ave N	na	44.99067213	-93.29825864	Street Tree (Boulevard)	Syringa reticulata 'Ivory Silk' (Lilac Japanese Tree 'Ivory Silk')	Syringa reticulata 'Ivory Silk'	Lilac Japanese Tree 'Ivory	Bareroo	1.5			2019	April - May
198409	MPRB 2021	1211	Humboldt Ave N	na	44.99057469	-93.29825916	Street Tree (Boulevard)	Syringa reticulata 'Ivory Silk' (Lilac Japanese Tree 'Ivory Silk')	Syringa reticulata 'Ivory Silk'	Lilac Japanese Tree 'Ivory	Bareroo	1.5			2019	April - May
198410	MPRB 2021	1382	Willow St	*na	44.97151908	-93.28340448	Parkland/Golf Course	Phellodendron amurense 'His Majesty' (Corktree 'His Majesty')	Phellodendron amurense 'His Majesty'	Corktree 'His Majesty')	Bareroo	1.25			2019	April - May
198415	MPRB 2021	1101	Humboldt Ave N	na	44.98923065	-93.29828642	Street Tree (Boulevard)	Syringa reticulata 'Ivory Silk' (Lilac Japanese Tree 'Ivory Silk')	Syringa reticulata 'Ivory Silk'	Lilac Japanese Tree 'Ivory	Bareroo	1.5			2019	April - May
198457	MPRB 2021	1382	Willow St	*na	44.96964041	-93.28519421	Parkland/Golf Course	Larix laricina (Tamarack)	Larix laricina	Tamarack)	Bareroo	60			2020	April - May
198462	MPRB 2022	1382	Willow St	*na	44.97006195	-93.28533841	Parkland/Golf Course	Salix x sepulcralis (Willow Weeping)	Salix x sepulcralis	Bareroot	1.5	2022 - Planting Spring - Replacement - Ash	04/18/2022		April - May
198469	MPRB 2021	1422	Xerxes Ave N	_na	44.99409402	-93.31830509	Street Tree (Boulevard)	Gymnocladus dioicus 'Espresso' (Coffeetree Kentucky 'Espresso'	Gymnocladus dioicus 'Espresso'	Coffeetree Kentucky 'Esp	Bareroo	1.5			2020	April - May
198473	MPRB 2021	1654	Xerxes Ave N	na	44.99677944	-93.31837978	Street Tree (Boulevard)	Gymnocladus dioicus 'Espresso' (Coffeetree Kentucky 'Espresso'	Gymnocladus dioicus 'Espresso'	Coffeetree Kentucky 'Esp	Bareroo	1.5			2020	April - May
198488	MPRB 2021	1382	Willow St	*na	44.96992435	-93.28468321	Parkland/Golf Course	Carpinus caroliniana (Beech Blue - Musclewood)	Carpinus caroliniana	Beech Blue - Musclewooc	Contain	1.5			2021	April - May
198493	MPRB 2021	2700	Sheridan Ave N	*na	45.00796376	-93.31197885	Street Tree (Boulevard)	Quercus bicolor (*Oak Bicolor - Swamp White)	Quercus bicolor	*Oak Bicolor - Swamp Wh	Bareroo	1.5			2020	April - May
198494	MPRB 2021	1103	Plymouth Ave N	Fremont Ave N	44.99177953	-93.29557081	Street Tree (Boulevard)	Aesculus x arnoldiana 'Autumn Splendor' (Buckeye 'Autumn Spl	Aesculus x arnoldiana 'Autumn Splendor'	Buckeye 'Autumn Splend	Bareroo	1.5			2021	April - May
198558	MPRB 2021	1000	Plymouth Ave N	Dupont Ave N	44.99276876	-93.29266102	Street Tree (Boulevard)	Alnus hirsuta 'Harbin' (Alder Manchurian 'Prairie Horizon')	Alnus hirsuta 'Harbin'	Alder Manchurian 'Prairie	Bareroo	1.5			2021	April - May
198573	MPRB 2022	3018	Russell Ave N	na	45.01201259	-93.3107244	Street Tree (Boulevard)	Maackia amurensis 'JFS-Schichtel1' (Maackia 'MaacNificent')	Maackia amurensis 'JFS-Schichtel1'	Bareroot	1.25	2022 - Planting Spring - Replacement - Other	04/26/2022		April - May
198574	MPRB 2022	1501	Aldrich Ave N	Bryant Ave N	44.99432169	-93.29097603	Street Tree (Boulevard)	Cladrastis kentukea (Yellowwood American)	Cladrastis kentukea	Bareroot	1.5	2022 - Planting Spring - Replacement - Other	04/28/2022		April - May
198576	MPRB 2021	718	Printice Ln	Printice Ln	44.99408178	-93.28912722	Street Tree (Boulevard)	Betula nigra (Birch River)	Betula nigra	Birch River)	Bareroo	1.5			2019	April - May
198582	MPRB 2021	1601	Aldrich Ave N	na	44.99673832	-93.28959378	Street Tree (Boulevard)	Quercus bicolor (*Oak Bicolor - Swamp White)	Quercus bicolor	*Oak Bicolor - Swamp Wh	Bareroo	1.5			2019	April - May
198595	MPRB 2021	2508	Queen Ave N	*na	45.00484629	-93.30941854	Street Tree (Boulevard)	Prunus virginiana 'Schubert' (Chokecherry 'Canada Red')	Prunus virginiana 'Schubert'	Chokecherry 'Canada Red	Bareroo	1.5			2020	April - May
198596	MPRB 2021	2508	Queen Ave N	*na	45.00492333	-93.30941351	Street Tree (Boulevard)	Prunus virginiana 'Schubert' (Chokecherry 'Canada Red')	Prunus virginiana 'Schubert'	Chokecherry 'Canada Red	Bareroo	1.5			2020	April - May
198597	MPRB 2021	2508	Queen Ave N	*na	45.00500038	-93.30941341	Street Tree (Boulevard)	Celtis occidentalis (*Hackberry Common)	Celtis occidentalis	*Hackberry Common)	Contain	1.5			2021	April - May
198598	MPRB 2021	1382	Willow St	*na	44.9714588	-93.28440446	Parkland/Golf Course	Larix laricina (Tamarack)	Larix laricina	Tamarack)	Bareroo	1.25			2019	April - May
198621	MPRB 2021	1382	Willow St	*na	44.97173361	-93.28388219	Parkland/Golf Course	Catalpa speciosa (Catalpa Northern)	Catalpa speciosa	Catalpa Northern)	Bareroo	1.5			2019	April - May
198640	MPRB 2021	1382	Willow St	*na	44.96938586	-93.28546967	Parkland/Golf Course	Larix laricina (Tamarack)	Larix laricina	Tamarack)	Bareroo	60			2020	April - May
198672	MPRB 2021	2604	Oliver Ave N	na	45.00625744	-93.30688835	Street Tree (Boulevard)	Quercus macrocarpa (*Oak Bur)	Quercus macrocarpa	*Oak Bur)	Contain	1.5			2021	April - May
198674	MPRB 2022	2638	Oliver Ave N	na	45.00720628	-93.30687562	Street Tree (Boulevard)	Ostrya virginiana (*Ironwood)	Ostrya virginiana	Container #25	1.5	2022 - Planting Spring - Replacement - Other	4/27/2022		April - May
198691	MPRB 2022	1922	25th Ave N	Newton Ave N	45.00575755	-93.30560173	Street Tree (Boulevard)	Maackia amurensis 'JFS-Schichtel1' (Maackia 'MaacNificent')	Maackia amurensis 'JFS-Schichtel1'	Bareroot	1.25	2022 - Planting Spring - Replacement - Other	04/22/2022		April - May
198696	MPRB 2021	2606	Newton Ave N	na	45.00629195	-93.3056283	Street Tree (Boulevard)	Celtis occidentalis (*Hackberry Common)	Celtis occidentalis	*Hackberry Common)	Contain	1.5			2021	April - May
198700	MPRB 2021	2650	Newton Ave N	na	45.00751306	-93.30560547	Street Tree (Boulevard)	Aesculus x arnoldiana 'Autumn Splendor' (Buckeye 'Autumn Spl	Aesculus x arnoldiana 'Autumn Splendor'	Buckeye 'Autumn Splend	Bareroo	1.5			2019	April - May
198701	MPRB 2021	2651	Newton Ave N	na	45.00752093	-93.30576072	Street Tree (Boulevard)	Catalpa speciosa (Catalpa Northern)	Catalpa speciosa	Catalpa Northern)	Contain	1.5			2019	April - May
198702	MPRB 2021	2643	Newton Ave N	na	45.00730839	-93.30575663	Street Tree (Boulevard)	Prunus maackii (Chokecherry Amur)	Prunus maackii	Chokecherry Amur)	Bareroo	1.5			2020	April - May
198709	MPRB 2021	2714	Newton Ave N	na	45.0083058	-93.30561314	Street Tree (Boulevard)	Celtis occidentalis (*Hackberry Common)	Celtis occidentalis	*Hackberry Common)	Contain	1.5			2021	April - May
198713	MPRB 2021	701	West Broadway	18th Ave N	44.99745721	-93.29012106	Street Tree (Boulevard)	Betula nigra (Birch River)	Betula nigra	Birch River)	Bareroo	1.5			2019	April - May
198754	MPRB 2021	2939	Morgan Ave N	na	45.01079164	-93.30452134	Street Tree (Boulevard)	Gymnocladus dioicus 'Espresso' (Coffeetree Kentucky 'Espresso'	Gymnocladus dioicus 'Espresso'	Coffeetree Kentucky 'Esp	Bareroo	1.5			2020	April - May
198766	MPRB 2021	2015	Irving Ave N	Irving Ave N	45.00005899	-93.29894558	Street Tree (Boulevard)	Betula nigra (Birch River)	Betula nigra	Birch River)	Bareroo	1.5			2019	April - May

198767	MPRB 2021	2106	Irving Ave N	na	45.00052405	-93.29869739	Street Tree (Boulevard)	Larix laricina (Tamarack)	Larix laricina	Tamarack)	Bareroo	1.5				2021	April - May
198777	MPRB 2021	2001	James Ave N	na	44.9998789	-93.30100611	Street Tree (Boulevard)	Gymnocladus dioicus 'Espresso' (Coffeetree Kentucky 'Espresso'	Gymnocladus dioicus 'Espresso'	Coffeetree Kentucky 'Esp	Bareroo	1.5				2020	April - May
198865	MPRB 2021	2216	Ilion Ave N	Hillside Ave N	45.00215958	-93.30209711	Street Tree (Boulevard)	Syringa reticulata 'Ivory Silk' (Lilac Japanese Tree 'Ivory Silk')	Syringa reticulata 'Ivory Silk'	Lilac Japanese Tree 'Ivory	Bareroo	1.5				2019	April - May
198871	MPRB 2021	1700	Hillside Ave N	Hillside Ave N	45.00264393	-93.30253479	Street Tree (Boulevard)	Catalpa speciosa (Catalpa Northern)	Catalpa speciosa	Catalpa Northern)	Contain	1.5				2019	April - May
198883	MPRB 2021	1818	Hillside Ave N	na	45.00360836	-93.30394717	Street Tree (Boulevard)	Celtis occidentalis (*Hackberry Common)	Celtis occidentalis	*Hackberry Common)	Contain	1.5				2021	April - May
198892	MPRB 2021	2103	Willow Ave N	na	45.00444164	-93.3073318	Street Tree (Boulevard)	Gymnocladus dioicus 'Espresso' (Coffeetree Kentucky 'Espresso'	Gymnocladus dioicus 'Espresso'	Coffeetree Kentucky 'Esp	Bareroo	1.5				2020	April - May
198896	MPRB 2021	2106	Willow Ave N	na	45.00450471	-93.30722604	Street Tree (Boulevard)	Gymnocladus dioicus 'Espresso' (Coffeetree Kentucky 'Espresso'	Gymnocladus dioicus 'Espresso'	Coffeetree Kentucky 'Esp	Bareroo	1.5				2020	April - May
198912	MPRB 2021	1382	Willow St	*na	44.9701484	-93.28624462	Parkland/Golf Course	Alnus hirsuta 'Harbin' (Alder Manchurian 'Prairie Horizon')	Alnus hirsuta 'Harbin'	Alder Manchurian 'Prairie	Bareroo	1.5				2019	April - May
198920	MPRB 2021	2412	30th Ave N	30th Ave N	45.01148822	-93.31185915	Street Tree (Boulevard)	Quercus bicolor (*Oak Bicolor - Swamp White)	Quercus bicolor	*Oak Bicolor - Swamp Wh	Bareroo	1.5				2020	April - May
198921	MPRB 2021	2412	30th Ave N	30th Ave N	45.0114824	-93.31170066	Street Tree (Boulevard)	Quercus bicolor (*Oak Bicolor - Swamp White)	Quercus bicolor	*Oak Bicolor - Swamp Wh	Bareroo	1.5				2020	April - May
198922	MPRB 2021	2412	30th Ave N	30th Ave N	45.01148993	-93.31154753	Street Tree (Boulevard)	Celtis occidentalis (*Hackberry Common)	Celtis occidentalis	*Hackberry Common)	Contain	1.5				2021	April - May
198948	MPRB 2022	1221	7th Ave N	7th Ave N	44.98508698	-93.29550308	Street Tree (Boulevard)	Prunus maackii 'Jefspur' (Chokecherry Amur 'Goldspur')	Prunus maackii 'Jefspur'	Bareroot	1.5	2022 - Planting Spring - Replacement - Other	05/02/2022			April - May
198959	MPRB 2021	3456	17th Ave S	*na	44.93959773	-93.2501249	Street Tree (Boulevard)	Malus 'Spring Snow' (Crabapple 'Spring Snow')	Malus 'Spring Snow'	Crabapple 'Spring Snow')	Bareroo	1.5				2019	April - May
198984	MPRB 2022	3400	15th Ave S	*na	44.94084719	-93.2544043	Parkland/Golf Course	Quercus bicolor (*Oak Bicolor - Swamp White)	Quercus bicolor	Container #15	1.5	2022 - Planting Spring - Tribute Tree	05/20/2022			April - May
199005	MPRB 2021	3400	15th Ave S	*na	44.94188408	-93.25520112	Parkland/Golf Course	Malus 'Prairifire' (Crabapple 'Prairifire')	Malus 'Prairifire'	Crabapple 'Prairifire')	Bareroo	1.5				2020	April - May
199010	MPRB 2022	2219	29th Ave N	na	45.00957941	-93.30910925	Street Tree (Boulevard)	Prunus maackii 'Jefspur' (Chokecherry Amur 'Goldspur')	Prunus maackii 'Jefspur'	Bareroot	1.5	2022 - Planting Spring - Replacement - Other	04/26/2022			April - May
199031	MPRB 2021	3400	15th Ave S	*na	44.94157014	-93.25441805	Parkland/Golf Course	Pinus nigra (Pine Austrian)	Pinus nigra	Pine Austrian)	Contain	60				2020	April - May
199057	MPRB 2021	3400	15th Ave S	*na	44.94139163	-93.2539348	Parkland/Golf Course	Pinus strobus (Pine Eastern White)	Pinus strobus	Pine Eastern White)	B & B	60				2021	April - May
199058	MPRB 2021	3400	15th Ave S	*na	44.94168863	-93.25389099	Parkland/Golf Course	Pinus strobus (Pine Eastern White)	Pinus strobus	Pine Eastern White)	B & B	60				2021	April - May
199061	MPRB 2022	3400	15th Ave S	*na	44.94202476	-93.25570489	Parkland/Golf Course	Quercus bicolor (*Oak Bicolor - Swamp White)	Quercus bicolor	Bareroot	1.5	2022 - Planting Spring - Replacement - Other	04/27/2022			April - May
199071	MPRB 2021	3400	15th Ave S	*na	44.94251499	-93.25607859	Parkland/Golf Course	Juniperus virginiana (Redcedar Eastern)	Juniperus virginiana	Redcedar Eastern)	Contain	48				2019	April - May
199073	MPRB 2021	3400	15th Ave S	*na	44.94272755	-93.25620279	Parkland/Golf Course	Malus 'Prairifire' (Crabapple 'Prairifire')	Malus 'Prairifire'	Crabapple 'Prairifire')	Bareroo	1.5				2020	April - May
199075	MPRB 2021	3400	15th Ave S	*na	44.94271992	-93.25652247	Parkland/Golf Course	Juniperus virginiana (Redcedar Eastern)	Juniperus virginiana	Redcedar Eastern)	Contain	48				2019	April - May
199078	MPRB 2021	3400	15th Ave S	*na	44.94300707	-93.25688504	Parkland/Golf Course	Juniperus virginiana (Redcedar Eastern)	Juniperus virginiana	Redcedar Eastern)	Contain	48				2019	April - May
199085	MPRB 2021	3400	15th Ave S	*na	44.94291401	-93.25709775	Parkland/Golf Course	Catalpa speciosa (Catalpa Northern)	Catalpa speciosa	Catalpa Northern)	Bareroo	1.5				2019	April - May
199096	MPRB 2022	2701	Emerson Ave N	27th Ave N	45.0078029	-93.29451174	Street Tree (Boulevard)	Quercus rubra (*Oak Northern Red)	Quercus rubra	Bareroot	1.5	2022 - Planting Spring - Replacement - Other	04/25/2022			April - May
199097	MPRB 2021	2701	Emerson Ave N	27th Ave N	45.00779891	-93.29466903	Street Tree (Boulevard)	Catalpa speciosa (Catalpa Northern)	Catalpa speciosa	Catalpa Northern)	Contain	1.5				2019	April - May
199107	MPRB 2021	1500	Washington Ave N	16th Ave N	44.99520499	-93.2812511	Street Tree (Boulevard)	Syringa reticulata 'Ivory Silk' (Lilac Japanese Tree 'Ivory Silk')	Syringa reticulata 'Ivory Silk'	Lilac Japanese Tree 'Ivory	Bareroo	1.5				2019	April - May
199110	MPRB 2021	1500	Washington Ave N	16th Ave N	44.99519973	-93.28104739	Street Tree (Boulevard)	Prunus maackii (Chokecherry Amur)	Prunus maackii	Chokecherry Amur)	Bareroo	1.5				2020	April - May
199111	MPRB 2021	1500	Washington Ave N	16th Ave N	44.99520239	-93.28093055	Street Tree (Boulevard)	Prunus maackii (Chokecherry Amur)	Prunus maackii	Chokecherry Amur)	Bareroo	1.5				2020	April - May
199120	MPRB 2021	1500	Washington Ave N	15th Ave N	44.99424061	-93.2809296	Street Tree (Boulevard)	Catalpa speciosa (Catalpa Northern)	Catalpa speciosa	Catalpa Northern)	Bareroo	1.5				2021	April - May
199137	MPRB 2021	1616	25th Ave N	na	45.00506436	-93.30195003	Street Tree (Boulevard)	Gymnocladus dioicus 'Espresso' (Coffeetree Kentucky 'Espresso'	Gymnocladus dioicus 'Espresso'	Coffeetree Kentucky 'Esp	Bareroo	1.5				2020	April - May
199169	MPRB 2021	1914	Hillside Ave N	na	45.00452233	-93.30537701	Street Tree (Boulevard)	Ginkgo biloba 'Autumn Gold' (Ginkgo 'Autumn Gold')	Ginkgo biloba 'Autumn Gold'	Ginkgo 'Autumn Gold')	Bareroo	1.5				2020	April - May
199211	MPRB 2021	720	Emerson Ave N	na	44.9861153	-93.29401448	Street Tree (Boulevard)	Phellodendron lavallei 'Longenecker' (Corktree 'Eye Stopper')	Phellodendron lavallei 'Longenecker'	Corktree 'Eye Stopper')	Bareroo	1.5				2020	April - May
199213	MPRB 2021	724	Emerson Ave N	na	44.98621211	-93.29401843	Street Tree (Boulevard)	Phellodendron lavallei 'Longenecker' (Corktree 'Eye Stopper')	Phellodendron lavallei 'Longenecker'	Corktree 'Eye Stopper')	Bareroo	1.5				2020	April - May
199215	MPRB 2022	2313	James Ave N	na	45.00249475	-93.30411865	Street Tree (Boulevard)	Alnus hirsuta 'Harbin' (Alder Manchurian 'Prairie Horizon')	Alnus hirsuta 'Harbin'	Bareroot	1.25	2022 - Planting Spring - Replacement - Ash	04/22/2022			April - May
199217	MPRB 2022	2337	James Ave N	*na	45.00300286	-93.30349574	Street Tree (Boulevard)	Ginkgo biloba 'The President' (Ginkgo 'Presidential Gold')	Ginkgo biloba 'The President'	Bareroot	1.5	2022 - Planting Spring - Replacement - Other	04/22/2022			April - May
199226	MPRB 2021	808	Emerson Ave N	na	44.98701806	-93.294017	Street Tree (Boulevard)	Gymnocladus dioicus 'Espresso' (Coffeetree Kentucky 'Espresso'	Gymnocladus dioicus 'Espresso'	Coffeetree Kentucky 'Esp	Bareroo	1.5				2021	April - May
199227	MPRB 2021	900	Emerson Ave N	na	44.98724683	-93.29401981	Street Tree (Boulevard)	Gymnocladus dioicus 'Espresso' (Coffeetree Kentucky 'Espresso'	Gymnocladus dioicus 'Espresso'	Coffeetree Kentucky 'Esp	Bareroo	1.5				2021	April - May
199231	MPRB 2021	904	Emerson Ave N	na	44.98751221	-93.29404479	Street Tree (Boulevard)	Phellodendron lavallei 'Longenecker' (Corktree 'Eye Stopper')	Phellodendron lavallei 'Longenecker'	Corktree 'Eye Stopper')	Bareroo	1.5				2020	April - May
199232	MPRB 2021	910	Emerson Ave N	na	44.98775659	-93.29401883	Street Tree (Boulevard)	Phellodendron lavallei 'Longenecker' (Corktree 'Eye Stopper')	Phellodendron lavallei 'Longenecker'	Corktree 'Eye Stopper')	Bareroo	1.5				2020	April - May
199233	MPRB 2021	914	Emerson Ave N	na	44.98787388	-93.29402116	Street Tree (Boulevard)	Phellodendron lavallei 'Longenecker' (Corktree 'Eye Stopper')	Phellodendron lavallei 'Longenecker'	Corktree 'Eye Stopper')	Bareroo	1.5				2020	April - May
199234	MPRB 2021	916	Emerson Ave N	na	44.98796877	-93.294026	Street Tree (Boulevard)	Gymnocladus dioicus 'Espresso' (Coffeetree Kentucky 'Espresso'	Gymnocladus dioicus 'Espresso'	Coffeetree Kentucky 'Esp	Bareroo	1.5				2021	April - May
199240	MPRB 2022	2638	James Ave N	na	45.00714917	-93.30054973	Street Tree (Boulevard)	Alnus hirsuta 'Harbin' (Alder Manchurian 'Prairie Horizon')	Alnus hirsuta 'Harbin'	Bareroot	1.25	2022 - Planting Spring - Replacement - Other	04/25/2022			April - May
199273	MPRB 2021	1301	22nd Ave N	Girard Ave N	45.00072966	-93.29724779	Street Tree (Boulevard)	Gymnocladus dioicus 'Espresso' (Coffeetree Kentucky 'Espresso'	Gymnocladus dioicus 'Espresso'	Coffeetree Kentucky 'Esp	Bareroo	1.5				2020	April - May
199274	MPRB 2021	1301	22nd Ave N	Girard Ave N	45.00082874	-93.29724783	Street Tree (Boulevard)	Gymnocladus dioicus 'Espresso' (Coffeetree Kentucky 'Espresso'	Gymnocladus dioicus 'Espresso'	Coffeetree Kentucky 'Esp	Bareroo	1.5				2020	April - May
199309	MPRB 2021	3400	15th Ave S	*na	44.94013022	-93.25416121	Parkland/Golf Course	Aesculus x 'Homestead' (Buckeye 'Homestead')	Aesculus x 'Homestead'	Buckeye 'Homestead')	Bareroo	1.5				2021	April - May
199317	MPRB 2021	3400	15th Ave S	35th St E	44.939669	-93.25474495	Parkland/Golf Course	Catalpa speciosa (Catalpa Northern)	Catalpa speciosa	Catalpa Northern)	Bareroo	1.5				2019	April - May
199318	MPRB 2021	3400	15th Ave S	35th St E	44.93971981	-93.254715	Parkland/Golf Course	Ginkgo biloba 'Autumn Gold' (Ginkgo 'Autumn Gold')	Ginkgo biloba 'Autumn Gold'	Ginkgo 'Autumn Gold')	Bareroo	1.5				2019	April - May
199338	MPRB 2021	3400	15th Ave S	*na	44.94019466	-93.25493469	Parkland/Golf Course	Juniperus virginiana (Redcedar Eastern)	Juniperus virginiana	Redcedar Eastern)	B & B	60				2020	April - May
199351	MPRB 2021	2230	Irving Ave N	23rd Ave N	45.00256436	-93.29841982	Street Tree (Boulevard)	Maackia amurensis 'JFS-Schichtel1' (Maackia 'MaacNificent')	Maackia amurensis 'JFS-Schichtel1'	Maackia 'MaacNificent')	Bareroo	1.5				2020	April - May
199357	MPRB 2021	3400	15th Ave S	*na	44.93978267	-93.25543023	Parkland/Golf Course	Malus 'Chestnut' S-M7 (Crabapple 'Chestnut' S-M7)	Malus 'Chestnut' S-M7	Crabapple 'Chestnut' S-M	Bareroo	1				2019	April - May
199358	MPRB 2021	3301	17th Ave S	*na	44.94276411	-93.2498584	Street Tree (Boulevard)	Catalpa speciosa 'Hiawatha 2' (Catalpa 'Heartland')	Catalpa speciosa 'Hiawatha 2'	Catalpa 'Heartland')	Bareroo	1.5				2019	April - May
199369	MPRB 2021	2129	Emerson Ave N	22nd Ave N	45.00145297	-93.29451798	Street Tree (Boulevard)	Ginkgo biloba 'Autumn Gold' (Ginkgo 'Autumn Gold')	Ginkgo biloba 'Autumn Gold'	Ginkgo 'Autumn Gold')	Bareroo	1.5				2021	April - May
199371	MPRB 2021	2129	Emerson Ave N	22nd Ave N	45.00145312	-93.29471097	Street Tree (Boulevard)	Betula nigra (Birch River)	Betula nigra	Birch River)	Bareroo	1.5				2019	April - May
199398	MPRB 2021	3400	15th Ave S	35th St E	44.94012924	-93.25580194	Parkland/Golf Course	Quercus rubra (*Oak Northern Red)	Quercus rubra	*Oak Northern Red)	Bareroo	1.5				2021	April - May
199408	MPRB 2021	3400	15th Ave S	*na	44.94044971	-93.25604471	Parkland/Golf Course	Juniperus virginiana (Redcedar Eastern)	Juniperus virginiana	Redcedar Eastern)	Contain	48				2019	April - May
199413	MPRB 2021	3400	15th Ave S	*na	44.94019796	-93.25662514	Parkland/Golf Course	Aesculus x 'Homestead' (Buckeye 'Homestead')	Aesculus x 'Homestead'	Buckeye 'Homestead')	Bareroo	1.5				2021	April - May
199414	MPRB 2021	3400	15th Ave S	*na	44.94015437	-93.25680423	Parkland/Golf Course	Gymnocladus dioicus 'Espresso' (Coffeetree Kentucky 'Espresso'	Gymnocladus dioicus 'Espresso'	Coffeetree Kentucky 'Esp	Bareroo	1.5				2019	April - May
199425	MPRB 2021	2526	Fremont Ave N	26th Ave N	45.00589705	-93.29515803	Street Tree (Boulevard)	Prunus virginiana 'Schubert' (Chokecherry 'Canada Red')	Prunus virginiana 'Schubert'	Chokecherry 'Canada Red	Bareroo	1.5				2020	April - May
199431	MPRB 2021	2526	Fremont Ave N	26th Ave N	45.00589694	-93.29502322	Street Tree (Boulevard)	Prunus virginiana 'Schubert' (Chokecherry 'Canada Red')	Prunus virginiana 'Schubert'	Chokecherry 'Canada Red	Bareroo	1.5				2020	April - May
199433	MPRB 2021	3400	15th Ave S	*na	44.94012997	-93.25645028	Parkland/Golf Course	Ginkgo biloba 'Autumn Gold' (Ginkgo 'Autumn Gold')	Ginkgo biloba 'Autumn Gold'	Ginkgo 'Autumn Gold')	Bareroo	1.5				2019	April - May
199443	MPRB 2021	2601	Girard Ave N	26th Ave N	45.00601824	-93.2970445	Street Tree (Boulevard)	Malus 'Prairifire' (Crabapple 'Prairifire')	Malus 'Prairifire'	Crabapple 'Prairifire')	Bareroo	1.5				2019	April - May
199449	MPRB 2021	1315	26th Ave N	*na	45.00591205	-93.2977421	Street Tree (Boulevard)	Pyrus 'NCPX2' P.A.F. (Pear 'Chastity')	Pyrus 'NCPX2' P.A.F.	Pear 'Chastity')	Bareroo	1.25				2019	April - May
199463	MPRB 2021	2601	Irving Ave N	26th Ave N	45.00601619	-93.29962201	Street Tree (Boulevard)	Maackia amurensis (Maackia Amur)	Maackia amurensis	Maackia Amur)	Bareroo	1.25				2019	April - May
199466	MPRB 2021	1614	26th Ave N	26th Ave N	45.00603504	-93.3000771	Street Tree (Boulevard)	Maackia amurensis (Maackia Amur)	Maackia amurensis	Maackia Amur)	Bareroo	1.25				2019	April - May
199476	MPRB 2021	2529	James Ave N	26th Ave N	45.00592571	-93.30083451	Street Tree (Boulevard)	Maackia amurensis 'JFS-Schichtel1' (Maackia 'MaacNificent')	Maackia amurensis 'JFS-Schichtel1'	Maackia 'MaacNificent')	Bareroo	1.5				2021	April - May
199481	MPRB 2021	1716	26th Ave N	26th Ave N	45.00604423	-93.30153136	Street Tree (Boulevard)	Maackia amurensis (Maackia Amur)	Maackia amurensis	Maackia Amur)	Bareroo	1.25				2019	April - May
199489	MPRB 2022	1814	26th Ave N	26th Ave N	45.00604505	-93.30268444	Street Tree (Boulevard)	Malus 'Prairifire' (Crabapple 'Prairifire')	Malus 'Prairifire'	Bareroot	1.5	2022 - Planting Spring - Replacement - Other	04/13/2022			April - May
199491	MPRB 2021	1814	26th Ave N	26th Ave N	45.00604905	-93.30258691	Street Tree (Boulevard)	Maackia amurensis (Maackia Amur)	Maackia amurensis	Maackia Amur)	Bareroo	1.25				2019	April - May
199500	MPRB 2021	3400	15th Ave S	*na	44.94088478	-93.25751933	Parkland/Golf Course	Gymnocladus dioicus 'Espresso' (Coffeetree Kentucky 'Espresso'	Gymnocladus dioicus 'Espresso'	Coffeetree Kentucky 'Esp	Bareroo	1				2020	April - May
199508	MPRB 2021	1922	25th Ave N	26th Ave N	45.00595083	-93.30538347	Street Tree (Boulevard)	Aesculus x arnoldiana 'Autumn Splendor' (Buckeye 'Autumn Spl	Aesculus x arnoldiana 'Autumn Splendor'	Buckeye 'Autumn Splend	Bareroo	1.5				2019	April - May
199523	MPRB 2021	2126	26th Ave N	*na	45.0060665	-93.30726235	Street Tree (Boulevard)	Prunus virginiana 'Schubert' (Chokecherry 'Canada Red')	Prunus virginiana 'Schubert'	Chokecherry 'Canada Red	Bareroo	1.5				2020	April - May
199524	MPRB 2021	2134	26th Ave N	26th Ave N	45.0060686	-93.30735414	Street Tree (Boulevard)	Maackia amurensis (Maackia Amur)	Maackia amurensis	Maackia Amur)	Bareroo	1.25				2019	April - May
199528	MPRB 2022	2522	Penn Ave N	26th Ave N	45.00596522	-93.30795664	Street Tree (Boulevard)	Maackia amurensis 'JFS-Schichtel1' (Maackia 'MaacNificent')	Maackia amurensis 'JFS-Schichtel1'	Bareroot	1.25	2022 - Planting Spring - Replacement - Other	04/22/2022			April - May
199530	MPRB 2021	2601	Penn Ave N	26th Ave N	45.00607254	-93.30870496	Street Tree (Boulevard)	Maackia amurensis (Maackia Amur)	Maackia amurensis	Maackia Amur)	Bareroo	1.25				2019	April - May
199533	MPRB 2022	2323	26th Ave N	26th Ave N	45.00596231	-93.3097293	Street Tree (Boulevard)	Syringa reticulata (*Lilac Japanese Tree)	Syringa reticulata	Bareroot	1.5	2022 - Planting Spring - Replacement - Other	04/22/2022			April - May
199557	MPRB 2021	3400	15th Ave S	*na	44.93986922	-93.25394637	Parkland/Golf Course	Larix laricina (Tamarack)	Larix laricina	Tamarack)	B & B	1.5				2019	April - May
199565	MPRB 2021	3400	15th Ave S	*na	44.94003665	-93.25400405	Parkland/Golf Course	Aesculus x 'Homestead' (Buckeye 'Homestead')	Aesculus x 'Homestead'	Buckeye 'Homestead')	Bareroo	1.5				2021	April - May
199566	MPRB 2021	3400	15th Ave S	*na	44.93993962	-93.25400085	Parkland/Golf Course	Gymnocladus dioicus 'Espresso' (Coffeetree Kentucky 'Espresso'	Gymnocladus dioicus 'Espresso'	Coffeetree Kentucky 'Esp	Bareroo	1.5				2019	April - May
199570	MPRB 2021	3400	15th Ave S	*na	44.94043431	-93.25389729	Parkland/Golf Course	Catalpa speciosa (Catalpa Northern)	Catalpa speciosa	Catalpa Northern)	Bareroo	1.5				2019	April - May
199617	MPRB 2021	3400	15th Ave S	*na	44.93975381	-93.2573186	Parkland/Golf Course	Catalpa speciosa (Catalpa Northern)	Catalpa speciosa	Catalpa Northern)	Bareroo	1.5				2019	April - May
199618	MPRB 2021	3400	15th Ave S	*na	44.93979283	-93.25740072	Parkland/Golf Course	Pinus nigra (Pine Austrian)	Pinus nigra	Pine Austrian)	Contain	60				2020	April - May
199619	MPRB 2021	3400	15th Ave S	*na	44.9398469	-93.25756711	Parkland/Golf Course	Juniperus virginiana (Redcedar Eastern)	Juniperus virginiana	Redcedar Eastern)	Contain	48				2019	April - May
199652	MPRB 2022	3400	15th Ave S	*na	44.940093	-93.25735411	Parkland/Golf Course	Quercus bicolor (*Oak Bicolor - Swamp White)	Quercus bicolor	Bareroot	1.5	2022 - Planting Spring - Replacement - Other	04/27/2022			April - May
199669	MPRB 2022	3400	15th Ave S	*na	44.94046805	-93.25642864	Parkland/Golf Course	Juniperus virginiana (Redcedar Eastern)	Juniperus virginiana	Container #20	48	2022 - Planting Spring - Replacement - Other	05/09/2022			April - May
199686	MPRB 2021	3400	15th Ave S	*na	44.94038473	-93.25737911	Parkland/Golf Course	Juniperus virginiana (Redcedar Eastern)	Juniperus virginiana	Redcedar Eastern)	Contain	48				2019	April - May
199688	MPRB 2022	3400	15th Ave S	*na	44.94048713	-93.25712941	Parkland/Golf Course	Prunus virginiana 'Schubert' (Chokecherry 'Canada Red')	Prunus virginiana 'Schubert'	Bareroot	1.5	2022 - Planting Spring - More Trees Please	04/27/2022			April - May
199694	MPRB 2021	3400	15th Ave S	*na	44.94177221	-93.2549006	Parkland/Golf Course	Ginkgo biloba 'Autumn Gold' (Ginkgo 'Autumn Gold')	Ginkgo biloba 'Autumn Gold'	Ginkgo 'Autumn Gold')	Bareroo	1.5				2019	April - May
199695	MPRB 2022	3400	15th Ave S	*na	44.94182189	-93.25502192	Parkland/Golf Course	Prunus virginiana 'Schubert' (Chokecherry 'Canada Red')	Prunus virginiana 'Schubert'	Bareroot	1.5	2022 - Planting Spring - Replacement - Other	04/27/2022			April - May
199742	MPRB 2022	3400	15th Ave S	*na	44.94379901	-93.25650659	Parkland/Golf Course	Juniperus virginiana (Redcedar Eastern)	Juniperus virginiana	Container #20	48	2022 - Planting Spring - Replacement - Other	05/09/2022			April - May
199748	MPRB 2022	3400	15th Ave S	*na	44.94359371	-93.25616357	Parkland/Golf Course	Prunus virginiana 'Schubert' (Chokecherry 'Canada Red')	Prunus virginiana 'Schubert'	Bareroot	1.5	2022 - Planting Spring - More Trees Please	04/27/2022			April - May
199752	MPRB 2021	3400	15th Ave S	14th Ave S	44.94416108	-93.25606212	Parkland/Golf Course	Gymnocladus dioicus 'Espresso' (Coffeetree Kentucky 'Espresso'	Gymnocladus dioicus 'Espresso'	Coffeetree Kentucky 'Esp	Bareroo	1				2020	April - May
199755	MPRB 2022	3400	15th Ave S	14th Ave S	44.94419397	-93.25569391	Parkland/Golf Course	Juniperus virginiana (Redcedar Eastern)	Juniperus virginiana	Container #20	48	2022 - Planting Spring - Replacement - Other	05/09/2022			April - May
199756	MPRB 2021	3400	15th Ave S	*na	44.9442992	-93.25571735	Parkland/Golf Course	Quercus rubra (*Oak Northern Red)	Quercus rubra	*Oak Northern Red)	Bareroo	1.5				2021	April - May
199761	MPRB 2021	3400	15th Ave S	14th Ave S	44.9440265	-93.25568879	Parkland/Golf Course	Gymnocladus dioicus 'Espresso' (Coffeetree Kentucky 'Espresso'	Gymnocladus dioicus 'Espresso'	Coffeetree Kentucky 'Esp	Bareroo	1				2020	April - May
199768	MPRB 2022	3400	15th Ave S	*na	44.94348114	-93.25603543	Parkland/Golf Course	Ginkgo biloba 'The President' (Ginkgo 'Presidential Gold')	Ginkgo biloba 'The President'	Bareroot	1.25	2022 - Planting Spring - Replacement - Other	04/27/2022			April - May
199782	MPRB 2021	3400	15th Ave S	*na	44.94394758	-93.25523757	Parkland/Golf Course	Juniperus virginiana (Redcedar Eastern)	Juniperus virginiana	Redcedar Eastern)	B & B	60				2020	April - May
199810	MPRB 2021	3400	15th Ave S	*na	44.94326027	-93.25528012	Parkland/Golf Course	Juniperus virginiana (Redcedar Eastern)	Juniperus virginiana	Redcedar Eastern)	Contain	48				2019	April - May
199811	MPRB 2021	3400	15th Ave S	*na	44.94332602	-93.2552192	Parkland/Golf Course	Juniperus virginiana (Redcedar Eastern)	Juniperus virginiana	Redcedar Eastern)	B & B	60				2020	April - May

199812	MPRB	2021	3400	15th Ave S	*na	44.94343974	-93.25547731	Parkland/Golf Course	Pinus nigra (Pine Austrian)	Pinus nigra	Pine Austrian)	Contain	60			2020	April - May
199813	MPRB	2022	3400	15th Ave S	*na	44.94344944	-93.25533276	Parkland/Golf Course	Juniperus virginiana (Redcedar Eastern)	Juniperus virginiana	Container #20	48	2022 - Planting Spring - Replacement - Other		05/09/2022		April - May
199814	MPRB	2022	3400	15th Ave S	*na	44.94349408	-93.255391	Parkland/Golf Course	Prunus virginiana 'Schubert' (Chokecherry 'Canada Red')	Prunus virginiana 'Schubert'	Bareroot	1.5	2022 - Planting Spring - Replacement - Other		04/27/2022		April - May
199821	MPRB	2021	3400	15th Ave S	14th Ave S	44.94263536	-93.25582513	Parkland/Golf Course	Catalpa speciosa (Catalpa Northern)	Catalpa speciosa	Catalpa Northern)	Bareroo	1.5			2019	April - May
199823	MPRB	2021	3400	15th Ave S	14th Ave S	44.94303368	-93.25625454	Parkland/Golf Course	Gymnocladus dioicus 'Espresso' (Coffeetree Kentucky 'Espresso'	Gymnocladus dioicus 'Espresso'	Coffeetree Kentucky 'Esp	Bareroo	1.5			2019	April - May
199838	MPRB	2021	3400	15th Ave S	*na	44.94318144	-93.25522712	Parkland/Golf Course	Juniperus virginiana (Redcedar Eastern)	Juniperus virginiana	Redcedar Eastern)	Contain	48			2019	April - May
199842	MPRB	2022	3400	15th Ave S	14th Ave S	44.94445468	-93.25542864	Parkland/Golf Course	Quercus bicolor (*Oak Bicolor - Swamp White)	Quercus bicolor	Bareroot	1.5	2022 - Planting Spring - Replacement - Other		04/27/2022		April - May
199843	MPRB	2022	3400	15th Ave S	14th Ave S	44.94465432	-93.25556967	Parkland/Golf Course	Juniperus virginiana (Redcedar Eastern)	Juniperus virginiana	Container #20	48	2022 - Planting Spring - Replacement - Other		05/09/2022		April - May
199844	MPRB	2021	3400	15th Ave S	*na	44.94428701	-93.25565863	Parkland/Golf Course	Ginkgo biloba 'Autumn Gold' (Ginkgo 'Autumn Gold')	Ginkgo biloba 'Autumn Gold'	Ginkgo 'Autumn Gold')	Bareroo	1.5			2019	April - May
199866	MPRB	2021	3400	15th Ave S	_na	44.94057571	-93.25851495	Parkland/Golf Course	Ginkgo biloba 'Autumn Gold' (Ginkgo 'Autumn Gold')	Ginkgo biloba 'Autumn Gold'	Ginkgo 'Autumn Gold')	Contain	1.5			2020	April - May
199891	MPRB	2021	3400	15th Ave S	*na	44.94127414	-93.2592389	Parkland/Golf Course	Juniperus virginiana (Redcedar Eastern)	Juniperus virginiana	Redcedar Eastern)	Contain	48			2019	April - May
199896	MPRB	2021	3400	15th Ave S	*na	44.9413255	-93.25956365	Parkland/Golf Course	Ginkgo biloba 'Autumn Gold' (Ginkgo 'Autumn Gold')	Ginkgo biloba 'Autumn Gold'	Ginkgo 'Autumn Gold')	Bareroo	1.5			2019	April - May
199902	MPRB	2021	3400	15th Ave S	*na	44.94093723	-93.25987226	Parkland/Golf Course	Catalpa speciosa (Catalpa Northern)	Catalpa speciosa	Catalpa Northern)	Bareroo	1.5			2019	April - May
199910	MPRB	2021	3400	15th Ave S	*na	44.94186905	-93.25912134	Parkland/Golf Course	Pinus nigra (Pine Austrian)	Pinus nigra	Pine Austrian)	Contain	60			2020	April - May
199911	MPRB	2021	3400	15th Ave S	*na	44.94187382	-93.25903926	Parkland/Golf Course	Juniperus virginiana (Redcedar Eastern)	Juniperus virginiana	Redcedar Eastern)	B & B	60			2020	April - May
199950	MPRB	2021	3400	15th Ave S	*na	44.9423212	-93.25881833	Parkland/Golf Course	Gymnocladus dioicus 'Espresso' (Coffeetree Kentucky 'Espresso'	Gymnocladus dioicus 'Espresso'	Coffeetree Kentucky 'Esp	Bareroo	1			2020	April - May
199965	MPRB	2022	3400	15th Ave S	*na	44.94312686	-93.25856183	Parkland/Golf Course	Populus deltoides (Cottonwood Eastern)	Populus deltoides	Bareroot	1.5	2022 - Planting Spring - Replacement - Other		04/27/2022		April - May
199978	MPRB	2022	3400	15th Ave S	*na	44.94369484	-93.25856057	Parkland/Golf Course	Ginkgo biloba 'The President' (Ginkgo 'Presidential Gold')	Ginkgo biloba 'The President'	Bareroot	1.25	2022 - Planting Spring - More Trees Please		04/27/2022		April - May
199980	MPRB	2022	3400	15th Ave S	*na	44.94360221	-93.25839432	Parkland/Golf Course	Quercus bicolor (*Oak Bicolor - Swamp White)	Quercus bicolor	Bareroot	1.5	2022 - Planting Spring - Replacement - Other		04/27/2022		April - May
199981	MPRB	2022	3400	15th Ave S	*na	44.943458	-93.25842359	Parkland/Golf Course	Prunus virginiana 'Schubert' (Chokecherry 'Canada Red')	Prunus virginiana 'Schubert'	Bareroot	1.5	2022 - Planting Spring - Replacement - Other		04/27/2022		April - May
199982	MPRB	2022	3400	15th Ave S	*na	44.94350653	-93.25842535	Parkland/Golf Course	Prunus virginiana 'Schubert' (Chokecherry 'Canada Red')	Prunus virginiana 'Schubert'	Bareroot	1.5	2022 - Planting Spring - Replacement - Other		04/27/2022		April - May
199994	MPRB	2021	3400	15th Ave S	*na	44.94337781	-93.2569827	Parkland/Golf Course	Juniperus virginiana (Redcedar Eastern)	Juniperus virginiana	Redcedar Eastern)	Contain	48			2019	April - May
200000	MPRB	2021	3400	15th Ave S	*na	44.94358828	-93.25682218	Parkland/Golf Course	Juniperus virginiana (Redcedar Eastern)	Juniperus virginiana	Redcedar Eastern)	Contain	48			2019	April - May
200001	MPRB	2022	3400	15th Ave S	*na	44.94370406	-93.25684983	Parkland/Golf Course	Quercus bicolor (*Oak Bicolor - Swamp White)	Quercus bicolor	Bareroot	1.5	2022 - Planting Spring - More Trees Please		04/27/2022		April - May
200010	MPRB	2021	3400	15th Ave S	*na	44.94539157	-93.25521554	Parkland/Golf Course	Quercus rubra (*Oak Northern Red)	Quercus rubra	*Oak Northern Red)	Bareroo	1.5			2021	April - May
200011	MPRB	2022	3400	15th Ave S	*na	44.94531644	-93.25526711	Parkland/Golf Course	Ginkgo biloba 'The President' (Ginkgo 'Presidential Gold')	Ginkgo biloba 'The President'	Bareroot	1.25	2022 - Planting Spring - Replacement - Other		04/27/2022		April - May
200022	MPRB	2021	3400	15th Ave S	*na	44.94196924	-93.25451534	Parkland/Golf Course	Pinus nigra (Pine Austrian)	Pinus nigra	Pine Austrian)	Contain	60			2020	April - May
200031	MPRB	2021	3400	15th Ave S	*na	44.94061946	-93.25517014	Parkland/Golf Course	Malus 'Spring Snow' (Crabapple 'Spring Snow')	Malus 'Spring Snow'	Crabapple 'Spring Snow')	Bareroo	1			2019	April - May
200033	MPRB	2021	3400	15th Ave S	*na	44.94051293	-93.25523223	Parkland/Golf Course	Malus 'Spring Snow' (Crabapple 'Spring Snow')	Malus 'Spring Snow'	Crabapple 'Spring Snow')	Bareroo	1			2019	April - May
200099	MPRB	2021	3400	15th Ave S	10th Ave S	44.94406498	-93.25992783	Parkland/Golf Course	Gymnocladus dioicus 'Espresso' (Coffeetree Kentucky 'Espresso'	Gymnocladus dioicus 'Espresso'	Coffeetree Kentucky 'Esp	Bareroo	1.5			2019	April - May
200105	MPRB	2021	3400	15th Ave S	*na	44.94403915	-93.25938531	Parkland/Golf Course	Juniperus virginiana (Redcedar Eastern)	Juniperus virginiana	Redcedar Eastern)	B & B	60			2020	April - May
200119	MPRB	2021	3400	15th Ave S	*na	44.94354761	-93.25799639	Parkland/Golf Course	Quercus rubra (*Oak Northern Red)	Quercus rubra	*Oak Northern Red)	Bareroo	1.5			2021	April - May
200121	MPRB	2022	3400	15th Ave S	*na	44.94347405	-93.25833313	Parkland/Golf Course	Prunus x yedoensis 'Akebono' (Cherry Yoshino Daybreak)	Prunus x yedoensis 'Akebono'	Bareroot	1.5	2022 - Planting Spring - Replacement - Other		04/27/2022		April - May
200122	MPRB	2022	3400	15th Ave S	*na	44.9434216	-93.25787588	Parkland/Golf Course	Prunus virginiana 'Schubert' (Chokecherry 'Canada Red')	Prunus virginiana 'Schubert'	Bareroot	1.5	2022 - Planting Spring - Replacement - Other		04/27/2022		April - May
200131	MPRB	2022	3400	15th Ave S	*na	44.94430339	-93.25655504	Parkland/Golf Course	Quercus bicolor (*Oak Bicolor - Swamp White)	Quercus bicolor	Bareroot	1.5	2022 - Planting Spring - More Trees Please		04/27/2022		April - May
200167	MPRB	2022	3400	15th Ave S	*na	44.94505963	-93.25551692	Parkland/Golf Course	Pinus strobus (Pine Eastern White)	Pinus strobus	Container #20	60	2022 - Planting Spring - Replacement - Other		05/09/2022		April - May
200172	MPRB	2021	3400	15th Ave S	Powderhorn Terr	44.94555754	-93.25590989	Parkland/Golf Course	Juniperus virginiana (Redcedar Eastern)	Juniperus virginiana	Redcedar Eastern)	B & B	60			2020	April - May
200175	MPRB	2021	3400	15th Ave S	*na	44.94547496	-93.25612711	Parkland/Golf Course	Juniperus virginiana (Redcedar Eastern)	Juniperus virginiana	Redcedar Eastern)	Contain	48			2019	April - May
200181	MPRB	2021	3400	15th Ave S	*na	44.94514214	-93.25626039	Parkland/Golf Course	Pinus strobus (Pine Eastern White)	Pinus strobus	Pine Eastern White)	B & B	60			2021	April - May
200184	MPRB	2021	3400	15th Ave S	*na	44.94486673	-93.25619697	Parkland/Golf Course	Ulmus americana 'Jefferson' (Elm American 'Jefferson')	Ulmus americana 'Jefferson'	Elm American 'Jefferson')	Bareroo	1.5			2021	April - May
200185	MPRB	2022	3400	15th Ave S	*na	44.9448069	-93.25627665	Parkland/Golf Course	Quercus bicolor (*Oak Bicolor - Swamp White)	Quercus bicolor	Bareroot	1.5	2022 - Planting Spring - More Trees Please		04/27/2022		April - May
200186	MPRB	2021	3400	15th Ave S	*na	44.94471786	-93.25625997	Parkland/Golf Course	Juniperus virginiana (Redcedar Eastern)	Juniperus virginiana	Redcedar Eastern)	Contain	48			2019	April - May
200195	MPRB	2021	3858	Emerson Ave N	39th Ave N	45.02573261	-93.29406585	Street Tree (Boulevard)	Gymnocladus dioicus 'Espresso' (Coffeetree Kentucky 'Espresso'	Gymnocladus dioicus 'Espresso'	Coffeetree Kentucky 'Esp	Bareroo	1.5			2021	April - May
200197	MPRB	2021	3400	15th Ave S	*na	44.94356001	-93.25830123	Parkland/Golf Course	Gymnocladus dioicus 'Espresso' (Coffeetree Kentucky 'Espresso'	Gymnocladus dioicus 'Espresso'	Coffeetree Kentucky 'Esp	Bareroo	1.5			2019	April - May
200202	MPRB	2021	3400	15th Ave S	*na	44.94402579	-93.25879888	Parkland/Golf Course	Juniperus virginiana (Redcedar Eastern)	Juniperus virginiana	Redcedar Eastern)	Contain	48			2019	April - May
200209	MPRB	2022	3400	15th Ave S	*na	44.94473771	-93.25845013	Parkland/Golf Course	Prunus virginiana 'Schubert' (Chokecherry 'Canada Red')	Prunus virginiana 'Schubert'	Bareroot	1.5	2022 - Planting Spring - Replacement - Other		04/27/2022		April - May
200210	MPRB	2022	3400	15th Ave S	*na	44.94471503	-93.25834234	Parkland/Golf Course	Prunus virginiana 'Schubert' (Chokecherry 'Canada Red')	Prunus virginiana 'Schubert'	Bareroot	1.5	2022 - Planting Spring - Replacement - Other		05/10/2022		April - May
200211	MPRB	2021	3400	15th Ave S	*na	44.94482182	-93.2587597	Parkland/Golf Course	Pinus strobus (Pine Eastern White)	Pinus strobus	Pine Eastern White)	B & B	60			2021	April - May
200221	MPRB	2021	3400	15th Ave S	*na	44.94514867	-93.25812632	Parkland/Golf Course	Ginkgo biloba (*Ginkgo - Maidenhair Tree)	Ginkgo biloba	*Ginkgo - Maidenhair Tre	Bareroo	1.5			2019	April - May
200222	MPRB	2021	3400	15th Ave S	*na	44.94520935	-93.25800798	Parkland/Golf Course	Gymnocladus dioicus 'Espresso' (Coffeetree Kentucky 'Espresso'	Gymnocladus dioicus 'Espresso'	Coffeetree Kentucky 'Esp	Bareroo	1			2020	April - May
200232	MPRB	2021	3400	15th Ave S	*na	44.94533789	-93.25724729	Parkland/Golf Course	Gymnocladus dioicus 'Espresso' (Coffeetree Kentucky 'Espresso'	Gymnocladus dioicus 'Espresso'	Coffeetree Kentucky 'Esp	Bareroo	1.5			2019	April - May
200233	MPRB	2021	3400	15th Ave S	*na	44.94537588	-93.25712028	Parkland/Golf Course	Pinus nigra (Pine Austrian)	Pinus nigra	Pine Austrian)	Contain	60			2020	April - May
200235	MPRB	2021	3400	15th Ave S	*na	44.94540756	-93.25683873	Parkland/Golf Course	Juniperus virginiana (Redcedar Eastern)	Juniperus virginiana	Redcedar Eastern)	Contain	48			2019	April - May
200236	MPRB	2021	3400	15th Ave S	*na	44.94534641	-93.25673384	Parkland/Golf Course	Pinus strobus (Pine Eastern White)	Pinus strobus	Pine Eastern White)	B & B	60			2021	April - May
200270	MPRB	2021	3400	15th Ave S	*na	44.94547249	-93.25915861	Parkland/Golf Course	Juniperus virginiana (Redcedar Eastern)	Juniperus virginiana	Redcedar Eastern)	B & B	60			2020	April - May
200274	MPRB	2021	3400	15th Ave S	*na	44.94544501	-93.25971355	Parkland/Golf Course	Juniperus virginiana (Redcedar Eastern)	Juniperus virginiana	Redcedar Eastern)	B & B	60			2020	April - May
200277	MPRB	2022	3400	15th Ave S	*na	44.94467133	-93.25847945	Parkland/Golf Course	Pinus sylvestris (Pine Scotch)	Pinus sylvestris	B & B	60	2022 - Planting Spring - Replacement - Other		05/26/2022		April - May
200289	MPRB	2022	3400	15th Ave S	*na	44.94374412	-93.2592462	Parkland/Golf Course	Quercus bicolor (*Oak Bicolor - Swamp White)	Quercus bicolor	Bareroot	1.5	2022 - Planting Spring - Replacement - Other		04/27/2022		April - May
200337	MPRB	2021	3400	15th Ave S	*na	44.94126558	-93.25827863	Parkland/Golf Course	Juniperus virginiana (Redcedar Eastern)	Juniperus virginiana	Redcedar Eastern)	Contain	48			2019	April - May
200452	MPRB	2021	1800	34th Ave NE	*na	45.02891873	-93.23407989	Parkland/Golf Course	Catalpa speciosa (Catalpa Northern)	Catalpa speciosa	Catalpa Northern)	Bareroo	1.5			2021	April - May
200461	MPRB	2021	1800	34th Ave NE	*na	45.02912527	-93.23429027	Parkland/Golf Course	Catalpa speciosa (Catalpa Northern)	Catalpa speciosa	Catalpa Northern)	Bareroo	1.5			2020	April - May
200462	MPRB	2021	1800	34th Ave NE	*na	45.02909464	-93.23447758	Parkland/Golf Course	Betula nigra (Birch River)	Betula nigra	Birch River)	Bareroo	1.5			2019	April - May
200466	MPRB	2021	1800	34th Ave NE	*na	45.02913004	-93.23501859	Parkland/Golf Course	Larix laricina (Tamarack)	Larix laricina	Tamarack)	Bareroo	1.25			2019	April - May
200493	MPRB	2021	1800	34th Ave NE	*na	45.02885536	-93.23561545	Parkland/Golf Course	Phellodendron lavallei 'Longenecker' (Corktree 'Eye Stopper')	Phellodendron lavallei 'Longenecker'	Corktree 'Eye Stopper')	Bareroo	1.5			2020	April - May
200501	MPRB	2022	425	5th St NE	*na	44.99421635	-93.25480239	Parkland/Golf Course	Quercus macrocarpa (*Oak Bur)	Quercus macrocarpa	Container #20	1.5	2022 - Planting Spring - Replacement - Other		04/14/2022		April - May
200528	MPRB	2021	690	13th Ave NE	*na	44.99920546	-93.25478647	Parkland/Golf Course	Quercus x macdanielli 'Clemons' (Oak 'Heritage')	Quercus x macdanielli 'Clemons'	Oak 'Heritage')	Contain	1.5			2019	April - May
200555	MPRB	2021	690	13th Ave NE	*na	45.00077835	-93.25264806	Parkland/Golf Course	Maackia amurensis (Maackia Amur)	Maackia amurensis	Maackia Amur)	Bareroo	1			2020	April - May
200587	MPRB	2022	300	Industrial Blvd	na	44.992338	-93.21048244	Street Tree (Boulevard)	Gleditsia triacanthos var. inermis 'Harve' (Honeylocust Common	Gleditsia triacanthos var. inermis 'Harve'	Bareroot	1.5	2022 - Planting Spring - Replacement - Other		04/29/2022		April - May
200588	MPRB	2022	3101	Industrial Blvd	na	44.99239695	-93.21056386	Street Tree (Boulevard)	Catalpa speciosa (Catalpa Northern)	Catalpa speciosa	Bareroot	1.5	2022 - Planting Spring - Replacement - Other		04/29/2022		April - May
200621	MPRB	2021	1705	33rd Ave N	33rd Ave N	45.01494994	-93.30093561	Street Tree (Boulevard)	Syringa reticulata (*Lilac Japanese Tree)	Syringa reticulata	*Lilac Japanese Tree)	Bareroo	1.5			2020	April - May
200724	MPRB	2021	690	13th Ave NE	*na	45.00077594	-93.25463832	Parkland/Golf Course	Maackia amurensis 'JFS-Schichtel1' (Maackia 'MaacNificent')	Maackia amurensis 'JFS-Schichtel1'	Maackia 'MaacNificent')	Bareroo	1.5			2020	April - May
200795	MPRB	2021	4401	West River Pkwy	*na	44.91633649	-93.20570502	Parkland/Golf Course	Tilia x flavescens 'Glenleven' (Linden Littleleaf 'Glenleven')	Tilia x flavescens 'Glenleven'	Linden Littleleaf 'Glenlev	Bareroo	0			2019	April - May
200811	MPRB	2021	4401	West River Pkwy	*na	44.91446423	-93.20547249	Parkland/Golf Course	Thuja occidentalis (*Arborvitae - Northern White Cedar)	Thuja occidentalis	*Arborvitae - Northern W	Contain	60			2020	April - May
200849	MPRB	2021	4401	West River Pkwy	*na	44.91494585	-93.2064562	Parkland/Golf Course	Ostrya virginiana (*Ironwood)	Ostrya virginiana	*Ironwood)	Contain	1.5			2019	April - May
200882	MPRB	2021	4401	West River Pkwy	*na	44.91740446	-93.20613073	Parkland/Golf Course	Ginkgo biloba 'The President' (Ginkgo 'Presidential Gold')	Ginkgo biloba 'The President'	Ginkgo 'Presidential Gold	Bareroo	1.5			2020	April - May
200884	MPRB	2021	4401	West River Pkwy	*na	44.91756823	-93.20610746	Parkland/Golf Course	Catalpa speciosa (Catalpa Northern)	Catalpa speciosa	Catalpa Northern)	Bareroo	1.5			2019	April - May
200888	MPRB	2021	4401	West River Pkwy	*na	44.91750676	-93.20597499	Parkland/Golf Course	Catalpa speciosa (Catalpa Northern)	Catalpa speciosa	Catalpa Northern)	Bareroo	1.5			2019	April - May
200949	MPRB	2021	4401	West River Pkwy	*na	44.91467271	-93.20638727	Parkland/Golf Course	Maackia amurensis 'JFS-Schichtel1' (Maackia 'MaacNificent')	Maackia amurensis 'JFS-Schichtel1'	Maackia 'MaacNificent')	Bareroo	1.5			2020	April - May
200959	MPRB	2021	4401	West River Pkwy	*na	44.91431242	-93.20605508	Parkland/Golf Course	Maackia amurensis 'JFS-Schichtel1' (Maackia 'MaacNificent')	Maackia amurensis 'JFS-Schichtel1'	Maackia 'MaacNificent')	Bareroo	1.5			2020	April - May
200977	MPRB	2021	4401	West River Pkwy	*na	44.91539484	-93.20525351	Parkland/Golf Course	Larix laricina (Tamarack)	Larix laricina	Tamarack)	Bareroo	1.5			2021	April - May
200996	MPRB	2021	4401	West River Pkwy	*na	44.91521953	-93.20428873	Parkland/Golf Course	Catalpa speciosa (Catalpa Northern)	Catalpa speciosa	Catalpa Northern)	Bareroo	1.5			2021	April - May
201017	MPRB	2021	4401	West River Pkwy	*na	44.91625863	-93.20389237	Parkland/Golf Course	Ulmus americana 'New Harmony' (Elm American 'New Harmony'	Ulmus americana 'New Harmony'	Elm American 'New Harm	Bareroo	1.5			2019	April - May
201057	MPRB	2021	4401	West River Pkwy	*na	44.91639169	-93.20568399	Parkland/Golf Course	Prunus virginiana 'Schubert' (Chokecherry 'Canada Red')	Prunus virginiana 'Schubert'	Chokecherry 'Canada Red	Contain	1.5			2019	April - May
201065	MPRB	2021	4401	West River Pkwy	*na	44.91645034	-93.20539468	Parkland/Golf Course	Prunus virginiana 'Schubert' (Chokecherry 'Canada Red')	Prunus virginiana 'Schubert'	Chokecherry 'Canada Red	Bareroo	1.5			2021	April - May
201155	MPRB	2021	4401	West River Pkwy	*na	44.91539092	-93.20643644	Parkland/Golf Course	Malus 'Jewelcole' (Crabapple 'Red Jewel')	Malus 'Jewelcole'	Crabapple 'Red Jewel')	Bareroo	1			2020	April - May
201160	MPRB	2021	4401	West River Pkwy	*na	44.91535666	-93.20642804	Parkland/Golf Course	Malus 'Spring Snow' (Crabapple 'Spring Snow')	Malus 'Spring Snow'	Crabapple 'Spring Snow')	Bareroo	1.5			2019	April - May
201180	MPRB	2022	4401	West River Pkwy	*na	44.9177095	-93.20428872	Parkland/Golf Course	Quercus bicolor (*Oak Bicolor - Swamp White)	Quercus bicolor	Bareroot	1.5	2022 - Planting Spring - Replacement - Other		04/20/2022		April - May
201195	MPRB	2022	4401	West River Pkwy	*na	44.91768918	-93.20583097	Parkland/Golf Course	Quercus bicolor (*Oak Bicolor - Swamp White)	Quercus bicolor	Bareroot	1.5	2022 - Planting Spring - Replacement - Other		04/20/2022		April - May
201204	MPRB	2021	2222	26th Ave N	26th Ave N	45.00607469	-93.30925851	Street Tree (Boulevard)	Prunus virginiana 'Schubert' (Chokecherry 'Canada Red')	Prunus virginiana 'Schubert'	Chokecherry 'Canada Red	Bareroo	1.5			2020	April - May
201235	MPRB	2021	4401	West River Pkwy	*na	44.91712999	-93.20516102	Parkland/Golf Course	Carya cordiformis (Hickory Bitternut)	Carya cordiformis	Hickory Bitternut)	B & B	1.5			2019	April - May
201261	MPRB	2022	4401	West River Pkwy	*na	44.91745451	-93.20469702	Parkland/Golf Course	Celtis occidentalis (*Hackberry Common)	Celtis occidentalis	Container #20	1.5	2022 - Planting Spring - Replacement - Other		05/04/2022		April - May
201266	MPRB	2021	4401	West River Pkwy	*na	44.91695856	-93.20482078	Parkland/Golf Course	Larix laricina (Tamarack)	Larix laricina	Tamarack)	Contain	1.5			2021	April - May
201267	MPRB	2021	4401	West River Pkwy	*na	44.9168933	-93.20474585	Parkland/Golf Course	Gymnocladus dioicus (*Coffeetree Kentucky)	Gymnocladus dioicus	*Coffeetree Kentucky)	Bareroo	1.5			2020	April - May
201296	MPRB	2021	4401	West River Pkwy	*na	44.91724014	-93.20429224	Parkland/Golf Course	Fagus grandifolia (Beech American)	Fagus grandifolia	Beech American)	Contain	1.5			2020	April - May
201297	MPRB	2022	4401	West River Pkwy	*na	44.91739255	-93.204297	Parkland/Golf Course	Maackia amurensis 'JFS-Schichtel1' (Maackia 'MaacNificent')	Maackia amurensis 'JFS-Schichtel1'	Bareroot	1.5	2022 - Planting Spring - Replacement - Other		04/20/2022		April - May
201298	MPRB	2022	4401	West River Pkwy	*na	44.91603764	-93.2063341	Parkland/Golf Course	Quercus x macdanielli 'Clemons' (Oak 'Heritage')	Quercus x macdanielli 'Clemons'	Container #20	1.5	2022 - Planting Spring - Replacement - Other		05/04/2022		April - May
201299	MPRB	2021	4401	West River Pkwy	*na	44.91601206	-93.20637984	Parkland/Golf Course	Catalpa speciosa (Catalpa Northern)	Catalpa speciosa	Catalpa Northern)	Bareroo	1.5			2020	April - May
201301	MPRB	2021	4401	West River Pkwy	*na	44.91578949	-93.20634587	Parkland/Golf Course	Phellodendron amurense 'His Majesty' (Corktree 'His Majesty')	Phellodendron amurense 'His Majesty'	Corktree 'His Majesty')	Bareroo	1.5			2020	April - May
201302	MPRB	2022	4401	West River Pkwy	*na	44.91585019	-93.20640271	Parkland/Golf Course	Sorbus aucuparia 'Michred' (Mountain-ash 'Cardinal Royal')	Sorbus aucuparia 'Michred'	Bareroot	1.5	2022 - Planting Spring - More Trees Please		06/02/2022		April - May
201304	MPRB	2021	4401	West River Pkwy	*na	44.91586309	-93.2061919	Parkland/Golf Course	Larix laricina (Tamarack)	Larix laricina	Tamarack)	Bareroo	60			2020	April - May

201308	MPRB 2021	4401	West River Pkwy	*na	44.91574144	-93.20622206	Parkland/Golf Course	Ginkgo biloba 'The President' (Ginkgo 'Presidential Gold')	Ginkgo biloba 'The President'	Ginkgo 'Presidential Gold	Bareroo	1.5			2020	April - May
201309	MPRB 2021	4401	West River Pkwy	*na	44.91577873	-93.20617918	Parkland/Golf Course	Ginkgo biloba 'The President' (Ginkgo 'Presidential Gold')	Ginkgo biloba 'The President'	Ginkgo 'Presidential Gold	Bareroo	1.5			2020	April - May
201310	MPRB 2021	4401	West River Pkwy	*na	44.91568756	-93.20623269	Parkland/Golf Course	Gymnocladus dioicus (*Coffeetree Kentucky)	Gymnocladus dioicus	*Coffeetree Kentucky)	Bareroo	1.5			2020	April - May
201924	MPRB 2021	4801	South Minnehaha Park Dr	*na	44.91693736	-93.20888242	Parkland/Golf Course	Catalpa speciosa (Catalpa Northern)	Catalpa speciosa	Catalpa Northern)	Bareroo	1.5			2019	April - May
201940	MPRB 2022	4801	South Minnehaha Park Dr	*na	44.9168371	-93.20900732	Parkland/Golf Course	Tilia americana 'Boulevard' (Linden American 'Boulevard')	Tilia americana 'Boulevard'	Container #20	1.5	2022 - Planting Spring - Replacement - Other	05/11/2022			April - May
201981	MPRB 2021	4801	South Minnehaha Park Dr	*na	44.91650675	-93.21278327	Parkland/Golf Course	Quercus x macdanielli 'Clemons' (Oak 'Heritage')	Quercus x macdanielli 'Clemons'	Oak 'Heritage')	Contain	1.5			2019	April - May
202010	MPRB 2022	4801	South Minnehaha Park Dr	*na	44.91736785	-93.21175408	Parkland/Golf Course	Amelanchier x grandiflora 'Autumn Brilliance' (Serviceberry 'Aut	Amelanchier x grandiflora 'Autumn Brilliance'	Bareroot	1.5	2022 - Planting Spring - Replacement - Other	04/20/2022			April - May
202028	MPRB 2021	4801	South Minnehaha Park Dr	*na	44.91725677	-93.21066791	Parkland/Golf Course	Catalpa speciosa (Catalpa Northern)	Catalpa speciosa	Catalpa Northern)	Bareroo	1.5			2021	April - May
202033	MPRB 2022	4801	South Minnehaha Park Dr	*na	44.91705574	-93.21110247	Parkland/Golf Course	Ginkgo biloba 'Autumn Gold' (Ginkgo 'Autumn Gold')	Ginkgo biloba 'Autumn Gold'	Bareroot	1.5	2022 - Planting Spring - Replacement - Other	04/20/2022			April - May
202172	MPRB 2022	4801	South Minnehaha Park Dr	*na	44.91480471	-93.21132385	Parkland/Golf Course	Quercus x macdanielli 'Clemons' (Oak 'Heritage')	Quercus x macdanielli 'Clemons'	Container #20	1.5	2022 - Planting Spring - Replacement - Other	05/04/2022			April - May
202195	MPRB 2021	4801	South Minnehaha Park Dr	*na	44.91621191	-93.21261462	Parkland/Golf Course	Platanus x acerifolia 'Bloodgood' (Planetree London 'Bloodgood'	Platanus x acerifolia 'Bloodgood'	Planetree London 'Blood	Bareroo	1.5			2020	April - May
202248	MPRB 2022	4801	South Minnehaha Park Dr	*na	44.91680358	-93.21104934	Parkland/Golf Course	Quercus x macdanielli 'Clemons' (Oak 'Heritage')	Quercus x macdanielli 'Clemons'	Container #20	1.5	2022 - Planting Spring - Replacement - Other	05/03/2022			April - May
202260	MPRB 2022	4801	South Minnehaha Park Dr	*na	44.91572288	-93.21226843	Parkland/Golf Course	Quercus x macdanielli 'Clemons' (Oak 'Heritage')	Quercus x macdanielli 'Clemons'	Container #20	1.5	2022 - Planting Spring - Replacement - Ash	05/03/2022			April - May
202365	MPRB 2021	4801	South Minnehaha Park Dr	*na	44.91446017	-93.20981772	Parkland/Golf Course	Catalpa speciosa (Catalpa Northern)	Catalpa speciosa	Catalpa Northern)	Bareroo	1.5			2019	April - May
202395	MPRB 2022	4801	South Minnehaha Park Dr	*na	44.9138809	-93.20958592	Parkland/Golf Course	Quercus x macdanielli 'Clemons' (Oak 'Heritage')	Quercus x macdanielli 'Clemons'	Container #20	1.5	2022 - Planting Spring - Replacement - Other	05/04/2022			April - May
202457	MPRB 2022	4801	South Minnehaha Park Dr	*na	44.91344463	-93.2092857	Parkland/Golf Course	Quercus x macdanielli 'Clemons' (Oak 'Heritage')	Quercus x macdanielli 'Clemons'	Container #20	1.5	2022 - Planting Spring - Replacement - Other	05/04/2022			April - May
202531	MPRB 2022	4401	West River Pkwy	Godfrey Pkwy	44.91830366	-93.20919491	Street Tree (Boulevard)	Amelanchier x grandiflora 'Autumn Brilliance' (Multi-stem) (Servi	Amelanchier x grandiflora 'Autumn Brilliance'	Container #20	72	2022 - Planting Spring - More Trees Please	05/04/2022			April - May
202555	MPRB 2022	2417	24th Ave N	24th Ave N	45.00416755	-93.31171488	Street Tree (Boulevard)	Betula nigra (Birch River)	Betula nigra	Bareroot	1.5	2022 - Planting Spring - Replacement - Other	04/27/2022			April - May
202681	MPRB 2021	4401	West River Pkwy	Godfrey Pkwy	44.91731771	-93.21215808	Parkland/Golf Course	Betula nigra (Birch River)	Betula nigra	Birch River)	Bareroo	1.5			2019	April - May
202700	MPRB 2021	4801	South Minnehaha Park Dr	*na	44.91793897	-93.2110787	Parkland/Golf Course	Carya ovata (Hickory Shagbark)	Carya ovata	Hickory Shagbark)	Contain	1.5			2019	April - May
202701	MPRB 2021	4801	South Minnehaha Park Dr	*na	44.91788872	-93.21100829	Parkland/Golf Course	Corylus colurna (Filbert Turkish)	Corylus colurna	Filbert Turkish)	Bareroo	1.5			2019	April - May
202778	MPRB 2021	4801	South Minnehaha Park Dr	*na	44.91815886	-93.21023903	Parkland/Golf Course	Catalpa speciosa (Catalpa Northern)	Catalpa speciosa	Catalpa Northern)	Bareroo	1.5			2019	April - May
202871	MPRB 2021	4801	South Minnehaha Park Dr	*na	44.91851685	-93.209322	Parkland/Golf Course	Prunus virginiana 'Schubert' (Chokecherry 'Canada Red')	Prunus virginiana 'Schubert'	Chokecherry 'Canada Red	Bareroo	1.5			2019	April - May
202872	MPRB 2021	4801	South Minnehaha Park Dr	*na	44.91850632	-93.20922394	Parkland/Golf Course	Ulmus 'Morton Glossy' (Elm 'Triumph')	Ulmus 'Morton Glossy'	Elm 'Triumph')	Bareroo	1.5			2019	April - May
202889	MPRB 2021	4801	South Minnehaha Park Dr	*na	44.91864603	-93.20846383	Parkland/Golf Course	Picea glauca 'Densata' (Spruce White 'Black Hills')	Picea glauca 'Densata'	Spruce White 'Black Hills'	Contain	60			2019	April - May
202905	MPRB 2021	4801	South Minnehaha Park Dr	*na	44.91887929	-93.20779317	Parkland/Golf Course	Catalpa speciosa (Catalpa Northern)	Catalpa speciosa	Catalpa Northern)	Bareroo	1.5			2019	April - May
202932	MPRB 2022	4401	West River Pkwy	*na	44.91811912	-93.20717981	Parkland/Golf Course	Quercus x macdanielli 'Clemons' (Oak 'Heritage')	Quercus x macdanielli 'Clemons'	Container #20	1.5	2022 - Planting Spring - Replacement - Other	05/04/2022			April - May
202933	MPRB 2021	4401	West River Pkwy	*na	44.91831509	-93.20732948	Parkland/Golf Course	Larix laricina (Tamarack)	Larix laricina	Tamarack)	Contain	1			2019	April - May
202934	MPRB 2021	4401	West River Pkwy	*na	44.91830913	-93.20731697	Parkland/Golf Course	Larix laricina (Tamarack)	Larix laricina	Tamarack)	Contain	1			2019	April - May
202972	MPRB 2021	3933	East Minnehaha Pkwy	*na	44.91605898	-93.21457734	Parkland/Golf Course	Cladrastis kentukea (Yellowwood American)	Cladrastis kentukea	Yellowwood American)	Bareroo	1.5			2019	April - May
202973	MPRB 2021	3933	East Minnehaha Pkwy	*na	44.91602472	-93.21452543	Parkland/Golf Course	Cladrastis kentukea (Yellowwood American)	Cladrastis kentukea	Yellowwood American)	Bareroo	1.5			2019	April - May
203008	MPRB 2021	4801	South Minnehaha Park Dr	*na	44.9086902	-93.20395086	Parkland/Golf Course	Larix laricina (Tamarack)	Larix laricina	Tamarack)	*..na	0			2019	April - May
203009	MPRB 2022	5201	South Minnehaha Park Dr	South Minnehaha Park Dr	44.90884641	-93.20418742	Parkland/Golf Course	Quercus x macdanielli 'Clemons' (Oak 'Heritage')	Quercus x macdanielli 'Clemons'	Container #20	1.5	2022 - Planting Spring - Replacement - Other	05/04/2022			April - May
203011	MPRB 2021	4801	South Minnehaha Park Dr	*na	44.90869718	-93.20401448	Parkland/Golf Course	Quercus x warei 'Long' (Oak 'Regal Prince')	Quercus x warei 'Long'	Oak 'Regal Prince')	*..na	0			2019	April - May
203047	MPRB 2022	4801	South Minnehaha Park Dr	*na	44.90791527	-93.20182409	Parkland/Golf Course	Quercus bicolor (*Oak Bicolor - Swamp White)	Quercus bicolor	Bareroot	1.5	2022 - Planting Spring - Replacement - Other	04/28/2022			April - May
203098	MPRB 2021	4401	West River Pkwy	South Minnehaha Park Dr	44.91498938	-93.21227275	Parkland/Golf Course	Quercus rubra (*Oak Northern Red)	Quercus rubra	*Oak Northern Red)	Bareroo	1.5			2019	April - May
203114	MPRB 2021	4801	South Minnehaha Park Dr	South Minnehaha Park Dr	44.91460967	-93.21186343	Parkland/Golf Course	Catalpa speciosa (Catalpa Northern)	Catalpa speciosa	Catalpa Northern)	Bareroo	1.5			2021	April - May
203146	MPRB 2021	4801	South Minnehaha Park Dr	*na	44.90769994	-93.20127557	Parkland/Golf Course	Larix laricina (Tamarack)	Larix laricina	Tamarack)	Bareroo	1.5			2021	April - May
203157	MPRB 2021	4801	South Minnehaha Park Dr	*na	44.90569003	-93.19834283	Parkland/Golf Course	Malus 'Prairifire' (Crabapple 'Prairifire')	Malus 'Prairifire'	Crabapple 'Prairifire')	Bareroo	1.5			2020	April - May
203168	MPRB 2021	4801	South Minnehaha Park Dr	*na	44.9056779	-93.1986425	Parkland/Golf Course	Corylus colurna (Filbert Turkish)	Corylus colurna	Filbert Turkish)	Bareroo	1.5			2019	April - May
203184	MPRB 2021	4801	South Minnehaha Park Dr	*na	44.90569184	-93.19828962	Parkland/Golf Course	Malus 'Prairifire' (Crabapple 'Prairifire')	Malus 'Prairifire'	Crabapple 'Prairifire')	Bareroo	1.5			2020	April - May
203185	MPRB 2021	4801	South Minnehaha Park Dr	*na	44.90572455	-93.19835323	Parkland/Golf Course	Malus 'Prairifire' (Crabapple 'Prairifire')	Malus 'Prairifire'	Crabapple 'Prairifire')	Bareroo	1.5			2020	April - May
203187	MPRB 2021	4801	South Minnehaha Park Dr	*na	44.90580531	-93.19842536	Parkland/Golf Course	Pyrus ussuriensis 'Bailfrost' (Pear Ussurian 'Mountain Frost')	Pyrus ussuriensis 'Bailfrost'	Pear Ussurian 'Mountain	Bareroo	60			2020	April - May
203188	MPRB 2021	4801	South Minnehaha Park Dr	*na	44.90577639	-93.19836007	Parkland/Golf Course	Pyrus ussuriensis 'Bailfrost' (Pear Ussurian 'Mountain Frost')	Pyrus ussuriensis 'Bailfrost'	Pear Ussurian 'Mountain	Bareroo	60			2020	April - May
203192	MPRB 2021	4801	South Minnehaha Park Dr	*na	44.90575235	-93.19840925	Parkland/Golf Course	Pyrus ussuriensis 'Bailfrost' (Pear Ussurian 'Mountain Frost')	Pyrus ussuriensis 'Bailfrost'	Pear Ussurian 'Mountain	Bareroo	60			2020	April - May
203261	MPRB 2022	4801	South Minnehaha Park Dr	*na	44.90754529	-93.20095216	Parkland/Golf Course	Sorbus aucuparia 'Michred' (Mountain-ash 'Cardinal Royal')	Sorbus aucuparia 'Michred'	Bareroot	1.5	2022 - Planting Spring - Replacement - Other	06/02/2022			April - May
203281	MPRB 2021	4801	South Minnehaha Park Dr	*na	44.90777077	-93.20077239	Parkland/Golf Course	Catalpa speciosa (Catalpa Northern)	Catalpa speciosa	Catalpa Northern)	Bareroo	1.5			2021	April - May
203338	MPRB 2021	4401	West River Pkwy	South Minnehaha Park Dr	44.91161079	-93.20834699	Street Tree (Boulevard)	Malus 'Prairifire' (Crabapple 'Prairifire')	Malus 'Prairifire'	Crabapple 'Prairifire')	Bareroo	1.5			2020	April - May
203354	MPRB 2021	4401	West River Pkwy	South Minnehaha Park Dr	44.91059214	-93.20719812	Street Tree (Boulevard)	Ostrya virginiana (*Ironwood)	Ostrya virginiana	*Ironwood)	Contain	1.5			2020	April - May
203355	MPRB 2022	4401	West River Pkwy	South Minnehaha Park Dr	44.91053355	-93.20712138	Street Tree (Boulevard)	Syringa reticulata 'Ivory Silk' (Lilac Japanese Tree 'Ivory Silk')	Syringa reticulata 'Ivory Silk'	Bareroot	1.5	2022 - Planting Spring - Replacement - Other	04/28/2022			April - May
203356	MPRB 2021	4401	West River Pkwy	South Minnehaha Park Dr	44.91047497	-93.20705359	Street Tree (Boulevard)	Ostrya virginiana (*Ironwood)	Ostrya virginiana	*Ironwood)	Contain	1.5			2020	April - May
203380	MPRB 2021	4801	South Minnehaha Park Dr	South Minnehaha Park Dr	44.91434709	-93.2115003	Parkland/Golf Course	Catalpa speciosa (Catalpa Northern)	Catalpa speciosa	Catalpa Northern)	Bareroo	1.5			2021	April - May
203383	MPRB 2021	4801	South Minnehaha Park Dr	*na	44.90792152	-93.2007048	Parkland/Golf Course	Prunus virginiana 'Schubert' (Chokecherry 'Canada Red')	Prunus virginiana 'Schubert'	Chokecherry 'Canada Red	Bareroo	1.5			2021	April - May
203402	MPRB 2022	4801	South Minnehaha Park Dr	*na	44.90724254	-93.20019319	Parkland/Golf Course	Celtis occidentalis (*Hackberry Common)	Celtis occidentalis	Container #20	1.5	2022 - Planting Spring - Replacement - Other	05/04/2022			April - May
203425	MPRB 2021	4801	South Minnehaha Park Dr	*na	44.90706965	-93.19919279	Parkland/Golf Course	Pinus strobus (Pine Eastern White)	Pinus strobus	Pine Eastern White)	*..na	0			2019	April - May
203530	MPRB 2021	3523	48th St W	*na	44.9146242	-93.32516114	Parkland/Golf Course	Catalpa speciosa (Catalpa Northern)	Catalpa speciosa	Catalpa Northern)	Bareroo	1.5			2020	April - May
203532	MPRB 2021	3523	48th St W	*na	44.91567053	-93.3252022	Parkland/Golf Course	Catalpa speciosa (Catalpa Northern)	Catalpa speciosa	Catalpa Northern)	Bareroo	1.5			2020	April - May
203549	MPRB 2021	3523	48th St W	*na	44.91575023	-93.32408199	Parkland/Golf Course	Malus 'Prairifire' (Crabapple 'Prairifire')	Malus 'Prairifire'	Crabapple 'Prairifire')	Bareroo	1.5			2020	April - May
203552	MPRB 2021	3523	48th St W	*na	44.91568054	-93.32391011	Parkland/Golf Course	Taxodium distichum (*Baldcypress)	Taxodium distichum	*Baldcypress)	Bareroo	1.5			2020	April - May
203584	MPRB 2021	3523	48th St W	*na	44.91553267	-93.32505295	Parkland/Golf Course	Aesculus x arnoldiana 'Autumn Splendor' (Buckeye 'Autumn Spl	Aesculus x arnoldiana 'Autumn Splendor'	Buckeye 'Autumn Splend	Bareroo	1.5			2019	April - May
203598	MPRB 2022	3523	48th St W	*na	44.91598999	-93.32398375	Parkland/Golf Course	Larix laricina (Tamarack)	Larix laricina	Container #20	60	2022 - Planting Spring - Replacement - Other	05/10/2022			April - May
203630	MPRB 2021	2501	57th St W	*na	44.90088547	-93.31001356	Parkland/Golf Course	Catalpa speciosa (Catalpa Northern)	Catalpa speciosa	Catalpa Northern)	Bareroo	1.5			2019	April - May
203673	MPRB 2021	2501	57th St W	*na	44.90088534	-93.3090876	Parkland/Golf Course	Catalpa speciosa (Catalpa Northern)	Catalpa speciosa	Catalpa Northern)	Bareroo	1.5			2020	April - May
203675	MPRB 2021	2501	57th St W	*na	44.90088538	-93.30939775	Parkland/Golf Course	Catalpa speciosa (Catalpa Northern)	Catalpa speciosa	Catalpa Northern)	Bareroo	18			2020	April - May
203699	MPRB 2022	2501	57th St W	*na	44.89805617	-93.30911734	Parkland/Golf Course	Carya cordiformis (Hickory Bitternut)	Carya cordiformis	Bareroot	1.5	2022 - Planting Spring - Replacement - Other	04/12/2022			April - May
203718	MPRB 2021	2501	57th St W	*na	44.89875994	-93.30883937	Parkland/Golf Course	Catalpa speciosa (Catalpa Northern)	Catalpa speciosa	Catalpa Northern)	Bareroo	18			2020	April - May
203743	MPRB 2021	2501	57th St W	*na	44.89903505	-93.30879534	Parkland/Golf Course	Cladrastis kentukea (Yellowwood American)	Cladrastis kentukea	Yellowwood American)	Bareroo	1.5			2020	April - May
203751	MPRB 2021	2501	57th St W	*na	44.89925227	-93.30885911	Parkland/Golf Course	Abies balsamea (Fir Balsam)	Abies balsamea	Fir Balsam)	B & B	60			2020	April - May
203827	MPRB 2021	2501	57th St W	*na	44.90006302	-93.31227091	Parkland/Golf Course	Catalpa speciosa (Catalpa Northern)	Catalpa speciosa	Catalpa Northern)	Bareroo	18			2020	April - May
203828	MPRB 2021	2501	57th St W	*na	44.90014593	-93.31228667	Parkland/Golf Course	Catalpa speciosa (Catalpa Northern)	Catalpa speciosa	Catalpa Northern)	Bareroo	18			2020	April - May
203882	MPRB 2022	2501	57th St W	*na	44.90002523	-93.30893947	Parkland/Golf Course	Aesculus x 'Homestead' (Buckeye 'Homestead')	Aesculus x 'Homestead'	Bareroot	1.5	2022 - Planting Spring - Replacement - Other	04/13/2022			April - May
203914	MPRB 2021	5809	Washburn Ave S	*na	44.8974007	-93.31710792	Parkland/Golf Course	Ostrya virginiana 'JFS-KW5' (Hophornbeam 'Autumn Treasure')	Ostrya virginiana 'JFS-KW5'	Hophornbeam 'Autumn T	Contain	1.5			2020	April - May
203924	MPRB 2022	5809	Washburn Ave S	*na	44.89763979	-93.3173592	Parkland/Golf Course	Carya cordiformis (Hickory Bitternut)	Carya cordiformis	Bareroot	1.5	2022 - Planting Spring - Replacement - Other	04/13/2022			April - May
203971	MPRB 2021	112	Williams Ave SE	*na	44.96702995	-93.21829475	Parkland/Golf Course	Celtis occidentalis 'JFS-KSU1' (Hackberry 'Prairie Sentinel')	Celtis occidentalis 'JFS-KSU1'	Hackberry 'Prairie Sentine	Bareroo	1			2020	April - May
203974	MPRB 2021	112	Williams Ave SE	*na	44.96682966	-93.21848107	Parkland/Golf Course	Malus 'Royal Raindrops' (Crabapple 'Royal Raindrops')	Malus 'Royal Raindrops'	Crabapple 'Royal Raindro	Bareroo	1.5			2020	April - May
203976	MPRB 2021	112	Williams Ave SE	*na	44.96689408	-93.21846225	Parkland/Golf Course	Catalpa speciosa (Catalpa Northern)	Catalpa speciosa	Catalpa Northern)	Bareroo	1.5			2021	April - May
203982	MPRB 2021	112	Williams Ave SE	*na	44.96693216	-93.21837955	Parkland/Golf Course	Catalpa speciosa (Catalpa Northern)	Catalpa speciosa	Catalpa Northern)	Bareroo	1.5			2021	April - May
204078	MPRB 2021	3100	43rd St W	*na	44.92522786	-93.32107604	Parkland/Golf Course	Prunus maackii (Chokecherry Amur)	Prunus maackii	Chokecherry Amur)	Bareroo	1.5			2020	April - May
204102	MPRB 2022	3100	43rd St W	*na	44.925747	-93.32117493	Parkland/Golf Course	Juniperus virginiana (Redcedar Eastern)	Juniperus virginiana	Container #20	60	2022 - Planting Spring - Replacement - Other	04/14/2022			April - May
204141	MPRB 2022	3100	43rd St W	*na	44.92522813	-93.32063116	Parkland/Golf Course	Tsuga canadensis (Hemlock Canadian - Eastern Hemlock)	Tsuga canadensis	Container #10	36	2022 - Planting Spring - More Trees Please	04/26/2022			April - May
204156	MPRB 2022	3100	43rd St W	*na	44.92544935	-93.31907073	Parkland/Golf Course	Tsuga canadensis (Hemlock Canadian - Eastern Hemlock)	Tsuga canadensis	Container #10	36	2022 - Planting Spring - More Trees Please	05/05/2022			April - May
204167	MPRB 2022	3100	43rd St W	*na	44.9253041	-93.32039551	Parkland/Golf Course	Tsuga canadensis (Hemlock Canadian - Eastern Hemlock)	Tsuga canadensis	Container #10	36	2022 - Planting Spring - More Trees Please	04/26/2022			April - May
204183	MPRB 2021	1615	Dowling Ave N	*na	45.02386011	-93.30153278	Parkland/Golf Course	Larix laricina (Tamarack)	Larix laricina	Tamarack)	Bareroo	1.5			2021	April - May
204216	MPRB 2021	1615	Dowling Ave N	*na	45.02366603	-93.30126477	Parkland/Golf Course	Gymnocladus dioicus (*Coffeetree Kentucky)	Gymnocladus dioicus	*Coffeetree Kentucky)	Bareroo	0			2019	April - May
204217	MPRB 2022	1615	Dowling Ave N	*na	45.0236669	-93.30118746	Parkland/Golf Course	Cladrastis kentukea (Yellowwood American)	Cladrastis kentukea	Bareroot	1.5	2022 - Planting Spring - Replacement - Other	04/15/2022			April - May
204227	MPRB 2021	1615	Dowling Ave N	*na	45.02375292	-93.30068365	Parkland/Golf Course	Platanus x acerifolia 'Bloodgood' (Planetree London 'Bloodgood'	Platanus x acerifolia 'Bloodgood'	Planetree London 'Blood	Bareroo	1.5			2019	April - May
204245	MPRB 2021	1615	Dowling Ave N	*na	45.02349656	-93.29833599	Parkland/Golf Course	Populus deltoides (Cottonwood Eastern)	Populus deltoides	Cottonwood Eastern)	Bareroo	1.5			2019	April - May
204251	MPRB 2021	1615	Dowling Ave N	*na	45.0222029	-93.29831947	Parkland/Golf Course	Ginkgo biloba 'Autumn Gold' (Ginkgo 'Autumn Gold')	Ginkgo biloba 'Autumn Gold'	Ginkgo 'Autumn Gold')	Bareroo	1.5			2021	April - May
204256	MPRB 2021	1615	Dowling Ave N	*na	45.02225903	-93.29907968	Parkland/Golf Course	Larix laricina (Tamarack)	Larix laricina	Tamarack)	Bareroo	1.5			2019	April - May
204265	MPRB 2021	1615	Dowling Ave N	*na	45.02228811	-93.29971068	Parkland/Golf Course	Gymnocladus dioicus (*Coffeetree Kentucky)	Gymnocladus dioicus	*Coffeetree Kentucky)	Bareroo	1.5			2019	April - May
204267	MPRB 2021	1615	Dowling Ave N	*na	45.02223945	-93.29984975	Parkland/Golf Course	Celtis occidentalis (*Hackberry Common)	Celtis occidentalis	*Hackberry Common)	Contain	1.5			2021	April - May
204273	MPRB 2021	1615	Dowling Ave N	*na	45.02257131	-93.30012911	Parkland/Golf Course	Gymnocladus dioicus (*Coffeetree Kentucky)	Gymnocladus dioicus	*Coffeetree Kentucky)	Bareroo	1.5			2021	April - May
204275	MPRB 2021	1615	Dowling Ave N	*na	45.02264497	-93.29989286	Parkland/Golf Course	Taxodium distichum (*Baldcypress)	Taxodium distichum	*Baldcypress)	Bareroo	1.5			2019	April - May
204277	MPRB 2021	1615	Dowling Ave N	*na	45.02265835	-93.30033158	Parkland/Golf Course	Taxodium distichum (*Baldcypress)	Taxodium distichum	*Baldcypress)	Bareroo	1.5			2019	April - May
204281	MPRB 2021	1615	Dowling Ave N	*na	45.02282042	-93.30005129	Parkland/Golf Course	Syringa reticulata (*Lilac Japanese Tree)	Syringa reticulata	*Lilac Japanese Tree)	Bareroo	1.5			2021	April - May
204282	MPRB 2021	1615	Dowling Ave N	*na	45.02274541	-93.30002903	Parkland/Golf Course	Syringa reticulata (*Lilac Japanese Tree)	Syringa reticulata	*Lilac Japanese Tree)	Bareroo	1.5			2021	April - May
204283	MPRB 2021	1615	Dowling Ave N	*na	45.02315437	-93.30056965	Parkland/Golf Course	Ulmus americana 'Lewis & Clark' (Elm American 'Prairie Expediti	Ulmus americana 'Lewis & Clark'	Elm American 'Prairie Exp	Bareroo	1.5			2020	April - May
204303	MPRB 2021	1615	Dowling Ave N	*na	45.02107229	-93.30113201	Parkland/Golf Course	Populus deltoides (Cottonwood Eastern)	Populus deltoides	Cottonwood Eastern)	Bareroo	1.5			2019	April - May
204310	MPRB 2021	1615	Dowling Ave N	*na	45.0215089	-93.301083	Parkland/Golf Course	Populus deltoides (Cottonwood Eastern)	Populus deltoides	Cottonwood Eastern)	Bareroo	1.5			2019	April - May
204312	MPRB 2021	1615	Dowling Ave N	*na	45.02156979	-93.301124	Parkland/Golf Course	Populus deltoides (Cottonwood Eastern)	Populus deltoides	Cottonwood Eastern)	Bareroo	1.5			2019	April - May

204327	MPRB 2021	1615 Dowling Ave N	*na	45.02191719	-93.30001002	Parkland/Golf Course	Gleditsia triacanthos var. inermis 'Harve' (Honeylocust Common	Gleditsia triacanthos var. inermis 'Harve'	Honeylocust Common Th	Bareroo	1.5			2021 April - May
204351	MPRB 2021	1615 Dowling Ave N	*na	45.02130112	-93.30041072	Parkland/Golf Course	Picea glauca 'Densata' (Spruce White 'Black Hills')	Picea glauca 'Densata'	Spruce White 'Black Hills'	Contain	60			2021 April - May
204377	MPRB 2022	1615 Dowling Ave N	*na	45.02053509	-93.29838531	Parkland/Golf Course	Ostrya virginiana (*Ironwood)	Ostrya virginiana	Container #25	1.5	2022 - Planting Spring - Replacement - Other	04/15/2022		April - May
204438	MPRB 2021	1615 Dowling Ave N	*na	45.02139034	-93.29887367	Parkland/Golf Course	Pinus strobus (Pine Eastern White)	Pinus strobus	Pine Eastern White)	Contain	60			2021 April - May
204439	MPRB 2021	1615 Dowling Ave N	*na	45.02117042	-93.29909052	Parkland/Golf Course	Ulmus americana 'Lewis & Clark' (Elm American 'Prairie Expediti	Ulmus americana 'Lewis & Clark'	Elm American 'Prairie Exp	Bareroo	1.5			2020 April - May
204450	MPRB 2021	1615 Dowling Ave N	*na	45.02132854	-93.29962762	Parkland/Golf Course	Carpinus caroliniana (Beech Blue - Musclewood)	Carpinus caroliniana	Beech Blue - Musclewooc	Contain	1.5			2021 April - May
204461	MPRB 2021	601 Morgan Ave S	*na	44.97201191	-93.30393015	Parkland/Golf Course	Nyssa sylvatica (Tupelo Black (Black Gum))	Nyssa sylvatica	Tupelo Black	Bareroo	18			2021 April - May
204721	MPRB 2021	3933 East Minnehaha Pkwy	*na	44.91597973	-93.21489061	Parkland/Golf Course	Tilia americana 'Boulevard' (Linden American 'Boulevard')	Tilia americana 'Boulevard'	Linden American 'Boulev	Bareroo	1.5			2021 April - May
204739	MPRB 2021	3933 East Minnehaha Pkwy	*na	44.91588121	-93.21477828	Parkland/Golf Course	Cladrastis kentukea (Yellowwood American)	Cladrastis kentukea	Yellowwood American)	Bareroo	1.5			2020 April - May
204740	MPRB 2021	3933 East Minnehaha Pkwy	*na	44.91592632	-93.21484854	Parkland/Golf Course	Cladrastis kentukea (Yellowwood American)	Cladrastis kentukea	Yellowwood American)	Bareroo	1.5			2019 April - May
204761	MPRB 2022	3933 East Minnehaha Pkwy	*na	44.90754424	-93.20083288	Parkland/Golf Course	Sorbus aucuparia 'Michred' (Mountain-ash 'Cardinal Royal')	Sorbus aucuparia 'Michred'	Bareroot	1.5	2022 - Planting Spring - Replacement - Other	06/02/2022		April - May
204765	MPRB 2021	4801 South Minnehaha Park Dr	*na	44.90775547	-93.20077273	Parkland/Golf Course	Gymnocladus dioicus (*Coffeetree Kentucky)	Gymnocladus dioicus	*Coffeetree Kentucky)	*..na	0			2019 April - May
204791	MPRB 2021	3401 Fillmore St NE	*na	45.03047679	-93.24198489	Parkland/Golf Course	Amelanchier x grandiflora 'Autumn Brilliance' (Serviceberry 'Aut	Amelanchier x grandiflora 'Autumn Brilliance'	Serviceberry 'Autumn Bril	Bareroo	1.5			2021 April - May
204798	MPRB 2021	3401 Fillmore St NE	*na	45.03040037	-93.2420159	Parkland/Golf Course	Pinus strobus (Pine Eastern White)	Pinus strobus	Pine Eastern White)	Contain	60			2020 April - May
204824	MPRB 2022	3401 Fillmore St NE	*na	45.03063015	-93.24154552	Parkland/Golf Course	Amelanchier x grandiflora 'Autumn Brilliance' (Serviceberry 'Aut	Amelanchier x grandiflora 'Autumn Brilliance'	Bareroot	1.5	2022 - Planting Spring - Replacement - Other	04/11/2022		April - May
204825	MPRB 2022	3401 Fillmore St NE	*na	45.03065723	-93.24147048	Parkland/Golf Course	Amelanchier x grandiflora 'Autumn Brilliance' (Serviceberry 'Aut	Amelanchier x grandiflora 'Autumn Brilliance'	Bareroot	1.5	2022 - Planting Spring - Replacement - Other	04/11/2022		April - May
204826	MPRB 2021	3401 Fillmore St NE	*na	45.03071626	-93.24144035	Parkland/Golf Course	Fagus grandifolia (Beech American)	Fagus grandifolia	Beech American)	Contain	1.5			2020 April - May
204830	MPRB 2021	3401 Fillmore St NE	*na	45.03091695	-93.24165723	Parkland/Golf Course	Gymnocladus dioicus 'Espresso' (Coffeetree Kentucky 'Espresso'	Gymnocladus dioicus 'Espresso'	Coffeetree Kentucky 'Esp	Bareroo	1.5			2020 April - May
204848	MPRB 2022	3474 2nd St NE	*na	45.0316078	-93.26752176	Parkland/Golf Course	Juniperus virginiana (Redcedar Eastern)	Juniperus virginiana	Container #15	48	2022 - Planting Spring - Replacement - Other	04/19/2022		April - May
204851	MPRB 2022	3474 2nd St NE	*na	45.03145033	-93.26737338	Parkland/Golf Course	Juniperus virginiana (Redcedar Eastern)	Juniperus virginiana	Container #15	48	2022 - Planting Spring - Replacement - Ash	04/19/2022		April - May
204865	MPRB 2022	3474 2nd St NE	*na	45.03149206	-93.26689929	Parkland/Golf Course	Betula nigra (Multi-stem) (Birch River (Multi-stem))	Betula nigra	Container #25	72	2022 - Planting Spring - Replacement - Other	05/24/2022		April - May
204870	MPRB 2022	3474 2nd St NE	*na	45.03124162	-93.2666906	Parkland/Golf Course	Betula nigra (Multi-stem) (Birch River (Multi-stem))	Betula nigra	Container #25	72	2022 - Planting Spring - Replacement - Other	05/24/2022		April - May
204886	MPRB 2022	3474 2nd St NE	*na	45.03091252	-93.26658716	Parkland/Golf Course	Larix laricina (Tamarack)	Larix laricina	*..na	0	2022 - Planting Fall	10/04/2022		April - May
204887	MPRB 2022	3474 2nd St NE	*na	45.03086035	-93.26658796	Parkland/Golf Course	Larix laricina (Tamarack)	Larix laricina	*..na	0	2022 - Planting Fall	10/04/2022		April - May
204933	MPRB 2021	3474 2nd St NE	Main St NE	45.03035832	-93.26757986	Parkland/Golf Course	Gleditsia triacanthos var. inermis 'Harve' (Honeylocust Common	Gleditsia triacanthos var. inermis 'Harve'	Honeylocust Common Th	Bareroo	1.5			2020 April - May
204935	MPRB 2022	3474 2nd St NE	Main St NE	45.03049734	-93.26760947	Parkland/Golf Course	Betula nigra (Birch River)	Betula nigra	Bareroot	1.5	2022 - Planting Spring - Replacement - Other	04/12/2022		April - May
204948	MPRB 2022	3474 2nd St NE	*na	45.03107544	-93.26677445	Parkland/Golf Course	Quercus bicolor (*Oak Bicolor - Swamp White)	Quercus bicolor	Bareroot	1.5	2022 - Planting Spring - Replacement - Other	04/27/2022		April - May
204956	MPRB 2021	3474 2nd St NE	*na	45.03072114	-93.26686171	Parkland/Golf Course	Phellodendron lavallei 'Longenecker' (Corktree 'Eye Stopper')	Phellodendron lavallei 'Longenecker'	Corktree 'Eye Stopper')	Contain	1.25			2020 April - May
204960	MPRB 2022	3474 2nd St NE	*na	45.03067099	-93.26723954	Parkland/Golf Course	Juniperus virginiana (Redcedar Eastern)	Juniperus virginiana	Container #15	48	2022 - Planting Spring - Replacement - Other	04/19/2022		April - May
204961	MPRB 2022	3474 2nd St NE	*na	45.03064745	-93.26718236	Parkland/Golf Course	Juniperus virginiana (Redcedar Eastern)	Juniperus virginiana	Container #15	48	2022 - Planting Spring - Replacement - Other	04/19/2022		April - May
204963	MPRB 2022	3474 2nd St NE	*na	45.03064972	-93.26729994	Parkland/Golf Course	Ostrya virginiana (*Ironwood)	Ostrya virginiana	Container #25	1.5	2022 - Planting Spring - Replacement - Other	05/24/2022		April - May
204964	MPRB 2022	3474 2nd St NE	*na	45.03067105	-93.2673494	Parkland/Golf Course	Pinus strobus (Pine Eastern White)	Pinus strobus	Container #20	60	2022 - Planting Spring - Replacement - Other	04/19/2022		April - May
204999	MPRB 2022	3474 2nd St NE	*na	45.03099499	-93.26735532	Parkland/Golf Course	Amelanchier x grandiflora 'Autumn Brilliance' (Serviceberry 'Aut	Amelanchier x grandiflora 'Autumn Brilliance'	Bareroot	1.5	2022 - Planting Spring - Replacement - Other	04/12/2022		April - May
205000	MPRB 2022	3474 2nd St NE	*na	45.03100045	-93.26733987	Parkland/Golf Course	Amelanchier x grandiflora 'Autumn Brilliance' (Serviceberry 'Aut	Amelanchier x grandiflora 'Autumn Brilliance'	Bareroot	1.5	2022 - Planting Spring - Replacement - Other	04/12/2022		April - May
205048	MPRB 2021	3474 2nd St NE	35th Ave NE	45.03187949	-93.2674669	Parkland/Golf Course	Gymnocladus dioicus 'Espresso' (Coffeetree Kentucky 'Espresso'	Gymnocladus dioicus 'Espresso'	Coffeetree Kentucky 'Esp	Bareroo	1.5			2020 April - May
205049	MPRB 2022	3474 2nd St NE	35th Ave NE	45.03187492	-93.26717526	Parkland/Golf Course	Cladrastis kentukea (Yellowwood American)	Cladrastis kentukea	Bareroot	1.5	2022 - Planting Spring - Replacement - Other	04/12/2022		April - May
205055	MPRB 2022	3474 2nd St NE	*na	45.03128053	-93.26650795	Parkland/Golf Course	Platanus x acerifolia 'Morton Circle' (Planetree London 'Exclama	Platanus x acerifolia 'Morton Circle'	Bareroot	1.5	2022 - Planting Spring - Replacement - Other	04/27/2022		April - May
205056	MPRB 2022	3474 2nd St NE	*na	45.0309421	-93.26651441	Parkland/Golf Course	Catalpa spp. (*Catalpa)	Catalpa spp.	*..na	0	2022 - Planting Fall	10/04/2022		April - May
205057	MPRB 2021	3474 2nd St NE	*na	45.03066955	-93.26651627	Parkland/Golf Course	Phellodendron lavallei 'Longenecker' (Corktree 'Eye Stopper')	Phellodendron lavallei 'Longenecker'	Corktree 'Eye Stopper')	Contain	1.25			2020 April - May
205067	MPRB 2022	2000 2nd St NE	_na	45.00909046	-93.26752358	Parkland/Golf Course	Gymnocladus dioicus 'Espresso' (Coffeetree Kentucky 'Espresso'	Gymnocladus dioicus 'Espresso'	Bareroot	1.5	2022 - Planting Spring - Replacement - Other	04/20/2022		April - May
205068	MPRB 2022	2000 2nd St NE	*na	45.00898188	-93.26750532	Parkland/Golf Course	Acer rubrum 'JFS-KW78' PP 25301 (Maple Red 'Armstrong Gold')	Acer rubrum 'JFS-KW78' PP 25301	Container #25	2	2022 - Planting Spring - Citizen	05/26/2022		April - May
205088	MPRB 2022	3500 Spain Pl	35th Ave NE	45.0313004	-93.25761184	Street Tree (Boulevard)	Quercus bicolor (*Oak Bicolor - Swamp White)	Quercus bicolor	Bareroot	1.5	2022 - Planting Spring - Replacement - Other	04/27/2022		April - May
205127	MPRB 2021	3540 Madison Pl	na	45.03286859	-93.25559415	Street Tree (Boulevard)	Phellodendron lavallei 'Longenecker' (Corktree 'Eye Stopper')	Phellodendron lavallei 'Longenecker'	Corktree 'Eye Stopper')	Contain	1.25			2020 April - May
205208	MPRB 2021	3527 Architect Ave	na	45.03363681	-93.25040385	Street Tree (Boulevard)	Quercus bicolor (*Oak Bicolor - Swamp White)	Quercus bicolor	*Oak Bicolor - Swamp WI	Bareroo	1.5			2019 April - May
205209	MPRB 2021	3527 Architect Ave	na	45.03373201	-93.250446	Street Tree (Boulevard)	Phellodendron amurense 'His Majesty' (Corktree 'His Majesty')	Phellodendron amurense 'His Majesty'	Corktree 'His Majesty')	Bareroo	1.5			2019 April - May
205211	MPRB 2021	3554 Architect Ave	na	45.0336843	-93.25105118	Street Tree (Boulevard)	Catalpa speciosa (Catalpa Northern)	Catalpa speciosa	Catalpa Northern)	Bareroo	1.5			2021 April - May
205215	MPRB 2021	3538 Architect Ave	na	45.03333742	-93.25135804	Street Tree (Boulevard)	Gymnocladus dioicus 'Espresso' (Coffeetree Kentucky 'Espresso'	Gymnocladus dioicus 'Espresso'	Coffeetree Kentucky 'Esp	Bareroo	1.5			2019 April - May
205217	MPRB 2021	3522 Architect Ave	na	45.03314848	-93.2510995	Street Tree (Boulevard)	Phellodendron lavallei 'Longenecker' (Corktree 'Eye Stopper')	Phellodendron lavallei 'Longenecker'	Corktree 'Eye Stopper')	Contain	1.25			2020 April - May
205218	MPRB 2022	3518 Architect Ave	na	45.0331538	-93.25082694	Street Tree (Boulevard)	Larix laricina (Tamarack)	Larix laricina	Container #15	1.5	2022 - Planting Spring - Replacement - Ash	04/22/2022		April - May
205219	MPRB 2021	3510 Architect Ave	na	45.03310269	-93.25047571	Street Tree (Boulevard)	Quercus bicolor (*Oak Bicolor - Swamp White)	Quercus bicolor	*Oak Bicolor - Swamp WI	Bareroo	1.5			2019 April - May
205225	MPRB 2022	3617 Architect Ave	na	45.03438937	-93.25002099	Street Tree (Boulevard)	Larix laricina (Tamarack)	Larix laricina	Container #15	1.5	2022 - Planting Spring - Replacement - Ash	04/22/2022		April - May
205227	MPRB 2021	3621 Architect Ave	na	45.03446294	-93.24991158	Street Tree (Boulevard)	Betula nigra (Birch River)	Betula nigra	Birch River)	Bareroo	1.5			2019 April - May
205232	MPRB 2021	1234 Morgan Ave N	na	44.9907783	-93.3043959	Street Tree (Boulevard)	Prunus virginiana 'Schubert' (Chokecherry 'Canada Red')	Prunus virginiana 'Schubert'	Chokecherry 'Canada Red	Bareroo	1.5			2020 April - May
205303	MPRB 2021	3624 Architect Ave	na	45.03459266	-93.24994095	Street Tree (Boulevard)	Gymnocladus dioicus 'Espresso' (Coffeetree Kentucky 'Espresso'	Gymnocladus dioicus 'Espresso'	Coffeetree Kentucky 'Esp	Bareroo	1.5			2019 April - May
205308	MPRB 2021	3632 Architect Ave	na	45.03493441	-93.24990154	Street Tree (Boulevard)	Phellodendron lavallei 'Longenecker' (Corktree 'Eye Stopper')	Phellodendron lavallei 'Longenecker'	Corktree 'Eye Stopper')	Bareroo	1.25			2019 April - May
205309	MPRB 2021	3632 Architect Ave	na	45.03502722	-93.24991808	Street Tree (Boulevard)	Catalpa speciosa (Catalpa Northern)	Catalpa speciosa	Catalpa Northern)	Bareroo	1.5			2021 April - May
205312	MPRB 2021	3637 Architect Ave	na	45.03519265	-93.24976805	Street Tree (Boulevard)	Phellodendron lavallei 'Longenecker' (Corktree 'Eye Stopper')	Phellodendron lavallei 'Longenecker'	Corktree 'Eye Stopper')	Bareroo	1.25			2019 April - May
205313	MPRB 2021	3640 Architect Ave	na	45.03524848	-93.24990282	Street Tree (Boulevard)	Phellodendron lavallei 'Longenecker' (Corktree 'Eye Stopper')	Phellodendron lavallei 'Longenecker'	Corktree 'Eye Stopper')	Bareroo	1.25			2019 April - May
205317	MPRB 2021	3550 Van Buren St NE	*na	45.03337973	-93.24866416	Street Tree (Boulevard)	Syringa reticulata 'Ivory Silk' (Lilac Japanese Tree 'Ivory Silk')	Syringa reticulata 'Ivory Silk'	Lilac Japanese Tree 'Ivory	Bareroo	1.5			2020 April - May
205319	MPRB 2021	3558 Van Buren St NE	*na	45.03368418	-93.24863738	Street Tree (Boulevard)	Amelanchier x grandiflora 'Autumn Brilliance' (Serviceberry 'Aut	Amelanchier x grandiflora 'Autumn Brilliance'	Serviceberry 'Autumn Bril	Bareroo	1.5			2019 April - May
205321	MPRB 2021	3606 Van Buren St NE	*na	45.03404303	-93.24864267	Street Tree (Boulevard)	Maackia amurensis 'JFS-Schichtel1' (Maackia 'MaacNificent')	Maackia amurensis 'JFS-Schichtel1'	Maackia 'MaacNificent')	Bareroo	1.5			2020 April - May
205325	MPRB 2021	3642 Van Buren St NE	*na	45.03498906	-93.24863125	Street Tree (Boulevard)	Amelanchier x grandiflora 'Autumn Brilliance' (Serviceberry 'Aut	Amelanchier x grandiflora 'Autumn Brilliance'	Serviceberry 'Autumn Bril	Bareroo	1.5			2019 April - May
205330	MPRB 2021	3601 Van Buren St NE	*na	45.03375578	-93.24849919	Street Tree (Boulevard)	Gleditsia triacanthos var. inermis 'Harve' (Honeylocust Common	Gleditsia triacanthos var. inermis 'Harve'	Honeylocust Common Th	Bareroo	1.5			2019 April - May
205334	MPRB 2022	3635 Van Buren St NE	*na	45.03473443	-93.24848155	Street Tree (Boulevard)	Ginkgo biloba 'Autumn Gold' (Ginkgo 'Autumn Gold')	Ginkgo biloba 'Autumn Gold'	Bareroot	1.5	2022 - Planting Spring - Replacement - Ash	04/27/2022		April - May
205337	MPRB 2021	3647 Van Buren St NE	*na	45.03507371	-93.24848689	Street Tree (Boulevard)	Gleditsia triacanthos var. inermis 'Harve' (Honeylocust Common	Gleditsia triacanthos var. inermis 'Harve'	Honeylocust Common Th	Bareroo	1.5			2020 April - May
205350	MPRB 2021	3501 5th St NE	*na	45.03215391	-93.25985291	Street Tree (Boulevard)	Catalpa speciosa (Catalpa Northern)	Catalpa speciosa	Catalpa Northern)	Bareroo	1.5			2021 April - May
205382	MPRB 2022	3559 5th St NE	36th Ave NE	45.03368913	-93.25954354	Street Tree (Boulevard)	Amelanchier x grandiflora 'Autumn Brilliance' (Serviceberry 'Aut	Amelanchier x grandiflora 'Autumn Brilliance'	Bareroot	1.5	2022 - Planting Spring - Replacement - Other	04/12/2022		April - May
205383	MPRB 2021	3559 5th St NE	36th Ave NE	45.03369198	-93.25931173	Street Tree (Boulevard)	Amelanchier x grandiflora 'Autumn Brilliance' (Serviceberry 'Aut	Amelanchier x grandiflora 'Autumn Brilliance'	Serviceberry 'Autumn Bril	Bareroo	1.5			2019 April - May
205389	MPRB 2021	538 36th Ave NE	na	45.03369106	-93.25846542	Street Tree (Boulevard)	Gymnocladus dioicus 'Espresso' (Coffeetree Kentucky 'Espresso'	Gymnocladus dioicus 'Espresso'	Coffeetree Kentucky 'Esp	Bareroo	1.5			2019 April - May
205393	MPRB 2021	538 36th Ave NE	Spain Pl	45.03351711	-93.25820776	Street Tree (Boulevard)	Phellodendron amurense 'His Majesty' (Corktree 'His Majesty')	Phellodendron amurense 'His Majesty'	Corktree 'His Majesty')	Bareroo	1.5			2019 April - May
205444	MPRB 2021	555 36 1/2 Ave NE	na	45.03468616	-93.25776331	Street Tree (Boulevard)	Betula nigra (Birch River)	Betula nigra	Birch River)	Bareroo	1.5			2019 April - May
205450	MPRB 2021	569 36 1/2 Ave NE	na	45.03469074	-93.25731794	Street Tree (Boulevard)	Phellodendron lavallei 'Longenecker' (Corktree 'Eye Stopper')	Phellodendron lavallei 'Longenecker'	Corktree 'Eye Stopper')	Contain	1.25			2020 April - May
205455	MPRB 2021	591 36 1/2 Ave NE	na	45.03468994	-93.25659632	Street Tree (Boulevard)	Gymnocladus dioicus 'Espresso' (Coffeetree Kentucky 'Espresso'	Gymnocladus dioicus 'Espresso'	Coffeetree Kentucky 'Esp	Bareroo	1.5			2020 April - May
205488	MPRB 2021	536 37th Ave NE	na	45.03548848	-93.25850838	Street Tree (Boulevard)	Gymnocladus dioicus 'Espresso' (Coffeetree Kentucky 'Espresso'	Gymnocladus dioicus 'Espresso'	Coffeetree Kentucky 'Esp	Bareroo	1.5			2019 April - May
205504	MPRB 2021	690 37th Ave NE	na	45.03548524	-93.25300394	Street Tree (Boulevard)	Phellodendron lavallei 'Longenecker' (Corktree 'Eye Stopper')	Phellodendron lavallei 'Longenecker'	Corktree 'Eye Stopper')	Bareroo	1.25			2019 April - May
205515	MPRB 2021	3641 Architect Ave	37th Ave NE	45.03548414	-93.24950795	Street Tree (Boulevard)	Betula nigra (Birch River)	Betula nigra	Birch River)	Bareroo	1.5			2019 April - May
205524	MPRB 2021	3638 Central Ave NE	na	45.034873	-93.24742494	Street Tree (Boulevard)	Aesculus x arnoldiana 'Autumn Splendor' (Buckeye 'Autumn Spl	Aesculus x arnoldiana 'Autumn Splendor'	Buckeye 'Autumn Splend	Bareroo	1.5			2019 April - May
205525	MPRB 2021	3626 Central Ave NE	na	45.03454334	-93.24743188	Street Tree (Boulevard)	Gymnocladus dioicus 'Espresso' (Coffeetree Kentucky 'Espresso'	Gymnocladus dioicus 'Espresso'	Coffeetree Kentucky 'Esp	Bareroo	1.5			2019 April - May
205535	MPRB 2022	3500 Valley St	Columbia Pkwy	45.0316212	-93.25443922	Street Tree (Boulevard)	Ginkgo biloba 'Autumn Gold' (Ginkgo 'Autumn Gold')	Ginkgo biloba 'Autumn Gold'	Bareroot	1.5	2022 - Planting Spring - Replacement - Other	04/12/2022		April - May
205538	MPRB 2021	817 Columbia Pkwy	na	45.03241931	-93.2505363	Street Tree (Boulevard)	Gymnocladus dioicus 'Espresso' (Coffeetree Kentucky 'Espresso'	Gymnocladus dioicus 'Espresso'	Coffeetree Kentucky 'Esp	Bareroo	1.5			2020 April - May
205561	MPRB 2021	701 Columbia Pkwy	na	45.03200527	-93.25380835	Street Tree (Boulevard)	Phellodendron amurense 'His Majesty' (Corktree 'His Majesty')	Phellodendron amurense 'His Majesty'	Corktree 'His Majesty')	Contain	1.5			2021 April - May
205569	MPRB 2021	601 35th Ave NE	na	45.03147339	-93.25622993	Street Tree (Boulevard)	Phellodendron amurense 'His Majesty' (Corktree 'His Majesty')	Phellodendron amurense 'His Majesty'	Corktree 'His Majesty')	Bareroo	1.5			2019 April - May
205573	MPRB 2021	533 35th Ave NE	na	45.03115489	-93.258306	Street Tree (Boulevard)	Catalpa speciosa (Catalpa Northern)	Catalpa speciosa	Catalpa Northern)	Bareroo	1.5			2020 April - May
205574	MPRB 2021	529 35th Ave NE	na	45.03112709	-93.2584552	Street Tree (Boulevard)	Gymnocladus dioicus 'Espresso' (Coffeetree Kentucky 'Espresso'	Gymnocladus dioicus 'Espresso'	Coffeetree Kentucky 'Esp	Bareroo	1.5			2020 April - May
205575	MPRB 2021	525 35th Ave NE	na	45.03109927	-93.2585804	Street Tree (Boulevard)	Gleditsia triacanthos var. inermis 'Harve' (Honeylocust Common	Gleditsia triacanthos var. inermis 'Harve'	Honeylocust Common Th	Bareroo	1.5			2020 April - May
205594	MPRB 2021	3614 3rd St NE	*na	45.03414821	-93.26388328	Street Tree (Boulevard)	Gymnocladus dioicus 'Espresso' (Coffeetree Kentucky 'Espresso'	Gymnocladus dioicus 'Espresso'	Coffeetree Kentucky 'Esp	Bareroo	1.5			2019 April - May
205599	MPRB 2022	3601 3rd St NE	*na	45.03388162	-93.26376212	Street Tree (Boulevard)	Gleditsia triacanthos var. inermis 'Harve' (Honeylocust Common	Gleditsia triacanthos var. inermis 'Harve'	Bareroot	1.5	2022 - Planting Spring - Citizen	04/12/2022		April - May
205609	MPRB 2022	3539 3rd St NE	*na	45.03308264	-93.26376753	Street Tree (Boulevard)	Larix laricina (Tamarack)	Larix laricina	Container #15	1.5	2022 - Planting Spring - Replacement - Other	04/21/2022		April - May
205611	MPRB 2021	3531 3rd St NE	*na	45.03285109	-93.26376801	Street Tree (Boulevard)	Ginkgo biloba 'Autumn Gold' (Ginkgo 'Autumn Gold')	Ginkgo biloba 'Autumn Gold'	Ginkgo 'Autumn Gold')	Bareroo	1.5			2019 April - May
205613	MPRB 2021	3527 3rd St NE	*na	45.03275307	-93.26376821	Street Tree (Boulevard)	Ginkgo biloba 'Autumn Gold' (Ginkgo 'Autumn Gold')	Ginkgo biloba 'Autumn Gold'	Ginkgo 'Autumn Gold')	Bareroo	1.5			2019 April - May
205660	MPRB 2021	2305 McNair Ave	*na	45.00289145	-93.31030188	Street Tree (Boulevard)	Pyrus ussuriensis 'Bailfrost' (Pear Ussurian 'Mountain Frost')	Pyrus ussuriensis 'Bailfrost'	Pear Ussurian 'Mountain	Bareroo	60			2020 April - May
205679	MPRB 2021	2324 Queen Ave N	McNair Ave	45.00335924	-93.3092479	Street Tree (Boulevard)	Prunus virginiana 'Schubert' (Chokecherry 'Canada Red')	Prunus virginiana 'Schubert'	Chokecherry 'Canada Red	Bareroo	1.5			2019 April - May
205701	MPRB 2021	2910 Franklin Ave E	Riverside Ave	44.96295335	-93.22997075	Street Tree (Boulevard)	Syringa reticulata (*Lilac Japanese Tree)	Syringa reticulata	*Lilac Japanese Tree)	Bareroo	1.5			2020 April - May
205708	MPRB 2021	2910 Franklin Ave E	Riverside Ave	44.96313253	-93.23037328	Street Tree (Boulevard)	Amelanchier x grandiflora 'Autumn Brilliance' (Serviceberry 'Aut	Amelanchier x grandiflora 'Autumn Brilliance'	Serviceberry 'Autumn Bril	Bareroo	1.5			2020 April - May
205709	MPRB 2021	2910 Franklin Ave E	Riverside Ave	44.96326196	-93.23067086	Street Tree (Boulevard)	Syringa reticulata (*Lilac Japanese Tree)	Syringa reticulata	*Lilac Japanese Tree)	Bareroo	1.5			2020 April - May
205717	MPRB 2021	2728 Franklin Ave E	Riverside Ave	44.96350754	-93.23166147	Street Tree (Boulevard)	Quercus bicolor (*Oak Bicolor - Swamp White)	Quercus bicolor	*Oak Bicolor - Swamp WI	Bareroo	1.5			2020 April - May
205718	MPRB 2021	2728 Franklin Ave E	Riverside Ave	44.96359515	-93.23187964	Street Tree (Boulevard)	Cladrastis kentukea (Yellowwood American)	Cladrastis kentukea	Yellowwood American)	Bareroo	1.5			2020 April - May
205730	MPRB 2022	2700 Emerson Ave N	na	45.00789463	-93.29422526	Street Tree (Boulevard)	Catalpa speciosa (Catalpa Northern)	Catalpa speciosa	Container #20	1.5	2022 - Planting Spring - Replacement - Other	04/29/2022		April - May
205737	MPRB 2021	2601 West Broadway	27th Ave N	45.00788535	-93.31380587	Street Tree (Boulevard)	Gymnocladus dioicus 'Espresso' (Coffeetree Kentucky 'Espresso'	Gymnocladus dioicus 'Espresso'	Coffeetree Kentucky 'Esp	Bareroo	1.5			2020 April - May
205753	MPRB 2021	1726 Oliver Ave S	na	44.96542557	-93.30747232	Street Tree (Boulevard)	Malus 'Spring Snow' (Crabapple 'Spring Snow')	Malus 'Spring Snow'	Crabapple 'Spring Snow')	Bareroo	1.5			2020 April - May

205766	MPRB 2021	3445	Portland Ave	35th St E	44.93963477	-93.26730585	Street Tree (Boulevard)	Gymnocladus dioicus 'Espresso' (Coffeetree Kentucky 'Espresso'	Gymnocladus dioicus 'Espresso'	Coffeetree Kentucky 'Esp	Bareroo	1.5			2019	April - May
205780	MPRB 2021	5201	Humboldt Ave S	na	44.90859408	-93.29838816	Street Tree (Boulevard)	Catalpa speciosa (Catalpa Northern)	Catalpa speciosa	Catalpa Northern)	Bareroo	1.5			2020	April - May
205806	MPRB 2021	3345	1st Ave S	na	44.94161665	-93.2765686	Street Tree (Boulevard)	Gymnocladus dioicus 'McKBranched' (Coffeetree Kentucky 'Dec	Gymnocladus dioicus 'McKBranched'	Coffeetree Kentucky 'Dec	Bareroo	1.25			2021	April - May
205808	MPRB 2021	4137	Bloomington Ave	na	44.9276217	-93.25229398	Street Tree (Boulevard)	Gymnocladus dioicus 'Espresso' (Coffeetree Kentucky 'Espresso'	Gymnocladus dioicus 'Espresso'	Coffeetree Kentucky 'Esp	Bareroo	1.5			2019	April - May
205835	MPRB 2021	3654	Lyndale Ave S	37th St W	44.93593459	-93.28857042	Street Tree (Boulevard)	Gymnocladus dioicus 'Espresso' (Coffeetree Kentucky 'Espresso'	Gymnocladus dioicus 'Espresso'	Coffeetree Kentucky 'Esp	Bareroo	1.5			2020	April - May
205859	MPRB 2022	2648	6th St NE	*na	45.01606517	-93.25920273	Street Tree (Boulevard)	Larix laricina (Tamarack)	Larix laricina	Container #20	1.5	2022 - Planting Spring - Replacement - Other	04/13/2022		April - May
205869	MPRB 2021	2607	6th St NE	*na	45.01530748	-93.25905894	Street Tree (Boulevard)	Gymnocladus dioicus 'Espresso' (Coffeetree Kentucky 'Espresso'	Gymnocladus dioicus 'Espresso'	Coffeetree Kentucky 'Esp	Bareroo	1.5			2019	April - May
205870	MPRB 2021	2607	6th St NE	*na	45.01541224	-93.25905963	Street Tree (Boulevard)	Catalpa speciosa (Catalpa Northern)	Catalpa speciosa	Catalpa Northern)	Bareroo	1.5			2021	April - May
205871	MPRB 2021	2607	6th St NE	*na	45.01553962	-93.25906026	Street Tree (Boulevard)	Gymnocladus dioicus 'Espresso' (Coffeetree Kentucky 'Espresso'	Gymnocladus dioicus 'Espresso'	Coffeetree Kentucky 'Esp	Bareroo	1.5			2019	April - May
205884	MPRB 2022	2622	7th St NE	7th St NE	45.01562648	-93.25800258	Street Tree (Boulevard)	Quercus bicolor (*Oak Bicolor - Swamp White)	Quercus bicolor	Bareroot	1.5	2022 - Planting Spring - More Trees Please	04/19/2022		April - May
205929	MPRB 2021	2647	7th St NE	7th St NE	45.01649211	-93.25787724	Street Tree (Boulevard)	Platanus x acerifolia 'Metzam' (Planetree London 'Metroshade')	Platanus x acerifolia 'Metzam'	Planetree London 'Metro	Bareroo	1.5			2019	April - May
205931	MPRB 2021	2511	Washington St NE	*na	45.01359703	-93.25664076	Street Tree (Boulevard)	Maackia amurensis 'JFS-Schichtel1' (Maackia 'MaacNificent')	Maackia amurensis 'JFS-Schichtel1'	Maackia 'MaacNificent')	Bareroo	1.5			2020	April - May
205933	MPRB 2021	2535	Washington St NE	Washington St NE	45.01435651	-93.25663719	Street Tree (Boulevard)	Phellodendron amurense 'His Majesty' (Corktree 'His Majesty')	Phellodendron amurense 'His Majesty'	Corktree 'His Majesty')	Contain	1.5			2021	April - May
206041	MPRB 2021	2630	Madison St NE	Madison St NE	45.01584087	-93.25437458	Street Tree (Boulevard)	Catalpa speciosa (Catalpa Northern)	Catalpa speciosa	Catalpa Northern)	Bareroo	1.5			2021	April - May
206044	MPRB 2021	2638	Madison St NE	*na	45.01608474	-93.25436766	Street Tree (Boulevard)	Larix laricina (Tamarack)	Larix laricina	Tamarack)	Bareroo	1.5			2021	April - May
206049	MPRB 2021	2655	Madison St NE	Madison St NE	45.01664834	-93.2542157	Street Tree (Boulevard)	Celtis occidentalis (*Hackberry Common)	Celtis occidentalis	*Hackberry Common)	Contain	1.5			2019	April - May
206054	MPRB 2021	129	Bedford St SE	na	44.96477158	-93.20874101	Street Tree (Boulevard)	Betula nigra (Birch River)	Betula nigra	Birch River)	Bareroo	1.5			2020	April - May
206081	MPRB 2021	695	Lowry Ave NE	Monroe St NE	45.01348882	-93.25251234	Street Tree (Boulevard)	Ginkgo biloba 'Autumn Gold' (Ginkgo 'Autumn Gold')	Ginkgo biloba 'Autumn Gold'	Ginkgo 'Autumn Gold')	Bareroo	1.5			2019	April - May
206091	MPRB 2021	2529	Monroe St NE	Monroe St NE	45.01417051	-93.25237276	Street Tree (Boulevard)	Quercus ellipsoidalis (*Oak Northern Pin)	Quercus ellipsoidalis	*Oak Northern Pin)	Contain	1.5			2021	April - May
206114	MPRB 2021	2634	Monroe St NE	*na	45.0159707	-93.25251435	Street Tree (Boulevard)	Phellodendron amurense 'His Majesty' (Corktree 'His Majesty')	Phellodendron amurense 'His Majesty'	Corktree 'His Majesty')	Bareroo	1.25			2019	April - May
206133	MPRB 2022	2519	Quincy St NE	*na	45.01381915	-93.25080934	Street Tree (Boulevard)	Quercus bicolor (*Oak Bicolor - Swamp White)	Quercus bicolor	Bareroot	1.5	2022 - Planting Spring - Replacement - Other	04/19/2022		April - May
206144	MPRB 2022	2538	Quincy St NE	*na	45.01440363	-93.25097831	Street Tree (Boulevard)	Maackia amurensis 'JFS-Schichtel1' (Maackia 'MaacNificent')	Maackia amurensis 'JFS-Schichtel1'	Container #20	1.5	2022 - Planting Spring - Replacement - Ash	05/19/2022		April - May
206148	MPRB 2021	802	26th Ave NE	Quincy St NE	45.01475894	-93.25081292	Street Tree (Boulevard)	Catalpa speciosa (Catalpa Northern)	Catalpa speciosa	Catalpa Northern)	Bareroo	1.5			2020	April - May
206150	MPRB 2021	2544	Quincy St NE	Quincy St NE	45.01469546	-93.25097465	Street Tree (Boulevard)	Catalpa speciosa (Catalpa Northern)	Catalpa speciosa	Catalpa Northern)	Bareroo	1.5			2020	April - May
206197	MPRB 2021	817	Lowry Ave NE	Jackson St NE	45.01340437	-93.24920262	Street Tree (Boulevard)	Catalpa speciosa (Catalpa Northern)	Catalpa speciosa	Catalpa Northern)	Bareroo	1.5			2020	April - May
206198	MPRB 2021	901	Lowry Ave NE	Jackson St NE	45.013367	-93.2490309	Street Tree (Boulevard)	Aesculus hippocastanum 'Baumannii' (Horsechestnut 'Baumanni	Aesculus hippocastanum 'Baumannii'	Horsechestnut 'Baumann	Bareroo	1.5			2020	April - May
206228	MPRB 2021	2614	Jackson St NE	Jackson St NE	45.01554467	-93.24920489	Street Tree (Boulevard)	Catalpa speciosa (Catalpa Northern)	Catalpa speciosa	Catalpa Northern)	Bareroo	1.5			2020	April - May
206231	MPRB 2021	2625	Jackson St NE	*na	45.01583526	-93.24903024	Street Tree (Boulevard)	Gymnocladus dioicus 'J.C.McDaniel' (Coffeetree Kentucky 'Prairi	Gymnocladus dioicus 'J.C.McDaniel'	Coffeetree Kentucky 'Prai	Bareroo	1.25			2021	April - May
206240	MPRB 2021	2643	Jackson St NE	Jackson St NE	45.01641494	-93.24903563	Street Tree (Boulevard)	Malus 'Spring Snow' (Crabapple 'Spring Snow')	Malus 'Spring Snow'	Crabapple 'Spring Snow')	Bareroo	1.5			2021	April - May
206243	MPRB 2022	900	27th Ave NE	Jackson St NE	45.01665407	-93.24903103	Street Tree (Boulevard)	Quercus bicolor (*Oak Bicolor - Swamp White)	Quercus bicolor	Bareroot	1.5	2022 - Planting Spring - Replacement - Other	04/19/2022		April - May
206245	MPRB 2021	830	27th Ave NE	27th Ave NE	45.01673369	-93.24939313	Street Tree (Boulevard)	Prunus maackii (Chokecherry Amur)	Prunus maackii	Chokecherry Amur)	Bareroo	1.5			2019	April - May
206249	MPRB 2021	500	Lake St E	*na	44.94844458	-93.26851961	Street Tree (Boulevard)	Crataegus crus-galli var. inermis (Hawthorn Thornless Cockspur)	Crataegus crus-galli var. inermis	Hawthorn Thornless Cock	Contain	1.5			2020	April - May
206276	MPRB 2022	2538	Central Ave NE	Central Ave NE	45.01439415	-93.24747801	Street Tree (Boulevard)	Quercus bicolor (*Oak Bicolor - Swamp White)	Quercus bicolor	Container #15	1.5	2022 - Planting Spring - Replacement - Other	05/19/2022		April - May
206619	MPRB 2021	2510	5th St NE	*na	45.01355761	-93.26042012	Street Tree (Boulevard)	Aesculus hippocastanum 'Baumannii' (Horsechestnut 'Baumanni	Aesculus hippocastanum 'Baumannii'	Horsechestnut 'Baumann	Bareroo	1.5			2020	April - May
206621	MPRB 2021	2522	5th St NE	*na	45.01378226	-93.26042252	Street Tree (Boulevard)	Catalpa speciosa (Catalpa Northern)	Catalpa speciosa	Catalpa Northern)	Bareroo	1.5			2021	April - May
206625	MPRB 2021	2540	5th St NE	*na	45.01448888	-93.26043541	Street Tree (Boulevard)	Gymnocladus dioicus 'Espresso' (Coffeetree Kentucky 'Espresso'	Gymnocladus dioicus 'Espresso'	Coffeetree Kentucky 'Esp	Bareroo	1.5			2019	April - May
206635	MPRB 2021	3239	Hayes St NE	na	45.0269166	-93.23448778	Street Tree (Boulevard)	Ulmus americana 'St Croix PP20 097' (Elm American 'St. Croix')	Ulmus americana 'St Croix PP20 097'	Elm American 'St. Croix')	Bareroo	1.5			2019	April - May
206755	MPRB 2021	2547	5th St NE	*na	45.01402718	-93.26026912	Street Tree (Boulevard)	Catalpa speciosa (Catalpa Northern)	Catalpa speciosa	Catalpa Northern)	Bareroo	1.5			2021	April - May
206756	MPRB 2022	2547	5th St NE	*na	45.01413439	-93.26027198	Street Tree (Boulevard)	Quercus bicolor (*Oak Bicolor - Swamp White)	Quercus bicolor	Bareroot	1.5	2022 - Planting Spring - Citizen	04/20/2022		April - May
206770	MPRB 2022	2542	4th St NE	*na	45.01459263	-93.2616422	Street Tree (Boulevard)	Larix laricina (Tamarack)	Larix laricina	Bareroot	1.5	2022 - Planting Spring - Replacement - Ash	05/06/2022		April - May
206776	MPRB 2021	2530	4th St NE	*na	45.01419438	-93.2616307	Street Tree (Boulevard)	Betula nigra (Birch River)	Betula nigra	Birch River)	Bareroo	1.5			2019	April - May
206779	MPRB 2021	2526	4th St NE	*na	45.01406966	-93.26163405	Street Tree (Boulevard)	Catalpa speciosa (Catalpa Northern)	Catalpa speciosa	Catalpa Northern)	Bareroo	1.5			2021	April - May
206781	MPRB 2021	2518	4th St NE	*na	45.01383554	-93.26163146	Street Tree (Boulevard)	Quercus x macdanielli 'Clemons' (Oak 'Heritage')	Quercus x macdanielli 'Clemons'	Oak 'Heritage')	Contain	1.5			2019	April - May
206782	MPRB 2021	2525	4th St NE	*na	45.01403011	-93.26147681	Street Tree (Boulevard)	Maackia amurensis 'JFS-Schichtel1' (Maackia 'MaacNificent')	Maackia amurensis 'JFS-Schichtel1'	Maackia 'MaacNificent')	Bareroo	1.5			2020	April - May
206783	MPRB 2022	2523	4th St NE	*na	45.01393603	-93.2614801	Street Tree (Boulevard)	Maackia amurensis 'JFS-Schichtel1' (Maackia 'MaacNificent')	Maackia amurensis 'JFS-Schichtel1'	Container #20	1.5	2022 - Planting Spring - Replacement - Ash	05/19/2022		April - May
206784	MPRB 2021	2519	4th St NE	*na	45.0138113	-93.26147419	Street Tree (Boulevard)	Maackia amurensis 'JFS-Schichtel1' (Maackia 'MaacNificent')	Maackia amurensis 'JFS-Schichtel1'	Maackia 'MaacNificent')	Bareroo	1.5			2020	April - May
206844	MPRB 2022	2800	Central Ave NE	27th Ave NE	45.01683094	-93.25355762	Street Tree (Boulevard)	Malus 'Prairifire' (Crabapple 'Prairifire')	Malus 'Prairifire'	Bareroot	1.5	2022 - Planting Spring - Replacement - Other	04/19/2022		April - May
206872	MPRB 2022	3240	James Ave N	na	45.01450952	-93.30057105	Street Tree (Boulevard)	Cladrastis kentukea (Yellowwood American)	Cladrastis kentukea	Bareroot	1.5	2022 - Planting Spring - Replacement - Other	04/18/2022		April - May
206886	MPRB 2022	5256	Vincent Ave S	53rd St W	44.90706749	-93.31646266	Street Tree (Boulevard)	Prunus maackii 'Jefspur' (Chokecherry Amur 'Goldspur')	Prunus maackii 'Jefspur'	Bareroot	1.5	2022 - Planting Spring - Citizen	05/10/2022		April - May
206918	MPRB 2022	2800	Central Ave NE	27th Ave NE	45.01683852	-93.25615232	Street Tree (Boulevard)	Maackia amurensis 'JFS-Schichtel1' (Maackia 'MaacNificent')	Maackia amurensis 'JFS-Schichtel1'	Bareroot	1.5	2022 - Planting Spring - Replacement - Other	04/19/2022		April - May
206923	MPRB 2021	501	15th St E	Portland Ave	44.96788816	-93.2677871	Street Tree (Boulevard)	Quercus bicolor (*Oak Bicolor - Swamp White)	Quercus bicolor	*Oak Bicolor - Swamp Wh	Bareroo	1.5			2019	April - May
206928	MPRB 2021	5708	Oliver Ave S	na	44.8995022	-93.30780456	Street Tree (Boulevard)	Quercus bicolor (*Oak Bicolor - Swamp White)	Quercus bicolor	*Oak Bicolor - Swamp Wh	Bareroo	1.5			2019	April - May
206938	MPRB 2021	3852	Oakland Ave	Oakland Ave	44.932528	-93.26636398	Street Tree (Boulevard)	Gymnocladus dioicus 'Espresso' (Coffeetree Kentucky 'Espresso'	Gymnocladus dioicus 'Espresso'	Coffeetree Kentucky 'Esp	Bareroo	1.5			2020	April - May
206945	MPRB 2021	2800	Central Ave NE	27th Ave NE	45.01683549	-93.25841346	Street Tree (Boulevard)	Maackia amurensis 'JFS-Schichtel1' (Maackia 'MaacNificent')	Maackia amurensis 'JFS-Schichtel1'	Maackia 'MaacNificent')	Bareroo	1.5			2020	April - May
206997	MPRB 2021	813	27th Ave NE	27th Ave NE	45.01681904	-93.2502319	Street Tree (Boulevard)	Syringa reticulata 'Ivory Silk' (Lilac Japanese Tree 'Ivory Silk')	Syringa reticulata 'Ivory Silk'	Lilac Japanese Tree 'Ivory	Bareroo	1.5			2020	April - May
207003	MPRB 2022	709	27th Ave NE	27th Ave NE	45.01683447	-93.25189319	Street Tree (Boulevard)	Amelanchier x grandiflora 'Autumn Brilliance' (Serviceberry 'Aut	Amelanchier x grandiflora 'Autumn Brilliance'	Bareroot	1.5	2022 - Planting Spring - Replacement - Other	04/19/2022		April - May
207050	MPRB 2021	2610	Central Ave NE	26th Ave NE	45.01501667	-93.24778581	Street Tree (Boulevard)	Gymnocladus dioicus 'Espresso' (Coffeetree Kentucky 'Espresso'	Gymnocladus dioicus 'Espresso'	Coffeetree Kentucky 'Esp	Bareroo	1.5			2019	April - May
207058	MPRB 2021	2600	7th St NE	26th Ave NE	45.01503577	-93.25806346	Street Tree (Boulevard)	Ostrya virginiana (*Ironwood)	Ostrya virginiana	*Ironwood)	Contain	1.5			2021	April - May
207067	MPRB 2022	914	26th Ave NE	26th Ave NE	45.01491544	-93.24829832	Street Tree (Boulevard)	Ostrya virginiana (*Ironwood)	Ostrya virginiana	Bareroot	1.5	2022 - Planting Spring - Replacement - Other	04/19/2022		April - May
207084	MPRB 2022	2602	Quincy St NE	26th Ave NE	45.01501625	-93.25107326	Street Tree (Boulevard)	Catalpa speciosa (Catalpa Northern)	Catalpa speciosa	Bareroot	1.5	2022 - Planting Spring - Replacement - Other	04/19/2022		April - May
207097	MPRB 2021	2600	Monroe St NE	26th Ave NE	45.01501844	-93.25261568	Street Tree (Boulevard)	Gymnocladus dioicus 'Espresso' (Coffeetree Kentucky 'Espresso'	Gymnocladus dioicus 'Espresso'	Coffeetree Kentucky 'Esp	Bareroo	1.5			2021	April - May
207121	MPRB 2021	900	23rd Ave NE	Jackson St NE	45.01058484	-93.24904173	Street Tree (Boulevard)	Syringa reticulata 'Ivory Silk' (Lilac Japanese Tree 'Ivory Silk')	Syringa reticulata 'Ivory Silk'	Lilac Japanese Tree 'Ivory	Bareroo	1.5			2020	April - May
207145	MPRB 2022	2212	Jackson St NE	Quincy St NE	45.01056402	-93.25084584	Street Tree (Boulevard)	Gymnocladus dioicus 'McKBranched' (Coffeetree Kentucky 'Dec	Gymnocladus dioicus 'McKBranched'	Bareroot	1.5	2022 - Planting Spring - Replacement - Other	04/19/2022		April - May
207167	MPRB 2021	832	22nd Ave NE	22nd Ave NE	45.00982832	-93.24933026	Street Tree (Boulevard)	Catalpa speciosa (Catalpa Northern)	Catalpa speciosa	Catalpa Northern)	Bareroo	1.5			2020	April - May
207214	MPRB 2021	800	22nd Ave NE	22nd Ave NE	45.00983127	-93.25011316	Street Tree (Boulevard)	Phellodendron lavallei 'Longenecker' (Corktree 'Eye Stopper')	Phellodendron lavallei 'Longenecker'	Corktree 'Eye Stopper')	Bareroo	1.5			2020	April - May
207220	MPRB 2022	828	20th Ave NE	20th Ave NE	45.00884045	-93.2495024	Street Tree (Boulevard)	Quercus bicolor (*Oak Bicolor - Swamp White)	Quercus bicolor	Bareroot	1.5	2022 - Planting Spring - Citizen	04/19/2022		April - May
207224	MPRB 2022	820	20th Ave NE	*na	45.00883729	-93.24989659	Street Tree (Boulevard)	Gymnocladus dioicus 'Espresso' (Coffeetree Kentucky 'Espresso'	Gymnocladus dioicus 'Espresso'	Bareroot	1.5	2022 - Planting Spring - Citizen	04/19/2022		April - May
207256	MPRB 2021	3744	13th Ave S	_na	44.93431582	-93.25627186	Street Tree (Boulevard)	Phellodendron amurense 'His Majesty' (Corktree 'His Majesty')	Phellodendron amurense 'His Majesty'	Corktree 'His Majesty')	Contain	1.25			2020	April - May
207299	MPRB 2022	400	1st St N	4th Ave N	44.98726454	-93.27103491	Street Tree (Boulevard)	Prunus virginiana 'Schubert' (Chokecherry 'Canada Red')	Prunus virginiana 'Schubert'	Bareroot	1.5	2022 - Planting Spring - Replacement - Other	04/14/2022		April - May
207318	MPRB 2022	2306	Quincy St NE	Quincy St NE	45.01107436	-93.2510073	Street Tree (Boulevard)	Larix laricina (Tamarack)	Larix laricina	Container #25	1.5	2022 - Planting Spring - Replacement - Other	05/19/2022		April - May
207343	MPRB 2022	1924	Quincy St NE	na	45.00865473	-93.25102808	Street Tree (Boulevard)	Gymnocladus dioicus 'Espresso' (Coffeetree Kentucky 'Espresso'	Gymnocladus dioicus 'Espresso'	Bareroot	1.5	2022 - Planting Spring - More Trees Please	04/19/2022		April - May
207364	MPRB 2021	700	22nd Ave NE	20th Ave NE	45.00893999	-93.25156786	Street Tree (Boulevard)	Aesculus hippocastanum 'Baumannii' (Horsechestnut 'Baumanni	Aesculus hippocastanum 'Baumannii'	Horsechestnut 'Baumann	Bareroo	1.5			2020	April - May
207369	MPRB 2021	722	20th Ave NE	20th Ave NE	45.00883723	-93.25140441	Street Tree (Boulevard)	Gymnocladus dioicus 'J.C.McDaniel' (Coffeetree Kentucky 'Prairi	Gymnocladus dioicus 'J.C.McDaniel'	Coffeetree Kentucky 'Prai	Bareroo	1.25			2021	April - May
208140	MPRB 2022	5925	12th Ave S	na	44.89510467	-93.2578102	Street Tree (Boulevard)	Celtis occidentalis (*Hackberry Common)	Celtis occidentalis	Container #20	1.5	2022 - Planting Spring - Citizen	04/21/2022		April - May
208209	MPRB 2022	1622	22nd Ave N	na	45.0029982	-93.30126273	Street Tree (Boulevard)	Catalpa speciosa (Catalpa Northern)	Catalpa speciosa	Bareroot	1.5	2022 - Planting Spring - Citizen Ash Replacement	04/21/2022		April - May
208219	MPRB 2021	3239	23rd Ave S	na	44.94329241	-93.23885711	Street Tree (Boulevard)	Aesculus x 'Homestead' (Buckeye 'Homestead')	Aesculus x 'Homestead'	Buckeye 'Homestead')	Bareroo	1.5			2021	April - May
208231	MPRB 2022	2422	24th St E	na	44.95923585	-93.23659041	Street Tree (Boulevard)	Malus 'Royal Raindrops' (Crabapple 'Royal Raindrops')	Malus 'Royal Raindrops'	Bareroot	1.5	2022 - Planting Spring - Citizen	04/11/2022		April - May
208262	MPRB 2021	1412	27th Ave NE	na	45.01676473	-93.23897051	Street Tree (Boulevard)	Celtis occidentalis (*Hackberry Common)	Celtis occidentalis	*Hackberry Common)	Contain	1.5			2020	April - May
208293	MPRB 2022	3431	2nd St NE	*na	45.0302602	-93.26637364	Street Tree (Boulevard)	Amelanchier x grandiflora 'Autumn Brilliance' (Serviceberry 'Aut	Amelanchier x grandiflora 'Autumn Brilliance'	Bareroot	1.5	2022 - Planting Spring - Citizen	04/12/2022		April - May
208339	MPRB 2021	5452	33rd Ave S	55th St E	44.90360916	-93.22457326	Street Tree (Boulevard)	Amelanchier x grandiflora 'Autumn Brilliance' (Serviceberry 'Aut	Amelanchier x grandiflora 'Autumn Brilliance'	Serviceberry 'Autumn Bril	Bareroo	1.25			2021	April - May
208374	MPRB 2021	1412	36th St E	na	44.93780691	-93.25419659	Street Tree (Boulevard)	Maackia amurensis 'JFS-Schichtel1' (Maackia 'MaacNificent')	Maackia amurensis 'JFS-Schichtel1'	Maackia 'MaacNificent')	Bareroo	1.5			2019	April - May
208411	MPRB 2022	3634	3rd St NE	*na	45.03470929	-93.26391481	Street Tree (Boulevard)	Larix laricina (Tamarack)	Larix laricina	Container #15	1.5	2022 - Planting Spring - Replacement - Other	04/21/2022		April - May
208412	MPRB 2021	3558	3rd St NE	36th Ave NE	45.03368364	-93.26435288	Street Tree (Boulevard)	Amelanchier x grandiflora 'Autumn Brilliance' (Serviceberry 'Aut	Amelanchier x grandiflora 'Autumn Brilliance'	Serviceberry 'Autumn Bril	Bareroo	1.5			2021	April - May
208485	MPRB 2021	3801	50th St E	na	44.91219172	-93.21765727	Street Tree (Boulevard)	Gymnocladus dioicus 'Espresso' (Coffeetree Kentucky 'Espresso'	Gymnocladus dioicus 'Espresso'	Coffeetree Kentucky 'Esp	Bareroo	1.5			2019	April - May
208558	MPRB 2021	5340	Beard Ave S	na	44.90583045	-93.32400081	Street Tree (Boulevard)	Aesculus x carnea 'Fort McNair' (Horsechestnut 'Fort McNair')	Aesculus x carnea 'Fort McNair'	Horsechestnut 'Fort McN	Bareroo	1.5			2020	April - May
208568	MPRB 2022	74	Bedford St SE	Clarence Ave SE	44.96709209	-93.20939043	Street Tree (Boulevard)	Syringa reticulata 'Bailnce' (Lilac Japanese Tree 'Snowdance')	Syringa reticulata 'Bailnce'	Bareroot	1.5	2022 - Planting Spring - More Trees Please	05/06/2022		April - May
208587	MPRB 2021	3242	Bloomington Ave	na	44.94343284	-93.25257293	Street Tree (Boulevard)	Quercus rubra (*Oak Northern Red)	Quercus rubra	*Oak Northern Red)	Bareroo	1.5			2021	April - May
208601	MPRB 2022	5124	Camden Ave N	na	45.04831429	-93.28885632	Street Tree (Boulevard)	Alnus hirsuta 'Harbin' (Alder Manchurian 'Prairie Horizon')	Alnus hirsuta 'Harbin'	Bareroot	1.5	2022 - Planting Spring - Replacement - Other	04/11/2022		April - May
208634	MPRB 2021	4043	Colfax Ave N	na	45.02910067	-93.29199861	Street Tree (Boulevard)	Taxodium distichum (*Baldcypress)	Taxodium distichum	*Baldcypress)	Bareroo	1.5			2020	April - May
208648	MPRB 2021	5120	Columbus Ave	na	44.91004574	-93.26399196	Street Tree (Boulevard)	Catalpa speciosa (Catalpa Northern)	Catalpa speciosa	Catalpa Northern)	Bareroo	1.5			2021	April - May
208662	MPRB 2022	4653	Drew Ave S	47th St W	44.91797932	-93.32621621	Street Tree (Boulevard)	Gleditsia triacanthos 'Draves' PP 21698 (Honeylocust Common T	Gleditsia triacanthos 'Draves' PP 21698	Bareroot	1.5	2022 - Planting Spring - Citizen	04/14/2022		April - May
208668	MPRB 2022	1818	Dupont Ave N	na	44.99803737	-93.29249927	Street Tree (Boulevard)	Ginkgo biloba 'The President' (Ginkgo 'Presidential Gold')	Ginkgo biloba 'The President'	Bareroot	1.5	2022 - Planting Spring - Replacement - Other	04/28/2022		April - May
208714	MPRB 2022	3919	Emerson Ave N	na	45.02634938	-93.29446969	Street Tree (Boulevard)	Cladrastis kentukea (Yellowwood American)	Cladrastis kentukea	Bareroot	1.5	2022 - Planting Spring - Replacement - Other	04/13/2022		April - May
208767	MPRB 2022	4705	Grand Ave S	na	44.91750029	-93.28437196	Street Tree (Boulevard)	Malus 'Prairifire' (Crabapple 'Prairifire')	Malus 'Prairifire'	Bareroot	1.5	2022 - Planting Spring - Citizen	04/21/2022		April - May
208800	MPRB 2021	5127	Irving Ave N	na	45.04830736	-93.30053614	Street Tree (Boulevard)	Gymnocladus dioicus 'Espresso' (Coffeetree Kentucky 'Espresso'	Gymnocladus dioicus 'Espresso'	Coffeetree Kentucky 'Esp	Bareroo	1.5			2019	April - May
208808	MPRB 2021	3301	Irving Ave S	33rd St W	44.94310088	-93.30185457	Street Tree (Boulevard)	Gymnocladus dioicus 'Espresso' (Coffeetree Kentucky 'Espresso'	Gymnocladus dioicus 'Espresso'	Coffeetree Kentucky 'Esp	Bareroo	1.5			2020	April - May
208834	MPRB 2021	3255	Knox Ave N	33rd Ave N	45.01495785	-93.30205865	Street Tree (Boulevard)	Syringa reticulata 'Ivory Silk' (Lilac Japanese Tree 'Ivory Silk')	Syringa reticulata 'Ivory Silk'	Lilac Japanese Tree 'Ivory	Bareroo	1.5			2019	April - May
208838	MPRB 2022	3019	Knox Ave N	na	45.01198307	-93.30199462	Street Tree (Boulevard)	Gymnocladus dioicus 'Espresso' (Coffeetree Kentucky 'Espresso'	Gymnocladus dioicus 'Espresso'	Bareroot	1.5	2022 - Planting Spring - Replacement - Ash	04/25/2022		April - May
208856	MPRB 2021	2943	Lincoln St NE	na	45.02165761	-93.23831739	Street Tree (Boulevard)	Ginkgo biloba 'Autumn Gold' (Ginkgo 'Autumn Gold')	Ginkgo biloba 'Autumn Gold'	Ginkgo 'Autumn Gold')	Bareroo	1.5			2019	April - May
208858	MPRB 2022	5123	Logan Ave N	na	45.04824945	-93.30435156	Street Tree (Boulevard)	Cladrastis kentukea (Yellowwood American)	Cladrastis kentukea	Bareroot	1.5	2022 - Planting Spring - Replacement - Ash	04/12/2022		April - May

208859	MPRB 2022	5117	Logan Ave N	na	45.04813015	-93.30435786	Street Tree (Boulevard)	Cladrastis kentukea (Yellowwood American)	Cladrastis kentukea	Bareroot	1.5	2022 - Planting Spring - Replacement - Ash	04/12/2022	April - May
208898	MPRB 2021	3105	Morgan Ave N	na	45.01250677	-93.3045182	Street Tree (Boulevard)	Maackia amurensis 'JFS-Schichtel1' (Maackia 'MaacNificent')	Maackia amurensis 'JFS-Schichtel1'	Maackia 'MaacNificent')	Bareroo	1.5	2020	April - May
209018	MPRB 2022	5801	Washburn Ave S	58th St W	44.89793282	-93.31707981	Street Tree (Boulevard)	Gymnocladus dioicus 'UMNSynergy' (Coffeetree Kentucky 'True	Gymnocladus dioicus 'UMNSynergy'	Bareroot	1.5	2022 - Planting Spring - More Trees Please	04/19/2022	April - May
209032	MPRB 2022	4754	Washburn Ave S	Washburn Ave S	44.91629596	-93.31767224	Street Tree (Boulevard)	Ginkgo biloba 'The President' (Ginkgo 'Presidential Gold')	Ginkgo biloba 'The President'	Bareroot	1.5	2022 - Planting Spring - Citizen	04/14/2022	April - May
209033	MPRB 2022	4801	Xerxes Ave S	48th St W	44.91601771	-93.31863023	Street Tree (Boulevard)	Cladrastis kentukea (Yellowwood American)	Cladrastis kentukea	Bareroot	1.5	2022 - Planting Spring - More Trees Please	04/14/2022	April - May
209040	MPRB 2022	4116	Upton Ave S	na	44.92807222	-93.31472318	Easement Tree	Gymnocladus dioicus 'UMNSynergy' (Coffeetree Kentucky 'True	Gymnocladus dioicus 'UMNSynergy'	Bareroot	1.25	2022 - Planting Spring - Replacement - Other	04/20/2022	April - May
209058	MPRB 2021	5532	Shoreview Ave	na	44.90241629	-93.23948815	Street Tree (Boulevard)	Catalpa speciosa (Catalpa Northern)	Catalpa speciosa	Catalpa Northern)	Bareroo	1.5	2020	April - May
209095	MPRB 2022	1925	Upton Ave N	na	44.99951996	-93.31469201	Street Tree (Boulevard)	Alnus hirsuta 'Harbin' (Alder Manchurian 'Prairie Horizon')	Alnus hirsuta 'Harbin'	Bareroot	1.5	2022 - Planting Spring - Replacement - Ash	05/18/2022	April - May
209154	MPRB 2022	686	24th Ave NE	24th Ave NE	45.01211101	-93.25331363	Street Tree (Boulevard)	Catalpa speciosa (Catalpa Northern)	Catalpa speciosa	Bareroot	1.5	2022 - Planting Spring - Citizen	04/19/2022	April - May
209161	MPRB 2021	2302	Howard St NE	Howard St NE	45.01137049	-93.25318536	Street Tree (Boulevard)	Ginkgo biloba 'Autumn Gold' (Ginkgo 'Autumn Gold')	Ginkgo biloba 'Autumn Gold'	Ginkgo 'Autumn Gold')	Bareroo	1.5	2020	April - May
209165	MPRB 2021	2300	Howard St NE	23rd Ave NE	45.01114516	-93.25353773	Street Tree (Boulevard)	Alnus hirsuta 'Harbin' (Alder Manchurian 'Prairie Horizon')	Alnus hirsuta 'Harbin'	Alder Manchurian 'Prairie	Bareroo	1.25	2019	April - May
209166	MPRB 2022	2300	Monroe St NE	23rd Ave NE	45.01113576	-93.25263191	Street Tree (Boulevard)	Quercus bicolor (*Oak Bicolor - Swamp White)	Quercus bicolor	Bareroot	1.5	2022 - Planting Spring - Replacement - Other	04/19/2022	April - May
209177	MPRB 2021	690	23rd Ave NE	*na	45.01102316	-93.25293183	Street Tree (Boulevard)	Catalpa speciosa (Catalpa Northern)	Catalpa speciosa	Catalpa Northern)	Bareroo	1.5	2020	April - May
209187	MPRB 2021	2326	Madison St NE	24th Ave NE	45.01211075	-93.25451657	Street Tree (Boulevard)	Alnus hirsuta 'Harbin' (Alder Manchurian 'Prairie Horizon')	Alnus hirsuta 'Harbin'	Alder Manchurian 'Prairie	Bareroo	1.25	2019	April - May
209189	MPRB 2021	2418	Madison St NE	Madison St NE	45.01282233	-93.2543811	Street Tree (Boulevard)	Phellodendron amurense 'His Majesty' (Corktree 'His Majesty')	Phellodendron amurense 'His Majesty'	Corktree 'His Majesty')	Bareroo	1.25	2019	April - May
209194	MPRB 2021	674	24th Ave NE	Madison St NE	45.01194716	-93.25422749	Street Tree (Boulevard)	Syringa reticulata 'Ivory Silk' (Lilac Japanese Tree 'Ivory Silk')	Syringa reticulata 'Ivory Silk'	Lilac Japanese Tree 'Ivory	Bareroo	1.5	2020	April - May
209207	MPRB 2022	2301	Madison St NE	23rd Ave NE	45.01113169	-93.25390325	Street Tree (Boulevard)	Maackia amurensis 'JFS-Schichtel1' (Maackia 'MaacNificent')	Maackia amurensis 'JFS-Schichtel1'	Container #20	1.5	2022 - Planting Spring - Replacement - Ash	05/19/2022	April - May
209208	MPRB 2021	2301	Madison St NE	23rd Ave NE	45.01113399	-93.25374806	Street Tree (Boulevard)	Alnus hirsuta 'Harbin' (Alder Manchurian 'Prairie Horizon')	Alnus hirsuta 'Harbin'	Alder Manchurian 'Prairie	Bareroo	1.25	2019	April - May
209213	MPRB 2022	2300	Madison St NE	23rd Ave NE	45.01113501	-93.25470654	Street Tree (Boulevard)	Gymnocladus dioicus 'Espresso' (Coffeetree Kentucky 'Espresso'	Gymnocladus dioicus 'Espresso'	Bareroot	1.5	2022 - Planting Spring - Replacement - Other	04/19/2022	April - May
209218	MPRB 2021	2227	Madison St NE	23rd Ave NE	45.01102498	-93.2539211	Street Tree (Boulevard)	Catalpa speciosa (Catalpa Northern)	Catalpa speciosa	Catalpa Northern)	Bareroo	1.5	2020	April - May
209233	MPRB 2021	2415	Jefferson St NE	Jefferson St NE	45.01272503	-93.25543528	Street Tree (Boulevard)	Gymnocladus dioicus 'Espresso' (Coffeetree Kentucky 'Espresso'	Gymnocladus dioicus 'Espresso'	Coffeetree Kentucky 'Esp	Bareroo	1.5	2020	April - May
209247	MPRB 2021	665	23rd Ave NE	*na	45.01113626	-93.25482613	Street Tree (Boulevard)	Alnus hirsuta 'Harbin' (Alder Manchurian 'Prairie Horizon')	Alnus hirsuta 'Harbin'	Alder Manchurian 'Prairie	Bareroo	1.25	2019	April - May
209264	MPRB 2021	655	19th Ave NE	Jefferson St NE	45.00759281	-93.25537166	Street Tree (Boulevard)	Quercus macrocarpa 'JFS-KW3' (Oak Bur 'Urban Pinnacle')	Quercus macrocarpa 'JFS-KW3'	Oak Bur 'Urban Pinnacle')	Contain	1.5	2020	April - May
209275	MPRB 2021	1914	Jefferson St NE	na	45.00797083	-93.25553643	Street Tree (Boulevard)	Gymnocladus dioicus 'Espresso' (Coffeetree Kentucky 'Espresso'	Gymnocladus dioicus 'Espresso'	Coffeetree Kentucky 'Esp	Bareroo	1.5	2020	April - May
209277	MPRB 2021	1928	Jefferson St NE	Jefferson St NE	45.00844431	-93.25553333	Street Tree (Boulevard)	Gymnocladus dioicus 'Espresso' (Coffeetree Kentucky 'Espresso'	Gymnocladus dioicus 'Espresso'	Coffeetree Kentucky 'Esp	Bareroo	1.5	2019	April - May
209278	MPRB 2021	1928	Jefferson St NE	20th Ave NE	45.00852257	-93.25564679	Street Tree (Boulevard)	Malus 'Spring Snow' (Crabapple 'Spring Snow')	Malus 'Spring Snow'	Crabapple 'Spring Snow')	Bareroo	1.5	2020	April - May
209284	MPRB 2021	3701	24th Ave S	37th St E	44.93586063	-93.23681813	Street Tree (Boulevard)	Gleditsia triacanthos var. inermis 'Skycole' (Honeylocust Commo	Gleditsia triacanthos var. inermis 'Skycole'	Honeylocust Common Th	Bareroo	1.5	2020	April - May
209286	MPRB 2021	3701	24th Ave S	37th St E	44.93586082	-93.23696745	Street Tree (Boulevard)	Catalpa speciosa (Catalpa Northern)	Catalpa speciosa	Catalpa Northern)	Bareroo	1.5	2021	April - May
209287	MPRB 2021	1928	Jefferson St NE	20th Ave NE	45.00852325	-93.25601899	Street Tree (Boulevard)	Pyrus ussuriensis 'Mordak' (Pear Ussurian 'Prairie Gem')	Pyrus ussuriensis 'Mordak'	Pear Ussurian 'Prairie Ger	Contain	1.5	2020	April - May
209291	MPRB 2021	2418	Washington St NE	Washington St NE	45.01247717	-93.25681116	Street Tree (Boulevard)	Ginkgo biloba 'Autumn Gold' (Ginkgo 'Autumn Gold')	Ginkgo biloba 'Autumn Gold'	Ginkgo 'Autumn Gold')	Bareroo	1.5	2020	April - May
209302	MPRB 2021	628	20th Ave NE	Washington St NE	45.00826689	-93.25708989	Street Tree (Boulevard)	Gymnocladus dioicus 'Espresso' (Coffeetree Kentucky 'Espresso'	Gymnocladus dioicus 'Espresso'	Coffeetree Kentucky 'Esp	Bareroo	1.5	2020	April - May
209316	MPRB 2021	614	23rd Ave NE	7th St NE	45.01092336	-93.2580131	Street Tree (Boulevard)	Alnus hirsuta 'Harbin' (Alder Manchurian 'Prairie Horizon')	Alnus hirsuta 'Harbin'	Alder Manchurian 'Prairie	Bareroo	1.25	2019	April - May
209336	MPRB 2021	2325	7th St NE	7th St NE	45.01197423	-93.25785378	Street Tree (Boulevard)	Phellodendron lavallei 'Longenecker' (Corktree 'Eye Stopper')	Phellodendron lavallei 'Longenecker'	Corktree 'Eye Stopper')	Bareroo	1.5	2020	April - May
209365	MPRB 2021	2402	6th St NE	24th Ave NE	45.01222842	-93.25947729	Street Tree (Boulevard)	Amelanchier x grandiflora 'Autumn Brilliance' (Serviceberry 'Aut	Amelanchier x grandiflora 'Autumn Brilliance'	Serviceberry 'Autumn Bril	Bareroo	1.5	2021	April - May
209398	MPRB 2021	601	22nd Ave NE	6th St NE	45.01021595	-93.25908621	Street Tree (Boulevard)	Maackia amurensis (Maackia Amur)	Maackia amurensis	Maackia Amur)	Bareroo	1.5	2021	April - May
209470	MPRB 2021	1719	6th St NE	6th St NE	45.00581682	-93.25883057	Street Tree (Boulevard)	Aesculus x arnoldiana 'Autumn Splendor' (Buckeye 'Autumn Spl	Aesculus x arnoldiana 'Autumn Splendor'	Buckeye 'Autumn Splend	Bareroo	1.5	2019	April - May
209496	MPRB 2022	1701	5th St NE	17th Ave NE	45.0052911	-93.25995656	Street Tree (Boulevard)	Cladrastis kentukea (Yellowwood American)	Cladrastis kentukea	Bareroot	1.5	2022 - Planting Spring - Replacement - Ash	04/20/2022	April - May
209497	MPRB 2022	1701	5th St NE	17th Ave NE	45.00528804	-93.25982634	Street Tree (Boulevard)	Gleditsia triacanthos var. inermis 'Harve' (Honeylocust Common	Gleditsia triacanthos var. inermis 'Harve'	Bareroot	1.5	2022 - Planting Spring - Replacement - Other	04/20/2022	April - May
209498	MPRB 2021	1701	5th St NE	17th Ave NE	45.00529182	-93.2597194	Street Tree (Boulevard)	Quercus bicolor (*Oak Bicolor - Swamp White)	Quercus bicolor	*Oak Bicolor - Swamp Wh	Bareroo	1.5	2019	April - May
209509	MPRB 2021	1706	5th St NE	*na	45.00554695	-93.26032507	Street Tree (Boulevard)	Maackia amurensis 'JFS-Schichtel1' (Maackia 'MaacNificent')	Maackia amurensis 'JFS-Schichtel1'	Maackia 'MaacNificent')	Bareroo	1.5	2020	April - May
209513	MPRB 2021	1714	5th St NE	*na	45.00573994	-93.26031971	Street Tree (Boulevard)	Catalpa speciosa (Catalpa Northern)	Catalpa speciosa	Catalpa Northern)	Bareroo	1.5	2021	April - May
209519	MPRB 2021	1724	5th St NE	*na	45.00612233	-93.26021996	Street Tree (Boulevard)	Celtis occidentalis (*Hackberry Common)	Celtis occidentalis	*Hackberry Common)	Contain	1.5	2019	April - May
209531	MPRB 2022	1913	5th St NE	5th St NE	45.00791455	-93.25996795	Street Tree (Boulevard)	Quercus bicolor (*Oak Bicolor - Swamp White)	Quercus bicolor	Bareroot	1.5	2022 - Planting Spring - Replacement - Other	04/20/2022	April - May
209550	MPRB 2022	2117	5th St NE	5th St NE	45.00976783	-93.26013137	Street Tree (Boulevard)	Quercus bicolor (*Oak Bicolor - Swamp White)	Quercus bicolor	Bareroot	1.5	2022 - Planting Spring - Citizen	04/20/2022	April - May
209551	MPRB 2022	2121	5th St NE	5th St NE	45.00985608	-93.26019448	Street Tree (Boulevard)	Quercus bicolor (*Oak Bicolor - Swamp White)	Quercus bicolor	Bareroot	1.5	2022 - Planting Spring - Citizen	04/20/2022	April - May
209555	MPRB 2022	2121	5th St NE	22nd Ave NE	45.0099421	-93.25967753	Street Tree (Boulevard)	Amelanchier x grandiflora 'Autumn Brilliance' (Serviceberry 'Aut	Amelanchier x grandiflora 'Autumn Brilliance'	Bareroot	1.5	2022 - Planting Spring - Replacement - Other	04/20/2022	April - May
209556	MPRB 2022	429	20th Ave NE	5th St NE	45.00882952	-93.26012931	Street Tree (Boulevard)	Larix laricina (Tamarack)	Larix laricina	Container #20	1.5	2022 - Planting Spring - Replacement - Ash	04/13/2022	April - May
209557	MPRB 2021	501	22nd Ave NE	5th St NE	45.01014568	-93.26028079	Street Tree (Boulevard)	Gymnocladus dioicus 'Espresso' (Coffeetree Kentucky 'Espresso'	Gymnocladus dioicus 'Espresso'	Coffeetree Kentucky 'Esp	Bareroo	1.5	2019	April - May
209558	MPRB 2022	2215	5th St NE	*na	45.01047456	-93.26028206	Street Tree (Boulevard)	Malus 'Spring Snow' (Crabapple 'Spring Snow')	Malus 'Spring Snow'	Bareroot	1.5	2022 - Planting Spring - Replacement - Other	05/06/2022	April - May
209568	MPRB 2021	2108	5th St NE	*na	45.00948624	-93.26012791	Street Tree (Boulevard)	Amelanchier x grandiflora 'Autumn Brilliance' (Serviceberry 'Aut	Amelanchier x grandiflora 'Autumn Brilliance'	Serviceberry 'Autumn Bril	Bareroo	1.5	2019	April - May
209569	MPRB 2021	2301	5th St NE	23rd Ave NE	45.01114053	-93.26010702	Street Tree (Boulevard)	Amelanchier x grandiflora 'Autumn Brilliance' (Serviceberry 'Aut	Amelanchier x grandiflora 'Autumn Brilliance'	Serviceberry 'Autumn Bril	Bareroo	1.5	2021	April - May
209579	MPRB 2021	2401	5th St NE	*na	45.0122659	-93.26027823	Street Tree (Boulevard)	Ginkgo biloba 'Autumn Gold' (Ginkgo 'Autumn Gold')	Ginkgo biloba 'Autumn Gold'	Ginkgo 'Autumn Gold')	Bareroo	1.5	2020	April - May
209581	MPRB 2022	2114	5th St NE	*na	45.00965591	-93.26020601	Street Tree (Boulevard)	Carpinus caroliniana (Beech Blue - Musclewood)	Carpinus caroliniana	Bareroot	1.5	2022 - Planting Spring - Replacement - Other	04/20/2022	April - May
209589	MPRB 2022	2425	5th St NE	*na	45.01302302	-93.2602766	Street Tree (Boulevard)	Quercus x macdanielli 'Clemons' (Oak 'Heritage')	Quercus x macdanielli 'Clemons'	Bareroot	1.5	2022 - Planting Spring - Replacement - Ash	04/20/2022	April - May
209590	MPRB 2021	2208	5th St NE	*na	45.01034484	-93.26043861	Street Tree (Boulevard)	Gymnocladus dioicus 'Espresso' (Coffeetree Kentucky 'Espresso'	Gymnocladus dioicus 'Espresso'	Coffeetree Kentucky 'Esp	Bareroo	1.5	2020	April - May
209594	MPRB 2021	2418	5th St NE	*na	45.01277268	-93.26043103	Street Tree (Boulevard)	Alnus hirsuta 'Harbin' (Alder Manchurian 'Prairie Horizon')	Alnus hirsuta 'Harbin'	Alder Manchurian 'Prairie	Bareroo	1.25	2019	April - May
209595	MPRB 2021	2412	5th St NE	*na	45.01263413	-93.26043133	Street Tree (Boulevard)	Catalpa speciosa (Catalpa Northern)	Catalpa speciosa	Catalpa Northern)	Bareroo	1.5	2021	April - May
209598	MPRB 2021	2218	5th St NE	*na	45.01066396	-93.26043556	Street Tree (Boulevard)	Catalpa speciosa (Catalpa Northern)	Catalpa speciosa	Catalpa Northern)	Bareroo	1.5	2021	April - May
209599	MPRB 2022	2400	5th St NE	*na	45.01231505	-93.26042806	Street Tree (Boulevard)	Larix laricina (Tamarack)	Larix laricina	Bareroot	1.5	2022 - Planting Spring - Replacement - Ash	05/06/2022	April - May
209607	MPRB 2021	2324	5th St NE	*na	45.01198658	-93.26043775	Street Tree (Boulevard)	Quercus bicolor (*Oak Bicolor - Swamp White)	Quercus bicolor	*Oak Bicolor - Swamp Wh	Bareroo	1.5	2019	April - May
209610	MPRB 2022	2316	5th St NE	*na	45.01175085	-93.26043689	Street Tree (Boulevard)	Gymnocladus dioicus 'Espresso' (Coffeetree Kentucky 'Espresso'	Gymnocladus dioicus 'Espresso'	Bareroot	1.5	2022 - Planting Spring - Replacement - Ash	04/20/2022	April - May
209612	MPRB 2021	421	23rd Ave NE	5th St NE	45.01122796	-93.26043741	Street Tree (Boulevard)	Maackia amurensis 'JFS-Schichtel1' (Maackia 'MaacNificent')	Maackia amurensis 'JFS-Schichtel1'	Maackia 'MaacNificent')	Bareroo	1.5	2020	April - May
209626	MPRB 2021	409	Marquette Ave	Marquette Ave	44.97884789	-93.26860495	Street Tree (Boulevard)	Gymnocladus dioicus 'Espresso' (Coffeetree Kentucky 'Espresso'	Gymnocladus dioicus 'Espresso'	Coffeetree Kentucky 'Esp	Contain	1.5	2021	April - May
209627	MPRB 2021	115	2nd Ave S	2nd Ave S	44.98222397	-93.26394489	Street Tree (Boulevard)	Ginkgo biloba 'Autumn Gold' (Ginkgo 'Autumn Gold')	Ginkgo biloba 'Autumn Gold'	Ginkgo 'Autumn Gold')	Contain	1.5	2021	April - May
209628	MPRB 2021	200	3rd Ave N	2nd St N	44.98541572	-93.27154533	Street Tree (Boulevard)	Tilia americana 'Boulevard' (Linden American 'Boulevard')	Tilia americana 'Boulevard'	Linden American 'Boulev	Contain	1.5	2021	April - May
209635	MPRB 2021	2312	4th St NE	4th St NE	45.01149658	-93.26165256	Street Tree (Boulevard)	Catalpa speciosa (Catalpa Northern)	Catalpa speciosa	Catalpa Northern)	Bareroo	1.5	2021	April - May
209643	MPRB 2022	401	23rd Ave NE	23rd Ave NE	45.0111377	-93.26131743	Street Tree (Boulevard)	Syringa reticulata 'Ivory Silk' (Lilac Japanese Tree 'Ivory Silk')	Syringa reticulata 'Ivory Silk'	Bareroot	1.5	2022 - Planting Spring - Replacement - Other	04/20/2022	April - May
209667	MPRB 2021	2338	Central Ave NE	na	45.01195692	-93.24746253	Street Tree (Boulevard)	Quercus bicolor (*Oak Bicolor - Swamp White)	Quercus bicolor	*Oak Bicolor - Swamp Wh	Contain	1.75	2019	April - May
209671	MPRB 2022	2328	Central Ave NE	Central Ave NE	45.01156959	-93.24751966	Street Tree (Boulevard)	Gymnocladus dioicus 'Espresso' (Coffeetree Kentucky 'Espresso'	Gymnocladus dioicus 'Espresso'	Container #20	1.5	2022 - Planting Spring - Replacement - Other	04/13/2022	April - May
209682	MPRB 2021	2214	Central Ave NE	*na	45.01037181	-93.24751037	Street Tree (Boulevard)	Quercus bicolor (*Oak Bicolor - Swamp White)	Quercus bicolor	*Oak Bicolor - Swamp Wh	Contain	1.75	2019	April - May
209712	MPRB 2021	400	22nd Ave NE	4th St NE	45.00984703	-93.26149378	Street Tree (Boulevard)	Phellodendron amurense 'His Majesty' (Corktree 'His Majesty')	Phellodendron amurense 'His Majesty'	Corktree 'His Majesty')	Contain	1.25	2021	April - May
209713	MPRB 2022	354	22nd Ave NE	22nd Ave NE	45.00994455	-93.26174948	Street Tree (Boulevard)	Carpinus caroliniana (Beech Blue - Musclewood)	Carpinus caroliniana	Bareroot	1.5	2022 - Planting Spring - Replacement - Other	04/20/2022	April - May
209721	MPRB 2021	2004	4th St NE	4th St NE	45.00879953	-93.261666	Street Tree (Boulevard)	Prunus virginiana 'Schubert' (Chokecherry 'Canada Red')	Prunus virginiana 'Schubert'	Chokecherry 'Canada Red	Bareroo	1.5	2020	April - May
209724	MPRB 2021	401	20th Ave NE	4th St NE	45.00880041	-93.2614995	Street Tree (Boulevard)	Catalpa speciosa (Catalpa Northern)	Catalpa speciosa	Catalpa Northern)	Bareroo	1.5	2021	April - May
209725	MPRB 2021	1918	4th St NE	4th St NE	45.00808621	-93.26165967	Street Tree (Boulevard)	Phellodendron amurense 'His Majesty' (Corktree 'His Majesty')	Phellodendron amurense 'His Majesty'	Corktree 'His Majesty')	Contain	1.5	2021	April - May
209736	MPRB 2021	920	24th Ave NE	*na	45.01211851	-93.24799703	Street Tree (Boulevard)	Alnus hirsuta 'Harbin' (Alder Manchurian 'Prairie Horizon')	Alnus hirsuta 'Harbin'	Alder Manchurian 'Prairie	Bareroo	1.25	2019	April - May
209748	MPRB 2022	816	24th Ave NE	24th Ave NE	45.01211892	-93.25017361	Street Tree (Boulevard)	Gymnocladus dioicus 'Espresso' (Coffeetree Kentucky 'Espresso'	Gymnocladus dioicus 'Espresso'	Bareroot	1.5	2022 - Planting Spring - Replacement - Other	04/19/2022	April - May
209749	MPRB 2022	723	24th Ave NE	24th Ave NE	45.01222378	-93.25127989	Street Tree (Boulevard)	Maackia amurensis 'JFS-Schichtel1' (Maackia 'MaacNificent')	Maackia amurensis 'JFS-Schichtel1'	Container #20	1.5	2022 - Planting Spring - Replacement - Other	05/19/2022	April - May
209753	MPRB 2021	709	24th Ave NE	24th Ave NE	45.01223511	-93.25217515	Street Tree (Boulevard)	Ginkgo biloba 'Autumn Gold' (Ginkgo 'Autumn Gold')	Ginkgo biloba 'Autumn Gold'	Ginkgo 'Autumn Gold')	Bareroo	1.5	2020	April - May
209766	MPRB 2021	678	24th Ave NE	24th Ave NE	45.01211122	-93.25374797	Street Tree (Boulevard)	Aesculus hippocastanum 'Baumannii' (Horsechestnut 'Baumanni	Aesculus hippocastanum 'Baumannii'	Horsechestnut 'Baumann	Bareroo	1.5	2020	April - May
209774	MPRB 2022	615	24th Ave NE	24th Ave NE	45.01222189	-93.25826621	Street Tree (Boulevard)	Amelanchier x grandiflora 'Autumn Brilliance' (Serviceberry 'Aut	Amelanchier x grandiflora 'Autumn Brilliance'	Bareroot	1.5	2022 - Planting Spring - Replacement - Other	04/20/2022	April - May
209809	MPRB 2022	684	23rd Ave NE	*na	45.0110234	-93.25360687	Street Tree (Boulevard)	Gymnocladus dioicus 'Espresso' (Coffeetree Kentucky 'Espresso'	Gymnocladus dioicus 'Espresso'	Bareroot	1.5	2022 - Planting Spring - Replacement - Ash	04/19/2022	April - May
209829	MPRB 2021	2200	Quincy St NE	22nd Ave NE	45.0099275	-93.25154616	Street Tree (Boulevard)	Larix laricina (Tamarack)	Larix laricina	Tamarack)	Bareroo	1.5	2021	April - May
209830	MPRB 2021	2030	Monroe St NE	22nd Ave NE	45.00994309	-93.25273823	Street Tree (Boulevard)	Catalpa speciosa (Catalpa Northern)	Catalpa speciosa	Catalpa Northern)	Bareroo	1.5	2021	April - May
209836	MPRB 2021	2030	Monroe St NE	22nd Ave NE	45.00993394	-93.25286934	Street Tree (Boulevard)	Gymnocladus dioicus 'Espresso' (Coffeetree Kentucky 'Espresso'	Gymnocladus dioicus 'Espresso'	Coffeetree Kentucky 'Esp	Bareroo	1.5	2019	April - May
209842	MPRB 2021	2324	Emerson Ave N	24th Ave N	45.00365784	-93.29343654	Street Tree (Boulevard)	Quercus macrocarpa (*Oak Bur)	Quercus macrocarpa	*Oak Bur)	Contain	1.5	2021	April - May
209843	MPRB 2021	2410	Emerson Ave N	na	45.00416517	-93.29402285	Street Tree (Boulevard)	Celtis occidentalis (*Hackberry Common)	Celtis occidentalis	*Hackberry Common)	Contain	1.5	2021	April - May
209862	MPRB 2022	347	22nd Ave NE	22nd Ave NE	45.0100524	-93.26222389	Street Tree (Boulevard)	Carpinus caroliniana (Beech Blue - Musclewood)	Carpinus caroliniana	Bareroot	1.5	2022 - Planting Spring - Replacement - Other	04/20/2022	April - May
209866	MPRB 2022	514	22nd Ave NE	22nd Ave NE	45.00994381	-93.2593616	Street Tree (Boulevard)	Malus 'Spring Snow' (Crabapple 'Spring Snow')	Malus 'Spring Snow'	Bareroot	1.5	2022 - Planting Spring - Citizen	05/06/2022	April - May
209867	MPRB 2021	3118	Dupont Ave N	*na	45.0129805	-93.29301201	Street Tree (Boulevard)	Catalpa speciosa (Catalpa Northern)	Catalpa speciosa	Catalpa Northern)	Bareroo	1.5	2021	April - May
209887	MPRB 2021	613	20th Ave NE	20th Ave NE	45.00861439	-93.25758177	Street Tree (Boulevard)	Gymnocladus dioicus 'Espresso' (Coffeetree Kentucky 'Espresso'	Gymnocladus dioicus 'Espresso'	Coffeetree Kentucky 'Esp	Bareroo	1.5	2020	April - May
209889	MPRB 2021	613	20th Ave NE	20th Ave NE	45.0086129	-93.25768322	Street Tree (Boulevard)	Phellodendron lavallei 'Longenecker' (Corktree 'Eye Stopper')	Phellodendron lavallei 'Longenecker'	Corktree 'Eye Stopper')	Bareroo	1.5	2020	April - May
209893	MPRB 2022	614	20th Ave NE	20th Ave NE	45.00850602	-93.25767279	Street Tree (Boulevard)	Prunus virginiana 'Schubert' (Chokecherry 'Canada Red')	Prunus virginiana 'Schubert'	Bareroot	1.5	2022 - Planting Spring - Citizen	04/21/2022	April - May
209895	MPRB 2022	604	20th Ave NE	20th Ave NE	45.00850456	-93.25814863	Street Tree (Boulevard)	Carpinus caroliniana (Beech Blue - Musclewood)	Carpinus caroliniana	Bareroot	1.5	2022 - Planting Spring - Citizen	04/21/2022	April - May
209896	MPRB 2021	3000	Dupont Ave N	na	45.01167177	-93.29299283	Street Tree (Boulevard)	Quercus x warei 'Long' (Oak 'Regal Prince')	Quercus x warei 'Long'	Oak 'Regal Prince')	Contain	1.5	2021	April - May
209904	MPRB 2021	2951	Dupont Ave N	30th Ave N	45.01125609	-93.29359062	Street Tree (Boulevard)	Syringa reticulata 'Ivory Silk' (Lilac Japanese Tree 'Ivory Silk')	Syringa reticulata 'Ivory Silk'	Lilac Japanese Tree 'Ivory	Bareroo	1.5	2019	April - May
209907	MPRB 2021	929	26th Ave N	Dupont Ave N	45.00581468	-93.29252342	Street Tree (Boulevard)	Celtis occidentalis (*Hackberry Common)	Celtis occidentalis	*Hackberry Common)	Contain	1.5	2021	April - May
209921	MPRB 2021	2722	Dupont Ave N	na	45.00845615	-93.29297497	Street Tree (Boulevard)	Ginkgo biloba 'Autumn Gold' (Ginkgo 'Autumn Gold')	Ginkgo biloba 'Autumn Gold'	Ginkgo 'Autumn Gold')	Bareroo	1.5	2020	April - May
209923	MPRB 2021	2901	Dupont Ave N	29th Ave N	45.00960209	-93.29352179	Street Tree (Boulevard)	Gymnocladus dioicus 'Espresso' (Coffeetree Kentucky 'Espresso'	Gymnocladus dioicus 'Espresso'	Coffeetree Kentucky 'Esp	Bareroo	1.5	2019	April - May
209929	MPRB 2021	2927	Dupont Ave N	na	45.01035978	-93.29313258	Street Tree (Boulevard)	Ginkgo biloba 'Autumn Gold' (Ginkgo 'Autumn Gold')	Ginkgo biloba 'Autumn Gold'	Ginkgo 'Autumn Gold')	Bareroo	1.5	2020	April - May

209936	MPRB 2021	2300	Dupont Ave N	23rd Ave N	45.00263892	-93.29239658	Street Tree (Boulevard)	Gymnocladus dioicus 'Espresso' (Coffeetree Kentucky 'Espresso'	Gymnocladus dioicus 'Espresso'	Coffeetree Kentucky 'Esp	Bareroo	1.5			2021	April - May
209938	MPRB 2021	2303	Dupont Ave N	23rd Ave N	45.00264196	-93.29274359	Street Tree (Boulevard)	Gymnocladus dioicus 'Espresso' (Coffeetree Kentucky 'Espresso'	Gymnocladus dioicus 'Espresso'	Coffeetree Kentucky 'Esp	Bareroo	1.5			2021	April - May
209939	MPRB 2021	2226	Dupont Ave N	23rd Ave N	45.002542	-93.29227197	Street Tree (Boulevard)	Syringa reticulata (*Lilac Japanese Tree)	Syringa reticulata	*Lilac Japanese Tree)	Bareroo	1.5			2020	April - May
209940	MPRB 2021	2226	Dupont Ave N	23rd Ave N	45.0025419	-93.2921433	Street Tree (Boulevard)	Syringa reticulata (*Lilac Japanese Tree)	Syringa reticulata	*Lilac Japanese Tree)	Bareroo	1.5			2020	April - May
209962	MPRB 2021	1020	West Broadway	21st Ave N	45.0001886	-93.29305936	Street Tree (Boulevard)	Gymnocladus dioicus 'Espresso' (Coffeetree Kentucky 'Espresso'	Gymnocladus dioicus 'Espresso'	Coffeetree Kentucky 'Esp	Bareroo	1.5			2020	April - May
209997	MPRB 2021	902	West Broadway	Bryant Ave N	44.9993655	-93.29112685	Street Tree (Boulevard)	Maackia amurensis 'JFS-Schichtel1' (Maackia 'MaacNificent')	Maackia amurensis 'JFS-Schichtel1'	Maackia 'MaacNificent')	Bareroo	1.5			2020	April - May
210000	MPRB 2021	902	West Broadway	Bryant Ave N	44.99945125	-93.29112282	Street Tree (Boulevard)	Gymnocladus dioicus 'Espresso' (Coffeetree Kentucky 'Espresso'	Gymnocladus dioicus 'Espresso'	Coffeetree Kentucky 'Esp	Bareroo	1.5			2019	April - May
210002	MPRB 2021	902	West Broadway	Bryant Ave N	44.99961445	-93.29111866	Street Tree (Boulevard)	Celtis occidentalis (*Hackberry Common)	Celtis occidentalis	*Hackberry Common)	Contain	1.5			2020	April - May
210028	MPRB 2021	2131	Bryant Ave N	22nd Ave N	45.00144032	-93.29134966	Street Tree (Boulevard)	Ginkgo biloba 'Autumn Gold' (Ginkgo 'Autumn Gold')	Ginkgo biloba 'Autumn Gold'	Ginkgo 'Autumn Gold')	Bareroo	1.5			2020	April - May
210029	MPRB 2021	2131	Bryant Ave N	22nd Ave N	45.00144686	-93.29129036	Street Tree (Boulevard)	Gymnocladus dioicus 'Espresso' (Coffeetree Kentucky 'Espresso'	Gymnocladus dioicus 'Espresso'	Coffeetree Kentucky 'Esp	Bareroo	1.5			2021	April - May
210032	MPRB 2021	902	22nd Ave N	Bryant Ave N	45.001631	-93.29111932	Street Tree (Boulevard)	Catalpa speciosa (Catalpa Northern)	Catalpa speciosa	Catalpa Northern)	Contain	1.5			2019	April - May
210036	MPRB 2021	601	17th Ave NE	*na	45.00528815	-93.25872456	Street Tree (Boulevard)	Gymnocladus dioicus 'Espresso' (Coffeetree Kentucky 'Espresso'	Gymnocladus dioicus 'Espresso'	Coffeetree Kentucky 'Esp	Bareroo	1.5			2020	April - May
210039	MPRB 2021	1700	Washington St NE	17th Ave NE	45.00529239	-93.25772524	Street Tree (Boulevard)	Phellodendron amurense 'His Majesty' (Corktree 'His Majesty')	Phellodendron amurense 'His Majesty'	Corktree 'His Majesty')	Bareroo	1.25			2019	April - May
210040	MPRB 2022	1700	Washington St NE	17th Ave NE	45.00529253	-93.25785293	Street Tree (Boulevard)	Ginkgo biloba 'Autumn Gold' (Ginkgo 'Autumn Gold')	Ginkgo biloba 'Autumn Gold'	Bareroot	1.5	2022 - Planting Spring - Replacement - Other	05/26/2022		April - May
210044	MPRB 2021	613	17th Ave NE	*na	45.00528988	-93.25816022	Street Tree (Boulevard)	Ostrya virginiana 'JFS-KW5' (Hophornbeam 'Autumn Treasure')	Ostrya virginiana 'JFS-KW5'	Hophornbeam 'Autumn T	Contain	1.5			2020	April - May
210045	MPRB 2021	609	17th Ave NE	*na	45.00528971	-93.25827705	Street Tree (Boulevard)	Aesculus hippocastanum 'Baumannii' (Horsechestnut 'Baumanni	Aesculus hippocastanum 'Baumannii'	Horsechestnut 'Baumann	Bareroo	1.5			2020	April - May
210051	MPRB 2021	1710	6th St NE	17th Ave NE	45.00529222	-93.25906115	Street Tree (Boulevard)	Phellodendron lavallei 'Longenecker' (Corktree 'Eye Stopper')	Phellodendron lavallei 'Longenecker'	Corktree 'Eye Stopper')	Bareroo	1.5			2020	April - May
210052	MPRB 2021	2600	Girard Ave N	na	45.00607031	-93.29675646	Street Tree (Boulevard)	Quercus macrocarpa (*Oak Bur)	Quercus macrocarpa	*Oak Bur)	Contain	1.5			2021	April - May
210055	MPRB 2021	2228	Bryant Ave N	na	45.00245308	-93.29096524	Street Tree (Boulevard)	Catalpa speciosa (Catalpa Northern)	Catalpa speciosa	Catalpa Northern)	Bareroo	1.5			2021	April - May
210088	MPRB 2021	2506	Bryant Ave N	_na	45.00505834	-93.29097048	Street Tree (Boulevard)	Catalpa speciosa (Catalpa Northern)	Catalpa speciosa	Catalpa Northern)	Bareroo	1.5			2021	April - May
210111	MPRB 2021	2655	Colfax Ave N	27th Ave N	45.00767909	-93.29224515	Street Tree (Boulevard)	Syringa reticulata 'Ivory Silk' (Lilac Japanese Tree 'Ivory Silk')	Syringa reticulata 'Ivory Silk'	Lilac Japanese Tree 'Ivory	Bareroo	1.5			2019	April - May
210121	MPRB 2021	807	27th Ave N	27th Ave N	45.00765905	-93.28975739	Street Tree (Boulevard)	Ulmus davidiana var. japonica 'Discovery' (Elm 'Discovery')	Ulmus davidiana var. japonica 'Discovery'	Elm 'Discovery')	Contain	1.5			2020	April - May
210148	MPRB 2022	3500	3rd St NE	35th Ave NE	45.03197505	-93.26421298	Street Tree (Boulevard)	Carpinus caroliniana (Beech Blue - Musclewood)	Carpinus caroliniana	Bareroot	1.5	2022 - Planting Spring - Replacement - Ash	04/12/2022		April - May
210161	MPRB 2021	3558	3rd St NE	36th Ave NE	45.03368954	-93.26404551	Street Tree (Boulevard)	Syringa reticulata 'Ivory Silk' (Lilac Japanese Tree 'Ivory Silk')	Syringa reticulata 'Ivory Silk'	Lilac Japanese Tree 'Ivory	Bareroo	1.5			2021	April - May
210170	MPRB 2022	3600	3rd St NE	36th Ave NE	45.03379141	-93.26421643	Street Tree (Boulevard)	Gleditsia triacanthos var. inermis 'Harve' (Honeylocust Common	Gleditsia triacanthos var. inermis 'Harve'	Bareroot	1.5	2022 - Planting Spring - More Trees Please	04/12/2022		April - May
210183	MPRB 2022	1108	25th Ave SE	Hennepin Ave E	44.99146076	-93.21747371	Street Tree (Boulevard)	Amelanchier x grandiflora 'Autumn Brilliance' (Serviceberry 'Aut	Amelanchier x grandiflora 'Autumn Brilliance'	Bareroot	1.5	2022 - Planting Spring - Replacement - Other	05/02/2022		April - May
210225	MPRB 2021	2002	Queen Ave N	na	44.99965788	-93.30942386	Street Tree (Boulevard)	Larix laricina (Tamarack)	Larix laricina	Tamarack)	Bareroo	1.5			2020	April - May
210226	MPRB 2022	2014	Queen Ave N	na	44.99998535	-93.3094215	Street Tree (Boulevard)	Betula nigra (Birch River)	Betula nigra	Bareroot	1.5	2022 - Planting Spring - Replacement - Other	04/27/2022		April - May
210236	MPRB 2021	3450	2 1/2 St NE	*na	45.03177251	-93.26521537	Street Tree (Boulevard)	Larix laricina (Tamarack)	Larix laricina	Tamarack)	Bareroo	1.5			2021	April - May
210241	MPRB 2022	3450	2 1/2 St NE	35th Ave NE	45.03187924	-93.26565818	Street Tree (Boulevard)	Gleditsia triacanthos var. inermis 'Harve' (Honeylocust Common	Gleditsia triacanthos var. inermis 'Harve'	Bareroot	1.5	2022 - Planting Spring - More Trees Please	04/12/2022		April - May
210243	MPRB 2021	3500	2 1/2 St NE	35th Ave NE	45.03198054	-93.26555938	Street Tree (Boulevard)	Maackia amurensis 'JFS-Schichtel1' (Maackia 'MaacNificent')	Maackia amurensis 'JFS-Schichtel1'	Maackia 'MaacNificent')	Bareroo	1.5			2020	April - May
210245	MPRB 2021	3500	2 1/2 St NE	35th Ave NE	45.03198315	-93.26532355	Street Tree (Boulevard)	Maackia amurensis 'JFS-Schichtel1' (Maackia 'MaacNificent')	Maackia amurensis 'JFS-Schichtel1'	Maackia 'MaacNificent')	Bareroo	1.5			2020	April - May
210269	MPRB 2021	3539	2 1/2 St NE	*na	45.033079	-93.26505738	Street Tree (Boulevard)	Phellodendron lavallei 'Longenecker' (Corktree 'Eye Stopper')	Phellodendron lavallei 'Longenecker'	Corktree 'Eye Stopper')	Bareroo	1.25			2019	April - May
210272	MPRB 2021	3546	2 1/2 St NE	*na	45.03326348	-93.26520534	Street Tree (Boulevard)	Quercus bicolor (*Oak Bicolor - Swamp White)	Quercus bicolor	*Oak Bicolor - Swamp WH	Bareroo	1.5			2020	April - May
210288	MPRB 2021	3618	2 1/2 St NE	*na	45.03426337	-93.26520221	Street Tree (Boulevard)	Aesculus hippocastanum 'Baumannii' (Horsechestnut 'Baumanni	Aesculus hippocastanum 'Baumannii'	Horsechestnut 'Baumann	Bareroo	1.5			2020	April - May
210289	MPRB 2021	3626	2 1/2 St NE	*na	45.03437303	-93.26520256	Street Tree (Boulevard)	Gymnocladus dioicus 'Espresso' (Coffeetree Kentucky 'Espresso'	Gymnocladus dioicus 'Espresso'	Coffeetree Kentucky 'Esp	Bareroo	1.5			2019	April - May
210292	MPRB 2021	3630	2 1/2 St NE	*na	45.03457833	-93.26520028	Street Tree (Boulevard)	Gymnocladus dioicus 'Espresso' (Coffeetree Kentucky 'Espresso'	Gymnocladus dioicus 'Espresso'	Coffeetree Kentucky 'Esp	Bareroo	1.5			2020	April - May
210293	MPRB 2022	3630	2 1/2 St NE	*na	45.03467966	-93.26519606	Street Tree (Boulevard)	Larix laricina (Tamarack)	Larix laricina	Container #15	1.5	2022 - Planting Spring - Replacement - Other	04/21/2022		April - May
210299	MPRB 2021	3640	2 1/2 St NE	*na	45.03492869	-93.26519905	Street Tree (Boulevard)	Aesculus hippocastanum 'Baumannii' (Horsechestnut 'Baumanni	Aesculus hippocastanum 'Baumannii'	Horsechestnut 'Baumann	Bareroo	1.5			2020	April - May
210320	MPRB 2021	3451	2nd St NE	*na	45.03093746	-93.26636765	Street Tree (Boulevard)	Quercus x macdanielli 'Clemons' (Oak 'Heritage')	Quercus x macdanielli 'Clemons'	Oak 'Heritage')	Contain	1.5			2020	April - May
210329	MPRB 2021	3244	40th Ave S	na	44.94359745	-93.21536556	Street Tree (Boulevard)	Ulmus americana 'New Harmony' (Elm American 'New Harmony'	Ulmus americana 'New Harmony'	Elm American 'New Harm	Bareroo	1.5			2020	April - May
210333	MPRB 2022	3015	Hennepin Ave	Hennepin Ave	44.9479158	-93.29821972	Street Tree (Boulevard)	Ginkgo biloba 'The President' (Ginkgo 'Presidential Gold')	Ginkgo biloba 'The President'	Container #20	1.5	2022 - Planting Spring - Replacement - Other	04/29/2022		April - May
210334	MPRB 2021	3021	Hennepin Ave	Hennepin Ave	44.94762683	-93.29824137	Street Tree (Boulevard)	Quercus bicolor (*Oak Bicolor - Swamp White)	Quercus bicolor	*Oak Bicolor - Swamp WH	Contain	1.75			2019	April - May
210373	MPRB 2021	3501	2nd St NE	35th Ave NE	45.03197734	-93.26619852	Street Tree (Boulevard)	Prunus maackii (Chokecherry Amur)	Prunus maackii	Chokecherry Amur)	Bareroo	1.5			2019	April - May
210398	MPRB 2021	801	21st Ave N	na	45.00019039	-93.28992681	Street Tree (Boulevard)	Quercus x warei 'Long' (Oak 'Regal Prince')	Quercus x warei 'Long'	Oak 'Regal Prince')	Contain	1.5			2019	April - May
210400	MPRB 2021	5652	Grand Ave S	57th St W	44.89972339	-93.28495394	Street Tree (Boulevard)	Gleditsia triacanthos var. inermis 'Skycole' (Honeylocust Commc	Gleditsia triacanthos var. inermis 'Skycole'	Honeylocust Common Th	Bareroo	1.5			2021	April - May
210467	MPRB 2021	3526	2nd St NE	*na	45.03274864	-93.26649447	Street Tree (Boulevard)	Gymnocladus dioicus 'J.C.McDaniel' (Coffeetree Kentucky 'Prairi	Gymnocladus dioicus 'J.C.McDaniel'	Coffeetree Kentucky 'Prai	Bareroo	1.25			2021	April - May
210473	MPRB 2021	5645	12th Ave S	57th St E	44.89981575	-93.25722888	Street Tree (Boulevard)	Catalpa speciosa (Catalpa Northern)	Catalpa speciosa	Catalpa Northern)	Bareroo	1.5			2020	April - May
210483	MPRB 2021	1935	Penn Ave S	na	44.96391465	-93.30879303	Street Tree (Boulevard)	Quercus bicolor (*Oak Bicolor - Swamp White)	Quercus bicolor	*Oak Bicolor - Swamp WH	Bareroo	1.5			2020	April - May
210502	MPRB 2022	760	Industrial Blvd	na	45.00027323	-93.21171321	Street Tree (Boulevard)	Ginkgo biloba 'Autumn Gold' (Ginkgo 'Autumn Gold')	Ginkgo biloba 'Autumn Gold'	Bareroot	1.5	2022 - Planting Spring - Replacement - Other	04/28/2022		April - May
210507	MPRB 2021	3539	2nd St NE	*na	45.03309836	-93.26635116	Street Tree (Boulevard)	Ginkgo biloba 'Autumn Gold' (Ginkgo 'Autumn Gold')	Ginkgo biloba 'Autumn Gold'	Ginkgo 'Autumn Gold')	Bareroo	1.5			2019	April - May
210509	MPRB 2021	1814	Thomas Ave N	na	44.9981566	-93.31328652	Street Tree (Boulevard)	Gleditsia triacanthos var. inermis 'Harve' (Honeylocust Common	Gleditsia triacanthos var. inermis 'Harve'	Honeylocust Common Th	Bareroo	1.5			2021	April - May
210510	MPRB 2021	3551	2nd St NE	*na	45.03337645	-93.26634235	Street Tree (Boulevard)	Catalpa speciosa (Catalpa Northern)	Catalpa speciosa	Catalpa Northern)	Bareroo	1.5			2021	April - May
210511	MPRB 2021	3550	2nd St NE	*na	45.03343321	-93.26649069	Street Tree (Boulevard)	Phellodendron lavallei 'Longenecker' (Corktree 'Eye Stopper')	Phellodendron lavallei 'Longenecker'	Corktree 'Eye Stopper')	Contain	1.25			2020	April - May
210569	MPRB 2021	3650	2nd St NE	*na	45.03519776	-93.26647099	Street Tree (Boulevard)	Phellodendron amurense 'His Majesty' (Corktree 'His Majesty')	Phellodendron amurense 'His Majesty'	Corktree 'His Majesty')	Bareroo	1.5			2021	April - May
210585	MPRB 2021	200	37th Ave NE	*na	45.03548989	-93.26593005	Street Tree (Boulevard)	Betula nigra (Birch River)	Betula nigra	Birch River)	Bareroo	1.5			2019	April - May
210598	MPRB 2021	621	29th Ave N	29th Ave N	45.0094708	-93.28778618	Street Tree (Boulevard)	Ginkgo biloba 'Autumn Gold' (Ginkgo 'Autumn Gold')	Ginkgo biloba 'Autumn Gold'	Ginkgo 'Autumn Gold')	Bareroo	1.5			2020	April - May
210610	MPRB 2022	2131	Lyndale Ave N	22nd Ave N	45.00142714	-93.28818051	Street Tree (Boulevard)	Gymnocladus dioicus 'Espresso' (Coffeetree Kentucky 'Espresso'	Gymnocladus dioicus 'Espresso'	Bareroot	1.5	2022 - Planting Spring - Replacement - Ash	04/20/2022		April - May
210626	MPRB 2021	2400	Lyndale Ave N	24th Ave N	45.00373588	-93.28778434	Street Tree (Boulevard)	Syringa reticulata (*Lilac Japanese Tree)	Syringa reticulata	*Lilac Japanese Tree)	Bareroo	1.5			2020	April - May
210635	MPRB 2021	754	Polk St NE	na	44.99850285	-93.24487932	Street Tree (Boulevard)	Gymnocladus dioicus 'Espresso' (Coffeetree Kentucky 'Espresso'	Gymnocladus dioicus 'Espresso'	Coffeetree Kentucky 'Esp	Bareroo	1.5			2020	April - May
210640	MPRB 2021	732	Polk St NE	na	44.9980335	-93.24487582	Street Tree (Boulevard)	Gymnocladus dioicus 'Espresso' (Coffeetree Kentucky 'Espresso'	Gymnocladus dioicus 'Espresso'	Coffeetree Kentucky 'Esp	Bareroo	1.5			2020	April - May
210686	MPRB 2021	2900	4th St N	29th Ave N	45.00955359	-93.28472429	Street Tree (Boulevard)	Syringa reticulata 'Ivory Silk' (Lilac Japanese Tree 'Ivory Silk')	Syringa reticulata 'Ivory Silk'	Lilac Japanese Tree 'Ivory	Bareroo	1.5			2019	April - May
210691	MPRB 2021	655	19th Ave NE	Jefferson St NE	45.00824348	-93.25539621	Street Tree (Boulevard)	Gymnocladus dioicus 'Espresso' (Coffeetree Kentucky 'Espresso'	Gymnocladus dioicus 'Espresso'	Coffeetree Kentucky 'Esp	Bareroo	1.5			2020	April - May
210694	MPRB 2022	2647	Jefferson St NE	na	45.01634246	-93.25543347	Street Tree (Boulevard)	Ginkgo biloba 'Autumn Gold' (Ginkgo 'Autumn Gold')	Ginkgo biloba 'Autumn Gold'	Bareroot	1.5	2022 - Planting Spring - Replacement - Other	04/19/2022		April - May
210696	MPRB 2021	2732	4th St N	na	45.00829625	-93.28486348	Street Tree (Boulevard)	Ginkgo biloba 'Autumn Gold' (Ginkgo 'Autumn Gold')	Ginkgo biloba 'Autumn Gold'	Ginkgo 'Autumn Gold')	Bareroo	1.5			2020	April - May
210700	MPRB 2021	2519	4th St N	na	45.00538271	-93.28500477	Street Tree (Boulevard)	Ginkgo biloba 'Autumn Gold' (Ginkgo 'Autumn Gold')	Ginkgo biloba 'Autumn Gold'	Ginkgo 'Autumn Gold')	Bareroo	1.5			2020	April - May
210703	MPRB 2021	328	25th Ave N	4th St N	45.00492846	-93.28484958	Street Tree (Boulevard)	Catalpa speciosa (Catalpa Northern)	Catalpa speciosa	Catalpa Northern)	Contain	1.5			2019	April - May
210723	MPRB 2021	5250	Lyndale Ave N	na	45.04887075	-93.28334682	Parkland/Golf Course	Catalpa speciosa (Catalpa Northern)	Catalpa speciosa	Catalpa Northern)	Bareroo	1.5			2020	April - May
210728	MPRB 2021	2309	6th St N	na	45.00276075	-93.28652337	Street Tree (Boulevard)	Ginkgo biloba 'Autumn Gold' (Ginkgo 'Autumn Gold')	Ginkgo biloba 'Autumn Gold'	Ginkgo 'Autumn Gold')	Bareroo	1.5			2020	April - May
210760	MPRB 2021	315	Lowry Ave N	3rd St N	45.01271898	-93.28344887	Street Tree (Boulevard)	Syringa reticulata (*Lilac Japanese Tree)	Syringa reticulata	*Lilac Japanese Tree)	Bareroo	1.5			2020	April - May
210772	MPRB 2021	929	Winter St NE	Winter St NE	44.99335095	-93.23985924	Street Tree (Boulevard)	Gymnocladus dioicus 'Espresso' (Coffeetree Kentucky 'Espresso'	Gymnocladus dioicus 'Espresso'	Coffeetree Kentucky 'Esp	Bareroo	1.5			2021	April - May
210784	MPRB 2021	200	24th St E	_na	44.96039355	-93.27457643	Parkland/Golf Course	Platanus x acerifolia 'Bloodgood' (Planetree London 'Bloodgood'	Platanus x acerifolia 'Bloodgood'	Planetree London 'Bloodg	Bareroo	1.5			2020	April - May
210785	MPRB 2021	200	24th St E	*na	44.96032422	-93.27445481	Parkland/Golf Course	Gymnocladus dioicus 'Espresso' (Coffeetree Kentucky 'Espresso'	Gymnocladus dioicus 'Espresso'	Coffeetree Kentucky 'Esp	Bareroo	1			2020	April - May
210832	MPRB 2021	200	24th St E	*na	44.96075199	-93.27303066	Parkland/Golf Course	Prunus virginiana 'Schubert' (Chokecherry 'Canada Red')	Prunus virginiana 'Schubert'	Chokecherry 'Canada Red	Bareroo	1.5			2019	April - May
210835	MPRB 2021	459	Pierce St NE	Spring St NE	44.99503583	-93.24049189	Street Tree (Boulevard)	Catalpa speciosa (Catalpa Northern)	Catalpa speciosa	Catalpa Northern)	Bareroo	1.5			2021	April - May
210854	MPRB 2021	1201	12th Ave N	na	44.9907745	-93.29606263	Street Tree (Boulevard)	Prunus maackii (Chokecherry Amur)	Prunus maackii	Chokecherry Amur)	Bareroo	1.5			2020	April - May
210871	MPRB 2021	200	24th St E	*na	44.95990218	-93.27301127	Parkland/Golf Course	Pseudotsuga menziesii (*Douglas-fir)	Pseudotsuga menziesii	*Douglas-fir)	B & B	60			2019	April - May
210876	MPRB 2021	1201	12th Ave N	na	44.99077229	-93.29710974	Street Tree (Boulevard)	Prunus maackii (Chokecherry Amur)	Prunus maackii	Chokecherry Amur)	Bareroo	1.5			2020	April - May
210901	MPRB 2021	200	24th St E	*na	44.95983927	-93.27392369	Parkland/Golf Course	Pseudotsuga menziesii (*Douglas-fir)	Pseudotsuga menziesii	*Douglas-fir)	B & B	60			2019	April - May
210955	MPRB 2021	200	24th St E	*na	44.96010879	-93.27374086	Parkland/Golf Course	Pseudotsuga menziesii (*Douglas-fir)	Pseudotsuga menziesii	*Douglas-fir)	B & B	60			2019	April - May
210983	MPRB 2021	200	24th St E	*na	44.9605965	-93.27307384	Parkland/Golf Course	Pseudotsuga menziesii (*Douglas-fir)	Pseudotsuga menziesii	*Douglas-fir)	B & B	60			2019	April - May
210985	MPRB 2021	200	24th St E	*na	44.96067771	-93.27295532	Parkland/Golf Course	Phellodendron amurense 'His Majesty' (Corktree 'His Majesty')	Phellodendron amurense 'His Majesty'	Corktree 'His Majesty')	Bareroo	1.5			2019	April - May
211000	MPRB 2021	200	24th St E	*na	44.95931707	-93.27446879	Parkland/Golf Course	Phellodendron lavallei 'Longenecker' (Corktree 'Eye Stopper')	Phellodendron lavallei 'Longenecker'	Corktree 'Eye Stopper')	Bareroo	1.5			2020	April - May
211029	MPRB 2021	1300	5th St NE	13th Ave NE	45.00095908	-93.26079548	Street Tree (Boulevard)	Amelanchier x grandiflora 'Autumn Brilliance' (Serviceberry 'Aut	Amelanchier x grandiflora 'Autumn Brilliance'	Serviceberry 'Autumn Bril	Bareroo	1.5			2021	April - May
211060	MPRB 2021	200	24th St E	*na	44.96054028	-93.27511576	Parkland/Golf Course	Pseudotsuga menziesii (*Douglas-fir)	Pseudotsuga menziesii	*Douglas-fir)	B & B	60			2019	April - May
211069	MPRB 2021	4844	Elliot Ave	49th St E	44.91434392	-93.26184947	Street Tree (Boulevard)	Gleditsia triacanthos var. inermis 'Skycole' (Honeylocust Commc	Gleditsia triacanthos var. inermis 'Skycole'	Honeylocust Common Th	Bareroo	1.5			2020	April - May
211089	MPRB 2022	1500	Washington Ave N	16th Ave N	44.99521418	-93.28028932	Street Tree (Boulevard)	Maackia amurensis 'JFS-Schichtel1' (Maackia 'MaacNificent')	Maackia amurensis 'JFS-Schichtel1'	Bareroot	1.25	2022 - Planting Spring - Replacement - Other	04/27/2022		April - May
211095	MPRB 2021	600	18th Ave N	na	44.99742798	-93.2873355	Street Tree (Boulevard)	Maackia amurensis (Maackia Amur)	Maackia amurensis	Maackia Amur)	Bareroo	1.5			2019	April - May
211241	MPRB 2021	730	22nd St E	Franklin Ave E	44.96259774	-93.26402481	Parkland/Golf Course	Pyrus ussuriensis 'Bailfrost' (Pear Ussurian 'Mountain Frost')	Pyrus ussuriensis 'Bailfrost'	Pear Ussurian 'Mountain	Bareroo	1.25			2021	April - May
211296	MPRB 2021	414	Diamond Lake Rd E	*na	44.90372529	-93.26983203	Parkland/Golf Course	Larix laricina (Tamarack)	Larix laricina	Tamarack)	B & B	1.5			2019	April - May
211297	MPRB 2021	414	Diamond Lake Rd E	*na	44.90373954	-93.26995325	Parkland/Golf Course	Quercus bicolor (*Oak Bicolor - Swamp White)	Quercus bicolor	*Oak Bicolor - Swamp WH	Bareroo	1.5			2020	April - May
211325	MPRB 2021	1401	Plymouth Ave N	Humboldt Ave N	44.9912738	-93.29826348	Street Tree (Boulevard)	Ginkgo biloba 'Autumn Gold' (Ginkgo 'Autumn Gold')	Ginkgo biloba 'Autumn Gold'	Ginkgo 'Autumn Gold')	Bareroo	1.5			2020	April - May
211358	MPRB 2021	513	Main St NE	Main St NE	44.99310262	-93.26330589	Street Tree (Boulevard)	Quercus bicolor (*Oak Bicolor - Swamp White)	Quercus bicolor	*Oak Bicolor - Swamp WH	Bareroo	1.5			2021	April - May
211387	MPRB 2021	28	University Ave SE	*na	44.9869438	-93.25587615	Parkland/Golf Course	Aesculus x arnoldiana 'Autumn Splendor' (Buckeye 'Autumn Spl	Aesculus x arnoldiana 'Autumn Splendor'	Buckeye 'Autumn Splend	Bareroo	1.5			2020	April - May
211388	MPRB 2022	65	Main St SE	na	44.9856887	-93.25792975	Street Tree (Boulevard)	Betula nigra 'Cully' (Birch River 'Heritage')	Betula nigra 'Cully'	Bareroot	1.5	2022 - Planting Spring - More Trees Please	05/03/2022		April - May
211399	MPRB 2021	434	Main St NE	Marshall St NE	44.99109051	-93.26216981	Street Tree (Boulevard)	Ostrya virginiana (*Ironwood)	Ostrya virginiana	*Ironwood)	Bareroo	1.5			2021	April - May
211400	MPRB 2022	434	Main St NE	Marshall St NE	44.99121311	-93.26225995	Street Tree (Boulevard)	Catalpa speciosa (Catalpa Northern)	Catalpa speciosa	Bareroot	1.5	2022 - Planting Spring - Replacement - Other	04/12/2022		April - May
211430	MPRB 2022	414	Diamond Lake Rd E	*na	44.90779501	-93.26963524	Parkland/Golf Course	Cladrastis kentukea (Yellowwood American)	Cladrastis kentukea	Bareroot	1.5	2022 - Planting Spring - Replacement - Other	04/19/2022		April - May
211452	MPRB 2021	414	Diamond Lake Rd E	*na	44.9070902	-93.2695533	Parkland/Golf Course	Catalpa speciosa (Catalpa Northern)	Catalpa speciosa	Catalpa Northern)	Bareroo	1.5			2021	April - May
211506	MPRB 2021	1815	7th St S	7th St S	44.96655038	-93.24635949	Street Tree (Boulevard)	Catalpa speciosa (Catalpa Northern)	Catalpa speciosa	Catalpa Northern)	Bareroo	1.5			2020	April - May

211515	MPRB 2021	3501	Main St NE	35th Ave NE	45.03198424	-93.26730655	Street Tree (Boulevard)	Syringa reticulata 'Ivory Silk' (Lilac Japanese Tree 'Ivory Silk')	Syringa reticulata 'Ivory Silk'	Lilac Japanese Tree 'Ivory	Bareroo	1.5			2020	April - May
211525	MPRB 2022	3531	Main St NE	*na	45.03284787	-93.26761059	Street Tree (Boulevard)	Ginkgo biloba 'Autumn Gold' (Ginkgo 'Autumn Gold')	Ginkgo biloba 'Autumn Gold'	Bareroot	1.5	2022 - Planting Spring - More Trees Please	06/22/2022		April - May
211528	MPRB 2021	3547	Main St NE	*na	45.0331845	-93.2676194	Street Tree (Boulevard)	Larix laricina (Tamarack)	Larix laricina	Tamarack)	Bareroo	1.5			2021	April - May
211544	MPRB 2021	759	Washington St NE	Washington St NE	44.99854302	-93.25744775	Street Tree (Boulevard)	Catalpa speciosa (Catalpa Northern)	Catalpa speciosa	Catalpa Northern)	Bareroo	1.5			2021	April - May
211563	MPRB 2021	754	Jefferson St NE	Jefferson St NE	44.99847234	-93.25505701	Street Tree (Boulevard)	Catalpa speciosa (Catalpa Northern)	Catalpa speciosa	Catalpa Northern)	Bareroo	1.5			2021	April - May
211565	MPRB 2022	744	Jefferson St NE	Jefferson St NE	44.9982798	-93.25505857	Street Tree (Boulevard)	Gymnocladus dioicus 'Espresso' (Coffeetree Kentucky 'Espresso'	Gymnocladus dioicus 'Espresso'	Bareroot	1.5	2022 - Planting Spring - Replacement - Ash	04/28/2022		April - May
211568	MPRB 2021	738	Jefferson St NE	Jefferson St NE	44.99797975	-93.25505924	Street Tree (Boulevard)	Gymnocladus dioicus 'Espresso' (Coffeetree Kentucky 'Espresso'	Gymnocladus dioicus 'Espresso'	Coffeetree Kentucky 'Esp	Bareroo	1.5			2019	April - May
211570	MPRB 2021	720	Jefferson St NE	Jefferson St NE	44.99760859	-93.25506877	Street Tree (Boulevard)	Gymnocladus dioicus 'Espresso' (Coffeetree Kentucky 'Espresso'	Gymnocladus dioicus 'Espresso'	Coffeetree Kentucky 'Esp	Bareroo	1.5			2021	April - May
211574	MPRB 2021	704	Jefferson St NE	*na	44.99714537	-93.25504979	Street Tree (Boulevard)	Quercus bicolor (*Oak Bicolor - Swamp White)	Quercus bicolor	*Oak Bicolor - Swamp Wh	Bareroo	1.5			2019	April - May
211578	MPRB 2021	703	Jefferson St NE	Jefferson St NE	44.99699279	-93.25491331	Street Tree (Boulevard)	Ulmus americana 'St Croix PP20 097' (Elm American 'St. Croix')	Ulmus americana 'St Croix PP20 097'	Elm American 'St. Croix')	Bareroo	1.5			2019	April - May
211584	MPRB 2021	715	Jefferson St NE	na	44.99738098	-93.25491207	Street Tree (Boulevard)	Celtis occidentalis 'JFS-KSU1' (Hackberry 'Prairie Sentinel')	Celtis occidentalis 'JFS-KSU1'	Hackberry 'Prairie Sentine	Contain	1.5			2021	April - May
211589	MPRB 2022	735	Jefferson St NE	Jefferson St NE	44.99789307	-93.25491696	Street Tree (Boulevard)	Gymnocladus dioicus 'Espresso' (Coffeetree Kentucky 'Espresso'	Gymnocladus dioicus 'Espresso'	Bareroot	1.5	2022 - Planting Spring - Replacement - Other	04/28/2022		April - May
211591	MPRB 2021	414	Diamond Lake Rd E	*na	44.90622269	-93.26786436	Parkland/Golf Course	Pinus sylvestris (Pine Scotch)	Pinus sylvestris	Pine Scotch)	Contain	60			2021	April - May
211596	MPRB 2021	414	Diamond Lake Rd E	*na	44.90609548	-93.26824014	Parkland/Golf Course	Quercus bicolor (*Oak Bicolor - Swamp White)	Quercus bicolor	*Oak Bicolor - Swamp Wh	Bareroo	1.5			2020	April - May
211602	MPRB 2021	414	Diamond Lake Rd E	*na	44.90568637	-93.26985982	Parkland/Golf Course	Picea abies (Spruce Norway)	Picea abies	Spruce Norway)	Contain	60			2019	April - May
211611	MPRB 2021	414	Diamond Lake Rd E	*na	44.90552961	-93.2698776	Parkland/Golf Course	Larix laricina (Tamarack)	Larix laricina	Tamarack)	B & B	1.5			2019	April - May
211691	MPRB 2021	801	2nd St SE	8th Ave SE	44.9819591	-93.24545077	Street Tree (Boulevard)	Catalpa speciosa (Catalpa Northern)	Catalpa speciosa	Catalpa Northern)	Bareroo	1.5			2020	April - May
211706	MPRB 2021	2520	Hennepin Ave E	na	44.99147209	-93.21681995	Street Tree (Boulevard)	Syringa reticulata 'Ivory Silk' (Lilac Japanese Tree 'Ivory Silk')	Syringa reticulata 'Ivory Silk'	Lilac Japanese Tree 'Ivory	Bareroo	1.5			2020	April - May
211708	MPRB 2021	1511	Rollins Ave SE	na	44.98540929	-93.22961703	Street Tree (Boulevard)	Syringa reticulata 'Ivory Silk' (Lilac Japanese Tree 'Ivory Silk')	Syringa reticulata 'Ivory Silk'	Lilac Japanese Tree 'Ivory	Bareroo	1.5			2020	April - May
211710	MPRB 2021	150	26th Ave SE	Essex St SE	44.97050492	-93.22032049	Street Tree (Boulevard)	Syringa reticulata 'Ivory Silk' (Lilac Japanese Tree 'Ivory Silk')	Syringa reticulata 'Ivory Silk'	Lilac Japanese Tree 'Ivory	Bareroo	1.5			2020	April - May
211711	MPRB 2021	2508	Delaware St SE	na	44.97214283	-93.22155416	Street Tree (Boulevard)	Aesculus x arnoldiana 'Autumn Splendor' (Buckeye 'Autumn Spl	Aesculus x arnoldiana 'Autumn Splendor'	Buckeye 'Autumn Splend	Bareroo	1.5			2019	April - May
211733	MPRB 2021	810	Elwood Ave N	na	44.98689732	-93.3017638	Street Tree (Boulevard)	Syringa reticulata 'Ivory Silk' (Lilac Japanese Tree 'Ivory Silk')	Syringa reticulata 'Ivory Silk'	Lilac Japanese Tree 'Ivory	Bareroo	1.5			2019	April - May
211778	MPRB 2021	414	Diamond Lake Rd E	*na	44.90439387	-93.26963817	Parkland/Golf Course	Ulmus 'Patriot' (Elm 'Patriot')	Ulmus 'Patriot'	Elm 'Patriot')	Bareroo	1			2020	April - May
211779	MPRB 2021	414	Diamond Lake Rd E	*na	44.90424881	-93.26943158	Parkland/Golf Course	Catalpa speciosa (Catalpa Northern)	Catalpa speciosa	Catalpa Northern)	Bareroo	1.5			2021	April - May
211808	MPRB 2021	414	Diamond Lake Rd E	*na	44.90441541	-93.26954398	Parkland/Golf Course	Larix laricina (Tamarack)	Larix laricina	Tamarack)	B & B	1.5			2019	April - May
211809	MPRB 2021	414	Diamond Lake Rd E	*na	44.90454461	-93.26976252	Parkland/Golf Course	Ulmus 'Patriot' (Elm 'Patriot')	Ulmus 'Patriot'	Elm 'Patriot')	Bareroo	1			2020	April - May
211812	MPRB 2022	414	Diamond Lake Rd E	*na	44.90431473	-93.26949782	Parkland/Golf Course	Gymnocladus dioicus (*Coffeetree Kentucky)	Gymnocladus dioicus	Bareroot	1.5	2022 - Planting Spring - Replacement - Other	04/18/2022		April - May
211819	MPRB 2021	414	Diamond Lake Rd E	*na	44.90435747	-93.26983278	Parkland/Golf Course	Catalpa speciosa (Catalpa Northern)	Catalpa speciosa	Catalpa Northern)	Bareroo	1.5			2021	April - May
211820	MPRB 2021	414	Diamond Lake Rd E	*na	44.90440597	-93.26994558	Parkland/Golf Course	Ulmus 'Patriot' (Elm 'Patriot')	Ulmus 'Patriot'	Elm 'Patriot')	Bareroo	1			2020	April - May
211834	MPRB 2021	414	Diamond Lake Rd E	*na	44.90466271	-93.26941822	Parkland/Golf Course	Pinus sylvestris (Pine Scotch)	Pinus sylvestris	Pine Scotch)	Contain	60			2019	April - May
211835	MPRB 2021	414	Diamond Lake Rd E	*na	44.90466762	-93.26923542	Parkland/Golf Course	Picea abies (Spruce Norway)	Picea abies	Spruce Norway)	Contain	60			2019	April - May
211838	MPRB 2021	414	Diamond Lake Rd E	*na	44.90468833	-93.2695687	Parkland/Golf Course	Fagus grandifolia (Beech American)	Fagus grandifolia	Beech American)	Contain	1.5			2021	April - May
211839	MPRB 2021	1221	7th Ave N	7th Ave N	44.98508794	-93.29560516	Street Tree (Boulevard)	Prunus virginiana 'Schubert' (Chokecherry 'Canada Red')	Prunus virginiana 'Schubert'	Chokecherry 'Canada Red	Bareroo	1.5			2020	April - May
211863	MPRB 2021	414	Diamond Lake Rd E	*na	44.90521038	-93.26934918	Parkland/Golf Course	Larix laricina (Tamarack)	Larix laricina	Tamarack)	B & B	1.5			2019	April - May
211875	MPRB 2022	414	Diamond Lake Rd E	*na	44.90889196	-93.26728829	Parkland/Golf Course	Cladrastis kentukea (Yellowwood American)	Cladrastis kentukea	Bareroot	1.5	2022 - Planting Spring - Replacement - Other	04/19/2022		April - May
211882	MPRB 2022	414	Diamond Lake Rd E	*na	44.90861139	-93.26718542	Parkland/Golf Course	Gleditsia triacanthos var. inermis 'Harve' (Honeylocust Common	Gleditsia triacanthos var. inermis 'Harve'	Bareroot	1.5	2022 - Planting Spring - Replacement - Other	04/19/2022		April - May
211895	MPRB 2021	414	Diamond Lake Rd E	*na	44.90812573	-93.26702309	Parkland/Golf Course	Catalpa speciosa (Catalpa Northern)	Catalpa speciosa	Catalpa Northern)	Bareroo	1.5			2021	April - May
211899	MPRB 2021	414	Diamond Lake Rd E	*na	44.90807158	-93.26702864	Parkland/Golf Course	Ulmus americana 'St Croix PP20 097' (Elm American 'St. Croix')	Ulmus americana 'St Croix PP20 097'	Elm American 'St. Croix')	Bareroo	1			2020	April - May
211901	MPRB 2021	414	Diamond Lake Rd E	*na	44.90822053	-93.2670474	Parkland/Golf Course	Ulmus americana 'St Croix PP20 097' (Elm American 'St. Croix')	Ulmus americana 'St Croix PP20 097'	Elm American 'St. Croix')	Bareroo	1			2020	April - May
212034	MPRB 2021	414	Diamond Lake Rd E	*na	44.90527521	-93.2693509	Parkland/Golf Course	Pinus sylvestris (Pine Scotch)	Pinus sylvestris	Pine Scotch)	Contain	60			2019	April - May
212035	MPRB 2021	414	Diamond Lake Rd E	*na	44.90534946	-93.26938322	Parkland/Golf Course	Larix laricina (Tamarack)	Larix laricina	Tamarack)	B & B	1.5			2019	April - May
212036	MPRB 2021	414	Diamond Lake Rd E	*na	44.90541166	-93.26940285	Parkland/Golf Course	Pinus sylvestris (Pine Scotch)	Pinus sylvestris	Pine Scotch)	Contain	60			2019	April - May
212050	MPRB 2021	414	Diamond Lake Rd E	*na	44.90600289	-93.2689035	Parkland/Golf Course	Quercus bicolor (*Oak Bicolor - Swamp White)	Quercus bicolor	*Oak Bicolor - Swamp Wh	Bareroo	1.5			2020	April - May
212053	MPRB 2021	414	Diamond Lake Rd E	*na	44.9059834	-93.26847028	Parkland/Golf Course	Aesculus x 'Homestead' (Buckeye 'Homestead')	Aesculus x 'Homestead'	Buckeye 'Homestead')	Bareroo	1.5			2020	April - May
212084	MPRB 2021	414	Diamond Lake Rd E	*na	44.90514895	-93.26746431	Parkland/Golf Course	Ulmus americana 'New Harmony' (Elm American 'New Harmony'	Ulmus americana 'New Harmony'	Elm American 'New Harm	Bareroo	1.5			2020	April - May
212089	MPRB 2021	33	Wentworth Ct E	na	44.89146083	-93.27984742	Street Tree (Boulevard)	Gleditsia triacanthos var. inermis 'Shademaster' (Honeylocust Cc	Gleditsia triacanthos var. inermis 'Shademaster'	Honeylocust Common Th	Bareroo	1.5			2021	April - May
212090	MPRB 2022	37	Wentworth Ct E	na	44.8912816	-93.27985695	Street Tree (Boulevard)	Ginkgo biloba 'The President' (Ginkgo 'Presidential Gold')	Ginkgo biloba 'The President'	Bareroot	1.5	2022 - Planting Spring - Replacement - Other	04/11/2022		April - May
212179	MPRB 2021	414	Diamond Lake Rd E	*na	44.90454683	-93.26848229	Parkland/Golf Course	Aesculus x 'Homestead' (Buckeye 'Homestead')	Aesculus x 'Homestead'	Buckeye 'Homestead')	Bareroo	1.5			2020	April - May
212180	MPRB 2021	414	Diamond Lake Rd E	*na	44.90453063	-93.26832802	Parkland/Golf Course	Quercus bicolor (*Oak Bicolor - Swamp White)	Quercus bicolor	*Oak Bicolor - Swamp Wh	Bareroo	1.5			2020	April - May
212198	MPRB 2021	414	Diamond Lake Rd E	*na	44.90444347	-93.26809675	Parkland/Golf Course	Aesculus x 'Homestead' (Buckeye 'Homestead')	Aesculus x 'Homestead'	Buckeye 'Homestead')	Bareroo	1.5			2020	April - May
212209	MPRB 2021	414	Diamond Lake Rd E	*na	44.90441228	-93.26766216	Parkland/Golf Course	Quercus bicolor (*Oak Bicolor - Swamp White)	Quercus bicolor	*Oak Bicolor - Swamp Wh	Bareroo	1.5			2020	April - May
212210	MPRB 2021	414	Diamond Lake Rd E	*na	44.90435081	-93.26770556	Parkland/Golf Course	Ulmus americana 'New Harmony' (Elm American 'New Harmony'	Ulmus americana 'New Harmony'	Elm American 'New Harm	Bareroo	1.5			2020	April - May
212211	MPRB 2021	414	Diamond Lake Rd E	*na	44.90425587	-93.26781582	Parkland/Golf Course	Catalpa speciosa (Catalpa Northern)	Catalpa speciosa	Catalpa Northern)	Bareroo	1.5			2020	April - May
212215	MPRB 2021	315	Lowry Ave N	3rd St N	45.01262412	-93.2834503	Street Tree (Boulevard)	Syringa reticulata (*Lilac Japanese Tree)	Syringa reticulata	*Lilac Japanese Tree)	Bareroo	1.5			2020	April - May
212226	MPRB 2021	414	Diamond Lake Rd E	*na	44.90397108	-93.26775148	Parkland/Golf Course	Quercus bicolor (*Oak Bicolor - Swamp White)	Quercus bicolor	*Oak Bicolor - Swamp Wh	Bareroo	1.5			2020	April - May
212230	MPRB 2021	315	Lowry Ave N	3rd St N	45.01269651	-93.28328355	Street Tree (Boulevard)	Ginkgo biloba 'Autumn Gold' (Ginkgo 'Autumn Gold')	Ginkgo biloba 'Autumn Gold'	Ginkgo 'Autumn Gold')	Bareroo	1.5			2020	April - May
212235	MPRB 2021	315	Lowry Ave N	3rd St N	45.01248662	-93.28327296	Street Tree (Boulevard)	Gymnocladus dioicus 'Espresso' (Coffeetree Kentucky 'Espresso'	Gymnocladus dioicus 'Espresso'	Coffeetree Kentucky 'Esp	Bareroo	1.5			2019	April - May
212239	MPRB 2021	414	Diamond Lake Rd E	*na	44.90389961	-93.26858795	Parkland/Golf Course	Larix laricina (Tamarack)	Larix laricina	Tamarack)	B & B	1.5			2019	April - May
212322	MPRB 2021	2415	3rd St N	na	45.0046781	-93.28348079	Street Tree (Boulevard)	Catalpa speciosa (Catalpa Northern)	Catalpa speciosa	Catalpa Northern)	Contain	1.5			2019	April - May
212414	MPRB 2021	2001	Central Ave NE	na	45.00904585	-93.24721709	Street Tree (Boulevard)	Catalpa speciosa (Catalpa Northern)	Catalpa speciosa	Catalpa Northern)	Bareroo	1.5			2019	April - May
212423	MPRB 2021	4736	Nicollet Ave	na	44.91656295	-93.27807378	Street Tree (Boulevard)	Gymnocladus dioicus 'Espresso' (Coffeetree Kentucky 'Espresso'	Gymnocladus dioicus 'Espresso'	Coffeetree Kentucky 'Esp	Bareroo	1.5			2020	April - May
212452	MPRB 2021	3355	Logan Ave N	34th Ave N	45.01675007	-93.30336704	Street Tree (Boulevard)	Celtis occidentalis (*Hackberry Common)	Celtis occidentalis	*Hackberry Common)	Contain	1.5			2020	April - May
212552	MPRB 2022	5644	40th Ave S	na	44.9003526	-93.21536453	Street Tree (Boulevard)	Celtis occidentalis (*Hackberry Common)	Celtis occidentalis	Container #20	1.5	2022 - Planting Spring - Replacement - Other	05/02/2022		April - May
212832	MPRB 2022	707	University Ave SE	na	44.98326942	-93.24581957	Street Tree (Boulevard)	Ginkgo biloba 'Autumn Gold' (Ginkgo 'Autumn Gold')	Ginkgo biloba 'Autumn Gold'	Bareroot	1.5	2022 - Planting Spring - Replacement - Other	05/03/2022		April - May
212968	MPRB 2021	600	8th Ave NE	Washington St NE	44.99797678	-93.25759966	Street Tree (Boulevard)	Maackia amurensis 'JFS-Schichtel1' (Maackia 'MaacNificent')	Maackia amurensis 'JFS-Schichtel1'	Maackia 'MaacNificent')	Bareroo	1.5			2020	April - May
212971	MPRB 2021	600	Washington St NE	Washington St NE	44.99776204	-93.25759277	Street Tree (Boulevard)	Ostrya virginiana (*Ironwood)	Ostrya virginiana	*Ironwood)	Contain	1.5			2019	April - May
212979	MPRB 2022	3615	2nd St NE	*na	45.0342187	-93.26635078	Street Tree (Boulevard)	Quercus bicolor (*Oak Bicolor - Swamp White)	Quercus bicolor	Bareroot	1.5	2022 - Planting Spring - More Trees Please	04/27/2022		April - May
212980	MPRB 2021	705	27th Ave NE	*na	45.01682944	-93.25209355	Street Tree (Boulevard)	Maackia amurensis (Maackia Amur)	Maackia amurensis	Maackia Amur)	Bareroo	1.5			2021	April - May
213047	MPRB 2022	425	5th St NE	5th St NE	44.99228607	-93.25569287	Street Tree (Boulevard)	Crataegus crus-galli var. inermis (Hawthorn Thornless Cockspur)	Crataegus crus-galli var. inermis	Bareroot	1.5	2022 - Planting Spring - Replacement - Other	04/28/2022		April - May
213050	MPRB 2022	425	5th St NE	5th St NE	44.99262379	-93.25591823	Street Tree (Boulevard)	Syringa reticulata 'Ivory Silk' (Lilac Japanese Tree 'Ivory Silk')	Syringa reticulata 'Ivory Silk'	Bareroot	1.5	2022 - Planting Spring - Replacement - Other	04/28/2022		April - May
213077	MPRB 2021	4215	26th Ave S	na	44.92630506	-93.23461167	Street Tree (Boulevard)	Celtis occidentalis (*Hackberry Common)	Celtis occidentalis	*Hackberry Common)	Contain	1.5			2019	April - May
213082	MPRB 2021	1421	Yale Pl	Yale Pl	44.97142434	-93.28230293	Street Tree (Boulevard)	Prunus maackii (Chokecherry Amur)	Prunus maackii	Chokecherry Amur)	Bareroo	1.5			2021	April - May
213084	MPRB 2022	1333	Nicollet Ave	Grant St E	44.96991204	-93.2773151	Street Tree (Boulevard)	Celtis occidentalis (*Hackberry Common)	Celtis occidentalis	Container #20	1.5	2022 - Planting Spring - Replacement - Other	05/09/2022		April - May
213085	MPRB 2022	1333	Nicollet Ave	Grant St E	44.9699135	-93.2772236	Street Tree (Boulevard)	Celtis occidentalis (*Hackberry Common)	Celtis occidentalis	Container #20	1.5	2022 - Planting Spring - Replacement - Other	05/09/2022		April - May
213146	MPRB 2022	607	Jefferson St NE	Jefferson St NE	44.99536167	-93.25490656	Street Tree (Boulevard)	Cladrastis kentukea (Yellowwood American)	Cladrastis kentukea	Bareroot	1.5	2022 - Planting Spring - Replacement - Other	04/28/2022		April - May
213214	MPRB 2022	2318	29th Ave S	29th Ave S	44.95760297	-93.23289863	Parkland/Golf Course	Corylus colurna (Filbert Turkish)	Corylus colurna	Bareroot	1.5	2022 - Planting Spring - Replacement - Other	04/11/2022		April - May
213219	MPRB 2021	2318	29th Ave S	29th Ave S	44.95758587	-93.23273014	Parkland/Golf Course	Gymnocladus dioicus 'Espresso' (Coffeetree Kentucky 'Espresso'	Gymnocladus dioicus 'Espresso'	Coffeetree Kentucky 'Esp	Bareroo	1.5			2020	April - May
213267	MPRB 2022	5201	Newton Ave N	Newton Ave N	45.04951214	-93.30688734	Street Tree (Boulevard)	Ostrya virginiana (*Ironwood)	Ostrya virginiana	Container #15	1	2022 - Planting Spring - Replacement - Ash	04/21/2022		April - May
213269	MPRB 2022	4912	Vincent Ave S	49th St W	44.91421226	-93.31671591	Street Tree (Boulevard)	Larix laricina (Tamarack)	Larix laricina	B & B	1.5	2022 - Planting Spring - More Trees Please	05/05/2022		April - May
213334	MPRB 2021	2323	25th St E	29th Ave S	44.95730044	-93.23805547	Street Tree (Boulevard)	Gleditsia triacanthos var. inermis 'Shademaster' (Honeylocust Cc	Gleditsia triacanthos var. inermis 'Shademaster'	Honeylocust Common Th	Bareroo	1.5			2019	April - May
213353	MPRB 2021	5037	Drew Ave S	na	44.91136812	-93.32641321	Street Tree (Boulevard)	Gymnocladus dioicus 'UMNSynergy' (Coffeetree Kentucky 'True	Gymnocladus dioicus 'UMNSynergy'	Coffeetree Kentucky 'Tru	Bareroo	1.5			2019	April - May
213369	MPRB 2021	5744	Upton Ave S	na	44.89840899	-93.31508639	Street Tree (Boulevard)	Ginkgo biloba 'The President' (Ginkgo 'Presidential Gold')	Ginkgo biloba 'The President'	Ginkgo 'Presidential Gold	Bareroo	1.5			2019	April - May
213378	MPRB 2021	5531	Richmond Cv	na	44.90223045	-93.31111157	Street Tree (Boulevard)	Quercus x bimundorum 'Midwest' (Oak 'Prairie Stature')	Quercus x bimundorum 'Midwest'	Oak 'Prairie Stature')	Contain	1.5			2021	April - May
213386	MPRB 2021	5757	Xerxes Ave S	58th St W	44.89804683	-93.31830381	Street Tree (Boulevard)	Ginkgo biloba 'The President' (Ginkgo 'Presidential Gold')	Ginkgo biloba 'The President'	Ginkgo 'Presidential Gold	Bareroo	1.5			2020	April - May
213450	MPRB 2021	3204	3rd Ave S	na	44.94469548	-93.27289894	Street Tree (Boulevard)	Gymnocladus dioicus 'Espresso' (Coffeetree Kentucky 'Espresso'	Gymnocladus dioicus 'Espresso'	Coffeetree Kentucky 'Esp	Bareroo	1.5			2019	April - May
213451	MPRB 2021	3208	3rd Ave S	na	44.9445707	-93.27290165	Street Tree (Boulevard)	Larix kaempferi (Larch Japanese)	Larix kaempferi	Larch Japanese)	B & B	1.5			2019	April - May
213456	MPRB 2021	5101	Penn Ave N	51st Ave N	45.04764343	-93.30961838	Street Tree (Boulevard)	Maackia amurensis 'JFS-Schichtel1' (Maackia 'MaacNificent')	Maackia amurensis 'JFS-Schichtel1'	Maackia 'MaacNificent')	Bareroo	1.5			2021	April - May
213512	MPRB 2022	2531	16th Ave S	na	44.95618041	-93.25109307	Street Tree (Boulevard)	Amelanchier x grandiflora 'Autumn Brilliance' (Serviceberry 'Aut	Amelanchier x grandiflora 'Autumn Brilliance'	Bareroot	1.5	2022 - Planting Spring - Replacement - Other	04/28/2022		April - May
213516	MPRB 2021	2436	16th Ave S	na	44.9578431	-93.25123798	Street Tree (Boulevard)	Catalpa speciosa (Catalpa Northern)	Catalpa speciosa	Catalpa Northern)	Contain	2			2019	April - May
213517	MPRB 2021	2438	16th Ave S	na	44.95775838	-93.25123816	Street Tree (Boulevard)	Ginkgo biloba 'Autumn Gold' (Ginkgo 'Autumn Gold')	Ginkgo biloba 'Autumn Gold'	Ginkgo 'Autumn Gold')	Bareroo	1.5			2020	April - May
213529	MPRB 2022	646	Jefferson St NE	na	44.99643731	-93.25504955	Street Tree (Boulevard)	Gymnocladus dioicus 'Espresso' (Coffeetree Kentucky 'Espresso'	Gymnocladus dioicus 'Espresso'	Bareroot	1.5	2022 - Planting Spring - Replacement - Other	04/28/2022		April - May
213532	MPRB 2021	652	Jefferson St NE	Jefferson St NE	44.9966804	-93.25505438	Street Tree (Boulevard)	Gymnocladus dioicus 'Espresso' (Coffeetree Kentucky 'Espresso'	Gymnocladus dioicus 'Espresso'	Coffeetree Kentucky 'Esp	Bareroo	1.5			2021	April - May
213535	MPRB 2021	656	Jefferson St NE	Jefferson St NE	44.99673292	-93.25505665	Street Tree (Boulevard)	Catalpa speciosa (Catalpa Northern)	Catalpa speciosa	Catalpa Northern)	Bareroo	1.5			2021	April - May
213537	MPRB 2021	305	Madison St NE	na	44.9932751	-93.25352637	Street Tree (Boulevard)	Phellodendron lavallei 'Longenecker' (Corktree 'Eye Stopper')	Phellodendron lavallei 'Longenecker'	Corktree 'Eye Stopper')	Bareroo	1.5			2020	April - May
213561	MPRB 2021	2318	29th Ave S	29th Ave S	44.95752649	-93.23041555	Parkland/Golf Course	Juniperus virginiana (Redcedar Eastern)	Juniperus virginiana	Redcedar Eastern)	Contain	60			2021	April - May
213577	MPRB 2021	5114	Sheridan Ave N	na	45.04810196	-93.31305054	Street Tree (Boulevard)	Alnus hirsuta 'Harbin' (Alder Manchurian 'Prairie Horizon')	Alnus hirsuta 'Harbin'	Alder Manchurian 'Prairie	Bareroo	1.5			2021	April - May
213582	MPRB 2021	925	30th Ave S	*na	44.96308034	-93.22809346	Street Tree (Boulevard)	Phellodendron amurense 'His Majesty' (Corktree 'His Majesty')	Phellodendron amurense 'His Majesty'	Corktree 'His Majesty')	Bareroo	1.25			2019	April - May
213583	MPRB 2021	2318	29th Ave S	29th Ave S	44.95801023	-93.23183106	Parkland/Golf Course	Larix laricina (Tamarack)	Larix laricina	Tamarack)	Bareroo	1.5			2021	April - May
213617	MPRB 2021	1504	25th St E	15th Ave S	44.95751453	-93.253637	Street Tree (Boulevard)	Carpinus caroliniana (Beech Blue - Musclewood)	Carpinus caroliniana	Beech Blue - Musclewooc	Contain	1.5			2021	April - May
213624	MPRB 2021	1415	22nd St E	14th Ave S	44.9600472	-93.25477617	Street Tree (Boulevard)	Gymnocladus dioicus 'Espresso' (Coffeetree Kentucky 'Espresso'	Gymnocladus dioicus 'Espresso'	Coffeetree Kentucky 'Esp	Bareroo	1.5			2020	April - May

213628	MPRB 2021	2506	14th Ave S	14th Ave S	44.95699929	-93.25505268	Street Tree (Boulevard)	Amelanchier x grandiflora 'Autumn Brilliance' (Serviceberry 'Aut	Amelanchier x grandiflora 'Autumn Brilliance'	Serviceberry 'Autumn Bril	Bareroo	1.5			2019	April - May
213629	MPRB 2021	2501	14th Ave S	14th Ave S	44.95706175	-93.25490813	Street Tree (Boulevard)	Larix laricina (Tamarack)	Larix laricina	Tamarack)	Bareroo	1.5			2019	April - May
213635	MPRB 2022	4029	18th Ave S	18th Ave S	44.92942537	-93.24853193	Street Tree (Boulevard)	Platanus x acerifolia 'Bloodgood' (Planetree London 'Bloodgood'	Platanus x acerifolia 'Bloodgood'	Bareroot	1.5	2022 - Planting Spring - Citizen	04/22/2022		April - May
213640	MPRB 2021	5043	39th Ave S	na	44.91112343	-93.21638263	Street Tree (Boulevard)	Betula nigra (Birch River)	Betula nigra	Birch River)	Bareroo	1.5			2020	April - May
213643	MPRB 2021	2711	14th Ave S	14th Ave S	44.95320345	-93.25492846	Street Tree (Boulevard)	Catalpa speciosa (Catalpa Northern)	Catalpa speciosa	Catalpa Northern)	Bareroo	1.5			2020	April - May
213652	MPRB 2021	2900	13th Ave S	13th Ave S	44.94987306	-93.25639875	Street Tree (Boulevard)	Ulmus americana 'Jefferson' (Elm American 'Jefferson')	Ulmus americana 'Jefferson'	Elm American 'Jefferson')	Bareroo	1.5			2021	April - May
213675	MPRB 2022	2318	29th Ave S	29th Ave S	44.95767919	-93.23255264	Parkland/Golf Course	Juniperus virginiana (Redcedar Eastern)	Juniperus virginiana	Container #20	60	2022 - Planting Fall	10/26/2022		April - May
213690	MPRB 2022	2318	29th Ave S	29th Ave S	44.95762017	-93.23198592	Parkland/Golf Course	Juniperus virginiana (Redcedar Eastern)	Juniperus virginiana	*..na	0	2022 - Planting Fall	10/26/2022		April - May
213780	MPRB 2021	1801	15th Ave S	18th St E	44.96471581	-93.25338342	Street Tree (Boulevard)	Catalpa x erubescens (Catalpa Purple)	Catalpa x erubescens	Catalpa Purple)	Bareroo	1.5			2019	April - May
213783	MPRB 2021	1804	16th Ave S	16th Ave S	44.96452274	-93.25171165	Street Tree (Boulevard)	Phellodendron amurense 'His Majesty' (Corktree 'His Majesty')	Phellodendron amurense 'His Majesty'	Corktree 'His Majesty')	Bareroo	1.5			2020	April - May
213791	MPRB 2022	1834	15th Ave S	19th St E	44.96398754	-93.25428174	Street Tree (Boulevard)	Amelanchier x grandiflora 'Autumn Brilliance' (Serviceberry 'Aut	Amelanchier x grandiflora 'Autumn Brilliance'	Bareroot	1.5	2022 - Planting Spring - Replacement - Other	05/03/2022		April - May
213805	MPRB 2021	2448	14th Ave S	25th St E	44.95740166	-93.25537834	Street Tree (Boulevard)	Ginkgo biloba 'Autumn Gold' (Ginkgo 'Autumn Gold')	Ginkgo biloba 'Autumn Gold'	Ginkgo 'Autumn Gold')	Bareroo	1.5			2021	April - May
213819	MPRB 2021	3400	15th Ave S	14th Ave S	44.9433241	-93.25535632	Street Tree (Boulevard)	Catalpa speciosa (Catalpa Northern)	Catalpa speciosa	Catalpa Northern)	Bareroo	1.5			2019	April - May
213828	MPRB 2022	415	Madison St NE	na	44.99367875	-93.25362419	Street Tree (Boulevard)	Catalpa speciosa (Catalpa Northern)	Catalpa speciosa	Bareroot	1.5	2022 - Planting Spring - More Trees Please	05/03/2022		April - May
213829	MPRB 2021	410	Madison St NE	na	44.99357731	-93.25377043	Street Tree (Boulevard)	Ginkgo biloba 'Autumn Gold' (Ginkgo 'Autumn Gold')	Ginkgo biloba 'Autumn Gold'	Ginkgo 'Autumn Gold')	Bareroo	1.5			2019	April - May
213835	MPRB 2021	428	Madison St NE	na	44.99418182	-93.25377253	Street Tree (Boulevard)	Ginkgo biloba 'Autumn Gold' (Ginkgo 'Autumn Gold')	Ginkgo biloba 'Autumn Gold'	Ginkgo 'Autumn Gold')	Bareroo	1.5			2020	April - May
213840	MPRB 2022	438	Madison St NE	na	44.99440989	-93.25377374	Street Tree (Boulevard)	Gleditsia triacanthos var. inermis 'Harve' (Honeylocust Common	Gleditsia triacanthos var. inermis 'Harve'	Bareroot	1.5	2022 - Planting Spring - Replacement - Other	04/22/2022		April - May
213841	MPRB 2021	445	Madison St NE	na	44.99451517	-93.2536318	Street Tree (Boulevard)	Gymnocladus dioicus 'Espresso' (Coffeetree Kentucky 'Espresso'	Gymnocladus dioicus 'Espresso'	Coffeetree Kentucky 'Esp	Bareroo	1.5			2019	April - May
213877	MPRB 2021	2728	39th Ave S	39th Ave S	44.95346641	-93.21691364	Parkland/Golf Course	Juniperus virginiana (Redcedar Eastern)	Juniperus virginiana	Redcedar Eastern)	B & B	60			2020	April - May
213895	MPRB 2021	451	Madison St NE	Madison St NE	44.99475769	-93.25362593	Street Tree (Boulevard)	Catalpa speciosa (Catalpa Northern)	Catalpa speciosa	Catalpa Northern)	Bareroo	1.5			2021	April - May
213898	MPRB 2021	676	Spring St NE	Madison St NE	44.99496412	-93.2537798	Street Tree (Boulevard)	Catalpa speciosa (Catalpa Northern)	Catalpa speciosa	Catalpa Northern)	Bareroo	1.5			2021	April - May
213900	MPRB 2021	601	Madison St NE	Madison St NE	44.9952677	-93.25363369	Street Tree (Boulevard)	Gymnocladus dioicus 'Espresso' (Coffeetree Kentucky 'Espresso'	Gymnocladus dioicus 'Espresso'	Coffeetree Kentucky 'Esp	Bareroo	1.5			2019	April - May
213935	MPRB 2021	614	Madison St NE	*na	44.99551558	-93.25377968	Street Tree (Boulevard)	Gleditsia triacanthos var. inermis 'Harve' (Honeylocust Common	Gleditsia triacanthos var. inermis 'Harve'	Honeylocust Common Th	Bareroo	1.5			2019	April - May
213936	MPRB 2021	615	Madison St NE	*na	44.99552151	-93.25363466	Street Tree (Boulevard)	Gymnocladus dioicus 'Espresso' (Coffeetree Kentucky 'Espresso'	Gymnocladus dioicus 'Espresso'	Coffeetree Kentucky 'Esp	Bareroo	1.5			2020	April - May
213938	MPRB 2022	618	Madison St NE	*na	44.99564082	-93.25378251	Street Tree (Boulevard)	Gleditsia triacanthos var. inermis 'Harve' (Honeylocust Common	Gleditsia triacanthos var. inermis 'Harve'	Bareroot	1.5	2022 - Planting Spring - Replacement - Other	04/22/2022		April - May
213939	MPRB 2022	623	Madison St NE	*na	44.99575245	-93.25363414	Street Tree (Boulevard)	Quercus bicolor 'Bonnie and Mike' (Oak 'Beacon')	Quercus bicolor 'Bonnie and Mike'	Container #20	1.5	2022 - Planting Spring - Replacement - Ash	04/18/2022		April - May
213945	MPRB 2021	639	Madison St NE	*na	44.99623262	-93.25363305	Street Tree (Boulevard)	Gymnocladus dioicus 'Espresso' (Coffeetree Kentucky 'Espresso'	Gymnocladus dioicus 'Espresso'	Coffeetree Kentucky 'Esp	Bareroo	1.5			2021	April - May
213947	MPRB 2021	642	Madison St NE	*na	44.99629529	-93.25378437	Street Tree (Boulevard)	Catalpa speciosa (Catalpa Northern)	Catalpa speciosa	Catalpa Northern)	Bareroo	1.5			2021	April - May
213948	MPRB 2022	647	Madison St NE	*na	44.99645213	-93.253639	Street Tree (Boulevard)	Quercus bicolor 'Bonnie and Mike' (Oak 'Beacon')	Quercus bicolor 'Bonnie and Mike'	Container #20	1.5	2022 - Planting Spring - Replacement - Other	04/18/2022		April - May
213950	MPRB 2021	649	Madison St NE	*na	44.99654587	-93.2536345	Street Tree (Boulevard)	Ginkgo biloba 'Autumn Gold' (Ginkgo 'Autumn Gold')	Ginkgo biloba 'Autumn Gold'	Ginkgo 'Autumn Gold')	Bareroo	1.5			2019	April - May
213951	MPRB 2021	650	Madison St NE	*na	44.9965468	-93.25378381	Street Tree (Boulevard)	Celtis occidentalis (*Hackberry Common)	Celtis occidentalis	*Hackberry Common)	Contain	1.5			2019	April - May
213967	MPRB 2021	719	Madison St NE	Madison St NE	44.99750099	-93.25364142	Street Tree (Boulevard)	Phellodendron amurense 'His Majesty' (Corktree 'His Majesty')	Phellodendron amurense 'His Majesty'	Corktree 'His Majesty')	Bareroo	1.25			2019	April - May
213980	MPRB 2021	734	Madison St NE	Madison St NE	44.99794744	-93.25379962	Street Tree (Boulevard)	Ginkgo biloba 'Autumn Gold' (Ginkgo 'Autumn Gold')	Ginkgo biloba 'Autumn Gold'	Ginkgo 'Autumn Gold')	Bareroo	1.5			2020	April - May
213989	MPRB 2021	2728	39th Ave S	28th St E	44.95211509	-93.21996635	Street Tree (Boulevard)	Ginkgo biloba 'Autumn Gold' (Ginkgo 'Autumn Gold')	Ginkgo biloba 'Autumn Gold'	Ginkgo 'Autumn Gold')	Bareroo	1.5			2020	April - May
214002	MPRB 2021	2728	39th Ave S	28th St E	44.95212775	-93.21905809	Street Tree (Boulevard)	Ginkgo biloba 'Autumn Gold' (Ginkgo 'Autumn Gold')	Ginkgo biloba 'Autumn Gold'	Ginkgo 'Autumn Gold')	Bareroo	1.5			2020	April - May
214011	MPRB 2021	2728	39th Ave S	28th St E	44.95266339	-93.21780223	Parkland/Golf Course	Quercus bicolor (*Oak Bicolor - Swamp White)	Quercus bicolor	*Oak Bicolor - Swamp Wh	Bareroo	1.5			2020	April - May
214020	MPRB 2021	750	Madison St NE	Madison St NE	44.99859176	-93.25380291	Street Tree (Boulevard)	Phellodendron lavallei 'Longenecker' (Corktree 'Eye Stopper')	Phellodendron lavallei 'Longenecker'	Corktree 'Eye Stopper')	Bareroo	1.25			2019	April - May
214061	MPRB 2021	2728	39th Ave S	39th Ave S	44.95219374	-93.21676178	Parkland/Golf Course	Tilia americana (*Linden American - Basswood)	Tilia americana	*Linden American - Bassv	Bareroo	1.5			2021	April - May
214091	MPRB 2021	320	Quincy St NE	Quincy St NE	44.99418126	-93.25123256	Street Tree (Boulevard)	Ginkgo biloba 'Autumn Gold' (Ginkgo 'Autumn Gold')	Ginkgo biloba 'Autumn Gold'	Ginkgo 'Autumn Gold')	Bareroo	1.5			2021	April - May
214092	MPRB 2021	326	Quincy St NE	Quincy St NE	44.99434906	-93.2512246	Street Tree (Boulevard)	Quercus bicolor 'Bonnie and Mike' (Oak 'Beacon')	Quercus bicolor 'Bonnie and Mike'	Oak 'Beacon')	Contain	1.5			2021	April - May
214095	MPRB 2021	3008	26th St E	na	44.9556492	-93.22775795	Street Tree (Boulevard)	Quercus bicolor (*Oak Bicolor - Swamp White)	Quercus bicolor	*Oak Bicolor - Swamp Wh	Bareroo	1.5			2020	April - May
214103	MPRB 2021	332	Quincy St NE	Quincy St NE	44.99468406	-93.25122202	Street Tree (Boulevard)	Celtis occidentalis (*Hackberry Common)	Celtis occidentalis	*Hackberry Common)	Contain	1.5			2019	April - May
214121	MPRB 2021	341	Quincy St NE	Spring St NE	44.99503396	-93.25078526	Street Tree (Boulevard)	Syringa reticulata 'Ivory Silk' (Lilac Japanese Tree 'Ivory Silk')	Syringa reticulata 'Ivory Silk'	Lilac Japanese Tree 'Ivory	Bareroo	1.5			2020	April - May
214128	MPRB 2022	809	Spring St NE	Spring St NE	44.99514133	-93.25004788	Street Tree (Boulevard)	Celtis occidentalis (*Hackberry Common)	Celtis occidentalis	Container #20	1.5	2022 - Planting Spring - Replacement - Other	04/18/2022		April - May
214129	MPRB 2022	809	Spring St NE	Spring St NE	44.99513877	-93.25018632	Street Tree (Boulevard)	Catalpa speciosa (Catalpa Northern)	Catalpa speciosa	Bareroot	1.5	2022 - Planting Spring - Replacement - Ash	04/22/2022		April - May
214130	MPRB 2021	809	Spring St NE	Spring St NE	44.99513892	-93.25032091	Street Tree (Boulevard)	Syringa reticulata 'Ivory Silk' (Lilac Japanese Tree 'Ivory Silk')	Syringa reticulata 'Ivory Silk'	Lilac Japanese Tree 'Ivory	Bareroo	1.5			2019	April - May
214132	MPRB 2021	809	Spring St NE	*na	44.99513668	-93.25074008	Street Tree (Boulevard)	Gymnocladus dioicus 'Espresso' (Coffeetree Kentucky 'Espresso'	Gymnocladus dioicus 'Espresso'	Coffeetree Kentucky 'Esp	Bareroo	1.5			2019	April - May
214135	MPRB 2021	809	Spring St NE	Quincy St NE	44.99536082	-93.25108181	Street Tree (Boulevard)	Ginkgo biloba 'Autumn Gold' (Ginkgo 'Autumn Gold')	Ginkgo biloba 'Autumn Gold'	Ginkgo 'Autumn Gold')	Bareroo	1.5			2019	April - May
214153	MPRB 2021	622	Quincy St NE	Quincy St NE	44.9957601	-93.2512292	Street Tree (Boulevard)	Ginkgo biloba 'Autumn Gold' (Ginkgo 'Autumn Gold')	Ginkgo biloba 'Autumn Gold'	Ginkgo 'Autumn Gold')	Bareroo	1.5			2020	April - May
214155	MPRB 2021	632	Quincy St NE	Quincy St NE	44.99607421	-93.25123068	Street Tree (Boulevard)	Quercus bicolor (*Oak Bicolor - Swamp White)	Quercus bicolor	*Oak Bicolor - Swamp Wh	Bareroo	1.5			2019	April - May
214156	MPRB 2021	636	Quincy St NE	Quincy St NE	44.99618985	-93.25122822	Street Tree (Boulevard)	Phellodendron lavallei 'Longenecker' (Corktree 'Eye Stopper')	Phellodendron lavallei 'Longenecker'	Corktree 'Eye Stopper')	Bareroo	1.5			2020	April - May
214158	MPRB 2021	635	Quincy St NE	Quincy St NE	44.9960631	-93.25108755	Street Tree (Boulevard)	Phellodendron lavallei 'Longenecker' (Corktree 'Eye Stopper')	Phellodendron lavallei 'Longenecker'	Corktree 'Eye Stopper')	Bareroo	1.25			2019	April - May
214160	MPRB 2021	643	Quincy St NE	Quincy St NE	44.99630377	-93.251087	Street Tree (Boulevard)	Catalpa speciosa (Catalpa Northern)	Catalpa speciosa	Catalpa Northern)	Bareroo	1.5			2021	April - May
214162	MPRB 2021	655	Quincy St NE	Quincy St NE	44.99666789	-93.25108836	Street Tree (Boulevard)	Gymnocladus dioicus (*Coffeetree Kentucky)	Gymnocladus dioicus	*Coffeetree Kentucky)	Bareroo	1.5			2020	April - May
214163	MPRB 2021	651	Quincy St NE	Quincy St NE	44.99656433	-93.25108768	Street Tree (Boulevard)	Phellodendron amurense 'His Majesty' (Corktree 'His Majesty')	Phellodendron amurense 'His Majesty'	Corktree 'His Majesty')	Bareroo	1.25			2019	April - May
214172	MPRB 2021	658	Quincy St NE	na	44.99673322	-93.25123775	Street Tree (Boulevard)	Quercus rubra (*Oak Northern Red)	Quercus rubra	*Oak Northern Red)	Bareroo	1.5			2019	April - May
214174	MPRB 2021	658	Quincy St NE	Summer St NE	44.99684802	-93.25140551	Street Tree (Boulevard)	Maackia amurensis 'JFS-Schichtel1' (Maackia 'MaacNificent')	Maackia amurensis 'JFS-Schichtel1'	Maackia 'MaacNificent')	Bareroo	1.25			2019	April - May
214176	MPRB 2021	727	Summer St NE	Quincy St NE	44.9970536	-93.25123421	Street Tree (Boulevard)	Gymnocladus dioicus 'Espresso' (Coffeetree Kentucky 'Espresso'	Gymnocladus dioicus 'Espresso'	Coffeetree Kentucky 'Esp	Bareroo	1.5			2019	April - May
214177	MPRB 2022	727	Summer St NE	*na	44.99694938	-93.25130596	Street Tree (Boulevard)	Catalpa speciosa (Catalpa Northern)	Catalpa speciosa	Bareroot	1.5	2022 - Planting Spring - Replacement - Ash	05/03/2022		April - May
214179	MPRB 2021	727	Summer St NE	*na	44.99694272	-93.25163571	Street Tree (Boulevard)	Gymnocladus dioicus 'Espresso' (Coffeetree Kentucky 'Espresso'	Gymnocladus dioicus 'Espresso'	Coffeetree Kentucky 'Esp	Bareroo	1.5			2021	April - May
214182	MPRB 2022	801	Summer St NE	Quincy St NE	44.99715068	-93.25109096	Street Tree (Boulevard)	Catalpa speciosa (Catalpa Northern)	Catalpa speciosa	Bareroot	1.5	2022 - Planting Spring - Replacement - Ash	05/03/2022		April - May
214183	MPRB 2021	708	Quincy St NE	Quincy St NE	44.99716071	-93.25123396	Street Tree (Boulevard)	Gymnocladus dioicus 'Espresso' (Coffeetree Kentucky 'Espresso'	Gymnocladus dioicus 'Espresso'	Coffeetree Kentucky 'Esp	Bareroo	1.5			2020	April - May
214186	MPRB 2022	714	Quincy St NE	Quincy St NE	44.99739083	-93.25125015	Street Tree (Boulevard)	Ginkgo biloba 'Autumn Gold' (Ginkgo 'Autumn Gold')	Ginkgo biloba 'Autumn Gold'	Bareroot	1.5	2022 - Planting Spring - More Trees Please	05/11/2022		April - May
214189	MPRB 2021	719	Quincy St NE	Quincy St NE	44.99743538	-93.25109428	Street Tree (Boulevard)	Ginkgo biloba 'Autumn Gold' (Ginkgo 'Autumn Gold')	Ginkgo biloba 'Autumn Gold'	Ginkgo 'Autumn Gold')	Bareroo	1.5			2020	April - May
214191	MPRB 2021	727	Quincy St NE	Quincy St NE	44.9976482	-93.2510918	Street Tree (Boulevard)	Quercus bicolor (*Oak Bicolor - Swamp White)	Quercus bicolor	*Oak Bicolor - Swamp Wh	Bareroo	1.5			2020	April - May
214208	MPRB 2021	1300	42nd St W	na	44.92741326	-93.29373186	Parkland/Golf Course	Cercidiphyllum japonicum (Katsuratree)	Cercidiphyllum japonicum	Katsuratree)	Bareroo	1.5			2020	April - May
214218	MPRB 2022	4115	Dupont Ave S	Kings Highway	44.92810243	-93.29358456	Street Tree (Boulevard)	Gymnocladus dioicus 'Espresso' (Coffeetree Kentucky 'Espresso'	Gymnocladus dioicus 'Espresso'	Bareroot	1.5	2022 - Planting Spring - More Trees Please	04/18/2022		April - May
214321	MPRB 2022	1300	42nd St W	na	44.9270052	-93.2940421	Parkland/Golf Course	Carpinus caroliniana 'JN Select A' PPAF (Beech Blue - Musclewoc	Carpinus caroliniana 'JN Select A' PPAF	Bareroot	1.25	2022 - Planting Spring - Replacement - Other	04/27/2022		April - May
214366	MPRB 2021	1300	42nd St W	na	44.9276081	-93.29446877	Parkland/Golf Course	Larix laricina (Tamarack)	Larix laricina	Tamarack)	Contain	1			2019	April - May
214368	MPRB 2021	1300	42nd St W	na	44.9277447	-93.29512992	Parkland/Golf Course	Cladrastis kentukea (Yellowwood American)	Cladrastis kentukea	Yellowwood American)	Bareroo	1.5			2019	April - May
214369	MPRB 2021	1300	42nd St W	na	44.92894856	-93.29573543	Parkland/Golf Course	Castanea dentata (Chestnut American)	Castanea dentata	Chestnut American)	Contain	18			2020	April - May
214370	MPRB 2021	1300	42nd St W	na	44.92901197	-93.29561883	Parkland/Golf Course	Castanea dentata (Chestnut American)	Castanea dentata	Chestnut American)	Contain	18			2020	April - May
214373	MPRB 2021	1300	42nd St W	na	44.92772113	-93.29430539	Parkland/Golf Course	Larix laricina (Tamarack)	Larix laricina	Tamarack)	Bareroo	60			2020	April - May
214375	MPRB 2021	1300	42nd St W	na	44.92747031	-93.29445178	Parkland/Golf Course	Larix laricina (Tamarack)	Larix laricina	Tamarack)	Bareroo	60			2020	April - May
214378	MPRB 2021	1300	42nd St W	na	44.92786395	-93.29471164	Parkland/Golf Course	Phellodendron lavallei 'Longenecker' (Corktree 'Eye Stopper')	Phellodendron lavallei 'Longenecker'	Corktree 'Eye Stopper')	Bareroo	1.5			2020	April - May
214379	MPRB 2021	1300	42nd St W	na	44.92798583	-93.29497547	Parkland/Golf Course	Platanus x acerifolia 'Bloodgood' (Planetree London 'Bloodgood'	Platanus x acerifolia 'Bloodgood'	Planetree London 'Blood	Bareroo	1.5			2019	April - May
214382	MPRB 2021	1300	42nd St W	na	44.92802033	-93.29536155	Parkland/Golf Course	Corylus colurna (Filbert Turkish)	Corylus colurna	Filbert Turkish)	Bareroo	1.5			2019	April - May
214388	MPRB 2021	3600	Hennepin Ave	East Lake Harriet Pkwy	44.92553041	-93.29654053	Parkland/Golf Course	Ulmus americana 'New Harmony' (Elm American 'New Harmony'	Ulmus americana 'New Harmony'	Elm American 'New Harm	Bareroo	1.5			2019	April - May
214389	MPRB 2021	1300	42nd St W	na	44.92807814	-93.29605061	Parkland/Golf Course	Cladrastis kentukea (Yellowwood American)	Cladrastis kentukea	Yellowwood American)	Bareroo	1.5			2019	April - May
214391	MPRB 2021	1300	42nd St W	na	44.92832911	-93.29575342	Parkland/Golf Course	Corylus colurna (Filbert Turkish)	Corylus colurna	Filbert Turkish)	Bareroo	1.5			2019	April - May
214397	MPRB 2021	1300	42nd St W	na	44.9290353	-93.29449371	Parkland/Golf Course	Betula nigra (Birch River)	Betula nigra	Birch River)	Bareroo	1.5			2019	April - May
214399	MPRB 2021	1300	42nd St W	na	44.92959791	-93.29374178	Parkland/Golf Course	Nyssa sylvatica 'Wildfire' (Tupelo Black 'Wildfire')	Nyssa sylvatica 'Wildfire'	Tupelo Black 'Wildfire')	Bareroo	1.5			2019	April - May
214400	MPRB 2021	1300	42nd St W	na	44.92955607	-93.29398997	Parkland/Golf Course	Carpinus caroliniana (Beech Blue - Musclewood)	Carpinus caroliniana	Beech Blue - Musclewooc	Contain	1.5			2019	April - May
214401	MPRB 2021	1300	42nd St W	na	44.92952544	-93.29408268	Parkland/Golf Course	Ostrya virginiana (*Ironwood)	Ostrya virginiana	*Ironwood)	Contain	1.5			2019	April - May
214447	MPRB 2021	1300	42nd St W	na	44.92784947	-93.29424856	Parkland/Golf Course	Phellodendron lavallei 'Longenecker' (Corktree 'Eye Stopper')	Phellodendron lavallei 'Longenecker'	Corktree 'Eye Stopper')	Bareroo	1.5			2019	April - May
214483	MPRB 2021	1300	42nd St W	Rose Way Rd	44.92896857	-93.29608929	Parkland/Golf Course	Magnolia stellata 'Royal Star' (Magnolia 'Royal Star')	Magnolia stellata 'Royal Star'	Magnolia 'Royal Star')	Contain	1.25			2019	April - May
214493	MPRB 2022	1300	42nd St W	na	44.9270488	-93.2953293	Parkland/Golf Course	Malus 'Prairifire' (Crabapple 'Prairifire')	Malus 'Prairifire'	Bareroot	1.5	2022 - Planting Spring - Replacement - Other	04/27/2022		April - May
214498	MPRB 2022	1300	42nd St W	na	44.92714817	-93.29515869	Parkland/Golf Course	Malus 'Adams' (Crabapple 'Adams')	Malus 'Adams'	Bareroot	1.5	2022 - Planting Spring - Replacement - Other	04/27/2022		April - May
214513	MPRB 2022	1300	42nd St W	na	44.92688851	-93.29562563	Parkland/Golf Course	Malus 'Prairifire' (Crabapple 'Prairifire')	Malus 'Prairifire'	Bareroot	1.5	2022 - Planting Spring - Replacement - Other	04/27/2022		April - May
214521	MPRB 2022	1300	42nd St W	na	44.9270804	-93.2952535	Parkland/Golf Course	Malus 'Prairifire' (Crabapple 'Prairifire')	Malus 'Prairifire'	Bareroot	1.5	2022 - Planting Spring - Replacement - Other	04/27/2022		April - May
214547	MPRB 2021	1300	42nd St W	na	44.92700855	-93.29568711	Parkland/Golf Course	Malus 'Royal Raindrops' (Crabapple 'Royal Raindrops')	Malus 'Royal Raindrops'	Crabapple 'Royal Raindro	Bareroo	1.5			2020	April - May
214567	MPRB 2021	1300	42nd St W	na	44.92705979	-93.29569868	Parkland/Golf Course	Malus 'Spring Snow' (Crabapple 'Spring Snow')	Malus 'Spring Snow'	Crabapple 'Spring Snow')	Bareroo	1.5			2020	April - May
214742	MPRB 2021	1300	42nd St W	na	44.92944725	-93.29582131	Parkland/Golf Course	Populus tremuloides (Aspen Trembling)	Populus tremuloides	Aspen Trembling)	Bareroo	18			2020	April - May
214754	MPRB 2021	1300	42nd St W	na	44.9287554	-93.2937176	Parkland/Golf Course	Cladrastis kentukea (Yellowwood American)	Cladrastis kentukea	Yellowwood American)	Bareroo	1.5			2021	April - May
214776	MPRB 2021	1300	42nd St W	na	44.92871211	-93.2965882	Parkland/Golf Course	Ostrya virginiana (*Ironwood)	Ostrya virginiana	*Ironwood)	Contain	1.5			2020	April - May
214796	MPRB 2021	1300	42nd St W	na	44.92685909	-93.29371231	Parkland/Golf Course	Castanea mollissima (Chestnut Chinese)	Castanea mollissima	Chestnut Chinese)	Bareroo	18			2021	April - May
214821	MPRB 2021	1300	42nd St W	na	44.92737201	-93.29500775	Parkland/Golf Course	Metasequoia glyptostroboides (Redwood Dawn)	Metasequoia glyptostroboides	Redwood Dawn)	Bareroo	1.5			2021	April - May
214827	MPRB 2021	1300	42nd St W	na	44.92698596	-93.29486268	Parkland/Golf Course	Pinus cembra (Pine Swiss Stone)	Pinus cembra	Pine Swiss Stone)	B & B	60			2021	April - May
214829	MPRB 2021	1300	42nd St W	na	44.92705393	-93.29486973	Parkland/Golf Course	Pinus cembra (Pine Swiss Stone)	Pinus cembra	Pine Swiss Stone)	B & B	60			2021	April - May
214895	MPRB 2021	1300	42nd St W	na	44.92751157	-93.29470889	Parkland/Golf Course	Taxodium distichum (*Baldcypress)	Taxodium distichum	*Baldcypress)	Bareroo	1.5			2020	April - May

215010	MPRB 2021	726	Quincy St NE	Quincy St NE	44.99766476	-93.2512396	Street Tree (Boulevard)	Gymnocladus dioicus 'Espresso' (Coffeetree Kentucky 'Espresso'	Gymnocladus dioicus 'Espresso'	Coffeetree Kentucky 'Esp	Bareroo	1.5			2019	April - May
215013	MPRB 2021	735	Quincy St NE	Quincy St NE	44.99791041	-93.25109512	Street Tree (Boulevard)	Catalpa speciosa (Catalpa Northern)	Catalpa speciosa	Catalpa Northern)	Bareroo	1.5			2021	April - May
215017	MPRB 2021	739	Quincy St NE	Quincy St NE	44.99807825	-93.251092	Street Tree (Boulevard)	Gymnocladus dioicus 'Espresso' (Coffeetree Kentucky 'Espresso'	Gymnocladus dioicus 'Espresso'	Coffeetree Kentucky 'Esp	Bareroo	1.5			2020	April - May
215020	MPRB 2021	740	Quincy St NE	*na	44.99816848	-93.25124252	Street Tree (Boulevard)	Gymnocladus dioicus 'Espresso' (Coffeetree Kentucky 'Espresso'	Gymnocladus dioicus 'Espresso'	Coffeetree Kentucky 'Esp	Bareroo	1.5			2020	April - May
215022	MPRB 2022	601	Jackson St NE	Jackson St NE	44.99523438	-93.24983002	Street Tree (Boulevard)	Celtis occidentalis (*Hackberry Common)	Celtis occidentalis	Container #20	1.5	2022 - Planting Spring - Replacement - Other	04/18/2022		April - May
215024	MPRB 2021	601	Jackson St NE	Spring St NE	44.99514508	-93.24956251	Street Tree (Boulevard)	Phellodendron lavallei 'Longenecker' (Corktree 'Eye Stopper')	Phellodendron lavallei 'Longenecker'	Corktree 'Eye Stopper')	Bareroo	1.25			2019	April - May
215027	MPRB 2021	611	Jackson St NE	Jackson St NE	44.9954165	-93.24982624	Street Tree (Boulevard)	Aesculus x arnoldiana 'Autumn Splendor' (Buckeye 'Autumn Spl	Aesculus x arnoldiana 'Autumn Splendor'	Buckeye 'Autumn Splend	Bareroo	1.5			2019	April - May
215029	MPRB 2021	619	Jackson St NE	Jackson St NE	44.9956566	-93.24983142	Street Tree (Boulevard)	Quercus bicolor 'Bonnie and Mike' (Oak 'Beacon')	Quercus bicolor 'Bonnie and Mike'	Oak 'Beacon')	Contain	1.5			2021	April - May
215030	MPRB 2021	612	Jackson St NE	Jackson St NE	44.99553638	-93.24997425	Street Tree (Boulevard)	Syringa reticulata 'Ivory Silk' (Lilac Japanese Tree 'Ivory Silk')	Syringa reticulata 'Ivory Silk'	Lilac Japanese Tree 'Ivory	Bareroo	1.5			2021	April - May
215051	MPRB 2021	2407	Irving Ave S	na	44.95883501	-93.29963462	Street Tree (Boulevard)	Quercus bicolor (*Oak Bicolor - Swamp White)	Quercus bicolor	*Oak Bicolor - Swamp Wh	Bareroo	1.5			2021	April - May
215068	MPRB 2022	3100	28th St E	28th St E	44.95203575	-93.22384275	Street Tree (Boulevard)	Syringa reticulata (*Lilac Japanese Tree)	Syringa reticulata	Bareroot	1.5	2022 - Planting Spring - Replacement - Other	04/12/2022		April - May
215081	MPRB 2021	1646	Thomas Ave N	na	44.99647877	-93.31329105	Street Tree (Boulevard)	Quercus macrocarpa (*Oak Bur)	Quercus macrocarpa	*Oak Bur)	Contain	1.5			2021	April - May
215103	MPRB 2021	3201	30th Ave S	32nd St E	44.94492056	-93.22824608	Street Tree (Boulevard)	Malus 'Prairifire' (Crabapple 'Prairifire')	Malus 'Prairifire'	Crabapple 'Prairifire')	Bareroo	1.5			2020	April - May
215109	MPRB 2022	3017	31st St E	32nd St E	44.94503789	-93.22808263	Street Tree (Boulevard)	Syringa reticulata (*Lilac Japanese Tree)	Syringa reticulata	Bareroot	1.5	2022 - Planting Spring - Replacement - Other	04/12/2022		April - May
215148	MPRB 2021	654	Jackson St NE	Jackson St NE	44.99670249	-93.2499808	Street Tree (Boulevard)	Ginkgo biloba 'Autumn Gold' (Ginkgo 'Autumn Gold')	Ginkgo biloba 'Autumn Gold'	Ginkgo 'Autumn Gold')	Bareroo	1.5			2020	April - May
215157	MPRB 2021	4153	3rd Ave S	na	44.92728185	-93.27265888	Street Tree (Boulevard)	Ginkgo biloba 'Autumn Gold' (Ginkgo 'Autumn Gold')	Ginkgo biloba 'Autumn Gold'	Ginkgo 'Autumn Gold')	Bareroo	1.5			2021	April - May
215160	MPRB 2021	2600	Ridgway Pkwy	na	45.00383322	-93.22532354	Street Tree (Boulevard)	Gymnocladus dioicus 'Espresso' (Coffeetree Kentucky 'Espresso'	Gymnocladus dioicus 'Espresso'	Coffeetree Kentucky 'Esp	Bareroo	1.5			2021	April - May
215177	MPRB 2021	2610	Ridgway Pkwy	na	45.00404479	-93.22544917	Parkland/Golf Course	Quercus bicolor (*Oak Bicolor - Swamp White)	Quercus bicolor	*Oak Bicolor - Swamp Wh	Bareroo	1.5			2019	April - May
215178	MPRB 2021	2610	Ridgway Pkwy	na	45.00405257	-93.22479393	Parkland/Golf Course	Phellodendron lavallei 'Longenecker' (Corktree 'Eye Stopper')	Phellodendron lavallei 'Longenecker'	Corktree 'Eye Stopper')	Bareroo	1.5			2019	April - May
215179	MPRB 2021	2610	Ridgway Pkwy	na	45.00405956	-93.22461632	Parkland/Golf Course	Ulmus 'New Horizon' (Elm 'New Horizon')	Ulmus 'New Horizon'	Elm 'New Horizon')	Bareroo	1.5			2020	April - May
215193	MPRB 2021	2610	Ridgway Pkwy	na	45.00405007	-93.22404074	Parkland/Golf Course	Gleditsia triacanthos var. inermis 'Impcole' (Honeylocust Comm	Gleditsia triacanthos var. inermis 'Impcole'	Honeylocust Common Th	Bareroo	1.5			2019	April - May
215195	MPRB 2022	2610	Ridgway Pkwy	na	45.00407496	-93.22343308	Parkland/Golf Course	Catalpa speciosa (Catalpa Northern)	Catalpa speciosa	Bareroot	1.5	2022 - Planting Spring - Replacement - Other	04/12/2022		April - May
215199	MPRB 2021	2610	Ridgway Pkwy	na	45.00407809	-93.22308945	Parkland/Golf Course	Ginkgo biloba 'Princeton Sentry' (Ginkgo 'Princeton Sentry')	Ginkgo biloba 'Princeton Sentry'	Ginkgo 'Princeton Sentry'	Bareroo	1.5			2019	April - May
215200	MPRB 2022	2610	Ridgway Pkwy	na	45.00401834	-93.22283493	Parkland/Golf Course	Ginkgo biloba 'Magyar' (Ginkgo 'Magyar')	Ginkgo biloba 'Magyar'	Bareroot	1.5	2022 - Planting Spring - More Trees Please	04/12/2022		April - May
215201	MPRB 2022	2610	Ridgway Pkwy	na	45.00399045	-93.22274274	Parkland/Golf Course	Ginkgo biloba 'Magyar' (Ginkgo 'Magyar')	Ginkgo biloba 'Magyar'	Bareroot	1.5	2022 - Planting Spring - More Trees Please	04/12/2022		April - May
215227	MPRB 2021	710	Jackson St NE	Jackson St NE	44.99722298	-93.24997853	Street Tree (Boulevard)	Quercus bicolor (*Oak Bicolor - Swamp White)	Quercus bicolor	*Oak Bicolor - Swamp Wh	Bareroo	1.5			2020	April - May
215229	MPRB 2021	711	Jackson St NE	Jackson St NE	44.99727474	-93.24983285	Street Tree (Boulevard)	Catalpa speciosa (Catalpa Northern)	Catalpa speciosa	Catalpa Northern)	Bareroo	1.5			2021	April - May
215233	MPRB 2021	718	Jackson St NE	Jackson St NE	44.99746429	-93.24998912	Street Tree (Boulevard)	Ginkgo biloba 'Autumn Gold' (Ginkgo 'Autumn Gold')	Ginkgo biloba 'Autumn Gold'	Ginkgo 'Autumn Gold')	Bareroo	1.5			2019	April - May
215237	MPRB 2021	734	Jackson St NE	Jackson St NE	44.99790799	-93.24997595	Street Tree (Boulevard)	Quercus rubra (*Oak Northern Red)	Quercus rubra	*Oak Northern Red)	Bareroo	1.5			2019	April - May
215238	MPRB 2021	735	Jackson St NE	Jackson St NE	44.99794893	-93.2498366	Street Tree (Boulevard)	Quercus rubra (*Oak Northern Red)	Quercus rubra	*Oak Northern Red)	Bareroo	1.5			2019	April - May
215239	MPRB 2022	5625	23rd Ave S	56th St E	44.90161464	-93.23826365	Street Tree (Boulevard)	Quercus ellipsoidalis 'Bailskies' (Oak Northern Pin 'Majestic Skies	Quercus ellipsoidalis 'Bailskies'	Container #20	1.5	2022 - Planting Spring - Replacement - Other	04/15/2022		April - May
215260	MPRB 2021	2745	Columbus Ave	Columbus Ave	44.95229512	-93.26382865	Street Tree (Boulevard)	Catalpa speciosa (Catalpa Northern)	Catalpa speciosa	Catalpa Northern)	Bareroo	1.5			2019	April - May
215278	MPRB 2021	2610	Ridgway Pkwy	na	45.00392916	-93.22243839	Parkland/Golf Course	Tilia americana 'Boulevard' (Linden American 'Boulevard')	Tilia americana 'Boulevard'	Linden American 'Boulev	Bareroo	1.5			2021	April - May
215281	MPRB 2021	2610	Ridgway Pkwy	na	45.00388108	-93.22174578	Parkland/Golf Course	Ulmus americana 'New Harmony' (Elm American 'New Harmony'	Ulmus americana 'New Harmony'	Elm American 'New Harm	Bareroo	1.5			2019	April - May
215282	MPRB 2021	2610	Ridgway Pkwy	na	45.0037431	-93.22163756	Parkland/Golf Course	Ulmus americana 'New Harmony' (Elm American 'New Harmony'	Ulmus americana 'New Harmony'	Elm American 'New Harm	Bareroo	1.5			2020	April - May
215283	MPRB 2021	2610	Ridgway Pkwy	na	45.00382069	-93.22162035	Parkland/Golf Course	Catalpa speciosa (Catalpa Northern)	Catalpa speciosa	Catalpa Northern)	Bareroo	1.5			2020	April - May
215284	MPRB 2021	2610	Ridgway Pkwy	na	45.00397554	-93.22232853	Parkland/Golf Course	Catalpa speciosa (Catalpa Northern)	Catalpa speciosa	Catalpa Northern)	Bareroo	1.5			2020	April - May
215286	MPRB 2022	2610	Ridgway Pkwy	na	45.00374428	-93.22212638	Parkland/Golf Course	Malus 'Royal Raindrops' (Crabapple 'Royal Raindrops')	Malus 'Royal Raindrops'	Bareroot	1.5	2022 - Planting Spring - More Trees Please	04/12/2022		April - May
215287	MPRB 2022	2610	Ridgway Pkwy	na	45.00367166	-93.22177706	Parkland/Golf Course	Malus 'Royal Raindrops' (Crabapple 'Royal Raindrops')	Malus 'Royal Raindrops'	Bareroot	1.5	2022 - Planting Spring - More Trees Please	04/13/2022		April - May
215288	MPRB 2022	2610	Ridgway Pkwy	na	45.00370282	-93.22193483	Parkland/Golf Course	Malus 'Royal Raindrops' (Crabapple 'Royal Raindrops')	Malus 'Royal Raindrops'	Bareroot	1.5	2022 - Planting Spring - More Trees Please	04/12/2022		April - May
215293	MPRB 2022	2600	Ridgway Pkwy	na	45.00348736	-93.22179332	Street Tree (Boulevard)	Quercus bicolor (*Oak Bicolor - Swamp White)	Quercus bicolor	Bareroot	1.5	2022 - Planting Spring - More Trees Please	04/22/2022		April - May
215295	MPRB 2022	2900	Ridgway Pkwy	na	45.00337583	-93.22109828	Street Tree (Boulevard)	Quercus bicolor (*Oak Bicolor - Swamp White)	Quercus bicolor	Bareroot	1.5	2022 - Planting Spring - More Trees Please	04/22/2022		April - May
215298	MPRB 2021	2600	Ridgway Pkwy	na	45.00379559	-93.2213819	Parkland/Golf Course	Ulmus americana 'New Harmony' (Elm American 'New Harmony'	Ulmus americana 'New Harmony'	Elm American 'New Harm	Bareroo	1.5			2019	April - May
215299	MPRB 2021	2610	Ridgway Pkwy	na	45.00363859	-93.22126599	Parkland/Golf Course	Ginkgo biloba 'The President' (Ginkgo 'Presidential Gold')	Ginkgo biloba 'The President'	Ginkgo 'Presidential Gold	Bareroo	1.5			2020	April - May
215303	MPRB 2021	2610	Ridgway Pkwy	na	45.00368216	-93.22094784	Parkland/Golf Course	Ulmus americana 'New Harmony' (Elm American 'New Harmony'	Ulmus americana 'New Harmony'	Elm American 'New Harm	Bareroo	1.5			2020	April - May
215304	MPRB 2021	2610	Ridgway Pkwy	na	45.00378435	-93.22121516	Parkland/Golf Course	Ulmus americana 'New Harmony' (Elm American 'New Harmony'	Ulmus americana 'New Harmony'	Elm American 'New Harm	Bareroo	1.5			2020	April - May
215314	MPRB 2021	2600	Ridgway Pkwy	na	45.00368679	-93.2203331	Parkland/Golf Course	Quercus bicolor (*Oak Bicolor - Swamp White)	Quercus bicolor	*Oak Bicolor - Swamp Wh	Bareroo	1.5			2019	April - May
215317	MPRB 2021	2610	Ridgway Pkwy	na	45.00367929	-93.21989486	Parkland/Golf Course	Phellodendron amurense 'His Majesty' (Corktree 'His Majesty')	Phellodendron amurense 'His Majesty'	Corktree 'His Majesty')	Bareroo	1.5			2020	April - May
215321	MPRB 2021	2610	Ridgway Pkwy	na	45.00352889	-93.22055268	Parkland/Golf Course	Ulmus americana 'New Harmony' (Elm American 'New Harmony'	Ulmus americana 'New Harmony'	Elm American 'New Harm	Bareroo	1.5			2020	April - May
215335	MPRB 2021	2600	Ridgway Pkwy	na	45.00374507	-93.21971627	Parkland/Golf Course	Gymnocladus dioicus (*Coffeetree Kentucky)	Gymnocladus dioicus	*Coffeetree Kentucky)	Bareroo	1.5			2019	April - May
215337	MPRB 2021	2610	Ridgway Pkwy	na	45.00381362	-93.21938554	Parkland/Golf Course	Catalpa speciosa (Catalpa Northern)	Catalpa speciosa	Catalpa Northern)	Bareroo	1.5			2019	April - May
215374	MPRB 2021	2600	Ridgway Pkwy	na	45.00378082	-93.21654647	Parkland/Golf Course	Prunus virginiana 'Schubert' (Chokecherry 'Canada Red')	Prunus virginiana 'Schubert'	Chokecherry 'Canada Red	Bareroo	1.5			2021	April - May
215377	MPRB 2021	2600	Ridgway Pkwy	na	45.00367082	-93.21624384	Parkland/Golf Course	Alnus hirsuta 'Harbin' (Alder Manchurian 'Prairie Horizon')	Alnus hirsuta 'Harbin'	Alder Manchurian 'Prairie	Bareroo	1.5			2019	April - May
215386	MPRB 2021	743	Jackson St NE	Jackson St NE	44.99814231	-93.24983235	Street Tree (Boulevard)	Quercus bicolor (*Oak Bicolor - Swamp White)	Quercus bicolor	*Oak Bicolor - Swamp Wh	Bareroo	1.5			2020	April - May
215427	MPRB 2021	841	Spring St NE	Spring St NE	44.9951436	-93.24889342	Street Tree (Boulevard)	Catalpa speciosa (Catalpa Northern)	Catalpa speciosa	Catalpa Northern)	Bareroo	1.5			2021	April - May
215428	MPRB 2021	841	Spring St NE	Spring St NE	44.99514375	-93.24902267	Street Tree (Boulevard)	Phellodendron lavallei 'Longenecker' (Corktree 'Eye Stopper')	Phellodendron lavallei 'Longenecker'	Corktree 'Eye Stopper')	Bareroo	1.5			2020	April - May
215432	MPRB 2021	613	Van Buren St NE	Van Buren St NE	44.99540213	-93.24855673	Street Tree (Boulevard)	Ginkgo biloba 'Autumn Gold' (Ginkgo 'Autumn Gold')	Ginkgo biloba 'Autumn Gold'	Ginkgo 'Autumn Gold')	Bareroo	1.5			2020	April - May
215439	MPRB 2021	606	Van Buren St NE	*na	44.99533268	-93.24869877	Street Tree (Boulevard)	Quercus bicolor (*Oak Bicolor - Swamp White)	Quercus bicolor	*Oak Bicolor - Swamp Wh	Bareroo	1.5			2019	April - May
215449	MPRB 2021	2900	Ridgway Pkwy	na	45.00422826	-93.21401619	Parkland/Golf Course	Catalpa speciosa (Catalpa Northern)	Catalpa speciosa	Catalpa Northern)	Bareroo	1.5			2019	April - May
215452	MPRB 2021	2334	Coolidge St NE	*na	45.01255021	-93.22049708	Street Tree (Boulevard)	Aesculus hippocastanum 'Baumannii' (Horsechestnut 'Baumanni	Aesculus hippocastanum 'Baumannii'	Horsechestnut 'Baumann	Bareroo	1.5			2020	April - May
215458	MPRB 2021	2900	Ridgway Pkwy	na	45.00372835	-93.21462659	Parkland/Golf Course	Quercus bicolor (*Oak Bicolor - Swamp White)	Quercus bicolor	*Oak Bicolor - Swamp Wh	Bareroo	1.5			2019	April - May
215470	MPRB 2022	2600	Ridgway Pkwy	na	45.00417518	-93.21443008	Parkland/Golf Course	Picea glauca 'Densata' (Spruce White 'Black Hills')	Picea glauca 'Densata'	Container #20	48	2022 - Planting Spring - More Trees Please	05/23/2022		April - May
215471	MPRB 2022	2600	Ridgway Pkwy	na	45.00409031	-93.21450892	Street Tree (Boulevard)	Picea glauca 'Densata' (Spruce White 'Black Hills')	Picea glauca 'Densata'	Container #20	48	2022 - Planting Spring - More Trees Please	05/23/2022		April - May
215472	MPRB 2021	2600	Ridgway Pkwy	na	45.00394682	-93.21472896	Parkland/Golf Course	Alnus hirsuta 'Harbin' (Alder Manchurian 'Prairie Horizon')	Alnus hirsuta 'Harbin'	Alder Manchurian 'Prairie	Bareroo	1.5			2021	April - May
215476	MPRB 2022	630	Van Buren St NE	Van Buren St NE	44.99595129	-93.24870332	Street Tree (Boulevard)	Gymnocladus dioicus 'Espresso' (Coffeetree Kentucky 'Espresso'	Gymnocladus dioicus 'Espresso'	Bareroot	1.5	2022 - Planting Spring - Replacement - Ash	04/22/2022		April - May
215485	MPRB 2021	634	Van Buren St NE	Van Buren St NE	44.99606489	-93.24868479	Street Tree (Boulevard)	Celtis occidentalis (*Hackberry Common)	Celtis occidentalis	*Hackberry Common)	Contain	1.5			2020	April - May
215486	MPRB 2021	634	Van Buren St NE	Van Buren St NE	44.99613982	-93.24868461	Street Tree (Boulevard)	Phellodendron amurense 'His Majesty' (Corktree 'His Majesty')	Phellodendron amurense 'His Majesty'	Corktree 'His Majesty')	Bareroo	1.25			2019	April - May
215487	MPRB 2021	2600	Ridgway Pkwy	na	45.0038103	-93.21503827	Street Tree (Boulevard)	Phellodendron lavallei 'Longenecker' (Corktree 'Eye Stopper')	Phellodendron lavallei 'Longenecker'	Corktree 'Eye Stopper')	Bareroo	1.5			2019	April - May
215488	MPRB 2021	2600	Ridgway Pkwy	na	45.00376606	-93.21518445	Parkland/Golf Course	Ulmus americana 'Jefferson' (Elm American 'Jefferson')	Ulmus americana 'Jefferson'	Elm American 'Jefferson')	Bareroo	1			2020	April - May
215489	MPRB 2022	2600	Ridgway Pkwy	na	45.00373544	-93.21535705	Street Tree (Boulevard)	Corylus colurna (Filbert Turkish)	Corylus colurna	Bareroot	1.5	2022 - Planting Spring - More Trees Please	04/12/2022		April - May
215494	MPRB 2021	636	Van Buren St NE	na	44.99624159	-93.24868595	Street Tree (Boulevard)	Quercus rubra (*Oak Northern Red)	Quercus rubra	*Oak Northern Red)	Bareroo	1.5			2020	April - May
215557	MPRB 2021	3428	16th Ave S	16th Ave S	44.94041773	-93.2512643	Street Tree (Boulevard)	Quercus rubra (*Oak Northern Red)	Quercus rubra	*Oak Northern Red)	Bareroo	1.5			2021	April - May
215566	MPRB 2021	2900	Ridgway Pkwy	na	45.00321209	-93.217398	Parkland/Golf Course	Juniperus virginiana (Redcedar Eastern)	Juniperus virginiana	Redcedar Eastern)	Contain	60			2021	April - May
215567	MPRB 2021	2900	Ridgway Pkwy	na	45.00316888	-93.21731891	Parkland/Golf Course	Juniperus virginiana (Redcedar Eastern)	Juniperus virginiana	Redcedar Eastern)	Contain	60			2021	April - May
215594	MPRB 2022	2610	Ridgway Pkwy	na	45.00399284	-93.22391127	Street Tree (Boulevard)	Ginkgo biloba 'Magyar' (Ginkgo 'Magyar')	Ginkgo biloba 'Magyar'	Bareroot	1.5	2022 - Planting Spring - More Trees Please	04/12/2022		April - May
215596	MPRB 2022	2610	Ridgway Pkwy	na	45.00398071	-93.22361036	Street Tree (Boulevard)	Ginkgo biloba 'Magyar' (Ginkgo 'Magyar')	Ginkgo biloba 'Magyar'	Bareroot	1.5	2022 - Planting Spring - More Trees Please	04/12/2022		April - May
215601	MPRB 2021	659	Van Buren St NE	Van Buren St NE	44.99675233	-93.24856392	Street Tree (Boulevard)	Quercus bicolor (*Oak Bicolor - Swamp White)	Quercus bicolor	*Oak Bicolor - Swamp Wh	Bareroo	1.5			2019	April - May
215603	MPRB 2021	659	Van Buren St NE	Summer St NE	44.99686152	-93.24832961	Street Tree (Boulevard)	Syringa reticulata 'Ivory Silk' (Lilac Japanese Tree 'Ivory Silk')	Syringa reticulata 'Ivory Silk'	Lilac Japanese Tree 'Ivory	Bareroo	1.5			2019	April - May
215608	MPRB 2022	901	Summer St NE	Summer St NE	44.99696082	-93.24805596	Street Tree (Boulevard)	Gymnocladus dioicus 'Espresso' (Coffeetree Kentucky 'Espresso'	Gymnocladus dioicus 'Espresso'	Bareroot	1.5	2022 - Planting Spring - Replacement - Other	04/22/2022		April - May
215610	MPRB 2022	901	Summer St NE	Summer St NE	44.99696184	-93.24832065	Street Tree (Boulevard)	Quercus bicolor 'Bonnie and Mike' (Oak 'Beacon')	Quercus bicolor 'Bonnie and Mike'	Container #20	1.5	2022 - Planting Spring - Replacement - Ash	04/18/2022		April - May
215611	MPRB 2021	901	Summer St NE	Van Buren St NE	44.99706269	-93.24854352	Street Tree (Boulevard)	Gleditsia triacanthos var. inermis 'Harve' (Honeylocust Common	Gleditsia triacanthos var. inermis 'Harve'	Honeylocust Common Th	Bareroo	1.5			2020	April - May
215614	MPRB 2021	652	Van Buren St NE	Summer St NE	44.99685522	-93.2488895	Street Tree (Boulevard)	Malus 'Royal Raindrops' (Crabapple 'Royal Raindrops')	Malus 'Royal Raindrops'	Crabapple 'Royal Raindro	Bareroo	1.5			2021	April - May
215621	MPRB 2022	843	Summer St NE	Summer St NE	44.99695372	-93.24886709	Street Tree (Boulevard)	Catalpa speciosa (Catalpa Northern)	Catalpa speciosa	Bareroot	1.5	2022 - Planting Spring - Replacement - Other	05/03/2022		April - May
215622	MPRB 2022	843	Summer St NE	Summer St NE	44.99695156	-93.24905304	Street Tree (Boulevard)	Catalpa speciosa (Catalpa Northern)	Catalpa speciosa	Bareroot	1.5	2022 - Planting Spring - Replacement - Other	05/03/2022		April - May
215623	MPRB 2021	843	Summer St NE	Summer St NE	44.99695052	-93.24917701	Street Tree (Boulevard)	Malus 'Spring Snow' (Crabapple 'Spring Snow')	Malus 'Spring Snow'	Crabapple 'Spring Snow')	Bareroo	1.5			2021	April - May
215625	MPRB 2021	708	Van Buren St NE	Van Buren St NE	44.997215	-93.2486983	Street Tree (Boulevard)	Catalpa speciosa (Catalpa Northern)	Catalpa speciosa	Catalpa Northern)	Bareroo	1.5			2020	April - May
215626	MPRB 2021	708	Van Buren St NE	Van Buren St NE	44.99731033	-93.24870746	Street Tree (Boulevard)	Ginkgo biloba 'Autumn Gold' (Ginkgo 'Autumn Gold')	Ginkgo biloba 'Autumn Gold'	Ginkgo 'Autumn Gold')	Bareroo	1.5			2019	April - May
215634	MPRB 2022	734	Van Buren St NE	Van Buren St NE	44.99792166	-93.24871315	Street Tree (Boulevard)	Cladrastis kentukea (Yellowwood American)	Cladrastis kentukea	Bareroot	1.5	2022 - Planting Spring - Replacement - Other	04/22/2022		April - May
215635	MPRB 2021	737	Van Buren St NE	Van Buren St NE	44.99805401	-93.24856162	Street Tree (Boulevard)	Quercus bicolor (*Oak Bicolor - Swamp White)	Quercus bicolor	*Oak Bicolor - Swamp Wh	Bareroo	1.5			2019	April - May
215637	MPRB 2021	736	Van Buren St NE	Van Buren St NE	44.99808645	-93.24871204	Street Tree (Boulevard)	Phellodendron lavallei 'Longenecker' (Corktree 'Eye Stopper')	Phellodendron lavallei 'Longenecker'	Corktree 'Eye Stopper')	Bareroo	1.5			2020	April - May
215639	MPRB 2021	747	Van Buren St NE	Van Buren St NE	44.99825674	-93.24856589	Street Tree (Boulevard)	Gymnocladus dioicus 'Espresso' (Coffeetree Kentucky 'Espresso'	Gymnocladus dioicus 'Espresso'	Coffeetree Kentucky 'Esp	Bareroo	1.5			2019	April - May
215643	MPRB 2021	751	Van Buren St NE	Van Buren St NE	44.99841417	-93.24856479	Street Tree (Boulevard)	Quercus bicolor (*Oak Bicolor - Swamp White)	Quercus bicolor	*Oak Bicolor - Swamp Wh	Bareroo	1.5			2019	April - May
215652	MPRB 2022	2723	Girard Ave N	na	45.00848425	-93.29692027	Street Tree (Boulevard)	Ginkgo biloba 'The President' (Ginkgo 'Presidential Gold')	Ginkgo biloba 'The President'	Bareroot	1.5	2022 - Planting Spring - Replacement - Other	04/25/2022		April - May
215656	MPRB 2021	710	Summer St NE	Summer St NE	44.99684588	-93.2518469	Street Tree (Boulevard)	Ostrya virginiana (*Ironwood)	Ostrya virginiana	*Ironwood)	Contain	1.5			2019	April - May
215677	MPRB 2021	659	Jefferson St NE	Summer St NE	44.99685145	-93.25481552	Street Tree (Boulevard)	Catalpa speciosa (Catalpa Northern)	Catalpa speciosa	Catalpa Northern)	Bareroo	1.5			2021	April - May
215679	MPRB 2021	659	Jefferson St NE	Summer St NE	44.99684616	-93.25452378	Street Tree (Boulevard)	Celtis occidentalis (*Hackberry Common)	Celtis occidentalis	*Hackberry Common)	Contain	1.5			2020	April - May
215688	MPRB 2021	704	Jefferson St NE	Summer St NE	44.99693583	-93.2554062	Street Tree (Boulevard)	Corylus colurna (Filbert Turkish)	Corylus colurna	Filbert Turkish)	Bareroo	1.5			2019	April - May
215696	MPRB 2022	656	Jefferson St NE	Summer St NE	44.99683803	-93.25528556	Street Tree (Boulevard)	Malus 'Spring Snow' (Crabapple 'Spring Snow')	Malus 'Spring Snow'	Bareroot	1.5	2022 - Planting Spring - Replacement - Other	05/06/2022		April - May
215701	MPRB 2021	635	Summer St NE	Summer St NE	44.99693481	-93.25663324	Street Tree (Boulevard)	Gymnocladus dioicus 'Espresso' (Coffeetree Kentucky 'Espresso'	Gymnocladus dioicus 'Espresso'	Coffeetree Kentucky 'Esp	Bareroo	1.5			2020	April - May
215703	MPRB 2022	625	Summer St NE	Summer St NE	44.99693611	-93.25718293	Street Tree (Boulevard)	Catalpa speciosa (Catalpa Northern)	Catalpa speciosa	Bareroot	1.5	2022 - Planting Spring - Replacement - Ash	05/06/2022		April - May

215713	MPRB 2021	3400	15th Ave S	10th Ave S	44.94137569	-93.2597187	Parkland/Golf Course	Gymnocladus dioicus 'Espresso' (Coffeetree Kentucky 'Espresso'	Gymnocladus dioicus 'Espresso'	Coffeetree Kentucky 'Esp	Bareroo	1				2020	April - May
215720	MPRB 2021	3400	15th Ave S	*na	44.94068796	-93.25911293	Parkland/Golf Course	Aesculus x 'Homestead' (Buckeye 'Homestead')	Aesculus x 'Homestead'	Buckeye 'Homestead')	Bareroo	1.5				2021	April - May
215726	MPRB 2021	836	Spring St NE	*na	44.99503187	-93.24930482	Street Tree (Boulevard)	Malus 'Royal Raindrops' (Crabapple 'Royal Raindrops')	Malus 'Royal Raindrops'	Crabapple 'Royal Raindro	Bareroo	1.5				2019	April - May
215727	MPRB 2021	965	Central Ave NE	Spring St NE	44.9950435	-93.24921017	Street Tree (Boulevard)	Malus 'Prairifire' (Crabapple 'Prairifire')	Malus 'Prairifire'	Crabapple 'Prairifire')	Bareroo	1.5				2021	April - May
215736	MPRB 2021	731	Washington St NE	Old Saint Anthony Ln	44.99786803	-93.2573755	Street Tree (Boulevard)	Gymnocladus dioicus 'Espresso' (Coffeetree Kentucky 'Espresso'	Gymnocladus dioicus 'Espresso'	Coffeetree Kentucky 'Esp	Bareroo	1.5				2021	April - May
215741	MPRB 2021	6124	3rd Ave S	3rd Ave S	44.8917356	-93.2730498	Street Tree (Boulevard)	Cladrastis kentukea (Yellowwood American)	Cladrastis kentukea	Yellowwood American)	Bareroo	1.5				2021	April - May
215760	MPRB 2021	648	Broadway St NE	Broadway St NE	44.99864717	-93.25579176	Street Tree (Boulevard)	Syringa reticulata 'Ivory Silk' (Lilac Japanese Tree 'Ivory Silk')	Syringa reticulata 'Ivory Silk'	Lilac Japanese Tree 'Ivory	Bareroo	1.5				2021	April - May
215761	MPRB 2021	756	Jefferson St NE	Broadway St NE	44.99865921	-93.2554549	Street Tree (Boulevard)	Syringa reticulata 'Ivory Silk' (Lilac Japanese Tree 'Ivory Silk')	Syringa reticulata 'Ivory Silk'	Lilac Japanese Tree 'Ivory	Bareroo	1.5				2021	April - May
215768	MPRB 2022	2401	Bryant Ave S	24th St W	44.95906369	-93.29022508	Street Tree (Boulevard)	Gymnocladus dioicus 'UMNSynergy' (Coffeetree Kentucky 'True	Gymnocladus dioicus 'UMNSynergy'	Bareroot	1.5	2022 - Planting Spring - Replacement - Other	5/24/2022			April - May
215776	MPRB 2021	712	6th St NE	6th St NE	44.99755227	-93.25771951	Street Tree (Boulevard)	Amelanchier x grandiflora 'Autumn Brilliance' (Serviceberry 'Aut	Amelanchier x grandiflora 'Autumn Brilliance'	Serviceberry 'Autumn Bril	Bareroo	1.5				2021	April - May
215778	MPRB 2021	716	6th St NE	6th St NE	44.99766827	-93.25780026	Street Tree (Boulevard)	Malus 'Prairifire' (Crabapple 'Prairifire')	Malus 'Prairifire'	Crabapple 'Prairifire')	Bareroo	1.5				2021	April - May
215781	MPRB 2021	526	8th Ave NE	6th St NE	44.99802877	-93.25805137	Street Tree (Boulevard)	Malus 'Royal Raindrops' (Crabapple 'Royal Raindrops')	Malus 'Royal Raindrops'	Crabapple 'Royal Raindro	Bareroo	1.5				2020	April - May
215786	MPRB 2021	2533	Bloomington Ave	26th St E	44.95559923	-93.25188202	Street Tree (Boulevard)	Prunus virginiana 'Schubert' (Chokecherry 'Canada Red')	Prunus virginiana 'Schubert'	Chokecherry 'Canada Red	Bareroo	1.5				2020	April - May
215789	MPRB 2022	1115	26th St W	na	44.95548041	-93.29385792	Street Tree (Boulevard)	Malus 'Prairifire' (Crabapple 'Prairifire')	Malus 'Prairifire'	Bareroot	1.5	2022 - Planting Spring - Replacement - Other	04/25/2022			April - May
215790	MPRB 2021	2600	Dupont Ave S	Dupont Ave S	44.95547928	-93.29370416	Street Tree (Boulevard)	Maackia amurensis 'JFS-Schichtel1' (Maackia 'MaacNificent')	Maackia amurensis 'JFS-Schichtel1'	Maackia 'MaacNificent')	Bareroo	1.5				2020	April - May
215792	MPRB 2022	2600	Dupont Ave S	26th St W	44.95548008	-93.29344076	Street Tree (Boulevard)	Syringa reticulata (*Lilac Japanese Tree)	Syringa reticulata	Bareroot	1.5	2022 - Planting Spring - Replacement - Ash	04/25/2022			April - May
215793	MPRB 2021	2600	Dupont Ave S	26th St W	44.95548	-93.2933354	Street Tree (Boulevard)	Maackia amurensis 'JFS-Schichtel1' (Maackia 'MaacNificent')	Maackia amurensis 'JFS-Schichtel1'	Maackia 'MaacNificent')	Bareroo	1.5				2020	April - May
215814	MPRB 2021	2700	Emerson Ave S	27th St W	44.95369188	-93.29491283	Street Tree (Boulevard)	Betula nigra (Birch River)	Betula nigra	Birch River)	Bareroo	1.5				2020	April - May
215817	MPRB 2021	804	5th St NE	na	44.99791387	-93.25972923	Street Tree (Boulevard)	Catalpa speciosa (Catalpa Northern)	Catalpa speciosa	Catalpa Northern)	Bareroo	1.5				2021	April - May
215834	MPRB 2021	711	5th St NE	5th St NE	44.997087	-93.25897072	Street Tree (Boulevard)	Celtis occidentalis (*Hackberry Common)	Celtis occidentalis	*Hackberry Common)	Contain	1.5				2019	April - May
215844	MPRB 2021	424	7th Ave NE	5th St NE	44.99652956	-93.2587866	Street Tree (Boulevard)	Aesculus hippocastanum 'Baumannii' (Horsechestnut 'Baumanni	Aesculus hippocastanum 'Baumannii'	Horsechestnut 'Baumann	Bareroo	1.5				2020	April - May
215852	MPRB 2021	625	5th St NE	5th St NE	44.9962628	-93.25840526	Street Tree (Boulevard)	Platanus x acerifolia 'Metzam' (Planetree London 'Metroshade')	Platanus x acerifolia 'Metzam'	Planetree London 'Metro	Bareroo	1.5				2019	April - May
215853	MPRB 2021	620	5th St NE	na	44.99601562	-93.25845749	Street Tree (Boulevard)	Gymnocladus dioicus 'Espresso' (Coffeetree Kentucky 'Espresso'	Gymnocladus dioicus 'Espresso'	Coffeetree Kentucky 'Esp	Bareroo	1.5				2019	April - May
215872	MPRB 2021	525	7th Ave NE	Washington St NE	44.99732881	-93.25759545	Street Tree (Boulevard)	Syringa reticulata 'Ivory Silk' (Lilac Japanese Tree 'Ivory Silk')	Syringa reticulata 'Ivory Silk'	Lilac Japanese Tree 'Ivory	Bareroo	1.5				2021	April - May
215876	MPRB 2021	517	5th St NE	5th St NE	44.99518271	-93.2576678	Street Tree (Boulevard)	Crataegus viridis 'Winter King' (Hawthorn 'Winter King')	Crataegus viridis 'Winter King'	Hawthorn 'Winter King')	Bareroo	1.5				2020	April - May
215885	MPRB 2022	518	5th St NE	5th St NE	44.99515054	-93.25785556	Street Tree (Boulevard)	Cladrastis kentukea (Yellowwood American)	Cladrastis kentukea	Bareroot	1.5	2022 - Planting Spring - Replacement - Other	04/28/2022			April - May
215886	MPRB 2021	508	5th St NE	na	44.9948823	-93.25765973	Street Tree (Boulevard)	Betula nigra (Birch River)	Betula nigra	Birch River)	Bareroo	1.5				2019	April - May
215887	MPRB 2021	504	5th St NE	na	44.99479396	-93.25759227	Street Tree (Boulevard)	Phellodendron lavallei 'Longenecker' (Corktree 'Eye Stopper')	Phellodendron lavallei 'Longenecker'	Corktree 'Eye Stopper')	Contain	1.25				2020	April - May
215893	MPRB 2021	416	5th St NE	5th St NE	44.99379579	-93.25690969	Street Tree (Boulevard)	Gymnocladus dioicus 'Espresso' (Coffeetree Kentucky 'Espresso'	Gymnocladus dioicus 'Espresso'	Coffeetree Kentucky 'Esp	Bareroo	1.5				2020	April - May
215894	MPRB 2021	3451	39th Ave S	39th Ave S	44.93978274	-93.21650457	Street Tree (Boulevard)	Phellodendron lavallei 'Longenecker' (Corktree 'Eye Stopper')	Phellodendron lavallei 'Longenecker'	Corktree 'Eye Stopper')	Bareroo	1.25				2019	April - May
215947	MPRB 2022	334	4th St NE	4th St NE	44.9925429	-93.25783145	Street Tree (Boulevard)	Celtis occidentalis (*Hackberry Common)	Celtis occidentalis	Container #20	1.5	2022 - Planting Spring - Replacement - Ash	04/18/2022			April - May
215948	MPRB 2022	334	4th St NE	na	44.99263658	-93.25789615	Street Tree (Boulevard)	Gymnocladus dioicus 'Espresso' (Coffeetree Kentucky 'Espresso'	Gymnocladus dioicus 'Espresso'	Bareroot	1.5	2022 - Planting Spring - Replacement - Ash	04/28/2022			April - May
215980	MPRB 2021	3821	Penn Ave N	na	45.02462721	-93.30843677	Street Tree (Boulevard)	Maackia amurensis (Maackia Amur)	Maackia amurensis	Maackia Amur)	Bareroo	1.5				2021	April - May
215983	MPRB 2021	4057	Chicago Ave	41st St E	44.92879261	-93.26216441	Street Tree (Boulevard)	Gymnocladus dioicus 'Espresso' (Coffeetree Kentucky 'Espresso'	Gymnocladus dioicus 'Espresso'	Coffeetree Kentucky 'Esp	Bareroo	1.5				2019	April - May
215999	MPRB 2021	435	4th St NE	5th Ave NE	44.99433981	-93.25789656	Street Tree (Boulevard)	Ginkgo biloba 'Autumn Gold' (Ginkgo 'Autumn Gold')	Ginkgo biloba 'Autumn Gold'	Ginkgo 'Autumn Gold')	Bareroo	1.5				2020	April - May
216001	MPRB 2021	435	4th St NE	5th Ave NE	44.99446568	-93.25753998	Street Tree (Boulevard)	Celtis occidentalis (*Hackberry Common)	Celtis occidentalis	*Hackberry Common)	Contain	1.5				2020	April - May
216051	MPRB 2021	701	4th St NE	7th Ave NE	44.99630287	-93.26001206	Street Tree (Boulevard)	Platanus x acerifolia 'Metzam' (Planetree London 'Metroshade')	Platanus x acerifolia 'Metzam'	Planetree London 'Metro	Bareroo	1.5				2019	April - May
216066	MPRB 2021	716	4th St NE	*na	44.99673351	-93.26070578	Street Tree (Boulevard)	Quercus bicolor (*Oak Bicolor - Swamp White)	Quercus bicolor	*Oak Bicolor - Swamp Wh	Bareroo	1.5				2019	April - May
216084	MPRB 2022	2511	Jackson St NE	Jackson St NE	45.01354395	-93.24902724	Street Tree (Boulevard)	Gymnocladus dioicus 'Espresso' (Coffeetree Kentucky 'Espresso'	Gymnocladus dioicus 'Espresso'	Bareroot	1.5	2022 - Planting Spring - Replacement - Other	04/19/2022			April - May
216113	MPRB 2021	816	4th St NE	4th St NE	44.99766159	-93.26135709	Street Tree (Boulevard)	Phellodendron lavallei 'Longenecker' (Corktree 'Eye Stopper')	Phellodendron lavallei 'Longenecker'	Corktree 'Eye Stopper')	Contain	1.25				2020	April - May
216127	MPRB 2021	825	4th St NE	na	44.99795808	-93.26135811	Street Tree (Boulevard)	Crataegus crus-galli var. inermis (Hawthorn Thornless Cockspur)	Crataegus crus-galli var. inermis	Hawthorn Thornless Cock	Bareroo	1.5				2019	April - May
216141	MPRB 2021	826	4th St NE	9th Ave NE	44.99792192	-93.26202756	Street Tree (Boulevard)	Ginkgo biloba 'Autumn Gold' (Ginkgo 'Autumn Gold')	Ginkgo biloba 'Autumn Gold'	Ginkgo 'Autumn Gold')	Bareroo	1.5				2019	April - May
216148	MPRB 2021	827	4th St NE	9th Ave NE	44.99818072	-93.2612828	Street Tree (Boulevard)	Aesculus x arnoldiana 'Autumn Splendor' (Buckeye 'Autumn Spl	Aesculus x arnoldiana 'Autumn Splendor'	Buckeye 'Autumn Splend	Bareroo	1.5				2019	April - May
216159	MPRB 2021	2800	Central Ave NE	27th Ave NE	45.01683057	-93.25455094	Street Tree (Boulevard)	Ostrya virginiana (*Ironwood)	Ostrya virginiana	*Ironwood)	Contain	1.5				2021	April - May
216162	MPRB 2021	901	4th St NE	9th Ave NE	44.99835321	-93.2611594	Street Tree (Boulevard)	Platanus x acerifolia 'Metzam' (Planetree London 'Metroshade')	Platanus x acerifolia 'Metzam'	Planetree London 'Metro	Bareroo	1.5				2019	April - May
216163	MPRB 2021	2800	Central Ave NE	27th Ave NE	45.01683355	-93.25388071	Street Tree (Boulevard)	Syringa reticulata 'Ivory Silk' (Lilac Japanese Tree 'Ivory Silk')	Syringa reticulata 'Ivory Silk'	Lilac Japanese Tree 'Ivory	Bareroo	1.5				2019	April - May
216167	MPRB 2021	2655	Madison St NE	27th Ave NE	45.01683131	-93.25373968	Street Tree (Boulevard)	Syringa reticulata 'Ivory Silk' (Lilac Japanese Tree 'Ivory Silk')	Syringa reticulata 'Ivory Silk'	Lilac Japanese Tree 'Ivory	Bareroo	1.5				2020	April - May
216169	MPRB 2021	2800	Central Ave NE	27th Ave NE	45.01683169	-93.25328475	Street Tree (Boulevard)	Amelanchier x grandiflora 'Autumn Brilliance' (Serviceberry 'Aut	Amelanchier x grandiflora 'Autumn Brilliance'	Serviceberry 'Autumn Bril	Bareroo	1.5				2020	April - May
216176	MPRB 2021	2654	Monroe St NE	27th Ave NE	45.01682848	-93.25281261	Street Tree (Boulevard)	Malus 'Royal Raindrops' (Crabapple 'Royal Raindrops')	Malus 'Royal Raindrops'	Crabapple 'Royal Raindro	Bareroo	1.5				2020	April - May
216178	MPRB 2021	2654	Monroe St NE	27th Ave NE	45.01682808	-93.25270668	Street Tree (Boulevard)	Maackia amurensis 'JFS-Schichtel1' (Maackia 'MaacNificent')	Maackia amurensis 'JFS-Schichtel1'	Maackia 'MaacNificent')	Bareroo	1.25				2019	April - May
216236	MPRB 2021	307	4th Ave NE	University Ave NE	44.99249146	-93.2593578	Street Tree (Boulevard)	Catalpa speciosa (Catalpa Northern)	Catalpa speciosa	Catalpa Northern)	Bareroo	1.5				2021	April - May
216273	MPRB 2021	903	20th Ave NE	Jackson St NE	45.00902856	-93.24905502	Street Tree (Boulevard)	Syringa reticulata 'Ivory Silk' (Lilac Japanese Tree 'Ivory Silk')	Syringa reticulata 'Ivory Silk'	Lilac Japanese Tree 'Ivory	Bareroo	1.5				2019	April - May
216278	MPRB 2021	2315	Jackson St NE	Jackson St NE	45.01133843	-93.24904173	Street Tree (Boulevard)	Quercus bicolor (*Oak Bicolor - Swamp White)	Quercus bicolor	*Oak Bicolor - Swamp Wh	Bareroo	1.5				2019	April - May
216321	MPRB 2021	1100	Washington Ave S	Washington Ave S	44.97523912	-93.252321	Street Tree (Boulevard)	Gymnocladus dioicus 'Espresso' (Coffeetree Kentucky 'Espresso'	Gymnocladus dioicus 'Espresso'	Coffeetree Kentucky 'Esp	Contain	1.5				2020	April - May
216328	MPRB 2021	723	26th St W	Aldrich Ave S	44.95522874	-93.28924829	Street Tree (Boulevard)	Gymnocladus dioicus 'Espresso' (Coffeetree Kentucky 'Espresso'	Gymnocladus dioicus 'Espresso'	Coffeetree Kentucky 'Esp	Bareroo	1.5				2021	April - May
216345	MPRB 2021	1730	4th St NE	4th St NE	45.00613938	-93.2616583	Street Tree (Boulevard)	Ginkgo biloba 'Autumn Gold' (Ginkgo 'Autumn Gold')	Ginkgo biloba 'Autumn Gold'	Ginkgo 'Autumn Gold')	Bareroo	1.5				2019	April - May
216363	MPRB 2021	1700	4th St NE	17th Ave NE	45.00534271	-93.26203033	Street Tree (Boulevard)	Catalpa speciosa (Catalpa Northern)	Catalpa speciosa	Catalpa Northern)	Bareroo	1.5				2020	April - May
216377	MPRB 2022	646	22nd Ave NE	na	45.00993802	-93.25614099	Street Tree (Boulevard)	Ginkgo biloba 'Autumn Gold' (Ginkgo 'Autumn Gold')	Ginkgo biloba 'Autumn Gold'	Bareroot	1.5	2022 - Planting Spring - Replacement - Other	04/21/2022			April - May
216378	MPRB 2022	646	22nd Ave NE	na	45.00993945	-93.25627851	Street Tree (Boulevard)	Catalpa speciosa (Catalpa Northern)	Catalpa speciosa	Bareroot	1.5	2022 - Planting Spring - Replacement - Other	04/21/2022			April - May
216380	MPRB 2021	607	22nd Ave NE	na	45.01005085	-93.25868167	Street Tree (Boulevard)	Phellodendron lavallei 'Longenecker' (Corktree 'Eye Stopper')	Phellodendron lavallei 'Longenecker'	Corktree 'Eye Stopper')	Bareroo	1.5				2020	April - May
216382	MPRB 2021	501	22nd Ave NE	22nd Ave NE	45.01005344	-93.26010978	Street Tree (Boulevard)	Gymnocladus dioicus 'Espresso' (Coffeetree Kentucky 'Espresso'	Gymnocladus dioicus 'Espresso'	Coffeetree Kentucky 'Esp	Bareroo	1.5				2020	April - May
216383	MPRB 2021	501	22nd Ave NE	22nd Ave NE	45.01005325	-93.25992916	Street Tree (Boulevard)	Gymnocladus dioicus 'Espresso' (Coffeetree Kentucky 'Espresso'	Gymnocladus dioicus 'Espresso'	Coffeetree Kentucky 'Esp	Bareroo	1.5				2020	April - May
216391	MPRB 2021	2400	Madison St NE	24th Ave NE	45.01222359	-93.25451064	Street Tree (Boulevard)	Syringa reticulata 'Ivory Silk' (Lilac Japanese Tree 'Ivory Silk')	Syringa reticulata 'Ivory Silk'	Lilac Japanese Tree 'Ivory	Bareroo	1.5				2019	April - May
216395	MPRB 2021	2401	5th St NE	24th Ave NE	45.0122307	-93.2601221	Street Tree (Boulevard)	Amelanchier x grandiflora 'Autumn Brilliance' (Serviceberry 'Aut	Amelanchier x grandiflora 'Autumn Brilliance'	Serviceberry 'Autumn Bril	Bareroo	1.5				2021	April - May
216410	MPRB 2022	501	36 1/2 Ave NE	5th St NE	45.03478642	-93.25985883	Street Tree (Boulevard)	Aesculus hippocastanum 'Baumannii' (Horsechestnut 'Baumanni	Aesculus hippocastanum 'Baumannii'	Bareroot	1.5	2022 - Planting Spring - Replacement - Other	04/12/2022			April - May
216414	MPRB 2021	900	Ramsey St NE	na	44.99661566	-93.2691765	Street Tree (Boulevard)	Quercus bicolor (*Oak Bicolor - Swamp White)	Quercus bicolor	*Oak Bicolor - Swamp Wh	Bareroo	1.5				2019	April - May
216439	MPRB 2021	3500	Madison Pl	35th Ave NE	45.03150594	-93.25574798	Street Tree (Boulevard)	Phellodendron amurense 'His Majesty' (Corktree 'His Majesty')	Phellodendron amurense 'His Majesty'	Corktree 'His Majesty')	Bareroo	1.5				2019	April - May
216449	MPRB 2022	1811	Taylor St NE	na	45.00627802	-93.24376328	Street Tree (Boulevard)	Gleditsia triacanthos var. inermis 'Harve' (Honeylocust Common	Gleditsia triacanthos var. inermis 'Harve'	Bareroot	1.5	2022 - Planting Spring - More Trees Please	05/06/2022			April - May
216460	MPRB 2022	1016	23rd Ave NE	na	45.01084503	-93.2446134	Street Tree (Boulevard)	Quercus acutissima (Oak Sawtooth)	Quercus acutissima	Bareroot	1.5	2022 - Planting Spring - Replacement - Other	05/26/2022			April - May
216490	MPRB 2021	800	Ramsey St NE	9th Ave NE	44.99574644	-93.26829043	Easement Tree	Platanus x acerifolia 'Metzam' (Planetree London 'Metroshade')	Platanus x acerifolia 'Metzam'	Planetree London 'Metro	Bareroo	1.5				2019	April - May
216491	MPRB 2021	800	Ramsey St NE	9th Ave NE	44.99578972	-93.26814218	Easement Tree	Platanus x acerifolia 'Metzam' (Planetree London 'Metroshade')	Platanus x acerifolia 'Metzam'	Planetree London 'Metro	Bareroo	1.5				2019	April - May
216494	MPRB 2021	800	Ramsey St NE	9th Ave NE	44.99593784	-93.26772639	Easement Tree	Catalpa speciosa (Catalpa Northern)	Catalpa speciosa	Catalpa Northern)	Bareroo	1.5				2019	April - May
216497	MPRB 2021	1010	Lake St W	Dupont Ave S	44.94916497	-93.29311125	Street Tree (Boulevard)	Maackia amurensis 'JFS-Schichtel1' (Maackia 'MaacNificent')	Maackia amurensis 'JFS-Schichtel1'	Maackia 'MaacNificent')	Bareroo	1.5				2020	April - May
216498	MPRB 2021	1010	Lake St W	Dupont Ave S	44.94908167	-93.29311474	Street Tree (Boulevard)	Maackia amurensis 'JFS-Schichtel1' (Maackia 'MaacNificent')	Maackia amurensis 'JFS-Schichtel1'	Maackia 'MaacNificent')	Bareroo	1.5				2020	April - May
216509	MPRB 2021	800	Ramsey St NE	9th Ave NE	44.99589502	-93.26832234	Easement Tree	Catalpa speciosa (Catalpa Northern)	Catalpa speciosa	Catalpa Northern)	Bareroo	1.5				2019	April - May
216513	MPRB 2021	2431	Hennepin Ave	Emerson Ave S	44.95778756	-93.29446846	Street Tree (Boulevard)	Amelanchier x grandiflora 'Autumn Brilliance' (Serviceberry 'Aut	Amelanchier x grandiflora 'Autumn Brilliance'	Serviceberry 'Autumn Bril	Bareroo	1.5				2021	April - May
216531	MPRB 2021	3700	Lyndale Ave N	na	45.02238288	-93.28797886	Street Tree (Boulevard)	Catalpa speciosa (Catalpa Northern)	Catalpa speciosa	Catalpa Northern)	Bareroo	1.5				2021	April - May
216567	MPRB 2021	655	19th Ave NE	Jefferson St NE	45.0084283	-93.25539381	Street Tree (Boulevard)	Gleditsia triacanthos var. inermis 'Harve' (Honeylocust Common	Gleditsia triacanthos var. inermis 'Harve'	Honeylocust Common Th	Bareroo	1.5				2020	April - May
216569	MPRB 2021	655	19th Ave NE	Jefferson St NE	45.00835652	-93.25539661	Street Tree (Boulevard)	Phellodendron lavallei 'Longenecker' (Corktree 'Eye Stopper')	Phellodendron lavallei 'Longenecker'	Corktree 'Eye Stopper')	Bareroo	1.5				2020	April - May
216576	MPRB 2022	2901	44th Ave S	29th St E	44.95010298	-93.20969344	Street Tree (Boulevard)	Malus 'Spring Snow' (Crabapple 'Spring Snow')	Malus 'Spring Snow'	Bareroot	1.5	2022 - Planting Spring - More Trees Please	04/12/2022			April - May
216610	MPRB 2021	701	Industrial Blvd	na	44.99940732	-93.21135945	Street Tree (Boulevard)	Quercus bicolor (*Oak Bicolor - Swamp White)	Quercus bicolor	*Oak Bicolor - Swamp Wh	Bareroo	1.5				2019	April - May
216619	MPRB 2022	65	Main St SE	na	44.98558589	-93.25778746	Street Tree (Boulevard)	Betula nigra 'Cully' (Birch River 'Heritage')	Betula nigra 'Cully'	Bareroot	1.5	2022 - Planting Spring - More Trees Please	05/03/2022			April - May
216621	MPRB 2021	801	2nd St SE	*na	44.98173814	-93.24518718	Street Tree (Boulevard)	Malus 'Royal Raindrops' (Crabapple 'Royal Raindrops')	Malus 'Royal Raindrops'	Crabapple 'Royal Raindro	Bareroo	1.5				2021	April - May
216656	MPRB 2021	725	Ramsey St NE	Ramsey St NE	44.99445307	-93.26785683	Street Tree (Median)	Acer x freemanii (*Maple Freeman)	Acer x freemanii	*Maple Freeman)	Bareroo	1.5				2019	April - May
216657	MPRB 2021	725	Ramsey St NE	Ramsey St NE	44.99438753	-93.26778646	Street Tree (Median)	Platanus x acerifolia 'Metzam' (Planetree London 'Metroshade')	Platanus x acerifolia 'Metzam'	Planetree London 'Metro	Bareroo	1.5				2019	April - May
216676	MPRB 2021	625	Ramsey St NE	Ramsey St NE	44.99327231	-93.26705023	Street Tree (Median)	Ginkgo biloba 'Autumn Gold' (Ginkgo 'Autumn Gold')	Ginkgo biloba 'Autumn Gold'	Ginkgo 'Autumn Gold')	Bareroo	1.5				2019	April - May
216686	MPRB 2021	2745	Fillmore St NE	na	45.01812015	-93.24215796	Street Tree (Boulevard)	Larix laricina (Tamarack)	Larix laricina	Tamarack)	Bareroo	1.5				2021	April - May
216697	MPRB 2021	605	Ramsey St NE	Ramsey St NE	44.99261429	-93.26661692	Street Tree (Median)	Celtis occidentalis (*Hackberry Common)	Celtis occidentalis	*Hackberry Common)	Contain	1.5				2019	April - May
216698	MPRB 2021	2940	Weeks Ave SE	na	44.98470654	-93.21055831	Easement Tree	Amelanchier x grandiflora 'Autumn Brilliance' (Serviceberry 'Aut	Amelanchier x grandiflora 'Autumn Brilliance'	Serviceberry 'Autumn Bril	Bareroo	1.5				2021	April - May
216744	MPRB 2021	48	7th Ave NE	7th Ave NE	44.99357434	-93.26759872	Street Tree (Boulevard)	Ginkgo biloba 'Autumn Gold' (Ginkgo 'Autumn Gold')	Ginkgo biloba 'Autumn Gold'	Ginkgo 'Autumn Gold')	Bareroo	1.5				2020	April - May
216752	MPRB 2021	3200	Fillmore St NE	32nd Ave NE	45.02588499	-93.24269095	Street Tree (Boulevard)	Phellodendron amurense 'His Majesty' (Corktree 'His Majesty')	Phellodendron amurense 'His Majesty'	Corktree 'His Majesty')	Bareroo	1.5				2019	April - May
216753	MPRB 2022	930	33rd Ave NE	na	45.02755802	-93.24677183	Street Tree (Boulevard)	Malus 'Spring Snow' (Crabapple 'Spring Snow')	Malus 'Spring Snow'	Bareroot	1.5	2022 - Planting Spring - More Trees Please	04/13/2022			April - May
216764	MPRB 2021	3358	Tyler St NE	34th Ave NE	45.02937231	-93.24623655	Street Tree (Boulevard)	Gymnocladus dioicus 'Espresso' (Coffeetree Kentucky 'Espresso'	Gymnocladus dioicus 'Espresso'	Coffeetree Kentucky 'Esp	Bareroo	1.5				2019	April - May
216773	MPRB 2021	150	26th Ave SE	Essex St SE	44.9705437	-93.22041896	Street Tree (Boulevard)	Syringa reticulata 'Ivory Silk' (Lilac Japanese Tree 'Ivory Silk')	Syringa reticulata 'Ivory Silk'	Lilac Japanese Tree 'Ivory	Bareroo	1.5				2020	April - May
216803	MPRB 2021	930	Main St NE	Main St NE	44.99742305	-93.26641186	Street Tree (Median)	Catalpa speciosa (Catalpa Northern)	Catalpa speciosa	Catalpa Northern)	Bareroo	1.5				2019	April - May
216825	MPRB 2021	1925	Como Ave SE	20th Ave SE	44.98798431	-93.22428738	Street Tree (Boulevard)	Aesculus x arnoldiana 'Autumn Splendor' (Buckeye 'Autumn Spl	Aesculus x arnoldiana 'Autumn Splendor'	Buckeye 'Autumn Splend	Bareroo	1.5				2019	April - May
216846	MPRB 2021	800	Main St NE	Main St NE	44.99581922	-93.26529908	Street Tree (Median)	Aesculus hippocastanum 'Baumannii' (Horsechestnut 'Baumanni	Aesculus hippocastanum 'Baumannii'	Horsechestnut 'Baumann	Bareroo	1.5				2020	April - May
216855	MPRB 2021	728	Main St NE	*na	44.99553167	-93.26510082	Street Tree (Median)	Catalpa speciosa (Catalpa Northern)	Catalpa speciosa	Catalpa Northern)	Bareroo	1.5				2019	April - May
216857	MPRB 2021	1084	23rd Ave SE	na	44.99059523	-93.22018471	Street Tree (Boulevard)	Catalpa speciosa (Catalpa Northern)	Catalpa speciosa	Catalpa Northern)	Bareroo	1.5				2021	April - May
216860	MPRB 2021	1057	23rd Ave SE	na	44.98985204	-93.22033722	Street Tree (Boulevard)	Ostrya virginiana (*Ironwood)	Ostrya virginiana	*Ironwood)	Contain	1.5				2019	April - May

216892	MPRB 2021	2010	Hennepin Ave E	na	44.99139644	-93.22389352	Street Tree (Boulevard)	Amelanchier x grandiflora 'Autumn Brilliance' (Serviceberry 'Auti	Amelanchier x grandiflora 'Autumn Brilliance'	Serviceberry 'Autumn Bril	Bareroo	1.5				2020	April - May
216893	MPRB 2021	2010	Hennepin Ave E	na	44.99139592	-93.22375466	Street Tree (Boulevard)	Amelanchier x grandiflora 'Autumn Brilliance' (Serviceberry 'Auti	Amelanchier x grandiflora 'Autumn Brilliance'	Serviceberry 'Autumn Bril	Bareroo	1.5				2020	April - May
216894	MPRB 2021	2010	Hennepin Ave E	na	44.99140486	-93.22327808	Street Tree (Boulevard)	Malus 'Royal Raindrops' (Crabapple 'Royal Raindrops')	Malus 'Royal Raindrops'	Crabapple 'Royal Raindro	Bareroo	1.5				2020	April - May
216910	MPRB 2021	600	Park Ave	na	44.97347691	-93.26232632	Street Tree (Boulevard)	Ostrya virginiana (*Ironwood)	Ostrya virginiana	*Ironwood)	Contain	1.5				2021	April - May
216922	MPRB 2021	326	14th Ave SE	4th St SE	44.98031656	-93.23556304	Street Tree (Boulevard)	Ginkgo biloba 'Autumn Gold' (Ginkgo 'Autumn Gold')	Ginkgo biloba 'Autumn Gold'	Ginkgo 'Autumn Gold')	Contain	1.5				2021	April - May
216923	MPRB 2021	873	21st Ave SE	na	44.98565898	-93.22293746	Street Tree (Boulevard)	Gymnocladus dioicus 'Espresso' (Coffeetree Kentucky 'Espresso'	Gymnocladus dioicus 'Espresso'	Coffeetree Kentucky 'Esp	Bareroo	1.5				2020	April - May
216936	MPRB 2021	616	Main St NE	Main St NE	44.99389342	-93.2639936	Street Tree (Median)	Platanus x acerifolia 'Metzam' (Planetree London 'Metroshade')	Platanus x acerifolia 'Metzam'	Planetree London 'Metro	Bareroo	1.5				2019	April - May
216937	MPRB 2021	616	Main St NE	Main St NE	44.99396855	-93.26404115	Street Tree (Median)	Platanus x acerifolia 'Metzam' (Planetree London 'Metroshade')	Platanus x acerifolia 'Metzam'	Planetree London 'Metro	Bareroo	1.5				2019	April - May
216948	MPRB 2021	636	2nd St NE	Main St NE	44.99462309	-93.2643504	Street Tree (Boulevard)	Catalpa speciosa (Catalpa Northern)	Catalpa speciosa	Catalpa Northern)	Bareroo	1.5				2021	April - May
216958	MPRB 2021	616	10th Ave SE	na	44.98513451	-93.23927966	Street Tree (Boulevard)	Amelanchier x grandiflora 'Autumn Brilliance' (Serviceberry 'Auti	Amelanchier x grandiflora 'Autumn Brilliance'	Serviceberry 'Autumn Bril	Bareroo	1.5				2021	April - May
216970	MPRB 2021	719	Main St NE	Main St NE	44.99533288	-93.26484084	Street Tree (Boulevard)	Ostrya virginiana (*Ironwood)	Ostrya virginiana	*Ironwood)	Contain	1.5				2019	April - May
216977	MPRB 2022	327	Central Ave SE	*na	44.98762385	-93.25433054	Street Tree (Boulevard)	Quercus x warei 'Long' (Oak 'Regal Prince')	Quercus x warei 'Long'	Container #20	1.5	2022 - Planting Spring - Replacement - Other	04/19/2022			April - May
216980	MPRB 2022	327	Central Ave SE	*na	44.9874311	-93.25448455	Street Tree (Boulevard)	Quercus x warei 'Long' (Oak 'Regal Prince')	Quercus x warei 'Long'	Container #20	1.5	2022 - Planting Spring - Replacement - Other	04/19/2022			April - May
216994	MPRB 2022	301	2nd St NE	3rd Ave N	44.99070923	-93.25953602	Street Tree (Boulevard)	Malus 'Prairifire' (Crabapple 'Prairifire')	Malus 'Prairifire'	Bareroot	1.5	2022 - Planting Spring - Replacement - Other	05/03/2022			April - May
216999	MPRB 2022	2329	Central Ave NE	na	45.01140818	-93.24721067	Street Tree (Boulevard)	Ginkgo biloba 'Autumn Gold' (Ginkgo 'Autumn Gold')	Ginkgo biloba 'Autumn Gold'	Bareroot	1.5	2022 - Planting Spring - Replacement - Other	04/19/2022			April - May
217002	MPRB 2021	327	2nd St NE	na	44.99125464	-93.26028916	Street Tree (Boulevard)	Gymnocladus dioicus 'UMNSynergy' (Coffeetree Kentucky 'True	Gymnocladus dioicus 'UMNSynergy'	Coffeetree Kentucky 'Tru	Bareroo	1.5				2021	April - May
217029	MPRB 2021	438	2nd St NE	5th Ave NE	44.99292344	-93.26202064	Street Tree (Boulevard)	Malus 'Royal Raindrops' (Crabapple 'Royal Raindrops')	Malus 'Royal Raindrops'	Crabapple 'Royal Raindro	Bareroo	1.5				2020	April - May
217048	MPRB 2021	513	2nd St NE	2nd St NE	44.99360173	-93.26190245	Street Tree (Boulevard)	Aesculus x arnoldiana 'Autumn Splendor' (Buckeye 'Autumn Spl	Aesculus x arnoldiana 'Autumn Splendor'	Buckeye 'Autumn Splend	Bareroo	1.5				2019	April - May
217080	MPRB 2021	601	2nd St NE	na	44.99407103	-93.26222531	Street Tree (Boulevard)	Platanus x acerifolia 'Metzam' (Planetree London 'Metroshade')	Platanus x acerifolia 'Metzam'	Planetree London 'Metro	Bareroo	1.5				2019	April - May
217087	MPRB 2021	623	2nd St NE	2nd St NE	44.99461698	-93.26259647	Street Tree (Boulevard)	Celtis occidentalis 'JFS-KSU1' (Hackberry 'Prairie Sentinel')	Celtis occidentalis 'JFS-KSU1'	Hackberry 'Prairie Sentine	Contain	1.5				2021	April - May
217089	MPRB 2022	636	2nd St NE	2nd St NE	44.99445864	-93.26269289	Street Tree (Boulevard)	Ginkgo biloba 'Autumn Gold' (Ginkgo 'Autumn Gold')	Ginkgo biloba 'Autumn Gold'	Bareroot	1.5	2022 - Planting Spring - Replacement - Other	04/28/2022			April - May
217091	MPRB 2022	636	2nd St NE	2nd St NE	44.9946964	-93.26284684	Street Tree (Boulevard)	Quercus bicolor (*Oak Bicolor - Swamp White)	Quercus bicolor	Bareroot	1.5	2022 - Planting Spring - Replacement - Other	04/28/2022			April - May
217094	MPRB 2022	710	2nd St NE	2nd St NE	44.99528338	-93.26325657	Street Tree (Boulevard)	Larix laricina (Tamarack)	Larix laricina	Container #10	48	2022 - Planting Spring - Replacement - Other	04/18/2022			April - May
217096	MPRB 2021	705	2nd St NE	na	44.99533949	-93.26309783	Street Tree (Boulevard)	Quercus x macdanielli 'Clemons' (Oak 'Heritage')	Quercus x macdanielli 'Clemons'	Oak 'Heritage')	Contain	1.5				2019	April - May
217102	MPRB 2021	713	2nd St NE	2nd St NE	44.99565013	-93.26331209	Street Tree (Boulevard)	Aesculus x arnoldiana 'Autumn Splendor' (Buckeye 'Autumn Spl	Aesculus x arnoldiana 'Autumn Splendor'	Buckeye 'Autumn Splend	Bareroo	1.5				2021	April - May
217106	MPRB 2022	726	2nd St NE	2nd St NE	44.99600095	-93.26375141	Street Tree (Boulevard)	Aesculus x arnoldiana 'Autumn Splendor' (Buckeye 'Autumn Spl	Aesculus x arnoldiana 'Autumn Splendor'	Bareroot	1.5	2022 - Planting Spring - Replacement - Other	04/28/2022			April - May
217113	MPRB 2021	727	2nd St NE	8th Ave NE	44.99629501	-93.2632413	Street Tree (Boulevard)	Malus 'Royal Raindrops' (Crabapple 'Royal Raindrops')	Malus 'Royal Raindrops'	Crabapple 'Royal Raindro	Bareroo	1.5				2020	April - May
217114	MPRB 2021	801	2nd St NE	2nd St NE	44.9963383	-93.26379444	Street Tree (Boulevard)	Quercus bicolor (*Oak Bicolor - Swamp White)	Quercus bicolor	*Oak Bicolor - Swamp Wh	Bareroo	1.5				2019	April - May
217123	MPRB 2021	804	Main St NE	2nd St NE	44.99644698	-93.26406736	Street Tree (Boulevard)	Quercus x warei 'Long' (Oak 'Regal Prince')	Quercus x warei 'Long'	Oak 'Regal Prince')	Contain	1.5				2021	April - May
217134	MPRB 2022	827	2nd St NE	9th Ave NE	44.99726805	-93.2639314	Street Tree (Boulevard)	Gleditsia triacanthos var. inermis 'Harve' (Honeylocust Common	Gleditsia triacanthos var. inermis 'Harve'	Bareroot	1.5	2022 - Planting Spring - Replacement - Other	04/28/2022			April - May
217137	MPRB 2022	901	2nd St NE	9th Ave NE	44.99734787	-93.26408246	Street Tree (Boulevard)	Amelanchier x grandiflora 'Autumn Brilliance' (Serviceberry 'Auti	Amelanchier x grandiflora 'Autumn Brilliance'	Bareroot	1.5	2022 - Planting Spring - Replacement - Other	04/28/2022			April - May
217154	MPRB 2021	1002	2nd St NE	na	44.99818736	-93.26537608	Street Tree (Boulevard)	Gymnocladus dioicus 'Espresso' (Coffeetree Kentucky 'Espresso'	Gymnocladus dioicus 'Espresso'	Coffeetree Kentucky 'Esp	Bareroo	1.5				2020	April - May
217156	MPRB 2021	1010	2nd St NE	2nd St NE	44.99837865	-93.2656196	Street Tree (Boulevard)	Phellodendron amurense 'His Majesty' (Corktree 'His Majesty')	Phellodendron amurense 'His Majesty'	Corktree 'His Majesty')	Bareroo	1.25				2019	April - May
217180	MPRB 2021	100	3rd Ave NE	*na	44.99015495	-93.26073594	Street Tree (Boulevard)	Catalpa speciosa (Catalpa Northern)	Catalpa speciosa	Catalpa Northern)	Bareroo	1.5				2020	April - May
217183	MPRB 2021	200	Main St NE	*na	44.98988864	-93.26132875	Street Tree (Boulevard)	Syringa reticulata 'Ivory Silk' (Lilac Japanese Tree 'Ivory Silk')	Syringa reticulata 'Ivory Silk'	Lilac Japanese Tree 'Ivory	Bareroo	1.5				2021	April - May
217200	MPRB 2021	224	3rd Ave NE	na	44.99077603	-93.25875414	Street Tree (Boulevard)	Malus 'Royal Raindrops' (Crabapple 'Royal Raindrops')	Malus 'Royal Raindrops'	Crabapple 'Royal Raindro	Bareroo	1.5				2021	April - May
217221	MPRB 2021	316	5th Ave NE	5th Ave NE	44.99389604	-93.25921567	Street Tree (Boulevard)	Phellodendron amurense 'His Majesty' (Corktree 'His Majesty')	Phellodendron amurense 'His Majesty'	Corktree 'His Majesty')	Bareroo	1.25				2019	April - May
217238	MPRB 2021	520	Main St NE	Main St NE	44.99319459	-93.26349358	Street Tree (Median)	Aesculus x arnoldiana 'Autumn Splendor' (Buckeye 'Autumn Spl	Aesculus x arnoldiana 'Autumn Splendor'	Buckeye 'Autumn Splend	Bareroo	1.5				2019	April - May
217240	MPRB 2021	444	Main St NE	5th Ave NE	44.99242479	-93.26323654	Street Tree (Median)	Catalpa speciosa (Catalpa Northern)	Catalpa speciosa	Catalpa Northern)	Bareroo	1.5				2020	April - May
217275	MPRB 2021	142	5th Ave NE	na	44.99275699	-93.26249314	Street Tree (Boulevard)	Cercis canadensis 'Minnesota Strain' (Redbud Eastern 'Minnesot	Cercis canadensis 'Minnesota Strain'	Redbud Eastern 'Minnesc	Contain	1.5				2019	April - May
217292	MPRB 2021	314	6th Ave NE	6th Ave NE	44.9943935	-93.26052606	Street Tree (Boulevard)	Phellodendron lavallei 'Longenecker' (Corktree 'Eye Stopper')	Phellodendron lavallei 'Longenecker'	Corktree 'Eye Stopper')	Contain	1.25				2020	April - May
217293	MPRB 2021	301	6th Ave NE	*na	44.99450781	-93.26053368	Street Tree (Boulevard)	Syringa reticulata 'Ivory Silk' (Lilac Japanese Tree 'Ivory Silk')	Syringa reticulata 'Ivory Silk'	Lilac Japanese Tree 'Ivory	Bareroo	1.5				2021	April - May
217302	MPRB 2022	216	6th Ave NE	na	44.99406695	-93.2614697	Street Tree (Boulevard)	Syringa reticulata 'Ivory Silk' (Lilac Japanese Tree 'Ivory Silk')	Syringa reticulata 'Ivory Silk'	Bareroot	1.5	2022 - Planting Spring - Replacement - Ash	04/28/2022			April - May
217305	MPRB 2021	139	6th Ave NE	6th Ave NE	44.99365322	-93.26303426	Street Tree (Boulevard)	Malus 'Royal Raindrops' (Crabapple 'Royal Raindrops')	Malus 'Royal Raindrops'	Crabapple 'Royal Raindro	Bareroo	1.5				2021	April - May
217308	MPRB 2021	601	Main St NE	6th Ave NE	44.99360181	-93.2631817	Street Tree (Boulevard)	Malus 'Prairifire' (Crabapple 'Prairifire')	Malus 'Prairifire'	Crabapple 'Prairifire')	Bareroo	1.5				2021	April - May
217316	MPRB 2021	641	University Ave NE	7th Ave NE	44.99573176	-93.26127989	Street Tree (Boulevard)	Maackia amurensis 'JFS-Schichtel1' (Maackia 'MaacNificent')	Maackia amurensis 'JFS-Schichtel1'	Maackia 'MaacNificent')	Bareroo	1.5				2019	April - May
217320	MPRB 2021	415	7th Ave NE	na	44.99646343	-93.25954476	Street Tree (Boulevard)	Quercus bicolor (*Oak Bicolor - Swamp White)	Quercus bicolor	*Oak Bicolor - Swamp Wh	Bareroo	1.5				2020	April - May
217348	MPRB 2021	800	4th St NE	8th Ave NE	44.99698561	-93.26163327	Street Tree (Boulevard)	Malus 'Prairifire' (Crabapple 'Prairifire')	Malus 'Prairifire'	Crabapple 'Prairifire')	Bareroo	1.5				2021	April - May
217351	MPRB 2021	300	8th Ave NE	8th Ave NE	44.99681402	-93.26172216	Street Tree (Boulevard)	Syringa reticulata 'Ivory Silk' (Lilac Japanese Tree 'Ivory Silk')	Syringa reticulata 'Ivory Silk'	Lilac Japanese Tree 'Ivory	Bareroo	1.5				2021	April - May
217353	MPRB 2021	225	8th Ave NE	8th Ave NE	44.99658125	-93.26275776	Street Tree (Boulevard)	Phellodendron lavallei 'Longenecker' (Corktree 'Eye Stopper')	Phellodendron lavallei 'Longenecker'	Corktree 'Eye Stopper')	Contain	1.25				2020	April - May
217357	MPRB 2021	216	8th Ave NE	8th Ave NE	44.99640089	-93.26292198	Street Tree (Boulevard)	Malus 'Royal Raindrops' (Crabapple 'Royal Raindrops')	Malus 'Royal Raindrops'	Crabapple 'Royal Raindro	Bareroo	1.5				2019	April - May
217388	MPRB 2021	926	2nd St NE	10th Ave NE	44.99789031	-93.26562401	Street Tree (Boulevard)	Pyrus 'NCPX2' P.A.F. (Pear 'Chastity')	Pyrus 'NCPX2' P.A.F.	Pear 'Chastity')	Bareroo	1.25				2019	April - May
217389	MPRB 2021	926	2nd St NE	10th Ave NE	44.99783494	-93.26577463	Street Tree (Boulevard)	Pyrus 'NCPX2' P.A.F. (Pear 'Chastity')	Pyrus 'NCPX2' P.A.F.	Pear 'Chastity')	Bareroo	1.25				2019	April - May
217436	MPRB 2021	1011	Marshall St NE	10th Ave NE	44.99734354	-93.26762159	Street Tree (Boulevard)	Celtis occidentalis (*Hackberry Common)	Celtis occidentalis	*Hackberry Common)	Contain	1.5				2020	April - May
217464	MPRB 2021	927	Marshall St NE	10th Ave NE	44.99717481	-93.26769847	Street Tree (Boulevard)	Aesculus x arnoldiana 'Autumn Splendor' (Buckeye 'Autumn Spl	Aesculus x arnoldiana 'Autumn Splendor'	Buckeye 'Autumn Splend	Bareroo	1.5				2019	April - May
217519	MPRB 2022	2323	Riverside Ave	*na	44.9666268	-93.23905597	Street Tree (Boulevard)	Catalpa speciosa (Catalpa Northern)	Catalpa speciosa	Bareroot	1.5	2022 - Planting Spring - More Trees Please	04/11/2022			April - May
217534	MPRB 2021	2450	Riverside Ave	*na	44.96578526	-93.2365943	Street Tree (Boulevard)	Syringa reticulata (*Lilac Japanese Tree)	Syringa reticulata	*Lilac Japanese Tree)	Bareroo	1.5				2021	April - May
217701	MPRB 2021	416	9th Ave NE	na	44.9985407	-93.26060075	Street Tree (Boulevard)	Quercus bicolor 'Bonnie and Mike' (Oak 'Beacon')	Quercus bicolor 'Bonnie and Mike'	Oak 'Beacon')	Contain	1.5				2021	April - May
217717	MPRB 2022	815	25th Ave S	*na	44.96523207	-93.23574695	Street Tree (Boulevard)	Gymnocladus dioicus 'Espresso' (Coffeetree Kentucky 'Espresso'	Gymnocladus dioicus 'Espresso'	Container #25	2	2022 - Planting Spring - More Trees Please	05/04/2022			April - May
217722	MPRB 2021	2545	Riverside Ave	*na	44.96499932	-93.23519434	Street Tree (Boulevard)	Catalpa speciosa (Catalpa Northern)	Catalpa speciosa	Catalpa Northern)	Bareroo	1.5				2021	April - May
217754	MPRB 2021	416	9th Ave NE	9th Ave NE	44.99841879	-93.26094498	Street Tree (Boulevard)	Platanus x acerifolia 'Metzam' (Planetree London 'Metroshade')	Platanus x acerifolia 'Metzam'	Planetree London 'Metro	Bareroo	1.5				2019	April - May
217767	MPRB 2021	304	9th Ave NE	9th Ave NE	44.99764944	-93.26280383	Street Tree (Boulevard)	Catalpa speciosa (Catalpa Northern)	Catalpa speciosa	Catalpa Northern)	Bareroo	1.5				2020	April - May
217784	MPRB 2022	438	University Ave NE	5th Ave NE	44.99346544	-93.26046663	Street Tree (Boulevard)	Gymnocladus dioicus 'Espresso' (Coffeetree Kentucky 'Espresso'	Gymnocladus dioicus 'Espresso'	Bareroot	1.5	2022 - Planting Spring - Replacement - Ash	05/06/2022			April - May
217786	MPRB 2021	438	University Ave NE	5th Ave NE	44.9933449	-93.26078379	Street Tree (Boulevard)	Betula nigra (Birch River)	Betula nigra	Birch River)	Bareroo	1.5				2019	April - May
217798	MPRB 2021	1300	42nd St W	na	44.92785118	-93.29695812	Parkland/Golf Course	Prunus domestica 'Mount Royal' (Plum European 'Mount Royal'	Prunus domestica 'Mount Royal'	Plum European 'Mount R	Bareroo	1				2020	April - May
217800	MPRB 2021	1300	42nd St W	na	44.92798031	-93.29682122	Parkland/Golf Course	Prunus spp. (Ornamental - Cherry) (*Cherry (Ornamental))	Prunus spp.	Ornamental - Cherry)	Bareroo	1				2020	April - May
217801	MPRB 2021	1103	Fillmore St NE	na	44.99890287	-93.24216921	Street Tree (Boulevard)	Quercus x macdanielli 'Clemons' (Oak 'Heritage')	Quercus x macdanielli 'Clemons'	Oak 'Heritage')	Contain	1.5				2019	April - May
217809	MPRB 2021	1123	Fillmore St NE	na	44.999605	-93.24217375	Street Tree (Boulevard)	Ginkgo biloba 'Autumn Gold' (Ginkgo 'Autumn Gold')	Ginkgo biloba 'Autumn Gold'	Ginkgo 'Autumn Gold')	Bareroo	1.5				2020	April - May
217811	MPRB 2022	1139	Fillmore St NE	na	44.99995013	-93.24217499	Street Tree (Boulevard)	Larix laricina (Tamarack)	Larix laricina	Container #25	2	2022 - Planting Spring - Replacement - Ash	05/20/2022			April - May
217813	MPRB 2021	1144	Fillmore St NE	na	44.99980596	-93.24235116	Street Tree (Boulevard)	Gymnocladus dioicus 'Espresso' (Coffeetree Kentucky 'Espresso'	Gymnocladus dioicus 'Espresso'	Coffeetree Kentucky 'Esp	Bareroo	1.5				2019	April - May
217826	MPRB 2022	1601	Pierce St NE	Fillmore St NE	45.00089068	-93.24213301	Parkland/Golf Course	Juniperus virginiana (Redcedar Eastern)	Juniperus virginiana	Container #15	48	2022 - Planting Spring - Replacement - Other	05/20/2022			April - May
217854	MPRB 2021	1601	Pierce St NE	Fillmore St NE	45.00488768	-93.2422075	Street Tree (Boulevard)	Phellodendron amurense 'His Majesty' (Corktree 'His Majesty')	Phellodendron amurense 'His Majesty'	Corktree 'His Majesty')	Contain	1.5				2021	April - May
217858	MPRB 2021	1626	Fillmore St NE	*na	45.00495259	-93.24236416	Street Tree (Boulevard)	Syringa reticulata 'Ivory Silk' (Lilac Japanese Tree 'Ivory Silk')	Syringa reticulata 'Ivory Silk'	Lilac Japanese Tree 'Ivory	Bareroo	1.5				2019	April - May
217865	MPRB 2021	1715	Fillmore St NE	na	45.00552153	-93.24219825	Street Tree (Boulevard)	Phellodendron amurense 'His Majesty' (Corktree 'His Majesty')	Phellodendron amurense 'His Majesty'	Corktree 'His Majesty')	Bareroo	1.25				2019	April - May
217878	MPRB 2021	1706	Tyler St NE	*na	45.00526108	-93.24618342	Street Tree (Boulevard)	Gymnocladus dioicus 'Espresso' (Coffeetree Kentucky 'Espresso'	Gymnocladus dioicus 'Espresso'	Coffeetree Kentucky 'Esp	Bareroo	1.5				2019	April - May
217949	MPRB 2022	1600	Lincoln St NE	16th Ave NE	45.00423577	-93.23882418	Street Tree (Boulevard)	Gymnocladus dioicus 'McKBranched' (Coffeetree Kentucky 'Deci	Gymnocladus dioicus 'McKBranched'	Bareroot	1.5	2022 - Planting Spring - Citizen	05/02/2022			April - May
217986	MPRB 2021	1128	Lincoln St NE	Lincoln St NE	44.9994541	-93.23838003	Street Tree (Boulevard)	Larix laricina (Tamarack)	Larix laricina	Tamarack)	Bareroo	1.5				2021	April - May
218013	MPRB 2022	1901	Grand St NE	*na	45.00736726	-93.27003164	Street Tree (Boulevard)	Carpinus caroliniana (Beech Blue - Musclewood)	Carpinus caroliniana	Bareroot	1.5	2022 - Planting Spring - Replacement - Other	04/20/2022			April - May
218016	MPRB 2021	1901	Grand St NE	*na	45.00717129	-93.27003203	Street Tree (Boulevard)	Syringa reticulata 'Ivory Silk' (Lilac Japanese Tree 'Ivory Silk')	Syringa reticulata 'Ivory Silk'	Lilac Japanese Tree 'Ivory	Bareroo	1.5				2020	April - May
218026	MPRB 2021	1416	14th Ave NE	na	45.00165012	-93.23890625	Street Tree (Boulevard)	Ginkgo biloba 'Autumn Gold' (Ginkgo 'Autumn Gold')	Ginkgo biloba 'Autumn Gold'	Ginkgo 'Autumn Gold')	Bareroo	1.5				2019	April - May
218032	MPRB 2021	1132	Buchanan St NE	na	44.99950709	-93.23979968	Street Tree (Boulevard)	Gymnocladus dioicus 'Espresso' (Coffeetree Kentucky 'Espresso'	Gymnocladus dioicus 'Espresso'	Coffeetree Kentucky 'Esp	Bareroo	1.5				2019	April - May
218033	MPRB 2021	1132	Buchanan St NE	na	44.99958433	-93.23979179	Street Tree (Boulevard)	Phellodendron lavallei 'Longenecker' (Corktree 'Eye Stopper')	Phellodendron lavallei 'Longenecker'	Corktree 'Eye Stopper')	Bareroo	1.5				2020	April - May
218034	MPRB 2021	1132	Buchanan St NE	na	44.99972684	-93.23979706	Street Tree (Boulevard)	Gymnocladus dioicus 'Espresso' (Coffeetree Kentucky 'Espresso'	Gymnocladus dioicus 'Espresso'	Coffeetree Kentucky 'Esp	Bareroo	1.5				2019	April - May
218035	MPRB 2021	1201	Buchanan St NE	na	44.99993573	-93.23964074	Street Tree (Boulevard)	Maackia amurensis 'JFS-Schichtel1' (Maackia 'MaacNificent')	Maackia amurensis 'JFS-Schichtel1'	Maackia 'MaacNificent')	Bareroo	1.5				2020	April - May
218038	MPRB 2021	1206	Buchanan St NE	na	44.99997188	-93.2397927	Street Tree (Boulevard)	Gymnocladus dioicus 'Espresso' (Coffeetree Kentucky 'Espresso'	Gymnocladus dioicus 'Espresso'	Coffeetree Kentucky 'Esp	Bareroo	1.5				2021	April - May
218040	MPRB 2021	1218	Buchanan St NE	na	45.00018489	-93.23979663	Street Tree (Boulevard)	Phellodendron amurense 'His Majesty' (Corktree 'His Majesty')	Phellodendron amurense 'His Majesty'	Corktree 'His Majesty')	Bareroo	1.25				2019	April - May
218041	MPRB 2022	1223	Buchanan St NE	na	45.00016612	-93.23963454	Street Tree (Boulevard)	Malus 'Royal Raindrops' (Crabapple 'Royal Raindrops')	Malus 'Royal Raindrops'	Bareroot	1.5	2022 - Planting Spring - Replacement - Other	05/09/2022			April - May
218051	MPRB 2021	1300	Buchanan St NE	13th Ave NE	45.00058403	-93.24024359	Street Tree (Boulevard)	Syringa reticulata 'Ivory Silk' (Lilac Japanese Tree 'Ivory Silk')	Syringa reticulata 'Ivory Silk'	Lilac Japanese Tree 'Ivory	Bareroo	1.5				2021	April - May
218059	MPRB 2021	1301	Buchanan St NE	13th Ave NE	45.00058275	-93.23919749	Street Tree (Boulevard)	Amelanchier x grandiflora 'Autumn Brilliance' (Serviceberry 'Auti	Amelanchier x grandiflora 'Autumn Brilliance'	Serviceberry 'Autumn Bril	Bareroo	1.5				2020	April - May
218061	MPRB 2021	1315	Buchanan St NE	na	45.00088528	-93.23963649	Street Tree (Boulevard)	Phellodendron amurense 'His Majesty' (Corktree 'His Majesty')	Phellodendron amurense 'His Majesty'	Corktree 'His Majesty')	Bareroo	1.25				2019	April - May
218062	MPRB 2021	1308	Buchanan St NE	na	45.00085351	-93.23979237	Street Tree (Boulevard)	Phellodendron lavallei 'Longenecker' (Corktree 'Eye Stopper')	Phellodendron lavallei 'Longenecker'	Corktree 'Eye Stopper')	Bareroo	1.5				2020	April - May
218069	MPRB 2021	1324	Buchanan St NE	na	45.00108828	-93.23979549	Street Tree (Boulevard)	Phellodendron amurense 'His Majesty' (Corktree 'His Majesty')	Phellodendron amurense 'His Majesty'	Corktree 'His Majesty')	Bareroo	1.25				2019	April - May
218073	MPRB 2022	1335	Buchanan St NE	na	45.0013364	-93.23964087	Street Tree (Boulevard)	Larix laricina (Tamarack)	Larix laricina	Bareroot	1.5	2022 - Planting Spring - Replacement - Ash	04/29/2022			April - May
218075	MPRB 2021	1347	Buchanan St NE	na	45.00157603	-93.23964377	Street Tree (Boulevard)	Gleditsia triacanthos var. inermis 'Harve' (Honeylocust Common	Gleditsia triacanthos var. inermis 'Harve'	Honeylocust Common Th	Bareroo	1.5				2019	April - May
218084	MPRB 2021	1219	Pierce St NE	13th Ave NE	45.00048038	-93.24081738	Street Tree (Boulevard)	Aesculus hippocastanum 'Baumannii' (Horsechestnut 'Baumanni	Aesculus hippocastanum 'Baumannii'	Horsechestnut 'Baumann	Bareroo	1.5				2020	April - May
218094	MPRB 2021	421	6th St SE	na	44.98778873	-93.24742287	Street Tree (Boulevard)	Ulmus americana 'St Croix PP20 097' (Elm American 'St. Croix')	Ulmus americana 'St Croix PP20 097'	Elm American 'St. Croix')	Bareroo	1.5				2019	April - May
218097	MPRB 2021	1347	Pierce St NE	14th Ave NE	45.0016479	-93.24051861	Street Tree (Boulevard)	Phellodendron amurense 'His Majesty' (Corktree 'His Majesty')	Phellodendron amurense 'His Majesty'	Corktree 'His Majesty')	Bareroo	1.25				2019	April - May
218102	MPRB 2021	1300	Tyler St NE	13th Ave NE	45.00056441	-93.2464511	Street Tree (Boulevard)	Amelanchier x grandiflora 'Autumn Brilliance' (Serviceberry 'Auti	Amelanchier x grandiflora 'Autumn Brilliance'	Serviceberry 'Autumn Bril	Bareroo	1.5				2019	April - May
218104	MPRB 2021	1335	Central Ave NE	13th Ave NE	45.00057031	-93.24699024	Street Tree (Boulevard)	Amelanchier x grandiflora 'Autumn Brilliance' (Serviceberry 'Auti	Amelanchier x grandiflora 'Autumn Brilliance'	Serviceberry 'Autumn Bril	Bareroo	1.5				2019	April - May
218113	MPRB 2021	1601	Pierce St NE	13th Ave NE	45.00057242	-93.24117629	Street Tree (Boulevard)	Quercus bicolor (*Oak Bicolor - Swamp White)	Quercus bicolor	*Oak Bicolor - Swamp Wh	Bareroo	1.5				2020	April - May

218117	MPRB 2021	1601	Pierce St NE	Pierce St NE	45.00118878	-93.2410636	Parkland/Golf Course	Phellodendron lavallei 'Longenecker' (Corktree 'Eye Stopper')	Phellodendron lavallei 'Longenecker'	Corktree 'Eye Stopper')	Bareroo	1.25			2019	April - May
218119	MPRB 2021	1601	Pierce St NE	na	45.00134785	-93.24107432	Parkland/Golf Course	Phellodendron lavallei 'Longenecker' (Corktree 'Eye Stopper')	Phellodendron lavallei 'Longenecker'	Corktree 'Eye Stopper')	Bareroo	1.25			2019	April - May
218128	MPRB 2022	1601	Pierce St NE	14th Ave NE	45.00161546	-93.24140731	Parkland/Golf Course	Juniperus virginiana (Redcedar Eastern)	Juniperus virginiana	Container #15	48	2022 - Planting Spring - Replacement - Other	05/20/2022			April - May
218133	MPRB 2021	1601	Pierce St NE	16th Ave NE	45.00409628	-93.2388787	Parkland/Golf Course	Phellodendron amurense 'His Majesty' (Corktree 'His Majesty')	Phellodendron amurense 'His Majesty'	Corktree 'His Majesty')	Bareroo	1.25			2019	April - May
218134	MPRB 2021	1601	Pierce St NE	16th Ave NE	45.00409697	-93.23864663	Parkland/Golf Course	Maackia amurensis 'JFS-Schichtel1' (Maackia 'MaacNificent')	Maackia amurensis 'JFS-Schichtel1'	Maackia 'MaacNificent')	Bareroo	1.5			2020	April - May
218137	MPRB 2022	1601	Pierce St NE	16th Ave NE	45.00407713	-93.2392813	Parkland/Golf Course	Gymnocladus dioicus 'Espresso' (Coffeetree Kentucky 'Espresso'	Gymnocladus dioicus 'Espresso'	Bareroot	1.5	2022 - Planting Spring - Replacement - Other	05/02/2022			April - May
218147	MPRB 2021	1708	Quarry Center Dr	18th Ave NE	45.00592338	-93.23446634	Street Tree (Boulevard)	Quercus bicolor (*Oak Bicolor - Swamp White)	Quercus bicolor	*Oak Bicolor - Swamp Wh	Bareroo	1.5			2021	April - May
218148	MPRB 2021	1708	Quarry Center Dr	18th Ave NE	45.00592049	-93.23431383	Street Tree (Boulevard)	Alnus hirsuta 'Harbin' (Alder Manchurian 'Prairie Horizon')	Alnus hirsuta 'Harbin'	Alder Manchurian 'Prairie	Bareroo	1.5			2021	April - May
218149	MPRB 2021	1708	Quarry Center Dr	18th Ave NE	45.00591895	-93.2341632	Street Tree (Boulevard)	Phellodendron lavallei 'Longenecker' (Corktree 'Eye Stopper')	Phellodendron lavallei 'Longenecker'	Corktree 'Eye Stopper')	Bareroo	1.25			2019	April - May
218150	MPRB 2022	1708	Quarry Center Dr	18th Ave NE	45.00591873	-93.23399742	Street Tree (Boulevard)	Cladrastis kentukea (Yellowwood American)	Cladrastis kentukea	Bareroot	1.5	2022 - Planting Spring - Replacement - Other	05/06/2022			April - May
218151	MPRB 2021	1708	Quarry Center Dr	18th Ave NE	45.00591853	-93.2338449	Street Tree (Boulevard)	Betula nigra (Birch River)	Betula nigra	Birch River)	Bareroo	1.5			2019	April - May
218161	MPRB 2021	2100	Quarry Center Dr	18th Ave NE	45.00590733	-93.23256859	Street Tree (Boulevard)	Betula nigra (Birch River)	Betula nigra	Birch River)	Bareroo	1.5			2019	April - May
218162	MPRB 2021	2100	Quarry Center Dr	18th Ave NE	45.00591399	-93.23318152	Street Tree (Boulevard)	Larix laricina (Tamarack)	Larix laricina	Tamarack)	Bareroo	1.5			2021	April - May
218163	MPRB 2022	2100	Quarry Center Dr	18th Ave NE	45.00590773	-93.23150721	Street Tree (Boulevard)	Ulmus americana 'St Croix' PP 20097 (Elm American 'St. Croix')	Ulmus americana 'St Croix' PP 20097	Bareroot	1.5	2022 - Planting Spring - Replacement - Other	05/06/2022			April - May
218164	MPRB 2021	2100	Quarry Center Dr	18th Ave NE	45.00590464	-93.23138918	Street Tree (Boulevard)	Ginkgo biloba 'Autumn Gold' (Ginkgo 'Autumn Gold')	Ginkgo biloba 'Autumn Gold'	Ginkgo 'Autumn Gold')	Bareroo	1.5			2021	April - May
218166	MPRB 2021	2100	Quarry Center Dr	18th Ave NE	45.0058995	-93.23123772	Street Tree (Boulevard)	Catalpa speciosa (Catalpa Northern)	Catalpa speciosa	Catalpa Northern)	Bareroo	1.5			2021	April - May
218171	MPRB 2021	2100	Quarry Center Dr	18th Ave NE	45.00590601	-93.23063526	Street Tree (Boulevard)	Larix laricina (Tamarack)	Larix laricina	Tamarack)	Bareroo	1.5			2021	April - May
218173	MPRB 2021	1600	Quarry Center Dr	18th Ave NE	45.00590063	-93.2302734	Street Tree (Boulevard)	Catalpa speciosa (Catalpa Northern)	Catalpa speciosa	Catalpa Northern)	Bareroo	1.5			2021	April - May
218174	MPRB 2022	1600	Quarry Center Dr	18th Ave NE	45.00590042	-93.23012094	Street Tree (Boulevard)	Catalpa speciosa (Catalpa Northern)	Catalpa speciosa	Bareroot	1.5	2022 - Planting Spring - Replacement - Other	05/06/2022			April - May
218175	MPRB 2022	1600	Quarry Center Dr	18th Ave NE	45.00589875	-93.22996436	Street Tree (Boulevard)	Cladrastis kentukea (Yellowwood American)	Cladrastis kentukea	Bareroot	1.5	2022 - Planting Spring - Replacement - Other	05/06/2022			April - May
218176	MPRB 2021	1600	Quarry Center Dr	18th Ave NE	45.00590005	-93.22981261	Street Tree (Boulevard)	Ginkgo biloba 'Autumn Gold' (Ginkgo 'Autumn Gold')	Ginkgo biloba 'Autumn Gold'	Ginkgo 'Autumn Gold')	Bareroo	1.5			2021	April - May
218177	MPRB 2021	1600	Quarry Center Dr	18th Ave NE	45.00590052	-93.22964706	Street Tree (Boulevard)	Alnus hirsuta 'Harbin' (Alder Manchurian 'Prairie Horizon')	Alnus hirsuta 'Harbin'	Alder Manchurian 'Prairie	Bareroo	1.5			2021	April - May
218229	MPRB 2021	1601	Pierce St NE	Fillmore St NE	45.00199195	-93.24213681	Parkland/Golf Course	Catalpa speciosa (Catalpa Northern)	Catalpa speciosa	Catalpa Northern)	Bareroo	1.5			2020	April - May
218232	MPRB 2021	2750	Cedar Ave S	28th St E	44.95201032	-93.24770714	Street Tree (Boulevard)	Maackia amurensis 'JFS-Schichtel1' (Maackia 'MaacNificent')	Maackia amurensis 'JFS-Schichtel1'	Maackia 'MaacNificent')	Bareroo	1.5			2019	April - May
218237	MPRB 2021	1601	Pierce St NE	Fillmore St NE	45.00260319	-93.24213642	Parkland/Golf Course	Fagus grandifolia (Beech American)	Fagus grandifolia	Beech American)	Contain	1.5			2020	April - May
218242	MPRB 2021	1601	Pierce St NE	Fillmore St NE	45.00342264	-93.24214543	Parkland/Golf Course	Phellodendron lavallei 'Longenecker' (Corktree 'Eye Stopper')	Phellodendron lavallei 'Longenecker'	Corktree 'Eye Stopper')	Bareroo	60			2020	April - May
218245	MPRB 2021	1601	Pierce St NE	Fillmore St NE	45.00392041	-93.24215524	Parkland/Golf Course	Phellodendron lavallei 'Longenecker' (Corktree 'Eye Stopper')	Phellodendron lavallei 'Longenecker'	Corktree 'Eye Stopper')	Bareroo	1.25			2019	April - May
218248	MPRB 2022	1601	Pierce St NE	Fillmore St NE	45.00434492	-93.24215664	Parkland/Golf Course	Pinus strobus (Pine Eastern White)	Pinus strobus	Container #20	60	2022 - Planting Spring - Replacement - Other	05/20/2022			April - May
218250	MPRB 2021	1601	Pierce St NE	Fillmore St NE	45.00462067	-93.24214746	Parkland/Golf Course	Phellodendron lavallei 'Longenecker' (Corktree 'Eye Stopper')	Phellodendron lavallei 'Longenecker'	Corktree 'Eye Stopper')	Bareroo	1.25			2019	April - May
218327	MPRB 2022	1601	Pierce St NE	*na	45.00060301	-93.24165618	Parkland/Golf Course	Gymnocladus dioicus 'Espresso' (Coffeetree Kentucky 'Espresso'	Gymnocladus dioicus 'Espresso'	Bareroot	1.5	2022 - Planting Spring - Replacement - Other	05/02/2022			April - May
218328	MPRB 2022	1601	Pierce St NE	na	45.00225057	-93.23736413	Parkland/Golf Course	Pinus strobus (Pine Eastern White)	Pinus strobus	Container #20	60	2022 - Planting Spring - Replacement - Other	05/19/2022			April - May
218329	MPRB 2021	1601	Pierce St NE	na	45.00203474	-93.23735027	Parkland/Golf Course	Gymnocladus dioicus 'Espresso' (Coffeetree Kentucky 'Espresso'	Gymnocladus dioicus 'Espresso'	Coffeetree Kentucky 'Esp	Bareroo	1.5			2020	April - May
218330	MPRB 2022	1601	Pierce St NE	na	45.00192655	-93.23733901	Parkland/Golf Course	Carpinus caroliniana (Beech Blue - Musclewood)	Carpinus caroliniana	Bareroot	1.5	2022 - Planting Spring - Replacement - Other	05/02/2022			April - May
218331	MPRB 2022	1601	Pierce St NE	na	45.00189782	-93.23993756	Parkland/Golf Course	Pinus strobus (Pine Eastern White)	Pinus strobus	Container #20	60	2022 - Planting Spring - Replacement - Other	05/19/2022			April - May
218352	MPRB 2022	1520	Johnson St NE	Johnson St NE	45.00414858	-93.23690896	Parkland/Golf Course	Juniperus virginiana (Redcedar Eastern)	Juniperus virginiana	Container #15	48	2022 - Planting Spring - Replacement - Other	05/20/2022			April - May
218358	MPRB 2022	1602	Johnson St NE	Johnson St NE	45.00430849	-93.23678081	Parkland/Golf Course	Gleditsia triacanthos var. inermis 'Shademaster' (Honeylocust Co	Gleditsia triacanthos var. inermis 'Shademaster'	Bareroot	1.5	2022 - Planting Spring - Replacement - Other	05/02/2022			April - May
218383	MPRB 2021	1601	Pierce St NE	14th Ave NE	45.00179857	-93.23785621	Parkland/Golf Course	Larix laricina (Tamarack)	Larix laricina	Tamarack)	B & B	1.5			2019	April - May
218386	MPRB 2022	1601	Pierce St NE	14th Ave NE	45.00180753	-93.23811324	Parkland/Golf Course	Ostrya virginiana (*Ironwood)	Ostrya virginiana	Bareroot	1.5	2022 - Planting Spring - Replacement - Other	05/02/2022			April - May
218413	MPRB 2022	1601	Pierce St NE	14th Ave NE	45.0018941	-93.24005675	Parkland/Golf Course	Quercus bicolor (*Oak Bicolor - Swamp White)	Quercus bicolor	Bareroot	1.5	2022 - Planting Spring - More Trees Please	05/02/2022			April - May
218415	MPRB 2022	1601	Pierce St NE	*na	45.00179657	-93.24006926	Parkland/Golf Course	Ulmus americana 'St Croix' PP 20097 (Elm American 'St. Croix')	Ulmus americana 'St Croix' PP 20097	Bareroot	1.5	2022 - Planting Spring - Replacement - Other	05/02/2022			April - May
218459	MPRB 2022	2001	Plymouth Ave N	12 1/2 Ave N	44.99069382	-93.30660459	Street Tree (Boulevard)	Betula nigra (Birch River)	Betula nigra	Bareroot	1.5	2022 - Planting Spring - Replacement - Other	05/03/2022			April - May
218549	MPRB 2022	1601	Pierce St NE	na	45.00303873	-93.24069553	Parkland/Golf Course	Gleditsia triacanthos var. inermis 'Harve' (Honeylocust Common	Gleditsia triacanthos var. inermis 'Harve'	Bareroot	1.5	2022 - Planting Spring - Replacement - Other	05/02/2022			April - May
218573	MPRB 2021	1601	Pierce St NE	*na	45.0031255	-93.23988516	Parkland/Golf Course	Larix laricina (Tamarack)	Larix laricina	Tamarack)	B & B	1.5			2019	April - May
218591	MPRB 2021	1601	Pierce St NE	na	45.00394149	-93.23990503	Parkland/Golf Course	Betula nigra (Birch River)	Betula nigra	Birch River)	Bareroo	1.5			2019	April - May
218594	MPRB 2021	1601	Pierce St NE	na	45.00396903	-93.24026439	Parkland/Golf Course	Betula nigra (Birch River)	Betula nigra	Birch River)	Bareroo	1.5			2019	April - May
218619	MPRB 2022	1601	Pierce St NE	*na	45.00326048	-93.23897129	Parkland/Golf Course	Pinus strobus (Pine Eastern White)	Pinus strobus	Container #20	60	2022 - Planting Spring - Replacement - Other	05/20/2022			April - May
218643	MPRB 2022	1601	Pierce St NE	na	45.00180006	-93.23997331	Parkland/Golf Course	Ginkgo biloba 'Autumn Gold' (Ginkgo 'Autumn Gold')	Ginkgo biloba 'Autumn Gold'	Bareroot	1.5	2022 - Planting Spring - Replacement - Other	05/02/2022			April - May
218647	MPRB 2022	1601	Pierce St NE	na	45.00409713	-93.23777787	Parkland/Golf Course	Prunus x yedoensis 'Akebono' (Cherry Yoshino Daybreak)	Prunus x yedoensis 'Akebono'	Bareroot	1.5	2022 - Planting Spring - Replacement - Other	05/02/2022			April - May
218648	MPRB 2021	1601	Pierce St NE	na	45.00409683	-93.23796166	Parkland/Golf Course	Malus 'Royal Raindrops' (Crabapple 'Royal Raindrops')	Malus 'Royal Raindrops'	Crabapple 'Royal Raindro	Bareroo	1.5			2020	April - May
218649	MPRB 2021	1601	Pierce St NE	na	45.00408996	-93.23813258	Parkland/Golf Course	Pyrus ussuriensis 'Mordak' (Pear Ussurian 'Prairie Gem')	Pyrus ussuriensis 'Mordak'	Pear Ussurian 'Prairie Ger	Contain	1.5			2020	April - May
218653	MPRB 2021	1601	Pierce St NE	na	45.00194819	-93.23795646	Parkland/Golf Course	Fagus grandifolia (Beech American)	Fagus grandifolia	Beech American)	Contain	1.5			2020	April - May
218654	MPRB 2021	1601	Pierce St NE	na	45.00202925	-93.23823297	Parkland/Golf Course	Pinus strobus (Pine Eastern White)	Pinus strobus	Pine Eastern White)	Contain	60			2020	April - May
218687	MPRB 2022	1601	Pierce St NE	na	45.00404978	-93.23876507	Parkland/Golf Course	Juniperus virginiana (Redcedar Eastern)	Juniperus virginiana	Container #15	48	2022 - Planting Spring - Replacement - Other	05/20/2022			April - May
218699	MPRB 2021	1601	Pierce St NE	na	45.00233021	-93.24320531	Parkland/Golf Course	Phellodendron amurense 'His Majesty' (Corktree 'His Majesty')	Phellodendron amurense 'His Majesty'	Corktree 'His Majesty')	Bareroo	1.25			2019	April - May
218701	MPRB 2022	1601	Pierce St NE	na	45.00161874	-93.24163527	Parkland/Golf Course	Cladrastis kentukea (Yellowwood American)	Cladrastis kentukea	Bareroot	1.5	2022 - Planting Spring - Replacement - Other	05/02/2022			April - May
218703	MPRB 2021	1601	Pierce St NE	na	45.00243232	-93.24307249	Parkland/Golf Course	Larix laricina (Tamarack)	Larix laricina	Tamarack)	B & B	1.5			2019	April - May
218704	MPRB 2021	1601	Pierce St NE	na	45.00242333	-93.24318449	Parkland/Golf Course	Larix laricina (Tamarack)	Larix laricina	Tamarack)	B & B	1.5			2019	April - May
218705	MPRB 2021	1601	Pierce St NE	na	45.00273793	-93.24356729	Parkland/Golf Course	Larix laricina (Tamarack)	Larix laricina	Tamarack)	B & B	1.5			2019	April - May
218744	MPRB 2021	636	2nd St NE	*na	44.99452852	-93.26343679	Parkland/Golf Course	Malus 'Liberty' S-M7 (Apple 'Liberty' S-M7)	Malus 'Liberty' S-M7	Apple 'Liberty' S-M7)	Bareroo	1.5			2021	April - May
218748	MPRB 2021	636	2nd St NE	*na	44.99419686	-93.26347422	Parkland/Golf Course	Catalpa speciosa (Catalpa Northern)	Catalpa speciosa	Catalpa Northern)	Bareroo	1.5			2020	April - May
218749	MPRB 2021	636	2nd St NE	*na	44.99421992	-93.26340758	Parkland/Golf Course	Catalpa speciosa (Catalpa Northern)	Catalpa speciosa	Catalpa Northern)	Bareroo	1.5			2020	April - May
218751	MPRB 2021	636	2nd St NE	*na	44.99427742	-93.26349057	Parkland/Golf Course	Ginkgo biloba 'Autumn Gold' (Ginkgo 'Autumn Gold')	Ginkgo biloba 'Autumn Gold'	Ginkgo 'Autumn Gold')	Bareroo	1.5			2019	April - May
218772	MPRB 2021	636	2nd St NE	*na	44.9948862	-93.26378239	Parkland/Golf Course	Syringa reticulata 'Ivory Silk' (Lilac Japanese Tree 'Ivory Silk')	Syringa reticulata 'Ivory Silk'	Lilac Japanese Tree 'Ivory	Bareroo	1.5			2020	April - May
218774	MPRB 2021	636	2nd St NE	*na	44.99466576	-93.26377833	Parkland/Golf Course	Quercus bicolor (*Oak Bicolor - Swamp White)	Quercus bicolor	*Oak Bicolor - Swamp Wh	Bareroo	1.5			2021	April - May
218776	MPRB 2021	636	2nd St NE	*na	44.99455658	-93.26337396	Parkland/Golf Course	Quercus bicolor 'Bonnie and Mike' (Oak 'Beacon')	Quercus bicolor 'Bonnie and Mike'	Oak 'Beacon')	Contain	1.5			2021	April - May
218785	MPRB 2021	636	2nd St NE	*na	44.9948394	-93.26352694	Parkland/Golf Course	Syringa reticulata 'Bailnce' (Lilac Japanese Tree 'Snowdance')	Syringa reticulata 'Bailnce'	Lilac Japanese Tree 'Snow	Bareroo	1			2020	April - May
218815	MPRB 2021	1111	Summer St NE	*na	44.99762809	-93.24454785	Parkland/Golf Course	Abies concolor (Fir White)	Abies concolor	Fir White)	Contain	60			2019	April - May
218832	MPRB 2022	1111	Summer St NE	*na	44.99815787	-93.24436203	Parkland/Golf Course	Cladrastis kentukea (Yellowwood American)	Cladrastis kentukea	Bareroot	1.5	2022 - Planting Spring - Replacement - Other	04/29/2022			April - May
218917	MPRB 2022	1111	Summer St NE	*na	44.99824675	-93.24336362	Parkland/Golf Course	Platanus x acerifolia 'Bloodgood' (Planetree London 'Bloodgood'	Platanus x acerifolia 'Bloodgood'	Bareroot	1.5	2022 - Planting Spring - Replacement - Other	05/02/2022			April - May
218951	MPRB 2022	1324	Lowry Ave N	na	45.01322106	-93.29643144	Street Tree (Boulevard)	Celtis occidentalis (*Hackberry Common)	Celtis occidentalis	Container #20	1.5	2022 - Planting Spring - Replacement - Other	04/22/2022			April - May
218996	MPRB 2022	5516	40th Ave S	na	44.90344845	-93.21566609	Parkland/Golf Course	Cladrastis kentukea (Yellowwood American)	Cladrastis kentukea	Bareroot	1.5	2022 - Planting Spring - Replacement - Other	04/14/2022			April - May
219000	MPRB 2022	310	38th St E	37th St E	44.93590347	-93.27259822	Street Tree (Boulevard)	Gymnocladus dioicus 'Espresso' (Coffeetree Kentucky 'Espresso'	Gymnocladus dioicus 'Espresso'	Bareroot	1.5	2022 - Planting Spring - Replacement - Other	05/04/2022			April - May
219026	MPRB 2021	420	Main St SE	*na	44.9828516	-93.2517344	Parkland/Golf Course	Crataegus crus-galli var. inermis (Hawthorn Thornless Cockspur)	Crataegus crus-galli var. inermis	Hawthorn Thornless Cock	Bareroo	1.5			2020	April - May
219028	MPRB 2022	420	Main St SE	*na	44.98279606	-93.25159447	Parkland/Golf Course	Prunus virginiana 'Schubert' (Chokecherry 'Canada Red')	Prunus virginiana 'Schubert'	Bareroot	1.5	2022 - Planting Spring - Replacement - Other	04/13/2022			April - May
219030	MPRB 2022	420	Main St SE	*na	44.9827751	-93.25154723	Parkland/Golf Course	Prunus virginiana 'Schubert' (Chokecherry 'Canada Red')	Prunus virginiana 'Schubert'	Bareroot	1.5	2022 - Planting Spring - Replacement - Other	04/13/2022			April - May
219036	MPRB 2021	420	Main St SE	*na	44.98264696	-93.25132378	Parkland/Golf Course	Amelanchier x grandiflora 'Autumn Brilliance' (Serviceberry 'Aut	Amelanchier x grandiflora 'Autumn Brilliance'	Serviceberry 'Autumn Bril	Bareroo	1.5			2019	April - May
219043	MPRB 2021	420	Main St SE	*na	44.98256376	-93.25103258	Parkland/Golf Course	Phellodendron lavallei 'Longenecker' (Corktree 'Eye Stopper')	Phellodendron lavallei 'Longenecker'	Corktree 'Eye Stopper')	Bareroo	1.5			2019	April - May
219047	MPRB 2021	420	Main St SE	*na	44.98249842	-93.25087106	Parkland/Golf Course	Phellodendron amurense 'His Majesty' (Corktree 'His Majesty')	Phellodendron amurense 'His Majesty'	Corktree 'His Majesty')	Bareroo	1.25			2021	April - May
219075	MPRB 2022	1204	50th Ave N	na	45.04573194	-93.29577789	Street Tree (Boulevard)	Gymnocladus dioicus 'Espresso' (Coffeetree Kentucky 'Espresso'	Gymnocladus dioicus 'Espresso'	Bareroot	1.5	2022 - Planting Spring - Replacement - Ash	04/11/2022			April - May
219082	MPRB 2022	1210	50th Ave N	na	45.04574509	-93.29609745	Street Tree (Boulevard)	Gymnocladus dioicus 'Espresso' (Coffeetree Kentucky 'Espresso'	Gymnocladus dioicus 'Espresso'	Bareroot	1.5	2022 - Planting Spring - Replacement - Ash	04/11/2022			April - May
219091	MPRB 2021	420	Main St SE	*na	44.98195193	-93.24953329	Parkland/Golf Course	Prunus virginiana 'Schubert' (Chokecherry 'Canada Red')	Prunus virginiana 'Schubert'	Chokecherry 'Canada Red	Bareroo	1.5			2021	April - May
219152	MPRB 2021	2212	Jackson St NE	*na	45.01052343	-93.2493569	Parkland/Golf Course	Catalpa speciosa (Catalpa Northern)	Catalpa speciosa	Catalpa Northern)	Bareroo	1.5			2019	April - May
219153	MPRB 2021	2212	Jackson St NE	*na	45.01038588	-93.24928179	Parkland/Golf Course	Ulmus americana 'St Croix PP20 097' (Elm American 'St. Croix')	Ulmus americana 'St Croix PP20 097'	Elm American 'St. Croix')	Bareroo	1.5			2019	April - May
219160	MPRB 2021	2212	Jackson St NE	*na	45.0102444	-93.25076586	Parkland/Golf Course	Prunus domestica 'Mount Royal' (Plum European 'Mount Royal'	Prunus domestica 'Mount Royal'	Plum European 'Mount R	Bareroo	1.5			2019	April - May
219197	MPRB 2021	1404	50th Ave N	na	45.04574465	-93.29847157	Street Tree (Boulevard)	Catalpa speciosa (Catalpa Northern)	Catalpa speciosa	Catalpa Northern)	Bareroo	1.5			2021	April - May
219198	MPRB 2022	1320	29th Ave NE	*na	45.02008133	-93.23919045	Parkland/Golf Course	Maackia amurensis 'JFS-Schichtel1' (Maackia 'MaacNificent')	Maackia amurensis 'JFS-Schichtel1'	Bareroot	1.5	2022 - Planting Spring - Replacement - Other	04/18/2022			April - May
219204	MPRB 2021	1320	29th Ave NE	*na	45.02005399	-93.23934365	Parkland/Golf Course	Malus 'Royal Raindrops' (Crabapple 'Royal Raindrops')	Malus 'Royal Raindrops'	Crabapple 'Royal Raindro	Bareroo	1.5			2020	April - May
219228	MPRB 2021	420	Main St SE	*na	44.98147966	-93.25093859	Parkland/Golf Course	Gymnocladus dioicus (*Coffeetree Kentucky)	Gymnocladus dioicus	*Coffeetree Kentucky)	Bareroo	1.5			2019	April - May
219258	MPRB 2021	1320	29th Ave NE	*na	45.01919537	-93.23976772	Parkland/Golf Course	Pinus strobus (Pine Eastern White)	Pinus strobus	Pine Eastern White)	Contain	60			2020	April - May
219303	MPRB 2021	420	Main St SE	*na	44.98223774	-93.25130422	Parkland/Golf Course	Gleditsia triacanthos var. inermis 'Impcole' (Honeylocust Comm	Gleditsia triacanthos var. inermis 'Impcole'	Honeylocust Common Th	Bareroo	1.5			2019	April - May
219315	MPRB 2021	420	Main St SE	*na	44.98213788	-93.25081994	Parkland/Golf Course	Sorbus hybrida (Mountain-ash Oak Leaf)	Sorbus hybrida	Mountain-ash Oak Leaf)	Bareroo	1.5			2020	April - May
219348	MPRB 2021	420	Main St SE	*na	44.98185256	-93.25002865	Parkland/Golf Course	Malus 'Red Splendor' (Crabapple 'Red Splendor')	Malus 'Red Splendor'	Crabapple 'Red Splendor'	Bareroo	1.5			2019	April - May
219384	MPRB 2021	4600	Humboldt Ave N	na	45.03912615	-93.29889228	Street Tree (Boulevard)	Gymnocladus dioicus 'Espresso' (Coffeetree Kentucky 'Espresso'	Gymnocladus dioicus 'Espresso'	Coffeetree Kentucky 'Esp	Bareroo	1.5			2019	April - May
219385	MPRB 2021	4600	Humboldt Ave N	na	45.03926455	-93.29892029	Street Tree (Boulevard)	Gymnocladus dioicus 'Espresso' (Coffeetree Kentucky 'Espresso'	Gymnocladus dioicus 'Espresso'	Coffeetree Kentucky 'Esp	Bareroo	1.5			2019	April - May
219386	MPRB 2021	4600	Humboldt Ave N	na	45.03948437	-93.2989515	Street Tree (Boulevard)	Ginkgo biloba 'Autumn Gold' (Ginkgo 'Autumn Gold')	Ginkgo biloba 'Autumn Gold'	Ginkgo 'Autumn Gold')	Bareroo	1.5			2020	April - May
219394	MPRB 2021	4646	Humboldt Ave N	na	45.03982067	-93.29900908	Street Tree (Boulevard)	Gymnocladus dioicus 'Espresso' (Coffeetree Kentucky 'Espresso'	Gymnocladus dioicus 'Espresso'	Coffeetree Kentucky 'Esp	Bareroo	1.5			2019	April - May
219395	MPRB 2021	4646	Humboldt Ave N	na	45.03992918	-93.29903092	Street Tree (Boulevard)	Gymnocladus dioicus 'Espresso' (Coffeetree Kentucky 'Espresso'	Gymnocladus dioicus 'Espresso'	Coffeetree Kentucky 'Esp	Bareroo	1.5			2019	April - May
219403	MPRB 2022	4726	Humboldt Ave N	na	45.04138026	-93.29909817	Street Tree (Boulevard)	Cladrastis kentukea (Yellowwood American)	Cladrastis kentukea	Bareroot	1.5	2022 - Planting Spring - Replacement - Other	04/11/2022			April - May
219404	MPRB 2021	4728	Humboldt Ave N	na	45.04149497	-93.29912369	Street Tree (Boulevard)	Taxodium distichum (*Baldcypress)	Taxodium distichum	*Baldcypress)	Bareroo	1.5			2021	April - May
219406	MPRB 2021	4738	Humboldt Ave N	na	45.04185539	-93.29914904	Street Tree (Boulevard)	Taxodium distichum (*Baldcypress)	Taxodium distichum	*Baldcypress)	Bareroo	1.5			2021	April - May

219407	MPRB 2021	4800	Humboldt Ave N	na	45.04229711	-93.29911714	Street Tree (Boulevard)	Catalpa speciosa (Catalpa Northern)	Catalpa speciosa	Catalpa Northern)	Bareroo	1.5			2019	April - May
219408	MPRB 2022	4808	Humboldt Ave N	na	45.04249657	-93.29911755	Street Tree (Boulevard)	Cladrastis kentukea (Yellowwood American)	Cladrastis kentukea	Bareroot	1.5	2022 - Planting Spring - Replacement - Ash	04/11/2022		April - May
219411	MPRB 2021	4824	Humboldt Ave N	na	45.04321127	-93.2992789	Street Tree (Boulevard)	Taxodium distichum (*Baldcypress)	Taxodium distichum	*Baldcypress)	Bareroo	1.5			2021	April - May
219412	MPRB 2021	4830	Humboldt Ave N	na	45.04338658	-93.29930271	Street Tree (Boulevard)	Catalpa speciosa (Catalpa Northern)	Catalpa speciosa	Catalpa Northern)	Bareroo	1.5			2021	April - May
219416	MPRB 2021	4801	Humboldt Ave N	na	45.04363962	-93.29954085	Street Tree (Boulevard)	Gymnocladus dioicus 'Espresso' (Coffeetree Kentucky 'Espresso'	Gymnocladus dioicus 'Espresso'	Coffeetree Kentucky 'Esp	Bareroo	1.5			2019	April - May
219479	MPRB 2021	5253	Humboldt Ave N	na	45.05070986	-93.29929065	Street Tree (Boulevard)	Gymnocladus dioicus 'Espresso' (Coffeetree Kentucky 'Espresso'	Gymnocladus dioicus 'Espresso'	Coffeetree Kentucky 'Esp	Bareroo	1.5			2019	April - May
219482	MPRB 2022	5235	Humboldt Ave N	na	45.05032879	-93.29933001	Street Tree (Boulevard)	Cladrastis kentukea (Yellowwood American)	Cladrastis kentukea	Bareroot	1.5	2022 - Planting Spring - Replacement - Ash	04/12/2022		April - May
219486	MPRB 2021	5209	Humboldt Ave N	na	45.0497039	-93.29932988	Street Tree (Boulevard)	Gymnocladus dioicus 'Espresso' (Coffeetree Kentucky 'Espresso'	Gymnocladus dioicus 'Espresso'	Coffeetree Kentucky 'Esp	Bareroo	1.5			2019	April - May
219494	MPRB 2021	5131	Humboldt Ave N	na	45.04854183	-93.29922584	Street Tree (Boulevard)	Gymnocladus dioicus 'Espresso' (Coffeetree Kentucky 'Espresso'	Gymnocladus dioicus 'Espresso'	Coffeetree Kentucky 'Esp	Bareroo	1.5			2019	April - May
219495	MPRB 2021	5121	Humboldt Ave N	na	45.04834432	-93.29926354	Street Tree (Boulevard)	Taxodium distichum (*Baldcypress)	Taxodium distichum	*Baldcypress)	Bareroo	1.5			2021	April - May
219505	MPRB 2021	5100	Humboldt Ave N	na	45.04774241	-93.29925751	Street Tree (Boulevard)	Phellodendron amurense 'His Majesty' (Corktree 'His Majesty')	Phellodendron amurense 'His Majesty'	Corktree 'His Majesty')	Contain	1.25			2020	April - May
219508	MPRB 2021	5116	Humboldt Ave N	na	45.0481795	-93.29910765	Street Tree (Boulevard)	Taxodium distichum (*Baldcypress)	Taxodium distichum	*Baldcypress)	Bareroo	1.5			2021	April - May
219512	MPRB 2021	5150	Humboldt Ave N	na	45.0489789	-93.29905321	Street Tree (Boulevard)	Taxodium distichum (*Baldcypress)	Taxodium distichum	*Baldcypress)	Bareroo	1.5			2021	April - May
219513	MPRB 2021	5154	Humboldt Ave N	na	45.04908567	-93.2990675	Street Tree (Boulevard)	Gymnocladus dioicus 'Espresso' (Coffeetree Kentucky 'Espresso'	Gymnocladus dioicus 'Espresso'	Coffeetree Kentucky 'Esp	Bareroo	1.5			2019	April - May
219518	MPRB 2022	5208	Humboldt Ave N	na	45.04971697	-93.29916866	Street Tree (Boulevard)	Cladrastis kentukea (Yellowwood American)	Cladrastis kentukea	Bareroot	1.5	2022 - Planting Spring - Replacement - Ash	04/11/2022		April - May
219522	MPRB 2021	5230	Humboldt Ave N	na	45.05023557	-93.29916092	Street Tree (Boulevard)	Ulmus 'Morton' (Elm 'Accolade')	Ulmus 'Morton'	Elm 'Accolade')	Bareroo	1.5			2019	April - May
219523	MPRB 2021	5234	Humboldt Ave N	na	45.05032147	-93.29915971	Street Tree (Boulevard)	Taxodium distichum (*Baldcypress)	Taxodium distichum	*Baldcypress)	Bareroo	1.5			2021	April - May
219524	MPRB 2022	5238	Humboldt Ave N	na	45.05046188	-93.29914201	Street Tree (Boulevard)	Quercus bicolor 'Bonnie and Mike' (Oak 'Beacon')	Quercus bicolor 'Bonnie and Mike'	Container #20	1.5	2022 - Planting Spring - Replacement - Ash	04/13/2022		April - May
219525	MPRB 2022	5246	Humboldt Ave N	na	45.05059328	-93.29912829	Street Tree (Boulevard)	Cladrastis kentukea (Yellowwood American)	Cladrastis kentukea	Bareroot	1.5	2022 - Planting Spring - Replacement - Ash	04/11/2022		April - May
219548	MPRB 2022	5218	Penn Ave N	Humboldt Ave N	45.04139372	-93.29930267	Parkland/Golf Course	Celtis occidentalis (*Hackberry Common)	Celtis occidentalis	Container #20	1.5	2022 - Planting Spring - Replacement - Other	05/06/2022		April - May
219549	MPRB 2022	4801	Humboldt Ave N	na	45.04160091	-93.29932181	Street Tree (Boulevard)	Gymnocladus dioicus 'Espresso' (Coffeetree Kentucky 'Espresso'	Gymnocladus dioicus 'Espresso'	Bareroot	1.5	2022 - Planting Spring - Replacement - Other	04/29/2022		April - May
219550	MPRB 2022	4801	Humboldt Ave N	na	45.04177335	-93.29933198	Street Tree (Boulevard)	Carya cordiformis (Hickory Bitternut)	Carya cordiformis	Container #07	1	2022 - Planting Spring - Replacement - Other	05/06/2022		April - May
219551	MPRB 2022	4801	Humboldt Ave N	na	45.042018	-93.29932802	Street Tree (Boulevard)	Catalpa speciosa (Catalpa Northern)	Catalpa speciosa	Bareroot	1.5	2022 - Planting Spring - Replacement - Other	04/13/2022		April - May
219552	MPRB 2022	4801	Humboldt Ave N	na	45.04213588	-93.29932794	Street Tree (Boulevard)	Quercus macrocarpa 'JFS-KW3' (Oak Bur 'Urban Pinnacle')	Quercus macrocarpa 'JFS-KW3'	Container #20	1.5	2022 - Planting Spring - Replacement - Other	05/06/2022		April - May
219553	MPRB 2022	4801	Humboldt Ave N	na	45.04259689	-93.29932737	Street Tree (Boulevard)	Gymnocladus dioicus 'Espresso' (Coffeetree Kentucky 'Espresso'	Gymnocladus dioicus 'Espresso'	Bareroot	1.5	2022 - Planting Spring - Replacement - Other	05/09/2022		April - May
219556	MPRB 2021	4801	Humboldt Ave N	na	45.04298931	-93.2994135	Street Tree (Boulevard)	Ginkgo biloba 'Autumn Gold' (Ginkgo 'Autumn Gold')	Ginkgo biloba 'Autumn Gold'	Ginkgo 'Autumn Gold')	Bareroo	1.5			2020	April - May
219557	MPRB 2021	4801	Humboldt Ave N	na	45.04318148	-93.29945218	Street Tree (Boulevard)	Syringa reticulata 'Ivory Silk' (Lilac Japanese Tree 'Ivory Silk')	Syringa reticulata 'Ivory Silk'	Lilac Japanese Tree 'Ivory	Bareroo	1.5			2020	April - May
219558	MPRB 2021	5218	Penn Ave N	Humboldt Ave N	45.04341519	-93.29948794	Street Tree (Boulevard)	Catalpa speciosa (Catalpa Northern)	Catalpa speciosa	Catalpa Northern)	Bareroo	1.5			2019	April - May
219563	MPRB 2022	30	Main St SE	*na	44.98474087	-93.25702029	Parkland/Golf Course	Amelanchier x grandiflora 'Autumn Brilliance' (Serviceberry 'Aut	Amelanchier x grandiflora 'Autumn Brilliance'	Bareroot	1.5	2022 - Planting Spring - Replacement - Other	04/19/2022		April - May
219583	MPRB 2021	30	Main St SE	*na	44.98572281	-93.25855011	Parkland/Golf Course	Catalpa speciosa (Catalpa Northern)	Catalpa speciosa	Catalpa Northern)	Bareroo	1.5			2020	April - May
219585	MPRB 2021	4734	Girard Ave N	na	45.04147986	-93.29781596	Street Tree (Boulevard)	Quercus macrocarpa (*Oak Bur)	Quercus macrocarpa	*Oak Bur)	Contain	1.5			2021	April - May
219595	MPRB 2021	30	Main St SE	*na	44.98588345	-93.25845834	Parkland/Golf Course	Prunus virginiana 'Schubert' (Chokecherry 'Canada Red')	Prunus virginiana 'Schubert'	Chokecherry 'Canada Red	Bareroo	1.5			2021	April - May
219598	MPRB 2021	30	Main St SE	_na	44.98616763	-93.25888191	Parkland/Golf Course	Catalpa speciosa (Catalpa Northern)	Catalpa speciosa	Catalpa Northern)	Bareroo	1.5			2020	April - May
219603	MPRB 2021	30	Main St SE	*na	44.98668165	-93.25922562	Parkland/Golf Course	Prunus virginiana 'Schubert' (Chokecherry 'Canada Red')	Prunus virginiana 'Schubert'	Chokecherry 'Canada Red	Bareroo	1.5			2021	April - May
219609	MPRB 2021	1320	29th Ave NE	*na	45.02031444	-93.24211646	Parkland/Golf Course	Pseudotsuga menziesii (*Douglas-fir)	Pseudotsuga menziesii	*Douglas-fir)	B & B	60			2020	April - May
219610	MPRB 2022	1320	29th Ave NE	*na	45.02028643	-93.2421502	Parkland/Golf Course	Pseudotsuga menziesii (*Douglas-fir)	Pseudotsuga menziesii	B & B	48	2022 - Planting Spring - Replacement - Other	06/01/2022		April - May
219611	MPRB 2021	1320	29th Ave NE	*na	45.02030808	-93.24214705	Parkland/Golf Course	Pseudotsuga menziesii (*Douglas-fir)	Pseudotsuga menziesii	*Douglas-fir)	B & B	60			2020	April - May
219617	MPRB 2021	1320	29th Ave NE	*na	45.0201915	-93.24144131	Parkland/Golf Course	Larix laricina (Tamarack)	Larix laricina	Tamarack)	Bareroo	1.25			2019	April - May
219636	MPRB 2021	1320	29th Ave NE	*na	45.02030281	-93.24000538	Parkland/Golf Course	Cercis canadensis 'Minnesota Strain' (Redbud Eastern 'Minnesot	Cercis canadensis 'Minnesota Strain'	Redbud Eastern 'Minnesc	Contain	1.5			2019	April - May
219637	MPRB 2021	1320	29th Ave NE	*na	45.01969982	-93.24116981	Parkland/Golf Course	Pseudotsuga menziesii (*Douglas-fir)	Pseudotsuga menziesii	*Douglas-fir)	B & B	60			2020	April - May
219638	MPRB 2021	1320	29th Ave NE	*na	45.01969252	-93.24128592	Parkland/Golf Course	Pseudotsuga menziesii (*Douglas-fir)	Pseudotsuga menziesii	*Douglas-fir)	B & B	60			2020	April - May
219664	MPRB 2022	1320	29th Ave NE	*na	45.01974387	-93.24067536	Parkland/Golf Course	Pinus strobus (Pine Eastern White)	Pinus strobus	Container #20	60	2022 - Planting Spring - Replacement - Other	04/26/2022		April - May
219672	MPRB 2021	1320	29th Ave NE	*na	45.01954164	-93.24092024	Parkland/Golf Course	Pinus strobus (Pine Eastern White)	Pinus strobus	Pine Eastern White)	Contain	60			2020	April - May
219680	MPRB 2022	1320	29th Ave NE	*na	45.01936279	-93.24112758	Parkland/Golf Course	Gymnocladus dioicus 'Espresso' (Coffeetree Kentucky 'Espresso'	Gymnocladus dioicus 'Espresso'	Bareroot	1.5	2022 - Planting Spring - Citizen	04/18/2022		April - May
219690	MPRB 2021	1320	29th Ave NE	*na	45.01945666	-93.24181774	Parkland/Golf Course	Larix laricina (Tamarack)	Larix laricina	Tamarack)	Bareroo	1.25			2019	April - May
219725	MPRB 2021	2301	Hayes St NE	*na	45.01286566	-93.23499761	Parkland/Golf Course	Catalpa speciosa (Catalpa Northern)	Catalpa speciosa	Catalpa Northern)	Bareroo	1.5			2019	April - May
219726	MPRB 2022	2301	Hayes St NE	*na	45.01283026	-93.23482658	Parkland/Golf Course	Juniperus virginiana (Redcedar Eastern)	Juniperus virginiana	Container #15	60	2022 - Planting Spring - Replacement - Other	05/09/2022		April - May
219735	MPRB 2022	2301	Hayes St NE	*na	45.01252201	-93.2347304	Parkland/Golf Course	Juniperus virginiana (Redcedar Eastern)	Juniperus virginiana	Container #20	60	2022 - Planting Spring - Replacement - Other	05/19/2022		April - May
219764	MPRB 2021	3500	Lake St W	Dean Pkwy	44.9528491	-93.31680163	Parkland/Golf Course	Prunus virginiana 'Schubert' (Chokecherry 'Canada Red')	Prunus virginiana 'Schubert'	Chokecherry 'Canada Red	Bareroo	1.5			2020	April - May
219765	MPRB 2022	3500	Lake St W	Dean Pkwy	44.95287798	-93.31698987	Parkland/Golf Course	Taxodium distichum (*Baldcypress)	Taxodium distichum	Bareroot	1.5	2022 - Planting Spring - Replacement - Other	04/15/2022		April - May
219843	MPRB 2021	5200	Emerson Ave N	na	45.04978794	-93.29527806	Street Tree (Boulevard)	Ulmus americana 'Lewis & Clark' (Elm American 'Prairie Expediti	Ulmus americana 'Lewis & Clark'	Elm American 'Prairie Exp	Bareroo	1.5			2020	April - May
219948	MPRB 2021	1020	47th Ave N	Dupont Ave N	45.04051041	-93.29390744	Street Tree (Boulevard)	Gymnocladus dioicus 'Espresso' (Coffeetree Kentucky 'Espresso'	Gymnocladus dioicus 'Espresso'	Coffeetree Kentucky 'Esp	Bareroo	1.5			2020	April - May
219956	MPRB 2021	2301	Hayes St NE	*na	45.01272933	-93.23672593	Parkland/Golf Course	Pinus strobus (Pine Eastern White)	Pinus strobus	Pine Eastern White)	Contain	60			2020	April - May
219957	MPRB 2021	2301	Hayes St NE	*na	45.01283155	-93.23678065	Parkland/Golf Course	Betula nigra (Birch River)	Betula nigra	Birch River)	Bareroo	1.5			2020	April - May
219963	MPRB 2022	2301	Hayes St NE	*na	45.01305544	-93.23666197	Parkland/Golf Course	Gleditsia triacanthos var. inermis 'Harve' (Honeylocust Common	Gleditsia triacanthos var. inermis 'Harve'	Bareroot	1.5	2022 - Planting Spring - Replacement - Other	05/05/2022		April - May
219964	MPRB 2021	2301	Hayes St NE	*na	45.01301282	-93.23663315	Parkland/Golf Course	Larix laricina (Tamarack)	Larix laricina	Tamarack)	Bareroo	1.5			2021	April - May
219965	MPRB 2021	2301	Hayes St NE	*na	45.01299335	-93.23651381	Parkland/Golf Course	Larix laricina (Tamarack)	Larix laricina	Tamarack)	B & B	1.5			2019	April - May
219974	MPRB 2021	2301	Hayes St NE	*na	45.01269105	-93.23597628	Parkland/Golf Course	Catalpa speciosa (Catalpa Northern)	Catalpa speciosa	Catalpa Northern)	Bareroo	1.5			2020	April - May
219975	MPRB 2022	2301	Hayes St NE	*na	45.01274474	-93.23586931	Parkland/Golf Course	Juniperus virginiana (Redcedar Eastern)	Juniperus virginiana	Container #20	60	2022 - Planting Spring - Replacement - Ash	05/19/2022		April - May
219981	MPRB 2022	3146	West Lake Calhoun Pkwy	West Lake Calhoun Pkwy	44.94841199	-93.31612844	Parkland/Golf Course	Pinus sylvestris (Pine Scotch)	Pinus sylvestris	B & B	60	2022 - Planting Spring - Replacement - Other	05/10/2022		April - May
219984	MPRB 2021	3146	West Lake Calhoun Pkwy	Lake St W	44.94872903	-93.3159736	Parkland/Golf Course	Gleditsia triacanthos var. inermis 'Impcole' (Honeylocust Commo	Gleditsia triacanthos var. inermis 'Impcole'	Honeylocust Common Th	Bareroo	1.5			2019	April - May
219985	MPRB 2021	3146	West Lake Calhoun Pkwy	na	44.94833915	-93.31622624	Parkland/Golf Course	Carya cordiformis (Hickory Bitternut)	Carya cordiformis	Hickory Bitternut)	Bareroo	2			2020	April - May
219990	MPRB 2022	3146	West Lake Calhoun Pkwy	Lake St W	44.94886774	-93.31585108	Parkland/Golf Course	Juglans nigra (Walnut Black)	Juglans nigra	Bareroot	1.5	2022 - Planting Spring - Replacement - Other	04/18/2022		April - May
220001	MPRB 2022	1	Dean Pkwy	na	44.95234624	-93.31713635	Parkland/Golf Course	Cercidiphyllum japonicum (Katsuratree)	Cercidiphyllum japonicum	Bareroot	1.5	2022 - Planting Spring - Replacement - Ash	04/15/2022		April - May
220010	MPRB 2022	3146	West Lake Calhoun Pkwy	West Lake Calhoun Pkwy	44.94825195	-93.31630238	Parkland/Golf Course	Pinus sylvestris (Pine Scotch)	Pinus sylvestris	B & B	60	2022 - Planting Spring - Replacement - Other	05/10/2022		April - May
220015	MPRB 2021	3500	Lake St W	na	44.94932945	-93.31615452	Parkland/Golf Course	Pinus ponderosa (Pine Ponderosa)	Pinus ponderosa	Pine Ponderosa)	B & B	60			2021	April - May
220018	MPRB 2022	1	Dean Pkwy	na	44.95249346	-93.31676772	Parkland/Golf Course	Pinus strobus (Pine Eastern White)	Pinus strobus	Container #20	60	2022 - Planting Spring - Replacement - Other	05/06/2022		April - May
220020	MPRB 2021	1	Dean Pkwy	na	44.95221431	-93.31650186	Street Tree (Boulevard)	Pinus strobus (Pine Eastern White)	Pinus strobus	Pine Eastern White)	Contain	60			2021	April - May
220099	MPRB 2022	1	Dean Pkwy	na	44.95220159	-93.31677431	Parkland/Golf Course	Sorbus hybrida (Mountain-ash Oak Leaf)	Sorbus hybrida	Bareroot	1.5	2022 - Planting Spring - Replacement - Other	04/18/2022		April - May
220200	MPRB 2022	1	Dean Pkwy	na	44.9524318	-93.31686386	Parkland/Golf Course	Cercis canadensis 'Minnesota Strain' (Redbud Eastern 'Minnesot	Cercis canadensis 'Minnesota Strain'	Container #20	1.5	2022 - Planting Spring - Replacement - Other	05/06/2022		April - May
220249	MPRB 2022	3146	West Lake Calhoun Pkwy	Lake St W	44.94879602	-93.31551707	Parkland/Golf Course	Quercus macrocarpa (*Oak Bur)	Quercus macrocarpa	Container #20	1.5	2022 - Planting Spring - Replacement - Other	05/06/2022		April - May
220252	MPRB 2022	1	Dean Pkwy	na	44.9481126	-93.31619995	Parkland/Golf Course	Juniperus virginiana (Redcedar Eastern)	Juniperus virginiana	Container #20	60	2022 - Planting Spring - Replacement - Other	05/06/2022		April - May
220273	MPRB 2021	2753	Dean Pkwy	na	44.95317443	-93.31589751	Street Tree (Boulevard)	Abies concolor (Fir White)	Abies concolor	Fir White)	Contain	60			2020	April - May
220280	MPRB 2021	2761	Dean Pkwy	na	44.95285989	-93.31624951	Street Tree (Boulevard)	Ulmus americana 'New Harmony' (Elm American 'New Harmony'	Ulmus americana 'New Harmony'	Elm American 'New Harm	Bareroo	1.5			2019	April - May
220282	MPRB 2022	1	Dean Pkwy	na	44.9481427	-93.31613426	Parkland/Golf Course	Juniperus virginiana (Redcedar Eastern)	Juniperus virginiana	Container #20	60	2022 - Planting Spring - Replacement - Other	05/06/2022		April - May
220321	MPRB 2022	1	Dean Pkwy	na	44.95305403	-93.31670032	Parkland/Golf Course	Pseudotsuga menziesii (*Douglas-fir)	Pseudotsuga menziesii	B & B	48	2022 - Planting Spring - Replacement - Other	06/01/2022		April - May
220342	MPRB 2021	1	Dean Pkwy	na	44.95211305	-93.31681193	Parkland/Golf Course	Pinus cembra (Pine Swiss Stone)	Pinus cembra	Pine Swiss Stone)	B & B	60			2020	April - May
220445	MPRB 2021	2920	Dean Pkwy	na	44.95044124	-93.31692941	Street Tree (Boulevard)	Quercus bicolor (*Oak Bicolor - Swamp White)	Quercus bicolor	*Oak Bicolor - Swamp Wh	Bareroo	1.5			2019	April - May
220464	MPRB 2021	1	Dean Pkwy	na	44.95430454	-93.31453565	Parkland/Golf Course	Abies concolor (Fir White)	Abies concolor	Fir White)	B & B	60			2021	April - May
220540	MPRB 2021	1	Dean Pkwy	na	44.9529147	-93.31685145	Parkland/Golf Course	Sorbus hybrida (Mountain-ash Oak Leaf)	Sorbus hybrida	Mountain-ash Oak Leaf)	Bareroo	1			2020	April - May
220620	MPRB 2021	1	Dean Pkwy	na	44.95020734	-93.3164673	Parkland/Golf Course	Amelanchier x grandiflora 'Autumn Brilliance' (Serviceberry 'Aut	Amelanchier x grandiflora 'Autumn Brilliance'	Serviceberry 'Autumn Bril	Bareroo	1.5			2020	April - May
220668	MPRB 2021	2301	Hayes St NE	*na	45.0120834	-93.23653915	Parkland/Golf Course	Larix laricina (Tamarack)	Larix laricina	Tamarack)	B & B	1.5			2019	April - May
220673	MPRB 2021	5221	Camden Ave N	na	45.05001773	-93.28903187	Street Tree (Boulevard)	Quercus bicolor (*Oak Bicolor - Swamp White)	Quercus bicolor	*Oak Bicolor - Swamp Wh	Bareroo	1.5			2019	April - May
220706	MPRB 2021	4601	Lyndale Ave N	46th Ave N	45.03857698	-93.28798353	Street Tree (Boulevard)	Syringa reticulata (*Lilac Japanese Tree)	Syringa reticulata	*Lilac Japanese Tree)	Bareroo	1.5			2021	April - May
220728	MPRB 2021	1800	34th Ave NE	*na	45.02944456	-93.23566853	Parkland/Golf Course	Larix laricina (Tamarack)	Larix laricina	Tamarack)	Bareroo	1.5			2021	April - May
220750	MPRB 2021	1800	34th Ave NE	*na	45.02962425	-93.23419032	Parkland/Golf Course	Larix laricina (Tamarack)	Larix laricina	Tamarack)	Bareroo	1.5			2021	April - May
220751	MPRB 2021	1800	34th Ave NE	*na	45.02953594	-93.23423471	Parkland/Golf Course	Catalpa speciosa (Catalpa Northern)	Catalpa speciosa	Catalpa Northern)	Bareroo	1.5			2021	April - May
220752	MPRB 2021	1800	34th Ave NE	*na	45.02944556	-93.23428989	Parkland/Golf Course	Gymnocladus dioicus 'Espresso' (Coffeetree Kentucky 'Espresso'	Gymnocladus dioicus 'Espresso'	Coffeetree Kentucky 'Esp	Bareroo	1			2020	April - May
220756	MPRB 2021	1800	34th Ave NE	*na	45.02965458	-93.23344156	Parkland/Golf Course	Pinus strobus (Pine Eastern White)	Pinus strobus	Pine Eastern White)	Contain	60			2021	April - May
220757	MPRB 2021	1800	34th Ave NE	*na	45.02967188	-93.233364	Parkland/Golf Course	Ginkgo biloba 'Autumn Gold' (Ginkgo 'Autumn Gold')	Ginkgo biloba 'Autumn Gold'	Ginkgo 'Autumn Gold')	Bareroo	1.5			2021	April - May
220758	MPRB 2021	1800	34th Ave NE	*na	45.02959249	-93.23331612	Parkland/Golf Course	Betula nigra (Birch River)	Betula nigra	Birch River)	Bareroo	1.5			2021	April - May
220759	MPRB 2021	1800	34th Ave NE	*na	45.02951727	-93.23326431	Parkland/Golf Course	Ginkgo biloba 'Autumn Gold' (Ginkgo 'Autumn Gold')	Ginkgo biloba 'Autumn Gold'	Ginkgo 'Autumn Gold')	Bareroo	1.5			2021	April - May
220760	MPRB 2021	1800	34th Ave NE	*na	45.02944363	-93.23335085	Parkland/Golf Course	Pinus strobus (Pine Eastern White)	Pinus strobus	Pine Eastern White)	Contain	60			2021	April - May
220761	MPRB 2021	1800	34th Ave NE	*na	45.0294518	-93.23321542	Parkland/Golf Course	Betula nigra (Birch River)	Betula nigra	Birch River)	Bareroo	1.5			2021	April - May
220762	MPRB 2021	1800	34th Ave NE	*na	45.02969326	-93.23322166	Parkland/Golf Course	Larix laricina (Tamarack)	Larix laricina	Tamarack)	Bareroo	1.5			2021	April - May
220771	MPRB 2021	1800	34th Ave NE	*na	45.03020763	-93.23281408	Parkland/Golf Course	Larix laricina (Tamarack)	Larix laricina	Tamarack)	Bareroo	1.5			2021	April - May
220939	MPRB 2021	3300	Central Ave NE	*na	45.03163791	-93.25364385	Parkland/Golf Course	Crataegus crus-galli var. inermis (Hawthorn Thornless Cockspur)	Crataegus crus-galli var. inermis	Hawthorn Thornless Cock	Bareroo	1.5			2019	April - May
220941	MPRB 2021	3300	Central Ave NE	*na	45.03162768	-93.2537833	Parkland/Golf Course	Prunus cerasus 'North Star' (Cherry 'North Star')	Prunus cerasus 'North Star'	Cherry 'North Star')	Contain	1			2019	April - May
220943	MPRB 2021	3300	Central Ave NE	_na	45.03167976	-93.25390145	Parkland/Golf Course	Larix laricina (Tamarack)	Larix laricina	Tamarack)	Bareroo	1.5			2021	April - May
220944	MPRB 2021	3300	Central Ave NE	*na	45.03166347	-93.25373898	Parkland/Golf Course	Prunus cerasus 'North Star' (Cherry 'North Star')	Prunus cerasus 'North Star'	Cherry 'North Star')	Contain	1			2019	April - May

220945	MPRB 2021	3300 Central Ave NE	*na	45.03166219	-93.2536796	Parkland/Golf Course	Crataegus crus-galli var. inermis (Hawthorn Thornless Cockspur)	Crataegus crus-galli var. inermis	Hawthorn Thornless Cock	Bareroo	1.5			2019	April - May
220946	MPRB 2021	3300 Central Ave NE	*na	45.03161698	-93.25372244	Parkland/Golf Course	Prunus cerasus 'North Star' (Cherry 'North Star')	Prunus cerasus 'North Star'	Cherry 'North Star')	Contain	1			2019	April - May
220975	MPRB 2021	3559 Architect Ave	*na	45.03373053	-93.25069634	Parkland/Golf Course	Ulmus 'Patriot' (Elm 'Patriot')	Ulmus 'Patriot'	Elm 'Patriot')	Bareroo	1.5			2020	April - May
220991	MPRB 2021	1115 St Anthony Pkwy	*na	45.02492184	-93.24275476	Parkland/Golf Course	Pinus strobus (Pine Eastern White)	Pinus strobus	Pine Eastern White)	Contain	60			2020	April - May
220996	MPRB 2021	1115 St Anthony Pkwy	*na	45.02527057	-93.24289914	Parkland/Golf Course	Gymnocladus dioicus 'Espresso' (Coffeetree Kentucky 'Espresso'	Gymnocladus dioicus 'Espresso'	Coffeetree Kentucky 'Esp	Bareroo	1.5			2020	April - May
220998	MPRB 2021	1115 St Anthony Pkwy	*na	45.02486835	-93.24270776	Parkland/Golf Course	Pinus strobus (Pine Eastern White)	Pinus strobus	Pine Eastern White)	Contain	60			2020	April - May
221002	MPRB 2022	1115 St Anthony Pkwy	*na	45.02500532	-93.24277062	Parkland/Golf Course	Pinus strobus (Pine Eastern White)	Pinus strobus	Container #20	60	2022 - Planting Spring - Replacement - Other	04/26/2022		April - May
221055	MPRB 2021	2740 Marshall St NE	*na	45.01694919	-93.27245742	Parkland/Golf Course	Amelanchier x grandiflora 'Autumn Brilliance' (Serviceberry 'Aut	Amelanchier x grandiflora 'Autumn Brilliance'	Serviceberry 'Autumn Bril	Bareroo	1.5			2019	April - May
221073	MPRB 2022	2740 Marshall St NE	*na	45.01759116	-93.27305586	Parkland/Golf Course	Quercus bicolor (*Oak Bicolor - Swamp White)	Quercus bicolor	Bareroot	1.5	2022 - Planting Spring - Replacement - Other	04/22/2022		April - May
221089	MPRB 2021	2740 Marshall St NE	*na	45.01771942	-93.27405125	Parkland/Golf Course	Sorbus hybrida (Mountain-ash Oak Leaf)	Sorbus hybrida	Mountain-ash Oak Leaf)	Bareroo	1.5			2020	April - May
221190	MPRB 2021	3501 12th Ave S	35th St E	44.93949546	-93.25713815	Street Tree (Boulevard)	Cladrastis kentukea (Yellowwood American)	Cladrastis kentukea	Yellowwood American)	Bareroo	1.5			2021	April - May
221199	MPRB 2022	2740 Marshall St NE	*na	45.017336	-93.27385771	Parkland/Golf Course	Sorbus aucuparia 'Michred' (Mountain-ash 'Cardinal Royal')	Sorbus aucuparia 'Michred'	Bareroot	1.5	2022 - Planting Spring - Replacement - Other	06/02/2022		April - May
221203	MPRB 2021	2740 Marshall St NE	*na	45.0181779	-93.27266602	Parkland/Golf Course	Catalpa speciosa (Catalpa Northern)	Catalpa speciosa	Catalpa Northern)	Bareroo	1.5			2021	April - May
221261	MPRB 2021	2420 Marshall St NE	Marshall St NE	45.01201296	-93.27204741	Parkland/Golf Course	Ulmus americana 'New Harmony' (Elm American 'New Harmony'	Ulmus americana 'New Harmony'	Elm American 'New Harm	Bareroo	1.5			2020	April - May
221277	MPRB 2021	2420 Marshall St NE	Marshall St NE	45.01166634	-93.27196925	Parkland/Golf Course	Thuja occidentalis (*Arborvitae - Northern White Cedar)	Thuja occidentalis	*Arborvitae - Northern W	Contain	60			2020	April - May
221321	MPRB 2021	2326 Marshall St NE	na	45.0125781	-93.27249822	Street Tree (Boulevard)	Larix laricina (Tamarack)	Larix laricina	Tamarack)	Bareroo	1.5			2021	April - May
221340	MPRB 2021	1926 Marshall St NE	Marshall St NE	45.00942014	-93.27198249	Parkland/Golf Course	Catalpa speciosa (Catalpa Northern)	Catalpa speciosa	Catalpa Northern)	Bareroo	1.5			2019	April - May
221571	MPRB 2021	1115 St Anthony Pkwy	*na	45.02572439	-93.24299979	Parkland/Golf Course	Betula nigra (Birch River)	Betula nigra	Birch River)	Bareroo	1.5			2019	April - May
221580	MPRB 2021	1115 St Anthony Pkwy	*na	45.02550002	-93.24270888	Parkland/Golf Course	Larix laricina (Tamarack)	Larix laricina	Tamarack)	Bareroo	1.5			2021	April - May
221589	MPRB 2021	1115 St Anthony Pkwy	*na	45.0253093	-93.2430111	Parkland/Golf Course	Pinus strobus (Pine Eastern White)	Pinus strobus	Pine Eastern White)	Contain	60			2020	April - May
221625	MPRB 2021	1115 St Anthony Pkwy	*na	45.02402137	-93.24288594	Parkland/Golf Course	Ginkgo biloba 'Autumn Gold' (Ginkgo 'Autumn Gold')	Ginkgo biloba 'Autumn Gold'	Ginkgo 'Autumn Gold')	Bareroo	1.5			2019	April - May
221644	MPRB 2021	1115 St Anthony Pkwy	*na	45.02494838	-93.24366318	Parkland/Golf Course	Larix laricina (Tamarack)	Larix laricina	Tamarack)	Bareroo	1.25			2019	April - May
221669	MPRB 2022	1115 St Anthony Pkwy	*na	45.02553583	-93.24433803	Parkland/Golf Course	Juniperus virginiana (Redcedar Eastern)	Juniperus virginiana	Container #15	60	2022 - Planting Spring - Replacement - Other	04/26/2022		April - May
221697	MPRB 2021	1115 St Anthony Pkwy	*na	45.02364332	-93.24452925	Parkland/Golf Course	Betula nigra (Birch River)	Betula nigra	Birch River)	Bareroo	1.5			2019	April - May
221716	MPRB 2021	1115 St Anthony Pkwy	*na	45.02380474	-93.24432164	Parkland/Golf Course	Alnus hirsuta 'Harbin' (Alder Manchurian 'Prairie Horizon')	Alnus hirsuta 'Harbin'	Alder Manchurian 'Prairie	Contain	1.25			2019	April - May
221747	MPRB 2021	3735 6th St N	na	45.02304868	-93.28660318	Street Tree (Boulevard)	Quercus macrocarpa (*Oak Bur)	Quercus macrocarpa	*Oak Bur)	Contain	1.5			2021	April - May
221750	MPRB 2022	1115 St Anthony Pkwy	*na	45.02398393	-93.24395622	Parkland/Golf Course	Ginkgo biloba 'Autumn Gold' (Ginkgo 'Autumn Gold')	Ginkgo biloba 'Autumn Gold'	Bareroot	1.5	2022 - Planting Spring - More Trees Please	04/13/2022		April - May
221782	MPRB 2021	1115 St Anthony Pkwy	*na	45.02403543	-93.24416459	Parkland/Golf Course	Gymnocladus dioicus 'Espresso' (Coffeetree Kentucky 'Espresso'	Gymnocladus dioicus 'Espresso'	Coffeetree Kentucky 'Esp	Bareroo	1.5			2019	April - May
221827	MPRB 2021	1115 St Anthony Pkwy	*na	45.02489338	-93.24431733	Parkland/Golf Course	Quercus bicolor (*Oak Bicolor - Swamp White)	Quercus bicolor	*Oak Bicolor - Swamp Wh	Bareroo	1.5			2019	April - May
221879	MPRB 2021	446 St Anthony Pkwy	*na	45.02738517	-93.25999457	Street Tree (Boulevard)	Tilia americana 'Boulevard' (Linden American 'Boulevard')	Tilia americana 'Boulevard'	Linden American 'Boulev	Bareroo	1.5			2021	April - May
221880	MPRB 2021	3300 Central Ave NE	*na	45.0271844	-93.25995146	Parkland/Golf Course	Gymnocladus dioicus (*Coffeetree Kentucky)	Gymnocladus dioicus	*Coffeetree Kentucky)	Bareroo	1.5			2019	April - May
221885	MPRB 2021	3600 Colfax Ave N	na	45.02050893	-93.29174221	Street Tree (Boulevard)	Taxodium distichum (*Baldcypress)	Taxodium distichum	*Baldcypress)	Bareroo	1.5			2020	April - May
221892	MPRB 2021	3300 Central Ave NE	St Anthony Pkwy	45.02567328	-93.25969624	Parkland/Golf Course	Maackia amurensis (Maackia Amur)	Maackia amurensis	Maackia Amur)	Bareroo	1			2020	April - May
221899	MPRB 2021	3300 Central Ave NE	St Anthony Pkwy	45.02511215	-93.25908937	Parkland/Golf Course	Maackia amurensis 'JFS-Schichtel1' (Maackia 'MaacNificent')	Maackia amurensis 'JFS-Schichtel1'	Maackia 'MaacNificent')	Bareroo	1.5			2020	April - May
221914	MPRB 2021	3300 Central Ave NE	St Anthony Pkwy	45.02444285	-93.25764288	Parkland/Golf Course	Picea abies (Spruce Norway)	Picea abies	Spruce Norway)	Contain	60			2019	April - May
221918	MPRB 2021	3300 Central Ave NE	*na	45.02459518	-93.25749099	Parkland/Golf Course	Maackia amurensis 'JFS-Schichtel1' (Maackia 'MaacNificent')	Maackia amurensis 'JFS-Schichtel1'	Maackia 'MaacNificent')	Bareroo	1.25			2019	April - May
221922	MPRB 2021	3300 Central Ave NE	*na	45.02424777	-93.25750921	Parkland/Golf Course	Prunus virginiana 'Schubert' (Chokecherry 'Canada Red')	Prunus virginiana 'Schubert'	Chokecherry 'Canada Red	Bareroo	1.5			2021	April - May
221926	MPRB 2021	3300 Central Ave NE	*na	45.0243711	-93.25713942	Parkland/Golf Course	Ulmus americana 'New Harmony' (Elm American 'New Harmony'	Ulmus americana 'New Harmony'	Elm American 'New Harm	Bareroo	1.5			2019	April - May
221934	MPRB 2021	3300 Central Ave NE	*na	45.02409559	-93.25651235	Parkland/Golf Course	Prunus virginiana 'Schubert' (Chokecherry 'Canada Red')	Prunus virginiana 'Schubert'	Chokecherry 'Canada Red	Bareroo	1.5			2021	April - May
221953	MPRB 2021	3300 Central Ave NE	*na	45.02417412	-93.25597842	Parkland/Golf Course	Ginkgo biloba 'Autumn Gold' (Ginkgo 'Autumn Gold')	Ginkgo biloba 'Autumn Gold'	Ginkgo 'Autumn Gold')	Bareroo	1.5			2021	April - May
221971	MPRB 2021	3300 Central Ave NE	*na	45.02446468	-93.25607158	Parkland/Golf Course	Larix laricina (Tamarack)	Larix laricina	Tamarack)	Bareroo	60			2020	April - May
221980	MPRB 2021	3300 Central Ave NE	*na	45.02445001	-93.25637879	Parkland/Golf Course	Larix laricina (Tamarack)	Larix laricina	Tamarack)	Bareroo	60			2020	April - May
222083	MPRB 2021	3300 Central Ave NE	*na	45.02423599	-93.25369023	Parkland/Golf Course	Alnus spaethii (Alder 'Spaeth')	Alnus spaethii	Alder 'Spaeth')	Bareroo	1.5			2019	April - May
222087	MPRB 2021	3300 Central Ave NE	St Anthony Pkwy	45.02439745	-93.25325041	Parkland/Golf Course	Picea glauca 'Densata' (Spruce White 'Black Hills')	Picea glauca 'Densata'	Spruce White 'Black Hills'	Contain	60			2019	April - May
222088	MPRB 2022	3300 Central Ave NE	St Anthony Pkwy	45.02435841	-93.25313968	Parkland/Golf Course	Juniperus virginiana (Redcedar Eastern)	Juniperus virginiana	Container #20	60	2022 - Planting Spring - More Trees Please	05/10/2022		April - May
222095	MPRB 2022	3300 Central Ave NE	*na	45.0241129	-93.2518528	Parkland/Golf Course	Catalpa speciosa (Catalpa Northern)	Catalpa speciosa	Bareroot	1.5	2022 - Planting Spring - Replacement - Other	04/12/2022		April - May
222116	MPRB 2021	3300 Central Ave NE	*na	45.02458399	-93.24971983	Parkland/Golf Course	Thuja occidentalis (*Arborvitae - Northern White Cedar)	Thuja occidentalis	*Arborvitae - Northern W	Contain	60			2020	April - May
222123	MPRB 2022	3300 Central Ave NE	St Anthony Pkwy	45.02464333	-93.24926489	Parkland/Golf Course	Pinus resinosa (Pine Red)	Pinus resinosa	B & B	60	2022 - Planting Spring - Replacement - Other	05/10/2022		April - May
222129	MPRB 2021	3300 Central Ave NE	St Anthony Pkwy	45.02506553	-93.24854354	Parkland/Golf Course	Tilia americana 'McKSentry' (Linden American 'American Sentry'	Tilia americana 'McKSentry'	Linden American 'Americ	Bareroo	1.5			2019	April - May
222171	MPRB 2021	3300 Central Ave NE	*na	45.02442976	-93.25089015	Parkland/Golf Course	Aesculus x 'Homestead' (Buckeye 'Homestead')	Aesculus x 'Homestead'	Buckeye 'Homestead')	Contain	1.5			2019	April - May
222185	MPRB 2021	3300 Central Ave NE	*na	45.0243904	-93.25183269	Parkland/Golf Course	Prunus cerasus 'North Star' (Cherry 'North Star')	Prunus cerasus 'North Star'	Cherry 'North Star')	Bareroo	1			2020	April - May
222191	MPRB 2021	3300 Central Ave NE	*na	45.02431828	-93.2518543	Parkland/Golf Course	Sorbus hybrida (Mountain-ash Oak Leaf)	Sorbus hybrida	Mountain-ash Oak Leaf)	Bareroo	1.5			2020	April - May
222197	MPRB 2021	3300 Central Ave NE	*na	45.02432862	-93.25210376	Parkland/Golf Course	Larix laricina (Tamarack)	Larix laricina	Tamarack)	Contain	1			2019	April - May
222198	MPRB 2021	3300 Central Ave NE	*na	45.02434006	-93.25192483	Parkland/Golf Course	Prunus cerasus 'North Star' (Cherry 'North Star')	Prunus cerasus 'North Star'	Cherry 'North Star')	Bareroo	1			2020	April - May
222199	MPRB 2021	3300 Central Ave NE	*na	45.02438768	-93.25189919	Parkland/Golf Course	Prunus cerasus 'North Star' (Cherry 'North Star')	Prunus cerasus 'North Star'	Cherry 'North Star')	Bareroo	1			2020	April - May
222215	MPRB 2021	3300 Central Ave NE	*na	45.02450717	-93.25264058	Parkland/Golf Course	Ulmus americana 'New Harmony' (Elm American 'New Harmony'	Ulmus americana 'New Harmony'	Elm American 'New Harm	Bareroo	1.5			2019	April - May
222221	MPRB 2022	3300 Central Ave NE	*na	45.0246282	-93.25299185	Parkland/Golf Course	Pinus resinosa (Pine Red)	Pinus resinosa	B & B	60	2022 - Planting Spring - Replacement - Other	05/10/2022		April - May
222223	MPRB 2021	3300 Central Ave NE	*na	45.02464046	-93.25316901	Parkland/Golf Course	Phellodendron lavallei 'Longenecker' (Corktree 'Eye Stopper')	Phellodendron lavallei 'Longenecker'	Corktree 'Eye Stopper')	Bareroo	1.5			2019	April - May
222226	MPRB 2021	3300 Central Ave NE	*na	45.02474506	-93.25356009	Parkland/Golf Course	Catalpa speciosa (Catalpa Northern)	Catalpa speciosa	Catalpa Northern)	Bareroo	1.5			2019	April - May
222227	MPRB 2021	3300 Central Ave NE	St Anthony Pkwy	45.02476712	-93.25606981	Parkland/Golf Course	Ulmus americana 'New Harmony' (Elm American 'New Harmony'	Ulmus americana 'New Harmony'	Elm American 'New Harm	Bareroo	1.5			2020	April - May
222264	MPRB 2021	3300 Central Ave NE	*na	45.02496128	-93.25869798	Parkland/Golf Course	Ginkgo biloba 'Princeton Sentry' (Ginkgo 'Princeton Sentry')	Ginkgo biloba 'Princeton Sentry'	Ginkgo 'Princeton Sentry'	Bareroo	1.5			2019	April - May
222311	MPRB 2021	3300 Central Ave NE	*na	45.02573627	-93.25945372	Parkland/Golf Course	Catalpa speciosa (Catalpa Northern)	Catalpa speciosa	Catalpa Northern)	Bareroo	1.5			2019	April - May
222314	MPRB 2021	3300 Central Ave NE	*na	45.02587304	-93.25946879	Parkland/Golf Course	Alnus spaethii (Alder 'Spaeth')	Alnus spaethii	Alder 'Spaeth')	Bareroo	1.5			2019	April - May
222316	MPRB 2021	3300 Central Ave NE	*na	45.02593744	-93.25970756	Parkland/Golf Course	Gymnocladus dioicus (*Coffeetree Kentucky)	Gymnocladus dioicus	*Coffeetree Kentucky)	Bareroo	1.5			2019	April - May
222362	MPRB 2021	3300 5th St NE	na	45.02844041	-93.25996158	Parkland/Golf Course	Gymnocladus dioicus 'Espresso' (Coffeetree Kentucky 'Espresso'	Gymnocladus dioicus 'Espresso'	Coffeetree Kentucky 'Esp	Bareroo	1			2020	April - May
222378	MPRB 2021	3300 5th St NE	na	45.02979463	-93.25997232	Parkland/Golf Course	Phellodendron lavallei 'Longenecker' (Corktree 'Eye Stopper')	Phellodendron lavallei 'Longenecker'	Corktree 'Eye Stopper')	Bareroo	1.5			2019	April - May
222379	MPRB 2021	3300 5th St NE	na	45.02990233	-93.25996185	Parkland/Golf Course	Sorbus hybrida (Mountain-ash Oak Leaf)	Sorbus hybrida	Mountain-ash Oak Leaf)	Bareroo	1			2020	April - May
222399	MPRB 2021	3300 5th St NE	na	45.03022077	-93.26010964	Street Tree (Boulevard)	Tilia americana 'Boulevard' (Linden American 'Boulevard')	Tilia americana 'Boulevard'	Linden American 'Boulev	Bareroo	1.5			2021	April - May
222400	MPRB 2022	3300 5th St NE	na	45.03009371	-93.26011333	Parkland/Golf Course	Quercus bicolor (*Oak Bicolor - Swamp White)	Quercus bicolor	Bareroot	1.5	2022 - Planting Spring - Replacement - Other	04/22/2022		April - May
222401	MPRB 2021	3300 5th St NE	na	45.02991339	-93.26011542	Parkland/Golf Course	Gleditsia triacanthos var. inermis 'Harve' (Honeylocust Common	Gleditsia triacanthos var. inermis 'Harve'	Honeylocust Common Th	Bareroo	1.5			2020	April - May
222402	MPRB 2021	3300 5th St NE	na	45.02964593	-93.260116	Parkland/Golf Course	Alnus hirsuta 'Harbin' (Alder Manchurian 'Prairie Horizon')	Alnus hirsuta 'Harbin'	Alder Manchurian 'Prairie	Bareroo	1.5			2019	April - May
222403	MPRB 2022	3300 5th St NE	na	45.02953944	-93.26011793	Parkland/Golf Course	Ulmus 'New Horizon' (Elm 'New Horizon')	Ulmus 'New Horizon'	Bareroot	1.5	2022 - Planting Spring - Replacement - Other	05/10/2022		April - May
222404	MPRB 2022	3300 5th St NE	na	45.02943657	-93.26011645	Parkland/Golf Course	Gleditsia triacanthos var. inermis 'Harve' (Honeylocust Common	Gleditsia triacanthos var. inermis 'Harve'	Bareroot	1.5	2022 - Planting Spring - Replacement - Other	04/12/2022		April - May
222406	MPRB 2022	3300 5th St NE	na	45.029226	-93.26012031	Parkland/Golf Course	Gleditsia triacanthos var. inermis 'Harve' (Honeylocust Common	Gleditsia triacanthos var. inermis 'Harve'	Bareroot	1.5	2022 - Planting Spring - Replacement - Other	04/12/2022		April - May
222407	MPRB 2022	3300 5th St NE	na	45.02911345	-93.26011543	Parkland/Golf Course	Quercus bicolor (*Oak Bicolor - Swamp White)	Quercus bicolor	Bareroot	1.5	2022 - Planting Spring - Replacement - Other	04/22/2022		April - May
222408	MPRB 2022	3300 5th St NE	na	45.02882421	-93.26012117	Parkland/Golf Course	Gymnocladus dioicus (*Coffeetree Kentucky)	Gymnocladus dioicus	Bareroot	1.5	2022 - Planting Spring - Replacement - Other	04/22/2022		April - May
222432	MPRB 2021	3051 Fillmore St NE	St Anthony Pkwy	45.02752818	-93.2605288	Easement Tree	Carpinus caroliniana (Beech Blue - Musclewood)	Carpinus caroliniana	Beech Blue - Musclewooc	Bareroo	1.5			2020	April - May
222486	MPRB 2022	250 Irving Ave N	na	44.97956241	-93.29936726	Street Tree (Boulevard)	Prunus maackii 'Jefspur' (Chokecherry Amur 'Goldspur')	Prunus maackii 'Jefspur'	Bareroot	1.5	2022 - Planting Spring - Replacement - Other	05/04/2022		April - May
222504	MPRB 2021	2307 17th Ave S	*na	44.96040399	-93.24930919	Parkland/Golf Course	Catalpa speciosa (Catalpa Northern)	Catalpa speciosa	Catalpa Northern)	Bareroo	1.5			2019	April - May
222510	MPRB 2021	63 St Anthony Pkwy	St Anthony Pkwy	45.0276477	-93.27239654	Street Tree (Boulevard)	Syringa reticulata 'Ivory Silk' (Lilac Japanese Tree 'Ivory Silk')	Syringa reticulata 'Ivory Silk'	Lilac Japanese Tree 'Ivory	Bareroo	1.5			2020	April - May
222535	MPRB 2021	3356 Marshall St NE	St Anthony Pkwy	45.02764461	-93.2776589	Parkland/Golf Course	Catalpa speciosa (Catalpa Northern)	Catalpa speciosa	Catalpa Northern)	Bareroo	1.5			2021	April - May
222538	MPRB 2021	3356 Marshall St NE	St Anthony Pkwy	45.02765627	-93.27777774	Street Tree (Boulevard)	Gymnocladus dioicus 'Espresso' (Coffeetree Kentucky 'Espresso'	Gymnocladus dioicus 'Espresso'	Coffeetree Kentucky 'Esp	Bareroo	1.5			2021	April - May
222539	MPRB 2021	2307 17th Ave S	*na	44.96071447	-93.24932198	Parkland/Golf Course	Quercus ellipsoidalis (*Oak Northern Pin)	Quercus ellipsoidalis	*Oak Northern Pin)	Contain	1.5			2019	April - May
222585	MPRB 2021	2900 Marshall St NE	St Anthony Pkwy	45.02802049	-93.27902169	Street Tree (Boulevard)	Juniperus virginiana (Redcedar Eastern)	Juniperus virginiana	Redcedar Eastern)	B & B	60			2020	April - May
222590	MPRB 2022	2900 Marshall St NE	St Anthony Pkwy	45.02800514	-93.27922621	Parkland/Golf Course	Cornus alternifolia (Multi-stem) (Dogwood Pagoda (Alternatelea	Cornus alternifolia	Bareroot	48	2022 - Planting Spring - Replacement - Other	04/13/2022		April - May
222599	MPRB 2021	2900 Marshall St NE	St Anthony Pkwy	45.02823143	-93.27920789	Street Tree (Boulevard)	Juniperus virginiana (Redcedar Eastern)	Juniperus virginiana	Redcedar Eastern)	B & B	60			2020	April - May
222622	MPRB 2021	2900 Marshall St NE	St Anthony Pkwy	45.02839921	-93.27948505	Street Tree (Boulevard)	Malus 'Spring Snow' (Crabapple 'Spring Snow')	Malus 'Spring Snow'	Crabapple 'Spring Snow')	Bareroo	1.5			2019	April - May
222664	MPRB 2021	2307 17th Ave S	*na	44.95933603	-93.24915015	Parkland/Golf Course	Catalpa speciosa (Catalpa Northern)	Catalpa speciosa	Catalpa Northern)	Bareroo	1.5			2019	April - May
222695	MPRB 2021	3340 St Anthony Pkwy	St Anthony Pkwy	45.03052251	-93.2807962	Street Tree (Boulevard)	Catalpa speciosa (Catalpa Northern)	Catalpa speciosa	Catalpa Northern)	Bareroo	1.5			2021	April - May
222745	MPRB 2021	1700 2nd Ave N	Gramercy Ave N	44.97924903	-93.30249475	Street Tree (Boulevard)	Maackia amurensis (Maackia Amur)	Maackia amurensis	Maackia Amur)	Bareroo	1.5			2021	April - May
222871	MPRB 2022	4353 27th Ave S	44th St E	44.92332186	-93.23286186	Street Tree (Boulevard)	Quercus ellipsoidalis 'Bailskies' (Oak Northern Pin 'Majestic Skies	Quercus ellipsoidalis 'Bailskies'	Container #20	1.5	2022 - Planting Spring - Replacement - Other	04/18/2022		April - May
222935	MPRB 2021	3701 St Anthony Pkwy	37th Ave NE	45.03363655	-93.28079716	Street Tree (Boulevard)	Phellodendron lavallei 'Longenecker' (Corktree 'Eye Stopper')	Phellodendron lavallei 'Longenecker'	Corktree 'Eye Stopper')	Bareroo	1.25			2019	April - May
222939	MPRB 2021	3701 St Anthony Pkwy	37th Ave NE	45.03422464	-93.27994283	Street Tree (Boulevard)	Phellodendron lavallei 'Longenecker' (Corktree 'Eye Stopper')	Phellodendron lavallei 'Longenecker'	Corktree 'Eye Stopper')	Bareroo	1.25			2019	April - May
223001	MPRB 2021	4512 31st Ave S	31st Ave S	44.92093974	-93.22714028	Street Tree (Boulevard)	Cladrastis kentukea (Yellowwood American)	Cladrastis kentukea	Yellowwood American)	Bareroo	1.5			2020	April - May
223003	MPRB 2022	4509 31st Ave S	31st Ave S	44.92108492	-93.22698217	Street Tree (Boulevard)	Platanus x acerifolia 'Bloodgood' (Planetree London 'Bloodgood'	Platanus x acerifolia 'Bloodgood'	Bareroot	1.5	2022 - Planting Spring - More Trees Please	04/14/2022		April - May
223045	MPRB 2022	4332 31st Ave S	na	44.92407802	-93.22711323	Street Tree (Boulevard)	Alnus hirsuta 'Harbin' (Alder Manchurian 'Prairie Horizon')	Alnus hirsuta 'Harbin'	Bareroot	1.25	2022 - Planting Spring - Replacement - Other	04/15/2022		April - May
223052	MPRB 2022	4315 31st Ave S	na	44.92450636	-93.22696598	Street Tree (Boulevard)	Alnus hirsuta 'Harbin' (Alder Manchurian 'Prairie Horizon')	Alnus hirsuta 'Harbin'	Bareroot	1.25	2022 - Planting Spring - Replacement - Other	04/15/2022		April - May
223069	MPRB 2021	4227 31st Ave S	31st Ave S	44.92595435	-93.22697854	Street Tree (Boulevard)	Gymnocladus dioicus 'Espresso' (Coffeetree Kentucky 'Espresso'	Gymnocladus dioicus 'Espresso'	Coffeetree Kentucky 'Esp	Bareroo	1.5			2021	April - May
223082	MPRB 2021	4208 32nd Ave S	32nd Ave S	44.92648661	-93.22571881	Street Tree (Boulevard)	Quercus ellipsoidalis (*Oak Northern Pin)	Quercus ellipsoidalis	*Oak Northern Pin)	Contain	1.5			2019	April - May
223099	MPRB 2022	4315 31st Ave S	32nd Ave S	44.92481268	-93.22573989	Street Tree (Boulevard)	Alnus hirsuta 'Harbin' (Alder Manchurian 'Prairie Horizon')	Alnus hirsuta 'Harbin'	Bareroot	1.25	2022 - Planting Spring - Replacement - Other	04/15/2022		April - May

223100	MPRB 2021	500	Van White Memorial Blvd	na	44.98284244	-93.29338849	Street Tree (Boulevard)	Ulmus 'Morton' (Elm 'Accolade')	Ulmus 'Morton'	Elm 'Accolade')	Bareroo	1.5			2019	April - May
223105	MPRB 2022	4315	31st Ave S	32nd Ave S	44.92456111	-93.2257394	Street Tree (Boulevard)	Alnus hirsuta 'Harbin' (Alder Manchurian 'Prairie Horizon')	Alnus hirsuta 'Harbin'	Bareroot	1.25	2022 - Planting Spring - Replacement - Other	04/15/2022		April - May
223106	MPRB 2021	3201	43rd St E	32nd Ave S	44.92439613	-93.22559626	Street Tree (Boulevard)	Cladrastis kentukea (Yellowwood American)	Cladrastis kentukea	Yellowwood American)	Bareroo	1.5			2020	April - May
223126	MPRB 2022	4417	32nd Ave S	na	44.92267847	-93.22560816	Street Tree (Boulevard)	Alnus hirsuta 'Harbin' (Alder Manchurian 'Prairie Horizon')	Alnus hirsuta 'Harbin'	Bareroot	1.25	2022 - Planting Spring - Replacement - Other	04/15/2022		April - May
223140	MPRB 2021	4453	32nd Ave S	na	44.92173125	-93.22561441	Street Tree (Boulevard)	Cladrastis kentukea (Yellowwood American)	Cladrastis kentukea	Yellowwood American)	Bareroo	1.5			2020	April - May
223149	MPRB 2021	5425	Aldrich Ave S	na	44.90421648	-93.28949303	Street Tree (Boulevard)	Ginkgo biloba 'The President' (Ginkgo 'Presidential Gold')	Ginkgo biloba 'The President'	Ginkgo 'Presidential Gold	Bareroo	1.5			2021	April - May
223167	MPRB 2022	125	Cecil St SE	na	44.96370217	-93.21019895	Street Tree (Boulevard)	Platanus x acerifolia 'Bloodgood' (Planetree London 'Bloodgood'	Platanus x acerifolia 'Bloodgood'	Bareroot	1.5	2022 - Planting Spring - More Trees Please	05/06/2022		April - May
223216	MPRB 2022	425	5th St NE	*na	44.99330547	-93.25456417	Parkland/Golf Course	Pinus strobus (Pine Eastern White)	Pinus strobus	Container #20	60	2022 - Planting Spring - Replacement - Other	05/24/2022		April - May
223222	MPRB 2022	2307	17th Ave S	Cedar Ave S	44.95928149	-93.24739791	Street Tree (Boulevard)	Quercus bicolor (*Oak Bicolor - Swamp White)	Quercus bicolor	Bareroot	1.5	2022 - Planting Spring - Replacement - Ash	04/28/2022		April - May
223224	MPRB 2021	2307	17th Ave S	Cedar Ave S	44.95985056	-93.24728617	Street Tree (Boulevard)	Catalpa speciosa (Catalpa Northern)	Catalpa speciosa	Catalpa Northern)	Bareroo	1.5			2019	April - May
223228	MPRB 2021	2307	17th Ave S	24th St E	44.95920092	-93.24771245	Street Tree (Boulevard)	Prunus virginiana 'Schubert' (Chokecherry 'Canada Red')	Prunus virginiana 'Schubert'	Chokecherry 'Canada Red	Bareroo	1.5			2020	April - May
223265	MPRB 2021	4529	33rd Ave S	na	44.92056734	-93.22424762	Street Tree (Boulevard)	Quercus bicolor (*Oak Bicolor - Swamp White)	Quercus bicolor	*Oak Bicolor - Swamp Wh	Contain	1.5			2020	April - May
223267	MPRB 2021	4524	33rd Ave S	na	44.9205699	-93.22438409	Street Tree (Boulevard)	Quercus ellipsoidalis (*Oak Northern Pin)	Quercus ellipsoidalis	*Oak Northern Pin)	Contain	1.5			2019	April - May
223283	MPRB 2021	3600	Portland Ave	na	44.93763749	-93.26772358	Street Tree (Boulevard)	Gymnocladus dioicus 'Espresso' (Coffeetree Kentucky 'Espresso'	Gymnocladus dioicus 'Espresso'	Coffeetree Kentucky 'Esp	Bareroo	1.5			2019	April - May
223285	MPRB 2021	425	5th St NE	*na	44.99306134	-93.25485898	Parkland/Golf Course	Quercus x macdanielli 'Clemons' (Oak 'Heritage')	Quercus x macdanielli 'Clemons'	Oak 'Heritage')	Contain	1.5			2020	April - May
223287	MPRB 2022	425	5th St NE	*na	44.99303128	-93.25474655	Parkland/Golf Course	Quercus x macdanielli 'Clemons' (Oak 'Heritage')	Quercus x macdanielli 'Clemons'	Bareroot	1.5	2022 - Planting Spring - Replacement - Other	05/03/2022		April - May
223298	MPRB 2021	425	5th St NE	*na	44.99358154	-93.2549121	Parkland/Golf Course	Pinus strobus (Pine Eastern White)	Pinus strobus	Pine Eastern White)	Contain	60			2020	April - May
223301	MPRB 2021	425	5th St NE	*na	44.99370428	-93.25502277	Parkland/Golf Course	Quercus x macdanielli 'Clemons' (Oak 'Heritage')	Quercus x macdanielli 'Clemons'	Oak 'Heritage')	Contain	1.5			2019	April - May
223307	MPRB 2021	4445	33rd Ave S	na	44.92189423	-93.22423625	Street Tree (Boulevard)	Quercus bicolor (*Oak Bicolor - Swamp White)	Quercus bicolor	*Oak Bicolor - Swamp Wh	Contain	1.5			2020	April - May
223314	MPRB 2021	4437	33rd Ave S	na	44.92213798	-93.22423379	Street Tree (Boulevard)	Gymnocladus dioicus 'Espresso' (Coffeetree Kentucky 'Espresso'	Gymnocladus dioicus 'Espresso'	Coffeetree Kentucky 'Esp	Bareroo	1.5			2019	April - May
223362	MPRB 2022	425	5th St NE	*na	44.99452518	-93.25450905	Parkland/Golf Course	Malus 'Prairifire' (Crabapple 'Prairifire')	Malus 'Prairifire'	Bareroot	1.5	2022 - Planting Spring - Replacement - Other	04/22/2022		April - May
223365	MPRB 2021	4320	33rd Ave S	33rd Ave S	44.9242787	-93.22435698	Street Tree (Boulevard)	Gymnocladus dioicus 'Espresso' (Coffeetree Kentucky 'Espresso'	Gymnocladus dioicus 'Espresso'	Coffeetree Kentucky 'Esp	Bareroo	1.5			2021	April - May
223389	MPRB 2021	4208	34th Ave S	34th Ave S	44.92646632	-93.22452315	Street Tree (Boulevard)	Aesculus x arnoldiana 'Autumn Splendor' (Buckeye 'Autumn Spl	Aesculus x arnoldiana 'Autumn Splendor'	Buckeye 'Autumn Splend	Bareroo	1.5			2019	April - May
223435	MPRB 2021	4512	34th Ave S	na	44.92100993	-93.22300503	Street Tree (Boulevard)	Gymnocladus dioicus 'Espresso' (Coffeetree Kentucky 'Espresso'	Gymnocladus dioicus 'Espresso'	Coffeetree Kentucky 'Esp	Bareroo	1.5			2021	April - May
223472	MPRB 2022	425	5th St NE	*na	44.99476137	-93.25475251	Parkland/Golf Course	Alnus hirsuta 'Harbin' (Alder Manchurian 'Prairie Horizon')	Alnus hirsuta 'Harbin'	Bareroot	1.5	2022 - Planting Spring - Replacement - Other	04/22/2022		April - May
223479	MPRB 2021	3933	29th Ave S	na	44.93128298	-93.23076504	Street Tree (Boulevard)	Catalpa speciosa (Catalpa Northern)	Catalpa speciosa	Catalpa Northern)	Bareroo	1.5			2019	April - May
223511	MPRB 2022	425	5th St NE	*na	44.9940081	-93.25502927	Parkland/Golf Course	Quercus ellipsoidalis (*Oak Northern Pin)	Quercus ellipsoidalis	Container #20	1.5	2022 - Planting Spring - Replacement - Other	05/26/2022		April - May
223550	MPRB 2022	2307	17th Ave S	*na	44.9598791	-93.24737021	Parkland/Golf Course	Quercus bicolor (*Oak Bicolor - Swamp White)	Quercus bicolor	Bareroot	1.5	2022 - Planting Spring - Replacement - Other	04/28/2022		April - May
223675	MPRB 2022	800	Columbia Pkwy	Columbia Pkwy	45.03077319	-93.25590204	Parkland/Golf Course	Corylus colurna (Filbert Turkish)	Corylus colurna	Bareroot	1.5	2022 - Planting Spring - Replacement - Other	04/12/2022		April - May
223700	MPRB 2021	800	Columbia Pkwy	Columbia Pkwy	45.03051968	-93.25861652	Parkland/Golf Course	Gymnocladus dioicus 'Espresso' (Coffeetree Kentucky 'Espresso'	Gymnocladus dioicus 'Espresso'	Coffeetree Kentucky 'Esp	Bareroo	1			2020	April - May
223707	MPRB 2021	800	Columbia Pkwy	Columbia Pkwy	45.03053931	-93.25595986	Parkland/Golf Course	Gleditsia triacanthos var. inermis 'Harve' (Honeylocust Common	Gleditsia triacanthos var. inermis 'Harve'	Honeylocust Common Th	Bareroo	1.5			2019	April - May
223708	MPRB 2021	800	Columbia Pkwy	Columbia Pkwy	45.03056333	-93.25582572	Parkland/Golf Course	Larix laricina (Tamarack)	Larix laricina	Tamarack)	Bareroo	1.5			2021	April - May
223709	MPRB 2021	800	Columbia Pkwy	Columbia Pkwy	45.03060072	-93.25572485	Parkland/Golf Course	Ulmus americana 'St Croix PP20 097' (Elm American 'St. Croix')	Ulmus americana 'St Croix PP20 097'	Elm American 'St. Croix')	Bareroo	1.25			2020	April - May
223721	MPRB 2021	800	Columbia Pkwy	Columbia Pkwy	45.03068037	-93.25571785	Parkland/Golf Course	Larix laricina (Tamarack)	Larix laricina	Tamarack)	Bareroo	60			2020	April - May
223750	MPRB 2021	800	Columbia Pkwy	Columbia Pkwy	45.03068772	-93.2541366	Parkland/Golf Course	Gleditsia triacanthos var. inermis 'Harve' (Honeylocust Common	Gleditsia triacanthos var. inermis 'Harve'	Honeylocust Common Th	Bareroo	1.5			2021	April - May
223846	MPRB 2022	800	Columbia Pkwy	Columbia Pkwy	45.02920709	-93.2548686	Parkland/Golf Course	Gleditsia triacanthos var. inermis 'Skycole' (Honeylocust Commc	Gleditsia triacanthos var. inermis 'Skycole'	Bareroot	1.5	2022 - Planting Spring - More Trees Please	04/12/2022		April - May
223847	MPRB 2021	800	Columbia Pkwy	Columbia Pkwy	45.02942462	-93.25476525	Parkland/Golf Course	Larix laricina (Tamarack)	Larix laricina	Tamarack)	Bareroo	1.5			2021	April - May
223849	MPRB 2021	800	Columbia Pkwy	Columbia Pkwy	45.02928622	-93.2545532	Parkland/Golf Course	Metasequoia glyptostroboides (Redwood Dawn)	Metasequoia glyptostroboides	Redwood Dawn)	Bareroo	1.5			2020	April - May
223881	MPRB 2021	1100	Glenwood Ave	Dupont Ave N	44.9806499	-93.29309058	Street Tree (Boulevard)	Phellodendron lavallei 'Longenecker' (Corktree 'Eye Stopper')	Phellodendron lavallei 'Longenecker'	Corktree 'Eye Stopper')	Bareroo	1.5			2020	April - May
223884	MPRB 2021	350	Van White Memorial Blvd	Dupont Ave N	44.98131455	-93.29308894	Street Tree (Boulevard)	Catalpa speciosa (Catalpa Northern)	Catalpa speciosa	Catalpa Northern)	Bareroo	1.5			2019	April - May
223885	MPRB 2021	350	Van White Memorial Blvd	Dupont Ave N	44.98144809	-93.29308402	Street Tree (Boulevard)	Phellodendron lavallei 'Longenecker' (Corktree 'Eye Stopper')	Phellodendron lavallei 'Longenecker'	Corktree 'Eye Stopper')	Bareroo	1.5			2020	April - May
223904	MPRB 2021	2307	17th Ave S	*na	44.96078476	-93.24915205	Parkland/Golf Course	Prunus virginiana 'Schubert' (Chokecherry 'Canada Red')	Prunus virginiana 'Schubert'	Chokecherry 'Canada Red	Bareroo	1.5			2020	April - May
223929	MPRB 2021	800	Columbia Pkwy	Columbia Pkwy	45.03017433	-93.25391031	Parkland/Golf Course	Larix laricina (Tamarack)	Larix laricina	Tamarack)	B & B	1.5			2019	April - May
223965	MPRB 2021	4557	Nokomis Ave S	46th St E	44.91969864	-93.22805177	Street Tree (Boulevard)	Gymnocladus dioicus 'Espresso' (Coffeetree Kentucky 'Espresso'	Gymnocladus dioicus 'Espresso'	Coffeetree Kentucky 'Esp	Bareroo	1.5			2019	April - May
224007	MPRB 2021	4557	35th Ave S	35th Ave S	44.91983484	-93.2215948	Street Tree (Boulevard)	Quercus bicolor (*Oak Bicolor - Swamp White)	Quercus bicolor	*Oak Bicolor - Swamp Wh	Contain	1.5			2020	April - May
224008	MPRB 2021	4554	35th Ave S	35th Ave S	44.91980292	-93.22173663	Street Tree (Boulevard)	Gymnocladus dioicus 'Espresso' (Coffeetree Kentucky 'Espresso'	Gymnocladus dioicus 'Espresso'	Coffeetree Kentucky 'Esp	Bareroo	1.5			2019	April - May
224010	MPRB 2021	4550	35th Ave S	35th Ave S	44.91990352	-93.221738	Street Tree (Boulevard)	Catalpa speciosa (Catalpa Northern)	Catalpa speciosa	Catalpa Northern)	Bareroo	1.5			2020	April - May
224013	MPRB 2021	4545	35th Ave S	35th Ave S	44.92014064	-93.22159398	Street Tree (Boulevard)	Ostrya virginiana (*Ironwood)	Ostrya virginiana	*Ironwood)	Contain	1.5			2020	April - May
224016	MPRB 2021	4535	35th Ave S	35th Ave S	44.92041832	-93.22159456	Street Tree (Boulevard)	Cladrastis kentukea (Yellowwood American)	Cladrastis kentukea	Yellowwood American)	Bareroo	1.5			2020	April - May
224018	MPRB 2021	4530	35th Ave S	35th Ave S	44.92052613	-93.2217322	Street Tree (Boulevard)	Gymnocladus dioicus 'Espresso' (Coffeetree Kentucky 'Espresso'	Gymnocladus dioicus 'Espresso'	Coffeetree Kentucky 'Esp	Bareroo	1.5			2019	April - May
224047	MPRB 2021	4520	35th Ave S	na	44.92080039	-93.22172916	Street Tree (Boulevard)	Gymnocladus dioicus 'Espresso' (Coffeetree Kentucky 'Espresso'	Gymnocladus dioicus 'Espresso'	Coffeetree Kentucky 'Esp	Bareroo	1.5			2019	April - May
224054	MPRB 2021	4457	35th Ave S	na	44.92161332	-93.22158212	Street Tree (Boulevard)	Quercus bicolor (*Oak Bicolor - Swamp White)	Quercus bicolor	*Oak Bicolor - Swamp Wh	Contain	1.5			2020	April - May
224057	MPRB 2021	4445	35th Ave S	na	44.92188865	-93.22157833	Street Tree (Boulevard)	Platanus x acerifolia 'Bloodgood' (Planetree London 'Bloodgood'	Platanus x acerifolia 'Bloodgood'	Planetree London 'Blood	Bareroo	1.5			2019	April - May
224064	MPRB 2021	4416	35th Ave S	na	44.92261523	-93.2217301	Street Tree (Boulevard)	Quercus ellipsoidalis (*Oak Northern Pin)	Quercus ellipsoidalis	*Oak Northern Pin)	Contain	1.5			2019	April - May
224074	MPRB 2021	4401	34th Ave S	44th St E	44.92316296	-93.22285598	Street Tree (Boulevard)	Ulmus americana 'New Harmony' (Elm American 'New Harmony'	Ulmus americana 'New Harmony'	Elm American 'New Harm	Bareroo	1.5			2020	April - May
224087	MPRB 2021	1601	Franklin Ave E	na	44.96261957	-93.25090796	Street Tree (Boulevard)	Gymnocladus dioicus 'Espresso' (Coffeetree Kentucky 'Espresso'	Gymnocladus dioicus 'Espresso'	Coffeetree Kentucky 'Esp	Bareroo	1.5			2020	April - May
224088	MPRB 2021	1601	Franklin Ave E	na	44.96258936	-93.25072695	Street Tree (Boulevard)	Syringa reticulata (*Lilac Japanese Tree)	Syringa reticulata	*Lilac Japanese Tree)	Bareroo	1.5			2020	April - May
224089	MPRB 2021	1601	Franklin Ave E	na	44.96258063	-93.2505821	Street Tree (Boulevard)	Phellodendron amurense 'His Majesty' (Corktree 'His Majesty')	Phellodendron amurense 'His Majesty'	Corktree 'His Majesty')	Bareroo	1.5			2020	April - May
224095	MPRB 2021	1601	Franklin Ave E	na	44.96247262	-93.24983388	Street Tree (Boulevard)	Syringa reticulata (*Lilac Japanese Tree)	Syringa reticulata	*Lilac Japanese Tree)	Bareroo	1.5			2020	April - May
224110	MPRB 2021	1601	Franklin Ave E	na	44.96256996	-93.25046569	Easement Tree	Ginkgo biloba 'Autumn Gold' (Ginkgo 'Autumn Gold')	Ginkgo biloba 'Autumn Gold'	Ginkgo 'Autumn Gold')	Bareroo	1.5			2020	April - May
224115	MPRB 2021	2012	18th Ave S	Franklin Ave E	44.96235459	-93.24819439	Street Tree (Boulevard)	Syringa reticulata (*Lilac Japanese Tree)	Syringa reticulata	*Lilac Japanese Tree)	Bareroo	1.5			2020	April - May
224117	MPRB 2021	2012	18th Ave S	Franklin Ave E	44.96235209	-93.24795967	Street Tree (Boulevard)	Ginkgo biloba 'Autumn Gold' (Ginkgo 'Autumn Gold')	Ginkgo biloba 'Autumn Gold'	Ginkgo 'Autumn Gold')	Bareroo	1.5			2020	April - May
224118	MPRB 2021	2012	18th Ave S	Franklin Ave E	44.96235194	-93.24783136	Street Tree (Boulevard)	Syringa reticulata (*Lilac Japanese Tree)	Syringa reticulata	*Lilac Japanese Tree)	Bareroo	1.5			2020	April - May
224120	MPRB 2021	2012	18th Ave S	Franklin Ave E	44.96235387	-93.24758724	Street Tree (Boulevard)	Phellodendron amurense 'His Majesty' (Corktree 'His Majesty')	Phellodendron amurense 'His Majesty'	Corktree 'His Majesty')	Bareroo	1.5			2020	April - May
224122	MPRB 2021	2012	18th Ave S	Franklin Ave E	44.962358	-93.24746069	Street Tree (Boulevard)	Syringa reticulata (*Lilac Japanese Tree)	Syringa reticulata	*Lilac Japanese Tree)	Bareroo	1.5			2020	April - May
224142	MPRB 2021	800	Columbia Pkwy	Columbia Pkwy	45.03013683	-93.25376303	Parkland/Golf Course	Phellodendron amurense 'His Majesty' (Corktree 'His Majesty')	Phellodendron amurense 'His Majesty'	Corktree 'His Majesty')	Bareroo	1.5			2019	April - May
224167	MPRB 2021	1802	Cedar Ave S	Franklin Ave E	44.96266349	-93.24765166	Street Tree (Boulevard)	Syringa reticulata (*Lilac Japanese Tree)	Syringa reticulata	*Lilac Japanese Tree)	Bareroo	1.5			2020	April - May
224170	MPRB 2021	1802	Cedar Ave S	Franklin Ave E	44.96266605	-93.24803396	Street Tree (Boulevard)	Ginkgo biloba 'Autumn Gold' (Ginkgo 'Autumn Gold')	Ginkgo biloba 'Autumn Gold'	Ginkgo 'Autumn Gold')	Bareroo	1.5			2020	April - May
224172	MPRB 2021	1802	Cedar Ave S	Franklin Ave E	44.96267124	-93.24827514	Street Tree (Boulevard)	Ginkgo biloba 'The President' (Ginkgo 'Presidential Gold')	Ginkgo biloba 'The President'	Ginkgo 'Presidential Gold	Bareroo	1.5			2021	April - May
224237	MPRB 2021	275	Penn Ave N	2nd Ave N	44.97899442	-93.30929844	Street Tree (Boulevard)	Gleditsia triacanthos var. inermis 'Harve' (Honeylocust Common	Gleditsia triacanthos var. inermis 'Harve'	Honeylocust Common Th	Bareroo	1.5			2021	April - May
224276	MPRB 2021	500	4th St N	na	44.9847583	-93.2771752	Street Tree (Boulevard)	Ginkgo biloba 'The President' (Ginkgo 'Presidential Gold')	Ginkgo biloba 'The President'	Ginkgo 'Presidential Gold	Bareroo	1.5			2019	April - May
224278	MPRB 2021	345	6th Ave N	4th St N	44.9850997	-93.27781285	Street Tree (Boulevard)	Ginkgo biloba 'The President' (Ginkgo 'Presidential Gold')	Ginkgo biloba 'The President'	Ginkgo 'Presidential Gold	Bareroo	1.5			2019	April - May
224343	MPRB 2021	2700	Hiawatha Ave	Hiawatha Ave	44.95416123	-93.24256832	Street Tree (Boulevard)	Malus 'Spring Snow' (Crabapple 'Spring Snow')	Malus 'Spring Snow'	Crabapple 'Spring Snow')	Bareroo	1.5			2021	April - May
224369	MPRB 2021	2502	Ogema Pl	Ogema Pl	44.9575979	-93.24504751	Easement Tree	Gymnocladus dioicus 'McKBranched' (Coffeetree Kentucky 'Dec	Gymnocladus dioicus 'McKBranched'	Coffeetree Kentucky 'Dec	Bareroo	1.5			2020	April - May
224373	MPRB 2021	3212	Chicago Ave	na	44.94423459	-93.26272821	Street Tree (Boulevard)	Maackia amurensis 'JFS-Schichtel1' (Maackia 'MaacNificent')	Maackia amurensis 'JFS-Schichtel1'	Maackia 'MaacNificent')	Bareroo	1.25			2019	April - May
224401	MPRB 2021	2600	Girard Ave N	26th Ave N	45.00601586	-93.29662345	Street Tree (Boulevard)	Maackia amurensis (Maackia Amur)	Maackia amurensis	Maackia Amur)	Bareroo	1.25			2019	April - May
224412	MPRB 2022	4300	Columbus Ave	na	44.92503066	-93.26386119	Street Tree (Boulevard)	Ostrya virginiana (*Ironwood)	Ostrya virginiana	Bareroot	1.5	2022 - Planting Spring - More Trees Please	04/21/2022		April - May
224421	MPRB 2021	5114	Elliot Ave	_na	44.91037282	-93.26146161	Street Tree (Boulevard)	Cladrastis kentukea (Yellowwood American)	Cladrastis kentukea	Yellowwood American)	Bareroo	1.5			2020	April - May
224473	MPRB 2021	800	Columbia Pkwy	Columbia Pkwy	45.02903791	-93.25402452	Parkland/Golf Course	Quercus bicolor (*Oak Bicolor - Swamp White)	Quercus bicolor	*Oak Bicolor - Swamp Wh	Bareroo	1.5			2020	April - May
224561	MPRB 2022	1000	14th St E	na	44.96897245	-93.26046373	Parkland/Golf Course	Juniperus virginiana (Redcedar Eastern)	Juniperus virginiana	Container #20	60	2022 - Planting Spring - More Trees Please	05/24/2022		April - May
224562	MPRB 2022	1000	14th St E	na	44.9689607	-93.25959141	Parkland/Golf Course	Amelanchier x grandiflora 'Autumn Brilliance' (Serviceberry 'Aut	Amelanchier x grandiflora 'Autumn Brilliance'	Bareroot	1.5	2022 - Planting Spring - Replacement - Other	04/11/2022		April - May
224563	MPRB 2022	1000	14th St E	na	44.96897327	-93.2605482	Parkland/Golf Course	Juniperus virginiana (Redcedar Eastern)	Juniperus virginiana	Container #20	60	2022 - Planting Spring - More Trees Please	05/24/2022		April - May
224568	MPRB 2021	1000	14th St E	Elliot Ave	44.96900403	-93.26098807	Street Tree (Boulevard)	Gymnocladus dioicus 'Espresso' (Coffeetree Kentucky 'Espresso'	Gymnocladus dioicus 'Espresso'	Coffeetree Kentucky 'Esp	Bareroo	1.5			2021	April - May
224590	MPRB 2022	1000	14th St E	na	44.96897159	-93.26034693	Parkland/Golf Course	Sorbus hybrida (Mountain-ash Oak Leaf)	Sorbus hybrida	Bareroot	1.5	2022 - Planting Spring - Replacement - Other	04/18/2022		April - May
224613	MPRB 2022	1000	14th St E	na	44.96903169	-93.26026607	Parkland/Golf Course	Juniperus virginiana (Redcedar Eastern)	Juniperus virginiana	Container #20	60	2022 - Planting Spring - Replacement - Other	05/24/2022		April - May
224633	MPRB 2022	1000	14th St E	na	44.96920019	-93.2594584	Parkland/Golf Course	Cladrastis kentukea (Yellowwood American)	Cladrastis kentukea	Bareroot	1.5	2022 - Planting Spring - Replacement - Other	04/11/2022		April - May
224661	MPRB 2021	1000	14th St E	11th Ave S	44.96929402	-93.25835729	Parkland/Golf Course	Phellodendron amurense 'His Majesty' (Corktree 'His Majesty')	Phellodendron amurense 'His Majesty'	Corktree 'His Majesty')	Bareroo	1.25			2019	April - May
224703	MPRB 2021	1000	14th St E	na	44.9695542	-93.2594661	Parkland/Golf Course	Platanus x acerifolia 'Metzam' (Planetree London 'Metroshade')	Platanus x acerifolia 'Metzam'	Planetree London 'Metro	Bareroo	1.5			2019	April - May
224704	MPRB 2021	1000	14th St E	na	44.96971933	-93.25942515	Parkland/Golf Course	Larix laricina (Tamarack)	Larix laricina	Tamarack)	Bareroo	1.25			2019	April - May
224717	MPRB 2022	1000	14th St E	na	44.97005723	-93.25956421	Parkland/Golf Course	Juniperus virginiana (Redcedar Eastern)	Juniperus virginiana	Container #20	60	2022 - Planting Spring - Replacement - Other	05/24/2022		April - May
224799	MPRB 2021	2939	Taylor St NE	*na	45.02150112	-93.24343357	Street Tree (Boulevard)	Catalpa speciosa (Catalpa Northern)	Catalpa speciosa	Catalpa Northern)	Bareroo	1.5			2021	April - May
224813	MPRB 2021	3146	West Lake Calhoun Pkwy	East Lake Calhoun Pkwy	44.9339915	-93.31007739	Parkland/Golf Course	Prunus domestica 'Mount Royal' (Plum European 'Mount Royal''	Prunus domestica 'Mount Royal'	Plum European 'Mount R	Bareroo	1			2020	April - May
224848	MPRB 2022	3426	Lake St W	West Lake Of The Isles Pkwy	44.95211266	-93.31011421	Parkland/Golf Course	Salix x sepulcralis (Willow Weeping)	Salix x sepulcralis	Bareroot	1.5	2022 - Planting Spring - Replacement - Other	04/18/2022		April - May
224851	MPRB 2021	3350	4th St N	*na	45.01463101	-93.28486679	Street Tree (Boulevard)	Gymnocladus dioicus 'Espresso' (Coffeetree Kentucky 'Espresso'	Gymnocladus dioicus 'Espresso'	Coffeetree Kentucky 'Esp	Contain	1.5			2020	April - May
224859	MPRB 2021	1414	3rd St S	*na	44.9723896	-93.24906963	Street Tree (Boulevard)	Celtis occidentalis (*Hackberry Common)	Celtis occidentalis	*Hackberry Common)	Contain	1.5			2019	April - May
224860	MPRB 2021	1414	3rd St S	*na	44.97242871	-93.24917066	Street Tree (Boulevard)	Celtis occidentalis (*Hackberry Common)	Celtis occidentalis	*Hackberry Common)	Contain	1.5			2019	April - May
224929	MPRB 2021	2120	East River Pkwy	East River Pkwy	44.9562394	-93.20975964	Parkland/Golf Course	Catalpa speciosa (Catalpa Northern)	Catalpa speciosa	Catalpa Northern)	Bareroo	1.5			2021	April - May
224931	MPRB 2021	2120	East River Pkwy	East River Pkwy	44.9563749	-93.209496	Parkland/Golf Course	Pinus strobus (Pine Eastern White)	Pinus strobus	Pine Eastern White)	Contain	60			2021	April - May
224956	MPRB 2021	1515	East River Pkwy	na	44.962358	-93.21719557	Street Tree (Boulevard)	Gymnocladus dioicus (*Coffeetree Kentucky)	Gymnocladus dioicus	*Coffeetree Kentucky)	*..na	0			2021	April - May
224998	MPRB 2021	120	9th St S	2nd Ave S	44.97467142	-93.27057105	Street Tree (Boulevard)	Quercus macrocarpa 'JFS-KW3' (Oak Bur 'Urban Pinnacle')	Quercus macrocarpa 'JFS-KW3'	Oak Bur 'Urban Pinnacle')	Contain	1.5			2020	April - May

225053	MPRB 2022	3934	Upton Ave N	_na	45.02690356	-93.31470175	Street Tree (Boulevard)	Celtis occidentalis (*Hackberry Common)	Celtis occidentalis	Container #20	1.5	2022 - Planting Spring - Replacement - Other	04/19/2022	April - May
225064	MPRB 2021	3532	Lyndale Ave S	Lyndale Ave S	44.93847704	-93.28822256	Street Tree (Boulevard)	Gymnocladus dioicus 'Espresso' (Coffeetree Kentucky 'Espresso'	Gymnocladus dioicus 'Espresso'	Coffeetree Kentucky 'Esp	Bareroo	1.5		2020 April - May
225065	MPRB 2021	3536	Lyndale Ave S	Lyndale Ave S	44.93837199	-93.2882194	Street Tree (Boulevard)	Gymnocladus dioicus 'Espresso' (Coffeetree Kentucky 'Espresso'	Gymnocladus dioicus 'Espresso'	Coffeetree Kentucky 'Esp	Bareroo	1.5		2020 April - May
225068	MPRB 2022	3620	Lyndale Ave S	na	44.93692728	-93.2882355	Street Tree (Boulevard)	Ulmus 'Morton' (Elm 'Accolade')	Ulmus 'Morton'	Bareroot	1.5	2022 - Planting Spring - Replacement - Other	05/09/2022	April - May
225120	MPRB 2021	1016	Queen Ave N	na	44.98844134	-93.30946134	Street Tree (Boulevard)	Ginkgo biloba 'Autumn Gold' (Ginkgo 'Autumn Gold')	Ginkgo biloba 'Autumn Gold'	Ginkgo 'Autumn Gold')	Bareroo	1.5		2021 April - May
225169	MPRB 2021	4428	Bloomington Ave	na	44.92240776	-93.25249293	Street Tree (Boulevard)	Catalpa speciosa (Catalpa Northern)	Catalpa speciosa	Catalpa Northern)	Bareroo	1.5		2019 April - May
225182	MPRB 2021	4431	Russell Ave N	45th Ave N	45.03655913	-93.31199403	Street Tree (Boulevard)	Malus 'Royal Raindrops' (Crabapple 'Royal Raindrops')	Malus 'Royal Raindrops'	Crabapple 'Royal Raindro	Bareroo	1.5		2021 April - May
225229	MPRB 2022	1425	Theodore Wirth Pkwy	*na	44.99361749	-93.32034205	Parkland/Golf Course	Ulmus americana 'St Croix' PP 20097 (Elm American 'St. Croix')	Ulmus americana 'St Croix' PP 20097	Bareroot	1.5	2022 - Planting Spring - More Trees Please	04/25/2022	April - May
225246	MPRB 2021	4704	Oakland Ave	_na	44.91759467	-93.26651765	Street Tree (Boulevard)	Quercus bicolor (*Oak Bicolor - Swamp White)	Quercus bicolor	*Oak Bicolor - Swamp Wh	Contain	1.5		2020 April - May
225328	MPRB 2021	3149	Holmes Ave S	32nd St W	44.94479455	-93.29938332	Street Tree (Boulevard)	Gymnocladus dioicus 'Espresso' (Coffeetree Kentucky 'Espresso'	Gymnocladus dioicus 'Espresso'	Coffeetree Kentucky 'Esp	Bareroo	1.5		2019 April - May
225359	MPRB 2021	906	47th St E	*na	44.91796652	-93.26100246	Parkland/Golf Course	Betula nigra (Birch River)	Betula nigra	Birch River)	Bareroo	1.5		2021 April - May
225394	MPRB 2021	4444	Xerxes Ave N	Victory Memorial Dr	45.03618908	-93.31932952	Parkland/Golf Course	Celtis occidentalis (*Hackberry Common)	Celtis occidentalis	*Hackberry Common)	Contain	1.5		2020 April - May
225396	MPRB 2021	425	26th St W	na	44.95529558	-93.28487597	Parkland/Golf Course	Cornus alternifolia (Dogwood Pagoda (Alternateleaf))	Cornus alternifolia	Dogwood Pagoda	*..na	0		2019 April - May
225397	MPRB 2021	620	34th St W	*na	44.94180293	-93.28709133	Parkland/Golf Course	Carpinus caroliniana (Beech Blue - Musclewood)	Carpinus caroliniana	Beech Blue - Musclewooc	Contain	1.25		2019 April - May
225422	MPRB 2021	3213	20th Ave S	na	44.94417132	-93.24355323	Street Tree (Boulevard)	Aesculus x 'Homestead' (Buckeye 'Homestead')	Aesculus x 'Homestead'	Buckeye 'Homestead')	Bareroo	1.5		2021 April - May
225423	MPRB 2021	601	Upton Ave S	Mount View Ave	44.97170321	-93.31426279	Street Tree (Boulevard)	Malus 'Spring Snow' (Crabapple 'Spring Snow')	Malus 'Spring Snow'	Crabapple 'Spring Snow')	Bareroo	1.5		2019 April - May
225424	MPRB 2021	601	Upton Ave S	Mount View Ave	44.97170422	-93.31440372	Street Tree (Boulevard)	Malus 'Spring Snow' (Crabapple 'Spring Snow')	Malus 'Spring Snow'	Crabapple 'Spring Snow')	Bareroo	1.5		2019 April - May
225433	MPRB 2021	5323	1st Ave S	na	44.90623821	-93.27650059	Street Tree (Boulevard)	Ostrya virginiana (*Ironwood)	Ostrya virginiana	*Ironwood)	Contain	1.5		2020 April - May
225466	MPRB 2021	4026	Linden Hills Blvd	na	44.92955069	-93.3117157	Street Tree (Boulevard)	Quercus x bimundorum 'Midwest' (Oak 'Prairie Stature')	Quercus x bimundorum 'Midwest'	Oak 'Prairie Stature')	Contain	1.5		2020 April - May
225605	MPRB 2021	2927	Irving Ave N	*na	45.00971811	-93.29993958	Parkland/Golf Course	Gymnocladus dioicus (*Coffeetree Kentucky)	Gymnocladus dioicus	*Coffeetree Kentucky)	Bareroo	1.5		2020 April - May
225622	MPRB 2021	1500	Washington Ave N	16th Ave N	44.99520486	-93.2808327	Street Tree (Boulevard)	Prunus maackii (Chokecherry Amur)	Prunus maackii	Chokecherry Amur)	Bareroo	1.5		2020 April - May
225644	MPRB 2021	317	Groveland Ave	Dell Pl	44.96548844	-93.28571815	Street Tree (Boulevard)	Gymnocladus dioicus 'Espresso' (Coffeetree Kentucky 'Espresso'	Gymnocladus dioicus 'Espresso'	Coffeetree Kentucky 'Esp	Bareroo	1.5		2021 April - May
225655	MPRB 2021	335	Central Ave SE	4th St SE	44.98792801	-93.25449428	Street Tree (Boulevard)	Celtis occidentalis 'JFS-KSU1' (Hackberry 'Prairie Sentinel')	Celtis occidentalis 'JFS-KSU1'	Hackberry 'Prairie Sentine	Contain	1.5		2021 April - May
225665	MPRB 2021	608	2nd Ave S	2nd Ave S	44.97660462	-93.2689225	Street Tree (Boulevard)	Syringa reticulata (*Lilac Japanese Tree)	Syringa reticulata	*Lilac Japanese Tree)	Contain	1.5		2021 April - May
225666	MPRB 2022	608	2nd Ave S	2nd Ave S	44.97651972	-93.2690112	Street Tree (Boulevard)	Amelanchier x grandiflora 'Autumn Brilliance' (Serviceberry 'Autu	Amelanchier x grandiflora 'Autumn Brilliance'	Container #20	1.5	2022 - Planting Spring - Replacement - Other	05/24/2022	April - May
225667	MPRB 2021	608	2nd Ave S	2nd Ave S	44.97656603	-93.26896496	Street Tree (Boulevard)	Ginkgo biloba 'Magyar' (Ginkgo 'Magyar')	Ginkgo biloba 'Magyar'	Ginkgo 'Magyar')	Contain	1.5		2021 April - May
225694	MPRB 2021	3718	Cedar Ave S	37th St E	44.9358783	-93.24755857	Street Tree (Boulevard)	Gymnocladus dioicus 'McKBranched' (Coffeetree Kentucky 'Dec	Gymnocladus dioicus 'McKBranched'	Coffeetree Kentucky 'Dec	Bareroo	1.5		2021 April - May
225701	MPRB 2022	3725	Nicollet Ave	na	44.93500365	-93.27780488	Street Tree (Boulevard)	Gymnocladus dioicus 'McKBranched' (Coffeetree Kentucky 'Dec	Gymnocladus dioicus 'McKBranched'	B & B	1.5	2022 - Planting Spring - More Trees Please	05/05/2022	April - May
225706	MPRB 2021	3715	Nicollet Ave	na	44.93535459	-93.27780152	Street Tree (Boulevard)	Gymnocladus dioicus 'McKBranched' (Coffeetree Kentucky 'Dec	Gymnocladus dioicus 'McKBranched'	Coffeetree Kentucky 'Dec	Bareroo	1.5		2020 April - May
225707	MPRB 2021	3711	Nicollet Ave	na	44.93550742	-93.27781182	Street Tree (Boulevard)	Catalpa speciosa 'Hiawatha 2' (Catalpa 'Heartland')	Catalpa speciosa 'Hiawatha 2'	Catalpa 'Heartland')	Bareroo	1.5		2019 April - May
225708	MPRB 2021	3707	Nicollet Ave	na	44.9356092	-93.27780786	Street Tree (Boulevard)	Ginkgo biloba 'The President' (Ginkgo 'Presidential Gold')	Ginkgo biloba 'The President'	Ginkgo 'Presidential Gold	Bareroo	1.5		2021 April - May
225716	MPRB 2021	621	Olson Memorial Hwy	Lakeside Ave	44.98315675	-93.28672556	Street Tree (Boulevard)	Tilia americana 'McKSentry' (Linden American 'American Sentry'	Tilia americana 'McKSentry'	Linden American 'Americ	Bareroo	1.5		2020 April - May
225720	MPRB 2021	314	6th Ave N	4th St N	44.98535899	-93.27848919	Street Tree (Boulevard)	Syringa reticulata (*Lilac Japanese Tree)	Syringa reticulata	*Lilac Japanese Tree)	Bareroo	1.5		2019 April - May
225725	MPRB 2021	3639	Nicollet Ave	na	44.93628983	-93.27780651	Street Tree (Boulevard)	Gymnocladus dioicus 'Espresso' (Coffeetree Kentucky 'Espresso'	Gymnocladus dioicus 'Espresso'	Coffeetree Kentucky 'Esp	Bareroo	1.5		2021 April - May
225726	MPRB 2021	3637	Nicollet Ave	na	44.93638637	-93.27780439	Street Tree (Boulevard)	Ginkgo biloba 'The President' (Ginkgo 'Presidential Gold')	Ginkgo biloba 'The President'	Ginkgo 'Presidential Gold	Bareroo	1.5		2021 April - May
225727	MPRB 2021	3627	Nicollet Ave	na	44.93646222	-93.27780814	Street Tree (Boulevard)	Ginkgo biloba 'The President' (Ginkgo 'Presidential Gold')	Ginkgo biloba 'The President'	Ginkgo 'Presidential Gold	Bareroo	1.5		2020 April - May
225728	MPRB 2021	3627	Nicollet Ave	na	44.93658357	-93.27780792	Street Tree (Boulevard)	Ginkgo biloba 'The President' (Ginkgo 'Presidential Gold')	Ginkgo biloba 'The President'	Ginkgo 'Presidential Gold	Bareroo	1.5		2020 April - May
225729	MPRB 2021	3627	Nicollet Ave	na	44.93669114	-93.27780772	Street Tree (Boulevard)	Ginkgo biloba 'The President' (Ginkgo 'Presidential Gold')	Ginkgo biloba 'The President'	Ginkgo 'Presidential Gold	Bareroo	1.5		2020 April - May
225736	MPRB 2022	3601	Nicollet Ave	na	44.93732092	-93.27781412	Street Tree (Boulevard)	Quercus bicolor (*Oak Bicolor - Swamp White)	Quercus bicolor	Container #15	1.5	2022 - Planting Spring - Replacement - Other	04/22/2022	April - May
225737	MPRB 2021	3609	Nicollet Ave	na	44.93731135	-93.27781691	Street Tree (Boulevard)	Gymnocladus dioicus 'Espresso' (Coffeetree Kentucky 'Espresso'	Gymnocladus dioicus 'Espresso'	Coffeetree Kentucky 'Esp	Contain	1.5		2021 April - May
225756	MPRB 2022	3537	Nicollet Ave	na	44.9382874	-93.27780779	Street Tree (Boulevard)	Ginkgo biloba 'The President' (Ginkgo 'Presidential Gold')	Ginkgo biloba 'The President'	Bareroot	1.25	2022 - Planting Spring - More Trees Please	04/19/2022	April - May
225758	MPRB 2022	3533	Nicollet Ave	na	44.93844224	-93.27780751	Street Tree (Boulevard)	Ginkgo biloba 'The President' (Ginkgo 'Presidential Gold')	Ginkgo biloba 'The President'	Bareroot	1.25	2022 - Planting Spring - More Trees Please	04/19/2022	April - May
225759	MPRB 2022	3533	Nicollet Ave	na	44.93852297	-93.27781432	Street Tree (Boulevard)	Ginkgo biloba 'The President' (Ginkgo 'Presidential Gold')	Ginkgo biloba 'The President'	Bareroot	1.25	2022 - Planting Spring - More Trees Please	04/19/2022	April - May
225760	MPRB 2022	3529	Nicollet Ave	na	44.93865475	-93.27780944	Street Tree (Boulevard)	Carpinus caroliniana 'JN Select A' PPAF (Beech Blue - Musclewoc	Carpinus caroliniana 'JN Select A' PPAF	Bareroot	1.25	2022 - Planting Spring - More Trees Please	04/19/2022	April - May
225765	MPRB 2022	3509	Nicollet Ave	na	44.93920858	-93.27783944	Street Tree (Boulevard)	Gleditsia triacanthos var. inermis 'Impcole' (Honeylocust Comm	Gleditsia triacanthos var. inermis 'Impcole'	Bareroot	1.5	2022 - Planting Spring - Citizen	04/19/2022	April - May
225769	MPRB 2021	3453	Nicollet Ave	na	44.94006814	-93.2778138	Street Tree (Boulevard)	Gymnocladus dioicus 'McKBranched' (Coffeetree Kentucky 'Dec	Gymnocladus dioicus 'McKBranched'	Coffeetree Kentucky 'Dec	Bareroo	1.25		2021 April - May
225770	MPRB 2021	3435	Nicollet Ave	na	44.94018181	-93.27781591	Street Tree (Boulevard)	Gymnocladus dioicus 'McKBranched' (Coffeetree Kentucky 'Dec	Gymnocladus dioicus 'McKBranched'	Coffeetree Kentucky 'Dec	Bareroo	1.25		2021 April - May
225771	MPRB 2021	3431	Nicollet Ave	na	44.94028229	-93.27781341	Street Tree (Boulevard)	Gymnocladus dioicus 'McKBranched' (Coffeetree Kentucky 'Dec	Gymnocladus dioicus 'McKBranched'	Coffeetree Kentucky 'Dec	Bareroo	1.25		2021 April - May
225776	MPRB 2021	3453	Nicollet Ave	na	44.93991246	-93.27783232	Street Tree (Boulevard)	Gymnocladus dioicus 'McKBranched' (Coffeetree Kentucky 'Dec	Gymnocladus dioicus 'McKBranched'	Coffeetree Kentucky 'Dec	Bareroo	1.25		2021 April - May
225777	MPRB 2021	3415	Nicollet Ave	na	44.94080971	-93.27781704	Street Tree (Boulevard)	Carpinus caroliniana 'JN Select A' PPAF (Beech Blue - Musclewoc	Carpinus caroliniana 'JN Select A' PPAF	Beech Blue - Musclewooc	Bareroo	1.5		2021 April - May
225801	MPRB 2021	3400	Irving Ave S	34th St W	44.94127704	-93.30232872	Street Tree (Boulevard)	Gymnocladus dioicus 'Espresso' (Coffeetree Kentucky 'Espresso'	Gymnocladus dioicus 'Espresso'	Coffeetree Kentucky 'Esp	Bareroo	1.5		2020 April - May
225808	MPRB 2022	3245	Nicollet Ave	na	44.94339233	-93.27783452	Street Tree (Boulevard)	Quercus bicolor (*Oak Bicolor - Swamp White)	Quercus bicolor	Bareroot	1.5	2022 - Planting Spring - Replacement - Other	04/25/2022	April - May
225814	MPRB 2022	3229	Nicollet Ave	na	44.94390528	-93.277836	Street Tree (Boulevard)	Quercus bicolor (*Oak Bicolor - Swamp White)	Quercus bicolor	Bareroot	1.5	2022 - Planting Spring - More Trees Please	04/25/2022	April - May
225815	MPRB 2022	3229	Nicollet Ave	na	44.94399625	-93.27784282	Street Tree (Boulevard)	Quercus bicolor (*Oak Bicolor - Swamp White)	Quercus bicolor	Bareroot	1.5	2022 - Planting Spring - More Trees Please	04/25/2022	April - May
225817	MPRB 2021	3223	Nicollet Ave	na	44.94412875	-93.27781679	Street Tree (Boulevard)	Aesculus hippocastanum 'Baumannii' (Horsechestnut 'Baumanni	Aesculus hippocastanum 'Baumannii'	Horsechestnut 'Baumann	Bareroo	1.5		2021 April - May
225818	MPRB 2021	3223	Nicollet Ave	na	44.94421936	-93.27781895	Street Tree (Boulevard)	Aesculus hippocastanum 'Baumannii' (Horsechestnut 'Baumanni	Aesculus hippocastanum 'Baumannii'	Horsechestnut 'Baumann	Bareroo	1.5		2021 April - May
225824	MPRB 2022	3149	Nicollet Ave	na	44.94511385	-93.27782427	Street Tree (Boulevard)	Ginkgo biloba 'The President' (Ginkgo 'Presidential Gold')	Ginkgo biloba 'The President'	Bareroot	1.25	2022 - Planting Spring - Replacement - Other	04/25/2022	April - May
225840	MPRB 2021	3031	Nicollet Ave	na	44.9473055	-93.2778165	Street Tree (Boulevard)	Ulmus americana 'New Harmony' (Elm American 'New Harmony'	Ulmus americana 'New Harmony'	Elm American 'New Harm	Bareroo	1.5		2019 April - May
225844	MPRB 2021	1	Lake St E	Nicollet Ave	44.94793915	-93.27782284	Street Tree (Boulevard)	Syringa reticulata (*Lilac Japanese Tree)	Syringa reticulata	*Lilac Japanese Tree)	Contain	1.5		2021 April - May
225864	MPRB 2021	3106	Nicollet Ave	Nicollet Ave	44.94570871	-93.27802382	Street Tree (Boulevard)	Gymnocladus dioicus 'McKBranched' (Coffeetree Kentucky 'Dec	Gymnocladus dioicus 'McKBranched'	Coffeetree Kentucky 'Dec	Bareroo	1.25		2021 April - May
225867	MPRB 2021	3106	Nicollet Ave	Nicollet Ave	44.94537266	-93.27802444	Street Tree (Boulevard)	Gymnocladus dioicus 'McKBranched' (Coffeetree Kentucky 'Dec	Gymnocladus dioicus 'McKBranched'	Coffeetree Kentucky 'Dec	Bareroo	1.25		2021 April - May
225868	MPRB 2021	3106	Nicollet Ave	Nicollet Ave	44.94527382	-93.27802462	Street Tree (Boulevard)	Gymnocladus dioicus 'McKBranched' (Coffeetree Kentucky 'Dec	Gymnocladus dioicus 'McKBranched'	Coffeetree Kentucky 'Dec	Bareroo	1.25		2021 April - May
225869	MPRB 2021	3106	Nicollet Ave	Nicollet Ave	44.94514203	-93.27802254	Street Tree (Boulevard)	Gymnocladus dioicus 'McKBranched' (Coffeetree Kentucky 'Dec	Gymnocladus dioicus 'McKBranched'	Coffeetree Kentucky 'Dec	Bareroo	1.25		2021 April - May
225870	MPRB 2021	3106	Nicollet Ave	Nicollet Ave	44.94500036	-93.27802048	Street Tree (Boulevard)	Gymnocladus dioicus 'McKBranched' (Coffeetree Kentucky 'Dec	Gymnocladus dioicus 'McKBranched'	Coffeetree Kentucky 'Dec	Bareroo	1.25		2021 April - May
225890	MPRB 2022	700	West River Pkwy N	na	44.99228625	-93.27473952	Parkland/Golf Course	Catalpa speciosa (Catalpa Northern)	Catalpa speciosa	Bareroot	1.5	2022 - Planting Spring - Replacement - Ash	04/18/2022	April - May
225899	MPRB 2021	700	West River Pkwy N	na	44.99210215	-93.27459215	Parkland/Golf Course	Carpinus caroliniana (Beech Blue - Musclewood)	Carpinus caroliniana	Beech Blue - Musclewooc	Bareroo	1.5		2020 April - May
225906	MPRB 2021	3200	Nicollet Ave	na	44.94459325	-93.27801507	Street Tree (Boulevard)	Celtis occidentalis (*Hackberry Common)	Celtis occidentalis	*Hackberry Common)	Contain	1.5		2019 April - May
225907	MPRB 2021	3200	Nicollet Ave	na	44.94446254	-93.27801229	Street Tree (Boulevard)	Ginkgo biloba 'The President' (Ginkgo 'Presidential Gold')	Ginkgo biloba 'The President'	Ginkgo 'Presidential Gold	Bareroo	1.5		2020 April - May
225908	MPRB 2021	3200	Nicollet Ave	na	44.94433612	-93.27801252	Street Tree (Boulevard)	Ginkgo biloba 'The President' (Ginkgo 'Presidential Gold')	Ginkgo biloba 'The President'	Ginkgo 'Presidential Gold	Bareroo	1.5		2020 April - May
225909	MPRB 2021	3200	Nicollet Ave	na	44.94422471	-93.27801574	Street Tree (Boulevard)	Ginkgo biloba 'The President' (Ginkgo 'Presidential Gold')	Ginkgo biloba 'The President'	Ginkgo 'Presidential Gold	Bareroo	1.5		2020 April - May
225916	MPRB 2021	3226	Nicollet Ave	na	44.94370191	-93.27802273	Street Tree (Boulevard)	Maackia amurensis 'JFS-Schichtel1' (Maackia 'MaacNificent')	Maackia amurensis 'JFS-Schichtel1'	Maackia 'MaacNificent')	Bareroo	1.5		2020 April - May
225990	MPRB 2021	3536	Nicollet Ave	Nicollet Ave	44.93828294	-93.27801902	Street Tree (Boulevard)	Quercus robur x alba 'Crimschmidt' (Oak 'Crimson Spire')	Quercus robur x alba 'Crimschmidt'	Oak 'Crimson Spire')	Contain	1.5		2019 April - May
225996	MPRB 2021	3600	Nicollet Ave	Nicollet Ave	44.93747087	-93.27801598	Street Tree (Boulevard)	Quercus x bimundorum 'Midwest' (Oak 'Prairie Stature')	Quercus x bimundorum 'Midwest'	Oak 'Prairie Stature')	Contain	1.5		2020 April - May
225997	MPRB 2021	3600	Nicollet Ave	Nicollet Ave	44.93734338	-93.27801772	Street Tree (Boulevard)	Quercus x bimundorum 'Midwest' (Oak 'Prairie Stature')	Quercus x bimundorum 'Midwest'	Oak 'Prairie Stature')	Contain	1.5		2020 April - May
226003	MPRB 2021	3628	Nicollet Ave	Nicollet Ave	44.936782	-93.27801724	Street Tree (Boulevard)	Gymnocladus dioicus 'Espresso' (Coffeetree Kentucky 'Espresso'	Gymnocladus dioicus 'Espresso'	Coffeetree Kentucky 'Esp	Bareroo	1.5		2021 April - May
226059	MPRB 2021	1	Plymouth Ave N	West River Pkwy N	44.99078151	-93.27363612	Parkland/Golf Course	Carya ovata (Hickory Shagbark)	Carya ovata	Hickory Shagbark)	Contain	1.5		2021 April - May
226251	MPRB 2022	3146	East Lake Calhoun Pkwy	East Lake Calhoun Pkwy	44.93838832	-93.30425934	Parkland/Golf Course	Quercus bicolor (*Oak Bicolor - Swamp White)	Quercus bicolor	Bareroot	1.5	2022 - Planting Spring - Tribute Tree	04/19/2022	April - May
226296	MPRB 2021	105	West River Pkwy N	West River Pkwy N	44.98677241	-93.26677195	Parkland/Golf Course	Prunus virginiana 'Schubert' (Chokecherry 'Canada Red')	Prunus virginiana 'Schubert'	Chokecherry 'Canada Red	Bareroo	1.5		2021 April - May
226334	MPRB 2022	105	West River Pkwy N	na	44.98581184	-93.26606437	Parkland/Golf Course	Gymnocladus dioicus 'Espresso' (Coffeetree Kentucky 'Espresso'	Gymnocladus dioicus 'Espresso'	Container #20	1.5	2022 - Planting Spring - Replacement - Other	05/23/2022	April - May
226335	MPRB 2021	105	West River Pkwy N	na	44.98577966	-93.26602309	Parkland/Golf Course	Gleditsia triacanthos var. inermis 'Impcole' (Honeylocust Comm	Gleditsia triacanthos var. inermis 'Impcole'	Honeylocust Common Th	Bareroo	1.5		2019 April - May
226355	MPRB 2021	105	West River Pkwy N	na	44.98505082	-93.26530975	Parkland/Golf Course	Catalpa speciosa (Catalpa Northern)	Catalpa speciosa	Catalpa Northern)	Bareroo	1.5		2019 April - May
226359	MPRB 2021	105	West River Pkwy N	na	44.98455273	-93.26474561	Parkland/Golf Course	Prunus virginiana 'Schubert' (Chokecherry 'Canada Red')	Prunus virginiana 'Schubert'	Chokecherry 'Canada Red	Bareroo	1.5		2020 April - May
226361	MPRB 2021	105	West River Pkwy N	na	44.98461973	-93.26466867	Parkland/Golf Course	Malus 'Spring Snow' (Crabapple 'Spring Snow')	Malus 'Spring Snow'	Crabapple 'Spring Snow')	Bareroo	1.5		2019 April - May
226362	MPRB 2022	105	West River Pkwy N	na	44.98465745	-93.26465678	Parkland/Golf Course	Malus 'Spring Snow' (Crabapple 'Spring Snow')	Malus 'Spring Snow'	Bareroot	1.5	2022 - Planting Spring - Replacement - Other	05/23/2022	April - May
226369	MPRB 2021	105	West River Pkwy N	na	44.98454389	-93.26431044	Parkland/Golf Course	Aesculus x arnoldiana 'Autumn Splendor' (Buckeye 'Autumn Spl	Aesculus x arnoldiana 'Autumn Splendor'	Buckeye 'Autumn Splend	Bareroo	1.5		2020 April - May
226602	MPRB 2021	501	Marshall St NE	*na	44.99238347	-93.27027575	Parkland/Golf Course	Maackia amurensis 'JFS-Schichtel1' (Maackia 'MaacNificent')	Maackia amurensis 'JFS-Schichtel1'	Maackia 'MaacNificent')	Bareroo	1.5		2020 April - May
226615	MPRB 2021	501	Marshall St NE	*na	44.99270656	-93.27059713	Parkland/Golf Course	Syringa reticulata (*Lilac Japanese Tree)	Syringa reticulata	*Lilac Japanese Tree)	Bareroo	1.5		2020 April - May
226617	MPRB 2021	501	Marshall St NE	*na	44.99265621	-93.27057697	Parkland/Golf Course	Crataegus crus-galli var. inermis (Hawthorn Thornless Cockspur)	Crataegus crus-galli var. inermis	Hawthorn Thornless Cock	Bareroo	1.5		2020 April - May
226624	MPRB 2021	501	Marshall St NE	*na	44.99264825	-93.2698057	Parkland/Golf Course	Tilia x flavescens 'Glenleven' (Linden Littleleaf 'Glenleven')	Tilia x flavescens 'Glenleven'	Linden Littleleaf 'Glenlev	Bareroo	1.5		2020 April - May
226785	MPRB 2021	105	West River Pkwy N	na	44.98035989	-93.2587178	Street Tree (Boulevard)	Platanus x acerifolia 'Metzam' (Planetree London 'Metroshade')	Platanus x acerifolia 'Metzam'	Planetree London 'Metro	Bareroo	1.5		2019 April - May
226786	MPRB 2022	10	West River Pkwy S	na	44.98356812	-93.26322638	Parkland/Golf Course	Gleditsia triacanthos var. inermis 'Harve' (Honeylocust Common	Gleditsia triacanthos var. inermis 'Harve'	Bareroot	1.5	2022 - Planting Spring - Replacement - Other	04/19/2022	April - May
226788	MPRB 2022	10	West River Pkwy S	na	44.98327183	-93.2628343	Street Tree (Boulevard)	Gleditsia triacanthos var. inermis 'Harve' (Honeylocust Common	Gleditsia triacanthos var. inermis 'Harve'	Bareroot	1.5	2022 - Planting Spring - Replacement - Other	04/19/2022	April - May
226826	MPRB 2022	1101	West River Pkwy S	West River Pkwy S	44.97747309	-93.25042727	Street Tree (Boulevard)	Betula nigra (Birch River)	Betula nigra	Bareroot	1.5	2022 - Planting Spring - More Trees Please	04/25/2022	April - May
226827	MPRB 2022	1101	West River Pkwy S	West River Pkwy S	44.97749768	-93.25073733	Street Tree (Boulevard)	Betula nigra (Birch River)	Betula nigra	Bareroot	1.5	2022 - Planting Spring - More Trees Please	04/25/2022	April - May
226828	MPRB 2022	1101	West River Pkwy S	West River Pkwy S	44.97748193	-93.25055911	Street Tree (Boulevard)	Betula nigra (Birch River)	Betula nigra	Bareroot	1.5	2022 - Planting Spring - More Trees Please	04/25/2022	April - May
226831	MPRB 2021	150	Portland Ave	West River Pkwy N	44.98013667	-93.2586216	Street Tree (Boulevard)	Ginkgo biloba 'The President' (Ginkgo 'Presidential Gold')	Ginkgo biloba 'The President'	Ginkgo 'Presidential Gold	Bareroo	1.5		2019 April - May
226832	MPRB 2021	150	Portland Ave	West River Pkwy N	44.98017437	-93.25866665	Street Tree (Boulevard)	Ginkgo biloba 'The President' (Ginkgo 'Presidential Gold')	Ginkgo biloba 'The President'	Ginkgo 'Presidential Gold	Bareroo	1.5		2019 April - May
226883	MPRB 2022	501	Marshall St NE	*na	44.99237527	-93.26796365	Parkland/Golf Course	Alnus hirsuta 'Harbin' (Alder Manchurian 'Prairie Horizon')	Alnus hirsuta 'Harbin'	Bareroot	1.5	2022 - Planting Spring - Replacement - Other	04/13/2022	April - May
226895	MPRB 2022	501	Marshall St NE	*na	44.9923696	-93.26771953	Parkland/Golf Course	Corylus colurna (Filbert Turkish)	Corylus colurna	Bareroot	1.5	2022 - Planting Spring - Replacement - Other	04/13/2022	April - May
226934	MPRB 2021	501	Marshall St NE	*na	44.99090496	-93.26786818	Parkland/Golf Course	Larix laricina (Tamarack)	Larix laricina	Tamarack)	Contain	1		2019 April - May

226954	MPRB 2021	501	Marshall St NE	*na	44.99149841	-93.26694591	Parkland/Golf Course	Sorbus hybrida (Mountain-ash Oak Leaf)	Sorbus hybrida	Mountain-ash Oak Leaf)	Bareroo	1.5			2020	April - May
226958	MPRB 2021	501	Marshall St NE	*na	44.99155105	-93.26709261	Parkland/Golf Course	Larix laricina (Tamarack)	Larix laricina	Tamarack)	Bareroo	1.5			2021	April - May
226959	MPRB 2021	501	Marshall St NE	*na	44.99152651	-93.26704599	Parkland/Golf Course	Sorbus hybrida (Mountain-ash Oak Leaf)	Sorbus hybrida	Mountain-ash Oak Leaf)	Bareroo	1.5			2020	April - May
226960	MPRB 2021	501	Marshall St NE	*na	44.99137881	-93.26681557	Parkland/Golf Course	Sorbus hybrida (Mountain-ash Oak Leaf)	Sorbus hybrida	Mountain-ash Oak Leaf)	Bareroo	1.5			2020	April - May
226962	MPRB 2021	501	Marshall St NE	*na	44.99158901	-93.26684348	Parkland/Golf Course	Larix laricina (Tamarack)	Larix laricina	Tamarack)	Bareroo	1.5			2021	April - May
226963	MPRB 2021	501	Marshall St NE	*na	44.99153837	-93.26677338	Parkland/Golf Course	Pinus cembra (Pine Swiss Stone)	Pinus cembra	Pine Swiss Stone)	B & B	60			2020	April - May
226983	MPRB 2022	501	Marshall St NE	*na	44.99225	-93.26831759	Parkland/Golf Course	Ulmus americana 'St Croix' PP 20097 (Elm American 'St. Croix')	Ulmus americana 'St Croix' PP 20097	Bareroot	1.5	2022 - Planting Spring - Replacement - Other	04/13/2022		April - May
226992	MPRB 2022	501	Marshall St NE	*na	44.99182322	-93.2671953	Parkland/Golf Course	Syringa reticulata 'Ivory Silk' (Lilac Japanese Tree 'Ivory Silk')	Syringa reticulata 'Ivory Silk'	Bareroot	1.5	2022 - Planting Spring - More Trees Please	04/13/2022		April - May
226993	MPRB 2022	501	Marshall St NE	*na	44.9918696	-93.26717626	Parkland/Golf Course	Syringa reticulata 'Ivory Silk' (Lilac Japanese Tree 'Ivory Silk')	Syringa reticulata 'Ivory Silk'	Bareroot	1.5	2022 - Planting Spring - More Trees Please	04/13/2022		April - May
227003	MPRB 2021	501	Marshall St NE	*na	44.99091137	-93.26728219	Parkland/Golf Course	Larix laricina (Tamarack)	Larix laricina	Tamarack)	Bareroo	1.5			2021	April - May
227010	MPRB 2021	501	Marshall St NE	*na	44.99085799	-93.26735843	Parkland/Golf Course	Catalpa speciosa (Catalpa Northern)	Catalpa speciosa	Catalpa Northern)	Bareroo	1.5			2020	April - May
227014	MPRB 2021	501	Marshall St NE	*na	44.99074614	-93.26699269	Parkland/Golf Course	Prunus domestica 'Mount Royal' (Plum European 'Mount Royal'	Prunus domestica 'Mount Royal'	Plum European 'Mount R	Bareroo	1			2020	April - May
227033	MPRB 2021	501	Marshall St NE	*na	44.99089112	-93.266133	Parkland/Golf Course	Platanus x acerifolia 'Metzam' (Planetree London 'Metroshade')	Platanus x acerifolia 'Metzam'	Planetree London 'Metro	Bareroo	1.5			2019	April - May
227063	MPRB 2021	501	Marshall St NE	*na	44.99091849	-93.26577553	Parkland/Golf Course	Carpinus caroliniana (Beech Blue - Musclewood)	Carpinus caroliniana	Beech Blue - Musclewooc	Bareroo	1.5			2020	April - May
227172	MPRB 2021	434	Main St NE	Main St NE	44.99130033	-93.26264376	Parkland/Golf Course	Populus grandidentata (Aspen Bigtooth)	Populus grandidentata	Aspen Bigtooth)	Bareroo	1.5			2020	April - May
227232	MPRB 2021	434	Main St NE	*na	44.9924969	-93.26459378	Parkland/Golf Course	Maackia amurensis 'JFS-Schichtel1' (Maackia 'MaacNificent')	Maackia amurensis 'JFS-Schichtel1'	Maackia 'MaacNificent')	Bareroo	1.5			2020	April - May
227245	MPRB 2022	434	Main St NE	Main St NE	44.99133067	-93.26233306	Street Tree (Boulevard)	Ginkgo biloba 'Autumn Gold' (Ginkgo 'Autumn Gold')	Ginkgo biloba 'Autumn Gold'	Bareroot	1.5	2022 - Planting Spring - Replacement - Other	04/12/2022		April - May
227246	MPRB 2022	434	Main St NE	Marshall St NE	44.99101719	-93.26211922	Street Tree (Boulevard)	Ginkgo biloba 'The President' (Ginkgo 'Presidential Gold')	Ginkgo biloba 'The President'	Bareroot	1.5	2022 - Planting Spring - Replacement - Other	04/12/2022		April - May
227247	MPRB 2022	434	Main St NE	Marshall St NE	44.99089328	-93.26203283	Street Tree (Boulevard)	Celtis occidentalis (*Hackberry Common)	Celtis occidentalis	Container #20	1.5	2022 - Planting Spring - Replacement - Other	05/10/2022		April - May
227248	MPRB 2021	434	Main St NE	Marshall St NE	44.99080524	-93.2619774	Street Tree (Boulevard)	Ginkgo biloba 'The President' (Ginkgo 'Presidential Gold')	Ginkgo biloba 'The President'	Ginkgo 'Presidential Gold	Bareroo	1.5			2021	April - May
227249	MPRB 2022	434	Main St NE	Marshall St NE	44.99072313	-93.26191981	Street Tree (Boulevard)	Celtis occidentalis (*Hackberry Common)	Celtis occidentalis	Container #20	1.5	2022 - Planting Spring - Replacement - Other	05/10/2022		April - May
227338	MPRB 2022	71	Power St	Power St	44.9852502	-93.25985997	Parkland/Golf Course	Sorbus aucuparia 'Michred' (Mountain-ash 'Cardinal Royal')	Sorbus aucuparia 'Michred'	Bareroot	1.5	2022 - Planting Spring - Replacement - Other	06/02/2022		April - May
227342	MPRB 2022	71	Power St	Power St	44.98516785	-93.25960849	Parkland/Golf Course	Cornus alternifolia (Multi-stem) (Dogwood Pagoda (Alternatelea	Cornus alternifolia	Bareroot	48	2022 - Planting Spring - Replacement - Other	04/19/2022		April - May
227363	MPRB 2022	71	Power St	Power St	44.9855576	-93.26036865	Parkland/Golf Course	Maackia amurensis 'JFS-Schichtel1' (Maackia 'MaacNificent')	Maackia amurensis 'JFS-Schichtel1'	Bareroot	1.5	2022 - Planting Spring - Replacement - Other	04/19/2022		April - May
227367	MPRB 2021	71	Power St	Power St	44.9850273	-93.25974504	Parkland/Golf Course	Juniperus virginiana (Redcedar Eastern)	Juniperus virginiana	Redcedar Eastern)	Contain	60			2021	April - May
227375	MPRB 2021	2790	Dean Pkwy	na	44.95240712	-93.31760519	Street Tree (Boulevard)	Celtis occidentalis (*Hackberry Common)	Celtis occidentalis	*Hackberry Common)	Contain	1.5			2020	April - May
227412	MPRB 2021	71	Power St	Power St	44.98477702	-93.25962065	Parkland/Golf Course	Ulmus americana 'St Croix PP20 097' (Elm American 'St. Croix')	Ulmus americana 'St Croix PP20 097'	Elm American 'St. Croix')	Contain	1.5			2020	April - May
227424	MPRB 2022	1700	West River Pkwy N	West River Pkwy N	44.99884823	-93.27724153	Parkland/Golf Course	Carpinus caroliniana (Beech Blue - Musclewood)	Carpinus caroliniana	Bareroot	1.5	2022 - Planting Spring - Replacement - Ash	4/18/2022		April - May
227427	MPRB 2022	1700	West River Pkwy N	West River Pkwy N	44.99888482	-93.27717856	Parkland/Golf Course	Corylus colurna (Filbert Turkish)	Corylus colurna	Bareroot	1.5	2022 - Planting Spring - Replacement - Ash	4/18/2022		April - May
227449	MPRB 2021	1700	West River Pkwy N	West River Pkwy N	44.99819272	-93.27687466	Parkland/Golf Course	Phellodendron amurense 'His Majesty' (Corktree 'His Majesty')	Phellodendron amurense 'His Majesty'	Corktree 'His Majesty')	Contain	1.25			2021	April - May
227481	MPRB 2021	1700	West River Pkwy N	West River Pkwy N	44.99747804	-93.27662301	Parkland/Golf Course	Gleditsia triacanthos var. inermis 'Impcole' (Honeylocust Comm	Gleditsia triacanthos var. inermis 'Impcole'	Honeylocust Common Th	Bareroo	1.5			2019	April - May
227486	MPRB 2021	1700	West River Pkwy N	West River Pkwy N	44.99739495	-93.27671834	Parkland/Golf Course	Corylus colurna (Filbert Turkish)	Corylus colurna	Filbert Turkish)	Bareroo	1.5			2020	April - May
227499	MPRB 2021	1700	West River Pkwy N	West River Pkwy N	44.9970328	-93.27675099	Parkland/Golf Course	Ginkgo biloba 'Princeton Sentry' (Ginkgo 'Princeton Sentry')	Ginkgo biloba 'Princeton Sentry'	Ginkgo 'Princeton Sentry'	Bareroo	1.5			2019	April - May
227524	MPRB 2021	1700	West River Pkwy N	West River Pkwy N	44.99656069	-93.2764987	Parkland/Golf Course	Catalpa speciosa (Catalpa Northern)	Catalpa speciosa	Catalpa Northern)	Bareroo	1.5			2019	April - May
227525	MPRB 2021	1700	West River Pkwy N	West River Pkwy N	44.99655118	-93.27637976	Parkland/Golf Course	Catalpa speciosa (Catalpa Northern)	Catalpa speciosa	Catalpa Northern)	Bareroo	1.5			2019	April - May
227535	MPRB 2021	1700	West River Pkwy N	West River Pkwy N	44.9963812	-93.2763437	Parkland/Golf Course	Gymnocladus dioicus (*Coffeetree Kentucky)	Gymnocladus dioicus	*Coffeetree Kentucky)	Bareroo	1.5			2020	April - May
227537	MPRB 2022	1312	West River Pkwy N	West River Pkwy N	44.99612469	-93.27623008	Parkland/Golf Course	Ulmus americana 'St Croix' PP 20097 (Elm American 'St. Croix')	Ulmus americana 'St Croix' PP 20097	Bareroot	1.5	2022 - Planting Spring - Replacement - Other	4/18/2022		April - May
227545	MPRB 2022	1312	West River Pkwy N	West River Pkwy N	44.9962291	-93.27624734	Parkland/Golf Course	Ulmus americana 'St Croix' PP 20097 (Elm American 'St. Croix')	Ulmus americana 'St Croix' PP 20097	Bareroot	1.5	2022 - Planting Spring - Replacement - Other	4/18/2022		April - May
227553	MPRB 2021	1601	West River Pkwy N	West River Pkwy N	44.99580639	-93.27643623	Parkland/Golf Course	Catalpa speciosa (Catalpa Northern)	Catalpa speciosa	Catalpa Northern)	Bareroo	1.5			2020	April - May
227565	MPRB 2022	1312	West River Pkwy N	West River Pkwy N	44.99554677	-93.27623299	Parkland/Golf Course	Juniperus virginiana (Redcedar Eastern)	Juniperus virginiana	Container #15	60	2022 - Planting Spring - Replacement - Other	05/24/2022		April - May
227566	MPRB 2022	1312	West River Pkwy N	West River Pkwy N	44.99548065	-93.27621566	Parkland/Golf Course	Juniperus virginiana (Redcedar Eastern)	Juniperus virginiana	Container #15	60	2022 - Planting Spring - Replacement - Other	05/24/2022		April - May
227568	MPRB 2021	1601	West River Pkwy N	West River Pkwy N	44.99534094	-93.27630389	Parkland/Golf Course	Catalpa speciosa (Catalpa Northern)	Catalpa speciosa	Catalpa Northern)	Bareroo	1.5			2020	April - May
227574	MPRB 2021	1312	West River Pkwy N	West River Pkwy N	44.99517237	-93.27623748	Parkland/Golf Course	Platanus x acerifolia 'Metzam' (Planetree London 'Metroshade')	Platanus x acerifolia 'Metzam'	Planetree London 'Metro	Bareroo	1.5			2019	April - May
227627	MPRB 2021	2513	5th Ave S	na	44.956736	-93.26886565	Street Tree (Boulevard)	Catalpa speciosa (Catalpa Northern)	Catalpa speciosa	Catalpa Northern)	Bareroo	1.5			2019	April - May
227678	MPRB 2021	2325	West River Pkwy N	West River Pkwy N	45.0034923	-93.27638136	Parkland/Golf Course	Maackia amurensis 'JFS-Schichtel1' (Maackia 'MaacNificent')	Maackia amurensis 'JFS-Schichtel1'	Maackia 'MaacNificent')	Bareroo	1.5			2021	April - May
227690	MPRB 2022	1300	42nd St W	na	44.92762239	-93.29367495	Parkland/Golf Course	Cercis canadensis 'Minnesota Strain' (Redbud Eastern 'Minnesot	Cercis canadensis 'Minnesota Strain'	Container #20	1.5	2022 - Planting Spring - Replacement - Other	05/10/2022		April - May
227738	MPRB 2021	2950	Benjamin St NE	na	45.02201744	-93.22950192	Street Tree (Boulevard)	Gymnocladus dioicus 'J.C.McDaniel' (Coffeetree Kentucky 'Prairi	Gymnocladus dioicus 'J.C.McDaniel'	Coffeetree Kentucky 'Prai	Bareroo	1.25			2021	April - May
227749	MPRB 2022	3536	5th Ave S	na	44.93836499	-93.26895885	Street Tree (Boulevard)	Gleditsia triacanthos var. inermis 'Harve' (Honeylocust Common	Gleditsia triacanthos var. inermis 'Harve'	Bareroot	1.5	2022 - Planting Spring - Replacement - Other	04/25/2022		April - May
227752	MPRB 2021	421	Oliver Ave S	na	44.97340607	-93.30705877	Street Tree (Boulevard)	Ulmus americana 'New Harmony' (Elm American 'New Harmony'	Ulmus americana 'New Harmony'	Elm American 'New Harm	Bareroo	1.5			2020	April - May
227782	MPRB 2021	3825	1st Ave S	na	44.93336968	-93.27655339	Street Tree (Boulevard)	Gymnocladus dioicus 'UMNSynergy' (Coffeetree Kentucky 'True	Gymnocladus dioicus 'UMNSynergy'	Coffeetree Kentucky 'Tru	Bareroo	1.5			2019	April - May
227808	MPRB 2021	1417	Lake St E	na	44.94829087	-93.25409325	Street Tree (Boulevard)	Syringa reticulata (*Lilac Japanese Tree)	Syringa reticulata	*Lilac Japanese Tree)	Bareroo	1.5			2020	April - May
227813	MPRB 2021	3833	Bloomington Ave	na	44.9329758	-93.25230232	Street Tree (Boulevard)	Malus 'Spring Snow' (Crabapple 'Spring Snow')	Malus 'Spring Snow'	Crabapple 'Spring Snow')	Bareroo	1.5			2019	April - May
227847	MPRB 2021	3922	Bryant Ave N	na	45.02641748	-93.2905527	Street Tree (Boulevard)	Taxodium distichum (*Baldcypress)	Taxodium distichum	*Baldcypress)	Bareroo	1.5			2021	April - May
227849	MPRB 2022	3935	Bryant Ave N	na	45.02683825	-93.29069654	Street Tree (Boulevard)	Catalpa speciosa (Catalpa Northern)	Catalpa speciosa	Bareroot	1.5	2022 - Planting Spring - Replacement - Other	04/13/2022		April - May
227857	MPRB 2021	2325	West River Pkwy N	West River Pkwy N	45.00353077	-93.27650768	Parkland/Golf Course	Ulmus 'Morton' (Elm 'Accolade')	Ulmus 'Morton'	Elm 'Accolade')	Bareroo	1.5			2021	April - May
227864	MPRB 2022	1523	Lake St W	na	44.94825891	-93.30193645	Street Tree (Boulevard)	Gymnocladus dioicus 'UMNSynergy' (Coffeetree Kentucky 'True	Gymnocladus dioicus 'UMNSynergy'	Container #20	1.5	2022 - Planting Spring - Replacement - Other	04/29/2022		April - May
227865	MPRB 2021	2325	West River Pkwy N	West River Pkwy N	45.00402255	-93.27658545	Parkland/Golf Course	Prunus maackii (Chokecherry Amur)	Prunus maackii	Chokecherry Amur)	Bareroo	1.5			2021	April - May
227873	MPRB 2021	2000	West River Pkwy N	West River Pkwy N	45.00408299	-93.27626185	Parkland/Golf Course	Aesculus x arnoldiana 'Autumn Splendor' (Buckeye 'Autumn Spl	Aesculus x arnoldiana 'Autumn Splendor'	Buckeye 'Autumn Splend	Bareroo	1.5			2020	April - May
228046	MPRB 2022	2957	Irving Ave N	*na	45.01098492	-93.30037365	Parkland/Golf Course	Gymnocladus dioicus (*Coffeetree Kentucky)	Gymnocladus dioicus	Bareroot	1.5	2022 - Planting Spring - Replacement - Other	04/25/2022		April - May
228096	MPRB 2021	2901	Irving Ave N	na	45.00982246	-93.29957513	Parkland/Golf Course	Maackia amurensis (Maackia Amur)	Maackia amurensis	Maackia Amur)	Bareroo	1.25			2019	April - May
228178	MPRB 2022	3201	40th Ave S	32nd St E	44.94503261	-93.214839	Street Tree (Boulevard)	Syringa reticulata (*Lilac Japanese Tree)	Syringa reticulata	Bareroot	1.5	2022 - Planting Spring - More Trees Please	04/12/2022		April - May
228201	MPRB 2021	105	1st St N	1st Ave N	44.98448673	-93.26819284	Street Tree (Boulevard)	Betula nigra (Birch River)	Betula nigra	Birch River)	Contain	1.5			2020	April - May
228211	MPRB 2021	2235	Roosevelt St NE	na	45.01089766	-93.22533617	Street Tree (Boulevard)	Gymnocladus dioicus 'Espresso' (Coffeetree Kentucky 'Espresso'	Gymnocladus dioicus 'Espresso'	Coffeetree Kentucky 'Esp	Bareroo	1.5			2020	April - May
228233	MPRB 2021	4001	20th Ave S	20th Ave S	44.93035237	-93.24346805	Street Tree (Boulevard)	Catalpa speciosa (Catalpa Northern)	Catalpa speciosa	Catalpa Northern)	Bareroo	1.5			2019	April - May
228242	MPRB 2021	2901	33rd Ave S	29th St E	44.95011575	-93.22375109	Street Tree (Boulevard)	Celtis occidentalis (*Hackberry Common)	Celtis occidentalis	*Hackberry Common)	Contain	1.5			2021	April - May
228289	MPRB 2022	3405	Minnehaha Ave	34th St E	44.94129036	-93.2283937	Street Tree (Boulevard)	Gymnocladus dioicus 'Espresso' (Coffeetree Kentucky 'Espresso'	Gymnocladus dioicus 'Espresso'	Bareroot	1.5	2022 - Planting Spring - More Trees Please	04/11/2022		April - May
228335	MPRB 2021	3803	45th St E	Snelling Ave	44.92115858	-93.21717737	Street Tree (Boulevard)	Quercus macrocarpa 'JFS-KW3' (Oak Bur 'Urban Pinnacle')	Quercus macrocarpa 'JFS-KW3'	Oak Bur 'Urban Pinnacle')	Contain	1.5			2019	April - May
228377	MPRB 2021	5701	34th Ave S	na	44.89990535	-93.22286654	Street Tree (Boulevard)	Gymnocladus dioicus 'Espresso' (Coffeetree Kentucky 'Espresso'	Gymnocladus dioicus 'Espresso'	Coffeetree Kentucky 'Esp	Bareroo	1.5			2020	April - May
228387	MPRB 2021	3901	23rd Ave S	39th St E	44.93225735	-93.23829034	Street Tree (Boulevard)	Gleditsia triacanthos var. inermis 'Skycole' (Honeylocust Comm	Gleditsia triacanthos var. inermis 'Skycole'	Honeylocust Common Th	Bareroo	1.5			2020	April - May
228409	MPRB 2021	3414	Boardman St	na	44.90452708	-93.22215904	Street Tree (Boulevard)	Catalpa speciosa (Catalpa Northern)	Catalpa speciosa	Catalpa Northern)	Bareroo	1.5			2019	April - May
228412	MPRB 2021	5649	21st Ave S	na	44.90018608	-93.24239303	Street Tree (Boulevard)	Betula nigra (Birch River)	Betula nigra	Birch River)	Bareroo	1.5			2021	April - May
228417	MPRB 2021	5609	25th Ave S	na	44.90135316	-93.23612941	Street Tree (Boulevard)	Phellodendron amurense 'His Majesty' (Corktree 'His Majesty')	Phellodendron amurense 'His Majesty'	Corktree 'His Majesty')	Contain	1.25			2021	April - May
228425	MPRB 2021	3126	58th St E	na	44.89817808	-93.22591836	Street Tree (Boulevard)	Amelanchier x grandiflora 'Autumn Brilliance' (Serviceberry 'Aut	Amelanchier x grandiflora 'Autumn Brilliance'	Serviceberry 'Autumn Bril	Bareroo	1.25			2021	April - May
228443	MPRB 2021	5112	30th Ave S	na	44.91026529	-93.22977065	Street Tree (Boulevard)	Larix laricina (Tamarack)	Larix laricina	Tamarack)	Bareroo	1.5			2020	April - May
228446	MPRB 2021	5156	31st Ave S	52nd St E	44.90904141	-93.22769578	Street Tree (Boulevard)	Cladrastis kentukea (Yellowwood American)	Cladrastis kentukea	Yellowwood American)	Bareroo	1.5			2020	April - May
228466	MPRB 2021	4720	30th Ave S	na	44.91735369	-93.22971234	Street Tree (Boulevard)	Alnus hirsuta 'Harbin' (Alder Manchurian 'Prairie Horizon')	Alnus hirsuta 'Harbin'	Alder Manchurian 'Prairie	Bareroo	1.5			2021	April - May
228474	MPRB 2021	4537	Cedar Ave S	na	44.92038916	-93.24721957	Street Tree (Boulevard)	Gymnocladus dioicus 'Espresso' (Coffeetree Kentucky 'Espresso'	Gymnocladus dioicus 'Espresso'	Coffeetree Kentucky 'Esp	Bareroo	1.5			2021	April - May
228480	MPRB 2022	1900	East Minnehaha Pkwy	East Minnehaha Pkwy	44.91616406	-93.24381037	Street Tree (Boulevard)	Quercus x macdanielli 'Clemons' (Oak 'Heritage')	Quercus x macdanielli 'Clemons'	Container #20	1.5	2022 - Planting Spring - More Trees Please	05/04/2022		April - May
228481	MPRB 2021	1910	East Minnehaha Pkwy	East Minnehaha Pkwy	44.91616235	-93.24356138	Street Tree (Boulevard)	Gleditsia triacanthos var. inermis 'Impcole' (Honeylocust Comm	Gleditsia triacanthos var. inermis 'Impcole'	Honeylocust Common Th	Bareroo	1.5			2019	April - May
228483	MPRB 2022	4801	38th Ave S	East Minnehaha Pkwy	44.91644289	-93.23930488	Street Tree (Boulevard)	Ginkgo biloba 'The President' (Ginkgo 'Presidential Gold')	Ginkgo biloba 'The President'	Bareroot	1.5	2022 - Planting Spring - More Trees Please	04/28/2022		April - May
228484	MPRB 2022	4801	38th Ave S	East Minnehaha Pkwy	44.91644101	-93.23888672	Street Tree (Boulevard)	Cladrastis kentukea (Yellowwood American)	Cladrastis kentukea	Bareroot	1.5	2022 - Planting Spring - More Trees Please	04/28/2022		April - May
228502	MPRB 2021	3855	20th Ave S	na	44.93245098	-93.24346293	Street Tree (Boulevard)	Celtis occidentalis (*Hackberry Common)	Celtis occidentalis	*Hackberry Common)	Contain	1.5			2019	April - May
228530	MPRB 2021	4155	32nd Ave S	42nd St E	44.92696686	-93.22524938	Street Tree (Boulevard)	Maackia amurensis 'JFS-Schichtel1' (Maackia 'MaacNificent')	Maackia amurensis 'JFS-Schichtel1'	Maackia 'MaacNificent')	Bareroo	1.5			2020	April - May
228540	MPRB 2021	2120	36 1/2 St E	36 1/2 St E	44.93687177	-93.24127211	Street Tree (Boulevard)	Phellodendron amurense 'His Majesty' (Corktree 'His Majesty')	Phellodendron amurense 'His Majesty'	Corktree 'His Majesty')	Bareroo	1.5			2020	April - May
228543	MPRB 2021	2410	37th St E	na	44.93597319	-93.23667948	Street Tree (Boulevard)	Quercus rubra (*Oak Northern Red)	Quercus rubra	*Oak Northern Red)	Bareroo	1.5			2021	April - May
228551	MPRB 2021	2220	42nd St E	na	44.92698938	-93.24028248	Street Tree (Boulevard)	Malus 'Spring Snow' (Crabapple 'Spring Snow')	Malus 'Spring Snow'	Crabapple 'Spring Snow')	Bareroo	1.5			2019	April - May
228553	MPRB 2022	4000	Longfellow Ave	40th St E	44.93046616	-93.24628451	Street Tree (Boulevard)	Celtis occidentalis (*Hackberry Common)	Celtis occidentalis	Container #20	1.5	2022 - Planting Spring - More Trees Please	05/03/2022		April - May
228559	MPRB 2022	4236	Standish Ave	na	44.92561732	-93.23981464	Street Tree (Boulevard)	Cladrastis kentukea (Yellowwood American)	Cladrastis kentukea	Bareroot	1.5	2022 - Planting Spring - Replacement - Other	05/05/2022		April - May
228564	MPRB 2021	3400	20th Ave S	34th St E	44.94127144	-93.24396797	Street Tree (Boulevard)	Ginkgo biloba 'Autumn Gold' (Ginkgo 'Autumn Gold')	Ginkgo biloba 'Autumn Gold'	Ginkgo 'Autumn Gold')	Bareroo	1.5			2021	April - May
228575	MPRB 2021	3454	26th Ave S	35th St E	44.93959004	-93.2350375	Street Tree (Boulevard)	Pyrus ussuriensis 'Bailfrost' (Pear Ussurian 'Mountain Frost')	Pyrus ussuriensis 'Bailfrost'	Pear Ussurian 'Mountain	Bareroo	1.5			2021	April - May
228583	MPRB 2021	3525	Longfellow Ave	na	44.93862047	-93.2460198	Street Tree (Boulevard)	Ginkgo biloba 'Autumn Gold' (Ginkgo 'Autumn Gold')	Ginkgo biloba 'Autumn Gold'	Ginkgo 'Autumn Gold')	Bareroo	1.5			2019	April - May
228634	MPRB 2021	3905	26th Ave S	na	44.93204935	-93.23458461	Street Tree (Boulevard)	Catalpa speciosa (Catalpa Northern)	Catalpa speciosa	Catalpa Northern)	Bareroo	1.5			2021	April - May
228694	MPRB 2022	2210	40th St E	40th St E	44.93057203	-93.24012665	Street Tree (Boulevard)	Cladrastis kentukea (Yellowwood American)	Cladrastis kentukea	Bareroot	1.5	2022 - Planting Spring - Replacement - Other	05/05/2022		April - May
228695	MPRB 2021	2210	40th St E	Standish Ave	44.93119977	-93.23980569	Street Tree (Boulevard)	Gymnocladus dioicus 'Espresso' (Coffeetree Kentucky 'Espresso'	Gymnocladus dioicus 'Espresso'	Coffeetree Kentucky 'Esp	Bareroo	1.5			2020	April - May
228698	MPRB 2021	2300	42nd St E	42nd St E	44.92697403	-93.23826879	Street Tree (Boulevard)	Crataegus crus-galli var. inermis (Hawthorn Thornless Cockspur)	Crataegus crus-galli var. inermis	Hawthorn Thornless Cock	Bareroo	1.5			2020	April - May
228728	MPRB 2021	3829	Nicollet Ave	Nicollet Ave	44.93325237	-93.27780821	Street Tree (Boulevard)	Cladrastis kentukea (Yellowwood American)	Cladrastis kentukea	Yellowwood American)	Bareroo	1.5			2020	April - May
228735	MPRB 2021	3816	Nicollet Ave	Nicollet Ave	44.93347499	-93.27800995	Street Tree (Boulevard)	Gymnocladus dioicus 'Espresso' (Coffeetree Kentucky 'Espresso'	Gymnocladus dioicus 'Espresso'	Coffeetree Kentucky 'Esp	Bareroo	1.5			2021	April - May
228736	MPRB 2021	3820	Nicollet Ave	Nicollet Ave	44.93338277	-93.27801109	Street Tree (Boulevard)	Gymnocladus dioicus 'Espresso' (Coffeetree Kentucky 'Espresso'	Gymnocladus dioicus 'Espresso'	Coffeetree Kentucky 'Esp	Bareroo	1.5			2021	April - May
228737	MPRB 2021	3824	Nicollet Ave	Nicollet Ave	44.93328593	-93.2780123	Street Tree (Boulevard)	Ginkgo biloba 'The President' (Ginkgo 'Presidential Gold')	Ginkgo biloba 'The President'	Ginkgo 'Presidential Gold	Bareroo	1.5			2019	April - May
228755	MPRB 2021	3928	Nicollet Ave	na	44.93121473	-93.27802791	Street Tree (Boulevard)	Gymnocladus dioicus 'McKBranched' (Coffeetree Kentucky 'Dec	Gymnocladus dioicus 'McKBranched'	Coffeetree Kentucky 'Dec	Bareroo	1.5			2020	April - May

228772	MPRB	2021	3204	43rd St E	43rd St E	44.92513379	-93.22511172	Street Tree (Boulevard)	Alnus hirsuta 'Harbin' (Alder Manchurian 'Prairie Horizon')	Alnus hirsuta 'Harbin'	Alder Manchurian 'Prairie	Bareroo	1.5				2021	April - May
228775	MPRB	2021	4243	31st Ave S	31st Ave S	44.92549612	-93.22696281	Street Tree (Boulevard)	Quercus bicolor (*Oak Bicolor - Swamp White)	Quercus bicolor	*Oak Bicolor - Swamp Wh	Contain	1.5				2020	April - May
228784	MPRB	2021	220	11th St S	2nd Ave S	44.97215864	-93.27232963	Street Tree (Boulevard)	Ginkgo biloba 'The President' (Ginkgo 'Presidential Gold')	Ginkgo biloba 'The President'	Ginkgo 'Presidential Gold	Contain	1.5				2021	April - May
228787	MPRB	2021	1646	Xerxes Ave N	na	44.99659991	-93.31839079	Street Tree (Boulevard)	Maackia amurensis 'JFS-Schichtel1' (Maackia 'MaacNificent')	Maackia amurensis 'JFS-Schichtel1'	Maackia 'MaacNificent')	Bareroo	1.5				2021	April - May
228804	MPRB	2021	2323	Talmage Ave SE	24th Ave SE	44.98988951	-93.21906883	Street Tree (Boulevard)	Catalpa speciosa (Catalpa Northern)	Catalpa speciosa	Catalpa Northern)	Bareroo	1.5				2020	April - May
228809	MPRB	2022	1111	Marquette Ave	Marquette Ave	44.97210446	-93.27420741	Street Tree (Boulevard)	Maackia amurensis 'JFS-Schichtel1' (Maackia 'MaacNificent')	Maackia amurensis 'JFS-Schichtel1'	Container #20	1.5	2022 - Planting Spring - More Trees Please	05/23/2022			April - May
228810	MPRB	2021	1111	Marquette Ave	Marquette Ave	44.97202261	-93.27427429	Street Tree (Boulevard)	Gymnocladus dioicus 'Espresso' (Coffeetree Kentucky 'Espresso'	Gymnocladus dioicus 'Espresso'	Coffeetree Kentucky 'Esp	Bareroo	1.5				2019	April - May
228833	MPRB	2021	2001	57th St E	57th St E	44.89964283	-93.24321218	Street Tree (Boulevard)	Phellodendron lavallei 'Longenecker' (Corktree 'Eye Stopper')	Phellodendron lavallei 'Longenecker'	Corktree 'Eye Stopper')	Contain	1.25				2021	April - May
228844	MPRB	2021	1077	25th Ave SE	na	44.99043419	-93.21777883	Street Tree (Boulevard)	Celtis occidentalis (*Hackberry Common)	Celtis occidentalis	*Hackberry Common)	Contain	1.5				2019	April - May
228850	MPRB	2022	2900	James Ave S	na	44.94915055	-93.30344167	Street Tree (Boulevard)	Quercus bicolor (*Oak Bicolor - Swamp White)	Quercus bicolor	Bareroot	1.5	2022 - Planting Spring - Replacement - Other	04/25/2022			April - May
228851	MPRB	2021	4900	40th Ave S	49th St E	44.91407401	-93.2154553	Street Tree (Boulevard)	Betula nigra (Birch River)	Betula nigra	Birch River)	Bareroo	1.5				2020	April - May
228863	MPRB	2022	3919	49th St E	49th St E	44.91405342	-93.21581428	Street Tree (Boulevard)	Alnus hirsuta 'Harbin' (Alder Manchurian 'Prairie Horizon')	Alnus hirsuta 'Harbin'	Bareroot	1.5	2022 - Planting Spring - Replacement - Ash	04/14/2022			April - May
228887	MPRB	2021	920	2nd Ave S	2nd Ave S	44.97301065	-93.27195205	Street Tree (Boulevard)	Celtis occidentalis (*Hackberry Common)	Celtis occidentalis	*Hackberry Common)	Contain	1.5				2020	April - May
228895	MPRB	2021	819	2nd Ave S	2nd Ave S	44.97418988	-93.27069338	Street Tree (Boulevard)	Prunus virginiana 'Schubert' (Chokecherry 'Canada Red')	Prunus virginiana 'Schubert'	Chokecherry 'Canada Red	Bareroo	1.5				2020	April - May
228909	MPRB	2022	4028	43rd Ave S	na	44.92972204	-93.21155963	Street Tree (Boulevard)	Catalpa speciosa (Catalpa Northern)	Catalpa speciosa	Bareroot	1.5	2022 - Planting Spring - Replacement - Other	04/13/2022			April - May
228924	MPRB	2021	1016	5th Ave N	Van White Memorial Blvd	44.98268678	-93.29319794	Street Tree (Boulevard)	Phellodendron lavallei 'Longenecker' (Corktree 'Eye Stopper')	Phellodendron lavallei 'Longenecker'	Corktree 'Eye Stopper')	Bareroo	1.5				2020	April - May
228946	MPRB	2022	3336	30th Ave S	na	44.94197147	-93.22848247	Street Tree (Boulevard)	Catalpa speciosa (Catalpa Northern)	Catalpa speciosa	Bareroot	1.5	2022 - Planting Spring - More Trees Please	04/12/2022			April - May
228958	MPRB	2021	115	2nd Ave S	2nd Ave S	44.98234914	-93.2638628	Street Tree (Boulevard)	Tilia americana 'Boulevard' (Linden American 'Boulevard')	Tilia americana 'Boulevard'	Linden American 'Boulev	Contain	1.5				2021	April - May
228961	MPRB	2021	115	2nd Ave S	2nd Ave S	44.98229318	-93.26391108	Street Tree (Boulevard)	Tilia americana 'Boulevard' (Linden American 'Boulevard')	Tilia americana 'Boulevard'	Linden American 'Boulev	Contain	1.5				2021	April - May
228981	MPRB	2021	1001	Marquette Ave	Marquette Ave	44.97307735	-93.27339647	Street Tree (Boulevard)	Tilia americana 'Boulevard' (Linden American 'Boulevard')	Tilia americana 'Boulevard'	Linden American 'Boulev	Contain	1.5				2021	April - May
228983	MPRB	2022	94	Marquette Ave	Marquette Ave	44.97379561	-93.27313327	Street Tree (Boulevard)	Platanus x acerifolia 'Bloodgood' (Planetree London 'Bloodgood'	Platanus x acerifolia 'Bloodgood'	Container #20	1.5	2022 - Planting Spring - Replacement - Other	05/23/2022			April - May
228984	MPRB	2022	94	10th St S	Marquette Ave	44.97386961	-93.27307829	Street Tree (Boulevard)	Platanus x acerifolia 'Bloodgood' (Planetree London 'Bloodgood'	Platanus x acerifolia 'Bloodgood'	Container #20	1.5	2022 - Planting Spring - Replacement - Other	05/23/2022			April - May
229034	MPRB	2022	900	Washington Ave S	9th Ave S	44.97677363	-93.25557627	Street Tree (Boulevard)	Ginkgo biloba 'Autumn Gold' (Ginkgo 'Autumn Gold')	Ginkgo biloba 'Autumn Gold'	Bareroot	1.5	2022 - Planting Spring - Replacement - Other	04/12/2022			April - May
229035	MPRB	2021	900	Washington Ave S	9th Ave S	44.97690991	-93.25546708	Street Tree (Boulevard)	Ginkgo biloba 'Autumn Gold' (Ginkgo 'Autumn Gold')	Ginkgo biloba 'Autumn Gold'	Ginkgo 'Autumn Gold')	Bareroo	1.5				2019	April - May
229036	MPRB	2021	900	Washington Ave S	9th Ave S	44.97683491	-93.25551723	Street Tree (Boulevard)	Ginkgo biloba 'Autumn Gold' (Ginkgo 'Autumn Gold')	Ginkgo biloba 'Autumn Gold'	Ginkgo 'Autumn Gold')	Bareroo	1.5				2019	April - May
229040	MPRB	2022	901	2nd St S	2nd St S	44.97715482	-93.2543954	Street Tree (Boulevard)	Gymnocladus dioicus 'Espresso' (Coffeetree Kentucky 'Espresso'	Gymnocladus dioicus 'Espresso'	Bareroot	1.5	2022 - Planting Spring - Replacement - Other	04/15/2022			April - May
229094	MPRB	2021	1425	28th St W	na	44.95206386	-93.2990119	Street Tree (Boulevard)	Gymnocladus dioicus 'Espresso' (Coffeetree Kentucky 'Espresso'	Gymnocladus dioicus 'Espresso'	Coffeetree Kentucky 'Esp	Bareroo	1.5				2020	April - May
229095	MPRB	2021	1091	22nd Ave SE	na	44.99076182	-93.2216037	Street Tree (Boulevard)	Gymnocladus dioicus 'Espresso' (Coffeetree Kentucky 'Espresso'	Gymnocladus dioicus 'Espresso'	Coffeetree Kentucky 'Esp	Bareroo	1.5				2020	April - May
229110	MPRB	2021	900	6th Ave SE	9th St SE	44.99003301	-93.24334269	Street Tree (Boulevard)	Maackia amurensis 'JFS-Schichtel1' (Maackia 'MaacNificent')	Maackia amurensis 'JFS-Schichtel1'	Maackia 'MaacNificent')	Bareroo	1.5				2020	April - May
229163	MPRB	2021	2000	Douglas Ave	Morgan Ave S	44.966489	-93.30607602	Street Tree (Boulevard)	Maackia amurensis 'JFS-Schichtel1' (Maackia 'MaacNificent')	Maackia amurensis 'JFS-Schichtel1'	Maackia 'MaacNificent')	Bareroo	1.5				2020	April - May
229167	MPRB	2021	2000	Douglas Ave	Morgan Ave S	44.96648634	-93.30639153	Street Tree (Boulevard)	Maackia amurensis 'JFS-Schichtel1' (Maackia 'MaacNificent')	Maackia amurensis 'JFS-Schichtel1'	Maackia 'MaacNificent')	Bareroo	1.5				2020	April - May
229177	MPRB	2021	1849	Washington Ave S	19th Ave S	44.97276932	-93.24592112	Street Tree (Boulevard)	Syringa reticulata (*Lilac Japanese Tree)	Syringa reticulata	*Lilac Japanese Tree)	Bareroo	1.5				2020	April - May
229212	MPRB	2021	4021	Thomas Ave N	Upton Ave N	45.0279803	-93.31472626	Street Tree (Boulevard)	Gymnocladus dioicus 'Espresso' (Coffeetree Kentucky 'Espresso'	Gymnocladus dioicus 'Espresso'	Coffeetree Kentucky 'Esp	Bareroo	1.5				2020	April - May
229215	MPRB	2022	400	Marquette Ave	na	44.9790218	-93.26872294	Street Tree (Boulevard)	Celtis occidentalis (*Hackberry Common)	Celtis occidentalis	Container #20	1.5	2022 - Planting Spring - Replacement - Other	05/24/2022			April - May
229225	MPRB	2022	3000	University Ave SE	na	44.97014206	-93.21498687	Street Tree (Boulevard)	Amelanchier x grandiflora 'Autumn Brilliance' (Serviceberry 'Aut	Amelanchier x grandiflora 'Autumn Brilliance'	Bareroot	1.5	2022 - Planting Spring - Replacement - Other	05/05/2022			April - May
229254	MPRB	2022	4425	Grand Ave S	na	44.92230378	-93.28436828	Street Tree (Boulevard)	Quercus rubra (*Oak Northern Red)	Quercus rubra	Bareroot	1.5	2022 - Planting Spring - More Trees Please	05/18/2022			April - May
229265	MPRB	2021	2710	Benjamin St NE	*na	45.01721063	-93.2295049	Street Tree (Boulevard)	Gymnocladus dioicus 'Espresso' (Coffeetree Kentucky 'Espresso'	Gymnocladus dioicus 'Espresso'	Coffeetree Kentucky 'Esp	Bareroo	1.5				2020	April - May
229336	MPRB	2021	5809	Penn Ave S	Penn Ave S	44.8975248	-93.30858296	Street Tree (Boulevard)	Syringa reticulata 'Ivory Silk' (Lilac Japanese Tree 'Ivory Silk')	Syringa reticulata 'Ivory Silk'	Lilac Japanese Tree 'Ivory	Bareroo	1.5				2020	April - May
229343	MPRB	2021	5814	Penn Ave S	Penn Ave S	44.89752576	-93.30874274	Street Tree (Boulevard)	Gymnocladus dioicus 'UMNSynergy' (Coffeetree Kentucky 'True	Gymnocladus dioicus 'UMNSynergy'	Coffeetree Kentucky 'Tru	Bareroo	1.5				2020	April - May
229356	MPRB	2022	5965	Penn Ave S	Penn Ave S	44.89453116	-93.30860479	Street Tree (Boulevard)	Alnus hirsuta 'Harbin' (Alder Manchurian 'Prairie Horizon')	Alnus hirsuta 'Harbin'	Bareroot	1.5	2022 - Planting Spring - More Trees Please	04/12/2022			April - May
229417	MPRB	2022	960	19th Ave NE	*na	45.00786368	-93.24606017	Street Tree (Boulevard)	Gleditsia triacanthos var. inermis 'Harve' (Honeylocust Common	Gleditsia triacanthos var. inermis 'Harve'	Bareroot	1.5	2022 - Planting Spring - Replacement - Other	04/21/2022			April - May
229418	MPRB	2022	960	19th Ave NE	*na	45.00786589	-93.24593682	Street Tree (Boulevard)	Gymnocladus dioicus 'Espresso' (Coffeetree Kentucky 'Espresso'	Gymnocladus dioicus 'Espresso'	Bareroot	1.5	2022 - Planting Spring - Replacement - Other	04/21/2022			April - May
229421	MPRB	2021	1901	Pierce St NE	19th Ave NE	45.00781608	-93.24064851	Street Tree (Boulevard)	Gymnocladus dioicus 'Espresso' (Coffeetree Kentucky 'Espresso'	Gymnocladus dioicus 'Espresso'	Coffeetree Kentucky 'Esp	Bareroo	1.5				2020	April - May
229436	MPRB	2022	1851	Ulysses St NE	19th Ave NE	45.00774152	-93.23552808	Street Tree (Boulevard)	Carpinus caroliniana (Beech Blue - Musclewood)	Carpinus caroliniana	Bareroot	1.5	2022 - Planting Spring - Replacement - Other	04/29/2022			April - May
229474	MPRB	2022	2301	Hayes St NE	23rd Ave NE	45.01144869	-93.23537242	Street Tree (Boulevard)	Prunus virginiana 'Schubert' (Chokecherry 'Canada Red')	Prunus virginiana 'Schubert'	Bareroot	1.5	2022 - Planting Spring - Replacement - Other	04/27/2022			April - May
229514	MPRB	2021	3000	University Ave SE	Sidney Pl	44.97000701	-93.21483337	Street Tree (Boulevard)	Pyrus ussuriensis 'Mordak' (Pear Ussurian 'Prairie Gem')	Pyrus ussuriensis 'Mordak'	Pear Ussurian 'Prairie Ger	Contain	1.5				2020	April - May
229534	MPRB	2021	1906	Pierce St NE	na	45.00800525	-93.24107334	Street Tree (Boulevard)	Phellodendron amurense 'His Majesty' (Corktree 'His Majesty')	Phellodendron amurense 'His Majesty'	Corktree 'His Majesty')	Bareroo	1.25				2019	April - May
229535	MPRB	2021	1803	Buchanan St NE	na	45.00621832	-93.23965204	Street Tree (Boulevard)	Gymnocladus dioicus 'Espresso' (Coffeetree Kentucky 'Espresso'	Gymnocladus dioicus 'Espresso'	Coffeetree Kentucky 'Esp	Bareroo	1.5				2019	April - May
229565	MPRB	2021	239	26th Ave NE	na	45.01503747	-93.26487833	Street Tree (Boulevard)	Prunus virginiana 'Schubert' (Chokecherry 'Canada Red')	Prunus virginiana 'Schubert'	Chokecherry 'Canada Red	Bareroo	1.5				2020	April - May
229566	MPRB	2021	237	26th Ave NE	na	45.01503822	-93.26496509	Street Tree (Boulevard)	Prunus virginiana 'Schubert' (Chokecherry 'Canada Red')	Prunus virginiana 'Schubert'	Chokecherry 'Canada Red	Bareroo	1.5				2020	April - May
229567	MPRB	2021	235	26th Ave NE	na	45.01503485	-93.26508745	Street Tree (Boulevard)	Maackia amurensis (Maackia Amur)	Maackia amurensis	Maackia Amur)	Bareroo	1.5				2021	April - May
229570	MPRB	2021	3300	Central Ave NE	na	45.02647204	-93.2474978	Street Tree (Boulevard)	Catalpa speciosa (Catalpa Northern)	Catalpa speciosa	Catalpa Northern)	Bareroo	1.5				2020	April - May
229572	MPRB	2022	2626	University Ave NE	26 1/2 Ave NE	45.01591523	-93.26352422	Street Tree (Boulevard)	Malus 'Spring Snow' (Crabapple 'Spring Snow')	Malus 'Spring Snow'	Bareroot	1.5	2022 - Planting Spring - Replacement - Other	04/12/2022			April - May
229573	MPRB	2022	2626	University Ave NE	26 1/2 Ave NE	45.01591602	-93.2636469	Street Tree (Boulevard)	Amelanchier x grandiflora 'Autumn Brilliance' (Serviceberry 'Aut	Amelanchier x grandiflora 'Autumn Brilliance'	Bareroot	1.5	2022 - Planting Spring - Replacement - Other	04/12/2022			April - May
229574	MPRB	2022	2626	University Ave NE	26 1/2 Ave NE	45.01591557	-93.26375367	Street Tree (Boulevard)	Malus 'Spring Snow' (Crabapple 'Spring Snow')	Malus 'Spring Snow'	Bareroot	1.5	2022 - Planting Spring - Replacement - Other	04/12/2022			April - May
229575	MPRB	2021	515	Marshall St NE	*na	44.99256814	-93.26450032	Street Tree (Boulevard)	Ulmus 'Patriot' (Elm 'Patriot')	Ulmus 'Patriot'	Elm 'Patriot')	Bareroo	1.5				2020	April - May
229576	MPRB	2022	1201	7th St SE	12th Ave SE	44.98486647	-93.2358447	Street Tree (Boulevard)	Malus 'Royal Raindrops' (Crabapple 'Royal Raindrops')	Malus 'Royal Raindrops'	Bareroot	1.5	2022 - Planting Spring - Replacement - Other	05/04/2022			April - May
229579	MPRB	2021	3234	4th St SE	*na	44.96976274	-93.20872326	Street Tree (Boulevard)	Malus 'Royal Raindrops' (Crabapple 'Royal Raindrops')	Malus 'Royal Raindrops'	Crabapple 'Royal Raindro	Bareroo	1.5				2019	April - May
229580	MPRB	2022	701	Buchanan St NE	Summer St NE	44.99696283	-93.23930866	Street Tree (Boulevard)	Malus 'Royal Raindrops' (Crabapple 'Royal Raindrops')	Malus 'Royal Raindrops'	Bareroot	1.5	2022 - Planting Spring - Replacement - Other	04/29/2022			April - May
229606	MPRB	2021	1712	Taylor St NE	*na	45.0053913	-93.24363745	Street Tree (Boulevard)	Malus 'Spring Snow' (Crabapple 'Spring Snow')	Malus 'Spring Snow'	Crabapple 'Spring Snow')	Bareroo	1.5				2020	April - May
229610	MPRB	2022	2200	Central Ave NE	22nd Ave NE	45.00993067	-93.24774042	Street Tree (Boulevard)	Gymnocladus dioicus 'Espresso' (Coffeetree Kentucky 'Espresso'	Gymnocladus dioicus 'Espresso'	Bareroot	1.5	2022 - Planting Spring - Replacement - Other	04/21/2022			April - May
229611	MPRB	2021	2422	Jefferson St NE	*na	45.01296017	-93.255594	Street Tree (Boulevard)	Phellodendron lavallei 'Longenecker' (Corktree 'Eye Stopper')	Phellodendron lavallei 'Longenecker'	Corktree 'Eye Stopper')	Bareroo	1.5				2020	April - May
229613	MPRB	2021	2817	Lincoln St NE	na	45.01924499	-93.23833086	Street Tree (Boulevard)	Alnus hirsuta 'Harbin' (Alder Manchurian 'Prairie Horizon')	Alnus hirsuta 'Harbin'	Alder Manchurian 'Prairie	Contain	1.25				2019	April - May
229626	MPRB	2022	2600	Randolph St NE	26th Ave NE	45.01501418	-93.27167257	Street Tree (Boulevard)	Amelanchier x grandiflora 'Autumn Brilliance' (Serviceberry 'Aut	Amelanchier x grandiflora 'Autumn Brilliance'	Bareroot	1.5	2022 - Planting Spring - Replacement - Other	04/12/2022			April - May
229642	MPRB	2021	3446	Buchanan St NE	na	45.0307003	-93.23974286	Street Tree (Boulevard)	Ginkgo biloba 'Autumn Gold' (Ginkgo 'Autumn Gold')	Ginkgo biloba 'Autumn Gold'	Ginkgo 'Autumn Gold')	Bareroo	1.5				2020	April - May
229655	MPRB	2021	115	43rd St W	na	44.92499889	-93.28019945	Street Tree (Boulevard)	Gymnocladus dioicus 'McKBranched' (Coffeetree Kentucky 'Dec	Gymnocladus dioicus 'McKBranched'	Coffeetree Kentucky 'Dec	Bareroo	1.5				2020	April - May
229672	MPRB	2021	585	36th Ave NE	_na	45.03378643	-93.25692772	Street Tree (Boulevard)	Maackia amurensis (Maackia Amur)	Maackia amurensis	Maackia Amur)	Bareroo	1.5				2021	April - May
229687	MPRB	2022	2019	Central Ave NE	*na	45.00930348	-93.24721093	Street Tree (Boulevard)	Catalpa speciosa (Catalpa Northern)	Catalpa speciosa	Bareroot	1.5	2022 - Planting Spring - Replacement - Other	04/21/2022			April - May
229727	MPRB	2021	2021	Hennepin Ave E	_na	44.99156641	-93.22313746	Street Tree (Boulevard)	Catalpa speciosa (Catalpa Northern)	Catalpa speciosa	Catalpa Northern)	Bareroo	1.5				2020	April - May
229728	MPRB	2021	2021	Hennepin Ave E	_na	44.99156746	-93.22285176	Street Tree (Boulevard)	Ginkgo biloba 'Autumn Gold' (Ginkgo 'Autumn Gold')	Ginkgo biloba 'Autumn Gold'	Ginkgo 'Autumn Gold')	Bareroo	1.5				2020	April - May
229729	MPRB	2021	2021	Hennepin Ave E	_na	44.99156995	-93.22255765	Street Tree (Boulevard)	Ginkgo biloba 'Autumn Gold' (Ginkgo 'Autumn Gold')	Ginkgo biloba 'Autumn Gold'	Ginkgo 'Autumn Gold')	Bareroo	1.5				2020	April - May
229730	MPRB	2021	2021	Hennepin Ave E	na	44.9915685	-93.22300509	Street Tree (Boulevard)	Gymnocladus dioicus 'Espresso' (Coffeetree Kentucky 'Espresso'	Gymnocladus dioicus 'Espresso'	Coffeetree Kentucky 'Esp	Bareroo	1.5				2021	April - May
229764	MPRB	2021	1179	14th Ave SE	na	44.99354832	-93.23196182	Street Tree (Boulevard)	Syringa reticulata 'Ivory Silk' (Lilac Japanese Tree 'Ivory Silk')	Syringa reticulata 'Ivory Silk'	Lilac Japanese Tree 'Ivory	Bareroo	1.5				2021	April - May
229765	MPRB	2021	1179	14th Ave SE	na	44.99363425	-93.23196221	Street Tree (Boulevard)	Malus 'Royal Raindrops' (Crabapple 'Royal Raindrops')	Malus 'Royal Raindrops'	Crabapple 'Royal Raindro	Bareroo	1.5				2021	April - May
229781	MPRB	2021	1140	Winter St SE	na	44.9933554	-93.23547209	Street Tree (Boulevard)	Malus 'Prairifire' (Crabapple 'Prairifire')	Malus 'Prairifire'	Crabapple 'Prairifire')	Bareroo	1.5				2021	April - May
229799	MPRB	2021	4428	Bloomington Ave	na	44.92228476	-93.2524908	Street Tree (Boulevard)	Aesculus x arnoldiana 'Autumn Splendor' (Buckeye 'Autumn Spl	Aesculus x arnoldiana 'Autumn Splendor'	Buckeye 'Autumn Splend	Bareroo	1.5				2019	April - May
229816	MPRB	2021	901	15th Ave SE	na	44.9854588	-93.23063968	Parkland/Golf Course	Malus 'Royal Raindrops' (Crabapple 'Royal Raindrops')	Malus 'Royal Raindrops'	Crabapple 'Royal Raindro	Bareroo	1.5				2020	April - May
229823	MPRB	2022	901	15th Ave SE	Rollins Ave SE	44.98542722	-93.23132865	Parkland/Golf Course	Malus 'Spring Snow' (Crabapple 'Spring Snow')	Malus 'Spring Snow'	Bareroot	1.5	2022 - Planting Spring - Replacement - Other	05/04/2022			April - May
229856	MPRB	2021	201	Sharon Ave SE	Sharon Ave SE	44.96259735	-93.21219557	Parkland/Golf Course	Malus 'Royal Raindrops' (Crabapple 'Royal Raindrops')	Malus 'Royal Raindrops'	Crabapple 'Royal Raindro	Bareroo	1.5				2020	April - May
229857	MPRB	2021	901	15th Ave SE	na	44.98572995	-93.2316506	Parkland/Golf Course	Pinus nigra (Pine Austrian)	Pinus nigra	Pine Austrian)	Contain	60				2021	April - May
229868	MPRB	2021	1900	Central Ave NE	*na	45.00817769	-93.2474802	Street Tree (Boulevard)	Quercus bicolor (*Oak Bicolor - Swamp White)	Quercus bicolor	*Oak Bicolor - Swamp Wh	Contain	1.75				2019	April - May
229873	MPRB	2021	415	4th Ave SE	4th St SE	44.98626777	-93.25010764	Street Tree (Boulevard)	Aesculus x arnoldiana 'Autumn Splendor' (Buckeye 'Autumn Spl	Aesculus x arnoldiana 'Autumn Splendor'	Buckeye 'Autumn Splend	Bareroo	1.5				2020	April - May
229912	MPRB	2021	201	Sharon Ave SE	Sharon Ave SE	44.96240052	-93.21226566	Parkland/Golf Course	Malus 'Royal Raindrops' (Crabapple 'Royal Raindrops')	Malus 'Royal Raindrops'	Crabapple 'Royal Raindro	Bareroo	1.5				2020	April - May
229925	MPRB	2021	711	11th Ave SE	na	44.98585192	-93.23724121	Parkland/Golf Course	Pinus strobus (Pine Eastern White)	Pinus strobus	Pine Eastern White)	Contain	60				2020	April - May
229937	MPRB	2021	711	11th Ave SE	na	44.98552928	-93.23756839	Parkland/Golf Course	Ulmus americana 'St Croix PP20 097' (Elm American 'St. Croix')	Ulmus americana 'St Croix PP20 097'	Elm American 'St. Croix')	Bareroo	1.5				2019	April - May
230037	MPRB	2021	711	11th Ave SE	na	44.98603273	-93.23710533	Parkland/Golf Course	Pinus resinosa (Pine Red)	Pinus resinosa	Pine Red)	B & B	60				2019	April - May
230059	MPRB	2021	901	15th Ave SE	13th Ave SE	44.98688119	-93.23323463	Street Tree (Boulevard)	Malus 'Prairifire' (Crabapple 'Prairifire')	Malus 'Prairifire'	Crabapple 'Prairifire')	Bareroo	1.5				2021	April - May
230071	MPRB	2021	901	15th Ave SE	13th Ave SE	44.98763499	-93.23325421	Parkland/Golf Course	Ginkgo biloba 'Autumn Gold' (Ginkgo 'Autumn Gold')	Ginkgo biloba 'Autumn Gold'	Ginkgo 'Autumn Gold')	Bareroo	1.5				2021	April - May
230091	MPRB	2021	901	15th Ave SE	na	44.98760548	-93.23126809	Parkland/Golf Course	Maackia amurensis (Maackia Amur)	Maackia amurensis	Maackia Amur)	Bareroo	1.5				2021	April - May
230151	MPRB	2022	301	4th St SE	2nd Ave SE	44.98668726	-93.25105235	Parkland/Golf Course	Malus 'Royal Raindrops' (Crabapple 'Royal Raindrops')	Malus 'Royal Raindrops'	Bareroot	1.5	2022 - Planting Spring - Replacement - Other	05/03/2022			April - May
230156	MPRB	2021	730	22nd St E	*na	44.96188584	-93.26307802	Parkland/Golf Course	Gleditsia triacanthos var. inermis 'Harve' (Honeylocust Common	Gleditsia triacanthos var. inermis 'Harve'	Honeylocust Common Th	Bareroo	1.5				2021	April - May
230157	MPRB	2021	730	22nd St E	*na	44.96153198	-93.26296357	Parkland/Golf Course	Gleditsia triacanthos var. inermis 'Harve' (Honeylocust Common	Gleditsia triacanthos var. inermis 'Harve'	Honeylocust Common Th	Bareroo	1.5				2021	April - May
230226	MPRB	2021	415	4th Ave SE	*na	44.98785452	-93.2514836	Parkland/Golf Course	Catalpa speciosa (Catalpa Northern)	Catalpa speciosa	Catalpa Northern)	Bareroo	1.5				2020	April - May
230251	MPRB	2021	5509	Park Ave	na	44.90288793	-93.26514	Street Tree (Boulevard)	Cladrastis kentukea (Yellowwood American)	Cladrastis kentukea	Yellowwood American)	Bareroo	1.5				2021	April - May
230255	MPRB	2022	301	4th St SE	2nd Ave SE	44.98716933	-93.25210272	Parkland/Golf Course	Pinus strobus (Pine Eastern White)	Pinus strobus	Container #20	60	2022 - Planting Spring - Replacement - Other	05/24/2022			April - May
230326	MPRB	2021	1601	Portland Ave	na	44.96625859	-93.26809937	Parkland/Golf Course	Quercus x macdanielli 'Clemons' (Oak 'Heritage')	Quercus x macdanielli 'Clemons'	Oak 'Heritage')	Contain	1.5				2020	April - May
230359	MPRB	2021	1600	Portland Ave	na	44.96643387	-93.26850625	Parkland/Golf Course	Platanus x acerifolia 'Bloodgood' (Planetree London 'Bloodgood'	Platanus x acerifolia 'Bloodgood'	Planetree London 'Bloodg	Bareroo	1.5				2020	April - May
230399	MPRB	2022	1601	Portland Ave	na	44.96688461	-93.26841923	Parkland/Golf Course	Celtis occidentalis (*Hackberry Common)	Celtis occidentalis	Container #20	1.5	2022 - Planting Spring - Replacement - Other	04/28/2022			April - May
230400	MPRB	2022	2700	8th St S	*na	44.96559404	-93.22996703	Parkland/Golf Course	Gleditsia triacanthos var. inermis 'Shademaster' (Honeylocust Co	Gleditsia triacanthos var. inermis 'Shademaster'	Bareroot	1.5	2022 - Planting Spring - Replacement - Other	04/11/2022			April - May
230401	MPRB	2022	1601	Portland Ave	na	44.9668949	-93.26825028	Parkland/Golf Course	Celtis occidentalis (*Hackberry Common)	Celtis occidentalis	Container #20	1.5	2022 - Planting Spring - Replacement - Other	04/28/2022			April - May

230402	MPRB 2021	2700	8th St S	*na	44.96549689	-93.22992358	Parkland/Golf Course	Gymnocladus dioicus (*Coffeetree Kentucky)	Gymnocladus dioicus	*Coffeetree Kentucky)	Bareroo	1.5			2019	April - May
230413	MPRB 2022	1600	Portland Ave	na	44.96674057	-93.26878909	Parkland/Golf Course	Gymnocladus dioicus 'Espresso' (Coffeetree Kentucky 'Espresso'	Gymnocladus dioicus 'Espresso'	Bareroot	1.5	2022 - Planting Spring - Replacement - Other	05/24/2022		April - May
230424	MPRB 2022	2700	8th St S	*na	44.96543345	-93.22851086	Parkland/Golf Course	Ulmus americana 'St Croix' PP 20097 (Elm American 'St. Croix')	Ulmus americana 'St Croix' PP 20097	Bareroot	1.5	2022 - Planting Spring - Replacement - Other	04/22/2022		April - May
230436	MPRB 2021	2700	8th St S	*na	44.96569747	-93.2299992	Parkland/Golf Course	Phellodendron lavallei 'Longenecker' (Corktree 'Eye Stopper')	Phellodendron lavallei 'Longenecker'	Corktree 'Eye Stopper')	Bareroo	1.5			2019	April - May
230450	MPRB 2021	2700	8th St S	*na	44.96625572	-93.23061136	Parkland/Golf Course	Prunus virginiana 'Schubert' (Chokecherry 'Canada Red')	Prunus virginiana 'Schubert'	Chokecherry 'Canada Red	Bareroo	84			2019	April - May
230455	MPRB 2021	1600	Portland Ave	na	44.96718042	-93.26784946	Parkland/Golf Course	Platanus x acerifolia 'Bloodgood' (Planetree London 'Bloodgood'	Platanus x acerifolia 'Bloodgood'	Planetree London 'Blood	Bareroo	1.5			2019	April - May
230457	MPRB 2022	2700	8th St S	*na	44.96617472	-93.2302302	Parkland/Golf Course	Gleditsia triacanthos var. inermis 'Shademaster' (Honeylocust Cc	Gleditsia triacanthos var. inermis 'Shademaster'	Bareroot	1.5	2022 - Planting Spring - Replacement - Other	04/11/2022		April - May
230460	MPRB 2022	2700	8th St S	*na	44.96627265	-93.23024454	Parkland/Golf Course	Gleditsia triacanthos var. inermis 'Shademaster' (Honeylocust Cc	Gleditsia triacanthos var. inermis 'Shademaster'	Bareroot	1.5	2022 - Planting Spring - Replacement - Other	04/11/2022		April - May
230501	MPRB 2021	28	University Ave SE	*na	44.98697059	-93.25542461	Parkland/Golf Course	Malus 'Prairie Rose' (Crabapple 'Prairie Rose')	Malus 'Prairie Rose'	Crabapple 'Prairie Rose')	Contain	1.5			2021	April - May
230516	MPRB 2021	28	University Ave SE	*na	44.98683833	-93.25599826	Parkland/Golf Course	Malus 'Prairie Rose' (Crabapple 'Prairie Rose')	Malus 'Prairie Rose'	Crabapple 'Prairie Rose')	Contain	1.5			2021	April - May
230561	MPRB 2021	2700	8th St S	*na	44.96545885	-93.23090671	Parkland/Golf Course	Catalpa speciosa (Catalpa Northern)	Catalpa speciosa	Catalpa Northern)	Bareroo	1.5			2019	April - May
230562	MPRB 2021	2700	8th St S	*na	44.96543207	-93.23057049	Parkland/Golf Course	Phellodendron amurense 'His Majesty' (Corktree 'His Majesty')	Phellodendron amurense 'His Majesty'	Corktree 'His Majesty')	Bareroo	1.25			2019	April - May
230568	MPRB 2021	2700	8th St S	*na	44.96571045	-93.23079195	Parkland/Golf Course	Catalpa speciosa (Catalpa Northern)	Catalpa speciosa	Catalpa Northern)	Bareroo	1.5			2021	April - May
230569	MPRB 2021	2700	8th St S	*na	44.96558045	-93.23047724	Parkland/Golf Course	Larix laricina (Tamarack)	Larix laricina	Tamarack)	Contain	1			2019	April - May
230570	MPRB 2021	2700	8th St S	*na	44.96563479	-93.23065009	Parkland/Golf Course	Phellodendron amurense 'His Majesty' (Corktree 'His Majesty')	Phellodendron amurense 'His Majesty'	Corktree 'His Majesty')	Bareroo	1.25			2019	April - May
230628	MPRB 2021	2700	8th St S	*na	44.96562799	-93.2312318	Parkland/Golf Course	Sorbus hybrida (Mountain-ash Oak Leaf)	Sorbus hybrida	Mountain-ash Oak Leaf)	Bareroo	1			2020	April - May
230673	MPRB 2021	2700	8th St S	8th St S	44.96554841	-93.23230163	Parkland/Golf Course	Gymnocladus dioicus 'Espresso' (Coffeetree Kentucky 'Espresso'	Gymnocladus dioicus 'Espresso'	Coffeetree Kentucky 'Esp	Bareroo	1			2020	April - May
230697	MPRB 2021	2700	8th St S	*na	44.96658395	-93.23263877	Parkland/Golf Course	Aesculus x 'Homestead' (Buckeye 'Homestead')	Aesculus x 'Homestead'	Buckeye 'Homestead')	Contain	1.5			2019	April - May
230726	MPRB 2021	2700	8th St S	*na	44.9668079	-93.23241826	Parkland/Golf Course	Phellodendron amurense 'His Majesty' (Corktree 'His Majesty')	Phellodendron amurense 'His Majesty'	Corktree 'His Majesty')	Bareroo	1.25			2021	April - May
230733	MPRB 2021	2700	8th St S	*na	44.96721066	-93.23275146	Parkland/Golf Course	Larix laricina (Tamarack)	Larix laricina	Tamarack)	Contain	1			2019	April - May
230735	MPRB 2022	2700	8th St S	*na	44.96725825	-93.23272963	Parkland/Golf Course	Juniperus virginiana (Redcedar Eastern)	Juniperus virginiana	Container #20	60	2022 - Planting Spring - Replacement - Other	05/04/2022		April - May
230780	MPRB 2022	1500	West River Pkwy S	West River Pkwy S	44.97704522	-93.24197624	Parkland/Golf Course	Celtis occidentalis 'JFS-KSU1' (Hackberry 'Prairie Sentinel')	Celtis occidentalis 'JFS-KSU1'	Container #20	1.5	2022 - Planting Spring - Replacement - Other	04/28/2022		April - May
230856	MPRB 2022	2200	West River Pkwy S	West River Pkwy S	44.9747497	-93.24170194	Parkland/Golf Course	Ulmus americana 'St Croix' PP 20097 (Elm American 'St. Croix')	Ulmus americana 'St Croix' PP 20097	Bareroot	1.5	2022 - Planting Spring - Replacement - Other	04/19/2022		April - May
230978	MPRB 2021	4401	West River Pkwy S	West River Pkwy S	44.9684658	-93.23456686	Parkland/Golf Course	Catalpa speciosa (Catalpa Northern)	Catalpa speciosa	Catalpa Northern)	Bareroo	1.5			2019	April - May
230986	MPRB 2021	401	West River Pkwy S	West River Pkwy S	44.9683985	-93.23418931	Parkland/Golf Course	Crataegus crus-galli var. inermis (Hawthorn Thornless Cockspur)	Crataegus crus-galli var. inermis	Hawthorn Thornless Cock	Bareroo	1.5			2019	April - May
230993	MPRB 2021	4401	West River Pkwy S	West River Pkwy S	44.96854481	-93.23511505	Parkland/Golf Course	Gymnocladus dioicus (*Coffeetree Kentucky)	Gymnocladus dioicus	*Coffeetree Kentucky)	Bareroo	1.5			2019	April - May
231108	MPRB 2022	901	East River Pkwy	na	44.96748394	-93.22537907	Parkland/Golf Course	Ginkgo biloba 'Magyar' (Ginkgo 'Magyar')	Ginkgo biloba 'Magyar'	Bareroot	1.5	2022 - Planting Spring - More Trees Please	04/11/2022		April - May
231109	MPRB 2022	901	East River Pkwy	na	44.96754063	-93.22545526	Parkland/Golf Course	Maackia amurensis 'JFS-Schichtel1' (Maackia 'MaacNificent')	Maackia amurensis 'JFS-Schichtel1'	Bareroot	1.5	2022 - Planting Spring - More Trees Please	04/11/2022		April - May
231110	MPRB 2022	901	East River Pkwy	na	44.96756693	-93.22549564	Parkland/Golf Course	Maackia amurensis 'JFS-Schichtel1' (Maackia 'MaacNificent')	Maackia amurensis 'JFS-Schichtel1'	Bareroot	1.5	2022 - Planting Spring - More Trees Please	04/11/2022		April - May
231118	MPRB 2022	834	East River Pkwy	na	44.96798993	-93.22603547	Parkland/Golf Course	Amelanchier x grandiflora 'Autumn Brilliance' (Serviceberry 'Aut	Amelanchier x grandiflora 'Autumn Brilliance'	Bareroot	1.5	2022 - Planting Spring - Replacement - Other	04/11/2022		April - May
231123	MPRB 2022	361	East River Pkwy	*na	44.97129454	-93.23563805	Street Tree (Boulevard)	Gymnocladus dioicus (*Coffeetree Kentucky)	Gymnocladus dioicus	Bareroot	1.5	2022 - Planting Spring - Replacement - Other	04/19/2022		April - May
231155	MPRB 2022	500	East River Pkwy	na	44.97038514	-93.23083633	Parkland/Golf Course	Ulmus americana 'St Croix' PP 20097 (Elm American 'St. Croix')	Ulmus americana 'St Croix' PP 20097	Bareroot	1.5	2022 - Planting Spring - More Trees Please	04/19/2022		April - May
231157	MPRB 2022	500	East River Pkwy	na	44.97032468	-93.2306418	Parkland/Golf Course	Ginkgo biloba 'Magyar' (Ginkgo 'Magyar')	Ginkgo biloba 'Magyar'	Bareroot	1.5	2022 - Planting Spring - More Trees Please	04/11/2022		April - May
231162	MPRB 2021	1000	Emerson Ave N	na	44.98833486	-93.29402888	Street Tree (Boulevard)	Betula nigra (Birch River)	Betula nigra	Birch River)	Bareroo	1.5			2019	April - May
231163	MPRB 2021	1002	Emerson Ave N	na	44.98843496	-93.29402862	Street Tree (Boulevard)	Gymnocladus dioicus 'Espresso' (Coffeetree Kentucky 'Espresso'	Gymnocladus dioicus 'Espresso'	Coffeetree Kentucky 'Esp	Bareroo	1.5			2021	April - May
231179	MPRB 2021	2000	Douglas Ave	Franklin Ave W	44.96300536	-93.30535114	Parkland/Golf Course	Celtis occidentalis (*Hackberry Common)	Celtis occidentalis	*Hackberry Common)	Bareroo	18			2020	April - May
231180	MPRB 2021	2000	Douglas Ave	Franklin Ave W	44.96301868	-93.30529715	Parkland/Golf Course	Celtis occidentalis (*Hackberry Common)	Celtis occidentalis	*Hackberry Common)	Bareroo	18			2020	April - May
231212	MPRB 2022	717	Bryant Ave N	Bryant Ave N	44.98566735	-93.29227404	Street Tree (Boulevard)	Platanus x acerifolia 'Bloodgood' (Planetree London 'Bloodgood'	Platanus x acerifolia 'Bloodgood'	Bareroot	1.5	2022 - Planting Spring - Replacement - Other	05/18/2022		April - May
231221	MPRB 2021	901	Aldrich Ave N	*na	44.98791586	-93.29104421	Street Tree (Boulevard)	Phellodendron lavallei 'Longenecker' (Corktree 'Eye Stopper')	Phellodendron lavallei 'Longenecker'	Corktree 'Eye Stopper')	Bareroo	60			2020	April - May
231233	MPRB 2021	711	Bryant Ave N	Bryant Ave N	44.98526975	-93.29170713	Street Tree (Boulevard)	Catalpa speciosa (Catalpa Northern)	Catalpa speciosa	Catalpa Northern)	Bareroo	1.5			2019	April - May
231286	MPRB 2022	828	Aldrich Ave N	Aldrich Ave N	44.98691328	-93.29081211	Street Tree (Boulevard)	Phellodendron amurense 'His Majesty' (Corktree 'His Majesty')	Phellodendron amurense 'His Majesty'	Container #15	1.5	2022 - Planting Spring - Replacement - Other	05/02/2022		April - May
231297	MPRB 2022	1028	Aldrich Ave N	*na	44.98836351	-93.29096885	Street Tree (Boulevard)	Ginkgo biloba 'The President' (Ginkgo 'Presidential Gold')	Ginkgo biloba 'The President'	Bareroot	1.5	2022 - Planting Spring - Replacement - Other	05/02/2022		April - May
231462	MPRB 2021	716	Van White Memorial Blvd	*na	44.98586696	-93.29245338	Street Tree (Boulevard)	Catalpa speciosa (Catalpa Northern)	Catalpa speciosa	Catalpa Northern)	Bareroo	1.5			2019	April - May
231465	MPRB 2021	722	Van White Memorial Blvd	*na	44.98606195	-93.29231455	Street Tree (Boulevard)	Catalpa speciosa (Catalpa Northern)	Catalpa speciosa	Catalpa Northern)	Bareroo	1.5			2019	April - May
231482	MPRB 2021	701	Van White Memorial Blvd	*na	44.98546127	-93.29355976	OtherCityProperty (Pol-Fir-PW-P&Scem-etc	Fagus grandifolia (Beech American)	Fagus grandifolia	Beech American)	Contain	1.5			2020	April - May
231484	MPRB 2022	1500	Irving Ave N	15th Ave N	44.99420558	-93.29903439	Street Tree (Boulevard)	Gymnocladus dioicus 'Espresso' (Coffeetree Kentucky 'Espresso'	Gymnocladus dioicus 'Espresso'	Bareroot	1.5	2022 - Planting Spring - Replacement - Other	04/28/2022		April - May
231532	MPRB 2022	2215	45th Ave N	na	45.03661233	-93.30983025	Street Tree (Boulevard)	Ginkgo biloba 'Magyar' (Ginkgo 'Magyar')	Ginkgo biloba 'Magyar'	Bareroot	1.5	2022 - Planting Spring - Replacement - Other	04/14/2022		April - May
231579	MPRB 2021	2930	California St NE	na	45.02148766	-93.26920805	Street Tree (Boulevard)	Betula nigra (Birch River)	Betula nigra	Birch River)	Bareroo	1.5			2019	April - May
231628	MPRB 2021	1801	James Ave N	na	44.99863771	-93.30351746	Parkland/Golf Course	Celtis occidentalis (*Hackberry Common)	Celtis occidentalis	*Hackberry Common)	Contain	1.5			2019	April - May
231629	MPRB 2021	1801	James Ave N	na	44.99862606	-93.30298845	Parkland/Golf Course	Celtis occidentalis (*Hackberry Common)	Celtis occidentalis	*Hackberry Common)	Contain	1.5			2019	April - May
231734	MPRB 2021	901	Aldrich Ave N	*na	44.98805407	-93.29146631	Parkland/Golf Course	Betula nigra (Birch River)	Betula nigra	Birch River)	Bareroo	1.5			2019	April - May
231735	MPRB 2021	901	Aldrich Ave N	*na	44.98805345	-93.29161654	Parkland/Golf Course	Carya cordiformis (Hickory Bitternut)	Carya cordiformis	Hickory Bitternut)	Bareroo	18			2020	April - May
231740	MPRB 2021	1801	James Ave N	na	44.99584817	-93.30126022	Parkland/Golf Course	Ginkgo biloba 'Autumn Gold' (Ginkgo 'Autumn Gold')	Ginkgo biloba 'Autumn Gold'	Ginkgo 'Autumn Gold')	Bareroo	1.5			2020	April - May
231772	MPRB 2022	1801	James Ave N	na	44.99582655	-93.3008942	Parkland/Golf Course	Ostrya virginiana (*Ironwood)	Ostrya virginiana	Container #15	1	2022 - Planting Spring - Replacement - Other	04/29/2022		April - May
231781	MPRB 2021	1801	James Ave N	16th Ave N	44.99527483	-93.30222468	Parkland/Golf Course	Betula nigra (Birch River)	Betula nigra	Birch River)	Bareroo	1.5			2019	April - May
231800	MPRB 2021	1801	James Ave N	na	44.99537918	-93.30325474	Parkland/Golf Course	Ginkgo biloba 'Autumn Gold' (Ginkgo 'Autumn Gold')	Ginkgo biloba 'Autumn Gold'	Ginkgo 'Autumn Gold')	Bareroo	1.5			2020	April - May
231801	MPRB 2021	1801	James Ave N	na	44.9956185	-93.30300497	Parkland/Golf Course	Ginkgo biloba 'Autumn Gold' (Ginkgo 'Autumn Gold')	Ginkgo biloba 'Autumn Gold'	Ginkgo 'Autumn Gold')	Bareroo	1.5			2020	April - May
231804	MPRB 2021	1801	James Ave N	na	44.99597821	-93.30335732	Parkland/Golf Course	Celtis occidentalis (*Hackberry Common)	Celtis occidentalis	*Hackberry Common)	Contain	1.5			2021	April - May
231822	MPRB 2021	1801	James Ave N	na	44.9962106	-93.30155706	Parkland/Golf Course	Ginkgo biloba 'Autumn Gold' (Ginkgo 'Autumn Gold')	Ginkgo biloba 'Autumn Gold'	Ginkgo 'Autumn Gold')	Bareroo	1.5			2020	April - May
231861	MPRB 2021	901	Aldrich Ave N	*na	44.98743449	-93.29104023	Parkland/Golf Course	Betula nigra (Birch River)	Betula nigra	Birch River)	Bareroo	1.5			2019	April - May
231863	MPRB 2021	901	Aldrich Ave N	*na	44.98771948	-93.29218549	Parkland/Golf Course	Prunus cerasus 'North Star' (Cherry 'North Star')	Prunus cerasus 'North Star'	Cherry 'North Star')	Bareroo	1			2021	April - May
231864	MPRB 2021	901	Aldrich Ave N	*na	44.98756981	-93.29122948	Parkland/Golf Course	Carya cordiformis (Hickory Bitternut)	Carya cordiformis	Hickory Bitternut)	Bareroo	18			2020	April - May
231866	MPRB 2021	901	Aldrich Ave N	*na	44.98762098	-93.29208897	Parkland/Golf Course	Prunus domestica 'Mount Royal' (Plum European 'Mount Royal'	Prunus domestica 'Mount Royal'	Plum European 'Mount R	Bareroo	1.25			2021	April - May
231867	MPRB 2021	901	Aldrich Ave N	*na	44.98742513	-93.29124889	Parkland/Golf Course	Betula nigra (Birch River)	Betula nigra	Birch River)	Bareroo	1.5			2019	April - May
231868	MPRB 2021	901	Aldrich Ave N	*na	44.98751587	-93.29125191	Parkland/Golf Course	Carya cordiformis (Hickory Bitternut)	Carya cordiformis	Hickory Bitternut)	Bareroo	18			2020	April - May
231869	MPRB 2021	901	Aldrich Ave N	*na	44.98748279	-93.29104305	Parkland/Golf Course	Betula nigra (Birch River)	Betula nigra	Birch River)	Bareroo	1.5			2019	April - May
231870	MPRB 2021	901	Aldrich Ave N	*na	44.98748963	-93.29112922	Parkland/Golf Course	Carya cordiformis (Hickory Bitternut)	Carya cordiformis	Hickory Bitternut)	Bareroo	18			2020	April - May
231871	MPRB 2021	901	Aldrich Ave N	*na	44.98766146	-93.29221186	Parkland/Golf Course	Prunus domestica 'Mount Royal' (Plum European 'Mount Royal'	Prunus domestica 'Mount Royal'	Plum European 'Mount R	Bareroo	1.25			2021	April - May
231872	MPRB 2021	901	Aldrich Ave N	*na	44.98746429	-93.29127975	Parkland/Golf Course	Betula nigra (Birch River)	Betula nigra	Birch River)	Bareroo	1.5			2019	April - May
231873	MPRB 2021	901	Aldrich Ave N	*na	44.98744528	-93.2910786	Parkland/Golf Course	Carya cordiformis (Hickory Bitternut)	Carya cordiformis	Hickory Bitternut)	Bareroo	18			2020	April - May
231874	MPRB 2021	901	Aldrich Ave N	*na	44.98743726	-93.29115599	Parkland/Golf Course	Celtis occidentalis 'JFS-KSU1' (Hackberry 'Prairie Sentinel')	Celtis occidentalis 'JFS-KSU1'	Hackberry 'Prairie Sentine	Bareroo	1			2020	April - May
231876	MPRB 2021	901	Aldrich Ave N	*na	44.98739213	-93.2911032	Parkland/Golf Course	Betula nigra (Birch River)	Betula nigra	Birch River)	Bareroo	1.5			2019	April - May
231880	MPRB 2022	901	Aldrich Ave N	*na	44.98737619	-93.29122283	Parkland/Golf Course	Quercus bicolor (*Oak Bicolor - Swamp White)	Quercus bicolor	Bareroot	1.5	2022 - Planting Spring - Replacement - Other	04/15/2022		April - May
231890	MPRB 2021	901	Aldrich Ave N	*na	44.98709272	-93.29113823	Parkland/Golf Course	Betula nigra (Birch River)	Betula nigra	Birch River)	Bareroo	1.5			2019	April - May
231927	MPRB 2021	901	Aldrich Ave N	*na	44.9864329	-93.29201296	Parkland/Golf Course	Betula nigra (Birch River)	Betula nigra	Birch River)	Bareroo	1.5			2019	April - May
231933	MPRB 2022	901	Aldrich Ave N	*na	44.98700681	-93.29201837	Parkland/Golf Course	Pinus strobus (Pine Eastern White)	Pinus strobus	Container #20	60	2022 - Planting Spring - Replacement - Other	04/15/2022		April - May
231934	MPRB 2022	901	Aldrich Ave N	*na	44.98714571	-93.29210079	Parkland/Golf Course	Catalpa speciosa (Catalpa Northern)	Catalpa speciosa	Bareroot	1.5	2022 - Planting Spring - Replacement - Other	04/15/2022		April - May
231936	MPRB 2022	901	Aldrich Ave N	*na	44.98706664	-93.29214359	Parkland/Golf Course	Pinus strobus (Pine Eastern White)	Pinus strobus	Container #20	60	2022 - Planting Spring - Replacement - Other	04/15/2022		April - May
231942	MPRB 2022	901	Aldrich Ave N	*na	44.98709032	-93.29204414	Parkland/Golf Course	Catalpa speciosa (Catalpa Northern)	Catalpa speciosa	Bareroot	1.5	2022 - Planting Spring - Replacement - Ash	04/15/2022		April - May
231943	MPRB 2021	901	Aldrich Ave N	*na	44.98699028	-93.29220396	Parkland/Golf Course	Celtis occidentalis (*Hackberry Common)	Celtis occidentalis	*Hackberry Common)	Contain	1.5			2021	April - May
231945	MPRB 2022	901	Aldrich Ave N	*na	44.98723063	-93.29223576	Parkland/Golf Course	Gymnocladus dioicus (*Coffeetree Kentucky)	Gymnocladus dioicus	Bareroot	1.5	2022 - Planting Spring - Replacement - Ash	05/02/2022		April - May
231946	MPRB 2021	901	Aldrich Ave N	*na	44.98725787	-93.29217403	Parkland/Golf Course	Celtis occidentalis 'JFS-KSU1' (Hackberry 'Prairie Sentinel')	Celtis occidentalis 'JFS-KSU1'	Hackberry 'Prairie Sentine	Bareroo	1			2020	April - May
231947	MPRB 2022	901	Aldrich Ave N	*na	44.98728954	-93.29223817	Parkland/Golf Course	Gymnocladus dioicus (*Coffeetree Kentucky)	Gymnocladus dioicus	Bareroot	1.5	2022 - Planting Spring - Replacement - Ash	05/02/2022		April - May
231948	MPRB 2021	901	Aldrich Ave N	*na	44.98734691	-93.29224971	Parkland/Golf Course	Betula nigra (Birch River)	Betula nigra	Birch River)	Bareroo	1.5			2019	April - May
231949	MPRB 2021	901	Aldrich Ave N	*na	44.98734792	-93.29215914	Parkland/Golf Course	Betula nigra (Birch River)	Betula nigra	Birch River)	Bareroo	1.5			2019	April - May
231951	MPRB 2021	901	Aldrich Ave N	*na	44.98738854	-93.29215151	Parkland/Golf Course	Carya cordiformis (Hickory Bitternut)	Carya cordiformis	Hickory Bitternut)	Bareroo	18			2020	April - May
231952	MPRB 2022	901	Aldrich Ave N	*na	44.98744644	-93.29214645	Parkland/Golf Course	Catalpa speciosa (Catalpa Northern)	Catalpa speciosa	Bareroot	1.5	2022 - Planting Spring - Replacement - Ash	04/15/2022		April - May
231953	MPRB 2021	901	Aldrich Ave N	*na	44.98745086	-93.29223675	Parkland/Golf Course	Betula nigra (Birch River)	Betula nigra	Birch River)	Bareroo	1.5			2019	April - May
231954	MPRB 2021	901	Aldrich Ave N	*na	44.98739702	-93.2922397	Parkland/Golf Course	Betula nigra (Birch River)	Betula nigra	Birch River)	Bareroo	1.5			2019	April - May
231955	MPRB 2021	901	Aldrich Ave N	*na	44.98752539	-93.29212913	Parkland/Golf Course	Carya cordiformis (Hickory Bitternut)	Carya cordiformis	Hickory Bitternut)	Bareroo	18			2020	April - May
231963	MPRB 2021	901	Aldrich Ave N	*na	44.98785369	-93.29156765	Parkland/Golf Course	Carya cordiformis (Hickory Bitternut)	Carya cordiformis	Hickory Bitternut)	Bareroo	18			2020	April - May
231965	MPRB 2021	901	Aldrich Ave N	*na	44.98787578	-93.29173536	Parkland/Golf Course	Celtis occidentalis 'JFS-KSU1' (Hackberry 'Prairie Sentinel')	Celtis occidentalis 'JFS-KSU1'	Hackberry 'Prairie Sentine	Bareroo	1			2020	April - May
231966	MPRB 2021	901	Aldrich Ave N	*na	44.98787232	-93.29180173	Parkland/Golf Course	Betula nigra (Birch River)	Betula nigra	Birch River)	Bareroo	1.5			2019	April - May
231970	MPRB 2021	901	Aldrich Ave N	*na	44.98780628	-93.29161829	Parkland/Golf Course	Betula nigra (Birch River)	Betula nigra	Birch River)	Bareroo	1.5			2019	April - May
231972	MPRB 2022	901	Aldrich Ave N	*na	44.98773279	-93.29157484	Parkland/Golf Course	Catalpa speciosa (Catalpa Northern)	Catalpa speciosa	Bareroot	1.5	2022 - Planting Spring - Replacement - Other	04/15/2022		April - May
231977	MPRB 2022	901	Aldrich Ave N	*na	44.98769794	-93.29166271	Parkland/Golf Course	Phellodendron lavallei 'Longenecker' (Corktree 'Eye Stopper')	Phellodendron lavallei 'Longenecker'	Bareroot	72	2022 - Planting Spring - Replacement - Other	04/15/2022		April - May
231987	MPRB 2021	3800	Bryant Ave S	na	44.93342797	-93.2930074	Parkland/Golf Course	Amelanchier x grandiflora 'Autumn Brilliance' (Serviceberry 'Aut	Amelanchier x grandiflora 'Autumn Brilliance'	Serviceberry 'Autumn Bril	Bareroo	1.5			2021	April - May
231988	MPRB 2022	901	Aldrich Ave N	*na	44.98781548	-93.29179542	Parkland/Golf Course	Quercus bicolor (*Oak Bicolor - Swamp White)	Quercus bicolor	Bareroot	1.5	2022 - Planting Spring - Replacement - Other	04/15/2022		April - May
231990	MPRB 2021	901	Aldrich Ave N	*na	44.98774955	-93.29189823	Parkland/Golf Course	Betula nigra (Birch River)	Betula nigra	Birch River)	Bareroo	1.5			2019	April - May
232053	MPRB 2021	3800	Bryant Ave S	na	44.93355722	-93.29224915	Parkland/Golf Course	Crataegus viridis 'Winter King' (Hawthorn 'Winter King')	Crataegus viridis 'Winter King'	Hawthorn 'Winter King')	Bareroo	1.5			2021	April - May

232058	MPRB 2021	3800 Bryant Ave S	na	44.93270587	-93.29095027	Parkland/Golf Course	Nyssa sylvatica 'Wildfire' (Tupelo Black 'Wildfire')	Nyssa sylvatica 'Wildfire'	Tupelo Black 'Wildfire')	Contain	1		2021	April - May
232096	MPRB 2021	1801 James Ave N	na	44.99617923	-93.30120244	Parkland/Golf Course	Platanus x acerifolia 'Bloodgood' (Planetree London 'Bloodgood'	Platanus x acerifolia 'Bloodgood'	Planetree London 'Blood	Bareroo	1.5		2019	April - May
232099	MPRB 2021	1801 James Ave N	na	44.99563245	-93.30152228	Parkland/Golf Course	Carya ovata (Hickory Shagbark)	Carya ovata	Hickory Shagbark)	Contain	1.5		2021	April - May
232102	MPRB 2021	1801 James Ave N	na	44.99673235	-93.30244599	Parkland/Golf Course	Betula nigra (Birch River)	Betula nigra	Birch River)	Bareroo	1.5		2019	April - May
232103	MPRB 2021	1801 James Ave N	na	44.99672689	-93.3023358	Parkland/Golf Course	Betula nigra (Birch River)	Betula nigra	Birch River)	Bareroo	1.5		2019	April - May
232117	MPRB 2021	1801 James Ave N	na	44.99684019	-93.30287345	Parkland/Golf Course	Gleditsia triacanthos var. inermis 'Shademaster' (Honeylocust Co	Gleditsia triacanthos var. inermis 'Shademaster'	Honeylocust Common Th	Bareroo	1		2020	April - May
232119	MPRB 2021	1801 James Ave N	na	44.996021	-93.30297751	Parkland/Golf Course	Betula nigra (Birch River)	Betula nigra	Birch River)	Bareroo	1.5		2019	April - May
232120	MPRB 2021	1801 James Ave N	na	44.99599635	-93.30283376	Parkland/Golf Course	Betula nigra (Birch River)	Betula nigra	Birch River)	Bareroo	1.5		2019	April - May
232147	MPRB 2021	3800 Bryant Ave S	na	44.93388626	-93.29223531	Parkland/Golf Course	Prunus domestica 'Mount Royal' (Plum European 'Mount Royal')	Prunus domestica 'Mount Royal'	Plum European 'Mount R	Bareroo	0.5		2020	April - May
232163	MPRB 2022	3800 Bryant Ave S	na	44.93402741	-93.29163197	Parkland/Golf Course	Maackia amurensis 'JFS-Schichtel1' (Maackia 'MaacNificent')	Maackia amurensis 'JFS-Schichtel1'	Bareroot	1.25	2022 - Planting Spring - Replacement - Other	04/29/2022		April - May
232178	MPRB 2021	3800 Bryant Ave S	na	44.93394621	-93.29164105	Parkland/Golf Course	Prunus domestica 'Mount Royal' (Plum European 'Mount Royal')	Prunus domestica 'Mount Royal'	Plum European 'Mount R	Bareroo	0.5		2020	April - May
232182	MPRB 2021	1801 James Ave N	na	44.99677717	-93.30237576	Parkland/Golf Course	Betula nigra (Birch River)	Betula nigra	Birch River)	Bareroo	1.5		2019	April - May
232194	MPRB 2021	1801 James Ave N	na	44.99667372	-93.30090818	Street Tree (Boulevard)	Betula nigra (Birch River)	Betula nigra	Birch River)	Bareroo	1.5		2019	April - May
232267	MPRB 2021	3301 Pierce St NE	33rd Ave NE	45.0276945	-93.2407065	Street Tree (Boulevard)	Gymnocladus dioicus 'Espresso' (Coffeetree Kentucky 'Espresso'	Gymnocladus dioicus 'Espresso'	Coffeetree Kentucky 'Esp	Bareroo	1.5		2019	April - May
232275	MPRB 2021	3800 Bryant Ave S	na	44.93224443	-93.29134045	Parkland/Golf Course	Gymnocladus dioicus 'Espresso' (Coffeetree Kentucky 'Espresso'	Gymnocladus dioicus 'Espresso'	Coffeetree Kentucky 'Esp	Bareroo	1.5		2020	April - May
232321	MPRB 2021	1801 James Ave N	na	44.99656166	-93.30108491	Parkland/Golf Course	Catalpa speciosa (Catalpa Northern)	Catalpa speciosa	Catalpa Northern)	Bareroo	1.5		2021	April - May
232369	MPRB 2021	1801 James Ave N	na	44.99650831	-93.30265913	Parkland/Golf Course	Ginkgo biloba 'Autumn Gold' (Ginkgo 'Autumn Gold')	Ginkgo biloba 'Autumn Gold'	Ginkgo 'Autumn Gold')	Bareroo	1.5		2020	April - May
232370	MPRB 2021	1801 James Ave N	na	44.99647884	-93.30272629	Parkland/Golf Course	Ginkgo biloba 'Autumn Gold' (Ginkgo 'Autumn Gold')	Ginkgo biloba 'Autumn Gold'	Ginkgo 'Autumn Gold')	Bareroo	1.5		2020	April - May
232371	MPRB 2021	1801 James Ave N	na	44.99646415	-93.30289032	Parkland/Golf Course	Celtis occidentalis (*Hackberry Common)	Celtis occidentalis	*Hackberry Common)	Contain	1.5		2021	April - May
232372	MPRB 2021	1801 James Ave N	na	44.99640006	-93.30265026	Parkland/Golf Course	Ginkgo biloba 'Autumn Gold' (Ginkgo 'Autumn Gold')	Ginkgo biloba 'Autumn Gold'	Ginkgo 'Autumn Gold')	Bareroo	1.5		2020	April - May
232376	MPRB 2021	1801 James Ave N	na	44.9963022	-93.30300126	Parkland/Golf Course	Celtis occidentalis (*Hackberry Common)	Celtis occidentalis	*Hackberry Common)	Contain	1.5		2021	April - May
232387	MPRB 2021	1801 James Ave N	na	44.99678771	-93.30372546	Parkland/Golf Course	Ginkgo biloba 'Autumn Gold' (Ginkgo 'Autumn Gold')	Ginkgo biloba 'Autumn Gold'	Ginkgo 'Autumn Gold')	Bareroo	1.5		2020	April - May
232389	MPRB 2021	1801 James Ave N	na	44.99703751	-93.30386643	Parkland/Golf Course	Pinus sylvestris (Pine Scotch)	Pinus sylvestris	Pine Scotch)	Contain	48		2019	April - May
232390	MPRB 2021	1801 James Ave N	na	44.99696769	-93.30383128	Parkland/Golf Course	Pinus sylvestris (Pine Scotch)	Pinus sylvestris	Pine Scotch)	Contain	48		2019	April - May
232830	MPRB 2021	3700 Theodore Wirth Pkwy	Park Pl	44.97419026	-93.32528036	Parkland/Golf Course	Prunus americana (Plum American)	Prunus americana	Plum American)	Bareroo	18		2020	April - May
233512	MPRB 2021	3700 Theodore Wirth Pkwy	Park Pl	44.97440282	-93.32529873	Parkland/Golf Course	Acer saccharinum (Maple Silver)	Acer saccharinum	Maple Silver)	Bareroo	0.5		2019	April - May
233513	MPRB 2021	3700 Theodore Wirth Pkwy	Park Pl	44.97440229	-93.32525675	Parkland/Golf Course	Acer saccharinum (Maple Silver)	Acer saccharinum	Maple Silver)	Bareroo	0.5		2019	April - May
233518	MPRB 2021	3700 Theodore Wirth Pkwy	Park Pl	44.97440338	-93.32533975	Parkland/Golf Course	Acer saccharinum (Maple Silver)	Acer saccharinum	Maple Silver)	Bareroo	0.5		2019	April - May
233527	MPRB 2021	3700 Theodore Wirth Pkwy	Park Pl	44.97440263	-93.32531813	Parkland/Golf Course	Acer saccharinum (Maple Silver)	Acer saccharinum	Maple Silver)	Bareroo	0.5		2019	April - May
233572	MPRB 2021	3700 Theodore Wirth Pkwy	Park Pl	44.97440254	-93.32527803	Parkland/Golf Course	Acer saccharinum (Maple Silver)	Acer saccharinum	Maple Silver)	Bareroo	0.5		2019	April - May
234102	MPRB 2021	3700 Theodore Wirth Pkwy	Park Pl	44.97430433	-93.32209227	Parkland/Golf Course	Tilia americana (*Linden American - Basswood)	Tilia americana	*Linden American - Bassv	Bareroo	18		2020	April - May
234207	MPRB 2022	915 Emerson Ave N	*na	44.98672321	-93.29797004	Parkland/Golf Course	Quercus macrocarpa (*Oak Bur)	Quercus macrocarpa	Container #20	1.5	2022 - Planting Spring - Replacement - Other	04/15/2022		April - May
234238	MPRB 2021	915 Emerson Ave N	na	44.98673649	-93.296178	Parkland/Golf Course	Platanus x acerifolia 'Bloodgood' (Planetree London 'Bloodgood'	Platanus x acerifolia 'Bloodgood'	Planetree London 'Blood	Bareroo	1.5		2019	April - May
234255	MPRB 2022	915 Emerson Ave N	na	44.98717381	-93.29469918	Parkland/Golf Course	Catalpa speciosa (Catalpa Northern)	Catalpa speciosa	Bareroot	1.5	2022 - Planting Spring - Replacement - Other	04/15/2022		April - May
234256	MPRB 2022	915 Emerson Ave N	na	44.98717355	-93.2948149	Parkland/Golf Course	Catalpa speciosa (Catalpa Northern)	Catalpa speciosa	Bareroot	1.5	2022 - Planting Spring - Replacement - Other	04/15/2022		April - May
234257	MPRB 2021	915 Emerson Ave N	na	44.98688582	-93.29532393	Parkland/Golf Course	Platanus x acerifolia 'Bloodgood' (Planetree London 'Bloodgood'	Platanus x acerifolia 'Bloodgood'	Planetree London 'Blood	Bareroo	1.5		2019	April - May
234260	MPRB 2022	915 Emerson Ave N	na	44.98710436	-93.29523521	Parkland/Golf Course	Gymnocladus dioicus (*Coffeetree Kentucky)	Gymnocladus dioicus	Bareroot	1.5	2022 - Planting Spring - Replacement - Other	05/02/2022		April - May
234275	MPRB 2022	915 Emerson Ave N	na	44.98693409	-93.29496261	Parkland/Golf Course	Gymnocladus dioicus (*Coffeetree Kentucky)	Gymnocladus dioicus	Bareroot	1.5	2022 - Planting Spring - Replacement - Other	05/02/2022		April - May
234276	MPRB 2022	915 Emerson Ave N	na	44.98698727	-93.29505398	Parkland/Golf Course	Gymnocladus dioicus (*Coffeetree Kentucky)	Gymnocladus dioicus	Bareroot	1.5	2022 - Planting Spring - Replacement - Other	05/02/2022		April - May
234283	MPRB 2022	915 Emerson Ave N	na	44.98682309	-93.29585218	Parkland/Golf Course	Catalpa speciosa (Catalpa Northern)	Catalpa speciosa	Bareroot	1.5	2022 - Planting Spring - Replacement - Other	04/15/2022		April - May
234312	MPRB 2021	2100 James Ave N	*na	45.0007304	-93.30215617	Parkland/Golf Course	Betula nigra (Birch River)	Betula nigra	Birch River)	Bareroo	1.5		2019	April - May
234328	MPRB 2021	2100 James Ave N	*na	45.00052863	-93.30225492	Parkland/Golf Course	Betula nigra (Birch River)	Betula nigra	Birch River)	Bareroo	1.5		2019	April - May
234338	MPRB 2021	2448 Ilion Ave N	*na	45.00300912	-93.29942945	Parkland/Golf Course	Betula nigra (Birch River)	Betula nigra	Birch River)	Bareroo	1.5		2019	April - May
234340	MPRB 2021	2448 Ilion Ave N	*na	45.00301602	-93.29958337	Parkland/Golf Course	Gymnocladus dioicus (*Coffeetree Kentucky)	Gymnocladus dioicus	*Coffeetree Kentucky)	Bareroo	1.5		2020	April - May
234341	MPRB 2021	2448 Ilion Ave N	*na	45.00333824	-93.2993309	Parkland/Golf Course	Gymnocladus dioicus (*Coffeetree Kentucky)	Gymnocladus dioicus	*Coffeetree Kentucky)	Bareroo	1.5		2020	April - May
234343	MPRB 2021	2448 Ilion Ave N	*na	45.00356599	-93.29939419	Parkland/Golf Course	Betula nigra (Birch River)	Betula nigra	Birch River)	Bareroo	1.5		2019	April - May
234352	MPRB 2021	2448 Ilion Ave N	*na	45.00434161	-93.29990958	Parkland/Golf Course	Gymnocladus dioicus (*Coffeetree Kentucky)	Gymnocladus dioicus	*Coffeetree Kentucky)	Bareroo	1.5		2020	April - May
234353	MPRB 2021	2448 Ilion Ave N	*na	45.00325654	-93.29979602	Parkland/Golf Course	Betula nigra (Birch River)	Betula nigra	Birch River)	Bareroo	1.5		2019	April - May
234356	MPRB 2021	2448 Ilion Ave N	na	45.0038172	-93.30002234	Parkland/Golf Course	Betula nigra (Birch River)	Betula nigra	Birch River)	Bareroo	1.5		2019	April - May
234360	MPRB 2021	2448 Ilion Ave N	na	45.00312773	-93.29969705	Parkland/Golf Course	Betula nigra (Birch River)	Betula nigra	Birch River)	Bareroo	1.5		2019	April - May
234474	MPRB 2022	503 Irving Ave N	*na	44.983289	-93.29988371	Parkland/Golf Course	Pinus strobus (Pine Eastern White)	Pinus strobus	Container #20	60	2022 - Planting Spring - Replacement - Other	04/15/2022		April - May
234508	MPRB 2022	503 Irving Ave N	*na	44.98359391	-93.30127958	Parkland/Golf Course	Amelanchier x grandiflora 'Autumn Brilliance' (Serviceberry 'Aut	Amelanchier x grandiflora 'Autumn Brilliance'	Bareroot	1.5	2022 - Planting Spring - Replacement - Other	04/15/2022		April - May
234535	MPRB 2021	1524 Aldrich Ave N	*na	44.99548724	-93.28934722	Parkland/Golf Course	Malus 'Royal Raindrops' (Crabapple 'Royal Raindrops')	Malus 'Royal Raindrops'	Crabapple 'Royal Raindro	Bareroo	1.5		2021	April - May
234547	MPRB 2021	1524 Aldrich Ave N	*na	44.99526974	-93.28862424	Parkland/Golf Course	Carya cordiformis (Hickory Bitternut)	Carya cordiformis	Hickory Bitternut)	Bareroo	18		2020	April - May
234555	MPRB 2021	1524 Aldrich Ave N	*na	44.99545607	-93.28849176	Parkland/Golf Course	Malus 'Royal Raindrops' (Crabapple 'Royal Raindrops')	Malus 'Royal Raindrops'	Crabapple 'Royal Raindro	Bareroo	1.5		2021	April - May
234560	MPRB 2021	1524 Aldrich Ave N	*na	44.99527039	-93.28834363	Parkland/Golf Course	Pinus sylvestris (Pine Scotch)	Pinus sylvestris	Pine Scotch)	Contain	48		2019	April - May
234601	MPRB 2022	1526 Lyndale Ave N	*na	44.99483817	-93.28659111	Parkland/Golf Course	Catalpa speciosa (Catalpa Northern)	Catalpa speciosa	Bareroot	1.5	2022 - Planting Spring - Replacement - Ash	04/15/2022		April - May
234605	MPRB 2021	1526 Lyndale Ave N	*na	44.9951238	-93.2861091	Parkland/Golf Course	Malus 'Prairifire' (Crabapple 'Prairifire')	Malus 'Prairifire'	Crabapple 'Prairifire')	Bareroo	1.5		2020	April - May
234615	MPRB 2021	1526 Lyndale Ave N	*na	44.99508513	-93.2865334	Parkland/Golf Course	Carya cordiformis (Hickory Bitternut)	Carya cordiformis	Hickory Bitternut)	Bareroo	18		2020	April - May
234622	MPRB 2022	1526 Lyndale Ave N	*na	44.99478682	-93.28648192	Parkland/Golf Course	Catalpa speciosa (Catalpa Northern)	Catalpa speciosa	Bareroot	1.5	2022 - Planting Spring - Replacement - Ash	04/15/2022		April - May
234623	MPRB 2021	1526 Lyndale Ave N	*na	44.99513643	-93.28658355	Parkland/Golf Course	Carya cordiformis (Hickory Bitternut)	Carya cordiformis	Hickory Bitternut)	Bareroo	18		2020	April - May
234625	MPRB 2022	1526 Lyndale Ave N	*na	44.99484729	-93.28650235	Parkland/Golf Course	Aesculus x arnoldiana 'Autumn Splendor' (Buckeye 'Autumn Spler	Aesculus x arnoldiana 'Autumn Splendor'	Bareroot	1.5	2022 - Planting Spring - Replacement - Ash	04/15/2022		April - May
234628	MPRB 2021	1526 Lyndale Ave N	*na	44.99517466	-93.28625038	Parkland/Golf Course	Celtis occidentalis (*Hackberry Common)	Celtis occidentalis	*Hackberry Common)	Contain	1.5		2021	April - May
234631	MPRB 2022	1526 Lyndale Ave N	*na	44.99476083	-93.28659376	Parkland/Golf Course	Quercus bicolor (*Oak Bicolor - Swamp White)	Quercus bicolor	Bareroot	1.5	2022 - Planting Spring - Replacement - Other	04/15/2022		April - May
234665	MPRB 2021	1526 Lyndale Ave N	*na	44.99490544	-93.28758339	Parkland/Golf Course	Pinus sylvestris (Pine Scotch)	Pinus sylvestris	Pine Scotch)	Contain	48		2019	April - May
234680	MPRB 2021	1526 Lyndale Ave N	*na	44.99499415	-93.28758342	Parkland/Golf Course	Malus 'Prairifire' (Crabapple 'Prairifire')	Malus 'Prairifire'	Crabapple 'Prairifire')	Bareroo	1.5		2020	April - May
234722	MPRB 2022	1626 Queen Ave N	*na	44.99680883	-93.30949441	Parkland/Golf Course	Malus 'Red Splendor' (Crabapple 'Red Splendor')	Malus 'Red Splendor'	Bareroot	1.5	2022 - Planting Spring - Replacement - Other	04/15/2022		April - May
234735	MPRB 2021	1626 Queen Ave N	*na	44.9964578	-93.30913133	Parkland/Golf Course	Betula nigra (Birch River)	Betula nigra	Birch River)	Bareroo	1.5		2019	April - May
234736	MPRB 2022	1626 Queen Ave N	*na	44.99646716	-93.30904579	Parkland/Golf Course	Pinus sylvestris (Pine Scotch)	Pinus sylvestris	B & B	60	2022 - Planting Spring - Replacement - Other	05/05/2022		April - May
234751	MPRB 2021	1626 Queen Ave N	*na	44.99675779	-93.30942548	Parkland/Golf Course	Celtis occidentalis (*Hackberry Common)	Celtis occidentalis	*Hackberry Common)	Contain	1.5		2021	April - May
234753	MPRB 2021	1626 Queen Ave N	*na	44.99657653	-93.30910077	Parkland/Golf Course	Betula nigra (Birch River)	Betula nigra	Birch River)	Bareroo	1.5		2019	April - May
234755	MPRB 2021	1626 Queen Ave N	*na	44.99633425	-93.30900132	Parkland/Golf Course	Betula nigra (Birch River)	Betula nigra	Birch River)	Bareroo	1.5		2019	April - May
234764	MPRB 2021	3236 Russell Ave N	na	45.01418393	-93.31063661	Parkland/Golf Course	Betula nigra (Birch River)	Betula nigra	Birch River)	Bareroo	1.5		2019	April - May
234775	MPRB 2021	3236 Russell Ave N	na	45.01494782	-93.31016908	Parkland/Golf Course	Betula nigra (Birch River)	Betula nigra	Birch River)	Bareroo	1.5		2019	April - May
234777	MPRB 2021	3800 Bryant Ave S	na	44.93244992	-93.2909891	Parkland/Golf Course	Gymnocladus dioicus 'Espresso' (Coffeetree Kentucky 'Espresso'	Gymnocladus dioicus 'Espresso'	Coffeetree Kentucky 'Esp	Bareroo	1		2020	April - May
234778	MPRB 2022	3800 Bryant Ave S	na	44.93238676	-93.29127389	Parkland/Golf Course	Maackia amurensis 'JFS-Schichtel1' (Maackia 'MaacNificent')	Maackia amurensis 'JFS-Schichtel1'	Bareroot	1.25	2022 - Planting Spring - More Trees Please	04/29/2022		April - May
234834	MPRB 2021	3800 Bryant Ave S	na	44.93163364	-93.29194017	Parkland/Golf Course	Cercis canadensis 'Minnesota Strain' (Redbud Eastern 'Minnesot	Cercis canadensis 'Minnesota Strain'	Redbud Eastern 'Minnesc	Contain	1.25		2020	April - May
234836	MPRB 2021	3236 Russell Ave N	na	45.01394729	-93.30915126	Parkland/Golf Course	Phellodendron lavallei 'Longenecker' (Corktree 'Eye Stopper')	Phellodendron lavallei 'Longenecker'	Corktree 'Eye Stopper')	Contain	1.5		2020	April - May
234839	MPRB 2021	3236 Russell Ave N	na	45.01417594	-93.30903548	Parkland/Golf Course	Fagus grandifolia (Beech American)	Fagus grandifolia	Beech American)	Contain	1.5		2020	April - May
234843	MPRB 2021	3800 Bryant Ave S	na	44.93143873	-93.29201486	Parkland/Golf Course	Carya cordiformis (Hickory Bitternut)	Carya cordiformis	Hickory Bitternut)	Bareroo	18		2020	April - May
234854	MPRB 2021	3236 Russell Ave N	na	45.01399867	-93.30897692	Parkland/Golf Course	Betula nigra (Birch River)	Betula nigra	Birch River)	Bareroo	1.5		2019	April - May
234855	MPRB 2021	3236 Russell Ave N	na	45.01403977	-93.30901066	Parkland/Golf Course	Fagus grandifolia (Beech American)	Fagus grandifolia	Beech American)	Contain	1.5		2020	April - May
234863	MPRB 2021	3236 Russell Ave N	na	45.01412743	-93.30900634	Parkland/Golf Course	Betula nigra (Birch River)	Betula nigra	Birch River)	Bareroo	1.5		2019	April - May
234883	MPRB 2022	3800 Bryant Ave S	na	44.93102381	-93.29097009	Parkland/Golf Course	Tsuga canadensis (Hemlock Canadian - Eastern Hemlock)	Tsuga canadensis	Container #10	36	2022 - Planting Spring - Replacement - Other	04/29/2022		April - May
234886	MPRB 2022	3800 Bryant Ave S	na	44.9310567	-93.29105444	Parkland/Golf Course	Tsuga canadensis (Hemlock Canadian - Eastern Hemlock)	Tsuga canadensis	Container #10	36	2022 - Planting Spring - Replacement - Other	04/29/2022		April - May
234894	MPRB 2022	3800 Bryant Ave S	na	44.9312679	-93.29111348	Parkland/Golf Course	Tsuga canadensis (Hemlock Canadian - Eastern Hemlock)	Tsuga canadensis	Container #10	36	2022 - Planting Spring - Replacement - Other	04/29/2022		April - May
234895	MPRB 2021	3800 Bryant Ave S	na	44.93079196	-93.29095274	Parkland/Golf Course	Aesculus hippocastanum 'Baumannii' (Horsechestnut 'Baumanni	Aesculus hippocastanum 'Baumannii'	Horsechestnut 'Baumann	Bareroo	1.5		2021	April - May
234972	MPRB 2021	3800 Bryant Ave S	na	44.93154203	-93.29205147	Parkland/Golf Course	Carya ovata (Hickory Shagbark)	Carya ovata	Hickory Shagbark)	Bareroo	18		2021	April - May
234973	MPRB 2022	3800 Bryant Ave S	na	44.9313161	-93.29217324	Parkland/Golf Course	Juniperus virginiana (Redcedar Eastern)	Juniperus virginiana	Container #20	60	2022 - Planting Spring - Replacement - Other	04/29/2022		April - May
235009	MPRB 2021	3800 Bryant Ave S	na	44.9307153	-93.29320425	Parkland/Golf Course	Carya ovata (Hickory Shagbark)	Carya ovata	Hickory Shagbark)	Bareroo	1.5		2020	April - May
235010	MPRB 2021	3800 Bryant Ave S	na	44.930576	-93.29318234	Parkland/Golf Course	Magnolia acuminata (Magnolia Cucumbertree)	Magnolia acuminata	Magnolia Cucumbertree)	B & B	1.75		2021	April - May
235012	MPRB 2022	3800 Bryant Ave S	na	44.93065459	-93.29310412	Parkland/Golf Course	Populus grandidentata (Aspen Bigtooth)	Populus grandidentata	Bareroot	1.5	2022 - Planting Spring - Replacement - Other	04/29/2022		April - May
235015	MPRB 2021	3800 Bryant Ave S	na	44.93088192	-93.29276084	Parkland/Golf Course	Larix laricina (Tamarack)	Larix laricina	Tamarack)	Bareroo	1.5		2021	April - May
235018	MPRB 2021	3800 Bryant Ave S	na	44.93064015	-93.29291339	Parkland/Golf Course	Tsuga canadensis (Hemlock Canadian - Eastern Hemlock)	Tsuga canadensis	Hemlock Canadian - Easte	Contain	48		2021	April - May
235057	MPRB 2021	2117 West River Rd N	na	45.00136088	-93.27763144	Parkland/Golf Course	Prunus virginiana 'Schubert' (Chokecherry 'Canada Red')	Prunus virginiana 'Schubert'	Chokecherry 'Canada Red	Bareroo	1.5		2020	April - May
235061	MPRB 2022	2117 West River Rd N	na	45.00105263	-93.27763408	Parkland/Golf Course	Amelanchier x grandiflora 'Autumn Brilliance' (Multi-stem) (Servi	Amelanchier x grandiflora 'Autumn Brilliance'	Container #20	72	2022 - Planting Spring - More Trees Please	04/29/2022		April - May
235065	MPRB 2022	2117 West River Rd N	na	45.00064932	-93.27763548	Parkland/Golf Course	Amelanchier x grandiflora 'Autumn Brilliance' (Multi-stem) (Servi	Amelanchier x grandiflora 'Autumn Brilliance'	Container #20	72	2022 - Planting Spring - More Trees Please	04/29/2022		April - May
235089	MPRB 2021	2117 West River Rd N	na	45.00103165	-93.27692151	Parkland/Golf Course	Catalpa speciosa (Catalpa Northern)	Catalpa speciosa	Catalpa Northern)	Bareroo	1.5		2019	April - May
235093	MPRB 2021	2117 West River Rd N	na	45.00089286	-93.27696209	Parkland/Golf Course	Quercus macrocarpa (*Oak Bur)	Quercus macrocarpa	*Oak Bur)	Contain	1.5		2021	April - May

235122	MPRB 2021	4400	Dupont Ave N	na	45.03575851	-93.2948993	Parkland/Golf Course	Pinus strobus (Pine Eastern White)	Pinus strobus	Pine Eastern White)	B & B	60			2019	April - May
235135	MPRB 2021	4400	Dupont Ave N	na	45.03597807	-93.29331473	Parkland/Golf Course	Pinus strobus (Pine Eastern White)	Pinus strobus	Pine Eastern White)	B & B	60			2021	April - May
235160	MPRB 2022	4400	Dupont Ave N	na	45.03589797	-93.2931457	Parkland/Golf Course	Celtis occidentalis (*Hackberry Common)	Celtis occidentalis	Container #20	1.5	2022 - Planting Spring - Replacement - Other		04/14/2022		April - May
235161	MPRB 2021	4400	Dupont Ave N	Webber Pkwy	45.03588013	-93.29309817	Parkland/Golf Course	Catalpa speciosa (Catalpa Northern)	Catalpa speciosa	Catalpa Northern)	Bareroo	1.5			2019	April - May
235162	MPRB 2021	300	34th Ave N	na	45.01679652	-93.28365383	Parkland/Golf Course	Aesculus x arnoldiana 'Autumn Splendor' (Buckeye 'Autumn Spl	Aesculus x arnoldiana 'Autumn Splendor'	Buckeye 'Autumn Splend	Bareroo	1.5			2021	April - May
235170	MPRB 2022	300	34th Ave N	na	45.01708193	-93.28399362	Parkland/Golf Course	Celtis occidentalis (*Hackberry Common)	Celtis occidentalis	Container #20	1.5	2022 - Planting Spring - Replacement - Other		04/15/2022		April - May
235179	MPRB 2021	4400	Dupont Ave N	Webber Pkwy	45.03312932	-93.29071404	Parkland/Golf Course	Tilia americana 'Boulevard' (Linden American 'Boulevard')	Tilia americana 'Boulevard'	Linden American 'Boulev	Bareroo	1.5			2021	April - May
235182	MPRB 2021	4400	Dupont Ave N	Webber Pkwy	45.03329948	-93.29122166	Parkland/Golf Course	Prunus virginiana 'Schubert' (Chokecherry 'Canada Red')	Prunus virginiana 'Schubert'	Chokecherry 'Canada Red	Bareroo	1.5			2020	April - May
235196	MPRB 2021	4400	Dupont Ave N	Webber Pkwy	45.03302461	-93.2898411	Parkland/Golf Course	Gymnocladus dioicus 'Espresso' (Coffeetree Kentucky 'Espresso'	Gymnocladus dioicus 'Espresso'	Coffeetree Kentucky 'Esp	Bareroo	1.5			2020	April - May
235238	MPRB 2021	5757	Irving Ave S	57th St W	44.89963479	-93.29876439	Street Tree (Boulevard)	Catalpa speciosa (Catalpa Northern)	Catalpa speciosa	Catalpa Northern)	Bareroo	1.5			2020	April - May
235239	MPRB 2022	5757	Irving Ave S	57th St W	44.89964219	-93.29618531	Street Tree (Boulevard)	Catalpa speciosa (Catalpa Northern)	Catalpa speciosa	Bareroot	1.5	2022 - Planting Spring - Replacement - Other		04/13/2022		April - May
235240	MPRB 2021	5757	Irving Ave S	57th St W	44.89964738	-93.29700399	Street Tree (Boulevard)	Gymnocladus dioicus 'J.C.McDaniel' (Coffeetree Kentucky 'Prairi	Gymnocladus dioicus 'J.C.McDaniel'	Coffeetree Kentucky 'Prai	Bareroo	1.5			2020	April - May
235241	MPRB 2021	5757	Irving Ave S	57th St W	44.89963689	-93.2991747	Street Tree (Boulevard)	Catalpa speciosa (Catalpa Northern)	Catalpa speciosa	Catalpa Northern)	Bareroo	1.5			2020	April - May
235244	MPRB 2021	5757	Irving Ave S	57th St W	44.89963302	-93.29929706	Street Tree (Boulevard)	Catalpa speciosa (Catalpa Northern)	Catalpa speciosa	Catalpa Northern)	Bareroo	1.5			2020	April - May
235265	MPRB 2022	300	34th Ave N	na	45.01751922	-93.28408651	Parkland/Golf Course	Ginkgo biloba 'The President' (Ginkgo 'Presidential Gold')	Ginkgo biloba 'The President'	Bareroot	1.5	2022 - Planting Spring - Replacement - Other		04/15/2022		April - May
235277	MPRB 2022	300	34th Ave N	na	45.01730397	-93.28370932	Parkland/Golf Course	Ginkgo biloba 'Autumn Gold' (Ginkgo 'Autumn Gold')	Ginkgo biloba 'Autumn Gold'	Bareroot	1.5	2022 - Planting Spring - Replacement - Other		04/15/2022		April - May
235280	MPRB 2021	300	34th Ave N	na	45.01725266	-93.28372688	Parkland/Golf Course	Cladrastis kentukea (Yellowwood American)	Cladrastis kentukea	Yellowwood American)	Bareroo	1			2020	April - May
235290	MPRB 2022	300	34th Ave N	na	45.01725398	-93.28406056	Parkland/Golf Course	Quercus macrocarpa (*Oak Bur)	Quercus macrocarpa	Container #20	1.5	2022 - Planting Spring - Replacement - Ash		04/15/2022		April - May
235291	MPRB 2021	3800	Penn Ave N	na	45.02556261	-93.30826917	Street Tree (Boulevard)	Malus 'Spring Snow' (Crabapple 'Spring Snow')	Malus 'Spring Snow'	Crabapple 'Spring Snow')	Bareroo	1.5			2020	April - May
235293	MPRB 2021	300	34th Ave N	na	45.01689935	-93.28414828	Parkland/Golf Course	Malus 'Royal Raindrops' (Crabapple 'Royal Raindrops')	Malus 'Royal Raindrops'	Crabapple 'Royal Raindro	Bareroo	1.5			2021	April - May
235348	MPRB 2022	3146	West Lake Calhoun Pkwy	West Lake Calhoun Pkwy	44.9500651	-93.31203856	Parkland/Golf Course	Catalpa speciosa (Catalpa Northern)	Catalpa speciosa	Bareroot	1.5	2022 - Planting Spring - Replacement - Other		04/18/2022		April - May
235350	MPRB 2022	3146	West Lake Calhoun Pkwy	Lake St W	44.95015358	-93.31220559	Street Tree (Boulevard)	Cladrastis kentukea (Yellowwood American)	Cladrastis kentukea	Bareroot	1.5	2022 - Planting Spring - Replacement - Other		04/18/2022		April - May
235362	MPRB 2022	3146	West Lake Calhoun Pkwy	Lake St W	44.94971495	-93.31271211	Parkland/Golf Course	Abies concolor (Fir White)	Abies concolor	B & B	60	2022 - Planting Spring - Replacement - Other		05/10/2022		April - May
235364	MPRB 2021	3146	West Lake Calhoun Pkwy	Lake St W	44.94972711	-93.31261072	Parkland/Golf Course	Alnus hirsuta 'Harbin' (Alder Manchurian 'Prairie Horizon')	Alnus hirsuta 'Harbin'	Alder Manchurian 'Prairie	Bareroo	1.5			2019	April - May
235384	MPRB 2021	3146	West Lake Calhoun Pkwy	Lake St W	44.94972144	-93.31355604	Parkland/Golf Course	Gymnocladus dioicus (*Coffeetree Kentucky)	Gymnocladus dioicus	*Coffeetree Kentucky)	Bareroo	1.5			2019	April - May
235390	MPRB 2021	3800	Upton Ave N	Dowling Ave N	45.02414282	-93.31447043	Street Tree (Boulevard)	Taxodium distichum (*Baldcypress)	Taxodium distichum	*Baldcypress)	Bareroo	1.5			2020	April - May
235395	MPRB 2022	3800	Bryant Ave S	na	44.93271709	-93.29117504	Parkland/Golf Course	Maackia amurensis 'JFS-Schichtel1' (Maackia 'MaacNificent')	Maackia amurensis 'JFS-Schichtel1'	Bareroot	1.25	2022 - Planting Spring - More Trees Please		04/29/2022		April - May
235396	MPRB 2022	3800	Bryant Ave S	na	44.9326834	-93.291553	Parkland/Golf Course	Juniperus virginiana (Redcedar Eastern)	Juniperus virginiana	Container #20	60	2022 - Planting Spring - Replacement - Other		04/29/2022		April - May
235400	MPRB 2021	3800	Bryant Ave S	na	44.93093491	-93.29307211	Parkland/Golf Course	Prunus domestica 'Mount Royal' (Plum European 'Mount Royal'	Prunus domestica 'Mount Royal'	Plum European 'Mount R	Bareroo	1.5			2019	April - May
235416	MPRB 2021	621	29th Ave N	na	45.00817183	-93.28782347	Parkland/Golf Course	Gymnocladus dioicus (*Coffeetree Kentucky)	Gymnocladus dioicus	*Coffeetree Kentucky)	Bareroo	1.5			2020	April - May
235453	MPRB 2021	621	29th Ave N	na	45.00802218	-93.28592594	Parkland/Golf Course	Pinus sylvestris (Pine Scotch)	Pinus sylvestris	Pine Scotch)	Contain	48			2019	April - May
235525	MPRB 2021	621	29th Ave N	na	45.00614608	-93.28767469	Parkland/Golf Course	Carya cordiformis (Hickory Bitternut)	Carya cordiformis	Hickory Bitternut)	Bareroo	18			2020	April - May
235582	MPRB 2022	621	29th Ave N	na	45.00760209	-93.28782973	Parkland/Golf Course	Carya cordiformis (Hickory Bitternut)	Carya cordiformis	Container #07	1	2022 - Planting Spring - Replacement - Ash		04/15/2022		April - May
235608	MPRB 2021	621	29th Ave N	na	45.00751644	-93.28722801	Parkland/Golf Course	Pinus sylvestris (Pine Scotch)	Pinus sylvestris	Pine Scotch)	Contain	48			2019	April - May
235618	MPRB 2021	621	29th Ave N	na	45.00797493	-93.28588478	Parkland/Golf Course	Pinus sylvestris (Pine Scotch)	Pinus sylvestris	Pine Scotch)	Contain	48			2019	April - May
235626	MPRB 2022	3800	Bryant Ave S	na	44.93133066	-93.29209896	Parkland/Golf Course	Juniperus virginiana (Redcedar Eastern)	Juniperus virginiana	Container #20	60	2022 - Planting Spring - Replacement - Other		04/29/2022		April - May
235633	MPRB 2021	4400	Dupont Ave N	Webber Pkwy	45.03321932	-93.2901587	Parkland/Golf Course	Prunus virginiana 'Schubert' (Chokecherry 'Canada Red')	Prunus virginiana 'Schubert'	Chokecherry 'Canada Red	Bareroo	1.5			2020	April - May
235642	MPRB 2021	621	29th Ave N	na	45.0068409	-93.28557124	Parkland/Golf Course	Carya cordiformis (Hickory Bitternut)	Carya cordiformis	Hickory Bitternut)	Bareroo	18			2020	April - May
235676	MPRB 2021	621	29th Ave N	na	45.00799395	-93.28576172	Parkland/Golf Course	Pinus sylvestris (Pine Scotch)	Pinus sylvestris	Pine Scotch)	Contain	48			2019	April - May
235686	MPRB 2021	621	29th Ave N	na	45.00803283	-93.2858154	Parkland/Golf Course	Pinus sylvestris (Pine Scotch)	Pinus sylvestris	Pine Scotch)	Contain	48			2019	April - May
235697	MPRB 2021	621	29th Ave N	na	45.00793162	-93.28584747	Parkland/Golf Course	Pinus sylvestris (Pine Scotch)	Pinus sylvestris	Pine Scotch)	Contain	48			2019	April - May
235711	MPRB 2022	621	29th Ave N	na	45.00778073	-93.28536996	Parkland/Golf Course	Ginkgo biloba 'Autumn Gold' (Ginkgo 'Autumn Gold')	Ginkgo biloba 'Autumn Gold'	Bareroot	1.5	2022 - Planting Spring - Replacement - Ash		04/15/2022		April - May
235725	MPRB 2021	621	29th Ave N	na	45.00691953	-93.28550356	Parkland/Golf Course	Platanus x acerifolia 'Bloodgood' (Planetree London 'Bloodgood'	Platanus x acerifolia 'Bloodgood'	Planetree London 'Blood	Bareroo	1.5			2019	April - May
235729	MPRB 2021	621	29th Ave N	na	45.00684968	-93.28546798	Parkland/Golf Course	Platanus x acerifolia 'Bloodgood' (Planetree London 'Bloodgood'	Platanus x acerifolia 'Bloodgood'	Planetree London 'Blood	Bareroo	1.5			2019	April - May
235732	MPRB 2021	621	29th Ave N	na	45.00689913	-93.28740892	Parkland/Golf Course	Pinus sylvestris (Pine Scotch)	Pinus sylvestris	Pine Scotch)	Contain	48			2019	April - May
235741	MPRB 2021	621	29th Ave N	na	45.00685193	-93.28749717	Parkland/Golf Course	Pinus sylvestris (Pine Scotch)	Pinus sylvestris	Pine Scotch)	Contain	48			2019	April - May
235757	MPRB 2021	621	29th Ave N	na	45.00639641	-93.28784607	Parkland/Golf Course	Carya cordiformis (Hickory Bitternut)	Carya cordiformis	Hickory Bitternut)	Bareroo	18			2020	April - May
235758	MPRB 2022	2307	17th Ave S	*na	44.95989751	-93.2473035	Parkland/Golf Course	Quercus bicolor (*Oak Bicolor - Swamp White)	Quercus bicolor	Bareroot	1.5	2022 - Planting Spring - Replacement - Other		04/28/2022		April - May
235777	MPRB 2021	621	29th Ave N	na	45.00696117	-93.28679612	Parkland/Golf Course	Ginkgo biloba 'Autumn Gold' (Ginkgo 'Autumn Gold')	Ginkgo biloba 'Autumn Gold'	Ginkgo 'Autumn Gold')	Bareroo	1.5			2020	April - May
235780	MPRB 2021	621	29th Ave N	na	45.00711845	-93.28637333	Parkland/Golf Course	Ginkgo biloba 'Autumn Gold' (Ginkgo 'Autumn Gold')	Ginkgo biloba 'Autumn Gold'	Ginkgo 'Autumn Gold')	Bareroo	1.5			2020	April - May
236021	MPRB 2021	900	49th Ave N	na	45.04426133	-93.29163363	Parkland/Golf Course	Pinus strobus (Pine Eastern White)	Pinus strobus	Pine Eastern White)	Contain	60			2019	April - May
236040	MPRB 2022	900	49th Ave N	na	45.04522195	-93.2916835	Parkland/Golf Course	Celtis occidentalis (*Hackberry Common)	Celtis occidentalis	Container #20	1.5	2022 - Planting Spring - Replacement - Other		04/12/2022		April - May
236067	MPRB 2021	900	49th Ave N	na	45.04524609	-93.29358375	Parkland/Golf Course	Betula nigra (Birch River)	Betula nigra	Birch River)	Bareroo	1.5			2019	April - May
236072	MPRB 2022	900	49th Ave N	na	45.04561569	-93.29318056	Parkland/Golf Course	Pinus nigra (Pine Austrian)	Pinus nigra	Container #20	60	2022 - Planting Spring - Replacement - Other		04/28/2022		April - May
236084	MPRB 2021	900	49th Ave N	na	45.04559691	-93.29202243	Parkland/Golf Course	Aesculus x arnoldiana 'Autumn Splendor' (Buckeye 'Autumn Spl	Aesculus x arnoldiana 'Autumn Splendor'	Buckeye 'Autumn Splend	Bareroo	1.5			2019	April - May
236093	MPRB 2022	900	49th Ave N	na	45.04522222	-93.29179099	Parkland/Golf Course	Celtis occidentalis (*Hackberry Common)	Celtis occidentalis	Container #20	1.5	2022 - Planting Spring - Replacement - Other		04/12/2022		April - May
236094	MPRB 2021	900	49th Ave N	na	45.04539265	-93.29173783	Parkland/Golf Course	Aesculus x arnoldiana 'Autumn Splendor' (Buckeye 'Autumn Spl	Aesculus x arnoldiana 'Autumn Splendor'	Buckeye 'Autumn Splend	Bareroo	1.5			2019	April - May
236102	MPRB 2021	900	49th Ave N	Bryant Ave N	45.044378	-93.29154445	Street Tree (Boulevard)	Malus 'Royal Raindrops' (Crabapple 'Royal Raindrops')	Malus 'Royal Raindrops'	Crabapple 'Royal Raindro	Bareroo	1.5			2021	April - May
236114	MPRB 2022	3146	West Lake Calhoun Pkwy	Lake St W	44.94959599	-93.31305063	Parkland/Golf Course	Sorbus aucuparia 'Michred' (Mountain-ash 'Cardinal Royal')	Sorbus aucuparia 'Michred'	Bareroot	1.5	2022 - Planting Spring - Replacement - Other		06/03/2022		April - May
236118	MPRB 2021	2600	44th Ave N	na	45.03641681	-93.31467428	Parkland/Golf Course	Fagus grandifolia (Beech American)	Fagus grandifolia	Beech American)	Contain	1.5			2020	April - May
236119	MPRB 2021	2600	44th Ave N	na	45.03642332	-93.3145365	Parkland/Golf Course	Fagus grandifolia (Beech American)	Fagus grandifolia	Beech American)	Contain	1.5			2020	April - May
236127	MPRB 2022	3146	West Lake Calhoun Pkwy	Lake St W	44.95004034	-93.31255563	Street Tree (Boulevard)	Aesculus x arnoldiana 'Autumn Splendor' (Buckeye 'Autumn Spl	Aesculus x arnoldiana 'Autumn Splendor'	Bareroot	1.5	2022 - Planting Spring - Replacement - Other		04/18/2022		April - May
236160	MPRB 2022	2806	Penn Ave N	na	45.00889799	-93.30810993	Easement Tree	Alnus hirsuta 'Harbin' (Alder Manchurian 'Prairie Horizon')	Alnus hirsuta 'Harbin'	Bareroot	1.25	2022 - Planting Spring - Replacement - Ash		04/26/2022		April - May
236161	MPRB 2021	110	Penn Ave N	na	44.97770253	-93.30475868	Parkland/Golf Course	Gleditsia triacanthos var. inermis 'Harve' (Honeylocust Common	Gleditsia triacanthos var. inermis 'Harve'	Honeylocust Common Th	Bareroo	1.5			2019	April - May
236162	MPRB 2022	110	Penn Ave N	na	44.97765645	-93.30483253	Parkland/Golf Course	Pinus strobus (Pine Eastern White)	Pinus strobus	Container #20	60	2022 - Planting Spring - Replacement - Other		04/27/2022		April - May
236166	MPRB 2021	110	Penn Ave N	na	44.97768728	-93.30519203	Parkland/Golf Course	Nyssa sylvatica 'Wildfire' (Tupelo Black 'Wildfire')	Nyssa sylvatica 'Wildfire'	Tupelo Black 'Wildfire')	Contain	1			2021	April - May
236169	MPRB 2021	110	Penn Ave N	na	44.9776645	-93.30507416	Parkland/Golf Course	Nyssa sylvatica 'Wildfire' (Tupelo Black 'Wildfire')	Nyssa sylvatica 'Wildfire'	Tupelo Black 'Wildfire')	Contain	1			2021	April - May
236183	MPRB 2021	110	Penn Ave N	na	44.97720965	-93.30472467	Parkland/Golf Course	Pinus strobus (Pine Eastern White)	Pinus strobus	Pine Eastern White)	Contain	60			2021	April - May
236184	MPRB 2021	110	Penn Ave N	na	44.97720787	-93.30485192	Parkland/Golf Course	Gleditsia triacanthos var. inermis 'Harve' (Honeylocust Common	Gleditsia triacanthos var. inermis 'Harve'	Honeylocust Common Th	Bareroo	1.5			2019	April - May
236185	MPRB 2021	2700	2nd Ave N	na	44.97853784	-93.31473467	Parkland/Golf Course	Prunus virginiana (Chokecherry)	Prunus virginiana	Chokecherry)	Bareroo	18			2021	April - May
236190	MPRB 2021	2700	2nd Ave N	na	44.97831301	-93.31487971	Parkland/Golf Course	Prunus virginiana (Chokecherry)	Prunus virginiana	Chokecherry)	Bareroo	18			2021	April - May
236192	MPRB 2021	110	Penn Ave N	na	44.97718943	-93.30531369	Parkland/Golf Course	Gleditsia triacanthos var. inermis 'Harve' (Honeylocust Common	Gleditsia triacanthos var. inermis 'Harve'	Honeylocust Common Th	Bareroo	1.5			2019	April - May
236241	MPRB 2022	110	Penn Ave N	na	44.97832296	-93.30561753	Parkland/Golf Course	Pinus sylvestris (Pine Scotch)	Pinus sylvestris	B & B	60	2022 - Planting Spring - More Trees Please		05/06/2022		April - May
236243	MPRB 2021	110	Penn Ave N	na	44.97819978	-93.30552994	Parkland/Golf Course	Larix laricina (Tamarack)	Larix laricina	Tamarack)	Bareroo	60			2020	April - May
236261	MPRB 2021	110	Penn Ave N	na	44.9795976	-93.31221966	Parkland/Golf Course	Juniperus virginiana (Redcedar Eastern)	Juniperus virginiana	Redcedar Eastern)	B & B	60			2020	April - May
236263	MPRB 2022	110	Penn Ave N	na	44.97962453	-93.31198937	Parkland/Golf Course	Carya cordiformis (Hickory Bitternut)	Carya cordiformis	Bareroot Whip	18	2022 - Planting Spring - Tube Tree		05/09/2022		April - May
236271	MPRB 2022	110	Penn Ave N	Inglewood Ave	44.97974917	-93.31121688	Parkland/Golf Course	Malus 'Liberty' S-M7 (Apple 'Liberty' S-M7)	Malus 'Liberty' S-M7	Bareroot	1.5	2022 - Planting Spring - More Trees Please		04/26/2022		April - May
236277	MPRB 2022	110	Penn Ave N	na	44.97947569	-93.31034588	Parkland/Golf Course	Pinus sylvestris (Pine Scotch)	Pinus sylvestris	B & B	60	2022 - Planting Spring - Replacement - Other		05/09/2022		April - May
236293	MPRB 2021	2010	50th Ave N	na	45.04600846	-93.30587036	Parkland/Golf Course	Malus 'Spring Snow' (Crabapple 'Spring Snow')	Malus 'Spring Snow'	Crabapple 'Spring Snow')	Bareroo	1.5			2021	April - May
236303	MPRB 2021	2010	50th Ave N	na	45.04585439	-93.30501101	Parkland/Golf Course	Phellodendron amurense 'His Majesty' (Corktree 'His Majesty')	Phellodendron amurense 'His Majesty'	Corktree 'His Majesty')	Bareroo	1.5			2020	April - May
236377	MPRB 2021	2010	50th Ave N	na	45.04770168	-93.30828401	Parkland/Golf Course	Quercus bicolor (*Oak Bicolor - Swamp White)	Quercus bicolor	*Oak Bicolor - Swamp Wh	Bareroo	1.5			2019	April - May
236395	MPRB 2021	5218	Penn Ave N	50th Ave N	45.0460106	-93.30527835	Parkland/Golf Course	Platanus x acerifolia 'Bloodgood' (Planetree London 'Bloodgood'	Platanus x acerifolia 'Bloodgood'	Planetree London 'Blood	Bareroo	1.5			2019	April - May
236396	MPRB 2021	2010	50th Ave N	na	45.04604664	-93.30480852	Parkland/Golf Course	Catalpa speciosa (Catalpa Northern)	Catalpa speciosa	Catalpa Northern)	Bareroo	1.5			2020	April - May
236421	MPRB 2021	2010	50th Ave N	na	45.04778812	-93.30689192	Parkland/Golf Course	Juniperus virginiana (Redcedar Eastern)	Juniperus virginiana	Redcedar Eastern)	B & B	60			2020	April - May
236446	MPRB 2021	2010	50th Ave N	na	45.04663827	-93.30391421	Parkland/Golf Course	Ulmus 'Morton Glossy' (Elm 'Triumph')	Ulmus 'Morton Glossy'	Elm 'Triumph')	Bareroo	1.5			2019	April - May
236447	MPRB 2021	2010	50th Ave N	na	45.04662112	-93.30382989	Parkland/Golf Course	Prunus virginiana 'Schubert' (Chokecherry 'Canada Red')	Prunus virginiana 'Schubert'	Chokecherry 'Canada Red	Bareroo	1.5			2019	April - May
236506	MPRB 2021	2010	50th Ave N	na	45.04440102	-93.30259075	Parkland/Golf Course	Quercus bicolor (*Oak Bicolor - Swamp White)	Quercus bicolor	*Oak Bicolor - Swamp Wh	Bareroo	1.5			2019	April - May
236525	MPRB 2021	2010	50th Ave N	na	45.04900051	-93.30787119	Parkland/Golf Course	Prunus virginiana 'Schubert' (Chokecherry 'Canada Red')	Prunus virginiana 'Schubert'	Chokecherry 'Canada Red	Bareroo	1.5			2019	April - May
236527	MPRB 2021	2010	50th Ave N	na	45.04919208	-93.3079388	Parkland/Golf Course	Gymnocladus dioicus (*Coffeetree Kentucky)	Gymnocladus dioicus	*Coffeetree Kentucky)	Bareroo	1.5			2019	April - May
236582	MPRB 2021	2010	50th Ave N	na	45.04742735	-93.30432953	Parkland/Golf Course	Crataegus crus-galli var. inermis (Hawthorn Thornless Cockspur)	Crataegus crus-galli var. inermis	Hawthorn Thornless Cock	Bareroo	1.5			2019	April - May
236616	MPRB 2021	2010	50th Ave N	na	45.04630843	-93.30272545	Parkland/Golf Course	Catalpa speciosa (Catalpa Northern)	Catalpa speciosa	Catalpa Northern)	Bareroo	1.5			2020	April - May
236619	MPRB 2021	2010	50th Ave N	na	45.04626177	-93.30263944	Parkland/Golf Course	Amelanchier x grandiflora 'Autumn Brilliance' (Serviceberry 'Aut	Amelanchier x grandiflora 'Autumn Brilliance'	Serviceberry 'Autumn Bril	Bareroo	1.5			2021	April - May
236655	MPRB 2022	2010	50th Ave N	na	45.0453877	-93.30123587	Parkland/Golf Course	Quercus bicolor (*Oak Bicolor - Swamp White)	Quercus bicolor	Bareroot	1.5	2022 - Planting Spring - Replacement - Other		04/14/2022		April - May
236664	MPRB 2021	2010	50th Ave N	na	45.04550692	-93.30116055	Parkland/Golf Course	Ulmus americana 'New Harmony' (Elm American 'New Harmony'	Ulmus americana 'New Harmony'	Elm American 'New Harm	Bareroo	1.5			2019	April - May
236686	MPRB 2021	5001	Humboldt Ave N	na	45.0456455	-93.30083412	Parkland/Golf Course	Larix laricina (Tamarack)	Larix laricina	Tamarack)	Contain	1			2019	April - May
236689	MPRB 2021	5001	Humboldt Ave N	na	45.04551866	-93.3000843	Parkland/Golf Course	Phellodendron amurense 'His Majesty' (Corktree 'His Majesty')	Phellodendron amurense 'His Majesty'	Corktree 'His Majesty')	Bareroo	1.25			2019	April - May
236690	MPRB 2021	5001	Humboldt Ave N	na	45.04537344	-93.30005974	Parkland/Golf Course	Phellodendron amurense 'His Majesty' (Corktree 'His Majesty')	Phellodendron amurense 'His Majesty'	Corktree 'His Majesty')	Bareroo	1.25			2019	April - May
236698	MPRB 2022	5001	Humboldt Ave N	na	45.04527775	-93.30000242	Parkland/Golf Course	Catalpa speciosa (Catalpa Northern)	Catalpa speciosa	Bareroot	1.5	2022 - Planting Spring - Replacement - Other		04/13/2022		April - May
236706	MPRB 2021	4400	Dupont Ave N	*na	45.03573797	-93.29507211	Parkland/Golf Course	Picea glauca 'Densata' (Spruce White 'Black Hills')	Picea glauca 'Densata'	Spruce White 'Black Hills'	Contain	60			2019	April - May
236729	MPRB 2022	4400	Dupont Ave N	*na	45.03551015	-93.29484151	Parkland/Golf Course	Picea abies (Spruce Norway)	Picea abies	Container #20	60	2022 - Planting Spring - Replacement - Other		04/14/2022		April - May

236738	MPRB 2022	4400 Dupont Ave N	*na	45.03519338	-93.29429377	Parkland/Golf Course	Celtis occidentalis (*Hackberry Common)	Celtis occidentalis	Container #20	1.5	2022 - Planting Spring - Replacement - Other	04/14/2022		April - May
236754	MPRB 2021	4400 Dupont Ave N	*na	45.03620052	-93.29371	Parkland/Golf Course	Pinus strobus (Pine Eastern White)	Pinus strobus	Pine Eastern White)	B & B	60		2021	April - May
236758	MPRB 2022	4400 Dupont Ave N	*na	45.03481496	-93.2937848	Parkland/Golf Course	Cercis canadensis 'Minnesota Strain' (Redbud Eastern 'Minnesot	Cercis canadensis 'Minnesota Strain'	Container #20	1.5	2022 - Planting Spring - Replacement - Other	05/17/2022		April - May
236776	MPRB 2021	4400 Dupont Ave N	Webber Pkwy	45.03315027	-93.28977746	Parkland/Golf Course	Aesculus x 'Homestead' (Buckeye 'Homestead')	Aesculus x 'Homestead'	Buckeye 'Homestead')	Bareroo	1.5		2020	April - May
236844	MPRB 2021	5250 Lyndale Ave N	na	45.05045447	-93.28342407	Parkland/Golf Course	Gymnocladus dioicus 'Espresso' (Coffeetree Kentucky 'Espresso'	Gymnocladus dioicus 'Espresso'	Coffeetree Kentucky 'Esp	Bareroo	1.5		2021	April - May
236881	MPRB 2022	5250 Lyndale Ave N	na	45.04731174	-93.28293007	Parkland/Golf Course	Prunus virginiana 'Schubert' (Chokecherry 'Canada Red')	Prunus virginiana 'Schubert'	Bareroot	1.5	2022 - Planting Spring - More Trees Please	04/13/2022		April - May
236899	MPRB 2021	5250 Lyndale Ave N	na	45.04792411	-93.28350032	Parkland/Golf Course	Prunus virginiana 'Schubert' (Chokecherry 'Canada Red')	Prunus virginiana 'Schubert'	Chokecherry 'Canada Red	Bareroo	1.5		2021	April - May
237048	MPRB 2021	2727 West Broadway	na	45.01104983	-93.31943535	Parkland/Golf Course	Gleditsia triacanthos var. inermis 'Skycole' (Honeylocust Commo	Gleditsia triacanthos var. inermis 'Skycole'	Honeylocust Common Th	Bareroo	1.5		2021	April - May
237049	MPRB 2021	2727 West Broadway	Theodore Wirth Pkwy	45.01098621	-93.31935802	Parkland/Golf Course	Alnus hirsuta 'Harbin' (Alder Manchurian 'Prairie Horizon')	Alnus hirsuta 'Harbin'	Alder Manchurian 'Prairie	Bareroo	1.5		2021	April - May
237053	MPRB 2021	2727 West Broadway	na	45.01085149	-93.31932466	Parkland/Golf Course	Prunus virginiana 'Schubert' (Chokecherry 'Canada Red')	Prunus virginiana 'Schubert'	Chokecherry 'Canada Red	Bareroo	1.5		2021	April - May
237054	MPRB 2021	2929 York Ave N	na	45.01079283	-93.31941782	Parkland/Golf Course	Tilia americana 'Redmond' (Linden American 'Redmond')	Tilia americana 'Redmond'	Linden American 'Redmo	Bareroo	1.5		2020	April - May
237057	MPRB 2021	2727 West Broadway	na	45.01067629	-93.31927407	Parkland/Golf Course	Cercidiphyllum japonicum (Katsuratree)	Cercidiphyllum japonicum	Katsuratree)	Bareroo	1.5		2021	April - May
237058	MPRB 2021	2727 West Broadway	na	45.01059112	-93.31935212	Parkland/Golf Course	Catalpa speciosa (Catalpa Northern)	Catalpa speciosa	Catalpa Northern)	Bareroo	1.5		2021	April - May
237060	MPRB 2021	2727 West Broadway	na	45.01044585	-93.31912652	Parkland/Golf Course	Aesculus x arnoldiana 'Autumn Splendor' (Buckeye 'Autumn Spl	Aesculus x arnoldiana 'Autumn Splendor'	Buckeye 'Autumn Splend	Bareroo	1.5		2021	April - May
237121	MPRB 2021	5250 Lyndale Ave N	na	45.04911265	-93.28335236	Parkland/Golf Course	Pinus cembra (Pine Swiss Stone)	Pinus cembra	Pine Swiss Stone)	B & B	60		2019	April - May
237132	MPRB 2022	5250 Lyndale Ave N	na	45.04970265	-93.28343406	Parkland/Golf Course	Cercis canadensis 'Minnesota Strain' (Redbud Eastern 'Minnesot	Cercis canadensis 'Minnesota Strain'	Container #20	1.5	2022 - Planting Spring - Replacement - Other	05/17/2022		April - May
237164	MPRB 2021	2901 York Ave N	na	45.00982565	-93.31790054	Parkland/Golf Course	Aesculus x arnoldiana 'Autumn Splendor' (Buckeye 'Autumn Spl	Aesculus x arnoldiana 'Autumn Splendor'	Buckeye 'Autumn Splend	Bareroo	1.5		2020	April - May
237169	MPRB 2021	2727 West Broadway	Theodore Wirth Pkwy	45.00997741	-93.31855319	Parkland/Golf Course	Quercus macrocarpa (*Oak Bur)	Quercus macrocarpa	*Oak Bur)	Contain	1.5		2019	April - May
237191	MPRB 2021	2727 West Broadway	Xerxes Ave N	45.01112964	-93.31873777	Parkland/Golf Course	Prunus virginiana 'Schubert' (Chokecherry 'Canada Red')	Prunus virginiana 'Schubert'	Chokecherry 'Canada Red	Bareroo	1.5		2021	April - May
237204	MPRB 2022	2946 Xerxes Ave N	Xerxes Ave N	45.01094834	-93.31898843	Parkland/Golf Course	Sorbus aucuparia 'Michred' (Mountain-ash 'Cardinal Royal')	Sorbus aucuparia 'Michred'	Bareroot	1.5	2022 - Planting Spring - Replacement - Other	06/03/2022		April - May
237263	MPRB 2021	2927 Washburn Ave N	na	45.01019073	-93.31749167	Parkland/Golf Course	Gymnocladus dioicus (*Coffeetree Kentucky)	Gymnocladus dioicus	*Coffeetree Kentucky)	Bareroo	1.5		2019	April - May
237282	MPRB 2022	2741 Xerxes Ave N	na	45.00908295	-93.3184302	Parkland/Golf Course	Catalpa speciosa (Catalpa Northern)	Catalpa speciosa	Bareroot	1.5	2022 - Planting Spring - Replacement - Other	04/14/2022		April - May
237283	MPRB 2022	2727 West Broadway	Xerxes Ave N	45.00897506	-93.31843267	Parkland/Golf Course	Corylus colurna (Filbert Turkish)	Corylus colurna	Bareroot	1.5	2022 - Planting Spring - Replacement - Other	04/14/2022		April - May
237294	MPRB 2022	2627 Xerxes Ave N	na	45.00669993	-93.3184019	Parkland/Golf Course	Gymnocladus dioicus 'Espresso' (Coffeetree Kentucky 'Espresso'	Gymnocladus dioicus 'Espresso'	Bareroot	1.5	2022 - Planting Spring - Replacement - Other	05/23/2022		April - May
237305	MPRB 2021	2350 Xerxes Ave N	na	45.00452743	-93.31788282	Parkland/Golf Course	Gymnocladus dioicus 'Espresso' (Coffeetree Kentucky 'Espresso'	Gymnocladus dioicus 'Espresso'	Coffeetree Kentucky 'Esp	Bareroo	1.5		2019	April - May
237310	MPRB 2022	2321 Xerxes Ave N	na	45.0034623	-93.31844525	Parkland/Golf Course	Catalpa speciosa (Catalpa Northern)	Catalpa speciosa	Bareroot	1.5	2022 - Planting Spring - Replacement - Other	04/14/2022		April - May
237332	MPRB 2021	2225 Xerxes Ave N	na	45.00251115	-93.31837153	Parkland/Golf Course	Gymnocladus dioicus (*Coffeetree Kentucky)	Gymnocladus dioicus	*Coffeetree Kentucky)	Bareroo	1.5		2019	April - May
237347	MPRB 2021	2701 Xerxes Ave N	na	45.00791828	-93.31836744	Parkland/Golf Course	Catalpa speciosa (Catalpa Northern)	Catalpa speciosa	Catalpa Northern)	Bareroo	1.5		2019	April - May
237351	MPRB 2021	2701 Xerxes Ave N	na	45.00816566	-93.31769093	Parkland/Golf Course	Platanus x acerifolia 'Bloodgood' (Planetree London 'Bloodgood'	Platanus x acerifolia 'Bloodgood'	Planetree London 'Bloodg	Bareroo	1.5		2020	April - May
237353	MPRB 2022	2727 Xerxes Ave N	na	45.00862836	-93.31755061	Parkland/Golf Course	Quercus macrocarpa (*Oak Bur)	Quercus macrocarpa	Container #20	1.5	2022 - Planting Spring - Replacement - Other	05/06/2022		April - May
237355	MPRB 2022	2707 Xerxes Ave N	na	45.00812063	-93.31777186	Parkland/Golf Course	Pinus resinosa (Pine Red)	Pinus resinosa	B & B	60	2022 - Planting Spring - Replacement - Other	05/10/2022		April - May
237359	MPRB 2021	2701 Xerxes Ave N	na	45.00793421	-93.31781073	Parkland/Golf Course	Taxodium distichum (*Baldcypress)	Taxodium distichum	*Baldcypress)	Bareroo	1.5		2021	April - May
237369	MPRB 2021	3146 West Lake Calhoun Pkwy	West Lake Calhoun Pkwy	44.93569776	-93.3151336	Parkland/Golf Course	Gymnocladus dioicus (*Coffeetree Kentucky)	Gymnocladus dioicus	*Coffeetree Kentucky)	Bareroo	1.5		2019	April - May
237381	MPRB 2022	3146 West Lake Calhoun Pkwy	West Lake Calhoun Pkwy	44.93575625	-93.31583003	Parkland/Golf Course	Ulmus 'New Horizon' (Elm 'New Horizon')	Ulmus 'New Horizon'	Bareroot	1.5	2022 - Planting Spring - Replacement - Other	05/10/2022		April - May
237404	MPRB 2021	3146 West Lake Calhoun Pkwy	West Lake Calhoun Pkwy	44.93554383	-93.31583718	Parkland/Golf Course	Ulmus americana 'New Harmony' (Elm American 'New Harmony'	Ulmus americana 'New Harmony'	Elm American 'New Harm	Bareroo	1.5		2019	April - May
237413	MPRB 2021	2727 West Broadway	na	45.00552317	-93.31826578	Parkland/Golf Course	Phellodendron lavallei 'Longenecker' (Corktree 'Eye Stopper')	Phellodendron lavallei 'Longenecker'	Corktree 'Eye Stopper')	Bareroo	1.5		2020	April - May
237415	MPRB 2021	2500 Xerxes Ave N	na	45.0056072	-93.31819459	Parkland/Golf Course	Catalpa speciosa (Catalpa Northern)	Catalpa speciosa	Catalpa Northern)	Bareroo	1.5		2019	April - May
237418	MPRB 2021	2500 Xerxes Ave N	na	45.00563733	-93.31798057	Parkland/Golf Course	Catalpa speciosa (Catalpa Northern)	Catalpa speciosa	Catalpa Northern)	Bareroo	1.5		2021	April - May
237422	MPRB 2021	2500 Xerxes Ave N	na	45.00503619	-93.31780881	Parkland/Golf Course	Quercus bicolor (*Oak Bicolor - Swamp White)	Quercus bicolor	*Oak Bicolor - Swamp Wh	Bareroo	1.5		2019	April - May
237423	MPRB 2021	2500 Xerxes Ave N	na	45.00499511	-93.31794692	Parkland/Golf Course	Larix laricina (Tamarack)	Larix laricina	Tamarack)	Bareroo	60		2020	April - May
237424	MPRB 2021	2500 Xerxes Ave N	na	45.00493045	-93.31781491	Parkland/Golf Course	Gleditsia triacanthos var. inermis 'Impcole' (Honeylocust Comm	Gleditsia triacanthos var. inermis 'Impcole'	Honeylocust Common Th	Bareroo	1.5		2019	April - May
237426	MPRB 2021	2500 Xerxes Ave N	na	45.00484878	-93.31791964	Parkland/Golf Course	Larix laricina (Tamarack)	Larix laricina	Tamarack)	Bareroo	60		2020	April - May
237429	MPRB 2021	2500 Xerxes Ave N	na	45.00474237	-93.31805062	Parkland/Golf Course	Nyssa sylvatica (Tupelo Black (Black Gum))	Nyssa sylvatica	Tupelo Black	Contain	1.5		2020	April - May
237432	MPRB 2021	2727 West Broadway	na	45.00470739	-93.3183593	Parkland/Golf Course	Carya ovata (Hickory Shagbark)	Carya ovata	Hickory Shagbark)	Bareroo	1.5		2020	April - May
237433	MPRB 2021	2500 Xerxes Ave N	na	45.00463564	-93.31792979	Parkland/Golf Course	Pinus nigra (Pine Austrian)	Pinus nigra	Pine Austrian)	Contain	60		2020	April - May
237444	MPRB 2021	2500 Xerxes Ave N	na	45.00439615	-93.31827292	Parkland/Golf Course	Gymnocladus dioicus (*Coffeetree Kentucky)	Gymnocladus dioicus	*Coffeetree Kentucky)	Bareroo	1.5		2019	April - May
237449	MPRB 2021	2400 Xerxes Ave N	na	45.00415146	-93.31827122	Parkland/Golf Course	Ulmus 'New Horizon' (Elm 'New Horizon')	Ulmus 'New Horizon'	Elm 'New Horizon')	Bareroo	1		2020	April - May
237514	MPRB 2021	2303 Xerxes Ave N	na	45.00282002	-93.31765875	Parkland/Golf Course	Juniperus virginiana (Redcedar Eastern)	Juniperus virginiana	Redcedar Eastern)	Contain	60		2021	April - May
237543	MPRB 2021	2309 Xerxes Ave N	na	45.00307626	-93.31760808	Parkland/Golf Course	Larix laricina (Tamarack)	Larix laricina	Tamarack)	Contain	1		2019	April - May
237544	MPRB 2021	2727 West Broadway	Theodore Wirth Pkwy	45.00315018	-93.31777281	Parkland/Golf Course	Fagus grandifolia (Beech American)	Fagus grandifolia	Beech American)	Contain	1.5		2020	April - May
237549	MPRB 2022	2309 Xerxes Ave N	na	45.00308409	-93.31741446	Parkland/Golf Course	Betula nigra (Birch River)	Betula nigra	Bareroot	1.5	2022 - Planting Spring - Replacement - Ash	04/25/2022		April - May
237552	MPRB 2021	2727 West Broadway	Theodore Wirth Pkwy	45.00385602	-93.31691338	Parkland/Golf Course	Prunus virginiana 'Schubert' (Chokecherry 'Canada Red')	Prunus virginiana 'Schubert'	Chokecherry 'Canada Red	Bareroo	1.5		2019	April - May
237553	MPRB 2022	2727 West Broadway	Theodore Wirth Pkwy	45.00384965	-93.31693453	Parkland/Golf Course	Juniperus virginiana (Redcedar Eastern)	Juniperus virginiana	Container #15	60	2022 - Planting Spring - Replacement - Other	05/10/2022		April - May
237563	MPRB 2022	2317 Xerxes Ave N	na	45.00324772	-93.31829891	Parkland/Golf Course	Corylus colurna (Filbert Turkish)	Corylus colurna	Bareroot	1.5	2022 - Planting Spring - Replacement - Ash	04/14/2022		April - May
237564	MPRB 2021	2727 West Broadway	Xerxes Ave N	45.00324336	-93.3182027	Parkland/Golf Course	Juniperus virginiana (Redcedar Eastern)	Juniperus virginiana	Redcedar Eastern)	Contain	60		2021	April - May
237571	MPRB 2022	2757 Xerxes Ave N	29th Ave N	45.00952371	-93.31831075	Parkland/Golf Course	Acer saccharum (*Maple Sugar)	Acer saccharum	Bareroot	1.5	2022 - Planting Spring - Replacement - Other	04/14/2022		April - May
237584	MPRB 2021	2757 Xerxes Ave N	29th Ave N	45.00944664	-93.31739052	Parkland/Golf Course	Maackia amurensis (Maackia Amur)	Maackia amurensis	Maackia Amur)	Bareroo	1.5		2019	April - May
237599	MPRB 2021	2757 Xerxes Ave N	29th Ave N	45.00914789	-93.31762172	Parkland/Golf Course	Catalpa speciosa (Catalpa Northern)	Catalpa speciosa	Catalpa Northern)	Bareroo	1.5		2019	April - May
237614	MPRB 2021	2727 West Broadway	Theodore Wirth Pkwy	45.00917035	-93.31720678	Parkland/Golf Course	Juniperus virginiana (Redcedar Eastern)	Juniperus virginiana	Redcedar Eastern)	B & B	60		2020	April - May
237635	MPRB 2022	2731 Xerxes Ave N	na	45.00815225	-93.3169523	Parkland/Golf Course	Corylus colurna (Filbert Turkish)	Corylus colurna	Bareroot	1.5	2022 - Planting Spring - Replacement - Other	04/14/2022		April - May
237636	MPRB 2022	2731 Xerxes Ave N	na	45.0080642	-93.31693009	Parkland/Golf Course	Catalpa speciosa (Catalpa Northern)	Catalpa speciosa	Bareroot	1.5	2022 - Planting Spring - Replacement - Other	04/14/2022		April - May
237637	MPRB 2021	2727 West Broadway	Theodore Wirth Pkwy	45.00806138	-93.31750432	Parkland/Golf Course	Gymnocladus dioicus 'Espresso' (Coffeetree Kentucky 'Espresso'	Gymnocladus dioicus 'Espresso'	Coffeetree Kentucky 'Esp	Bareroo	1.5		2020	April - May
237641	MPRB 2021	2727 West Broadway	Theodore Wirth Pkwy	45.00831282	-93.31720621	Woodland/Natural Area	Gleditsia triacanthos var. inermis 'Shademaster' (Honeylocust Cc	Gleditsia triacanthos var. inermis 'Shademaster'	Honeylocust Common Th	Bareroo	1.5		2020	April - May
237643	MPRB 2021	2727 West Broadway	Xerxes Ave N	45.00642885	-93.31766973	Parkland/Golf Course	Aesculus x arnoldiana 'Autumn Splendor' (Buckeye 'Autumn Spl	Aesculus x arnoldiana 'Autumn Splendor'	Buckeye 'Autumn Splend	Bareroo	1.5		2021	April - May
237644	MPRB 2021	2609 Xerxes Ave N	na	45.00649911	-93.31765651	Parkland/Golf Course	Tilia americana (*Linden American - Basswood)	Tilia americana	*Linden American - Bassv	Bareroo	1.5		2019	April - May
237647	MPRB 2021	2601 Xerxes Ave N	na	45.00597445	-93.31781973	Parkland/Golf Course	Celtis occidentalis (*Hackberry Common)	Celtis occidentalis	*Hackberry Common)	Contain	1.5		2019	April - May
237650	MPRB 2021	2601 Xerxes Ave N	na	45.00610937	-93.31772314	Parkland/Golf Course	Phellodendron lavallei 'Longenecker' (Corktree 'Eye Stopper')	Phellodendron lavallei 'Longenecker'	Corktree 'Eye Stopper')	Bareroo	1.5		2019	April - May
237677	MPRB 2021	2727 West Broadway	Theodore Wirth Pkwy	45.00433217	-93.31739084	Parkland/Golf Course	Ulmus americana 'St Croix PP20 097' (Elm American 'St. Croix')	Ulmus americana 'St Croix PP20 097'	Elm American 'St. Croix')	Contain	1.5		2020	April - May
237678	MPRB 2021	2343 Xerxes Ave N	na	45.0044283	-93.31741819	Parkland/Golf Course	Ginkgo biloba 'Princeton Sentry' (Ginkgo 'Princeton Sentry')	Ginkgo biloba 'Princeton Sentry'	Ginkgo 'Princeton Sentry'	Bareroo	1.5		2019	April - May
237681	MPRB 2021	2343 Xerxes Ave N	na	45.00466902	-93.31776423	Parkland/Golf Course	Ginkgo biloba 'The President' (Ginkgo 'Presidential Gold')	Ginkgo biloba 'The President'	Ginkgo 'Presidential Gold	Bareroo	1.5		2020	April - May
237696	MPRB 2022	2400 Xerxes Ave N	na	45.00392574	-93.31784952	Parkland/Golf Course	Juniperus virginiana (Redcedar Eastern)	Juniperus virginiana	Container #20	60	2022 - Planting Spring - Replacement - Other	05/06/2022		April - May
237700	MPRB 2022	2400 Xerxes Ave N	na	45.00360407	-93.3181203	Parkland/Golf Course	Sorbus aucuparia 'Michred' (Mountain-ash 'Cardinal Royal')	Sorbus aucuparia 'Michred'	Bareroot	1.5	2022 - Planting Spring - Replacement - Other	06/03/2022		April - May
237702	MPRB 2022	2400 Xerxes Ave N	na	45.00375648	-93.31815137	Parkland/Golf Course	Sorbus aucuparia 'Michred' (Mountain-ash 'Cardinal Royal')	Sorbus aucuparia 'Michred'	Bareroot	1.5	2022 - Planting Spring - Replacement - Other	06/03/2022		April - May
237748	MPRB 2022	2625 Theodore Wirth Pkwy	Theodore Wirth Pkwy	44.94841156	-93.31568008	Parkland/Golf Course	Abies concolor (Fir White)	Abies concolor	B & B	60	2022 - Planting Spring - Replacement - Other	06/01/2022		April - May
237749	MPRB 2022	2625 Theodore Wirth Pkwy	Theodore Wirth Pkwy	44.94846282	-93.31608353	Parkland/Golf Course	Abies concolor (Fir White)	Abies concolor	B & B	60	2022 - Planting Spring - Replacement - Other	06/01/2022		April - May
237784	MPRB 2021	1933 Glenwood Pkwy	*na	45.00131476	-93.3194381	Parkland/Golf Course	Prunus virginiana 'Schubert' (Chokecherry 'Canada Red')	Prunus virginiana 'Schubert'	Chokecherry 'Canada Red	Bareroo	1.5		2019	April - May
237786	MPRB 2021	2727 West Broadway	Glenwood Pkwy	45.00126957	-93.31955503	Parkland/Golf Course	Ginkgo biloba 'Magyar' (Ginkgo 'Magyar')	Ginkgo biloba 'Magyar'	Ginkgo 'Magyar')	Bareroo	1.5		2021	April - May
237859	MPRB 2021	2120 Xerxes Ave N	*na	45.00144358	-93.31808924	Parkland/Golf Course	Catalpa speciosa (Catalpa Northern)	Catalpa speciosa	Catalpa Northern)	Bareroo	1.5		2019	April - May
237894	MPRB 2021	2727 West Broadway	29th Ave N	45.00956173	-93.31661886	Parkland/Golf Course	Prunus virginiana 'Schubert' (Chokecherry 'Canada Red')	Prunus virginiana 'Schubert'	Chokecherry 'Canada Red	Bareroo	1.5		2021	April - May
237929	MPRB 2021	2626 West Broadway	*na	45.00177356	-93.31659333	Parkland/Golf Course	Gleditsia triacanthos var. inermis 'Harve' (Honeylocust Common	Gleditsia triacanthos var. inermis 'Harve'	Honeylocust Common Th	Bareroo	1.5		2021	April - May
237930	MPRB 2021	2206 Vincent Ave N	*na	45.00182392	-93.31653738	Parkland/Golf Course	Pinus cembra (Pine Swiss Stone)	Pinus cembra	Pine Swiss Stone)	B & B	60		2020	April - May
237933	MPRB 2021	2200 Vincent Ave N	*na	45.00172181	-93.31691981	Parkland/Golf Course	Ulmus 'Morton' (Elm 'Accolade')	Ulmus 'Morton'	Elm 'Accolade')	Bareroo	1.5		2019	April - May
237976	MPRB 2022	2727 West Broadway	Theodore Wirth Pkwy	45.00200997	-93.31666883	Parkland/Golf Course	Carya ovata (Hickory Shagbark)	Carya ovata	Container #20	1.5	2022 - Planting Spring - Replacement - Other	05/09/2022		April - May
237980	MPRB 2021	2210 Vincent Ave N	*na	45.00214594	-93.31609936	Parkland/Golf Course	Gymnocladus dioicus (*Coffeetree Kentucky)	Gymnocladus dioicus	*Coffeetree Kentucky)	Bareroo	1.5		2019	April - May
237984	MPRB 2021	2727 West Broadway	Vincent Ave N	45.00243457	-93.31613296	Parkland/Golf Course	Prunus serotina (Cherry Black)	Prunus serotina	Cherry Black)	Bareroo	1.5		2021	April - May
237990	MPRB 2021	2727 West Broadway	*na	45.00244118	-93.31632833	Parkland/Golf Course	Aesculus x 'Homestead' (Buckeye 'Homestead')	Aesculus x 'Homestead'	Buckeye 'Homestead')	Contain	1.5		2019	April - May
237992	MPRB 2021	2300 Vincent Ave N	*na	45.00250908	-93.31630871	Parkland/Golf Course	Celtis occidentalis (*Hackberry Common)	Celtis occidentalis	*Hackberry Common)	Contain	1.5		2019	April - May
237993	MPRB 2021	2727 West Broadway	Vincent Ave N	45.00262798	-93.31645881	Parkland/Golf Course	Ginkgo biloba 'JFS-UGA2' (Ginkgo 'Golden Colonnade')	Ginkgo biloba 'JFS-UGA2'	Ginkgo 'Golden Colonnad	B & B	1.5		2021	April - May
237997	MPRB 2021	2727 West Broadway	Vincent Ave N	45.00259664	-93.31603663	Parkland/Golf Course	Quercus x macdanielli 'Clemons' (Oak 'Heritage')	Quercus x macdanielli 'Clemons'	Oak 'Heritage')	Contain	1.5		2021	April - May
237998	MPRB 2021	2304 Vincent Ave N	*na	45.00262511	-93.31613843	Parkland/Golf Course	Tilia americana (*Linden American - Basswood)	Tilia americana	*Linden American - Bassv	Bareroo	1.5		2019	April - May
238000	MPRB 2021	2304 Vincent Ave N	*na	45.00269934	-93.31643609	Parkland/Golf Course	Phellodendron lavallei 'Longenecker' (Corktree 'Eye Stopper')	Phellodendron lavallei 'Longenecker'	Corktree 'Eye Stopper')	Bareroo	1.5		2019	April - May
238002	MPRB 2021	2308 Vincent Ave N	na	45.00275124	-93.31606197	Parkland/Golf Course	Larix laricina (Tamarack)	Larix laricina	Tamarack)	Contain	1		2019	April - May
238003	MPRB 2021	2727 West Broadway	Vincent Ave N	45.00277559	-93.31613665	Parkland/Golf Course	Quercus bicolor (*Oak Bicolor - Swamp White)	Quercus bicolor	*Oak Bicolor - Swamp Wh	Bareroo	1.5		2019	April - May
238021	MPRB 2022	2727 West Broadway	_na	45.00200243	-93.31680627	Parkland/Golf Course	Carya ovata (Hickory Shagbark)	Carya ovata	Container #20	1.5	2022 - Planting Spring - Replacement - Other	05/09/2022		April - May
238027	MPRB 2021	2210 Vincent Ave N	*na	45.00254245	-93.31696368	Parkland/Golf Course	Pinus sylvestris (Pine Scotch)	Pinus sylvestris	Pine Scotch)	Contain	48		2019	April - May
238030	MPRB 2022	2220 Vincent Ave N	*na	45.00231638	-93.31686078	Parkland/Golf Course	Corylus colurna (Filbert Turkish)	Corylus colurna	Bareroot	1.5	2022 - Planting Spring - Replacement - Ash	04/14/2022		April - May
238031	MPRB 2022	2220 Vincent Ave N	*na	45.00232317	-93.31691584	Parkland/Golf Course	Cladrastis kentukea (Yellowwood American)	Cladrastis kentukea	Bareroot	1.5	2022 - Planting Spring - Replacement - Ash	05/09/2022		April - May
238034	MPRB 2021	2220 Vincent Ave N	*na	45.00243899	-93.31679601	Parkland/Golf Course	Gleditsia triacanthos var. inermis 'Impcole' (Honeylocust Comm	Gleditsia triacanthos var. inermis 'Impcole'	Honeylocust Common Th	Bareroo	1.5		2019	April - May
238035	MPRB 2022	2727 West Broadway	*na	45.00245941	-93.31667404	Parkland/Golf Course	Pinus resinosa (Pine Red)	Pinus resinosa	B & B	60	2022 - Planting Spring - Replacement - Other	05/10/2022		April - May
238054	MPRB 2022	2220 Vincent Ave N	na	45.00240668	-93.31703816	Parkland/Golf Course	Corylus colurna (Filbert Turkish)	Corylus colurna	Bareroot	1.5	2022 - Planting Spring - Replacement - Ash	04/14/2022		April - May

238059	MPRB 2022	2220 Vincent Ave N	na	45.00254837	-93.31722007	Parkland/Golf Course	Juniperus virginiana (Redcedar Eastern)	Juniperus virginiana	Container #15	60	2022 - Planting Spring - Replacement - Ash	05/10/2022	April - May
238070	MPRB 2021	2220 Vincent Ave N	na	45.00223765	-93.31718866	Parkland/Golf Course	Quercus macrocarpa (*Oak Bur)	Quercus macrocarpa	*Oak Bur)	Contain	1.5	2019	April - May
238087	MPRB 2022	2322 Vincent Ave N	na	45.00324704	-93.31614096	Parkland/Golf Course	Sorbus aucuparia 'Michred' (Mountain-ash 'Cardinal Royal')	Sorbus aucuparia 'Michred'	Bareroot	1.5	2022 - Planting Spring - Replacement - Other	06/03/2022	April - May
238098	MPRB 2021	2727 West Broadway	Vincent Ave N	45.0035969	-93.31603519	Parkland/Golf Course	Gymnocladus dioicus 'Espresso' (Coffeetree Kentucky 'Espresso'	Gymnocladus dioicus 'Espresso'	Coffeetree Kentucky 'Esp	Bareroo	1.5	2019	April - May
238107	MPRB 2021	2354 Vincent Ave N	na	45.00433482	-93.31611888	Parkland/Golf Course	Alnus hirsuta 'Harbin' (Alder Manchurian 'Prairie Horizon')	Alnus hirsuta 'Harbin'	Alder Manchurian 'Prairie	Bareroo	1.5	2019	April - May
238127	MPRB 2021	2727 West Broadway	Theodore Wirth Pkwy	45.00290668	-93.31685604	Parkland/Golf Course	Juniperus virginiana (Redcedar Eastern)	Juniperus virginiana	Redcedar Eastern)	Contain	60	2021	April - May
238132	MPRB 2021	2727 West Broadway	Theodore Wirth Pkwy	45.00294412	-93.31683132	Parkland/Golf Course	Juniperus virginiana (Redcedar Eastern)	Juniperus virginiana	Redcedar Eastern)	Contain	60	2021	April - May
238166	MPRB 2022	2322 Vincent Ave N	*na	45.00332228	-93.31653862	Parkland/Golf Course	Corylus colurna (Filbert Turkish)	Corylus colurna	Bareroot	1.5	2022 - Planting Spring - Replacement - Ash	04/14/2022	April - May
238188	MPRB 2021	2727 West Broadway	Vincent Ave N	45.00355271	-93.31665633	Parkland/Golf Course	Juniperus virginiana (Redcedar Eastern)	Juniperus virginiana	Redcedar Eastern)	Contain	60	2021	April - May
238195	MPRB 2021	2727 West Broadway	Theodore Wirth Pkwy	45.00386065	-93.31658291	Parkland/Golf Course	Fagus grandifolia (Beech American)	Fagus grandifolia	Beech American)	Contain	1.5	2020	April - May
238244	MPRB 2021	2727 West Broadway	Theodore Wirth Pkwy	45.005429	-93.31651362	Parkland/Golf Course	Aesculus x arnoldiana 'Autumn Splendor' (Buckeye 'Autumn Spl	Aesculus x arnoldiana 'Autumn Splendor'	Buckeye 'Autumn Splend	Bareroo	1.5	2020	April - May
238255	MPRB 2021	2501 Xerxes Ave N	na	45.00487389	-93.31859219	Parkland/Golf Course	Gymnocladus dioicus 'Espresso' (Coffeetree Kentucky 'Espresso'	Gymnocladus dioicus 'Espresso'	Coffeetree Kentucky 'Esp	Bareroo	1.5	2019	April - May
238261	MPRB 2022	2501 Xerxes Ave N	Manor Dr	45.00542023	-93.31870866	Street Tree (Boulevard)	Ginkgo biloba 'The President' (Ginkgo 'Presidential Gold')	Ginkgo biloba 'The President'	Bareroot	1.25	2022 - Planting Spring - Replacement - Ash	04/27/2022	April - May
238266	MPRB 2022	2501 Xerxes Ave N	Manor Dr	45.00510991	-93.31936654	Street Tree (Boulevard)	Ginkgo biloba 'The President' (Ginkgo 'Presidential Gold')	Ginkgo biloba 'The President'	Bareroot	1.25	2022 - Planting Spring - Replacement - Ash	04/27/2022	April - May
238269	MPRB 2021	2501 Xerxes Ave N	*na	45.00492115	-93.31974508	Parkland/Golf Course	Gymnocladus dioicus 'Espresso' (Coffeetree Kentucky 'Espresso'	Gymnocladus dioicus 'Espresso'	Coffeetree Kentucky 'Esp	Bareroo	1.5	2019	April - May
238271	MPRB 2021	2501 Xerxes Ave N	*na	45.00479539	-93.32000998	Parkland/Golf Course	Gymnocladus dioicus 'Espresso' (Coffeetree Kentucky 'Espresso'	Gymnocladus dioicus 'Espresso'	Coffeetree Kentucky 'Esp	Bareroo	1.5	2019	April - May
238276	MPRB 2022	5000 Humboldt Ave N	na	45.04597701	-93.29928743	Parkland/Golf Course	Gymnocladus dioicus (*Coffeetree Kentucky)	Gymnocladus dioicus	Bareroot	1.5	2022 - Planting Spring - Replacement - Other	04/19/2022	April - May
238277	MPRB 2021	5000 Humboldt Ave N	na	45.04632392	-93.29931632	Parkland/Golf Course	Fagus grandifolia (Beech American)	Fagus grandifolia	Beech American)	Contain	1.5	2020	April - May
238278	MPRB 2021	5000 Humboldt Ave N	na	45.04642102	-93.2993018	Parkland/Golf Course	Catalpa speciosa (Catalpa Northern)	Catalpa speciosa	Catalpa Northern)	Bareroo	1.5	2019	April - May
238303	MPRB 2021	5001 Humboldt Ave N	na	45.04580872	-93.30095569	Parkland/Golf Course	Maackia amurensis (Maackia Amur)	Maackia amurensis	Maackia Amur)	Bareroo	1.5	2019	April - May
238304	MPRB 2021	5001 Irving Ave N	Humboldt Ave N	45.04581106	-93.30081634	Parkland/Golf Course	Gleditsia triacanthos var. inermis 'Harve' (Honeylocust Common	Gleditsia triacanthos var. inermis 'Harve'	Honeylocust Common Th	Bareroo	1.5	2021	April - May
238305	MPRB 2021	5001 Humboldt Ave N	na	45.04581184	-93.30068151	Parkland/Golf Course	Catalpa speciosa (Catalpa Northern)	Catalpa speciosa	Catalpa Northern)	Bareroo	1.5	2019	April - May
238307	MPRB 2021	5001 Irving Ave N	Humboldt Ave N	45.04581255	-93.30053544	Parkland/Golf Course	Ulmus 'Patriot' (Elm 'Patriot')	Ulmus 'Patriot'	Elm 'Patriot')	Bareroo	1	2020	April - May
238313	MPRB 2021	3825 16th Ave S	na	44.93321822	-93.25105639	Street Tree (Boulevard)	Celtis occidentalis (*Hackberry Common)	Celtis occidentalis	*Hackberry Common)	Contain	1.5	2020	April - May
238406	MPRB 2022	2614 Vincent Ave N	na	45.00649678	-93.31600818	Parkland/Golf Course	Juniperus virginiana (Redcedar Eastern)	Juniperus virginiana	Container #15	60	2022 - Planting Spring - Replacement - Other	05/10/2022	April - May
238428	MPRB 2021	2634 Vincent Ave N	na	45.00701166	-93.31605314	Parkland/Golf Course	Pinus strobus (Pine Eastern White)	Pinus strobus	Pine Eastern White)	B & B	60	2019	April - May
238434	MPRB 2022	2638 Vincent Ave N	na	45.00709801	-93.31600473	Parkland/Golf Course	Betula platyphylla 'Fargo' (Birch Asian White 'Dakota Pinnacle')	Betula platyphylla 'Fargo'	Container #20	1.5	2022 - Planting Spring - Replacement - Other	05/09/2022	April - May
238477	MPRB 2022	2656 Vincent Ave N	na	45.00782459	-93.31608117	Parkland/Golf Course	Pinus resinosa (Pine Red)	Pinus resinosa	B & B	60	2022 - Planting Spring - Replacement - Other	05/10/2022	April - May
238493	MPRB 2021	2727 West Broadway	Vincent Ave N	45.008063	-93.31610738	Parkland/Golf Course	Amelanchier x grandiflora 'Autumn Brilliance' (Serviceberry 'Aut	Amelanchier x grandiflora 'Autumn Brilliance'	Serviceberry 'Autumn Bril	Bareroo	1.5	2021	April - May
238516	MPRB 2021	2714 Vincent Ave N	na	45.00832033	-93.31607344	Parkland/Golf Course	Tilia americana 'Boulevard' (Linden American 'Boulevard')	Tilia americana 'Boulevard'	Linden American 'Boulev	Bareroo	1.5	2021	April - May
238602	MPRB 2021	3230 Xerxes Ave N	Victory Memorial Dr	45.01416003	-93.31852247	Parkland/Golf Course	Celtis occidentalis (*Hackberry Common)	Celtis occidentalis	*Hackberry Common)	Contain	1.5	2019	April - May
238608	MPRB 2021	2800 Victory Memorial Dr	Xerxes Ave N	45.0144943	-93.31851854	Parkland/Golf Course	Malus 'Royal Raindrops' (Crabapple 'Royal Raindrops')	Malus 'Royal Raindrops'	Crabapple 'Royal Raindro	Bareroo	1.5	2019	April - May
238635	MPRB 2022	3330 Xerxes Ave N	Victory Memorial Dr	45.01592373	-93.31849983	Parkland/Golf Course	Celtis occidentalis (*Hackberry Common)	Celtis occidentalis	Container #20	1.5	2022 - Planting Spring - Replacement - Other	05/09/2022	April - May
238639	MPRB 2021	3334 Xerxes Ave N	Victory Memorial Dr	45.0160516	-93.31868394	Parkland/Golf Course	Celtis occidentalis (*Hackberry Common)	Celtis occidentalis	*Hackberry Common)	Contain	1.5	2020	April - May
238667	MPRB 2021	3426 Xerxes Ave N	Victory Memorial Dr	45.01767592	-93.31895702	Parkland/Golf Course	Celtis occidentalis (*Hackberry Common)	Celtis occidentalis	*Hackberry Common)	Contain	1.5	2019	April - May
238759	MPRB 2021	3700 Xerxes Ave N	Victory Memorial Dr	45.0224593	-93.31880457	Parkland/Golf Course	Celtis occidentalis (*Hackberry Common)	Celtis occidentalis	*Hackberry Common)	Contain	1.5	2020	April - May
238798	MPRB 2021	3800 Xerxes Ave N	Victory Memorial Dr	45.02424929	-93.31905855	Parkland/Golf Course	Celtis occidentalis (*Hackberry Common)	Celtis occidentalis	*Hackberry Common)	Contain	1.5	2020	April - May
238830	MPRB 2021	3842 Xerxes Ave N	Victory Memorial Dr	45.02541367	-93.31909437	Parkland/Golf Course	Celtis occidentalis (*Hackberry Common)	Celtis occidentalis	*Hackberry Common)	Contain	1.5	2019	April - May
238834	MPRB 2021	3846 Xerxes Ave N	Victory Memorial Dr	45.0255793	-93.3188747	Parkland/Golf Course	Celtis occidentalis (*Hackberry Common)	Celtis occidentalis	*Hackberry Common)	Contain	1.5	2020	April - May
238877	MPRB 2022	4008 Xerxes Ave N	Victory Memorial Dr	45.02805854	-93.3187244	Parkland/Golf Course	Celtis occidentalis (*Hackberry Common)	Celtis occidentalis	Container #20	1.5	2022 - Planting Spring - Replacement - Other	05/04/2022	April - May
238994	MPRB 2022	4326 Xerxes Ave N	Victory Memorial Dr	45.03431211	-93.31886033	Parkland/Golf Course	Celtis occidentalis (*Hackberry Common)	Celtis occidentalis	Container #20	1.5	2022 - Planting Spring - Replacement - Other	05/04/2022	April - May
238998	MPRB 2021	4334 Xerxes Ave N	Victory Memorial Dr	45.03448015	-93.31903671	Parkland/Golf Course	Celtis occidentalis (*Hackberry Common)	Celtis occidentalis	*Hackberry Common)	Contain	1.5	2019	April - May
239048	MPRB 2022	3301 Victory Memorial Dr	Victory Memorial Dr	45.01503839	-93.31958191	Parkland/Golf Course	Malus 'Prairifire' (Crabapple 'Prairifire')	Malus 'Prairifire'	Bareroot	1.5	2022 - Planting Spring - Replacement - Other	04/14/2022	April - May
239050	MPRB 2021	3201 York Ave N	Victory Memorial Dr	45.01507422	-93.31964452	Parkland/Golf Course	Maackia amurensis (Maackia Amur)	Maackia amurensis	Maackia Amur)	Bareroo	1.5	2019	April - May
239130	MPRB 2021	3511 York Ave N	Victory Memorial Dr	45.01912828	-93.31940862	Parkland/Golf Course	Celtis occidentalis (*Hackberry Common)	Celtis occidentalis	*Hackberry Common)	Contain	1.5	2020	April - May
239312	MPRB 2021	2750 Bloomington Ave	28th St E	44.95201265	-93.25288	Street Tree (Boulevard)	Crataegus crus-galli var. inermis (Hawthorn Thornless Cockspur)	Crataegus crus-galli var. inermis	Hawthorn Thornless Cock	Bareroo	1.5	2020	April - May
239339	MPRB 2021	2401 Lowry Ave NE	Stinson Pkwy	45.01382471	-93.22653238	Street Tree (Boulevard)	Gleditsia triacanthos var. inermis 'Harve' (Honeylocust Common	Gleditsia triacanthos var. inermis 'Harve'	Honeylocust Common Th	Bareroo	1.5	2019	April - May
239340	MPRB 2021	2401 Lowry Ave NE	Stinson Pkwy	45.01395363	-93.22653605	Street Tree (Boulevard)	Gleditsia triacanthos var. inermis 'Harve' (Honeylocust Common	Gleditsia triacanthos var. inermis 'Harve'	Honeylocust Common Th	Bareroo	1.5	2019	April - May
239359	MPRB 2021	4207 York Ave N	na	45.03167405	-93.3199168	Parkland/Golf Course	Celtis occidentalis (*Hackberry Common)	Celtis occidentalis	*Hackberry Common)	Contain	1.5	2021	April - May
239390	MPRB 2021	2735 Stinson Pkwy	Stinson Pkwy	45.01795283	-93.22653639	Street Tree (Boulevard)	Gleditsia triacanthos var. inermis 'Harve' (Honeylocust Common	Gleditsia triacanthos var. inermis 'Harve'	Honeylocust Common Th	Bareroo	1.5	2019	April - May
239397	MPRB 2021	2747 Stinson Pkwy	Stinson Pkwy	45.01832234	-93.22653542	Street Tree (Boulevard)	Gleditsia triacanthos var. inermis 'Harve' (Honeylocust Common	Gleditsia triacanthos var. inermis 'Harve'	Honeylocust Common Th	Bareroo	1.5	2019	April - May
239403	MPRB 2021	2753 Stinson Pkwy	Stinson Pkwy	45.01858494	-93.22653589	Street Tree (Boulevard)	Gymnocladus dioicus 'Espresso' (Coffeetree Kentucky 'Espresso'	Gymnocladus dioicus 'Espresso'	Coffeetree Kentucky 'Esp	Bareroo	1.5	2020	April - May
239528	MPRB 2021	4430 Sheridan Ave N	Victory Memorial Dr	45.03667009	-93.31231925	Parkland/Golf Course	Celtis occidentalis (*Hackberry Common)	Celtis occidentalis	*Hackberry Common)	Contain	1.5	2020	April - May
239629	MPRB 2022	4436 Victory Ave	Victory Memorial Dr	45.03695871	-93.31609888	Parkland/Golf Course	Celtis occidentalis (*Hackberry Common)	Celtis occidentalis	Container #20	1.5	2022 - Planting Spring - Replacement - Other	05/04/2022	April - May
239689	MPRB 2021	1500 Stinson Blvd NE	Stinson Blvd NE	45.00329442	-93.22738505	Street Tree (Median)	Ulmus americana 'Jefferson' (Elm American 'Jefferson')	Ulmus americana 'Jefferson'	Elm American 'Jefferson')	Bareroo	1.5	2020	April - May
239691	MPRB 2021	1500 Stinson Blvd NE	Stinson Blvd NE	45.00311974	-93.2274679	Street Tree (Boulevard)	Ulmus davidiana var. japonica 'Discovery' (Elm 'Discovery')	Ulmus davidiana var. japonica 'Discovery'	Elm 'Discovery')	Bareroo	1.5	2019	April - May
239719	MPRB 2021	2080 Elm St SE	17th Ave SE	44.98146341	-93.22356124	Street Tree (Boulevard)	Catalpa speciosa (Catalpa Northern)	Catalpa speciosa	Catalpa Northern)	Bareroo	1.5	2019	April - May
239745	MPRB 2021	1880 Elm St SE	17th Ave SE	44.98204915	-93.22563885	Street Tree (Boulevard)	Gymnocladus dioicus 'Espresso' (Coffeetree Kentucky 'Espresso'	Gymnocladus dioicus 'Espresso'	Coffeetree Kentucky 'Esp	Bareroo	1.5	2019	April - May
239746	MPRB 2021	2136 Victory Memorial Dr	Victory Memorial Dr	45.03707223	-93.30849979	Parkland/Golf Course	Celtis occidentalis (*Hackberry Common)	Celtis occidentalis	*Hackberry Common)	Contain	1.5	2019	April - May
239748	MPRB 2021	1880 Elm St SE	17th Ave SE	44.98215271	-93.22582245	Street Tree (Boulevard)	Gymnocladus dioicus 'Espresso' (Coffeetree Kentucky 'Espresso'	Gymnocladus dioicus 'Espresso'	Coffeetree Kentucky 'Esp	Bareroo	1.5	2019	April - May
239917	MPRB 2022	1500 Victory Memorial Dr	Victory Memorial Dr	45.0371413	-93.299203	Parkland/Golf Course	Celtis occidentalis (*Hackberry Common)	Celtis occidentalis	Container #20	1.5	2022 - Planting Spring - Replacement - Other	05/04/2022	April - May
239966	MPRB 2021	4434 Morgan Ave N	Victory Memorial Dr	45.03688095	-93.30497872	Parkland/Golf Course	Celtis occidentalis (*Hackberry Common)	Celtis occidentalis	*Hackberry Common)	Contain	1.5	2020	April - May
240174	MPRB 2021	4500 York Ave N	Victory Memorial Dr	45.03672329	-93.31998795	Parkland/Golf Course	Catalpa speciosa (Catalpa Northern)	Catalpa speciosa	Catalpa Northern)	Bareroo	1.5	2020	April - May
240199	MPRB 2021	4500 York Ave N	Victory Memorial Dr	45.03714444	-93.32004227	Parkland/Golf Course	Juniperus virginiana (Redcedar Eastern)	Juniperus virginiana	Redcedar Eastern)	B & B	60	2020	April - May
240231	MPRB 2021	4500 York Ave N	Victory Memorial Dr	45.0374418	-93.3191983	Parkland/Golf Course	Prunus virginiana 'Schubert' (Chokecherry 'Canada Red')	Prunus virginiana 'Schubert'	Chokecherry 'Canada Red	Bareroo	1.5	2019	April - May
240232	MPRB 2021	4500 York Ave N	Victory Memorial Dr	45.03740791	-93.31917468	Parkland/Golf Course	Malus 'Spring Snow' (Crabapple 'Spring Snow')	Malus 'Spring Snow'	Crabapple 'Spring Snow')	Bareroo	1.5	2019	April - May
240256	MPRB 2022	4500 York Ave N	Victory Memorial Dr	45.03691594	-93.31949918	Parkland/Golf Course	Malus 'Spring Snow' (Crabapple 'Spring Snow')	Malus 'Spring Snow'	Bareroot	1.5	2022 - Planting Spring - Replacement - Other	05/10/2022	April - May
240276	MPRB 2021	4400 Xerxes Ave N	Victory Memorial Dr	45.03615423	-93.31756055	Parkland/Golf Course	Prunus virginiana 'Schubert' (Chokecherry 'Canada Red')	Prunus virginiana 'Schubert'	Chokecherry 'Canada Red	Bareroo	1.5	2019	April - May
240278	MPRB 2022	4400 Xerxes Ave N	Victory Memorial Dr	45.03591247	-93.31748659	Parkland/Golf Course	Sorbus hybrida (Mountain-ash Oak Leaf)	Sorbus hybrida	Bareroot	1.5	2022 - Planting Spring - Replacement - Other	04/22/2022	April - May
240303	MPRB 2021	4400 Xerxes Ave N	Victory Memorial Dr	45.03562027	-93.31760851	Parkland/Golf Course	Quercus bicolor 'Bonnie and Mike' (Oak 'Beacon')	Quercus bicolor 'Bonnie and Mike'	Oak 'Beacon')	Bareroo	1.5	2019	April - May
240316	MPRB 2021	4400 Xerxes Ave N	Victory Memorial Dr	45.03634678	-93.31838846	Parkland/Golf Course	Quercus macrocarpa (*Oak Bur)	Quercus macrocarpa	*Oak Bur)	Contain	1.5	2019	April - May
240331	MPRB 2021	4400 Xerxes Ave N	Victory Memorial Dr	45.03582713	-93.31829451	Parkland/Golf Course	Quercus x warei 'Nadler' (Oak 'Kindred Spirit')	Quercus x warei 'Nadler'	Oak 'Kindred Spirit')	Contain	1.5	2019	April - May
240453	MPRB 2021	2232 Seabury Ave	West River Pkwy	44.96107356	-93.22331389	Parkland/Golf Course	Alnus hirsuta 'Harbin' (Alder Manchurian 'Prairie Horizon')	Alnus hirsuta 'Harbin'	Alder Manchurian 'Prairie	Bareroo	1.5	2019	April - May
240454	MPRB 2021	4401 West River Pkwy	West River Pkwy	44.96117217	-93.2232225	Parkland/Golf Course	Nyssa sylvatica 'Wildfire' (Tupelo Black 'Wildfire')	Nyssa sylvatica 'Wildfire'	Tupelo Black 'Wildfire')	Bareroo	1.5	2019	April - May
240464	MPRB 2021	2236 Seabury Ave	West River Pkwy	44.96120324	-93.22281626	Parkland/Golf Course	Pinus nigra (Pine Austrian)	Pinus nigra	Pine Austrian)	Contain	60	2019	April - May
240477	MPRB 2021	2244 Seabury Ave	West River Pkwy	44.9609157	-93.22279423	Parkland/Golf Course	Salix x sepulcralis (Willow Weeping)	Salix x sepulcralis	Willow Weeping)	Bareroo	1.5	2019	April - May
240513	MPRB 2022	2308 Seabury Ave	West River Pkwy	44.96048467	-93.22242213	Parkland/Golf Course	Ulmus americana 'St Croix' PP 20097 (Elm American 'St. Croix')	Ulmus americana 'St Croix' PP 20097	Bareroot	1.5	2022 - Planting Spring - Replacement - Other	04/22/2022	April - May
240516	MPRB 2022	3800 Bryant Ave S	na	44.93094044	-93.29297819	Parkland/Golf Course	Prunus cerasus 'North Star' (Cherry 'North Star')	Prunus cerasus 'North Star'	Bareroot	1	2022 - Planting Spring - Replacement - Other	06/03/2022	April - May
240545	MPRB 2021	2328 Seabury Ave	West River Pkwy	44.96017591	-93.2217138	Parkland/Golf Course	Pinus strobus (Pine Eastern White)	Pinus strobus	Pine Eastern White)	B & B	60	2019	April - May
240579	MPRB 2021	2360 Seabury Ave	West River Pkwy	44.95950127	-93.22076899	Parkland/Golf Course	Celtis occidentalis (*Hackberry Common)	Celtis occidentalis	*Hackberry Common)	Contain	1.5	2019	April - May
240582	MPRB 2021	2360 Seabury Ave	West River Pkwy	44.9594228	-93.22078469	Parkland/Golf Course	Prunus virginiana 'Schubert' (Chokecherry 'Canada Red')	Prunus virginiana 'Schubert'	Chokecherry 'Canada Red	Bareroo	1.5	2021	April - May
240622	MPRB 2021	2530 Seabury Ave	West River Pkwy	44.95685463	-93.21713027	Parkland/Golf Course	Prunus virginiana 'Schubert' (Chokecherry 'Canada Red')	Prunus virginiana 'Schubert'	Chokecherry 'Canada Red	Bareroo	1.5	2021	April - May
240638	MPRB 2021	2600 Seabury Ave	West River Pkwy	44.9555778	-93.21514499	Parkland/Golf Course	Amelanchier x grandiflora 'Autumn Brilliance' (Serviceberry 'Aut	Amelanchier x grandiflora 'Autumn Brilliance'	Serviceberry 'Autumn Bril	Bareroo	1.5	2019	April - May
240651	MPRB 2022	2620 Seabury Ave	West River Pkwy	44.95482288	-93.21396057	Parkland/Golf Course	Amelanchier x grandiflora 'Autumn Brilliance' (Serviceberry 'Aut	Amelanchier x grandiflora 'Autumn Brilliance'	Bareroot	1.5	2022 - Planting Spring - Replacement - Other	04/11/2022	April - May
240713	MPRB 2022	2868 West River Pkwy S	West River Pkwy S	44.9512444	-93.20807131	Parkland/Golf Course	Quercus bicolor (*Oak Bicolor - Swamp White)	Quercus bicolor	Bareroot	1.5	2022 - Planting Spring - More Trees Please	04/22/2022	April - May
240754	MPRB 2022	3100 West River Pkwy S	West River Pkwy S	44.94645535	-93.20398603	Parkland/Golf Course	Amelanchier x grandiflora 'Autumn Brilliance' (Serviceberry 'Aut	Amelanchier x grandiflora 'Autumn Brilliance'	Bareroot	1.5	2022 - Planting Spring - Replacement - Other	04/11/2022	April - May
240773	MPRB 2021	4401 West River Pkwy S	West River Pkwy S	44.94550026	-93.20361771	Parkland/Golf Course	Sorbus hybrida (Mountain-ash Oak Leaf)	Sorbus hybrida	Mountain-ash Oak Leaf)	Bareroo	1	2020	April - May
240777	MPRB 2022	3100 West River Pkwy S	West River Pkwy S	44.94527019	-93.20369263	Parkland/Golf Course	Picea glauca 'Densata' (Spruce White 'Black Hills')	Picea glauca 'Densata'	Container #20	48	2022 - Planting Spring - Replacement - Ash	05/04/2022	April - May
240786	MPRB 2021	4401 West River Pkwy S	West River Pkwy S	44.94499451	-93.20373844	Parkland/Golf Course	Prunus virginiana 'Schubert' (Chokecherry 'Canada Red')	Prunus virginiana 'Schubert'	Chokecherry 'Canada Red	Bareroo	1.5	2021	April - May
240831	MPRB 2022	2000 Douglas Ave	Franklin Ave W	44.96337345	-93.30409529	Parkland/Golf Course	Prunus domestica 'Mount Royal' (Plum European 'Mount Royal')	Prunus domestica 'Mount Royal'	Container #07	1	2022 - Planting Spring - Replacement - Other	04/21/2022	April - May
240838	MPRB 2022	2101 Franklin Ave W	*na	44.96519832	-93.3072065	Parkland/Golf Course	Prunus domestica 'Mount Royal' (Plum European 'Mount Royal')	Prunus domestica 'Mount Royal'	Container #07	1	2022 - Planting Spring - More Trees Please	04/25/2022	April - May
240840	MPRB 2021	1801 James Ave N	na	44.9954952	-93.30152338	Parkland/Golf Course	Pinus nigra (Pine Austrian)	Pinus nigra	Pine Austrian)	Contain	60	2021	April - May
240841	MPRB 2021	1801 James Ave N	na	44.99545012	-93.30150826	Parkland/Golf Course	Pinus nigra (Pine Austrian)	Pinus nigra	Pine Austrian)	Contain	60	2021	April - May
240851	MPRB 2021	1801 James Ave N	na	44.99701777	-93.30351824	Parkland/Golf Course	Prunus cerasus 'North Star' (Cherry 'North Star')	Prunus cerasus 'North Star'	Cherry 'North Star')	Bareroo	1	2021	April - May
240854	MPRB 2022	1111 Summer St NE	*na	44.99849836	-93.243298	Parkland/Golf Course	Prunus cerasus 'North Star' (Cherry 'North Star')	Prunus cerasus 'North Star'	Bareroot	1.5	2022 - Planting Spring - More Trees Please	05/02/2022	April - May
240914	MPRB 2021	3312 Edmund Blvd	West River Pkwy S	44.94279767	-93.20339644	Parkland/Golf Course	Crataegus crus-galli var. inermis (Hawthorn Thornless Cockspur)	Crataegus crus-galli var. inermis	Hawthorn Thornless Cock	Bareroo	1	2020	April - May
240983	MPRB 2021	3420 Edmund Blvd	West River Pkwy S	44.94093235	-93.20415167	Parkland/Golf Course	Quercus bicolor (*Oak Bicolor - Swamp White)	Quercus bicolor	*Oak Bicolor - Swamp Wh	Bareroo	18	2020	April - May
241052	MPRB 2022	3506 Edmund Blvd	West River Pkwy S	44.9394551	-93.20390721	Parkland/Golf Course	Amelanchier x grandiflora 'Autumn Brilliance' (Serviceberry 'Aut	Amelanchier x grandiflora 'Autumn Brilliance'	Bareroot	1.5	2022 - Planting Spring - Replacement - Other	04/11/2022	April - May
241053	MPRB 2021	3506 Edmund Blvd	West River Pkwy S	44.9394413	-93.20405694	Parkland/Golf Course	Quercus ellipsoidalis (*Oak Northern Pin)	Quercus ellipsoidalis	*Oak Northern Pin)	Contain	1.5	2019	April - May
241148	MPRB 2022	3540 Edmund Blvd	West River Pkwy S	44.93841321	-93.20477248	Parkland/Golf Course	Juniperus virginiana (Redcedar Eastern)	Juniperus virginiana	Container #20	60	2022 - Planting Spring - Replacement - Other	05/04/2022	April - May

241181	MPRB 2022	3616	Edmund Blvd	West River Pkwy	44.93744667	-93.20585885	Parkland/Golf Course	Quercus bicolor (*Oak Bicolor - Swamp White)	Quercus bicolor	Bareroot	1.5	2022 - Planting Spring - Replacement - Ash	04/22/2022	April - May
241196	MPRB 2021	3642	Edmund Blvd	West River Pkwy	44.93690758	-93.20517669	Parkland/Golf Course	Crataegus crus-galli var. inermis (Hawthorn Thornless Cockspur)	Crataegus crus-galli var. inermis	Hawthorn Thornless Cock	Bareroo	1.5	2019	April - May
241200	MPRB 2022	3650	Edmund Blvd	West River Pkwy	44.93670278	-93.20494781	Parkland/Golf Course	Gymnocladus dioicus 'Espresso' (Coffeetree Kentucky 'Espresso'	Gymnocladus dioicus 'Espresso'	Bareroot	1.5	2022 - Planting Spring - More Trees Please	04/11/2022	April - May
241247	MPRB 2022	3744	Edmund Blvd	West River Pkwy	44.93496494	-93.20350342	Parkland/Golf Course	Juniperus virginiana (Redcedar Eastern)	Juniperus virginiana	Container #20	60	2022 - Planting Spring - Replacement - Other	05/04/2022	April - May
241250	MPRB 2022	3750	Edmund Blvd	West River Pkwy	44.93488095	-93.20354225	Parkland/Golf Course	Quercus x macdanielli 'Clemons' (Oak 'Heritage')	Quercus x macdanielli 'Clemons'	Container #20	1.5	2022 - Planting Spring - Replacement - Other	05/04/2022	April - May
241255	MPRB 2021	4401	West River Pkwy S	West River Pkwy	44.93468687	-93.20328812	Parkland/Golf Course	Betula nigra (Birch River)	Betula nigra	Birch River)	Bareroo	1.5	2019	April - May
241260	MPRB 2022	3754	Edmund Blvd	West River Pkwy	44.93459866	-93.20343308	Parkland/Golf Course	Ostrya virginiana (*Ironwood)	Ostrya virginiana	Bareroot	1.5	2022 - Planting Spring - Replacement - Other	04/11/2022	April - May
241286	MPRB 2022	3800	Edmund Blvd	West River Pkwy	44.9340865	-93.20333039	Parkland/Golf Course	Ostrya virginiana (*Ironwood)	Ostrya virginiana	Bareroot	1.5	2022 - Planting Spring - Replacement - Other	04/11/2022	April - May
241302	MPRB 2022	3814	Edmund Blvd	West River Pkwy	44.93377324	-93.20332424	Parkland/Golf Course	Maackia amurensis 'JFS-Schichtel1' (Maackia 'MaacNificent')	Maackia amurensis 'JFS-Schichtel1'	Container #20	1.5	2022 - Planting Spring - Replacement - Ash	05/04/2022	April - May
241343	MPRB 2021	5401	Colfax Ave S	Colfax Ave S	44.90495602	-93.29203881	Street Tree (Boulevard)	Gleditsia triacanthos var. inermis 'Shademaster' (Honeylocust Co	Gleditsia triacanthos var. inermis 'Shademaster'	Honeylocust Common Th	Bareroo	1.5	2019	April - May
241366	MPRB 2021	4400	Dupont Ave N	*na	45.03499807	-93.29426267	Street Tree (Boulevard)	Ginkgo biloba 'Autumn Gold' (Ginkgo 'Autumn Gold')	Ginkgo biloba 'Autumn Gold'	Ginkgo 'Autumn Gold')	Bareroo	1.5	2020	April - May
241367	MPRB 2021	4400	Dupont Ave N	*na	45.03492666	-93.29413372	Street Tree (Boulevard)	Ginkgo biloba 'Autumn Gold' (Ginkgo 'Autumn Gold')	Ginkgo biloba 'Autumn Gold'	Ginkgo 'Autumn Gold')	Bareroo	1.5	2020	April - May
241373	MPRB 2021	1900	Central Ave NE	*na	45.00804241	-93.24747965	Street Tree (Boulevard)	Quercus bicolor (*Oak Bicolor - Swamp White)	Quercus bicolor	*Oak Bicolor - Swamp Wh	Contain	1.75	2019	April - May
241381	MPRB 2021	4400	Dupont Ave N	*na	45.03468956	-93.29371939	Street Tree (Boulevard)	Ginkgo biloba 'Autumn Gold' (Ginkgo 'Autumn Gold')	Ginkgo biloba 'Autumn Gold'	Ginkgo 'Autumn Gold')	Bareroo	1.5	2020	April - May
241386	MPRB 2021	2519	27th Ave N	*na	45.00777771	-93.31296775	Street Tree (Boulevard)	Syringa reticulata 'Ivory Silk' (Lilac Japanese Tree 'Ivory Silk')	Syringa reticulata 'Ivory Silk'	Lilac Japanese Tree 'Ivory	Bareroo	1.5	2019	April - May
241392	MPRB 2021	4400	Dupont Ave N	*na	45.03379965	-93.29210597	Street Tree (Boulevard)	Gymnocladus dioicus (*Coffeetree Kentucky)	Gymnocladus dioicus	*Coffeetree Kentucky)	Bareroo	1.5	2019	April - May
241415	MPRB 2021	1019	18th Ave SE	na	44.98842181	-93.2270204	Street Tree (Boulevard)	Aesculus x arnoldiana 'Autumn Splendor' (Buckeye 'Autumn Spl	Aesculus x arnoldiana 'Autumn Splendor'	Buckeye 'Autumn Splend	Bareroo	1.5	2019	April - May
241453	MPRB 2021	4104	Lake St E	Lake St E	44.94844544	-93.21384758	Street Tree (Boulevard)	Syringa reticulata (*Lilac Japanese Tree)	Syringa reticulata	*Lilac Japanese Tree)	Contain	1.5	2021	April - May
241461	MPRB 2021	3033	Colfax Ave S	na	44.94722637	-93.29185812	Street Tree (Boulevard)	Gymnocladus dioicus 'McKBranched' (Coffeetree Kentucky 'Dec	Gymnocladus dioicus 'McKBranched'	Coffeetree Kentucky 'Dec	Bareroo	1.25	2021	April - May
241475	MPRB 2021	3700	Stevens Ave	na	44.93587922	-93.27577841	Street Tree (Boulevard)	Ulmus americana 'St Croix PP20 097' (Elm American 'St. Croix')	Ulmus americana 'St Croix PP20 097'	Elm American 'St. Croix')	Bareroo	1.5	2019	April - May
241492	MPRB 2021	1320	12th Ave N	na	44.99090383	-93.29794465	Street Tree (Boulevard)	Ginkgo biloba 'Autumn Gold' (Ginkgo 'Autumn Gold')	Ginkgo biloba 'Autumn Gold'	Ginkgo 'Autumn Gold')	Bareroo	1.5	2020	April - May
241543	MPRB 2021	3809	18th Ave S	*na	44.93372114	-93.24853538	Street Tree (Boulevard)	Catalpa speciosa (Catalpa Northern)	Catalpa speciosa	Catalpa Northern)	Bareroo	1.5	2019	April - May
241545	MPRB 2021	4615	Coffey Ln	na	44.93071587	-93.20674687	Street Tree (Boulevard)	Gleditsia triacanthos var. inermis 'Harve' (Honeylocust Common	Gleditsia triacanthos var. inermis 'Harve'	Honeylocust Common Th	Bareroo	1.5	2021	April - May
241558	MPRB 2021	3958	Bloomington Ave	40th St E	44.93057046	-93.25271716	Street Tree (Boulevard)	Catalpa speciosa (Catalpa Northern)	Catalpa speciosa	Catalpa Northern)	Bareroo	1.5	2019	April - May
241562	MPRB 2021	520	Logan Ave N	na	44.98342163	-93.30320016	Street Tree (Boulevard)	Catalpa speciosa (Catalpa Northern)	Catalpa speciosa	Catalpa Northern)	Contain	1.25	2019	April - May
241564	MPRB 2021	1810	5th Ave N	Morgan Ave N	44.98284513	-93.30442872	Street Tree (Boulevard)	Maackia amurensis (Maackia Amur)	Maackia amurensis	Maackia Amur)	Bareroo	1.25	2019	April - May
241574	MPRB 2021	534	Morgan Ave N	Morgan Ave N	44.9838444	-93.30442964	Street Tree (Boulevard)	Quercus macrocarpa (*Oak Bur)	Quercus macrocarpa	*Oak Bur)	Contain	1.5	2021	April - May
241586	MPRB 2021	4310	Nicollet Ave	na	44.92470122	-93.27803519	Street Tree (Boulevard)	Quercus bicolor (*Oak Bicolor - Swamp White)	Quercus bicolor	*Oak Bicolor - Swamp Wh	Contain	1.5	2020	April - May
241596	MPRB 2021	2743	Lyndale Ave S	28th St W	44.9520138	-93.2878043	Street Tree (Boulevard)	Gymnocladus dioicus 'UMNSynergy' (Coffeetree Kentucky 'True	Gymnocladus dioicus 'UMNSynergy'	Coffeetree Kentucky 'Tru	Contain	1.5	2019	April - May
241601	MPRB 2021	107	3rd Ave N	na	44.98582768	-93.27046579	Street Tree (Boulevard)	Catalpa speciosa (Catalpa Northern)	Catalpa speciosa	Catalpa Northern)	Bareroo	1.5	2020	April - May
241608	MPRB 2021	2200	Central Ave NE	22nd Ave NE	45.0099282	-93.24811407	Street Tree (Boulevard)	Aesculus hippocastanum 'Baumannii' (Horsechestnut 'Baumanni	Aesculus hippocastanum 'Baumannii'	Horsechestnut 'Baumann	Bareroo	1.5	2020	April - May
241612	MPRB 2022	1375	Willow St	Spruce Pl	44.96907523	-93.28090969	Street Tree (Boulevard)	Celtis occidentalis (*Hackberry Common)	Celtis occidentalis	Container #20	1.5	2022 - Planting Spring - Replacement - Other	05/09/2022	April - May
241613	MPRB 2021	229	Cedar Lake Rd N	na	44.979622	-93.30035652	Street Tree (Boulevard)	Ulmus 'Morton' (Elm 'Accolade')	Ulmus 'Morton'	Elm 'Accolade')	Bareroo	1.5	2019	April - May
241640	MPRB 2021	2743	Lyndale Ave S	na	44.95228093	-93.28791589	Street Tree (Boulevard)	Gymnocladus dioicus 'McKBranched' (Coffeetree Kentucky 'Dec	Gymnocladus dioicus 'McKBranched'	Coffeetree Kentucky 'Dec	Bareroo	1.25	2021	April - May
241654	MPRB 2021	2824	Park Ave	na	44.95120522	-93.26532927	Street Tree (Boulevard)	Gymnocladus dioicus 'Espresso' (Coffeetree Kentucky 'Espresso'	Gymnocladus dioicus 'Espresso'	Coffeetree Kentucky 'Esp	Bareroo	1.5	2020	April - May
241693	MPRB 2021	4400	Dupont Ave N	Webber Pkwy	45.03294578	-93.28976115	Parkland/Golf Course	Picea glauca 'Densata' (Spruce White 'Black Hills')	Picea glauca 'Densata'	Spruce White 'Black Hills'	Contain	60	2020	April - May
241703	MPRB 2021	4400	Dupont Ave N	Webber Pkwy	45.03369612	-93.28997507	Parkland/Golf Course	Juniperus virginiana (Redcedar Eastern)	Juniperus virginiana	Redcedar Eastern)	B & B	60	2020	April - May
241704	MPRB 2022	4400	Dupont Ave N	Webber Pkwy	45.03375488	-93.29004213	Parkland/Golf Course	Juniperus virginiana (Redcedar Eastern)	Juniperus virginiana	Container #20	60	2022 - Planting Spring - Replacement - Other	05/06/2022	April - May
241705	MPRB 2022	4400	Dupont Ave N	Webber Pkwy	45.03382123	-93.29010114	Parkland/Golf Course	Juniperus virginiana (Redcedar Eastern)	Juniperus virginiana	Container #20	60	2022 - Planting Spring - Replacement - Other	05/06/2022	April - May
241707	MPRB 2022	4400	Dupont Ave N	Webber Pkwy	45.03374857	-93.29012334	Parkland/Golf Course	Juniperus virginiana (Redcedar Eastern)	Juniperus virginiana	Container #20	60	2022 - Planting Spring - Replacement - Other	05/06/2022	April - May
241708	MPRB 2022	4400	Dupont Ave N	Webber Pkwy	45.03367717	-93.29018428	Parkland/Golf Course	Juniperus virginiana (Redcedar Eastern)	Juniperus virginiana	Container #20	60	2022 - Planting Spring - Replacement - Other	05/06/2022	April - May
241745	MPRB 2021	3146	West Lake Calhoun Pkwy	East Lake Calhoun Pkwy	44.93591194	-93.3053758	Parkland/Golf Course	Aesculus x arnoldiana 'Autumn Splendor' (Buckeye 'Autumn Spl	Aesculus x arnoldiana 'Autumn Splendor'	Buckeye 'Autumn Splend	Bareroo	1.5	2020	April - May
241758	MPRB 2021	2115	49th St W	na	44.91411368	-93.30692777	Street Tree (Boulevard)	Ginkgo biloba 'The President' (Ginkgo 'Presidential Gold')	Ginkgo biloba 'The President'	Ginkgo 'Presidential Gold	Bareroo	1.5	2020	April - May
241760	MPRB 2021	5709	22nd Ave S	na	44.89944762	-93.24116704	Street Tree (Boulevard)	Platanus x acerifolia 'Bloodgood' (Planetree London 'Bloodgood'	Platanus x acerifolia 'Bloodgood'	Planetree London 'Bloodg	Bareroo	1.5	2021	April - May
241771	MPRB 2022	4301	Fremont Ave N	43rd Ave N	45.03338451	-93.29606604	Street Tree (Boulevard)	Prunus virginiana 'Schubert' (Chokecherry 'Canada Red')	Prunus virginiana 'Schubert'	Bareroot	1.5	2022 - Planting Spring - Replacement - Other	04/13/2022	April - May
241774	MPRB 2021	4600	Fremont Ave S	Kings Highway	44.91959956	-93.29623859	Street Tree (Median)	Prunus armeniaca 'Moongold' (Apricot 'Moongold')	Prunus armeniaca 'Moongold'	Apricot 'Moongold')	Bareroo	0.5	2021	April - May
241781	MPRB 2021	2010	Hennepin Ave E	na	44.99140621	-93.22310486	Street Tree (Boulevard)	Malus 'Royal Raindrops' (Crabapple 'Royal Raindrops')	Malus 'Royal Raindrops'	Crabapple 'Royal Raindro	Bareroo	1.5	2020	April - May
241784	MPRB 2022	1108	25th Ave SE	Hennepin Ave E	44.99147876	-93.21718988	Street Tree (Boulevard)	Amelanchier x grandiflora 'Autumn Brilliance' (Serviceberry 'Aut	Amelanchier x grandiflora 'Autumn Brilliance'	Bareroot	1.5	2022 - Planting Spring - Replacement - Other	05/02/2022	April - May
241799	MPRB 2022	3055	Arthur St NE	31st Ave NE	45.02401528	-93.23168571	Street Tree (Boulevard)	Amelanchier x grandiflora 'Autumn Brilliance' (Serviceberry 'Aut	Amelanchier x grandiflora 'Autumn Brilliance'	Bareroot	1.5	2022 - Planting Spring - Citizen	04/15/2022	April - May
241800	MPRB 2022	3055	Arthur St NE	31st Ave NE	45.02401516	-93.23180373	Street Tree (Boulevard)	Amelanchier x grandiflora 'Autumn Brilliance' (Serviceberry 'Aut	Amelanchier x grandiflora 'Autumn Brilliance'	Bareroot	1.5	2022 - Planting Spring - Citizen	04/15/2022	April - May
241805	MPRB 2021	2880	Hennepin Ave	Lagoon Ave	44.94932401	-93.29871552	Street Tree (Boulevard)	Maackia amurensis 'JFS-Schichtel1' (Maackia 'MaacNificent')	Maackia amurensis 'JFS-Schichtel1'	Maackia 'MaacNificent')	Contain	1.5	2021	April - May
241817	MPRB 2021	2400	37th St E	24th Ave S	44.93617459	-93.23713091	Street Tree (Boulevard)	Gymnocladus dioicus 'Espresso' (Coffeetree Kentucky 'Espresso'	Gymnocladus dioicus 'Espresso'	Coffeetree Kentucky 'Esp	Bareroo	1.5	2020	April - May
241823	MPRB 2021	300	Clifton Ave	na	44.96602044	-93.28349179	Street Tree (Boulevard)	Platanus x acerifolia 'Bloodgood' (Planetree London 'Bloodgood'	Platanus x acerifolia 'Bloodgood'	Planetree London 'Bloodg	Bareroo	1.5	2021	April - May
241830	MPRB 2021	900	2nd Ave S	9th St S	44.97405795	-93.27195135	Street Tree (Boulevard)	Amelanchier x grandiflora 'Autumn Brilliance' (Serviceberry 'Aut	Amelanchier x grandiflora 'Autumn Brilliance'	Serviceberry 'Autumn Bril	Contain	1.5	2021	April - May
241833	MPRB 2021	607	9th St S	na	44.97130557	-93.26550046	Street Tree (Boulevard)	Quercus macrocarpa 'JFS-KW3' (Oak Bur 'Urban Pinnacle')	Quercus macrocarpa 'JFS-KW3'	Oak Bur 'Urban Pinnacle')	Contain	1.5	2020	April - May
241846	MPRB 2021	420	37th St E	5th Ave S	44.93619671	-93.26894877	Street Tree (Boulevard)	Catalpa speciosa (Catalpa Northern)	Catalpa speciosa	Catalpa Northern)	Bareroo	1.5	2019	April - May
241866	MPRB 2021	3916	11th Ave S	na	44.93173769	-93.25878563	Street Tree (Boulevard)	Ulmus americana 'New Harmony' (Elm American 'New Harmony'	Ulmus americana 'New Harmony'	Elm American 'New Harm	Bareroo	1.5	2020	April - May
241878	MPRB 2021	4711	Coffey Ln	na	44.93078692	-93.20563614	Street Tree (Boulevard)	Gleditsia triacanthos var. inermis 'Harve' (Honeylocust Common	Gleditsia triacanthos var. inermis 'Harve'	Honeylocust Common Th	Bareroo	1.5	2021	April - May
241879	MPRB 2021	3207	37th Ave S	na	44.9449936	-93.21898973	Street Tree (Boulevard)	Carpinus caroliniana (Beech Blue - Musclewood)	Carpinus caroliniana	Beech Blue - Musclewooc	*..na	1.5	2021	April - May
241887	MPRB 2021	5655	Blaisdell Ave	57th St W	44.8997388	-93.27917845	Street Tree (Boulevard)	Ginkgo biloba 'The President' (Ginkgo 'Presidential Gold')	Ginkgo biloba 'The President'	Ginkgo 'Presidential Gold	Bareroo	1.5	2020	April - May
241888	MPRB 2021	4600	Humboldt Ave N	na	45.03938292	-93.29893501	Street Tree (Boulevard)	Gymnocladus dioicus 'Espresso' (Coffeetree Kentucky 'Espresso'	Gymnocladus dioicus 'Espresso'	Coffeetree Kentucky 'Esp	Bareroo	1.5	2019	April - May
241890	MPRB 2021	1712	Edgewater Blvd	na	44.90086348	-93.24892841	Street Tree (Boulevard)	Betula nigra (Birch River)	Betula nigra	Birch River)	Bareroo	1.5	2020	April - May
241903	MPRB 2021	2724	Fremont Ave S	na	44.95286378	-93.29576672	Street Tree (Boulevard)	Celtis occidentalis (*Hackberry Common)	Celtis occidentalis	*Hackberry Common)	Contain	1.5	2020	April - May
241910	MPRB 2021	747	Aldrich Ave N	Aldrich Ave N	44.98605553	-93.29105991	Street Tree (Boulevard)	Tilia americana 'Redmond' (Linden American 'Redmond')	Tilia americana 'Redmond'	Linden American 'Redmo	Bareroo	1.5	2021	April - May
241927	MPRB 2022	4530	Edmund Blvd	West River Pkwy	44.92051189	-93.20435608	Parkland/Golf Course	Maackia amurensis 'JFS-Schichtel1' (Maackia 'MaacNificent')	Maackia amurensis 'JFS-Schichtel1'	Container #20	1.5	2022 - Planting Spring - Replacement - Other	05/04/2022	April - May
241930	MPRB 2021	4530	Edmund Blvd	West River Pkwy	44.92074875	-93.20390596	Parkland/Golf Course	Sorbus hybrida (Mountain-ash Oak Leaf)	Sorbus hybrida	Mountain-ash Oak Leaf)	Bareroo	1.5	2020	April - May
241931	MPRB 2021	501	Malcolm Ave SE	na	44.97299114	-93.21123251	Street Tree (Boulevard)	Gymnocladus dioicus 'Espresso' (Coffeetree Kentucky 'Espresso'	Gymnocladus dioicus 'Espresso'	Coffeetree Kentucky 'Esp	Bareroo	1.5	2019	April - May
241936	MPRB 2021	4550	Edmund Blvd	West River Pkwy	44.92025009	-93.20454187	Parkland/Golf Course	Catalpa speciosa (Catalpa Northern)	Catalpa speciosa	Catalpa Northern)	Bareroo	1.5	2021	April - May
241939	MPRB 2021	4401	West River Pkwy S	West River Pkwy	44.91981352	-93.20520954	Parkland/Golf Course	Larix laricina (Tamarack)	Larix laricina	Tamarack)	Bareroo	1.5	2021	April - May
241947	MPRB 2021	2600	East Minnehaha Pkwy	East Lake Nokomis Pkwy	44.9069612	-93.23793769	Street Tree (Boulevard)	Cercidiphyllum japonicum (Katsuratree)	Cercidiphyllum japonicum	Katsuratree)	Bareroo	1.5	2020	April - May
241954	MPRB 2021	4120	17th Ave S	17th Ave S	44.92815236	-93.24995726	Street Tree (Boulevard)	Syringa reticulata (*Lilac Japanese Tree)	Syringa reticulata	*Lilac Japanese Tree)	Bareroo	1.5	2021	April - May
241961	MPRB 2022	2600	East Minnehaha Pkwy	na	44.9035115	-93.252904	Parkland/Golf Course	Taxodium distichum (*Baldcypress)	Taxodium distichum	Bareroot	1.5	2022 - Planting Spring - Replacement - Other	04/27/2022	April - May
241985	MPRB 2022	2950	West River Pkwy S	West River Pkwy S	44.94971565	-93.20582713	Street Tree (Boulevard)	Sorbus aucuparia 'Michred' (Mountain-ash 'Cardinal Royal')	Sorbus aucuparia 'Michred'	Bareroot	1.5	2022 - Planting Spring - Replacement - Other	06/02/2022	April - May
241989	MPRB 2021	2002	Lowry Ave N	Morgan Ave N	45.01369445	-93.30451388	Street Tree (Boulevard)	Prunus virginiana 'Schubert' (Chokecherry 'Canada Red')	Prunus virginiana 'Schubert'	Chokecherry 'Canada Red	Bareroo	1.5	2020	April - May
242013	MPRB 2022	2600	East Minnehaha Pkwy	West Lake Nokomis Pkwy	44.90443932	-93.25244955	Parkland/Golf Course	Salix 'Prairie Cascade' (Willow 'Prairie Cascade')	Salix 'Prairie Cascade'	Container #03	18	2022 - Planting Spring - Tube Tree	05/23/2022	April - May
242035	MPRB 2021	4557	Longfellow Ave	*na	44.92259215	-93.24595499	Street Tree (Boulevard)	Prunus virginiana 'Schubert' (Chokecherry 'Canada Red')	Prunus virginiana 'Schubert'	Chokecherry 'Canada Red	Bareroo	1.5	2021	April - May
242054	MPRB 2022	4029	28th Ave S	30th Ave S	44.92919818	-93.22967388	Street Tree (Boulevard)	Celtis occidentalis (*Hackberry Common)	Celtis occidentalis	Container #20	1.5	2022 - Planting Spring - Replacement - Other	04/25/2022	April - May
242073	MPRB 2021	3447	Oliver Ave N	na	45.01816954	-93.3070577	Street Tree (Boulevard)	Alnus hirsuta 'Harbin' (Alder Manchurian 'Prairie Horizon')	Alnus hirsuta 'Harbin'	Alder Manchurian 'Prairie	Bareroo	1.5	2021	April - May
242075	MPRB 2021	3318	Irving Ave N	na	45.01564059	-93.29929502	Street Tree (Boulevard)	Celtis occidentalis (*Hackberry Common)	Celtis occidentalis	*Hackberry Common)	Contain	1.5	2020	April - May
242084	MPRB 2021	4155	Portland Ave	42nd St E	44.92700928	-93.26726825	Street Tree (Boulevard)	Gleditsia triacanthos var. inermis 'Harve' (Honeylocust Common	Gleditsia triacanthos var. inermis 'Harve'	Honeylocust Common Th	Bareroo	1.5	2021	April - May
242099	MPRB 2021	3400	Newton Ave N	34th Ave N	45.01688081	-93.30523365	Street Tree (Boulevard)	Catalpa speciosa (Catalpa Northern)	Catalpa speciosa	Catalpa Northern)	Bareroo	1.5	2021	April - May
242110	MPRB 2021	2843	Bloomington Ave	na	44.95053077	-93.25240697	Street Tree (Boulevard)	Gymnocladus dioicus 'McKBranched' (Coffeetree Kentucky 'Dec	Gymnocladus dioicus 'McKBranched'	Coffeetree Kentucky 'Dec	Bareroo	1.5	2020	April - May
242112	MPRB 2021	2824	Humboldt Ave S	*na	44.95153767	-93.30090549	Street Tree (Boulevard)	Quercus x macdanielli 'Clemons' (Oak 'Heritage')	Quercus x macdanielli 'Clemons'	Oak 'Heritage')	Contain	1.5	2020	April - May
242125	MPRB 2021	3646	Emerson Ave N	na	45.02170812	-93.29427445	Street Tree (Boulevard)	Celtis occidentalis (*Hackberry Common)	Celtis occidentalis	*Hackberry Common)	Contain	1.5	2020	April - May
242136	MPRB 2021	3516	Lyndale Ave S	na	44.93886654	-93.28821125	Street Tree (Boulevard)	Gymnocladus dioicus 'McKBranched' (Coffeetree Kentucky 'Dec	Gymnocladus dioicus 'McKBranched'	Coffeetree Kentucky 'Dec	Bareroo	1.5	2020	April - May
242183	MPRB 2021	2609	18th Ave S	na	44.95516843	-93.24857914	Street Tree (Boulevard)	Ginkgo biloba 'Autumn Gold' (Ginkgo 'Autumn Gold')	Ginkgo biloba 'Autumn Gold'	Ginkgo 'Autumn Gold')	Bareroo	1.5	2020	April - May
242187	MPRB 2021	2601	Cedar Ave S	26th St E	44.955482	-93.246979	Street Tree (Boulevard)	Maackia amurensis 'JFS-Schichtel1' (Maackia 'MaacNificent')	Maackia amurensis 'JFS-Schichtel1'	Maackia 'MaacNificent')	Bareroo	1.5	2019	April - May
242191	MPRB 2021	2424	Kennedy St NE	Roosevelt St NE	44.99409375	-93.22549906	Easement Tree	Ginkgo biloba 'Autumn Gold' (Ginkgo 'Autumn Gold')	Ginkgo biloba 'Autumn Gold'	Ginkgo 'Autumn Gold')	Bareroo	1.5	2019	April - May
242198	MPRB 2021	4801	38th Ave S	46th St E	44.9190268	-93.21960857	Parkland/Golf Course	Ulmus 'Morton' (Elm 'Accolade')	Ulmus 'Morton'	Elm 'Accolade')	Bareroo	1.5	2021	April - May
242207	MPRB 2021	4500	28th Ave S	28th Ave S	44.92240488	-93.23237093	Parkland/Golf Course	Platanus x acerifolia 'Morton Circle' (Planetree London 'Exclama	Platanus x acerifolia 'Morton Circle'	Planetree London 'Exclam	Bareroo	1.5	2019	April - May
242232	MPRB 2021	3844	10th Ave S	na	44.93267093	-93.26004573	Street Tree (Boulevard)	Gleditsia triacanthos var. inermis 'Harve' (Honeylocust Common	Gleditsia triacanthos var. inermis 'Harve'	Honeylocust Common Th	Bareroo	1.5	2021	April - May
242235	MPRB 2022	1500	11th Ave N	na	44.98901509	-93.30030956	Street Tree (Boulevard)	Carpinus caroliniana (Beech Blue - Musclewood)	Carpinus caroliniana	Bareroot	1.5	2022 - Planting Spring - Replacement - Other	05/02/2022	April - May
242236	MPRB 2021	1226	Knox Ave N	na	44.99062014	-93.30189121	Street Tree (Boulevard)	Ulmus 'Morton' (Elm 'Accolade')	Ulmus 'Morton'	Elm 'Accolade')	Bareroo	1.5	2019	April - May
242240	MPRB 2021	5501	33rd Ave S	55th St E	44.90350844	-93.22408741	Street Tree (Boulevard)	Phellodendron lavallei 'Longenecker' (Corktree 'Eye Stopper')	Phellodendron lavallei 'Longenecker'	Corktree 'Eye Stopper')	Contain	1.25	2021	April - May
242246	MPRB 2022	5209	Clinton Ave	na	44.90862472	-93.27117553	Street Tree (Boulevard)	Gymnocladus dioicus 'Espresso' (Coffeetree Kentucky 'Espresso'	Gymnocladus dioicus 'Espresso'	Bareroot	1.5	2022 - Planting Spring - Replacement - Other	04/19/2022	April - May
242256	MPRB 2021	777	Lake St E	Chicago Ave	44.9479129	-93.26277026	Street Tree (Boulevard)	Carpinus caroliniana (Beech Blue - Musclewood)	Carpinus caroliniana	Beech Blue - Musclewooc	Contain	1.5	2021	April - May
242288	MPRB 2021	3113	28th St W	na	44.9513994	-93.31965349	Parkland/Golf Course	Magnolia stellata 'Royal Star' (Magnolia 'Royal Star')	Magnolia stellata 'Royal Star'	Magnolia 'Royal Star')	B & B	1.5	2020	April - May
242310	MPRB 2022	25	University Ave SE	*na	44.98747566	-93.25560337	Street Tree (Boulevard)	Gymnocladus dioicus 'UMNSynergy' (Coffeetree Kentucky 'True	Gymnocladus dioicus 'UMNSynergy'	Container #20	1.5	2022 - Planting Spring - Replacement - Other	05/18/2022	April - May
242335	MPRB 2022	110	Penn Ave N	na	44.97787603	-93.30531364	Parkland/Golf Course	Pinus sylvestris (Pine Scotch)	Pinus sylvestris	B & B	60	2022 - Planting Spring - More Trees Please	05/06/2022	April - May
242336	MPRB 2022	110	Penn Ave N	na	44.97785805	-93.30545035	Parkland/Golf Course	Pinus sylvestris (Pine Scotch)	Pinus sylvestris	B & B	60	2022 - Planting Spring - More Trees Please	05/06/2022	April - May

242351	MPRB 2022	110	Penn Ave N	Inglewood Ave	44.97968725	-93.31172885	Parkland/Golf Course	Pyrus 'Summercrisp' S-333 (Pear 'Summercrisp' S-333)	Pyrus 'Summercrisp' S-333	Bareroot	1.5	2022 - Planting Spring - More Trees Please	04/26/2022		April - May
242355	MPRB 2022	110	Penn Ave N	Inglewood Ave	44.9798128	-93.31104656	Parkland/Golf Course	Malus 'Zestar' S-M7 (Apple 'Zestar' S-M7)	Malus 'Zestar' S-M7	Bareroot	1.5	2022 - Planting Spring - More Trees Please	04/26/2022		April - May
242367	MPRB 2022	4543	Dupont Ave N	Shingle Creek Dr	45.03775333	-93.29478645	Street Tree (Boulevard)	Gymnocladus dioicus 'Espresso' (Coffeetree Kentucky 'Espresso'	Gymnocladus dioicus 'Espresso'	Bareroot	1.5	2022 - Planting Spring - Replacement - Other	04/11/2022		April - May
242369	MPRB 2021	1101	46th Ave N	Shingle Creek Dr	45.03832717	-93.29570228	Street Tree (Boulevard)	Phellodendron amurense 'His Majesty' (Corktree 'His Majesty')	Phellodendron amurense 'His Majesty'	Contain	1.25			2020	April - May
242374	MPRB 2022	1321	47th Ave N	Shingle Creek Dr	45.04015721	-93.29790873	Street Tree (Boulevard)	Cladrastis kentukea (Yellowwood American)	Cladrastis kentukea	Bareroot	1.5	2022 - Planting Spring - Replacement - Other	04/11/2022		April - May
242377	MPRB 2021	1526	Lyndale Ave N	*na	44.99489782	-93.28752974	Parkland/Golf Course	Pinus sylvestris (Pine Scotch)	Pinus sylvestris	Pine Scotch)	Contain	48		2019	April - May
242383	MPRB 2021	1526	Lyndale Ave N	*na	44.99503042	-93.28668708	Parkland/Golf Course	Pinus sylvestris (Pine Scotch)	Pinus sylvestris	Pine Scotch)	Contain	48		2019	April - May
242414	MPRB 2022	915	Emerson Ave N	na	44.9865265	-93.29555606	Parkland/Golf Course	Celtis occidentalis (*Hackberry Common)	Celtis occidentalis	Container #20	1.5	2022 - Planting Spring - Replacement - Other	04/15/2022		April - May
242431	MPRB 2021	2100	James Ave N	*na	45.00071155	-93.30291791	Parkland/Golf Course	Betula nigra (Birch River)	Betula nigra	Birch River)	Bareroo	1.5		2019	April - May
242437	MPRB 2021	1801	James Ave N	16th Ave N	44.99565407	-93.30100813	Parkland/Golf Course	Syringa reticulata 'Ivory Silk' (Lilac Japanese Tree 'Ivory Silk')	Syringa reticulata 'Ivory Silk'	Lilac Japanese Tree 'Ivory	Bareroo	1.5		2020	April - May
242438	MPRB 2021	2600	East Minnehaha Pkwy	West Lake Nokomis Pkwy	44.91547446	-93.23848088	Parkland/Golf Course	Populus grandidentata (Aspen Bigtooth)	Populus grandidentata	Aspen Bigtooth)	Bareroo	1.5		2020	April - May
242441	MPRB 2021	1801	James Ave N	16th Ave N	44.99557351	-93.30104838	Parkland/Golf Course	Malus 'Spring Snow' (Crabapple 'Spring Snow')	Malus 'Spring Snow'	Crabapple 'Spring Snow')	Bareroo	1.5		2020	April - May
242445	MPRB 2022	1801	James Ave N	*na	44.99607178	-93.30090148	Parkland/Golf Course	Betula nigra (Birch River)	Betula nigra	Bareroot	1.5	2022 - Planting Spring - Replacement - Other	04/15/2022		April - May
242450	MPRB 2021	1801	James Ave N	*na	44.99665933	-93.30255211	Street Tree (Boulevard)	Taxodium distichum (*Baldcypress)	Taxodium distichum	*Baldcypress)	Bareroo	1.5		2020	April - May
242451	MPRB 2021	1801	James Ave N	*na	44.99654757	-93.30253626	Parkland/Golf Course	Phellodendron amurense 'His Majesty' (Corktree 'His Majesty')	Phellodendron amurense 'His Majesty'	Corktree 'His Majesty')	Bareroo	1.5		2021	April - May
242452	MPRB 2021	1801	James Ave N	na	44.99627577	-93.302802	Parkland/Golf Course	Populus alba (Poplar White)	Populus alba	Poplar White)	Bareroo	1.5		2020	April - May
242453	MPRB 2021	1801	James Ave N	na	44.99680618	-93.3027663	Parkland/Golf Course	Catalpa speciosa (Catalpa Northern)	Catalpa speciosa	Catalpa Northern)	Bareroo	1.5		2020	April - May
242454	MPRB 2021	1801	James Ave N	na	44.99674031	-93.30293126	Parkland/Golf Course	Catalpa speciosa (Catalpa Northern)	Catalpa speciosa	Catalpa Northern)	Bareroo	1.5		2020	April - May
242455	MPRB 2021	1801	James Ave N	na	44.99666328	-93.30304303	Parkland/Golf Course	Catalpa speciosa (Catalpa Northern)	Catalpa speciosa	Catalpa Northern)	Bareroo	1.5		2020	April - May
242456	MPRB 2021	1801	James Ave N	na	44.99658209	-93.30314003	Parkland/Golf Course	Catalpa speciosa (Catalpa Northern)	Catalpa speciosa	Catalpa Northern)	Bareroo	1.5		2020	April - May
242457	MPRB 2021	1801	James Ave N	na	44.99629972	-93.30350609	Parkland/Golf Course	Quercus rubra (*Oak Northern Red)	Quercus rubra	*Oak Northern Red)	Bareroo	1.5		2020	April - May
242460	MPRB 2021	1801	James Ave N	na	44.99657126	-93.30277182	Parkland/Golf Course	Aesculus x arnoldiana 'Autumn Splendor' (Buckeye 'Autumn Spl	Aesculus x arnoldiana 'Autumn Splendor'	Buckeye 'Autumn Splend	Bareroo	1.5		2020	April - May
242463	MPRB 2021	3424	Irving Ave S	Coniaris Way	44.94033398	-93.30281045	Street Tree (Boulevard)	Platanus x acerifolia 'Bloodgood' (Planetree London 'Bloodgood'	Platanus x acerifolia 'Bloodgood'	Planetree London 'Bloodg	Bareroo	1.5		2019	April - May
242465	MPRB 2021	1801	James Ave N	na	44.99619503	-93.30227342	Parkland/Golf Course	Aesculus x arnoldiana 'Autumn Splendor' (Buckeye 'Autumn Spl	Aesculus x arnoldiana 'Autumn Splendor'	Buckeye 'Autumn Splend	Bareroo	1.5		2020	April - May
242467	MPRB 2021	1801	James Ave N	na	44.99563582	-93.3024652	Parkland/Golf Course	Quercus bicolor (*Oak Bicolor - Swamp White)	Quercus bicolor	*Oak Bicolor - Swamp Wh	Bareroo	1.5		2020	April - May
242469	MPRB 2021	1801	James Ave N	na	44.9957203	-93.30246723	Parkland/Golf Course	Quercus bicolor (*Oak Bicolor - Swamp White)	Quercus bicolor	*Oak Bicolor - Swamp Wh	Bareroo	1.5		2020	April - May
242471	MPRB 2021	1801	James Ave N	na	44.99587742	-93.30247429	Parkland/Golf Course	Quercus bicolor (*Oak Bicolor - Swamp White)	Quercus bicolor	*Oak Bicolor - Swamp Wh	Bareroo	1.5		2020	April - May
242472	MPRB 2021	1801	James Ave N	na	44.99564841	-93.3026224	Parkland/Golf Course	Taxodium distichum (*Baldcypress)	Taxodium distichum	*Baldcypress)	Bareroo	1.5		2020	April - May
242474	MPRB 2021	1801	James Ave N	na	44.99577405	-93.3026243	Parkland/Golf Course	Quercus bicolor (*Oak Bicolor - Swamp White)	Quercus bicolor	*Oak Bicolor - Swamp Wh	Bareroo	1.5		2020	April - May
242475	MPRB 2021	1801	James Ave N	na	44.99580026	-93.30247109	Parkland/Golf Course	Quercus bicolor (*Oak Bicolor - Swamp White)	Quercus bicolor	*Oak Bicolor - Swamp Wh	Bareroo	1.5		2020	April - May
242479	MPRB 2021	1801	James Ave N	na	44.99647764	-93.30375067	Parkland/Golf Course	Catalpa speciosa (Catalpa Northern)	Catalpa speciosa	Catalpa Northern)	Bareroo	1.5		2020	April - May
242480	MPRB 2021	1801	James Ave N	na	44.99647282	-93.30353796	Parkland/Golf Course	Catalpa speciosa (Catalpa Northern)	Catalpa speciosa	Catalpa Northern)	Bareroo	1.5		2020	April - May
242481	MPRB 2021	1801	James Ave N	na	44.99587872	-93.30302692	Parkland/Golf Course	Aesculus x arnoldiana 'Autumn Splendor' (Buckeye 'Autumn Spl	Aesculus x arnoldiana 'Autumn Splendor'	Buckeye 'Autumn Splend	Bareroo	1.5		2020	April - May
242482	MPRB 2021	1801	James Ave N	na	44.9965328	-93.3039158	Parkland/Golf Course	Catalpa speciosa (Catalpa Northern)	Catalpa speciosa	Catalpa Northern)	Bareroo	1.5		2020	April - May
242483	MPRB 2021	1801	James Ave N	na	44.99665673	-93.30374137	Parkland/Golf Course	Catalpa speciosa (Catalpa Northern)	Catalpa speciosa	Catalpa Northern)	Bareroo	1.5		2020	April - May
242484	MPRB 2021	1801	James Ave N	na	44.9960254	-93.30312159	Parkland/Golf Course	Aesculus x arnoldiana 'Autumn Splendor' (Buckeye 'Autumn Spl	Aesculus x arnoldiana 'Autumn Splendor'	Buckeye 'Autumn Splend	Bareroo	1.5		2020	April - May
242496	MPRB 2021	5000	Humboldt Ave N	na	45.04524868	-93.29945214	Parkland/Golf Course	Pinus strobus (Pine Eastern White)	Pinus strobus	Pine Eastern White)	Contain	60		2021	April - May
242500	MPRB 2021	2745	Park Ave	28th St E	44.95199937	-93.26491229	Street Tree (Boulevard)	Gleditsia triacanthos (Honeylocust Common)	Gleditsia triacanthos	Honeylocust Common)	Bareroo	1.25		2019	April - May
242513	MPRB 2022	5000	Humboldt Ave N	na	45.04546415	-93.29927492	Parkland/Golf Course	Gymnocladus dioicus (*Coffeetree Kentucky)	Gymnocladus dioicus	Bareroot	1.5	2022 - Planting Spring - Replacement - Ash	04/19/2022		April - May
242520	MPRB 2021	5000	Humboldt Ave N	na	45.04655643	-93.29971322	Parkland/Golf Course	Ginkgo biloba 'The President' (Ginkgo 'Presidential Gold')	Ginkgo biloba 'The President'	Ginkgo 'Presidential Gold	Bareroo	1.5		2020	April - May
242523	MPRB 2021	5219	4th St N	na	45.0498717	-93.28645828	Street Tree (Boulevard)	Quercus bicolor (*Oak Bicolor - Swamp White)	Quercus bicolor	*Oak Bicolor - Swamp Wh	Bareroo	1.5		2019	April - May
242537	MPRB 2021	1000	James Ave N	James Ave N	44.98849756	-93.30059577	Parkland/Golf Course	Ulmus 'Morton' (Elm 'Accolade')	Ulmus 'Morton'	Elm 'Accolade')	Bareroo	1.5		2019	April - May
242543	MPRB 2021	4337	32nd Ave S	44th St E	44.92333443	-93.2253827	Street Tree (Boulevard)	Cladrastis kentukea (Yellowwood American)	Cladrastis kentukea	Yellowwood American)	Bareroo	1.5		2020	April - May
242549	MPRB 2021	1626	Queen Ave N	*na	44.99627526	-93.30940055	Parkland/Golf Course	Ulmus americana 'Lewis & Clark' (Elm American 'Prairie Expediti	Ulmus americana 'Lewis & Clark'	Elm American 'Prairie Exp	Bareroo	1.5		2020	April - May
242551	MPRB 2021	1626	Queen Ave N	*na	44.99669271	-93.30950355	Parkland/Golf Course	Ulmus americana 'Lewis & Clark' (Elm American 'Prairie Expediti	Ulmus americana 'Lewis & Clark'	Elm American 'Prairie Exp	Bareroo	1.5		2020	April - May
242564	MPRB 2021	900	49th Ave N	na	45.04522232	-93.29292384	Parkland/Golf Course	Betula nigra (Birch River)	Betula nigra	Birch River)	Bareroo	1.5		2019	April - May
242566	MPRB 2021	900	49th Ave N	na	45.04538514	-93.29305882	Parkland/Golf Course	Betula nigra (Birch River)	Betula nigra	Birch River)	Bareroo	1.5		2019	April - May
242571	MPRB 2021	1134	Van White Memorial Blvd	na	44.98178563	-93.29341991	Street Tree (Boulevard)	Tilia americana 'Redmond' (Linden American 'Redmond')	Tilia americana 'Redmond'	Linden American 'Redmo	Bareroo	1.5		2021	April - May
242575	MPRB 2021	4801	South Minnehaha Park Dr	Minnehaha Ave	44.91662674	-93.21253063	Parkland/Golf Course	Sorbus hybrida (Mountain-ash Oak Leaf)	Sorbus hybrida	Mountain-ash Oak Leaf)	Bareroo	1.5		2020	April - May
242582	MPRB 2021	2008	30th Ave N	na	45.01146862	-93.30497878	Street Tree (Boulevard)	Catalpa speciosa (Catalpa Northern)	Catalpa speciosa	Catalpa Northern)	Contain	1.5		2019	April - May
242606	MPRB 2021	4547	Logan Ave N	na	45.03806834	-93.30419508	Street Tree (Boulevard)	Catalpa speciosa (Catalpa Northern)	Catalpa speciosa	Catalpa Northern)	Bareroo	1.5		2019	April - May
242618	MPRB 2021	2749	13th Ave S	na	44.95202301	-93.25575434	Street Tree (Boulevard)	Pyrus ussuriensis 'Bailfrost' (Pear Ussurian 'Mountain Frost')	Pyrus ussuriensis 'Bailfrost'	Pear Ussurian 'Mountain	Bareroo	1.25		2021	April - May
242621	MPRB 2021	2739	14th Ave S	28th St E	44.95202112	-93.2548102	Street Tree (Boulevard)	Pyrus ussuriensis 'Bailfrost' (Pear Ussurian 'Mountain Frost')	Pyrus ussuriensis 'Bailfrost'	Pear Ussurian 'Mountain	Bareroo	1.25		2021	April - May
242622	MPRB 2021	2742	15th Ave S	28th St E	44.95202112	-93.25426169	Street Tree (Boulevard)	Pyrus ussuriensis 'Bailfrost' (Pear Ussurian 'Mountain Frost')	Pyrus ussuriensis 'Bailfrost'	Pear Ussurian 'Mountain	Bareroo	1.25		2021	April - May
242623	MPRB 2021	2742	15th Ave S	28th St E	44.95201922	-93.25411953	Street Tree (Boulevard)	Pyrus ussuriensis 'Bailfrost' (Pear Ussurian 'Mountain Frost')	Pyrus ussuriensis 'Bailfrost'	Pear Ussurian 'Mountain	Bareroo	1.25		2021	April - May
242624	MPRB 2021	2742	15th Ave S	28th St E	44.95202491	-93.25394653	Street Tree (Boulevard)	Pyrus ussuriensis 'Bailfrost' (Pear Ussurian 'Mountain Frost')	Pyrus ussuriensis 'Bailfrost'	Pear Ussurian 'Mountain	Bareroo	1.25		2021	April - May
242626	MPRB 2021	2747	Bloomington Ave	28th St E	44.95202586	-93.25222435	Street Tree (Boulevard)	Maackia amurensis 'JFS-Schichtel1' (Maackia 'MaacNificent')	Maackia amurensis 'JFS-Schichtel1'	Maackia 'MaacNificent')	Bareroo	1.5		2019	April - May
242634	MPRB 2022	4801	38th Ave S	na	44.9129711	-93.2582045	Parkland/Golf Course	Quercus x macdanielli 'Clemons' (Oak 'Heritage')	Quercus x macdanielli 'Clemons'	Container #20	1.5	2022 - Planting Spring - More Trees Please	05/05/2022		April - May
242659	MPRB 2021	1215	St Anthony Pkwy	na	45.02402218	-93.24130823	Street Tree (Boulevard)	Gleditsia triacanthos var. inermis 'Harve' (Honeylocust Common	Gleditsia triacanthos var. inermis 'Harve'	Honeylocust Common Th	Bareroo	1.5		2019	April - May
242661	MPRB 2021	5353	Nokomis Ave S	na	44.90561066	-93.22842219	Street Tree (Boulevard)	Cladrastis kentukea (Yellowwood American)	Cladrastis kentukea	Yellowwood American)	Bareroo	1.5		2020	April - May
242665	MPRB 2022	4801	38th Ave S	na	44.91057105	-93.27109537	Parkland/Golf Course	Ginkgo biloba 'Autumn Gold' (Ginkgo 'Autumn Gold')	Ginkgo biloba 'Autumn Gold'	Bareroot	1.5	2022 - Planting Spring - More Trees Please	04/25/2022		April - May
242690	MPRB 2022	621	29th Ave N	na	45.00677274	-93.28716299	Parkland/Golf Course	Alnus hirsuta 'Harbin' (Alder Manchurian 'Prairie Horizon')	Alnus hirsuta 'Harbin'	B & B	1.5	2022 - Planting Spring - Replacement - Ash	05/05/2022		April - May
242692	MPRB 2021	4801	38th Ave S	na	44.91585059	-93.24890714	Parkland/Golf Course	Ginkgo biloba 'Magyar' (Ginkgo 'Magyar')	Ginkgo biloba 'Magyar'	Ginkgo 'Magyar')	Bareroo	1.5		2020	April - May
242695	MPRB 2022	4801	38th Ave S	na	44.91561501	-93.24911976	Parkland/Golf Course	Carya ovata (Hickory Shagbark)	Carya ovata	Container #20	1.5	2022 - Planting Spring - Replacement - Other	05/05/2022		April - May
242724	MPRB 2021	901	3rd Ave S	9th St S	44.97293216	-93.26931756	Street Tree (Boulevard)	Ginkgo biloba 'The President' (Ginkgo 'Presidential Gold')	Ginkgo biloba 'The President'	Ginkgo 'Presidential Gold	Contain	1.5		2021	April - May
242815	MPRB 2021	1910	25th Ave N	*na	45.00516573	-93.30492165	Street Tree (Boulevard)	Gymnocladus dioicus 'Espresso' (Coffeetree Kentucky 'Espresso'	Gymnocladus dioicus 'Espresso'	Coffeetree Kentucky 'Esp	Bareroo	1.5		2020	April - May
242844	MPRB 2021	3710	Chicago Ave	37th St E	44.93555901	-93.26276026	Street Tree (Boulevard)	Prunus virginiana 'Schubert' (Chokecherry 'Canada Red')	Prunus virginiana 'Schubert'	Chokecherry 'Canada Red	Bareroo	1.5		2020	April - May
242850	MPRB 2021	4801	East Minnehaha Pkwy	East Minnehaha Pkwy	44.916162	-93.24367471	Street Tree (Boulevard)	Ulmus americana 'New Harmony' (Elm American 'New Harmony'	Ulmus americana 'New Harmony'	Elm American 'New Harm	Bareroo	1.5		2020	April - May
242851	MPRB 2022	4801	East Minnehaha Pkwy	East Minnehaha Pkwy	44.91665168	-93.24343702	Parkland/Golf Course	Cladrastis kentukea (Yellowwood American)	Cladrastis kentukea	Bareroot	1.5	2022 - Planting Spring - Replacement - Other	04/28/2022		April - May
242865	MPRB 2021	746	Aldrich Ave N	na	44.98618144	-93.29094345	Street Tree (Boulevard)	Phellodendron lavallei 'Longenecker' (Corktree 'Eye Stopper')	Phellodendron lavallei 'Longenecker'	Corktree 'Eye Stopper')	Bareroo	1.5		2020	April - May
242878	MPRB 2021	3709	Garfield Ave	na	44.93558025	-93.28686551	Street Tree (Boulevard)	Gymnocladus dioicus 'UMNSynergy' (Coffeetree Kentucky 'True	Gymnocladus dioicus 'UMNSynergy'	Coffeetree Kentucky 'Tru	Bareroo	1.5		2019	April - May
242881	MPRB 2021	880	Washington Ave SE	na	44.9735176	-93.22609028	Street Tree (Boulevard)	Ginkgo biloba 'Autumn Gold' (Ginkgo 'Autumn Gold')	Ginkgo biloba 'Autumn Gold'	Ginkgo 'Autumn Gold')	Contain	1.5		2021	April - May
242899	MPRB 2021	4801	38th Ave S	na	44.90922537	-93.2968603	Parkland/Golf Course	Prunus virginiana 'Schubert' (Chokecherry 'Canada Red')	Prunus virginiana 'Schubert'	Chokecherry 'Canada Red	Bareroo	1.5		2021	April - May
242903	MPRB 2021	4801	38th Ave S	na	44.90977926	-93.29677177	Parkland/Golf Course	Aesculus x arnoldiana 'Autumn Splendor' (Buckeye 'Autumn Spl	Aesculus x arnoldiana 'Autumn Splendor'	Buckeye 'Autumn Splend	Bareroo	1.5		2019	April - May
242912	MPRB 2021	4013	50th St E	na	44.91256369	-93.21461358	Street Tree (Boulevard)	Cladrastis kentukea (Yellowwood American)	Cladrastis kentukea	Yellowwood American)	Bareroo	1.5		2020	April - May
242914	MPRB 2022	3320	Aldrich Ave S	_na	44.94228087	-93.28951023	Street Tree (Boulevard)	Gymnocladus dioicus 'McKBranched' (Coffeetree Kentucky 'Dec	Gymnocladus dioicus 'McKBranched'	B & B	1.5	2022 - Planting Spring - Replacement - Other	05/09/2022		April - May
242916	MPRB 2021	5136	10th Ave S	na	44.90953477	-93.2601818	Street Tree (Boulevard)	Catalpa speciosa (Catalpa Northern)	Catalpa speciosa	Catalpa Northern)	Bareroo	1.5		2020	April - May
242942	MPRB 2021	3100	Calhoun Blvd W	na	44.94690959	-93.3209253	Street Tree (Boulevard)	Gymnocladus dioicus 'UMNSynergy' (Coffeetree Kentucky 'True	Gymnocladus dioicus 'UMNSynergy'	Coffeetree Kentucky 'Tru	Bareroo	1.5		2019	April - May
242943	MPRB 2021	3100	Calhoun Blvd W	na	44.94699505	-93.32072904	Parkland/Golf Course	Picea glauca 'Densata' (Spruce White 'Black Hills')	Picea glauca 'Densata'	Spruce White 'Black Hills'	Contain	60		2021	April - May
242945	MPRB 2021	3100	Calhoun Blvd W	na	44.94721353	-93.32065571	Street Tree (Boulevard)	Crataegus viridis 'Winter King' (Hawthorn 'Winter King')	Crataegus viridis 'Winter King'	Hawthorn 'Winter King')	Bareroo	1.5		2021	April - May
242957	MPRB 2021	4801	38th Ave S	38th Ave S	44.91618592	-93.22095524	Parkland/Golf Course	Abies concolor (Fir White)	Abies concolor	Fir White)	B & B	60		2021	April - May
242965	MPRB 2021	4801	38th Ave S	38th Ave S	44.91731729	-93.2254414	Parkland/Golf Course	Pseudotsuga menziesii (*Douglas-fir)	Pseudotsuga menziesii	*Douglas-fir)	B & B	60		2021	April - May
242980	MPRB 2021	2254	Stinson Pkwy	23rd Ave NE	45.01134363	-93.22720117	Street Tree (Boulevard)	Ginkgo biloba 'Princeton Sentry' (Ginkgo 'Princeton Sentry')	Ginkgo biloba 'Princeton Sentry'	Ginkgo 'Princeton Sentry'	Bareroo	1.5		2021	April - May
242983	MPRB 2021	4801	38th Ave S	East Minnehaha Pkwy	44.91636822	-93.22390872	Parkland/Golf Course	Larix laricina (Tamarack)	Larix laricina	Tamarack)	Bareroo	1.5		2021	April - May
242991	MPRB 2021	4801	38th Ave S	East Minnehaha Pkwy	44.91624336	-93.22641714	Parkland/Golf Course	Cercis canadensis 'Minnesota Strain' (Redbud Eastern 'Minnesot	Cercis canadensis 'Minnesota Strain'	Redbud Eastern 'Minnesc	Contain	1.25		2020	April - May
243003	MPRB 2021	4801	38th Ave S	na	44.91080863	-93.26122281	Parkland/Golf Course	Aesculus x arnoldiana 'Autumn Splendor' (Buckeye 'Autumn Spl	Aesculus x arnoldiana 'Autumn Splendor'	Buckeye 'Autumn Splend	Bareroo	1.5		2020	April - May
243004	MPRB 2021	4801	38th Ave S	na	44.91089031	-93.26085535	Parkland/Golf Course	Populus tremuloides (Aspen Trembling)	Populus tremuloides	Aspen Trembling)	Bareroo	1.5		2020	April - May
243015	MPRB 2022	4801	38th Ave S	na	44.91308551	-93.2581239	Parkland/Golf Course	Quercus x macdanielli 'Clemons' (Oak 'Heritage')	Quercus x macdanielli 'Clemons'	Container #20	1.5	2022 - Planting Spring - More Trees Please	05/05/2022		April - May
243022	MPRB 2021	2415	Bloomington Ave	na	44.95858763	-93.25228372	Street Tree (Boulevard)	Ginkgo biloba 'Autumn Gold' (Ginkgo 'Autumn Gold')	Ginkgo biloba 'Autumn Gold'	Ginkgo 'Autumn Gold')	Bareroo	1.5		2020	April - May
243025	MPRB 2022	2400	Bloomington Ave	Bloomington Ave	44.95883057	-93.25247952	Street Tree (Boulevard)	Betula nigra (Birch River)	Betula nigra	Bareroot	1.5	2022 - Planting Spring - Replacement - Ash	04/29/2022		April - May
243041	MPRB 2021	419	7th St N	na	44.98261083	-93.28091808	Street Tree (Boulevard)	Catalpa speciosa (Catalpa Northern)	Catalpa speciosa	Catalpa Northern)	Contain	1.5		2021	April - May
243043	MPRB 2021	419	7th St N	na	44.9827384	-93.28109746	Street Tree (Boulevard)	Gymnocladus dioicus 'Espresso' (Coffeetree Kentucky 'Espresso'	Gymnocladus dioicus 'Espresso'	Coffeetree Kentucky 'Esp	Contain	1.5		2021	April - May
243044	MPRB 2021	419	7th St N	na	44.98270586	-93.28104998	Street Tree (Boulevard)	Catalpa speciosa (Catalpa Northern)	Catalpa speciosa	Catalpa Northern)	Contain	1.5		2021	April - May
243045	MPRB 2021	419	7th St N	7th St N	44.98257698	-93.28087386	Street Tree (Boulevard)	Gymnocladus dioicus 'Espresso' (Coffeetree Kentucky 'Espresso'	Gymnocladus dioicus 'Espresso'	Coffeetree Kentucky 'Esp	Contain	1.5		2021	April - May
243047	MPRB 2021	4801	38th Ave S	na	44.91243485	-93.25988503	Parkland/Golf Course	Tilia americana 'Boulevard' (Linden American 'Boulevard')	Tilia americana 'Boulevard'	Linden American 'Boulev	Bareroo	1.5		2021	April - May
243089	MPRB 2021	3600	Hennepin Ave	East Lake Harriet Pkwy	44.92843026	-93.30691284	Parkland/Golf Course	Prunus virginiana 'Schubert' (Chokecherry 'Canada Red')	Prunus virginiana 'Schubert'	Chokecherry 'Canada Red	Bareroo	1.5		2020	April - May
243097	MPRB 2022	3600	Hennepin Ave	West Lake Harriet Pkwy	44.92775423	-93.3090627	Street Tree (Boulevard)	Amelanchier x grandiflora 'Autumn Brilliance' (Serviceberry 'Aut	Amelanchier x grandiflora 'Autumn Brilliance'	Bareroot	1.5	2022 - Planting Spring - Replacement - Other	04/20/2022		April - May
243099	MPRB 2022	2826	Kenwood Isles Dr	Humboldt Ave S	44.95137712	-93.30073283	Street Tree (Boulevard)	Gymnocladus dioicus 'UMNSynergy' (Coffeetree Kentucky 'True	Gymnocladus dioicus 'UMNSynergy'	Bareroot	1.5	2022 - Planting Spring - Citizen	04/25/2022		April - May
243106	MPRB 2021	3600	Hennepin Ave	West Lake Harriet Pkwy	44.92407299	-93.31059579	Parkland/Golf Course	Larix laricina (Tamarack)	Larix laricina	Tamarack)	Contain	1.5		2021	April - May
243110	MPRB 2021	3600	Hennepin Ave	West Lake Harriet Pkwy	44.92314999	-93.31105585	Parkland/Golf Course	Acer x freemanii 'Jeffersred' (Maple Freeman 'Autumn Blaze')	Acer x freemanii 'Jeffersred'	Maple Freeman 'Autumn	Bareroo	1.5		2019	April - May

243117	MPRB 2021	3600	Hennepin Ave	na	44.92072189	-93.31322533	Parkland/Golf Course	Syringa reticulata 'Ivory Silk' (Lilac Japanese Tree 'Ivory Silk')	Syringa reticulata 'Ivory Silk'	Lilac Japanese Tree 'Ivory	Bareroo	1.5			2020	April - May
243126	MPRB 2021	3600	Hennepin Ave	na	44.91948914	-93.31370109	Parkland/Golf Course	Amelanchier canadensis (Serviceberry)	Amelanchier canadensis	Serviceberry)	Bareroo	1.5			2019	April - May
243155	MPRB 2021	3600	Hennepin Ave	na	44.91680655	-93.31263668	Parkland/Golf Course	Ulmus americana 'New Harmony' (Elm American 'New Harmony'	Ulmus americana 'New Harmony'	Elm American 'New Harm	Bareroo	1.5			2019	April - May
243156	MPRB 2021	3600	Hennepin Ave	na	44.91694141	-93.31301353	Parkland/Golf Course	Fagus grandifolia (Beech American)	Fagus grandifolia	Beech American)	Contain	1.5			2020	April - May
243186	MPRB 2021	3600	Hennepin Ave	East Lake Harriet Pkwy	44.91884206	-93.29895904	Parkland/Golf Course	Ulmus americana 'New Harmony' (Elm American 'New Harmony'	Ulmus americana 'New Harmony'	Elm American 'New Harm	Bareroo	1.5			2019	April - May
243230	MPRB 2021	4104	Portland Ave	na	44.92854004	-93.26767026	Street Tree (Boulevard)	Ginkgo biloba 'Princeton Sentry' (Ginkgo 'Princeton Sentry')	Ginkgo biloba 'Princeton Sentry'	Ginkgo 'Princeton Sentry'	Bareroo	1.5			2019	April - May
243236	MPRB 2022	2600	East Minnehaha Pkwy	na	44.90487596	-93.2518688	Parkland/Golf Course	Picea abies (Spruce Norway)	Picea abies	Container #20	60	2022 - Planting Spring - More Trees Please	05/05/2022		April - May
243237	MPRB 2022	2600	East Minnehaha Pkwy	na	44.90488547	-93.25200472	Parkland/Golf Course	Picea abies (Spruce Norway)	Picea abies	Container #20	60	2022 - Planting Spring - More Trees Please	05/05/2022		April - May
243248	MPRB 2021	2419	Girard Ave S	na	44.95845714	-93.29685916	Street Tree (Boulevard)	Ulmus 'Morton Glossy' (Elm 'Triumph')	Ulmus 'Morton Glossy'	Elm 'Triumph')	Bareroo	1.5			2019	April - May
243276	MPRB 2022	4500	West Lake Harriet Pkwy	na	44.91994634	-93.31490734	Parkland/Golf Course	Gymnocladus dioicus 'Espresso' (Coffeetree Kentucky 'Espresso'	Gymnocladus dioicus 'Espresso'	Bareroot	1.5	2022 - Planting Spring - Replacement - Other	04/20/2022		April - May
243307	MPRB 2021	3146	West Lake Calhoun Pkwy	East Lake Calhoun Pkwy	44.93410618	-93.30845611	Parkland/Golf Course	Gymnocladus dioicus (*Coffeetree Kentucky)	Gymnocladus dioicus	*Coffeetree Kentucky)	Bareroo	1.5			2019	April - May
243309	MPRB 2021	3146	East Lake Calhoun Pkwy	na	44.94415712	-93.30442572	Parkland/Golf Course	Betula platyphylla 'Fargo' (Birch Asian White 'Dakota Pinnacle')	Betula platyphylla 'Fargo'	Birch Asian White 'Dakot	Contain	1.5			2020	April - May
243341	MPRB 2021	3146	West Lake Calhoun Pkwy	38th St W	44.93441341	-93.3206205	Parkland/Golf Course	Aesculus x arnoldiana 'Autumn Splendor' (Buckeye 'Autumn Spl	Aesculus x arnoldiana 'Autumn Splendor'	Buckeye 'Autumn Splend	Bareroo	1.5			2020	April - May
243344	MPRB 2022	3146	West Lake Calhoun Pkwy	West Lake Calhoun Pkwy	44.93542571	-93.31763131	Parkland/Golf Course	Ulmus americana 'St Croix' PP 20097 (Elm American 'St. Croix')	Ulmus americana 'St Croix' PP 20097	Bareroot	1.5	2022 - Planting Spring - Replacement - Ash	04/19/2022		April - May
243346	MPRB 2021	3146	West Lake Calhoun Pkwy	West Lake Calhoun Pkwy	44.93496583	-93.31358342	Parkland/Golf Course	Prunus virginiana 'Schubert' (Chokecherry 'Canada Red')	Prunus virginiana 'Schubert'	Chokecherry 'Canada Red	Bareroo	1.5			2020	April - May
243347	MPRB 2021	3146	West Lake Calhoun Pkwy	West Lake Calhoun Pkwy	44.93481469	-93.31335069	Parkland/Golf Course	Ginkgo biloba 'Autumn Gold' (Ginkgo 'Autumn Gold')	Ginkgo biloba 'Autumn Gold'	Ginkgo 'Autumn Gold')	Bareroo	1.5			2021	April - May
243357	MPRB 2021	4738	Camden Ave N	na	45.0414492	-93.28878425	Street Tree (Boulevard)	Maackia amurensis 'JFS-Schichtel1' (Maackia 'MaacNificent')	Maackia amurensis 'JFS-Schichtel1'	Maackia 'MaacNificent')	Bareroo	1.5			2020	April - May
243389	MPRB 2022	2600	East Minnehaha Pkwy	East Lake Nokomis Pkwy	44.9090384	-93.23677292	Parkland/Golf Course	Ginkgo biloba 'Autumn Gold' (Ginkgo 'Autumn Gold')	Ginkgo biloba 'Autumn Gold'	Bareroot	1.5	2022 - Planting Spring - Replacement - Other	05/03/2022		April - May
243394	MPRB 2021	5215	Clinton Ave	na	44.90850913	-93.27130175	Street Tree (Boulevard)	Catalpa speciosa (Catalpa Northern)	Catalpa speciosa	Catalpa Northern)	Bareroo	1.5			2019	April - May
243419	MPRB 2022	2600	East Minnehaha Pkwy	East Lake Nokomis Pkwy	44.90234372	-93.24318126	Parkland/Golf Course	Nyssa sylvatica 'Wildfire' (Tupelo Black 'Wildfire')	Nyssa sylvatica 'Wildfire'	Bareroot	1.5	2022 - Planting Spring - More Trees Please	04/27/2022		April - May
243420	MPRB 2021	2307	17th Ave S	*na	44.95946625	-93.24916413	Parkland/Golf Course	Prunus virginiana 'Schubert' (Chokecherry 'Canada Red')	Prunus virginiana 'Schubert'	Chokecherry 'Canada Red	Bareroo	1.5			2020	April - May
243424	MPRB 2021	2600	East Minnehaha Pkwy	East Lake Nokomis Pkwy	44.9048416	-93.2400226	Parkland/Golf Course	Ginkgo biloba 'Magyar' (Ginkgo 'Magyar')	Ginkgo biloba 'Magyar'	Ginkgo 'Magyar')	Bareroo	1.5			2020	April - May
243440	MPRB 2021	2600	East Minnehaha Pkwy	East Lake Nokomis Pkwy	44.90771271	-93.2378506	Parkland/Golf Course	Larix laricina (Tamarack)	Larix laricina	Tamarack)	Bareroo	60			2020	April - May
243448	MPRB 2021	2600	East Minnehaha Pkwy	East Lake Nokomis Pkwy	44.9076309	-93.23736938	Parkland/Golf Course	Salix 'Prairie Cascade' (Willow 'Prairie Cascade')	Salix 'Prairie Cascade'	Willow 'Prairie Cascade')	Bareroo	1.5			2020	April - May
243456	MPRB 2021	2600	East Minnehaha Pkwy	East Lake Nokomis Pkwy	44.90757057	-93.23801432	Parkland/Golf Course	Fagus grandifolia (Beech American)	Fagus grandifolia	Beech American)	Contain	1.5			2020	April - May
243457	MPRB 2021	2600	East Minnehaha Pkwy	East Lake Nokomis Pkwy	44.90749304	-93.23812406	Parkland/Golf Course	Fagus grandifolia (Beech American)	Fagus grandifolia	Beech American)	Contain	1.5			2020	April - May
243477	MPRB 2021	2600	East Minnehaha Pkwy	East Lake Nokomis Pkwy	44.90668345	-93.23878883	Parkland/Golf Course	Carya cordiformis (Hickory Bitternut)	Carya cordiformis	Hickory Bitternut)	B & B	1.5			2019	April - May
243478	MPRB 2022	2600	East Minnehaha Pkwy	East Lake Nokomis Pkwy	44.90665186	-93.23883841	Parkland/Golf Course	Carya ovata (Hickory Shagbark)	Carya ovata	Container #20	1.5	2022 - Planting Spring - Replacement - Other	05/05/2022		April - May
243491	MPRB 2022	2600	East Minnehaha Pkwy	East Lake Nokomis Pkwy	44.90971698	-93.23661139	Parkland/Golf Course	Malus 'Prairifire' (Crabapple 'Prairifire')	Malus 'Prairifire'	Bareroot	1.5	2022 - Planting Spring - Replacement - Other	05/03/2022		April - May
243512	MPRB 2022	2600	East Minnehaha Pkwy	na	44.90447202	-93.25109423	Parkland/Golf Course	Salix alba 'Tristis' (Willow Niobe 'Golden Weeping')	Salix alba 'Tristis'	Bareroot	1.5	2022 - Planting Spring - Replacement - Other	04/27/2022		April - May
243525	MPRB 2021	3426	Lake St W	na	44.96059169	-93.30423643	Parkland/Golf Course	Alnus spaethii (Alder 'Spaeth')	Alnus spaethii	Alder 'Spaeth')	Bareroo	1.5			2019	April - May
243564	MPRB 2022	2600	East Minnehaha Pkwy	East Lake Nokomis Pkwy	44.91110899	-93.23592039	Parkland/Golf Course	Nyssa sylvatica 'Wildfire' (Tupelo Black 'Wildfire')	Nyssa sylvatica 'Wildfire'	Bareroot	1.5	2022 - Planting Spring - Replacement - Other	05/03/2022		April - May
243568	MPRB 2021	1924	Kenwood Pkwy	na	44.96493708	-93.30996295	Street Tree (Boulevard)	Ulmus americana 'New Harmony' (Elm American 'New Harmony'	Ulmus americana 'New Harmony'	Elm American 'New Harm	Bareroo	1.5			2019	April - May
243579	MPRB 2021	2600	East Minnehaha Pkwy	East Lake Nokomis Pkwy	44.90478324	-93.23995133	Parkland/Golf Course	Ginkgo biloba 'JFS-UGA2' (Ginkgo 'Golden Colonnade')	Ginkgo biloba 'JFS-UGA2'	Ginkgo 'Golden Colonnad	Bareroo	1.5			2020	April - May
243581	MPRB 2021	2600	East Minnehaha Pkwy	East Lake Nokomis Pkwy	44.9066904	-93.23897473	Parkland/Golf Course	Prunus virginiana 'Schubert' (Chokecherry 'Canada Red')	Prunus virginiana 'Schubert'	Chokecherry 'Canada Red	Bareroo	1.5			2021	April - May
243586	MPRB 2021	2600	East Minnehaha Pkwy	East Lake Nokomis Pkwy	44.90729588	-93.23861995	Parkland/Golf Course	Larix laricina (Tamarack)	Larix laricina	Tamarack)	Contain	1			2019	April - May
243587	MPRB 2021	2600	East Minnehaha Pkwy	East Lake Nokomis Pkwy	44.90723417	-93.23845265	Parkland/Golf Course	Larix laricina (Tamarack)	Larix laricina	Tamarack)	Bareroo	60			2020	April - May
243608	MPRB 2021	4801	38th Ave S	_na	44.91925265	-93.20748607	Parkland/Golf Course	Catalpa speciosa (Catalpa Northern)	Catalpa speciosa	Catalpa Northern)	Bareroo	1.5			2021	April - May
243627	MPRB 2021	2600	East Minnehaha Pkwy	East Lake Nokomis Pkwy	44.90659981	-93.23763156	Parkland/Golf Course	Ginkgo biloba 'The President' (Ginkgo 'Presidential Gold')	Ginkgo biloba 'The President'	Ginkgo 'Presidential Gold	Bareroo	1.5			2020	April - May
243678	MPRB 2021	2600	East Minnehaha Pkwy	East Lake Nokomis Pkwy	44.91077131	-93.23571029	Parkland/Golf Course	Ulmus americana 'New Harmony' (Elm American 'New Harmony'	Ulmus americana 'New Harmony'	Elm American 'New Harm	Bareroo	1.5			2020	April - May
243679	MPRB 2022	2600	East Minnehaha Pkwy	East Lake Nokomis Pkwy	44.9107101	-93.23618318	Parkland/Golf Course	Salix 'Prairie Cascade' (Willow 'Prairie Cascade')	Salix 'Prairie Cascade'	Container #03	18	2022 - Planting Spring - Tube Tree	05/17/2022		April - May
243680	MPRB 2021	2600	East Minnehaha Pkwy	East Lake Nokomis Pkwy	44.91078768	-93.23580015	Parkland/Golf Course	Tilia americana (*Linden American - Basswood)	Tilia americana	*Linden American - Bassv	Bareroo	1.5			2020	April - May
243686	MPRB 2021	2600	East Minnehaha Pkwy	East Lake Nokomis Pkwy	44.91384902	-93.23529604	Parkland/Golf Course	Populus deltoides 'Siouxland' (Cottonwood Poplar 'Siouxland')	Populus deltoides 'Siouxland'	Cottonwood Poplar 'Siou	Bareroo	1.5			2020	April - May
243689	MPRB 2022	2600	East Minnehaha Pkwy	East Lake Nokomis Pkwy	44.90550978	-93.23933124	Parkland/Golf Course	Salix alba 'Tristis' (Willow Niobe 'Golden Weeping')	Salix alba 'Tristis'	Bareroot	1.5	2022 - Planting Spring - Replacement - Other	04/29/2022		April - May
243690	MPRB 2022	2600	East Minnehaha Pkwy	East Lake Nokomis Pkwy	44.90532641	-93.23941531	Parkland/Golf Course	Picea abies (Spruce Norway)	Picea abies	Container #20	60	2022 - Planting Spring - Replacement - Other	05/05/2022		April - May
243692	MPRB 2021	2600	East Minnehaha Pkwy	East Lake Nokomis Pkwy	44.90542773	-93.23946805	Parkland/Golf Course	Populus alba (Poplar White)	Populus alba	Poplar White)	Bareroo	1.5			2019	April - May
243695	MPRB 2021	2600	East Minnehaha Pkwy	East Lake Nokomis Pkwy	44.90521681	-93.2389968	Parkland/Golf Course	Gymnocladus dioicus (*Coffeetree Kentucky)	Gymnocladus dioicus	*Coffeetree Kentucky)	Bareroo	1.5			2020	April - May
243708	MPRB 2021	2600	East Minnehaha Pkwy	East Lake Nokomis Pkwy	44.90620757	-93.23866	Parkland/Golf Course	Phellodendron spp. (*Corktree)	Phellodendron spp.	*Corktree)	Bareroo	1.5			2019	April - May
243733	MPRB 2021	2600	East Minnehaha Pkwy	na	44.91239643	-93.2468692	Parkland/Golf Course	Gymnocladus dioicus 'Espresso' (Coffeetree Kentucky 'Espresso'	Gymnocladus dioicus 'Espresso'	Coffeetree Kentucky 'Esp	Bareroo	1			2020	April - May
243737	MPRB 2021	2600	East Minnehaha Pkwy	West Lake Nokomis Pkwy	44.91298077	-93.24324908	Parkland/Golf Course	Ulmus americana 'New Harmony' (Elm American 'New Harmony'	Ulmus americana 'New Harmony'	Elm American 'New Harm	Bareroo	1.5			2020	April - May
243753	MPRB 2021	2600	East Minnehaha Pkwy	West Lake Nokomis Pkwy	44.91395921	-93.24348475	Parkland/Golf Course	Quercus macrocarpa 'JFS-KW3' (Oak Bur 'Urban Pinnacle')	Quercus macrocarpa 'JFS-KW3'	Oak Bur 'Urban Pinnacle')	Contain	1.5			2019	April - May
243776	MPRB 2021	2600	East Minnehaha Pkwy	West Lake Nokomis Pkwy	44.90233352	-93.25011532	Parkland/Golf Course	Salix alba 'Tristis' (Willow Niobe 'Golden Weeping')	Salix alba 'Tristis'	Willow Niobe 'Golden We	Bareroo	1.5			2020	April - May
243782	MPRB 2021	302	Parkway Ct	na	44.90888048	-93.27295094	Street Tree (Boulevard)	Betula nigra (Birch River)	Betula nigra	Birch River)	Bareroo	1.5			2020	April - May
243792	MPRB 2021	2600	East Minnehaha Pkwy	East Lake Nokomis Pkwy	44.91054569	-93.23590604	Parkland/Golf Course	Sorbus hybrida (Mountain-ash Oak Leaf)	Sorbus hybrida	Mountain-ash Oak Leaf)	Bareroo	1.5			2020	April - May
243817	MPRB 2021	4600	28th Ave S	East Minnehaha Pkwy	44.91825833	-93.23500581	Parkland/Golf Course	Larix decidua (Larch European)	Larix decidua	Larch European)	Bareroo	1.5			2020	April - May
243818	MPRB 2021	4600	28th Ave S	East Minnehaha Pkwy	44.91811208	-93.234924	Parkland/Golf Course	Sorbus hybrida (Mountain-ash Oak Leaf)	Sorbus hybrida	Mountain-ash Oak Leaf)	Bareroo	1.5			2020	April - May
243820	MPRB 2021	420	Main St SE	*na	44.98163421	-93.25006023	Parkland/Golf Course	Maackia amurensis 'JFS-Schichtel1' (Maackia 'MaacNificent')	Maackia amurensis 'JFS-Schichtel1'	Maackia 'MaacNificent')	Bareroo	1.5			2020	April - May
243824	MPRB 2021	2701	44th St E	*na	44.92458126	-93.23405424	Parkland/Golf Course	Tilia americana 'McKSentry' (Linden American 'American Sentry'	Tilia americana 'McKSentry'	Linden American 'Americ	Bareroo	1.5			2020	April - May
243851	MPRB 2021	2600	East Minnehaha Pkwy	na	44.91299347	-93.2347754	Parkland/Golf Course	Sorbus hybrida (Mountain-ash Oak Leaf)	Sorbus hybrida	Mountain-ash Oak Leaf)	Bareroo	1.5			2020	April - May
243859	MPRB 2022	2600	East Minnehaha Pkwy	na	44.91452726	-93.23638884	Parkland/Golf Course	Cercis canadensis 'Minnesota Strain' (Redbud Eastern 'Minnesot	Cercis canadensis 'Minnesota Strain'	Container #20	1.5	2022 - Planting Spring - Replacement - Other	05/05/2022		April - May
243860	MPRB 2021	2600	East Minnehaha Pkwy	na	44.91425663	-93.23632117	Parkland/Golf Course	Salix 'Prairie Cascade' (Willow 'Prairie Cascade')	Salix 'Prairie Cascade'	Willow 'Prairie Cascade')	Bareroo	1.5			2020	April - May
243871	MPRB 2021	3315	16th Ave S	na	44.94245694	-93.25113153	Street Tree (Boulevard)	Gymnocladus dioicus 'Espresso' (Coffeetree Kentucky 'Espresso'	Gymnocladus dioicus 'Espresso'	Coffeetree Kentucky 'Esp	Contain	1.5			2021	April - May
243873	MPRB 2021	2600	East Minnehaha Pkwy	West Lake Nokomis Pkwy	44.91384217	-93.24352602	Parkland/Golf Course	Quercus bicolor (*Oak Bicolor - Swamp White)	Quercus bicolor	*Oak Bicolor - Swamp Wh	Bareroo	1.5			2019	April - May
243895	MPRB 2022	4259	40th Ave S	43rd St E	44.92523386	-93.21480573	Street Tree (Boulevard)	Gleditsia triacanthos var. inermis 'Harve' (Honeylocust Common	Gleditsia triacanthos var. inermis 'Harve'	Bareroot	1.5	2022 - Planting Spring - Replacement - Ash	04/13/2022		April - May
243903	MPRB 2021	20	Washington Ave S	na	44.98325262	-93.26703401	Parkland/Golf Course	Ulmus americana 'St Croix PP20 097' (Elm American 'St. Croix')	Ulmus americana 'St Croix PP20 097'	Elm American 'St. Croix')	B & B	2.5			2020	April - May
243907	MPRB 2021	4801	38th Ave S	East Minnehaha Pkwy	44.91536492	-93.24888071	Parkland/Golf Course	Betula nigra (Birch River)	Betula nigra	Birch River)	Bareroo	1.5			2019	April - May
243908	MPRB 2021	4801	38th Ave S	East Minnehaha Pkwy	44.91533989	-93.24891426	Parkland/Golf Course	Betula nigra (Birch River)	Betula nigra	Birch River)	Bareroo	1.5			2020	April - May
243911	MPRB 2021	4801	38th Ave S	East Minnehaha Pkwy	44.91586631	-93.24852957	Parkland/Golf Course	Salix alba 'Tristis' (Willow Niobe 'Golden Weeping')	Salix alba 'Tristis'	Willow Niobe 'Golden We	Bareroo	1.5			2020	April - May
243912	MPRB 2021	4801	38th Ave S	East Minnehaha Pkwy	44.91585655	-93.24846808	Parkland/Golf Course	Larix laricina (Tamarack)	Larix laricina	Tamarack)	Bareroo	60			2020	April - May
243913	MPRB 2021	4801	38th Ave S	East Minnehaha Pkwy	44.91591221	-93.24839112	Parkland/Golf Course	Salix alba 'Tristis' (Willow Niobe 'Golden Weeping')	Salix alba 'Tristis'	Willow Niobe 'Golden We	Bareroo	1.5			2020	April - May
243916	MPRB 2022	4801	38th Ave S	East Minnehaha Pkwy	44.91588065	-93.2475558	Parkland/Golf Course	Pseudotsuga menziesii (*Douglas-fir)	Pseudotsuga menziesii	B & B	48	2022 - Planting Spring - Replacement - Other	06/01/2022		April - May
243917	MPRB 2021	4801	38th Ave S	East Minnehaha Pkwy	44.91523789	-93.24780116	Parkland/Golf Course	Salix amygdaloides (Willow Peachleaf)	Salix amygdaloides	Willow Peachleaf)	Bareroo	1.5			2020	April - May
243922	MPRB 2022	4801	38th Ave S	East Minnehaha Pkwy	44.9160086	-93.24423718	Parkland/Golf Course	Malus 'Spring Snow' (Crabapple 'Spring Snow')	Malus 'Spring Snow'	Bareroot	1.5	2022 - Planting Spring - Replacement - Other	05/10/2022		April - May
243923	MPRB 2021	401	Prospect Ave	na	44.91095782	-93.28450718	Parkland/Golf Course	Catalpa speciosa (Catalpa Northern)	Catalpa speciosa	Catalpa Northern)	Bareroo	1.5			2020	April - May
243954	MPRB 2022	3403	38th Ave S	36th Ave S	44.94117054	-93.21779287	Parkland/Golf Course	Carpinus caroliniana (Beech Blue - Musclewood)	Carpinus caroliniana	Bareroot	1.5	2022 - Planting Spring - More Trees Please	04/13/2022		April - May
244017	MPRB 2021	1801	Stevens Ave	na	44.96413875	-93.27456219	Parkland/Golf Course	Catalpa speciosa (Catalpa Northern)	Catalpa speciosa	Catalpa Northern)	Bareroo	18			2020	April - May
244022	MPRB 2021	4801	38th Ave S	East Minnehaha Pkwy	44.91569103	-93.2431069	Parkland/Golf Course	Thuja occidentalis (*Arborvitae - Northern White Cedar)	Thuja occidentalis	*Arborvitae - Northern W	Contain	60			2020	April - May
244026	MPRB 2022	2600	East Minnehaha Pkwy	East Lake Nokomis Pkwy	44.90911842	-93.23601205	Parkland/Golf Course	Carpinus caroliniana (Beech Blue - Musclewood)	Carpinus caroliniana	Bareroot	1.5	2022 - Planting Spring - Replacement - Other	04/29/2022		April - May
244048	MPRB 2021	3600	Hennepin Ave	East Lake Calhoun Pkwy	44.93364371	-93.30852847	Parkland/Golf Course	Salix x sepulcralis (Willow Weeping)	Salix x sepulcralis	Willow Weeping)	Bareroo	1.5			2021	April - May
244049	MPRB 2021	3600	Hennepin Ave	East Lake Calhoun Pkwy	44.93348154	-93.30842583	Parkland/Golf Course	Larix laricina (Tamarack)	Larix laricina	Tamarack)	Contain	1.5			2021	April - May
244050	MPRB 2021	3600	Hennepin Ave	East Lake Calhoun Pkwy	44.9336141	-93.30841593	Parkland/Golf Course	Salix x sepulcralis (Willow Weeping)	Salix x sepulcralis	Willow Weeping)	Bareroo	1.5			2021	April - May
244057	MPRB 2021	3600	Hennepin Ave	East Lake Calhoun Pkwy	44.93383319	-93.30842007	Parkland/Golf Course	Metasequoia glyptostroboides (Redwood Dawn)	Metasequoia glyptostroboides	Redwood Dawn)	Bareroo	1.5			2020	April - May
244066	MPRB 2021	3600	Hennepin Ave	na	44.93310923	-93.30855292	Woodland/Natural Area	Phellodendron amurense 'His Majesty' (Corktree 'His Majesty')	Phellodendron amurense 'His Majesty'	Corktree 'His Majesty')	Bareroo	1.25			2019	April - May
244067	MPRB 2022	3600	Hennepin Ave	na	44.93287152	-93.30892516	Parkland/Golf Course	Salix x sepulcralis (Willow Weeping)	Salix x sepulcralis	Bareroot	1.5	2022 - Planting Spring - Replacement - Other	04/19/2022		April - May
244070	MPRB 2022	3600	Hennepin Ave	na	44.93304321	-93.30864901	Woodland/Natural Area	Populus deltoides (Cottonwood Eastern)	Populus deltoides	Bareroot	1.5	2022 - Planting Spring - Replacement - Other	04/19/2022		April - May
244071	MPRB 2022	3600	Hennepin Ave	na	44.93320235	-93.30857187	Woodland/Natural Area	Populus deltoides (Cottonwood Eastern)	Populus deltoides	Bareroot	1.5	2022 - Planting Spring - Replacement - Other	04/19/2022		April - May
244072	MPRB 2022	3600	Hennepin Ave	na	44.93312835	-93.30862498	Woodland/Natural Area	Populus deltoides (Cottonwood Eastern)	Populus deltoides	Bareroot	1.5	2022 - Planting Spring - Replacement - Other	04/19/2022		April - May
244091	MPRB 2021	2200	Park Ave	na	44.96079258	-93.26523145	Street Tree (Boulevard)	Catalpa speciosa (Catalpa Northern)	Catalpa speciosa	Catalpa Northern)	Bareroo	1.5			2020	April - May
244155	MPRB 2021	5600	Chicago Ave	Chicago Ave	44.90067948	-93.26286834	Parkland/Golf Course	Cladrastis kentukea (Yellowwood American)	Cladrastis kentukea	Yellowwood American)	Bareroo	1			2020	April - May
244173	MPRB 2021	4801	38th Ave S	Morgan Ave S	44.90972909	-93.30498662	Street Tree (Boulevard)	Catalpa speciosa (Catalpa Northern)	Catalpa speciosa	Catalpa Northern)	Bareroo	1.5			2021	April - May
244174	MPRB 2021	4552	Grand Ave S	46th St W	44.91965322	-93.28495929	Street Tree (Boulevard)	Maackia amurensis 'JFS-Schichtel1' (Maackia 'MaacNificent')	Maackia amurensis 'JFS-Schichtel1'	Maackia 'MaacNificent')	Bareroo	1.25			2019	April - May
244193	MPRB 2022	1900	40th St E	na	44.93363594	-93.24529386	Parkland/Golf Course	Syringa reticulata (*Lilac Japanese Tree)	Syringa reticulata	Bareroot	1.5	2022 - Planting Spring - Replacement - Other	04/21/2022		April - May
244212	MPRB 2021	4055	Nicollet Ave	na	44.92883797	-93.27667379	Parkland/Golf Course	Gymnocladus dioicus 'McKBranched' (Coffeetree Kentucky 'Dec	Gymnocladus dioicus 'McKBranched'	Coffeetree Kentucky 'Dec	Bareroo	1.5			2020	April - May
244217	MPRB 2021	4800	Grand Ave S	48th St W	44.91559688	-93.2853561	Parkland/Golf Course	Catalpa speciosa (Catalpa Northern)	Catalpa speciosa	Catalpa Northern)	Bareroo	18			2020	April - May
244224	MPRB 2022	5843	Wentworth Ave	58th St W	44.89782049	-93.28005472	Street Tree (Boulevard)	Larix laricina (Tamarack)	Larix laricina	Container #15	1.25	2022 - Planting Spring - Replacement - Other	04/18/2022		April - May
244229	MPRB 2021	3426	Lake St W	na	44.95918401	-93.30264822	Parkland/Golf Course	Sorbus hybrida (Mountain-ash Oak Leaf)	Sorbus hybrida	Mountain-ash Oak Leaf)	Bareroo	1			2020	April - May
244230	MPRB 2021	3426	Lake St W	na	44.95914626	-93.30270788	Parkland/Golf Course	Platanus x acerifolia 'Bloodgood' (Planetree London 'Bloodgood'	Platanus x acerifolia 'Bloodgood'	Planetree London 'Bloodg	Bareroo	1.5			2019	April - May
244236	MPRB 2022	3426	Lake St W	na	44.95974411	-93.30203733	Parkland/Golf Course	Catalpa speciosa (Catalpa Northern)	Catalpa speciosa	Bareroot	1.5	2022 - Planting Spring - Replacement - Other	04/15/2022		April - May
244248	MPRB 2021	3426	Lake St W	na	44.96241019	-93.30481435	Parkland/Golf Course	Larix laricina (Tamarack)	Larix laricina	Tamarack)	Contain	1			2019	April - May

244253	MPRB 2021	3426	Lake St W	na	44.96104183	-93.30428998	Parkland/Golf Course	Catalpa speciosa (Catalpa Northern)	Catalpa speciosa	Catalpa Northern)	Bareroo	1.5			2019	April - May
244282	MPRB 2021	3100	43rd St W	*na	44.9266538	-93.31909775	Parkland/Golf Course	Populus grandidentata (Aspen Bigtooth)	Populus grandidentata	Aspen Bigtooth)	Bareroo	1.5			2020	April - May
244295	MPRB 2022	3100	43rd St W	*na	44.92376464	-93.3262745	Parkland/Golf Course	Tsuga canadensis (Hemlock Canadian - Eastern Hemlock)	Tsuga canadensis	Container #10	36	2022 - Planting Spring - Replacement - Other	04/26/2022		April - May
244300	MPRB 2021	300	Clifton Ave	na	44.96598624	-93.28338326	Street Tree (Boulevard)	Ginkgo biloba 'Autumn Gold' (Ginkgo 'Autumn Gold')	Ginkgo biloba 'Autumn Gold'	Ginkgo 'Autumn Gold')	Bareroo	1.5			2020	April - May
244359	MPRB 2021	3700	Theodore Wirth Pkwy	Park Pl	44.97910784	-93.32465824	Parkland/Golf Course	Populus balsamifera (Poplar Balsam)	Populus balsamifera	Poplar Balsam)	Bareroo	1.25			2019	April - May
244360	MPRB 2021	3700	Theodore Wirth Pkwy	Park Pl	44.9792134	-93.32464531	Parkland/Golf Course	Populus balsamifera (Poplar Balsam)	Populus balsamifera	Poplar Balsam)	Bareroo	1.25			2019	April - May
244379	MPRB 2022	6055	1st Ave S	61st St E	44.89250893	-93.27644499	Street Tree (Boulevard)	Prunus virginiana 'Schubert' (Chokecherry 'Canada Red')	Prunus virginiana 'Schubert'	Bareroot	1.5	2022 - Planting Spring - Citizen	04/11/2022		April - May
244385	MPRB 2022	3146	West Lake Calhoun Pkwy	West Lake Calhoun Pkwy	44.93541599	-93.31740041	Parkland/Golf Course	Corylus colurna (Filbert Turkish)	Corylus colurna	Bareroot	1.5	2022 - Planting Spring - Replacement - Ash	04/19/2022		April - May
244386	MPRB 2021	3146	West Lake Calhoun Pkwy	West Lake Calhoun Pkwy	44.93534421	-93.31759547	Parkland/Golf Course	Ulmus americana 'Jefferson' (Elm American 'Jefferson')	Ulmus americana 'Jefferson'	Elm American 'Jefferson')	Bareroo	1.5			2021	April - May
244388	MPRB 2021	3146	West Lake Calhoun Pkwy	West Lake Calhoun Pkwy	44.93526882	-93.31836496	Parkland/Golf Course	Ulmus americana 'Jefferson' (Elm American 'Jefferson')	Ulmus americana 'Jefferson'	Elm American 'Jefferson')	Bareroo	1.5			2021	April - May
244395	MPRB 2021	3146	West Lake Calhoun Pkwy	West Lake Calhoun Pkwy	44.9351144	-93.31826085	Parkland/Golf Course	Larix laricina (Tamarack)	Larix laricina	Tamarack)	Contain	1			2019	April - May
244396	MPRB 2021	3146	West Lake Calhoun Pkwy	West Lake Calhoun Pkwy	44.93530712	-93.31796178	Parkland/Golf Course	Ginkgo biloba 'Magyar' (Ginkgo 'Magyar')	Ginkgo biloba 'Magyar'	Ginkgo 'Magyar')	Bareroo	1.5			2019	April - May
244397	MPRB 2021	3145	Irving Ave S	na	44.94497783	-93.30205956	Street Tree (Boulevard)	Gleditsia triacanthos var. inermis 'Harve' (Honeylocust Common	Gleditsia triacanthos var. inermis 'Harve'	Honeylocust Common Th	Bareroo	1.5			2020	April - May
244398	MPRB 2021	3146	West Lake Calhoun Pkwy	West Lake Calhoun Pkwy	44.93533319	-93.31770512	Parkland/Golf Course	Ginkgo biloba 'Magyar' (Ginkgo 'Magyar')	Ginkgo biloba 'Magyar'	Ginkgo 'Magyar')	Bareroo	1.5			2019	April - May
244399	MPRB 2022	900	Douglas Ave	na	44.96691757	-93.29096997	Street Tree (Boulevard)	Cercis canadensis 'Minnesota Strain' (Redbud Eastern 'Minnesot	Cercis canadensis 'Minnesota Strain'	Container #20	1.5	2022 - Planting Spring - More Trees Please	04/27/2022		April - May
244400	MPRB 2022	2000	Douglas Ave	Franklin Ave W	44.96429204	-93.3035388	Parkland/Golf Course	Pinus sylvestris (Pine Scotch)	Pinus sylvestris	B & B	60	2022 - Planting Spring - More Trees Please	05/06/2022		April - May
244401	MPRB 2022	2000	Douglas Ave	Franklin Ave W	44.96463459	-93.30494025	Parkland/Golf Course	Carya cordiformis (Hickory Bitternut)	Carya cordiformis	Bareroot Whip	18	2022 - Planting Spring - Tube Tree	05/09/2022		April - May
244402	MPRB 2022	2000	Douglas Ave	Franklin Ave W	44.9645008	-93.30498987	Parkland/Golf Course	Carya cordiformis (Hickory Bitternut)	Carya cordiformis	Bareroot Whip	18	2022 - Planting Spring - Tube Tree	05/09/2022		April - May
244403	MPRB 2022	2000	Douglas Ave	Franklin Ave W	44.96472094	-93.30491745	Parkland/Golf Course	Carya cordiformis (Hickory Bitternut)	Carya cordiformis	Bareroot Whip	18	2022 - Planting Spring - Tube Tree	05/09/2022		April - May
244405	MPRB 2022	2000	Douglas Ave	Franklin Ave W	44.96479495	-93.30493891	Parkland/Golf Course	Carya cordiformis (Hickory Bitternut)	Carya cordiformis	Bareroot Whip	18	2022 - Planting Spring - Tube Tree	05/09/2022		April - May
244406	MPRB 2022	2000	Douglas Ave	Franklin Ave W	44.96410606	-93.30572212	Parkland/Golf Course	Carya cordiformis (Hickory Bitternut)	Carya cordiformis	Bareroot Whip	18	2022 - Planting Spring - Tube Tree	05/09/2022		April - May
244408	MPRB 2022	601	Morgan Ave S	*na	44.97054112	-93.30672526	Parkland/Golf Course	Gymnocladus dioicus 'UMNSynergy' (Coffeetree Kentucky 'True	Gymnocladus dioicus 'UMNSynergy'	Bareroot	1.25	2022 - Planting Spring - More Trees Please	04/26/2022		April - May
244413	MPRB 2021	601	Morgan Ave S	*na	44.9739338	-93.30231254	Parkland/Golf Course	Cercis canadensis 'Minnesota Strain' (Redbud Eastern 'Minnesot	Cercis canadensis 'Minnesota Strain'	Redbud Eastern 'Minnesc	Contain	1.5			2021	April - May
244419	MPRB 2021	4552	Grand Ave S	46th St W	44.91965579	-93.28485671	Street Tree (Boulevard)	Syringa reticulata 'Ivory Silk' (Lilac Japanese Tree 'Ivory Silk')	Syringa reticulata 'Ivory Silk'	Lilac Japanese Tree 'Ivory	Bareroo	1.5			2019	April - May
244420	MPRB 2021	4552	Grand Ave S	46th St W	44.9196542	-93.28477227	Street Tree (Boulevard)	Maackia amurensis 'JFS-Schichtel1' (Maackia 'MaacNificent')	Maackia amurensis 'JFS-Schichtel1'	Maackia 'MaacNificent')	Bareroo	1.25			2019	April - May
244421	MPRB 2021	4552	Grand Ave S	46th St W	44.91965357	-93.28467124	Street Tree (Boulevard)	Syringa reticulata 'Ivory Silk' (Lilac Japanese Tree 'Ivory Silk')	Syringa reticulata 'Ivory Silk'	Lilac Japanese Tree 'Ivory	Bareroo	1.5			2019	April - May
244424	MPRB 2021	3600	Hennepin Ave	East Lake Harriet Pkwy	44.92578673	-93.29699041	Parkland/Golf Course	Quercus macrocarpa (*Oak Bur)	Quercus macrocarpa	*Oak Bur)	Contain	1.5			2020	April - May
244443	MPRB 2021	20	Washington Ave S	Hennepin Ave	44.98326344	-93.26712493	Parkland/Golf Course	Ulmus americana 'New Harmony' (Elm American 'New Harmony'	Ulmus americana 'New Harmony'	Elm American 'New Harm	Bareroo	1.5			2019	April - May
244444	MPRB 2021	20	Washington Ave S	Hennepin Ave	44.98297317	-93.26704446	Parkland/Golf Course	Gymnocladus dioicus (*Coffeetree Kentucky)	Gymnocladus dioicus	*Coffeetree Kentucky)	Bareroo	1.5			2019	April - May
244492	MPRB 2021	150	Portland Ave	Portland Ave	44.98000483	-93.25861396	Street Tree (Boulevard)	Gymnocladus dioicus 'Espresso' (Coffeetree Kentucky 'Espresso'	Gymnocladus dioicus 'Espresso'	Coffeetree Kentucky 'Esp	Bareroo	1.5			2019	April - May
244494	MPRB 2022	401	Groveland Ave	na	44.96602794	-93.28598541	Street Tree (Boulevard)	Ginkgo biloba 'Magyar' (Ginkgo 'Magyar')	Ginkgo biloba 'Magyar'	Bareroot	1.5	2022 - Planting Spring - Replacement - Other	04/13/2022		April - May
244496	MPRB 2021	317	Groveland Ave	Dell Pl	44.96554691	-93.28563249	Street Tree (Boulevard)	Gymnocladus dioicus 'Espresso' (Coffeetree Kentucky 'Espresso'	Gymnocladus dioicus 'Espresso'	Coffeetree Kentucky 'Esp	Bareroo	1.5			2021	April - May
244506	MPRB 2022	1367	Willow St	na	44.96981815	-93.28164925	Street Tree (Boulevard)	Gymnocladus dioicus 'Espresso' (Coffeetree Kentucky 'Espresso'	Gymnocladus dioicus 'Espresso'	Bareroot	1.5	2022 - Planting Spring - Replacement - Other	04/18/2022		April - May
244509	MPRB 2021	401	Oak Grove St	Clifton Pl	44.96726416	-93.28568095	Street Tree (Boulevard)	Catalpa speciosa (Catalpa Northern)	Catalpa speciosa	Catalpa Northern)	Bareroo	1.5			2021	April - May
244515	MPRB 2022	1413	Nicollet Ave	na	44.96829911	-93.27770194	Street Tree (Boulevard)	Celtis occidentalis (*Hackberry Common)	Celtis occidentalis	Container #20	1.5	2022 - Planting Spring - Replacement - Other	05/09/2022		April - May
244555	MPRB 2022	825	9th St S	Chicago Ave	44.96958259	-93.26246319	Street Tree (Boulevard)	Ostrya virginiana (*Ironwood)	Ostrya virginiana	Container #20	1	2022 - Planting Spring - Replacement - Other	06/03/2022		April - May
244566	MPRB 2022	1400	Chicago Ave	na	44.96877135	-93.26267107	Street Tree (Boulevard)	Gymnocladus dioicus 'Espresso' (Coffeetree Kentucky 'Espresso'	Gymnocladus dioicus 'Espresso'	Bareroot	1.5	2022 - Planting Spring - Replacement - Other	04/15/2022		April - May
244567	MPRB 2022	1400	Chicago Ave	na	44.96865749	-93.26265766	Street Tree (Boulevard)	Gymnocladus dioicus 'Espresso' (Coffeetree Kentucky 'Espresso'	Gymnocladus dioicus 'Espresso'	Bareroot	1.5	2022 - Planting Spring - Replacement - Other	04/15/2022		April - May
244628	MPRB 2021	1314	Marquette Ave	Grant St E	44.96991538	-93.27668289	Street Tree (Boulevard)	Amelanchier x grandiflora 'Autumn Brilliance' (Serviceberry 'Aut	Amelanchier x grandiflora 'Autumn Brilliance'	Serviceberry 'Autumn Bril	Bareroo	1.5			2021	April - May
244629	MPRB 2021	1314	Marquette Ave	Grant St E	44.96991158	-93.27675531	Street Tree (Boulevard)	Amelanchier x grandiflora 'Autumn Brilliance' (Serviceberry 'Aut	Amelanchier x grandiflora 'Autumn Brilliance'	Serviceberry 'Autumn Bril	Bareroo	1.5			2021	April - May
244630	MPRB 2021	1314	Marquette Ave	Grant St E	44.96991063	-93.27683175	Street Tree (Boulevard)	Ginkgo biloba 'Autumn Gold' (Ginkgo 'Autumn Gold')	Ginkgo biloba 'Autumn Gold'	Ginkgo 'Autumn Gold')	Bareroo	1.5			2020	April - May
244709	MPRB 2021	425	2nd Ave S	2nd Ave S	44.97793678	-93.26754474	Street Tree (Boulevard)	Syringa reticulata 'Ivory Silk' (Lilac Japanese Tree 'Ivory Silk')	Syringa reticulata 'Ivory Silk'	Lilac Japanese Tree 'Ivory	Bareroo	1.5			2019	April - May
244723	MPRB 2021	1001	3rd Ave S	4th Ave S	44.97108878	-93.2694527	Parkland/Golf Course	Catalpa speciosa (Catalpa Northern)	Catalpa speciosa	Catalpa Northern)	Bareroo	1.5			2019	April - May
244724	MPRB 2022	1001	3rd Ave S	4th Ave S	44.97105225	-93.26952074	Parkland/Golf Course	Prunus virginiana 'Schubert' (Chokecherry 'Canada Red')	Prunus virginiana 'Schubert'	Bareroot	1.5	2022 - Planting Spring - Replacement - Other	04/13/2022		April - May
244726	MPRB 2021	1001	3rd Ave S	4th Ave S	44.97089535	-93.2695187	Parkland/Golf Course	Ginkgo biloba 'The President' (Ginkgo 'Presidential Gold')	Ginkgo biloba 'The President'	Ginkgo 'Presidential Gold	Bareroo	1.5			2020	April - May
244728	MPRB 2021	1001	3rd Ave S	4th Ave S	44.97080426	-93.26953748	Parkland/Golf Course	Tilia americana 'Boulevard' (Linden American 'Boulevard')	Tilia americana 'Boulevard'	Linden American 'Boulev	Bareroo	1.5			2021	April - May
244730	MPRB 2021	1001	3rd Ave S	4th Ave S	44.97072551	-93.26954016	Parkland/Golf Course	Catalpa speciosa (Catalpa Northern)	Catalpa speciosa	Catalpa Northern)	Bareroo	1.5			2019	April - May
244731	MPRB 2021	1001	3rd Ave S	4th Ave S	44.97064392	-93.26956698	Parkland/Golf Course	Larix laricina (Tamarack)	Larix laricina	Tamarack)	Bareroo	60			2020	April - May
244732	MPRB 2021	1001	3rd Ave S	4th Ave S	44.97068567	-93.26954016	Parkland/Golf Course	Celtis occidentalis (*Hackberry Common)	Celtis occidentalis	*Hackberry Common)	Contain	1.5			2019	April - May
244733	MPRB 2021	1001	3rd Ave S	4th Ave S	44.97088681	-93.26959649	Parkland/Golf Course	Tilia americana (*Linden American - Basswood)	Tilia americana	*Linden American - Bassv	Bareroo	1.5			2019	April - May
244739	MPRB 2021	1001	3rd Ave S	4th Ave S	44.9706961	-93.26978424	Parkland/Golf Course	Ulmus americana 'New Harmony' (Elm American 'New Harmony'	Ulmus americana 'New Harmony'	Elm American 'New Harm	Bareroo	1.5			2019	April - May
244740	MPRB 2021	1001	3rd Ave S	4th Ave S	44.97062874	-93.26967695	Parkland/Golf Course	Larix laricina (Tamarack)	Larix laricina	Tamarack)	Bareroo	60			2020	April - May
244777	MPRB 2021	50	Willow St	*na	44.97085112	-93.28147853	Parkland/Golf Course	Crataegus crus-galli var. inermis (Hawthorn Thornless Cockspur)	Crataegus crus-galli var. inermis	Hawthorn Thornless Cock	Bareroo	1			2020	April - May
244804	MPRB 2021	50	Willow St	*na	44.97109079	-93.28060565	Parkland/Golf Course	Gymnocladus dioicus 'Espresso' (Coffeetree Kentucky 'Espresso'	Gymnocladus dioicus 'Espresso'	Coffeetree Kentucky 'Esp	Bareroo	1			2020	April - May
244831	MPRB 2021	50	Willow St	*na	44.97010946	-93.28079619	Parkland/Golf Course	Betula nigra (Birch River)	Betula nigra	Birch River)	Bareroo	1.5			2021	April - May
244833	MPRB 2021	50	Willow St	*na	44.97033489	-93.28079703	Parkland/Golf Course	Tsuga canadensis (Hemlock Canadian - Eastern Hemlock)	Tsuga canadensis	Hemlock Canadian - Easte	B & B	60			2020	April - May
244835	MPRB 2021	50	Willow St	*na	44.9702263	-93.2807863	Parkland/Golf Course	Cornus alternifolia (Dogwood Pagoda (Alternateleaf))	Cornus alternifolia	Dogwood Pagoda	Bareroo	1.5			2020	April - May
244975	MPRB 2021	1040	Nicollet Mall	Nicollet Mall	44.97352015	-93.27519973	Street Tree (Boulevard)	Ulmus 'Patriot' (Elm 'Patriot')	Ulmus 'Patriot'	Elm 'Patriot')	B & B	3			2021	April - May
244991	MPRB 2021	601	9th St S	Portland Ave	44.97123807	-93.26578629	Street Tree (Boulevard)	Phellodendron amurense 'His Majesty' (Corktree 'His Majesty')	Phellodendron amurense 'His Majesty'	Corktree 'His Majesty')	Contain	1.25			2020	April - May
244996	MPRB 2021	929	Portland Ave	Portland Ave	44.97094834	-93.26602425	Street Tree (Boulevard)	Gymnocladus dioicus 'Espresso' (Coffeetree Kentucky 'Espresso'	Gymnocladus dioicus 'Espresso'	Coffeetree Kentucky 'Esp	Bareroo	1.5			2019	April - May
245000	MPRB 2021	929	Portland Ave	Portland Ave	44.97080827	-93.26615712	Street Tree (Boulevard)	Gymnocladus dioicus 'Espresso' (Coffeetree Kentucky 'Espresso'	Gymnocladus dioicus 'Espresso'	Coffeetree Kentucky 'Esp	Bareroo	1.5			2021	April - May
245004	MPRB 2021	901	3rd Ave S	9th St S	44.97283517	-93.26913456	Street Tree (Boulevard)	Catalpa speciosa (Catalpa Northern)	Catalpa speciosa	Catalpa Northern)	Contain	1.5			2021	April - May
245012	MPRB 2021	1100	5th St S	na	44.97209868	-93.25464282	Street Tree (Boulevard)	Catalpa speciosa (Catalpa Northern)	Catalpa speciosa	Catalpa Northern)	Bareroo	1.5			2019	April - May
245015	MPRB 2021	511	11th Ave S	na	44.97074398	-93.25348401	Street Tree (Boulevard)	Gymnocladus dioicus 'Espresso' (Coffeetree Kentucky 'Espresso'	Gymnocladus dioicus 'Espresso'	Coffeetree Kentucky 'Esp	Bareroo	1.5			2019	April - May
245031	MPRB 2022	109	7th St S	Marquette Ave	44.97609233	-93.27092615	Street Tree (Boulevard)	Amelanchier x grandiflora 'Autumn Brilliance' (Serviceberry 'Aut	Amelanchier x grandiflora 'Autumn Brilliance'	Container #20	1.5	2022 - Planting Spring - Replacement - Other	05/23/2022		April - May
245032	MPRB 2021	109	7th St S	Marquette Ave	44.97614894	-93.27088538	Street Tree (Boulevard)	Prunus virginiana 'Schubert' (Chokecherry 'Canada Red')	Prunus virginiana 'Schubert'	Chokecherry 'Canada Red	Contain	1.5			2021	April - May
245033	MPRB 2022	601	Marquette Ave	Marquette Ave	44.97709225	-93.27008882	Street Tree (Boulevard)	Tilia x flavescens 'Glenleven' (Linden Littleleaf 'Glenleven')	Tilia x flavescens 'Glenleven'	B & B	1.5	2022 - Planting Spring - Replacement - Other	05/24/2022		April - May
245039	MPRB 2022	73	5th St S	Marquette Ave	44.97800449	-93.26959477	Street Tree (Boulevard)	Celtis occidentalis (*Hackberry Common)	Celtis occidentalis	Container #20	1.5	2022 - Planting Spring - Replacement - Other	05/23/2022		April - May
245040	MPRB 2021	101	5th St S	Marquette Ave	44.97809016	-93.2692505	Street Tree (Boulevard)	Syringa reticulata (*Lilac Japanese Tree)	Syringa reticulata	*Lilac Japanese Tree)	Bareroo	1.5			2019	April - May
245239	MPRB 2021	2401	Garfield Ave	na	44.95885883	-93.28667102	Street Tree (Boulevard)	Catalpa speciosa (Catalpa Northern)	Catalpa speciosa	Catalpa Northern)	Bareroo	1.5			2019	April - May
245253	MPRB 2022	1225	Hawthorne Ave	Interstate 394	44.97515911	-93.28254699	Easement Tree	Catalpa speciosa (Catalpa Northern)	Catalpa speciosa	Bareroot	1.5	2022 - Planting Spring - Replacement - Other	04/18/2022		April - May
245254	MPRB 2021	1205	Hawthorne Ave	Interstate 394	44.97559104	-93.28137146	Easement Tree	Quercus macrocarpa (*Oak Bur)	Quercus macrocarpa	*Oak Bur)	Contain	2			2020	April - May
245255	MPRB 2021	1205	Hawthorne Ave	Interstate 394	44.97551598	-93.28156034	Easement Tree	Catalpa speciosa (Catalpa Northern)	Catalpa speciosa	Catalpa Northern)	Bareroo	1.5			2020	April - May
245257	MPRB 2021	1213	Hawthorne Ave	Interstate 394	44.97536934	-93.28188663	Easement Tree	Catalpa speciosa (Catalpa Northern)	Catalpa speciosa	Catalpa Northern)	Bareroo	1.5			2020	April - May
245258	MPRB 2021	1213	Hawthorne Ave	Interstate 394	44.97531149	-93.28203279	Easement Tree	Gymnocladus dioicus 'Espresso' (Coffeetree Kentucky 'Espresso'	Gymnocladus dioicus 'Espresso'	Coffeetree Kentucky 'Esp	Bareroo	1.5			2020	April - May
245259	MPRB 2021	1225	Hawthorne Ave	Interstate 394	44.97526194	-93.28213856	Easement Tree	Quercus macrocarpa (*Oak Bur)	Quercus macrocarpa	*Oak Bur)	Contain	1.5			2020	April - May
245311	MPRB 2021	2700	12th Ave S	12th Ave S	44.953945	-93.25769168	Street Tree (Median)	Gymnocladus dioicus 'Espresso' (Coffeetree Kentucky 'Espresso'	Gymnocladus dioicus 'Espresso'	Coffeetree Kentucky 'Esp	Bareroo	1.5			2019	April - May
245342	MPRB 2021	2700	12th Ave S	12th Ave S	44.95398775	-93.25852732	Parkland/Golf Course	Gymnocladus dioicus 'Espresso' (Coffeetree Kentucky 'Espresso'	Gymnocladus dioicus 'Espresso'	Coffeetree Kentucky 'Esp	Bareroo	1.5			2019	April - May
245367	MPRB 2021	2700	12th Ave S	12th Ave S	44.95457281	-93.25841339	Parkland/Golf Course	Cladrastis kentukea (Yellowwood American)	Cladrastis kentukea	Yellowwood American)	Bareroo	1.25			2020	April - May
245391	MPRB 2021	2700	12th Ave S	12th Ave S	44.95492624	-93.25955579	Parkland/Golf Course	Catalpa speciosa (Catalpa Northern)	Catalpa speciosa	Catalpa Northern)	Bareroo	1.5			2020	April - May
245425	MPRB 2021	2700	12th Ave S	12th Ave S	44.95534383	-93.25898091	Parkland/Golf Course	Larix laricina (Tamarack)	Larix laricina	Tamarack)	Bareroo	1.5			2019	April - May
245445	MPRB 2021	2700	12th Ave S	12th Ave S	44.95519859	-93.25788195	Parkland/Golf Course	Juniperus virginiana (Redcedar Eastern)	Juniperus virginiana	Redcedar Eastern)	Contain	48			2019	April - May
245451	MPRB 2021	2700	12th Ave S	12th Ave S	44.95523811	-93.25829846	Parkland/Golf Course	Amelanchier x grandiflora 'Autumn Brilliance' (Serviceberry 'Aut	Amelanchier x grandiflora 'Autumn Brilliance'	Serviceberry 'Autumn Bril	Bareroo	1.5			2019	April - May
245454	MPRB 2021	2700	12th Ave S	12th Ave S	44.95502461	-93.25814392	Parkland/Golf Course	Prunus cerasus 'Evans Bali' (Cherry 'Evans Bali')	Prunus cerasus 'Evans Bali'	Cherry 'Evans Bali')	Contain	1.25			2019	April - May
245455	MPRB 2021	2700	12th Ave S	12th Ave S	44.95505889	-93.25812132	Parkland/Golf Course	Malus 'Chestnut' S-M7 (Crabapple 'Chestnut' S-M7)	Malus 'Chestnut' S-M7	Crabapple 'Chestnut' S-M	Bareroo	1			2019	April - May
245457	MPRB 2021	2700	12th Ave S	12th Ave S	44.95498217	-93.25807535	Parkland/Golf Course	Amelanchier x grandiflora 'Autumn Brilliance' (Serviceberry 'Aut	Amelanchier x grandiflora 'Autumn Brilliance'	Serviceberry 'Autumn Bril	Bareroo	1.5			2019	April - May
245493	MPRB 2022	1301	Harmon Pl	na	44.9730497	-93.28116371	Street Tree (Boulevard)	Ginkgo biloba 'Autumn Gold' (Ginkgo 'Autumn Gold')	Ginkgo biloba 'Autumn Gold'	Container #20	1.5	2022 - Planting Spring - Replacement - Other	05/09/2022		April - May
245506	MPRB 2021	601	Morgan Ave S	na	44.97467071	-93.30197502	Parkland/Golf Course	Pinus strobus (Pine Eastern White)	Pinus strobus	Pine Eastern White)	B & B	60			2019	April - May
245514	MPRB 2021	3516	Lyndale Ave S	na	44.93895169	-93.28821964	Street Tree (Boulevard)	Gymnocladus dioicus 'McKBranched' (Coffeetree Kentucky 'Dec	Gymnocladus dioicus 'McKBranched'	Coffeetree Kentucky 'Dec	Bareroo	1.5			2020	April - May
245532	MPRB 2021	601	Morgan Ave S	*na	44.9735507	-93.30255227	Parkland/Golf Course	Catalpa speciosa (Catalpa Northern)	Catalpa speciosa	Catalpa Northern)	Bareroo	18			2020	April - May
245543	MPRB 2021	601	Morgan Ave S	*na	44.97295303	-93.30208042	Parkland/Golf Course	Abies concolor (Fir White)	Abies concolor	Fir White)	Contain	60			2020	April - May
245545	MPRB 2021	601	Morgan Ave S	*na	44.97306167	-93.30208769	Parkland/Golf Course	Abies concolor (Fir White)	Abies concolor	Fir White)	Contain	60			2020	April - May
245559	MPRB 2021	601	Morgan Ave S	na	44.97397797	-93.30144069	Parkland/Golf Course	Platanus x acerifolia 'Bloodgood' (Planetree London 'Bloodgood'	Platanus x acerifolia 'Bloodgood'	Planetree London 'Bloodg	Bareroo	1.5			2021	April - May
245575	MPRB 2021	601	Morgan Ave S	na	44.97393687	-93.29981505	Parkland/Golf Course	Catalpa speciosa (Catalpa Northern)	Catalpa speciosa	Catalpa Northern)	Bareroo	18			2020	April - May
245616	MPRB 2021	601	Morgan Ave S	na	44.97268853	-93.30388061	Parkland/Golf Course	Pinus strobus (Pine Eastern White)	Pinus strobus	Pine Eastern White)	B & B	60			2019	April - May
245648	MPRB 2021	601	Morgan Ave S	na	44.9712938	-93.30620789	Street Tree (Boulevard)	Ulmus americana 'New Harmony' (Elm American 'New Harmony'	Ulmus americana 'New Harmony'	Elm American 'New Harm	Bareroo	1.5			2019	April - May
245661	MPRB 2021	601	Morgan Ave S	na	44.97090237	-93.30678969	Parkland/Golf Course	Celtis occidentalis (*Hackberry Common)	Celtis occidentalis	*Hackberry Common)	Contain	1.5			2020	April - May
245669	MPRB 2021	601	Morgan Ave S	na	44.97097545	-93.30549625	Parkland/Golf Course	Ulmus americana 'New Harmony' (Elm American 'New Harmony'	Ulmus americana 'New Harmony'	Elm American 'New Harm	Bareroo	1.5			2019	April - May
245674	MPRB 2021	601	Morgan Ave S	na	44.96999537	-93.30510522	Parkland/Golf Course	Ulmus americana 'New Harmony' (Elm American 'New Harmony'	Ulmus americana 'New Harmony'	Elm American 'New Harm	Bareroo	1.5			2019	April - May
245693	MPRB 2021	601	Morgan Ave S	na	44.970903	-93.30333734	Parkland/Golf Course	Quercus rubra (*Oak Northern Red)	Quercus rubra	*Oak Northern Red)	Bareroo	18			2021	April - May

245694	MPRB 2021	601	Morgan Ave S	na	44.97077539	-93.30333471	Parkland/Golf Course	Celtis occidentalis (*Hackberry Common)	Celtis occidentalis	*Hackberry Common)	Contain	1.5			2020	April - May
245699	MPRB 2021	601	Morgan Ave S	na	44.97065958	-93.3031983	Parkland/Golf Course	Quercus rubra (*Oak Northern Red)	Quercus rubra	*Oak Northern Red)	Bareroo	18			2021	April - May
245700	MPRB 2021	601	Morgan Ave S	na	44.97108188	-93.30318745	Parkland/Golf Course	Ulmus americana 'New Harmony' (Elm American 'New Harmony'	Ulmus americana 'New Harmony'	Elm American 'New Harm	Bareroo	1.5			2019	April - May
245713	MPRB 2022	1906	Em Stately St	na	44.95650979	-93.24553696	Street Tree (Boulevard)	Catalpa speciosa (Catalpa Northern)	Catalpa speciosa	Bareroot	1.5	2022 - Planting Spring - Replacement - Ash	04/28/2022		April - May
245728	MPRB 2021	740	24th St E	na	44.95918404	-93.26365517	Street Tree (Boulevard)	Crataegus crus-galli var. inermis (Hawthorn Thornless Cockspur)	Crataegus crus-galli var. inermis	Hawthorn Thornless Cock	Bareroo	1.25			2020	April - May
245748	MPRB 2021	601	Morgan Ave S	na	44.97121847	-93.30137601	Parkland/Golf Course	Nyssa sylvatica 'Wildfire' (Tupelo Black 'Wildfire')	Nyssa sylvatica 'Wildfire'	Tupelo Black 'Wildfire')	Contain	1			2021	April - May
245768	MPRB 2021	1626	Lake St E	na	44.94844155	-93.25016262	Street Tree (Boulevard)	Prunus virginiana 'Schubert' (Chokecherry 'Canada Red')	Prunus virginiana 'Schubert'	Chokecherry 'Canada Red	Bareroo	1.5			2020	April - May
245770	MPRB 2021	1626	Lake St E	na	44.9484585	-93.25032949	Street Tree (Boulevard)	Quercus ellipsoidalis (*Oak Northern Pin)	Quercus ellipsoidalis	*Oak Northern Pin)	*..na	0			2019	April - May
245782	MPRB 2021	601	Morgan Ave S	*na	44.97300481	-93.30186677	Parkland/Golf Course	Celtis occidentalis (*Hackberry Common)	Celtis occidentalis	*Hackberry Common)	Contain	1.5			2020	April - May
245783	MPRB 2021	601	Morgan Ave S	*na	44.97295505	-93.30183247	Parkland/Golf Course	Celtis occidentalis (*Hackberry Common)	Celtis occidentalis	*Hackberry Common)	Contain	1.5			2020	April - May
245784	MPRB 2021	601	Morgan Ave S	*na	44.97284849	-93.30182677	Parkland/Golf Course	Celtis occidentalis (*Hackberry Common)	Celtis occidentalis	*Hackberry Common)	Contain	1.5			2020	April - May
245787	MPRB 2021	601	Morgan Ave S	*na	44.97260084	-93.30184022	Parkland/Golf Course	Juniperus virginiana (Redcedar Eastern)	Juniperus virginiana	Redcedar Eastern)	Contain	48			2019	April - May
245792	MPRB 2021	601	Morgan Ave S	*na	44.97235317	-93.30185018	Parkland/Golf Course	Abies concolor (Fir White)	Abies concolor	Fir White)	Contain	60			2020	April - May
245799	MPRB 2022	1526	Lake St E	na	44.94844108	-93.25226496	Street Tree (Boulevard)	Platanus x acerifolia 'Bloodgood' (Planetree London 'Bloodgood'	Platanus x acerifolia 'Bloodgood'	Container #20	1.5	2022 - Planting Spring - Replacement - Other	05/09/2022		April - May
245849	MPRB 2021	601	Morgan Ave S	*na	44.97227884	-93.3031305	Parkland/Golf Course	Nyssa sylvatica 'Wildfire' (Tupelo Black 'Wildfire')	Nyssa sylvatica 'Wildfire'	Tupelo Black 'Wildfire')	Contain	1			2021	April - May
245857	MPRB 2021	601	Morgan Ave S	*na	44.97224927	-93.30377707	Parkland/Golf Course	Carpinus caroliniana (Beech Blue - Musclewood)	Carpinus caroliniana	Beech Blue - Musclewooc	Bareroo	18			2021	April - May
245858	MPRB 2021	601	Morgan Ave S	*na	44.97227855	-93.30375861	Parkland/Golf Course	Carpinus caroliniana (Beech Blue - Musclewood)	Carpinus caroliniana	Beech Blue - Musclewooc	Bareroo	18			2021	April - May
245859	MPRB 2021	601	Morgan Ave S	*na	44.97230505	-93.303735	Parkland/Golf Course	Carpinus caroliniana (Beech Blue - Musclewood)	Carpinus caroliniana	Beech Blue - Musclewooc	Bareroo	18			2021	April - May
245860	MPRB 2021	601	Morgan Ave S	*na	44.97244661	-93.3032959	Parkland/Golf Course	Abies concolor (Fir White)	Abies concolor	Fir White)	B & B	60			2021	April - May
245861	MPRB 2021	601	Morgan Ave S	*na	44.97246437	-93.30349886	Parkland/Golf Course	Abies concolor (Fir White)	Abies concolor	Fir White)	B & B	60			2021	April - May
245863	MPRB 2021	601	Morgan Ave S	*na	44.97260229	-93.30331231	Parkland/Golf Course	Pinus strobus (Pine Eastern White)	Pinus strobus	Pine Eastern White)	B & B	60			2019	April - May
245864	MPRB 2021	601	Morgan Ave S	*na	44.97271835	-93.30339366	Parkland/Golf Course	Pinus strobus (Pine Eastern White)	Pinus strobus	Pine Eastern White)	B & B	60			2019	April - May
245865	MPRB 2021	601	Morgan Ave S	*na	44.97279623	-93.30342742	Parkland/Golf Course	Picea abies (Spruce Norway)	Picea abies	Spruce Norway)	Contain	60			2019	April - May
245869	MPRB 2021	601	Morgan Ave S	*na	44.97305853	-93.30325612	Parkland/Golf Course	Platanus x acerifolia 'Bloodgood' (Planetree London 'Bloodgood'	Platanus x acerifolia 'Bloodgood'	Planetree London 'Blood	Bareroo	1.5			2021	April - May
245874	MPRB 2021	601	Morgan Ave S	*na	44.97331703	-93.3030822	Parkland/Golf Course	Quercus x macdanielli 'Clemons' (Oak 'Heritage')	Quercus x macdanielli 'Clemons'	Oak 'Heritage')	Contain	1.5			2019	April - May
245876	MPRB 2021	601	Morgan Ave S	*na	44.97344023	-93.3030914	Parkland/Golf Course	Quercus x macdanielli 'Clemons' (Oak 'Heritage')	Quercus x macdanielli 'Clemons'	Oak 'Heritage')	Contain	1.5			2019	April - May
245882	MPRB 2021	601	Morgan Ave S	*na	44.97172037	-93.30457704	Parkland/Golf Course	Ulmus americana 'New Harmony' (Elm American 'New Harmony'	Ulmus americana 'New Harmony'	Elm American 'New Harm	Bareroo	1.5			2019	April - May
245888	MPRB 2021	601	Morgan Ave S	*na	44.97148586	-93.30378431	Parkland/Golf Course	Ulmus americana 'New Harmony' (Elm American 'New Harmony'	Ulmus americana 'New Harmony'	Elm American 'New Harm	Bareroo	1.5			2019	April - May
245890	MPRB 2021	601	Morgan Ave S	*na	44.97148242	-93.30400683	Parkland/Golf Course	Quercus rubra (*Oak Northern Red)	Quercus rubra	*Oak Northern Red)	Bareroo	18			2021	April - May
245896	MPRB 2021	601	Morgan Ave S	*na	44.97187995	-93.30405937	Parkland/Golf Course	Picea abies (Spruce Norway)	Picea abies	Spruce Norway)	Contain	60			2019	April - May
245903	MPRB 2021	601	Morgan Ave S	*na	44.97219998	-93.30395777	Parkland/Golf Course	Picea abies (Spruce Norway)	Picea abies	Spruce Norway)	Contain	60			2019	April - May
245915	MPRB 2021	601	Morgan Ave S	*na	44.97184046	-93.30367429	Parkland/Golf Course	Ginkgo biloba 'Autumn Gold' (Ginkgo 'Autumn Gold')	Ginkgo biloba 'Autumn Gold'	Ginkgo 'Autumn Gold')	Bareroo	1.5			2019	April - May
245921	MPRB 2021	601	Morgan Ave S	*na	44.97237465	-93.30404443	Parkland/Golf Course	Juniperus virginiana (Redcedar Eastern)	Juniperus virginiana	Redcedar Eastern)	Contain	48			2019	April - May
245931	MPRB 2021	601	Morgan Ave S	*na	44.97258325	-93.30387592	Parkland/Golf Course	Abies concolor (Fir White)	Abies concolor	Fir White)	B & B	60			2021	April - May
245935	MPRB 2021	601	Morgan Ave S	*na	44.97244614	-93.30375748	Parkland/Golf Course	Celtis occidentalis (*Hackberry Common)	Celtis occidentalis	*Hackberry Common)	Contain	1.5			2020	April - May
245936	MPRB 2021	601	Morgan Ave S	*na	44.97240524	-93.30375917	Parkland/Golf Course	Nyssa sylvatica (Tupelo Black (Black Gum))	Nyssa sylvatica	Tupelo Black	Bareroo	18			2021	April - May
245941	MPRB 2021	3501	24th St W	na	44.95939252	-93.32913396	Parkland/Golf Course	Pinus strobus (Pine Eastern White)	Pinus strobus	Pine Eastern White)	B & B	60			2019	April - May
245946	MPRB 2021	3501	24th St W	na	44.95946777	-93.32857467	Parkland/Golf Course	Catalpa speciosa (Catalpa Northern)	Catalpa speciosa	Catalpa Northern)	Bareroo	18			2020	April - May
245960	MPRB 2022	3501	24th St W	na	44.95942665	-93.32774679	Parkland/Golf Course	Ginkgo biloba 'The President' (Ginkgo 'Presidential Gold')	Ginkgo biloba 'The President'	Bareroot	1.5	2022 - Planting Spring - Replacement - Other	04/25/2022		April - May
245961	MPRB 2021	3501	24th St W	na	44.95944866	-93.32765805	Parkland/Golf Course	Gymnocladus dioicus 'Espresso' (Coffeetree Kentucky 'Espresso'	Gymnocladus dioicus 'Espresso'	Coffeetree Kentucky 'Esp	Bareroo	1.5			2019	April - May
246003	MPRB 2021	3501	24th St W	na	44.95991592	-93.32815297	Parkland/Golf Course	Juniperus virginiana (Redcedar Eastern)	Juniperus virginiana	Redcedar Eastern)	Contain	48			2019	April - May
246004	MPRB 2021	3501	24th St W	na	44.95988757	-93.32808695	Parkland/Golf Course	Celtis occidentalis (*Hackberry Common)	Celtis occidentalis	*Hackberry Common)	Contain	1.5			2020	April - May
246008	MPRB 2021	3501	24th St W	na	44.95982118	-93.32837154	Parkland/Golf Course	Abies concolor (Fir White)	Abies concolor	Fir White)	B & B	60			2021	April - May
246022	MPRB 2021	900	Douglas Ave	na	44.96645473	-93.29024923	Street Tree (Boulevard)	Gymnocladus dioicus 'McKBranched' (Coffeetree Kentucky 'Dec	Gymnocladus dioicus 'McKBranched'	Coffeetree Kentucky 'Dec	Bareroo	1.25			2021	April - May
246025	MPRB 2021	900	Douglas Ave	na	44.96661481	-93.29142491	Parkland/Golf Course	Phellodendron amurense 'His Majesty' (Corktree 'His Majesty')	Phellodendron amurense 'His Majesty'	Corktree 'His Majesty')	Bareroo	1.25			2019	April - May
246054	MPRB 2021	900	Douglas Ave	na	44.96686057	-93.29096932	Parkland/Golf Course	Aesculus x arnoldiana 'Autumn Splendor' (Buckeye 'Autumn Spl	Aesculus x arnoldiana 'Autumn Splendor'	Buckeye 'Autumn Splend	Bareroo	1.5			2020	April - May
246061	MPRB 2021	900	Douglas Ave	na	44.96699495	-93.29111962	Parkland/Golf Course	Ulmus americana 'New Harmony' (Elm American 'New Harmony'	Ulmus americana 'New Harmony'	Elm American 'New Harm	Bareroo	1.5			2019	April - May
246103	MPRB 2021	3416	4th Ave S	35th St E	44.93962471	-93.27139761	Street Tree (Boulevard)	Maackia amurensis 'JFS-Schichtel1' (Maackia 'MaacNificent')	Maackia amurensis 'JFS-Schichtel1'	Maackia 'MaacNificent')	Bareroo	1.25			2019	April - May
246141	MPRB 2022	3113	28th St W	na	44.9516466	-93.32014385	Parkland/Golf Course	Quercus alba (*Oak White)	Quercus alba	Container #20	1.5	2022 - Planting Spring - Replacement - Other	04/27/2022		April - May
246196	MPRB 2021	2509	Colfax Ave S	*na	44.95723938	-93.29123305	Parkland/Golf Course	Amelanchier x grandiflora 'Autumn Brilliance' (Serviceberry 'Aut	Amelanchier x grandiflora 'Autumn Brilliance'	Serviceberry 'Autumn Bril	Bareroo	1.5			2020	April - May
246197	MPRB 2021	2509	Colfax Ave S	*na	44.95723456	-93.29127579	Parkland/Golf Course	Amelanchier x grandiflora 'Autumn Brilliance' (Serviceberry 'Aut	Amelanchier x grandiflora 'Autumn Brilliance'	Serviceberry 'Autumn Bril	Bareroo	1.5			2020	April - May
246235	MPRB 2021	3249	3rd Ave S	33rd St E	44.94321776	-93.27234031	Street Tree (Boulevard)	Prunus virginiana 'Schubert' (Chokecherry 'Canada Red')	Prunus virginiana 'Schubert'	Chokecherry 'Canada Red	Bareroo	1.5			2020	April - May
246237	MPRB 2022	3644	Chicago Ave	na	44.93643033	-93.26262774	Street Tree (Boulevard)	Syringa reticulata (*Lilac Japanese Tree)	Syringa reticulata	Bareroot	1.5	2022 - Planting Spring - Replacement - Ash	04/25/2022		April - May
246249	MPRB 2021	1200	26th St E	12th Ave S	44.95574181	-93.25744462	Street Tree (Boulevard)	Catalpa speciosa (Catalpa Northern)	Catalpa speciosa	Catalpa Northern)	Bareroo	1.5			2020	April - May
246292	MPRB 2021	3101	Bryant Ave S	na	44.94485765	-93.29044847	Parkland/Golf Course	Gymnocladus dioicus 'Espresso' (Coffeetree Kentucky 'Espresso'	Gymnocladus dioicus 'Espresso'	Coffeetree Kentucky 'Esp	Bareroo	1.5			2020	April - May
246293	MPRB 2021	3101	Bryant Ave S	na	44.94490217	-93.29051998	Parkland/Golf Course	Gymnocladus dioicus 'Espresso' (Coffeetree Kentucky 'Espresso'	Gymnocladus dioicus 'Espresso'	Coffeetree Kentucky 'Esp	Bareroo	1.5			2020	April - May
246344	MPRB 2021	826	Franklin Terr	Franklin Terr	44.9645463	-93.22860717	Street Tree (Boulevard)	Gleditsia triacanthos var. inermis 'Shademaster' (Honeylocust Cc	Gleditsia triacanthos var. inermis 'Shademaster'	Honeylocust Common Th	Bareroo	1.5			2019	April - May
246366	MPRB 2021	3101	Bryant Ave S	na	44.94645157	-93.29026851	Parkland/Golf Course	Ginkgo biloba 'The President' (Ginkgo 'Presidential Gold')	Ginkgo biloba 'The President'	Ginkgo 'Presidential Gold	Bareroo	1.5			2021	April - May
246369	MPRB 2021	1545	Lake St E	16th Ave S	44.94808375	-93.2513087	Street Tree (Boulevard)	Gymnocladus dioicus 'Espresso' (Coffeetree Kentucky 'Espresso'	Gymnocladus dioicus 'Espresso'	Coffeetree Kentucky 'Esp	Bareroo	1.5			2019	April - May
246371	MPRB 2022	1545	Lake St E	16th Ave S	44.94799113	-93.25130634	Street Tree (Boulevard)	Prunus virginiana 'Schubert' (Chokecherry 'Canada Red')	Prunus virginiana 'Schubert'	Container #20	1.5	2022 - Planting Spring - Replacement - Other	05/10/2022		April - May
246382	MPRB 2022	420	Harrison St NE	na	44.99390046	-93.24743189	Street Tree (Boulevard)	Amelanchier x grandiflora 'Autumn Brilliance' (Serviceberry 'Aut	Amelanchier x grandiflora 'Autumn Brilliance'	Bareroot	1.5	2022 - Planting Spring - Replacement - Other	05/03/2022		April - May
246383	MPRB 2021	3400	15th Ave S	35th St E	44.93960512	-93.25684678	Street Tree (Boulevard)	Ginkgo biloba 'Autumn Gold' (Ginkgo 'Autumn Gold')	Ginkgo biloba 'Autumn Gold'	Ginkgo 'Autumn Gold')	Bareroo	1.5			2019	April - May
246405	MPRB 2021	3101	Bryant Ave S	na	44.94572914	-93.28955681	Parkland/Golf Course	Quercus spp. (Columnar) (*Oak (Columnar))	Quercus spp.	Columnar)	*..na	1.5			2019	April - May
246407	MPRB 2021	925	Franklin Terr	Franklin Terr	44.96420695	-93.22773243	Parkland/Golf Course	Ulmus 'Morton Glossy' (Elm 'Triumph')	Ulmus 'Morton Glossy'	Elm 'Triumph')	Bareroo	1.5			2019	April - May
246409	MPRB 2021	3101	Bryant Ave S	na	44.94571675	-93.28976719	Parkland/Golf Course	Gymnocladus dioicus 'Espresso' (Coffeetree Kentucky 'Espresso'	Gymnocladus dioicus 'Espresso'	Coffeetree Kentucky 'Esp	Bareroo	1.5			2020	April - May
246410	MPRB 2021	3101	Bryant Ave S	na	44.94570751	-93.28988293	Parkland/Golf Course	Gymnocladus dioicus 'Espresso' (Coffeetree Kentucky 'Espresso'	Gymnocladus dioicus 'Espresso'	Coffeetree Kentucky 'Esp	Bareroo	1.5			2020	April - May
246411	MPRB 2021	3101	Bryant Ave S	na	44.94570927	-93.289967	Parkland/Golf Course	Quercus x warei 'Long' (Oak 'Regal Prince')	Quercus x warei 'Long'	Oak 'Regal Prince')	Contain	1.5			2019	April - May
246432	MPRB 2021	3101	Bryant Ave S	na	44.94645118	-93.28968613	Parkland/Golf Course	Ginkgo biloba 'The President' (Ginkgo 'Presidential Gold')	Ginkgo biloba 'The President'	Ginkgo 'Presidential Gold	Bareroo	1.5			2021	April - May
246442	MPRB 2021	620	34th St W	na	44.94158521	-93.28714718	Parkland/Golf Course	Phellodendron amurense 'His Majesty' (Corktree 'His Majesty')	Phellodendron amurense 'His Majesty'	Corktree 'His Majesty')	Bareroo	1.25			2019	April - May
246445	MPRB 2021	620	34th St W	na	44.94147731	-93.28701537	Parkland/Golf Course	Pseudotsuga menziesii (*Douglas-fir)	Pseudotsuga menziesii	*Douglas-fir)	B & B	60			2021	April - May
246458	MPRB 2021	620	34th St W	Garfield Ave	44.94281236	-93.28757365	Parkland/Golf Course	Malus 'Chestnut' S-M7 (Crabapple 'Chestnut' S-M7)	Malus 'Chestnut' S-M7	Crabapple 'Chestnut' S-M	Bareroo	1			2020	April - May
246463	MPRB 2022	620	34th St W	*na	44.9660424	-93.30632336	Parkland/Golf Course	Pseudotsuga menziesii (*Douglas-fir)	Pseudotsuga menziesii	B & B	48	2022 - Planting Spring - More Trees Please	06/01/2022		April - May
246464	MPRB 2021	620	34th St W	*na	44.94280968	-93.28781182	Parkland/Golf Course	Malus 'Zestar' S-M7 (Apple 'Zestar' S-M7)	Malus 'Zestar' S-M7	Apple 'Zestar' S-M7)	Bareroo	1			2019	April - May
246467	MPRB 2021	620	34th St W	*na	44.9425799	-93.28774608	Parkland/Golf Course	Malus 'Zestar' S-M7 (Apple 'Zestar' S-M7)	Malus 'Zestar' S-M7	Apple 'Zestar' S-M7)	Bareroo	1			2019	April - May
246495	MPRB 2021	620	34th St W	*na	44.94174833	-93.28797197	Parkland/Golf Course	Malus 'Liberty' S-M7 (Apple 'Liberty' S-M7)	Malus 'Liberty' S-M7	Apple 'Liberty' S-M7)	Bareroo	1.5			2020	April - May
246503	MPRB 2021	620	34th St W	*na	44.94170791	-93.28797454	Parkland/Golf Course	Malus 'Liberty' S-M7 (Apple 'Liberty' S-M7)	Malus 'Liberty' S-M7	Apple 'Liberty' S-M7)	Bareroo	1.5			2020	April - May
246543	MPRB 2021	620	34th St W	*na	44.94193747	-93.28726465	Parkland/Golf Course	Carpinus caroliniana (Beech Blue - Musclewood)	Carpinus caroliniana	Beech Blue - Musclewooc	Contain	1.25			2019	April - May
246594	MPRB 2021	2700	12th Ave S	na	44.95479255	-93.25759564	Street Tree (Boulevard)	Gymnocladus dioicus 'Espresso' (Coffeetree Kentucky 'Espresso'	Gymnocladus dioicus 'Espresso'	Coffeetree Kentucky 'Esp	Bareroo	1.5			2019	April - May
246595	MPRB 2022	2700	12th Ave S	na	44.95413679	-93.2576018	Street Tree (Boulevard)	Corylus colurna (Filbert Turkish)	Corylus colurna	Bareroot	1.5	2022 - Planting Spring - Replacement - Other	04/29/2022		April - May
246599	MPRB 2021	2101	Franklin Ave W	Logan Ave S	44.96544022	-93.30334579	Street Tree (Boulevard)	Ginkgo biloba 'Magyar' (Ginkgo 'Magyar')	Ginkgo biloba 'Magyar'	Ginkgo 'Magyar')	Bareroo	1.5			2019	April - May
246603	MPRB 2021	2101	Franklin Ave W	Logan Ave S	44.9661752	-93.30336284	Street Tree (Boulevard)	Phellodendron amurense 'His Majesty' (Corktree 'His Majesty')	Phellodendron amurense 'His Majesty'	Corktree 'His Majesty')	Bareroo	1.25			2019	April - May
246608	MPRB 2021	3524	Longfellow Ave	na	44.93851153	-93.24614532	Street Tree (Boulevard)	Ginkgo biloba 'Autumn Gold' (Ginkgo 'Autumn Gold')	Ginkgo biloba 'Autumn Gold'	Ginkgo 'Autumn Gold')	Bareroo	1.5			2019	April - May
246628	MPRB 2021	2101	Franklin Ave W	*na	44.96340443	-93.30423006	Parkland/Golf Course	Prunus cerasus 'North Star' (Cherry 'North Star')	Prunus cerasus 'North Star'	Cherry 'North Star')	Bareroo	1			2021	April - May
246636	MPRB 2021	2101	Franklin Ave W	*na	44.96345736	-93.30355959	Parkland/Golf Course	Nyssa sylvatica (Tupelo Black (Black Gum))	Nyssa sylvatica	Tupelo Black	Bareroo	18			2021	April - May
246654	MPRB 2022	2101	Franklin Ave W	*na	44.9637412	-93.30391076	Parkland/Golf Course	Ostrya virginiana (*Ironwood)	Ostrya virginiana	Bareroot	1.5	2022 - Planting Spring - Replacement - Other	04/27/2022		April - May
246678	MPRB 2021	2101	Franklin Ave W	*na	44.96460388	-93.30342268	Parkland/Golf Course	Abies concolor (Fir White)	Abies concolor	Fir White)	B & B	60			2021	April - May
246729	MPRB 2021	3810	20th Ave S	na	44.93368062	-93.2436243	Street Tree (Boulevard)	Larix kaempferi (Larch Japanese)	Larix kaempferi	Larch Japanese)	B & B	1.5			2019	April - May
246751	MPRB 2021	2101	Franklin Ave W	*na	44.96423964	-93.30716112	Parkland/Golf Course	Abies concolor (Fir White)	Abies concolor	Fir White)	B & B	60			2021	April - May
246757	MPRB 2021	2101	Franklin Ave W	*na	44.96472957	-93.30692819	Parkland/Golf Course	Pinus strobus (Pine Eastern White)	Pinus strobus	Pine Eastern White)	Contain	60			2021	April - May
246820	MPRB 2021	400	2nd Ave S	na	44.97851619	-93.26731834	Street Tree (Boulevard)	Syringa reticulata (*Lilac Japanese Tree)	Syringa reticulata	*Lilac Japanese Tree)	Bareroo	1.5			2019	April - May
246822	MPRB 2021	400	2nd Ave S	2nd Ave S	44.97825544	-93.26753223	Street Tree (Boulevard)	Prunus virginiana 'Schubert' (Chokecherry 'Canada Red')	Prunus virginiana 'Schubert'	Chokecherry 'Canada Red	Bareroo	1.5			2020	April - May
246844	MPRB 2022	315	Nicollet Mall	Marquette Ave	44.98000638	-93.26790667	Street Tree (Boulevard)	Ginkgo biloba 'Autumn Gold' (Ginkgo 'Autumn Gold')	Ginkgo biloba 'Autumn Gold'	Container #20	1.5	2022 - Planting Spring - Replacement - Other	05/23/2022		April - May
246845	MPRB 2022	315	Nicollet Mall	Marquette Ave	44.97994761	-93.26795692	Street Tree (Boulevard)	Ginkgo biloba 'Autumn Gold' (Ginkgo 'Autumn Gold')	Ginkgo biloba 'Autumn Gold'	Bareroot	1.5	2022 - Planting Spring - Replacement - Other	05/23/2022		April - May
246848	MPRB 2021	365	Nicollet Mall	Marquette Ave	44.97957169	-93.26827227	Street Tree (Boulevard)	Tilia americana 'Redmond' (Linden American 'Redmond')	Tilia americana 'Redmond'	Linden American 'Redmo	Contain	1.5			2020	April - May
246849	MPRB 2021	3247	East Lake Calhoun Pkwy	33rd St W	44.94319886	-93.30326733	Street Tree (Boulevard)	Betula nigra (Birch River)	Betula nigra	Birch River)	Bareroo	1.5			2019	April - May
246898	MPRB 2021	222	Hennepin Ave	1st Ave N	44.98338459	-93.26944272	Street Tree (Boulevard)	Ginkgo biloba 'Magyar' (Ginkgo 'Magyar')	Ginkgo biloba 'Magyar'	Ginkgo 'Magyar')	Contain	1.5			2021	April - May
246920	MPRB 2021	222	Hennepin Ave	Hennepin Ave	44.98273565	-93.26841316	Street Tree (Boulevard)	Tilia x flavescens 'Glenleven' (Linden Littleleaf 'Glenleven')	Tilia x flavescens 'Glenleven'	Linden Littleleaf 'Glenlev	Bareroo	1.5			2019	April - May
246924	MPRB 2022	222	Hennepin Ave	2nd St N	44.98310265	-93.26827902	Street Tree (Boulevard)	Gymnocladus dioicus 'Espresso' (Coffeetree Kentucky 'Espresso'	Gymnocladus dioicus 'Espresso'	Bareroot	1.5	2022 - Planting Spring - Replacement - Other	04/12/2022		April - May
246928	MPRB 2021	222	Hennepin Ave	2nd St N	44.98335042	-93.26861714	Street Tree (Boulevard)	Prunus virginiana 'Schubert' (Chokecherry 'Canada Red')	Prunus virginiana 'Schubert'	Chokecherry 'Canada Red	Bareroo	1.5			2020	April - May
246929	MPRB 2022	222	Hennepin Ave	2nd St N	44.98337317	-93.26865788	Street Tree (Boulevard)	Gymnocladus dioicus 'Espresso' (Coffeetree Kentucky 'Espresso'	Gymnocladus dioicus 'Espresso'	Bareroot	1.5	2022 - Planting Spring - Replacement - Other	04/12/2022		April - May

246931	MPRB 2021	115	2nd St N	2nd St N	44.9838939	-93.26938415	Street Tree (Boulevard)	Gymnocladus dioicus 'Espresso' (Coffeetree Kentucky 'Espresso'	Gymnocladus dioicus 'Espresso'	Coffeetree Kentucky 'Esp	Bareroo	1.5			2019	April - May
246932	MPRB 2021	115	2nd St N	2nd St N	44.98404745	-93.26959853	Street Tree (Boulevard)	Ginkgo biloba 'The President' (Ginkgo 'Presidential Gold')	Ginkgo biloba 'The President'	Ginkgo 'Presidential Gold	Bareroo	1.5			2019	April - May
246933	MPRB 2021	115	2nd St N	2nd St N	44.98411418	-93.26968719	Street Tree (Boulevard)	Ginkgo biloba 'The President' (Ginkgo 'Presidential Gold')	Ginkgo biloba 'The President'	Ginkgo 'Presidential Gold	Bareroo	1.5			2019	April - May
246945	MPRB 2021	618	Washington Ave N	na	44.98741297	-93.27638556	Street Tree (Boulevard)	Celtis occidentalis (*Hackberry Common)	Celtis occidentalis	*Hackberry Common)	Contain	1.5			2021	April - May
246948	MPRB 2022	700	Washington Ave N	Washington Ave N	44.98767044	-93.27675838	Street Tree (Boulevard)	Quercus bicolor (*Oak Bicolor - Swamp White)	Quercus bicolor	Container #15	1.5	2022 - Planting Spring - Volunteer Event	04/29/2022		April - May
246949	MPRB 2022	701	Washington Ave N	na	44.98786558	-93.2774043	Street Tree (Boulevard)	Gleditsia triacanthos var. inermis 'Harve' (Honeylocust Common	Gleditsia triacanthos var. inermis 'Harve'	Bareroot	1.5	2022 - Planting Spring - Volunteer Event	04/29/2022		April - May
246952	MPRB 2022	729	Washington Ave N	na	44.98823442	-93.27789068	Street Tree (Boulevard)	Quercus x warei 'Long' (Oak 'Regal Prince')	Quercus x warei 'Long'	Container #20	1.5	2022 - Planting Spring - Volunteer Event	04/29/2022		April - May
246957	MPRB 2021	730	Washington Ave N	Washington Ave N	44.98862851	-93.27807073	Street Tree (Boulevard)	Syringa reticulata 'Ivory Silk' (Lilac Japanese Tree 'Ivory Silk')	Syringa reticulata 'Ivory Silk'	Lilac Japanese Tree 'Ivory	Bareroo	1.5			2020	April - May
246966	MPRB 2021	131	26th St W	Pillsbury Ave	44.95539342	-93.28122162	Street Tree (Boulevard)	Ulmus 'Morton Glossy' (Elm 'Triumph')	Ulmus 'Morton Glossy'	Elm 'Triumph')	Bareroo	1.5			2020	April - May
247021	MPRB 2021	915	Washington Ave N	na	44.98977462	-93.28002163	Street Tree (Boulevard)	Ginkgo biloba 'Autumn Gold' (Ginkgo 'Autumn Gold')	Ginkgo biloba 'Autumn Gold'	Ginkgo 'Autumn Gold')	Bareroo	1.5			2019	April - May
247023	MPRB 2021	909	Washington Ave N	na	44.98991038	-93.28020088	Street Tree (Boulevard)	Syringa reticulata 'Ivory Silk' (Lilac Japanese Tree 'Ivory Silk')	Syringa reticulata 'Ivory Silk'	Lilac Japanese Tree 'Ivory	Contain	1.5			2020	April - May
247025	MPRB 2021	915	Washington Ave N	na	44.98999986	-93.28033994	Street Tree (Boulevard)	Syringa reticulata 'Ivory Silk' (Lilac Japanese Tree 'Ivory Silk')	Syringa reticulata 'Ivory Silk'	Lilac Japanese Tree 'Ivory	Contain	1.5			2021	April - May
247036	MPRB 2021	1400	2nd St S	na	44.97526181	-93.24709229	Street Tree (Boulevard)	Celtis occidentalis (*Hackberry Common)	Celtis occidentalis	*Hackberry Common)	Contain	1.5			2019	April - May
247071	MPRB 2021	700	5th St N	5th St N	44.98582698	-93.28108482	Street Tree (Boulevard)	Ginkgo biloba 'Autumn Gold' (Ginkgo 'Autumn Gold')	Ginkgo biloba 'Autumn Gold'	Ginkgo 'Autumn Gold')	Bareroo	1.5			2020	April - May
247073	MPRB 2021	700	5th St N	5th St N	44.98596493	-93.28128614	Street Tree (Boulevard)	Prunus virginiana 'Schubert' (Chokecherry 'Canada Red')	Prunus virginiana 'Schubert'	Chokecherry 'Canada Red	Bareroo	1.5			2020	April - May
247116	MPRB 2021	218	3rd Ave N	3rd Ave N	44.98468039	-93.27205069	Street Tree (Boulevard)	Catalpa speciosa (Catalpa Northern)	Catalpa speciosa	Catalpa Northern)	Contain	1.5			2020	April - May
247118	MPRB 2022	223	2nd St N	3rd Ave N	44.98502765	-93.27156477	Street Tree (Boulevard)	Gleditsia triacanthos var. inermis 'Harve' (Honeylocust Common	Gleditsia triacanthos var. inermis 'Harve'	Container #20	1.5	2022 - Planting Spring - Replacement - Other	05/24/2022		April - May
247119	MPRB 2021	223	2nd St N	3rd Ave N	44.98509378	-93.27147587	Street Tree (Boulevard)	Amelanchier x grandiflora 'Autumn Brilliance' (Serviceberry 'Aut	Amelanchier x grandiflora 'Autumn Brilliance'	Serviceberry 'Autumn Bril	Contain	1.5			2020	April - May
247120	MPRB 2021	223	2nd St N	3rd Ave N	44.98515839	-93.27138887	Street Tree (Boulevard)	Tilia americana 'Boulevard' (Linden American 'Boulevard')	Tilia americana 'Boulevard'	Linden American 'Boulev	Contain	1.5			2021	April - May
247126	MPRB 2021	222	2nd St N	3rd Ave N	44.98545988	-93.27097284	Street Tree (Boulevard)	Catalpa speciosa (Catalpa Northern)	Catalpa speciosa	Catalpa Northern)	Bareroo	1.5			2020	April - May
247131	MPRB 2021	100	3rd Ave N	na	44.98596707	-93.27057484	Street Tree (Boulevard)	Ginkgo biloba 'Magyar' (Ginkgo 'Magyar')	Ginkgo biloba 'Magyar'	Ginkgo 'Magyar')	Contain	1.5			2021	April - May
247198	MPRB 2021	419	7th St N	6th Ave N	44.98414436	-93.28143001	Street Tree (Boulevard)	Gymnocladus dioicus 'Espresso' (Coffeetree Kentucky 'Espresso'	Gymnocladus dioicus 'Espresso'	Coffeetree Kentucky 'Esp	Contain	1.5			2021	April - May
247221	MPRB 2021	419	7th St N	6th Ave N	44.98414076	-93.28012037	Street Tree (Boulevard)	Tilia americana 'Boulevard' (Linden American 'Boulevard')	Tilia americana 'Boulevard'	Linden American 'Boulev	Contain	1.5			2021	April - May
247255	MPRB 2022	2123	Aldrich Ave S	22nd St W	44.9609657	-93.28883849	Street Tree (Boulevard)	Maackia amurensis 'JFS-Schichtel1' (Maackia 'MaacNificent')	Maackia amurensis 'JFS-Schichtel1'	Bareroot	1.25	2022 - Planting Spring - Replacement - Other	04/25/2022		April - May
247267	MPRB 2021	3216	Columbus Ave	na	44.94411785	-93.26395584	Street Tree (Boulevard)	Maackia amurensis 'JFS-Schichtel1' (Maackia 'MaacNificent')	Maackia amurensis 'JFS-Schichtel1'	Maackia 'MaacNificent')	Bareroo	1.25			2019	April - May
247269	MPRB 2021	777	Lake St E	na	44.94826186	-93.26292335	Street Tree (Boulevard)	Carpinus caroliniana (Beech Blue - Musclewood)	Carpinus caroliniana	Beech Blue - Musclewooc	Contain	1.5			2021	April - May
247390	MPRB 2021	324	1st St N	4th Ave N	44.98704098	-93.27104267	Street Tree (Boulevard)	Ostrya virginiana (*Ironwood)	Ostrya virginiana	*Ironwood)	Contain	1.5			2021	April - May
247391	MPRB 2021	324	1st St N	4th Ave N	44.98708805	-93.27098201	Street Tree (Boulevard)	Ostrya virginiana 'JFS-KW5' (Hophornbeam 'Autumn Treasure')	Ostrya virginiana 'JFS-KW5'	Hophornbeam 'Autumn T	Contain	1.5			2020	April - May
247394	MPRB 2021	324	1st St N	4th Ave N	44.98723291	-93.27078053	Street Tree (Boulevard)	Ostrya virginiana (*Ironwood)	Ostrya virginiana	*Ironwood)	Contain	1.5			2021	April - May
247410	MPRB 2021	711	1st St N	8th Ave N	44.98997833	-93.27585213	Easement Tree	Ostrya virginiana (*Ironwood)	Ostrya virginiana	*Ironwood)	Contain	1.5			2021	April - May
247437	MPRB 2021	415	1st St N	na	44.98723835	-93.27185984	Street Tree (Boulevard)	Phellodendron lavallei 'Longenecker' (Corktree 'Eye Stopper')	Phellodendron lavallei 'Longenecker'	Corktree 'Eye Stopper')	Bareroo	1.5			2020	April - May
247439	MPRB 2021	809	Lake St E	na	44.94825323	-93.26243558	Street Tree (Boulevard)	Catalpa speciosa (Catalpa Northern)	Catalpa speciosa	Catalpa Northern)	Bareroo	1.5			2021	April - May
247447	MPRB 2021	360	1st St N	1st St N	44.98682459	-93.27090208	Street Tree (Boulevard)	Ginkgo biloba 'Magyar' (Ginkgo 'Magyar')	Ginkgo biloba 'Magyar'	Ginkgo 'Magyar')	Contain	1.5			2020	April - May
247452	MPRB 2021	5321	26th Ave S	na	44.90640494	-93.23477696	Street Tree (Boulevard)	Aesculus x arnoldiana 'Autumn Splendor' (Buckeye 'Autumn Spl	Aesculus x arnoldiana 'Autumn Splendor'	Buckeye 'Autumn Splend	Bareroo	1.5			2019	April - May
247479	MPRB 2021	6004	Chicago Ave	na	44.89408764	-93.26294455	Street Tree (Boulevard)	Catalpa speciosa (Catalpa Northern)	Catalpa speciosa	Catalpa Northern)	Bareroo	1.5			2019	April - May
247480	MPRB 2022	1001	3rd Ave S	4th Ave S	44.97057864	-93.26962221	Parkland/Golf Course	Gleditsia triacanthos var. inermis 'Harve' (Honeylocust Common	Gleditsia triacanthos var. inermis 'Harve'	Bareroot	1.5	2022 - Planting Spring - Replacement - Other	04/13/2022		April - May
247487	MPRB 2021	5101	15th Ave S	na	44.91061774	-93.25336612	Street Tree (Boulevard)	Platanus x acerifolia 'Bloodgood' (Planetree London 'Bloodgood'	Platanus x acerifolia 'Bloodgood'	Planetree London 'Blood	Bareroo	1.5			2020	April - May
247496	MPRB 2022	4901	Woodlawn Blvd	na	44.91435519	-93.23297024	Street Tree (Boulevard)	Amelanchier x grandiflora 'Autumn Brilliance' (Serviceberry 'Aut	Amelanchier x grandiflora 'Autumn Brilliance'	Bareroot	1.5	2022 - Planting Spring - Replacement - Other	04/18/2022		April - May
247497	MPRB 2021	2800	Irving Ave S	28th St W	44.95267838	-93.30173913	Street Tree (Boulevard)	Gymnocladus dioicus 'UMNSynergy' (Coffeetree Kentucky 'True	Gymnocladus dioicus 'UMNSynergy'	Coffeetree Kentucky 'Tru	Bareroo	1.5			2021	April - May
247498	MPRB 2021	4811	34th Ave S	na	44.91552565	-93.22273787	Street Tree (Boulevard)	Gymnocladus dioicus 'Espresso' (Coffeetree Kentucky 'Espresso'	Gymnocladus dioicus 'Espresso'	Coffeetree Kentucky 'Esp	Bareroo	1.5			2021	April - May
247500	MPRB 2021	4925	34th Ave S	na	44.91358252	-93.22274591	Street Tree (Boulevard)	Betula nigra (Birch River)	Betula nigra	Birch River)	Bareroo	1.5			2020	April - May
247515	MPRB 2021	3736	14th Ave S	na	44.93451959	-93.25500291	Street Tree (Boulevard)	Cladrastis kentukea (Yellowwood American)	Cladrastis kentukea	Yellowwood American)	Bareroo	1.5			2021	April - May
247522	MPRB 2021	4146	Bloomington Ave	42nd St E	44.92699874	-93.25286555	Street Tree (Boulevard)	Ginkgo biloba 'Autumn Gold' (Ginkgo 'Autumn Gold')	Ginkgo biloba 'Autumn Gold'	Ginkgo 'Autumn Gold')	Bareroo	1.5			2020	April - May
247528	MPRB 2021	2700	12th Ave S	na	44.95492801	-93.25759322	Street Tree (Boulevard)	Crataegus crus-galli var. inermis (Hawthorn Thornless Cockspur)	Crataegus crus-galli var. inermis	Hawthorn Thornless Cock	Bareroo	1.5			2020	April - May
247529	MPRB 2022	2700	12th Ave S	na	44.95376265	-93.25762218	Street Tree (Boulevard)	Ginkgo biloba 'The President' (Ginkgo 'Presidential Gold')	Ginkgo biloba 'The President'	Bareroot	1.5	2022 - Planting Spring - Replacement - Other	04/29/2022		April - May
247542	MPRB 2021	2700	12th Ave S	12th Ave S	44.95499493	-93.25817534	Parkland/Golf Course	Prunus cerasus 'Evans Bali' (Cherry 'Evans Bali')	Prunus cerasus 'Evans Bali'	Cherry 'Evans Bali')	Contain	1.25			2019	April - May
247543	MPRB 2021	2700	12th Ave S	12th Ave S	44.9549914	-93.25812234	Parkland/Golf Course	Malus 'Chestnut' S-M7 (Crabapple 'Chestnut' S-M7)	Malus 'Chestnut' S-M7	Crabapple 'Chestnut' S-M	Bareroo	1			2019	April - May
247544	MPRB 2021	2700	12th Ave S	12th Ave S	44.95494669	-93.25794328	Parkland/Golf Course	Ulmus 'Morton' (Elm 'Accolade')	Ulmus 'Morton'	Elm 'Accolade')	Contain	1.25			2019	April - May
247545	MPRB 2021	2700	12th Ave S	12th Ave S	44.95501777	-93.25798119	Parkland/Golf Course	Quercus bicolor (*Oak Bicolor - Swamp White)	Quercus bicolor	*Oak Bicolor - Swamp WI	Contain	1.25			2019	April - May
247546	MPRB 2021	2700	12th Ave S	12th Ave S	44.95495202	-93.25784338	Parkland/Golf Course	Catalpa speciosa (Catalpa Northern)	Catalpa speciosa	Catalpa Northern)	Bareroo	1.5			2020	April - May
247547	MPRB 2021	2700	12th Ave S	12th Ave S	44.95479171	-93.25799557	Parkland/Golf Course	Celtis occidentalis (*Hackberry Common)	Celtis occidentalis	*Hackberry Common)	Contain	1.25			2019	April - May
247549	MPRB 2021	2700	12th Ave S	12th Ave S	44.95501455	-93.25782866	Parkland/Golf Course	Ulmus 'Morton' (Elm 'Accolade')	Ulmus 'Morton'	Elm 'Accolade')	Contain	1.25			2019	April - May
247550	MPRB 2021	2700	12th Ave S	12th Ave S	44.95490641	-93.25824341	Parkland/Golf Course	Populus deltoides 'Siouxland' (Cottonwood Poplar 'Siouxland')	Populus deltoides 'Siouxland'	Cottonwood Poplar 'Siou	Contain	1.25			2019	April - May
247551	MPRB 2022	1800	Lake St W	Lake St W	44.95060234	-93.3129407	Woodland/Natural Area	Populus tremuloides (Aspen Trembling)	Populus tremuloides	Bareroot Whip	18	2022 - Planting Spring - Tube Tree - Ash Rplcmnt	05/23/2022		April - May
247556	MPRB 2021	2700	12th Ave S	12th Ave S	44.9549515	-93.25772666	Parkland/Golf Course	Ulmus 'Morton' (Elm 'Accolade')	Ulmus 'Morton'	Elm 'Accolade')	Contain	1.25			2019	April - May
247561	MPRB 2021	2700	12th Ave S	12th Ave S	44.95511906	-93.25779208	Parkland/Golf Course	Populus deltoides 'Siouxland' (Cottonwood Poplar 'Siouxland')	Populus deltoides 'Siouxland'	Cottonwood Poplar 'Siou	Contain	1.25			2019	April - May
247562	MPRB 2021	2700	12th Ave S	12th Ave S	44.95518501	-93.25794468	Parkland/Golf Course	Juniperus virginiana (Redcedar Eastern)	Juniperus virginiana	Redcedar Eastern)	Contain	48			2019	April - May
247563	MPRB 2021	2700	12th Ave S	12th Ave S	44.95525303	-93.25789404	Parkland/Golf Course	Pyrus ussuriensis 'Bailfrost' (Pear Ussurian 'Mountain Frost')	Pyrus ussuriensis 'Bailfrost'	Pear Ussurian 'Mountain	Bareroo	1.25			2021	April - May
247564	MPRB 2021	2700	12th Ave S	12th Ave S	44.95510956	-93.25786241	Parkland/Golf Course	Celtis occidentalis (*Hackberry Common)	Celtis occidentalis	*Hackberry Common)	Contain	1.25			2019	April - May
247567	MPRB 2021	2700	12th Ave S	12th Ave S	44.9553283	-93.25774449	Parkland/Golf Course	Juniperus virginiana (Redcedar Eastern)	Juniperus virginiana	Redcedar Eastern)	Contain	48			2019	April - May
247570	MPRB 2021	2700	12th Ave S	12th Ave S	44.955345	-93.25781132	Parkland/Golf Course	Juniperus virginiana (Redcedar Eastern)	Juniperus virginiana	Redcedar Eastern)	Contain	48			2019	April - May
247573	MPRB 2021	2700	12th Ave S	26th St E	44.95540433	-93.25820524	Parkland/Golf Course	Celtis occidentalis (*Hackberry Common)	Celtis occidentalis	*Hackberry Common)	Contain	1.25			2019	April - May
247591	MPRB 2021	2700	12th Ave S	12th Ave S	44.9548067	-93.25820336	Parkland/Golf Course	Gleditsia triacanthos var. inermis 'Harve' (Honeylocust Common	Gleditsia triacanthos var. inermis 'Harve'	Honeylocust Common Th	Contain	1.25			2019	April - May
247594	MPRB 2021	2700	12th Ave S	12th Ave S	44.95484195	-93.25957605	Parkland/Golf Course	Quercus bicolor (*Oak Bicolor - Swamp White)	Quercus bicolor	*Oak Bicolor - Swamp WI	Contain	1.25			2019	April - May
247596	MPRB 2021	2700	12th Ave S	12th Ave S	44.95477108	-93.25943794	Parkland/Golf Course	Larix laricina (Tamarack)	Larix laricina	Tamarack)	Bareroo	1.5			2019	April - May
247613	MPRB 2021	2700	12th Ave S	12th Ave S	44.95448583	-93.25947688	Parkland/Golf Course	Quercus x macdanielli 'Clemons' (Oak 'Heritage')	Quercus x macdanielli 'Clemons'	Oak 'Heritage')	Contain	1.25			2019	April - May
247614	MPRB 2021	2700	12th Ave S	12th Ave S	44.95449005	-93.25963121	Parkland/Golf Course	Amelanchier x grandiflora 'Autumn Brilliance' (Serviceberry 'Aut	Amelanchier x grandiflora 'Autumn Brilliance'	Serviceberry 'Autumn Bril	Bareroo	1.5			2019	April - May
247615	MPRB 2021	2700	12th Ave S	12th Ave S	44.95452411	-93.25940072	Parkland/Golf Course	Quercus x macdanielli 'Clemons' (Oak 'Heritage')	Quercus x macdanielli 'Clemons'	Oak 'Heritage')	Contain	1.25			2019	April - May
247626	MPRB 2021	2700	12th Ave S	12th Ave S	44.95397348	-93.25910015	Parkland/Golf Course	Gymnocladus dioicus 'Espresso' (Coffeetree Kentucky 'Espresso'	Gymnocladus dioicus 'Espresso'	Coffeetree Kentucky 'Esp	Bareroo	1.5			2019	April - May
247627	MPRB 2021	2700	12th Ave S	12th Ave S	44.95431285	-93.25816137	Parkland/Golf Course	Gymnocladus dioicus 'Espresso' (Coffeetree Kentucky 'Espresso'	Gymnocladus dioicus 'Espresso'	Coffeetree Kentucky 'Esp	Contain	1.25			2019	April - May
247630	MPRB 2021	2700	12th Ave S	12th Ave S	44.95423382	-93.25939605	Parkland/Golf Course	Gymnocladus dioicus 'Espresso' (Coffeetree Kentucky 'Espresso'	Gymnocladus dioicus 'Espresso'	Coffeetree Kentucky 'Esp	Contain	1.25			2019	April - May
247631	MPRB 2021	2700	12th Ave S	12th Ave S	44.9542388	-93.25823887	Parkland/Golf Course	Populus deltoides 'Siouxland' (Cottonwood Poplar 'Siouxland')	Populus deltoides 'Siouxland'	Cottonwood Poplar 'Siou	Contain	1.25			2019	April - May
247632	MPRB 2022	2700	12th Ave S	12th Ave S	44.95417556	-93.25830749	Parkland/Golf Course	Populus deltoides 'Siouxland' (Cottonwood Poplar 'Siouxland')	Populus deltoides 'Siouxland'	Bareroot	1.5	2022 - Planting Spring - Replacement - Other	04/29/2022		April - May
247633	MPRB 2021	2700	12th Ave S	12th Ave S	44.95417748	-93.25932896	Parkland/Golf Course	Populus deltoides 'Siouxland' (Cottonwood Poplar 'Siouxland')	Populus deltoides 'Siouxland'	Cottonwood Poplar 'Siou	Contain	1.25			2019	April - May
247635	MPRB 2021	2700	12th Ave S	12th Ave S	44.95410862	-93.25924891	Parkland/Golf Course	Gymnocladus dioicus 'Espresso' (Coffeetree Kentucky 'Espresso'	Gymnocladus dioicus 'Espresso'	Coffeetree Kentucky 'Esp	Contain	1.25			2019	April - May
247636	MPRB 2021	2700	12th Ave S	12th Ave S	44.9540429	-93.25844917	Parkland/Golf Course	Carpinus caroliniana (Beech Blue - Musclewood)	Carpinus caroliniana	Beech Blue - Musclewooc	Contain	1.5			2021	April - May
247637	MPRB 2021	2700	12th Ave S	12th Ave S	44.9540523	-93.25918619	Parkland/Golf Course	Catalpa speciosa (Catalpa Northern)	Catalpa speciosa	Catalpa Northern)	Bareroo	1.5			2019	April - May
247638	MPRB 2021	2700	12th Ave S	12th Ave S	44.95395471	-93.25825248	Parkland/Golf Course	Celtis occidentalis (*Hackberry Common)	Celtis occidentalis	*Hackberry Common)	Contain	1.25			2019	April - May
247641	MPRB 2021	2700	12th Ave S	12th Ave S	44.95442986	-93.25800238	Parkland/Golf Course	Celtis occidentalis (*Hackberry Common)	Celtis occidentalis	*Hackberry Common)	Contain	1.25			2019	April - May
247645	MPRB 2022	2700	12th Ave S	12th Ave S	44.95410229	-93.25802407	Parkland/Golf Course	Malus 'Royal Raindrops' (Crabapple 'Royal Raindrops')	Malus 'Royal Raindrops'	Bareroot	1.5	2022 - Planting Spring - More Trees Please	04/29/2022		April - May
247647	MPRB 2021	2700	12th Ave S	12th Ave S	44.95394614	-93.25789482	Street Tree (Median)	Crataegus crus-galli var. inermis (Hawthorn Thornless Cockspur)	Crataegus crus-galli var. inermis	Hawthorn Thornless Cock	Bareroo	1.5			2020	April - May
247648	MPRB 2021	2700	12th Ave S	12th Ave S	44.9538251	-93.25767107	Street Tree (Median)	Catalpa speciosa (Catalpa Northern)	Catalpa speciosa	Catalpa Northern)	Bareroo	1.5			2019	April - May
247651	MPRB 2021	2700	12th Ave S	12th Ave S	44.95412214	-93.2582563	Parkland/Golf Course	Amelanchier x grandiflora 'Autumn Brilliance' (Serviceberry 'Aut	Amelanchier x grandiflora 'Autumn Brilliance'	Serviceberry 'Autumn Bril	Bareroo	1.5			2019	April - May
247652	MPRB 2021	2700	12th Ave S	12th Ave S	44.95429125	-93.25794291	Parkland/Golf Course	Gleditsia triacanthos var. inermis 'Harve' (Honeylocust Common	Gleditsia triacanthos var. inermis 'Harve'	Honeylocust Common Th	Contain	1.25			2019	April - May
247653	MPRB 2021	2700	12th Ave S	12th Ave S	44.954293	-93.2577329	Parkland/Golf Course	Gleditsia triacanthos var. inermis 'Harve' (Honeylocust Common	Gleditsia triacanthos var. inermis 'Harve'	Honeylocust Common Th	Contain	1.25			2019	April - May
247654	MPRB 2021	2700	12th Ave S	12th Ave S	44.95428908	-93.25784669	Parkland/Golf Course	Ulmus americana 'Jefferson' (Elm American 'Jefferson')	Ulmus americana 'Jefferson'	Elm American 'Jefferson')	Bareroo	1.5			2021	April - May
247657	MPRB 2021	2700	12th Ave S	12th Ave S	44.95455047	-93.25767711	Parkland/Golf Course	Gymnocladus dioicus 'Espresso' (Coffeetree Kentucky 'Espresso'	Gymnocladus dioicus 'Espresso'	Coffeetree Kentucky 'Esp	Bareroo	1.5			2019	April - May
247662	MPRB 2021	2700	12th Ave S	12th Ave S	44.95518236	-93.25973965	Parkland/Golf Course	Syringa reticulata 'Summer Storm' (Lilac Japanese Tree 'Summer	Syringa reticulata 'Summer Storm'	Lilac Japanese Tree 'Sumr	Contain	1.25			2019	April - May
247663	MPRB 2021	4801	38th Ave S	East Minnehaha Pkwy	44.90982514	-93.27346925	Parkland/Golf Course	Prunus virginiana 'Schubert' (Chokecherry 'Canada Red')	Prunus virginiana 'Schubert'	Chokecherry 'Canada Red	Bareroo	1.5			2021	April - May
247674	MPRB 2021	3512	47th Ave S	na	44.93922406	-93.2064703	Street Tree (Boulevard)	Catalpa speciosa (Catalpa Northern)	Catalpa speciosa	Catalpa Northern)	Bareroo	1.5			2020	April - May
247683	MPRB 2021	425	26th St W	Harriet Ave	44.95479598	-93.28517989	Parkland/Golf Course	Ulmus americana 'New Harmony' (Elm American 'New Harmony'	Ulmus americana 'New Harmony'	Elm American 'New Harm	Bareroo	1.5			2019	April - May
247692	MPRB 2021	901	13th Ave S	9th St S	44.96715564	-93.25584293	Parkland/Golf Course	Quercus bicolor (*Oak Bicolor - Swamp White)	Quercus bicolor	*Oak Bicolor - Swamp WI	Bareroo	1.5			2019	April - May
247699	MPRB 2021	2025	East River Pkwy	Cecil St SE	44.95912549	-93.2122054	Easement Tree	Crataegus viridis 'Winter King' (Hawthorn 'Winter King')	Crataegus viridis 'Winter King'	Hawthorn 'Winter King')	Bareroo	1.5			2021	April - May
247701	MPRB 2021	2025	East River Pkwy	Cecil St SE	44.95925329	-93.21203145	Easement Tree	Crataegus viridis 'Winter King' (Hawthorn 'Winter King')	Crataegus viridis 'Winter King'	Hawthorn 'Winter King')	Bareroo	1.5			2019	April - May
247725	MPRB 2021	4801	Humboldt Ave N	na	45.04279724	-93.29945803	Street Tree (Boulevard)	Catalpa speciosa (Catalpa Northern)	Catalpa speciosa	Catalpa Northern)	Bareroo	1.5			2019	April - May
247780	MPRB 2022	840	Autumn St	Autumn St	44.99857575	-93.2489557	Street Tree (Boulevard)	Platanus x acerifolia 'Bloodgood' (Planetree London 'Bloodgood'	Platanus x acerifolia 'Bloodgood'	Bareroot	1.5	2022 - Planting Spring - Replacement - Other	04/22/2022		April - May
247782	MPRB 2021	3820	Emerson Ave N	na	45.02426455	-93.29430174	Street Tree (Boulevard)	Ulmus davidiana var. japonica 'Discovery' (Elm 'Discovery')	Ulmus davidiana var. japonica 'Discovery'	Elm 'Discovery')	Contain	1.5			2020	April - May
247819	MPRB 2021	4400	Fremont Ave S	44th St W	44.92255561	-93.29568	Street Tree (Boulevard)	Gymnocladus dioicus 'Espresso' (Coffeetree Kentucky 'Espresso'	Gymnocladus dioicus 'Espresso'	Coffeetree Kentucky 'Esp	Bareroo	1.5			2021	April - May
247825	MPRB 2021	4826	29th Ave S	na	44.91522057	-93.23100865	Street Tree (Boulevard)	Gymnocladus dioicus 'Espresso' (Coffeetree Kentucky 'Espresso'	Gymnocladus dioicus 'Espresso'	Coffeetree Kentucky 'Esp	Bareroo	1.5			2020	April - May
247858	MPRB 2021	4801	38th Ave S	East Minnehaha Pkwy	44.91601231	-93.24691999	Parkland/Golf Course	Celtis occidentalis (*Hackberry Common)	Celtis occidentalis	*Hackberry Common)	Contain	1.5			2020	April - May

247866	MPRB 2021	4801	38th Ave S	East Minnehaha Pkwy	44.91575483	-93.24702993	Parkland/Golf Course	Sorbus hybrida (Mountain-ash Oak Leaf)	Sorbus hybrida	Mountain-ash Oak Leaf)	Bareroo	1.5			2020	April - May
247872	MPRB 2021	4801	38th Ave S	Cedar Ave S	44.91571867	-93.24708376	Parkland/Golf Course	Sorbus hybrida (Mountain-ash Oak Leaf)	Sorbus hybrida	Mountain-ash Oak Leaf)	Bareroo	1.5			2020	April - May
247885	MPRB 2022	1513	Lake St W	na	44.94826357	-93.30157545	Street Tree (Boulevard)	Gleditsia triacanthos 'Draves' PP 21698 (Honeylocust Common T	Gleditsia triacanthos 'Draves' PP 21698	Container #20	1.5	2022 - Planting Spring - Replacement - Other	05/04/2022		April - May	
247903	MPRB 2021	3146	West Lake Calhoun Pkwy	Calhoun Blvd W	44.94660405	-93.32041893	Parkland/Golf Course	Taxodium distichum (*Baldcypress)	Taxodium distichum	*Baldcypress)	Bareroo	1.5			2021	April - May
247905	MPRB 2021	3146	West Lake Calhoun Pkwy	Calhoun Blvd W	44.94678606	-93.32078109	Parkland/Golf Course	Ginkgo biloba 'The President' (Ginkgo 'Presidential Gold')	Ginkgo biloba 'The President'	Ginkgo 'Presidential Gold	Bareroo	1.5			2020	April - May
247906	MPRB 2021	3146	West Lake Calhoun Pkwy	Calhoun Blvd W	44.94656089	-93.32066513	Parkland/Golf Course	Larix laricina (Tamarack)	Larix laricina	Tamarack)	Contain	1			2019	April - May
247908	MPRB 2021	3146	West Lake Calhoun Pkwy	Calhoun Blvd W	44.94647925	-93.32066943	Parkland/Golf Course	Larix laricina (Tamarack)	Larix laricina	Tamarack)	Contain	1			2019	April - May
247909	MPRB 2021	3146	West Lake Calhoun Pkwy	Calhoun Blvd W	44.94650225	-93.32060736	Parkland/Golf Course	Larix laricina (Tamarack)	Larix laricina	Tamarack)	Contain	1			2019	April - May
247910	MPRB 2021	3146	West Lake Calhoun Pkwy	Calhoun Blvd W	44.94654002	-93.32054512	Parkland/Golf Course	Larix laricina (Tamarack)	Larix laricina	Tamarack)	Contain	1			2019	April - May
247911	MPRB 2022	3146	West Lake Calhoun Pkwy	Calhoun Blvd W	44.94643949	-93.32051692	Parkland/Golf Course	Celtis occidentalis (*Hackberry Common)	Celtis occidentalis	Container #20	1.5	2022 - Planting Spring - Replacement - Other	5/11/2022		April - May	
247913	MPRB 2022	3146	West Lake Calhoun Pkwy	Calhoun Blvd W	44.94654899	-93.32045649	Parkland/Golf Course	Corylus colurna (Filbert Turkish)	Corylus colurna	Bareroot	1.5	2022 - Planting Spring - Replacement - Other	04/18/2022		April - May	
247978	MPRB 2022	1800	Lake St W	Lake St W	44.9503237	-93.30885164	Parkland/Golf Course	Juniperus virginiana (Redcedar Eastern)	Juniperus virginiana	Container #20	60	2022 - Planting Spring - Replacement - Ash	05/06/2022		April - May	
248048	MPRB 2022	1800	Lake St W	Lake St W	44.95070807	-93.31271188	Parkland/Golf Course	Populus tremuloides (Aspen Trembling)	Populus tremuloides	Bareroot Whip	18	2022 - Planting Spring - Tube Tree - Ash Rplcmnt	05/23/2022		April - May	
248050	MPRB 2022	1800	Lake St W	Lake St W	44.95072286	-93.31281709	Parkland/Golf Course	Populus tremuloides (Aspen Trembling)	Populus tremuloides	Bareroot Whip	18	2022 - Planting Spring - Tube Tree - Ash Rplcmnt	05/23/2022		April - May	
248051	MPRB 2022	1800	Lake St W	Lake St W	44.95072133	-93.31289971	Parkland/Golf Course	Populus deltoides (Cottonwood Eastern)	Populus deltoides	Bareroot Whip	18	2022 - Planting Spring - Tube Tree - Ash Rplcmnt	05/16/2022		April - May	
248052	MPRB 2022	1800	Lake St W	Lake St W	44.95068909	-93.31292003	Parkland/Golf Course	Prunus serotina (Cherry Black)	Prunus serotina	Bareroot Whip	18	2022 - Planting Spring - Tube Tree - Ash Rplcmnt	05/16/2022		April - May	
248053	MPRB 2022	1800	Lake St W	Lake St W	44.95071232	-93.31274601	Parkland/Golf Course	Populus deltoides (Cottonwood Eastern)	Populus deltoides	Bareroot Whip	18	2022 - Planting Spring - Tube Tree - Ash Rplcmnt	05/16/2022		April - May	
248061	MPRB 2022	1800	Lake St W	Lake St W	44.95017682	-93.30515591	Parkland/Golf Course	Gymnocladus dioicus 'Espresso' (Coffeetree Kentucky 'Espresso'	Gymnocladus dioicus 'Espresso'	Bareroot	1.5	2022 - Planting Spring - Replacement - Other	04/15/2022		April - May	
248072	MPRB 2021	3146	West Lake Calhoun Pkwy	Lake St W	44.94970068	-93.30831225	Parkland/Golf Course	Gymnocladus dioicus (*Coffeetree Kentucky)	Gymnocladus dioicus	*Coffeetree Kentucky)	Bareroo	1.5			2019	April - May
248114	MPRB 2022	1800	Lake St W	Lake St W	44.95068251	-93.31254061	Parkland/Golf Course	Prunus serotina (Cherry Black)	Prunus serotina	Bareroot Whip	18	2022 - Planting Spring - Tube Tree - Ash Rplcmnt	05/16/2022		April - May	
248115	MPRB 2022	1800	Lake St W	Lake St W	44.95068275	-93.31258027	Parkland/Golf Course	Populus tremuloides (Aspen Trembling)	Populus tremuloides	Bareroot	1.5	2022 - Planting Spring - Replacement - Ash	04/18/2022		April - May	
248116	MPRB 2022	1800	Lake St W	Lake St W	44.95070378	-93.31262803	Parkland/Golf Course	Populus tremuloides (Aspen Trembling)	Populus tremuloides	Bareroot Whip	18	2022 - Planting Spring - Tube Tree - Ash Rplcmnt	05/23/2022		April - May	
248117	MPRB 2022	1800	Lake St W	Lake St W	44.95069797	-93.31264688	Parkland/Golf Course	Populus tremuloides (Aspen Trembling)	Populus tremuloides	Bareroot Whip	18	2022 - Planting Spring - Tube Tree - Ash Rplcmnt	05/23/2022		April - May	
248118	MPRB 2022	1800	Lake St W	Lake St W	44.95068734	-93.31260526	Parkland/Golf Course	Prunus serotina (Cherry Black)	Prunus serotina	Bareroot Whip	18	2022 - Planting Spring - Tube Tree - Ash Rplcmnt	05/16/2022		April - May	
248120	MPRB 2022	1800	Lake St W	Lake St W	44.95070261	-93.31268023	Parkland/Golf Course	Prunus serotina (Cherry Black)	Prunus serotina	Bareroot Whip	18	2022 - Planting Spring - Tube Tree - Ash Rplcmnt	05/16/2022		April - May	
248121	MPRB 2022	1800	Lake St W	Lake St W	44.95072365	-93.31272799	Parkland/Golf Course	Populus deltoides (Cottonwood Eastern)	Populus deltoides	Bareroot Whip	18	2022 - Planting Spring - Tube Tree - Ash Rplcmnt	05/16/2022		April - May	
248122	MPRB 2022	1800	Lake St W	Lake St W	44.95073004	-93.31276757	Parkland/Golf Course	Prunus serotina (Cherry Black)	Prunus serotina	Bareroot Whip	18	2022 - Planting Spring - Tube Tree - Ash Rplcmnt	05/16/2022		April - May	
248125	MPRB 2022	1800	Lake St W	Lake St W	44.95068458	-93.31288709	Parkland/Golf Course	Populus tremuloides (Aspen Trembling)	Populus tremuloides	Bareroot Whip	18	2022 - Planting Spring - Tube Tree - Ash Rplcmnt	05/23/2022		April - May	
248144	MPRB 2021	312	Prospect Ave	na	44.91119191	-93.28352696	Street Tree (Boulevard)	Amelanchier x grandiflora 'Autumn Brilliance' (Serviceberry 'Aut	Amelanchier x grandiflora 'Autumn Brilliance'	Serviceberry 'Autumn Bril	Bareroo	1.5			2020	April - May
248159	MPRB 2021	1016	27th St W	27th St W	44.95379453	-93.29267612	Street Tree (Boulevard)	Gymnocladus dioicus 'Espresso' (Coffeetree Kentucky 'Espresso'	Gymnocladus dioicus 'Espresso'	Coffeetree Kentucky 'Esp	Bareroo	1.5			2021	April - May
248181	MPRB 2021	301	4th Ave SE	*na	44.9734331	-93.2216927	Street Tree (Boulevard)	Celtis occidentalis (*Hackberry Common)	Celtis occidentalis	*Hackberry Common)	Contain	1.75			2019	April - May
248189	MPRB 2021	3916	Lyndale Ave S	na	44.93165822	-93.2883669	Street Tree (Boulevard)	Ginkgo biloba 'The President' (Ginkgo 'Presidential Gold')	Ginkgo biloba 'The President'	Ginkgo 'Presidential Gold	Bareroo	1.5			2020	April - May
248207	MPRB 2021	4021	Chicago Ave	na	44.92984652	-93.2623963	Street Tree (Boulevard)	Catalpa speciosa (Catalpa Northern)	Catalpa speciosa	Catalpa Northern)	Bareroo	1.5			2019	April - May
248209	MPRB 2021	515	Marshall St NE	na	44.99271705	-93.26443555	Street Tree (Boulevard)	Platanus x acerifolia 'Metzam' (Planetree London 'Metroshade')	Platanus x acerifolia 'Metzam'	Planetree London 'Metro	Bareroo	1.5			2019	April - May
248214	MPRB 2021	4344	Colfax Ave S	na	44.92358311	-93.29217815	Street Tree (Boulevard)	Amelanchier x grandiflora 'Autumn Brilliance' (Serviceberry 'Aut	Amelanchier x grandiflora 'Autumn Brilliance'	Serviceberry 'Autumn Bril	Contain	1.5			2021	April - May
248226	MPRB 2021	6026	Wentworth Ave	na	44.89333459	-93.28074752	Street Tree (Boulevard)	Ginkgo biloba 'The President' (Ginkgo 'Presidential Gold')	Ginkgo biloba 'The President'	Ginkgo 'Presidential Gold	Bareroo	1.5			2019	April - May
248229	MPRB 2021	5204	James Ave S	na	44.90851125	-93.30109657	Street Tree (Boulevard)	Ginkgo biloba 'The President' (Ginkgo 'Presidential Gold')	Ginkgo biloba 'The President'	Ginkgo 'Presidential Gold	Bareroo	1.5			2019	April - May
248289	MPRB 2021	1628	33rd St E	na	44.94298617	-93.25091683	Street Tree (Boulevard)	Catalpa speciosa 'Hiawatha 2' (Catalpa 'Heartland')	Catalpa speciosa 'Hiawatha 2'	Catalpa 'Heartland')	Bareroo	1.5			2019	April - May
248299	MPRB 2022	3146	West Lake Calhoun Pkwy	West Lake Calhoun Pkwy	44.93614914	-93.31908794	Parkland/Golf Course	Salix alba 'Tristis' (Willow Niobe 'Golden Weeping')	Salix alba 'Tristis'	Container #15	1	2022 - Planting Spring - Replacement - Other	05/06/2022		April - May	
248301	MPRB 2022	3146	West Lake Calhoun Pkwy	West Lake Calhoun Pkwy	44.93590489	-93.31894113	Parkland/Golf Course	Populus grandidentata (Aspen Bigtooth)	Populus grandidentata	Bareroot	1.5	2022 - Planting Spring - Replacement - Other	04/19/2022		April - May	
248304	MPRB 2021	3146	West Lake Calhoun Pkwy	West Lake Calhoun Pkwy	44.93592342	-93.31870222	Parkland/Golf Course	Populus grandidentata (Aspen Bigtooth)	Populus grandidentata	Aspen Bigtooth)	Bareroo	1.5			2021	April - May
248305	MPRB 2021	3146	West Lake Calhoun Pkwy	West Lake Calhoun Pkwy	44.93596844	-93.31872129	Parkland/Golf Course	Betula nigra (Birch River)	Betula nigra	Birch River)	Bareroo	1.5			2020	April - May
248314	MPRB 2021	5314	Stevens Ave	na	44.90633482	-93.27557201	Street Tree (Boulevard)	Catalpa speciosa (Catalpa Northern)	Catalpa speciosa	Catalpa Northern)	Bareroo	1.5			2019	April - May
248330	MPRB 2021	3558	Girard Ave N	36th Ave N	45.02031786	-93.29669356	Street Tree (Boulevard)	Gymnocladus dioicus 'Espresso' (Coffeetree Kentucky 'Espresso'	Gymnocladus dioicus 'Espresso'	Coffeetree Kentucky 'Esp	Bareroo	1.5			2021	April - May
248333	MPRB 2021	1313	Plymouth Ave N	na	44.99180797	-93.29743133	Street Tree (Boulevard)	Maackia amurensis 'JFS-Schichtel1' (Maackia 'MaacNificent')	Maackia amurensis 'JFS-Schichtel1'	Maackia 'MaacNificent')	Bareroo	1.5			2021	April - May
248352	MPRB 2021	4600	28th Ave S	East Minnehaha Pkwy	44.91682373	-93.23480003	Parkland/Golf Course	Cladrastis kentukea (Yellowwood American)	Cladrastis kentukea	Yellowwood American)	Bareroo	1.5			2019	April - May
248356	MPRB 2021	4600	28th Ave S	East Minnehaha Pkwy	44.91672409	-93.23455567	Parkland/Golf Course	Quercus alba (*Oak White)	Quercus alba	*Oak White)	Contain	1.5			2019	April - May
248373	MPRB 2021	4600	28th Ave S	East Minnehaha Pkwy	44.91674761	-93.23404678	Parkland/Golf Course	Carya ovata (Hickory Shagbark)	Carya ovata	Hickory Shagbark)	Bareroo	1.5			2020	April - May
248376	MPRB 2021	4600	28th Ave S	East Minnehaha Pkwy	44.91688365	-93.23400323	Parkland/Golf Course	Larix laricina (Tamarack)	Larix laricina	Tamarack)	Bareroo	1.5			2021	April - May
248426	MPRB 2021	2115	10th Ave S	na	44.96134	-93.25957911	Street Tree (Boulevard)	Ginkgo biloba 'Autumn Gold' (Ginkgo 'Autumn Gold')	Ginkgo biloba 'Autumn Gold'	Ginkgo 'Autumn Gold')	Bareroo	1.5			2020	April - May
248429	MPRB 2021	4344	West Lake Harriet Pkwy	na	44.92340431	-93.31142995	Street Tree (Boulevard)	Gymnocladus dioicus 'UMNSynergy' (Coffeetree Kentucky 'True	Gymnocladus dioicus 'UMNSynergy'	Coffeetree Kentucky 'Tru	Bareroo	1.5			2019	April - May
248436	MPRB 2021	231	26th Ave NE	na	45.01503616	-93.26519966	Street Tree (Boulevard)	Amelanchier x grandiflora 'Autumn Brilliance' (Serviceberry 'Aut	Amelanchier x grandiflora 'Autumn Brilliance'	Serviceberry 'Autumn Bril	Bareroo	1.5			2021	April - May
248437	MPRB 2021	5748	Blaisdell Ave	Blaisdell Ave	44.89811829	-93.27945718	Street Tree (Boulevard)	Gymnocladus dioicus 'Espresso' (Coffeetree Kentucky 'Espresso'	Gymnocladus dioicus 'Espresso'	Coffeetree Kentucky 'Esp	Bareroo	1.5			2021	April - May
248438	MPRB 2021	5748	Blaisdell Ave	58th St W	44.89792444	-93.2798882	Street Tree (Boulevard)	Amelanchier x grandiflora 'Autumn Brilliance' (Serviceberry 'Aut	Amelanchier x grandiflora 'Autumn Brilliance'	Serviceberry 'Autumn Bril	Bareroo	1.5			2020	April - May
248450	MPRB 2022	1615	Dowling Ave N	*na	45.02346876	-93.30008201	Parkland/Golf Course	Syringa reticulata 'Summer Storm' (Lilac Japanese Tree 'Summer	Syringa reticulata 'Summer Storm'	Bareroot	1.5	2022 - Planting Spring - Replacement - Other	04/15/2022		April - May	
248480	MPRB 2021	2911	40th St W	*na	44.9304276	-93.31662143	Street Tree (Boulevard)	Malus 'Spring Snow' (Crabapple 'Spring Snow')	Malus 'Spring Snow'	Crabapple 'Spring Snow')	Bareroo	1.5			2020	April - May
248486	MPRB 2021	1221	7th Ave N	7th Ave N	44.98508533	-93.294875	Street Tree (Boulevard)	Pyrus 'NCPX2' P.A.F. (Pear 'Chastity')	Pyrus 'NCPX2' P.A.F.	Pear 'Chastity')	Bareroo	1.25			2019	April - May
248532	MPRB 2021	2600	East Minnehaha Pkwy	East Lake Nokomis Pkwy	44.91343031	-93.2345396	Parkland/Golf Course	Prunus virginiana 'Schubert' (Chokecherry 'Canada Red')	Prunus virginiana 'Schubert'	Chokecherry 'Canada Red	Bareroo	1.5			2019	April - May
248544	MPRB 2022	519	Lake St E	na	44.94827377	-93.26798777	Street Tree (Boulevard)	Gymnocladus dioicus 'Espresso' (Coffeetree Kentucky 'Espresso'	Gymnocladus dioicus 'Espresso'	Container #20	1.5	2022 - Planting Spring - More Trees Please	05/04/2022		April - May	
248547	MPRB 2021	2211	Wilson St NE	na	45.01013769	-93.22362339	Street Tree (Boulevard)	Gymnocladus dioicus 'Espresso' (Coffeetree Kentucky 'Espresso'	Gymnocladus dioicus 'Espresso'	Coffeetree Kentucky 'Esp	Bareroo	1.5			2020	April - May
248555	MPRB 2022	5037	40th Ave S	na	44.9112257	-93.21509243	Street Tree (Boulevard)	Cladrastis kentukea (Yellowwood American)	Cladrastis kentukea	Bareroot	1.5	2022 - Planting Spring - Replacement - Other	04/14/2022		April - May	
248557	MPRB 2021	2401	East Minnehaha Pkwy	East Minnehaha Pkwy	44.91626295	-93.23712797	Parkland/Golf Course	Picea glauca 'Densata' (Spruce White 'Black Hills')	Picea glauca 'Densata'	Spruce White 'Black Hills'	Contain	60			2020	April - May
248559	MPRB 2021	2600	East Minnehaha Pkwy	West Lake Nokomis Pkwy	44.90122667	-93.24821773	Parkland/Golf Course	Malus 'Chestnut' S-M7 (Crabapple 'Chestnut' S-M7)	Malus 'Chestnut' S-M7	Crabapple 'Chestnut' S-M	Bareroo	1.5			2021	April - May
248570	MPRB 2021	3931	Lyndale Ave N	na	45.02664017	-93.28816326	Street Tree (Boulevard)	Taxodium distichum (*Baldcypress)	Taxodium distichum	*Baldcypress)	Bareroo	1.5			2020	April - May
248632	MPRB 2021	5845	Elliot Ave	na	44.89636615	-93.26150008	Street Tree (Boulevard)	Phellodendron lavallei 'Longenecker' (Corktree 'Eye Stopper')	Phellodendron lavallei 'Longenecker'	Corktree 'Eye Stopper')	Bareroo	1.25			2019	April - May
248656	MPRB 2022	3501	24th St W	na	44.95982113	-93.32804254	Parkland/Golf Course	Ginkgo biloba 'The President' (Ginkgo 'Presidential Gold')	Ginkgo biloba 'The President'	Bareroot	1.5	2022 - Planting Spring - Replacement - Other	04/25/2022		April - May	
248661	MPRB 2021	433	Russell Ave N	Glenwood Pkwy	44.98213327	-93.31768904	Parkland/Golf Course	Betula alleghaniensis (Birch Yellow)	Betula alleghaniensis	Birch Yellow)	Bareroo	1.5			2019	April - May
248670	MPRB 2021	4801	38th Ave S	East Minnehaha Pkwy	44.91593898	-93.21715171	Parkland/Golf Course	Pyrus 'Patten' S-333 (Pear 'Patten' S-333)	Pyrus 'Patten' S-333	Pear 'Patten' S-333)	Bareroo	1.5			2020	April - May
248672	MPRB 2021	520	2nd St SE	na	44.98314523	-93.24915156	Street Tree (Boulevard)	Gymnocladus dioicus 'Espresso' (Coffeetree Kentucky 'Espresso'	Gymnocladus dioicus 'Espresso'	Coffeetree Kentucky 'Esp	Bareroo	1.5			2020	April - May
248673	MPRB 2021	520	2nd St SE	na	44.98312635	-93.24910126	Street Tree (Boulevard)	Phellodendron lavallei 'Longenecker' (Corktree 'Eye Stopper')	Phellodendron lavallei 'Longenecker'	Corktree 'Eye Stopper')	Bareroo	1.5			2020	April - May
248692	MPRB 2021	1519	Rollins Ave SE	na	44.98542691	-93.22941135	Street Tree (Boulevard)	Syringa reticulata 'Ivory Silk' (Lilac Japanese Tree 'Ivory Silk')	Syringa reticulata 'Ivory Silk'	Lilac Japanese Tree 'Ivory	Bareroo	1.5			2020	April - May
248693	MPRB 2021	1523	Rollins Ave SE	na	44.98542598	-93.22922767	Street Tree (Boulevard)	Syringa reticulata 'Ivory Silk' (Lilac Japanese Tree 'Ivory Silk')	Syringa reticulata 'Ivory Silk'	Lilac Japanese Tree 'Ivory	Bareroo	1.5			2021	April - May
248707	MPRB 2021	2600	East Minnehaha Pkwy	East Lake Nokomis Pkwy	44.90248366	-93.24280084	Parkland/Golf Course	Taxodium distichum (*Baldcypress)	Taxodium distichum	*Baldcypress)	Bareroo	1.5			2019	April - May
248720	MPRB 2021	1509	Rollins Ave SE	na	44.98541084	-93.22971833	Street Tree (Boulevard)	Syringa reticulata 'Ivory Silk' (Lilac Japanese Tree 'Ivory Silk')	Syringa reticulata 'Ivory Silk'	Lilac Japanese Tree 'Ivory	Bareroo	1.5			2020	April - May
248723	MPRB 2022	4801	38th St W	51st St W	44.91046217	-93.30520148	Street Tree (Boulevard)	Crataegus crus-galli var. inermis (Hawthorn Thornless Cockspur)	Crataegus crus-galli var. inermis	Bareroot	1.5	2022 - Planting Spring - Replacement - Ash	05/25/2022		April - May	
248733	MPRB 2022	2600	East Minnehaha Pkwy	East Lake Nokomis Pkwy	44.90646326	-93.23869607	Parkland/Golf Course	Aesculus x 'Homestead' (Buckeye 'Homestead')	Aesculus x 'Homestead'	Bareroot	1.5	2022 - Planting Spring - Replacement - Other	04/26/2022		April - May	
248734	MPRB 2021	2600	East Minnehaha Pkwy	East Lake Nokomis Pkwy	44.90655698	-93.23885649	Parkland/Golf Course	Phellodendron amurense 'His Majesty' (Corktree 'His Majesty')	Phellodendron amurense 'His Majesty'	Corktree 'His Majesty')	Bareroo	1.25			2019	April - May
248742	MPRB 2021	2600	East Minnehaha Pkwy	East Lake Nokomis Pkwy	44.90596863	-93.23938433	Parkland/Golf Course	Ulmus americana 'New Harmony' (Elm American 'New Harmony'	Ulmus americana 'New Harmony'	Elm American 'New Harm	Bareroo	1.5			2020	April - May
248743	MPRB 2021	1109	23rd Ave SE	Hennepin Ave E	44.99143186	-93.2204868	Street Tree (Boulevard)	Syringa reticulata 'Ivory Silk' (Lilac Japanese Tree 'Ivory Silk')	Syringa reticulata 'Ivory Silk'	Lilac Japanese Tree 'Ivory	Bareroo	1.5			2019	April - May
248744	MPRB 2021	1109	23rd Ave SE	Hennepin Ave E	44.99143324	-93.22061928	Street Tree (Boulevard)	Amelanchier x grandiflora 'Autumn Brilliance' (Serviceberry 'Aut	Amelanchier x grandiflora 'Autumn Brilliance'	Serviceberry 'Autumn Bril	Bareroo	1.5			2021	April - May
248745	MPRB 2021	3409	17th Ave S	na	44.94092616	-93.24984227	Street Tree (Boulevard)	Cladrastis kentukea (Yellowwood American)	Cladrastis kentukea	Yellowwood American)	Bareroo	1.5			2021	April - May
248771	MPRB 2021	2600	East Minnehaha Pkwy	na	44.91514835	-93.23855647	Parkland/Golf Course	Alnus hirsuta 'Harbin' (Alder Manchurian 'Prairie Horizon')	Alnus hirsuta 'Harbin'	Alder Manchurian 'Prairie	Bareroo	1.5			2019	April - May
248783	MPRB 2022	5750	Wentworth Ave	Wentworth Ave	44.89835405	-93.28074084	Street Tree (Boulevard)	Gymnocladus dioicus 'Espresso' (Coffeetree Kentucky 'Espresso'	Gymnocladus dioicus 'Espresso'	Bareroot	1.5	2022 - Planting Spring - More Trees Please	04/11/2022		April - May	
248787	MPRB 2021	1500	4th St S	na	44.97083178	-93.24847314	Street Tree (Boulevard)	Celtis occidentalis (*Hackberry Common)	Celtis occidentalis	*Hackberry Common)	Contain	1.5			2019	April - May
248788	MPRB 2021	1500	4th St S	na	44.97086391	-93.24855452	Street Tree (Boulevard)	Ginkgo biloba 'The President' (Ginkgo 'Presidential Gold')	Ginkgo biloba 'The President'	Ginkgo 'Presidential Gold	Bareroo	1.5			2019	April - May
248789	MPRB 2022	1500	4th St S	na	44.97089414	-93.24862231	Street Tree (Boulevard)	Phellodendron lavallei 'Longenecker' (Corktree 'Eye Stopper')	Phellodendron lavallei 'Longenecker'	Bareroot	1.5	2022 - Planting Spring - More Trees Please	04/15/2022		April - May	
248792	MPRB 2021	1500	4th St S	na	44.97102157	-93.24891915	Street Tree (Boulevard)	Ginkgo biloba 'The President' (Ginkgo 'Presidential Gold')	Ginkgo biloba 'The President'	Ginkgo 'Presidential Gold	Bareroo	1.5			2019	April - May
248817	MPRB 2021	5601	28th Ave S	*na	44.89827696	-93.22976802	Parkland/Golf Course	Larix kaempferi (Larch Japanese)	Larix kaempferi	Larch Japanese)	B & B	1.5			2019	April - May
248841	MPRB 2021	5601	28th Ave S	*na	44.89825156	-93.22918019	Parkland/Golf Course	Picea abies (Spruce Norway)	Picea abies	Spruce Norway)	Contain	60			2019	April - May
248904	MPRB 2021	5601	28th Ave S	*na	44.90107494	-93.23216641	Parkland/Golf Course	Betula nigra (Birch River)	Betula nigra	Birch River)	Bareroo	1.5			2021	April - May
248912	MPRB 2021	5601	28th Ave S	*na	44.90121752	-93.23216081	Parkland/Golf Course	Picea abies (Spruce Norway)	Picea abies	Spruce Norway)	Contain	60			2019	April - May
248919	MPRB 2021	5601	28th Ave S	*na	44.90149375	-93.23215324	Parkland/Golf Course	Platanus x acerifolia 'Bloodgood' (Planetree London 'Bloodgood'	Platanus x acerifolia 'Bloodgood'	Planetree London 'Blood	Bareroo	1.5			2021	April - May
248979	MPRB 2021	4639	Cedar Ave S	na	44.9185729	-93.2472065	Street Tree (Boulevard)	Alnus hirsuta 'Harbin' (Alder Manchurian 'Prairie Horizon')	Alnus hirsuta 'Harbin'	Alder Manchurian 'Prairie	Bareroo	1.5			2021	April - May
248982	MPRB 2021	3600	Hennepin Ave	West Lake Calhoun Pkwy	44.92913478	-93.30809679	Parkland/Golf Course	Catalpa speciosa (Catalpa Northern)	Catalpa speciosa	Catalpa Northern)	Bareroo	1.5			2019	April - May
248983	MPRB 2021	3600	Hennepin Ave	West Lake Calhoun Pkwy	44.92924017	-93.30802571	Parkland/Golf Course	Prunus cerasus 'North Star' (Cherry 'North Star')	Prunus cerasus 'North Star'	Cherry 'North Star')	Contain	1			2019	April - May
248985	MPRB 2021	3600	Hennepin Ave	West Lake Calhoun Pkwy	44.9268332	-93.30936011	Parkland/Golf Course	Ginkgo biloba 'Goldspire' (Ginkgo 'Goldspire')	Ginkgo biloba 'Goldspire'	Ginkgo 'Goldspire')	Bareroo	1.5			2020	April - May
249011	MPRB 2021	3600	Hennepin Ave	East Lake Calhoun Pkwy	44.93441856	-93.30811179	Parkland/Golf Course	Tilia americana 'Boulevard' (Linden American 'Boulevard')	Tilia americana 'Boulevard'	Linden American 'Boulev	Bareroo	1.5			2020	April - May
249080	MPRB 2021	401	2nd St N	5th Ave S	44.98674869	-93.27368726	Street Tree (Boulevard)	Malus 'Spring Snow' (Crabapple 'Spring Snow')	Malus 'Spring Snow'	Crabapple 'Spring Snow')	Bareroo	1.5			2020	April - May
249082	MPRB 2021	401	2nd St N	5th Ave N	44.98663972	-93.27383463	Street Tree (Boulevard)	Malus 'Spring Snow' (Crabapple 'Spring Snow')	Malus 'Spring Snow'	Crabapple 'Spring Snow')	Bareroo	1.5			2021	April - May
249084	MPRB 2021	401	2nd St N	5th Ave N	44.98660652	-93.27388962	Street Tree (Boulevard)	Malus 'Spring Snow' (Crabapple 'Spring Snow')	Malus 'Spring Snow'	Crabapple 'Spring Snow')	Bareroo	1.5			2020	April - May

249086	MPRB 2021	401	2nd St N	5th Ave N	44.98657332	-93.27393575	Street Tree (Boulevard)	Malus spp. (Ornamental - Crabapple - White) (*Crabapple (Ornar	Malus spp.	Ornamental - Crabapple -	Bareroo	1.5			2021	April - May
249141	MPRB 2022	4801	38th Ave S	51st St W	44.91044325	-93.30594826	Woodland/Natural Area	Sorbus hybrida (Mountain-ash Oak Leaf)	Sorbus hybrida	Bareroot	1.5	2022 - Planting Spring - More Trees Please	04/25/2022		April - May
249142	MPRB 2021	4801	38th Ave S	51st St W	44.91039766	-93.30595898	Woodland/Natural Area	Catalpa speciosa (Catalpa Northern)	Catalpa speciosa	Catalpa Northern)	Bareroo	1.5			2020	April - May
249143	MPRB 2021	4801	38th Ave S	51st St W	44.91040336	-93.30589729	Woodland/Natural Area	Sorbus hybrida (Mountain-ash Oak Leaf)	Sorbus hybrida	Mountain-ash Oak Leaf)	Bareroo	1.5			2020	April - May
249195	MPRB 2021	1855	28th St E	na	44.95187991	-93.2459494	Street Tree (Boulevard)	Crataegus crus-galli var. inermis (Hawthorn Thornless Cockspur)	Crataegus crus-galli var. inermis	Hawthorn Thornless Cock	Bareroo	1.25			2020	April - May
249196	MPRB 2021	1855	28th St E	na	44.9518837	-93.24570263	Street Tree (Boulevard)	Cladrastis kentukea (Yellowwood American)	Cladrastis kentukea	Yellowwood American)	RootBa	1.5			2020	April - May
249197	MPRB 2021	1855	28th St E	na	44.95187991	-93.24553097	Street Tree (Boulevard)	Crataegus crus-galli var. inermis (Hawthorn Thornless Cockspur)	Crataegus crus-galli var. inermis	Hawthorn Thornless Cock	Bareroo	1.25			2020	April - May
249198	MPRB 2021	1855	28th St E	na	44.95187991	-93.24538077	Street Tree (Boulevard)	Cladrastis kentukea (Yellowwood American)	Cladrastis kentukea	Yellowwood American)	RootBa	1.5			2020	April - May
249201	MPRB 2022	1855	28th St E	na	44.95190553	-93.24494625	Street Tree (Boulevard)	Amelanchier x grandiflora 'Autumn Brilliance' (Serviceberry 'Aut	Amelanchier x grandiflora 'Autumn Brilliance'	Bareroot	1.5	2022 - Planting Spring - Replacement - Other	04/28/2022		April - May
249204	MPRB 2022	3146	West Lake Calhoun Pkwy	West Lake Calhoun Pkwy	44.93714433	-93.31949408	Parkland/Golf Course	Betula nigra (Birch River)	Betula nigra	Bareroot	1.5	2022 - Planting Spring - Replacement - Other	04/27/2022		April - May
249236	MPRB 2021	4801	38th Ave S	na	44.91032528	-93.29822324	Parkland/Golf Course	Catalpa speciosa (Catalpa Northern)	Catalpa speciosa	Catalpa Northern)	Bareroo	1.5			2019	April - May
249243	MPRB 2021	4801	38th Ave S	na	44.90971048	-93.29835115	Parkland/Golf Course	Larix laricina (Tamarack)	Larix laricina	Tamarack)	Contain	1			2019	April - May
249244	MPRB 2021	2801	Chicago Ave	na	44.95167558	-93.26252121	Street Tree (Boulevard)	Carpinus caroliniana (Beech Blue - Musclewood)	Carpinus caroliniana	Beech Blue - Musclewooc	Contain	1.5			2021	April - May
249245	MPRB 2021	2800	Chicago Ave	na	44.95177956	-93.26276697	Street Tree (Boulevard)	Ginkgo biloba 'Autumn Gold' (Ginkgo 'Autumn Gold')	Ginkgo biloba 'Autumn Gold'	Ginkgo 'Autumn Gold')	B & B	1.5			2019	April - May
249246	MPRB 2021	2800	Chicago Ave	na	44.95161157	-93.26276832	Street Tree (Boulevard)	Quercus bicolor (*Oak Bicolor - Swamp White)	Quercus bicolor	*Oak Bicolor - Swamp Wh	Contain	1.5			2021	April - May
249247	MPRB 2021	2800	Chicago Ave	na	44.95169035	-93.26276966	Street Tree (Boulevard)	Gymnocladus dioicus 'Espresso' (Coffeetree Kentucky 'Espresso'	Gymnocladus dioicus 'Espresso'	Coffeetree Kentucky 'Esp	Contain	1.5			2021	April - May
249248	MPRB 2022	2800	Chicago Ave	na	44.95148249	-93.26276966	Street Tree (Boulevard)	Gleditsia triacanthos var. inermis 'Harve' (Honeylocust Common	Gleditsia triacanthos var. inermis 'Harve'	Container #20	1.5	2022 - Planting Spring - Replacement - Other	05/10/2022		April - May
249249	MPRB 2021	2801	Chicago Ave	na	44.95158025	-93.26252558	Street Tree (Boulevard)	Carpinus caroliniana (Beech Blue - Musclewood)	Carpinus caroliniana	Beech Blue - Musclewooc	Contain	1.5			2021	April - May
249250	MPRB 2021	2801	Chicago Ave	na	44.95146826	-93.26253362	Street Tree (Boulevard)	Crataegus crus-galli var. inermis (Hawthorn Thornless Cockspur)	Crataegus crus-galli var. inermis	Hawthorn Thornless Cock	Contain	1.5			2020	April - May
249266	MPRB 2021	2501	Cedar Lake Pkwy	Cedar Lake Pkwy	44.95599116	-93.32700376	Woodland/Natural Area	Platanus x acerifolia 'Metzam' (Planetree London 'Metroshade')	Platanus x acerifolia 'Metzam'	Planetree London 'Metro	Bareroo	1.5			2019	April - May
249275	MPRB 2021	4801	38th Ave S	na	44.90961265	-93.2977785	Parkland/Golf Course	Alnus hirsuta 'Harbin' (Alder Manchurian 'Prairie Horizon')	Alnus hirsuta 'Harbin'	Alder Manchurian 'Prairie	Bareroo	1.5			2019	April - May
249311	MPRB 2021	4801	38th Ave S	na	44.90832532	-93.29332452	Woodland/Natural Area	Populus deltoides (Cottonwood Eastern)	Populus deltoides	Cottonwood Eastern)	Bareroo	18			2021	April - May
249314	MPRB 2022	3426	Lake St W	Cedar Lake Pkwy	44.95540844	-93.32721373	Parkland/Golf Course	Quercus alba (*Oak White)	Quercus alba	Container #20	1.5	2022 - Planting Spring - Replacement - Other	05/06/2022		April - May
249319	MPRB 2022	3426	Lake St W	Cedar Lake Pkwy	44.95548436	-93.32725262	Parkland/Golf Course	Quercus alba (*Oak White)	Quercus alba	Container #20	1.5	2022 - Planting Spring - Replacement - Other	05/06/2022		April - May
249321	MPRB 2021	3426	Lake St W	Cedar Lake Pkwy	44.95695183	-93.32714609	Parkland/Golf Course	Alnus hirsuta 'Harbin' (Alder Manchurian 'Prairie Horizon')	Alnus hirsuta 'Harbin'	Alder Manchurian 'Prairie	Bareroo	1.5			2019	April - May
249333	MPRB 2021	1404	Lake St E	na	44.94846283	-93.25463115	Street Tree (Boulevard)	Ginkgo biloba 'The President' (Ginkgo 'Presidential Gold')	Ginkgo biloba 'The President'	Ginkgo 'Presidential Gold	Bareroo	1.5			2021	April - May
249365	MPRB 2021	4725	13th Ave S	na	44.91694123	-93.25614267	Street Tree (Boulevard)	Quercus bicolor (*Oak Bicolor - Swamp White)	Quercus bicolor	*Oak Bicolor - Swamp Wh	Bareroo	1.5			2020	April - May
249402	MPRB 2022	3146	West Lake Calhoun Pkwy	West Lake Calhoun Pkwy	44.93859915	-93.31936114	Parkland/Golf Course	Carpinus caroliniana 'JN Select A' PPAF (Beech Blue - Musclewoc	Carpinus caroliniana 'JN Select A' PPAF	Bareroot	1.25	2022 - Planting Spring - Replacement - Other	04/18/2022		April - May
249435	MPRB 2021	4801	38th Ave S	East Minnehaha Pkwy	44.91635173	-93.22044974	Parkland/Golf Course	Malus 'Spring Snow' (Crabapple 'Spring Snow')	Malus 'Spring Snow'	Crabapple 'Spring Snow')	Bareroo	1.5			2020	April - May
249437	MPRB 2021	4553	Longfellow Ave	*na	44.91654642	-93.24301651	Parkland/Golf Course	Prunus virginiana 'Schubert' (Chokecherry 'Canada Red')	Prunus virginiana 'Schubert'	Chokecherry 'Canada Red	Bareroo	1.5			2019	April - May
249486	MPRB 2021	726	Vineland Pl	Vineland Pl	44.9705813	-93.28967563	Parkland/Golf Course	Gleditsia triacanthos var. inermis 'Impcole' (Honeylocust Comm	Gleditsia triacanthos var. inermis 'Impcole'	Honeylocust Common Th	Bareroo	1.5			2021	April - May
249510	MPRB 2021	4801	38th Ave S	na	44.9071977	-93.28144577	Woodland/Natural Area	Malus 'Adams' (Crabapple 'Adams')	Malus 'Adams'	Crabapple 'Adams')	Bareroo	1.5			2019	April - May
249521	MPRB 2021	3800	East Minnehaha Pkwy	na	44.91769841	-93.22496767	Parkland/Golf Course	Quercus bicolor (*Oak Bicolor - Swamp White)	Quercus bicolor	*Oak Bicolor - Swamp Wh	Bareroo	1.5			2021	April - May
249529	MPRB 2021	4801	38th Ave S	na	44.91015738	-93.27136338	Parkland/Golf Course	Tilia americana 'Boulevard' (Linden American 'Boulevard')	Tilia americana 'Boulevard'	Linden American 'Boulev	Bareroo	1.5			2021	April - May
249542	MPRB 2022	4801	38th Ave S	na	44.91099794	-93.27040583	Parkland/Golf Course	Cornus alternifolia (Multi-stem) (Dogwood Pagoda (Alternatelea	Cornus alternifolia	Bareroot	48	2022 - Planting Spring - Replacement - Other	04/25/2022		April - May
249557	MPRB 2022	4801	38th Ave S	na	44.91251795	-93.26905321	Woodland/Natural Area	Malus 'Royal Raindrops' (Crabapple 'Royal Raindrops')	Malus 'Royal Raindrops'	Bareroot	1.5	2022 - Planting Spring - Replacement - Other	04/25/2022		April - May
249659	MPRB 2021	313	Oak St SE	na	44.97296689	-93.22699196	Street Tree (Boulevard)	Ginkgo biloba 'Autumn Gold' (Ginkgo 'Autumn Gold')	Ginkgo biloba 'Autumn Gold'	Ginkgo 'Autumn Gold')	Contain	1.75			2019	April - May
249680	MPRB 2021	4801	38th Ave S	na	44.91093604	-93.26211585	Parkland/Golf Course	Prunus virginiana 'Schubert' (Chokecherry 'Canada Red')	Prunus virginiana 'Schubert'	Chokecherry 'Canada Red	Bareroo	1.5			2021	April - May
249710	MPRB 2021	4801	38th Ave S	*na	44.91280513	-93.25137896	Parkland/Golf Course	Platanus x acerifolia 'Morton Circle' (Planetree London 'Exclama	Platanus x acerifolia 'Morton Circle'	Planetree London 'Exclam	Bareroo	1.5			2019	April - May
249712	MPRB 2021	3146	West Lake Calhoun Pkwy	Zenith Ave S	44.93442951	-93.32098458	Parkland/Golf Course	Larix laricina (Tamarack)	Larix laricina	Tamarack)	Contain	1			2019	April - May
249713	MPRB 2022	3146	West Lake Calhoun Pkwy	Zenith Ave S	44.93436178	-93.32110321	Parkland/Golf Course	Catalpa speciosa (Catalpa Northern)	Catalpa speciosa	Bareroot	1.5	2022 - Planting Spring - Replacement - Other	04/19/2022		April - May
249720	MPRB 2021	3146	West Lake Calhoun Pkwy	Zenith Ave S	44.93470572	-93.32101842	Parkland/Golf Course	Fagus grandifolia (Beech American)	Fagus grandifolia	Beech American)	Contain	1.5			2020	April - May
249721	MPRB 2021	3146	West Lake Calhoun Pkwy	Zenith Ave S	44.93494577	-93.32096279	Parkland/Golf Course	Larix laricina (Tamarack)	Larix laricina	Tamarack)	Bareroo	60			2020	April - May
249753	MPRB 2021	3146	West Lake Calhoun Pkwy	Zenith Ave S	44.93717381	-93.32117277	Parkland/Golf Course	Larix laricina (Tamarack)	Larix laricina	Tamarack)	Contain	1			2019	April - May
249767	MPRB 2021	3146	West Lake Calhoun Pkwy	36th St W	44.9376341	-93.32101458	Parkland/Golf Course	Gleditsia triacanthos var. inermis 'Impcole' (Honeylocust Comm	Gleditsia triacanthos var. inermis 'Impcole'	Honeylocust Common Th	Bareroo	1.5			2019	April - May
249769	MPRB 2021	3146	West Lake Calhoun Pkwy	36th St W	44.93763461	-93.32086707	Parkland/Golf Course	Gymnocladus dioicus (*Coffeetree Kentucky)	Gymnocladus dioicus	*Coffeetree Kentucky)	Bareroo	1.5			2020	April - May
249770	MPRB 2021	3146	West Lake Calhoun Pkwy	36th St W	44.93763517	-93.32074425	Parkland/Golf Course	Gymnocladus dioicus (*Coffeetree Kentucky)	Gymnocladus dioicus	*Coffeetree Kentucky)	Bareroo	1.5			2019	April - May
249772	MPRB 2021	3146	West Lake Calhoun Pkwy	36th St W	44.93763334	-93.32043475	Parkland/Golf Course	Platanus x acerifolia 'Bloodgood' (Planetree London 'Bloodgood'	Platanus x acerifolia 'Bloodgood'	Planetree London 'Bloodg	Bareroo	1.5			2020	April - May
249773	MPRB 2021	3146	West Lake Calhoun Pkwy	36th St W	44.93761959	-93.32030032	Parkland/Golf Course	Platanus x acerifolia 'Metzam' (Planetree London 'Metroshade')	Platanus x acerifolia 'Metzam'	Planetree London 'Metro	Bareroo	1.5			2019	April - May
249778	MPRB 2021	4801	38th Ave S	na	44.91196814	-93.2581393	Parkland/Golf Course	Prunus virginiana (Chokecherry)	Prunus virginiana	Chokecherry)	Bareroo	1.5			2021	April - May
249785	MPRB 2022	3041	Portland Ave	na	44.94688051	-93.26762778	Street Tree (Boulevard)	Gleditsia triacanthos var. inermis 'Harve' (Honeylocust Common	Gleditsia triacanthos var. inermis 'Harve'	Bareroot	1.5	2022 - Planting Spring - Replacement - Other	04/25/2022		April - May
249789	MPRB 2021	3616	12th Ave S	na	44.93722335	-93.25757007	Street Tree (Boulevard)	Cladrastis kentukea (Yellowwood American)	Cladrastis kentukea	Yellowwood American)	Bareroo	1.5			2021	April - May
249795	MPRB 2022	200	Hennepin Ave E	na	44.98748081	-93.25753134	Street Tree (Boulevard)	Syringa reticulata 'Ivory Silk' (Lilac Japanese Tree 'Ivory Silk')	Syringa reticulata 'Ivory Silk'	Container #20	1.5	2022 - Planting Spring - Replacement - Other	04/19/2022		April - May
249815	MPRB 2021	3924	Park Ave	na	44.93152171	-93.26514104	Street Tree (Boulevard)	Catalpa speciosa (Catalpa Northern)	Catalpa speciosa	Catalpa Northern)	Bareroo	1.5			2020	April - May
249816	MPRB 2022	4204	22nd Ave S	na	44.92660064	-93.24107866	Street Tree (Boulevard)	Celtis occidentalis (*Hackberry Common)	Celtis occidentalis	Container #20	1.5	2022 - Planting Spring - Replacement - Other	05/03/2022		April - May
249820	MPRB 2021	2738	Girard Ave S	na	44.95243148	-93.29703614	Street Tree (Boulevard)	Ulmus 'Morton Glossy' (Elm 'Triumph')	Ulmus 'Morton Glossy'	Elm 'Triumph')	Bareroo	1.5			2020	April - May
249823	MPRB 2021	2448	Ilion Ave N	*na	45.003679	-93.29945494	Parkland/Golf Course	Betula nigra (Birch River)	Betula nigra	Birch River)	Bareroo	1.5			2019	April - May
249824	MPRB 2021	2448	Ilion Ave N	*na	45.00421924	-93.29977862	Parkland/Golf Course	Betula nigra (Birch River)	Betula nigra	Birch River)	Bareroo	1.5			2019	April - May
249825	MPRB 2021	2448	Ilion Ave N	*na	45.00411829	-93.29969666	Parkland/Golf Course	Betula nigra (Birch River)	Betula nigra	Birch River)	Bareroo	1.5			2019	April - May
249853	MPRB 2021	3146	West Lake Calhoun Pkwy	West Lake Calhoun Pkwy	44.9353354	-93.3204924	Parkland/Golf Course	Salix x sepulcralis (Willow Weeping)	Salix x sepulcralis	Willow Weeping)	Bareroo	1.5			2019	April - May
249858	MPRB 2021	3146	West Lake Calhoun Pkwy	West Lake Calhoun Pkwy	44.9352617	-93.32019825	Parkland/Golf Course	Phellodendron amurense 'His Majesty' (Corktree 'His Majesty')	Phellodendron amurense 'His Majesty'	Corktree 'His Majesty')	Bareroo	1.5			2020	April - May
249865	MPRB 2021	3426	Lake St W	na	44.96022358	-93.30393031	Woodland/Natural Area	Phellodendron lavallei 'Longenecker' (Corktree 'Eye Stopper')	Phellodendron lavallei 'Longenecker'	Corktree 'Eye Stopper')	Bareroo	1.5			2019	April - May
249873	MPRB 2021	1801	James Ave N	na	44.99686029	-93.3038822	Parkland/Golf Course	Ginkgo biloba 'Autumn Gold' (Ginkgo 'Autumn Gold')	Ginkgo biloba 'Autumn Gold'	Ginkgo 'Autumn Gold')	Bareroo	1.5			2020	April - May
249874	MPRB 2021	1801	James Ave N	na	44.99695799	-93.30398812	Parkland/Golf Course	Ginkgo biloba 'Autumn Gold' (Ginkgo 'Autumn Gold')	Ginkgo biloba 'Autumn Gold'	Ginkgo 'Autumn Gold')	Bareroo	1.5			2020	April - May
249894	MPRB 2021	4801	38th Ave S	East Minnehaha Pkwy	44.91593438	-93.24518386	Parkland/Golf Course	Ulmus 'Morton Glossy' (Elm 'Triumph')	Ulmus 'Morton Glossy'	Elm 'Triumph')	Bareroo	1.5			2019	April - May
249925	MPRB 2022	3426	Lake St W	West Lake Of The Isles Pkwy	44.95284049	-93.3117684	Parkland/Golf Course	Maackia amurensis 'JFS-Schichtel1' (Maackia 'MaacNificent')	Maackia amurensis 'JFS-Schichtel1'	Bareroot	1.5	2022 - Planting Spring - Replacement - Other	04/15/2022		April - May
249934	MPRB 2021	3146	West Lake Calhoun Pkwy	West Lake Calhoun Pkwy	44.93515948	-93.32020205	Parkland/Golf Course	Phellodendron amurense 'His Majesty' (Corktree 'His Majesty')	Phellodendron amurense 'His Majesty'	Corktree 'His Majesty')	Bareroo	1.25			2019	April - May
249943	MPRB 2021	3146	West Lake Calhoun Pkwy	West Lake Calhoun Pkwy	44.93486426	-93.3197722	Parkland/Golf Course	Catalpa speciosa (Catalpa Northern)	Catalpa speciosa	Catalpa Northern)	Bareroo	1.5			2019	April - May
249944	MPRB 2021	3146	West Lake Calhoun Pkwy	West Lake Calhoun Pkwy	44.93503431	-93.31949997	Parkland/Golf Course	Catalpa speciosa (Catalpa Northern)	Catalpa speciosa	Catalpa Northern)	Bareroo	1.5			2019	April - May
249971	MPRB 2021	3146	West Lake Calhoun Pkwy	Xerxes Ave S	44.93467645	-93.31887003	Parkland/Golf Course	Catalpa speciosa (Catalpa Northern)	Catalpa speciosa	Catalpa Northern)	Bareroo	1.5			2019	April - May
249981	MPRB 2021	3146	West Lake Calhoun Pkwy	Xerxes Ave S	44.93456653	-93.3188681	Parkland/Golf Course	Gymnocladus dioicus (*Coffeetree Kentucky)	Gymnocladus dioicus	*Coffeetree Kentucky)	Bareroo	1.5			2019	April - May
249982	MPRB 2021	3146	West Lake Calhoun Pkwy	Xerxes Ave S	44.93430599	-93.31915627	Parkland/Golf Course	Catalpa speciosa (Catalpa Northern)	Catalpa speciosa	Catalpa Northern)	Bareroo	1.5			2019	April - May
249985	MPRB 2022	3146	West Lake Calhoun Pkwy	Xerxes Ave S	44.93434869	-93.31890751	Parkland/Golf Course	Cercis canadensis 'Minnesota Strain' (Redbud Eastern 'Minnesot	Cercis canadensis 'Minnesota Strain'	Container #20	1.5	2022 - Planting Spring - Replacement - Other	05/06/2022		April - May
249988	MPRB 2021	3146	West Lake Calhoun Pkwy	Xerxes Ave S	44.93419795	-93.31893737	Parkland/Golf Course	Platanus x acerifolia 'Metzam' (Planetree London 'Metroshade')	Platanus x acerifolia 'Metzam'	Planetree London 'Metro	Bareroo	1.5			2019	April - May
250014	MPRB 2022	3146	West Lake Calhoun Pkwy	38th St W	44.93435965	-93.32069522	Parkland/Golf Course	Catalpa speciosa (Catalpa Northern)	Catalpa speciosa	Bareroot	1.5	2022 - Planting Spring - Replacement - Ash	04/19/2022		April - May
250030	MPRB 2022	736	41st St E	na	44.92879829	-93.26282993	Street Tree (Boulevard)	Gymnocladus dioicus 'Espresso' (Coffeetree Kentucky 'Espresso'	Gymnocladus dioicus 'Espresso'	Bareroot	1.5	2022 - Planting Spring - Replacement - Other	04/25/2022		April - May
250036	MPRB 2021	4054	Chicago Ave	41st St E	44.92879923	-93.26297415	Street Tree (Boulevard)	Ginkgo biloba 'Princeton Sentry' (Ginkgo 'Princeton Sentry')	Ginkgo biloba 'Princeton Sentry'	Ginkgo 'Princeton Sentry'	Bareroo	1.5			2019	April - May
250045	MPRB 2021	3146	West Lake Calhoun Pkwy	West Lake Calhoun Pkwy	44.94633081	-93.31850107	Parkland/Golf Course	Gymnocladus dioicus 'Espresso' (Coffeetree Kentucky 'Espresso'	Gymnocladus dioicus 'Espresso'	Coffeetree Kentucky 'Esp	Bareroo	1			2020	April - May
250047	MPRB 2021	3146	West Lake Calhoun Pkwy	West Lake Calhoun Pkwy	44.94645491	-93.31852041	Parkland/Golf Course	Aesculus x arnoldiana 'Autumn Splendor' (Buckeye 'Autumn Spl	Aesculus x arnoldiana 'Autumn Splendor'	Buckeye 'Autumn Splend	Bareroo	1.5			2021	April - May
250057	MPRB 2021	3146	West Lake Calhoun Pkwy	West Lake Calhoun Pkwy	44.94625451	-93.31872695	Parkland/Golf Course	Gleditsia triacanthos var. inermis 'Harve' (Honeylocust Common	Gleditsia triacanthos var. inermis 'Harve'	Honeylocust Common Th	Bareroo	1			2020	April - May
250059	MPRB 2021	4600	28th Ave S	East Minnehaha Pkwy	44.91714432	-93.23364745	Parkland/Golf Course	Prunus domestica 'Mount Royal' (Plum European 'Mount Royal')	Prunus domestica 'Mount Royal'	Plum European 'Mount R	Bareroo	1			2020	April - May
250067	MPRB 2021	3146	West Lake Calhoun Pkwy	West Lake Calhoun Pkwy	44.94618216	-93.31863408	Parkland/Golf Course	Betula nigra (Birch River)	Betula nigra	Birch River)	Bareroo	1.5			2021	April - May
250070	MPRB 2021	3146	West Lake Calhoun Pkwy	West Lake Calhoun Pkwy	44.94594968	-93.31877694	Parkland/Golf Course	Ginkgo biloba 'Autumn Gold' (Ginkgo 'Autumn Gold')	Ginkgo biloba 'Autumn Gold'	Ginkgo 'Autumn Gold')	Bareroo	1.5			2021	April - May
250090	MPRB 2022	4600	28th Ave S	East Minnehaha Pkwy	44.91834985	-93.2342	Parkland/Golf Course	Sorbus aucuparia 'Michred' (Mountain-ash 'Cardinal Royal')	Sorbus aucuparia 'Michred'	Bareroot	1.5	2022 - Planting Spring - Replacement - Other	06/02/2022		April - May
250131	MPRB 2021	3146	West Lake Calhoun Pkwy	Calhoun Blvd W	44.94603683	-93.32071548	Parkland/Golf Course	Platanus x acerifolia 'Metzam' (Planetree London 'Metroshade')	Platanus x acerifolia 'Metzam'	Planetree London 'Metro	Bareroo	1.5			2019	April - May
250156	MPRB 2021	1818	41st St E	na	44.92869513	-93.24769168	Street Tree (Boulevard)	Catalpa speciosa (Catalpa Northern)	Catalpa speciosa	Catalpa Northern)	Bareroo	1.5			2019	April - May
250177	MPRB 2022	4600	28th Ave S	East Minnehaha Pkwy	44.91811752	-93.23518739	Parkland/Golf Course	Cladrastis kentukea (Yellowwood American)	Cladrastis kentukea	Bareroot	1.5	2022 - Planting Spring - Replacement - Other	04/28/2022		April - May
250179	MPRB 2022	4600	28th Ave S	East Minnehaha Pkwy	44.91815171	-93.23510692	Parkland/Golf Course	Cladrastis kentukea (Yellowwood American)	Cladrastis kentukea	Bareroot	1.5	2022 - Planting Spring - Replacement - Other	05/05/2022		April - May
250181	MPRB 2021	4600	28th Ave S	East Minnehaha Pkwy	44.91817925	-93.23444308	Parkland/Golf Course	Picea abies (Spruce Norway)	Picea abies	Spruce Norway)	Contain	60			2019	April - May
250182	MPRB 2022	4600	28th Ave S	East Minnehaha Pkwy	44.91811752	-93.23511363	Parkland/Golf Course	Cladrastis kentukea (Yellowwood American)	Cladrastis kentukea	Bareroot	1.5	2022 - Planting Spring - Replacement - Other	04/28/2022		April - May
250207	MPRB 2021	3146	West Lake Calhoun Pkwy	West Lake Calhoun Pkwy	44.94534852	-93.31930926	Parkland/Golf Course	Larix laricina (Tamarack)	Larix laricina	Tamarack)	Bareroo	60			2020	April - May
250249	MPRB 2021	4801	38th Ave S	*na	44.91820918	-93.23107649	Woodland/Natural Area	Betula nigra (Birch River)	Betula nigra	Birch River)	Bareroo	1.5			2020	April - May
250250	MPRB 2022	4801	38th Ave S	*na	44.918005	-93.23083241	Parkland/Golf Course	Ulmus americana 'St Croix' PP 20097 (Elm American 'St. Croix')	Ulmus americana 'St Croix' PP 20097	Bareroot	1.5	2022 - Planting Spring - Replacement - Other	04/28/2022		April - May
250252	MPRB 2021	2004	42nd St E	na	44.92699231	-93.2433812	Street Tree (Boulevard)	Malus 'Spring Snow' (Crabapple 'Spring Snow')	Malus 'Spring Snow'	Crabapple 'Spring Snow')	Bareroo	1.5			2019	April - May
250253	MPRB 2021	3732	24th Ave S	na	44.93483765	-93.23727554	Street Tree (Boulevard)	Celtis occidentalis (*Hackberry Common)	Celtis occidentalis	*Hackberry Common)	Contain	1.5			2019	April - May
250258	MPRB 2021	2202	32nd St E	na	44.9448092	-93.24003454	Street Tree (Boulevard)	Gymnocladus dioicus 'Espresso' (Coffeetree Kentucky 'Espresso'	Gymnocladus dioicus 'Espresso'	Coffeetree Kentucky 'Esp	Bareroo	1.5			2019	April - May
250261	MPRB 2021	3229	21st Ave S	na	44.9435929	-93.24223811	Street Tree (Boulevard)	Ginkgo biloba 'Autumn Gold' (Ginkgo 'Autumn Gold')	Ginkgo biloba 'Autumn Gold'	Ginkgo 'Autumn Gold')	Bareroo	1.5			2019	April - May
250276	MPRB 2022	3146	West Lake Calhoun Pkwy	West Lake Calhoun Pkwy	44.93530468	-93.31514081	Parkland/Golf Course	Corylus colurna (Filbert Turkish)	Corylus colurna	Bareroot	1.5	2022 - Planting Spring - Replacement - Other	04/19/2022		April - May
250298	MPRB 2022	3146	West Lake Calhoun Pkwy	West Lake Calhoun Pkwy	44.93531539	-93.31660916	Parkland/Golf Course	Catalpa speciosa (Catalpa Northern)	Catalpa speciosa	Bareroot	1.5	2022 - Planting Spring - Replacement - Ash	04/19/2022		April - May
250327	MPRB 2021	3146	West Lake Calhoun Pkwy	West Lake Calhoun Pkwy	44.93517409	-93.31672663	Parkland/Golf Course	Phellodendron lavallei 'Longenecker' (Corktree 'Eye Stopper')	Phellodendron lavallei 'Longenecker'	Corktree 'Eye Stopper')	Bareroo	1.5			2019	April - May

250330	MPRB 2021	3146	West Lake Calhoun Pkwy	West Lake Calhoun Pkwy	44.93519046	-93.31750591	Parkland/Golf Course	Ulmus americana 'New Harmony' (Elm American 'New Harmony'	Ulmus americana 'New Harmony'	Elm American 'New Harm	Bareroo	1.5				2019	April - May
250365	MPRB 2021	4801	38th Ave S	East Minnehaha Pkwy	44.9161134	-93.22616519	Parkland/Golf Course	Cercis canadensis 'Minnesota Strain' (Redbud Eastern 'Minnesot	Cercis canadensis 'Minnesota Strain'	Redbud Eastern 'Minnesc	Contain	1.25				2020	April - May
250366	MPRB 2021	4801	38th Ave S	East Minnehaha Pkwy	44.91612194	-93.22621482	Parkland/Golf Course	Cercis canadensis 'Minnesota Strain' (Redbud Eastern 'Minnesot	Cercis canadensis 'Minnesota Strain'	Redbud Eastern 'Minnesc	Contain	1.25				2020	April - May
250368	MPRB 2021	4801	38th Ave S	East Minnehaha Pkwy	44.91615708	-93.2261947	Parkland/Golf Course	Cercis canadensis 'Minnesota Strain' (Redbud Eastern 'Minnesot	Cercis canadensis 'Minnesota Strain'	Redbud Eastern 'Minnesc	Contain	1.25				2020	April - May
250375	MPRB 2022	3146	West Lake Calhoun Pkwy	West Lake Calhoun Pkwy	44.93528873	-93.31469278	Parkland/Golf Course	Larix laricina (Tamarack)	Larix laricina	Container #25	2	2022 - Planting Spring - Tribute Tree	05/10/2022			April - May
250376	MPRB 2022	3146	West Lake Calhoun Pkwy	West Lake Calhoun Pkwy	44.93529273	-93.31475004	Parkland/Golf Course	Larix laricina (Tamarack)	Larix laricina	Container #10	48	2022 - Planting Spring - Replacement - Other	05/06/2022			April - May
250378	MPRB 2021	3146	West Lake Calhoun Pkwy	West Lake Calhoun Pkwy	44.93532219	-93.3144805	Parkland/Golf Course	Ginkgo biloba 'Princeton Sentry' (Ginkgo 'Princeton Sentry')	Ginkgo biloba 'Princeton Sentry'	Ginkgo 'Princeton Sentry'	Bareroo	1.5				2019	April - May
250384	MPRB 2021	3126	West Lake Calhoun Pkwy	na	44.93525246	-93.31425541	Parkland/Golf Course	Ostrya virginiana (*Ironwood)	Ostrya virginiana	*Ironwood)	Contain	1.5				2021	April - May
250407	MPRB 2021	3600	Hennepin Ave	Upton Ave S	44.91987209	-93.31489921	Woodland/Natural Area	Prunus virginiana 'Schubert' (Chokecherry 'Canada Red')	Prunus virginiana 'Schubert'	Chokecherry 'Canada Red	Bareroo	1.5				2021	April - May
250410	MPRB 2021	3600	Hennepin Ave	Upton Ave S	44.92071726	-93.31480131	Parkland/Golf Course	Quercus alba (*Oak White)	Quercus alba	*Oak White)	Contain	1.5				2019	April - May
250412	MPRB 2022	3600	Hennepin Ave	Upton Ave S	44.9207542	-93.31493491	Parkland/Golf Course	Maackia amurensis 'JFS-Schichtel1' (Maackia 'MaacNificent')	Maackia amurensis 'JFS-Schichtel1'	Bareroot	1.5	2022 - Planting Spring - Replacement - Other	04/20/2022			April - May
250417	MPRB 2021	3334	20th Ave S	20th Ave S	44.94236808	-93.24377115	Parkland/Golf Course	Larix laricina (Tamarack)	Larix laricina	Tamarack)	Bareroo	60				2020	April - May
250471	MPRB 2022	253	12th Ave S	12th Ave S	44.97413488	-93.25227994	Street Tree (Boulevard)	Celtis occidentalis (*Hackberry Common)	Celtis occidentalis	Container #20	1.5	2022 - Planting Spring - More Trees Please	05/24/2022			April - May
250499	MPRB 2022	3146	West Lake Calhoun Pkwy	East Lake Calhoun Pkwy	44.93409914	-93.30955843	Parkland/Golf Course	Ginkgo biloba 'JFS-UGA2' (Ginkgo 'Golden Colonnade')	Ginkgo biloba 'JFS-UGA2'	Bareroot	1.5	2022 - Planting Spring - Replacement - Other	04/19/2022			April - May
250501	MPRB 2021	3146	West Lake Calhoun Pkwy	East Lake Calhoun Pkwy	44.93404235	-93.30946062	Parkland/Golf Course	Tilia americana 'Boulevard' (Linden American 'Boulevard')	Tilia americana 'Boulevard'	Linden American 'Boulev	Bareroo	1.5				2021	April - May
250502	MPRB 2022	3146	West Lake Calhoun Pkwy	East Lake Calhoun Pkwy	44.93408291	-93.309627	Parkland/Golf Course	Sorbus aucuparia 'Michred' (Mountain-ash 'Cardinal Royal')	Sorbus aucuparia 'Michred'	Bareroot	1.5	2022 - Planting Spring - Replacement - Other	06/03/2022			April - May
250504	MPRB 2021	3146	West Lake Calhoun Pkwy	East Lake Calhoun Pkwy	44.93392547	-93.30984342	Parkland/Golf Course	Aesculus x arnoldiana 'Autumn Splendor' (Buckeye 'Autumn Spl	Aesculus x arnoldiana 'Autumn Splendor'	Buckeye 'Autumn Splend	Bareroo	1.5				2021	April - May
250522	MPRB 2022	3146	West Lake Calhoun Pkwy	East Lake Calhoun Pkwy	44.93425288	-93.3103383	Parkland/Golf Course	Sorbus aucuparia 'Michred' (Mountain-ash 'Cardinal Royal')	Sorbus aucuparia 'Michred'	Bareroot	1.5	2022 - Planting Spring - Replacement - Other	06/22/2022			April - May
250536	MPRB 2021	3146	West Lake Calhoun Pkwy	West Lake Calhoun Pkwy	44.93487039	-93.31329976	Parkland/Golf Course	Carpinus caroliniana (Beech Blue - Musclewood)	Carpinus caroliniana	Beech Blue - Musclewooc	Bareroo	1.5				2020	April - May
250548	MPRB 2021	3146	West Lake Calhoun Pkwy	West Lake Calhoun Pkwy	44.93441484	-93.31264084	Parkland/Golf Course	Gymnocladus dioicus (*Coffeetree Kentucky)	Gymnocladus dioicus	*Coffeetree Kentucky)	Bareroo	1.5				2019	April - May
250557	MPRB 2021	2500	Cedar Ave S	na	44.95698068	-93.24824806	Parkland/Golf Course	Juniperus virginiana (Redcedar Eastern)	Juniperus virginiana	Redcedar Eastern)	Contain	48				2019	April - May
250559	MPRB 2022	3146	West Lake Calhoun Pkwy	West Lake Calhoun Pkwy	44.93414631	-93.31168471	Parkland/Golf Course	Juniperus virginiana (Redcedar Eastern)	Juniperus virginiana	Container #20	60	2022 - Planting Spring - Replacement - Other	05/06/2022			April - May
250562	MPRB 2021	4401	West River Pkwy	*na	44.91695891	-93.20856162	Woodland/Natural Area	Amelanchier x grandiflora 'Autumn Brilliance' (Serviceberry 'Aut	Amelanchier x grandiflora 'Autumn Brilliance'	Serviceberry 'Autumn Bril	Bareroo	1.5				2019	April - May
250566	MPRB 2021	2500	Cedar Ave S	na	44.95723858	-93.24833604	Parkland/Golf Course	Ginkgo biloba 'Autumn Gold' (Ginkgo 'Autumn Gold')	Ginkgo biloba 'Autumn Gold'	Ginkgo 'Autumn Gold')	Bareroo	1.5				2020	April - May
250568	MPRB 2021	3275	Glenwood Ave	Glenwood Pkwy	44.97891034	-93.32233001	Parkland/Golf Course	Ostrya virginiana (*Ironwood)	Ostrya virginiana	*Ironwood)	Contain	1.5				2020	April - May
250572	MPRB 2022	3146	West Lake Calhoun Pkwy	West Lake Calhoun Pkwy	44.93423644	-93.31130383	Parkland/Golf Course	Ginkgo biloba 'Magyar' (Ginkgo 'Magyar')	Ginkgo biloba 'Magyar'	Bareroot	1.5	2022 - Planting Spring - Replacement - Other	04/19/2022			April - May
250574	MPRB 2021	3146	West Lake Calhoun Pkwy	West Lake Calhoun Pkwy	44.93421793	-93.31093043	Parkland/Golf Course	Catalpa speciosa (Catalpa Northern)	Catalpa speciosa	Catalpa Northern)	Bareroo	1.5				2019	April - May
250577	MPRB 2022	3146	West Lake Calhoun Pkwy	West Lake Calhoun Pkwy	44.9342115	-93.31072523	Parkland/Golf Course	Quercus macrocarpa (*Oak Bur)	Quercus macrocarpa	Container #20	1.5	2022 - Planting Spring - Replacement - Other	05/06/2022			April - May
250578	MPRB 2022	3146	West Lake Calhoun Pkwy	West Lake Calhoun Pkwy	44.93419273	-93.31154499	Parkland/Golf Course	Juniperus virginiana (Redcedar Eastern)	Juniperus virginiana	Container #20	60	2022 - Planting Spring - Replacement - Other	05/06/2022			April - May
250587	MPRB 2021	24	University Ave NE	1st Ave NE	44.98850427	-93.25824865	Street Tree (Boulevard)	Catalpa speciosa (Catalpa Northern)	Catalpa speciosa	Catalpa Northern)	Bareroo	1.5				2021	April - May
250607	MPRB 2021	3146	West Lake Calhoun Pkwy	West Lake Calhoun Pkwy	44.93519466	-93.3191294	Parkland/Golf Course	Catalpa speciosa (Catalpa Northern)	Catalpa speciosa	Catalpa Northern)	Bareroo	1.5				2019	April - May
250609	MPRB 2021	3146	West Lake Calhoun Pkwy	West Lake Calhoun Pkwy	44.93550803	-93.31926532	Parkland/Golf Course	Phellodendron amurense 'His Majesty' (Corktree 'His Majesty')	Phellodendron amurense 'His Majesty'	Corktree 'His Majesty')	Bareroo	1.25				2019	April - May
250623	MPRB 2021	3146	West Lake Calhoun Pkwy	West Lake Calhoun Pkwy	44.935717	-93.31943509	Parkland/Golf Course	Larix laricina (Tamarack)	Larix laricina	Tamarack)	Contain	1.5				2021	April - May
250638	MPRB 2021	2600	East Minnehaha Pkwy	Cedar Ave S	44.90724357	-93.24707596	Parkland/Golf Course	Prunus virginiana 'Schubert' (Chokecherry 'Canada Red')	Prunus virginiana 'Schubert'	Chokecherry 'Canada Red	Bareroo	1.5				2021	April - May
250639	MPRB 2021	3146	West Lake Calhoun Pkwy	West Lake Calhoun Pkwy	44.93580829	-93.32042315	Parkland/Golf Course	Catalpa speciosa (Catalpa Northern)	Catalpa speciosa	Catalpa Northern)	Bareroo	1.5				2019	April - May
250640	MPRB 2021	2600	East Minnehaha Pkwy	Cedar Ave S	44.90736765	-93.24699626	Parkland/Golf Course	Salix x sepulcralis (Willow Weeping)	Salix x sepulcralis	Willow Weeping)	Bareroo	1.5				2021	April - May
250643	MPRB 2021	2600	East Minnehaha Pkwy	Cedar Ave S	44.90770946	-93.24673699	Parkland/Golf Course	Nyssa sylvatica 'Wildfire' (Tupelo Black 'Wildfire')	Nyssa sylvatica 'Wildfire'	Tupelo Black 'Wildfire')	Contain	1				2021	April - May
250645	MPRB 2021	2600	East Minnehaha Pkwy	Cedar Ave S	44.90763801	-93.24679778	Parkland/Golf Course	Nyssa sylvatica 'Wildfire' (Tupelo Black 'Wildfire')	Nyssa sylvatica 'Wildfire'	Tupelo Black 'Wildfire')	Contain	1				2021	April - May
250647	MPRB 2021	2600	East Minnehaha Pkwy	Cedar Ave S	44.90756249	-93.24683999	Woodland/Natural Area	Larix laricina (Tamarack)	Larix laricina	Tamarack)	Contain	1.25				2019	April - May
250662	MPRB 2021	1601	University Ave SE	16th Ave SE	44.978817	-93.23339139	Street Tree (Boulevard)	Amelanchier x grandiflora 'Autumn Brilliance' (Serviceberry 'Aut	Amelanchier x grandiflora 'Autumn Brilliance'	Serviceberry 'Autumn Bril	Bareroo	1.5				2021	April - May
250665	MPRB 2021	3146	West Lake Calhoun Pkwy	West Lake Calhoun Pkwy	44.93640647	-93.32027993	Parkland/Golf Course	Sorbus hybrida (Mountain-ash Oak Leaf)	Sorbus hybrida	Mountain-ash Oak Leaf)	Bareroo	1				2020	April - May
250669	MPRB 2021	3146	West Lake Calhoun Pkwy	West Lake Calhoun Pkwy	44.93661493	-93.32019841	Parkland/Golf Course	Pinus strobus (Pine Eastern White)	Pinus strobus	Pine Eastern White)	B & B	60				2019	April - May
250670	MPRB 2021	3146	West Lake Calhoun Pkwy	West Lake Calhoun Pkwy	44.93655664	-93.32022005	Parkland/Golf Course	Pinus strobus (Pine Eastern White)	Pinus strobus	Pine Eastern White)	B & B	60				2019	April - May
250672	MPRB 2021	2600	East Minnehaha Pkwy	Cedar Ave S	44.9093178	-93.24639543	Woodland/Natural Area	Betula nigra (Birch River)	Betula nigra	Birch River)	Bareroo	1.5				2019	April - May
250679	MPRB 2021	3600	Hennepin Ave	East Lake Calhoun Pkwy	44.93378079	-93.3081346	Woodland/Natural Area	Gymnocladus dioicus (*Coffeetree Kentucky)	Gymnocladus dioicus	*Coffeetree Kentucky)	Bareroo	1.5				2019	April - May
250690	MPRB 2021	3600	Hennepin Ave	East Lake Calhoun Pkwy	44.93458084	-93.30725015	Parkland/Golf Course	Gymnocladus dioicus (*Coffeetree Kentucky)	Gymnocladus dioicus	*Coffeetree Kentucky)	Bareroo	1.5				2019	April - May
250695	MPRB 2021	3600	Hennepin Ave	East Lake Calhoun Pkwy	44.93463385	-93.30694955	Parkland/Golf Course	Malus 'Red Splendor' (Crabapple 'Red Splendor')	Malus 'Red Splendor'	Crabapple 'Red Splendor'	Bareroo	1.5				2019	April - May
250696	MPRB 2021	3600	Hennepin Ave	East Lake Calhoun Pkwy	44.93465623	-93.30692615	Parkland/Golf Course	Malus 'Red Splendor' (Crabapple 'Red Splendor')	Malus 'Red Splendor'	Crabapple 'Red Splendor'	Bareroo	1.5				2019	April - May
250701	MPRB 2021	2600	East Minnehaha Pkwy	na	44.9150371	-93.23816488	Woodland/Natural Area	Larix laricina (Tamarack)	Larix laricina	Tamarack)	Contain	1.25				2019	April - May
250710	MPRB 2022	811	Lasalle Ave	Lasalle Ave	44.97619007	-93.27459203	Street Tree (Boulevard)	Cladrastis kentukea (Yellowwood American)	Cladrastis kentukea	Container #25	1.5	2022 - Planting Spring - Replacement - Other	05/23/2022			April - May
250711	MPRB 2022	811	Lasalle Ave	Lasalle Ave	44.97613338	-93.27464019	Street Tree (Boulevard)	Cladrastis kentukea (Yellowwood American)	Cladrastis kentukea	Container #25	1.5	2022 - Planting Spring - Replacement - Other	05/23/2022			April - May
250715	MPRB 2021	1101	Lasalle Ave	Lasalle Ave	44.97327757	-93.27708612	Street Tree (Boulevard)	Prunus virginiana 'Schubert' (Chokecherry 'Canada Red')	Prunus virginiana 'Schubert'	Chokecherry 'Canada Red	Bareroo	1.5				2020	April - May
250786	MPRB 2021	3146	West Lake Calhoun Pkwy	Lake St W	44.9502443	-93.31091523	Parkland/Golf Course	Gymnocladus dioicus (*Coffeetree Kentucky)	Gymnocladus dioicus	*Coffeetree Kentucky)	Bareroo	1.5				2020	April - May
250795	MPRB 2021	3146	West Lake Calhoun Pkwy	Lake St W	44.95039485	-93.31043909	Parkland/Golf Course	Phellodendron amurense 'His Majesty' (Corktree 'His Majesty')	Phellodendron amurense 'His Majesty'	Corktree 'His Majesty')	Bareroo	1.25				2021	April - May
250797	MPRB 2021	3146	West Lake Calhoun Pkwy	Lake St W	44.95019606	-93.31076279	Parkland/Golf Course	Tilia americana (*Linden American - Basswood)	Tilia americana	*Linden American - Bassv	Bareroo	1.5				2019	April - May
250798	MPRB 2021	3146	West Lake Calhoun Pkwy	Lake St W	44.95036717	-93.3105779	Parkland/Golf Course	Phellodendron lavallei 'Longenecker' (Corktree 'Eye Stopper')	Phellodendron lavallei 'Longenecker'	Corktree 'Eye Stopper')	Bareroo	1.5				2019	April - May
250799	MPRB 2021	3146	West Lake Calhoun Pkwy	Lake St W	44.95025171	-93.31037237	Parkland/Golf Course	Ulmus 'New Horizon' (Elm 'New Horizon')	Ulmus 'New Horizon'	Elm 'New Horizon')	Bareroo	1				2020	April - May
250807	MPRB 2021	1128	Lasalle Ave	*na	44.97284635	-93.27774805	Street Tree (Boulevard)	Ginkgo biloba 'Magyar' (Ginkgo 'Magyar')	Ginkgo biloba 'Magyar'	Ginkgo 'Magyar')	Contain	1.5				2021	April - May
250808	MPRB 2022	1128	Lasalle Ave	*na	44.97294115	-93.2776723	Street Tree (Boulevard)	Tilia americana 'McKSentry' (Linden American 'American Sentry'	Tilia americana 'McKSentry'	Container #20	1.5	2022 - Planting Spring - Replacement - Other	05/23/2022			April - May
250817	MPRB 2022	1128	Lasalle Ave	*na	44.9731057	-93.27751477	Street Tree (Boulevard)	Phellodendron amurense 'His Majesty' (Corktree 'His Majesty')	Phellodendron amurense 'His Majesty'	Container #15	1.5	2022 - Planting Spring - Replacement - Other	05/23/2022			April - May
250819	MPRB 2022	3146	West Lake Calhoun Pkwy	Lake St W	44.94994152	-93.31121524	Parkland/Golf Course	Juniperus virginiana (Redcedar Eastern)	Juniperus virginiana	Container #20	60	2022 - Planting Spring - Replacement - Other	05/06/2022			April - May
250829	MPRB 2022	3146	West Lake Calhoun Pkwy	Lake St W	44.95019838	-93.31011619	Parkland/Golf Course	Juniperus virginiana (Redcedar Eastern)	Juniperus virginiana	Container #20	60	2022 - Planting Spring - Replacement - Ash	05/06/2022			April - May
250830	MPRB 2022	3146	West Lake Calhoun Pkwy	Lake St W	44.95012223	-93.30969554	Parkland/Golf Course	Abies concolor (Fir White)	Abies concolor	B & B	60	2022 - Planting Spring - Replacement - Other	05/10/2022			April - May
250831	MPRB 2022	2600	East Minnehaha Pkwy	East Lake Nokomis Pkwy	44.90693918	-93.23939168	Woodland/Natural Area	Carya ovata (Hickory Shagbark)	Carya ovata	Container #20	1.5	2022 - Planting Spring - Replacement - Other	05/05/2022			April - May
250842	MPRB 2021	3146	West Lake Calhoun Pkwy	Lake St W	44.94994917	-93.31023957	Parkland/Golf Course	Juniperus virginiana (Redcedar Eastern)	Juniperus virginiana	Redcedar Eastern)	B & B	60				2020	April - May
250861	MPRB 2022	3146	West Lake Calhoun Pkwy	Lake St W	44.95014056	-93.30981724	Parkland/Golf Course	Abies concolor (Fir White)	Abies concolor	B & B	60	2022 - Planting Spring - Replacement - Other	05/10/2022			April - May
250887	MPRB 2021	3146	West Lake Calhoun Pkwy	East Lake Calhoun Pkwy	44.94881252	-93.30642462	Parkland/Golf Course	Ulmus americana 'New Harmony' (Elm American 'New Harmony'	Ulmus americana 'New Harmony'	Elm American 'New Harm	Bareroo	1.5				2020	April - May
250957	MPRB 2022	3146	West Lake Calhoun Pkwy	East Lake Calhoun Pkwy	44.94710307	-93.3059399	Parkland/Golf Course	Carya ovata (Hickory Shagbark)	Carya ovata	Container #20	1.5	2022 - Planting Spring - Replacement - Other	05/06/2022			April - May
250984	MPRB 2021	3146	West Lake Calhoun Pkwy	West Lake Calhoun Pkwy	44.93777819	-93.31969566	Parkland/Golf Course	Nyssa sylvatica 'Wildfire' (Tupelo Black 'Wildfire')	Nyssa sylvatica 'Wildfire'	Tupelo Black 'Wildfire')	*..na					2021	April - May
250998	MPRB 2021	2827	Irving Ave N	29th Ave N	45.00952707	-93.29982345	Street Tree (Boulevard)	Larix laricina (Tamarack)	Larix laricina	Tamarack)	Bareroo	1.5				2021	April - May
251022	MPRB 2021	3600	Hennepin Ave	West Lake Harriet Pkwy	44.92280736	-93.31123707	Parkland/Golf Course	Prunus virginiana 'Schubert' (Chokecherry 'Canada Red')	Prunus virginiana 'Schubert'	Chokecherry 'Canada Red	Bareroo	1.5				2021	April - May
251029	MPRB 2021	3146	West Lake Calhoun Pkwy	East Lake Calhoun Pkwy	44.94614223	-93.30562928	Parkland/Golf Course	Sorbus hybrida (Mountain-ash Oak Leaf)	Sorbus hybrida	Mountain-ash Oak Leaf)	Bareroo	1.5				2020	April - May
251050	MPRB 2021	3146	West Lake Calhoun Pkwy	East Lake Calhoun Pkwy	44.94424087	-93.30473703	Parkland/Golf Course	Larix laricina (Tamarack)	Larix laricina	Tamarack)	Contain	1.5				2021	April - May
251076	MPRB 2021	3146	West Lake Calhoun Pkwy	East Lake Calhoun Pkwy	44.94390066	-93.30427866	Parkland/Golf Course	Gleditsia triacanthos var. inermis 'Impcole' (Honeylocust Comm	Gleditsia triacanthos var. inermis 'Impcole'	Honeylocust Common Th	Bareroo	1.5				2019	April - May
251086	MPRB 2021	3416	McKinley St NE	na	45.0300455	-93.22824355	Street Tree (Boulevard)	Gleditsia triacanthos var. inermis 'Harve' (Honeylocust Common	Gleditsia triacanthos var. inermis 'Harve'	Honeylocust Common Th	Bareroo	1.5				2019	April - May
251092	MPRB 2022	3146	West Lake Calhoun Pkwy	East Lake Calhoun Pkwy	44.94188835	-93.30383595	Parkland/Golf Course	Prunus maackii 'Jefspur' (Chokecherry Amur 'Goldspur')	Prunus maackii 'Jefspur'	Bareroot	1.5	2022 - Planting Spring - Replacement - Other	04/19/2022			April - May
251096	MPRB 2021	3146	West Lake Calhoun Pkwy	East Lake Calhoun Pkwy	44.9416053	-93.30374421	Parkland/Golf Course	Catalpa speciosa (Catalpa Northern)	Catalpa speciosa	Catalpa Northern)	Bareroo	1.5				2019	April - May
251141	MPRB 2021	3146	West Lake Calhoun Pkwy	East Lake Calhoun Pkwy	44.9395658	-93.30401004	Parkland/Golf Course	Ginkgo biloba 'Princeton Sentry' (Ginkgo 'Princeton Sentry')	Ginkgo biloba 'Princeton Sentry'	Ginkgo 'Princeton Sentry'	Bareroo	1.5				2019	April - May
251145	MPRB 2021	3146	West Lake Calhoun Pkwy	East Lake Calhoun Pkwy	44.9393861	-93.30412589	Parkland/Golf Course	Ulmus americana 'New Harmony' (Elm American 'New Harmony'	Ulmus americana 'New Harmony'	Elm American 'New Harm	Bareroo	1.5				2019	April - May
251153	MPRB 2021	3146	West Lake Calhoun Pkwy	East Lake Calhoun Pkwy	44.93875112	-93.30420519	Parkland/Golf Course	Quercus macrocarpa (*Oak Bur)	Quercus macrocarpa	*Oak Bur)	Contain	1.75				2020	April - May
251155	MPRB 2021	3146	West Lake Calhoun Pkwy	East Lake Calhoun Pkwy	44.93906986	-93.30405023	Parkland/Golf Course	Larix laricina (Tamarack)	Larix laricina	Tamarack)	Bareroo	60				2020	April - May
251174	MPRB 2021	3600	Hennepin Ave	West Lake Harriet Pkwy	44.91922095	-93.3138499	Parkland/Golf Course	Prunus virginiana 'Schubert' (Chokecherry 'Canada Red')	Prunus virginiana 'Schubert'	Chokecherry 'Canada Red	Bareroo	1.5				2021	April - May
251180	MPRB 2021	3146	West Lake Calhoun Pkwy	East Lake Calhoun Pkwy	44.93862241	-93.30400311	Parkland/Golf Course	Catalpa speciosa (Catalpa Northern)	Catalpa speciosa	Catalpa Northern)	Bareroo	1.5				2020	April - May
251187	MPRB 2021	4554	Edmund Blvd	West River Pkwy	44.92005431	-93.2052189	Parkland/Golf Course	Catalpa speciosa (Catalpa Northern)	Catalpa speciosa	Catalpa Northern)	Bareroo	1.5				2019	April - May
251207	MPRB 2021	3600	Hennepin Ave	West Lake Harriet Pkwy	44.91771549	-93.31356623	Woodland/Natural Area	Carya ovata (Hickory Shagbark)	Carya ovata	Hickory Shagbark)	Bareroo	1.5				2020	April - May
251211	MPRB 2021	3844	Elliot Ave	na	44.93272832	-93.26130857	Street Tree (Boulevard)	Gleditsia triacanthos var. inermis 'Harve' (Honeylocust Common	Gleditsia triacanthos var. inermis 'Harve'	Honeylocust Common Th	Bareroo	1.5				2021	April - May
251213	MPRB 2021	3146	West Lake Calhoun Pkwy	East Lake Calhoun Pkwy	44.93627341	-93.30492594	Parkland/Golf Course	Ulmus americana 'New Harmony' (Elm American 'New Harmony'	Ulmus americana 'New Harmony'	Elm American 'New Harm	Bareroo	1.5				2019	April - May
251216	MPRB 2021	3146	West Lake Calhoun Pkwy	East Lake Calhoun Pkwy	44.9364667	-93.30474849	Parkland/Golf Course	Catalpa speciosa (Catalpa Northern)	Catalpa speciosa	Catalpa Northern)	Bareroo	1.5				2019	April - May
251225	MPRB 2021	3146	West Lake Calhoun Pkwy	East Lake Calhoun Pkwy	44.93673797	-93.30452925	Parkland/Golf Course	Phellodendron amurense 'His Majesty' (Corktree 'His Majesty')	Phellodendron amurense 'His Majesty'	Corktree 'His Majesty')	Bareroo	1.25				2019	April - May
251227	MPRB 2021	3146	West Lake Calhoun Pkwy	East Lake Calhoun Pkwy	44.93670612	-93.30490567	Parkland/Golf Course	Ulmus 'Morton Glossy' (Elm 'Triumph')	Ulmus 'Morton Glossy'	Elm 'Triumph')	Bareroo	1.5				2020	April - May
251246	MPRB 2021	3600	Hennepin Ave	West Lake Harriet Pkwy	44.91684735	-93.31266609	Woodland/Natural Area	Cladrastis kentukea (Yellowwood American)	Cladrastis kentukea	Yellowwood American)	Bareroo	1.5				2019	April - May
251248	MPRB 2021	3600	Hennepin Ave	West Lake Harriet Pkwy	44.91678582	-93.31215565	Woodland/Natural Area	Quercus macrocarpa (*Oak Bur)	Quercus macrocarpa	*Oak Bur)	Contain	1.5				2020	April - May
251251	MPRB 2021	2000	West Broadway	Logan Ave N	45.00232395	-93.30564098	Street Tree (Boulevard)	Larix laricina (Tamarack)	Larix laricina	Tamarack)	Bareroo	1.5				2021	April - May
251254	MPRB 2021	3600	Hennepin Ave	West Lake Harriet Pkwy	44.91669772	-93.31199481	Woodland/Natural Area	Populus grandidentata (Aspen Bigtooth)	Populus grandidentata	Aspen Bigtooth)	Bareroo	1.5				2020	April - May
251255	MPRB 2021	3600	Hennepin Ave	West Lake Harriet Pkwy	44.9164476	-93.31167863	Woodland/Natural Area	Catalpa speciosa (Catalpa Northern)	Catalpa speciosa	Catalpa Northern)	Bareroo	1.5				2019	April - May
251273	MPRB 2021	1701	Madison St NE	na	45.005279	-93.25366598	Street Tree (Boulevard)	Quercus bicolor (*Oak Bicolor - Swamp White)	Quercus bicolor	*Oak Bicolor - Swamp WI	Bareroo	1.5				2020	April - May
251303	MPRB 2021	3002	Queen Ave N	30th Ave N	45.01149934	-93.30902096	Street Tree (Boulevard)	Cladrastis kentukea (Yellowwood American)	Cladrastis kentukea	Yellowwood American)	Bareroo	1.5				2021	April - May
251306	MPRB 2021	3000	Russell Ave N	30th Ave N	45.01148846	-93.31058998	Street Tree (Boulevard)	Celtis occidentalis (*Hackberry Common)	Celtis occidentalis	*Hackberry Common)	Contain	1.5				2021	April - May
251317	MPRB 2022	2950	Vincent Ave N	na	45.01105865	-93.31582226	Street Tree (Boulevard)	Quercus bicolor (*Oak Bicolor - Swamp White)	Quercus bicolor	Bareroot	1.25	2022 - Planting Spring - Replacement - Other	05/17/2022			April - May
251338	MPRB 2021	3146	West Lake Calhoun Pkwy	West Lake Calhoun Pkwy	44.93444489	-93.31259638	Parkland/Golf Course	Prunus virginiana 'Schubert' (Chokecherry 'Canada Red')	Prunus virginiana 'Schubert'	Chokecherry 'Canada Red	Bareroo	1.5				2020	April - May

251364	MPRB 2021	3146	West Lake Calhoun Pkwy	West Lake Calhoun Pkwy	44.93422445	-93.31082965	Parkland/Golf Course	Catalpa speciosa (Catalpa Northern)	Catalpa speciosa	Catalpa Northern)	Bareroo	1.5			2019	April - May
251365	MPRB 2022	3146	West Lake Calhoun Pkwy	West Lake Calhoun Pkwy	44.93401523	-93.31036035	Parkland/Golf Course	Gymnocladus dioicus (*Coffeetree Kentucky)	Gymnocladus dioicus	Bareroot	1.5	2022 - Planting Spring - Replacement - Other		04/19/2022		April - May
251367	MPRB 2021	3146	West Lake Calhoun Pkwy	West Lake Calhoun Pkwy	44.93407927	-93.31054999	Parkland/Golf Course	Ulmus americana 'New Harmony' (Elm American 'New Harmony'	Ulmus americana 'New Harmony'	Elm American 'New Harm	Bareroo	1.5			2019	April - May
251372	MPRB 2022	3146	West Lake Calhoun Pkwy	East Lake Calhoun Pkwy	44.93470481	-93.30803678	Parkland/Golf Course	Malus 'Royal Raindrops' (Crabapple 'Royal Raindrops')	Malus 'Royal Raindrops'	Bareroot	1.5	2022 - Planting Spring - Replacement - Other		04/27/2022		April - May
251397	MPRB 2021	3600	Hennepin Ave	East Lake Harriet Pkwy	44.91743237	-93.29998477	Parkland/Golf Course	Quercus bicolor (*Oak Bicolor - Swamp White)	Quercus bicolor	*Oak Bicolor - Swamp WI	Bareroo	1.5			2019	April - May
251398	MPRB 2022	3600	Hennepin Ave	East Lake Harriet Pkwy	44.91709816	-93.30019825	Street Tree (Boulevard)	Syringa reticulata 'Ivory Silk' (Lilac Japanese Tree 'Ivory Silk')	Syringa reticulata 'Ivory Silk'	Bareroot	1.5	2022 - Planting Spring - Replacement - Other		04/20/2022		April - May
251403	MPRB 2021	24	University Ave NE	2nd St NE	44.98819452	-93.25815646	Street Tree (Boulevard)	Gleditsia triacanthos var. inermis 'Harve' (Honeylocust Common	Gleditsia triacanthos var. inermis 'Harve'	Honeylocust Common Th	Contain	1.75			2019	April - May
251421	MPRB 2021	3146	West Lake Calhoun Pkwy	West Lake Calhoun Pkwy	44.93936423	-93.31965737	Parkland/Golf Course	Crataegus crus-galli var. inermis (Hawthorn Thornless Cockspur)	Crataegus crus-galli var. inermis	Hawthorn Thornless Cock	Bareroo	1			2020	April - May
251430	MPRB 2021	3146	West Lake Calhoun Pkwy	West Lake Calhoun Pkwy	44.94040106	-93.32017038	Parkland/Golf Course	Maackia amurensis 'JFS-Schichtel1' (Maackia 'MaacNificent')	Maackia amurensis 'JFS-Schichtel1'	Maackia 'MaacNificent')	Bareroo	1.5			2020	April - May
251434	MPRB 2021	3146	West Lake Calhoun Pkwy	West Lake Calhoun Pkwy	44.94101694	-93.32026229	Parkland/Golf Course	Catalpa speciosa (Catalpa Northern)	Catalpa speciosa	Catalpa Northern)	Bareroo	1.5			2020	April - May
251450	MPRB 2022	3146	West Lake Calhoun Pkwy	West Lake Calhoun Pkwy	44.94163316	-93.32024039	Street Tree (Boulevard)	Catalpa speciosa (Catalpa Northern)	Catalpa speciosa	Bareroot	1.5	2022 - Planting Spring - Replacement - Ash		04/18/2022		April - May
251492	MPRB 2021	3146	West Lake Calhoun Pkwy	Lake St W	44.94931631	-93.31380403	Parkland/Golf Course	Gymnocladus dioicus (*Coffeetree Kentucky)	Gymnocladus dioicus	*Coffeetree Kentucky)	Bareroo	1.5			2019	April - May
251493	MPRB 2022	3146	West Lake Calhoun Pkwy	Lake St W	44.9494707	-93.31383779	Parkland/Golf Course	Cercis canadensis 'Minnesota Strain' (Redbud Eastern 'Minnesot	Cercis canadensis 'Minnesota Strain'	Container #20	1.5	2022 - Planting Spring - Replacement - Other		05/06/2022		April - May
251502	MPRB 2021	3146	West Lake Calhoun Pkwy	Lake St W	44.94914355	-93.31474635	Parkland/Golf Course	Phellodendron amurense 'His Majesty' (Corktree 'His Majesty')	Phellodendron amurense 'His Majesty'	Corktree 'His Majesty')	Bareroo	1.5			2020	April - May
251507	MPRB 2021	3146	West Lake Calhoun Pkwy	Lake St W	44.94914762	-93.31464096	Parkland/Golf Course	Ginkgo biloba 'Autumn Gold' (Ginkgo 'Autumn Gold')	Ginkgo biloba 'Autumn Gold'	Ginkgo 'Autumn Gold')	Bareroo	1.5			2019	April - May
251534	MPRB 2021	3426	Lake St W	West Lake Of The Isles Pkwy	44.9577817	-93.31060781	Parkland/Golf Course	Quercus bicolor (*Oak Bicolor - Swamp White)	Quercus bicolor	*Oak Bicolor - Swamp WI	Bareroo	1.5			2019	April - May
251573	MPRB 2022	3146	West Lake Calhoun Pkwy	Lake St W	44.94912198	-93.31520311	Parkland/Golf Course	Pinus nigra (Pine Austrian)	Pinus nigra	Container #20	60	2022 - Planting Spring - Replacement - Other		05/06/2022		April - May
251574	MPRB 2022	3146	West Lake Calhoun Pkwy	Lake St W	44.94909891	-93.31528186	Parkland/Golf Course	Pinus nigra (Pine Austrian)	Pinus nigra	Container #20	60	2022 - Planting Spring - Replacement - Other		05/06/2022		April - May
251590	MPRB 2021	2829	East Lake Of The Isles Pkwy	na	44.9519128	-93.30343338	Street Tree (Boulevard)	Quercus x macdanielli 'Clemons' (Oak 'Heritage')	Quercus x macdanielli 'Clemons'	Oak 'Heritage')	Contain	1.5			2019	April - May
251604	MPRB 2022	3600	Hennepin Ave	na	44.92938973	-93.30696957	Parkland/Golf Course	Ulmus americana 'St Croix' PP 20097 (Elm American 'St. Croix')	Ulmus americana 'St Croix' PP 20097	Bareroot	1.5	2022 - Planting Spring - More Trees Please		04/20/2022		April - May
251611	MPRB 2021	3146	West Lake Calhoun Pkwy	East Lake Calhoun Pkwy	44.94169459	-93.30381434	Woodland/Natural Area	Quercus bicolor (*Oak Bicolor - Swamp White)	Quercus bicolor	*Oak Bicolor - Swamp WI	Bareroo	1.5			2019	April - May
251673	MPRB 2022	3426	Lake St W	na	44.95843715	-93.30966288	Parkland/Golf Course	Sorbus hybrida (Mountain-ash Oak Leaf)	Sorbus hybrida	Bareroot	1.5	2022 - Planting Spring - Replacement - Other		04/18/2022		April - May
251731	MPRB 2021	3600	Hennepin Ave	West Lake Harriet Pkwy	44.92769736	-93.30890893	Parkland/Golf Course	Gymnocladus dioicus (*Coffeetree Kentucky)	Gymnocladus dioicus	*Coffeetree Kentucky)	Bareroo	1.5			2019	April - May
251734	MPRB 2021	3600	Hennepin Ave	West Lake Harriet Pkwy	44.92784243	-93.3087369	Parkland/Golf Course	Gymnocladus dioicus (*Coffeetree Kentucky)	Gymnocladus dioicus	*Coffeetree Kentucky)	Bareroo	1.5			2019	April - May
251766	MPRB 2021	3600	Hennepin Ave	West Lake Harriet Pkwy	44.92945861	-93.30829471	Parkland/Golf Course	Ulmus 'Morton Glossy' (Elm 'Triumph')	Ulmus 'Morton Glossy'	Elm 'Triumph')	Bareroo	1.5			2019	April - May
251776	MPRB 2021	3600	Hennepin Ave	West Lake Harriet Pkwy	44.92986453	-93.3083313	Parkland/Golf Course	Ulmus americana 'New Harmony' (Elm American 'New Harmony'	Ulmus americana 'New Harmony'	Elm American 'New Harm	Bareroo	1.5			2019	April - May
251782	MPRB 2021	4135	West Lake Harriet Pkwy	na	44.9304276	-93.30820297	Parkland/Golf Course	Phellodendron amurense 'His Majesty' (Corktree 'His Majesty')	Phellodendron amurense 'His Majesty'	Corktree 'His Majesty')	Bareroo	1.25			2019	April - May
251806	MPRB 2021	3600	Hennepin Ave	William Berry Pkwy	44.9307955	-93.30836486	Parkland/Golf Course	Prunus virginiana 'Schubert' (Chokecherry 'Canada Red')	Prunus virginiana 'Schubert'	Chokecherry 'Canada Red	Bareroo	1.5			2021	April - May
251814	MPRB 2021	3600	Hennepin Ave	William Berry Pkwy	44.93069449	-93.30834466	Parkland/Golf Course	Aesculus x arnoldiana 'Autumn Splendor' (Buckeye 'Autumn Spl	Aesculus x arnoldiana 'Autumn Splendor'	Buckeye 'Autumn Splend	Bareroo	1.5			2020	April - May
251823	MPRB 2021	3600	Hennepin Ave	William Berry Pkwy	44.9306501	-93.30841591	Parkland/Golf Course	Sorbus hybrida (Mountain-ash Oak Leaf)	Sorbus hybrida	Mountain-ash Oak Leaf)	Bareroo	1.5			2020	April - May
251865	MPRB 2022	1101	Lasalle Ave	Lasalle Ave	44.97335844	-93.27700411	Street Tree (Boulevard)	Tilia x flavescens 'Glenleven' (Linden Littleleaf 'Glenleven')	Tilia x flavescens 'Glenleven'	B & B	1.5	2022 - Planting Spring - Replacement - Other		05/23/2022		April - May
251869	MPRB 2021	2401	9th St S	24th Ave S	44.96368387	-93.23767938	Street Tree (Boulevard)	Ginkgo biloba 'Autumn Gold' (Ginkgo 'Autumn Gold')	Ginkgo biloba 'Autumn Gold'	Ginkgo 'Autumn Gold')	Bareroo	1.5			2020	April - May
251879	MPRB 2022	3600	Hennepin Ave	Linden Hills Blvd	44.93106432	-93.3097451	Parkland/Golf Course	Carya cordiformis (Hickory Bitternut)	Carya cordiformis	Container #07	1	2022 - Planting Spring - Replacement - Other		05/05/2022		April - May
251882	MPRB 2021	3600	Hennepin Ave	Queen Ave S	44.93103636	-93.30980801	Parkland/Golf Course	Gymnocladus dioicus (*Coffeetree Kentucky)	Gymnocladus dioicus	*Coffeetree Kentucky)	Bareroo	1.5			2019	April - May
251917	MPRB 2022	3600	Hennepin Ave	Linden Hills Blvd	44.9305919	-93.31119626	Parkland/Golf Course	Ginkgo biloba 'Autumn Gold' (Ginkgo 'Autumn Gold')	Ginkgo biloba 'Autumn Gold'	Bareroot	1.5	2022 - Planting Spring - Replacement - Other		04/20/2022		April - May
251937	MPRB 2021	3600	Hennepin Ave	East Lake Calhoun Pkwy	44.93390138	-93.3091024	Parkland/Golf Course	Abies concolor (Fir White)	Abies concolor	Fir White)	Contain	60			2020	April - May
251944	MPRB 2021	300	26th Ave N	*na	45.00595421	-93.28359339	Street Tree (Boulevard)	Ginkgo biloba 'Autumn Gold' (Ginkgo 'Autumn Gold')	Ginkgo biloba 'Autumn Gold'	Ginkgo 'Autumn Gold')	Bareroo	1.5			2020	April - May
251961	MPRB 2022	1801	Irving Ave N	18th Ave N	44.99746575	-93.29995128	Street Tree (Boulevard)	Prunus virginiana 'Schubert' (Chokecherry 'Canada Red')	Prunus virginiana 'Schubert'	Bareroot	1.5	2022 - Planting Spring - Citizen Ash Replacement		04/28/2022		April - May
251973	MPRB 2022	401	26th Ave N	*na	45.00585225	-93.28543899	Street Tree (Boulevard)	Prunus maackii 'Jefspur' (Chokecherry Amur 'Goldspur')	Prunus maackii 'Jefspur'	Bareroot	1.5	2022 - Planting Spring - Replacement - Other		04/21/2022		April - May
251974	MPRB 2021	411	26th Ave N	*na	45.0058687	-93.28561438	Street Tree (Boulevard)	Syringa reticulata 'Ivory Silk' (Lilac Japanese Tree 'Ivory Silk')	Syringa reticulata 'Ivory Silk'	Lilac Japanese Tree 'Ivory	Bareroo	1.5			2019	April - May
252028	MPRB 2022	3600	Hennepin Ave	William Berry Pkwy	44.93176223	-93.31064936	Parkland/Golf Course	Carya cordiformis (Hickory Bitternut)	Carya cordiformis	Container #07	1	2022 - Planting Spring - Replacement - Other		05/06/2022		April - May
252031	MPRB 2021	3600	Hennepin Ave	William Berry Pkwy	44.93078862	-93.31047532	Parkland/Golf Course	Catalpa speciosa (Catalpa Northern)	Catalpa speciosa	Catalpa Northern)	Bareroo	1.5			2019	April - May
252032	MPRB 2021	1705	4th Ave N	Knox Ave N	44.98131469	-93.30205124	Street Tree (Boulevard)	Catalpa speciosa (Catalpa Northern)	Catalpa speciosa	Catalpa Northern)	Contain	1.25			2019	April - May
252142	MPRB 2021	4500	West Lake Harriet Pkwy	na	44.92119707	-93.31353959	Parkland/Golf Course	Malus 'Red Splendor' (Crabapple 'Red Splendor')	Malus 'Red Splendor'	Crabapple 'Red Splendor'	Bareroo	1.5			2019	April - May
252150	MPRB 2021	3600	Hennepin Ave	na	44.92120239	-93.31318003	Parkland/Golf Course	Phellodendron amurense 'His Majesty' (Corktree 'His Majesty')	Phellodendron amurense 'His Majesty'	Corktree 'His Majesty')	Bareroo	1.25			2019	April - May
252158	MPRB 2021	4500	West Lake Harriet Pkwy	na	44.92102379	-93.31320826	Parkland/Golf Course	Prunus virginiana 'Schubert' (Chokecherry 'Canada Red')	Prunus virginiana 'Schubert'	Chokecherry 'Canada Red	Bareroo	1.5			2021	April - May
252167	MPRB 2022	3600	Hennepin Ave	na	44.92113778	-93.31481466	Parkland/Golf Course	Populus grandidentata (Aspen Bigtooth)	Populus grandidentata	Bareroot	1.5	2022 - Planting Spring - Replacement - Ash		04/20/2022		April - May
252169	MPRB 2021	3600	Hennepin Ave	na	44.92104505	-93.31473592	Parkland/Golf Course	Catalpa speciosa (Catalpa Northern)	Catalpa speciosa	Catalpa Northern)	Bareroo	1.5			2020	April - May
252183	MPRB 2022	3600	Hennepin Ave	Upton Ave S	44.92057919	-93.31481619	Parkland/Golf Course	Maackia amurensis 'JFS-Schichtel1' (Maackia 'MaacNificent')	Maackia amurensis 'JFS-Schichtel1'	Bareroot	1.5	2022 - Planting Spring - Replacement - Other		04/20/2022		April - May
252187	MPRB 2021	3426	Lake St W	West Lake Of The Isles Pkwy	44.95176431	-93.30999086	Parkland/Golf Course	Prunus virginiana 'Schubert' (Chokecherry 'Canada Red')	Prunus virginiana 'Schubert'	Chokecherry 'Canada Red	Bareroo	1.5			2021	April - May
252211	MPRB 2021	3600	Hennepin Ave	West Lake Harriet Pkwy	44.92565189	-93.31003907	Parkland/Golf Course	Gymnocladus dioicus (*Coffeetree Kentucky)	Gymnocladus dioicus	*Coffeetree Kentucky)	Bareroo	1.5			2019	April - May
252218	MPRB 2021	3600	Hennepin Ave	West Lake Harriet Pkwy	44.92542419	-93.31020673	Parkland/Golf Course	Quercus x warei 'Long' (Oak 'Regal Prince')	Quercus x warei 'Long'	Oak 'Regal Prince')	Contain	1.5			2019	April - May
252279	MPRB 2021	3207	Pierce St NE	32nd Ave NE	45.02587951	-93.24062772	Street Tree (Boulevard)	Gymnocladus dioicus 'Espresso' (Coffeetree Kentucky 'Espresso'	Gymnocladus dioicus 'Espresso'	Coffeetree Kentucky 'Esp	Bareroo	1.5			2020	April - May
252287	MPRB 2022	3659	2 1/2 St NE	37th Ave NE	45.03549077	-93.26463849	Street Tree (Boulevard)	Quercus x macdanielli 'Clemons' (Oak 'Heritage')	Quercus x macdanielli 'Clemons'	Bareroot	1.5	2022 - Planting Spring - Replacement - Other		04/27/2022		April - May
252299	MPRB 2021	4801	38th Ave S	*na	44.91258084	-93.25225248	Parkland/Golf Course	Betula nigra (Birch River)	Betula nigra	Birch River)	Bareroo	1.5			2019	April - May
252306	MPRB 2022	4801	38th Ave S	*na	44.91323002	-93.25227517	Parkland/Golf Course	Corylus colurna (Filbert Turkish)	Corylus colurna	Bareroot	1.5	2022 - Planting Spring - Replacement - Other		04/27/2022		April - May
252329	MPRB 2021	3647	2 1/2 St NE	*na	45.03502167	-93.26504823	Street Tree (Boulevard)	Phellodendron amurense 'His Majesty' (Corktree 'His Majesty')	Phellodendron amurense 'His Majesty'	Corktree 'His Majesty')	Bareroo	1.5			2019	April - May
252342	MPRB 2021	3553	5th St NE	*na	45.03336432	-93.25985201	Street Tree (Boulevard)	Larix laricina (Tamarack)	Larix laricina	Tamarack)	Bareroo	1.5			2021	April - May
252346	MPRB 2021	625	36 1/2 Ave NE	na	45.03469205	-93.2551899	Street Tree (Boulevard)	Aesculus hippocastanum 'Baumannii' (Horsechestnut 'Baumanni	Aesculus hippocastanum 'Baumannii'	Horsechestnut 'Baumann	Bareroo	1.5			2020	April - May
252358	MPRB 2021	3011	Randolph St NE	na	45.02257175	-93.27155531	Street Tree (Boulevard)	Ulmus americana 'Jefferson' (Elm American 'Jefferson')	Ulmus americana 'Jefferson'	Elm American 'Jefferson')	Bareroo	1.5			2019	April - May
252369	MPRB 2022	4801	38th Ave S	51st St W	44.91046366	-93.30561824	Street Tree (Boulevard)	Crataegus crus-galli var. inermis (Hawthorn Thornless Cockspur)	Crataegus crus-galli var. inermis	Bareroot	1.5	2022 - Planting Spring - Replacement - Ash		05/25/2022		April - May
252370	MPRB 2022	4801	38th St W	51st St W	44.91046936	-93.30538757	Street Tree (Boulevard)	Platanus x acerifolia 'Bloodgood' (Planetree London 'Bloodgood'	Platanus x acerifolia 'Bloodgood'	Bareroot	1.5	2022 - Planting Spring - Replacement - Other		04/25/2022		April - May
252407	MPRB 2021	4901	James Ave S	na	44.91263504	-93.29949426	Parkland/Golf Course	Platanus x acerifolia 'Bloodgood' (Planetree London 'Bloodgood'	Platanus x acerifolia 'Bloodgood'	Planetree London 'Bloodg	Bareroo	1.5			2021	April - May
252408	MPRB 2021	4901	James Ave S	na	44.91263694	-93.29926895	Parkland/Golf Course	Platanus x acerifolia 'Bloodgood' (Planetree London 'Bloodgood'	Platanus x acerifolia 'Bloodgood'	Planetree London 'Bloodg	Bareroo	1.5			2021	April - May
252410	MPRB 2021	4901	James Ave S	na	44.91244319	-93.29948084	Woodland/Natural Area	Cladrastis kentukea (Yellowwood American)	Cladrastis kentukea	Yellowwood American)	Bareroo	1.5			2020	April - May
252448	MPRB 2021	2501	Cedar Lake Pkwy	Cedar Lake Pkwy	44.95732382	-93.32625761	Parkland/Golf Course	Larix laricina (Tamarack)	Larix laricina	Tamarack)	Contain	1.5			2021	April - May
252452	MPRB 2022	4101	Washburn Ave N	41st Ave N	45.02956954	-93.31755068	Street Tree (Boulevard)	Aesculus x arnoldiana 'Autumn Splendor' (Buckeye 'Autumn Spl	Aesculus x arnoldiana 'Autumn Splendor'	Bareroot	1.5	2022 - Planting Spring - Replacement - Ash		04/14/2022		April - May
252463	MPRB 2021	200	24th St E	Stevens Ave	44.96075917	-93.27520788	Street Tree (Boulevard)	Catalpa speciosa (Catalpa Northern)	Catalpa speciosa	Catalpa Northern)	Bareroo	1.5			2020	April - May
252465	MPRB 2022	729	Washington Ave N	na	44.9880304	-93.27762154	Street Tree (Boulevard)	Quercus x warei 'Long' (Oak 'Regal Prince')	Quercus x warei 'Long'	Container #20	1.5	2022 - Planting Spring - Volunteer Event		04/29/2022		April - May
252466	MPRB 2021	701	Washington Ave N	na	44.98783468	-93.27736101	Street Tree (Boulevard)	Gleditsia triacanthos var. inermis 'Impcole' (Honeylocust Comm	Gleditsia triacanthos var. inermis 'Impcole'	Honeylocust Common Th	Bareroo	1.5			2019	April - May
252468	MPRB 2021	1801	Stevens Ave	na	44.96410739	-93.27423734	Parkland/Golf Course	Catalpa speciosa (Catalpa Northern)	Catalpa speciosa	Catalpa Northern)	Bareroo	18			2020	April - May
252491	MPRB 2021	2012	Bryant Ave S	na	44.96201051	-93.29062158	Street Tree (Boulevard)	Maackia amurensis 'JFS-Schichtel1' (Maackia 'MaacNificent')	Maackia amurensis 'JFS-Schichtel1'	Maackia 'MaacNificent')	Bareroo	1.5			2020	April - May
252493	MPRB 2021	4055	Nicollet Ave	42nd St W	44.92807654	-93.27695928	Parkland/Golf Course	Quercus macrocarpa (*Oak Bur)	Quercus macrocarpa	*Oak Bur)	Contain	2			2019	April - May
252498	MPRB 2021	2406	James Ave N	na	45.00404431	-93.30188172	Street Tree (Boulevard)	Betula nigra (Birch River)	Betula nigra	Birch River)	Bareroo	1.5			2019	April - May
252502	MPRB 2021	2600	Upton Ave N	26th Ave N	45.00608212	-93.31407958	Street Tree (Boulevard)	Carpinus caroliniana (Beech Blue - Musclewood)	Carpinus caroliniana	Beech Blue - Musclewooc	Contain	1.5			2021	April - May
252503	MPRB 2021	1801	James Ave N	*na	44.99553989	-93.30136831	Parkland/Golf Course	Ginkgo biloba 'Autumn Gold' (Ginkgo 'Autumn Gold')	Ginkgo biloba 'Autumn Gold'	Ginkgo 'Autumn Gold')	Bareroo	1.5			2020	April - May
252504	MPRB 2021	1801	James Ave N	*na	44.99556264	-93.30146687	Parkland/Golf Course	Betula nigra (Birch River)	Betula nigra	Birch River)	Bareroo	1.5			2019	April - May
252505	MPRB 2021	1801	James Ave N	*na	44.99572499	-93.30157795	Parkland/Golf Course	Betula nigra (Birch River)	Betula nigra	Birch River)	Bareroo	1.5			2019	April - May
252521	MPRB 2022	2323	11th Ave S	24th St E	44.95918456	-93.25717433	Street Tree (Boulevard)	Amelanchier x grandiflora 'Autumn Brilliance' (Serviceberry 'Aut	Amelanchier x grandiflora 'Autumn Brilliance'	Bareroot	1.5	2022 - Planting Spring - Replacement - Other		05/03/2022		April - May
252522	MPRB 2022	2323	11th Ave S	24th St E	44.95918192	-93.25645698	Street Tree (Boulevard)	Amelanchier x grandiflora 'Autumn Brilliance' (Serviceberry 'Aut	Amelanchier x grandiflora 'Autumn Brilliance'	Bareroot	1.5	2022 - Planting Spring - Replacement - Other		05/03/2022		April - May
252524	MPRB 2022	2323	11th Ave S	11th Ave S	44.95958885	-93.25810854	Street Tree (Boulevard)	Catalpa speciosa (Catalpa Northern)	Catalpa speciosa	Bareroot	1.5	2022 - Planting Spring - Replacement - Other		05/03/2022		April - May
252535	MPRB 2022	615	Taylor St NE	na	44.99557495	-93.24344416	Street Tree (Boulevard)	Platanus x acerifolia 'Bloodgood' (Planetree London 'Bloodgood'	Platanus x acerifolia 'Bloodgood'	Bareroot	1.5	2022 - Planting Spring - More Trees Please		04/29/2022		April - May
252542	MPRB 2021	2885	The Mall	The Mall	44.95016599	-93.30237411	Street Tree (Boulevard)	Catalpa speciosa (Catalpa Northern)	Catalpa speciosa	Catalpa Northern)	Bareroo	1.5			2021	April - May
252552	MPRB 2021	2885	The Mall	The Mall	44.9500305	-93.30104482	Street Tree (Median)	Gymnocladus dioicus 'UMNSynergy' (Coffeetree Kentucky 'True	Gymnocladus dioicus 'UMNSynergy'	Coffeetree Kentucky 'Tru	Bareroo	1.5			2021	April - May
252555	MPRB 2021	2885	The Mall	The Mall	44.95003917	-93.30361715	Street Tree (Median)	Gymnocladus dioicus 'UMNSynergy' (Coffeetree Kentucky 'True	Gymnocladus dioicus 'UMNSynergy'	Coffeetree Kentucky 'Tru	Bareroo	1.5			2021	April - May
252560	MPRB 2021	520	2nd St SE	na	44.98308461	-93.24900703	Street Tree (Boulevard)	Phellodendron lavallei 'Longenecker' (Corktree 'Eye Stopper')	Phellodendron lavallei 'Longenecker'	Corktree 'Eye Stopper')	Bareroo	1.5			2020	April - May
252561	MPRB 2022	1717	3rd Ave N	na	44.97980443	-93.30264363	Street Tree (Boulevard)	Ostrya virginiana (*Ironwood)	Ostrya virginiana	Bareroot	1.5	2022 - Planting Spring - Replacement - Other		05/04/2022		April - May
252568	MPRB 2022	2101	Franklin Ave W	*na	44.96601846	-93.30614695	Parkland/Golf Course	Magnolia acuminata (Magnolia Cucumbertree)	Magnolia acuminata	B & B	1.5	2022 - Planting Spring - Replacement - Other		05/27/2022		April - May
252678	MPRB 2021	2885	The Mall	The Mall	44.95005519	-93.30484105	Woodland/Natural Area	Maackia amurensis 'JFS-Schichtel1' (Maackia 'MaacNificent')	Maackia amurensis 'JFS-Schichtel1'	Maackia 'MaacNificent')	Bareroo	1.25			2019	April - May
252691	MPRB 2021	3550	46th St E	46th St E	44.91978004	-93.22010693	Street Tree (Boulevard)	Catalpa speciosa (Catalpa Northern)	Catalpa speciosa	Catalpa Northern)	Contain	1.25			2019	April - May
252695	MPRB 2021	4400	Dupont Ave N	*na	45.03577373	-93.29451048	Parkland/Golf Course	Pinus strobus (Pine Eastern White)	Pinus strobus	Pine Eastern White)	B & B	60			2021	April - May
252721	MPRB 2021	4400	Dupont Ave N	Webber Pkwy	45.03500614	-93.29355564	Parkland/Golf Course	Prunus virginiana 'Schubert' (Chokecherry 'Canada Red')	Prunus virginiana 'Schubert'	Chokecherry 'Canada Red	Bareroo	1.5			2019	April - May
252754	MPRB 2022	4400	Dupont Ave N	Webber Pkwy	45.03506452	-93.29183742	Parkland/Golf Course	Gymnocladus dioicus 'Espresso' (Coffeetree Kentucky 'Espresso'	Gymnocladus dioicus 'Espresso'	Bareroot	1.5	2022 - Planting Spring - Replacement - Other		04/29/2022		April - May
252780	MPRB 2021	5615	2nd Ave S	na	44.90100615	-93.27421825	Street Tree (Boulevard)	Catalpa speciosa (Catalpa Northern)	Catalpa speciosa	Catalpa Northern)	Bareroo	1.5			2019	April - May
252782	MPRB 2022	5821	Wentworth Ave	58th St W	44.89782147	-93.28022939	Street Tree (Boulevard)	Larix laricina (Tamarack)	Larix laricina	Container #15	1.25	2022 - Planting Spring - Replacement - Other		04/18/2022		April - May
252790	MPRB 2021	2923	16th Ave S	na	44.94935096	-93.25116512	Street Tree (Boulevard)	Celtis occidentalis (*Hackberry Common)	Celtis occidentalis	*Hackberry Common)	*..na	0			2020	April - May
252799	MPRB 2021	2101	Franklin Ave W	*na	44.96414146	-93.30494073	Parkland/Golf Course	Pinus strobus (Pine Eastern White)	Pinus strobus	Pine Eastern White)	B & B	60			2019	April - May
252806	MPRB 2021	2101	Franklin Ave W	*na	44.96394504	-93.3047114	Parkland/Golf Course	Carya ovata (Hickory Shagbark)	Carya ovata	Hickory Shagbark)	Bareroo	18			2021	April - May
252807	MPRB 2021	2101	Franklin Ave W	*na	44.96419555	-93.30472347	Parkland/Golf Course	Carya ovata (Hickory Shagbark)	Carya ovata	Hickory Shagbark)	Bareroo	18			2021	April - May
252841	MPRB 2021	2101	Franklin Ave W	*na	44.96402617	-93.30528342	Parkland/Golf Course	Pinus strobus (Pine Eastern White)	Pinus strobus	Pine Eastern White)	B & B	60			2019	April - May

252853	MPRB 2021	2101	Franklin Ave W	*na	44.96472718	-93.3060861	Parkland/Golf Course	Pinus strobus (Pine Eastern White)	Pinus strobus	Pine Eastern White)	B & B	60		2019	April - May
252871	MPRB 2021	3200	Glenwood Ave	na	44.98165401	-93.3188941	Parkland/Golf Course	Ulmus 'New Horizon' (Elm 'New Horizon')	Ulmus 'New Horizon'	Elm 'New Horizon')	Bareroo	1		2020	April - May
252883	MPRB 2021	2101	Franklin Ave W	*na	44.96523546	-93.30420442	Parkland/Golf Course	Quercus x macdanielli 'Clemons' (Oak 'Heritage')	Quercus x macdanielli 'Clemons'	Oak 'Heritage')	Contain	1.5		2020	April - May
252911	MPRB 2021	2101	Franklin Ave W	*na	44.96596672	-93.30503999	Parkland/Golf Course	Ulmus americana 'New Harmony' (Elm American 'New Harmony'	Ulmus americana 'New Harmony'	Elm American 'New Harm	Bareroo	1.5		2019	April - May
252912	MPRB 2021	2101	Franklin Ave W	*na	44.96598285	-93.30492332	Parkland/Golf Course	Ulmus americana 'New Harmony' (Elm American 'New Harmony'	Ulmus americana 'New Harmony'	Elm American 'New Harm	Bareroo	1.5		2019	April - May
252937	MPRB 2021	2101	Franklin Ave W	*na	44.96545912	-93.30616505	Parkland/Golf Course	Celtis occidentalis (*Hackberry Common)	Celtis occidentalis	*Hackberry Common)	Contain	1.5		2020	April - May
252938	MPRB 2021	2101	Franklin Ave W	*na	44.96548	-93.3063233	Parkland/Golf Course	Phellodendron amurense 'His Majesty' (Corktree 'His Majesty')	Phellodendron amurense 'His Majesty'	Corktree 'His Majesty')	Bareroo	1.5		2020	April - May
252939	MPRB 2021	2101	Franklin Ave W	*na	44.96538891	-93.30631525	Parkland/Golf Course	Phellodendron amurense 'His Majesty' (Corktree 'His Majesty')	Phellodendron amurense 'His Majesty'	Corktree 'His Majesty')	Bareroo	1.5		2020	April - May
252940	MPRB 2021	2101	Franklin Ave W	*na	44.96529212	-93.30628038	Parkland/Golf Course	Phellodendron amurense 'His Majesty' (Corktree 'His Majesty')	Phellodendron amurense 'His Majesty'	Corktree 'His Majesty')	Bareroo	1.5		2020	April - May
252941	MPRB 2021	2101	Franklin Ave W	*na	44.96524847	-93.30608458	Parkland/Golf Course	Celtis occidentalis (*Hackberry Common)	Celtis occidentalis	*Hackberry Common)	Contain	1.5		2020	April - May
252942	MPRB 2021	2101	Franklin Ave W	*na	44.9652238	-93.30595315	Parkland/Golf Course	Celtis occidentalis (*Hackberry Common)	Celtis occidentalis	*Hackberry Common)	Contain	1.5		2020	April - May
252951	MPRB 2021	2101	Franklin Ave W	*na	44.96656449	-93.30487409	Parkland/Golf Course	Gymnocladus dioicus 'Espresso' (Coffeetree Kentucky 'Espresso'	Gymnocladus dioicus 'Espresso'	Coffeetree Kentucky 'Esp	Bareroo	1.5		2019	April - May
252956	MPRB 2021	2101	Franklin Ave W	*na	44.9665564	-93.30511529	Parkland/Golf Course	Ulmus americana 'New Harmony' (Elm American 'New Harmony'	Ulmus americana 'New Harmony'	Elm American 'New Harm	Bareroo	1.5		2019	April - May
252966	MPRB 2021	2101	Franklin Ave W	*na	44.96725394	-93.30507247	Parkland/Golf Course	Gymnocladus dioicus 'Espresso' (Coffeetree Kentucky 'Espresso'	Gymnocladus dioicus 'Espresso'	Coffeetree Kentucky 'Esp	Bareroo	1.5		2019	April - May
252984	MPRB 2021	2101	Franklin Ave W	*na	44.96684434	-93.30474197	Parkland/Golf Course	Gymnocladus dioicus 'Espresso' (Coffeetree Kentucky 'Espresso'	Gymnocladus dioicus 'Espresso'	Coffeetree Kentucky 'Esp	Bareroo	1.5		2019	April - May
253011	MPRB 2022	2101	Franklin Ave W	*na	44.96792801	-93.30469049	Parkland/Golf Course	Quercus alba (*Oak White)	Quercus alba	Bareroot Whip	18	2022 - Planting Spring - Tube Tree	05/17/2022		April - May
253018	MPRB 2021	2101	Franklin Ave W	*na	44.96766993	-93.30530606	Parkland/Golf Course	Nyssa sylvatica (Tupelo Black (Black Gum))	Nyssa sylvatica	Tupelo Black	Bareroo	18		2021	April - May
253047	MPRB 2021	2101	Franklin Ave W	*na	44.96324293	-93.30693397	Parkland/Golf Course	Catalpa speciosa (Catalpa Northern)	Catalpa speciosa	Catalpa Northern)	Bareroo	18		2020	April - May
253052	MPRB 2021	2101	Franklin Ave W	*na	44.9634014	-93.3068012	Parkland/Golf Course	Catalpa speciosa (Catalpa Northern)	Catalpa speciosa	Catalpa Northern)	Bareroo	18		2020	April - May
253053	MPRB 2021	2101	Franklin Ave W	*na	44.96352571	-93.30685619	Parkland/Golf Course	Phellodendron amurense 'His Majesty' (Corktree 'His Majesty')	Phellodendron amurense 'His Majesty'	Corktree 'His Majesty')	Bareroo	1.5		2020	April - May
253055	MPRB 2021	2101	Franklin Ave W	*na	44.96351242	-93.30670062	Parkland/Golf Course	Phellodendron amurense 'His Majesty' (Corktree 'His Majesty')	Phellodendron amurense 'His Majesty'	Corktree 'His Majesty')	Bareroo	1.5		2020	April - May
253057	MPRB 2021	2101	Franklin Ave W	*na	44.96343746	-93.30664295	Parkland/Golf Course	Pinus strobus (Pine Eastern White)	Pinus strobus	Pine Eastern White)	B & B	60		2019	April - May
253073	MPRB 2021	1328	58th St W	na	44.89935691	-93.29704645	Parkland/Golf Course	Abies balsamea (Fir Balsam)	Abies balsamea	Fir Balsam)	B & B	60		2020	April - May
253166	MPRB 2021	1001	Dunwoody Blvd	na	44.97153342	-93.29140888	Street Tree (Boulevard)	Ulmus americana 'New Harmony' (Elm American 'New Harmony'	Ulmus americana 'New Harmony'	Elm American 'New Harm	Bareroo	1.5		2019	April - May
253191	MPRB 2021	1328	58th St W	na	44.89910097	-93.29645968	Parkland/Golf Course	Abies balsamea (Fir Balsam)	Abies balsamea	Fir Balsam)	B & B	60		2020	April - May
253192	MPRB 2021	6013	Chicago Ave	na	44.89384154	-93.26274932	Street Tree (Boulevard)	Cladrastis kentukea (Yellowwood American)	Cladrastis kentukea	Yellowwood American)	RootBag	1.5		2020	April - May
253234	MPRB 2021	501	Marshall St NE	*na	44.99216795	-93.2678867	Parkland/Golf Course	Aesculus x arnoldiana 'Autumn Splendor' (Buckeye 'Autumn Spl	Aesculus x arnoldiana 'Autumn Splendor'	Buckeye 'Autumn Splend	Bareroo	1.5		2019	April - May
253292	MPRB 2021	600	Kenwood Pkwy	na	44.97110803	-93.29468908	Street Tree (Boulevard)	Carpinus caroliniana (Beech Blue - Musclewood)	Carpinus caroliniana	Beech Blue - Musclewooc	Contain	1.5		2019	April - May
253308	MPRB 2021	300	Kenwood Pkwy	na	44.96995668	-93.2903781	Parkland/Golf Course	Gleditsia triacanthos var. inermis 'Impcole' (Honeylocust Comm	Gleditsia triacanthos var. inermis 'Impcole'	Honeylocust Common Th	Bareroo	1.5		2021	April - May
253309	MPRB 2021	300	Kenwood Pkwy	na	44.96995573	-93.29046259	Parkland/Golf Course	Gleditsia triacanthos var. inermis 'Impcole' (Honeylocust Comm	Gleditsia triacanthos var. inermis 'Impcole'	Honeylocust Common Th	Bareroo	1.5		2021	April - May
253317	MPRB 2021	400	Kenwood Pkwy	Kenwood Pkwy	44.9701341	-93.29175273	Parkland/Golf Course	Gymnocladus dioicus (*Coffeetree Kentucky)	Gymnocladus dioicus	*Coffeetree Kentucky)	Bareroo	1.5		2019	April - May
253328	MPRB 2022	400	Kenwood Pkwy	Kenwood Pkwy	44.97006554	-93.29272296	Parkland/Golf Course	Catalpa speciosa (Catalpa Northern)	Catalpa speciosa	Bareroot	1.5	2022 - Planting Spring - Replacement - Other	04/18/2022		April - May
253339	MPRB 2021	400	Kenwood Pkwy	Kenwood Pkwy	44.97006554	-93.29354908	Parkland/Golf Course	Prunus virginiana 'Schubert' (Chokecherry 'Canada Red')	Prunus virginiana 'Schubert'	Chokecherry 'Canada Red	Bareroo	1.5		2020	April - May
253357	MPRB 2022	600	Kenwood Pkwy	na	44.96994077	-93.29522479	Parkland/Golf Course	Carpinus caroliniana (Beech Blue - Musclewood)	Carpinus caroliniana	Bareroot	1.5	2022 - Planting Spring - Replacement - Other	04/18/2022		April - May
253383	MPRB 2022	600	Kenwood Pkwy	na	44.97005747	-93.29527978	Parkland/Golf Course	Juniperus virginiana (Redcedar Eastern)	Juniperus virginiana	Container #15	60	2022 - Planting Spring - Replacement - Other	06/01/2022		April - May
253408	MPRB 2022	690	13th Ave NE	*na	45.00010466	-93.25262795	Parkland/Golf Course	Juniperus virginiana (Redcedar Eastern)	Juniperus virginiana	Container #20	60	2022 - Planting Spring - Replacement - Other	04/15/2022		April - May
253412	MPRB 2021	2501	Cedar Lake Pkwy	Cedar Lake Pkwy	44.95741339	-93.3263911	Parkland/Golf Course	Catalpa speciosa (Catalpa Northern)	Catalpa speciosa	Catalpa Northern)	Bareroo	1.5		2019	April - May
253420	MPRB 2021	690	13th Ave NE	*na	44.9996989	-93.25258931	Parkland/Golf Course	Quercus x warei 'Long' (Oak 'Regal Prince')	Quercus x warei 'Long'	Oak 'Regal Prince')	Contain	1.5		2019	April - May
253422	MPRB 2021	690	13th Ave NE	*na	44.99962537	-93.25258721	Parkland/Golf Course	Quercus x warei 'Long' (Oak 'Regal Prince')	Quercus x warei 'Long'	Oak 'Regal Prince')	Contain	1.5		2019	April - May
253450	MPRB 2021	690	13th Ave NE	*na	44.9993672	-93.25302497	Parkland/Golf Course	Pinus strobus (Pine Eastern White)	Pinus strobus	Pine Eastern White)	Contain	60		2020	April - May
253482	MPRB 2021	5843	Wentworth Ave	na	44.89730533	-93.27967049	Parkland/Golf Course	Fagus grandifolia (Beech American)	Fagus grandifolia	Beech American)	Contain	1.5		2020	April - May
253607	MPRB 2021	4400	Dupont Ave N	Webber Pkwy	45.03528253	-93.29475335	Parkland/Golf Course	Gleditsia triacanthos var. inermis 'Harve' (Honeylocust Common	Gleditsia triacanthos var. inermis 'Harve'	Honeylocust Common Th	Bareroo	1.5		2020	April - May
253637	MPRB 2021	3426	Lake St W	na	44.95340235	-93.31159343	Parkland/Golf Course	Catalpa speciosa (Catalpa Northern)	Catalpa speciosa	Catalpa Northern)	Bareroo	1.5		2019	April - May
253641	MPRB 2021	3426	Lake St W	na	44.95263409	-93.31175005	Parkland/Golf Course	Sorbus hybrida (Mountain-ash Oak Leaf)	Sorbus hybrida	Mountain-ash Oak Leaf)	Bareroo	1.5		2020	April - May
253648	MPRB 2021	3426	Lake St W	na	44.95217198	-93.31140526	Parkland/Golf Course	Betula nigra (Birch River)	Betula nigra	Birch River)	Bareroo	1.5		2020	April - May
253658	MPRB 2021	3426	Lake St W	na	44.95198026	-93.31072666	Parkland/Golf Course	Aesculus x 'Homestead' (Buckeye 'Homestead')	Aesculus x 'Homestead'	Buckeye 'Homestead')	Contain	1.5		2019	April - May
253675	MPRB 2022	3426	Lake St W	na	44.95148701	-93.308588	Parkland/Golf Course	Quercus macrocarpa 'JFS-KW3' (Oak Bur 'Urban Pinnacle')	Quercus macrocarpa 'JFS-KW3'	Container #20	1.5	2022 - Planting Spring - Replacement - Other	05/06/2022		April - May
253676	MPRB 2022	3426	Lake St W	na	44.95146044	-93.3084378	Parkland/Golf Course	Catalpa speciosa (Catalpa Northern)	Catalpa speciosa	Bareroot	1.5	2022 - Planting Spring - Replacement - Other	04/15/2022		April - May
253684	MPRB 2021	3426	Lake St W	na	44.95152877	-93.30797378	Parkland/Golf Course	Gymnocladus dioicus (*Coffeetree Kentucky)	Gymnocladus dioicus	*Coffeetree Kentucky)	Bareroo	1.5		2019	April - May
253697	MPRB 2021	3426	Lake St W	na	44.95146993	-93.30767605	Parkland/Golf Course	Amelanchier x grandiflora 'Autumn Brilliance' (Serviceberry 'Aut	Amelanchier x grandiflora 'Autumn Brilliance'	Serviceberry 'Autumn Bril	Bareroo	1.5		2020	April - May
253698	MPRB 2021	3426	Lake St W	na	44.95142912	-93.30763716	Parkland/Golf Course	Ginkgo biloba 'Autumn Gold' (Ginkgo 'Autumn Gold')	Ginkgo biloba 'Autumn Gold'	Ginkgo 'Autumn Gold')	Bareroo	1.5		2019	April - May
253715	MPRB 2021	3426	Lake St W	na	44.9518164	-93.31088956	Parkland/Golf Course	Tilia americana 'Boulevard' (Linden American 'Boulevard')	Tilia americana 'Boulevard'	Linden American 'Boulev	Bareroo	1.5		2021	April - May
253756	MPRB 2021	4030	Drew Ave S	40th St W	44.93046819	-93.32614447	Street Tree (Boulevard)	Syringa reticulata 'Ivory Silk' (Lilac Japanese Tree 'Ivory Silk')	Syringa reticulata 'Ivory Silk'	Lilac Japanese Tree 'Ivory	Bareroo	1.5		2019	April - May
253775	MPRB 2021	517	5th St NE	*na	44.99527067	-93.25773033	Parkland/Golf Course	Catalpa speciosa (Catalpa Northern)	Catalpa speciosa	Catalpa Northern)	Bareroo	1.5		2021	April - May
253778	MPRB 2021	690	13th Ave NE	*na	45.000637	-93.25479778	Parkland/Golf Course	Quercus x macdanielli 'Clemons' (Oak 'Heritage')	Quercus x macdanielli 'Clemons'	Oak 'Heritage')	Contain	1.5		2019	April - May
253779	MPRB 2021	690	13th Ave NE	*na	45.00073088	-93.25469317	Parkland/Golf Course	Prunus maackii (Chokecherry Amur)	Prunus maackii	Chokecherry Amur)	Bareroo	1.5		2020	April - May
253783	MPRB 2022	690	13th Ave NE	*na	45.0007868	-93.2535381	Parkland/Golf Course	Gymnocladus dioicus 'McKBranched' (Coffeetree Kentucky 'Dec	Gymnocladus dioicus 'McKBranched'	Bareroot	1.5	2022 - Planting Spring - Replacement - Other	05/26/2022		April - May
253784	MPRB 2021	690	13th Ave NE	*na	45.00078671	-93.25339379	Parkland/Golf Course	Maackia amurensis 'JFS-Schichtel1' (Maackia 'MaacNificent')	Maackia amurensis 'JFS-Schichtel1'	Maackia 'MaacNificent')	Bareroo	1.5		2020	April - May
253790	MPRB 2021	1306	Central Ave NE	na	45.00078049	-93.24755036	Street Tree (Boulevard)	Gymnocladus dioicus 'J.C.McDaniel' (Coffeetree Kentucky 'Prairi	Gymnocladus dioicus 'J.C.McDaniel'	Coffeetree Kentucky 'Prai	Bareroo	1.5		2021	April - May
253797	MPRB 2021	425	5th St NE	*na	44.99368913	-93.25475416	Parkland/Golf Course	Quercus x macdanielli 'Clemons' (Oak 'Heritage')	Quercus x macdanielli 'Clemons'	Oak 'Heritage')	Contain	1.5		2020	April - May
253799	MPRB 2021	425	5th St NE	*na	44.99367534	-93.25484166	Parkland/Golf Course	Abies concolor (Fir White)	Abies concolor	Fir White)	Contain	60		2019	April - May
253800	MPRB 2021	425	5th St NE	*na	44.99379464	-93.25493021	Parkland/Golf Course	Celtis occidentalis 'JFS-KSU1' (Hackberry 'Prairie Sentinel')	Celtis occidentalis 'JFS-KSU1'	Hackberry 'Prairie Sentine	Bareroo	1		2020	April - May
253801	MPRB 2021	425	5th St NE	*na	44.99389275	-93.25492324	Parkland/Golf Course	Celtis occidentalis 'JFS-KSU1' (Hackberry 'Prairie Sentinel')	Celtis occidentalis 'JFS-KSU1'	Hackberry 'Prairie Sentine	Bareroo	1		2020	April - May
253802	MPRB 2021	425	5th St NE	*na	44.99397761	-93.25492077	Parkland/Golf Course	Celtis occidentalis 'JFS-KSU1' (Hackberry 'Prairie Sentinel')	Celtis occidentalis 'JFS-KSU1'	Hackberry 'Prairie Sentine	Bareroo	1		2020	April - May
253805	MPRB 2022	690	13th Ave NE	*na	44.99964506	-93.2529266	Parkland/Golf Course	Juniperus virginiana (Redcedar Eastern)	Juniperus virginiana	Container #20	60	2022 - Planting Spring - Replacement - Other	04/15/2022		April - May
253808	MPRB 2021	327	West Minnehaha Pkwy	na	44.90690746	-93.28429328	Street Tree (Boulevard)	Gleditsia triacanthos var. inermis 'Shademaster' (Honeylocust Co	Gleditsia triacanthos var. inermis 'Shademaster'	Honeylocust Common Th	Bareroo	1.5		2019	April - May
253818	MPRB 2021	425	5th St NE	*na	44.99469467	-93.25485511	Parkland/Golf Course	Quercus x macdanielli 'Clemons' (Oak 'Heritage')	Quercus x macdanielli 'Clemons'	Oak 'Heritage')	Contain	1.5		2019	April - May
253819	MPRB 2022	425	5th St NE	*na	44.99462449	-93.25489802	Parkland/Golf Course	Quercus x macdanielli 'Clemons' (Oak 'Heritage')	Quercus x macdanielli 'Clemons'	Bareroot	1.5	2022 - Planting Spring - Replacement - Other	04/22/2022		April - May
253837	MPRB 2021	1947	Stinson Pkwy	*na	45.01705625	-93.22671832	Street Tree (Boulevard)	Pyrus 'NCPX2' P.A.F. (Pear 'Chastity')	Pyrus 'NCPX2' P.A.F.	Pear 'Chastity')	Bareroo	1.25		2019	April - May
253842	MPRB 2021	3146	West Lake Calhoun Pkwy	East Lake Calhoun Pkwy	44.93606555	-93.30519059	Parkland/Golf Course	Phellodendron amurense 'His Majesty' (Corktree 'His Majesty')	Phellodendron amurense 'His Majesty'	Corktree 'His Majesty')	Bareroo	1.25		2019	April - May
253880	MPRB 2021	3426	Lake St W	West Lake Of The Isles Pkwy	44.95120569	-93.30868319	Parkland/Golf Course	Gymnocladus dioicus (*Coffeetree Kentucky)	Gymnocladus dioicus	*Coffeetree Kentucky)	Bareroo	1.5		2020	April - May
253901	MPRB 2021	3426	Lake St W	West Lake Of The Isles Pkwy	44.95112723	-93.30745548	Parkland/Golf Course	Larix laricina (Tamarack)	Larix laricina	Tamarack)	Bareroo	60		2020	April - May
253912	MPRB 2021	1801	Stevens Ave	na	44.96511239	-93.27432686	Street Tree (Boulevard)	Quercus x macdanielli 'Clemons' (Oak 'Heritage')	Quercus x macdanielli 'Clemons'	Oak 'Heritage')	Contain	1.5		2019	April - May
253924	MPRB 2021	3426	Lake St W	West Lake Of The Isles Pkwy	44.95103894	-93.3074316	Parkland/Golf Course	Gymnocladus dioicus (*Coffeetree Kentucky)	Gymnocladus dioicus	*Coffeetree Kentucky)	Bareroo	1.5		2019	April - May
253925	MPRB 2021	3426	Lake St W	West Lake Of The Isles Pkwy	44.95109795	-93.30736396	Parkland/Golf Course	Catalpa speciosa (Catalpa Northern)	Catalpa speciosa	Catalpa Northern)	Bareroo	1.5		2019	April - May
253943	MPRB 2021	3426	Lake St W	East Lake Of The Isles Pkwy	44.95065081	-93.30594	Parkland/Golf Course	Catalpa speciosa (Catalpa Northern)	Catalpa speciosa	Catalpa Northern)	Bareroo	1.5		2019	April - May
253945	MPRB 2021	3426	Lake St W	East Lake Of The Isles Pkwy	44.95076301	-93.306014	Parkland/Golf Course	Catalpa speciosa (Catalpa Northern)	Catalpa speciosa	Catalpa Northern)	Bareroo	1.5		2020	April - May
253949	MPRB 2021	3426	Lake St W	East Lake Of The Isles Pkwy	44.9508586	-93.30598817	Parkland/Golf Course	Platanus x acerifolia 'Metzam' (Planetree London 'Metroshade')	Platanus x acerifolia 'Metzam'	Planetree London 'Metro	Bareroo	1.5		2019	April - May
253950	MPRB 2021	3426	Lake St W	East Lake Of The Isles Pkwy	44.95087695	-93.30579668	Parkland/Golf Course	Ginkgo biloba 'The President' (Ginkgo 'Presidential Gold')	Ginkgo biloba 'The President'	Ginkgo 'Presidential Gold	Bareroo	1.5		2020	April - May
253951	MPRB 2021	3426	Lake St W	East Lake Of The Isles Pkwy	44.95093491	-93.30555499	Parkland/Golf Course	Ulmus americana 'New Harmony' (Elm American 'New Harmony'	Ulmus americana 'New Harmony'	Elm American 'New Harm	Bareroo	1.5		2019	April - May
253964	MPRB 2021	3426	Lake St W	Lake St W	44.94986019	-93.30531195	Parkland/Golf Course	Abies concolor (Fir White)	Abies concolor	Fir White)	Contain	60		2020	April - May
253970	MPRB 2021	3426	Lake St W	Lake St W	44.94954111	-93.30554672	Parkland/Golf Course	Aesculus x 'Homestead' (Buckeye 'Homestead')	Aesculus x 'Homestead'	Buckeye 'Homestead')	Contain	1.5		2019	April - May
253975	MPRB 2021	3426	Lake St W	Lake St W	44.94938705	-93.30563959	Parkland/Golf Course	Aesculus x 'Homestead' (Buckeye 'Homestead')	Aesculus x 'Homestead'	Buckeye 'Homestead')	Contain	1.5		2019	April - May
254001	MPRB 2021	3426	Lake St W	East Lake Of The Isles Pkwy	44.95118419	-93.30543581	Parkland/Golf Course	Quercus alba (*Oak White)	Quercus alba	*Oak White)	Contain	1.5		2019	April - May
254003	MPRB 2021	3426	Lake St W	East Lake Of The Isles Pkwy	44.95122441	-93.30537244	Parkland/Golf Course	Quercus alba (*Oak White)	Quercus alba	*Oak White)	Contain	1.5		2019	April - May
254009	MPRB 2021	3426	Lake St W	East Lake Of The Isles Pkwy	44.95135539	-93.30510779	Parkland/Golf Course	Malus 'Prairifire' (Crabapple 'Prairifire')	Malus 'Prairifire'	Crabapple 'Prairifire')	Bareroo	1.5		2021	April - May
254021	MPRB 2021	3426	Lake St W	Cedar Lake Pkwy	44.95348833	-93.31970865	Parkland/Golf Course	Malus 'Prairifire' (Crabapple 'Prairifire')	Malus 'Prairifire'	Crabapple 'Prairifire')	Bareroo	1.5		2019	April - May
254035	MPRB 2022	2828	Chicago Ave	na	44.95124521	-93.26276613	Street Tree (Boulevard)	Platanus x acerifolia 'Bloodgood' (Planetree London 'Bloodgood'	Platanus x acerifolia 'Bloodgood'	Container #20	1.5	2022 - Planting Spring - Replacement - Other	05/04/2022		April - May
254036	MPRB 2022	2828	Chicago Ave	na	44.95106393	-93.26276613	Street Tree (Boulevard)	Cladrastis kentukea (Yellowwood American)	Cladrastis kentukea	Container #20	1.5	2022 - Planting Spring - Replacement - Other	05/04/2022		April - May
254037	MPRB 2022	2828	Chicago Ave	na	44.9509899	-93.26276345	Street Tree (Boulevard)	Cladrastis kentukea (Yellowwood American)	Cladrastis kentukea	Container #20	1.5	2022 - Planting Spring - Replacement - Other	05/04/2022		April - May
254038	MPRB 2021	2828	Chicago Ave	na	44.95089309	-93.26275809	Street Tree (Boulevard)	Quercus bicolor (*Oak Bicolor - Swamp White)	Quercus bicolor	*Oak Bicolor - Swamp Wh	Contain	1.5		2021	April - May
254040	MPRB 2021	2800	Chicago Ave	na	44.95139042	-93.26277552	Street Tree (Boulevard)	Quercus rubra (*Oak Northern Red)	Quercus rubra	*Oak Northern Red)	Contain	1.5		2021	April - May
254055	MPRB 2021	4055	Nicollet Ave	42nd St W	44.92807458	-93.2760749	Parkland/Golf Course	Juniperus virginiana (Redcedar Eastern)	Juniperus virginiana	Redcedar Eastern)	RootBag	1.5		2019	April - May
254061	MPRB 2021	2932	Chicago Ave	na	44.94902829	-93.26277728	Street Tree (Boulevard)	Quercus rubra (*Oak Northern Red)	Quercus rubra	*Oak Northern Red)	Contain	1.5		2021	April - May
254063	MPRB 2021	2928	Chicago Ave	na	44.94915927	-93.26277996	Street Tree (Boulevard)	Gymnocladus dioicus 'Espresso' (Coffeetree Kentucky 'Espresso'	Gymnocladus dioicus 'Espresso'	Coffeetree Kentucky 'Esp	Contain	1.5		2021	April - May
254064	MPRB 2021	2949	Chicago Ave	na	44.94876917	-93.262556	Street Tree (Boulevard)	Pyrus ussuriensis 'Bailfrost' (Pear Ussurian 'Mountain Frost')	Pyrus ussuriensis 'Bailfrost'	Pear Ussurian 'Mountain	B & B	1.5		2021	April - May
254065	MPRB 2022	2941	Chicago Ave	na	44.94882612	-93.26256673	Street Tree (Boulevard)	Prunus virginiana 'Schubert' (Chokecherry 'Canada Red')	Prunus virginiana 'Schubert'	Container #20	1.5	2022 - Planting Spring - Replacement - Other	05/04/2022		April - May
254066	MPRB 2021	2941	Chicago Ave	na	44.94894382	-93.2625446	Street Tree (Boulevard)	Ulmus americana 'Jefferson' (Elm American 'Jefferson')	Ulmus americana 'Jefferson'	Elm American 'Jefferson')	Contain	1.5		2021	April - May
254067	MPRB 2021	2941	Chicago Ave	na	44.94900266	-93.26253119	Street Tree (Boulevard)	Ginkgo biloba 'Autumn Gold' (Ginkgo 'Autumn Gold')	Ginkgo biloba 'Autumn Gold'	Ginkgo 'Autumn Gold')	Contain	1.5		2021	April - May
254069	MPRB 2021	2918	Chicago Ave	na	44.9495133	-93.262786	Street Tree (Boulevard)	Gymnocladus dioicus 'Espresso' (Coffeetree Kentucky 'Espresso'	Gymnocladus dioicus 'Espresso'	Coffeetree Kentucky 'Esp	Contain	1.5		2021	April - May

254072	MPRB 2021	2900	Chicago Ave	na	44.94998028	-93.26278734	Street Tree (Boulevard)	Quercus rubra (*Oak Northern Red)	Quercus rubra	*Oak Northern Red)	Contain	1.5			2021	April - May
254073	MPRB 2021	2864	Chicago Ave	na	44.95007994	-93.26277393	Street Tree (Boulevard)	Gymnocladus dioicus 'Espresso' (Coffeetree Kentucky 'Espresso'	Gymnocladus dioicus 'Espresso'	Coffeetree Kentucky 'Esp	Contain	1.5			2021	April - May
254090	MPRB 2021	3426	Lake St W	Cedar Lake Pkwy	44.95358849	-93.32263139	Parkland/Golf Course	Prunus virginiana 'Schubert' (Chokecherry 'Canada Red')	Prunus virginiana 'Schubert'	Chokecherry 'Canada Red	Bareroo	1.5			2020	April - May
254218	MPRB 2022	1000	14th St E	na	44.96929303	-93.26098767	Street Tree (Boulevard)	Catalpa speciosa (Catalpa Northern)	Catalpa speciosa	Bareroot	1.5	2022 - Planting Spring - Replacement - Other		04/11/2022		April - May
254220	MPRB 2022	1000	14th St E	na	44.9695312	-93.2609729	Street Tree (Boulevard)	Ostrya virginiana (*Ironwood)	Ostrya virginiana	Container #20	1	2022 - Planting Spring - Replacement - Other		06/03/2022		April - May
254226	MPRB 2021	425	5th St NE	*na	44.99338806	-93.25508221	Parkland/Golf Course	Quercus x macdanielli 'Clemons' (Oak 'Heritage')	Quercus x macdanielli 'Clemons'	Oak 'Heritage')	Contain	1.5			2020	April - May
254235	MPRB 2021	425	5th St NE	*na	44.99260814	-93.25532542	Parkland/Golf Course	Quercus bicolor (*Oak Bicolor - Swamp White)	Quercus bicolor	*Oak Bicolor - Swamp Wh	Bareroo	1.5			2020	April - May
254236	MPRB 2021	425	5th St NE	*na	44.99243769	-93.25521436	Parkland/Golf Course	Aesculus x arnoldiana 'Autumn Splendor' (Buckeye 'Autumn Spl	Aesculus x arnoldiana 'Autumn Splendor'	Buckeye 'Autumn Splend	Bareroo	1.5			2020	April - May
254238	MPRB 2021	425	5th St NE	*na	44.99264822	-93.25477362	Parkland/Golf Course	Aesculus x arnoldiana 'Autumn Splendor' (Buckeye 'Autumn Spl	Aesculus x arnoldiana 'Autumn Splendor'	Buckeye 'Autumn Splend	Bareroo	1.5			2020	April - May
254239	MPRB 2021	425	5th St NE	*na	44.99257871	-93.25541537	Parkland/Golf Course	Quercus rubra (*Oak Northern Red)	Quercus rubra	*Oak Northern Red)	Bareroo	1.5			2020	April - May
254241	MPRB 2021	425	5th St NE	*na	44.9927117	-93.25508887	Parkland/Golf Course	Quercus rubra (*Oak Northern Red)	Quercus rubra	*Oak Northern Red)	Bareroo	1.5			2020	April - May
254243	MPRB 2021	425	5th St NE	*na	44.99310133	-93.25512166	Parkland/Golf Course	Quercus bicolor (*Oak Bicolor - Swamp White)	Quercus bicolor	*Oak Bicolor - Swamp Wh	Bareroo	1.5			2020	April - May
254248	MPRB 2021	425	5th St NE	*na	44.99345505	-93.25502417	Parkland/Golf Course	Quercus x macdanielli 'Clemons' (Oak 'Heritage')	Quercus x macdanielli 'Clemons'	Oak 'Heritage')	Contain	1.5			2020	April - May
254306	MPRB 2021	3426	Lake St W	Cedar Lake Pkwy	44.95666545	-93.32526152	Parkland/Golf Course	Malus spp. (Ornamental - Crabapple) (*Crabapple (Ornamental))	Malus spp.	Ornamental - Crabapple)	Bareroo	1.5			2019	April - May
254314	MPRB 2022	3426	Lake St W	Cedar Lake Pkwy	44.95800183	-93.32540645	Parkland/Golf Course	Catalpa speciosa (Catalpa Northern)	Catalpa speciosa	Bareroot	1.5	2022 - Planting Spring - Replacement - Other		04/15/2022		April - May
254338	MPRB 2021	425	5th St NE	*na	44.99303397	-93.25456956	Parkland/Golf Course	Ostrya virginiana (*Ironwood)	Ostrya virginiana	*Ironwood)	Contain	1.5			2020	April - May
254346	MPRB 2021	425	5th St NE	*na	44.99255298	-93.2553031	Parkland/Golf Course	Crataegus crus-galli var. inermis (Hawthorn Thornless Cockspur)	Crataegus crus-galli var. inermis	Hawthorn Thornless Cock	Bareroo	1			2020	April - May
254436	MPRB 2021	800	Columbia Pkwy	*na	45.02891216	-93.25353368	Parkland/Golf Course	Malus 'Royal Raindrops' (Crabapple 'Royal Raindrops')	Malus 'Royal Raindrops'	Crabapple 'Royal Raindro	Bareroo	2			2019	April - May
254461	MPRB 2021	3426	Lake St W	Cedar Lake Pkwy	44.9589125	-93.32706311	Parkland/Golf Course	Nyssa sylvatica (Tupelo Black (Black Gum))	Nyssa sylvatica	Tupelo Black	Contain	1.5			2020	April - May
254473	MPRB 2021	3426	Lake St W	Cedar Lake Pkwy	44.9563407	-93.32735816	Parkland/Golf Course	Larix laricina (Tamarack)	Larix laricina	Tamarack)	Contain	1.5			2021	April - May
254492	MPRB 2021	3426	Lake St W	Cedar Lake Pkwy	44.95762187	-93.32692096	Parkland/Golf Course	Phellodendron lavallei 'Longenecker' (Corktree 'Eye Stopper')	Phellodendron lavallei 'Longenecker'	Corktree 'Eye Stopper')	Bareroo	1.5			2020	April - May
254493	MPRB 2021	3426	Lake St W	Cedar Lake Pkwy	44.95758581	-93.32698533	Parkland/Golf Course	Phellodendron lavallei 'Longenecker' (Corktree 'Eye Stopper')	Phellodendron lavallei 'Longenecker'	Corktree 'Eye Stopper')	Bareroo	1.5			2019	April - May
254512	MPRB 2021	456	Thomas Ave S	Mount View Ave	44.97179762	-93.31377841	Street Tree (Boulevard)	Betula nigra (Birch River)	Betula nigra	Birch River)	Bareroo	1.5			2020	April - May
254523	MPRB 2022	3426	Lake St W	East Lake Of The Isles Pkwy	44.95144426	-93.30529576	Parkland/Golf Course	Betula nigra (Birch River)	Betula nigra	Bareroot	1.5	2022 - Planting Spring - Replacement - Ash		04/25/2022		April - May
254529	MPRB 2022	3426	Lake St W	East Lake Of The Isles Pkwy	44.95155262	-93.30499998	Parkland/Golf Course	Corylus colurna (Filbert Turkish)	Corylus colurna	Bareroot	1.5	2022 - Planting Spring - Replacement - Ash		04/15/2022		April - May
254530	MPRB 2021	3426	Lake St W	East Lake Of The Isles Pkwy	44.95156959	-93.30493804	Parkland/Golf Course	Larix laricina (Tamarack)	Larix laricina	Tamarack)	Contain	1			2019	April - May
254531	MPRB 2021	3426	Lake St W	East Lake Of The Isles Pkwy	44.95161794	-93.30485514	Parkland/Golf Course	Larix laricina (Tamarack)	Larix laricina	Tamarack)	Contain	1			2019	April - May
254535	MPRB 2021	3426	Lake St W	East Lake Of The Isles Pkwy	44.95171069	-93.30451909	Parkland/Golf Course	Platanus x acerifolia 'Metzam' (Planetree London 'Metroshade')	Platanus x acerifolia 'Metzam'	Planetree London 'Metro	Bareroo	1.5			2019	April - May
254536	MPRB 2021	3426	Lake St W	East Lake Of The Isles Pkwy	44.95176646	-93.30451955	Parkland/Golf Course	Salix nigra (Willow Black)	Salix nigra	Willow Black)	Bareroo	1.5			2021	April - May
254540	MPRB 2021	3426	Lake St W	East Lake Of The Isles Pkwy	44.9518848	-93.30436025	Parkland/Golf Course	Larix laricina (Tamarack)	Larix laricina	Tamarack)	Contain	1.5			2021	April - May
254541	MPRB 2022	3426	Lake St W	East Lake Of The Isles Pkwy	44.95173601	-93.30424362	Parkland/Golf Course	Cercis canadensis 'Minnesota Strain' (Redbud Eastern 'Minnesot	Cercis canadensis 'Minnesota Strain'	Container #20	1.5	2022 - Planting Spring - Replacement - Other		05/06/2022		April - May
254565	MPRB 2021	3426	Lake St W	East Lake Of The Isles Pkwy	44.95242198	-93.30363942	Parkland/Golf Course	Salix nigra (Willow Black)	Salix nigra	Willow Black)	Bareroo	1.5			2021	April - May
254617	MPRB 2021	2700	8th St S	*na	44.9655218	-93.22983438	Parkland/Golf Course	Platanus x acerifolia 'Morton Circle' (Planetree London 'Exclama	Platanus x acerifolia 'Morton Circle'	Planetree London 'Exclam	Bareroo	1.5			2019	April - May
254629	MPRB 2022	4800	Grand Ave S	na	44.91544596	-93.28499341	Parkland/Golf Course	Platanus x acerifolia 'Bloodgood' (Planetree London 'Bloodgood'	Platanus x acerifolia 'Bloodgood'	Bareroot	1.5	2022 - Planting Spring - Replacement - Other		04/21/2022		April - May
254633	MPRB 2021	2700	8th St S	*na	44.96733032	-93.23290014	Parkland/Golf Course	Syringa reticulata 'Bailnce' (Lilac Japanese Tree 'Snowdance')	Syringa reticulata 'Bailnce'	Lilac Japanese Tree 'Snow	Bareroo	1.5			2019	April - May
254661	MPRB 2021	3426	Lake St W	East Lake Of The Isles Pkwy	44.95423766	-93.3020419	Parkland/Golf Course	Sorbus hybrida (Mountain-ash Oak Leaf)	Sorbus hybrida	Mountain-ash Oak Leaf)	Bareroo	1.5			2020	April - May
254663	MPRB 2021	3426	Lake St W	East Lake Of The Isles Pkwy	44.95422162	-93.30185744	Parkland/Golf Course	Catalpa speciosa (Catalpa Northern)	Catalpa speciosa	Catalpa Northern)	Bareroo	1.5			2021	April - May
254688	MPRB 2021	3426	Lake St W	East Lake Of The Isles Pkwy	44.95506592	-93.30151225	Parkland/Golf Course	Ulmus 'Morton Glossy' (Elm 'Triumph')	Ulmus 'Morton Glossy'	Elm 'Triumph')	Bareroo	1.5			2020	April - May
254704	MPRB 2021	3426	Lake St W	East Lake Of The Isles Pkwy	44.95589531	-93.30238771	Parkland/Golf Course	Aesculus x arnoldiana 'Autumn Splendor' (Buckeye 'Autumn Spl	Aesculus x arnoldiana 'Autumn Splendor'	Buckeye 'Autumn Splend	Bareroo	1.5			2021	April - May
254706	MPRB 2021	3426	Lake St W	East Lake Of The Isles Pkwy	44.95589674	-93.30302326	Parkland/Golf Course	Larix laricina (Tamarack)	Larix laricina	Tamarack)	Contain	1			2019	April - May
254713	MPRB 2022	3426	Lake St W	East Lake Of The Isles Pkwy	44.95607145	-93.30300505	Parkland/Golf Course	Catalpa speciosa (Catalpa Northern)	Catalpa speciosa	Bareroot	1.5	2022 - Planting Spring - Replacement - Other		04/15/2022		April - May
254714	MPRB 2021	3426	Lake St W	East Lake Of The Isles Pkwy	44.95604103	-93.30307645	Parkland/Golf Course	Catalpa speciosa (Catalpa Northern)	Catalpa speciosa	Catalpa Northern)	Bareroo	1.5			2019	April - May
254735	MPRB 2021	3426	Lake St W	East Lake Of The Isles Pkwy	44.95685464	-93.30392313	Parkland/Golf Course	Salix nigra (Willow Black)	Salix nigra	Willow Black)	Bareroo	1.5			2021	April - May
254738	MPRB 2022	3426	Lake St W	East Lake Of The Isles Pkwy	44.95705036	-93.30378639	Parkland/Golf Course	Juniperus virginiana (Redcedar Eastern)	Juniperus virginiana	Container #20	60	2022 - Planting Spring - Replacement - Other		05/06/2022		April - May
254741	MPRB 2022	3426	Lake St W	East Lake Of The Isles Pkwy	44.95717134	-93.30386053	Parkland/Golf Course	Taxodium distichum (*Baldcypress)	Taxodium distichum	Bareroot	1.5	2022 - Planting Spring - Replacement - Other		05/18/2022		April - May
254751	MPRB 2021	3426	Lake St W	East Lake Of The Isles Pkwy	44.9575283	-93.30379872	Parkland/Golf Course	Salix x sepulcralis (Willow Weeping)	Salix x sepulcralis	Willow Weeping)	Bareroo	1.5			2021	April - May
254752	MPRB 2021	3426	Lake St W	East Lake Of The Isles Pkwy	44.95771415	-93.30372419	Parkland/Golf Course	Larix laricina (Tamarack)	Larix laricina	Tamarack)	Contain	1.5			2021	April - May
254755	MPRB 2021	3426	Lake St W	East Lake Of The Isles Pkwy	44.95768741	-93.3037296	Woodland/Natural Area	Salix 'Prairie Cascade' (Willow 'Prairie Cascade')	Salix 'Prairie Cascade'	Willow 'Prairie Cascade')	Contain	1.5			2020	April - May
254772	MPRB 2021	3426	Lake St W	East Lake Of The Isles Pkwy	44.95845685	-93.30306939	Parkland/Golf Course	Ulmus americana 'New Harmony' (Elm American 'New Harmony'	Ulmus americana 'New Harmony'	Elm American 'New Harm	Bareroo	1.5			2019	April - May
254791	MPRB 2022	3426	Lake St W	na	44.9593692	-93.30237336	Parkland/Golf Course	Catalpa speciosa (Catalpa Northern)	Catalpa speciosa	Bareroot	1.5	2022 - Planting Spring - Replacement - Other		04/15/2022		April - May
254837	MPRB 2022	4800	Grand Ave S	na	44.91515511	-93.28551854	Street Tree (Boulevard)	Alnus hirsuta 'Harbin' (Alder Manchurian 'Prairie Horizon')	Alnus hirsuta 'Harbin'	Bareroot	1.5	2022 - Planting Spring - Replacement - Other		04/21/2022		April - May
254877	MPRB 2021	3426	Lake St W	East Lake Of The Isles Pkwy	44.96027317	-93.30151553	Parkland/Golf Course	Alnus spaethii (Alder 'Spaeth')	Alnus spaethii	Alder 'Spaeth')	Bareroo	1.5			2019	April - May
254901	MPRB 2021	2318	29th Ave S	na	44.95916532	-93.23039234	Parkland/Golf Course	Crataegus crus-galli var. inermis (Hawthorn Thornless Cockspur)	Crataegus crus-galli var. inermis	Hawthorn Thornless Cock	Bareroo	1.5			2021	April - May
254910	MPRB 2021	2318	29th Ave S	29th Ave S	44.95914233	-93.23023392	Parkland/Golf Course	Carya ovata (Hickory Shagbark)	Carya ovata	Hickory Shagbark)	Contain	1.5			2021	April - May
254925	MPRB 2021	4055	Nicollet Ave	na	44.92903899	-93.27629349	Parkland/Golf Course	Fagus grandifolia (Beech American)	Fagus grandifolia	Beech American)	Contain	1.5			2019	April - May
255016	MPRB 2022	3426	Lake St W	na	44.9628569	-93.3031966	Parkland/Golf Course	Cercis canadensis 'Minnesota Strain' (Redbud Eastern 'Minnesot	Cercis canadensis 'Minnesota Strain'	Container #20	1.5	2022 - Planting Spring - Replacement - Other		05/06/2022		April - May
255023	MPRB 2021	4055	Nicollet Ave	na	44.92873141	-93.27711328	Parkland/Golf Course	Gleditsia triacanthos var. inermis 'Impcole' (Honeylocust Comm	Gleditsia triacanthos var. inermis 'Impcole'	Honeylocust Common Th	Bareroo	2			2019	April - May
255025	MPRB 2021	4055	Nicollet Ave	na	44.9288387	-93.27709987	Parkland/Golf Course	Magnolia acuminata (Magnolia Cucumbertree)	Magnolia acuminata	Magnolia Cucumbertree)	B & B	1.75			2020	April - May
255034	MPRB 2021	4055	Nicollet Ave	na	44.92875894	-93.27666937	Parkland/Golf Course	Carya cordiformis (Hickory Bitternut)	Carya cordiformis	Hickory Bitternut)	Bareroo	18			2020	April - May
255035	MPRB 2021	4055	Nicollet Ave	na	44.92866969	-93.27666937	Parkland/Golf Course	Gymnocladus dioicus 'McKBranched' (Coffeetree Kentucky 'Dec	Gymnocladus dioicus 'McKBranched'	Coffeetree Kentucky 'Dec	Bareroo	1.5			2020	April - May
255137	MPRB 2021	2709	25th St E	25th St E	44.95730935	-93.23269049	Street Tree (Boulevard)	Gymnocladus dioicus 'Espresso' (Coffeetree Kentucky 'Espresso'	Gymnocladus dioicus 'Espresso'	Coffeetree Kentucky 'Esp	Bareroo	1.5			2021	April - May
255142	MPRB 2022	253	12th Ave S	12th Ave S	44.97421283	-93.25221741	Street Tree (Boulevard)	Amelanchier x grandiflora 'Autumn Brilliance' (Serviceberry 'Aut	Amelanchier x grandiflora 'Autumn Brilliance'	Bareroot	1.5	2022 - Planting Spring - More Trees Please		04/11/2022		April - May
255149	MPRB 2021	4055	Nicollet Ave	42nd St W	44.92952383	-93.27534808	Parkland/Golf Course	Tsuga canadensis (Hemlock Canadian - Eastern Hemlock)	Tsuga canadensis	Hemlock Canadian - East	B & B	60			2020	April - May
255159	MPRB 2021	4055	Nicollet Ave	42nd St W	44.92951769	-93.27605834	Parkland/Golf Course	Juniperus virginiana (Redcedar Eastern)	Juniperus virginiana	Redcedar Eastern)	RootBag	1.5			2019	April - May
255298	MPRB 2021	3426	Lake St W	West Lake Of The Isles Pkwy	44.95714562	-93.30701832	Parkland/Golf Course	Ginkgo biloba 'Princeton Sentry' (Ginkgo 'Princeton Sentry')	Ginkgo biloba 'Princeton Sentry'	Ginkgo 'Princeton Sentry'	Bareroo	1.5			2019	April - May
255310	MPRB 2021	3426	Lake St W	na	44.95706919	-93.30699293	Parkland/Golf Course	Quercus alba (*Oak White)	Quercus alba	*Oak White)	Contain	18			2019	April - May
255311	MPRB 2021	3426	Lake St W	na	44.95706508	-93.30699881	Parkland/Golf Course	Quercus alba (*Oak White)	Quercus alba	*Oak White)	Contain	18			2019	April - May
255313	MPRB 2021	3426	Lake St W	na	44.95707956	-93.30699475	Parkland/Golf Course	Quercus alba (*Oak White)	Quercus alba	*Oak White)	Contain	18			2019	April - May
255316	MPRB 2021	3426	Lake St W	na	44.95709475	-93.3069936	Parkland/Golf Course	Quercus alba (*Oak White)	Quercus alba	*Oak White)	Contain	18			2019	April - May
255320	MPRB 2021	3426	Lake St W	na	44.95719126	-93.30696228	Parkland/Golf Course	Catalpa speciosa (Catalpa Northern)	Catalpa speciosa	Catalpa Northern)	Bareroo	1.5			2020	April - May
255325	MPRB 2021	3426	Lake St W	na	44.95735756	-93.30732307	Parkland/Golf Course	Larix laricina (Tamarack)	Larix laricina	Tamarack)	Contain	1			2019	April - May
255367	MPRB 2022	2308	West Lake Of The Isles Pkwy	na	44.95689393	-93.30652686	Parkland/Golf Course	Pyrus 'Parker' S-333 (Pear 'Parker' S-333)	Pyrus 'Parker' S-333	Bareroot	1.5	2022 - Planting Spring - Replacement - Ash		04/18/2022		April - May
255368	MPRB 2021	2308	West Lake Of The Isles Pkwy	na	44.95692118	-93.3065991	Parkland/Golf Course	Prunus 'Toka' (Plum 'Toka')	Prunus 'Toka'	Plum 'Toka')	*..na	0			2021	April - May
255369	MPRB 2022	2308	West Lake Of The Isles Pkwy	na	44.95689609	-93.30657762	Parkland/Golf Course	Pyrus 'Patten' S-333 (Pear 'Patten' S-333)	Pyrus 'Patten' S-333	Bareroot	1.5	2022 - Planting Spring - Replacement - Ash		04/18/2022		April - May
255370	MPRB 2022	2308	West Lake Of The Isles Pkwy	na	44.95690766	-93.30651067	Parkland/Golf Course	Prunus 'Eubank' (Cherry 'Sweet Cherry Pie')	Prunus 'Eubank'	Bareroot	1.5	2022 - Planting Spring - Replacement - Ash		04/18/2022		April - May
255371	MPRB 2022	2308	West Lake Of The Isles Pkwy	na	44.95692456	-93.30653117	Parkland/Golf Course	Prunus 'Alderman' (Plum 'Alderman')	Prunus 'Alderman'	Bareroot	1	2022 - Planting Spring - Replacement - Ash		05/18/2022		April - May
255372	MPRB 2022	2308	West Lake Of The Isles Pkwy	na	44.95691219	-93.30648249	Parkland/Golf Course	Prunus cerasus 'North Star' (Cherry 'North Star')	Prunus cerasus 'North Star'	Bareroot	1	2022 - Planting Spring - Replacement - Ash		06/07/2022		April - May
255373	MPRB 2022	2650	West Lake Of The Isles Pkwy	na	44.95690632	-93.30648422	Parkland/Golf Course	Prunus cerasus 'North Star' (Cherry 'North Star')	Prunus cerasus 'North Star'	Bareroot	1	2022 - Planting Spring - More Trees Please		06/07/2022		April - May
255376	MPRB 2022	2650	West Lake Of The Isles Pkwy	na	44.95694108	-93.30650116	Parkland/Golf Course	Prunus cerasus 'North Star' (Cherry 'North Star')	Prunus cerasus 'North Star'	Bareroot	1	2022 - Planting Spring - More Trees Please		06/07/2022		April - May
255377	MPRB 2022	2308	West Lake Of The Isles Pkwy	na	44.95693781	-93.30644578	Parkland/Golf Course	Prunus cerasus 'North Star' (Cherry 'North Star')	Prunus cerasus 'North Star'	Bareroot	1	2022 - Planting Spring - Replacement - Ash		06/07/2022		April - May
255380	MPRB 2022	2650	West Lake Of The Isles Pkwy	na	44.95696396	-93.30659435	Parkland/Golf Course	Pyrus 'Summercrisp' S-333 (Pear 'Summercrisp' S-333)	Pyrus 'Summercrisp' S-333	Bareroot	1.5	2022 - Planting Spring - More Trees Please		04/18/2022		April - May
255381	MPRB 2022	2650	West Lake Of The Isles Pkwy	na	44.95694856	-93.30657386	Parkland/Golf Course	Prunus armeniaca 'Sungold' (Apricot 'Sungold')	Prunus armeniaca 'Sungold'	Bareroot	1	2022 - Planting Spring - More Trees Please		05/18/2022		April - May
255387	MPRB 2021	3426	Lake St W	na	44.95759761	-93.30767202	Parkland/Golf Course	Larix laricina (Tamarack)	Larix laricina	Tamarack)	Contain	1			2019	April - May
255388	MPRB 2021	3426	Lake St W	na	44.95800486	-93.30812033	Parkland/Golf Course	Larix laricina (Tamarack)	Larix laricina	Tamarack)	Contain	1			2019	April - May
255447	MPRB 2021	3426	Lake St W	na	44.9586427	-93.30782485	Parkland/Golf Course	Fagus grandifolia (Beech American)	Fagus grandifolia	Beech American)	Contain	1.5			2020	April - May
255448	MPRB 2021	3426	Lake St W	na	44.95867508	-93.30793612	Parkland/Golf Course	Fagus grandifolia (Beech American)	Fagus grandifolia	Beech American)	Contain	1.5			2020	April - May
255449	MPRB 2022	3426	Lake St W	na	44.95876661	-93.30792179	Parkland/Golf Course	Taxodium distichum (*Baldcypress)	Taxodium distichum	Bareroot	1.5	2022 - Planting Spring - Replacement - Other		04/18/2022		April - May
255458	MPRB 2021	4055	Nicollet Ave	na	44.92932676	-93.27775312	Parkland/Golf Course	Cercis canadensis 'Minnesota Strain' (Redbud Eastern 'Minnesot	Cercis canadensis 'Minnesota Strain'	Redbud Eastern 'Minnesc	Contain	1.25			2020	April - May
255484	MPRB 2021	3426	Lake St W	na	44.95944832	-93.30854002	Parkland/Golf Course	Quercus bicolor (*Oak Bicolor - Swamp White)	Quercus bicolor	*Oak Bicolor - Swamp Wh	Bareroo	1.5			2019	April - May
255488	MPRB 2022	3426	Lake St W	na	44.95942094	-93.30894628	Parkland/Golf Course	Magnolia acuminata (Magnolia Cucumbertree)	Magnolia acuminata	B & B	1.5	2022 - Planting Spring - Replacement - Other		06/01/2022		April - May
255523	MPRB 2022	3426	Lake St W	na	44.95880718	-93.31001464	Parkland/Golf Course	Catalpa speciosa (Catalpa Northern)	Catalpa speciosa	Bareroot	1.5	2022 - Planting Spring - Replacement - Other		04/18/2022		April - May
255529	MPRB 2022	3426	Lake St W	na	44.95947896	-93.30910267	Parkland/Golf Course	Taxodium distichum (*Baldcypress)	Taxodium distichum	Bareroot	1.5	2022 - Planting Spring - Replacement - Other		04/18/2022		April - May
255548	MPRB 2021	3426	Lake St W	West Lake Of The Isles Pkwy	44.95755896	-93.31202416	Parkland/Golf Course	Platanus x acerifolia 'Bloodgood' (Planetree London 'Bloodgood'	Platanus x acerifolia 'Bloodgood'	Planetree London 'Bloodg	Bareroo	1.5			2019	April - May
255557	MPRB 2021	3426	Lake St W	West Lake Of The Isles Pkwy	44.95712229	-93.3122687	Parkland/Golf Course	Phellodendron amurense 'His Majesty' (Corktree 'His Majesty')	Phellodendron amurense 'His Majesty'	Corktree 'His Majesty')	Bareroo	1.25			2021	April - May
255558	MPRB 2021	3426	Lake St W	West Lake Of The Isles Pkwy	44.95708535	-93.31193318	Parkland/Golf Course	Platanus x acerifolia 'Bloodgood' (Planetree London 'Bloodgood'	Platanus x acerifolia 'Bloodgood'	Planetree London 'Bloodg	Bareroo	1.5			2020	April - May
255606	MPRB 2022	3426	Lake St W	West Lake Of The Isles Pkwy	44.95579354	-93.31180574	Parkland/Golf Course	Taxodium distichum (*Baldcypress)	Taxodium distichum	Bareroot	1.5	2022 - Planting Spring - Replacement - Other		04/18/2022		April - May
255608	MPRB 2022	3426	Lake St W	West Lake Of The Isles Pkwy	44.9557657	-93.31196421	Parkland/Golf Course	Juniperus virginiana (Redcedar Eastern)	Juniperus virginiana	Container #20	60	2022 - Planting Spring - Replacement - Other		05/06/2022		April - May
255618	MPRB 2022	3426	Lake St W	West Lake Of The Isles Pkwy	44.95507674	-93.31193602	Parkland/Golf Course	Catalpa speciosa (Catalpa Northern)	Catalpa speciosa	Bareroot	1.5	2022 - Planting Spring - Replacement - Other		04/18/2022		April - May
255619	MPRB 2021	3426	Lake St W	na	44.95548643	-93.31563627	Parkland/Golf Course	Phellodendron amurense 'His Majesty' (Corktree 'His Majesty')	Phellodendron amurense 'His Majesty'	Corktree 'His Majesty')	Bareroo	1.5			2021	April - May
255626	MPRB 2021	3426	Lake St W	na	44.95551083	-93.31466484	Parkland/Golf Course	Gymnocladus dioicus (*Coffeetree Kentucky)	Gymnocladus dioicus	*Coffeetree Kentucky)	Bareroo	1.5			2020	April - May

255630	MPRB 2021	3426	Lake St W	na	44.95550683	-93.31432774	Parkland/Golf Course	Gymnocladus dioicus 'Espresso' (Coffeetree Kentucky 'Espresso'	Gymnocladus dioicus 'Espresso'	Coffeetree Kentucky 'Esp	Bareroo	1			2020	April - May
255636	MPRB 2021	3426	Lake St W	na	44.9553188	-93.31406313	Parkland/Golf Course	Alnus spaethii (Alder 'Spaeth')	Alnus spaethii	Alder 'Spaeth')	Bareroo	1.5			2019	April - May
255643	MPRB 2021	3426	Lake St W	na	44.95550779	-93.31398435	Parkland/Golf Course	Catalpa speciosa (Catalpa Northern)	Catalpa speciosa	Catalpa Northern)	Bareroo	1.5			2020	April - May
255660	MPRB 2021	3426	Lake St W	na	44.95538624	-93.31312966	Parkland/Golf Course	Prunus virginiana 'Schubert' (Chokecherry 'Canada Red')	Prunus virginiana 'Schubert'	Chokecherry 'Canada Red	Bareroo	1.5			2021	April - May
255661	MPRB 2021	3426	Lake St W	na	44.95539921	-93.31324039	Parkland/Golf Course	Larix laricina (Tamarack)	Larix laricina	Tamarack)	Contain	1			2019	April - May
255662	MPRB 2021	3426	Lake St W	na	44.95541835	-93.31332583	Parkland/Golf Course	Larix laricina (Tamarack)	Larix laricina	Tamarack)	Contain	1			2019	April - May
255665	MPRB 2022	3426	Lake St W	na	44.9552122	-93.31349967	Parkland/Golf Course	Nyssa sylvatica 'Wildfire' (Tupelo Black 'Wildfire')	Nyssa sylvatica 'Wildfire'	Bareroot	1.5	2022 - Planting Spring - Replacement - Other	04/18/2022			April - May
255669	MPRB 2021	3426	Lake St W	na	44.95544385	-93.31326649	Parkland/Golf Course	Larix laricina (Tamarack)	Larix laricina	Tamarack)	Contain	1			2019	April - May
255689	MPRB 2022	3426	Lake St W	na	44.95509235	-93.31254136	Parkland/Golf Course	Aesculus x arnoldiana 'Autumn Splendor' (Buckeye 'Autumn Spl	Aesculus x arnoldiana 'Autumn Splendor'	Bareroot	1.5	2022 - Planting Spring - Replacement - Ash	04/18/2022			April - May
255690	MPRB 2021	3426	Lake St W	na	44.95510878	-93.31238596	Parkland/Golf Course	Aesculus x arnoldiana 'Autumn Splendor' (Buckeye 'Autumn Spl	Aesculus x arnoldiana 'Autumn Splendor'	Buckeye 'Autumn Splend	Bareroo	1.5			2021	April - May
255721	MPRB 2021	110	Penn Ave N	na	44.97776088	-93.3136959	Parkland/Golf Course	Quercus alba (*Oak White)	Quercus alba	*Oak White)	Bareroo	18			2020	April - May
255765	MPRB 2021	1801	Stevens Ave	na	44.96506532	-93.27439096	Parkland/Golf Course	Abies concolor (Fir White)	Abies concolor	Fir White)	B & B	60			2021	April - May
255784	MPRB 2021	5116	Bryant Ave S	na	44.90977108	-93.29087093	Street Tree (Boulevard)	Quercus x macdanielli 'Clemons' (Oak 'Heritage')	Quercus x macdanielli 'Clemons'	Oak 'Heritage')	Contain	1.5			2019	April - May
255806	MPRB 2021	3146	West Lake Calhoun Pkwy	East Lake Calhoun Pkwy	44.94670501	-93.30596474	Parkland/Golf Course	Tilia x flavescens 'Glenleven' (Linden Littleleaf 'Glenleven')	Tilia x flavescens 'Glenleven'	Linden Littleleaf 'Glenlev	Bareroo	1.5			2020	April - May
255883	MPRB 2021	3146	West Lake Calhoun Pkwy	West Lake Calhoun Pkwy	44.9470855	-93.31740303	Parkland/Golf Course	Cladrastis kentukea (Yellowwood American)	Cladrastis kentukea	Yellowwood American)	Bareroo	1.5			2020	April - May
255887	MPRB 2021	3146	Calhoun Blvd W	na	44.94545813	-93.31902453	Parkland/Golf Course	Tilia americana (*Linden American - Basswood)	Tilia americana	*Linden American - Bassv	Bareroo	1.5			2019	April - May
255940	MPRB 2021	425	26th St W	na	44.95386066	-93.28469324	Parkland/Golf Course	Celtis occidentalis (*Hackberry Common)	Celtis occidentalis	*Hackberry Common)	Bareroo	1.5			2019	April - May
255968	MPRB 2021	425	26th St W	na	44.95455888	-93.28461711	Parkland/Golf Course	Tsuga canadensis (Hemlock Canadian - Eastern Hemlock)	Tsuga canadensis	Hemlock Canadian - Easte	Contain	48			2019	April - May
256009	MPRB 2021	3146	West Lake Calhoun Pkwy	East Lake Calhoun Pkwy	44.9445578	-93.3045335	Parkland/Golf Course	Juniperus virginiana (Redcedar Eastern)	Juniperus virginiana	Redcedar Eastern)	Contain	48			2019	April - May
256024	MPRB 2021	2501	Cedar Lake Pkwy	Cedar Lake Pkwy	44.95585635	-93.32721767	Parkland/Golf Course	Prunus cerasus 'North Star' (Cherry 'North Star')	Prunus cerasus 'North Star'	Cherry 'North Star')	Contain	1			2019	April - May
256028	MPRB 2021	2501	Cedar Lake Pkwy	Cedar Lake Pkwy	44.9558573	-93.32719018	Parkland/Golf Course	Prunus cerasus 'North Star' (Cherry 'North Star')	Prunus cerasus 'North Star'	Cherry 'North Star')	Contain	1			2019	April - May
256113	MPRB 2021	3146	West Lake Calhoun Pkwy	East Lake Calhoun Pkwy	44.93901002	-93.30412829	Parkland/Golf Course	Gymnocladus dioicus (*Coffeetree Kentucky)	Gymnocladus dioicus	*Coffeetree Kentucky)	Bareroo	1.5			2019	April - May
256119	MPRB 2021	1801	Stevens Ave	na	44.96500592	-93.27418189	Parkland/Golf Course	Quercus x macdanielli 'Clemons' (Oak 'Heritage')	Quercus x macdanielli 'Clemons'	Oak 'Heritage')	Contain	1.5			2019	April - May
256138	MPRB 2021	1801	Stevens Ave	na	44.96416233	-93.27418759	Parkland/Golf Course	Larix laricina (Tamarack)	Larix laricina	Tamarack)	Contain	1.5			2021	April - May
256153	MPRB 2021	3146	West Lake Calhoun Pkwy	East Lake Calhoun Pkwy	44.93538502	-93.30634607	Parkland/Golf Course	Gymnocladus dioicus (*Coffeetree Kentucky)	Gymnocladus dioicus	*Coffeetree Kentucky)	Bareroo	1.5			2019	April - May
256162	MPRB 2021	3146	West Lake Calhoun Pkwy	East Lake Calhoun Pkwy	44.93556538	-93.30592087	Parkland/Golf Course	Cladrastis kentukea (Yellowwood American)	Cladrastis kentukea	Yellowwood American)	Bareroo	1.5			2020	April - May
256165	MPRB 2021	3146	West Lake Calhoun Pkwy	East Lake Calhoun Pkwy	44.93549879	-93.30602343	Parkland/Golf Course	Phellodendron lavallei 'Longenecker' (Corktree 'Eye Stopper')	Phellodendron lavallei 'Longenecker'	Corktree 'Eye Stopper')	Bareroo	1.5			2019	April - May
256192	MPRB 2022	1328	58th St W	na	44.89910582	-93.29837045	Parkland/Golf Course	Abies concolor (Fir White)	Abies concolor	B & B	60	2022 - Planting Spring - Replacement - Other	05/09/2022			April - May
256211	MPRB 2021	1328	58th St W	na	44.8980268	-93.29801799	Parkland/Golf Course	Abies balsamea (Fir Balsam)	Abies balsamea	Fir Balsam)	B & B	60			2021	April - May
256220	MPRB 2022	1328	58th St W	na	44.89855151	-93.29840203	Parkland/Golf Course	Abies concolor (Fir White)	Abies concolor	B & B	60	2022 - Planting Spring - Replacement - Other	05/09/2022			April - May
256221	MPRB 2022	3146	West Lake Calhoun Pkwy	East Lake Calhoun Pkwy	44.93464219	-93.30785847	Parkland/Golf Course	Larix laricina (Tamarack)	Larix laricina	Container #10	48	2022 - Planting Spring - Replacement - Other	05/06/2022			April - May
256258	MPRB 2022	1328	58th St W	na	44.89799899	-93.2977579	Parkland/Golf Course	Pinus strobus (Pine Eastern White)	Pinus strobus	B & B	60	2022 - Planting Spring - Replacement - Other	05/05/2022			April - May
256293	MPRB 2022	3146	West Lake Calhoun Pkwy	West Lake Calhoun Pkwy	44.93417514	-93.31142764	Parkland/Golf Course	Ginkgo biloba 'Magyar' (Ginkgo 'Magyar')	Ginkgo biloba 'Magyar'	Bareroot	1.5	2022 - Planting Spring - Replacement - Other	04/19/2022			April - May
256295	MPRB 2021	3146	West Lake Calhoun Pkwy	West Lake Calhoun Pkwy	44.93425053	-93.31140495	Parkland/Golf Course	Syringa reticulata (*Lilac Japanese Tree)	Syringa reticulata	*Lilac Japanese Tree)	Bareroo	1.5			2019	April - May
256318	MPRB 2022	1328	58th St W	na	44.89818326	-93.29630169	Parkland/Golf Course	Cladrastis kentukea (Yellowwood American)	Cladrastis kentukea	Bareroot	1.5	2022 - Planting Spring - Replacement - Other	04/13/2022			April - May
256333	MPRB 2021	3146	West Lake Calhoun Pkwy	West Lake Calhoun Pkwy	44.93550609	-93.31519991	Parkland/Golf Course	Catalpa speciosa (Catalpa Northern)	Catalpa speciosa	Catalpa Northern)	Bareroo	1.5			2020	April - May
256334	MPRB 2021	3146	West Lake Calhoun Pkwy	West Lake Calhoun Pkwy	44.93553956	-93.31509939	Parkland/Golf Course	Betula nigra (Birch River)	Betula nigra	Birch River)	Bareroo	1.5			2019	April - May
256344	MPRB 2021	3146	West Lake Calhoun Pkwy	West Lake Calhoun Pkwy	44.93605263	-93.31542292	Parkland/Golf Course	Prunus virginiana 'Schubert' (Chokecherry 'Canada Red')	Prunus virginiana 'Schubert'	Chokecherry 'Canada Red	Bareroo	1.5			2020	April - May
256347	MPRB 2022	3146	West Lake Calhoun Pkwy	West Lake Calhoun Pkwy	44.93592747	-93.31524761	Parkland/Golf Course	Prunus virginiana 'Schubert' (Chokecherry 'Canada Red')	Prunus virginiana 'Schubert'	Bareroot	1.5	2022 - Planting Spring - Replacement - Other	04/19/2022			April - May
256349	MPRB 2021	110	Penn Ave N	na	44.97772591	-93.31352684	Parkland/Golf Course	Quercus alba (*Oak White)	Quercus alba	*Oak White)	Bareroo	18			2020	April - May
256365	MPRB 2021	2727	West Broadway	Glenwood Ave	44.98121067	-93.32012482	Parkland/Golf Course	Metasequoia glyptostroboides (Redwood Dawn)	Metasequoia glyptostroboides	Redwood Dawn)	Bareroo	1.5			2020	April - May
256383	MPRB 2021	3146	West Lake Calhoun Pkwy	West Lake Calhoun Pkwy	44.93652066	-93.32012365	Parkland/Golf Course	Phellodendron amurense 'His Majesty' (Corktree 'His Majesty')	Phellodendron amurense 'His Majesty'	Corktree 'His Majesty')	Bareroo	1.25			2021	April - May
256387	MPRB 2021	3146	West Lake Calhoun Pkwy	West Lake Calhoun Pkwy	44.93699997	-93.31980554	Parkland/Golf Course	Phellodendron amurense 'His Majesty' (Corktree 'His Majesty')	Phellodendron amurense 'His Majesty'	Corktree 'His Majesty')	Bareroo	1.25			2019	April - May
256388	MPRB 2021	3146	West Lake Calhoun Pkwy	West Lake Calhoun Pkwy	44.93700557	-93.31991151	Parkland/Golf Course	Phellodendron amurense 'His Majesty' (Corktree 'His Majesty')	Phellodendron amurense 'His Majesty'	Corktree 'His Majesty')	Bareroo	1.25			2019	April - May
256452	MPRB 2021	3146	West Lake Calhoun Pkwy	West Lake Calhoun Pkwy	44.93824173	-93.31938895	Parkland/Golf Course	Catalpa speciosa (Catalpa Northern)	Catalpa speciosa	Catalpa Northern)	Bareroo	1.5			2020	April - May
256467	MPRB 2021	2727	West Broadway	Theodore Wirth Pkwy	44.99417239	-93.32156751	Woodland/Natural Area	Salix x sepulcralis (Willow Weeping)	Salix x sepulcralis	Willow Weeping)	Tree Sp	5			2021	April - May
256470	MPRB 2022	3146	West Lake Calhoun Pkwy	West Lake Calhoun Pkwy	44.93950961	-93.31976285	Parkland/Golf Course	Ginkgo biloba 'Princeton Sentry' (Ginkgo 'Princeton Sentry')	Ginkgo biloba 'Princeton Sentry'	Bareroot	1.5	2022 - Planting Spring - Replacement - Other	04/18/2022			April - May
256479	MPRB 2022	4901	James Ave S	na	44.91311127	-93.29892122	Parkland/Golf Course	Catalpa speciosa (Catalpa Northern)	Catalpa speciosa	Bareroot	1.5	2022 - Planting Spring - More Trees Please	5/24/2022			April - May
256481	MPRB 2021	4901	James Ave S	na	44.91301629	-93.29893731	Parkland/Golf Course	Platanus x acerifolia 'Bloodgood' (Planetree London 'Bloodgood'	Platanus x acerifolia 'Bloodgood'	Planetree London 'Blood	Bareroo	1.5			2019	April - May
256503	MPRB 2021	4601	East Lake Harriet Pkwy	46th St W	44.91960665	-93.29787261	Street Tree (Median)	Abies concolor (Fir White)	Abies concolor	Fir White)	Contain	60			2019	April - May
256525	MPRB 2021	3146	West Lake Calhoun Pkwy	West Lake Calhoun Pkwy	44.94466836	-93.31952183	Parkland/Golf Course	Gymnocladus dioicus (*Coffeetree Kentucky)	Gymnocladus dioicus	*Coffeetree Kentucky)	Bareroo	1.5			2019	April - May
256547	MPRB 2021	3146	West Lake Calhoun Pkwy	West Lake Calhoun Pkwy	44.94686757	-93.31763707	Parkland/Golf Course	Alnus hirsuta 'Harbin' (Alder Manchurian 'Prairie Horizon')	Alnus hirsuta 'Harbin'	Alder Manchurian 'Prairie	Bareroo	1.5			2019	April - May
256559	MPRB 2021	3146	West Lake Calhoun Pkwy	na	44.94784919	-93.31661002	Parkland/Golf Course	Tilia americana 'McKSentry' (Linden American 'American Sentry'	Tilia americana 'McKSentry'	Linden American 'Americ	Bareroo	1.5			2020	April - May
256569	MPRB 2021	1005	36th St W	na	44.9376256	-93.29242666	Street Tree (Boulevard)	Amelanchier x grandiflora 'Autumn Brilliance' (Serviceberry 'Aut	Amelanchier x grandiflora 'Autumn Brilliance'	Serviceberry 'Autumn Bril	Bareroo	1.5			2019	April - May
256581	MPRB 2021	4801	38th Ave S	West Minnehaha Pkwy	44.91118248	-93.29895001	Parkland/Golf Course	Carpinus caroliniana (Beech Blue - Musclewood)	Carpinus caroliniana	Beech Blue - Musclewooc	Contain	1.5			2019	April - May
256582	MPRB 2021	4801	38th Ave S	West Minnehaha Pkwy	44.91118044	-93.29899984	Parkland/Golf Course	Corylus colurna (Filbert Turkish)	Corylus colurna	Filbert Turkish)	Bareroo	1.5			2019	April - May
256593	MPRB 2022	3146	West Lake Calhoun Pkwy	Lake St W	44.94921137	-93.31439724	Parkland/Golf Course	Prunus maackii 'Jefspur' (Chokecherry Amur 'Goldspur')	Prunus maackii 'Jefspur'	Bareroot	1.5	2022 - Planting Spring - Replacement - Other	04/18/2022			April - May
256594	MPRB 2022	3146	West Lake Calhoun Pkwy	Lake St W	44.94920425	-93.31387898	Parkland/Golf Course	Quercus bicolor (*Oak Bicolor - Swamp White)	Quercus bicolor	Bareroot	1.5	2022 - Planting Spring - Replacement - Other	04/18/2022			April - May
256613	MPRB 2021	4801	38th Ave S	West Minnehaha Pkwy	44.91119766	-93.29891515	Parkland/Golf Course	Quercus alba (*Oak White)	Quercus alba	*Oak White)	Contain	1.5			2019	April - May
256614	MPRB 2021	4801	38th Ave S	West Minnehaha Pkwy	44.91101639	-93.29971703	Parkland/Golf Course	Prunus virginiana 'Schubert' (Chokecherry 'Canada Red')	Prunus virginiana 'Schubert'	Chokecherry 'Canada Red	Bareroo	1.5			2019	April - May
256617	MPRB 2021	4801	38th Ave S	James Ave S	44.91088913	-93.30008019	Parkland/Golf Course	Quercus bicolor (*Oak Bicolor - Swamp White)	Quercus bicolor	*Oak Bicolor - Swamp Wh	Bareroo	1			2020	April - May
256618	MPRB 2021	4801	38th Ave S	James Ave S	44.91086933	-93.29996864	Parkland/Golf Course	Quercus bicolor (*Oak Bicolor - Swamp White)	Quercus bicolor	*Oak Bicolor - Swamp Wh	Bareroo	1			2020	April - May
256619	MPRB 2021	4801	38th Ave S	James Ave S	44.91091289	-93.29981518	Parkland/Golf Course	Populus deltoides (Cottonwood Eastern)	Populus deltoides	Cottonwood Eastern)	Bareroo	1.5			2019	April - May
256624	MPRB 2022	3146	West Lake Calhoun Pkwy	Lake St W	44.9493785	-93.31354029	Parkland/Golf Course	Crataegus crus-galli var. inermis (Hawthorn Thornless Cockspur)	Crataegus crus-galli var. inermis	Bareroot	1.5	2022 - Planting Spring - Replacement - Other	04/18/2022			April - May
256633	MPRB 2021	3146	West Lake Calhoun Pkwy	Lake St W	44.94997401	-93.31153443	Parkland/Golf Course	Larix laricina (Tamarack)	Larix laricina	Tamarack)	Bareroo	60			2020	April - May
256635	MPRB 2021	3146	West Lake Calhoun Pkwy	Lake St W	44.94999873	-93.3113532	Parkland/Golf Course	Larix laricina (Tamarack)	Larix laricina	Tamarack)	Contain	1			2019	April - May
256640	MPRB 2021	3146	West Lake Calhoun Pkwy	Lake St W	44.95032312	-93.31029392	Parkland/Golf Course	Catalpa speciosa (Catalpa Northern)	Catalpa speciosa	Catalpa Northern)	Bareroo	1.5			2019	April - May
256641	MPRB 2021	3146	West Lake Calhoun Pkwy	Lake St W	44.95031101	-93.30993273	Parkland/Golf Course	Quercus bicolor (*Oak Bicolor - Swamp White)	Quercus bicolor	*Oak Bicolor - Swamp Wh	Bareroo	1.5			2019	April - May
256661	MPRB 2022	3146	West Lake Calhoun Pkwy	Lake St W	44.94994214	-93.31113163	Parkland/Golf Course	Juniperus virginiana (Redcedar Eastern)	Juniperus virginiana	Container #20	60	2022 - Planting Spring - Replacement - Other	05/06/2022			April - May
256662	MPRB 2021	3800	Bryant Ave S	na	44.93066106	-93.29296761	Parkland/Golf Course	Populus grandidentata (Aspen Bigtooth)	Populus grandidentata	Aspen Bigtooth)	Bareroo	1.5			2020	April - May
256679	MPRB 2021	4901	James Ave S	na	44.91321749	-93.29892071	Parkland/Golf Course	Platanus x acerifolia 'Bloodgood' (Planetree London 'Bloodgood'	Platanus x acerifolia 'Bloodgood'	Planetree London 'Blood	Bareroo	1.5			2019	April - May
256710	MPRB 2022	4901	James Ave S	50th St W	44.91244355	-93.30075599	Street Tree (Boulevard)	Larix laricina (Tamarack)	Larix laricina	Bareroot	1.5	2022 - Planting Spring - Replacement - Other	04/28/2022			April - May
256712	MPRB 2022	4901	James Ave S	50th St W	44.91243755	-93.30016607	Street Tree (Boulevard)	Catalpa speciosa (Catalpa Northern)	Catalpa speciosa	Bareroot	1.5	2022 - Planting Spring - More Trees Please	04/14/2022			April - May
256714	MPRB 2022	4901	James Ave S	50th St W	44.91244625	-93.3006197	Street Tree (Boulevard)	Larix laricina (Tamarack)	Larix laricina	Bareroot	1.5	2022 - Planting Spring - More Trees Please	04/28/2022			April - May
256724	MPRB 2021	3146	West Lake Calhoun Pkwy	Calhoun Blvd W	44.94644772	-93.32080049	Parkland/Golf Course	Gymnocladus dioicus (*Coffeetree Kentucky)	Gymnocladus dioicus	*Coffeetree Kentucky)	Bareroo	1.5			2019	April - May
256725	MPRB 2021	3146	West Lake Calhoun Pkwy	Calhoun Blvd W	44.94594872	-93.32077002	Parkland/Golf Course	Platanus x acerifolia 'Metzam' (Planetree London 'Metroshade')	Platanus x acerifolia 'Metzam'	Planetree London 'Metro	Bareroo	1.5			2019	April - May
256752	MPRB 2022	301	4th St SE	2nd Ave SE	44.98703184	-93.25185965	Parkland/Golf Course	Ulmus americana 'St Croix' PP 20097 (Elm American 'St. Croix')	Ulmus americana 'St Croix' PP 20097	Bareroot	1.5	2022 - Planting Spring - Replacement - Other	05/03/2022			April - May
256765	MPRB 2021	2400	3rd Ave S	na	44.95646031	-93.27515962	Street Tree (Boulevard)	Phellodendron lavallei 'Longenecker' (Corktree 'Eye Stopper')	Phellodendron lavallei 'Longenecker'	Corktree 'Eye Stopper')	Bareroo	1.5			2019	April - May
256810	MPRB 2021	3146	West Lake Calhoun Pkwy	Zenith Ave S	44.93442812	-93.32106923	Parkland/Golf Course	Larix laricina (Tamarack)	Larix laricina	Tamarack)	Contain	1			2019	April - May
256811	MPRB 2021	3146	West Lake Calhoun Pkwy	Zenith Ave S	44.93491236	-93.32117253	Parkland/Golf Course	Catalpa speciosa (Catalpa Northern)	Catalpa speciosa	Catalpa Northern)	Bareroo	1.5			2019	April - May
256815	MPRB 2022	4559	Lyndale Ave N	46th Ave N	45.03847705	-93.28803947	Street Tree (Boulevard)	Prunus maackii (Chokecherry Amur)	Prunus maackii	Bareroot	1.5	2022 - Planting Spring - Replacement - Ash	04/11/2022			April - May
256896	MPRB 2021	2952	California St NE	30th Ave NE	45.02223086	-93.26935647	Street Tree (Boulevard)	Gymnocladus dioicus 'J.C.McDaniel' (Coffeetree Kentucky 'Prairi	Gymnocladus dioicus 'J.C.McDaniel'	Coffeetree Kentucky 'Prai	Bareroo	1.25			2021	April - May
256962	MPRB 2021	5853	Washburn Ave S	*na	44.89646541	-93.31747345	Street Tree (Boulevard)	Amelanchier x grandiflora 'Autumn Brilliance' (Serviceberry 'Aut	Amelanchier x grandiflora 'Autumn Brilliance'	Serviceberry 'Autumn Bril	Bareroo	1.5			2020	April - May
256977	MPRB 2021	3600	Hennepin Ave	East Lake Calhoun Pkwy	44.93392531	-93.30890195	Parkland/Golf Course	Crataegus viridis 'Winter King' (Hawthorn 'Winter King')	Crataegus viridis 'Winter King'	Hawthorn 'Winter King')	Bareroo	1.5			2021	April - May
256983	MPRB 2021	3600	Hennepin Ave	East Lake Calhoun Pkwy	44.93465486	-93.30696839	Parkland/Golf Course	Malus 'Red Splendor' (Crabapple 'Red Splendor')	Malus 'Red Splendor'	Crabapple 'Red Splendor'	Bareroo	1.5			2019	April - May
256987	MPRB 2021	3600	Hennepin Ave	East Lake Calhoun Pkwy	44.93469429	-93.3070514	Parkland/Golf Course	Larix laricina (Tamarack)	Larix laricina	Tamarack)	Bareroo	60			2020	April - May
256991	MPRB 2021	3600	Hennepin Ave	East Lake Calhoun Pkwy	44.93527361	-93.30596497	Parkland/Golf Course	Larix laricina (Tamarack)	Larix laricina	Tamarack)	Contain	1			2019	April - May
256992	MPRB 2021	3600	Hennepin Ave	East Lake Calhoun Pkwy	44.93533551	-93.3058846	Parkland/Golf Course	Larix laricina (Tamarack)	Larix laricina	Tamarack)	Contain	1			2019	April - May
256993	MPRB 2021	3600	Hennepin Ave	East Lake Calhoun Pkwy	44.93548031	-93.30561699	Parkland/Golf Course	Catalpa speciosa (Catalpa Northern)	Catalpa speciosa	Catalpa Northern)	Bareroo	1.5			2020	April - May
256994	MPRB 2021	3600	Hennepin Ave	East Lake Calhoun Pkwy	44.93558504	-93.30546466	Parkland/Golf Course	Phellodendron amurense 'His Majesty' (Corktree 'His Majesty')	Phellodendron amurense 'His Majesty'	Corktree 'His Majesty')	Bareroo	1.5			2020	April - May
256996	MPRB 2021	3600	Hennepin Ave	East Lake Calhoun Pkwy	44.93563403	-93.30544885	Parkland/Golf Course	Juniperus virginiana (Redcedar Eastern)	Juniperus virginiana	Redcedar Eastern)	*..na				2021	April - May
256997	MPRB 2021	3600	Hennepin Ave	East Lake Calhoun Pkwy	44.93568279	-93.30539558	Parkland/Golf Course	Amelanchier x grandiflora 'Autumn Brilliance' (Serviceberry 'Aut	Amelanchier x grandiflora 'Autumn Brilliance'	Serviceberry 'Autumn Bril	Bareroo	1.5			2020	April - May
256998	MPRB 2021	3600	Hennepin Ave	East Lake Calhoun Pkwy	44.93564583	-93.30538195	Parkland/Golf Course	Sorbus hybrida (Mountain-ash Oak Leaf)	Sorbus hybrida	Mountain-ash Oak Leaf)	Bareroo	1.5			2020	April - May
257001	MPRB 2021	3600	Hennepin Ave	East Lake Calhoun Pkwy	44.93598471	-93.30497266	Parkland/Golf Course	Larix laricina (Tamarack)	Larix laricina	Tamarack)	Bareroo	60			2020	April - May
257022	MPRB 2021	3600	Hennepin Ave	William Berry Pkwy	44.93159901	-93.30902689	Parkland/Golf Course	Maackia amurensis 'JFS-Schichtel1' (Maackia 'MaacNificent')	Maackia amurensis 'JFS-Schichtel1'	Maackia 'MaacNificent')	Bareroo	1.5			2020	April - May
257028	MPRB 2021	2500	Cedar Ave S	na	44.9572959	-93.24837092	Parkland/Golf Course	Quercus ellipsoidalis (*Oak Northern Pin)	Quercus ellipsoidalis	*Oak Northern Pin)	Contain	1.5			2019	April - May
257035	MPRB 2021	2500	Cedar Ave S	na	44.95729013	-93.24758843	Parkland/Golf Course	Prunus virginiana 'Schubert' (Chokecherry 'Canada Red')	Prunus virginiana 'Schubert'	Chokecherry 'Canada Red	Bareroo	1.5			2020	April - May
257044	MPRB 2021	2500	Cedar Ave S	na	44.95681899	-93.24760686	Parkland/Golf Course	Juniperus virginiana (Redcedar Eastern)	Juniperus virginiana	Redcedar Eastern)	Contain	48			2019	April - May
257045	MPRB 2021	2500	Cedar Ave S	na	44.95713074	-93.24844787	Parkland/Golf Course	Catalpa speciosa (Catalpa Northern)	Catalpa speciosa	Catalpa Northern)	Bareroo	1.5			2019	April - May
257055	MPRB 2022	2500	Cedar Ave S	na	44.95677247	-93.24789625	Parkland/Golf Course	Catalpa speciosa (Catalpa Northern)	Catalpa speciosa	Bareroot	1.5	2022 - Planting Spring - Replacement - Other	04/28/2022			April - May

257089	MPRB 2021	1900 40th St E	na	44.93074437	-93.24596651	Parkland/Golf Course	Juniperus virginiana (Redcedar Eastern)	Juniperus virginiana	Redcedar Eastern)	Contain	48				2019	April - May
257091	MPRB 2021	1900 40th St E	na	44.93087385	-93.24596478	Parkland/Golf Course	Juniperus virginiana (Redcedar Eastern)	Juniperus virginiana	Redcedar Eastern)	Contain	48				2019	April - May
257092	MPRB 2021	1900 40th St E	na	44.93086243	-93.24584421	Parkland/Golf Course	Pinus nigra (Pine Austrian)	Pinus nigra	Pine Austrian)	Contain	60				2020	April - May
257101	MPRB 2021	3626 22nd Ave S	na	44.93677948	-93.24096298	Street Tree (Boulevard)	Catalpa speciosa (Catalpa Northern)	Catalpa speciosa	Catalpa Northern)	Bareroo	1.5				2019	April - May
257141	MPRB 2022	1900 40th St E	na	44.93219905	-93.24573752	Parkland/Golf Course	Celtis occidentalis (*Hackberry Common)	Celtis occidentalis	Container #20	1.5	2022 - Planting Spring - Replacement - Other		05/03/2022			April - May
257165	MPRB 2021	1900 40th St E	na	44.93218846	-93.24380066	Parkland/Golf Course	Malus 'Spring Snow' (Crabapple 'Spring Snow')	Malus 'Spring Snow'	Crabapple 'Spring Snow')	Bareroo	1.5				2019	April - May
257166	MPRB 2021	1900 40th St E	na	44.9319373	-93.24389377	Parkland/Golf Course	Phellodendron amurense 'His Majesty' (Corktree 'His Majesty')	Phellodendron amurense 'His Majesty'	Corktree 'His Majesty')	Bareroo	1.5				2020	April - May
257167	MPRB 2021	1900 40th St E	na	44.93080697	-93.24400126	Parkland/Golf Course	Phellodendron amurense 'His Majesty' (Corktree 'His Majesty')	Phellodendron amurense 'His Majesty'	Corktree 'His Majesty')	Bareroo	1.5				2020	April - May
257168	MPRB 2021	1900 40th St E	na	44.93104755	-93.24369435	Parkland/Golf Course	Juniperus virginiana (Redcedar Eastern)	Juniperus virginiana	Redcedar Eastern)	Contain	48				2019	April - May
257171	MPRB 2021	1900 40th St E	na	44.93137121	-93.24390592	Parkland/Golf Course	Phellodendron amurense 'His Majesty' (Corktree 'His Majesty')	Phellodendron amurense 'His Majesty'	Corktree 'His Majesty')	Bareroo	1.5				2020	April - May
257172	MPRB 2021	1900 40th St E	na	44.93124647	-93.24365616	Parkland/Golf Course	Juniperus virginiana (Redcedar Eastern)	Juniperus virginiana	Redcedar Eastern)	Contain	48				2019	April - May
257175	MPRB 2021	3656 26th Ave S	na	44.93597902	-93.2349986	Parkland/Golf Course	Catalpa speciosa (Catalpa Northern)	Catalpa speciosa	Catalpa Northern)	Bareroo	1.5				2019	April - May
257211	MPRB 2021	2701 44th St E	*na	44.92457923	-93.2343879	Parkland/Golf Course	Celtis occidentalis (*Hackberry Common)	Celtis occidentalis	*Hackberry Common)	Contain	1.5				2020	April - May
257280	MPRB 2021	4400 28th Ave S	*na	44.91661404	-93.23436889	Parkland/Golf Course	Prunus virginiana 'Schubert' (Chokecherry 'Canada Red')	Prunus virginiana 'Schubert'	Chokecherry 'Canada Red	Bareroo	1.5				2021	April - May
257295	MPRB 2021	2401 East Minnehaha Pkwy	East Minnehaha Pkwy	44.91623024	-93.23728469	Parkland/Golf Course	Phellodendron amurense 'His Majesty' (Corktree 'His Majesty')	Phellodendron amurense 'His Majesty'	Corktree 'His Majesty')	Bareroo	1.5				2020	April - May
257331	MPRB 2021	2401 East Minnehaha Pkwy	East Minnehaha Pkwy	44.91627673	-93.23604934	Parkland/Golf Course	Juniperus virginiana (Redcedar Eastern)	Juniperus virginiana	Redcedar Eastern)	Contain	48				2019	April - May
257332	MPRB 2021	2401 East Minnehaha Pkwy	East Minnehaha Pkwy	44.91612428	-93.2360271	Parkland/Golf Course	Aesculus x arnoldiana 'Autumn Splendor' (Buckeye 'Autumn Spl	Aesculus x arnoldiana 'Autumn Splendor'	Buckeye 'Autumn Splend	Bareroo	1.5				2019	April - May
257353	MPRB 2021	4801 38th Ave S	Forest Dale	44.90606668	-93.31335702	Parkland/Golf Course	Prunus cerasus 'North Star' (Cherry 'North Star')	Prunus cerasus 'North Star'	Cherry 'North Star')	Bareroo	1				2020	April - May
257385	MPRB 2021	333 34th Ave S	na	44.9407972	-93.27164087	Street Tree (Boulevard)	Juniperus virginiana (Redcedar Eastern)	Juniperus virginiana	Redcedar Eastern)	Contain	48				2019	April - May
257393	MPRB 2021	333 34th Ave S	na	44.94090875	-93.27128639	Street Tree (Boulevard)	Juniperus virginiana (Redcedar Eastern)	Juniperus virginiana	Redcedar Eastern)	Contain	48				2019	April - May
257447	MPRB 2021	5200 Morgan Ave S	Newton Ave S	44.90968382	-93.305907	Parkland/Golf Course	Prunus cerasus 'North Star' (Cherry 'North Star')	Prunus cerasus 'North Star'	Cherry 'North Star')	Bareroo	1				2020	April - May
257448	MPRB 2021	4801 38th Ave S	Newton Ave S	44.9097512	-93.30583541	Parkland/Golf Course	Prunus cerasus 'Mesabi' (Cherry 'Mesabi')	Prunus cerasus 'Mesabi'	Cherry 'Mesabi')	Bareroo	1				2020	April - May
257449	MPRB 2021	4801 38th Ave S	Newton Ave S	44.90978167	-93.30587233	Parkland/Golf Course	Prunus cerasus 'Mesabi' (Cherry 'Mesabi')	Prunus cerasus 'Mesabi'	Cherry 'Mesabi')	Bareroo	1				2020	April - May
257450	MPRB 2021	4801 38th Ave S	Newton Ave S	44.90972198	-93.30591082	Parkland/Golf Course	Prunus cerasus 'Evans Bali' (Cherry 'Evans Bali')	Prunus cerasus 'Evans Bali'	Cherry 'Evans Bali')	Bareroo	1				2020	April - May
257457	MPRB 2021	4801 38th Ave S	51st St W	44.91039571	-93.30479672	Parkland/Golf Course	Catalpa speciosa (Catalpa Northern)	Catalpa speciosa	Catalpa Northern)	Bareroo	1.5				2019	April - May
257467	MPRB 2021	4801 38th Ave S	51st St W	44.91042978	-93.30492418	Parkland/Golf Course	Catalpa speciosa (Catalpa Northern)	Catalpa speciosa	Catalpa Northern)	Bareroo	1.5				2019	April - May
257471	MPRB 2022	4801 38th Ave S	East Minnehaha Pkwy	44.91618376	-93.23500561	Parkland/Golf Course	Celtis occidentalis (*Hackberry Common)	Celtis occidentalis	Container #20	1.5	2022 - Planting Spring - Replacement - Other		05/03/2022			April - May
257472	MPRB 2022	2401 East Minnehaha Pkwy	East Minnehaha Pkwy	44.91612388	-93.23501879	Parkland/Golf Course	Celtis occidentalis (*Hackberry Common)	Celtis occidentalis	Container #20	1.5	2022 - Planting Spring - Replacement - Other		05/03/2022			April - May
257504	MPRB 2022	2401 East Minnehaha Pkwy	East Minnehaha Pkwy	44.91589391	-93.23454083	Parkland/Golf Course	Quercus x macdanielli 'Clemons' (Oak 'Heritage')	Quercus x macdanielli 'Clemons'	Container #20	1.5	2022 - Planting Spring - Replacement - Other		05/04/2022			April - May
257526	MPRB 2021	4801 38th Ave S	51st St W	44.90988277	-93.29813031	Parkland/Golf Course	Larix laricina (Tamarack)	Larix laricina	Tamarack)	Contain	1.25				2019	April - May
257530	MPRB 2021	4801 38th Ave S	51st St W	44.90960197	-93.29797102	Parkland/Golf Course	Larix laricina (Tamarack)	Larix laricina	Tamarack)	Bareroo	1.25				2019	April - May
257557	MPRB 2022	2855 James Ave S	na	44.95092459	-93.30329195	Street Tree (Boulevard)	Maackia amurensis 'JFS-Schichtel1' (Maackia 'MaacNificent')	Maackia amurensis 'JFS-Schichtel1'	Bareroot	1.25	2022 - Planting Spring - Replacement - Other		04/25/2022			April - May
257584	MPRB 2021	3435 36th Ave S	35th St E	44.94019205	-93.21950479	Street Tree (Boulevard)	Pinus strobus (Pine Eastern White)	Pinus strobus	Pine Eastern White)	Contain	60				2020	April - May
257587	MPRB 2021	4801 38th Ave S	West Minnehaha Pkwy	44.90711638	-93.28481663	Parkland/Golf Course	Prunus cerasus 'North Star' (Cherry 'North Star')	Prunus cerasus 'North Star'	Cherry 'North Star')	Contain	1				2019	April - May
257594	MPRB 2021	4801 38th Ave S	West Minnehaha Pkwy	44.90716766	-93.28475993	Parkland/Golf Course	Prunus cerasus 'North Star' (Cherry 'North Star')	Prunus cerasus 'North Star'	Cherry 'North Star')	Contain	1				2019	April - May
257617	MPRB 2021	4801 38th Ave S	West Minnehaha Pkwy	44.90561258	-93.2807416	Parkland/Golf Course	Prunus cerasus 'North Star' (Cherry 'North Star')	Prunus cerasus 'North Star'	Cherry 'North Star')	Contain	1				2019	April - May
257618	MPRB 2021	4801 38th Ave S	West Minnehaha Pkwy	44.90562737	-93.28083476	Parkland/Golf Course	Prunus cerasus 'North Star' (Cherry 'North Star')	Prunus cerasus 'North Star'	Cherry 'North Star')	Contain	1				2019	April - May
257627	MPRB 2021	3600 Hennepin Ave	East Lake Harriet Pkwy	44.91754378	-93.29968362	Parkland/Golf Course	Acer x freemanii (*Maple Freeman)	Acer x freemanii	*Maple Freeman)	*..na	0				2019	April - May
257662	MPRB 2021	3435 36th Ave S	35th St E	44.94089184	-93.21952817	Parkland/Golf Course	Amelanchier x grandiflora 'Autumn Brilliance' (Serviceberry 'Aut	Amelanchier x grandiflora 'Autumn Brilliance'	Serviceberry 'Autumn Bril	Bareroo	1.5				2020	April - May
257711	MPRB 2021	4801 38th Ave S	West Minnehaha Pkwy	44.90625863	-93.28116324	Parkland/Golf Course	Ostrya virginiana (*Ironwood)	Ostrya virginiana	*Ironwood)	Bareroo	18				2021	April - May
257731	MPRB 2021	4801 38th Ave S	na	44.90989516	-93.2732072	Parkland/Golf Course	Prunus domestica 'Mount Royal' (Plum European 'Mount Royal'	Prunus domestica 'Mount Royal'	Plum European 'Mount R	Bareroo	1				2020	April - May
257732	MPRB 2022	4457 4th Ave S	45th St E	44.92156202	-93.2697306	Street Tree (Boulevard)	Amelanchier x grandiflora 'Autumn Brilliance' (Serviceberry 'Aut	Amelanchier x grandiflora 'Autumn Brilliance'	Bareroot	1.5	2022 - Planting Spring - Replacement - Other		04/19/2022			April - May
257755	MPRB 2022	4801 38th Ave S	na	44.91015971	-93.2733531	Parkland/Golf Course	Ulmus americana 'St Croix' PP 20097 (Elm American 'St. Croix')	Ulmus americana 'St Croix' PP 20097	Bareroot	1.5	2022 - Planting Spring - Replacement - Other		04/25/2022			April - May
257756	MPRB 2022	4801 38th Ave S	na	44.91015447	-93.27340366	Parkland/Golf Course	Ulmus americana 'St Croix' PP 20097 (Elm American 'St. Croix')	Ulmus americana 'St Croix' PP 20097	Bareroot	1.5	2022 - Planting Spring - Replacement - Other		04/25/2022			April - May
257761	MPRB 2021	3435 36th Ave S	35th St E	44.940967	-93.21904155	Street Tree (Boulevard)	Larix laricina (Tamarack)	Larix laricina	Tamarack)	Bareroo	1.5				2019	April - May
257764	MPRB 2021	4801 38th Ave S	na	44.91019667	-93.27232386	Parkland/Golf Course	Catalpa speciosa (Catalpa Northern)	Catalpa speciosa	Catalpa Northern)	Bareroo	1.5				2021	April - May
257766	MPRB 2021	4801 38th Ave S	na	44.91020591	-93.27240801	Parkland/Golf Course	Tilia americana 'Boulevard' (Linden American 'Boulevard')	Tilia americana 'Boulevard'	Linden American 'Boulev	Bareroo	1.5				2021	April - May
257767	MPRB 2021	4801 38th Ave S	na	44.91012821	-93.27145098	Parkland/Golf Course	Quercus rubra (*Oak Northern Red)	Quercus rubra	*Oak Northern Red)	Bareroo	1.5				2019	April - May
257852	MPRB 2021	5601 28th Ave S	*na	44.90159226	-93.23172337	Parkland/Golf Course	Larix kaempferi (Larch Japanese)	Larix kaempferi	Larch Japanese)	B & B	1.5				2019	April - May
257853	MPRB 2022	5601 28th Ave S	*na	44.90159307	-93.23147783	Parkland/Golf Course	Aesculus x 'Homestead' (Buckeye 'Homestead')	Aesculus x 'Homestead'	Bareroot	1.5	2022 - Planting Spring - Replacement - Other		04/15/2022			April - May
257855	MPRB 2022	5601 28th Ave S	56th St E	44.90158303	-93.23106878	Parkland/Golf Course	Ginkgo biloba 'The President' (Ginkgo 'Presidential Gold')	Ginkgo biloba 'The President'	Bareroot	1.25	2022 - Planting Spring - Replacement - Other		04/15/2022			April - May
257858	MPRB 2021	5601 28th Ave S	56th St E	44.90159481	-93.23026748	Parkland/Golf Course	Pinus sylvestris (Pine Scotch)	Pinus sylvestris	Pine Scotch)	Contain	60				2019	April - May
257904	MPRB 2022	5601 28th Ave S	*na	44.89988247	-93.23134708	Parkland/Golf Course	Gymnocladus dioicus 'Espresso' (Coffeetree Kentucky 'Espresso'	Gymnocladus dioicus 'Espresso'	Bareroot	1.5	2022 - Planting Spring - Replacement - Other		04/15/2022			April - May
257905	MPRB 2022	5601 28th Ave S	*na	44.89989363	-93.23129869	Parkland/Golf Course	Platanus x acerifolia 'Bloodgood' (Planetree London 'Bloodgood'	Platanus x acerifolia 'Bloodgood'	Bareroot	1.5	2022 - Planting Spring - Replacement - Other		04/15/2022			April - May
257908	MPRB 2021	3229 19th Ave S	*na	44.94360278	-93.2447972	Street Tree (Boulevard)	Gymnocladus dioicus 'Espresso' (Coffeetree Kentucky 'Espresso'	Gymnocladus dioicus 'Espresso'	Coffeetree Kentucky 'Esp	Bareroo	1.5				2019	April - May
257910	MPRB 2022	5601 28th Ave S	*na	44.89973291	-93.23112717	Parkland/Golf Course	Ginkgo biloba 'The President' (Ginkgo 'Presidential Gold')	Ginkgo biloba 'The President'	Bareroot	1.25	2022 - Planting Spring - Replacement - Other		04/15/2022			April - May
257913	MPRB 2021	1421 Lake St E	*na	44.94828724	-93.25421896	Street Tree (Boulevard)	Ginkgo biloba 'The President' (Ginkgo 'Presidential Gold')	Ginkgo biloba 'The President'	Ginkgo 'Presidential Gold	Bareroo	1.5				2021	April - May
257978	MPRB 2021	4801 38th Ave S	East Minnehaha Pkwy	44.91297387	-93.2584667	Parkland/Golf Course	Quercus macrocarpa 'JFS-KW3' (Oak Bur 'Urban Pinnacle')	Quercus macrocarpa 'JFS-KW3'	Oak Bur 'Urban Pinnacle')	Contain	1.5				2019	April - May
257979	MPRB 2022	4801 38th Ave S	East Minnehaha Pkwy	44.91304407	-93.25827186	Parkland/Golf Course	Quercus x macdanielli 'Clemons' (Oak 'Heritage')	Quercus x macdanielli 'Clemons'	Container #20	1.5	2022 - Planting Spring - More Trees Please		05/05/2022			April - May
257983	MPRB 2022	4801 38th Ave S	50th St E	44.91184941	-93.25880826	Parkland/Golf Course	Prunus cerasus 'North Star' (Cherry 'North Star')	Prunus cerasus 'North Star'	Bareroot	1	2022 - Planting Spring - More Trees Please		06/07/2022			April - May
257988	MPRB 2021	4801 38th Ave S	East Minnehaha Pkwy	44.91345765	-93.25469	Parkland/Golf Course	Prunus virginiana 'Schubert' (Chokecherry 'Canada Red')	Prunus virginiana 'Schubert'	Chokecherry 'Canada Red	Bareroo	1.5				2019	April - May
257992	MPRB 2022	4801 38th Ave S	East Minnehaha Pkwy	44.91362753	-93.25367646	Parkland/Golf Course	Ginkgo biloba 'JFS-UGA2' (Ginkgo 'Golden Colonnade')	Ginkgo biloba 'JFS-UGA2'	Bareroot	1.5	2022 - Planting Spring - More Trees Please		04/25/2022			April - May
258003	MPRB 2022	5601 28th Ave S	*na	44.89950208	-93.23115089	Parkland/Golf Course	Quercus ellipsoidalis 'Bailskies' (Oak Northern Pin 'Majestic Skies	Quercus ellipsoidalis 'Bailskies'	Container #20	1.5	2022 - Planting Spring - More Trees Please		04/15/2022			April - May
258044	MPRB 2021	4801 38th Ave S	32nd Ave S	44.91905828	-93.22539503	Parkland/Golf Course	Prunus virginiana 'Schubert' (Chokecherry 'Canada Red')	Prunus virginiana 'Schubert'	Chokecherry 'Canada Red	Bareroo	1.5				2021	April - May
258146	MPRB 2022	5601 28th Ave S	*na	44.90150966	-93.22758551	Parkland/Golf Course	Ginkgo biloba 'The President' (Ginkgo 'Presidential Gold')	Ginkgo biloba 'The President'	Bareroot	1.25	2022 - Planting Spring - Replacement - Other		04/15/2022			April - May
258168	MPRB 2021	4553 Longfellow Ave	*na	44.9230478	-93.24573336	Parkland/Golf Course	Crataegus viridis 'Winter King' (Hawthorn 'Winter King')	Crataegus viridis 'Winter King'	Hawthorn 'Winter King')	Bareroo	1.5				2019	April - May
258171	MPRB 2021	1801 Stevens Ave	na	44.96417986	-93.27510394	Parkland/Golf Course	Abies concolor (Fir White)	Abies concolor	Fir White)	B & B	60				2021	April - May
258177	MPRB 2021	4055 Nicollet Ave	na	44.92894255	-93.27664288	Parkland/Golf Course	Catalpa speciosa (Catalpa Northern)	Catalpa speciosa	Catalpa Northern)	Bareroo	1.5				2020	April - May
258180	MPRB 2021	600 Kenwood Pkwy	na	44.97176496	-93.29410216	Street Tree (Boulevard)	Larix laricina (Tamarack)	Larix laricina	Tamarack)	Contain	1.5				2021	April - May
258214	MPRB 2021	4501 Harriet Ave	Harriet Ave	44.92127417	-93.28566593	Street Tree (Boulevard)	Ginkgo biloba 'Autumn Gold' (Ginkgo 'Autumn Gold')	Ginkgo biloba 'Autumn Gold'	Ginkgo 'Autumn Gold')	Bareroo	1.5				2019	April - May
258216	MPRB 2021	3553 Holmes Ave S	36th St W	44.93776728	-93.29909686	Street Tree (Boulevard)	Gleditsia triacanthos var. inermis 'Impcole' (Honeylocust Commc	Gleditsia triacanthos var. inermis 'Impcole'	Honeylocust Common Th	Bareroo	1.5				2019	April - May
258219	MPRB 2021	3553 Humboldt Ave S	na	44.93777677	-93.30061902	Street Tree (Boulevard)	Corylus colurna (Filbert Turkish)	Corylus colurna	Filbert Turkish)	Bareroo	1.5				2019	April - May
258240	MPRB 2021	2901 West River Pkwy	*na	44.96750418	-93.23124211	Parkland/Golf Course	Larix laricina (Tamarack)	Larix laricina	Tamarack)	Contain	1.25				2019	April - May
258256	MPRB 2021	4500 28th Ave S	*na	44.92233933	-93.23281644	Parkland/Golf Course	Phellodendron amurense 'His Majesty' (Corktree 'His Majesty')	Phellodendron amurense 'His Majesty'	Corktree 'His Majesty')	Bareroo	1.25				2019	April - May
258260	MPRB 2021	4251 5th Ave S	na	44.92543804	-93.26879869	Street Tree (Boulevard)	Gleditsia triacanthos var. inermis 'Skycole' (Honeylocust Commc	Gleditsia triacanthos var. inermis 'Skycole'	Honeylocust Common Th	Bareroo	1.5				2020	April - May
258261	MPRB 2022	4800 28th Ave S	*na	44.9202302	-93.23271887	Parkland/Golf Course	Sorbus aucuparia 'Michred' (Mountain-ash 'Cardinal Royal')	Sorbus aucuparia 'Michred'	Bareroot	1.5	2022 - Planting Spring - Replacement - Other		06/02/2022			April - May
258264	MPRB 2021	4400 28th Ave S	*na	44.92110705	-93.23258433	Parkland/Golf Course	Phellodendron amurense 'His Majesty' (Corktree 'His Majesty')	Phellodendron amurense 'His Majesty'	Corktree 'His Majesty')	Bareroo	1.25				2019	April - May
258266	MPRB 2022	4500 28th Ave S	*na	44.92078004	-93.23240842	Parkland/Golf Course	Malus 'Royal Raindrops' (Crabapple 'Royal Raindrops')	Malus 'Royal Raindrops'	Bareroot	1.5	2022 - Planting Spring - Replacement - Other		04/28/2022			April - May
258267	MPRB 2022	4505 2nd Ave S	na	44.92121351	-93.2740196	Street Tree (Boulevard)	Amelanchier x grandiflora 'Autumn Brilliance' (Serviceberry 'Aut	Amelanchier x grandiflora 'Autumn Brilliance'	Bareroot	1.5	2022 - Planting Spring - More Trees Please		04/20/2022			April - May
258268	MPRB 2022	4433 2nd Ave S	na	44.92223087	-93.27400258	Street Tree (Boulevard)	Ostrya virginiana (*Ironwood)	Ostrya virginiana	Bareroot	1.5	2022 - Planting Spring - Replacement - Other		04/20/2022			April - May
258269	MPRB 2021	4400 28th Ave S	*na	44.920347	-93.23264372	Parkland/Golf Course	Celtis occidentalis (*Hackberry Common)	Celtis occidentalis	*Hackberry Common)	Contain	1.5				2020	April - May
258272	MPRB 2022	4500 28th Ave S	*na	44.91796183	-93.23525771	Parkland/Golf Course	Quercus bicolor (*Oak Bicolor - Swamp White)	Quercus bicolor	Bareroot	1.5	2022 - Planting Spring - Replacement - Other		04/28/2022			April - May
258273	MPRB 2022	4500 28th Ave S	*na	44.91800534	-93.23530801	Parkland/Golf Course	Quercus bicolor (*Oak Bicolor - Swamp White)	Quercus bicolor	Bareroot	1.5	2022 - Planting Spring - Replacement - Other		04/28/2022			April - May
258275	MPRB 2021	4500 28th Ave S	*na	44.9199932	-93.23342753	Parkland/Golf Course	Fagus grandifolia (Beech American)	Fagus grandifolia	Beech American)	Contain	1.5				2020	April - May
258277	MPRB 2021	4500 28th Ave S	*na	44.91988547	-93.23348801	Parkland/Golf Course	Larix decidua (Larch European)	Larix decidua	Larch European)	Bareroo	1.5				2020	April - May
258284	MPRB 2021	4400 28th Ave S	*na	44.91767436	-93.23351231	Parkland/Golf Course	Quercus x macdanielli 'Clemons' (Oak 'Heritage')	Quercus x macdanielli 'Clemons'	Oak 'Heritage')	Contain	1.5				2020	April - May
258285	MPRB 2022	4400 28th Ave S	*na	44.9177305	-93.23358988	Parkland/Golf Course	Quercus ellipsoidalis (*Oak Northern Pin)	Quercus ellipsoidalis	Container #20	1.5	2022 - Planting Spring - Replacement - Other		05/03/2022			April - May
258289	MPRB 2021	4500 28th Ave S	*na	44.92034754	-93.23232263	Parkland/Golf Course	Ostrya virginiana (*Ironwood)	Ostrya virginiana	*Ironwood)	*..na	0				2019	April - May
258290	MPRB 2021	4500 28th Ave S	*na	44.92264181	-93.23270374	Parkland/Golf Course	Ostrya virginiana (*Ironwood)	Ostrya virginiana	*Ironwood)	*..na	0				2019	April - May
258293	MPRB 2021	4500 28th Ave S	*na	44.92015096	-93.23233013	Parkland/Golf Course	Gymnocladus dioicus 'Espresso' (Coffeetree Kentucky 'Espresso'	Gymnocladus dioicus 'Espresso'	Coffeetree Kentucky 'Esp	Bareroo	1.5				2020	April - May
258294	MPRB 2021	4500 28th Ave S	*na	44.92006597	-93.23233274	Parkland/Golf Course	Gymnocladus dioicus 'Espresso' (Coffeetree Kentucky 'Espresso'	Gymnocladus dioicus 'Espresso'	Coffeetree Kentucky 'Esp	Bareroo	1.5				2020	April - May
258297	MPRB 2021	4500 28th Ave S	*na	44.92220517	-93.23274604	Parkland/Golf Course	Maackia amurensis 'JFS-Schichtel1' (Maackia 'MaacNificent')	Maackia amurensis 'JFS-Schichtel1'	Maackia 'MaacNificent')	Bareroo	1.25				2019	April - May
258301	MPRB 2021	4500 28th Ave S	*na	44.91802453	-93.23465937	Parkland/Golf Course	Quercus bicolor (*Oak Bicolor - Swamp White)	Quercus bicolor	*Oak Bicolor - Swamp Wh	Bareroo	1.5				2019	April - May
258309	MPRB 2021	925 Franklin Terr	Franklin Terr	44.96502359	-93.22716675	Woodland/Natural Area	Ulmus americana 'New Harmony' (Elm American 'New Harmony'	Ulmus americana 'New Harmony'	Elm American 'New Harm	Bareroo	18				2020	April - May
258373	MPRB 2021	2600 East Minnehaha Pkwy	West Lake Nokomis Pkwy	44.91353556	-93.24292655	Parkland/Golf Course	Quercus rubra (*Oak Northern Red)	Quercus rubra	*Oak Northern Red)	Bareroo	1.5				2019	April - May
258377	MPRB 2021	333 34th Ave S	na	44.94076318	-93.27063052	Street Tree (Boulevard)	Juniperus virginiana (Redcedar Eastern)	Juniperus virginiana	Redcedar Eastern)	Contain	48				2019	April - May
258380	MPRB 2021	2600 East Minnehaha Pkwy	West Lake Nokomis Pkwy	44.91362918	-93.24292389	Parkland/Golf Course	Prunus virginiana 'Schubert' (Chokecherry 'Canada Red')	Prunus virginiana 'Schubert'	Chokecherry 'Canada Red	Bareroo	1.5				2019	April - May
258384	MPRB 2021	4305 41st St E	*na	44.92684362	-93.21154273	Parkland/Golf Course	Carya ovata (Hickory Shagbark)	Carya ovata	Hickory Shagbark)	Contain	1.5				2021	April - May
258413	MPRB 2021	2900 Ridgway Pkwy	na	45.00311257	-93.21737082	Parkland/Golf Course	Ulmus 'Morton Glossy' (Elm 'Triumph')	Ulmus 'Morton Glossy'	Elm 'Triumph')	Bareroo	1.5				2019	April - May

258415	MPRB 2022	3645	23rd Ave S	na	44.93606123	-93.23880804	Street Tree (Boulevard)	Celtis occidentalis (*Hackberry Common)	Celtis occidentalis	Container #20	1.5	2022 - Planting Spring - More Trees Please	05/03/2022	April - May
258428	MPRB 2021	2318	29th Ave S	29th Ave S	44.95799654	-93.23021717	Parkland/Golf Course	Gymnocladus dioicus 'Espresso' (Coffeetree Kentucky 'Espresso'	Gymnocladus dioicus 'Espresso'	Coffeetree Kentucky 'Esp	Bareroo	1	2020	April - May
258461	MPRB 2021	3600	Hennepin Ave	East Lake Harriet Pkwy	44.91903813	-93.29884995	Parkland/Golf Course	Catalpa speciosa (Catalpa Northern)	Catalpa speciosa	Catalpa Northern)	Bareroo	1.5	2019	April - May
258462	MPRB 2021	3600	Hennepin Ave	East Lake Harriet Pkwy	44.91980625	-93.29845081	Parkland/Golf Course	Catalpa speciosa (Catalpa Northern)	Catalpa speciosa	Catalpa Northern)	Bareroo	1.5	2019	April - May
258463	MPRB 2021	3600	Hennepin Ave	East Lake Harriet Pkwy	44.91968857	-93.29850297	Parkland/Golf Course	Catalpa speciosa (Catalpa Northern)	Catalpa speciosa	Catalpa Northern)	Bareroo	1.5	2019	April - May
258466	MPRB 2021	3600	Hennepin Ave	East Lake Harriet Pkwy	44.92011291	-93.29831145	Parkland/Golf Course	Catalpa speciosa (Catalpa Northern)	Catalpa speciosa	Catalpa Northern)	Bareroo	1.5	2019	April - May
258467	MPRB 2021	3600	Hennepin Ave	East Lake Harriet Pkwy	44.92059449	-93.29804507	Parkland/Golf Course	Gymnocladus dioicus (*Coffeetree Kentucky)	Gymnocladus dioicus	*Coffeetree Kentucky)	Bareroo	1.5	2019	April - May
258468	MPRB 2021	3600	Hennepin Ave	East Lake Harriet Pkwy	44.92072399	-93.29797333	Parkland/Golf Course	Gymnocladus dioicus (*Coffeetree Kentucky)	Gymnocladus dioicus	*Coffeetree Kentucky)	Bareroo	1.5	2019	April - May
258472	MPRB 2021	3600	Hennepin Ave	East Lake Harriet Pkwy	44.92271581	-93.29693391	Parkland/Golf Course	Prunus virginiana 'Schubert' (Chokecherry 'Canada Red')	Prunus virginiana 'Schubert'	Chokecherry 'Canada Red	Bareroo	1.5	2020	April - May
258474	MPRB 2021	3600	Hennepin Ave	East Lake Harriet Pkwy	44.92342587	-93.29675891	Parkland/Golf Course	Gleditsia triacanthos var. inermis 'Impcole' (Honeylocust Comm	Gleditsia triacanthos var. inermis 'Impcole'	Honeylocust Common Th	Bareroo	1.5	2019	April - May
258482	MPRB 2021	4335	Russell Ave N	na	45.03448489	-93.31117787	Street Tree (Boulevard)	Gymnocladus dioicus 'Espresso' (Coffeetree Kentucky 'Espresso'	Gymnocladus dioicus 'Espresso'	Coffeetree Kentucky 'Esp	Bareroo	1.5	2019	April - May
258510	MPRB 2021	2400	Upton Ave N	24th Ave N	45.00427536	-93.31434636	Street Tree (Boulevard)	Syringa reticulata 'Ivory Silk' (Lilac Japanese Tree 'Ivory Silk')	Syringa reticulata 'Ivory Silk'	Lilac Japanese Tree 'Ivory	Bareroo	1.5	2019	April - May
258511	MPRB 2021	3600	Hennepin Ave	East Lake Harriet Pkwy	44.92639072	-93.29782973	Parkland/Golf Course	Prunus domestica 'Mount Royal' (Plum European 'Mount Royal')	Prunus domestica 'Mount Royal'	Plum European 'Mount R	Bareroo	1	2020	April - May
258513	MPRB 2021	600	28th St W	na	44.95215603	-93.28687876	Street Tree (Boulevard)	Gymnocladus dioicus 'Espresso' (Coffeetree Kentucky 'Espresso'	Gymnocladus dioicus 'Espresso'	Coffeetree Kentucky 'Esp	Bareroo	1.5	2020	April - May
258523	MPRB 2021	3600	Hennepin Ave	East Lake Harriet Pkwy	44.92857249	-93.30430291	Parkland/Golf Course	Malus 'Red Splendor' (Crabapple 'Red Splendor')	Malus 'Red Splendor'	Crabapple 'Red Splendor'	Bareroo	1.5	2019	April - May
258525	MPRB 2022	3600	Hennepin Ave	East Lake Harriet Pkwy	44.93040665	-93.30810367	Street Tree (Boulevard)	Gymnocladus dioicus 'Espresso' (Coffeetree Kentucky 'Espresso'	Gymnocladus dioicus 'Espresso'	Bareroot	1.5	2022 - Planting Spring - Replacement - Other	04/20/2022	April - May
258536	MPRB 2022	3600	Hennepin Ave	West Lake Harriet Pkwy	44.9271678	-93.308973	Parkland/Golf Course	Ginkgo biloba 'The President' (Ginkgo 'Presidential Gold')	Ginkgo biloba 'The President'	Bareroot	1.5	2022 - Planting Spring - Replacement - Ash	04/20/2022	April - May
258557	MPRB 2021	3600	Hennepin Ave	West Lake Harriet Pkwy	44.91989858	-93.31342446	Parkland/Golf Course	Phellodendron lavallei 'Longenecker' (Corktree 'Eye Stopper')	Phellodendron lavallei 'Longenecker'	Corktree 'Eye Stopper')	Bareroo	1.5	2019	April - May
258559	MPRB 2021	3600	Hennepin Ave	West Lake Harriet Pkwy	44.91940574	-93.31376535	Parkland/Golf Course	Syringa reticulata (*Lilac Japanese Tree)	Syringa reticulata	*Lilac Japanese Tree)	Bareroo	1.5	2019	April - May
258566	MPRB 2021	3600	Hennepin Ave	West Lake Harriet Pkwy	44.91797805	-93.31378942	Parkland/Golf Course	Gymnocladus dioicus (*Coffeetree Kentucky)	Gymnocladus dioicus	*Coffeetree Kentucky)	Bareroo	1.5	2019	April - May
258572	MPRB 2021	3600	Hennepin Ave	West Lake Harriet Pkwy	44.91736396	-93.31311914	Parkland/Golf Course	Malus 'Royal Raindrops' (Crabapple 'Royal Raindrops')	Malus 'Royal Raindrops'	Crabapple 'Royal Raindro	Bareroo	1.5	2021	April - May
258601	MPRB 2021	3600	Hennepin Ave	West Lake Harriet Pkwy	44.91645381	-93.31152768	Parkland/Golf Course	Prunus cerasus 'North Star' (Cherry 'North Star')	Prunus cerasus 'North Star'	Cherry 'North Star')	Contain	1	2019	April - May
258612	MPRB 2021	3334	20th Ave S	20th Ave S	44.94193712	-93.2447037	Parkland/Golf Course	Pinus nigra (Pine Austrian)	Pinus nigra	Pine Austrian)	Contain	60	2020	April - May
258617	MPRB 2021	3600	Hennepin Ave	West Lake Harriet Pkwy	44.91637072	-93.31131976	Parkland/Golf Course	Prunus cerasus 'North Star' (Cherry 'North Star')	Prunus cerasus 'North Star'	Cherry 'North Star')	Contain	1	2019	April - May
258618	MPRB 2021	3600	Hennepin Ave	West Lake Harriet Pkwy	44.9164149	-93.31142	Parkland/Golf Course	Prunus cerasus 'North Star' (Cherry 'North Star')	Prunus cerasus 'North Star'	Cherry 'North Star')	Contain	1	2019	April - May
258626	MPRB 2021	3600	Hennepin Ave	West Lake Harriet Pkwy	44.916058	-93.31031168	Parkland/Golf Course	Sorbus hybrida (Mountain-ash Oak Leaf)	Sorbus hybrida	Mountain-ash Oak Leaf)	Bareroo	1.5	2020	April - May
258661	MPRB 2021	3334	20th Ave S	20th Ave S	44.94211109	-93.24373559	Parkland/Golf Course	Juniperus virginiana (Redcedar Eastern)	Juniperus virginiana	Redcedar Eastern)	Contain	48	2019	April - May
258688	MPRB 2021	3600	Hennepin Ave	West Lake Harriet Pkwy	44.91622389	-93.30221327	Parkland/Golf Course	Maackia amurensis (Maackia Amur)	Maackia amurensis	Maackia Amur)	Bareroo	1.5	2019	April - May
258699	MPRB 2021	3600	Hennepin Ave	East Lake Harriet Pkwy	44.92657181	-93.29789476	Parkland/Golf Course	Catalpa speciosa (Catalpa Northern)	Catalpa speciosa	Catalpa Northern)	Bareroo	1.5	2019	April - May
258714	MPRB 2021	324	35th St E	na	44.93996567	-93.27184357	Street Tree (Boulevard)	Quercus rubra (*Oak Northern Red)	Quercus rubra	*Oak Northern Red)	Bareroo	1.5	2020	April - May
258720	MPRB 2021	5516	40th Ave S	na	44.90344356	-93.21639713	Street Tree (Boulevard)	Crataegus crus-galli var. inermis (Hawthorn Thornless Cockspur)	Crataegus crus-galli var. inermis	Hawthorn Thornless Cock	Bareroo	1.5	2021	April - May
258732	MPRB 2021	3600	Hennepin Ave	West Lake Harriet Pkwy	44.92355615	-93.3107671	Parkland/Golf Course	Fagus grandifolia (Beech American)	Fagus grandifolia	Beech American)	Contain	1.5	2020	April - May
258810	MPRB 2021	3900	Chicago Ave	na	44.93150137	-93.26290685	Street Tree (Boulevard)	Gleditsia triacanthos var. inermis 'Harve' (Honeylocust Common	Gleditsia triacanthos var. inermis 'Harve'	Honeylocust Common Th	Bareroo	1.5	2021	April - May
258822	MPRB 2021	3900	Chicago Ave	na	44.9317625	-93.26389315	Parkland/Golf Course	Pinus nigra (Pine Austrian)	Pinus nigra	Pine Austrian)	Contain	60	2020	April - May
258853	MPRB 2021	5253	Aldrich Ave N	53rd Ave N	45.05106638	-93.29061026	Street Tree (Boulevard)	Pyrus 'NCPX2' P.A.F. (Pear 'Chastity')	Pyrus 'NCPX2' P.A.F.	Pear 'Chastity')	Bareroo	1.25	2019	April - May
258861	MPRB 2021	3900	Chicago Ave	na	44.93091342	-93.26289922	Parkland/Golf Course	Celtis occidentalis (*Hackberry Common)	Celtis occidentalis	*Hackberry Common)	Contain	1.5	2020	April - May
258880	MPRB 2021	3600	Hennepin Ave	East Lake Harriet Pkwy	44.92871126	-93.30425371	Parkland/Golf Course	Ginkgo biloba 'Magyar' (Ginkgo 'Magyar')	Ginkgo biloba 'Magyar'	Ginkgo 'Magyar')	Bareroo	1.5	2020	April - May
258881	MPRB 2021	3600	Hennepin Ave	East Lake Harriet Pkwy	44.9287544	-93.3042339	Parkland/Golf Course	Crataegus viridis 'Winter King' (Hawthorn 'Winter King')	Crataegus viridis 'Winter King'	Hawthorn 'Winter King')	Bareroo	1.5	2019	April - May
258907	MPRB 2021	3600	Hennepin Ave	East Lake Harriet Pkwy	44.92855987	-93.30704543	Parkland/Golf Course	Aesculus x arnoldiana 'Autumn Splendor' (Buckeye 'Autumn Spl	Aesculus x arnoldiana 'Autumn Splendor'	Buckeye 'Autumn Splend	Bareroo	1.5	2020	April - May
258924	MPRB 2021	2623	Kennedy St NE	na	44.99520125	-93.22334929	Easement Tree	Celtis occidentalis (*Hackberry Common)	Celtis occidentalis	*Hackberry Common)	Contain	1.5	2019	April - May
258925	MPRB 2021	4305	42nd St E	42nd St E	44.92648891	-93.21046757	Parkland/Golf Course	Gleditsia triacanthos var. inermis 'Shademaster' (Honeylocust Cc	Gleditsia triacanthos var. inermis 'Shademaster'	Honeylocust Common Th	Bareroo	1	2020	April - May
258935	MPRB 2022	906	47th St E	*na	44.91820889	-93.26040867	Parkland/Golf Course	Quercus bicolor (*Oak Bicolor - Swamp White)	Quercus bicolor	Bareroot	1.5	2022 - Planting Spring - Replacement - Other	04/18/2022	April - May
258936	MPRB 2021	3600	Hennepin Ave	na	44.92814346	-93.30920509	Parkland/Golf Course	Prunus cerasus 'North Star' (Cherry 'North Star')	Prunus cerasus 'North Star'	Cherry 'North Star')	Contain	1	2019	April - May
258940	MPRB 2021	3600	Hennepin Ave	na	44.92815659	-93.30924263	Parkland/Golf Course	Prunus cerasus 'North Star' (Cherry 'North Star')	Prunus cerasus 'North Star'	Cherry 'North Star')	Contain	1	2019	April - May
258957	MPRB 2022	906	47th St E	*na	44.91803035	-93.26069567	Parkland/Golf Course	Catalpa speciosa (Catalpa Northern)	Catalpa speciosa	Bareroot	1.5	2022 - Planting Spring - More Trees Please	04/18/2022	April - May
259032	MPRB 2022	906	47th St E	*na	44.91940497	-93.2617947	Parkland/Golf Course	Quercus bicolor (*Oak Bicolor - Swamp White)	Quercus bicolor	Bareroot	1.5	2022 - Planting Spring - Replacement - Ash	04/18/2022	April - May
259039	MPRB 2022	3601	Aldrich Ave S	36th St W	44.93763848	-93.28897711	Street Tree (Boulevard)	Maackia amurensis 'JFS-Schichtel1' (Maackia 'MaacNificent')	Maackia amurensis 'JFS-Schichtel1'	Bareroot	1.25	2022 - Planting Spring - More Trees Please	04/19/2022	April - May
259058	MPRB 2021	5600	Chicago Ave	na	44.90071076	-93.26293143	Parkland/Golf Course	Pinus sylvestris (Pine Scotch)	Pinus sylvestris	Pine Scotch)	Contain	60	2019	April - May
259064	MPRB 2021	5600	Chicago Ave	na	44.90014269	-93.26300922	Parkland/Golf Course	Malus 'Spring Snow' (Crabapple 'Spring Snow')	Malus 'Spring Snow'	Crabapple 'Spring Snow')	Bareroo	1.5	2019	April - May
259068	MPRB 2021	5600	Chicago Ave	na	44.90021109	-93.26294484	Parkland/Golf Course	Larix kaempferi (Larch Japanese)	Larix kaempferi	Larch Japanese)	B & B	1.5	2019	April - May
259069	MPRB 2021	5600	Chicago Ave	na	44.8998957	-93.26297971	Parkland/Golf Course	Larix kaempferi (Larch Japanese)	Larix kaempferi	Larch Japanese)	B & B	1.5	2019	April - May
259072	MPRB 2021	5600	Chicago Ave	na	44.89986245	-93.26310846	Parkland/Golf Course	Catalpa speciosa (Catalpa Northern)	Catalpa speciosa	Catalpa Northern)	Bareroo	1.5	2020	April - May
259100	MPRB 2021	4401	West River Pkwy	Godfrey Pkwy	44.92082612	-93.20394334	Woodland/Natural Area	Prunus virginiana 'Schubert' (Chokecherry 'Canada Red')	Prunus virginiana 'Schubert'	Chokecherry 'Canada Red	Bareroo	1.5	2021	April - May
259101	MPRB 2021	4305	42nd St E	42nd St E	44.92532284	-93.21260822	Parkland/Golf Course	Cladrastis kentukea (Yellowwood American)	Cladrastis kentukea	Yellowwood American)	Bareroo	1.5	2020	April - May
259103	MPRB 2021	4305	42nd St E	42nd St E	44.92562097	-93.21195846	Parkland/Golf Course	Phellodendron lavallei 'Longenecker' (Corktree 'Eye Stopper')	Phellodendron lavallei 'Longenecker'	Corktree 'Eye Stopper')	Contain	1.25	2019	April - May
259104	MPRB 2021	4305	42nd St E	42nd St E	44.92563308	-93.21167515	Parkland/Golf Course	Catalpa speciosa (Catalpa Northern)	Catalpa speciosa	Catalpa Northern)	Bareroo	1.5	2019	April - May
259109	MPRB 2021	4401	West River Pkwy	Godfrey Pkwy	44.92139419	-93.20420953	Parkland/Golf Course	Prunus virginiana (Chokecherry)	Prunus virginiana	Chokecherry)	Bareroo	1.5	2021	April - May
259129	MPRB 2021	5600	Chicago Ave	57th St E	44.89908253	-93.2635242	Parkland/Golf Course	Catalpa speciosa (Catalpa Northern)	Catalpa speciosa	Catalpa Northern)	Bareroo	1.5	2020	April - May
259132	MPRB 2021	5600	Chicago Ave	57th St E	44.89911388	-93.26382058	Parkland/Golf Course	Phellodendron lavallei 'Longenecker' (Corktree 'Eye Stopper')	Phellodendron lavallei 'Longenecker'	Corktree 'Eye Stopper')	Bareroo	60	2020	April - May
259150	MPRB 2021	5600	Chicago Ave	na	44.89945682	-93.26433691	Parkland/Golf Course	Pinus sylvestris (Pine Scotch)	Pinus sylvestris	Pine Scotch)	Contain	60	2019	April - May
259164	MPRB 2021	4305	42nd St E	43rd St E	44.92535655	-93.21090493	Parkland/Golf Course	Quercus bicolor (*Oak Bicolor - Swamp White)	Quercus bicolor	*Oak Bicolor - Swamp Wh	Bareroo	1.5	2020	April - May
259199	MPRB 2021	5144	Park Ave	na	44.90937401	-93.26533488	Street Tree (Boulevard)	Quercus x bimundorum 'Midwest' (Oak 'Prairie Stature')	Quercus x bimundorum 'Midwest'	Oak 'Prairie Stature')	Contain	1.25	2019	April - May
259203	MPRB 2021	4300	West River Pkwy S	West River Pkwy S	44.92882043	-93.20252836	Parkland/Golf Course	Gymnocladus dioicus (*Coffeetree Kentucky)	Gymnocladus dioicus	*Coffeetree Kentucky)	B & B	60	2019	April - May
259205	MPRB 2022	4300	West River Pkwy S	West River Pkwy S	44.92891109	-93.20254673	Parkland/Golf Course	Gymnocladus dioicus 'McKBranched' (Coffeetree Kentucky 'Dec	Gymnocladus dioicus 'McKBranched'	Bareroot	1.5	2022 - Planting Spring - Replacement - Other	04/11/2022	April - May
259223	MPRB 2022	4401	West River Pkwy S	West River Pkwy	44.93479183	-93.20337464	Parkland/Golf Course	Juniperus virginiana (Redcedar Eastern)	Juniperus virginiana	Container #20	60	2022 - Planting Spring - Replacement - Other	05/04/2022	April - May
259249	MPRB 2021	3030	53rd St E	na	44.90886614	-93.2274856	Parkland/Golf Course	Pinus strobus (Pine Eastern White)	Pinus strobus	Pine Eastern White)	B & B	60	2021	April - May
259254	MPRB 2021	3030	53rd St E	na	44.90874315	-93.2273286	Parkland/Golf Course	Pinus strobus (Pine Eastern White)	Pinus strobus	Pine Eastern White)	B & B	60	2021	April - May
259296	MPRB 2021	5600	Chicago Ave	Chicago Ave	44.89993476	-93.26453454	Parkland/Golf Course	Larix kaempferi (Larch Japanese)	Larix kaempferi	Larch Japanese)	B & B	1.5	2019	April - May
259297	MPRB 2021	5600	Chicago Ave	57th St E	44.90002947	-93.26459758	Parkland/Golf Course	Catalpa speciosa (Catalpa Northern)	Catalpa speciosa	Catalpa Northern)	Bareroo	1.5	2020	April - May
259304	MPRB 2021	3030	53rd St E	na	44.90890404	-93.22786454	Parkland/Golf Course	Pinus strobus (Pine Eastern White)	Pinus strobus	Pine Eastern White)	B & B	60	2021	April - May
259326	MPRB 2022	5600	Chicago Ave	na	44.90073778	-93.26611731	Parkland/Golf Course	Pinus sylvestris (Pine Scotch)	Pinus sylvestris	B & B	60	2022 - Planting Spring - Replacement - Other	05/06/2022	April - May
259344	MPRB 2021	5600	Chicago Ave	na	44.90142364	-93.26577935	Parkland/Golf Course	Catalpa speciosa (Catalpa Northern)	Catalpa speciosa	Catalpa Northern)	Bareroo	1.5	2020	April - May
259348	MPRB 2021	5600	Chicago Ave	na	44.90142934	-93.26507929	Parkland/Golf Course	Larix kaempferi (Larch Japanese)	Larix kaempferi	Larch Japanese)	B & B	1.5	2019	April - May
259350	MPRB 2021	5600	Chicago Ave	56th St E	44.90141984	-93.26458577	Parkland/Golf Course	Catalpa speciosa (Catalpa Northern)	Catalpa speciosa	Catalpa Northern)	Bareroo	1.5	2020	April - May
259353	MPRB 2021	5600	Chicago Ave	56th St E	44.90142459	-93.26414186	Parkland/Golf Course	Catalpa speciosa (Catalpa Northern)	Catalpa speciosa	Catalpa Northern)	Bareroo	1.5	2020	April - May
259354	MPRB 2021	5600	Chicago Ave	56th St E	44.90140464	-93.2638428	Parkland/Golf Course	Ulmus americana 'New Harmony' (Elm American 'New Harmony'	Ulmus americana 'New Harmony'	Elm American 'New Harm	Bareroo	1.5	2020	April - May
259355	MPRB 2021	5600	Chicago Ave	na	44.90145214	-93.26354775	Parkland/Golf Course	Larix kaempferi (Larch Japanese)	Larix kaempferi	Larch Japanese)	B & B	1.5	2019	April - May
259366	MPRB 2021	5600	Chicago Ave	Chicago Ave	44.90074111	-93.26598789	Parkland/Golf Course	Picea abies (Spruce Norway)	Picea abies	Spruce Norway)	Contain	60	2019	April - May
259381	MPRB 2021	3518	Edmund Blvd	West River Pkwy	44.95067599	-93.20677021	Parkland/Golf Course	Thuja occidentalis (*Arborvitae - Northern White Cedar)	Thuja occidentalis	*Arborvitae - Northern W	Contain	60	2020	April - May
259384	MPRB 2021	3030	53rd St E	na	44.90761323	-93.22862227	Parkland/Golf Course	Ulmus americana 'Jefferson' (Elm American 'Jefferson')	Ulmus americana 'Jefferson'	Elm American 'Jefferson')	Bareroo	1.5	2021	April - May
259386	MPRB 2021	3030	53rd St E	na	44.90763413	-93.22829235	Parkland/Golf Course	Picea glauca 'Densata' (Spruce White 'Black Hills')	Picea glauca 'Densata'	Spruce White 'Black Hills'	Contain	60	2021	April - May
259392	MPRB 2022	3030	53rd St E	na	44.90765313	-93.22799061	Parkland/Golf Course	Abies concolor (Fir White)	Abies concolor	B & B	60	2022 - Planting Spring - More Trees Please	05/10/2022	April - May
259451	MPRB 2021	2753	Colfax Ave S	28th St W	44.95200431	-93.29130172	Street Tree (Boulevard)	Syringa reticulata (*Lilac Japanese Tree)	Syringa reticulata	*Lilac Japanese Tree)	Bareroo	1.5	2020	April - May
259464	MPRB 2022	5601	28th Ave S	*na	44.90101938	-93.22852571	Parkland/Golf Course	Abies concolor (Fir White)	Abies concolor	B & B	60	2022 - Planting Spring - Replacement - Other	05/10/2022	April - May
259477	MPRB 2022	3518	Edmund Blvd	West River Pkwy	44.9516945	-93.20900611	Woodland/Natural Area	Quercus ellipsoidalis (*Oak Northern Pin)	Quercus ellipsoidalis	Container #20	1.5	2022 - Planting Spring - Replacement - Other	05/04/2022	April - May
259484	MPRB 2022	5601	28th Ave S	*na	44.90111342	-93.22829101	Parkland/Golf Course	Platanus x acerifolia 'Bloodgood' (Planetree London 'Bloodgood'	Platanus x acerifolia 'Bloodgood'	Bareroot	1.5	2022 - Planting Spring - More Trees Please	04/15/2022	April - May
259518	MPRB 2021	5601	28th Ave S	*na	44.8982658	-93.2304937	Parkland/Golf Course	Quercus alba (*Oak White)	Quercus alba	*Oak White)	Contain	1.5	2019	April - May
259533	MPRB 2022	5601	28th Ave S	*na	44.89915145	-93.23212117	Parkland/Golf Course	Abies concolor (Fir White)	Abies concolor	B & B	60	2022 - Planting Spring - Replacement - Other	05/10/2022	April - May
259576	MPRB 2022	5601	28th Ave S	*na	44.90040797	-93.22787527	Parkland/Golf Course	Carpinus caroliniana (Beech Blue - Musclewood)	Carpinus caroliniana	Bareroot	1.5	2022 - Planting Spring - Replacement - Other	04/18/2022	April - May
259585	MPRB 2021	5601	28th Ave S	31st Ave S	44.89998239	-93.22741661	Parkland/Golf Course	Picea abies (Spruce Norway)	Picea abies	Spruce Norway)	Contain	60	2019	April - May
259587	MPRB 2022	5601	28th Ave S	31st Ave S	44.89955776	-93.22744209	Parkland/Golf Course	Carpinus caroliniana (Beech Blue - Musclewood)	Carpinus caroliniana	Bareroot	1.5	2022 - Planting Spring - Replacement - Other	04/18/2022	April - May
259590	MPRB 2021	5601	28th Ave S	31st Ave S	44.89928132	-93.22743941	Parkland/Golf Course	Pinus sylvestris (Pine Scotch)	Pinus sylvestris	Pine Scotch)	Contain	60	2019	April - May
259593	MPRB 2021	5601	28th Ave S	*na	44.8990235	-93.22745022	Parkland/Golf Course	Larix kaempferi (Larch Japanese)	Larix kaempferi	Larch Japanese)	B & B	1.5	2019	April - May
259594	MPRB 2021	5601	28th Ave S	*na	44.8988715	-93.22742608	Parkland/Golf Course	Pinus sylvestris (Pine Scotch)	Pinus sylvestris	Pine Scotch)	Contain	60	2019	April - May
259597	MPRB 2022	5601	28th Ave S	*na	44.89852381	-93.22742608	Parkland/Golf Course	Carpinus caroliniana (Beech Blue - Musclewood)	Carpinus caroliniana	Bareroot	1.5	2022 - Planting Spring - Replacement - Other	04/18/2022	April - May
259599	MPRB 2022	5601	28th Ave S	na	44.89838416	-93.22744352	Parkland/Golf Course	Ginkgo biloba 'The President' (Ginkgo 'Presidential Gold')	Ginkgo biloba 'The President'	Bareroot	1.25	2022 - Planting Spring - Replacement - Other	04/15/2022	April - May
259629	MPRB 2021	3600	Hennepin Ave	West Lake Harriet Pkwy	44.92918056	-93.30883435	Parkland/Golf Course	Platanus x acerifolia 'Metzam' (Planetree London 'Metroshade')	Platanus x acerifolia 'Metzam'	Planetree London 'Metro	Bareroo	1.5	2019	April - May
259667	MPRB 2021	3600	Hennepin Ave	West Lake Harriet Pkwy	44.92784994	-93.30926663	Parkland/Golf Course	Prunus virginiana 'Schubert' (Chokecherry 'Canada Red')	Prunus virginiana 'Schubert'	Chokecherry 'Canada Red	Bareroo	1.5	2021	April - May
259680	MPRB 2021	3600	Hennepin Ave	West Lake Harriet Pkwy	44.92653955	-93.30949683	Parkland/Golf Course	Phellodendron lavallei 'Longenecker' (Corktree 'Eye Stopper')	Phellodendron lavallei 'Longenecker'	Corktree 'Eye Stopper')	Bareroo	1.5	2019	April - May
259686	MPRB 2021	3600	Hennepin Ave	West Lake Harriet Pkwy	44.92384836	-93.3107317	Parkland/Golf Course	Gymnocladus dioicus 'Espresso' (Coffeetree Kentucky 'Espresso'	Gymnocladus dioicus 'Espresso'	Coffeetree Kentucky 'Esp	Bareroo	1	2020	April - May

259688	MPRB 2021	3600	Hennepin Ave	West Lake Harriet Pkwy	44.92369027	-93.31084731	Parkland/Golf Course	Gleditsia triacanthos var. inermis 'Impcole' (Honeylocust Comm	Gleditsia triacanthos var. inermis 'Impcole'	Honeylocust Common Th	Bareroo	1.5				2019	April - May
259691	MPRB 2021	3600	Hennepin Ave	West Lake Harriet Pkwy	44.92344609	-93.31078076	Parkland/Golf Course	Catalpa speciosa (Catalpa Northern)	Catalpa speciosa	Catalpa Northern)	Bareroo	1.5				2020	April - May
259692	MPRB 2021	3600	Hennepin Ave	West Lake Harriet Pkwy	44.92347827	-93.31094582	Parkland/Golf Course	Gleditsia triacanthos var. inermis 'Impcole' (Honeylocust Comm	Gleditsia triacanthos var. inermis 'Impcole'	Honeylocust Common Th	Bareroo	1.5				2019	April - May
259707	MPRB 2021	3600	Hennepin Ave	West Lake Harriet Pkwy	44.92287123	-93.31164435	Parkland/Golf Course	Larix laricina (Tamarack)	Larix laricina	Tamarack)	Bareroo	60				2020	April - May
259713	MPRB 2021	3600	Hennepin Ave	West Lake Harriet Pkwy	44.92233776	-93.31191844	Parkland/Golf Course	Phellodendron amurense 'His Majesty' (Corktree 'His Majesty')	Phellodendron amurense 'His Majesty'	Corktree 'His Majesty')	Bareroo	1.25				2019	April - May
259715	MPRB 2021	3600	Hennepin Ave	West Lake Harriet Pkwy	44.92211822	-93.31207789	Parkland/Golf Course	Phellodendron lavallei 'Longenecker' (Corktree 'Eye Stopper')	Phellodendron lavallei 'Longenecker'	Corktree 'Eye Stopper')	Bareroo	1.5				2019	April - May
259744	MPRB 2021	3600	Hennepin Ave	West Lake Harriet Pkwy	44.92076942	-93.31319821	Parkland/Golf Course	Syringa reticulata (*Lilac Japanese Tree)	Syringa reticulata	*Lilac Japanese Tree)	Bareroo	1.5				2019	April - May
259753	MPRB 2021	3600	Hennepin Ave	West Lake Harriet Pkwy	44.92022338	-93.31329449	Parkland/Golf Course	Gymnocladus dioicus (*Coffeetree Kentucky)	Gymnocladus dioicus	*Coffeetree Kentucky)	Bareroo	1.5				2019	April - May
259754	MPRB 2021	3600	Hennepin Ave	West Lake Harriet Pkwy	44.92016399	-93.31340926	Parkland/Golf Course	Gymnocladus dioicus (*Coffeetree Kentucky)	Gymnocladus dioicus	*Coffeetree Kentucky)	Bareroo	1.5				2020	April - May
259755	MPRB 2021	3600	Hennepin Ave	West Lake Harriet Pkwy	44.91994305	-93.31347754	Parkland/Golf Course	Quercus x warei 'Long' (Oak 'Regal Prince')	Quercus x warei 'Long'	Oak 'Regal Prince')	Contain	1.5				2019	April - May
259760	MPRB 2021	3600	Hennepin Ave	West Lake Harriet Pkwy	44.91953269	-93.31367941	Parkland/Golf Course	Phellodendron amurense 'His Majesty' (Corktree 'His Majesty')	Phellodendron amurense 'His Majesty'	Corktree 'His Majesty')	Bareroo	1.5				2020	April - May
259762	MPRB 2021	3600	Hennepin Ave	West Lake Harriet Pkwy	44.91938073	-93.31367615	Parkland/Golf Course	Prunus virginiana 'Schubert' (Chokecherry 'Canada Red')	Prunus virginiana 'Schubert'	Chokecherry 'Canada Red	Bareroo	1.5				2021	April - May
259763	MPRB 2021	3600	Hennepin Ave	West Lake Harriet Pkwy	44.9196235	-93.31363431	Parkland/Golf Course	Gymnocladus dioicus (*Coffeetree Kentucky)	Gymnocladus dioicus	*Coffeetree Kentucky)	Bareroo	1.5				2019	April - May
259769	MPRB 2021	3600	Hennepin Ave	West Lake Harriet Pkwy	44.9187722	-93.31414911	Parkland/Golf Course	Catalpa speciosa (Catalpa Northern)	Catalpa speciosa	Catalpa Northern)	Bareroo	1.5				2020	April - May
259770	MPRB 2022	3600	Hennepin Ave	West Lake Harriet Pkwy	44.91883147	-93.31412356	Parkland/Golf Course	Ginkgo biloba 'JFS-UGA2' (Ginkgo 'Golden Colonnade')	Ginkgo biloba 'JFS-UGA2'	Bareroot	1.5	2022 - Planting Spring - Replacement - Ash	04/20/2022			April - May
259771	MPRB 2021	3600	Hennepin Ave	West Lake Harriet Pkwy	44.91871218	-93.31414612	Parkland/Golf Course	Catalpa speciosa (Catalpa Northern)	Catalpa speciosa	Catalpa Northern)	Bareroo	1.5				2019	April - May
259772	MPRB 2021	3600	Hennepin Ave	West Lake Harriet Pkwy	44.91858759	-93.31409299	Parkland/Golf Course	Catalpa speciosa (Catalpa Northern)	Catalpa speciosa	Catalpa Northern)	Bareroo	1.5				2019	April - May
259774	MPRB 2021	3600	Hennepin Ave	West Lake Harriet Pkwy	44.91850668	-93.31396934	Parkland/Golf Course	Prunus virginiana 'Schubert' (Chokecherry 'Canada Red')	Prunus virginiana 'Schubert'	Chokecherry 'Canada Red	Bareroo	1.5				2020	April - May
259778	MPRB 2021	3600	Hennepin Ave	West Lake Harriet Pkwy	44.91824547	-93.3139034	Parkland/Golf Course	Phellodendron lavallei 'Longenecker' (Corktree 'Eye Stopper')	Phellodendron lavallei 'Longenecker'	Corktree 'Eye Stopper')	Bareroo	1.5				2019	April - May
259787	MPRB 2021	3600	Hennepin Ave	West Lake Harriet Pkwy	44.91808697	-93.31380592	Parkland/Golf Course	Ostrya virginiana (*Ironwood)	Ostrya virginiana	*Ironwood)	Contain	1.5				2020	April - May
259796	MPRB 2022	3600	Hennepin Ave	West Lake Harriet Pkwy	44.91763804	-93.31338105	Parkland/Golf Course	Quercus acutissima (Oak Sawtooth)	Quercus acutissima	Bareroot	1.5	2022 - Planting Spring - Replacement - Other	05/25/2022			April - May
259809	MPRB 2022	925	Franklin Terr	Franklin Terr	44.96402867	-93.22745085	Parkland/Golf Course	Sorbus hybrida (Mountain-ash Oak Leaf)	Sorbus hybrida	Bareroot	1.5	2022 - Planting Spring - Replacement - Other	06/02/2022			April - May
259836	MPRB 2021	3600	Hennepin Ave	East Lake Harriet Pkwy	44.92647378	-93.29791226	Parkland/Golf Course	Larix laricina (Tamarack)	Larix laricina	Tamarack)	Contain	1				2019	April - May
259843	MPRB 2022	3600	Hennepin Ave	East Lake Harriet Pkwy	44.92656915	-93.29810996	Parkland/Golf Course	Ginkgo biloba 'Magyar' (Ginkgo 'Magyar')	Ginkgo biloba 'Magyar'	Bareroot	1.5	2022 - Planting Spring - Replacement - Ash	04/20/2022			April - May
259846	MPRB 2021	3600	Hennepin Ave	East Lake Harriet Pkwy	44.92663516	-93.29824273	Parkland/Golf Course	Phellodendron amurense 'His Majesty' (Corktree 'His Majesty')	Phellodendron amurense 'His Majesty'	Corktree 'His Majesty')	Bareroo	1.25				2019	April - May
259855	MPRB 2021	3600	Hennepin Ave	East Lake Harriet Pkwy	44.92671644	-93.29826726	Parkland/Golf Course	Eucommia ulmoides (Rubber Tree Hardy)	Eucommia ulmoides	Rubber Tree Hardy)	Bareroo	1.5				2020	April - May
259857	MPRB 2021	3600	Hennepin Ave	East Lake Harriet Pkwy	44.92678247	-93.29839863	Parkland/Golf Course	Quercus bicolor (*Oak Bicolor - Swamp White)	Quercus bicolor	*Oak Bicolor - Swamp Wh	Bareroo	1.5				2019	April - May
259864	MPRB 2022	3600	Hennepin Ave	East Lake Harriet Pkwy	44.9269188	-93.29854421	Parkland/Golf Course	Maackia amurensis 'JFS-Schichtel1' (Maackia 'MaacNificent')	Maackia amurensis 'JFS-Schichtel1'	Bareroot	1.5	2022 - Planting Spring - Replacement - Ash	04/20/2022			April - May
259867	MPRB 2021	3557	46th Ave S	36th St E	44.93797439	-93.20744178	Street Tree (Boulevard)	Malus 'Spring Snow' (Crabapple 'Spring Snow')	Malus 'Spring Snow'	Crabapple 'Spring Snow')	Bareroo	1.5				2021	April - May
259870	MPRB 2021	3600	Hennepin Ave	East Lake Harriet Pkwy	44.92694689	-93.29868403	Parkland/Golf Course	Gymnocladus dioicus (*Coffeetree Kentucky)	Gymnocladus dioicus	*Coffeetree Kentucky)	Bareroo	1.5				2019	April - May
259873	MPRB 2022	3600	Hennepin Ave	East Lake Harriet Pkwy	44.92712253	-93.29889961	Parkland/Golf Course	Picea glauca 'Densata' (Spruce White 'Black Hills')	Picea glauca 'Densata'	Container #20	48	2022 - Planting Spring - Replacement - Ash	05/05/2022			April - May
259878	MPRB 2021	3600	Hennepin Ave	East Lake Harriet Pkwy	44.92703897	-93.29886441	Parkland/Golf Course	Catalpa speciosa (Catalpa Northern)	Catalpa speciosa	Catalpa Northern)	Bareroo	1.5				2019	April - May
259879	MPRB 2022	3600	Hennepin Ave	East Lake Harriet Pkwy	44.92703069	-93.29871356	Parkland/Golf Course	Ginkgo biloba 'The President' (Ginkgo 'Presidential Gold')	Ginkgo biloba 'The President'	Bareroot	1.5	2022 - Planting Spring - Replacement - Ash	04/20/2022			April - May
259881	MPRB 2021	3600	Hennepin Ave	East Lake Harriet Pkwy	44.9272308	-93.29919929	Parkland/Golf Course	Catalpa speciosa (Catalpa Northern)	Catalpa speciosa	Catalpa Northern)	Bareroo	1.5				2019	April - May
259886	MPRB 2021	3600	Hennepin Ave	East Lake Harriet Pkwy	44.92747621	-93.29951603	Parkland/Golf Course	Phellodendron lavallei 'Longenecker' (Corktree 'Eye Stopper')	Phellodendron lavallei 'Longenecker'	Corktree 'Eye Stopper')	Bareroo	1.5				2019	April - May
259892	MPRB 2021	3600	Hennepin Ave	West Lake Harriet Pkwy	44.92762224	-93.29990214	Parkland/Golf Course	Tilia americana 'Boulevard' (Linden American 'Boulevard')	Tilia americana 'Boulevard'	Linden American 'Boulev	Bareroo	1.5				2021	April - May
259895	MPRB 2021	3600	Hennepin Ave	West Lake Harriet Pkwy	44.92764454	-93.29993389	Parkland/Golf Course	Maackia amurensis (Maackia Amur)	Maackia amurensis	Maackia Amur)	Bareroo	1.5				2019	April - May
259907	MPRB 2021	3600	Hennepin Ave	West Lake Harriet Pkwy	44.92789983	-93.30083213	Parkland/Golf Course	Tilia americana (*Linden American - Basswood)	Tilia americana	*Linden American - Bassv	Bareroo	1.5				2019	April - May
259920	MPRB 2022	3600	Hennepin Ave	West Lake Harriet Pkwy	44.92808189	-93.30149626	Parkland/Golf Course	Ginkgo biloba 'The President' (Ginkgo 'Presidential Gold')	Ginkgo biloba 'The President'	Bareroot	1.5	2022 - Planting Spring - Replacement - Ash	04/20/2022			April - May
259922	MPRB 2021	3600	Hennepin Ave	West Lake Harriet Pkwy	44.92811884	-93.30154721	Parkland/Golf Course	Gleditsia triacanthos var. inermis 'Impcole' (Honeylocust Comm	Gleditsia triacanthos var. inermis 'Impcole'	Honeylocust Common Th	Bareroo	1.5				2019	April - May
259923	MPRB 2022	3600	Hennepin Ave	West Lake Harriet Pkwy	44.92819412	-93.30187154	Parkland/Golf Course	Picea glauca 'Densata' (Spruce White 'Black Hills')	Picea glauca 'Densata'	Container #20	48	2022 - Planting Spring - Replacement - Ash	05/06/2022			April - May
259924	MPRB 2021	3600	Hennepin Ave	West Lake Harriet Pkwy	44.92826015	-93.3022589	Parkland/Golf Course	Quercus bicolor (*Oak Bicolor - Swamp White)	Quercus bicolor	*Oak Bicolor - Swamp Wh	Bareroo	1.5				2019	April - May
259927	MPRB 2021	3600	Hennepin Ave	West Lake Harriet Pkwy	44.92826955	-93.30271554	Parkland/Golf Course	Malus 'Red Splendor' (Crabapple 'Red Splendor')	Malus 'Red Splendor'	Crabapple 'Red Splendor'	Bareroo	1.5				2019	April - May
259932	MPRB 2021	3600	Hennepin Ave	West Lake Harriet Pkwy	44.92831525	-93.30264761	Parkland/Golf Course	Malus 'Red Splendor' (Crabapple 'Red Splendor')	Malus 'Red Splendor'	Crabapple 'Red Splendor'	Bareroo	1.5				2019	April - May
259937	MPRB 2021	3600	Hennepin Ave	West Lake Harriet Pkwy	44.92826727	-93.30266899	Parkland/Golf Course	Larix laricina (Tamarack)	Larix laricina	Tamarack)	Contain	1				2019	April - May
259953	MPRB 2021	935	2nd St S	2nd St S	44.97711883	-93.25429921	Street Tree (Boulevard)	Gymnocladus dioicus 'Espresso' (Coffeetree Kentucky 'Espresso'	Gymnocladus dioicus 'Espresso'	Coffeetree Kentucky 'Esp	Bareroo	1.5				2019	April - May
259963	MPRB 2022	4101	30th Ave S	41st St E	44.9286492	-93.22928167	Street Tree (Boulevard)	Cladrastis kentukea (Yellowwood American)	Cladrastis kentukea	Bareroot	1.5	2022 - Planting Spring - More Trees Please	05/05/2022			April - May
259971	MPRB 2021	79	Lyndale Ave N	Ontario Ave	44.97306374	-93.28828382	Street Tree (Boulevard)	Gymnocladus dioicus 'Espresso' (Coffeetree Kentucky 'Espresso'	Gymnocladus dioicus 'Espresso'	Coffeetree Kentucky 'Esp	Bareroo	1.5				2020	April - May
259972	MPRB 2021	79	Lyndale Ave N	Ontario Ave	44.97306191	-93.28849772	Street Tree (Boulevard)	Gymnocladus dioicus 'Espresso' (Coffeetree Kentucky 'Espresso'	Gymnocladus dioicus 'Espresso'	Coffeetree Kentucky 'Esp	Bareroo	1.5				2020	April - May
259973	MPRB 2021	712	Ontario Ave	Ontario Ave	44.97305547	-93.28879072	Street Tree (Boulevard)	Catalpa speciosa (Catalpa Northern)	Catalpa speciosa	Catalpa Northern)	Bareroo	1.5				2020	April - May
259974	MPRB 2021	79	Lyndale Ave N	Ontario Ave	44.97305507	-93.28859812	Street Tree (Boulevard)	Catalpa speciosa (Catalpa Northern)	Catalpa speciosa	Catalpa Northern)	Bareroo	1.5				2020	April - May
259990	MPRB 2021	2738	Girard Ave S	na	44.9525172	-93.29703737	Street Tree (Boulevard)	Ulmus 'Morton Glossy' (Elm 'Triumph')	Ulmus 'Morton Glossy'	Elm 'Triumph')	Bareroo	1.5				2020	April - May
260012	MPRB 2021	3245	16th Ave S	na	44.943056	-93.25114033	Street Tree (Boulevard)	Cladrastis kentukea (Yellowwood American)	Cladrastis kentukea	Yellowwood American)	Bareroo	1.5				2021	April - May
260013	MPRB 2021	1628	33rd St E	na	44.94297722	-93.25104914	Street Tree (Boulevard)	Gymnocladus dioicus 'McKBranched' (Coffeetree Kentucky 'Dec	Gymnocladus dioicus 'McKBranched'	Coffeetree Kentucky 'Dec	Bareroo	1.5				2021	April - May
260016	MPRB 2022	5145	Nicollet Ave	na	44.90911015	-93.27793427	Street Tree (Boulevard)	Amelanchier x grandiflora 'Autumn Brilliance' (Serviceberry 'Aut	Amelanchier x grandiflora 'Autumn Brilliance'	Bareroot	1.5	2022 - Planting Spring - Citizen	04/13/2022			April - May
260028	MPRB 2021	1115	St Anthony Pkwy	*na	45.02510076	-93.24274592	Parkland/Golf Course	Syringa reticulata 'Ivory Silk' (Lilac Japanese Tree 'Ivory Silk')	Syringa reticulata 'Ivory Silk'	Lilac Japanese Tree 'Ivory	Bareroo	1.5				2020	April - May
260030	MPRB 2021	725	8th St SE	na	44.9878854	-93.24118163	Street Tree (Boulevard)	Gleditsia triacanthos var. inermis 'Harve' (Honeylocust Common	Gleditsia triacanthos var. inermis 'Harve'	Honeylocust Common Th	Bareroo	1.5				2019	April - May
260041	MPRB 2021	3600	10th Ave S	36th St E	44.9377062	-93.2602556	Street Tree (Boulevard)	Gymnocladus dioicus 'Espresso' (Coffeetree Kentucky 'Espresso'	Gymnocladus dioicus 'Espresso'	Coffeetree Kentucky 'Esp	Bareroo	1.5				2019	April - May
260042	MPRB 2021	4721	Zenith Ave S	na	44.91718584	-93.32135244	Street Tree (Boulevard)	Gymnocladus dioicus 'Espresso' (Coffeetree Kentucky 'Espresso'	Gymnocladus dioicus 'Espresso'	Coffeetree Kentucky 'Esp	Bareroo	1.5				2021	April - May
260289	MPRB 2021	3509	22nd Ave S	na	44.93920296	-93.24052233	Street Tree (Boulevard)	Gymnocladus dioicus 'Espresso' (Coffeetree Kentucky 'Espresso'	Gymnocladus dioicus 'Espresso'	Coffeetree Kentucky 'Esp	Bareroo	1.5				2019	April - May
260320	MPRB 2021	4424	Cedar Ave S	na	44.92249914	-93.24740055	Street Tree (Boulevard)	Catalpa speciosa (Catalpa Northern)	Catalpa speciosa	Catalpa Northern)	Bareroo	1.5				2019	April - May
260322	MPRB 2021	530	36 1/2 Ave NE	na	45.03460092	-93.25880164	Street Tree (Boulevard)	Catalpa speciosa (Catalpa Northern)	Catalpa speciosa	Catalpa Northern)	Bareroo	1.5				2020	April - May
260330	MPRB 2021	4334	Upton Ave N	na	45.0343832	-93.31486234	Street Tree (Boulevard)	Catalpa speciosa (Catalpa Northern)	Catalpa speciosa	Catalpa Northern)	Bareroo	1.5				2021	April - May
260345	MPRB 2021	4716	Chowen Ave S	na	44.91732388	-93.3255656	Street Tree (Boulevard)	Betula nigra (Birch River)	Betula nigra	Birch River)	Bareroo	1.5				2020	April - May
260346	MPRB 2021	4123	York Ave S	*na	44.92784327	-93.32004565	Street Tree (Boulevard)	Catalpa speciosa (Catalpa Northern)	Catalpa speciosa	Catalpa Northern)	Bareroo	1.5				2019	April - May
260347	MPRB 2021	4335	43rd Ave S	na	44.92416637	-93.21141489	Street Tree (Boulevard)	Quercus alba (*Oak White)	Quercus alba	*Oak White)	Bareroo	1.5				2019	April - May
260357	MPRB 2021	2900	16th Ave S	29th St E	44.95003591	-93.25168826	Street Tree (Boulevard)	Crataegus crus-galli var. inermis (Hawthorn Thornless Cockspur)	Crataegus crus-galli var. inermis	Hawthorn Thornless Cock	Bareroo	1.25				2020	April - May
260371	MPRB 2021	5141	Abbott Ave S	na	44.90931572	-93.3225771	Street Tree (Boulevard)	Ginkgo biloba 'The President' (Ginkgo 'Presidential Gold')	Ginkgo biloba 'The President'	Ginkgo 'Presidential Gold	Bareroo	1.5				2020	April - May
260376	MPRB 2022	3600	Hennepin Ave	Morgan Ave S	44.9153058	-93.30492187	Street Tree (Boulevard)	Carya cordiformis (Hickory Bitternut)	Carya cordiformis	Container #07	1	2022 - Planting Spring - More Trees Please	05/05/2022			April - May
260382	MPRB 2022	2917	42nd St E	na	44.92682712	-93.23001387	Street Tree (Boulevard)	Syringa reticulata (*Lilac Japanese Tree)	Syringa reticulata	Bareroot	1.5	2022 - Planting Spring - More Trees Please	04/15/2022			April - May
260383	MPRB 2021	3030	Nicollet Ave	Nicollet Ave	44.94729901	-93.27802925	Street Tree (Boulevard)	Maackia amurensis 'JFS-Schichtel1' (Maackia 'MaacNificent')	Maackia amurensis 'JFS-Schichtel1'	Maackia 'MaacNificent')	Bareroo	1.5				2020	April - May
260384	MPRB 2021	3400	15th Ave S	*na	44.93989504	-93.25558042	Parkland/Golf Course	Pyrus 'Summercrisp' S-333 (Pear 'Summercrisp' S-333)	Pyrus 'Summercrisp' S-333	Pear 'Summercrisp' S-333	Bareroo	1.5				2019	April - May
260386	MPRB 2021	3400	15th Ave S	*na	44.93985057	-93.25542771	Parkland/Golf Course	Pyrus 'Summercrisp' S-333 (Pear 'Summercrisp' S-333)	Pyrus 'Summercrisp' S-333	Pear 'Summercrisp' S-333	Bareroo	1.5				2021	April - May
260393	MPRB 2021	3601	34th Ave S	36th St E	44.93773854	-93.22279123	Street Tree (Boulevard)	Carpinus caroliniana (Beech Blue - Musclewood)	Carpinus caroliniana	Beech Blue - Musclewooc	Contain	1.5				2021	April - May
260394	MPRB 2021	3601	34th Ave S	36th St E	44.93774239	-93.22265142	Street Tree (Boulevard)	Syringa reticulata (*Lilac Japanese Tree)	Syringa reticulata	*Lilac Japanese Tree)	Bareroo	1.5				2021	April - May
260398	MPRB 2021	5336	Shoreview Ave	na	44.90605664	-93.23649494	Street Tree (Boulevard)	Ginkgo biloba 'The President' (Ginkgo 'Presidential Gold')	Ginkgo biloba 'The President'	Ginkgo 'Presidential Gold	Bareroo	1.5				2019	April - May
260402	MPRB 2021	4532	Grand Ave S	na	44.92031161	-93.28451383	Street Tree (Boulevard)	Gymnocladus dioicus 'Espresso' (Coffeetree Kentucky 'Espresso'	Gymnocladus dioicus 'Espresso'	Coffeetree Kentucky 'Esp	Bareroo	1.5				2020	April - May
260403	MPRB 2022	4541	Grand Ave S	na	44.92007779	-93.28436201	Street Tree (Boulevard)	Ginkgo biloba 'The President' (Ginkgo 'Presidential Gold')	Ginkgo biloba 'The President'	Bareroot	1.25	2022 - Planting Spring - More Trees Please	04/21/2022			April - May
260409	MPRB 2022	3034	Bloomington Ave	na	44.94735021	-93.25260184	Street Tree (Boulevard)	Quercus bicolor (*Oak Bicolor - Swamp White)	Quercus bicolor	Bareroot	1.5	2022 - Planting Spring - Replacement - Other	04/28/2022			April - May
260415	MPRB 2022	5450	Lyndale Ave S	55th St W	44.90332802	-93.28852834	Street Tree (Boulevard)	Prunus maackii (Chokecherry Amur)	Prunus maackii	Bareroot	1.5	2022 - Planting Spring - More Trees Please	04/29/2022			April - May
260418	MPRB 2021	4712	Chowen Ave S	na	44.91743434	-93.32558073	Street Tree (Boulevard)	Carpinus caroliniana (Beech Blue - Musclewood)	Carpinus caroliniana	Beech Blue - Musclewooc	Bareroo	1.5				2020	April - May
260422	MPRB 2021	2401	16th Ave S	na	44.95894109	-93.25108015	Street Tree (Boulevard)	Prunus virginiana 'Schubert' (Chokecherry 'Canada Red')	Prunus virginiana 'Schubert'	Chokecherry 'Canada Red	Bareroo	1.5				2020	April - May
260423	MPRB 2022	2925	Cedar Ave S	Lake St E	44.94846643	-93.24418612	Street Tree (Boulevard)	Amelanchier x grandiflora 'Autumn Brilliance' (Serviceberry 'Aut	Amelanchier x grandiflora 'Autumn Brilliance'	Container #20	1.5	2022 - Planting Spring - Replacement - Other	05/09/2022			April - May
260424	MPRB 2021	4121	Linden Hills Blvd	na	44.92794148	-93.31123796	Street Tree (Boulevard)	Carpinus caroliniana (Beech Blue - Musclewood)	Carpinus caroliniana	Beech Blue - Musclewooc	Bareroo	1.5				2020	April - May
260460	MPRB 2022	3543	2nd Ave S	na	44.93826909	-93.27396325	Street Tree (Boulevard)	Gleditsia triacanthos var. inermis 'Harve' (Honeylocust Common	Gleditsia triacanthos var. inermis 'Harve'	Bareroot	1.5	2022 - Planting Spring - Replacement - Other	05/04/2022			April - May
260477	MPRB 2021	3056	14th Ave S	na	44.94674884	-93.25514261	Street Tree (Boulevard)	Cladrastis kentukea (Yellowwood American)	Cladrastis kentukea	Yellowwood American)	Bareroo	1.5				2021	April - May
260485	MPRB 2022	5549	Garfield Ave	Garfield Ave	44.9015981	-93.2869558	Street Tree (Boulevard)	Cladrastis kentukea (Yellowwood American)	Cladrastis kentukea	Bareroot	1.5	2022 - Planting Spring - Replacement - Other	04/13/2022			April - May
260493	MPRB 2022	3657	Cedar Ave S	37th St E	44.93597496	-93.24692977	Street Tree (Boulevard)	Celtis occidentalis (*Hackberry Common)	Celtis occidentalis	Container #20	1.5	2022 - Planting Spring - More Trees Please	05/02/2022			April - May
260494	MPRB 2022	3657	Cedar Ave S	37th St E	44.93597306	-93.24679029	Street Tree (Boulevard)	Cladrastis kentukea (Yellowwood American)	Cladrastis kentukea	Bareroot	1.5	2022 - Planting Spring - More Trees Please	05/05/2022			April - May
260503	MPRB 2021	3800	Bryant Ave S	na	44.93066535	-93.29311234	Parkland/Golf Course	Populus grandidentata (Aspen Bigtooth)	Populus grandidentata	Aspen Bigtooth)	Bareroo	1.5				2020	April - May
260505	MPRB 2021	3655	16th Ave S	37th St E	44.93608335	-93.25109028	Street Tree (Boulevard)	Gymnocladus dioicus 'McKBranched' (Coffeetree Kentucky 'Dec	Gymnocladus dioicus 'McKBranched'	Coffeetree Kentucky 'Dec	Bareroo	1.5				2021	April - May
260513	MPRB 2022	4801	38th Ave S	East Minnehaha Pkwy	44.91557915	-93.24537818	Parkland/Golf Course	Amelanchier x grandiflora 'Autumn Brilliance' (Serviceberry 'Aut	Amelanchier x grandiflora 'Autumn Brilliance'	Bareroot	1.5	2022 - Planting Spring - Replacement - Other	04/29/2022			April - May
260515	MPRB 2021	2219	4th Ave N	na	44.98152767	-93.30915818	Street Tree (Boulevard)	Prunus maackii (Chokecherry Amur)	Prunus maackii	Chokecherry Amur)	Bareroo	1.5				2020	April - May
260521	MPRB 2021	3518	Edmund Blvd	West River Pkwy	44.9528947	-93.21113376	Woodland/Natural Area	Amelanchier x grandiflora 'Autumn Brilliance' (Serviceberry 'Aut	Amelanchier x grandiflora 'Autumn Brilliance'	Serviceberry 'Autumn Bril	Bareroo	1.5				2020	April - May
260523	MPRB 2021	110	Penn Ave N	na	44.97732316	-93.31277607	Parkland/Golf Course	Catalpa speciosa (Catalpa Northern)	Catalpa speciosa	Catalpa Northern)	Bareroo	18				2020	April - May
260524	MPRB 2021	110	Penn Ave N	na	44.97732126	-93.31268488	Parkland/Golf Course	Catalpa speciosa (Catalpa Northern)	Catalpa speciosa	Catalpa Northern)	Bareroo	18				2020	April - May
260536	MPRB 2022	1900	40th St E	20th Ave S	44.93096835	-93.24362529	Street Tree (Boulevard)	Celtis occidentalis (*Hackberry Common)	Celtis occidentalis	Container #20	1.5	2022 - Planting Spring - More Trees Please	05/03/2022			April - May
260538	MPRB 2022	1900	40th St E	20th Ave S	44.93187127	-93.24360651	Street Tree (Boulevard)	Cladrastis kentukea (Yellowwood American)	Cladrastis kentukea	Bareroot	1.5	2022 - Planting Spring - Replacement - Other	05/05/2022			April - May
260542	MPRB 2021	3015	54th St W	54th St W	44.90518298	-93.31829706	Street Tree (Boulevard)	Carpinus caroliniana (Beech Blue - Musclewood)	Carpinus caroliniana	Beech Blue - Musclewooc	Bareroo	1.5				2019	April - May
260549	MPRB 2021	5131	Fremont Ave N	na	45.04835441	-93.29670422	Street Tree (Boulevard)	Betula nigra (Birch River)	Betula nigra	Birch River)	Bareroo	1.5				2019	April - May

260565	MPRB 2022	2118 5th Ave N	na	44.98270202	-93.30801169	Street Tree (Boulevard)	Ostrya virginiana (*Ironwood)	Ostrya virginiana	Bareroot	1.5	2022 - Planting Spring - Replacement - Ash	05/04/2022	April - May
260575	MPRB 2021	2600 East Minnehaha Pkwy	West Lake Nokomis Pkwy	44.90543454	-93.25064521	Parkland/Golf Course	Quercus x macdanielli 'Clemons' (Oak 'Heritage')	Quercus x macdanielli 'Clemons'	Oak 'Heritage')	Contain	1.5	2019	April - May
260577	MPRB 2021	3200 Glenwood Ave	Glenwood Ave	44.98106795	-93.32071298	Parkland/Golf Course	Taxodium distichum (*Baldcypress)	Taxodium distichum	*Baldcypress)	Bareroo	1.5	2020	April - May
260582	MPRB 2022	2600 East Minnehaha Pkwy	West Lake Nokomis Pkwy	44.91556455	-93.24067833	Parkland/Golf Course	Gymnocladus dioicus 'McKBranched' (Coffeetree Kentucky 'Dec	Gymnocladus dioicus 'McKBranched'	Bareroot	1.5	2022 - Planting Spring - Replacement - Other	04/28/2022	April - May
260599	MPRB 2022	3821 Cedar Ave S	na	44.93329696	-93.24725624	Street Tree (Boulevard)	Celtis occidentalis (*Hackberry Common)	Celtis occidentalis	Container #20	1.5	2022 - Planting Spring - More Trees Please	05/02/2022	April - May
260607	MPRB 2021	4801 38th Ave S	na	44.91256647	-93.26640051	Parkland/Golf Course	Quercus macrocarpa 'JFS-KW3' (Oak Bur 'Urban Pinnacle')	Quercus macrocarpa 'JFS-KW3'	Oak Bur 'Urban Pinnacle')	Contain	1.5	2019	April - May
260610	MPRB 2021	3559 2 1/2 St NE	36th Ave NE	45.033684	-93.26461759	Street Tree (Boulevard)	Larix laricina (Tamarack)	Larix laricina	Tamarack)	Bareroo	1.5	2021	April - May
260617	MPRB 2021	2400 Harriet Ave	24th St W	44.95906398	-93.28566401	Street Tree (Boulevard)	Catalpa speciosa (Catalpa Northern)	Catalpa speciosa	Catalpa Northern)	Bareroo	1.5	2021	April - May
260622	MPRB 2022	3210 Benjamin St NE	na	45.02622782	-93.22951536	Street Tree (Boulevard)	Gleditsia triacanthos var. inermis 'Harve' (Honeylocust Common	Gleditsia triacanthos var. inermis 'Harve'	Bareroot	1.5	2022 - Planting Spring - Citizen	04/13/2022	April - May
260635	MPRB 2021	2500 Garfield Ave	25th St W	44.95727074	-93.28702606	Street Tree (Boulevard)	Carpinus caroliniana 'JN Select A' PPAF (Beech Blue - Musclewoc	Carpinus caroliniana 'JN Select A' PPAF	Beech Blue - Musclewooc	Bareroo	1.25	2021	April - May
260670	MPRB 2021	2615 Park Ave	26th St E	44.95545244	-93.26487752	Street Tree (Boulevard)	Phellodendron lavallei 'Longenecker' (Corktree 'Eye Stopper')	Phellodendron lavallei 'Longenecker'	Corktree 'Eye Stopper')	Bareroo	1.5	2020	April - May
260686	MPRB 2021	5700 37th Ave S	na	44.89992959	-93.2195222	Street Tree (Boulevard)	Catalpa speciosa (Catalpa Northern)	Catalpa speciosa	Catalpa Northern)	Bareroo	1.5	2019	April - May
260774	MPRB 2022	3400 24th Ave S	34th St E	44.94130174	-93.23740784	Street Tree (Boulevard)	Cladrastis kentukea (Yellowwood American)	Cladrastis kentukea	Bareroot	1.5	2022 - Planting Spring - Replacement - Other	05/04/2022	April - May
260775	MPRB 2022	1400 Dupont Ave N	14th Ave N	44.99311577	-93.2923428	Street Tree (Boulevard)	Maackia amurensis 'JFS-Schichtel1' (Maackia 'MaacNificent')	Maackia amurensis 'JFS-Schichtel1'	Bareroot	1.25	2022 - Planting Spring - Replacement - Other	04/27/2022	April - May
260786	MPRB 2021	5012 12th Ave S	50th St E	44.91187261	-93.25807117	Street Tree (Boulevard)	Quercus alba (*Oak White)	Quercus alba	*Oak White)	Contain	1.5	2020	April - May
260788	MPRB 2021	4900 Mississippi Dr	na	45.04714394	-93.28274011	Parkland/Golf Course	Prunus virginiana 'Schubert' (Chokecherry 'Canada Red')	Prunus virginiana 'Schubert'	Chokecherry 'Canada Red	Bareroo	1.5	2020	April - May
260789	MPRB 2021	4900 Mississippi Dr	na	45.04704983	-93.28273776	Parkland/Golf Course	Prunus virginiana 'Schubert' (Chokecherry 'Canada Red')	Prunus virginiana 'Schubert'	Chokecherry 'Canada Red	Bareroo	1.5	2020	April - May
260792	MPRB 2021	3553 Irving Ave S	36th St W	44.93776956	-93.30194095	Street Tree (Boulevard)	Platanus x acerifolia 'Bloodgood' (Planetree London 'Bloodgood'	Platanus x acerifolia 'Bloodgood'	Planetree London 'Bloodg	Bareroo	1.5	2019	April - May
260793	MPRB 2021	3552 Irving Ave S	36th St W	44.93778475	-93.30239961	Street Tree (Boulevard)	Gymnocladus dioicus 'Espresso' (Coffeetree Kentucky 'Espresso'	Gymnocladus dioicus 'Espresso'	Coffeetree Kentucky 'Esp	Bareroo	1.5	2021	April - May
260795	MPRB 2021	3900 Chicago Ave	40th St E	44.93061238	-93.26428844	Street Tree (Boulevard)	Crataegus crus-galli var. inermis (Hawthorn Thornless Cockspur)	Crataegus crus-galli var. inermis	Hawthorn Thornless Cock	Bareroo	1.5	2020	April - May
260797	MPRB 2022	706 Elwood Ave N	na	44.98562301	-93.30043489	Street Tree (Boulevard)	Cladrastis kentukea (Yellowwood American)	Cladrastis kentukea	Bareroot	1.5	2022 - Planting Spring - Replacement - Other	05/02/2022	April - May
260799	MPRB 2022	715 Lake St E	na	44.94826398	-93.26433479	Street Tree (Boulevard)	Gymnocladus dioicus 'Espresso' (Coffeetree Kentucky 'Espresso'	Gymnocladus dioicus 'Espresso'	Container #20	1.5	2022 - Planting Spring - Replacement - Other	05/04/2022	April - May
260802	MPRB 2021	2600 East Minnehaha Pkwy	West Lake Nokomis Pkwy	44.91542838	-93.23817091	Parkland/Golf Course	Larix laricina (Tamarack)	Larix laricina	Tamarack)	Bareroo	60	2020	April - May
260803	MPRB 2021	2600 East Minnehaha Pkwy	East Lake Nokomis Pkwy	44.90123483	-93.24477201	Parkland/Golf Course	Quercus bicolor (*Oak Bicolor - Swamp White)	Quercus bicolor	*Oak Bicolor - Swamp Wh	Bareroo	1.5	2020	April - May
260805	MPRB 2022	2700 12th Ave S	na	44.95398225	-93.25761879	Street Tree (Boulevard)	Amelanchier x grandiflora 'Autumn Brilliance' (Serviceberry 'Aut	Amelanchier x grandiflora 'Autumn Brilliance'	Bareroot	1.5	2022 - Planting Spring - Replacement - Other	04/29/2022	April - May
260813	MPRB 2021	2700 12th Ave S	12th Ave S	44.9537725	-93.25853074	Parkland/Golf Course	Ulmus americana 'New Harmony' (Elm American 'New Harmony'	Ulmus americana 'New Harmony'	Elm American 'New Harm	Bareroo	1.5	2020	April - May
260814	MPRB 2021	3600 Hennepin Ave	West Lake Harriet Pkwy	44.91688814	-93.31308134	Parkland/Golf Course	Platanus x acerifolia 'Metzam' (Planetree London 'Metroshade')	Platanus x acerifolia 'Metzam'	Planetree London 'Metro	Bareroo	1.5	2019	April - May
260817	MPRB 2021	1626 Taylor St NE	na	45.0049305	-93.24364255	Street Tree (Boulevard)	Quercus bicolor (*Oak Bicolor - Swamp White)	Quercus bicolor	*Oak Bicolor - Swamp Wh	Bareroo	1.5	2019	April - May
260819	MPRB 2021	1615 Dowling Ave N	Knox Ave N	45.02329045	-93.30189859	Street Tree (Boulevard)	Ulmus davidiana var. japonica 'Discovery' (Elm 'Discovery')	Ulmus davidiana var. japonica 'Discovery'	Elm 'Discovery')	Bareroo	1.5	2020	April - May
260848	MPRB 2022	101 5th St S	Marquette Ave	44.97800787	-93.26934809	Street Tree (Boulevard)	Syringa reticulata (*Lilac Japanese Tree)	Syringa reticulata	Container #20	1.5	2022 - Planting Spring - Replacement - Other	05/23/2022	April - May
260866	MPRB 2022	4244 40th Ave S	na	44.92561697	-93.21539084	Street Tree (Boulevard)	Gleditsia triacanthos var. inermis 'Harve' (Honeylocust Common	Gleditsia triacanthos var. inermis 'Harve'	Bareroot	1.5	2022 - Planting Spring - Replacement - Ash	04/13/2022	April - May
260867	MPRB 2021	3322 Polk St NE	na	45.02832805	-93.2448557	Street Tree (Boulevard)	Phellodendron amurense 'His Majesty' (Corktree 'His Majesty')	Phellodendron amurense 'His Majesty'	Corktree 'His Majesty')	Bareroo	1.5	2019	April - May
260878	MPRB 2021	3136 Lyndale Ave S	na	44.94527636	-93.28814887	Street Tree (Median)	Gymnocladus dioicus 'Espresso' (Coffeetree Kentucky 'Espresso'	Gymnocladus dioicus 'Espresso'	Coffeetree Kentucky 'Esp	Bareroo	1.5	2020	April - May
260879	MPRB 2021	3142 Lyndale Ave S	na	44.94517575	-93.28814618	Street Tree (Median)	Gymnocladus dioicus 'Espresso' (Coffeetree Kentucky 'Espresso'	Gymnocladus dioicus 'Espresso'	Coffeetree Kentucky 'Esp	Bareroo	1.5	2020	April - May
260880	MPRB 2022	3120 Lyndale Ave S	na	44.94575097	-93.28814618	Street Tree (Median)	Gymnocladus dioicus 'UMNSynergy' (Coffeetree Kentucky 'True	Gymnocladus dioicus 'UMNSynergy'	Bareroot	1.5	2022 - Planting Spring - Replacement - Other	04/26/2022	April - May
260881	MPRB 2022	3124 Lyndale Ave S	na	44.94566174	-93.28813814	Street Tree (Median)	Gymnocladus dioicus 'UMNSynergy' (Coffeetree Kentucky 'True	Gymnocladus dioicus 'UMNSynergy'	Bareroot	1.5	2022 - Planting Spring - Replacement - Other	04/26/2022	April - May
260882	MPRB 2022	3128 Lyndale Ave S	na	44.94557631	-93.28814082	Street Tree (Median)	Gymnocladus dioicus 'UMNSynergy' (Coffeetree Kentucky 'True	Gymnocladus dioicus 'UMNSynergy'	Bareroot	1.5	2022 - Planting Spring - Replacement - Other	04/26/2022	April - May
260883	MPRB 2022	3128 Lyndale Ave S	na	44.94549468	-93.28814082	Street Tree (Median)	Gymnocladus dioicus 'UMNSynergy' (Coffeetree Kentucky 'True	Gymnocladus dioicus 'UMNSynergy'	Bareroot	1.5	2022 - Planting Spring - Replacement - Other	04/26/2022	April - May
260884	MPRB 2022	3132 Lyndale Ave S	na	44.94542824	-93.28814082	Street Tree (Median)	Gymnocladus dioicus 'UMNSynergy' (Coffeetree Kentucky 'True	Gymnocladus dioicus 'UMNSynergy'	Bareroot	1.5	2022 - Planting Spring - Replacement - Other	04/26/2022	April - May
260891	MPRB 2021	5020 Queen Ave S	na	44.91165659	-93.31003239	Street Tree (Boulevard)	Pyrus 'NCPX2' P.A.F. (Pear 'Chastity')	Pyrus 'NCPX2' P.A.F.	Pear 'Chastity')	Bareroo	1.25	2019	April - May
260913	MPRB 2021	2500 University Ave SE	Delaware St SE	44.97214204	-93.22120202	Street Tree (Boulevard)	Pyrus 'NCPX2' P.A.F. (Pear 'Chastity')	Pyrus 'NCPX2' P.A.F.	Pear 'Chastity')	Bareroo	1.25	2019	April - May
260940	MPRB 2021	1601 Emerson Ave N	16th Ave N	44.99528651	-93.29461917	Street Tree (Boulevard)	Ginkgo biloba 'Autumn Gold' (Ginkgo 'Autumn Gold')	Ginkgo biloba 'Autumn Gold'	Ginkgo 'Autumn Gold')	Bareroo	1.5	2021	April - May
260942	MPRB 2021	4801 38th Ave S	East Minnehaha Pkwy	44.90632891	-93.27784943	Parkland/Golf Course	Gymnocladus dioicus (*Coffeetree Kentucky)	Gymnocladus dioicus	*Coffeetree Kentucky)	Bareroo	1.5	2019	April - May
260944	MPRB 2021	4801 38th Ave S	49th St E	44.91433854	-93.24977839	Parkland/Golf Course	Ulmus 'New Horizon' (Elm 'New Horizon')	Ulmus 'New Horizon'	Elm 'New Horizon')	Bareroo	1.5	2019	April - May
260945	MPRB 2021	4801 38th Ave S	na	44.91313272	-93.2525935	Parkland/Golf Course	Syringa reticulata (*Lilac Japanese Tree)	Syringa reticulata	*Lilac Japanese Tree)	Bareroo	1.5	2020	April - May
260957	MPRB 2022	1115 St Anthony Pkwy	32nd Ave NE	45.02569519	-93.24350894	Parkland/Golf Course	Platanus x acerifolia 'Morton Circle' (Planetree London 'Exclamat	Platanus x acerifolia 'Morton Circle'	Bareroot	1.5	2022 - Planting Spring - Replacement - Other	04/27/2022	April - May
260969	MPRB 2021	4401 West River Pkwy S	Seabury Ave	44.96130325	-93.22366898	Street Tree (Median)	Malus 'Prairifire' (Crabapple 'Prairifire')	Malus 'Prairifire'	Crabapple 'Prairifire')	Bareroo	1.5	2019	April - May
260980	MPRB 2021	3725 Lyndale Ave S	na	44.93495067	-93.28822782	Street Tree (Median)	Gymnocladus dioicus 'Espresso' (Coffeetree Kentucky 'Espresso'	Gymnocladus dioicus 'Espresso'	Coffeetree Kentucky 'Esp	Bareroo	1.5	2019	April - May
261018	MPRB 2022	1600 58th St W	58th St W	44.89794409	-93.30020154	Street Tree (Boulevard)	Amelanchier x grandiflora 'Autumn Brilliance' (Serviceberry 'Aut	Amelanchier x grandiflora 'Autumn Brilliance'	Bareroot	1.5	2022 - Planting Spring - More Trees Please	04/12/2022	April - May
261036	MPRB 2021	4401 West River Pkwy	Godfrey Pkwy	44.91949575	-93.20585316	Parkland/Golf Course	Betula nigra (Multi-stem) (Birch River (Multi-stem))	Betula nigra	Multi-stem)	Contain	84	2021	April - May
261082	MPRB 2021	4752 Beard Ave S	48th St W	44.91617819	-93.32424316	Street Tree (Boulevard)	Maackia amurensis (Maackia Amur)	Maackia amurensis	Maackia Amur)	Bareroo	1.25	2019	April - May
261092	MPRB 2021	3445 Cedar Lake Pkwy	na	44.95304919	-93.32290401	Parkland/Golf Course	Quercus alba (*Oak White)	Quercus alba	*Oak White)	Contain	1.5	2021	April - May
261095	MPRB 2021	3800 Minnehaha Ave	38th St E	44.93407007	-93.22465939	Street Tree (Boulevard)	Amelanchier x grandiflora 'Autumn Brilliance' (Serviceberry 'Aut	Amelanchier x grandiflora 'Autumn Brilliance'	Serviceberry 'Autumn Bril	Bareroo	1.5	2019	April - May
261119	MPRB 2021	5520 Upton Ave S	*na	44.90272404	-93.3150752	Street Tree (Boulevard)	Ginkgo biloba 'The President' (Ginkgo 'Presidential Gold')	Ginkgo biloba 'The President'	Ginkgo 'Presidential Gold	Bareroo	1.5	2019	April - May
261123	MPRB 2022	3906 Bryant Ave N	na	45.02606627	-93.29055528	Street Tree (Boulevard)	Maackia amurensis 'Starburst' (Maackia Amur 'Starburst')	Maackia amurensis 'Starburst'	Bareroot	1.5	2022 - Planting Spring - Replacement - Other	04/26/2022	April - May
261140	MPRB 2021	2426 West Broadway	26th Ave N	45.00606685	-93.31081053	Street Tree (Boulevard)	Maackia amurensis (Maackia Amur)	Maackia amurensis	Maackia Amur)	Bareroo	1.25	2019	April - May
261141	MPRB 2021	2420 West Broadway	26th Ave N	45.0059678	-93.31086727	Street Tree (Boulevard)	Syringa reticulata 'Ivory Silk' (Lilac Japanese Tree 'Ivory Silk')	Syringa reticulata 'Ivory Silk'	Lilac Japanese Tree 'Ivory	Bareroo	1.5	2019	April - May
261142	MPRB 2022	2420 West Broadway	26th Ave N	45.00596854	-93.31097142	Street Tree (Boulevard)	Syringa reticulata (*Lilac Japanese Tree)	Syringa reticulata	Bareroot	1.5	2022 - Planting Spring - Replacement - Other	04/22/2022	April - May
261143	MPRB 2021	2420 West Broadway	26th Ave N	45.00596909	-93.31106344	Street Tree (Boulevard)	Syringa reticulata 'Ivory Silk' (Lilac Japanese Tree 'Ivory Silk')	Syringa reticulata 'Ivory Silk'	Lilac Japanese Tree 'Ivory	Bareroo	1.5	2019	April - May
261144	MPRB 2021	2420 West Broadway	26th Ave N	45.00597024	-93.31063805	Street Tree (Boulevard)	Syringa reticulata 'Ivory Silk' (Lilac Japanese Tree 'Ivory Silk')	Syringa reticulata 'Ivory Silk'	Lilac Japanese Tree 'Ivory	Bareroo	1.5	2019	April - May
261145	MPRB 2022	2420 West Broadway	26th Ave N	45.00597069	-93.31054777	Street Tree (Boulevard)	Maackia amurensis 'JFS-Schichtel1' (Maackia 'MaacNificent')	Maackia amurensis 'JFS-Schichtel1'	Bareroot	1.25	2022 - Planting Spring - Replacement - Other	04/22/2022	April - May
261169	MPRB 2022	5617 Logan Ave S	na	44.90097485	-93.30350899	Street Tree (Boulevard)	Amelanchier x grandiflora 'Autumn Brilliance' (Serviceberry 'Aut	Amelanchier x grandiflora 'Autumn Brilliance'	Bareroot	1.5	2022 - Planting Spring - Citizen	04/13/2022	April - May
261184	MPRB 2021	3146 West Lake Calhoun Pkwy	West Lake Calhoun Pkwy	44.93414912	-93.31110129	Parkland/Golf Course	Gymnocladus dioicus (*Coffeetree Kentucky)	Gymnocladus dioicus	*Coffeetree Kentucky)	Bareroo	1.5	2019	April - May
261192	MPRB 2022	4801 38th Ave S	54th St W	44.90526704	-93.31495939	Parkland/Golf Course	Syringa reticulata 'Bailnce' (Lilac Japanese Tree 'Snowdance')	Syringa reticulata 'Bailnce'	Bareroot	1.5	2022 - Planting Spring - Replacement - Other	04/21/2022	April - May
261207	MPRB 2021	3725 Minnehaha Ave	na	44.93493872	-93.2243433	Street Tree (Boulevard)	Syringa reticulata 'Ivory Silk' (Lilac Japanese Tree 'Ivory Silk')	Syringa reticulata 'Ivory Silk'	Lilac Japanese Tree 'Ivory	Bareroo	1.5	2020	April - May
261211	MPRB 2021	3675 Minnehaha Ave	37th St E	44.93581594	-93.22446937	Street Tree (Boulevard)	Ginkgo biloba 'The President' (Ginkgo 'Presidential Gold')	Ginkgo biloba 'The President'	Ginkgo 'Presidential Gold	Bareroo	1.5	2019	April - May
261222	MPRB 2021	5201 10th Ave S	52nd St E	44.90882454	-93.25977051	Street Tree (Boulevard)	Ginkgo biloba 'The President' (Ginkgo 'Presidential Gold')	Ginkgo biloba 'The President'	Ginkgo 'Presidential Gold	Bareroo	1.5	2019	April - May
261229	MPRB 2021	4537 Aldrich Ave S	na	44.92021207	-93.28954306	Street Tree (Boulevard)	Quercus x bimundorum 'Midwest' (Oak 'Prairie Stature')	Quercus x bimundorum 'Midwest'	Oak 'Prairie Stature')	Contain	1.5	2021	April - May
261253	MPRB 2022	2600 East Minnehaha Pkwy	na	44.91436323	-93.24599493	Parkland/Golf Course	Ulmus americana 'St Croix' PP 20097 (Elm American 'St. Croix')	Ulmus americana 'St Croix' PP 20097	Bareroot	1.5	2022 - Planting Spring - More Trees Please	04/28/2022	April - May
261258	MPRB 2021	2600 East Minnehaha Pkwy	na	44.91476567	-93.24666909	Parkland/Golf Course	Prunus virginiana 'Schubert' (Chokecherry 'Canada Red')	Prunus virginiana 'Schubert'	Chokecherry 'Canada Red	Bareroo	1.5	2021	April - May
261261	MPRB 2021	2600 East Minnehaha Pkwy	na	44.91452009	-93.24708634	Parkland/Golf Course	Malus 'Royal Raindrops' (Crabapple 'Royal Raindrops')	Malus 'Royal Raindrops'	Crabapple 'Royal Raindro	Bareroo	1.5	2020	April - May
261263	MPRB 2021	2600 East Minnehaha Pkwy	na	44.9145288	-93.24663615	Parkland/Golf Course	Quercus macrocarpa (*Oak Bur)	Quercus macrocarpa	*Oak Bur)	Contain	1.5	2019	April - May
261264	MPRB 2021	2600 East Minnehaha Pkwy	na	44.91430071	-93.24703806	Parkland/Golf Course	Malus 'Prairifire' (Crabapple 'Prairifire')	Malus 'Prairifire'	Crabapple 'Prairifire')	Bareroo	1.5	2020	April - May
261358	MPRB 2021	2600 East Minnehaha Pkwy	na	44.91007656	-93.24664629	Parkland/Golf Course	Catalpa speciosa (Catalpa Northern)	Catalpa speciosa	Catalpa Northern)	Bareroo	1	2020	April - May
261368	MPRB 2022	2600 East Minnehaha Pkwy	na	44.91039052	-93.24690931	Parkland/Golf Course	Fagus grandifolia (Beech American)	Fagus grandifolia	Container #20	1.5	2022 - Planting Spring - Replacement - Other	05/04/2022	April - May
261374	MPRB 2022	2600 East Minnehaha Pkwy	East Lake Nokomis Pkwy	44.9105267	-93.24602219	Parkland/Golf Course	Quercus x macdanielli 'Clemons' (Oak 'Heritage')	Quercus x macdanielli 'Clemons'	Container #20	1.5	2022 - Planting Spring - Replacement - Other	05/04/2022	April - May
261389	MPRB 2021	2600 East Minnehaha Pkwy	na	44.91096148	-93.24702272	Parkland/Golf Course	Prunus virginiana 'Schubert' (Chokecherry 'Canada Red')	Prunus virginiana 'Schubert'	Chokecherry 'Canada Red	Bareroo	1.5	2021	April - May
261398	MPRB 2021	2600 East Minnehaha Pkwy	na	44.91156125	-93.24673883	Parkland/Golf Course	Pinus resinosa (Pine Red)	Pinus resinosa	Pine Red)	Contain	60	2019	April - May
261420	MPRB 2021	2600 East Minnehaha Pkwy	na	44.90955056	-93.24716664	Parkland/Golf Course	Ostrya virginiana (*Ironwood)	Ostrya virginiana	*Ironwood)	Contain	1.5	2019	April - May
261439	MPRB 2021	2600 East Minnehaha Pkwy	na	44.9107283	-93.2471425	Parkland/Golf Course	Ostrya virginiana (*Ironwood)	Ostrya virginiana	*Ironwood)	*..na	0	2019	April - May
261440	MPRB 2022	2600 East Minnehaha Pkwy	na	44.91005775	-93.24702985	Parkland/Golf Course	Gymnocladus dioicus 'Espresso' (Coffeetree Kentucky 'Espresso'	Gymnocladus dioicus 'Espresso'	Bareroot	1.5	2022 - Planting Spring - Replacement - Other	04/27/2022	April - May
261445	MPRB 2021	2600 East Minnehaha Pkwy	na	44.91040727	-93.2467804	Parkland/Golf Course	Prunus virginiana 'Schubert' (Chokecherry 'Canada Red')	Prunus virginiana 'Schubert'	Chokecherry 'Canada Red	Bareroo	1.5	2021	April - May
261457	MPRB 2021	4801 38th Ave S	38th Ave S	44.9170556	-93.22497019	Parkland/Golf Course	Betula nigra (Birch River)	Betula nigra	Birch River)	Bareroo	1.5	2019	April - May
261461	MPRB 2021	2900 Aldrich Ave S	29th St W	44.94999963	-93.28980335	Street Tree (Boulevard)	Maackia amurensis 'JFS-Schichtel1' (Maackia 'MaacNificent')	Maackia amurensis 'JFS-Schichtel1'	Maackia 'MaacNificent')	Bareroo	1.5	2019	April - May
261465	MPRB 2021	2909 Bryant Ave S	29th St W	44.95006895	-93.29035558	Street Tree (Boulevard)	Ginkgo biloba 'JFS-UGA2' (Ginkgo 'Golden Colonnade')	Ginkgo biloba 'JFS-UGA2'	Ginkgo 'Golden Colonnad	Contain	1.5	2019	April - May
261466	MPRB 2021	2909 Bryant Ave S	29th St W	44.9500657	-93.2902744	Street Tree (Boulevard)	Ginkgo biloba 'JFS-UGA2' (Ginkgo 'Golden Colonnade')	Ginkgo biloba 'JFS-UGA2'	Ginkgo 'Golden Colonnad	Contain	1.5	2019	April - May
261467	MPRB 2021	2909 Bryant Ave S	29th St W	44.95005971	-93.29019325	Street Tree (Boulevard)	Ginkgo biloba 'JFS-UGA2' (Ginkgo 'Golden Colonnade')	Ginkgo biloba 'JFS-UGA2'	Ginkgo 'Golden Colonnad	Contain	1.5	2019	April - May
261469	MPRB 2021	2900 Aldrich Ave S	29th St W	44.95006841	-93.28982185	Street Tree (Boulevard)	Phellodendron amurense 'His Majesty' (Corktree 'His Majesty')	Phellodendron amurense 'His Majesty'	Corktree 'His Majesty')	Contain	1.5	2019	April - May
261470	MPRB 2021	2900 Aldrich Ave S	29th St W	44.95006253	-93.28976004	Street Tree (Boulevard)	Phellodendron amurense 'His Majesty' (Corktree 'His Majesty')	Phellodendron amurense 'His Majesty'	Corktree 'His Majesty')	Contain	1.5	2019	April - May
261471	MPRB 2021	2900 Aldrich Ave S	29th St W	44.95006222	-93.28970976	Street Tree (Boulevard)	Phellodendron amurense 'His Majesty' (Corktree 'His Majesty')	Phellodendron amurense 'His Majesty'	Corktree 'His Majesty')	Contain	1.5	2019	April - May
261473	MPRB 2021	3115 38th St E	na	44.93407351	-93.22708411	Street Tree (Boulevard)	Phellodendron lavallei 'Longenecker' (Corktree 'Eye Stopper')	Phellodendron lavallei 'Longenecker'	Corktree 'Eye Stopper')	Bareroo	1.25	2019	April - May
261474	MPRB 2021	3801 Hiawatha Ave	38th St E	44.93406083	-93.22800243	Street Tree (Boulevard)	Ginkgo biloba 'Autumn Gold' (Ginkgo 'Autumn Gold')	Ginkgo biloba 'Autumn Gold'	Ginkgo 'Autumn Gold')	Contain	1.5	2020	April - May
261476	MPRB 2021	3745 Hiawatha Ave	38th St E	44.934189	-93.22832832	Street Tree (Boulevard)	Syringa reticulata 'Ivory Silk' (Lilac Japanese Tree 'Ivory Silk')	Syringa reticulata 'Ivory Silk'	Lilac Japanese Tree 'Ivory	Contain	1.5	2021	April - May
261477	MPRB 2021	3115 38th St E	na	44.93409026	-93.22682092	Street Tree (Boulevard)	Ginkgo biloba 'The President' (Ginkgo 'Presidential Gold')	Ginkgo biloba 'The President'	Ginkgo 'Presidential Gold	Bareroo	1.5	2019	April - May
261483	MPRB 2021	3716 Dight Ave	38th St E	44.93420798	-93.22709182	Street Tree (Boulevard)	Amelanchier x grandiflora 'Autumn Brilliance' (Serviceberry 'Aut	Amelanchier x grandiflora 'Autumn Brilliance'	Serviceberry 'Autumn Bril	Bareroo	1.5	2020	April - May
261486	MPRB 2021	4145 Fremont Ave N	*na	45.03126725	-93.29586509	Street Tree (Boulevard)	Quercus x warei 'Long' (Oak 'Regal Prince')	Quercus x warei 'Long'	Oak 'Regal Prince')	Contain	1.5	2019	April - May
261488	MPRB 2022	2815 47th St W	na	44.91786211	-93.31583483	Street Tree (Boulevard)	Gymnocladus dioicus 'Espresso' (Coffeetree Kentucky 'Espresso'	Gymnocladus dioicus 'Espresso'	Bareroot	1.5	2022 - Planting Spring - Replacement - Ash	04/14/2022	April - May
261493	MPRB 2021	1822 James Ave N	na	44.99804516	-93.30059649	Street Tree (Boulevard)	Phellodendron amurense 'His Majesty' (Corktree 'His Majesty')	Phellodendron amurense 'His Majesty'	Corktree 'His Majesty')	Bareroo	1.5	2020	April - May
261498	MPRB 2022	2600 East Minnehaha Pkwy	West Lake Nokomis Pkwy	44.90504523	-93.24989256	Parkland/Golf Course	Taxodium distichum (*Baldcypress)	Taxodium distichum	Bareroot	1.5	2022 - Planting Spring - Replacement - Other	04/27/2022	April - May
261522	MPRB 2021	2600 East Minnehaha Pkwy	na	44.91113404	-93.24709103	Parkland/Golf Course	Ostrya virginiana (*Ironwood)	Ostrya virginiana	*Ironwood)	*..na	0	2019	April - May

261538	MPRB 2022	2600	East Minnehaha Pkwy	na	44.9120861	-93.24710914	Parkland/Golf Course	Sorbus aucuparia 'Michred' (Mountain-ash 'Cardinal Royal')	Sorbus aucuparia 'Michred'	Bareroot	1.5	2022 - Planting Spring - Replacement - Other	06/02/2022		April - May
261543	MPRB 2021	2600	East Minnehaha Pkwy	na	44.91225856	-93.24705348	Parkland/Golf Course	Ostrya virginiana (*Ironwood)	Ostrya virginiana	*Ironwood)	*..na	0		2019	April - May
261545	MPRB 2021	2600	East Minnehaha Pkwy	na	44.91244661	-93.24698106	Parkland/Golf Course	Alnus hirsuta 'Harbin' (Alder Manchurian 'Prairie Horizon')	Alnus hirsuta 'Harbin'	Alder Manchurian 'Prairie	*..na	0		2019	April - May
261560	MPRB 2021	2600	East Minnehaha Pkwy	na	44.9124808	-93.24682013	Parkland/Golf Course	Ostrya virginiana (*Ironwood)	Ostrya virginiana	*Ironwood)	*..na	0		2019	April - May
261562	MPRB 2021	2600	East Minnehaha Pkwy	na	44.91266695	-93.24655996	Parkland/Golf Course	Ostrya virginiana (*Ironwood)	Ostrya virginiana	*Ironwood)	*..na	0		2019	April - May
261581	MPRB 2021	2600	East Minnehaha Pkwy	na	44.91389499	-93.24694553	Parkland/Golf Course	Prunus virginiana 'Schubert' (Chokecherry 'Canada Red')	Prunus virginiana 'Schubert'	Chokecherry 'Canada Red	Bareroo	1.5		2021	April - May
261586	MPRB 2021	2600	East Minnehaha Pkwy	na	44.91418184	-93.24696388	Parkland/Golf Course	Catalpa speciosa (Catalpa Northern)	Catalpa speciosa	Catalpa Northern)	*..na	0		2019	April - May
261587	MPRB 2021	2600	East Minnehaha Pkwy	na	44.91422511	-93.24703292	Parkland/Golf Course	Catalpa speciosa (Catalpa Northern)	Catalpa speciosa	Catalpa Northern)	*..na	0		2019	April - May
261593	MPRB 2021	2600	East Minnehaha Pkwy	na	44.91387839	-93.24670357	Parkland/Golf Course	Catalpa speciosa (Catalpa Northern)	Catalpa speciosa	Catalpa Northern)	Bareroo	1.5		2019	April - May
261599	MPRB 2021	5600	Girard Ave S	56th St W	44.90144483	-93.29740575	Street Tree (Boulevard)	Acer saccharum 'Green Mountain' (Maple Sugar 'Green Mountai	Acer saccharum 'Green Mountain'	Maple Sugar 'Green Mou	Bareroo	1.5		2019	April - May
261606	MPRB 2021	4801	38th Ave S	na	44.9166703	-93.30023305	Parkland/Golf Course	Platanus x acerifolia 'Metzam' (Planetree London 'Metroshade')	Platanus x acerifolia 'Metzam'	Planetree London 'Metro	Bareroo	1.5		2019	April - May
261608	MPRB 2021	4801	38th Ave S	na	44.91670829	-93.30016332	Parkland/Golf Course	Maackia amurensis (Maackia Amur)	Maackia amurensis	Maackia Amur)	Bareroo	1.5		2019	April - May
261609	MPRB 2021	4801	38th Ave S	na	44.91674818	-93.30021428	Parkland/Golf Course	Corylus colurna (Filbert Turkish)	Corylus colurna	Filbert Turkish)	Bareroo	1.5		2019	April - May
261614	MPRB 2021	4300	34th Ave S	43rd St E	44.92507097	-93.22346203	Street Tree (Boulevard)	Quercus bicolor (*Oak Bicolor - Swamp White)	Quercus bicolor	*Oak Bicolor - Swamp Wh	Contain	1.5		2020	April - May
261641	MPRB 2021	4801	38th Ave S	West Minnehaha Pkwy	44.91013692	-93.29807933	Parkland/Golf Course	Taxodium distichum (*Baldcypress)	Taxodium distichum	*Baldcypress)	Bareroo	1.5		2020	April - May
261643	MPRB 2021	4801	38th Ave S	West Minnehaha Pkwy	44.91014268	-93.29825501	Parkland/Golf Course	Catalpa speciosa (Catalpa Northern)	Catalpa speciosa	Catalpa Northern)	Bareroo	1.5		2020	April - May
261650	MPRB 2021	4801	38th Ave S	West Minnehaha Pkwy	44.90976941	-93.29834218	Parkland/Golf Course	Platanus x acerifolia 'Metzam' (Planetree London 'Metroshade')	Platanus x acerifolia 'Metzam'	Planetree London 'Metro	Bareroo	1.5		2019	April - May
261653	MPRB 2021	4801	38th Ave S	West Minnehaha Pkwy	44.90977606	-93.29796667	Parkland/Golf Course	Prunus virginiana 'Schubert' (Chokecherry 'Canada Red')	Prunus virginiana 'Schubert'	Chokecherry 'Canada Red	Bareroo	1.5		2019	April - May
261656	MPRB 2021	4801	38th Ave S	West Minnehaha Pkwy	44.90966494	-93.29822953	Parkland/Golf Course	Larix laricina (Tamarack)	Larix laricina	Tamarack)	Bareroo	60		2020	April - May
261657	MPRB 2021	4801	38th Ave S	West Minnehaha Pkwy	44.90961365	-93.29833682	Parkland/Golf Course	Betula nigra (Birch River)	Betula nigra	Birch River)	Bareroo	1.5		2021	April - May
261665	MPRB 2021	4801	38th Ave S	West Minnehaha Pkwy	44.90944127	-93.29787028	Parkland/Golf Course	Larix laricina (Tamarack)	Larix laricina	Tamarack)	Contain	1		2019	April - May
261668	MPRB 2022	4801	38th Ave S	West Minnehaha Pkwy	44.90959695	-93.29770734	Parkland/Golf Course	Gymnocladus dioicus 'Espresso' (Coffeetree Kentucky 'Espresso'	Gymnocladus dioicus 'Espresso'	Bareroot	1.5	2022 - Planting Spring - Replacement - Other	04/20/2022		April - May
261669	MPRB 2021	4801	38th Ave S	West Minnehaha Pkwy	44.90969478	-93.29769258	Parkland/Golf Course	Quercus bicolor (*Oak Bicolor - Swamp White)	Quercus bicolor	*Oak Bicolor - Swamp Wh	Contain	1.5		2020	April - May
261672	MPRB 2021	4801	38th Ave S	West Minnehaha Pkwy	44.90964634	-93.29744984	Parkland/Golf Course	Platanus x acerifolia 'Bloodgood' (Planetree London 'Bloodgood'	Platanus x acerifolia 'Bloodgood'	Planetree London 'Blood	Bareroo	1.5		2020	April - May
261679	MPRB 2022	4801	38th Ave S	West Minnehaha Pkwy	44.9093162	-93.29722228	Parkland/Golf Course	Gymnocladus dioicus 'Espresso' (Coffeetree Kentucky 'Espresso'	Gymnocladus dioicus 'Espresso'	Bareroot	1.5	2022 - Planting Spring - Replacement - Other	04/20/2022		April - May
261680	MPRB 2021	4801	38th Ave S	West Minnehaha Pkwy	44.90924592	-93.29713108	Parkland/Golf Course	Tilia americana 'Boulevard' (Linden American 'Boulevard')	Tilia americana 'Boulevard'	Linden American 'Boulev	Bareroo	1.5		2021	April - May
261682	MPRB 2022	4801	38th Ave S	West Minnehaha Pkwy	44.90942688	-93.2973335	Parkland/Golf Course	Gymnocladus dioicus 'Espresso' (Coffeetree Kentucky 'Espresso'	Gymnocladus dioicus 'Espresso'	Bareroot	1.5	2022 - Planting Spring - Replacement - Other	04/20/2022		April - May
261687	MPRB 2021	4801	38th Ave S	West Minnehaha Pkwy	44.90914004	-93.29744884	Parkland/Golf Course	Prunus virginiana 'Schubert' (Chokecherry 'Canada Red')	Prunus virginiana 'Schubert'	Chokecherry 'Canada Red	Bareroo	1.5		2019	April - May
261688	MPRB 2021	4801	38th Ave S	West Minnehaha Pkwy	44.90909825	-93.29735228	Parkland/Golf Course	Corylus colurna (Filbert Turkish)	Corylus colurna	Filbert Turkish)	Bareroo	1.5		2019	April - May
261689	MPRB 2021	4801	38th Ave S	West Minnehaha Pkwy	44.90922552	-93.2974247	Parkland/Golf Course	Phellodendron amurense 'His Majesty' (Corktree 'His Majesty')	Phellodendron amurense 'His Majesty'	Corktree 'His Majesty')	Bareroo	1.5		2020	April - May
261690	MPRB 2021	4801	38th Ave S	West Minnehaha Pkwy	44.90918943	-93.29732277	Parkland/Golf Course	Larix laricina (Tamarack)	Larix laricina	Tamarack)	Contain	1.5		2021	April - May
261693	MPRB 2021	4801	38th Ave S	West Minnehaha Pkwy	44.90906025	-93.29710552	Parkland/Golf Course	Fagus grandifolia (Beech American)	Fagus grandifolia	Beech American)	Contain	1.5		2020	April - May
261698	MPRB 2021	4801	38th Ave S	West Minnehaha Pkwy	44.90899567	-93.29686412	Parkland/Golf Course	Gymnocladus dioicus (*Coffeetree Kentucky)	Gymnocladus dioicus	*Coffeetree Kentucky)	Bareroo	1.5		2020	April - May
261742	MPRB 2021	4801	38th Ave S	West Minnehaha Pkwy	44.90702795	-93.28485847	Parkland/Golf Course	Prunus 'Superior' (Plum 'Superior')	Prunus 'Superior'	Plum 'Superior')	Bareroo	1.5		2020	April - May
261743	MPRB 2022	4801	38th Ave S	West Minnehaha Pkwy	44.90707033	-93.28499333	Parkland/Golf Course	Maackia amurensis 'JFS-Schichtel1' (Maackia 'MaacNificent')	Maackia amurensis 'JFS-Schichtel1'	RootBag #30 Container	1.5	2022 - Planting Spring - Replacement - Other	05/25/2022		April - May
261759	MPRB 2022	4801	38th Ave S	West Minnehaha Pkwy	44.90600578	-93.28288478	Parkland/Golf Course	Malus 'Prairifire' (Crabapple 'Prairifire')	Malus 'Prairifire'	Bareroot	1.5	2022 - Planting Spring - Replacement - Other	04/25/2022		April - May
261770	MPRB 2021	4801	38th Ave S	West Minnehaha Pkwy	44.90589772	-93.28144049	Parkland/Golf Course	Pinus strobus 'Patton`s Silver Splendor' (Pine Eastern White 'Pat	Pinus strobus 'Patton`s Silver Splendor'	Pine Eastern White 'Patto	Contain	48		2020	April - May
261779	MPRB 2021	4801	38th Ave S	West Minnehaha Pkwy	44.90656261	-93.28233635	Parkland/Golf Course	Tilia americana (*Linden American - Basswood)	Tilia americana	*Linden American - Bassv	Bareroo	18		2020	April - May
261780	MPRB 2021	4801	38th Ave S	West Minnehaha Pkwy	44.90649043	-93.28247314	Parkland/Golf Course	Prunus serotina (Cherry Black)	Prunus serotina	Cherry Black)	Bareroo	18		2020	April - May
261792	MPRB 2021	4801	38th Ave S	West Minnehaha Pkwy	44.90557315	-93.2806049	Parkland/Golf Course	Sorbus hybrida (Mountain-ash Oak Leaf)	Sorbus hybrida	Mountain-ash Oak Leaf)	Bareroo	1.5		2020	April - May
261802	MPRB 2021	4801	38th Ave S	West Minnehaha Pkwy	44.90564914	-93.28015965	Parkland/Golf Course	Celtis occidentalis (*Hackberry Common)	Celtis occidentalis	*Hackberry Common)	Contain	1.5		2020	April - May
261805	MPRB 2021	4801	38th Ave S	West Minnehaha Pkwy	44.90543793	-93.27990669	Parkland/Golf Course	Ulmus americana 'Jefferson' (Elm American 'Jefferson')	Ulmus americana 'Jefferson'	Elm American 'Jefferson')	Bareroo	1.5		2021	April - May
261806	MPRB 2021	4801	38th Ave S	West Minnehaha Pkwy	44.90552566	-93.28010869	Parkland/Golf Course	Pinus strobus 'Patton`s Silver Splendor' (Pine Eastern White 'Pat	Pinus strobus 'Patton`s Silver Splendor'	Pine Eastern White 'Patto	Contain	48		2020	April - May
261812	MPRB 2021	4801	38th Ave S	West Minnehaha Pkwy	44.90553914	-93.27976679	Parkland/Golf Course	Pinus strobus 'Patton`s Silver Splendor' (Pine Eastern White 'Pat	Pinus strobus 'Patton`s Silver Splendor'	Pine Eastern White 'Patto	Contain	48		2020	April - May
261824	MPRB 2021	4801	38th Ave S	West Minnehaha Pkwy	44.90584689	-93.27919817	Parkland/Golf Course	Prunus virginiana 'Schubert' (Chokecherry 'Canada Red')	Prunus virginiana 'Schubert'	Chokecherry 'Canada Red	Contain	48		2020	April - May
261847	MPRB 2021	4801	38th Ave S	West Minnehaha Pkwy	44.90673215	-93.27827012	Parkland/Golf Course	Pinus strobus 'Patton`s Silver Splendor' (Pine Eastern White 'Pat	Pinus strobus 'Patton`s Silver Splendor'	Pine Eastern White 'Patto	Contain	48		2020	April - May
261849	MPRB 2021	345	6th Ave N	na	44.98530142	-93.27797215	Street Tree (Boulevard)	Quercus bicolor (*Oak Bicolor - Swamp White)	Quercus bicolor	*Oak Bicolor - Swamp Wh	Contain	1.5		2021	April - May
261851	MPRB 2021	345	6th Ave N	na	44.98538811	-93.2778341	Street Tree (Boulevard)	Ginkgo biloba 'Magyar' (Ginkgo 'Magyar')	Ginkgo biloba 'Magyar'	Ginkgo 'Magyar')	Contain	1.5		2021	April - May
261852	MPRB 2021	345	6th Ave N	na	44.98550729	-93.27768456	Street Tree (Boulevard)	Tilia americana 'McKSentry' (Linden American 'American Sentry'	Tilia americana 'McKSentry'	Linden American 'Americ	Bareroo	1.5		2019	April - May
261862	MPRB 2022	600	5th St N	6th Ave N	44.9846875	-93.27913899	Street Tree (Boulevard)	Ginkgo biloba 'Autumn Gold' (Ginkgo 'Autumn Gold')	Ginkgo biloba 'Autumn Gold'	Container #20	1.5	2022 - Planting Spring - Volunteer Event	04/29/2022		April - May
261863	MPRB 2022	600	5th St N	6th Ave N	44.9846173	-93.27924628	Street Tree (Boulevard)	Ginkgo biloba 'Autumn Gold' (Ginkgo 'Autumn Gold')	Ginkgo biloba 'Autumn Gold'	Container #20	1.5	2022 - Planting Spring - Volunteer Event	04/29/2022		April - May
261869	MPRB 2021	524	5th St N	6th Ave N	44.98450386	-93.27911552	Street Tree (Boulevard)	Quercus bicolor (*Oak Bicolor - Swamp White)	Quercus bicolor	*Oak Bicolor - Swamp Wh	Contain	1.5		2020	April - May
261876	MPRB 2022	524	5th St N	6th Ave N	44.98474496	-93.2787696	Street Tree (Boulevard)	Ostrya virginiana (*Ironwood)	Ostrya virginiana	Bareroot	1.5	2022 - Planting Spring - Volunteer Event	04/29/2022		April - May
261880	MPRB 2021	524	5th St N	6th Ave N	44.98482654	-93.27859794	Street Tree (Boulevard)	Tilia americana 'Boulevard' (Linden American 'Boulevard')	Tilia americana 'Boulevard'	Linden American 'Boulev	Contain	1.5		2021	April - May
261885	MPRB 2021	4801	38th Ave S	West Minnehaha Pkwy	44.90731536	-93.27833181	Parkland/Golf Course	Ulmus americana 'Jefferson' (Elm American 'Jefferson')	Ulmus americana 'Jefferson'	Elm American 'Jefferson')	Bareroo	1.5		2021	April - May
261886	MPRB 2021	4801	38th Ave S	West Minnehaha Pkwy	44.90730586	-93.27831572	Parkland/Golf Course	Pinus strobus 'Patton`s Silver Splendor' (Pine Eastern White 'Pat	Pinus strobus 'Patton`s Silver Splendor'	Pine Eastern White 'Patto	Contain	48		2020	April - May
261893	MPRB 2022	4801	38th Ave S	West Minnehaha Pkwy	44.90752743	-93.27764777	Parkland/Golf Course	Juniperus virginiana (Redcedar Eastern)	Juniperus virginiana	Container #20	60	2022 - Planting Spring - Replacement - Other	05/11/2022		April - May
261894	MPRB 2021	4801	38th Ave S	West Minnehaha Pkwy	44.90752553	-93.27794415	Parkland/Golf Course	Larix laricina (Tamarack)	Larix laricina	Tamarack)	Bareroo	60		2020	April - May
261911	MPRB 2021	4801	38th Ave S	West Minnehaha Pkwy	44.9073897	-93.2776652	Parkland/Golf Course	Tilia americana 'Boulevard' (Linden American 'Boulevard')	Tilia americana 'Boulevard'	Linden American 'Boulev	Bareroo	1.5		2021	April - May
261931	MPRB 2021	4801	38th Ave S	West Minnehaha Pkwy	44.907714	-93.27708987	Parkland/Golf Course	Thuja occidentalis (*Arborvitae - Northern White Cedar)	Thuja occidentalis	*Arborvitae - Northern W	Contain	60		2021	April - May
261952	MPRB 2021	4801	38th Ave S	West Minnehaha Pkwy	44.90816422	-93.27615378	Parkland/Golf Course	Amelanchier x grandiflora 'Autumn Brilliance' (Serviceberry 'Aut	Amelanchier x grandiflora 'Autumn Brilliance'	Serviceberry 'Autumn Bril	Bareroo	1.5		2019	April - May
261972	MPRB 2021	4801	38th Ave S	East Minnehaha Pkwy	44.90987197	-93.27330795	Parkland/Golf Course	Quercus bicolor (*Oak Bicolor - Swamp White)	Quercus bicolor	*Oak Bicolor - Swamp Wh	Bareroo	1		2020	April - May
261987	MPRB 2021	4801	38th Ave S	East Minnehaha Pkwy	44.91015881	-93.27306923	Parkland/Golf Course	Quercus bicolor (*Oak Bicolor - Swamp White)	Quercus bicolor	*Oak Bicolor - Swamp Wh	Bareroo	1		2020	April - May
261988	MPRB 2021	4801	38th Ave S	East Minnehaha Pkwy	44.9101949	-93.27287075	Parkland/Golf Course	Quercus bicolor (*Oak Bicolor - Swamp White)	Quercus bicolor	*Oak Bicolor - Swamp Wh	Bareroo	1		2020	April - May
261999	MPRB 2021	4801	38th Ave S	East Minnehaha Pkwy	44.91003281	-93.27255827	Parkland/Golf Course	Carya cordiformis (Hickory Bitternut)	Carya cordiformis	Hickory Bitternut)	Contain	1.5		2021	April - May
262000	MPRB 2021	4801	38th Ave S	East Minnehaha Pkwy	44.91014868	-93.27255559	Parkland/Golf Course	Catalpa speciosa (Catalpa Northern)	Catalpa speciosa	Catalpa Northern)	Bareroo	1.5		2020	April - May
262001	MPRB 2021	4801	38th Ave S	East Minnehaha Pkwy	44.9100727	-93.27241343	Parkland/Golf Course	Catalpa speciosa (Catalpa Northern)	Catalpa speciosa	Catalpa Northern)	Bareroo	1.5		2020	April - May
262002	MPRB 2021	4801	38th Ave S	East Minnehaha Pkwy	44.91027215	-93.27243221	Parkland/Golf Course	Carya cordiformis (Hickory Bitternut)	Carya cordiformis	Hickory Bitternut)	Contain	1.5		2021	April - May
262010	MPRB 2021	4801	38th Ave S	East Minnehaha Pkwy	44.91013728	-93.27192259	Parkland/Golf Course	Carya cordiformis (Hickory Bitternut)	Carya cordiformis	Hickory Bitternut)	Contain	1.5		2021	April - May
262011	MPRB 2022	4801	38th Ave S	East Minnehaha Pkwy	44.91014678	-93.27172008	Parkland/Golf Course	Malus 'Adams' (Crabapple 'Adams')	Malus 'Adams'	Bareroot	1.5	2022 - Planting Spring - Replacement - Other	04/25/2022		April - May
262012	MPRB 2021	4801	38th Ave S	East Minnehaha Pkwy	44.91017718	-93.27186626	Parkland/Golf Course	Pseudotsuga menziesii (*Douglas-fir)	Pseudotsuga menziesii	*Douglas-fir)	B & B	60		2021	April - May
262013	MPRB 2021	4801	38th Ave S	East Minnehaha Pkwy	44.91025506	-93.2719065	Parkland/Golf Course	Pseudotsuga menziesii (*Douglas-fir)	Pseudotsuga menziesii	*Douglas-fir)	B & B	60		2021	April - May
262014	MPRB 2021	4801	38th Ave S	East Minnehaha Pkwy	44.91026646	-93.2717402	Parkland/Golf Course	Phellodendron amurense 'His Majesty' (Corktree 'His Majesty')	Phellodendron amurense 'His Majesty'	Corktree 'His Majesty')	Bareroo	1.5		2020	April - May
262019	MPRB 2021	4801	38th Ave S	East Minnehaha Pkwy	44.91041878	-93.27206047	Parkland/Golf Course	Populus grandidentata (Aspen Bigtooth)	Populus grandidentata	Aspen Bigtooth)	Bareroo	1.5		2021	April - May
262028	MPRB 2021	4801	38th Ave S	East Minnehaha Pkwy	44.91017623	-93.2711367	Parkland/Golf Course	Gleditsia triacanthos var. inermis 'Shademaster' (Honeylocust Cc	Gleditsia triacanthos var. inermis 'Shademaster'	Honeylocust Common Th	Bareroo	1.5		2020	April - May
262039	MPRB 2022	4801	38th Ave S	East Minnehaha Pkwy	44.91011612	-93.27046464	Parkland/Golf Course	Malus 'Royal Raindrops' (Crabapple 'Royal Raindrops')	Malus 'Royal Raindrops'	Bareroot	1.5	2022 - Planting Spring - Replacement - Ash	04/25/2022		April - May
262040	MPRB 2022	4801	38th Ave S	East Minnehaha Pkwy	44.91017691	-93.27034797	Parkland/Golf Course	Picea glauca 'Densata' (Spruce White 'Black Hills')	Picea glauca 'Densata'	Container #20	48	2022 - Planting Spring - Replacement - Ash	05/05/2022		April - May
262042	MPRB 2022	4801	38th Ave S	East Minnehaha Pkwy	44.91013566	-93.27040119	Parkland/Golf Course	Picea glauca 'Densata' (Spruce White 'Black Hills')	Picea glauca 'Densata'	Container #20	48	2022 - Planting Spring - Replacement - Ash	05/05/2022		April - May
262049	MPRB 2022	4801	38th Ave S	East Minnehaha Pkwy	44.91087079	-93.27005921	Parkland/Golf Course	Ginkgo biloba 'Magyar' (Ginkgo 'Magyar')	Ginkgo biloba 'Magyar'	Bareroot	1.5	2022 - Planting Spring - Replacement - Ash	04/25/2022		April - May
262093	MPRB 2021	523	2nd Ave S	3rd Ave S	44.97639919	-93.267283	Street Tree (Boulevard)	Ginkgo biloba 'Autumn Gold' (Ginkgo 'Autumn Gold')	Ginkgo biloba 'Autumn Gold'	Ginkgo 'Autumn Gold')	Contain	1.5		2020	April - May
262099	MPRB 2022	523	3rd Ave S	3rd Ave S	44.97633718	-93.26733649	Street Tree (Boulevard)	Amelanchier x grandiflora 'Autumn Brilliance' (Serviceberry 'Aut	Amelanchier x grandiflora 'Autumn Brilliance'	Container #20	1.5	2022 - Planting Spring - Replacement - Other	05/24/2022		April - May
262100	MPRB 2021	4801	38th Ave S	na	44.90798299	-93.27775002	Parkland/Golf Course	Amelanchier x grandiflora 'Autumn Brilliance' (Serviceberry 'Aut	Amelanchier x grandiflora 'Autumn Brilliance'	Serviceberry 'Autumn Bril	Bareroo	1.5		2019	April - May
262106	MPRB 2021	4801	38th Ave S	West Minnehaha Pkwy	44.9071025	-93.27891142	Woodland/Natural Area	Quercus bicolor (*Oak Bicolor - Swamp White)	Quercus bicolor	*Oak Bicolor - Swamp Wh	Bareroo	18		2020	April - May
262107	MPRB 2021	216	10th St S	3rd Ave S	44.97243017	-93.27057344	Street Tree (Boulevard)	Gymnocladus dioicus 'Espresso' (Coffeetree Kentucky 'Espresso'	Gymnocladus dioicus 'Espresso'	Coffeetree Kentucky 'Esp	Contain	1.5		2021	April - May
262110	MPRB 2021	900	3rd Ave S	3rd Ave S	44.97294521	-93.27010956	Street Tree (Boulevard)	Celtis occidentalis (*Hackberry Common)	Celtis occidentalis	*Hackberry Common)	Contain	1.5		2020	April - May
262120	MPRB 2021	4801	38th Ave S	West Minnehaha Pkwy	44.90643184	-93.27877538	Parkland/Golf Course	Syringa reticulata (*Lilac Japanese Tree)	Syringa reticulata	*Lilac Japanese Tree)	Bareroo	1.5		2019	April - May
262149	MPRB 2021	4801	38th Ave S	West Minnehaha Pkwy	44.90732624	-93.28367268	Parkland/Golf Course	Larix laricina (Tamarack)	Larix laricina	Tamarack)	Contain	1		2019	April - May
262150	MPRB 2021	4801	38th Ave S	West Minnehaha Pkwy	44.90743357	-93.2835788	Parkland/Golf Course	Pinus resinosa (Pine Red)	Pinus resinosa	Pine Red)	Contain	60		2019	April - May
262167	MPRB 2021	4801	38th Ave S	West Minnehaha Pkwy	44.90770902	-93.2841823	Parkland/Golf Course	Pinus strobus (Pine Eastern White)	Pinus strobus	Pine Eastern White)	B & B	60		2019	April - May
262169	MPRB 2021	4801	38th Ave S	West Minnehaha Pkwy	44.90764847	-93.28492996	Parkland/Golf Course	Ulmus americana 'Jefferson' (Elm American 'Jefferson')	Ulmus americana 'Jefferson'	Elm American 'Jefferson')	Bareroo	1.5		2021	April - May
262172	MPRB 2021	4801	38th Ave S	West Minnehaha Pkwy	44.90756655	-93.28483273	Parkland/Golf Course	Quercus rubra (*Oak Northern Red)	Quercus rubra	*Oak Northern Red)	Bareroo	18		2021	April - May
262173	MPRB 2022	4801	38th Ave S	West Minnehaha Pkwy	44.90768053	-93.28487565	Parkland/Golf Course	Gymnocladus dioicus 'McKBranched' (Coffeetree Kentucky 'Dec	Gymnocladus dioicus 'McKBranched'	Bareroot	1.5	2022 - Planting Spring - Replacement - Other	04/25/2022		April - May
262192	MPRB 2021	4801	38th Ave S	East Minnehaha Pkwy	44.91072561	-93.27109312	Parkland/Golf Course	Abies balsamea (Fir Balsam)	Abies balsamea	Fir Balsam)	B & B	60		2021	April - May
262195	MPRB 2021	4801	38th Ave S	East Minnehaha Pkwy	44.91081678	-93.27127014	Parkland/Golf Course	Abies balsamea (Fir Balsam)	Abies balsamea	Fir Balsam)	B & B	60		2021	April - May
262202	MPRB 2021	4801	38th Ave S	East Minnehaha Pkwy	44.91089467	-93.27169393	Parkland/Golf Course	Prunus virginiana 'Schubert' (Chokecherry 'Canada Red')	Prunus virginiana 'Schubert'	Chokecherry 'Canada Red	Bareroo	1.5		2019	April - May
262219	MPRB 2022	4801	38th Ave S	East Minnehaha Pkwy	44.91069102	-93.27223909	Parkland/Golf Course	Malus 'Royal Raindrops' (Crabapple 'Royal Raindrops')	Malus 'Royal Raindrops'	Bareroot	1.5	2022 - Planting Spring - Replacement - Other	04/25/2022		April - May
262228	MPRB 2022	4801	38th Ave S	East Minnehaha Pkwy	44.91064353	-93.27227932	Parkland/Golf Course	Malus 'Royal Raindrops' (Crabapple 'Royal Raindrops')	Malus 'Royal Raindrops'	Bareroot	1.5	2022 - Planting Spring - More Trees Please	04/25/2022		April - May
262248	MPRB 2021	4801	38th Ave S	na	44.90799738	-93.2862134	Parkland/Golf Course	Populus deltoides (Cottonwood Eastern)	Populus deltoides	Cottonwood Eastern)	Bareroo	18		2021	April - May
262275	MPRB 2021	4801	38th Ave S	West Minnehaha Pkwy	44.91063783	-93.29744113	Parkland/Golf Course	Prunus virginiana 'Schubert' (Chokecherry 'Canada Red')	Prunus virginiana 'Schubert'	Chokecherry 'Canada Red	Bareroo	1.5		2019	April - May
262280	MPRB 2021	4801	38th Ave S	West Minnehaha Pkwy	44.91086958	-93.29776567	Parkland/Golf Course	Populus grandidentata (Aspen Bigtooth)	Populus grandidentata	Aspen Bigtooth)	Bareroo	1.5		2020	April - May

262283	MPRB 2021	4801	38th Ave S	West Minnehaha Pkwy	44.91000147	-93.29741699	Parkland/Golf Course	Nyssa sylvatica 'Wildfire' (Tupelo Black 'Wildfire')	Nyssa sylvatica 'Wildfire'	Tupelo Black 'Wildfire')	Contain	1		2021	April - May
262307	MPRB 2022	4801	38th Ave S	na	44.91246138	-93.26867712	Parkland/Golf Course	Thuja occidentalis (*Arborvitae - Northern White Cedar)	Thuja occidentalis	B & B	60	2022 - Planting Spring - Replacement - Other	06/01/2022		April - May
262318	MPRB 2021	4801	38th Ave S	na	44.91245568	-93.26935169	Parkland/Golf Course	Alnus hirsuta 'Harbin' (Alder Manchurian 'Prairie Horizon')	Alnus hirsuta 'Harbin'	Alder Manchurian 'Prairie	Bareroo	1.5		2019	April - May
262344	MPRB 2021	4801	38th Ave S	na	44.91223188	-93.26694525	Parkland/Golf Course	Prunus virginiana 'Schubert' (Chokecherry 'Canada Red')	Prunus virginiana 'Schubert'	Chokecherry 'Canada Red	Bareroo	1.5		2021	April - May
262351	MPRB 2021	4801	38th Ave S	na	44.91142961	-93.26549317	Parkland/Golf Course	Ginkgo biloba 'Magyar' (Ginkgo 'Magyar')	Ginkgo biloba 'Magyar'	Ginkgo 'Magyar')	Bareroo	1.5		2020	April - May
262365	MPRB 2022	4801	38th Ave S	na	44.91080656	-93.26400722	Parkland/Golf Course	Picea glauca 'Densata' (Spruce White 'Black Hills')	Picea glauca 'Densata'	Container #20	48	2022 - Planting Spring - Replacement - Ash	05/05/2022		April - May
262374	MPRB 2022	4801	38th Ave S	na	44.91093763	-93.26323743	Parkland/Golf Course	Sorbus aucuparia 'Michred' (Mountain-ash 'Cardinal Royal')	Sorbus aucuparia 'Michred'	Bareroot	1.5	2022 - Planting Spring - Replacement - Other	06/02/2022		April - May
262401	MPRB 2021	4801	38th Ave S	na	44.91182661	-93.2652055	Parkland/Golf Course	Prunus cerasus 'Evans Bali' (Cherry 'Evans Bali')	Prunus cerasus 'Evans Bali'	Cherry 'Evans Bali')	Bareroo	1		2020	April - May
262402	MPRB 2021	4801	38th Ave S	na	44.91186461	-93.26521221	Parkland/Golf Course	Prunus cerasus 'Mesabi' (Cherry 'Mesabi')	Prunus cerasus 'Mesabi'	Cherry 'Mesabi')	Bareroo	1		2020	April - May
262403	MPRB 2021	4801	38th Ave S	na	44.91183326	-93.26526317	Parkland/Golf Course	Prunus cerasus 'Mesabi' (Cherry 'Mesabi')	Prunus cerasus 'Mesabi'	Cherry 'Mesabi')	Bareroo	1		2020	April - May
262417	MPRB 2021	4801	38th Ave S	na	44.91115465	-93.26406145	Parkland/Golf Course	Prunus virginiana 'Schubert' (Chokecherry 'Canada Red')	Prunus virginiana 'Schubert'	Chokecherry 'Canada Red	Bareroo	1.5		2021	April - May
262420	MPRB 2021	4801	38th Ave S	na	44.91117401	-93.26387102	Parkland/Golf Course	Catalpa speciosa (Catalpa Northern)	Catalpa speciosa	Catalpa Northern)	Bareroo	1.5		2021	April - May
262421	MPRB 2021	4801	38th Ave S	na	44.91114088	-93.2637846	Parkland/Golf Course	Carya ovata (Hickory Shagbark)	Carya ovata	Hickory Shagbark)	Contain	1.5		2021	April - May
262464	MPRB 2021	5354	Dupont Ave S	54th St W	44.90516514	-93.29348872	Street Tree (Boulevard)	Ginkgo biloba 'The President' (Ginkgo 'Presidential Gold')	Ginkgo biloba 'The President'	Ginkgo 'Presidential Gold	Bareroo	1.5		2020	April - May
262501	MPRB 2021	5400	Colfax Ave S	54th St W	44.90502076	-93.29223881	Street Tree (Boulevard)	Syringa reticulata (*Lilac Japanese Tree)	Syringa reticulata	*Lilac Japanese Tree)	Bareroo	1.5		2019	April - May
262504	MPRB 2021	5400	Colfax Ave S	54th St W	44.90502266	-93.29267065	Street Tree (Boulevard)	Syringa reticulata (*Lilac Japanese Tree)	Syringa reticulata	*Lilac Japanese Tree)	Bareroo	1.5		2019	April - May
262505	MPRB 2021	5401	Dupont Ave S	54th St W	44.90503406	-93.29285975	Street Tree (Boulevard)	Amelanchier x grandiflora 'Autumn Brilliance' (Serviceberry 'Aut	Amelanchier x grandiflora 'Autumn Brilliance'	Serviceberry 'Autumn Bril	Bareroo	1.5		2020	April - May
262509	MPRB 2021	1010	Van White Memorial Blvd	*na	44.98870776	-93.29222543	Street Tree (Boulevard)	Maackia amurensis (Maackia Amur)	Maackia amurensis	Maackia Amur)	Bareroo	1.5		2019	April - May
262511	MPRB 2021	4801	38th Ave S	East Minnehaha Pkwy	44.91131944	-93.26211627	Parkland/Golf Course	Quercus bicolor (*Oak Bicolor - Swamp White)	Quercus bicolor	*Oak Bicolor - Swamp Wh	Bareroo	1.5		2020	April - May
262513	MPRB 2021	4801	38th Ave S	East Minnehaha Pkwy	44.91143721	-93.2618856	Parkland/Golf Course	Betula nigra (Birch River)	Betula nigra	Birch River)	Bareroo	1.5		2019	April - May
262532	MPRB 2021	4801	38th Ave S	East Minnehaha Pkwy	44.91170315	-93.26069201	Parkland/Golf Course	Prunus virginiana 'Schubert' (Chokecherry 'Canada Red')	Prunus virginiana 'Schubert'	Chokecherry 'Canada Red	Bareroo	1.5		2019	April - May
262536	MPRB 2022	4801	38th Ave S	East Minnehaha Pkwy	44.91219132	-93.26024006	Parkland/Golf Course	Maackia amurensis 'JFS-Schichtel1' (Maackia 'MaacNificent')	Maackia amurensis 'JFS-Schichtel1'	Bareroot	1.25	2022 - Planting Spring - Replacement - Ash	04/21/2022		April - May
262562	MPRB 2021	4801	38th Ave S	East Minnehaha Pkwy	44.9126491	-93.25868572	Parkland/Golf Course	Quercus bicolor (*Oak Bicolor - Swamp White)	Quercus bicolor	*Oak Bicolor - Swamp Wh	Bareroo	1		2020	April - May
262574	MPRB 2022	4801	38th Ave S	East Minnehaha Pkwy	44.91312777	-93.25795884	Parkland/Golf Course	Quercus x macdanielli 'Clemons' (Oak 'Heritage')	Quercus x macdanielli 'Clemons'	Container #20	1.5	2022 - Planting Spring - Replacement - Ash	05/05/2022		April - May
262576	MPRB 2021	4801	38th Ave S	East Minnehaha Pkwy	44.91318286	-93.25778986	Parkland/Golf Course	Sorbus hybrida (Mountain-ash Oak Leaf)	Sorbus hybrida	Mountain-ash Oak Leaf)	Bareroo	1.5		2020	April - May
262599	MPRB 2022	4801	38th Ave S	East Minnehaha Pkwy	44.91199187	-93.258447	Parkland/Golf Course	Malus 'Royal Raindrops' (Crabapple 'Royal Raindrops')	Malus 'Royal Raindrops'	Bareroot	1.5	2022 - Planting Spring - Replacement - Ash	04/25/2022		April - May
262600	MPRB 2022	4801	38th Ave S	East Minnehaha Pkwy	44.91199757	-93.25859184	Parkland/Golf Course	Malus 'Royal Raindrops' (Crabapple 'Royal Raindrops')	Malus 'Royal Raindrops'	Bareroot	1.5	2022 - Planting Spring - Replacement - Ash	04/25/2022		April - May
262613	MPRB 2021	4801	38th Ave S	East Minnehaha Pkwy	44.91225211	-93.25890298	Parkland/Golf Course	Larix laricina (Tamarack)	Larix laricina	Tamarack)	Bareroo	60		2020	April - May
262615	MPRB 2022	4801	38th Ave S	East Minnehaha Pkwy	44.91220747	-93.25912829	Parkland/Golf Course	Juniperus virginiana (Redcedar Eastern)	Juniperus virginiana	Container #20	60	2022 - Planting Spring - Replacement - Other	05/24/2022		April - May
262617	MPRB 2021	4801	38th Ave S	East Minnehaha Pkwy	44.91216853	-93.25928117	Parkland/Golf Course	Prunus virginiana 'Schubert' (Chokecherry 'Canada Red')	Prunus virginiana 'Schubert'	Chokecherry 'Canada Red	Bareroo	1.5		2019	April - May
262620	MPRB 2022	4801	38th Ave S	East Minnehaha Pkwy	44.91181142	-93.25914974	Parkland/Golf Course	Malus 'Royal Raindrops' (Crabapple 'Royal Raindrops')	Malus 'Royal Raindrops'	Bareroot	1.5	2022 - Planting Spring - Replacement - Other	04/25/2022		April - May
262623	MPRB 2022	4801	38th Ave S	East Minnehaha Pkwy	44.91204506	-93.25925167	Parkland/Golf Course	Quercus x macdanielli 'Clemons' (Oak 'Heritage')	Quercus x macdanielli 'Clemons'	Container #20	1.5	2022 - Planting Spring - Replacement - Other	05/05/2022		April - May
262633	MPRB 2022	4801	38th Ave S	East Minnehaha Pkwy	44.91186081	-93.25958258	Parkland/Golf Course	Quercus bicolor (*Oak Bicolor - Swamp White)	Quercus bicolor	Bareroot	1.5	2022 - Planting Spring - Citizen Ash Replacement	04/21/2022		April - May
262636	MPRB 2022	4801	38th Ave S	East Minnehaha Pkwy	44.91177723	-93.25990177	Parkland/Golf Course	Quercus bicolor (*Oak Bicolor - Swamp White)	Quercus bicolor	Bareroot	1.5	2022 - Planting Spring - Replacement - Ash	04/21/2022		April - May
262637	MPRB 2022	4801	38th Ave S	East Minnehaha Pkwy	44.91184941	-93.25976766	Parkland/Golf Course	Quercus bicolor (*Oak Bicolor - Swamp White)	Quercus bicolor	Bareroot	1.5	2022 - Planting Spring - Replacement - Ash	04/21/2022		April - May
262641	MPRB 2022	4801	38th Ave S	East Minnehaha Pkwy	44.91153789	-93.25999565	Parkland/Golf Course	Malus 'Spring Snow' (Crabapple 'Spring Snow')	Malus 'Spring Snow'	Bareroot	1.5	2022 - Planting Spring - Replacement - Ash	05/10/2022		April - May
262650	MPRB 2021	4801	38th Ave S	East Minnehaha Pkwy	44.91087305	-93.26079763	Parkland/Golf Course	Betula nigra (Birch River)	Betula nigra	Birch River)	Bareroo	1.5		2019	April - May
262651	MPRB 2021	4801	38th Ave S	East Minnehaha Pkwy	44.91088634	-93.26085932	Parkland/Golf Course	Populus tremuloides (Aspen Trembling)	Populus tremuloides	Aspen Trembling)	Bareroo	1.5		2020	April - May
262659	MPRB 2021	100	Main St NE	*na	44.98878421	-93.260579	Street Tree (Boulevard)	Catalpa speciosa (Catalpa Northern)	Catalpa speciosa	Catalpa Northern)	Bareroo	1.5		2021	April - May
262663	MPRB 2021	100	Main St NE	*na	44.98857729	-93.26043938	Street Tree (Boulevard)	Ginkgo biloba 'Autumn Gold' (Ginkgo 'Autumn Gold')	Ginkgo biloba 'Autumn Gold'	Ginkgo 'Autumn Gold')	Bareroo	1.5		2021	April - May
262665	MPRB 2022	100	Main St NE	*na	44.98852693	-93.26040325	Street Tree (Boulevard)	Ulmus 'New Horizon' (Elm 'New Horizon')	Ulmus 'New Horizon'	Bareroot	1.5	2022 - Planting Spring - Replacement - Other	05/06/2022		April - May
262670	MPRB 2021	4801	38th Ave S	East Minnehaha Pkwy	44.91087685	-93.26213337	Parkland/Golf Course	Platanus x acerifolia 'Bloodgood' (Planetree London 'Bloodgood'	Platanus x acerifolia 'Bloodgood'	Planetree London 'Bloodg	Bareroo	1.5		2019	April - May
262671	MPRB 2021	4801	38th Ave S	East Minnehaha Pkwy	44.91088064	-93.26247669	Parkland/Golf Course	Ulmus americana 'New Harmony' (Elm American 'New Harmony'	Ulmus americana 'New Harmony'	Elm American 'New Harm	Bareroo	1.5		2019	April - May
262672	MPRB 2021	4801	38th Ave S	East Minnehaha Pkwy	44.91093763	-93.26236135	Parkland/Golf Course	Quercus bicolor (*Oak Bicolor - Swamp White)	Quercus bicolor	*Oak Bicolor - Swamp Wh	Bareroo	1.5		2019	April - May
262675	MPRB 2021	4801	38th Ave S	East Minnehaha Pkwy	44.91335571	-93.25718201	Parkland/Golf Course	Corylus colurna (Filbert Turkish)	Corylus colurna	Filbert Turkish)	Bareroo	1.5		2019	April - May
262690	MPRB 2021	4801	38th Ave S	East Minnehaha Pkwy	44.91317906	-93.25720078	Parkland/Golf Course	Larix laricina (Tamarack)	Larix laricina	Tamarack)	Contain	1		2019	April - May
262695	MPRB 2021	201	Main St NE	na	44.98936224	-93.26077177	Street Tree (Boulevard)	Gymnocladus dioicus 'Espresso' (Coffeetree Kentucky 'Espresso'	Gymnocladus dioicus 'Espresso'	Coffeetree Kentucky 'Esp	Bareroo	1.5		2019	April - May
262696	MPRB 2021	201	Main St NE	na	44.98957349	-93.26091636	Street Tree (Boulevard)	Gymnocladus dioicus 'Espresso' (Coffeetree Kentucky 'Espresso'	Gymnocladus dioicus 'Espresso'	Coffeetree Kentucky 'Esp	Bareroo	1.5		2019	April - May
262697	MPRB 2021	200	Main St NE	na	44.98976011	-93.26124492	Street Tree (Boulevard)	Gymnocladus dioicus 'Espresso' (Coffeetree Kentucky 'Espresso'	Gymnocladus dioicus 'Espresso'	Coffeetree Kentucky 'Esp	Bareroo	1.5		2021	April - May
262698	MPRB 2021	200	Main St NE	na	44.98952684	-93.26108606	Street Tree (Boulevard)	Phellodendron lavallei 'Longenecker' (Corktree 'Eye Stopper')	Phellodendron lavallei 'Longenecker'	Corktree 'Eye Stopper')	Contain	1.25		2020	April - May
262699	MPRB 2021	200	Main St NE	na	44.98931949	-93.26094687	Street Tree (Boulevard)	Aesculus x arnoldiana 'Autumn Splendor' (Buckeye 'Autumn Spl	Aesculus x arnoldiana 'Autumn Splendor'	Buckeye 'Autumn Splend	Bareroo	1.5		2021	April - May
262706	MPRB 2022	5401	Fremont Ave S	na	44.90504658	-93.29565008	Street Tree (Boulevard)	Prunus maackii (Chokecherry Amur)	Prunus maackii	Bareroot	1.5	2022 - Planting Spring - Citizen	04/28/2022		April - May
262726	MPRB 2021	900	Douglas Ave	na	44.96631965	-93.30645388	Parkland/Golf Course	Aesculus x arnoldiana 'Autumn Splendor' (Buckeye 'Autumn Spl	Aesculus x arnoldiana 'Autumn Splendor'	Buckeye 'Autumn Splend	Bareroo	1.5		2020	April - May
262732	MPRB 2022	1421	27th Ave NE	Lincoln St NE	45.01702587	-93.23848831	Street Tree (Boulevard)	Malus 'Royal Raindrops' (Crabapple 'Royal Raindrops')	Malus 'Royal Raindrops'	Bareroot	1.5	2022 - Planting Spring - Replacement - Other	04/18/2022		April - May
262735	MPRB 2021	1831	2nd Ave S	19th St E	44.96400411	-93.27371498	Street Tree (Boulevard)	Gymnocladus dioicus 'UMNSynergy' (Coffeetree Kentucky 'True	Gymnocladus dioicus 'UMNSynergy'	Coffeetree Kentucky 'Tru	Bareroo	1.5		2021	April - May
262736	MPRB 2021	110	Penn Ave N	na	44.97905843	-93.3103483	Parkland/Golf Course	Carya ovata (Hickory Shagbark)	Carya ovata	Hickory Shagbark)	Bareroo	18		2021	April - May
262741	MPRB 2022	2601	Newton Ave N	26th Ave N	45.0060617	-93.30596929	Street Tree (Boulevard)	Maackia amurensis 'JFS-Schichtel1' (Maackia 'MaacNificent')	Maackia amurensis 'JFS-Schichtel1'	Bareroot	1.25	2022 - Planting Spring - Replacement - Other	04/25/2022		April - May
262746	MPRB 2022	6106	Lyndale Ave S	61st St W	44.89235055	-93.28857559	Street Tree (Boulevard)	Amelanchier x grandiflora 'Autumn Brilliance' (Serviceberry 'Aut	Amelanchier x grandiflora 'Autumn Brilliance'	Bareroot	1.5	2022 - Planting Spring - Citizen	04/11/2022		April - May
262754	MPRB 2021	5430	Washburn Ave S	na	44.90417484	-93.31762332	Street Tree (Boulevard)	Carpinus caroliniana (Beech Blue - Musclewood)	Carpinus caroliniana	Beech Blue - Musclewooc	Bareroo	1.5		2019	April - May
262759	MPRB 2021	2600	Morgan Ave N	26th Ave N	45.00605502	-93.30422037	Street Tree (Boulevard)	Maackia amurensis 'JFS-Schichtel1' (Maackia 'MaacNificent')	Maackia amurensis 'JFS-Schichtel1'	Maackia 'MaacNificent')	Bareroo	1.5		2020	April - May
262762	MPRB 2021	1815	26th Ave N	26th Ave N	45.00594078	-93.30406232	Street Tree (Boulevard)	Maackia amurensis (Maackia Amur)	Maackia amurensis	Maackia Amur)	Bareroo	1.25		2019	April - May
262766	MPRB 2021	4619	Wentworth Ave	na	44.91879951	-93.28047934	Street Tree (Boulevard)	Quercus bicolor (*Oak Bicolor - Swamp White)	Quercus bicolor	*Oak Bicolor - Swamp Wh	Bareroo	1.5		2019	April - May
262769	MPRB 2021	1719	26th Ave N	26th Ave N	45.00593676	-93.30296155	Street Tree (Boulevard)	Aesculus x arnoldiana 'Autumn Splendor' (Buckeye 'Autumn Spl	Aesculus x arnoldiana 'Autumn Splendor'	Buckeye 'Autumn Splend	Bareroo	1.5		2019	April - May
262772	MPRB 2021	3036	Minnehaha Ave	na	44.94730635	-93.23358318	Street Tree (Boulevard)	Ginkgo biloba 'The President' (Ginkgo 'Presidential Gold')	Ginkgo biloba 'The President'	Ginkgo 'Presidential Gold	Bareroo	1.5		2019	April - May
262774	MPRB 2021	3032	Minnehaha Ave	na	44.94752443	-93.23374235	Street Tree (Boulevard)	Ginkgo biloba 'The President' (Ginkgo 'Presidential Gold')	Ginkgo biloba 'The President'	Ginkgo 'Presidential Gold	Bareroo	1.5		2019	April - May
262775	MPRB 2021	3020	Minnehaha Ave	na	44.94760653	-93.23377823	Street Tree (Boulevard)	Ginkgo biloba 'The President' (Ginkgo 'Presidential Gold')	Ginkgo biloba 'The President'	Ginkgo 'Presidential Gold	Bareroo	1.5		2019	April - May
262786	MPRB 2021	1619	26th Ave N	26th Ave N	45.00593054	-93.30163654	Street Tree (Boulevard)	Syringa reticulata (*Lilac Japanese Tree)	Syringa reticulata	*Lilac Japanese Tree)	Bareroo	1.5		2020	April - May
262789	MPRB 2021	1615	26th Ave N	*na	45.00592738	-93.30127035	Street Tree (Boulevard)	Syringa reticulata (*Lilac Japanese Tree)	Syringa reticulata	*Lilac Japanese Tree)	Bareroo	1.5		2020	April - May
262794	MPRB 2021	2502	10th Ave S	25th St E	44.95729066	-93.26023755	Street Tree (Boulevard)	Catalpa speciosa (Catalpa Northern)	Catalpa speciosa	Catalpa Northern)	Bareroo	1.5		2020	April - May
262803	MPRB 2021	1405	26th Ave N	26th Ave N	45.00591271	-93.29833794	Street Tree (Boulevard)	Syringa reticulata 'Ivory Silk' (Lilac Japanese Tree 'Ivory Silk')	Syringa reticulata 'Ivory Silk'	Lilac Japanese Tree 'Ivory	Bareroo	1.5		2019	April - May
262805	MPRB 2021	5000	Humboldt Ave N	na	45.04580847	-93.29932136	Parkland/Golf Course	Pinus strobus (Pine Eastern White)	Pinus strobus	Pine Eastern White)	Contain	60		2021	April - May
262809	MPRB 2021	5000	Humboldt Ave N	na	45.04603588	-93.29960031	Parkland/Golf Course	Pinus strobus (Pine Eastern White)	Pinus strobus	Pine Eastern White)	Contain	60		2021	April - May
262831	MPRB 2021	4054	Chicago Ave	41st St E	44.9288037	-93.2627076	Street Tree (Boulevard)	Ginkgo biloba 'Autumn Gold' (Ginkgo 'Autumn Gold')	Ginkgo biloba 'Autumn Gold'	Ginkgo 'Autumn Gold')	Bareroo	1.5		2021	April - May
262837	MPRB 2021	2939	30th Ave S	na	44.94876545	-93.22834348	Street Tree (Boulevard)	Ginkgo biloba 'Autumn Gold' (Ginkgo 'Autumn Gold')	Ginkgo biloba 'Autumn Gold'	Ginkgo 'Autumn Gold')	Bareroo	1.5		2020	April - May
262844	MPRB 2021	2805	France Ave S	na	44.95100838	-93.32869018	Street Tree (Boulevard)	Platanus x acerifolia 'Metzam' (Planetree London 'Metroshade')	Platanus x acerifolia 'Metzam'	Planetree London 'Metro	Bareroo	1.5		2019	April - May
262864	MPRB 2021	300	Washington Ave S	na	44.97963485	-93.26286851	Street Tree (Boulevard)	Maackia amurensis 'JFS-Schichtel1' (Maackia 'MaacNificent')	Maackia amurensis 'JFS-Schichtel1'	Maackia 'MaacNificent')	Bareroo	1.25		2019	April - May
262882	MPRB 2022	2701	44th St E	28th Ave S	44.91869236	-93.23242965	Parkland/Golf Course	Quercus x macdanielli 'Clemons' (Oak 'Heritage')	Quercus x macdanielli 'Clemons'	Container #20	1.5	2022 - Planting Spring - Replacement - Other	05/03/2022		April - May
262907	MPRB 2021	419	Washington Ave S	5th Ave S	44.9788284	-93.26168888	Street Tree (Boulevard)	Syringa reticulata (*Lilac Japanese Tree)	Syringa reticulata	*Lilac Japanese Tree)	Bareroo	1.5		2019	April - May
262910	MPRB 2021	121	Washington Ave S	na	44.98058739	-93.26582431	Street Tree (Boulevard)	Ginkgo biloba 'Princeton Sentry' (Ginkgo 'Princeton Sentry')	Ginkgo biloba 'Princeton Sentry'	Ginkgo 'Princeton Sentry'	Bareroo	1.5		2019	April - May
262922	MPRB 2021	2701	44th St E	28th Ave S	44.91902814	-93.23350606	Parkland/Golf Course	Ginkgo biloba 'Autumn Gold' (Ginkgo 'Autumn Gold')	Ginkgo biloba 'Autumn Gold'	Ginkgo 'Autumn Gold')	Bareroo	1.5		2019	April - May
262936	MPRB 2022	2701	44th St E	28th Ave S	44.9188667	-93.23309837	Parkland/Golf Course	Ginkgo biloba 'Magyar' (Ginkgo 'Magyar')	Ginkgo biloba 'Magyar'	Bareroot	1.5	2022 - Planting Spring - Replacement - Other	04/28/2022		April - May
262988	MPRB 2022	2701	44th St E	28th Ave S	44.9198694	-93.23310784	Parkland/Golf Course	Ulmus americana 'St Croix' PP 20097 (Elm American 'St. Croix')	Ulmus americana 'St Croix' PP 20097	Bareroot	1.5	2022 - Planting Spring - Replacement - Other	04/28/2022		April - May
262990	MPRB 2022	2701	44th St E	28th Ave S	44.9197545	-93.23292545	Parkland/Golf Course	Ulmus americana 'St Croix' PP 20097 (Elm American 'St. Croix')	Ulmus americana 'St Croix' PP 20097	Bareroot	1.5	2022 - Planting Spring - Replacement - Other	04/28/2022		April - May
263014	MPRB 2021	2701	44th St E	28th Ave S	44.91993113	-93.2325191	Parkland/Golf Course	Thuja occidentalis (*Arborvitae - Northern White Cedar)	Thuja occidentalis	*Arborvitae - Northern W	Contain	60		2020	April - May
263046	MPRB 2021	4500	28th Ave S	*na	44.92129764	-93.23231276	Parkland/Golf Course	Ginkgo biloba 'The President' (Ginkgo 'Presidential Gold')	Ginkgo biloba 'The President'	Ginkgo 'Presidential Gold	Bareroo	1.5		2019	April - May
263055	MPRB 2022	2701	44th St E	28th Ave S	44.92158822	-93.23267014	Parkland/Golf Course	Celtis occidentalis (*Hackberry Common)	Celtis occidentalis	Container #20	1.5	2022 - Planting Spring - Replacement - Other	05/04/2022		April - May
263059	MPRB 2021	2701	44th St E	28th Ave S	44.92144673	-93.23237644	Parkland/Golf Course	Sorbus hybrida (Mountain-ash Oak Leaf)	Sorbus hybrida	Mountain-ash Oak Leaf)	Bareroo	1.5		2019	April - May
263081	MPRB 2021	4800	28th Ave S	*na	44.9221604	-93.23286162	Parkland/Golf Course	Alnus hirsuta 'Harbin' (Alder Manchurian 'Prairie Horizon')	Alnus hirsuta 'Harbin'	Alder Manchurian 'Prairie	Contain	60		2019	April - May
263083	MPRB 2021	4800	28th Ave S	*na	44.92202923	-93.23277009	Parkland/Golf Course	Larix laricina (Tamarack)	Larix laricina	Tamarack)	*..na	0		2019	April - May
263110	MPRB 2021	4600	28th Ave S	East Minnehaha Pkwy	44.91680726	-93.23517667	Parkland/Golf Course	Catalpa speciosa (Catalpa Northern)	Catalpa speciosa	Catalpa Northern)	Bareroo	1.5		2019	April - May
263128	MPRB 2021	4600	28th Ave S	East Minnehaha Pkwy	44.9174103	-93.23490442	Parkland/Golf Course	Quercus bicolor (*Oak Bicolor - Swamp White)	Quercus bicolor	*Oak Bicolor - Swamp Wh	Bareroo	1.5		2019	April - May
263129	MPRB 2021	4600	28th Ave S	East Minnehaha Pkwy	44.91764107	-93.2348025	Parkland/Golf Course	Carya ovata (Hickory Shagbark)	Carya ovata	Hickory Shagbark)	Contain	1.5		2019	April - May
263133	MPRB 2021	4600	28th Ave S	East Minnehaha Pkwy	44.91769425	-93.23441894	Parkland/Golf Course	Phellodendron lavallei 'Longenecker' (Corktree 'Eye Stopper')	Phellodendron lavallei 'Longenecker'	Corktree 'Eye Stopper')	Bareroo	1.5		2019	April - May
263134	MPRB 2021	4600	28th Ave S	East Minnehaha Pkwy	44.91794734	-93.23426136	Parkland/Golf Course	Prunus virginiana 'Schubert' (Chokecherry 'Canada Red')	Prunus virginiana 'Schubert'	Chokecherry 'Canada Red	Bareroo	1.5		2021	April - May
263135	MPRB 2021	4600	28th Ave S	East Minnehaha Pkwy	44.9180632	-93.23417822	Parkland/Golf Course	Picea abies (Spruce Norway)	Picea abies	Spruce Norway)	Contain	60		2019	April - May
263141	MPRB 2021	4600	28th Ave S	East Minnehaha Pkwy	44.91808124	-93.23458725	Parkland/Golf Course	Abies concolor (Fir White)	Abies concolor	Fir White)	Contain	60		2019	April - May
263144	MPRB 2021	4600	28th Ave S	East Minnehaha Pkwy	44.9179725	-93.23471466	Parkland/Golf Course	Tilia americana 'Boulevard' (Linden American 'Boulevard')	Tilia americana 'Boulevard'	Linden American 'Boulev	Bareroo	1.5		2021	April - May
263148	MPRB 2021	4600	28th Ave S	East Minnehaha Pkwy	44.91789131	-93.23533157	Parkland/Golf Course	Quercus bicolor (*Oak Bicolor - Swamp White)	Quercus bicolor	*Oak Bicolor - Swamp Wh	Bareroo	1.5		2020	April - May
263149	MPRB 2021	4600	28th Ave S	East Minnehaha Pkwy	44.91793499	-93.23516795	Parkland/Golf Course	Tilia americana 'Boulevard' (Linden American 'Boulevard')	Tilia americana 'Boulevard'	Linden American 'Boulev	Bareroo	1.5		2020	April - May
263151	MPRB 2021	4600	28th Ave S	East Minnehaha Pkwy	44.91799292	-93.23501372	Parkland/Golf Course	Tilia americana (*Linden American - Basswood)	Tilia americana	*Linden American - Bassv	Bareroo	1.5		2020	April - May

263153	MPRB 2021	4600	28th Ave S	East Minnehaha Pkwy	44.91785807	-93.23542276	Parkland/Golf Course	Taxodium distichum (*Baldcypress)	Taxodium distichum	*Baldcypress)	Bareroo	1.5			2019 April - May
263166	MPRB 2021	4600	28th Ave S	East Minnehaha Pkwy	44.91858266	-93.23432976	Parkland/Golf Course	Gleditsia triacanthos var. inermis 'Harve' (Honeylocust Common	Gleditsia triacanthos var. inermis 'Harve'	Honeylocust Common Th	Bareroo	1.5			2021 April - May
263172	MPRB 2021	4600	28th Ave S	East Minnehaha Pkwy	44.91880298	-93.23422784	Parkland/Golf Course	Carya cordiformis (Hickory Bitternut)	Carya cordiformis	Hickory Bitternut)	B & B	1.5			2019 April - May
263210	MPRB 2021	4553	Longfellow Ave	na	44.91717288	-93.2339804	Woodland/Natural Area	Larix laricina (Tamarack)	Larix laricina	Tamarack)	Bareroo	60			2020 April - May
263211	MPRB 2021	4553	Longfellow Ave	na	44.91709596	-93.23397906	Woodland/Natural Area	Larix laricina (Tamarack)	Larix laricina	Tamarack)	Bareroo	60			2020 April - May
263225	MPRB 2021	4553	Longfellow Ave	na	44.91739226	-93.2335432	Parkland/Golf Course	Aesculus x 'Homestead' (Buckeye 'Homestead')	Aesculus x 'Homestead'	Buckeye 'Homestead')	Contain	1.5			2019 April - May
263227	MPRB 2021	4553	Longfellow Ave	na	44.91780536	-93.23350297	Parkland/Golf Course	Nyssa sylvatica 'Wildfire' (Tupelo Black 'Wildfire')	Nyssa sylvatica 'Wildfire'	Tupelo Black 'Wildfire')	Bareroo	1.5			2019 April - May
263234	MPRB 2021	4553	Longfellow Ave	na	44.91801999	-93.23357941	Parkland/Golf Course	Corylus colurna (Filbert Turkish)	Corylus colurna	Filbert Turkish)	Bareroo	1.5			2019 April - May
263235	MPRB 2021	4553	Longfellow Ave	na	44.91745921	-93.23445784	Woodland/Natural Area	Catalpa speciosa (Catalpa Northern)	Catalpa speciosa	Catalpa Northern)	Bareroo	1.5			2020 April - May
263236	MPRB 2021	4600	28th Ave S	na	44.91753708	-93.23431836	Parkland/Golf Course	Catalpa speciosa (Catalpa Northern)	Catalpa speciosa	Catalpa Northern)	*..na	0			2019 April - May
263252	MPRB 2021	3927	Lake St E	na	44.94826739	-93.21546329	Street Tree (Boulevard)	Larix laricina (Tamarack)	Larix laricina	Tamarack)	Contain	1.25			2019 April - May
263288	MPRB 2021	3600	Hennepin Ave	West Lake Harriet Pkwy	44.91704218	-93.31261767	Parkland/Golf Course	Malus 'Red Splendor' (Crabapple 'Red Splendor')	Malus 'Red Splendor'	Crabapple 'Red Splendor'	Bareroo	1.5			2019 April - May
263289	MPRB 2021	3600	Hennepin Ave	West Lake Harriet Pkwy	44.91703058	-93.31264128	Parkland/Golf Course	Malus 'Red Splendor' (Crabapple 'Red Splendor')	Malus 'Red Splendor'	Crabapple 'Red Splendor'	Bareroo	1.5			2019 April - May
263291	MPRB 2021	3600	Hennepin Ave	West Lake Harriet Pkwy	44.91700417	-93.3125668	Parkland/Golf Course	Malus 'Red Splendor' (Crabapple 'Red Splendor')	Malus 'Red Splendor'	Crabapple 'Red Splendor'	Bareroo	1.5			2019 April - May
263305	MPRB 2021	3600	Hennepin Ave	West Lake Harriet Pkwy	44.91645902	-93.31140527	Parkland/Golf Course	Larix laricina (Tamarack)	Larix laricina	Tamarack)	Contain	1			2019 April - May
263320	MPRB 2021	3600	Hennepin Ave	West Lake Harriet Pkwy	44.91610108	-93.31053026	Parkland/Golf Course	Prunus virginiana 'Schubert' (Chokecherry 'Canada Red')	Prunus virginiana 'Schubert'	Chokecherry 'Canada Red	Bareroo	1.5			2020 April - May
263322	MPRB 2021	3600	Hennepin Ave	West Lake Harriet Pkwy	44.91603292	-93.31029278	Parkland/Golf Course	Larix laricina (Tamarack)	Larix laricina	Tamarack)	Contain	1			2019 April - May
263323	MPRB 2021	3600	Hennepin Ave	West Lake Harriet Pkwy	44.91602911	-93.31027627	Parkland/Golf Course	Larix laricina (Tamarack)	Larix laricina	Tamarack)	Contain	1			2019 April - May
263334	MPRB 2021	3600	Hennepin Ave	West Lake Harriet Pkwy	44.91586525	-93.30957899	Parkland/Golf Course	Nyssa sylvatica (Tupelo Black (Black Gum))	Nyssa sylvatica	Tupelo Black	Contain	1.5			2020 April - May
263338	MPRB 2021	3600	Hennepin Ave	West Lake Harriet Pkwy	44.91576648	-93.30908185	Parkland/Golf Course	Gymnocladus dioicus (*Coffeetree Kentucky)	Gymnocladus dioicus	*Coffeetree Kentucky)	Bareroo	1.5			2019 April - May
263341	MPRB 2021	3600	Hennepin Ave	West Lake Harriet Pkwy	44.91571664	-93.308705	Parkland/Golf Course	Gymnocladus dioicus (*Coffeetree Kentucky)	Gymnocladus dioicus	*Coffeetree Kentucky)	Bareroo	1.5			2019 April - May
263393	MPRB 2021	3600	Hennepin Ave	na	44.91586232	-93.30327886	Parkland/Golf Course	Abies concolor (Fir White)	Abies concolor	Fir White)	Contain	60			2020 April - May
263402	MPRB 2021	4135	West Lake Harriet Pkwy	na	44.91622318	-93.3022291	Parkland/Golf Course	Alnus hirsuta 'Harbin' (Alder Manchurian 'Prairie Horizon')	Alnus hirsuta 'Harbin'	Alder Manchurian 'Prairie	Bareroo	1.5			2019 April - May
263409	MPRB 2021	3600	Hennepin Ave	West Lake Harriet Pkwy	44.91651606	-93.30117309	Parkland/Golf Course	Prunus virginiana 'Schubert' (Chokecherry 'Canada Red')	Prunus virginiana 'Schubert'	Chokecherry 'Canada Red	Bareroo	1.5			2020 April - May
263410	MPRB 2021	3600	Hennepin Ave	West Lake Harriet Pkwy	44.91655125	-93.30109485	Parkland/Golf Course	Crataegus crus-galli var. inermis (Hawthorn Thornless Cockspur)	Crataegus crus-galli var. inermis	Hawthorn Thornless Cock	Bareroo	1.5			2020 April - May
263411	MPRB 2021	3600	Hennepin Ave	West Lake Harriet Pkwy	44.91659847	-93.30102252	Parkland/Golf Course	Platanus x acerifolia 'Metzam' (Planetree London 'Metroshade')	Platanus x acerifolia 'Metzam'	Planetree London 'Metro	Bareroo	1.5			2019 April - May
263429	MPRB 2021	3600	Hennepin Ave	West Lake Harriet Pkwy	44.91700624	-93.30046429	Parkland/Golf Course	Ulmus 'New Horizon' (Elm 'New Horizon')	Ulmus 'New Horizon'	Elm 'New Horizon')	Bareroo	1.5			2020 April - May
263434	MPRB 2021	3600	Hennepin Ave	West Lake Harriet Pkwy	44.91722246	-93.30017822	Parkland/Golf Course	Carpinus caroliniana (Beech Blue - Musclewood)	Carpinus caroliniana	Beech Blue - Musclewooc	Contain	1.5			2019 April - May
263435	MPRB 2021	3600	Hennepin Ave	West Lake Harriet Pkwy	44.91718519	-93.29999977	Parkland/Golf Course	Platanus x acerifolia 'Metzam' (Planetree London 'Metroshade')	Platanus x acerifolia 'Metzam'	Planetree London 'Metro	Bareroo	1.5			2019 April - May
263440	MPRB 2021	3600	Hennepin Ave	West Lake Harriet Pkwy	44.91737097	-93.30005585	Parkland/Golf Course	Phellodendron amurense 'His Majesty' (Corktree 'His Majesty')	Phellodendron amurense 'His Majesty'	Corktree 'His Majesty')	Bareroo	1.5			2021 April - May
263441	MPRB 2021	3600	Hennepin Ave	West Lake Harriet Pkwy	44.91733264	-93.30006344	Parkland/Golf Course	Phellodendron lavallei 'Longenecker' (Corktree 'Eye Stopper')	Phellodendron lavallei 'Longenecker'	Corktree 'Eye Stopper')	Bareroo	1.5			2019 April - May
263463	MPRB 2022	4500	28th Ave S	*na	44.92086099	-93.23278347	Parkland/Golf Course	Quercus x macdanielli 'Clemons' (Oak 'Heritage')	Quercus x macdanielli 'Clemons'	Container #20	1.5	2022 - Planting Spring - Replacement - Other	05/04/2022		April - May
263474	MPRB 2022	4400	28th Ave S	*na	44.92081251	-93.23233906	Parkland/Golf Course	Malus 'Royal Raindrops' (Crabapple 'Royal Raindrops')	Malus 'Royal Raindrops'	Bareroot	1.5	2022 - Planting Spring - Replacement - Other	04/28/2022		April - May
263502	MPRB 2021	4500	28th Ave S	*na	44.91942141	-93.23297827	Parkland/Golf Course	Corylus colurna (Filbert Turkish)	Corylus colurna	Filbert Turkish)	Bareroo	1.5			2019 April - May
263503	MPRB 2021	4500	28th Ave S	*na	44.92224414	-93.23262397	Parkland/Golf Course	Prunus cerasus 'North Star' (Cherry 'North Star')	Prunus cerasus 'North Star'	Cherry 'North Star')	Contain	1.5			2021 April - May
263512	MPRB 2022	4800	28th Ave S	*na	44.92035563	-93.23246444	Parkland/Golf Course	Sorbus aucuparia 'Michred' (Mountain-ash 'Cardinal Royal')	Sorbus aucuparia 'Michred'	Bareroot	1.5	2022 - Planting Spring - Replacement - Other	06/02/2022		April - May
263513	MPRB 2022	4800	28th Ave S	*na	44.92016102	-93.23283605	Parkland/Golf Course	Sorbus aucuparia 'Michred' (Mountain-ash 'Cardinal Royal')	Sorbus aucuparia 'Michred'	Bareroot	1.5	2022 - Planting Spring - Replacement - Ash	06/02/2022		April - May
263514	MPRB 2021	4500	28th Ave S	*na	44.91923576	-93.23292337	Parkland/Golf Course	Juniperus virginiana (Redcedar Eastern)	Juniperus virginiana	Redcedar Eastern)	*..na	0			2019 April - May
263515	MPRB 2021	3600	Hennepin Ave	West Lake Harriet Pkwy	44.91793113	-93.29954564	Parkland/Golf Course	Catalpa speciosa (Catalpa Northern)	Catalpa speciosa	Catalpa Northern)	Bareroo	1.5			2019 April - May
263517	MPRB 2021	4500	28th Ave S	*na	44.91930378	-93.23306422	Parkland/Golf Course	Alnus hirsuta 'Harbin' (Alder Manchurian 'Prairie Horizon')	Alnus hirsuta 'Harbin'	Alder Manchurian 'Prairie	*..na	0			2019 April - May
263529	MPRB 2022	4700	28th Ave S	*na	44.91995997	-93.23284534	Parkland/Golf Course	Sorbus aucuparia 'Michred' (Mountain-ash 'Cardinal Royal')	Sorbus aucuparia 'Michred'	Bareroot	1.5	2022 - Planting Spring - Replacement - Other	06/02/2022		April - May
263562	MPRB 2021	4400	28th Ave S	*na	44.91658915	-93.23556116	Parkland/Golf Course	Carpinus caroliniana (Beech Blue - Musclewood)	Carpinus caroliniana	Beech Blue - Musclewooc	Bareroo	1.5			2020 April - May
263575	MPRB 2021	3600	Hennepin Ave	East Lake Harriet Pkwy	44.91995855	-93.29836938	Parkland/Golf Course	Celtis occidentalis (*Hackberry Common)	Celtis occidentalis	*Hackberry Common)	Contain	1.5			2019 April - May
263579	MPRB 2022	4500	28th Ave S	*na	44.91803678	-93.23525718	Parkland/Golf Course	Quercus bicolor (*Oak Bicolor - Swamp White)	Quercus bicolor	Bareroot	1.5	2022 - Planting Spring - Replacement - Other	04/28/2022		April - May
263582	MPRB 2022	4800	28th Ave S	*na	44.91847927	-93.2336575	Parkland/Golf Course	Prunus serotina (Cherry Black)	Prunus serotina	Bareroot	1.5	2022 - Planting Spring - Replacement - Other	04/28/2022		April - May
263592	MPRB 2021	4400	28th Ave S	*na	44.92113526	-93.23242908	Parkland/Golf Course	Juniperus virginiana (Redcedar Eastern)	Juniperus virginiana	Redcedar Eastern)	B & B	60			2020 April - May
263604	MPRB 2021	4800	28th Ave S	*na	44.91850573	-93.23409339	Parkland/Golf Course	Betula nigra (Birch River)	Betula nigra	Birch River)	Bareroo	1.5			2019 April - May
263605	MPRB 2021	4800	28th Ave S	*na	44.91729538	-93.2346646	Parkland/Golf Course	Picea glauca 'Densata' (Spruce White 'Black Hills')	Picea glauca 'Densata'	Spruce White 'Black Hills'	Contain	60			2020 April - May
263607	MPRB 2021	4400	28th Ave S	*na	44.91747554	-93.23533764	Parkland/Golf Course	Maackia amurensis 'JFS-Schichtel1' (Maackia 'MaacNificent')	Maackia amurensis 'JFS-Schichtel1'	Maackia 'MaacNificent')	Bareroo	1.5			2020 April - May
263609	MPRB 2021	4400	28th Ave S	*na	44.91742647	-93.23540199	Parkland/Golf Course	Maackia amurensis 'JFS-Schichtel1' (Maackia 'MaacNificent')	Maackia amurensis 'JFS-Schichtel1'	Maackia 'MaacNificent')	Bareroo	1.5			2020 April - May
263632	MPRB 2021	4500	28th Ave S	*na	44.9202041	-93.23330925	Parkland/Golf Course	Quercus macrocarpa (*Oak Bur)	Quercus macrocarpa	*Oak Bur)	Contain	1.5			2019 April - May
263649	MPRB 2021	4400	28th Ave S	*na	44.92298148	-93.23230709	Parkland/Golf Course	Ginkgo biloba 'Autumn Gold' (Ginkgo 'Autumn Gold')	Ginkgo biloba 'Autumn Gold'	Ginkgo 'Autumn Gold')	Bareroo	1.5			2019 April - May
263661	MPRB 2021	4400	28th Ave S	*na	44.92089673	-93.23230498	Parkland/Golf Course	Ostrya virginiana (*Ironwood)	Ostrya virginiana	*Ironwood)	*..na	0			2019 April - May
263664	MPRB 2022	4500	28th Ave S	*na	44.91963654	-93.23312431	Parkland/Golf Course	Sorbus aucuparia 'Michred' (Mountain-ash 'Cardinal Royal')	Sorbus aucuparia 'Michred'	Bareroot	1.5	2022 - Planting Spring - Replacement - Other	06/02/2022		April - May
263665	MPRB 2021	4500	28th Ave S	*na	44.91960702	-93.23282266	Parkland/Golf Course	Maackia amurensis 'JFS-Schichtel1' (Maackia 'MaacNificent')	Maackia amurensis 'JFS-Schichtel1'	Maackia 'MaacNificent')	Bareroo	1.25			2019 April - May
263677	MPRB 2021	4500	28th Ave S	*na	44.92028467	-93.2329375	Parkland/Golf Course	Syringa reticulata (*Lilac Japanese Tree)	Syringa reticulata	*Lilac Japanese Tree)	Bareroo	1.5			2019 April - May
263678	MPRB 2021	4500	28th Ave S	*na	44.92027731	-93.23304426	Parkland/Golf Course	Betula nigra (Birch River)	Betula nigra	Birch River)	Bareroo	1.5			2019 April - May
263679	MPRB 2021	4500	28th Ave S	*na	44.92030832	-93.23284107	Parkland/Golf Course	Maackia amurensis (Maackia Amur)	Maackia amurensis	Maackia Amur)	Bareroo	1.25			2019 April - May
263686	MPRB 2021	4800	28th Ave S	*na	44.92262227	-93.23238871	Parkland/Golf Course	Cercis canadensis 'Minnesota Strain' (Redbud Eastern 'Minnesot	Cercis canadensis 'Minnesota Strain'	Redbud Eastern 'Minnesc	Contain	1.5			2019 April - May
263687	MPRB 2021	4800	28th Ave S	*na	44.9227176	-93.23236403	Parkland/Golf Course	Cercis canadensis 'Minnesota Strain' (Redbud Eastern 'Minnesot	Cercis canadensis 'Minnesota Strain'	Redbud Eastern 'Minnesc	Contain	1.5			2019 April - May
263701	MPRB 2021	3600	Hennepin Ave	East Lake Harriet Pkwy	44.92186554	-93.2973055	Parkland/Golf Course	Gymnocladus dioicus (*Coffeetree Kentucky)	Gymnocladus dioicus	*Coffeetree Kentucky)	Bareroo	1.5			2019 April - May
263712	MPRB 2021	3600	Hennepin Ave	East Lake Harriet Pkwy	44.92191227	-93.29728102	Parkland/Golf Course	Betula nigra (Birch River)	Betula nigra	Birch River)	Bareroo	1.5			2019 April - May
263721	MPRB 2021	3600	Hennepin Ave	East Lake Harriet Pkwy	44.92211896	-93.29716317	Parkland/Golf Course	Gymnocladus dioicus (*Coffeetree Kentucky)	Gymnocladus dioicus	*Coffeetree Kentucky)	Bareroo	1.5			2019 April - May
263746	MPRB 2021	3600	Hennepin Ave	East Lake Harriet Pkwy	44.92297951	-93.29684913	Parkland/Golf Course	Catalpa speciosa (Catalpa Northern)	Catalpa speciosa	Catalpa Northern)	Bareroo	1.5			2019 April - May
263747	MPRB 2021	3600	Hennepin Ave	East Lake Harriet Pkwy	44.92307429	-93.29682811	Parkland/Golf Course	Larix laricina (Tamarack)	Larix laricina	Tamarack)	Contain	1			2019 April - May
263752	MPRB 2021	3600	Hennepin Ave	East Lake Harriet Pkwy	44.92315884	-93.29682461	Parkland/Golf Course	Larix laricina (Tamarack)	Larix laricina	Tamarack)	Contain	1			2019 April - May
263753	MPRB 2021	3600	Hennepin Ave	East Lake Harriet Pkwy	44.92330992	-93.29678547	Parkland/Golf Course	Catalpa speciosa (Catalpa Northern)	Catalpa speciosa	Catalpa Northern)	Bareroo	1.5			2019 April - May
263774	MPRB 2021	97	Arthur Ave SE	na	44.96798502	-93.2176719	Street Tree (Boulevard)	Cercis canadensis 'Minnesota Strain' (Redbud Eastern 'Minnesot	Cercis canadensis 'Minnesota Strain'	Redbud Eastern 'Minnesc	Contain	1.5			2019 April - May
263779	MPRB 2021	117	Arthur Ave SE	na	44.96739146	-93.2176329	Street Tree (Boulevard)	Amelanchier x grandiflora 'Autumn Brilliance' (Serviceberry 'Auti	Amelanchier x grandiflora 'Autumn Brilliance'	Serviceberry 'Autumn Bril	Bareroo	1.5			2021 April - May
263784	MPRB 2022	3600	Hennepin Ave	East Lake Harriet Pkwy	44.92520604	-93.29668877	Parkland/Golf Course	Amelanchier x grandiflora 'Autumn Brilliance' (Serviceberry 'Auti	Amelanchier x grandiflora 'Autumn Brilliance'	Bareroot	1.5	2022 - Planting Spring - Replacement - Ash	04/20/2022		April - May
263789	MPRB 2021	3600	Hennepin Ave	East Lake Harriet Pkwy	44.92537996	-93.29689482	Parkland/Golf Course	Prunus virginiana 'Schubert' (Chokecherry 'Canada Red')	Prunus virginiana 'Schubert'	Chokecherry 'Canada Red	Bareroo	1.5			2021 April - May
263827	MPRB 2022	3600	Hennepin Ave	East Lake Harriet Pkwy	44.92624683	-93.29767507	Parkland/Golf Course	Ginkgo biloba 'The President' (Ginkgo 'Presidential Gold')	Ginkgo biloba 'The President'	Bareroot	1.5	2022 - Planting Spring - Replacement - Ash	04/20/2022		April - May
263828	MPRB 2022	3600	Hennepin Ave	East Lake Harriet Pkwy	44.92636403	-93.29766857	Parkland/Golf Course	Amelanchier x grandiflora 'Autumn Brilliance' (Serviceberry 'Auti	Amelanchier x grandiflora 'Autumn Brilliance'	Bareroot	1.5	2022 - Planting Spring - Replacement - Ash	04/20/2022		April - May
263831	MPRB 2022	3600	Hennepin Ave	East Lake Harriet Pkwy	44.92628676	-93.2975299	Parkland/Golf Course	Ginkgo biloba 'Magyar' (Ginkgo 'Magyar')	Ginkgo biloba 'Magyar'	Bareroot	1.5	2022 - Planting Spring - Replacement - Ash	04/20/2022		April - May
263844	MPRB 2021	4801	38th Ave S	54th St W	44.90541893	-93.31778689	Woodland/Natural Area	Fagus grandifolia (Beech American)	Fagus grandifolia	Beech American)	Contain	1.5			2020 April - May
263849	MPRB 2022	4801	38th Ave S	54th St W	44.90529718	-93.31761025	Parkland/Golf Course	Juniperus virginiana (Redcedar Eastern)	Juniperus virginiana	Container #20	60	2022 - Planting Spring - Replacement - Other	05/05/2022		April - May
263874	MPRB 2021	4801	38th Ave S	54th St W	44.905459	-93.31579408	Parkland/Golf Course	Prunus virginiana 'Schubert' (Chokecherry 'Canada Red')	Prunus virginiana 'Schubert'	Chokecherry 'Canada Red	Bareroo	1.5			2021 April - May
263878	MPRB 2021	4801	38th Ave S	54th St W	44.90525996	-93.31552607	Parkland/Golf Course	Aesculus x arnoldiana 'Autumn Splendor' (Buckeye 'Autumn Spl	Aesculus x arnoldiana 'Autumn Splendor'	Buckeye 'Autumn Splend	Bareroo	1.5			2020 April - May
263879	MPRB 2021	4801	38th Ave S	54th St W	44.90531166	-93.31548536	Parkland/Golf Course	Phellodendron amurense 'His Majesty' (Corktree 'His Majesty')	Phellodendron amurense 'His Majesty'	Corktree 'His Majesty')	Bareroo	1.25			2019 April - May
263883	MPRB 2021	4801	38th Ave S	54th St W	44.90532385	-93.31495532	Parkland/Golf Course	Platanus x acerifolia 'Morton Circle' (Planetree London 'Exclama	Platanus x acerifolia 'Morton Circle'	Planetree London 'Exclan	Bareroo	1.5			2019 April - May
263885	MPRB 2021	4801	38th Ave S	54th St W	44.90555124	-93.31513597	Parkland/Golf Course	Thuja occidentalis (*Arborvitae - Northern White Cedar)	Thuja occidentalis	*Arborvitae - Northern W	Contain	60			2021 April - May
263886	MPRB 2021	4801	38th Ave S	54th St W	44.90558928	-93.31532934	Parkland/Golf Course	Thuja occidentalis (*Arborvitae - Northern White Cedar)	Thuja occidentalis	*Arborvitae - Northern W	Contain	60			2021 April - May
263891	MPRB 2022	4801	38th Ave S	54th St W	44.90562324	-93.31476941	Parkland/Golf Course	Ostrya virginiana (*Ironwood)	Ostrya virginiana	Bareroot	1.5	2022 - Planting Spring - Replacement - Other	04/25/2022		April - May
263898	MPRB 2022	4801	38th Ave S	54th St W	44.90531478	-93.31405134	Parkland/Golf Course	Maackia amurensis 'JFS-Schichtel1' (Maackia 'MaacNificent')	Maackia amurensis 'JFS-Schichtel1'	RootBag #30 Container	1.5	2022 - Planting Spring - More Trees Please	05/25/2022		April - May
263899	MPRB 2021	4801	38th Ave S	54th St W	44.90531624	-93.31397165	Parkland/Golf Course	Carpinus caroliniana (Beech Blue - Musclewood)	Carpinus caroliniana	Beech Blue - Musclewooc	Contain	1.5			2019 April - May
263975	MPRB 2021	4801	38th Ave S	Newton Ave S	44.90916297	-93.30584745	Parkland/Golf Course	Catalpa speciosa (Catalpa Northern)	Catalpa speciosa	Catalpa Northern)	Bareroo	1.5			2019 April - May
264008	MPRB 2021	4801	38th Ave S	Newton Ave S	44.91033642	-93.30461026	Parkland/Golf Course	Larix laricina (Tamarack)	Larix laricina	Tamarack)	Bareroo	60			2020 April - May
264009	MPRB 2021	4801	38th Ave S	Newton Ave S	44.91034329	-93.30445029	Parkland/Golf Course	Larix laricina (Tamarack)	Larix laricina	Tamarack)	Bareroo	60			2020 April - May
264049	MPRB 2022	4801	38th Ave S	Morgan Ave S	44.90870603	-93.30510789	Parkland/Golf Course	Quercus rubra (*Oak Northern Red)	Quercus rubra	Bareroot	1.5	2022 - Planting Spring - Replacement - Other	04/25/2022		April - May
264076	MPRB 2022	4801	38th Ave S	Morgan Ave S	44.9097751	-93.30496868	Parkland/Golf Course	Malus 'Adams' (Crabapple 'Adams')	Malus 'Adams'	Bareroot	1.5	2022 - Planting Spring - Replacement - Other	04/25/2022		April - May
264081	MPRB 2021	4801	38th Ave S	Morgan Ave S	44.91012933	-93.30449067	Parkland/Golf Course	Populus deltoides 'Siouxland' (Cottonwood Poplar 'Siouxland')	Populus deltoides 'Siouxland'	Cottonwood Poplar 'Siou	Bareroo	1.5			2021 April - May
264118	MPRB 2021	4801	38th Ave S	Logan Ave S	44.91124736	-93.30277948	Parkland/Golf Course	Betula nigra (Multi-stem) (Birch River (Multi-stem))	Betula nigra	Multi-stem)	Contain	96			2020 April - May
264119	MPRB 2021	4801	38th Ave S	Logan Ave S	44.91092931	-93.30117234	Parkland/Golf Course	Carpinus caroliniana (Beech Blue - Musclewood)	Carpinus caroliniana	Beech Blue - Musclewooc	Bareroo	1.5			2020 April - May
264144	MPRB 2021	4801	38th Ave S	James Ave S	44.91100646	-93.30175812	Parkland/Golf Course	Ulmus americana 'Jefferson' (Elm American 'Jefferson')	Ulmus americana 'Jefferson'	Elm American 'Jefferson')	Bareroo	1.5			2021 April - May
264172	MPRB 2022	4801	38th Ave S	51st St W	44.9105396	-93.30164499	Parkland/Golf Course	Malus 'Indian Summer' (Crabapple 'Indian Summer')	Malus 'Indian Summer'	Bareroot	1.5	2022 - Planting Spring - Replacement - Other	04/25/2022		April - May
264184	MPRB 2021	4801	38th Ave S	51st St W	44.91022843	-93.30061691	Parkland/Golf Course	Sorbus hybrida (Mountain-ash Oak Leaf)	Sorbus hybrida	Mountain-ash Oak Leaf)	Bareroo	1.5			2020 April - May
264187	MPRB 2021	4801	38th Ave S	51st St W	44.91041977	-93.30059554	Parkland/Golf Course	Prunus virginiana 'Schubert' (Chokecherry 'Canada Red')	Prunus virginiana 'Schubert'	Chokecherry 'Canada Red	Bareroo	1.5			2020 April - May
264211	MPRB 2021	4801	38th Ave S	James Ave S	44.9107268	-93.3006041	Parkland/Golf Course	Populus deltoides (Cottonwood Eastern)	Populus deltoides	Cottonwood Eastern)	Bareroo	1.5			2019 April - May
264212	MPRB 2021	4801	38th Ave S	James Ave S	44.91070752	-93.30085463	Parkland/Golf Course	Pinus sylvestris (Pine Scotch)	Pinus sylvestris	Pine Scotch)	Contain	48			2019 April - May
264221	MPRB 2021	4801	38th Ave S	51st St W	44.91047803	-93.3000629	Parkland/Golf Course	Malus 'Prairifire' (Crabapple 'Prairifire')	Malus 'Prairifire'	Crabapple 'Prairifire')	Bareroo	1.5			2019 April - May

264248	MPRB 2021	4801 38th Ave S	West Minnehaha Pkwy	44.91124651	-93.29894152	Parkland/Golf Course	Taxodium distichum (*Baldcypress)	Taxodium distichum	*Baldcypress)	Contain	1		2019	April - May
264262	MPRB 2022	4801 38th Ave S	East Minnehaha Pkwy	44.91332611	-93.25459334	Parkland/Golf Course	Populus deltoides (Cottonwood Eastern)	Populus deltoides	Bareroot	1.5	2022 - Planting Spring - Replacement - Other	04/25/2022		April - May
264268	MPRB 2021	4801 38th Ave S	East Minnehaha Pkwy	44.9134219	-93.25531089	Parkland/Golf Course	Populus grandidentata (Aspen Bigtooth)	Populus grandidentata	Aspen Bigtooth)	Bareroo	1.5		2020	April - May
264270	MPRB 2021	324 35th St E	na	44.93971559	-93.27184103	Street Tree (Boulevard)	Quercus rubra (*Oak Northern Red)	Quercus rubra	*Oak Northern Red)	Bareroo	1.5		2020	April - May
264273	MPRB 2021	4801 38th Ave S	East Minnehaha Pkwy	44.91318668	-93.25491044	Parkland/Golf Course	Larix laricina (Tamarack)	Larix laricina	Tamarack)	Bareroo	1.5		2021	April - May
264283	MPRB 2022	110 36th St E	na	44.93780258	-93.2760878	Street Tree (Boulevard)	Maackia amurensis 'JFS-Schichtel1' (Maackia 'MaacNificent')	Maackia amurensis 'JFS-Schichtel1'	Bareroot	1.25	2022 - Planting Spring - Replacement - Ash	04/19/2022		April - May
264285	MPRB 2021	4801 38th Ave S	East Minnehaha Pkwy	44.9133842	-93.2545118	Parkland/Golf Course	Populus deltoides 'Siouxland' (Cottonwood Poplar 'Siouxland')	Populus deltoides 'Siouxland'	Cottonwood Poplar 'Siou	Bareroo	1.5		2020	April - May
264295	MPRB 2022	4801 38th Ave S	East Minnehaha Pkwy	44.91350673	-93.25414599	Parkland/Golf Course	Ginkgo biloba 'Magyar' (Ginkgo 'Magyar')	Ginkgo biloba 'Magyar'	Bareroot	1.5	2022 - Planting Spring - Replacement - Other	04/25/2022		April - May
264299	MPRB 2021	4801 38th Ave S	East Minnehaha Pkwy	44.91354405	-93.25365627	Parkland/Golf Course	Maackia amurensis (Maackia Amur)	Maackia amurensis	Maackia Amur)	Bareroo	1.5		2019	April - May
264306	MPRB 2021	4801 38th Ave S	East Minnehaha Pkwy	44.91359669	-93.25337921	Parkland/Golf Course	Sorbus hybrida (Mountain-ash Oak Leaf)	Sorbus hybrida	Mountain-ash Oak Leaf)	Bareroo	1.5		2020	April - May
264308	MPRB 2022	4801 38th Ave S	East Minnehaha Pkwy	44.91367875	-93.25346817	Parkland/Golf Course	Ginkgo biloba 'JFS-UGA2' (Ginkgo 'Golden Colonnade')	Ginkgo biloba 'JFS-UGA2'	Bareroot	1.5	2022 - Planting Spring - Replacement - Ash	04/27/2022		April - May
264314	MPRB 2021	4801 38th Ave S	East Minnehaha Pkwy	44.91362199	-93.2531258	Parkland/Golf Course	Carpinus caroliniana (Beech Blue - Musclewood)	Carpinus caroliniana	Beech Blue - Musclewooc	Bareroo	1.5		2020	April - May
264318	MPRB 2021	4801 38th Ave S	East Minnehaha Pkwy	44.9138968	-93.25305923	Parkland/Golf Course	Syringa reticulata (*Lilac Japanese Tree)	Syringa reticulata	*Lilac Japanese Tree)	Bareroo	1.5		2019	April - May
264319	MPRB 2022	3200 Glenwood Ave	Glenwood Ave	44.9820506	-93.32033261	Parkland/Golf Course	Sorbus aucuparia 'Michred' (Mountain-ash 'Cardinal Royal')	Sorbus aucuparia 'Michred'	Bareroot	1.5	2022 - Planting Spring - Replacement - Other	06/03/2022		April - May
264320	MPRB 2022	2727 West Broadway	Glenwood Ave	44.98211843	-93.32032456	Parkland/Golf Course	Sorbus aucuparia 'Michred' (Mountain-ash 'Cardinal Royal')	Sorbus aucuparia 'Michred'	Bareroot	1.5	2022 - Planting Spring - Replacement - Other	06/03/2022		April - May
264321	MPRB 2022	2727 West Broadway	Glenwood Ave	44.98209187	-93.32027896	Parkland/Golf Course	Betula nigra (Birch River)	Betula nigra	Bareroot	1.5	2022 - Planting Spring - Replacement - Other	05/18/2022		April - May
264324	MPRB 2021	4801 38th Ave S	East Minnehaha Pkwy	44.91236343	-93.25640088	Parkland/Golf Course	Prunus armeniaca 'Moongold' (Apricot 'Moongold')	Prunus armeniaca 'Moongold'	Apricot 'Moongold')	Bareroo	0.5		2021	April - May
264325	MPRB 2021	4801 38th Ave S	East Minnehaha Pkwy	44.9122891	-93.25639176	Parkland/Golf Course	Prunus domestica 'Mount Royal' (Plum European 'Mount Royal')	Prunus domestica 'Mount Royal'	Plum European 'Mount R	Bareroo	1.25		2021	April - May
264337	MPRB 2021	4801 38th Ave S	East Minnehaha Pkwy	44.91233453	-93.25455573	Parkland/Golf Course	Pyrus 'Summercrisp' S-333 (Pear 'Summercrisp' S-333)	Pyrus 'Summercrisp' S-333	Pear 'Summercrisp' S-333	Bareroo	1.5		2020	April - May
264349	MPRB 2021	4801 38th Ave S	East Minnehaha Pkwy	44.9125254	-93.2527099	Parkland/Golf Course	Maackia amurensis (Maackia Amur)	Maackia amurensis	Maackia Amur)	Bareroo	1.5		2019	April - May
264365	MPRB 2021	4801 38th Ave S	East Minnehaha Pkwy	44.91264733	-93.25201796	Parkland/Golf Course	Prunus virginiana 'Schubert' (Chokecherry 'Canada Red')	Prunus virginiana 'Schubert'	Chokecherry 'Canada Red	Bareroo	1.5		2019	April - May
264406	MPRB 2021	4801 38th Ave S	16th Ave S	44.91349522	-93.25149218	Parkland/Golf Course	Prunus virginiana 'Schubert' (Chokecherry 'Canada Red')	Prunus virginiana 'Schubert'	Chokecherry 'Canada Red	Bareroo	1.5		2019	April - May
264413	MPRB 2021	4801 38th Ave S	16th Ave S	44.91364939	-93.25139853	Parkland/Golf Course	Prunus maackii (Chokecherry Amur)	Prunus maackii	Chokecherry Amur)	Bareroo	1.5		2019	April - May
264417	MPRB 2021	501 Marshall St NE	*na	44.99379667	-93.2695801	Parkland/Golf Course	Gymnocladus dioicus 'Espresso' (Coffeetree Kentucky 'Espresso'	Gymnocladus dioicus 'Espresso'	Coffeetree Kentucky 'Esp	Bareroo	1.5		2020	April - May
264418	MPRB 2022	501 Marshall St NE	*na	44.99376821	-93.26953316	Parkland/Golf Course	Catalpa speciosa (Catalpa Northern)	Catalpa speciosa	Bareroot	1.5	2022 - Planting Spring - Replacement - Other	04/13/2022		April - May
264426	MPRB 2021	4801 38th Ave S	16th Ave S	44.91363202	-93.25179328	Parkland/Golf Course	Prunus virginiana 'Schubert' (Chokecherry 'Canada Red')	Prunus virginiana 'Schubert'	Chokecherry 'Canada Red	Bareroo	1.5		2019	April - May
264445	MPRB 2021	4801 38th Ave S	16th Ave S	44.91435303	-93.25076474	Parkland/Golf Course	Ginkgo biloba 'The President' (Ginkgo 'Presidential Gold')	Ginkgo biloba 'The President'	Ginkgo 'Presidential Gold	Bareroo	1.5		2020	April - May
264500	MPRB 2021	4801 38th Ave S	49th St E	44.91453454	-93.24754253	Woodland/Natural Area	Ulmus americana 'Jefferson' (Elm American 'Jefferson')	Ulmus americana 'Jefferson'	Elm American 'Jefferson')	Bareroo	1.5		2021	April - May
264502	MPRB 2021	4801 38th Ave S	49th St E	44.91465458	-93.24755196	Woodland/Natural Area	Ulmus americana 'Jefferson' (Elm American 'Jefferson')	Ulmus americana 'Jefferson'	Elm American 'Jefferson')	Bareroo	1.5		2021	April - May
264503	MPRB 2021	4801 38th Ave S	49th St E	44.91475317	-93.24756578	Woodland/Natural Area	Ulmus americana 'Jefferson' (Elm American 'Jefferson')	Ulmus americana 'Jefferson'	Elm American 'Jefferson')	Bareroo	1.5		2021	April - May
264505	MPRB 2022	4801 38th Ave S	49th St E	44.91488227	-93.24776591	Woodland/Natural Area	Salix nigra (Multi-stem) (Willow Black (Multi-stem))	Salix nigra	Bareroot	48	2022 - Planting Spring - More Trees Please	04/25/2022		April - May
264515	MPRB 2021	1834 15th Ave S	19th St E	44.96397996	-93.25417973	Street Tree (Boulevard)	Syringa reticulata (*Lilac Japanese Tree)	Syringa reticulata	*Lilac Japanese Tree)	Bareroo	1.5		2020	April - May
264521	MPRB 2021	4801 38th Ave S	Bloomington Ave	44.91277303	-93.25225984	Parkland/Golf Course	Aesculus x arnoldiana 'Autumn Splendor' (Buckeye 'Autumn Spl	Aesculus x arnoldiana 'Autumn Splendor'	Buckeye 'Autumn Splend	Bareroo	1.5		2021	April - May
264540	MPRB 2021	4801 38th Ave S	Bloomington Ave	44.91316955	-93.25225327	Parkland/Golf Course	Abies balsamea (Fir Balsam)	Abies balsamea	Fir Balsam)	B & B	60		2021	April - May
264547	MPRB 2021	4801 38th Ave S	Bloomington Ave	44.91356663	-93.25222466	Parkland/Golf Course	Gymnocladus dioicus 'Espresso' (Coffeetree Kentucky 'Espresso'	Gymnocladus dioicus 'Espresso'	Coffeetree Kentucky 'Esp	Bareroo	1		2020	April - May
264551	MPRB 2022	4801 38th Ave S	Bloomington Ave	44.91384742	-93.25224654	Parkland/Golf Course	Ginkgo biloba 'Magyar' (Ginkgo 'Magyar')	Ginkgo biloba 'Magyar'	Bareroot	1.5	2022 - Planting Spring - Replacement - Ash	04/27/2022		April - May
264569	MPRB 2021	4801 38th Ave S	East Minnehaha Pkwy	44.91454802	-93.25179385	Parkland/Golf Course	Quercus macrocarpa (*Oak Bur)	Quercus macrocarpa	*Oak Bur)	Contain	1.5		2019	April - May
264605	MPRB 2021	4801 38th Ave S	East Minnehaha Pkwy	44.91551005	-93.25046514	Parkland/Golf Course	Amelanchier x grandiflora 'Autumn Brilliance' (Serviceberry 'Aut	Amelanchier x grandiflora 'Autumn Brilliance'	Serviceberry 'Autumn Bril	Bareroo	1.5		2020	April - May
264617	MPRB 2021	920 Lake St E	10th Ave S	44.94924735	-93.26017058	Street Tree (Boulevard)	Carpinus caroliniana (Beech Blue - Musclewood)	Carpinus caroliniana	Beech Blue - Musclewooc	Contain	1.5		2021	April - May
264619	MPRB 2021	4801 38th Ave S	East Minnehaha Pkwy	44.91570872	-93.24964689	Parkland/Golf Course	Pinus sylvestris (Pine Scotch)	Pinus sylvestris	Pine Scotch)	Contain	60		2021	April - May
264628	MPRB 2021	4801 38th Ave S	East Minnehaha Pkwy	44.91551086	-93.24922467	Parkland/Golf Course	Carya ovata (Hickory Shagbark)	Carya ovata	Hickory Shagbark)	Contain	1.5		2021	April - May
264629	MPRB 2021	4801 38th Ave S	East Minnehaha Pkwy	44.91565664	-93.24891483	Parkland/Golf Course	Aesculus x arnoldiana 'Autumn Splendor' (Buckeye 'Autumn Spl	Aesculus x arnoldiana 'Autumn Splendor'	Buckeye 'Autumn Splend	Bareroo	1.5		2021	April - May
264634	MPRB 2022	4801 38th Ave S	East Minnehaha Pkwy	44.91575021	-93.24945465	Parkland/Golf Course	Quercus bicolor (*Oak Bicolor - Swamp White)	Quercus bicolor	Bareroot	1.5	2022 - Planting Spring - Replacement - Other	04/27/2022		April - May
264637	MPRB 2021	4801 38th Ave S	East Minnehaha Pkwy	44.9158105	-93.24900905	Parkland/Golf Course	Maackia amurensis (Maackia Amur)	Maackia amurensis	Maackia Amur)	Bareroo	1.5		2019	April - May
264638	MPRB 2021	4801 38th Ave S	East Minnehaha Pkwy	44.9157288	-93.24889227	Parkland/Golf Course	Prunus virginiana 'Schubert' (Chokecherry 'Canada Red')	Prunus virginiana 'Schubert'	Chokecherry 'Canada Red	Bareroo	1.5		2019	April - May
264639	MPRB 2022	4801 38th Ave S	East Minnehaha Pkwy	44.91551975	-93.24894545	Parkland/Golf Course	Populus deltoides (Cottonwood Eastern)	Populus deltoides	Bareroot	1.5	2022 - Planting Spring - Replacement - Other	04/27/2022		April - May
264641	MPRB 2021	4801 38th Ave S	East Minnehaha Pkwy	44.91531966	-93.24882684	Parkland/Golf Course	Betula nigra (Birch River)	Betula nigra	Birch River)	Bareroo	1.5		2019	April - May
264645	MPRB 2021	4801 38th Ave S	East Minnehaha Pkwy	44.9156093	-93.24866393	Parkland/Golf Course	Populus deltoides 'Siouxland' (Cottonwood Poplar 'Siouxland')	Populus deltoides 'Siouxland'	Cottonwood Poplar 'Siou	Bareroo	1.5		2020	April - May
264649	MPRB 2021	4801 38th Ave S	East Minnehaha Pkwy	44.91551364	-93.2497791	Parkland/Golf Course	Quercus bicolor (*Oak Bicolor - Swamp White)	Quercus bicolor	*Oak Bicolor - Swamp WI	Bareroo	1.5		2019	April - May
264653	MPRB 2021	3600 Hennepin Ave	West Lake Harriet Pkwy	44.92839897	-93.30321156	Parkland/Golf Course	Gymnocladus dioicus (*Coffeetree Kentucky)	Gymnocladus dioicus	*Coffeetree Kentucky)	Bareroo	1.5		2019	April - May
264654	MPRB 2021	3600 Hennepin Ave	West Lake Harriet Pkwy	44.92837761	-93.30314116	Parkland/Golf Course	Gleditsia triacanthos var. inermis 'Shademaster' (Honeylocust Cc	Gleditsia triacanthos var. inermis 'Shademaster'	Honeylocust Common Th	Bareroo	1.5		2020	April - May
264655	MPRB 2022	4801 38th Ave S	East Minnehaha Pkwy	44.91595081	-93.24867625	Parkland/Golf Course	Quercus x macdanielli 'Clemons' (Oak 'Heritage')	Quercus x macdanielli 'Clemons'	Container #20	1.5	2022 - Planting Spring - Replacement - Other	05/05/2022		April - May
264657	MPRB 2022	910 26th St E	na	44.95560259	-93.26084532	Street Tree (Boulevard)	Malus 'Royal Raindrops' (Crabapple 'Royal Raindrops')	Malus 'Royal Raindrops'	Bareroot	1.5	2022 - Planting Spring - Replacement - Other	04/29/2022		April - May
264669	MPRB 2021	3600 Hennepin Ave	West Lake Harriet Pkwy	44.9287631	-93.30401153	Parkland/Golf Course	Amelanchier x grandiflora 'Autumn Brilliance' (Serviceberry 'Aut	Amelanchier x grandiflora 'Autumn Brilliance'	Serviceberry 'Autumn Bril	Bareroo	1.5		2020	April - May
264670	MPRB 2021	3600 Hennepin Ave	West Lake Harriet Pkwy	44.92868524	-93.30382646	Parkland/Golf Course	Sorbus hybrida (Mountain-ash Oak Leaf)	Sorbus hybrida	Mountain-ash Oak Leaf)	Bareroo	1.5		2020	April - May
264676	MPRB 2021	4801 38th Ave S	East Minnehaha Pkwy	44.91521055	-93.24769677	Parkland/Golf Course	Prunus virginiana 'Schubert' (Chokecherry 'Canada Red')	Prunus virginiana 'Schubert'	Chokecherry 'Canada Red	Bareroo	1.5		2021	April - May
264677	MPRB 2022	4801 38th Ave S	East Minnehaha Pkwy	44.9152145	-93.24759338	Parkland/Golf Course	Salix alba 'Tristis' (Willow Niobe 'Golden Weeping')	Salix alba 'Tristis'	Bareroot	1.5	2022 - Planting Spring - Replacement - Other	04/27/2022		April - May
264691	MPRB 2021	3600 Hennepin Ave	West Lake Calhoun Pkwy	44.92719123	-93.30947259	Parkland/Golf Course	Catalpa speciosa (Catalpa Northern)	Catalpa speciosa	Catalpa Northern)	Bareroo	1.5		2019	April - May
264698	MPRB 2021	4801 38th Ave S	East Minnehaha Pkwy	44.91583045	-93.2479326	Parkland/Golf Course	Prunus virginiana 'Schubert' (Chokecherry 'Canada Red')	Prunus virginiana 'Schubert'	Chokecherry 'Canada Red	Bareroo	1.5		2021	April - May
264706	MPRB 2021	4801 38th Ave S	East Minnehaha Pkwy	44.91619511	-93.24750845	Parkland/Golf Course	Malus 'Prairifire' (Crabapple 'Prairifire')	Malus 'Prairifire'	Crabapple 'Prairifire')	Bareroo	1.5		2021	April - May
264721	MPRB 2022	4801 38th Ave S	Cedar Ave S	44.91575157	-93.24639138	Parkland/Golf Course	Quercus x macdanielli 'Clemons' (Oak 'Heritage')	Quercus x macdanielli 'Clemons'	Container #20	1.5	2022 - Planting Spring - Replacement - Other	05/05/2022		April - May
264727	MPRB 2021	4801 38th Ave S	Cedar Ave S	44.91549199	-93.24603934	Parkland/Golf Course	Nyssa sylvatica 'Wildfire' (Tupelo Black 'Wildfire')	Nyssa sylvatica 'Wildfire'	Tupelo Black 'Wildfire')	Contain	1		2021	April - May
264729	MPRB 2021	4801 38th Ave S	Cedar Ave S	44.91550666	-93.246206	Parkland/Golf Course	Maackia amurensis (Maackia Amur)	Maackia amurensis	Maackia Amur)	Bareroo	1.5		2019	April - May
264730	MPRB 2021	4801 38th Ave S	East Minnehaha Pkwy	44.91547326	-93.24585439	Parkland/Golf Course	Quercus x macdanielli 'Clemons' (Oak 'Heritage')	Quercus x macdanielli 'Clemons'	Oak 'Heritage')	Contain	1.5		2021	April - May
264744	MPRB 2021	4801 38th Ave S	Cedar Ave S	44.91572229	-93.24561091	Parkland/Golf Course	Malus 'Prairifire' (Crabapple 'Prairifire')	Malus 'Prairifire'	Crabapple 'Prairifire')	Bareroo	1.5		2019	April - May
264769	MPRB 2021	4801 38th Ave S	Cedar Ave S	44.91580346	-93.24549855	Parkland/Golf Course	Malus 'Prairifire' (Crabapple 'Prairifire')	Malus 'Prairifire'	Crabapple 'Prairifire')	Bareroo	1.5		2019	April - May
264772	MPRB 2021	3600 Hennepin Ave	West Lake Harriet Pkwy	44.91561735	-93.3039314	Parkland/Golf Course	Prunus virginiana 'Schubert' (Chokecherry 'Canada Red')	Prunus virginiana 'Schubert'	Chokecherry 'Canada Red	Bareroo	1.5		2021	April - May
264778	MPRB 2021	4801 38th Ave S	East Minnehaha Pkwy	44.91539592	-93.24535218	Parkland/Golf Course	Carya ovata (Hickory Shagbark)	Carya ovata	Hickory Shagbark)	Bareroo	1		2020	April - May
264779	MPRB 2021	4801 38th Ave S	East Minnehaha Pkwy	44.91548385	-93.24524291	Parkland/Golf Course	Corylus colurna (Filbert Turkish)	Corylus colurna	Filbert Turkish)	Bareroo	1		2020	April - May
264783	MPRB 2021	4709 Pillsbury Ave	na	44.91735978	-93.28177895	Street Tree (Boulevard)	Ulmus americana 'New Harmony' (Elm American 'New Harmony'	Ulmus americana 'New Harmony'	Elm American 'New Harm	Bareroo	1.5		2019	April - May
264800	MPRB 2021	3347 2nd Ave S	34th St E	44.94143345	-93.27353938	Street Tree (Boulevard)	Maackia amurensis 'JFS-Schichtel1' (Maackia 'MaacNificent')	Maackia amurensis 'JFS-Schichtel1'	Maackia 'MaacNificent')	Bareroo	1.25		2019	April - May
264805	MPRB 2021	2406 Seabury Ave	na	44.95897134	-93.2204168	Street Tree (Boulevard)	Larix laricina (Tamarack)	Larix laricina	Tamarack)	B & B	1.5		2019	April - May
264807	MPRB 2021	2312 33rd Ave S	na	44.95971474	-93.2240294	Street Tree (Boulevard)	Celtis occidentalis (*Hackberry Common)	Celtis occidentalis	*Hackberry Common)	Contain	1.5		2019	April - May
264808	MPRB 2021	3000 25th St E	na	44.95757727	-93.22822094	Street Tree (Boulevard)	Gleditsia triacanthos var. inermis 'Shademaster' (Honeylocust Cc	Gleditsia triacanthos var. inermis 'Shademaster'	Honeylocust Common Th	Bareroo	1.5		2019	April - May
264813	MPRB 2021	2029 Queen Ave S	na	44.96167344	-93.30946094	Street Tree (Boulevard)	Betula nigra (Birch River)	Betula nigra	Birch River)	Bareroo	1.5		2019	April - May
264820	MPRB 2022	4801 38th Ave S	Cedar Ave S	44.91602625	-93.24499701	Parkland/Golf Course	Quercus x macdanielli 'Clemons' (Oak 'Heritage')	Quercus x macdanielli 'Clemons'	Container #20	1.5	2022 - Planting Spring - Replacement - Other	05/05/2022		April - May
264821	MPRB 2022	4801 38th Ave S	Cedar Ave S	44.91591991	-93.24483597	Parkland/Golf Course	Syringa reticulata (*Lilac Japanese Tree)	Syringa reticulata	Bareroot	1.5	2022 - Planting Spring - Replacement - Other	04/29/2022		April - May
264823	MPRB 2021	4801 38th Ave S	Cedar Ave S	44.91599597	-93.24470229	Parkland/Golf Course	Betula nigra (Birch River)	Betula nigra	Birch River)	Bareroo	1.5		2019	April - May
264834	MPRB 2021	4801 38th Ave S	Cedar Ave S	44.91566489	-93.24478457	Parkland/Golf Course	Prunus virginiana 'Schubert' (Chokecherry 'Canada Red')	Prunus virginiana 'Schubert'	Chokecherry 'Canada Red	Bareroo	1.5		2021	April - May
264837	MPRB 2021	1300 42nd St W	na	44.92743568	-93.29668522	Parkland/Golf Course	Ginkgo biloba 'Princeton Sentry' (Ginkgo 'Princeton Sentry')	Ginkgo biloba 'Princeton Sentry'	Ginkgo 'Princeton Sentry'	Bareroo	1.5		2019	April - May
264849	MPRB 2021	4801 38th Ave S	Cedar Ave S	44.91579457	-93.24416122	Parkland/Golf Course	Malus 'Prairifire' (Crabapple 'Prairifire')	Malus 'Prairifire'	Crabapple 'Prairifire')	Bareroo	1.5		2021	April - May
264852	MPRB 2021	4801 38th Ave S	Cedar Ave S	44.91585689	-93.24413109	Parkland/Golf Course	Malus 'Prairifire' (Crabapple 'Prairifire')	Malus 'Prairifire'	Crabapple 'Prairifire')	Bareroo	1.5		2021	April - May
264887	MPRB 2021	2600 East Minnehaha Pkwy	East Minnehaha Pkwy	44.91607317	-93.24204364	Parkland/Golf Course	Aesculus x arnoldiana 'Autumn Splendor' (Buckeye 'Autumn Spl	Aesculus x arnoldiana 'Autumn Splendor'	Buckeye 'Autumn Splend	Bareroo	1.5		2021	April - May
264955	MPRB 2021	2600 East Minnehaha Pkwy	West Lake Nokomis Pkwy	44.91599449	-93.23984981	Parkland/Golf Course	Catalpa speciosa (Catalpa Northern)	Catalpa speciosa	Catalpa Northern)	Bareroo	1.5		2019	April - May
264958	MPRB 2021	2600 East Minnehaha Pkwy	West Lake Nokomis Pkwy	44.91623524	-93.23971571	Parkland/Golf Course	Platanus x acerifolia 'Metzam' (Planetree London 'Metroshade')	Platanus x acerifolia 'Metzam'	Planetree London 'Metro	Bareroo	1.5		2019	April - May
264972	MPRB 2021	2600 East Minnehaha Pkwy	West Lake Nokomis Pkwy	44.91618556	-93.23952079	Parkland/Golf Course	Phellodendron amurense 'His Majesty' (Corktree 'His Majesty')	Phellodendron amurense 'His Majesty'	Corktree 'His Majesty')	Bareroo	1.25		2019	April - May
264973	MPRB 2021	2600 East Minnehaha Pkwy	West Lake Nokomis Pkwy	44.91629278	-93.23941285	Parkland/Golf Course	Maackia amurensis (Maackia Amur)	Maackia amurensis	Maackia Amur)	Bareroo	1.25		2019	April - May
264981	MPRB 2021	2600 East Minnehaha Pkwy	West Lake Nokomis Pkwy	44.916254	-93.23880571	Parkland/Golf Course	Carya spp. (*Hickory)	Carya spp.	*Hickory)	Contain	1.5		2019	April - May
265002	MPRB 2021	2600 East Minnehaha Pkwy	West Lake Nokomis Pkwy	44.9163402	-93.23890195	Parkland/Golf Course	Prunus virginiana 'Schubert' (Chokecherry 'Canada Red')	Prunus virginiana 'Schubert'	Chokecherry 'Canada Red	Bareroo	1.5		2019	April - May
265003	MPRB 2022	2600 East Minnehaha Pkwy	West Lake Nokomis Pkwy	44.91607851	-93.23836275	Parkland/Golf Course	Ulmus americana 'St Croix' PP 20097 (Elm American 'St. Croix')	Ulmus americana 'St Croix' PP 20097	Bareroot	1.5	2022 - Planting Spring - Replacement - Other	04/28/2022		April - May
265034	MPRB 2022	2600 East Minnehaha Pkwy	West Lake Nokomis Pkwy	44.91577182	-93.23742773	Parkland/Golf Course	Ginkgo biloba 'Magyar' (Ginkgo 'Magyar')	Ginkgo biloba 'Magyar'	Bareroot	1.5	2022 - Planting Spring - Replacement - Other	04/28/2022		April - May
265036	MPRB 2021	2600 East Minnehaha Pkwy	West Lake Nokomis Pkwy	44.91573106	-93.23769619	Parkland/Golf Course	Aesculus x 'Homestead' (Buckeye 'Homestead')	Aesculus x 'Homestead'	Buckeye 'Homestead')	Contain	1.5		2019	April - May
265037	MPRB 2021	2600 East Minnehaha Pkwy	West Lake Nokomis Pkwy	44.91567809	-93.23763559	Parkland/Golf Course	Catalpa speciosa (Catalpa Northern)	Catalpa speciosa	Catalpa Northern)	Bareroo	1.5		2019	April - May
265076	MPRB 2021	2401 East Minnehaha Pkwy	East Minnehaha Pkwy	44.91546771	-93.23671669	Parkland/Golf Course	Syringa reticulata (*Lilac Japanese Tree)	Syringa reticulata	*Lilac Japanese Tree)	Bareroo	1.5		2019	April - May
265084	MPRB 2021	4600 46th Ave S	46th Ave S	44.91945112	-93.20776012	Street Tree (Boulevard)	Taxodium distichum (*Baldcypress)	Taxodium distichum	*Baldcypress)	Bareroo	1.5		2019	April - May
265090	MPRB 2021	2401 East Minnehaha Pkwy	East Minnehaha Pkwy	44.91534766	-93.23631538	Parkland/Golf Course	Pinus cembra (Pine Swiss Stone)	Pinus cembra	Pine Swiss Stone)	B & B	60		2019	April - May
265091	MPRB 2021	2401 East Minnehaha Pkwy	East Minnehaha Pkwy	44.91542069	-93.23632047	Parkland/Golf Course	Abies concolor (Fir White)	Abies concolor	Fir White)	Contain	60		2019	April - May
265092	MPRB 2021	4801 38th Ave S	East Minnehaha Pkwy	44.91525116	-93.23687059	Parkland/Golf Course	Prunus virginiana 'Schubert' (Chokecherry 'Canada Red')	Prunus virginiana 'Schubert'	Chokecherry 'Canada Red	Bareroo	1.5		2021	April - May
265099	MPRB 2022	4801 38th Ave S	East Minnehaha Pkwy	44.91520604	-93.23676039	Parkland/Golf Course	Quercus rubra (*Oak Northern Red)	Quercus rubra	Bareroot	1.5	2022 - Planting Spring - Replacement - Other	04/28/2022		April - May
265109	MPRB 2021	2401 East Minnehaha Pkwy	East Minnehaha Pkwy	44.91543131	-93.23602291	Parkland/Golf Course	Catalpa speciosa (Catalpa Northern)	Catalpa speciosa	Catalpa Northern)	Bareroo	1.5		2019	April - May

265110	MPRB 2021	2401	East Minnehaha Pkwy	East Minnehaha Pkwy	44.91537661	-93.23622232	Parkland/Golf Course	Juniperus virginiana (Redcedar Eastern)	Juniperus virginiana	Redcedar Eastern)	Contain	48			2019	April - May
265113	MPRB 2021	3246	35th Ave S	na	44.94357503	-93.2217455	Street Tree (Boulevard)	Quercus bicolor (*Oak Bicolor - Swamp White)	Quercus bicolor	*Oak Bicolor - Swamp Wh	Bareroo	1.5			2020	April - May
265126	MPRB 2022	4801	38th Ave S	East Minnehaha Pkwy	44.91490833	-93.23607944	Parkland/Golf Course	Juniperus virginiana (Redcedar Eastern)	Juniperus virginiana	Container #20	60	2022 - Planting Spring - Replacement - Other	05/05/2022		April - May
265136	MPRB 2021	4801	38th Ave S	East Lake Nokomis Pkwy	44.91512687	-93.23582452	Parkland/Golf Course	Prunus virginiana 'Schubert' (Chokecherry 'Canada Red')	Prunus virginiana 'Schubert'	Chokecherry 'Canada Red	Bareroo	1.5			2021	April - May
265171	MPRB 2021	623	Jackson St NE	Jackson St NE	44.99577492	-93.24982865	Street Tree (Boulevard)	Celtis occidentalis 'JFS-KSU1' (Hackberry 'Prairie Sentinel')	Celtis occidentalis 'JFS-KSU1'	Hackberry 'Prairie Sentine	Contain	1.5			2021	April - May
265172	MPRB 2022	601	Monroe St NE	Spring St NE	44.99514683	-93.25190417	Street Tree (Boulevard)	Syringa reticulata 'Ivory Silk' (Lilac Japanese Tree 'Ivory Silk')	Syringa reticulata 'Ivory Silk'	Bareroot	1.5	2022 - Planting Spring - Replacement - Other	04/22/2022		April - May
265180	MPRB 2022	4801	38th Ave S	East Lake Nokomis Pkwy	44.91478452	-93.23528292	Parkland/Golf Course	Pinus sylvestris (Pine Scotch)	Pinus sylvestris	B & B	60	2022 - Planting Spring - Replacement - Other	06/01/2022		April - May
265287	MPRB 2022	4801	38th Ave S	Woodlawn Blvd	44.91434018	-93.23407248	Parkland/Golf Course	Juniperus virginiana (Redcedar Eastern)	Juniperus virginiana	Container #20	60	2022 - Planting Spring - Replacement - Other	05/04/2022		April - May
265291	MPRB 2022	4801	38th Ave S	Woodlawn Blvd	44.91429456	-93.23359519	Parkland/Golf Course	Quercus x macdanielli 'Clemons' (Oak 'Heritage')	Quercus x macdanielli 'Clemons'	Container #20	1.5	2022 - Planting Spring - Replacement - Other	05/04/2022		April - May
265296	MPRB 2021	4801	38th Ave S	Woodlawn Blvd	44.91409356	-93.23357432	Parkland/Golf Course	Ginkgo biloba 'The President' (Ginkgo 'Presidential Gold')	Ginkgo biloba 'The President'	Ginkgo 'Presidential Gold	Bareroo	1.5			2020	April - May
265298	MPRB 2021	4801	38th Ave S	Woodlawn Blvd	44.91402295	-93.23372055	Parkland/Golf Course	Catalpa speciosa (Catalpa Northern)	Catalpa speciosa	Catalpa Northern)	Bareroo	1.5			2021	April - May
265310	MPRB 2022	4801	38th Ave S	Woodlawn Blvd	44.91350873	-93.23379562	Parkland/Golf Course	Juniperus virginiana (Redcedar Eastern)	Juniperus virginiana	Container #20	60	2022 - Planting Spring - Replacement - Other	05/04/2022		April - May
265317	MPRB 2022	4801	38th Ave S	Woodlawn Blvd	44.91328953	-93.23371523	Parkland/Golf Course	Gleditsia triacanthos var. inermis 'Shademaster' (Honeylocust Co	Gleditsia triacanthos var. inermis 'Shademaster'	Bareroot	1.5	2022 - Planting Spring - Replacement - Other	04/28/2022		April - May
265334	MPRB 2021	4801	38th Ave S	East Lake Nokomis Pkwy	44.91597158	-93.23415954	Parkland/Golf Course	Celtis occidentalis (*Hackberry Common)	Celtis occidentalis	*Hackberry Common)	Contain	1.5			2020	April - May
265359	MPRB 2022	3133	Columbus Ave	na	44.94564425	-93.26383598	Street Tree (Boulevard)	Cladrastis kentukea (Yellowwood American)	Cladrastis kentukea	Bareroot	1.5	2022 - Planting Spring - Replacement - Other	05/05/2022		April - May
265361	MPRB 2021	2600	East Minnehaha Pkwy	West Lake Nokomis Pkwy	44.91561436	-93.24163615	Parkland/Golf Course	Prunus virginiana 'Schubert' (Chokecherry 'Canada Red')	Prunus virginiana 'Schubert'	Chokecherry 'Canada Red	Bareroo	1.5			2021	April - May
265378	MPRB 2021	2600	East Minnehaha Pkwy	West Lake Nokomis Pkwy	44.91534311	-93.24291521	Parkland/Golf Course	Aesculus x 'Homestead' (Buckeye 'Homestead')	Aesculus x 'Homestead'	Buckeye 'Homestead')	Bareroo	1.5			2021	April - May
265379	MPRB 2021	2600	East Minnehaha Pkwy	West Lake Nokomis Pkwy	44.91537984	-93.24280657	Parkland/Golf Course	Catalpa speciosa (Catalpa Northern)	Catalpa speciosa	Catalpa Northern)	Bareroo	1			2020	April - May
265394	MPRB 2022	2600	East Minnehaha Pkwy	West Lake Nokomis Pkwy	44.91475189	-93.24318247	Parkland/Golf Course	Sorbus aucuparia 'Michred' (Mountain-ash 'Cardinal Royal')	Sorbus aucuparia 'Michred'	Bareroot	1.5	2022 - Planting Spring - More Trees Please	06/02/2022		April - May
265395	MPRB 2021	2600	East Minnehaha Pkwy	West Lake Nokomis Pkwy	44.9149055	-93.24380259	Parkland/Golf Course	Prunus virginiana 'Schubert' (Chokecherry 'Canada Red')	Prunus virginiana 'Schubert'	Chokecherry 'Canada Red	Bareroo	1.5			2019	April - May
265396	MPRB 2021	2600	East Minnehaha Pkwy	West Lake Nokomis Pkwy	44.91476845	-93.24349132	Parkland/Golf Course	Carya cordiformis (Hickory Bitternut)	Carya cordiformis	Hickory Bitternut)	Bareroo	18			2020	April - May
265397	MPRB 2021	2600	East Minnehaha Pkwy	West Lake Nokomis Pkwy	44.91474446	-93.24344138	Parkland/Golf Course	Prunus virginiana 'Schubert' (Chokecherry 'Canada Red')	Prunus virginiana 'Schubert'	Chokecherry 'Canada Red	Bareroo	1.5			2019	April - May
265398	MPRB 2021	2600	East Minnehaha Pkwy	West Lake Nokomis Pkwy	44.91488211	-93.24395461	Parkland/Golf Course	Cladrastis kentukea (Yellowwood American)	Cladrastis kentukea	Yellowwood American)	Bareroo	1.5			2019	April - May
265401	MPRB 2021	2600	East Minnehaha Pkwy	West Lake Nokomis Pkwy	44.9146398	-93.24333174	Parkland/Golf Course	Betula nigra (Birch River)	Betula nigra	Birch River)	Bareroo	1.5			2019	April - May
265403	MPRB 2021	2600	East Minnehaha Pkwy	West Lake Nokomis Pkwy	44.91470801	-93.24350306	Parkland/Golf Course	Platanus x acerifolia 'Bloodgood' (Planetree London 'Bloodgood'	Platanus x acerifolia 'Bloodgood'	Planetree London 'Blood	Bareroo	1.5			2019	April - May
265411	MPRB 2021	2600	East Minnehaha Pkwy	West Lake Nokomis Pkwy	44.91440306	-93.24314308	Parkland/Golf Course	Cladrastis kentukea (Yellowwood American)	Cladrastis kentukea	Yellowwood American)	Bareroo	1.5			2019	April - May
265412	MPRB 2021	2600	East Minnehaha Pkwy	West Lake Nokomis Pkwy	44.91431438	-93.24301687	Parkland/Golf Course	Corylus colurna (Filbert Turkish)	Corylus colurna	Filbert Turkish)	Bareroo	1.5			2019	April - May
265414	MPRB 2021	101	9th St N	9th St N	44.97916642	-93.27739644	Street Tree (Boulevard)	Ginkgo biloba 'JFS-UGA2' (Ginkgo 'Golden Colonnade')	Ginkgo biloba 'JFS-UGA2'	Ginkgo 'Golden Colonnad	B & B	1.5			2021	April - May
265415	MPRB 2021	101	9th St N	9th St N	44.97911688	-93.27735635	Street Tree (Boulevard)	Ginkgo biloba 'JFS-UGA2' (Ginkgo 'Golden Colonnade')	Ginkgo biloba 'JFS-UGA2'	Ginkgo 'Golden Colonnad	B & B	1.5			2021	April - May
265419	MPRB 2022	2600	East Minnehaha Pkwy	West Lake Nokomis Pkwy	44.91421827	-93.24328934	Parkland/Golf Course	Juniperus virginiana (Redcedar Eastern)	Juniperus virginiana	Container #20	60	2022 - Planting Spring - Replacement - Other	05/04/2022		April - May
265426	MPRB 2022	2600	East Minnehaha Pkwy	West Lake Nokomis Pkwy	44.91352633	-93.2439121	Parkland/Golf Course	Salix alba 'Tristis' (Willow Niobe 'Golden Weeping')	Salix alba 'Tristis'	Bareroot	1.5	2022 - Planting Spring - More Trees Please	04/28/2022		April - May
265428	MPRB 2022	2600	East Minnehaha Pkwy	West Lake Nokomis Pkwy	44.91341323	-93.243729	Parkland/Golf Course	Salix alba 'Tristis' (Willow Niobe 'Golden Weeping')	Salix alba 'Tristis'	Bareroot	1.5	2022 - Planting Spring - Replacement - Other	04/28/2022		April - May
265436	MPRB 2021	2720	Penn Ave N	na	45.00857259	-93.30810915	Street Tree (Boulevard)	Quercus bicolor (*Oak Bicolor - Swamp White)	Quercus bicolor	*Oak Bicolor - Swamp Wh	Bareroo	1.5			2020	April - May
265441	MPRB 2021	2600	East Minnehaha Pkwy	West Lake Nokomis Pkwy	44.91211675	-93.24441984	Parkland/Golf Course	Corylus colurna (Filbert Turkish)	Corylus colurna	Filbert Turkish)	Bareroo	1.5			2019	April - May
265446	MPRB 2022	2600	East Minnehaha Pkwy	West Lake Nokomis Pkwy	44.9116026	-93.24489632	Parkland/Golf Course	Quercus x macdanielli 'Clemons' (Oak 'Heritage')	Quercus x macdanielli 'Clemons'	Container #20	1.5	2022 - Planting Spring - Replacement - Other	05/04/2022		April - May
265457	MPRB 2021	2600	East Minnehaha Pkwy	East Lake Nokomis Pkwy	44.91105349	-93.24548939	Parkland/Golf Course	Ulmus americana 'New Harmony' (Elm American 'New Harmony'	Ulmus americana 'New Harmony'	Elm American 'New Harm	Bareroo	1.5			2019	April - May
265458	MPRB 2022	2600	East Minnehaha Pkwy	East Lake Nokomis Pkwy	44.91100974	-93.24545458	Parkland/Golf Course	Quercus x macdanielli 'Clemons' (Oak 'Heritage')	Quercus x macdanielli 'Clemons'	Container #20	1.5	2022 - Planting Spring - Replacement - Other	05/04/2022		April - May
265460	MPRB 2021	2600	East Minnehaha Pkwy	East Lake Nokomis Pkwy	44.91086459	-93.24558943	Parkland/Golf Course	Prunus virginiana 'Schubert' (Chokecherry 'Canada Red')	Prunus virginiana 'Schubert'	Chokecherry 'Canada Red	Bareroo	1.5			2019	April - May
265464	MPRB 2021	2600	East Minnehaha Pkwy	East Lake Nokomis Pkwy	44.91009733	-93.24647244	Parkland/Golf Course	Prunus virginiana 'Schubert' (Chokecherry 'Canada Red')	Prunus virginiana 'Schubert'	Chokecherry 'Canada Red	Bareroo	1.5			2019	April - May
265465	MPRB 2021	2600	East Minnehaha Pkwy	East Lake Nokomis Pkwy	44.9100543	-93.24653182	Parkland/Golf Course	Maackia amurensis (Maackia Amur)	Maackia amurensis	Maackia Amur)	Bareroo	1.5			2019	April - May
265481	MPRB 2022	2600	East Minnehaha Pkwy	na	44.91510598	-93.24585131	Parkland/Golf Course	Picea abies (Spruce Norway)	Picea abies	Container #20	60	2022 - Planting Spring - Replacement - Other	05/04/2022		April - May
265495	MPRB 2022	2600	East Minnehaha Pkwy	na	44.91446267	-93.24431691	Parkland/Golf Course	Ulmus americana 'St Croix' PP 20097 (Elm American 'St. Croix')	Ulmus americana 'St Croix' PP 20097	Bareroot	1.5	2022 - Planting Spring - Replacement - Ash	04/28/2022		April - May
265496	MPRB 2021	2600	East Minnehaha Pkwy	na	44.91495479	-93.24414142	Parkland/Golf Course	Betula platyphylla 'Fargo' (Birch Asian White 'Dakota Pinnacle')	Betula platyphylla 'Fargo'	Birch Asian White 'Dakot	Contain	1.5			2020	April - May
265497	MPRB 2021	2600	East Minnehaha Pkwy	na	44.91489024	-93.24448751	Parkland/Golf Course	Quercus alba (*Oak White)	Quercus alba	*Oak White)	Contain	1.5			2019	April - May
265499	MPRB 2021	2600	East Minnehaha Pkwy	na	44.91505266	-93.24406117	Parkland/Golf Course	Corylus colurna (Filbert Turkish)	Corylus colurna	Filbert Turkish)	Bareroo	1.5			2019	April - May
265513	MPRB 2021	2600	East Minnehaha Pkwy	East Minnehaha Pkwy	44.90123869	-93.24662081	Parkland/Golf Course	Fagus grandifolia (Beech American)	Fagus grandifolia	Beech American)	Contain	1.5			2020	April - May
265520	MPRB 2021	2600	East Minnehaha Pkwy	East Minnehaha Pkwy	44.90078021	-93.24605208	Parkland/Golf Course	Gymnocladus dioicus (*Coffeetree Kentucky)	Gymnocladus dioicus	*Coffeetree Kentucky)	Bareroo	1.5			2020	April - May
265522	MPRB 2021	2600	East Minnehaha Pkwy	East Minnehaha Pkwy	44.90080613	-93.24634344	Parkland/Golf Course	Ginkgo biloba 'The President' (Ginkgo 'Presidential Gold')	Ginkgo biloba 'The President'	Ginkgo 'Presidential Gold	Bareroo	1.5			2020	April - May
265530	MPRB 2021	2600	East Minnehaha Pkwy	East Minnehaha Pkwy	44.90079771	-93.24612669	Parkland/Golf Course	Gleditsia triacanthos var. inermis 'Harve' (Honeylocust Common	Gleditsia triacanthos var. inermis 'Harve'	Honeylocust Common Th	Bareroo	1.5			2020	April - May
265537	MPRB 2021	2600	East Minnehaha Pkwy	East Minnehaha Pkwy	44.90084156	-93.24570793	Parkland/Golf Course	Quercus bicolor (*Oak Bicolor - Swamp White)	Quercus bicolor	*Oak Bicolor - Swamp Wh	Bareroo	18			2020	April - May
265544	MPRB 2021	3022	Longfellow Ave	na	44.94746444	-93.24621378	Easement Tree	Phellodendron lavallei 'Longenecker' (Corktree 'Eye Stopper')	Phellodendron lavallei 'Longenecker'	Corktree 'Eye Stopper')	Contain	1.5			2021	April - May
265551	MPRB 2021	2600	East Minnehaha Pkwy	East Minnehaha Pkwy	44.90084045	-93.24507279	Parkland/Golf Course	Gymnocladus dioicus (*Coffeetree Kentucky)	Gymnocladus dioicus	*Coffeetree Kentucky)	Bareroo	1.5			2019	April - May
265588	MPRB 2021	2600	East Minnehaha Pkwy	East Minnehaha Pkwy	44.90114303	-93.24357146	Parkland/Golf Course	Catalpa speciosa (Catalpa Northern)	Catalpa speciosa	Catalpa Northern)	Bareroo	1.5			2020	April - May
265590	MPRB 2021	2600	East Minnehaha Pkwy	East Minnehaha Pkwy	44.9011756	-93.24379247	Parkland/Golf Course	Ostrya virginiana (*Ironwood)	Ostrya virginiana	*Ironwood)	Contain	1.5			2019	April - May
265591	MPRB 2021	2600	East Minnehaha Pkwy	East Minnehaha Pkwy	44.90158472	-93.24327762	Parkland/Golf Course	Quercus ellipsoidalis (*Oak Northern Pin)	Quercus ellipsoidalis	*Oak Northern Pin)	Contain	1.5			2019	April - May
265592	MPRB 2021	2600	East Minnehaha Pkwy	East Minnehaha Pkwy	44.90146004	-93.24340867	Parkland/Golf Course	Juniperus virginiana (Redcedar Eastern)	Juniperus virginiana	Redcedar Eastern)	Contain	48			2019	April - May
265606	MPRB 2021	2600	East Minnehaha Pkwy	East Minnehaha Pkwy	44.90166165	-93.24310672	Parkland/Golf Course	Carya ovata (Hickory Shagbark)	Carya ovata	Hickory Shagbark)	Contain	1.5			2019	April - May
265607	MPRB 2022	2600	East Minnehaha Pkwy	East Minnehaha Pkwy	44.90172588	-93.24296172	Parkland/Golf Course	Quercus x macdanielli 'Clemons' (Oak 'Heritage')	Quercus x macdanielli 'Clemons'	Container #20	1.5	2022 - Planting Spring - Replacement - Other	05/05/2022		April - May
265613	MPRB 2022	2600	East Minnehaha Pkwy	East Minnehaha Pkwy	44.90145913	-93.24438645	Parkland/Golf Course	Fagus grandifolia (Beech American)	Fagus grandifolia	Container #20	1.5	2022 - Planting Spring - Replacement - Other	05/05/2022		April - May
265620	MPRB 2022	3928	36th Ave S	na	44.93141137	-93.22048687	Street Tree (Boulevard)	Cladrastis kentukea (Yellowwood American)	Cladrastis kentukea	Bareroot	1.5	2022 - Planting Spring - Replacement - Ash	04/13/2022		April - May
265639	MPRB 2021	2600	East Minnehaha Pkwy	Woodlawn Blvd	44.90211318	-93.24224611	Parkland/Golf Course	Corylus colurna (Filbert Turkish)	Corylus colurna	Filbert Turkish)	Bareroo	1.5			2019	April - May
265649	MPRB 2021	2600	East Minnehaha Pkwy	East Minnehaha Pkwy	44.90237974	-93.24139511	Parkland/Golf Course	Phellodendron amurense 'His Majesty' (Corktree 'His Majesty')	Phellodendron amurense 'His Majesty'	Corktree 'His Majesty')	Bareroo	1.25			2019	April - May
265661	MPRB 2021	2600	East Minnehaha Pkwy	East Minnehaha Pkwy	44.90308686	-93.24089923	Parkland/Golf Course	Ulmus 'Morton Glossy' (Elm 'Triumph')	Ulmus 'Morton Glossy'	Elm 'Triumph')	Bareroo	1.5			2019	April - May
265662	MPRB 2021	2600	East Minnehaha Pkwy	East Minnehaha Pkwy	44.90368496	-93.24086805	Parkland/Golf Course	Phellodendron amurense 'His Majesty' (Corktree 'His Majesty')	Phellodendron amurense 'His Majesty'	Corktree 'His Majesty')	Bareroo	1.5			2020	April - May
265664	MPRB 2021	1019	23rd Ave NE	na	45.01094177	-93.2445478	Street Tree (Boulevard)	Amelanchier x grandiflora 'Autumn Brilliance' (Serviceberry 'Aut	Amelanchier x grandiflora 'Autumn Brilliance'	Serviceberry 'Autumn Bril	Bareroo	1.5			2019	April - May
265665	MPRB 2021	2600	East Minnehaha Pkwy	East Minnehaha Pkwy	44.9037009	-93.24014326	Parkland/Golf Course	Quercus bicolor (*Oak Bicolor - Swamp White)	Quercus bicolor	*Oak Bicolor - Swamp Wh	Bareroo	1.5			2019	April - May
265667	MPRB 2021	2600	East Minnehaha Pkwy	East Minnehaha Pkwy	44.90372048	-93.24104914	Parkland/Golf Course	Larix laricina (Tamarack)	Larix laricina	Tamarack)	Bareroo	60			2020	April - May
265676	MPRB 2021	2600	East Minnehaha Pkwy	East Minnehaha Pkwy	44.90410278	-93.23984265	Parkland/Golf Course	Catalpa speciosa (Catalpa Northern)	Catalpa speciosa	Catalpa Northern)	Bareroo	1.5			2019	April - May
265706	MPRB 2022	4801	38th Ave S	East Minnehaha Pkwy	44.91629369	-93.24576293	Parkland/Golf Course	Ginkgo biloba 'Magyar' (Ginkgo 'Magyar')	Ginkgo biloba 'Magyar'	Bareroot	1.5	2022 - Planting Spring - Replacement - Ash	04/28/2022		April - May
265730	MPRB 2021	4801	38th Ave S	East Minnehaha Pkwy	44.91632547	-93.24489163	Parkland/Golf Course	Maackia amurensis 'JFS-Schichtel1' (Maackia 'MaacNificent')	Maackia amurensis 'JFS-Schichtel1'	Maackia 'MaacNificent')	Bareroo	1.5			2020	April - May
265731	MPRB 2021	4801	38th Ave S	East Minnehaha Pkwy	44.91628586	-93.24477502	Parkland/Golf Course	Maackia amurensis 'JFS-Schichtel1' (Maackia 'MaacNificent')	Maackia amurensis 'JFS-Schichtel1'	Maackia 'MaacNificent')	Bareroo	1.5			2020	April - May
265752	MPRB 2022	4801	38th Ave S	East Minnehaha Pkwy	44.91632082	-93.24424173	Parkland/Golf Course	Malus 'Spring Snow' (Crabapple 'Spring Snow')	Malus 'Spring Snow'	Bareroot	1.5	2022 - Planting Spring - Replacement - Ash	05/10/2022		April - May
265762	MPRB 2021	4801	38th Ave S	East Minnehaha Pkwy	44.91632979	-93.24310608	Parkland/Golf Course	Prunus domestica 'Mount Royal' (Plum European 'Mount Royal'	Prunus domestica 'Mount Royal'	Plum European 'Mount R	Bareroo	1			2020	April - May
265764	MPRB 2021	4801	38th Ave S	East Minnehaha Pkwy	44.91622946	-93.24317965	Parkland/Golf Course	Pyrus 'Summercrisp' S-333 (Pear 'Summercrisp' S-333)	Pyrus 'Summercrisp' S-333	Pear 'Summercrisp' S-333	Bareroo	1.5			2020	April - May
265765	MPRB 2021	4801	38th Ave S	East Minnehaha Pkwy	44.91623192	-93.24308747	Parkland/Golf Course	Pyrus 'Patten' S-333 (Pear 'Patten' S-333)	Pyrus 'Patten' S-333	Pear 'Patten' S-333)	Bareroo	1.5			2020	April - May
265770	MPRB 2021	4801	38th Ave S	East Minnehaha Pkwy	44.91639167	-93.24261762	Parkland/Golf Course	Prunus domestica 'Mount Royal' (Plum European 'Mount Royal'	Prunus domestica 'Mount Royal'	Plum European 'Mount R	Bareroo	1			2020	April - May
265785	MPRB 2021	2900	Marshall St NE	St Anthony Pkwy	45.02803886	-93.27898988	Street Tree (Boulevard)	Juniperus virginiana (Redcedar Eastern)	Juniperus virginiana	Redcedar Eastern)	B & B	60			2020	April - May
265792	MPRB 2021	2600	East Minnehaha Pkwy	East Lake Nokomis Pkwy	44.90714828	-93.23704365	Parkland/Golf Course	Ulmus americana 'New Harmony' (Elm American 'New Harmony'	Ulmus americana 'New Harmony'	Elm American 'New Harm	Bareroo	1.5			2020	April - May
265834	MPRB 2021	2600	East Minnehaha Pkwy	East Minnehaha Pkwy	44.90289415	-93.24152203	Parkland/Golf Course	Nyssa sylvatica 'Wildfire' (Tupelo Black 'Wildfire')	Nyssa sylvatica 'Wildfire'	Tupelo Black 'Wildfire')	Bareroo	1.5			2019	April - May
265835	MPRB 2021	2600	East Minnehaha Pkwy	East Minnehaha Pkwy	44.90294363	-93.24144693	Parkland/Golf Course	Quercus macrocarpa (*Oak Bur)	Quercus macrocarpa	*Oak Bur)	Contain	1.5			2019	April - May
265836	MPRB 2021	2600	East Minnehaha Pkwy	East Minnehaha Pkwy	44.90299904	-93.24138003	Parkland/Golf Course	Betula nigra (Birch River)	Betula nigra	Birch River)	Bareroo	1.5			2019	April - May
265837	MPRB 2021	2600	East Minnehaha Pkwy	East Minnehaha Pkwy	44.90313223	-93.241203	Parkland/Golf Course	Prunus virginiana 'Schubert' (Chokecherry 'Canada Red')	Prunus virginiana 'Schubert'	Chokecherry 'Canada Red	Bareroo	1.5			2019	April - May
265838	MPRB 2021	2600	East Minnehaha Pkwy	East Minnehaha Pkwy	44.90307407	-93.24135056	Parkland/Golf Course	Corylus colurna (Filbert Turkish)	Corylus colurna	Filbert Turkish)	Bareroo	1.5			2019	April - May
265839	MPRB 2022	2600	East Minnehaha Pkwy	East Minnehaha Pkwy	44.9043063	-93.2402622	Parkland/Golf Course	Ginkgo biloba 'Magyar' (Ginkgo 'Magyar')	Ginkgo biloba 'Magyar'	Bareroot	1.5	2022 - Planting Spring - Replacement - Other	04/29/2022		April - May
265840	MPRB 2021	2600	East Minnehaha Pkwy	East Minnehaha Pkwy	44.90308563	-93.24113898	Parkland/Golf Course	Gymnocladus dioicus (*Coffeetree Kentucky)	Gymnocladus dioicus	*Coffeetree Kentucky)	Bareroo	1.5			2019	April - May
265847	MPRB 2021	2600	East Minnehaha Pkwy	East Lake Nokomis Pkwy	44.90475056	-93.24009881	Parkland/Golf Course	Ginkgo biloba 'Magyar' (Ginkgo 'Magyar')	Ginkgo biloba 'Magyar'	Ginkgo 'Magyar')	Bareroo	1.5			2020	April - May
265851	MPRB 2022	5218	Penn Ave N	Shingle Creek Dr	45.03924924	-93.29692983	Parkland/Golf Course	Quercus macrocarpa 'JFS-KW3' (Oak Bur 'Urban Pinnacle')	Quercus macrocarpa 'JFS-KW3'	Container #20	1.5	2022 - Planting Spring - Replacement - Other	05/06/2022		April - May
265852	MPRB 2021	5218	Penn Ave N	Shingle Creek Dr	45.03974938	-93.29754548	Parkland/Golf Course	Pinus resinosa (Pine Red)	Pinus resinosa	Pine Red)	Contain	60			2019	April - May
265913	MPRB 2021	2600	East Minnehaha Pkwy	East Lake Nokomis Pkwy	44.91022895	-93.23551925	Parkland/Golf Course	Gleditsia triacanthos var. inermis 'Impcole' (Honeylocust Comm	Gleditsia triacanthos var. inermis 'Impcole'	Honeylocust Common Th	Bareroo	1.5			2019	April - May
265922	MPRB 2021	2600	East Minnehaha Pkwy	East Lake Nokomis Pkwy	44.91047712	-93.23528587	Parkland/Golf Course	Phellodendron amurense 'His Majesty' (Corktree 'His Majesty')	Phellodendron amurense 'His Majesty'	Corktree 'His Majesty')	Bareroo	1.25			2019	April - May
265923	MPRB 2021	2600	East Minnehaha Pkwy	East Lake Nokomis Pkwy	44.91058824	-93.23530887	Parkland/Golf Course	Quercus ellipsoidalis (*Oak Northern Pin)	Quercus ellipsoidalis	*Oak Northern Pin)	Contain	1.5			2019	April - May
265941	MPRB 2021	2600	East Minnehaha Pkwy	East Lake Nokomis Pkwy	44.91102277	-93.23460647	Parkland/Golf Course	Ulmus 'Morton Glossy' (Elm 'Triumph')	Ulmus 'Morton Glossy'	Elm 'Triumph')	Bareroo	1.5			2019	April - May
266017	MPRB 2021	3201	39th St E	na	44.93230075	-93.22512492	Street Tree (Boulevard)	Carpinus caroliniana (Beech Blue - Musclewood)	Carpinus caroliniana	Beech Blue - Musclewooc	Contain	1.5			2021	April - May
266020	MPRB 2021	2600	East Minnehaha Pkwy	Cedar Ave S	44.90823808	-93.24659193	Parkland/Golf Course	Salix x sepulcralis (Willow Weeping)	Salix x sepulcralis	Willow Weeping)	Bareroo	1.5			2021	April - May
266021	MPRB 2021	2600	East Minnehaha Pkwy	Cedar Ave S	44.90792175	-93.24668757	Parkland/Golf Course	Betula nigra (Birch River)	Betula nigra	Birch River)	Bareroo	1.5			2019	April - May
266031	MPRB 2022	2521	Lyndale Ave N	26th Ave N	45.00586659	-93.2882736	Street Tree (Boulevard)	Malus 'Spring Snow' (Crabapple 'Spring Snow')	Malus 'Spring Snow'	Bareroot	1.5	2022 - Planting Spring - Replacement - Other	05/05/2022		April - May
266032	MPRB 2021	3146	West Lake Calhoun Pkwy	Lake St W	44.9501119	-93.31090884	Parkland/Golf Course	Larix laricina (Tamarack)	Larix laricina	Tamarack)	Contain	1.5			2021	April - May
266035	MPRB 2021	807	27th Ave N	26th Ave N	45.00597603	-93.28904414	Street Tree (Boulevard)	Syringa reticulata (*Lilac Japanese Tree)	Syringa reticulata	*Lilac Japanese Tree)	Bareroo	1.5			2020	April - May
266037	MPRB 2022	807	27th Ave N	26th Ave N	45.00598287	-93.28968765	Street Tree (Boulevard)	Catalpa speciosa (Catalpa Northern)	Catalpa speciosa	Bareroot	1.5	2022 - Planting Spring - Replacement - Ash	04/20/2022		April - May
266041	MPRB 2022	2601	Colfax Ave N	26th Ave N	45.00598688	-93.29212558	Street Tree (Boulevard)	Prunus virginiana 'Schubert' (Chokecherry 'Canada Red')	Prunus virginiana 'Schubert'	Bareroot	1.5	2022 - Planting Spring - Replacement - Other	04/21/2022		April - May

266046	MPRB 2022	2600	East Minnehaha Pkwy	Cedar Ave S	44.90857616	-93.24649648	Parkland/Golf Course	Quercus x macdanielli 'Clemons' (Oak 'Heritage')	Quercus x macdanielli 'Clemons'	Container #20	1.5	2022 - Planting Spring - Replacement - Other	05/05/2022		April - May
266047	MPRB 2021	2600	East Minnehaha Pkwy	Cedar Ave S	44.90838546	-93.24661296	Parkland/Golf Course	Nyssa sylvatica 'Wildfire' (Tupelo Black 'Wildfire')	Nyssa sylvatica 'Wildfire'	Tupelo Black 'Wildfire')	Bareroo	1.5		2019	April - May
266078	MPRB 2021	2525	Emerson Ave N	26th Ave N	45.00589238	-93.29476595	Street Tree (Boulevard)	Betula nigra (Birch River)	Betula nigra	Birch River)	Bareroo	1.5		2019	April - May
266101	MPRB 2021	2600	East Minnehaha Pkwy	Cedar Ave S	44.90997668	-93.24613891	Parkland/Golf Course	Betula nigra (Birch River)	Betula nigra	Birch River)	Bareroo	1.5		2019	April - May
266129	MPRB 2021	2600	East Minnehaha Pkwy	East Lake Nokomis Pkwy	44.91101186	-93.24520243	Parkland/Golf Course	Betula nigra (Birch River)	Betula nigra	Birch River)	Bareroo	1.5		2019	April - May
266146	MPRB 2021	2600	East Minnehaha Pkwy	East Lake Nokomis Pkwy	44.91117486	-93.24497306	Parkland/Golf Course	Quercus alba (*Oak White)	Quercus alba	*Oak White)	Contain	1.5		2019	April - May
266147	MPRB 2021	2600	East Minnehaha Pkwy	East Lake Nokomis Pkwy	44.91121805	-93.24482741	Parkland/Golf Course	Castanea dentata (Chestnut American)	Castanea dentata	Chestnut American)	Contain	18		2020	April - May
266260	MPRB 2022	3146	West Lake Calhoun Pkwy	West Lake Calhoun Pkwy	44.98301077	-93.32028081	Parkland/Golf Course	Abies fraseri (Fir Fraser)	Abies fraseri	B & B	60	2022 - Planting Spring - Replacement - Other	05/26/2022		April - May
266262	MPRB 2022	3146	West Lake Calhoun Pkwy	West Lake Calhoun Pkwy	45.00510096	-93.31814175	Parkland/Golf Course	Abies fraseri (Fir Fraser)	Abies fraseri	B & B	60	2022 - Planting Spring - Replacement - Other	06/02/2022		April - May
266279	MPRB 2021	3146	West Lake Calhoun Pkwy	West Lake Calhoun Pkwy	44.94490293	-93.31931521	Parkland/Golf Course	Prunus virginiana 'Schubert' (Chokecherry 'Canada Red')	Prunus virginiana 'Schubert'	Chokecherry 'Canada Red	Bareroo	1.5		2020	April - May
266282	MPRB 2021	2600	East Minnehaha Pkwy	East Lake Nokomis Pkwy	44.91138217	-93.24457039	Parkland/Golf Course	Catalpa speciosa (Catalpa Northern)	Catalpa speciosa	Catalpa Northern)	Bareroo	1.5		2019	April - May
266340	MPRB 2022	1001	Lake St W	Lake St W	44.9483008	-93.29210891	Street Tree (Boulevard)	Gymnocladus dioicus 'UMNSynergy' (Coffeetree Kentucky 'True	Gymnocladus dioicus 'UMNSynergy'	Container #20	1.5	2022 - Planting Spring - Replacement - Other	04/28/2022		April - May
266362	MPRB 2021	4845	Chicago Ave	49th St E	44.91436425	-93.26242982	Street Tree (Boulevard)	Quercus alba (*Oak White)	Quercus alba	*Oak White)	Contain	1.5		2021	April - May
266401	MPRB 2021	3426	Lake St W	West Lake Of The Isles Pkwy	44.95717315	-93.30705693	Parkland/Golf Course	Prunus virginiana 'Schubert' (Chokecherry 'Canada Red')	Prunus virginiana 'Schubert'	Chokecherry 'Canada Red	Bareroo	1.5		2021	April - May
266463	MPRB 2021	2600	East Minnehaha Pkwy	West Lake Nokomis Pkwy	44.91538961	-93.23813269	Parkland/Golf Course	Larix laricina (Tamarack)	Larix laricina	Tamarack)	Bareroo	60		2020	April - May
266472	MPRB 2021	3201	Holmes Ave S	32nd St W	44.94466689	-93.29923865	Street Tree (Boulevard)	Gymnocladus dioicus 'Espresso' (Coffeetree Kentucky 'Espresso'	Gymnocladus dioicus 'Espresso'	Coffeetree Kentucky 'Esp	Bareroo	1.5		2020	April - May
266473	MPRB 2021	2600	East Minnehaha Pkwy	West Lake Nokomis Pkwy	44.91492022	-93.23762635	Parkland/Golf Course	Betula nigra (Birch River)	Betula nigra	Birch River)	Bareroo	1.5		2019	April - May
266481	MPRB 2021	3600	Hennepin Ave	East Lake Calhoun Pkwy	44.93570097	-93.3053513	Parkland/Golf Course	Phellodendron amurense 'His Majesty' (Corktree 'His Majesty')	Phellodendron amurense 'His Majesty'	Corktree 'His Majesty')	Bareroo	1.5		2020	April - May
266506	MPRB 2022	802	Lake St W	na	44.94845787	-93.28958628	Street Tree (Boulevard)	Gymnocladus dioicus 'UMNSynergy' (Coffeetree Kentucky 'True	Gymnocladus dioicus 'UMNSynergy'	Container #20	1.5	2022 - Planting Spring - Replacement - Other	04/28/2022		April - May
266508	MPRB 2022	2600	East Minnehaha Pkwy	West Lake Nokomis Pkwy	44.9143617	-93.23619011	Parkland/Golf Course	Celtis occidentalis (*Hackberry Common)	Celtis occidentalis	Container #20	1.5	2022 - Planting Spring - Replacement - Other	05/05/2022		April - May
266521	MPRB 2022	2600	East Minnehaha Pkwy	West Lake Nokomis Pkwy	44.91386728	-93.23556998	Parkland/Golf Course	Salix alba 'Tristis' (Willow Niobe 'Golden Weeping')	Salix alba 'Tristis'	Bareroot	1.5	2022 - Planting Spring - Replacement - Ash	04/28/2022		April - May
266534	MPRB 2021	2600	East Minnehaha Pkwy	West Lake Nokomis Pkwy	44.91404773	-93.23504686	Parkland/Golf Course	Nyssa sylvatica 'Wildfire' (Tupelo Black 'Wildfire')	Nyssa sylvatica 'Wildfire'	Tupelo Black 'Wildfire')	Bareroo	1.5		2019	April - May
266543	MPRB 2021	3721	Aldrich Ave S	na	44.93512675	-93.28942535	Street Tree (Boulevard)	Gymnocladus dioicus 'Espresso' (Coffeetree Kentucky 'Espresso'	Gymnocladus dioicus 'Espresso'	Coffeetree Kentucky 'Esp	Bareroo	1.5		2020	April - May
266606	MPRB 2021	2600	East Minnehaha Pkwy	West Lake Nokomis Pkwy	44.91249899	-93.2344172	Parkland/Golf Course	Abies concolor (Fir White)	Abies concolor	Fir White)	Contain	60		2019	April - May
266616	MPRB 2021	2600	East Minnehaha Pkwy	West Lake Nokomis Pkwy	44.9121586	-93.23492423	Parkland/Golf Course	Fagus grandifolia (Beech American)	Fagus grandifolia	Beech American)	Contain	1.5		2020	April - May
266624	MPRB 2021	2600	East Minnehaha Pkwy	West Lake Nokomis Pkwy	44.91194588	-93.2348885	Parkland/Golf Course	Phellodendron amurense 'His Majesty' (Corktree 'His Majesty')	Phellodendron amurense 'His Majesty'	Corktree 'His Majesty')	Bareroo	1.25		2019	April - May
266646	MPRB 2021	2600	East Minnehaha Pkwy	West Lake Nokomis Pkwy	44.91058575	-93.23574427	Parkland/Golf Course	Celtis occidentalis (*Hackberry Common)	Celtis occidentalis	*Hackberry Common)	Contain	1.5		2020	April - May
266647	MPRB 2022	2600	East Minnehaha Pkwy	East Lake Nokomis Pkwy	44.91064117	-93.23617882	Parkland/Golf Course	Salix 'Prairie Cascade' (Willow 'Prairie Cascade')	Salix 'Prairie Cascade'	Container #03	18	2022 - Planting Spring - Tube Tree	05/17/2022		April - May
266648	MPRB 2022	2600	East Minnehaha Pkwy	West Lake Nokomis Pkwy	44.91058729	-93.23630007	Parkland/Golf Course	Salix 'Prairie Cascade' (Willow 'Prairie Cascade')	Salix 'Prairie Cascade'	Container #03	18	2022 - Planting Spring - Tube Tree	05/17/2022		April - May
266649	MPRB 2021	2600	East Minnehaha Pkwy	West Lake Nokomis Pkwy	44.9103873	-93.23640803	Parkland/Golf Course	Catalpa speciosa (Catalpa Northern)	Catalpa speciosa	Catalpa Northern)	Bareroo	1.5		2019	April - May
266651	MPRB 2021	2600	East Minnehaha Pkwy	West Lake Nokomis Pkwy	44.9104527	-93.23596798	Parkland/Golf Course	Quercus ellipsoidalis (*Oak Northern Pin)	Quercus ellipsoidalis	*Oak Northern Pin)	Contain	1.5		2019	April - May
266661	MPRB 2022	2600	East Minnehaha Pkwy	East Lake Nokomis Pkwy	44.90965256	-93.23628753	Parkland/Golf Course	Sorbus aucuparia 'Michred' (Mountain-ash 'Cardinal Royal')	Sorbus aucuparia 'Michred'	Bareroot	1.5	2022 - Planting Spring - Replacement - Other	06/02/2022		April - May
266675	MPRB 2021	2600	East Minnehaha Pkwy	East Lake Nokomis Pkwy	44.90854309	-93.23657291	Parkland/Golf Course	Carya cordiformis (Hickory Bitternut)	Carya cordiformis	Hickory Bitternut)	B & B	1.5		2019	April - May
266710	MPRB 2022	2600	East Minnehaha Pkwy	East Lake Nokomis Pkwy	44.90723209	-93.23734758	Parkland/Golf Course	Ulmus americana 'St Croix' PP 20097 (Elm American 'St. Croix')	Ulmus americana 'St Croix' PP 20097	Bareroot	1.5	2022 - Planting Spring - Replacement - Other	04/26/2022		April - May
266717	MPRB 2021	2600	East Minnehaha Pkwy	East Lake Nokomis Pkwy	44.90695581	-93.23819883	Parkland/Golf Course	Betula papyrifera (Birch Paper)	Betula papyrifera	Birch Paper)	Contain	1.5		2019	April - May
266740	MPRB 2021	514	Lake St W	na	44.94846027	-93.28627618	Street Tree (Boulevard)	Celtis occidentalis (*Hackberry Common)	Celtis occidentalis	*Hackberry Common)	Contain	1.5		2020	April - May
266744	MPRB 2022	505	Lake St W	na	44.94827424	-93.2860777	Street Tree (Boulevard)	Ginkgo biloba 'The President' (Ginkgo 'Presidential Gold')	Ginkgo biloba 'The President'	Container #20	1.5	2022 - Planting Spring - Replacement - Other	04/28/2022		April - May
266758	MPRB 2021	404	Lake St W	na	44.94845648	-93.28470306	Street Tree (Boulevard)	Celtis occidentalis (*Hackberry Common)	Celtis occidentalis	*Hackberry Common)	Contain	1.5		2020	April - May
266759	MPRB 2021	415	Lake St W	na	44.94826949	-93.2848412	Street Tree (Boulevard)	Gymnocladus dioicus 'Espresso' (Coffeetree Kentucky 'Espresso'	Gymnocladus dioicus 'Espresso'	Coffeetree Kentucky 'Esp	Bareroo	1.5		2020	April - May
266763	MPRB 2021	407	Lake St W	na	44.94826854	-93.28467892	Street Tree (Boulevard)	Gymnocladus dioicus 'Espresso' (Coffeetree Kentucky 'Espresso'	Gymnocladus dioicus 'Espresso'	Coffeetree Kentucky 'Esp	Bareroo	1.5		2020	April - May
266764	MPRB 2022	405	Lake St W	na	44.94828705	-93.28460248	Street Tree (Boulevard)	Gleditsia triacanthos 'Draves' PP 21698 (Honeylocust Common T	Gleditsia triacanthos 'Draves' PP 21698	Container #20	1.5	2022 - Planting Spring - Replacement - Other	05/04/2022		April - May
266765	MPRB 2022	401	Lake St W	na	44.94828183	-93.28449117	Street Tree (Boulevard)	Gleditsia triacanthos 'Draves' PP 21698 (Honeylocust Common T	Gleditsia triacanthos 'Draves' PP 21698	Container #20	1.5	2022 - Planting Spring - Replacement - Other	05/04/2022		April - May
266775	MPRB 2021	2600	East Minnehaha Pkwy	East Lake Nokomis Pkwy	44.907079	-93.23889802	Parkland/Golf Course	Ulmus 'Morton Glossy' (Elm 'Triumph')	Ulmus 'Morton Glossy'	Elm 'Triumph')	Bareroo	1.5		2019	April - May
266794	MPRB 2022	2600	East Minnehaha Pkwy	East Lake Nokomis Pkwy	44.9070921	-93.23933639	Parkland/Golf Course	Picea abies (Spruce Norway)	Picea abies	Container #20	60	2022 - Planting Spring - Replacement - Other	05/25/2022		April - May
266850	MPRB 2021	2600	East Minnehaha Pkwy	East Lake Nokomis Pkwy	44.90638332	-93.2393256	Parkland/Golf Course	Ulmus spp. (DED Resistant) (*Elm (DED Resistant))	Ulmus spp.	DED Resistant)	Bareroo	1.5		2019	April - May
266862	MPRB 2021	2600	East Minnehaha Pkwy	East Lake Nokomis Pkwy	44.90607449	-93.2396001	Parkland/Golf Course	Prunus virginiana 'Schubert' (Chokecherry 'Canada Red')	Prunus virginiana 'Schubert'	Chokecherry 'Canada Red	Bareroo	1.25		2019	April - May
266872	MPRB 2022	2600	East Minnehaha Pkwy	East Lake Nokomis Pkwy	44.90571017	-93.23972966	Parkland/Golf Course	Picea abies (Spruce Norway)	Picea abies	Container #20	60	2022 - Planting Spring - Replacement - Other	05/25/2022		April - May
266873	MPRB 2021	2600	East Minnehaha Pkwy	East Lake Nokomis Pkwy	44.90566206	-93.2401741	Parkland/Golf Course	Phellodendron amurense 'His Majesty' (Corktree 'His Majesty')	Phellodendron amurense 'His Majesty'	Corktree 'His Majesty')	Bareroo	1.25		2019	April - May
266874	MPRB 2021	2600	East Minnehaha Pkwy	East Lake Nokomis Pkwy	44.90565668	-93.23998336	Parkland/Golf Course	Populus grandidentata (Aspen Bigtooth)	Populus grandidentata	Aspen Bigtooth)	Bareroo	1.5		2019	April - May
266881	MPRB 2021	2600	East Minnehaha Pkwy	East Lake Nokomis Pkwy	44.90542142	-93.24024278	Parkland/Golf Course	Platanus x acerifolia 'Bloodgood' (Planetree London 'Bloodgood'	Platanus x acerifolia 'Bloodgood'	Planetree London 'Bloodg	Bareroo	1.5		2019	April - May
266893	MPRB 2021	2600	East Minnehaha Pkwy	East Lake Nokomis Pkwy	44.90488286	-93.24062183	Parkland/Golf Course	Prunus virginiana 'Schubert' (Chokecherry 'Canada Red')	Prunus virginiana 'Schubert'	Chokecherry 'Canada Red	Bareroo	1.5		2019	April - May
266901	MPRB 2021	4101	15th Ave S	na	44.92779899	-93.25330515	OtherCityProperty (Pol-Fir-PW-P&Scem-etc	Platanus x acerifolia 'Bloodgood' (Planetree London 'Bloodgood'	Platanus x acerifolia 'Bloodgood'	Planetree London 'Bloodg	Bareroo	1.5		2021	April - May
266912	MPRB 2021	2600	East Minnehaha Pkwy	East Lake Nokomis Pkwy	44.90439821	-93.24066548	Parkland/Golf Course	Ostrya virginiana (*Ironwood)	Ostrya virginiana	*Ironwood)	Contain	1.5		2019	April - May
266918	MPRB 2021	2600	East Minnehaha Pkwy	East Lake Nokomis Pkwy	44.90429824	-93.24087425	Parkland/Golf Course	Tilia americana (*Linden American - Basswood)	Tilia americana	*Linden American - Bassv	Bareroo	1.5		2019	April - May
266922	MPRB 2021	2600	East Minnehaha Pkwy	East Lake Nokomis Pkwy	44.90429451	-93.24096355	Parkland/Golf Course	Maackia amurensis (Maackia Amur)	Maackia amurensis	Maackia Amur)	Bareroo	1.5		2019	April - May
266923	MPRB 2021	2600	East Minnehaha Pkwy	East Lake Nokomis Pkwy	44.90396696	-93.24077139	Parkland/Golf Course	Prunus virginiana 'Schubert' (Chokecherry 'Canada Red')	Prunus virginiana 'Schubert'	Chokecherry 'Canada Red	Bareroo	1.5		2019	April - May
266926	MPRB 2021	2600	East Minnehaha Pkwy	East Lake Nokomis Pkwy	44.90365509	-93.24118141	Parkland/Golf Course	Catalpa speciosa (Catalpa Northern)	Catalpa speciosa	Catalpa Northern)	Bareroo	1.5		2019	April - May
266943	MPRB 2021	2600	East Minnehaha Pkwy	East Lake Nokomis Pkwy	44.90323954	-93.24194238	Parkland/Golf Course	Juniperus virginiana (Redcedar Eastern)	Juniperus virginiana	Redcedar Eastern)	Contain	60		2021	April - May
266944	MPRB 2022	2600	East Minnehaha Pkwy	East Lake Nokomis Pkwy	44.90309282	-93.24199154	Parkland/Golf Course	Juniperus virginiana (Redcedar Eastern)	Juniperus virginiana	Container #20	60	2022 - Planting Spring - Replacement - Other	05/05/2022		April - May
266949	MPRB 2022	2600	East Minnehaha Pkwy	East Lake Nokomis Pkwy	44.90295098	-93.24187153	Parkland/Golf Course	Celtis occidentalis (*Hackberry Common)	Celtis occidentalis	Container #20	1.5	2022 - Planting Spring - Replacement - Other	05/05/2022		April - May
266957	MPRB 2021	123	Lake St W	na	44.94825982	-93.28082015	Street Tree (Boulevard)	Ulmus 'Morton Glossy' (Elm 'Triumph')	Ulmus 'Morton Glossy'	Elm 'Triumph')	Contain	1.5		2020	April - May
266992	MPRB 2022	2913	Lyndale Ave S	na	44.94979964	-93.28794444	Street Tree (Boulevard)	Quercus bicolor (*Oak Bicolor - Swamp White)	Quercus bicolor	Container #15	1.5	2022 - Planting Spring - Replacement - Other	04/28/2022		April - May
266995	MPRB 2022	3617	Blaisdell Ave	na	44.93709904	-93.27965332	Street Tree (Boulevard)	Larix laricina (Tamarack)	Larix laricina	Container #15	1.5	2022 - Planting Spring - Replacement - Other	04/22/2022		April - May
267010	MPRB 2022	2600	East Minnehaha Pkwy	East Lake Nokomis Pkwy	44.90234427	-93.24372324	Parkland/Golf Course	Nyssa sylvatica 'Wildfire' (Tupelo Black 'Wildfire')	Nyssa sylvatica 'Wildfire'	Bareroot	1.5	2022 - Planting Spring - Replacement - Other	04/27/2022		April - May
267011	MPRB 2022	2600	East Minnehaha Pkwy	East Lake Nokomis Pkwy	44.90204129	-93.24458947	Parkland/Golf Course	Salix nigra (Multi-stem) (Willow Black (Multi-stem))	Salix nigra	Bareroot	48	2022 - Planting Spring - Replacement - Other	04/27/2022		April - May
267012	MPRB 2022	2600	East Minnehaha Pkwy	East Lake Nokomis Pkwy	44.90203763	-93.24464841	Parkland/Golf Course	Salix nigra (Multi-stem) (Willow Black (Multi-stem))	Salix nigra	Bareroot	48	2022 - Planting Spring - Replacement - Other	04/27/2022		April - May
267026	MPRB 2021	2600	East Minnehaha Pkwy	East Lake Nokomis Pkwy	44.90242107	-93.24604627	Parkland/Golf Course	Larix laricina (Tamarack)	Larix laricina	Tamarack)	Bareroo	1.5		2021	April - May
267032	MPRB 2022	2600	East Minnehaha Pkwy	East Lake Nokomis Pkwy	44.90309349	-93.24710908	Parkland/Golf Course	Taxodium distichum (*Baldcypress)	Taxodium distichum	Bareroot	1.5	2022 - Planting Spring - Replacement - Other	04/27/2022		April - May
267033	MPRB 2021	2600	East Minnehaha Pkwy	East Lake Nokomis Pkwy	44.9031586	-93.24717021	Parkland/Golf Course	Catalpa speciosa (Catalpa Northern)	Catalpa speciosa	Catalpa Northern)	Bareroo	1.5		2021	April - May
267042	MPRB 2022	2600	East Minnehaha Pkwy	East Lake Nokomis Pkwy	44.90300028	-93.24726907	Parkland/Golf Course	Taxodium distichum (*Baldcypress)	Taxodium distichum	Bareroot	1.5	2022 - Planting Spring - Replacement - Other	04/27/2022		April - May
267044	MPRB 2021	2600	East Minnehaha Pkwy	East Lake Nokomis Pkwy	44.90267707	-93.24732729	Parkland/Golf Course	Larix laricina (Tamarack)	Larix laricina	Tamarack)	Bareroo	60		2020	April - May
267045	MPRB 2021	2600	East Minnehaha Pkwy	Cedar Ave S	44.90248559	-93.24721534	Parkland/Golf Course	Larix laricina (Tamarack)	Larix laricina	Tamarack)	Contain	1		2019	April - May
267049	MPRB 2021	2600	East Minnehaha Pkwy	Cedar Ave S	44.90228577	-93.24709781	Parkland/Golf Course	Salix alba 'Tristis' (Willow Niobe 'Golden Weeping')	Salix alba 'Tristis'	Willow Niobe 'Golden We	Bareroo	1.5		2020	April - May
267051	MPRB 2021	2600	East Minnehaha Pkwy	Cedar Ave S	44.90242681	-93.24714803	Parkland/Golf Course	Salix amygdaloides (Willow Peachleaf)	Salix amygdaloides	Willow Peachleaf)	Bareroo	1.5		2020	April - May
267053	MPRB 2021	2600	East Minnehaha Pkwy	Cedar Ave S	44.90220774	-93.24730693	Parkland/Golf Course	Salix amygdaloides (Willow Peachleaf)	Salix amygdaloides	Willow Peachleaf)	Bareroo	1.5		2020	April - May
267075	MPRB 2021	2600	East Minnehaha Pkwy	East Minnehaha Pkwy	44.90309912	-93.24108548	Parkland/Golf Course	Catalpa speciosa (Catalpa Northern)	Catalpa speciosa	Catalpa Northern)	Bareroo	1.5		2019	April - May
267088	MPRB 2021	2600	East Minnehaha Pkwy	East Lake Nokomis Pkwy	44.90141541	-93.2456559	Parkland/Golf Course	Gleditsia triacanthos var. inermis 'Impcole' (Honeylocust Comm	Gleditsia triacanthos var. inermis 'Impcole'	Honeylocust Common Th	Bareroo	1.5		2019	April - May
267092	MPRB 2021	2600	East Minnehaha Pkwy	East Lake Nokomis Pkwy	44.90143651	-93.24543126	Parkland/Golf Course	Corylus colurna (Filbert Turkish)	Corylus colurna	Filbert Turkish)	Bareroo	1.5		2019	April - May
267097	MPRB 2021	2600	East Minnehaha Pkwy	East Lake Nokomis Pkwy	44.90150322	-93.24532783	Parkland/Golf Course	Abies concolor (Fir White)	Abies concolor	Fir White)	Contain	60		2019	April - May
267104	MPRB 2021	2600	East Minnehaha Pkwy	East Lake Nokomis Pkwy	44.90165932	-93.24516234	Parkland/Golf Course	Betula nigra (Birch River)	Betula nigra	Birch River)	Bareroo	1.5		2019	April - May
267111	MPRB 2021	2600	East Minnehaha Pkwy	East Lake Nokomis Pkwy	44.90182864	-93.24527712	Parkland/Golf Course	Salix 'Prairie Cascade' (Willow 'Prairie Cascade')	Salix 'Prairie Cascade'	Willow 'Prairie Cascade')	Bareroo	1.5		2020	April - May
267124	MPRB 2021	2600	East Minnehaha Pkwy	East Lake Nokomis Pkwy	44.9018689	-93.24377332	Parkland/Golf Course	Corylus colurna (Filbert Turkish)	Corylus colurna	Filbert Turkish)	Bareroo	1.5		2019	April - May
267152	MPRB 2022	2600	East Minnehaha Pkwy	West Lake Nokomis Pkwy	44.90369001	-93.24965971	Parkland/Golf Course	Salix nigra (Multi-stem) (Willow Black (Multi-stem))	Salix nigra	Bareroot	48	2022 - Planting Spring - Replacement - Other	04/27/2022		April - May
267153	MPRB 2022	2600	East Minnehaha Pkwy	West Lake Nokomis Pkwy	44.90366665	-93.24959666	Parkland/Golf Course	Salix nigra (Multi-stem) (Willow Black (Multi-stem))	Salix nigra	Bareroot	48	2022 - Planting Spring - Replacement - Other	04/27/2022		April - May
267156	MPRB 2022	2600	East Minnehaha Pkwy	West Lake Nokomis Pkwy	44.90380701	-93.24932221	Parkland/Golf Course	Nyssa sylvatica 'Wildfire' (Tupelo Black 'Wildfire')	Nyssa sylvatica 'Wildfire'	Bareroot	1.5	2022 - Planting Spring - Replacement - Other	04/27/2022		April - May
267171	MPRB 2021	2600	East Minnehaha Pkwy	West Lake Nokomis Pkwy	44.9049957	-93.25001334	Parkland/Golf Course	Taxodium distichum (*Baldcypress)	Taxodium distichum	*Baldcypress)	Bareroo	1.5		2019	April - May
267195	MPRB 2021	2600	East Minnehaha Pkwy	West Lake Nokomis Pkwy	44.90638282	-93.24921917	Parkland/Golf Course	Larix laricina (Tamarack)	Larix laricina	Tamarack)	Bareroo	1.5		2021	April - May
267196	MPRB 2021	2600	East Minnehaha Pkwy	West Lake Nokomis Pkwy	44.90641428	-93.24921243	Parkland/Golf Course	Alnus hirsuta 'Harbin' (Alder Manchurian 'Prairie Horizon')	Alnus hirsuta 'Harbin'	Alder Manchurian 'Prairie	Bareroo	1.5		2021	April - May
267197	MPRB 2022	2600	East Minnehaha Pkwy	West Lake Nokomis Pkwy	44.9066308	-93.24928879	Parkland/Golf Course	Nyssa sylvatica 'Wildfire' (Tupelo Black 'Wildfire')	Nyssa sylvatica 'Wildfire'	Bareroot	1.5	2022 - Planting Spring - Replacement - Other	04/27/2022		April - May
267200	MPRB 2022	2600	East Minnehaha Pkwy	West Lake Nokomis Pkwy	44.90671045	-93.24908037	Parkland/Golf Course	Salix nigra (Multi-stem) (Willow Black (Multi-stem))	Salix nigra	Bareroot	48	2022 - Planting Spring - Replacement - Other	04/27/2022		April - May
267201	MPRB 2022	2600	East Minnehaha Pkwy	West Lake Nokomis Pkwy	44.90673713	-93.24903095	Parkland/Golf Course	Salix nigra (Multi-stem) (Willow Black (Multi-stem))	Salix nigra	Bareroot	48	2022 - Planting Spring - Replacement - Other	04/27/2022		April - May
267202	MPRB 2022	2600	East Minnehaha Pkwy	West Lake Nokomis Pkwy	44.90678525	-93.24899233	Parkland/Golf Course	Salix nigra (Multi-stem) (Willow Black (Multi-stem))	Salix nigra	Bareroot	48	2022 - Planting Spring - Replacement - Other	04/27/2022		April - May
267208	MPRB 2021	2600	East Minnehaha Pkwy	West Lake Nokomis Pkwy	44.90696223	-93.24864648	Parkland/Golf Course	Betula nigra (Birch River)	Betula nigra	Birch River)	Bareroo	1.5		2021	April - May
267209	MPRB 2021	2600	East Minnehaha Pkwy	West Lake Nokomis Pkwy	44.90698726	-93.24856857	Parkland/Golf Course	Betula nigra (Birch River)	Betula nigra	Birch River)	Bareroo	1.5		2021	April - May
267222	MPRB 2021	2600	East Minnehaha Pkwy	West Lake Nokomis Pkwy	44.90705384	-93.24777554	Woodland/Natural Area	Malus 'Prairifire' (Crabapple 'Prairifire')	Malus 'Prairifire'	Crabapple 'Prairifire')	Bareroo	1.5		2020	April - May
267223	MPRB 2021	2600	East Minnehaha Pkwy	West Lake Nokomis Pkwy	44.90676642	-93.24744337	Woodland/Natural Area	Malus 'Prairifire' (Crabapple 'Prairifire')	Malus 'Prairifire'	Crabapple 'Prairifire')	Bareroo	1.5		2020	April - May
267224	MPRB 2021	2600	East Minnehaha Pkwy	West Lake Nokomis Pkwy	44.90701581	-93.24770913	Woodland/Natural Area	Malus 'Prairifire' (Crabapple 'Prairifire')	Malus 'Prairifire'	Crabapple 'Prairifire')	Bareroo	1.5		2020	April - May
267228	MPRB 2022	2600	East Minnehaha Pkwy	West Lake Nokomis Pkwy	44.90799439	-93.24780914	Woodland/Natural Area	Picea abies (Spruce Norway)	Picea abies	Container #20	60	2022 - Planting Spring - More Trees Please	05/25/2022		April - May
267229	MPRB 2021	2600	East Minnehaha Pkwy	West Lake Nokomis Pkwy	44.90691378	-93.24759107	Woodland/Natural Area	Larix laricina (Tamarack)	Larix laricina	Tamarack)	Bareroo	60		2020	April - May
267230	MPRB 2021	2600	East Minnehaha Pkwy	West Lake Nokomis Pkwy	44.90708039	-93.24788316	Woodland/Natural Area	Gymnocladus dioicus (*Coffeetree Kentucky)	Gymnocladus dioicus	*Coffeetree Kentucky)	Bareroo	1.5		2020	April - May

267231	MPRB 2021	2600	East Minnehaha Pkwy	West Lake Nokomis Pkwy	44.90689637	-93.24756237	Woodland/Natural Area	Malus 'Prairifire' (Crabapple 'Prairifire')	Malus 'Prairifire'	Crabapple 'Prairifire')	Bareroo	1.5			2020	April - May
267238	MPRB 2021	2600	East Minnehaha Pkwy	West Lake Nokomis Pkwy	44.90720392	-93.24780743	Parkland/Golf Course	Platanus x acerifolia 'Bloodgood' (Planetree London 'Bloodgood'	Platanus x acerifolia 'Bloodgood'	Planetree London 'Bloodg	Bareroo	1.5			2020	April - May
267244	MPRB 2021	2600	East Minnehaha Pkwy	West Lake Nokomis Pkwy	44.90732684	-93.24785017	Parkland/Golf Course	Platanus x acerifolia 'Bloodgood' (Planetree London 'Bloodgood'	Platanus x acerifolia 'Bloodgood'	Planetree London 'Bloodg	Bareroo	1.5			2020	April - May
267246	MPRB 2022	2600	East Minnehaha Pkwy	West Lake Nokomis Pkwy	44.90733157	-93.24771237	Parkland/Golf Course	Ginkgo biloba 'Magyar' (Ginkgo 'Magyar')	Ginkgo biloba 'Magyar'	Bareroot	1.5	2022 - Planting Spring - Replacement - Other	04/27/2022		April - May
267318	MPRB 2021	2600	East Minnehaha Pkwy	West Lake Nokomis Pkwy	44.90791171	-93.24744548	Parkland/Golf Course	Prunus virginiana 'Schubert' (Chokecherry 'Canada Red')	Prunus virginiana 'Schubert'	Chokecherry 'Canada Red	Bareroo	1.5			2021	April - May
267325	MPRB 2022	2600	East Minnehaha Pkwy	West Lake Nokomis Pkwy	44.90733591	-93.24788335	Parkland/Golf Course	Gymnocladus dioicus 'McKBranched' (Coffeetree Kentucky 'Dec	Gymnocladus dioicus 'McKBranched'	Bareroot	1.5	2022 - Planting Spring - Replacement - Other	04/27/2022		April - May
267385	MPRB 2021	2600	East Minnehaha Pkwy	West Lake Nokomis Pkwy	44.90802059	-93.24841612	Parkland/Golf Course	Betula nigra (Birch River)	Betula nigra	Birch River)	Bareroo	1.5			2019	April - May
267388	MPRB 2021	2600	East Minnehaha Pkwy	West Lake Nokomis Pkwy	44.90793207	-93.24914336	Parkland/Golf Course	Nyssa sylvatica 'Wildfire' (Tupelo Black 'Wildfire')	Nyssa sylvatica 'Wildfire'	Tupelo Black 'Wildfire')	Contain	1			2021	April - May
267436	MPRB 2021	3026	48th Ave S	na	44.94739236	-93.20521689	Street Tree (Boulevard)	Catalpa speciosa (Catalpa Northern)	Catalpa speciosa	Catalpa Northern)	Contain	1.5			2019	April - May
267438	MPRB 2021	3200	Glenwood Ave	na	44.98033623	-93.32210002	Parkland/Golf Course	Pinus strobus (Pine Eastern White)	Pinus strobus	Pine Eastern White)	RootBa	1.5			2019	April - May
267442	MPRB 2021	1709	Lyn Curve Ave N	na	44.99678782	-93.28511765	Street Tree (Boulevard)	Gymnocladus dioicus 'Espresso' (Coffeetree Kentucky 'Espresso'	Gymnocladus dioicus 'Espresso'	Coffeetree Kentucky 'Esp	Bareroo	1.5			2019	April - May
267445	MPRB 2021	3142	Hayes St NE	na	45.0252952	-93.23464538	Street Tree (Boulevard)	Betula nigra (Birch River)	Betula nigra	Birch River)	Bareroo	1.5			2019	April - May
267483	MPRB 2021	2600	East Minnehaha Pkwy	West Lake Nokomis Pkwy	44.90506369	-93.25045829	Parkland/Golf Course	Betula nigra (Birch River)	Betula nigra	Birch River)	Bareroo	1.5			2019	April - May
267493	MPRB 2021	2600	East Minnehaha Pkwy	West Lake Nokomis Pkwy	44.90486356	-93.25076632	Parkland/Golf Course	Larix decidua (Larch European)	Larix decidua	Larch European)	Bareroo	1.5			2020	April - May
267495	MPRB 2021	2600	East Minnehaha Pkwy	West Lake Nokomis Pkwy	44.90481994	-93.25060471	Parkland/Golf Course	Larix decidua (Larch European)	Larix decidua	Larch European)	Bareroo	1.5			2020	April - May
267500	MPRB 2021	2600	East Minnehaha Pkwy	West Lake Nokomis Pkwy	44.90448875	-93.25089945	Parkland/Golf Course	Nyssa sylvatica 'Wildfire' (Tupelo Black 'Wildfire')	Nyssa sylvatica 'Wildfire'	Tupelo Black 'Wildfire')	Contain	1			2021	April - May
267501	MPRB 2021	2600	East Minnehaha Pkwy	West Lake Nokomis Pkwy	44.90436903	-93.25118256	Parkland/Golf Course	Nyssa sylvatica 'Wildfire' (Tupelo Black 'Wildfire')	Nyssa sylvatica 'Wildfire'	Tupelo Black 'Wildfire')	Contain	1			2021	April - May
267502	MPRB 2021	2600	East Minnehaha Pkwy	West Lake Nokomis Pkwy	44.90435015	-93.25107173	Parkland/Golf Course	Nyssa sylvatica 'Wildfire' (Tupelo Black 'Wildfire')	Nyssa sylvatica 'Wildfire'	Tupelo Black 'Wildfire')	Contain	1			2021	April - May
267503	MPRB 2021	2600	East Minnehaha Pkwy	West Lake Nokomis Pkwy	44.90424921	-93.25120632	Parkland/Golf Course	Nyssa sylvatica 'Wildfire' (Tupelo Black 'Wildfire')	Nyssa sylvatica 'Wildfire'	Tupelo Black 'Wildfire')	Contain	1			2021	April - May
267505	MPRB 2021	2600	East Minnehaha Pkwy	West Lake Nokomis Pkwy	44.90417897	-93.25154661	Parkland/Golf Course	Aesculus x 'Homestead' (Buckeye 'Homestead')	Aesculus x 'Homestead'	Buckeye 'Homestead')	Bareroo	1.5			2020	April - May
267508	MPRB 2021	2600	East Minnehaha Pkwy	West Lake Nokomis Pkwy	44.90384713	-93.25172115	Parkland/Golf Course	Ulmus americana 'New Harmony' (Elm American 'New Harmony'	Ulmus americana 'New Harmony'	Elm American 'New Harm	Bareroo	1.5			2020	April - May
267509	MPRB 2021	2600	East Minnehaha Pkwy	West Lake Nokomis Pkwy	44.90318232	-93.25126116	Parkland/Golf Course	Cercidiphyllum japonicum (Katsuratree)	Cercidiphyllum japonicum	Katsuratree)	Bareroo	1.5			2020	April - May
267543	MPRB 2021	2600	East Minnehaha Pkwy	West Lake Nokomis Pkwy	44.9020445	-93.24863751	Parkland/Golf Course	Picea glauca 'Densata' (Spruce White 'Black Hills')	Picea glauca 'Densata'	Spruce White 'Black Hills'	Contain	60			2021	April - May
267544	MPRB 2022	2600	East Minnehaha Pkwy	West Lake Nokomis Pkwy	44.90200866	-93.24823124	Parkland/Golf Course	Salix alba 'Tristis' (Willow Niobe 'Golden Weeping')	Salix alba 'Tristis'	Bareroot	1.5	2022 - Planting Spring - Replacement - Other	04/27/2022		April - May
267545	MPRB 2021	3311	Broadway St NE	Hoover St NE	45.00070545	-93.21835343	Street Tree (Boulevard)	Ostrya virginiana 'JFS-KW5' (Hophornbeam 'Autumn Treasure')	Ostrya virginiana 'JFS-KW5'	Hophornbeam 'Autumn T	Contain	1.5			2020	April - May
267585	MPRB 2021	2600	East Minnehaha Pkwy	West Lake Nokomis Pkwy	44.90212585	-93.2476913	Parkland/Golf Course	Taxodium distichum (*Baldcypress)	Taxodium distichum	*Baldcypress)	Bareroo	1.5			2019	April - May
267586	MPRB 2021	2600	East Minnehaha Pkwy	West Lake Nokomis Pkwy	44.90220013	-93.24768418	Parkland/Golf Course	Larix laricina (Tamarack)	Larix laricina	Tamarack)	Contain	1			2019	April - May
267587	MPRB 2021	2600	East Minnehaha Pkwy	West Lake Nokomis Pkwy	44.90119103	-93.24805412	Parkland/Golf Course	Aesculus x 'Homestead' (Buckeye 'Homestead')	Aesculus x 'Homestead'	Buckeye 'Homestead')	Contain	1.5			2019	April - May
267635	MPRB 2021	5750	Wentworth Ave	58th St W	44.89790748	-93.28100762	Street Tree (Boulevard)	Gymnocladus dioicus 'Espresso' (Coffeetree Kentucky 'Espresso'	Gymnocladus dioicus 'Espresso'	Coffeetree Kentucky 'Esp	Bareroo	1.5			2019	April - May
267641	MPRB 2022	400	37th Ave NE	na	45.0354725	-93.26074072	Street Tree (Boulevard)	Gymnocladus dioicus 'Espresso' (Coffeetree Kentucky 'Espresso'	Gymnocladus dioicus 'Espresso'	Bareroot	1.5	2022 - Planting Spring - More Trees Please	04/12/2022		April - May
267642	MPRB 2022	400	37th Ave NE	na	45.0354707	-93.26113502	Street Tree (Boulevard)	Quercus bicolor (*Oak Bicolor - Swamp White)	Quercus bicolor	Bareroot	1.5	2022 - Planting Spring - More Trees Please	04/27/2022		April - May
267643	MPRB 2022	400	37th Ave NE	na	45.03547108	-93.2624335	Street Tree (Boulevard)	Ginkgo biloba 'Autumn Gold' (Ginkgo 'Autumn Gold')	Ginkgo biloba 'Autumn Gold'	Bareroot	1.5	2022 - Planting Spring - More Trees Please	04/12/2022		April - May
267644	MPRB 2022	400	37th Ave NE	na	45.0354715	-93.26224331	Street Tree (Boulevard)	Ginkgo biloba 'Autumn Gold' (Ginkgo 'Autumn Gold')	Ginkgo biloba 'Autumn Gold'	Bareroot	1.5	2022 - Planting Spring - More Trees Please	04/12/2022		April - May
267647	MPRB 2022	400	37th Ave NE	na	45.03547252	-93.26148002	Street Tree (Boulevard)	Gleditsia triacanthos var. inermis 'Harve' (Honeylocust Common	Gleditsia triacanthos var. inermis 'Harve'	Bareroot	1.5	2022 - Planting Spring - More Trees Please	04/12/2022		April - May
267648	MPRB 2022	400	37th Ave NE	na	45.03547229	-93.26163217	Street Tree (Boulevard)	Gleditsia triacanthos var. inermis 'Harve' (Honeylocust Common	Gleditsia triacanthos var. inermis 'Harve'	Bareroot	1.5	2022 - Planting Spring - More Trees Please	04/12/2022		April - May
267649	MPRB 2022	400	37th Ave NE	na	45.03547312	-93.26176094	Street Tree (Boulevard)	Gleditsia triacanthos var. inermis 'Harve' (Honeylocust Common	Gleditsia triacanthos var. inermis 'Harve'	Bareroot	1.5	2022 - Planting Spring - More Trees Please	04/12/2022		April - May
267650	MPRB 2022	400	37th Ave NE	na	45.03546841	-93.26203336	Street Tree (Boulevard)	Ginkgo biloba 'Autumn Gold' (Ginkgo 'Autumn Gold')	Ginkgo biloba 'Autumn Gold'	Bareroot	1.5	2022 - Planting Spring - More Trees Please	04/12/2022		April - May
267652	MPRB 2022	400	37th Ave NE	na	45.03547208	-93.26087746	Street Tree (Boulevard)	Quercus bicolor (*Oak Bicolor - Swamp White)	Quercus bicolor	Bareroot	1.5	2022 - Planting Spring - More Trees Please	04/27/2022		April - May
267670	MPRB 2021	4450	Nicollet Ave	45th St W	44.92149809	-93.27851999	Street Tree (Boulevard)	Gleditsia triacanthos var. inermis (*Honeylocust Common Thorn	Gleditsia triacanthos var. inermis	*Honeylocust Common T	*..na	0			2020	April - May
267695	MPRB 2021	3933	Cedar Ave S	na	44.9313371	-93.24727113	Street Tree (Boulevard)	Cladrastis kentukea (Yellowwood American)	Cladrastis kentukea	Yellowwood American)	Bareroo	1.5			2021	April - May
267697	MPRB 2021	3914	Cedar Ave S	na	44.93176814	-93.24744011	Street Tree (Boulevard)	Catalpa speciosa (Catalpa Northern)	Catalpa speciosa	Catalpa Northern)	Bareroo	1.5			2019	April - May
267705	MPRB 2021	3516	Cedar Ave S	na	44.93892271	-93.24747765	Street Tree (Boulevard)	Gymnocladus dioicus 'McKBranched' (Coffeetree Kentucky 'Dec	Gymnocladus dioicus 'McKBranched'	Coffeetree Kentucky 'Dec	Bareroo	1.5			2021	April - May
267706	MPRB 2022	3512	Cedar Ave S	na	44.9390129	-93.24746961	Street Tree (Boulevard)	Quercus bicolor (*Oak Bicolor - Swamp White)	Quercus bicolor	Bareroot	1.5	2022 - Planting Spring - Replacement - Other	04/28/2022		April - May
267707	MPRB 2022	3332	Cedar Ave S	na	44.94167945	-93.24749633	Street Tree (Boulevard)	Quercus bicolor (*Oak Bicolor - Swamp White)	Quercus bicolor	Bareroot	1.5	2022 - Planting Spring - Replacement - Other	04/28/2022		April - May
267717	MPRB 2021	5112	Belmont Ave S	na	44.90956024	-93.27953289	Street Tree (Boulevard)	Carpinus caroliniana (Beech Blue - Musclewood)	Carpinus caroliniana	Beech Blue - Musclewooc	Bareroo	1.5			2020	April - May
267720	MPRB 2021	3122	52nd St E	na	44.90904336	-93.22596478	Street Tree (Boulevard)	Ginkgo biloba 'The President' (Ginkgo 'Presidential Gold')	Ginkgo biloba 'The President'	Ginkgo 'Presidential Gold	Bareroo	1.5			2019	April - May
267724	MPRB 2021	609	53rd St E	53rd St E	44.90700358	-93.26629368	Street Tree (Boulevard)	Amelanchier x grandiflora 'Autumn Brilliance' (Serviceberry 'Aut	Amelanchier x grandiflora 'Autumn Brilliance'	Serviceberry 'Autumn Bril	Bareroo	1.5			2020	April - May
267725	MPRB 2021	3817	27th Ave S	na	44.93355059	-93.23333159	Street Tree (Boulevard)	Gleditsia triacanthos var. inermis 'Skycole' (Honeylocust Commc	Gleditsia triacanthos var. inermis 'Skycole'	Honeylocust Common Th	Bareroo	1.5			2020	April - May
267761	MPRB 2021	1	Dean Pkwy	na	44.95145597	-93.31676733	Parkland/Golf Course	Castanea dentata (Chestnut American)	Castanea dentata	Chestnut American)	Contain	18			2020	April - May
267762	MPRB 2021	4215	16th Ave S	na	44.92636424	-93.2510821	Street Tree (Boulevard)	Gleditsia triacanthos var. inermis 'Skycole' (Honeylocust Commc	Gleditsia triacanthos var. inermis 'Skycole'	Honeylocust Common Th	Bareroo	1.5			2020	April - May
267763	MPRB 2021	1701	Madison St NE	na	45.00552409	-93.25367232	Street Tree (Boulevard)	Gymnocladus dioicus 'Espresso' (Coffeetree Kentucky 'Espresso'	Gymnocladus dioicus 'Espresso'	Coffeetree Kentucky 'Esp	Bareroo	1.5			2020	April - May
267769	MPRB 2022	3817	Grand Ave S	na	44.93350194	-93.28429909	Street Tree (Boulevard)	Gymnocladus dioicus 'UMNSynergy' (Coffeetree Kentucky 'True	Gymnocladus dioicus 'UMNSynergy'	Bareroot	1.25	2022 - Planting Spring - More Trees Please	04/21/2022		April - May
267770	MPRB 2022	3845	Grand Ave S	na	44.93279761	-93.2842971	Street Tree (Boulevard)	Gymnocladus dioicus 'UMNSynergy' (Coffeetree Kentucky 'True	Gymnocladus dioicus 'UMNSynergy'	Bareroot	1.25	2022 - Planting Spring - More Trees Please	04/21/2022		April - May
267771	MPRB 2022	4219	Grand Ave S	na	44.9261457	-93.28434218	Street Tree (Boulevard)	Celtis occidentalis (*Hackberry Common)	Celtis occidentalis	Container #20	1.5	2022 - Planting Spring - More Trees Please	04/25/2022		April - May
267774	MPRB 2021	3300	Russell Ave N	33rd Ave N	45.01510082	-93.31044137	Street Tree (Boulevard)	Phellodendron lavallei 'Longenecker' (Corktree 'Eye Stopper')	Phellodendron lavallei 'Longenecker'	Corktree 'Eye Stopper')	Contain	1.5			2020	April - May
267783	MPRB 2021	138	Rustic Lodge W	na	44.91517591	-93.28146746	Street Tree (Boulevard)	Gleditsia triacanthos var. inermis 'Skycole' (Honeylocust Commc	Gleditsia triacanthos var. inermis 'Skycole'	Honeylocust Common Th	Bareroo	1.5			2019	April - May
267808	MPRB 2021	4948	Humboldt Ln N	na	45.04546597	-93.29907987	Street Tree (Boulevard)	Catalpa speciosa (Catalpa Northern)	Catalpa speciosa	Catalpa Northern)	Bareroo	1.5			2021	April - May
267810	MPRB 2021	3000	Washington Ave N	30th Ave N	45.01077516	-93.28093198	Easement Tree	Ginkgo biloba 'Autumn Gold' (Ginkgo 'Autumn Gold')	Ginkgo biloba 'Autumn Gold'	Ginkgo 'Autumn Gold')	Bareroo	1.5			2020	April - May
267876	MPRB 2021	343	19th St E	na	44.96389796	-93.27040558	Street Tree (Boulevard)	Amelanchier x grandiflora 'Autumn Brilliance' (Serviceberry 'Aut	Amelanchier x grandiflora 'Autumn Brilliance'	Serviceberry 'Autumn Bril	Bareroo	1.5			2020	April - May
267886	MPRB 2021	857	20th Ave SE	na	44.98515221	-93.2242995	Street Tree (Boulevard)	Aesculus x arnoldiana 'Autumn Splendor' (Buckeye 'Autumn Spl	Aesculus x arnoldiana 'Autumn Splendor'	Buckeye 'Autumn Splend	Bareroo	1.5			2019	April - May
267892	MPRB 2021	2921	42nd Ave S	na	44.9493528	-93.21264769	Street Tree (Boulevard)	Catalpa speciosa (Catalpa Northern)	Catalpa speciosa	Catalpa Northern)	Bareroo	1.5			2021	April - May
267898	MPRB 2021	2904	3rd Ave S	na	44.94989806	-93.27291022	Street Tree (Boulevard)	Catalpa speciosa (Catalpa Northern)	Catalpa speciosa	Catalpa Northern)	Bareroo	1.5			2020	April - May
267902	MPRB 2021	900	Douglas Ave	na	44.96705656	-93.29152132	Parkland/Golf Course	Abies concolor (Fir White)	Abies concolor	Fir White)	Contain	60			2020	April - May
267905	MPRB 2022	4700	28th Ave S	*na	44.917982	-93.23542436	Parkland/Golf Course	Ginkgo biloba 'Magyar' (Ginkgo 'Magyar')	Ginkgo biloba 'Magyar'	Bareroot	1.5	2022 - Planting Spring - Replacement - Other	04/28/2022		April - May
267906	MPRB 2021	3800	40th St E	na	44.93072197	-93.2178234	Street Tree (Boulevard)	Cladrastis kentukea (Yellowwood American)	Cladrastis kentukea	Yellowwood American)	Bareroo	1.5			2020	April - May
267910	MPRB 2021	101	32nd St E	na	44.94489549	-93.27614103	Street Tree (Boulevard)	Gymnocladus dioicus 'McKBranched' (Coffeetree Kentucky 'Dec	Gymnocladus dioicus 'McKBranched'	Coffeetree Kentucky 'Dec	Bareroo	1.25			2021	April - May
267920	MPRB 2021	4247	Grand Ave S	na	44.92535905	-93.28433521	Street Tree (Boulevard)	Amelanchier x grandiflora 'Autumn Brilliance' (Serviceberry 'Aut	Amelanchier x grandiflora 'Autumn Brilliance'	Serviceberry 'Autumn Bril	Bareroo	1.5			2019	April - May
267923	MPRB 2022	4441	Grand Ave S	na	44.9216458	-93.28435244	Street Tree (Boulevard)	Gymnocladus dioicus 'UMNSynergy' (Coffeetree Kentucky 'True	Gymnocladus dioicus 'UMNSynergy'	Bareroot	1.25	2022 - Planting Spring - More Trees Please	04/21/2022		April - May
267939	MPRB 2021	4928	Knox Ave S	na	44.91321612	-93.30238099	Street Tree (Boulevard)	Tilia americana 'Boulevard' (Linden American 'Boulevard')	Tilia americana 'Boulevard'	Linden American 'Boulev	Contain	1.5			2021	April - May
267948	MPRB 2021	5241	Zenith Ave S	na	44.90762252	-93.32128659	Street Tree (Boulevard)	Gymnocladus dioicus 'Espresso' (Coffeetree Kentucky 'Espresso'	Gymnocladus dioicus 'Espresso'	Coffeetree Kentucky 'Esp	Bareroo	1.5			2019	April - May
267951	MPRB 2021	1912	Laurel Ave W	na	44.97411581	-93.30402068	Street Tree (Boulevard)	Pyrus ussuriensis 'Mordak' (Pear Ussurian 'Prairie Gem')	Pyrus ussuriensis 'Mordak'	Pear Ussurian 'Prairie Ger	Contain	1.5			2020	April - May
267957	MPRB 2022	1720	Franklin Ave W	na	44.96278901	-93.30155744	Street Tree (Boulevard)	Quercus bicolor (*Oak Bicolor - Swamp White)	Quercus bicolor	Bareroot	1.5	2022 - Planting Spring - More Trees Please	04/27/2022		April - May
267959	MPRB 2021	4652	Drew Ave S	na	44.9179801	-93.32684199	Street Tree (Boulevard)	Gymnocladus dioicus 'Espresso' (Coffeetree Kentucky 'Espresso'	Gymnocladus dioicus 'Espresso'	Coffeetree Kentucky 'Esp	Bareroo	1.5			2020	April - May
267964	MPRB 2021	3600	12th Ave S	na	44.93754537	-93.25756439	Street Tree (Boulevard)	Ginkgo biloba 'Autumn Gold' (Ginkgo 'Autumn Gold')	Ginkgo biloba 'Autumn Gold'	Ginkgo 'Autumn Gold')	Bareroo	1.5			2020	April - May
267972	MPRB 2021	3200	42nd Ave S	32nd St E	44.94504718	-93.21291609	Street Tree (Boulevard)	Amelanchier x grandiflora 'Autumn Brilliance' (Serviceberry 'Aut	Amelanchier x grandiflora 'Autumn Brilliance'	Serviceberry 'Autumn Bril	Bareroo	1.5			2019	April - May
267976	MPRB 2021	5520	Emerson Ave S	na	44.90264821	-93.29472356	Street Tree (Boulevard)	Betula nigra (Birch River)	Betula nigra	Birch River)	Bareroo	1.5			2020	April - May
267995	MPRB 2021	5522	Garfield Ave	Garfield Ave	44.90261779	-93.28709385	Street Tree (Boulevard)	Ginkgo biloba 'The President' (Ginkgo 'Presidential Gold')	Ginkgo biloba 'The President'	Ginkgo 'Presidential Gold	Bareroo	1.5			2020	April - May
267996	MPRB 2021	4541	3rd Ave S	na	44.9202323	-93.27272822	Street Tree (Boulevard)	Betula nigra (Birch River)	Betula nigra	Birch River)	Bareroo	1.5			2020	April - May
267997	MPRB 2021	4649	Pillsbury Ave	na	44.91793656	-93.28178088	Street Tree (Boulevard)	Ginkgo biloba 'The President' (Ginkgo 'Presidential Gold')	Ginkgo biloba 'The President'	Ginkgo 'Presidential Gold	Bareroo	1.5			2020	April - May
267999	MPRB 2021	620	Madison St NE	na	44.99579343	-93.25379378	Street Tree (Boulevard)	Gymnocladus dioicus 'Espresso' (Coffeetree Kentucky 'Espresso'	Gymnocladus dioicus 'Espresso'	Coffeetree Kentucky 'Esp	Bareroo	1.5			2019	April - May
268000	MPRB 2021	5209	35th Ave S	na	44.90868754	-93.22152137	Street Tree (Boulevard)	Aesculus x arnoldiana 'Autumn Splendor' (Buckeye 'Autumn Spl	Aesculus x arnoldiana 'Autumn Splendor'	Buckeye 'Autumn Splend	Bareroo	1.5			2019	April - May
268005	MPRB 2022	5353	Emerson Ave S	54th St W	44.9051607	-93.29420254	Street Tree (Boulevard)	Cladrastis kentukea (Yellowwood American)	Cladrastis kentukea	Bareroot	1.5	2022 - Planting Spring - More Trees Please	04/13/2022		April - May
268013	MPRB 2022	2648	Garfield Ave	27th St W	44.95379321	-93.28698938	Street Tree (Boulevard)	Carpinus caroliniana 'JN Select A' PPAF (Beech Blue - Musclewoc	Carpinus caroliniana 'JN Select A' PPAF	Bareroot	1.25	2022 - Planting Spring - Citizen	04/22/2022		April - May
268018	MPRB 2022	3644	27th Ave S	37th St E	44.93598424	-93.23374587	Street Tree (Boulevard)	Cladrastis kentukea (Yellowwood American)	Cladrastis kentukea	Bareroot	1.5	2022 - Planting Spring - More Trees Please	05/05/2022		April - May
268027	MPRB 2022	2556	Seabury Ave	West River Pkwy	44.95584552	-93.2152906	Parkland/Golf Course	Malus 'Freedom' S-M7 (Apple 'Freedom' S-M7)	Malus 'Freedom' S-M7	Bareroot	1.5	2022 - Planting Spring - Replacement - Other	04/11/2022		April - May
268032	MPRB 2021	4401	West River Pkwy S	na	44.94322418	-93.20322376	Parkland/Golf Course	Catalpa speciosa (Catalpa Northern)	Catalpa speciosa	Catalpa Northern)	Bareroo	1.5			2019	April - May
268033	MPRB 2021	4401	West River Pkwy S	na	44.94315393	-93.20322376	Parkland/Golf Course	Prunus virginiana 'Schubert' (Chokecherry 'Canada Red')	Prunus virginiana 'Schubert'	Chokecherry 'Canada Red	Bareroo	1.5			2019	April - May
268037	MPRB 2021	3246	Edmund Blvd	West River Pkwy S	44.94347218	-93.20346608	Parkland/Golf Course	Ulmus 'New Horizon' (Elm 'New Horizon')	Ulmus 'New Horizon'	Elm 'New Horizon')	Bareroo	1.5			2019	April - May
268048	MPRB 2021	2215	36 1/2 St E	na	44.93678689	-93.23976374	Street Tree (Boulevard)	Carpinus caroliniana (Beech Blue - Musclewood)	Carpinus caroliniana	Beech Blue - Musclewooc	Contain	1.5			2021	April - May
268050	MPRB 2021	2124	36 1/2 St E	36 1/2 St E	44.93688548	-93.24115053	Street Tree (Boulevard)	Celtis occidentalis (*Hackberry Common)	Celtis occidentalis	*Hackberry Common)	Contain	1.5			2019	April - May
268060	MPRB 2021	1900	40th St E	na	44.93292932	-93.24517627	Parkland/Golf Course	Larix kaempferi (Larch Japanese)	Larix kaempferi	Larch Japanese)	B & B	1.5			2019	April - May
268061	MPRB 2022	4401	West River Pkwy	West River Pkwy	44.92407831	-93.2041404	Woodland/Natural Area	Prunus domestica 'Mount Royal' (Plum European 'Mount Royal'	Prunus domestica 'Mount Royal'	Container #07	1	2022 - Planting Spring - Replacement - Other	05/04/2022		April - May
268063	MPRB 2022	4401	West River Pkwy	West River Pkwy	44.92411962	-93.20414443	Woodland/Natural Area	Prunus domestica 'Mount Royal' (Plum European 'Mount Royal'	Prunus domestica 'Mount Royal'	Container #07	1	2022 - Planting Spring - Replacement - Other	05/04/2022		April - May
268090	MPRB 2021	4805	Pleasant Ave	48th St W	44.91592594	-93.28274088	Street Tree (Boulevard)	Quercus x bimundorum 'Midwest' (Oak 'Prairie Stature')	Quercus x bimundorum 'Midwest'	Oak 'Prairie Stature')	Contain	1.5			2020	April - May
268092	MPRB 2021	3604	43rd Ave S	na	44.93769872	-93.2115513	Street Tree (Boulevard)	Betula nigra (Birch River)	Betula nigra	Birch River)	Bareroo	1.5			2020	April - May
268096	MPRB 2021	3730	Standish Ave	na	44.93484302	-93.23981911	Street Tree (Boulevard)	Phellodendron amurense 'His Majesty' (Corktree 'His Majesty')	Phellodendron amurense 'His Majesty'	Corktree 'His Majesty')	Bareroo	1.5			2020	April - May
268102	MPRB 2021	4211	32nd St E	32nd St E	44.9450515	-93.21220145	Street Tree (Boulevard)	Syringa reticulata (*Lilac Japanese Tree)	Syringa reticulata	*Lilac Japanese Tree)	Bareroo	1.5			2021	April - May
268105	MPRB 2021	2600	East Minnehaha Pkwy	West Lake Nokomis Pkwy	44.91466843	-93.24322589	Parkland/Golf Course	Tilia americana (*Linden American - Basswood)	Tilia americana	*Linden American - Bassv	Bareroo	1.5			2020	April - May
268116	MPRB 2022	4401	West River Pkwy	*na	44.91771618	-93.20559961	Parkland/Golf Course	Amelanchier x grandiflora 'Autumn Brilliance' (Serviceberry 'Aut	Amelanchier x grandiflora 'Autumn Brilliance'	Bareroot	1.5	2022 - Planting Spring - More Trees Please	04/20/2022		April - May
268117	MPRB 2021	4401	West River Pkwy	*na	44.91725179	-93.20570824	Parkland/Golf Course	Gymnocladus dioicus 'Espresso' (Coffeetree Kentucky 'Espresso'	Gymnocladus dioicus 'Espresso'	Coffeetree Kentucky 'Esp	Bareroo	1			2020	April - May

268126	MPRB 2022	3800	East Minnehaha Pkwy	na	44.91677419	-93.2163302	Parkland/Golf Course	Pinus cembra (Pine Swiss Stone)	Pinus cembra	B & B	60	2022 - Planting Spring - Replacement - Other	05/24/2022	April - May
268129	MPRB 2021	3822	49th St E	39th Ave S	44.91463621	-93.21652647	Street Tree (Boulevard)	Cladrastis kentukea (Yellowwood American)	Cladrastis kentukea	Yellowwood American)	Bareroo	1.5	2021	April - May
268130	MPRB 2021	4400	Dupont Ave N	Webber Pkwy	45.03276247	-93.28894297	Parkland/Golf Course	Betula nigra (Birch River)	Betula nigra	Birch River)	Bareroo	1.5	2019	April - May
268141	MPRB 2021	3925	28th Ave S	na	44.93153025	-93.23201892	Street Tree (Boulevard)	Phellodendron amurense 'His Majesty' (Corktree 'His Majesty')	Phellodendron amurense 'His Majesty'	Corktree 'His Majesty')	Bareroo	1.5	2020	April - May
268146	MPRB 2021	5533	41st Ave S	na	44.9026096	-93.21390774	Street Tree (Boulevard)	Catalpa speciosa (Catalpa Northern)	Catalpa speciosa	Catalpa Northern)	Bareroo	1.5	2020	April - May
268154	MPRB 2021	3426	Lake St W	Cedar Lake Pkwy	44.95745935	-93.32642382	Woodland/Natural Area	Prunus domestica 'Mount Royal' (Plum European 'Mount Royal'	Prunus domestica 'Mount Royal'	Plum European 'Mount R	Bareroo	1	2020	April - May
268202	MPRB 2021	4401	West River Pkwy	*na	44.91592892	-93.20701469	Parkland/Golf Course	Gleditsia triacanthos var. inermis 'Harve' (Honeylocust Common	Gleditsia triacanthos var. inermis 'Harve'	Honeylocust Common Th	Bareroo	1.5	2020	April - May
268209	MPRB 2021	1900	40th St E	na	44.93117103	-93.24481091	Parkland/Golf Course	Carpinus caroliniana (Beech Blue - Musclewood)	Carpinus caroliniana	Beech Blue - Musclewooc	Contain	1.5	2021	April - May
268211	MPRB 2021	1900	40th St E	na	44.93220591	-93.24458962	Parkland/Golf Course	Larix kaempferi (Larch Japanese)	Larix kaempferi	Larch Japanese)	B & B	1.5	2019	April - May
268215	MPRB 2022	2600	East Minnehaha Pkwy	Cedar Ave S	44.90713674	-93.2471218	Parkland/Golf Course	Quercus bicolor (*Oak Bicolor - Swamp White)	Quercus bicolor	Bareroot	1.5	2022 - Planting Spring - Replacement - Other	04/29/2022	April - May
268218	MPRB 2021	1209	7th St SE	na	44.98440022	-93.2356722	Street Tree (Boulevard)	Gymnocladus dioicus 'Espresso' (Coffeetree Kentucky 'Espresso'	Gymnocladus dioicus 'Espresso'	Coffeetree Kentucky 'Esp	Bareroo	1.5	2020	April - May
268227	MPRB 2021	3347	Bloomington Ave	na	44.94158927	-93.25237163	Street Tree (Boulevard)	Phellodendron amurense 'His Majesty' (Corktree 'His Majesty')	Phellodendron amurense 'His Majesty'	Corktree 'His Majesty')	Contain	1.25	2020	April - May
268248	MPRB 2021	4055	Nicollet Ave	42nd St W	44.92705896	-93.27592168	Parkland/Golf Course	Gymnocladus dioicus 'McKBranched' (Coffeetree Kentucky 'Dec	Gymnocladus dioicus 'McKBranched'	Coffeetree Kentucky 'Dec	Bareroo	1.5	2020	April - May
268271	MPRB 2022	3146	West Lake Calhoun Pkwy	East Lake Calhoun Pkwy	44.93933462	-93.30405839	Parkland/Golf Course	Corylus colurna (Filbert Turkish)	Corylus colurna	Bareroot	1.5	2022 - Planting Spring - Replacement - Other	04/19/2022	April - May
268277	MPRB 2021	1201	Hennepin Ave	12th St S	44.97449292	-93.28027817	Street Tree (Boulevard)	Syringa reticulata 'Ivory Silk' (Lilac Japanese Tree 'Ivory Silk')	Syringa reticulata 'Ivory Silk'	Lilac Japanese Tree 'Ivory	Bareroo	1.5	2021	April - May
268278	MPRB 2021	1201	Hennepin Ave	12th St S	44.97443884	-93.28022654	Street Tree (Boulevard)	Amelanchier x grandiflora 'Autumn Brilliance' (Serviceberry 'Aut	Amelanchier x grandiflora 'Autumn Brilliance'	Serviceberry 'Autumn Bril	Contain	1.5	2021	April - May
268288	MPRB 2021	3900	Cedar Shore Dr	*na	44.95636451	-93.32908318	Street Tree (Boulevard)	Betula nigra (Birch River)	Betula nigra	Birch River)	Bareroo	1.5	2019	April - May
268293	MPRB 2022	3849	22nd Ave S	na	44.93253855	-93.24094702	Street Tree (Boulevard)	Celtis occidentalis (*Hackberry Common)	Celtis occidentalis	Container #20	1.5	2022 - Planting Spring - Replacement - Other	05/03/2022	April - May
268294	MPRB 2021	3849	22nd Ave S	na	44.93260522	-93.24094056	Street Tree (Boulevard)	Gleditsia triacanthos var. inermis 'Skycole' (Honeylocust Commc	Gleditsia triacanthos var. inermis 'Skycole'	Honeylocust Common Th	Bareroo	1.5	2020	April - May
268303	MPRB 2021	3943	Penn Ave N	na	45.02716676	-93.30850966	Street Tree (Boulevard)	Gymnocladus dioicus 'Espresso' (Coffeetree Kentucky 'Espresso'	Gymnocladus dioicus 'Espresso'	Coffeetree Kentucky 'Esp	Bareroo	1.5	2019	April - May
268304	MPRB 2021	2222	36 1/2 St E	na	44.93688901	-93.23962066	Street Tree (Boulevard)	Quercus bicolor (*Oak Bicolor - Swamp White)	Quercus bicolor	*Oak Bicolor - Swamp Wh	Bareroo	1.5	2021	April - May
268305	MPRB 2021	2222	36 1/2 St E	na	44.93689091	-93.23947046	Street Tree (Boulevard)	Catalpa speciosa (Catalpa Northern)	Catalpa speciosa	Catalpa Northern)	Bareroo	1.5	2021	April - May
268311	MPRB 2021	2801	Chicago Ave	na	44.95121723	-93.2625326	Street Tree (Boulevard)	Crataegus crus-galli var. inermis (Hawthorn Thornless Cockspur)	Crataegus crus-galli var. inermis	Hawthorn Thornless Cock	Contain	1.5	2020	April - May
268312	MPRB 2021	2445	Chicago Ave	na	44.95748893	-93.26250678	Street Tree (Boulevard)	Cladrastis kentukea (Yellowwood American)	Cladrastis kentukea	Yellowwood American)	Bareroo	1.25	2020	April - May
268316	MPRB 2021	901	Hennepin Ave	9th St S	44.97619374	-93.27687898	Street Tree (Boulevard)	Ginkgo biloba 'The President' (Ginkgo 'Presidential Gold')	Ginkgo biloba 'The President'	Ginkgo 'Presidential Gold	Bareroo	1.5	2019	April - May
268324	MPRB 2022	830	Hennepin Ave	Hawthorne Ave	44.97714907	-93.27744761	Street Tree (Boulevard)	Celtis occidentalis (*Hackberry Common)	Celtis occidentalis	Container #20	1.5	2022 - Planting Spring - Replacement - Other	05/23/2022	April - May
268326	MPRB 2021	706	2nd Ave S	7th St S	44.97576161	-93.26979728	Street Tree (Boulevard)	Ginkgo biloba 'Magyar' (Ginkgo 'Magyar')	Ginkgo biloba 'Magyar'	Ginkgo 'Magyar')	Contain	1.5	2021	April - May
268331	MPRB 2021	600	Nicollet Mall	7th St S	44.97707935	-93.27252106	Street Tree (Boulevard)	Gymnocladus dioicus 'Espresso' (Coffeetree Kentucky 'Espresso'	Gymnocladus dioicus 'Espresso'	Coffeetree Kentucky 'Esp	Contain	1.5	2021	April - May
268332	MPRB 2021	701	Hennepin Ave	7th St S	44.97782975	-93.27465074	Street Tree (Boulevard)	Gymnocladus dioicus 'Espresso' (Coffeetree Kentucky 'Espresso'	Gymnocladus dioicus 'Espresso'	Coffeetree Kentucky 'Esp	Contain	1.5	2021	April - May
268333	MPRB 2021	701	Hennepin Ave	7th St S	44.97775291	-93.27446969	Street Tree (Boulevard)	Gymnocladus dioicus 'Espresso' (Coffeetree Kentucky 'Espresso'	Gymnocladus dioicus 'Espresso'	Coffeetree Kentucky 'Esp	Contain	1.5	2021	April - May
268334	MPRB 2021	701	Hennepin Ave	7th St S	44.97768176	-93.27432887	Street Tree (Boulevard)	Gymnocladus dioicus 'Espresso' (Coffeetree Kentucky 'Espresso'	Gymnocladus dioicus 'Espresso'	Coffeetree Kentucky 'Esp	Contain	1.5	2021	April - May
268335	MPRB 2021	710	Hennepin Ave	7th St S	44.97808874	-93.2751684	Street Tree (Boulevard)	Quercus x warei 'Long' (Oak 'Regal Prince')	Quercus x warei 'Long'	Oak 'Regal Prince')	Contain	1.5	2020	April - May
268342	MPRB 2021	3828	10th Ave S	na	44.93320139	-93.26004116	Street Tree (Boulevard)	Ginkgo biloba 'Autumn Gold' (Ginkgo 'Autumn Gold')	Ginkgo biloba 'Autumn Gold'	Ginkgo 'Autumn Gold')	Bareroo	1.5	2021	April - May
268354	MPRB 2021	910	Lasalle Ave	9th St S	44.97570046	-93.27579302	Street Tree (Boulevard)	Maackia amurensis 'JFS-Schichtel1' (Maackia 'MaacNificent')	Maackia amurensis 'JFS-Schichtel1'	Maackia 'MaacNificent')	Bareroo	1.25	2019	April - May
268363	MPRB 2021	3501	Cedar Ave S	na	44.93942293	-93.24729488	Street Tree (Boulevard)	Cladrastis kentukea (Yellowwood American)	Cladrastis kentukea	Yellowwood American)	Bareroo	1.5	2020	April - May
268364	MPRB 2021	3816	Elliot Ave	na	44.93351315	-93.26131764	Street Tree (Boulevard)	Ginkgo biloba 'Autumn Gold' (Ginkgo 'Autumn Gold')	Ginkgo biloba 'Autumn Gold'	Ginkgo 'Autumn Gold')	Bareroo	1.5	2020	April - May
268367	MPRB 2022	3154	Bloomington Ave	32nd St E	44.9447886	-93.2530856	Street Tree (Boulevard)	Prunus virginiana 'Schubert' (Chokecherry 'Canada Red')	Prunus virginiana 'Schubert'	Bareroot	1.5	2022 - Planting Spring - Citizen	04/26/2022	April - May
268378	MPRB 2021	3417	18th Ave S	na	44.94065148	-93.24859312	Street Tree (Boulevard)	Catalpa speciosa 'Hiawatha 2' (Catalpa 'Heartland')	Catalpa speciosa 'Hiawatha 2'	Catalpa 'Heartland')	Bareroo	1.5	2019	April - May
268384	MPRB 2022	2600	East Minnehaha Pkwy	East Lake Nokomis Pkwy	44.90194455	-93.24502506	Parkland/Golf Course	Nyssa sylvatica 'Wildfire' (Tupelo Black 'Wildfire')	Nyssa sylvatica 'Wildfire'	Bareroot	1.5	2022 - Planting Spring - Replacement - Other	04/27/2022	April - May
268386	MPRB 2022	5015	Wentworth Ave	na	44.91209037	-93.28215731	Street Tree (Boulevard)	Carpinus caroliniana 'JN Select A' PPAF (Beech Blue - Musclewoc	Carpinus caroliniana 'JN Select A' PPAF	Bareroot	1.25	2022 - Planting Spring - Citizen	04/14/2022	April - May
268387	MPRB 2021	2635	California St NE	na	45.01602512	-93.26886219	Street Tree (Boulevard)	Gymnocladus dioicus 'Espresso' (Coffeetree Kentucky 'Espresso'	Gymnocladus dioicus 'Espresso'	Coffeetree Kentucky 'Esp	Bareroo	1.5	2019	April - May
268389	MPRB 2021	649	Stinson Blvd NE	na	44.99830371	-93.22663779	Street Tree (Boulevard)	Betula nigra (Birch River)	Betula nigra	Birch River)	Bareroo	1.5	2019	April - May
268390	MPRB 2021	649	Stinson Blvd NE	na	44.99823259	-93.22664047	Street Tree (Boulevard)	Betula nigra (Birch River)	Betula nigra	Birch River)	Bareroo	1.5	2019	April - May
268392	MPRB 2022	724	Harding St NE	na	44.99718808	-93.22179521	Easement Tree	Ginkgo biloba 'Autumn Gold' (Ginkgo 'Autumn Gold')	Ginkgo biloba 'Autumn Gold'	Bareroot	1.5	2022 - Planting Spring - Replacement - Other	04/28/2022	April - May
268393	MPRB 2022	724	Harding St NE	na	44.99730188	-93.22180593	Easement Tree	Ginkgo biloba 'Autumn Gold' (Ginkgo 'Autumn Gold')	Ginkgo biloba 'Autumn Gold'	Bareroot	1.5	2022 - Planting Spring - Replacement - Other	04/28/2022	April - May
268394	MPRB 2022	3146	West Lake Calhoun Pkwy	West Lake Calhoun Pkwy	44.93573866	-93.3167527	Parkland/Golf Course	Cladrastis kentukea (Yellowwood American)	Cladrastis kentukea	Bareroot	1.5	2022 - Planting Spring - Replacement - Other	04/19/2022	April - May
268396	MPRB 2021	1839	Buchanan St NE	na	45.00736566	-93.23965272	Street Tree (Boulevard)	Gymnocladus dioicus 'Espresso' (Coffeetree Kentucky 'Espresso'	Gymnocladus dioicus 'Espresso'	Coffeetree Kentucky 'Esp	Bareroo	1.5	2019	April - May
268401	MPRB 2021	2810	Hayes St NE	na	45.01897699	-93.23464701	Street Tree (Boulevard)	Aesculus hippocastanum 'Baumannii' (Horsechestnut 'Baumanni	Aesculus hippocastanum 'Baumannii'	Horsechestnut 'Baumann	Bareroo	1.5	2020	April - May
268404	MPRB 2021	4055	Nicollet Ave	na	44.9286114	-93.27629878	Parkland/Golf Course	Carya cordiformis (Hickory Bitternut)	Carya cordiformis	Hickory Bitternut)	Bareroo	18	2020	April - May
268414	MPRB 2021	4005	Nicollet Ave	na	44.93029223	-93.27733042	Parkland/Golf Course	Gymnocladus dioicus 'McKBranched' (Coffeetree Kentucky 'Dec	Gymnocladus dioicus 'McKBranched'	Coffeetree Kentucky 'Dec	Bareroo	1.5	2020	April - May
268419	MPRB 2021	4005	Nicollet Ave	na	44.93005941	-93.27744694	Parkland/Golf Course	Cornus alternifolia (Dogwood Pagoda (Alternateleaf))	Cornus alternifolia	Dogwood Pagoda	Bareroo	1.5	2020	April - May
268429	MPRB 2021	4005	Nicollet Ave	na	44.92984199	-93.27717	Parkland/Golf Course	Larix laricina (Tamarack)	Larix laricina	Tamarack)	Bareroo	1.5	2021	April - May
268433	MPRB 2021	800	Washington Ave N	10th Ave N	44.98954759	-93.27928344	Street Tree (Boulevard)	Ginkgo biloba 'The President' (Ginkgo 'Presidential Gold')	Ginkgo biloba 'The President'	Ginkgo 'Presidential Gold	Bareroo	1.5	2020	April - May
268445	MPRB 2021	3146	West Lake Calhoun Pkwy	na	44.94788155	-93.31670391	Parkland/Golf Course	Catalpa speciosa (Catalpa Northern)	Catalpa speciosa	Catalpa Northern)	Bareroo	1.5	2019	April - May
268460	MPRB 2022	4831	34th Ave S	na	44.91497713	-93.22272705	Street Tree (Boulevard)	Platanus x acerifolia 'Bloodgood' (Planetree London 'Bloodgood'	Platanus x acerifolia 'Bloodgood'	Bareroot	1.5	2022 - Planting Spring - Citizen	04/18/2022	April - May
268466	MPRB 2021	3041	Harriet Ave	na	44.94698033	-93.28549272	Street Tree (Boulevard)	Gymnocladus dioicus 'McKBranched' (Coffeetree Kentucky 'Dec	Gymnocladus dioicus 'McKBranched'	Coffeetree Kentucky 'Dec	Bareroo	1.5	2020	April - May
268472	MPRB 2021	1001	3rd Ave S	4th Ave S	44.97086747	-93.269771	Street Tree (Boulevard)	Ginkgo biloba 'The President' (Ginkgo 'Presidential Gold')	Ginkgo biloba 'The President'	Ginkgo 'Presidential Gold	Bareroo	1.5	2019	April - May
268473	MPRB 2021	1001	3rd Ave S	4th Ave S	44.97082573	-93.2698917	Street Tree (Boulevard)	Ginkgo biloba 'The President' (Ginkgo 'Presidential Gold')	Ginkgo biloba 'The President'	Ginkgo 'Presidential Gold	Bareroo	1.5	2019	April - May
268485	MPRB 2021	4600	28th Ave S	28th Ave S	44.91948536	-93.2336437	Parkland/Golf Course	Larix decidua (Larch European)	Larix decidua	Larch European)	Bareroo	1.5	2020	April - May
268493	MPRB 2021	2868	East Lake Of The Isles Pkwy	East Lake Of The Isles Pkwy	44.95071513	-93.30578707	Parkland/Golf Course	Pyrus 'Parker' S-333 (Pear 'Parker' S-333)	Pyrus 'Parker' S-333	Pear 'Parker' S-333)	Bareroo	1.5	2020	April - May
268506	MPRB 2021	2908	37th Ave S	na	44.94974457	-93.21917598	Street Tree (Boulevard)	Celtis occidentalis (*Hackberry Common)	Celtis occidentalis	*Hackberry Common)	Contain	1.5	2021	April - May
268521	MPRB 2022	3800	East Minnehaha Pkwy	na	44.91836435	-93.22538593	Parkland/Golf Course	Ginkgo biloba 'Magyar' (Ginkgo 'Magyar')	Ginkgo biloba 'Magyar'	Bareroot	1.5	2022 - Planting Spring - Replacement - Other	04/20/2022	April - May
268522	MPRB 2021	3800	East Minnehaha Pkwy	na	44.91827888	-93.225398	Parkland/Golf Course	Larix laricina (Tamarack)	Larix laricina	Tamarack)	Bareroo	1.5	2021	April - May
268527	MPRB 2021	5100	Lyndale Ave N	na	45.04819434	-93.28501653	Street Tree (Boulevard)	Ginkgo biloba 'Autumn Gold' (Ginkgo 'Autumn Gold')	Ginkgo biloba 'Autumn Gold'	Ginkgo 'Autumn Gold')	Bareroo	1.5	2021	April - May
268528	MPRB 2021	3804	41st Ave S	na	44.93400714	-93.2140974	Street Tree (Boulevard)	Amelanchier x grandiflora 'Autumn Brilliance' (Serviceberry 'Aut	Amelanchier x grandiflora 'Autumn Brilliance'	Serviceberry 'Autumn Bril	Bareroo	1.5	2020	April - May
268537	MPRB 2021	720	40th St W	Aldrich Ave S	44.93060038	-93.28946957	Street Tree (Boulevard)	Ginkgo biloba 'The President' (Ginkgo 'Presidential Gold')	Ginkgo biloba 'The President'	Ginkgo 'Presidential Gold	Bareroo	1.5	2020	April - May
268539	MPRB 2021	5645	Elliot Ave	na	44.89980083	-93.26092543	Street Tree (Boulevard)	Catalpa speciosa (Catalpa Northern)	Catalpa speciosa	Catalpa Northern)	Bareroo	1.5	2020	April - May
268541	MPRB 2021	2600	East Minnehaha Pkwy	West Lake Nokomis Pkwy	44.90115044	-93.24833717	Parkland/Golf Course	Larix laricina (Tamarack)	Larix laricina	Tamarack)	Contain	1	2019	April - May
268544	MPRB 2021	2527	Girard Ave N	26th Ave N	45.00591102	-93.29739298	Street Tree (Boulevard)	Prunus virginiana 'Schubert' (Chokecherry 'Canada Red')	Prunus virginiana 'Schubert'	Chokecherry 'Canada Red	Bareroo	1.5	2020	April - May
268546	MPRB 2022	2601	Girard Ave N	26th Ave N	45.00601476	-93.29721878	Street Tree (Boulevard)	Malus 'Royal Raindrops' (Crabapple 'Royal Raindrops')	Malus 'Royal Raindrops'	Bareroot	1.5	2022 - Planting Spring - Replacement - Other	04/25/2022	April - May
268583	MPRB 2021	4743	Fremont Ave N	na	45.04185667	-93.29666283	Street Tree (Boulevard)	Phellodendron amurense 'His Majesty' (Corktree 'His Majesty')	Phellodendron amurense 'His Majesty'	Corktree 'His Majesty')	Contain	1.25	2020	April - May
268584	MPRB 2021	5625	Elliot Ave	na	44.90059594	-93.26138447	Street Tree (Boulevard)	Catalpa speciosa (Catalpa Northern)	Catalpa speciosa	Catalpa Northern)	Bareroo	1.5	2019	April - May
268585	MPRB 2021	5140	Fremont Ave N	na	45.04806615	-93.29655938	Street Tree (Boulevard)	Syringa reticulata (*Lilac Japanese Tree)	Syringa reticulata	*Lilac Japanese Tree)	Bareroo	1.5	2020	April - May
268624	MPRB 2021	5146	Sheridan Ave N	na	45.04889312	-93.31306805	Street Tree (Boulevard)	Taxodium distichum (*Baldcypress)	Taxodium distichum	*Baldcypress)	Bareroo	1.5	2020	April - May
268628	MPRB 2022	2610	Garfield Ave	26th St W	44.95548191	-93.28724337	Street Tree (Boulevard)	Maackia amurensis 'JFS-Schichtel1' (Maackia 'MaacNificent')	Maackia amurensis 'JFS-Schichtel1'	Bareroot	1.25	2022 - Planting Spring - Replacement - Other	04/22/2022	April - May
268638	MPRB 2021	2601	Fremont Ave N	26th Ave N	45.00601192	-93.29595955	Street Tree (Boulevard)	Prunus virginiana 'Schubert' (Chokecherry 'Canada Red')	Prunus virginiana 'Schubert'	Chokecherry 'Canada Red	Bareroo	1.5	2020	April - May
268642	MPRB 2021	2525	Emerson Ave N	26th Ave N	45.00589125	-93.29462771	Street Tree (Boulevard)	Betula nigra (Birch River)	Betula nigra	Birch River)	Bareroo	1.5	2019	April - May
268643	MPRB 2021	2604	Emerson Ave N	26th Ave N	45.00600104	-93.29379609	Street Tree (Boulevard)	Maackia amurensis 'JFS-Schichtel1' (Maackia 'MaacNificent')	Maackia amurensis 'JFS-Schichtel1'	Maackia 'MaacNificent')	Bareroo	1.5	2021	April - May
268644	MPRB 2021	2601	Dupont Ave N	26th Ave N	45.00598666	-93.29356395	Street Tree (Boulevard)	Maackia amurensis (Maackia Amur)	Maackia amurensis	Maackia Amur)	Bareroo	1.25	2019	April - May
268651	MPRB 2021	45	26th Ave N	na	45.005838	-93.27669323	Street Tree (Boulevard)	Syringa reticulata 'Ivory Silk' (Lilac Japanese Tree 'Ivory Silk')	Syringa reticulata 'Ivory Silk'	Lilac Japanese Tree 'Ivory	Bareroo	1.5	2019	April - May
268657	MPRB 2021	2602	Pacific St	26th Ave N	45.00594703	-93.27609629	Street Tree (Boulevard)	Gymnocladus dioicus 'Espresso' (Coffeetree Kentucky 'Espresso'	Gymnocladus dioicus 'Espresso'	Coffeetree Kentucky 'Esp	Bareroo	1.5	2019	April - May
268658	MPRB 2021	2602	Pacific St	26th Ave N	45.00594578	-93.27595086	Street Tree (Boulevard)	Gymnocladus dioicus 'Espresso' (Coffeetree Kentucky 'Espresso'	Gymnocladus dioicus 'Espresso'	Coffeetree Kentucky 'Esp	Bareroo	1.5	2020	April - May
268659	MPRB 2022	2601	Pacific St	26th Ave N	45.00596412	-93.27746545	Street Tree (Boulevard)	Gymnocladus dioicus 'Espresso' (Coffeetree Kentucky 'Espresso'	Gymnocladus dioicus 'Espresso'	Bareroot	1.5	2022 - Planting Spring - Replacement - Other	04/22/2022	April - May
268662	MPRB 2021	3600	20th Ave S	37th St E	44.93752045	-93.24235333	Street Tree (Boulevard)	Crataegus crus-galli var. inermis (Hawthorn Thornless Cockspur)	Crataegus crus-galli var. inermis	Hawthorn Thornless Cock	Bareroo	1.5	2020	April - May
268679	MPRB 2021	3343	Bryant Ave N	na	45.01635132	-93.29062235	Street Tree (Boulevard)	Aesculus x arnoldiana 'Autumn Splendor' (Buckeye 'Autumn Spl	Aesculus x arnoldiana 'Autumn Splendor'	Buckeye 'Autumn Splend	Bareroo	1.5	2021	April - May
268680	MPRB 2022	3146	West Lake Calhoun Pkwy	West Lake Calhoun Pkwy	44.93549081	-93.31750028	Parkland/Golf Course	Gymnocladus dioicus 'Espresso' (Coffeetree Kentucky 'Espresso'	Gymnocladus dioicus 'Espresso'	Bareroot	1.5	2022 - Planting Spring - More Trees Please	04/19/2022	April - May
268681	MPRB 2021	3317	Lyndale Ave N	na	45.01548881	-93.28810476	Street Tree (Boulevard)	Catalpa speciosa (Catalpa Northern)	Catalpa speciosa	Catalpa Northern)	Bareroo	1.5	2021	April - May
268688	MPRB 2022	4409	Grand Ave S	*na	44.92281961	-93.28436187	Street Tree (Boulevard)	Ginkgo biloba 'The President' (Ginkgo 'Presidential Gold')	Ginkgo biloba 'The President'	Bareroot	1.25	2022 - Planting Spring - Citizen	04/21/2022	April - May
268691	MPRB 2021	5141	27th Ave S	na	44.9095753	-93.23346342	Street Tree (Boulevard)	Aesculus x arnoldiana 'Autumn Splendor' (Buckeye 'Autumn Spl	Aesculus x arnoldiana 'Autumn Splendor'	Buckeye 'Autumn Splend	Bareroo	1.5	2019	April - May
268697	MPRB 2022	4801	38th St W	51st St W	44.9104636	-93.30502614	Street Tree (Boulevard)	Platanus x acerifolia 'Bloodgood' (Planetree London 'Bloodgood'	Platanus x acerifolia 'Bloodgood'	Bareroot	1.5	2022 - Planting Spring - Replacement - Ash	04/25/2022	April - May
268700	MPRB 2022	2521	Lyndale Ave N	26th Ave N	45.00587451	-93.28839642	Street Tree (Boulevard)	Syringa reticulata (*Lilac Japanese Tree)	Syringa reticulata	Bareroot	1.5	2022 - Planting Spring - Replacement - Ash	04/20/2022	April - May
268701	MPRB 2022	2521	Lyndale Ave N	26th Ave N	45.0058759	-93.28852956	Street Tree (Boulevard)	Malus 'Spring Snow' (Crabapple 'Spring Snow')	Malus 'Spring Snow'	Bareroot	1.5	2022 - Planting Spring - Replacement - Other	05/05/2022	April - May
268703	MPRB 2022	2524	Aldrich Ave N	26th Ave N	45.00586076	-93.28906704	Street Tree (Boulevard)	Crataegus crus-galli var. inermis (Hawthorn Thornless Cockspur)	Crataegus crus-galli var. inermis	Bareroot	1.5	2022 - Planting Spring - Replacement - Other	04/20/2022	April - May
268708	MPRB 2021	914	26th Ave N	na	45.00598709	-93.29124675	Street Tree (Boulevard)	Maackia amurensis (Maackia Amur)	Maackia amurensis	Maackia Amur)	Bareroo	1.25	2019	April - May
268734	MPRB 2021	5617	16th Ave S	na	44.90102471	-93.2512536	Street Tree (Boulevard)	Cladrastis kentukea (Yellowwood American)	Cladrastis kentukea	Yellowwood American)	RootBag	1.5	2020	April - May
268739	MPRB 2021	5101	Knox Ave S	Knox Ave S	44.91016446	-93.30219802	Street Tree (Boulevard)	Ostrya virginiana (*Ironwood)	Ostrya virginiana	*Ironwood)	Contain	1.5	2021	April - May
268742	MPRB 2022	4701	West River Pkwy	Godfrey Pkwy	44.91925889	-93.20404049	Parkland/Golf Course	Gymnocladus dioicus 'Espresso' (Coffeetree Kentucky 'Espresso'	Gymnocladus dioicus 'Espresso'	Bareroot	1.5	2022 - Planting Spring - Replacement - Other	04/19/2022	April - May
268745	MPRB 2021	4654	Russell Ave N	*na	45.04016645	-93.31164384	Street Tree (Boulevard)	Quercus bicolor (*Oak Bicolor - Swamp White)	Quercus bicolor	*Oak Bicolor - Swamp Wh	Bareroo	1.5	2019	April - May
268757	MPRB 2021	4401	West River Pkwy S	West River Pkwy S	44.93905025	-93.20365895	Parkland/Golf Course	Thuja occidentalis (*Arborvitae - Northern White Cedar)	Thuja occidentalis	*Arborvitae - Northern W	Contain	60	2020	April - May
268758	MPRB 2021	4401	West River Pkwy S	West River Pkwy S	44.93900184	-93.20375819	Parkland/Golf Course	Thuja occidentalis (*Arborvitae - Northern White Cedar)	Thuja occidentalis	*Arborvitae - Northern W	Contain	60	2020	April - May

268767	MPRB 2021	4226	Sheridan Ave N	na	45.03216621	-93.31226295	Street Tree (Boulevard)	Phellodendron amurense 'His Majesty' (Corktree 'His Majesty')	Phellodendron amurense 'His Majesty'	Corktree 'His Majesty')	Contain	1.25			2020	April - May
268774	MPRB 2022	5356	Irving Ave S	54th St W	44.90517951	-93.30033029	Street Tree (Boulevard)	Malus 'Prairifire' (Crabapple 'Prairifire')	Malus 'Prairifire'	Bareroot	1.5	2022 - Planting Spring - Citizen	04/13/2022			April - May
268789	MPRB 2022	5357	Logan Ave S	54th St W	44.90518494	-93.30304024	Street Tree (Boulevard)	Cladrastis kentukea (Yellowwood American)	Cladrastis kentukea	Bareroot	1.5	2022 - Planting Spring - More Trees Please	04/13/2022			April - May
268821	MPRB 2021	5400	Morgan Ave S	54th St W	44.90506811	-93.30523429	Street Tree (Boulevard)	Carpinus caroliniana (Beech Blue - Musclewood)	Carpinus caroliniana	Beech Blue - Musclewooc	Bareroo	1.5			2020	April - May
268824	MPRB 2021	5401	Morgan Ave S	54th St W	44.90506906	-93.3046509	Street Tree (Boulevard)	Carpinus caroliniana (Beech Blue - Musclewood)	Carpinus caroliniana	Beech Blue - Musclewooc	Bareroo	1.5			2020	April - May
268832	MPRB 2021	2442	Seabury Ave	West River Pkwy	44.95831901	-93.21917955	Parkland/Golf Course	Sorbus hybrida (Mountain-ash Oak Leaf)	Sorbus hybrida	Mountain-ash Oak Leaf)	Bareroo	1.5			2020	April - May
268836	MPRB 2021	5400	Knox Ave S	54th St W	44.90506146	-93.30280152	Street Tree (Boulevard)	Aesculus x 'Homestead' (Buckeye 'Homestead')	Aesculus x 'Homestead'	Buckeye 'Homestead')	Bareroo	1.5			2020	April - May
268840	MPRB 2021	5401	Knox Ave S	54th St W	44.90505544	-93.30211714	Street Tree (Boulevard)	Aesculus x 'Homestead' (Buckeye 'Homestead')	Aesculus x 'Homestead'	Buckeye 'Homestead')	Bareroo	1.5			2020	April - May
268843	MPRB 2021	5401	Knox Ave S	54th St W	44.90504879	-93.30178589	Street Tree (Boulevard)	Cladrastis kentukea (Yellowwood American)	Cladrastis kentukea	Yellowwood American)	Bareroo	1.5			2021	April - May
268845	MPRB 2021	5400	James Ave S	54th St W	44.90505639	-93.30131918	Street Tree (Boulevard)	Aesculus x 'Homestead' (Buckeye 'Homestead')	Aesculus x 'Homestead'	Buckeye 'Homestead')	Bareroo	1.5			2020	April - May
268851	MPRB 2021	5401	Irving Ave S	54th St W	44.90505395	-93.29960919	Street Tree (Boulevard)	Amelanchier x grandiflora 'Autumn Brilliance' (Serviceberry 'Aut	Amelanchier x grandiflora 'Autumn Brilliance'	Serviceberry 'Autumn Bril	Bareroo	1.5			2020	April - May
268949	MPRB 2021	4055	Nicollet Ave	na	44.92706865	-93.27645519	Street Tree (Boulevard)	Larix laricina (Tamarack)	Larix laricina	Tamarack)	Bareroo	60			2020	April - May
268951	MPRB 2021	4055	Nicollet Ave	na	44.9271337	-93.27554056	Street Tree (Boulevard)	Catalpa speciosa (Catalpa Northern)	Catalpa speciosa	Catalpa Northern)	Bareroo	1.5			2020	April - May
268955	MPRB 2021	3000	Grand St NE	30th Ave NE	45.02232227	-93.2705975	Street Tree (Boulevard)	Syringa reticulata 'Ivory Silk' (Lilac Japanese Tree 'Ivory Silk')	Syringa reticulata 'Ivory Silk'	Lilac Japanese Tree 'Ivory	Bareroo	1.5			2021	April - May
268956	MPRB 2021	3000	Grand St NE	30th Ave NE	45.02231468	-93.27076111	Street Tree (Boulevard)	Amelanchier x grandiflora 'Autumn Brilliance' (Serviceberry 'Aut	Amelanchier x grandiflora 'Autumn Brilliance'	Serviceberry 'Autumn Bril	Bareroo	1.5			2021	April - May
268957	MPRB 2021	3000	Grand St NE	30th Ave NE	45.02231658	-93.27088986	Street Tree (Boulevard)	Maackia amurensis (Maackia Amur)	Maackia amurensis	Maackia Amur)	Bareroo	1.5			2021	April - May
268960	MPRB 2021	3613	Polk St NE	na	45.03395603	-93.24467562	Street Tree (Boulevard)	Quercus bicolor (*Oak Bicolor - Swamp White)	Quercus bicolor	*Oak Bicolor - Swamp Wh	Bareroo	1.5			2019	April - May
268963	MPRB 2021	2727	West Broadway	Theodore Wirth Pkwy	44.99649177	-93.32183976	Woodland/Natural Area	Crataegus viridis 'Winter King' (Hawthorn 'Winter King')	Crataegus viridis 'Winter King'	Hawthorn 'Winter King')	Bareroo	1.5			2019	April - May
268971	MPRB 2021	3200	Glenwood Ave	na	44.98118505	-93.32046647	Parkland/Golf Course	Betula nigra (Multi-stem) (Birch River (Multi-stem))	Betula nigra	Multi-stem)	Contain	1			2019	April - May
268973	MPRB 2021	3200	Glenwood Ave	na	44.98262978	-93.31828985	Parkland/Golf Course	Catalpa speciosa (Catalpa Northern)	Catalpa speciosa	Catalpa Northern)	Bareroo	1.5			2019	April - May
268974	MPRB 2021	3200	Glenwood Ave	na	44.9822399	-93.31838641	Parkland/Golf Course	Aesculus x arnoldiana 'Autumn Splendor' (Buckeye 'Autumn Spl	Aesculus x arnoldiana 'Autumn Splendor'	Buckeye 'Autumn Splend	Bareroo	1.5			2020	April - May
268976	MPRB 2021	3200	Glenwood Ave	na	44.9821422	-93.31834886	Parkland/Golf Course	Carya ovata (Hickory Shagbark)	Carya ovata	Hickory Shagbark)	Bareroo	1.5			2020	April - May
268977	MPRB 2021	3200	Glenwood Ave	na	44.98233381	-93.31816379	Parkland/Golf Course	Ostrya virginiana (*Ironwood)	Ostrya virginiana	*Ironwood)	RootBa	1.25			2019	April - May
268978	MPRB 2022	3200	Glenwood Ave	na	44.98143738	-93.31877533	Parkland/Golf Course	Juniperus virginiana (Redcedar Eastern)	Juniperus virginiana	Container #15	60	2022 - Planting Spring - Replacement - Other	05/10/2022			April - May
268980	MPRB 2022	3200	Glenwood Ave	na	44.98214599	-93.31790362	Parkland/Golf Course	Juniperus virginiana (Redcedar Eastern)	Juniperus virginiana	Container #15	60	2022 - Planting Spring - Replacement - Other	05/10/2022			April - May
268982	MPRB 2022	3200	Glenwood Ave	na	44.98179027	-93.31738058	Parkland/Golf Course	Prunus cerasus 'North Star' (Cherry 'North Star')	Prunus cerasus 'North Star'	Bareroot	1.5	2022 - Planting Spring - Replacement - Other	04/14/2022			April - May
268984	MPRB 2021	2726	Washington Ave N	28th Ave N	45.00834041	-93.28149578	Street Tree (Boulevard)	Ulmus davidiana var. japonica 'Discovery' (Elm 'Discovery')	Ulmus davidiana var. japonica 'Discovery'	Elm 'Discovery')	Bareroo	1.5			2020	April - May
268985	MPRB 2022	212	28th Ave N	28th Ave N	45.00844742	-93.28064061	Street Tree (Boulevard)	Ulmus 'Morton' (Elm 'Accolade')	Ulmus 'Morton'	Bareroot	1.5	2022 - Planting Spring - Replacement - Other	05/05/2022			April - May
268998	MPRB 2021	3036	11th Ave S	na	44.94717347	-93.25893071	Street Tree (Boulevard)	Cladrastis kentukea (Yellowwood American)	Cladrastis kentukea	Yellowwood American)	Bareroo	1.5			2021	April - May
269047	MPRB 2022	901	Sibley St NE	Sibley St NE	44.99543772	-93.27278014	Parkland/Golf Course	Cladrastis kentukea (Yellowwood American)	Cladrastis kentukea	Bareroot	1.5	2022 - Planting Spring - Replacement - Other	04/13/2022			April - May
269052	MPRB 2022	3340	St Anthony Pkwy	na	45.03215672	-93.28122855	Parkland/Golf Course	Corylus colurna (Filbert Turkish)	Corylus colurna	Bareroot	1.5	2022 - Planting Spring - Replacement - Other	04/13/2022			April - May
269054	MPRB 2022	3340	St Anthony Pkwy	na	45.03198044	-93.28126342	Parkland/Golf Course	Crataegus viridis 'Winter King' (Hawthorn 'Winter King')	Crataegus viridis 'Winter King'	Bareroot	1.5	2022 - Planting Spring - Replacement - Other	05/10/2022			April - May
269059	MPRB 2021	3340	St Anthony Pkwy	na	45.03100612	-93.28088121	Parkland/Golf Course	Ulmus americana 'New Harmony' (Elm American 'New Harmony'	Ulmus americana 'New Harmony'	Elm American 'New Harm	Bareroo	1.5			2020	April - May
269060	MPRB 2021	3340	St Anthony Pkwy	na	45.03113312	-93.28103812	Parkland/Golf Course	Ulmus americana 'New Harmony' (Elm American 'New Harmony'	Ulmus americana 'New Harmony'	Elm American 'New Harm	Bareroo	1.5			2020	April - May
269067	MPRB 2021	3340	St Anthony Pkwy	na	45.0291914	-93.27968507	Parkland/Golf Course	Quercus x warei 'Long' (Oak 'Regal Prince')	Quercus x warei 'Long'	Oak 'Regal Prince')	Contain	1.5			2019	April - May
269088	MPRB 2021	4900	Mississippi Dr	na	45.03697828	-93.28751226	Parkland/Golf Course	Styphnolobium japonicum (Scholar Tree - Japanese Pagoda)	Styphnolobium japonicum	Scholar Tree - Japanese P	Bareroo	1.5			2020	April - May
269090	MPRB 2021	4900	Mississippi Dr	na	45.03697733	-93.28693357	Parkland/Golf Course	Carpinus caroliniana (Beech Blue - Musclewood)	Carpinus caroliniana	Beech Blue - Musclewooc	Bareroo	1.5			2020	April - May
269093	MPRB 2021	4900	Mississippi Dr	na	45.03698586	-93.28739491	Parkland/Golf Course	Betula nigra (Birch River)	Betula nigra	Birch River)	Bareroo	1.5			2019	April - May
269095	MPRB 2021	4900	Mississippi Dr	na	45.03697449	-93.28664658	Parkland/Golf Course	Phellodendron lavallei 'Longenecker' (Corktree 'Eye Stopper')	Phellodendron lavallei 'Longenecker'	Corktree 'Eye Stopper')	Bareroo	1.5			2020	April - May
269099	MPRB 2021	4900	Mississippi Dr	na	45.03694701	-93.28715217	Parkland/Golf Course	Sorbus hybrida (Mountain-ash Oak Leaf)	Sorbus hybrida	Mountain-ash Oak Leaf)	Bareroo	1.5			2020	April - May
269103	MPRB 2021	3921	54th St E	na	44.90533007	-93.21565547	Street Tree (Boulevard)	Malus 'Spring Snow' (Crabapple 'Spring Snow')	Malus 'Spring Snow'	Crabapple 'Spring Snow')	Bareroo	1.5			2019	April - May
269113	MPRB 2021	3401	26th St E	34th Ave S	44.95538389	-93.22287236	Street Tree (Boulevard)	Ulmus americana 'Jefferson' (Elm American 'Jefferson')	Ulmus americana 'Jefferson'	Elm American 'Jefferson')	Bareroo	1.5			2021	April - May
269129	MPRB 2022	2610	Ridgway Pkwy	na	45.00390887	-93.22270741	Parkland/Golf Course	Malus 'Spring Snow' (Crabapple 'Spring Snow')	Malus 'Spring Snow'	Bareroot	1.5	2022 - Planting Spring - More Trees Please	04/13/2022			April - May
269167	MPRB 2021	3817	41st Ave S	na	44.93371881	-93.21398333	Street Tree (Boulevard)	Cladrastis kentukea (Yellowwood American)	Cladrastis kentukea	Yellowwood American)	Bareroo	1.5			2020	April - May
269225	MPRB 2021	3054	Benjamin St NE	na	45.02387575	-93.22951452	Street Tree (Boulevard)	Gymnocladus dioicus 'Espresso' (Coffeetree Kentucky 'Espresso'	Gymnocladus dioicus 'Espresso'	Coffeetree Kentucky 'Esp	Bareroo	1.5			2019	April - May
269393	MPRB 2021	5200	Newton Ave S	53rd St W	44.90783587	-93.30838513	Parkland/Golf Course	Catalpa speciosa (Catalpa Northern)	Catalpa speciosa	Catalpa Northern)	Bareroo	1.5			2020	April - May
269399	MPRB 2021	5200	Newton Ave S	53rd St W	44.90784727	-93.30806863	Parkland/Golf Course	Quercus bicolor (*Oak Bicolor - Swamp White)	Quercus bicolor	*Oak Bicolor - Swamp Wh	Bareroo	1			2020	April - May
269454	MPRB 2021	2223	Snelling Ave	na	44.96015237	-93.24427986	Street Tree (Boulevard)	Amelanchier x grandiflora 'Autumn Brilliance' (Serviceberry 'Aut	Amelanchier x grandiflora 'Autumn Brilliance'	Serviceberry 'Autumn Bril	Bareroo	1.5			2020	April - May
269456	MPRB 2021	3103	Humboldt Ave N	na	45.01231597	-93.2981831	Street Tree (Boulevard)	Prunus virginiana 'Schubert' (Chokecherry 'Canada Red')	Prunus virginiana 'Schubert'	Chokecherry 'Canada Red	Bareroo	1.5			2020	April - May
269467	MPRB 2022	30	Lake St W	na	44.94847201	-93.27930907	OtherCityProperty (Pol-Fir-PW-P&Scem-etc	Celtis occidentalis 'Prairie Pride' (Hackberry 'Prairie Pride')	Celtis occidentalis 'Prairie Pride'	Container #20	1.5	2022 - Planting Spring - More Trees Please	05/26/2022			April - May
269480	MPRB 2021	1710	Plymouth Ave N	Logan Ave N	44.99166489	-93.30313813	Street Tree (Boulevard)	Quercus bicolor (*Oak Bicolor - Swamp White)	Quercus bicolor	*Oak Bicolor - Swamp Wh	Bareroo	1.5			2019	April - May
269482	MPRB 2021	5604	Vincent Ave S	na	44.90129791	-93.31636126	Street Tree (Boulevard)	Ginkgo biloba 'The President' (Ginkgo 'Presidential Gold')	Ginkgo biloba 'The President'	Ginkgo 'Presidential Gold	Bareroo	1.5			2020	April - May
269484	MPRB 2021	1349	Sheridan Ave N	14th Ave N	44.99329424	-93.31246381	Street Tree (Boulevard)	Prunus virginiana 'Schubert' (Chokecherry 'Canada Red')	Prunus virginiana 'Schubert'	Chokecherry 'Canada Red	Bareroo	1.5			2019	April - May
269487	MPRB 2022	3426	Lake St W	West Lake Of The Isles Pkwy	44.95510644	-93.31203125	Parkland/Golf Course	Malus 'Freedom' S-M7 (Apple 'Freedom' S-M7)	Malus 'Freedom' S-M7	Bareroot	1.5	2022 - Planting Spring - Replacement - Other	05/18/2022			April - May
269490	MPRB 2021	1300	42nd St W	na	44.92863498	-93.29652616	Parkland/Golf Course	Prunus sargentii 'Hokkaido Normandale' (Cherry Sargent First Ed	Prunus sargentii 'Hokkaido Normandale'	Cherry Sargent First Editic	Bareroo	1.5			2019	April - May
269500	MPRB 2022	1620	Lake St W	James Ave S	44.9485686	-93.30330195	Street Tree (Boulevard)	Syringa reticulata 'Ivory Silk' (Lilac Japanese Tree 'Ivory Silk')	Syringa reticulata 'Ivory Silk'	Container #20	1.5	2022 - Planting Spring - Replacement - Other	04/29/2022			April - May
269501	MPRB 2021	1620	Lake St W	James Ave S	44.94873211	-93.30329284	Street Tree (Boulevard)	Syringa reticulata 'Ivory Silk' (Lilac Japanese Tree 'Ivory Silk')	Syringa reticulata 'Ivory Silk'	Lilac Japanese Tree 'Ivory	Bareroo	1.5			2021	April - May
269505	MPRB 2021	3030	Pleasant Ave	*na	44.94725262	-93.28309852	Street Tree (Boulevard)	Ginkgo biloba 'The President' (Ginkgo 'Presidential Gold')	Ginkgo biloba 'The President'	Ginkgo 'Presidential Gold	Bareroo	1.5			2021	April - May
269508	MPRB 2021	3126	Knox Ave N	na	45.01292194	-93.30186817	Street Tree (Boulevard)	Catalpa speciosa (Catalpa Northern)	Catalpa speciosa	Catalpa Northern)	Contain	1.5			2019	April - May
269511	MPRB 2021	1402	21st Ave N	*na	45.00031324	-93.29826563	Street Tree (Boulevard)	Catalpa speciosa (Catalpa Northern)	Catalpa speciosa	Catalpa Northern)	Bareroo	1.5			2021	April - May
269515	MPRB 2021	1814	24th Ave N	na	45.00427026	-93.30410814	Street Tree (Boulevard)	Betula nigra (Birch River)	Betula nigra	Birch River)	Bareroo	1.5			2019	April - May
269520	MPRB 2021	2801	Park Ave	Columbus Ave	44.95179766	-93.26399373	Street Tree (Boulevard)	Crataegus crus-galli var. inermis (Hawthorn Thornless Cockspur)	Crataegus crus-galli var. inermis	Hawthorn Thornless Cock	Bareroo	1.25			2020	April - May
269521	MPRB 2022	2709	Park Ave	Columbus Ave	44.95340704	-93.26397227	Street Tree (Boulevard)	Prunus maackii 'Jefspur' (Chokecherry Amur 'Goldspur')	Prunus maackii 'Jefspur'	Bareroot	1.5	2022 - Planting Spring - Replacement - Other	05/09/2022			April - May
269526	MPRB 2021	2701	Park Ave	Columbus Ave	44.95352846	-93.26396707	Street Tree (Boulevard)	Crataegus crus-galli var. inermis (Hawthorn Thornless Cockspur)	Crataegus crus-galli var. inermis	Hawthorn Thornless Cock	Bareroo	1.25			2020	April - May
269529	MPRB 2021	2414	Oakland Ave	na	44.95865335	-93.26648726	Street Tree (Boulevard)	Crataegus crus-galli var. inermis (Hawthorn Thornless Cockspur)	Crataegus crus-galli var. inermis	Hawthorn Thornless Cock	Bareroo	1.25			2020	April - May
269530	MPRB 2021	2400	Oakland Ave	na	44.95879712	-93.26648726	Street Tree (Boulevard)	Crataegus crus-galli var. inermis (Hawthorn Thornless Cockspur)	Crataegus crus-galli var. inermis	Hawthorn Thornless Cock	Bareroo	1.25			2020	April - May
269531	MPRB 2021	2400	Oakland Ave	na	44.95890056	-93.26648592	Street Tree (Boulevard)	Crataegus crus-galli var. inermis (Hawthorn Thornless Cockspur)	Crataegus crus-galli var. inermis	Hawthorn Thornless Cock	Bareroo	1.25			2020	April - May
269533	MPRB 2021	2500	Oakland Ave	na	44.95707753	-93.26648659	Street Tree (Boulevard)	Crataegus crus-galli var. inermis (Hawthorn Thornless Cockspur)	Crataegus crus-galli var. inermis	Hawthorn Thornless Cock	Bareroo	1.25			2020	April - May
269534	MPRB 2022	2500	Oakland Ave	na	44.95691335	-93.26647184	Street Tree (Boulevard)	Prunus maackii 'Jefspur' (Chokecherry Amur 'Goldspur')	Prunus maackii 'Jefspur'	Bareroot	1.5	2022 - Planting Spring - Replacement - Other	05/09/2022			April - May
269535	MPRB 2022	2500	Oakland Ave	na	44.95682699	-93.26647452	Street Tree (Boulevard)	Prunus maackii 'Jefspur' (Chokecherry Amur 'Goldspur')	Prunus maackii 'Jefspur'	Bareroot	1.5	2022 - Planting Spring - Replacement - Other	05/09/2022			April - May
269537	MPRB 2021	2500	Park Ave	Oakland Ave	44.95707706	-93.26633169	Street Tree (Boulevard)	Quercus alba (*Oak White)	Quercus alba	*Oak White)	Contain	1.5			2020	April - May
269543	MPRB 2021	2544	Oakland Ave	na	44.95609416	-93.26648374	Street Tree (Boulevard)	Crataegus crus-galli var. inermis (Hawthorn Thornless Cockspur)	Crataegus crus-galli var. inermis	Hawthorn Thornless Cock	Bareroo	1.25			2020	April - May
269549	MPRB 2021	2628	Oakland Ave	na	44.95440712	-93.26650034	Street Tree (Boulevard)	Crataegus crus-galli var. inermis (Hawthorn Thornless Cockspur)	Crataegus crus-galli var. inermis	Hawthorn Thornless Cock	Bareroo	1.25			2020	April - May
269559	MPRB 2021	2625	Park Ave	na	44.95429333	-93.26503518	Street Tree (Boulevard)	Cladrastis kentukea (Yellowwood American)	Cladrastis kentukea	Yellowwood American)	Bareroo	1.5			2020	April - May
269561	MPRB 2021	2615	Park Ave	na	44.95469337	-93.26502755	Street Tree (Boulevard)	Catalpa speciosa (Catalpa Northern)	Catalpa speciosa	Catalpa Northern)	Bareroo	1.5			2020	April - May
269571	MPRB 2022	3400	15th Ave S	14th Ave S	44.94388778	-93.25585792	Parkland/Golf Course	Quercus bicolor (*Oak Bicolor - Swamp White)	Quercus bicolor	Bareroot	1.5	2022 - Planting Spring - More Trees Please	04/27/2022			April - May
269573	MPRB 2021	1000	Plymouth Ave N	14th Ave N	44.99300268	-93.29310509	Street Tree (Boulevard)	Ginkgo biloba 'Autumn Gold' (Ginkgo 'Autumn Gold')	Ginkgo biloba 'Autumn Gold'	Ginkgo 'Autumn Gold')	Bareroo	1.5			2020	April - May
269576	MPRB 2021	1418	Lake St E	*na	44.94844222	-93.25393921	Street Tree (Boulevard)	Crataegus crus-galli var. inermis (Hawthorn Thornless Cockspur)	Crataegus crus-galli var. inermis	Hawthorn Thornless Cock	Contain	1.5			2020	April - May
269577	MPRB 2021	1418	Lake St E	*na	44.94845584	-93.25405673	Street Tree (Boulevard)	Phellodendron amurense 'His Majesty' (Corktree 'His Majesty')	Phellodendron amurense 'His Majesty'	Corktree 'His Majesty')	Contain	1.25			2020	April - May
269578	MPRB 2021	1418	Lake St E	*na	44.94845436	-93.25415935	Street Tree (Boulevard)	Phellodendron amurense 'His Majesty' (Corktree 'His Majesty')	Phellodendron amurense 'His Majesty'	Corktree 'His Majesty')	Contain	1.25			2020	April - May
269581	MPRB 2021	4720	Garfield Ave	na	44.91698042	-93.28708358	Street Tree (Boulevard)	Ginkgo biloba 'The President' (Ginkgo 'Presidential Gold')	Ginkgo biloba 'The President'	Ginkgo 'Presidential Gold	Bareroo	1.5			2020	April - May
269582	MPRB 2021	346	Penn Ave N	4th Ave N	44.98153077	-93.30803138	Street Tree (Boulevard)	Prunus maackii (Chokecherry Amur)	Prunus maackii	Chokecherry Amur)	Bareroo	1.5			2020	April - May
269592	MPRB 2022	2893	Knox Ave S	na	44.94949151	-93.30521519	Parkland/Golf Course	Picea abies (Spruce Norway)	Picea abies	Container #20	60	2022 - Planting Spring - Replacement - Other	05/25/2022			April - May
269601	MPRB 2021	3400	15th Ave S	10th Ave S	44.9430248	-93.25985603	Parkland/Golf Course	Aesculus x 'Homestead' (Buckeye 'Homestead')	Aesculus x 'Homestead'	Buckeye 'Homestead')	Bareroo	1.5			2021	April - May
269620	MPRB 2021	5549	Garfield Ave	56th St W	44.90151645	-93.28681866	Street Tree (Boulevard)	Amelanchier x grandiflora 'Autumn Brilliance' (Serviceberry 'Aut	Amelanchier x grandiflora 'Autumn Brilliance'	Serviceberry 'Autumn Bril	Bareroo	1.5			2020	April - May
269622	MPRB 2021	4224	Penn Ave N	na	45.03209474	-93.30840661	Street Tree (Boulevard)	Maackia amurensis (Maackia Amur)	Maackia amurensis	Maackia Amur)	Bareroo	1.25			2019	April - May
269624	MPRB 2021	906	26th Ave NE	*na	45.01491186	-93.24863222	Street Tree (Boulevard)	Gymnocladus dioicus 'Espresso' (Coffeetree Kentucky 'Espresso'	Gymnocladus dioicus 'Espresso'	Coffeetree Kentucky 'Esp	Bareroo	1.5			2019	April - May
269625	MPRB 2022	2551	Jefferson St NE	26th Ave NE	45.01492227	-93.25530821	Street Tree (Boulevard)	Ginkgo biloba 'Autumn Gold' (Ginkgo 'Autumn Gold')	Ginkgo biloba 'Autumn Gold'	Bareroot	1.5	2022 - Planting Spring - Replacement - Other	04/19/2022			April - May
269631	MPRB 2021	653	Lowry Ave NE	Jefferson St NE	45.01332735	-93.25542798	Street Tree (Boulevard)	Gymnocladus dioicus 'Espresso' (Coffeetree Kentucky 'Espresso'	Gymnocladus dioicus 'Espresso'	Coffeetree Kentucky 'Esp	Bareroo	1.5			2019	April - May
269632	MPRB 2021	2615	Jefferson St NE	*na	45.01538987	-93.25542906	Street Tree (Boulevard)	Gymnocladus dioicus 'Espresso' (Coffeetree Kentucky 'Espresso'	Gymnocladus dioicus 'Espresso'	Coffeetree Kentucky 'Esp	Bareroo	1.5			2020	April - May
269634	MPRB 2022	1921	5th St NE	*na	45.00823113	-93.25996614	Street Tree (Boulevard)	Gymnocladus dioicus 'Espresso' (Coffeetree Kentucky 'Espresso'	Gymnocladus dioicus 'Espresso'	Bareroot	1.5	2022 - Planting Spring - Replacement - Other	04/20/2022			April - May
269635	MPRB 2022	2001	5th St NE	*na	45.00873214	-93.25997082	Street Tree (Boulevard)	Gymnocladus dioicus 'Espresso' (Coffeetree Kentucky 'Espresso'	Gymnocladus dioicus 'Espresso'	Bareroot	1.5	2022 - Planting Spring - Citizen	04/20/2022			April - May
269644	MPRB 2022	636	22nd Ave NE	na	45.00994065	-93.25660909	Street Tree (Boulevard)	Quercus bicolor (*Oak Bicolor - Swamp White)	Quercus bicolor	Bareroot	1.5	2022 - Planting Spring - Replacement - Other	04/21/2022			April - May
269653	MPRB 2021	2000	Central Ave NE	20th Ave NE	45.00894077	-93.24775845	Street Tree (Boulevard)	Gymnocladus dioicus 'Espresso' (Coffeetree Kentucky 'Espresso'	Gymnocladus dioicus 'Espresso'	Coffeetree Kentucky 'Esp	Bareroo	1.5			2020	April - May
269655	MPRB 2021	2345	Quincy St NE	24th Ave NE	45.01212301	-93.25063493	Street Tree (Boulevard)	Ginkgo biloba 'Autumn Gold' (Ginkgo 'Autumn Gold')	Ginkgo biloba 'Autumn Gold'	Ginkgo 'Autumn Gold')	Bareroo	1.5			2020	April - May
269657	MPRB 2021	2400	4th St NE	24th Ave NE	45.01222564	-93.26194724	Street Tree (Boulevard)	Gymnocladus dioicus 'Espresso' (Coffeetree Kentucky 'Espresso'	Gymnocladus dioicus 'Espresso'	Coffeetree Kentucky 'Esp	Bareroo	1.5			2019	April - May
269659	MPRB 2021	2114	4th St NE	*na	45.0096518	-93.26166457	Street Tree (Boulevard)	Maackia amurensis 'JFS-Schichtel1' (Maackia 'MaacNificent')	Maackia amurensis 'JFS-Schichtel1'	Maackia 'MaacNificent')	Bareroo	1.25			2019	April - May
269660	MPRB 2021	2114	4th St NE	*na	45.0097307	-93.26166195	Street Tree (Boulevard)	Maackia amurensis 'JFS-Schichtel1' (Maackia 'MaacNificent')	Maackia amurensis 'JFS-Schichtel1'	Maackia 'MaacNificent')	Bareroo	1.25			2019	April - May
269672	MPRB 2021	2106	Washington St NE	*na	45.00949099	-93.25707462	Street Tree (Boulevard)	Malus 'Royal Raindrops' (Crabapple 'Royal Raindrops')	Malus 'Royal Raindrops'	Crabapple 'Royal Raindro	Bareroo	1.5			2020	April - May
269678	MPRB 2021	2835	Park Ave	na	44.95055206	-93.26506181	Street Tree (Boulevard)	Ginkgo biloba 'Autumn Gold' (Ginkgo 'Autumn Gold')	Ginkgo biloba 'Autumn Gold'	Ginkgo 'Autumn Gold')	Bareroo	1.5			2020	April - May

269685	MPRB 2021	730	22nd St E	Park Ave	44.96243859	-93.26499878	Street Tree (Boulevard)	Ginkgo biloba 'The President' (Ginkgo 'Presidential Gold')	Ginkgo biloba 'The President'	Ginkgo 'Presidential Gold	Bareroo	1.5				2021	April - May
269686	MPRB 2021	1923	Park Ave	na	44.96316072	-93.26496257	Street Tree (Boulevard)	Syringa reticulata (*Lilac Japanese Tree)	Syringa reticulata	*Lilac Japanese Tree)	Bareroo	1.5				2019	April - May
269687	MPRB 2021	1828	Columbus Ave	na	44.96421305	-93.26389102	Street Tree (Boulevard)	Gymnocladus dioicus 'Espresso' (Coffeetree Kentucky 'Espresso'	Gymnocladus dioicus 'Espresso'	Coffeetree Kentucky 'Esp	Bareroo	1.5				2020	April - May
269688	MPRB 2022	1902	Columbus Ave	na	44.96383444	-93.26388432	Street Tree (Boulevard)	Quercus bicolor (*Oak Bicolor - Swamp White)	Quercus bicolor	Bareroot	1.5	2022 - Planting Spring - Replacement - Other	05/03/2022			April - May
269690	MPRB 2022	600	26th Ave NE	7th St N	45.01417031	-93.2580253	Street Tree (Boulevard)	Ginkgo biloba 'Autumn Gold' (Ginkgo 'Autumn Gold')	Ginkgo biloba 'Autumn Gold'	Bareroot	1.5	2022 - Planting Spring - Replacement - Other	04/19/2022			April - May
269691	MPRB 2022	2406	4th St NE	*na	45.01242021	-93.26165736	Street Tree (Boulevard)	Larix laricina (Tamarack)	Larix laricina	Bareroot	1.5	2022 - Planting Spring - Replacement - Other	05/06/2022			April - May
269697	MPRB 2021	2801	5th Ave S	28th St E	44.95187564	-93.26883421	Street Tree (Boulevard)	Cladrastis kentukea (Yellowwood American)	Cladrastis kentukea	Yellowwood American)	Bareroo	1.5				2020	April - May
269703	MPRB 2021	2730	Portland Ave	28th St E	44.95200472	-93.26813952	Street Tree (Boulevard)	Crataegus crus-galli var. inermis (Hawthorn Thornless Cockspur)	Crataegus crus-galli var. inermis	Hawthorn Thornless Cock	Bareroo	1.25				2020	April - May
269706	MPRB 2021	2800	Portland Ave	28th St E	44.95187089	-93.26811404	Street Tree (Boulevard)	Crataegus crus-galli var. inermis (Hawthorn Thornless Cockspur)	Crataegus crus-galli var. inermis	Hawthorn Thornless Cock	Bareroo	1.25				2020	April - May
269708	MPRB 2021	2801	Portland Ave	28th St E	44.95188608	-93.26743812	Street Tree (Boulevard)	Cladrastis kentukea (Yellowwood American)	Cladrastis kentukea	Yellowwood American)	Bareroo	1.5				2020	April - May
269709	MPRB 2022	2801	Portland Ave	28th St E	44.95187944	-93.26726512	Street Tree (Boulevard)	Platanus x acerifolia 'Bloodgood' (Planetree London 'Bloodgood'	Platanus x acerifolia 'Bloodgood'	Bareroot	1.5	2022 - Planting Spring - Replacement - Other	05/02/2022			April - May
269710	MPRB 2022	5539	Garfield Ave	na	44.90193363	-93.2869443	Street Tree (Boulevard)	Gymnocladus dioicus 'UMNSynergy' (Coffeetree Kentucky 'True	Gymnocladus dioicus 'UMNSynergy'	Bareroot	1.5	2022 - Planting Spring - More Trees Please	04/19/2022			April - May
269711	MPRB 2021	2748	Oakland Ave	28th St E	44.95201705	-93.26675684	Street Tree (Boulevard)	Crataegus crus-galli var. inermis (Hawthorn Thornless Cockspur)	Crataegus crus-galli var. inermis	Hawthorn Thornless Cock	Bareroo	1.25				2020	April - May
269712	MPRB 2021	2748	Oakland Ave	28th St E	44.95201895	-93.26688424	Street Tree (Boulevard)	Crataegus crus-galli var. inermis (Hawthorn Thornless Cockspur)	Crataegus crus-galli var. inermis	Hawthorn Thornless Cock	Bareroo	1.25				2020	April - May
269716	MPRB 2021	2222	Park Ave	Oakland Ave	44.96019319	-93.26636155	Street Tree (Boulevard)	Crataegus crus-galli var. inermis (Hawthorn Thornless Cockspur)	Crataegus crus-galli var. inermis	Hawthorn Thornless Cock	Bareroo	1.25				2020	April - May
269717	MPRB 2021	2222	Park Ave	Oakland Ave	44.9604143	-93.26634545	Street Tree (Boulevard)	Crataegus crus-galli var. inermis (Hawthorn Thornless Cockspur)	Crataegus crus-galli var. inermis	Hawthorn Thornless Cock	Bareroo	1.25				2020	April - May
269723	MPRB 2022	2305	5th Ave S	na	44.95980617	-93.26891973	Street Tree (Boulevard)	Gleditsia triacanthos var. inermis 'Harve' (Honeylocust Common	Gleditsia triacanthos var. inermis 'Harve'	Bareroot	1.5	2022 - Planting Spring - Replacement - Ash	05/02/2022			April - May
269724	MPRB 2021	2419	5th Ave S	na	44.95847475	-93.26888888	Street Tree (Boulevard)	Crataegus crus-galli var. inermis (Hawthorn Thornless Cockspur)	Crataegus crus-galli var. inermis	Hawthorn Thornless Cock	Bareroo	1.25				2020	April - May
269725	MPRB 2021	2419	5th Ave S	na	44.95855161	-93.26890632	Street Tree (Boulevard)	Crataegus crus-galli var. inermis (Hawthorn Thornless Cockspur)	Crataegus crus-galli var. inermis	Hawthorn Thornless Cock	Bareroo	1.25				2020	April - May
269726	MPRB 2022	2419	5th Ave S	na	44.95865411	-93.26891437	Street Tree (Boulevard)	Gleditsia triacanthos var. inermis 'Harve' (Honeylocust Common	Gleditsia triacanthos var. inermis 'Harve'	Bareroot	1.5	2022 - Planting Spring - Replacement - Other	05/02/2022			April - May
269730	MPRB 2021	2537	5th Ave S	na	44.9559703	-93.26887011	Street Tree (Boulevard)	Crataegus crus-galli var. inermis (Hawthorn Thornless Cockspur)	Crataegus crus-galli var. inermis	Hawthorn Thornless Cock	Bareroo	1.25				2020	April - May
269731	MPRB 2021	2701	Columbus Ave	27th St E	44.95368831	-93.26338045	Street Tree (Boulevard)	Quercus rubra (*Oak Northern Red)	Quercus rubra	*Oak Northern Red)	Bareroo	1.5				2021	April - May
269732	MPRB 2022	739	27th St E	na	44.95369021	-93.26284803	Street Tree (Boulevard)	Gleditsia triacanthos var. inermis 'Harve' (Honeylocust Common	Gleditsia triacanthos var. inermis 'Harve'	Bareroot	1.5	2022 - Planting Spring - Replacement - Other	05/02/2022			April - May
269734	MPRB 2022	733	27th St E	na	44.95368902	-93.26317224	Street Tree (Boulevard)	Gleditsia triacanthos var. inermis 'Harve' (Honeylocust Common	Gleditsia triacanthos var. inermis 'Harve'	Bareroot	1.5	2022 - Planting Spring - Replacement - Other	05/02/2022			April - May
269736	MPRB 2021	2401	Elliot Ave	24th St E	44.95906378	-93.26111548	Street Tree (Boulevard)	Betula nigra (Birch River)	Betula nigra	Birch River)	Bareroo	1.5				2020	April - May
269738	MPRB 2021	1001	24th St E	10th Ave S	44.95899341	-93.25996658	Street Tree (Boulevard)	Phellodendron amurense 'His Majesty' (Corktree 'His Majesty')	Phellodendron amurense 'His Majesty'	Corktree 'His Majesty')	Contain	1.25				2020	April - May
269739	MPRB 2021	1001	24th St E	10th Ave S	44.95894026	-93.25996121	Street Tree (Boulevard)	Cladrastis kentukea (Yellowwood American)	Cladrastis kentukea	Yellowwood American)	Bareroo	1.25				2020	April - May
269741	MPRB 2021	2539	12th Ave S	12th Ave S	44.95585219	-93.25745335	Street Tree (Boulevard)	Cladrastis kentukea (Yellowwood American)	Cladrastis kentukea	Yellowwood American)	Bareroo	1.25				2020	April - May
269743	MPRB 2021	2436	12th Ave S	na	44.95789827	-93.25755527	Street Tree (Boulevard)	Carpinus caroliniana (Beech Blue - Musclewood)	Carpinus caroliniana	Beech Blue - Musclewooc	Contain	1.5				2021	April - May
269745	MPRB 2021	2401	12th Ave S	24th St E	44.95908641	-93.25698396	Street Tree (Boulevard)	Carpinus caroliniana (Beech Blue - Musclewood)	Carpinus caroliniana	Beech Blue - Musclewooc	Contain	1.5				2021	April - May
269746	MPRB 2022	2400	13th Ave S	24th St E	44.95907122	-93.25671574	Street Tree (Boulevard)	Betula nigra (Birch River)	Betula nigra	Bareroot	1.5	2022 - Planting Spring - Replacement - Other	04/29/2022			April - May
269747	MPRB 2021	2400	13th Ave S	24th St E	44.95907407	-93.2563979	Street Tree (Boulevard)	Cladrastis kentukea (Yellowwood American)	Cladrastis kentukea	Yellowwood American)	Bareroo	1.25				2020	April - May
269750	MPRB 2021	2516	14th Ave S	na	44.95656206	-93.25506082	Street Tree (Boulevard)	Phellodendron amurense 'His Majesty' (Corktree 'His Majesty')	Phellodendron amurense 'His Majesty'	Corktree 'His Majesty')	Contain	1.25				2020	April - May
269752	MPRB 2022	810	Glenwood Ave	4th Ave N	44.98163795	-93.28874435	Street Tree (Boulevard)	Maackia amurensis 'JFS-Schichtel1' (Maackia 'MaacNificent')	Maackia amurensis 'JFS-Schichtel1'	Bareroot	1.5	2022 - Planting Spring - Replacement - Other	05/04/2022			April - May
269753	MPRB 2021	810	Glenwood Ave	4th Ave N	44.98162007	-93.28888573	Street Tree (Boulevard)	Malus 'Spring Snow' (Crabapple 'Spring Snow')	Malus 'Spring Snow'	Crabapple 'Spring Snow')	Bareroo	1.5				2020	April - May
269754	MPRB 2021	810	Glenwood Ave	4th Ave N	44.98160216	-93.28902182	Street Tree (Boulevard)	Malus 'Spring Snow' (Crabapple 'Spring Snow')	Malus 'Spring Snow'	Crabapple 'Spring Snow')	Bareroo	1.5				2020	April - May
269764	MPRB 2021	2542	14th Ave S	na	44.95586547	-93.25506484	Street Tree (Boulevard)	Amelanchier x grandiflora 'Autumn Brilliance' (Serviceberry 'Aut	Amelanchier x grandiflora 'Autumn Brilliance'	Serviceberry 'Autumn Bril	Bareroo	1.5				2019	April - May
269765	MPRB 2021	2546	14th Ave S	26th St E	44.95560354	-93.25535586	Street Tree (Boulevard)	Amelanchier x grandiflora 'Autumn Brilliance' (Serviceberry 'Aut	Amelanchier x grandiflora 'Autumn Brilliance'	Serviceberry 'Autumn Bril	Bareroo	1.5				2019	April - May
269766	MPRB 2022	1407	26th St E	na	44.95548111	-93.25465848	Street Tree (Boulevard)	Malus 'Royal Raindrops' (Crabapple 'Royal Raindrops')	Malus 'Royal Raindrops'	Bareroot	1.5	2022 - Planting Spring - Replacement - Other	04/29/2022			April - May
269768	MPRB 2021	2834	14th Ave S	na	44.95054874	-93.255093	Street Tree (Boulevard)	Ginkgo biloba 'Autumn Gold' (Ginkgo 'Autumn Gold')	Ginkgo biloba 'Autumn Gold'	Ginkgo 'Autumn Gold')	Bareroo	1.5				2021	April - May
269769	MPRB 2021	2911	14th Ave S	na	44.94970781	-93.25498169	Street Tree (Boulevard)	Phellodendron amurense 'His Majesty' (Corktree 'His Majesty')	Phellodendron amurense 'His Majesty'	Corktree 'His Majesty')	Contain	1.25				2020	April - May
269773	MPRB 2022	2701	15th Ave S	27th St E	44.95368782	-93.2535497	Street Tree (Boulevard)	Betula nigra (Birch River)	Betula nigra	Bareroot	1.5	2022 - Planting Spring - Replacement - Other	04/29/2022			April - May
269775	MPRB 2021	2655	15th Ave S	na	44.95378938	-93.25334719	Street Tree (Boulevard)	Pyrus ussuriensis 'Bailfrost' (Pear Ussurian 'Mountain Frost')	Pyrus ussuriensis 'Bailfrost'	Pear Ussurian 'Mountain	Bareroo	1.25				2021	April - May
269777	MPRB 2021	2540	15th Ave S	26th St E	44.95559922	-93.25406334	Street Tree (Boulevard)	Phellodendron amurense 'His Majesty' (Corktree 'His Majesty')	Phellodendron amurense 'His Majesty'	Corktree 'His Majesty')	Contain	1.25				2020	April - May
269778	MPRB 2021	1504	25th St E	na	44.95741565	-93.25336329	Street Tree (Boulevard)	Phellodendron amurense 'His Majesty' (Corktree 'His Majesty')	Phellodendron amurense 'His Majesty'	Corktree 'His Majesty')	Contain	1.25				2020	April - May
269779	MPRB 2021	1504	25th St E	na	44.95742514	-93.25315139	Street Tree (Boulevard)	Cladrastis kentukea (Yellowwood American)	Cladrastis kentukea	Yellowwood American)	Bareroo	1.25				2020	April - May
269780	MPRB 2022	2446	15th Ave S	25th St E	44.95741755	-93.25403652	Street Tree (Boulevard)	Malus 'Royal Raindrops' (Crabapple 'Royal Raindrops')	Malus 'Royal Raindrops'	Bareroot	1.5	2022 - Planting Spring - Replacement - Other	04/29/2022			April - May
269781	MPRB 2022	2446	15th Ave S	25th St E	44.95741565	-93.25425914	Street Tree (Boulevard)	Ginkgo biloba 'The President' (Ginkgo 'Presidential Gold')	Ginkgo biloba 'The President'	Bareroot	1.5	2022 - Planting Spring - Replacement - Other	04/29/2022			April - May
269782	MPRB 2021	2401	14th Ave S	24th St E	44.95908398	-93.25439326	Street Tree (Boulevard)	Crataegus crus-galli var. inermis (Hawthorn Thornless Cockspur)	Crataegus crus-galli var. inermis	Hawthorn Thornless Cock	Bareroo	1.5				2020	April - May
269783	MPRB 2022	2400	15th Ave S	24th St E	44.95908588	-93.25420014	Street Tree (Boulevard)	Malus 'Royal Raindrops' (Crabapple 'Royal Raindrops')	Malus 'Royal Raindrops'	Bareroot	1.5	2022 - Planting Spring - Replacement - Other	04/29/2022			April - May
269785	MPRB 2021	2900	Bloomington Ave	na	44.95003284	-93.25279332	Street Tree (Boulevard)	Pyrus ussuriensis 'Bailfrost' (Pear Ussurian 'Mountain Frost')	Pyrus ussuriensis 'Bailfrost'	Pear Ussurian 'Mountain	Bareroo	1.25				2021	April - May
269810	MPRB 2021	5547	Garfield Ave	56th St W	44.90151669	-93.28670471	Street Tree (Boulevard)	Amelanchier x grandiflora 'Autumn Brilliance' (Serviceberry 'Aut	Amelanchier x grandiflora 'Autumn Brilliance'	Serviceberry 'Autumn Bril	Bareroo	1.5				2020	April - May
269815	MPRB 2021	1500	10th Ave S	15th St E	44.96795551	-93.26032648	Street Tree (Boulevard)	Prunus virginiana 'Schubert' (Chokecherry 'Canada Red')	Prunus virginiana 'Schubert'	Chokecherry 'Canada Red	Bareroo	1.5				2020	April - May
269816	MPRB 2021	1607	10th Ave S	10th Ave S	44.96690649	-93.25961586	Street Tree (Boulevard)	Prunus virginiana 'Schubert' (Chokecherry 'Canada Red')	Prunus virginiana 'Schubert'	Chokecherry 'Canada Red	Bareroo	1.5				2020	April - May
269819	MPRB 2021	1000	14th St E	9th Ave S	44.97046832	-93.26092671	Street Tree (Boulevard)	Amelanchier x grandiflora 'Autumn Brilliance' (Serviceberry 'Aut	Amelanchier x grandiflora 'Autumn Brilliance'	Serviceberry 'Autumn Bril	Bareroo	1.5				2021	April - May
269821	MPRB 2022	1515	Chicago Ave	Chicago Ave	44.96705636	-93.26247434	Street Tree (Boulevard)	Amelanchier x grandiflora 'Autumn Brilliance' (Serviceberry 'Aut	Amelanchier x grandiflora 'Autumn Brilliance'	Bareroot	1.5	2022 - Planting Spring - Replacement - Other	04/13/2022			April - May
269823	MPRB 2021	1515	Chicago Ave	Chicago Ave	44.96720533	-93.26248239	Street Tree (Boulevard)	Prunus virginiana 'Schubert' (Chokecherry 'Canada Red')	Prunus virginiana 'Schubert'	Chokecherry 'Canada Red	Bareroo	1.5				2020	April - May
269833	MPRB 2021	3101	Humboldt Ave S	31st St W	44.94651059	-93.30056761	Street Tree (Boulevard)	Platanus x acerifolia 'Metzam' (Planetree London 'Metroshade')	Platanus x acerifolia 'Metzam'	Planetree London 'Metro	Bareroo	1.5				2019	April - May
269890	MPRB 2021	4055	Nicollet Ave	na	44.92919815	-93.27658905	Parkland/Golf Course	Juniperus virginiana (Redcedar Eastern)	Juniperus virginiana	Redcedar Eastern)	Contain	60				2019	April - May
269967	MPRB 2021	4401	West River Pkwy	Godfrey Pkwy	44.91824075	-93.20493551	Woodland/Natural Area	Quercus alba (*Oak White)	Quercus alba	*Oak White)	Contain	1.5				2019	April - May
269977	MPRB 2021	2600	Ridgway Pkwy	na	45.00376443	-93.21545733	Street Tree (Boulevard)	Larix laricina (Tamarack)	Larix laricina	Tamarack)	Contain	1.25				2019	April - May
269984	MPRB 2021	4601	46th Ave S	46th Ave S	44.91929571	-93.20751672	Parkland/Golf Course	Prunus virginiana 'Schubert' (Chokecherry 'Canada Red')	Prunus virginiana 'Schubert'	Chokecherry 'Canada Red	Bareroo	1.5				2019	April - May
269985	MPRB 2021	4601	46th Ave S	46th Ave S	44.91934794	-93.2073987	Parkland/Golf Course	Acer x freemanii (*Maple Freeman)	Acer x freemanii	*Maple Freeman)	Contain	60				2019	April - May
269987	MPRB 2021	4601	46th Ave S	46th Ave S	44.91945145	-93.2073236	Parkland/Golf Course	Catalpa speciosa (Catalpa Northern)	Catalpa speciosa	Catalpa Northern)	Bareroo	1.5				2021	April - May
270054	MPRB 2021	601	Morgan Ave S	*na	44.97356011	-93.30243336	Parkland/Golf Course	Catalpa speciosa (Catalpa Northern)	Catalpa speciosa	Catalpa Northern)	Bareroo	18				2020	April - May
270075	MPRB 2021	4401	West River Pkwy	West River Pkwy	44.92719182	-93.20244852	Woodland/Natural Area	Juniperus virginiana (Redcedar Eastern)	Juniperus virginiana	Redcedar Eastern)	Contain	48				2019	April - May
270090	MPRB 2021	4401	West River Pkwy	West River Pkwy	44.92844136	-93.20292327	Woodland/Natural Area	Catalpa speciosa (Catalpa Northern)	Catalpa speciosa	Catalpa Northern)	Bareroo	1.5				2019	April - May
270101	MPRB 2021	601	Morgan Ave S	*na	44.97289362	-93.30355989	Parkland/Golf Course	Pinus strobus (Pine Eastern White)	Pinus strobus	Pine Eastern White)	B & B	60				2019	April - May
270110	MPRB 2021	4055	Nicollet Ave	na	44.93039966	-93.27569399	Parkland/Golf Course	Ginkgo biloba 'Princeton Sentry' (Ginkgo 'Princeton Sentry')	Ginkgo biloba 'Princeton Sentry'	Ginkgo 'Princeton Sentry'	Bareroo	1.5				2019	April - May
270112	MPRB 2021	4055	Nicollet Ave	na	44.93041075	-93.27625797	Parkland/Golf Course	Ginkgo biloba 'Princeton Sentry' (Ginkgo 'Princeton Sentry')	Ginkgo biloba 'Princeton Sentry'	Ginkgo 'Princeton Sentry'	Bareroo	1.5				2019	April - May
270113	MPRB 2021	4801	Humboldt Ave N	na	45.04240663	-93.29959379	Street Tree (Boulevard)	Larix laricina (Tamarack)	Larix laricina	Tamarack)	Bareroo	1.5				2019	April - May
270114	MPRB 2021	4055	Nicollet Ave	na	44.93041128	-93.27641705	Parkland/Golf Course	Ginkgo biloba 'Princeton Sentry' (Ginkgo 'Princeton Sentry')	Ginkgo biloba 'Princeton Sentry'	Ginkgo 'Princeton Sentry'	Bareroo	1.5				2019	April - May
270117	MPRB 2021	4055	Nicollet Ave	na	44.93037472	-93.2764847	Parkland/Golf Course	Juniperus virginiana (Redcedar Eastern)	Juniperus virginiana	Redcedar Eastern)	RootBag	1.5				2019	April - May
270118	MPRB 2021	4055	Nicollet Ave	na	44.93036954	-93.27632427	Parkland/Golf Course	Juniperus virginiana (Redcedar Eastern)	Juniperus virginiana	Redcedar Eastern)	RootBag	1.5				2019	April - May
270119	MPRB 2021	4055	Nicollet Ave	na	44.93037153	-93.27615006	Parkland/Golf Course	Juniperus virginiana (Redcedar Eastern)	Juniperus virginiana	Redcedar Eastern)	RootBag	1.5				2019	April - May
270120	MPRB 2021	4055	Nicollet Ave	na	44.93037392	-93.27598087	Parkland/Golf Course	Juniperus virginiana (Redcedar Eastern)	Juniperus virginiana	Redcedar Eastern)	RootBag	1.5				2019	April - May
270121	MPRB 2021	4055	Nicollet Ave	na	44.9303625	-93.27576623	Parkland/Golf Course	Fagus grandifolia (Beech American)	Fagus grandifolia	Beech American)	Contain	1.5				2020	April - May
270136	MPRB 2021	4055	Nicollet Ave	na	44.92909997	-93.27680029	Parkland/Golf Course	Gymnocladus dioicus 'Espresso' (Coffeetree Kentucky 'Espresso'	Gymnocladus dioicus 'Espresso'	Coffeetree Kentucky 'Esp	Bareroo	1.5				2019	April - May
270137	MPRB 2021	4055	Nicollet Ave	na	44.92991001	-93.27734348	Parkland/Golf Course	Prunus domestica 'Mount Royal' (Plum European 'Mount Royal')	Prunus domestica 'Mount Royal'	Plum European 'Mount R	Bareroo	1				2020	April - May
270139	MPRB 2021	4055	Nicollet Ave	na	44.92985249	-93.27722813	Parkland/Golf Course	Prunus domestica 'Mount Royal' (Plum European 'Mount Royal')	Prunus domestica 'Mount Royal'	Plum European 'Mount R	Bareroo	1				2020	April - May
270141	MPRB 2021	4005	Nicollet Ave	na	44.93032746	-93.27742557	Parkland/Golf Course	Gymnocladus dioicus 'McKBranched' (Coffeetree Kentucky 'Dec	Gymnocladus dioicus 'McKBranched'	Coffeetree Kentucky 'Dec	Bareroo	1.5				2020	April - May
270142	MPRB 2021	4055	Nicollet Ave	*na	44.92925218	-93.27685267	Parkland/Golf Course	Carpinus caroliniana 'JN Select A' PPAF (Beech Blue - Musclewoc	Carpinus caroliniana 'JN Select A' PPAF	Beech Blue - Musclewooc	Bareroo	1.5				2020	April - May
270240	MPRB 2021	4106	Linden Hills Blvd	na	44.92821383	-93.31145206	Street Tree (Boulevard)	Celtis occidentalis (*Hackberry Common)	Celtis occidentalis	*Hackberry Common)	Contain	1.5				2019	April - May
270241	MPRB 2021	4055	Nicollet Ave	42nd St W	44.92801168	-93.27623718	Parkland/Golf Course	Gymnocladus dioicus 'McKBranched' (Coffeetree Kentucky 'Dec	Gymnocladus dioicus 'McKBranched'	Coffeetree Kentucky 'Dec	Bareroo	1.5				2020	April - May
270242	MPRB 2021	4055	Nicollet Ave	42nd St W	44.92801073	-93.27607357	Parkland/Golf Course	Gymnocladus dioicus 'McKBranched' (Coffeetree Kentucky 'Dec	Gymnocladus dioicus 'McKBranched'	Coffeetree Kentucky 'Dec	Bareroo	1.5				2020	April - May
270243	MPRB 2021	4055	Nicollet Ave	42nd St W	44.92803352	-93.27592336	Parkland/Golf Course	Juniperus virginiana (Redcedar Eastern)	Juniperus virginiana	Redcedar Eastern)	B & B	60				2020	April - May
270244	MPRB 2021	4055	Nicollet Ave	42nd St W	44.92803826	-93.27564039	Parkland/Golf Course	Fagus grandifolia (Beech American)	Fagus grandifolia	Beech American)	Contain	1.5				2020	April - May
270245	MPRB 2021	4055	Nicollet Ave	42nd St W	44.92803352	-93.27550628	Parkland/Golf Course	Fagus grandifolia (Beech American)	Fagus grandifolia	Beech American)	Contain	1.5				2020	April - May
270250	MPRB 2021	4055	Nicollet Ave	42nd St W	44.92950698	-93.27562754	Parkland/Golf Course	Juniperus virginiana (Redcedar Eastern)	Juniperus virginiana	Redcedar Eastern)	RootBag	1.5				2019	April - May
270260	MPRB 2021	3524	1st Ave S	*na	44.93870062	-93.27669924	Street Tree (Boulevard)	Gymnocladus dioicus 'McKBranched' (Coffeetree Kentucky 'Dec	Gymnocladus dioicus 'McKBranched'	Coffeetree Kentucky 'Dec	Bareroo	1.5				2020	April - May
270261	MPRB 2021	4055	Nicollet Ave	42nd St W	44.92870643	-93.27523932	Parkland/Golf Course	Gymnocladus dioicus 'McKBranched' (Coffeetree Kentucky 'Dec	Gymnocladus dioicus 'McKBranched'	Coffeetree Kentucky 'Dec	Bareroo	1.5				2020	April - May
270262	MPRB 2021	4055	Nicollet Ave	42nd St W	44.92861564	-93.27523679	Parkland/Golf Course	Gymnocladus dioicus 'McKBranched' (Coffeetree Kentucky 'Dec	Gymnocladus dioicus 'McKBranched'	Coffeetree Kentucky 'Dec	Bareroo	1.5				2020	April - May
270263	MPRB 2021	4055	Nicollet Ave	42nd St W	44.92852985	-93.27523648	Parkland/Golf Course	Gymnocladus dioicus 'McKBranched' (Coffeetree Kentucky 'Dec	Gymnocladus dioicus 'McKBranched'	Coffeetree Kentucky 'Dec	Bareroo	1.5				2020	April - May
270266	MPRB 2021	4055	Nicollet Ave	42nd St W	44.92983088	-93.27532121	Parkland/Golf Course	Gymnocladus dioicus 'McKBranched' (Coffeetree Kentucky 'Dec	Gymnocladus dioicus 'McKBranched'	Coffeetree Kentucky 'Dec	Bareroo	1.5				2020	April - May
270274	MPRB 2021	4055	Nicollet Ave	42nd St W	44.92812475	-93.27531323	Parkland/Golf Course	Populus grandidentata (Aspen Bigtooth)	Populus grandidentata	Aspen Bigtooth)	Bareroo	1.5				2020	April - May
270275	MPRB 2021	4055	Nicollet Ave	42nd St W	44.92812505	-93.27543714	Parkland/Golf Course	Populus grandidentata (Aspen Bigtooth)	Populus grandidentata	Aspen Bigtooth)	Bareroo	1.5				2020	April - May
270276	MPRB 2021	4055	Nicollet Ave	42nd St W	44.92802687	-93.27738383	Parkland/Golf Course	Prunus serotina (Cherry Black)	Prunus serotina	Cherry Black)	Bareroo	1.5				2020	April - May
270277	MPRB 2021	4055	Nicollet Ave	42nd St W	44.92793477	-93.2773503	Parkland/Golf Course	Prunus serotina (Cherry Black)	Prunus serotina	Cherry Black)	Bareroo	1.5				2020	April - May
270279	MPRB 2021	4055	Nicollet Ave	42nd St W	44.9279756	-93.2771716	Parkland/Golf Course	Carya cordiformis (Hickory Bitternut)	Carya cordiformis	Hickory Bitternut)	Bareroo	18				2020	April - May
270281	MPRB 2021	4055	Nicollet Ave	42nd St W	44.92803826	-93.27712332	Parkland/Golf Course	Tsuga canadensis (Hemlock Canadian - Eastern Hemlock)	Tsuga canadensis	Hemlock Canadian - Easte	B & B	60				2020	April - May

270282	MPRB 2021	4055	Nicollet Ave	na	44.92902569	-93.27662616	Parkland/Golf Course	Quercus macrocarpa 'JFS-KW3' (Oak Bur 'Urban Pinnacle')	Quercus macrocarpa 'JFS-KW3'	Oak Bur 'Urban Pinnacle')	Contain	2			2019 April - May
270285	MPRB 2021	4741	Zenith Ave S	*na	44.91659814	-93.32136665	Street Tree (Boulevard)	Gleditsia triacanthos var. inermis 'Skycole' (Honeylocust Commc	Gleditsia triacanthos var. inermis 'Skycole'	Honeylocust Common Th	Bareroo	1.5			2019 April - May
270287	MPRB 2021	4055	Nicollet Ave	42nd St W	44.92771353	-93.27724267	Parkland/Golf Course	Magnolia acuminata (Magnolia Cucumbertree)	Magnolia acuminata	Magnolia Cucumbertree)	B & B	1.75			2020 April - May
270288	MPRB 2021	4055	Nicollet Ave	42nd St W	44.92765277	-93.27720781	Parkland/Golf Course	Tilia americana 'McKSentry' (Linden American 'American Sentry'	Tilia americana 'McKSentry'	Linden American 'Americ	Bareroo	1.5			2019 April - May
270289	MPRB 2021	5004	Zenith Ave S	*na	44.9121784	-93.32146804	Street Tree (Boulevard)	Ginkgo biloba 'Autumn Gold' (Ginkgo 'Autumn Gold')	Ginkgo biloba 'Autumn Gold'	Ginkgo 'Autumn Gold')	Bareroo	1.5			2020 April - May
270313	MPRB 2021	6130	Dupont Ave S	na	44.89135692	-93.29357715	Street Tree (Boulevard)	Catalpa speciosa (Catalpa Northern)	Catalpa speciosa	Catalpa Northern)	Bareroo	1.5			2019 April - May
270328	MPRB 2021	4401	West River Pkwy S	West River Pkwy S	44.93851607	-93.20404711	Woodland/Natural Area	Maackia amurensis 'JFS-Schichtel1' (Maackia 'MaacNificent')	Maackia amurensis 'JFS-Schichtel1'	Maackia 'MaacNificent')	Bareroo	1.5			2020 April - May
270371	MPRB 2021	4055	Nicollet Ave	42nd St W	44.92711748	-93.27751735	Parkland/Golf Course	Populus grandidentata (Aspen Bigtooth)	Populus grandidentata	Aspen Bigtooth)	Bareroo	1.5			2020 April - May
270372	MPRB 2021	4055	Nicollet Ave	42nd St W	44.92711938	-93.27738592	Parkland/Golf Course	Populus grandidentata (Aspen Bigtooth)	Populus grandidentata	Aspen Bigtooth)	Bareroo	1.5			2020 April - May
270375	MPRB 2021	4055	Nicollet Ave	42nd St W	44.92702348	-93.27734971	Parkland/Golf Course	Carya cordiformis (Hickory Bitternut)	Carya cordiformis	Hickory Bitternut)	Bareroo	18			2020 April - May
270376	MPRB 2021	4055	Nicollet Ave	42nd St W	44.92703298	-93.277284	Parkland/Golf Course	Carya cordiformis (Hickory Bitternut)	Carya cordiformis	Hickory Bitternut)	Bareroo	18			2020 April - May
270381	MPRB 2021	4055	Nicollet Ave	42nd St W	44.92718015	-93.27713245	Parkland/Golf Course	Gleditsia triacanthos var. inermis 'Impcole' (Honeylocust Commc	Gleditsia triacanthos var. inermis 'Impcole'	Honeylocust Common Th	Contain	48			2019 April - May
270389	MPRB 2021	4055	Nicollet Ave	na	44.92874967	-93.27699164	Parkland/Golf Course	Gymnocladus dioicus 'Espresso' (Coffeetree Kentucky 'Espresso'	Gymnocladus dioicus 'Espresso'	Coffeetree Kentucky 'Esp	Bareroo	1.5			2019 April - May
270390	MPRB 2021	4055	Nicollet Ave	na	44.9288655	-93.27699029	Parkland/Golf Course	Magnolia acuminata (Magnolia Cucumbertree)	Magnolia acuminata	Magnolia Cucumbertree)	B & B	1.75			2020 April - May
270391	MPRB 2021	4055	Nicollet Ave	na	44.92867561	-93.27708283	Parkland/Golf Course	Magnolia acuminata (Magnolia Cucumbertree)	Magnolia acuminata	Magnolia Cucumbertree)	B & B	1.75			2020 April - May
270394	MPRB 2021	4055	Nicollet Ave	na	44.92886645	-93.27762866	Parkland/Golf Course	Carya cordiformis (Hickory Bitternut)	Carya cordiformis	Hickory Bitternut)	Bareroo	18			2020 April - May
270396	MPRB 2021	4055	Nicollet Ave	na	44.9285085	-93.27745834	Parkland/Golf Course	Carya cordiformis (Hickory Bitternut)	Carya cordiformis	Hickory Bitternut)	Bareroo	18			2020 April - May
270401	MPRB 2021	4055	Nicollet Ave	na	44.92833379	-93.27758843	Parkland/Golf Course	Prunus serotina (Cherry Black)	Prunus serotina	Cherry Black)	Bareroo	1.5			2020 April - May
270404	MPRB 2021	4055	Nicollet Ave	na	44.92979029	-93.27742884	Parkland/Golf Course	Prunus cerasus 'North Star' (Cherry 'North Star')	Prunus cerasus 'North Star'	Cherry 'North Star')	Bareroo	1			2020 April - May
270406	MPRB 2021	4055	Nicollet Ave	na	44.92974092	-93.2775026	Parkland/Golf Course	Prunus cerasus 'North Star' (Cherry 'North Star')	Prunus cerasus 'North Star'	Cherry 'North Star')	Bareroo	1			2020 April - May
270410	MPRB 2022	4055	Nicollet Ave	na	44.92975753	-93.27767895	Parkland/Golf Course	Malus 'Liberty' S-M7 (Apple 'Liberty' S-M7)	Malus 'Liberty' S-M7	Bareroot	1.5	2022 - Planting Spring - Volunteer Event	05/16/2022		April - May
270416	MPRB 2021	4055	Nicollet Ave	na	44.92970769	-93.27738056	Parkland/Golf Course	Pyrus 'Summercrisp' S-333 (Pear 'Summercrisp' S-333)	Pyrus 'Summercrisp' S-333	Pear 'Summercrisp' S-333	Bareroo	1.5			2020 April - May
270439	MPRB 2021	3636	Edmund Blvd	West River Pkwy	44.93703571	-93.20533264	Parkland/Golf Course	Abies concolor (Fir White)	Abies concolor	Fir White)	Contain	60			2019 April - May
270446	MPRB 2021	2701	44th St E	27th Ave S	44.91792047	-93.23481636	Parkland/Golf Course	Prunus 'Toka' (Plum 'Toka')	Prunus 'Toka'	Plum 'Toka')	Bareroo	1.5			2020 April - May
270448	MPRB 2021	621	29th Ave N	na	45.00742114	-93.28728483	Parkland/Golf Course	Pinus sylvestris (Pine Scotch)	Pinus sylvestris	Pine Scotch)	Contain	48			2019 April - May
270449	MPRB 2021	621	29th Ave N	na	45.00695031	-93.28745728	Parkland/Golf Course	Pinus sylvestris (Pine Scotch)	Pinus sylvestris	Pine Scotch)	Contain	48			2019 April - May
270450	MPRB 2021	4401	West River Pkwy S	West River Pkwy S	44.96848865	-93.2346802	Parkland/Golf Course	Phellodendron amurense 'His Majesty' (Corktree 'His Majesty')	Phellodendron amurense 'His Majesty'	Corktree 'His Majesty')	Bareroo	1.25			2019 April - May
270519	MPRB 2021	4401	West River Pkwy S	West River Pkwy S	44.96511078	-93.22715476	Woodland/Natural Area	Ulmus americana 'New Harmony' (Elm American 'New Harmony'	Ulmus americana 'New Harmony'	Elm American 'New Harm	Bareroo	18			2020 April - May
270520	MPRB 2021	4401	West River Pkwy S	West River Pkwy S	44.96514494	-93.22722182	Woodland/Natural Area	Quercus rubra (*Oak Northern Red)	Quercus rubra	*Oak Northern Red)	Bareroo	18			2020 April - May
270521	MPRB 2021	4401	West River Pkwy S	West River Pkwy S	44.96503866	-93.22709039	Woodland/Natural Area	Ulmus americana 'New Harmony' (Elm American 'New Harmony'	Ulmus americana 'New Harmony'	Elm American 'New Harm	Bareroo	18			2020 April - May
270522	MPRB 2021	4401	West River Pkwy S	West River Pkwy S	44.96494851	-93.22710481	Woodland/Natural Area	Ulmus americana 'New Harmony' (Elm American 'New Harmony'	Ulmus americana 'New Harmony'	Elm American 'New Harm	Bareroo	18			2020 April - May
270523	MPRB 2021	4401	West River Pkwy S	West River Pkwy S	44.96483465	-93.2270753	Woodland/Natural Area	Quercus rubra (*Oak Northern Red)	Quercus rubra	*Oak Northern Red)	Bareroo	18			2020 April - May
270524	MPRB 2021	4401	West River Pkwy S	West River Pkwy S	44.96479479	-93.22715309	Woodland/Natural Area	Quercus rubra (*Oak Northern Red)	Quercus rubra	*Oak Northern Red)	Bareroo	18			2020 April - May
270525	MPRB 2021	4401	West River Pkwy S	West River Pkwy S	44.96473976	-93.22702434	Parkland/Golf Course	Ulmus americana 'New Harmony' (Elm American 'New Harmony'	Ulmus americana 'New Harmony'	Elm American 'New Harm	Bareroo	18			2020 April - May
270526	MPRB 2021	4401	West River Pkwy S	West River Pkwy S	44.96471319	-93.22702434	Parkland/Golf Course	Ulmus americana 'New Harmony' (Elm American 'New Harmony'	Ulmus americana 'New Harmony'	Elm American 'New Harm	Bareroo	18			2020 April - May
270527	MPRB 2021	4401	West River Pkwy S	West River Pkwy S	44.96468852	-93.22698142	Parkland/Golf Course	Quercus rubra (*Oak Northern Red)	Quercus rubra	*Oak Northern Red)	Bareroo	18			2020 April - May
270537	MPRB 2021	4401	West River Pkwy S	West River Pkwy S	44.964958	-93.22665151	Woodland/Natural Area	Populus deltoides (Cottonwood Eastern)	Populus deltoides	Cottonwood Eastern)	Bareroo	18			2020 April - May
270541	MPRB 2021	4401	West River Pkwy S	West River Pkwy S	44.96450562	-93.2269598	Woodland/Natural Area	Ulmus americana 'New Harmony' (Elm American 'New Harmony'	Ulmus americana 'New Harmony'	Elm American 'New Harm	Bareroo	18			2020 April - May
270543	MPRB 2021	4401	West River Pkwy S	West River Pkwy S	44.96475993	-93.22647164	Woodland/Natural Area	Populus deltoides (Cottonwood Eastern)	Populus deltoides	Cottonwood Eastern)	Bareroo	18			2020 April - May
270631	MPRB 2021	2425	30th Ave S	na	44.9582066	-93.22821993	Street Tree (Boulevard)	Gleditsia triacanthos var. inermis 'Shademaster' (Honeylocust Cc	Gleditsia triacanthos var. inermis 'Shademaster'	Honeylocust Common Th	Bareroo	1.5			2019 April - May
270632	MPRB 2022	2629	30th Ave S	na	44.95397429	-93.22827852	Street Tree (Boulevard)	Corylus colurna (Filbert Turkish)	Corylus colurna	Bareroot	1.5	2022 - Planting Spring - More Trees Please	04/11/2022		April - May
270650	MPRB 2021	3553	Holmes Ave S	36th St W	44.93777871	-93.29950151	Street Tree (Boulevard)	Catalpa speciosa (Catalpa Northern)	Catalpa speciosa	Catalpa Northern)	Bareroo	1.5			2019 April - May
270663	MPRB 2022	6060	Logan Ave S	61st St W	44.89205149	-93.3044888	Street Tree (Boulevard)	Syringa reticulata 'Summer Storm' (Lilac Japanese Tree 'Summer	Syringa reticulata 'Summer Storm'	Bareroot	1.5	2022 - Planting Spring - Citizen	04/12/2022		April - May
270668	MPRB 2021	6000	Logan Ave S	60th St W	44.89423125	-93.30413039	Street Tree (Boulevard)	Maackia amurensis 'JFS-Schichtel1' (Maackia 'MaacNificent')	Maackia amurensis 'JFS-Schichtel1'	Maackia 'MaacNificent')	Bareroo	1.5			2021 April - May
270732	MPRB 2021	2541	34th Ave S	na	44.95613169	-93.22239879	Street Tree (Boulevard)	Gleditsia triacanthos var. inermis 'Shademaster' (Honeylocust Cc	Gleditsia triacanthos var. inermis 'Shademaster'	Honeylocust Common Th	Bareroo	1.5			2019 April - May
270767	MPRB 2021	4401	West River Pkwy S	West River Pkwy	44.96201163	-93.22379471	Woodland/Natural Area	Catalpa speciosa (Catalpa Northern)	Catalpa speciosa	Catalpa Northern)	Bareroo	1.5			2019 April - May
270796	MPRB 2021	1420	60th St W	na	44.89219529	-93.29504776	Parkland/Golf Course	Quercus rubra (*Oak Northern Red)	Quercus rubra	*Oak Northern Red)	Bareroo	18			2020 April - May
270856	MPRB 2021	4401	West River Pkwy S	West River Pkwy	44.96075463	-93.22162363	Woodland/Natural Area	Ulmus americana 'New Harmony' (Elm American 'New Harmony'	Ulmus americana 'New Harmony'	Elm American 'New Harm	Bareroo	18			2020 April - May
271018	MPRB 2021	3300	36th Ave S	33rd St E	44.9431751	-93.2208592	Street Tree (Boulevard)	Phellodendron lavallei 'Longenecker' (Corktree 'Eye Stopper')	Phellodendron lavallei 'Longenecker'	Corktree 'Eye Stopper')	Bareroo	1.25			2019 April - May
271019	MPRB 2021	3321	34th St E	34th Ave S	44.94118733	-93.22301762	Street Tree (Boulevard)	Phellodendron lavallei 'Longenecker' (Corktree 'Eye Stopper')	Phellodendron lavallei 'Longenecker'	Corktree 'Eye Stopper')	Bareroo	1.25			2019 April - May
271020	MPRB 2021	3300	35th Ave S	na	44.94303502	-93.22173926	Street Tree (Boulevard)	Phellodendron lavallei 'Longenecker' (Corktree 'Eye Stopper')	Phellodendron lavallei 'Longenecker'	Corktree 'Eye Stopper')	Bareroo	1.25			2019 April - May
271021	MPRB 2021	3203	31st Ave S	32nd St E	44.94493276	-93.22657725	Street Tree (Boulevard)	Amelanchier x grandiflora 'Autumn Brilliance' (Serviceberry 'Aut	Amelanchier x grandiflora 'Autumn Brilliance'	Serviceberry 'Autumn Bril	Bareroo	1.5			2019 April - May
271022	MPRB 2021	2900	36th Ave S	29th St E	44.95012853	-93.22062006	Street Tree (Boulevard)	Ginkgo biloba 'The President' (Ginkgo 'Presidential Gold')	Ginkgo biloba 'The President'	Ginkgo 'Presidential Gold	Bareroo	1.5			2019 April - May
271033	MPRB 2021	2309	Xerxes Ave N	na	45.00312881	-93.31762207	Parkland/Golf Course	Larix laricina (Tamarack)	Larix laricina	Tamarack)	Contain	1			2019 April - May
271035	MPRB 2021	2309	Xerxes Ave N	na	45.00319898	-93.31762341	Parkland/Golf Course	Larix laricina (Tamarack)	Larix laricina	Tamarack)	Contain	1			2019 April - May
271036	MPRB 2021	2309	Xerxes Ave N	na	45.00320657	-93.3175416	Parkland/Golf Course	Larix laricina (Tamarack)	Larix laricina	Tamarack)	Contain	1			2019 April - May
271042	MPRB 2021	5544	Logan Ave S	56th St W	44.90156531	-93.30413484	Street Tree (Boulevard)	Tilia x flavescens 'Glenleven' (Linden Littleleaf 'Glenleven')	Tilia x flavescens 'Glenleven'	Linden Littleleaf 'Glenlev	Bareroo	1.5			2020 April - May
271049	MPRB 2021	1	Dean Pkwy	na	44.94938703	-93.3163098	Parkland/Golf Course	Platanus x acerifolia 'Metzam' (Planetree London 'Metroshade')	Platanus x acerifolia 'Metzam'	Planetree London 'Metro	Bareroo	1.5			2019 April - May
271061	MPRB 2021	2724	West River Pkwy S	West River Pkwy S	44.95369417	-93.21266731	Easement Tree	Quercus x bimundorum 'Midwest' (Oak 'Prairie Stature')	Quercus x bimundorum 'Midwest'	Oak 'Prairie Stature')	Contain	1.25			2019 April - May
271076	MPRB 2021	2318	29th Ave S	25th St E	44.95752022	-93.23128251	Parkland/Golf Course	Cladrastis kentukea (Yellowwood American)	Cladrastis kentukea	Yellowwood American)	Bareroo	1.5			2020 April - May
271080	MPRB 2021	1500	22nd Ave N	na	45.00174114	-93.29933781	Street Tree (Boulevard)	Catalpa speciosa (Catalpa Northern)	Catalpa speciosa	Catalpa Northern)	Contain	1.5			2019 April - May
271081	MPRB 2021	1504	22nd Ave N	na	45.00171689	-93.29954856	Street Tree (Boulevard)	Ginkgo biloba 'Autumn Gold' (Ginkgo 'Autumn Gold')	Ginkgo biloba 'Autumn Gold'	Ginkgo 'Autumn Gold')	Bareroo	1.5			2020 April - May
271082	MPRB 2021	2201	Irving Ave N	*na	45.00180637	-93.29914386	Street Tree (Boulevard)	Alnus hirsuta 'Harbin' (Alder Manchurian 'Prairie Horizon')	Alnus hirsuta 'Harbin'	Alder Manchurian 'Prairie	Bareroo	1.5			2021 April - May
271084	MPRB 2021	4716	Ewing Ave S	na	44.91731703	-93.32787862	Street Tree (Boulevard)	Maackia amurensis (Maackia Amur)	Maackia amurensis	Maackia Amur)	Bareroo	1.25			2019 April - May
271085	MPRB 2021	1767	Irving Ave S	na	44.96636067	-93.29901306	Street Tree (Boulevard)	Syringa reticulata (*Lilac Japanese Tree)	Syringa reticulata	*Lilac Japanese Tree)	Bareroo	1.5			2019 April - May
271086	MPRB 2021	1784	Dupont Ave S	na	44.96554455	-93.29314957	Street Tree (Boulevard)	Prunus maackii (Chokecherry Amur)	Prunus maackii	Chokecherry Amur)	Bareroo	1.5			2019 April - May
271087	MPRB 2021	1801	Girard Ave S	na	44.9652255	-93.29682778	Street Tree (Boulevard)	Phellodendron lavallei 'Longenecker' (Corktree 'Eye Stopper')	Phellodendron lavallei 'Longenecker'	Corktree 'Eye Stopper')	Bareroo	1.25			2019 April - May
271088	MPRB 2021	1904	Dupont Ave S	na	44.96416086	-93.29315324	Street Tree (Boulevard)	Phellodendron lavallei 'Longenecker' (Corktree 'Eye Stopper')	Phellodendron lavallei 'Longenecker'	Corktree 'Eye Stopper')	Bareroo	1.25			2019 April - May
271095	MPRB 2021	6000	Oliver Ave S	60th St W	44.89424659	-93.30764277	Street Tree (Boulevard)	Syringa reticulata (*Lilac Japanese Tree)	Syringa reticulata	*Lilac Japanese Tree)	Bareroo	1.5			2020 April - May
271125	MPRB 2021	1417	5th St S	na	44.97025229	-93.25049803	Parkland/Golf Course	Ginkgo biloba 'Autumn Gold' (Ginkgo 'Autumn Gold')	Ginkgo biloba 'Autumn Gold'	Ginkgo 'Autumn Gold')	Bareroo	1.5			2020 April - May
271126	MPRB 2021	1417	5th St S	na	44.97029783	-93.25062677	Parkland/Golf Course	Celtis occidentalis (*Hackberry Common)	Celtis occidentalis	*Hackberry Common)	Contain	1.5			2020 April - May
271127	MPRB 2021	1417	5th St S	na	44.97035286	-93.25073406	Parkland/Golf Course	Ginkgo biloba 'Autumn Gold' (Ginkgo 'Autumn Gold')	Ginkgo biloba 'Autumn Gold'	Ginkgo 'Autumn Gold')	Bareroo	1.5			2020 April - May
271128	MPRB 2021	1417	5th St S	na	44.97039841	-93.25083062	Parkland/Golf Course	Quercus bicolor (*Oak Bicolor - Swamp White)	Quercus bicolor	*Oak Bicolor - Swamp Wh	Bareroo	1.5			2020 April - May
271129	MPRB 2021	1417	5th St S	na	44.97046862	-93.25071529	Parkland/Golf Course	Amelanchier x grandiflora 'Autumn Brilliance' (Serviceberry 'Aut	Amelanchier x grandiflora 'Autumn Brilliance'	Serviceberry 'Autumn Bril	Bareroo	1.5			2020 April - May
271131	MPRB 2021	1417	5th St S	na	44.9704857	-93.25103715	Parkland/Golf Course	Amelanchier x grandiflora 'Autumn Brilliance' (Serviceberry 'Aut	Amelanchier x grandiflora 'Autumn Brilliance'	Serviceberry 'Autumn Bril	Bareroo	1.5			2020 April - May
271132	MPRB 2021	1417	5th St S	na	44.97055401	-93.2511659	Parkland/Golf Course	Amelanchier x grandiflora 'Autumn Brilliance' (Serviceberry 'Aut	Amelanchier x grandiflora 'Autumn Brilliance'	Serviceberry 'Autumn Bril	Bareroo	1.5			2020 April - May
271133	MPRB 2021	1417	5th St S	na	44.97066217	-93.25106665	Parkland/Golf Course	Quercus bicolor (*Oak Bicolor - Swamp White)	Quercus bicolor	*Oak Bicolor - Swamp Wh	Bareroo	1.5			2020 April - May
271134	MPRB 2021	1417	5th St S	na	44.97058627	-93.2512866	Parkland/Golf Course	Ginkgo biloba 'Autumn Gold' (Ginkgo 'Autumn Gold')	Ginkgo biloba 'Autumn Gold'	Ginkgo 'Autumn Gold')	Bareroo	1.5			2020 April - May
271135	MPRB 2021	1417	5th St S	na	44.97064319	-93.25140193	Parkland/Golf Course	Celtis occidentalis (*Hackberry Common)	Celtis occidentalis	*Hackberry Common)	Contain	1.5			2020 April - May
271188	MPRB 2021	4801	38th Ave S	38th Ave S	44.91736919	-93.21770249	Woodland/Natural Area	Carya ovata (Hickory Shagbark)	Carya ovata	Hickory Shagbark)	Contain	1.5			2021 April - May
271195	MPRB 2021	4801	38th Ave S	47th St E	44.91821835	-93.21902608	Parkland/Golf Course	Prunus virginiana 'Schubert' (Chokecherry 'Canada Red')	Prunus virginiana 'Schubert'	Chokecherry 'Canada Red	Bareroo	1.5			2021 April - May
271196	MPRB 2022	3800	East Minnehaha Pkwy	47th St E	44.91819298	-93.21877764	Parkland/Golf Course	Tsuga canadensis (Hemlock Canadian - Eastern Hemlock)	Tsuga canadensis	Container #10	36	2022 - Planting Spring - Replacement - Ash	05/03/2022		April - May
271197	MPRB 2021	3800	East Minnehaha Pkwy	47th St E	44.91817588	-93.21896539	Parkland/Golf Course	Platanus x acerifolia 'Bloodgood' (Planetree London 'Bloodgood'	Platanus x acerifolia 'Bloodgood'	Planetree London 'Bloodg	Bareroo	1.5			2020 April - May
271198	MPRB 2021	3800	East Minnehaha Pkwy	47th St E	44.91824255	-93.21990333	Parkland/Golf Course	Corylus colurna (Filbert Turkish)	Corylus colurna	Filbert Turkish)	Bareroo	1.5			2019 April - May
271199	MPRB 2021	3800	East Minnehaha Pkwy	47th St E	44.91814949	-93.21996368	Parkland/Golf Course	Larix decidua (Larch European)	Larix decidua	Larch European)	Bareroo	1.5			2020 April - May
271200	MPRB 2021	3800	East Minnehaha Pkwy	47th St E	44.91822546	-93.22016886	Parkland/Golf Course	Larix decidua (Larch European)	Larix decidua	Larch European)	Bareroo	1.5			2020 April - May
271201	MPRB 2021	3800	East Minnehaha Pkwy	47th St E	44.91824825	-93.21998916	Parkland/Golf Course	Populus deltoides (Cottonwood Eastern)	Populus deltoides	Cottonwood Eastern)	Bareroo	1.5			2019 April - May
271202	MPRB 2021	3800	East Minnehaha Pkwy	47th St E	44.91822166	-93.22006426	Parkland/Golf Course	Populus grandidentata (Aspen Bigtooth)	Populus grandidentata	Aspen Bigtooth)	Bareroo	1.5			2019 April - May
271203	MPRB 2022	3800	East Minnehaha Pkwy	47th St E	44.9182435	-93.22026006	Parkland/Golf Course	Ginkgo biloba 'The President' (Ginkgo 'Presidential Gold')	Ginkgo biloba 'The President'	Bareroot	1.5	2022 - Planting Spring - Replacement - Ash	04/20/2022		April - May
271204	MPRB 2021	3800	East Minnehaha Pkwy	47th St E	44.9182378	-93.2204049	Parkland/Golf Course	Phellodendron amurense 'His Majesty' (Corktree 'His Majesty')	Phellodendron amurense 'His Majesty'	Corktree 'His Majesty')	Bareroo	1.25			2019 April - May
271205	MPRB 2021	3800	East Minnehaha Pkwy	47th St E	44.91822071	-93.22053096	Parkland/Golf Course	Maackia amurensis (Maackia Amur)	Maackia amurensis	Maackia Amur)	Bareroo	1.25			2019 April - May
271206	MPRB 2021	3800	East Minnehaha Pkwy	47th St E	44.91816183	-93.22070665	Parkland/Golf Course	Pinus strobus (Pine Eastern White)	Pinus strobus	Pine Eastern White)	B & B	60			2019 April - May
271207	MPRB 2021	3800	East Minnehaha Pkwy	47th St E	44.91821786	-93.22058997	Parkland/Golf Course	Fagus grandifolia (Beech American)	Fagus grandifolia	Beech American)	Contain	1.5			2020 April - May
271208	MPRB 2021	3800	East Minnehaha Pkwy	47th St E	44.91815708	-93.22061143	Parkland/Golf Course	Catalpa speciosa (Catalpa Northern)	Catalpa speciosa	Catalpa Northern)	Bareroo	1.5			2020 April - May
271209	MPRB 2021	3800	East Minnehaha Pkwy	47th St E	44.91819824	-93.22100848	Parkland/Golf Course	Fagus grandifolia (Beech American)	Fagus grandifolia	Beech American)	Contain	1.5			2020 April - May
271210	MPRB 2021	3800	East Minnehaha Pkwy	47th St E	44.91811942	-93.22128475	Parkland/Golf Course	Fagus grandifolia (Beech American)	Fagus grandifolia	Beech American)	Contain	1.5			2020 April - May
271219	MPRB 2021	3800	East Minnehaha Pkwy	35th Ave S	44.91796695	-93.22150865	Woodland/Natural Area	Fagus grandifolia (Beech American)	Fagus grandifolia	Beech American)	Contain	1.5			2020 April - May
271220	MPRB 2021	3800	East Minnehaha Pkwy	35th Ave S	44.91782767	-93.22158046	Woodland/Natural Area	Fagus grandifolia (Beech American)	Fagus grandifolia	Beech American)	Contain	1.5			2020 April - May
271221	MPRB 2021	3800	East Minnehaha Pkwy	35th Ave S	44.9177403	-93.22157912	Woodland/Natural Area	Fagus grandifolia (Beech American)	Fagus grandifolia	Beech American)	Contain	1.5			2020 April - May
271225	MPRB 2021	3800	East Minnehaha Pkwy	35th Ave S	44.91749908	-93.22173469	Parkland/Golf Course	Fagus grandifolia (Beech American)	Fagus grandifolia	Beech American)	Contain	1.5			2020 April - May

271226	MPRB	2022	3800	East Minnehaha Pkwy	35th Ave S	44.91693244	-93.22158004	Parkland/Golf Course	Juniperus virginiana (Redcedar Eastern)	Juniperus virginiana	Container #20	60	2022 - Planting Spring - Replacement - Other	05/24/2022	April - May
271227	MPRB	2022	3800	East Minnehaha Pkwy	35th Ave S	44.91702266	-93.22156931	Parkland/Golf Course	Juniperus virginiana (Redcedar Eastern)	Juniperus virginiana	Container #20	60	2022 - Planting Spring - Replacement - Other	05/24/2022	April - May
271228	MPRB	2021	3800	East Minnehaha Pkwy	na	44.91872525	-93.21847396	Parkland/Golf Course	Ginkgo biloba 'Autumn Gold' (Ginkgo 'Autumn Gold')	Ginkgo biloba 'Autumn Gold'	Ginkgo 'Autumn Gold')	Bareroo	1.5	2020	April - May
271229	MPRB	2021	3800	East Minnehaha Pkwy	na	44.91864263	-93.21833381	Parkland/Golf Course	Ginkgo biloba 'Autumn Gold' (Ginkgo 'Autumn Gold')	Ginkgo biloba 'Autumn Gold'	Ginkgo 'Autumn Gold')	Bareroo	1.5	2020	April - May
271230	MPRB	2021	5601	28th Ave S	*na	44.89823146	-93.23010704	Parkland/Golf Course	Pinus sylvestris (Pine Scotch)	Pinus sylvestris	Pine Scotch)	Contain	60	2019	April - May
271232	MPRB	2021	4801	38th Ave S	na	44.91899888	-93.21889012	Parkland/Golf Course	Carya ovata (Hickory Shagbark)	Carya ovata	Hickory Shagbark)	Contain	1.5	2021	April - May
271233	MPRB	2021	4801	38th Ave S	na	44.91902073	-93.2188177	Parkland/Golf Course	Carya ovata (Hickory Shagbark)	Carya ovata	Hickory Shagbark)	Contain	1.5	2021	April - May
271236	MPRB	2021	4801	38th Ave S	na	44.91852903	-93.22011933	Woodland/Natural Area	Betula nigra (Birch River)	Betula nigra	Birch River)	Bareroo	18	2021	April - May
271241	MPRB	2021	4801	38th Ave S	na	44.91854517	-93.21997583	Woodland/Natural Area	Betula nigra (Birch River)	Betula nigra	Birch River)	Bareroo	18	2021	April - May
271242	MPRB	2021	4801	38th Ave S	na	44.91854992	-93.2198444	Woodland/Natural Area	Betula nigra (Birch River)	Betula nigra	Birch River)	Bareroo	18	2021	April - May
271243	MPRB	2021	5601	28th Ave S	58th St E	44.89827978	-93.23108839	Street Tree (Boulevard)	Larix kaempferi (Larch Japanese)	Larix kaempferi	Larch Japanese)	B & B	1.5	2019	April - May
271246	MPRB	2021	3800	East Minnehaha Pkwy	na	44.91857904	-93.22031228	Parkland/Golf Course	Gymnocladus dioicus (*Coffeetree Kentucky)	Gymnocladus dioicus	*Coffeetree Kentucky)	Bareroo	1.5	2020	April - May
271247	MPRB	2021	3800	East Minnehaha Pkwy	na	44.91858396	-93.22042359	Parkland/Golf Course	Gleditsia triacanthos var. inermis 'Harve' (Honeylocust Common	Gleditsia triacanthos var. inermis 'Harve'	Honeylocust Common Th	Bareroo	1.5	2020	April - May
271249	MPRB	2021	5601	28th Ave S	*na	44.90076679	-93.23215591	Parkland/Golf Course	Betula nigra (Birch River)	Betula nigra	Birch River)	Bareroo	1.5	2021	April - May
271250	MPRB	2021	3800	East Minnehaha Pkwy	na	44.91851131	-93.22061537	Parkland/Golf Course	Catalpa speciosa (Catalpa Northern)	Catalpa speciosa	Catalpa Northern)	Bareroo	1.5	2020	April - May
271251	MPRB	2021	3800	East Minnehaha Pkwy	na	44.91850584	-93.22078041	Parkland/Golf Course	Catalpa speciosa (Catalpa Northern)	Catalpa speciosa	Catalpa Northern)	Bareroo	1.5	2020	April - May
271253	MPRB	2021	4801	38th Ave S	na	44.91848923	-93.2209856	Parkland/Golf Course	Ulmus 'Patriot' (Elm 'Patriot')	Ulmus 'Patriot'	Elm 'Patriot')	Bareroo	1	2020	April - May
271254	MPRB	2021	4801	38th Ave S	na	44.91850584	-93.22107545	Parkland/Golf Course	Ulmus 'Patriot' (Elm 'Patriot')	Ulmus 'Patriot'	Elm 'Patriot')	Bareroo	1	2020	April - May
271255	MPRB	2021	4801	38th Ave S	na	44.91829424	-93.22149949	Parkland/Golf Course	Ulmus americana 'St Croix PP20 097' (Elm American 'St. Croix')	Ulmus americana 'St Croix PP20 097'	Elm American 'St. Croix')	Bareroo	1	2020	April - May
271256	MPRB	2021	3800	East Minnehaha Pkwy	na	44.91818592	-93.22175581	Parkland/Golf Course	Larix decidua (Larch European)	Larix decidua	Larch European)	Bareroo	1.5	2020	April - May
271258	MPRB	2021	3800	East Minnehaha Pkwy	na	44.91809001	-93.22183292	Parkland/Golf Course	Larix decidua (Larch European)	Larix decidua	Larch European)	Bareroo	1.5	2020	April - May
271259	MPRB	2021	4801	38th Ave S	na	44.91775606	-93.22196578	Parkland/Golf Course	Alnus hirsuta 'Harbin' (Alder Manchurian 'Prairie Horizon')	Alnus hirsuta 'Harbin'	Alder Manchurian 'Prairie	Bareroo	1.5	2021	April - May
271260	MPRB	2021	4801	38th Ave S	na	44.91783298	-93.22200534	Parkland/Golf Course	Alnus hirsuta 'Harbin' (Alder Manchurian 'Prairie Horizon')	Alnus hirsuta 'Harbin'	Alder Manchurian 'Prairie	Bareroo	1.5	2021	April - May
271263	MPRB	2021	4801	38th Ave S	na	44.91786527	-93.22192756	Parkland/Golf Course	Alnus hirsuta 'Harbin' (Alder Manchurian 'Prairie Horizon')	Alnus hirsuta 'Harbin'	Alder Manchurian 'Prairie	Bareroo	1.5	2021	April - May
271266	MPRB	2021	4801	38th Ave S	na	44.91724234	-93.22232352	Parkland/Golf Course	Carya cordiformis (Hickory Bitternut)	Carya cordiformis	Hickory Bitternut)	Contain	1.5	2021	April - May
271267	MPRB	2021	4801	38th Ave S	na	44.91724234	-93.22250054	Parkland/Golf Course	Juglans cinerea (Butternut)	Juglans cinerea	Butternut)	B & B	1.5	2021	April - May
271268	MPRB	2021	4801	38th Ave S	na	44.91752824	-93.22235185	Parkland/Golf Course	Cercis canadensis 'Minnesota Strain' (Redbud Eastern 'Minnesot	Cercis canadensis 'Minnesota Strain'	Redbud Eastern 'Minnesc	Contain	1.5	2021	April - May
271269	MPRB	2021	32	26th Ave NE	*na	45.01490882	-93.27134826	Street Tree (Boulevard)	Celtis occidentalis (*Hackberry Common)	Celtis occidentalis	*Hackberry Common)	Contain	1.5	2019	April - May
271271	MPRB	2022	3800	East Minnehaha Pkwy	na	44.91717149	-93.22319582	Parkland/Golf Course	Thuja occidentalis (*Arborvitae - Northern White Cedar)	Thuja occidentalis	B & B	60	2022 - Planting Spring - Replacement - Ash	05/25/2022	April - May
271272	MPRB	2021	3800	East Minnehaha Pkwy	na	44.9172712	-93.22330043	Parkland/Golf Course	Ginkgo biloba 'The President' (Ginkgo 'Presidential Gold')	Ginkgo biloba 'The President'	Ginkgo 'Presidential Gold	Bareroo	1.5	2020	April - May
271273	MPRB	2022	3800	East Minnehaha Pkwy	na	44.91716199	-93.22324544	Parkland/Golf Course	Thuja occidentalis (*Arborvitae - Northern White Cedar)	Thuja occidentalis	B & B	60	2022 - Planting Spring - Citizen	05/25/2022	April - May
271278	MPRB	2021	3800	East Minnehaha Pkwy	na	44.91716213	-93.22369354	Woodland/Natural Area	Larix decidua (Larch European)	Larix decidua	Larch European)	Bareroo	1.5	2020	April - May
271279	MPRB	2021	5601	28th Ave S	31st Ave S	44.89848465	-93.22745886	Parkland/Golf Course	Larix kaempferi (Larch Japanese)	Larix kaempferi	Larch Japanese)	B & B	1.5	2019	April - May
271280	MPRB	2021	3800	East Minnehaha Pkwy	na	44.91733212	-93.22408447	Woodland/Natural Area	Larix laricina (Tamarack)	Larix laricina	Tamarack)	Bareroo	60	2020	April - May
271281	MPRB	2021	3800	East Minnehaha Pkwy	na	44.91729129	-93.22354401	Parkland/Golf Course	Ginkgo biloba 'The President' (Ginkgo 'Presidential Gold')	Ginkgo biloba 'The President'	Ginkgo 'Presidential Gold	Bareroo	1.5	2020	April - May
271283	MPRB	2021	3800	East Minnehaha Pkwy	na	44.91727609	-93.22378138	Parkland/Golf Course	Catalpa speciosa (Catalpa Northern)	Catalpa speciosa	Catalpa Northern)	Bareroo	1.5	2020	April - May
271284	MPRB	2021	3800	East Minnehaha Pkwy	na	44.91729857	-93.22398632	Parkland/Golf Course	Populus deltoides 'Siouxland' (Cottonwood Poplar 'Siouxland')	Populus deltoides 'Siouxland'	Cottonwood Poplar 'Siou	Bareroo	1.5	2020	April - May
271285	MPRB	2021	3800	East Minnehaha Pkwy	na	44.91733656	-93.22390853	Parkland/Golf Course	Catalpa speciosa (Catalpa Northern)	Catalpa speciosa	Catalpa Northern)	Bareroo	1.5	2020	April - May
271286	MPRB	2021	3800	East Minnehaha Pkwy	na	44.91726198	-93.22390644	Parkland/Golf Course	Fagus grandifolia (Beech American)	Fagus grandifolia	Beech American)	Contain	1.5	2020	April - May
271287	MPRB	2021	3800	East Minnehaha Pkwy	na	44.91748801	-93.22478218	Parkland/Golf Course	Fagus grandifolia (Beech American)	Fagus grandifolia	Beech American)	Contain	1.5	2020	April - May
271289	MPRB	2022	3800	East Minnehaha Pkwy	na	44.91736529	-93.2248121	Woodland/Natural Area	Salix alba 'Tristis' (Willow Niobe 'Golden Weeping')	Salix alba 'Tristis'	Container #15	1	2022 - Planting Spring - Replacement - Ash	05/03/2022	April - May
271290	MPRB	2022	3800	East Minnehaha Pkwy	na	44.91735152	-93.22493414	Woodland/Natural Area	Salix alba 'Tristis' (Willow Niobe 'Golden Weeping')	Salix alba 'Tristis'	Container #15	1	2022 - Planting Spring - Replacement - Ash	05/03/2022	April - May
271291	MPRB	2022	3800	East Minnehaha Pkwy	na	44.91764117	-93.22481613	Parkland/Golf Course	Maackia amurensis 'JFS-Schichtel1' (Maackia 'MaacNificent')	Maackia amurensis 'JFS-Schichtel1'	Bareroot	1.25	2022 - Planting Spring - More Trees Please	04/20/2022	April - May
271292	MPRB	2022	3800	East Minnehaha Pkwy	na	44.91736007	-93.22506155	Woodland/Natural Area	Salix alba 'Tristis' (Willow Niobe 'Golden Weeping')	Salix alba 'Tristis'	Container #15	1	2022 - Planting Spring - Replacement - Ash	05/03/2022	April - May
271299	MPRB	2022	3800	East Minnehaha Pkwy	na	44.91789015	-93.22531158	Parkland/Golf Course	Populus grandidentata (Aspen Bigtooth)	Populus grandidentata	Bareroot	1.5	2022 - Planting Spring - Replacement - Ash	04/20/2022	April - May
271301	MPRB	2021	3800	East Minnehaha Pkwy	na	44.91766394	-93.22453173	Parkland/Golf Course	Gymnocladus dioicus (*Coffeetree Kentucky)	Gymnocladus dioicus	*Coffeetree Kentucky)	Bareroo	1.5	2020	April - May
271302	MPRB	2022	3800	East Minnehaha Pkwy	na	44.91769537	-93.22458361	Parkland/Golf Course	Maackia amurensis 'JFS-Schichtel1' (Maackia 'MaacNificent')	Maackia amurensis 'JFS-Schichtel1'	Bareroot	1.25	2022 - Planting Spring - Replacement - Ash	04/20/2022	April - May
271303	MPRB	2021	3800	East Minnehaha Pkwy	na	44.91772766	-93.22442008	Parkland/Golf Course	Gleditsia triacanthos var. inermis 'Harve' (Honeylocust Common	Gleditsia triacanthos var. inermis 'Harve'	Honeylocust Common Th	Bareroo	1.5	2020	April - May
271304	MPRB	2021	3800	East Minnehaha Pkwy	na	44.91770297	-93.22431145	Parkland/Golf Course	Gleditsia triacanthos var. inermis 'Harve' (Honeylocust Common	Gleditsia triacanthos var. inermis 'Harve'	Honeylocust Common Th	Bareroo	1.5	2020	April - May
271305	MPRB	2021	3800	East Minnehaha Pkwy	na	44.91766688	-93.22420819	Parkland/Golf Course	Ginkgo biloba 'The President' (Ginkgo 'Presidential Gold')	Ginkgo biloba 'The President'	Ginkgo 'Presidential Gold	Bareroo	1.5	2020	April - May
271306	MPRB	2021	3800	East Minnehaha Pkwy	na	44.9176175	-93.22411967	Parkland/Golf Course	Ginkgo biloba 'The President' (Ginkgo 'Presidential Gold')	Ginkgo biloba 'The President'	Ginkgo 'Presidential Gold	Bareroo	1.5	2020	April - May
271307	MPRB	2021	3800	East Minnehaha Pkwy	na	44.91766878	-93.22404591	Parkland/Golf Course	Phellodendron amurense 'His Majesty' (Corktree 'His Majesty')	Phellodendron amurense 'His Majesty'	Corktree 'His Majesty')	Bareroo	1.5	2020	April - May
271308	MPRB	2022	3800	East Minnehaha Pkwy	na	44.91846303	-93.22529926	Parkland/Golf Course	Betula nigra (Birch River)	Betula nigra	Bareroot	1.5	2022 - Planting Spring - Replacement - Ash	04/20/2022	April - May
271309	MPRB	2022	3800	East Minnehaha Pkwy	na	44.91829446	-93.22536095	Parkland/Golf Course	Betula nigra (Birch River)	Betula nigra	Bareroot	1.5	2022 - Planting Spring - Replacement - Ash	04/20/2022	April - May
271310	MPRB	2022	3800	East Minnehaha Pkwy	na	44.91836854	-93.22528183	Parkland/Golf Course	Betula nigra (Birch River)	Betula nigra	Bareroot	1.5	2022 - Planting Spring - More Trees Please	04/20/2022	April - May
271311	MPRB	2022	3800	East Minnehaha Pkwy	na	44.91841887	-93.22529188	Parkland/Golf Course	Betula nigra (Birch River)	Betula nigra	Bareroot	1.5	2022 - Planting Spring - Replacement - Ash	04/20/2022	April - May
271312	MPRB	2022	3800	East Minnehaha Pkwy	na	44.91852872	-93.22532558	Parkland/Golf Course	Betula nigra (Birch River)	Betula nigra	Bareroot	1.5	2022 - Planting Spring - Replacement - Ash	04/20/2022	April - May
271313	MPRB	2022	3800	East Minnehaha Pkwy	na	44.91882109	-93.22524511	Parkland/Golf Course	Ulmus americana 'St Croix' PP 20097 (Elm American 'St. Croix')	Ulmus americana 'St Croix' PP 20097	Bareroot	1.5	2022 - Planting Spring - Replacement - Ash	04/20/2022	April - May
271314	MPRB	2022	3800	East Minnehaha Pkwy	na	44.91880732	-93.2253752	Parkland/Golf Course	Ulmus americana 'St Croix' PP 20097 (Elm American 'St. Croix')	Ulmus americana 'St Croix' PP 20097	Bareroot	1.5	2022 - Planting Spring - Replacement - Ash	04/20/2022	April - May
271315	MPRB	2021	3800	East Minnehaha Pkwy	na	44.91905043	-93.22560587	Parkland/Golf Course	Ostrya virginiana (*Ironwood)	Ostrya virginiana	*Ironwood)	Contain	1.5	2020	April - May
271316	MPRB	2022	3800	East Minnehaha Pkwy	na	44.91897445	-93.22545969	Parkland/Golf Course	Picea glauca 'Densata' (Spruce White 'Black Hills')	Picea glauca 'Densata'	Container #20	48	2022 - Planting Spring - Replacement - Ash	05/03/2022	April - May
271317	MPRB	2022	3800	East Minnehaha Pkwy	na	44.91882297	-93.22574635	Parkland/Golf Course	Salix nigra (Willow Black)	Salix nigra	Bareroot Whip	18	2022 - Planting Spring - Tube Tree - Ash Rplcmnt	05/17/2022	April - May
271318	MPRB	2022	3800	East Minnehaha Pkwy	na	44.91876599	-93.22565717	Parkland/Golf Course	Salix nigra (Willow Black)	Salix nigra	Bareroot Whip	18	2022 - Planting Spring - Tube Tree - Ash Rplcmnt	05/17/2022	April - May
271319	MPRB	2022	3800	East Minnehaha Pkwy	na	44.91879068	-93.22570545	Parkland/Golf Course	Salix nigra (Willow Black)	Salix nigra	Bareroot Whip	18	2022 - Planting Spring - Tube Tree - Ash Rplcmnt	05/17/2022	April - May
271325	MPRB	2021	3800	East Minnehaha Pkwy	na	44.91952554	-93.2261755	Parkland/Golf Course	Pinus strobus (Pine Eastern White)	Pinus strobus	Pine Eastern White)	Contain	60	2020	April - May
271327	MPRB	2021	3800	East Minnehaha Pkwy	na	44.91947711	-93.22634582	Parkland/Golf Course	Larix decidua (Larch European)	Larix decidua	Larch European)	Bareroo	1.5	2020	April - May
271328	MPRB	2021	3800	East Minnehaha Pkwy	na	44.91948933	-93.22645412	Parkland/Golf Course	Larix decidua (Larch European)	Larix decidua	Larch European)	Bareroo	1.5	2020	April - May
271329	MPRB	2021	3800	East Minnehaha Pkwy	na	44.9195615	-93.22695033	Parkland/Golf Course	Catalpa speciosa (Catalpa Northern)	Catalpa speciosa	Catalpa Northern)	Bareroo	1.5	2020	April - May
271330	MPRB	2021	3800	East Minnehaha Pkwy	na	44.9192108	-93.22551358	Parkland/Golf Course	Platanus x acerifolia 'Bloodgood' (Planetree London 'Bloodgood'	Platanus x acerifolia 'Bloodgood'	Planetree London 'Bloodg	Bareroo	1.5	2020	April - May
271331	MPRB	2021	3800	East Minnehaha Pkwy	na	44.91941972	-93.22713632	Parkland/Golf Course	Phellodendron amurense 'His Majesty' (Corktree 'His Majesty')	Phellodendron amurense 'His Majesty'	Corktree 'His Majesty')	Bareroo	1.5	2020	April - May
271332	MPRB	2022	3800	East Minnehaha Pkwy	na	44.91940738	-93.22725836	Parkland/Golf Course	Quercus x macdanielli 'Clemons' (Oak 'Heritage')	Quercus x macdanielli 'Clemons'	Container #20	1.5	2022 - Planting Spring - Replacement - Ash	05/03/2022	April - May
271333	MPRB	2022	3800	East Minnehaha Pkwy	na	44.91942922	-93.2273804	Parkland/Golf Course	Quercus bicolor (*Oak Bicolor - Swamp White)	Quercus bicolor	Bareroot	1.5	2022 - Planting Spring - Replacement - Ash	04/20/2022	April - May
271334	MPRB	2022	3800	East Minnehaha Pkwy	na	44.91943777	-93.22749574	Parkland/Golf Course	Maackia amurensis 'JFS-Schichtel1' (Maackia 'MaacNificent')	Maackia amurensis 'JFS-Schichtel1'	Bareroot	1.25	2022 - Planting Spring - Replacement - Ash	04/20/2022	April - May
271336	MPRB	2022	3800	East Minnehaha Pkwy	na	44.91951197	-93.22772155	Parkland/Golf Course	Maackia amurensis 'JFS-Schichtel1' (Maackia 'MaacNificent')	Maackia amurensis 'JFS-Schichtel1'	Bareroot	1.25	2022 - Planting Spring - Citizen	04/20/2022	April - May
271337	MPRB	2022	3800	East Minnehaha Pkwy	na	44.91933626	-93.227901	Parkland/Golf Course	Salix nigra (Multi-stem) (Willow Black (Multi-stem))	Salix nigra	Bareroot	48	2022 - Planting Spring - Replacement - Ash	04/20/2022	April - May
271338	MPRB	2022	3800	East Minnehaha Pkwy	na	44.91932296	-93.22799086	Parkland/Golf Course	Salix nigra (Multi-stem) (Willow Black (Multi-stem))	Salix nigra	Bareroot	48	2022 - Planting Spring - Replacement - Ash	04/20/2022	April - May
271339	MPRB	2022	3800	East Minnehaha Pkwy	na	44.91938849	-93.22735517	Parkland/Golf Course	Salix nigra (Multi-stem) (Willow Black (Multi-stem))	Salix nigra	Bareroot	48	2022 - Planting Spring - Replacement - Ash	04/20/2022	April - May
271341	MPRB	2022	3800	East Minnehaha Pkwy	na	44.91955562	-93.22811156	Parkland/Golf Course	Maackia amurensis 'JFS-Schichtel1' (Maackia 'MaacNificent')	Maackia amurensis 'JFS-Schichtel1'	Bareroot	1.25	2022 - Planting Spring - Replacement - Ash	04/20/2022	April - May
271351	MPRB	2021	3800	East Minnehaha Pkwy	na	44.91879698	-93.22913859	Parkland/Golf Course	Phellodendron amurense 'His Majesty' (Corktree 'His Majesty')	Phellodendron amurense 'His Majesty'	Corktree 'His Majesty')	Bareroo	1.25	2019	April - May
271352	MPRB	2021	3800	East Minnehaha Pkwy	na	44.91857191	-93.22933707	Parkland/Golf Course	Malus 'Spring Snow' (Crabapple 'Spring Snow')	Malus 'Spring Snow'	Crabapple 'Spring Snow')	Bareroo	1.5	2019	April - May
271353	MPRB	2021	3800	East Minnehaha Pkwy	na	44.91856906	-93.22917748	Parkland/Golf Course	Celtis occidentalis (*Hackberry Common)	Celtis occidentalis	*Hackberry Common)	Contain	1.5	2021	April - May
271358	MPRB	2022	3800	East Minnehaha Pkwy	na	44.91820196	-93.22983747	Parkland/Golf Course	Ginkgo biloba 'Magyar' (Ginkgo 'Magyar')	Ginkgo biloba 'Magyar'	Bareroot	1.5	2022 - Planting Spring - Replacement - Ash	04/28/2022	April - May
271361	MPRB	2022	3800	East Minnehaha Pkwy	na	44.91804364	-93.2303139	Parkland/Golf Course	Salix nigra (Willow Black)	Salix nigra	Bareroot Whip	18	2022 - Planting Spring - Tube Tree - Ash Rplcmnt	05/17/2022	April - May
271363	MPRB	2022	3800	East Minnehaha Pkwy	na	44.91800755	-93.23049897	Parkland/Golf Course	Salix nigra (Willow Black)	Salix nigra	Bareroot Whip	18	2022 - Planting Spring - Tube Tree - Ash Rplcmnt	05/17/2022	April - May
271364	MPRB	2021	3800	East Minnehaha Pkwy	na	44.91843965	-93.23047886	Parkland/Golf Course	Phellodendron amurense 'His Majesty' (Corktree 'His Majesty')	Phellodendron amurense 'His Majesty'	Corktree 'His Majesty')	Bareroo	1.5	2021	April - May
271365	MPRB	2022	5601	28th Ave S	*na	44.90156754	-93.23213898	Parkland/Golf Course	Ginkgo biloba 'Autumn Gold' (Ginkgo 'Autumn Gold')	Ginkgo biloba 'Autumn Gold'	Bareroot	1.5	2022 - Planting Spring - Replacement - Other	04/15/2022	April - May
271367	MPRB	2021	3800	East Minnehaha Pkwy	na	44.91836273	-93.23071891	Parkland/Golf Course	Corylus colurna (Filbert Turkish)	Corylus colurna	Filbert Turkish)	Bareroo	1.5	2019	April - May
271368	MPRB	2021	3800	East Minnehaha Pkwy	na	44.91827916	-93.23079804	Parkland/Golf Course	Abies concolor (Fir White)	Abies concolor	Fir White)	Contain	60	2019	April - May
271370	MPRB	2022	3800	East Minnehaha Pkwy	na	44.91837216	-93.23095709	Parkland/Golf Course	Prunus armeniaca 'Sungold' (Apricot 'Sungold')	Prunus armeniaca 'Sungold'	Bareroot	1	2022 - Planting Spring - Replacement - Other	05/18/2022	April - May
271372	MPRB	2021	3800	East Minnehaha Pkwy	na	44.91825257	-93.23133716	Parkland/Golf Course	Catalpa speciosa (Catalpa Northern)	Catalpa speciosa	Catalpa Northern)	Bareroo	1.5	2021	April - May
271373	MPRB	2021	3800	East Minnehaha Pkwy	na	44.91827251	-93.23129827	Parkland/Golf Course	Catalpa speciosa (Catalpa Northern)	Catalpa speciosa	Catalpa Northern)	Bareroo	1.5	2021	April - May
271374	MPRB	2021	3800	East Minnehaha Pkwy	na	44.91828865	-93.23137203	Parkland/Golf Course	Catalpa speciosa (Catalpa Northern)	Catalpa speciosa	Catalpa Northern)	Bareroo	1.5	2021	April - May
271375	MPRB	2021	3800	East Minnehaha Pkwy	na	44.91838077	-93.23101396	Parkland/Golf Course	Prunus armeniaca 'Sungold' (Apricot 'Sungold')	Prunus armeniaca 'Sungold'	Apricot 'Sungold')	Bareroo	0.5	2021	April - May
271376	MPRB	2021	3800	East Minnehaha Pkwy	na	44.91808433	-93.23117254	Parkland/Golf Course	Populus deltoides (Cottonwood Eastern)	Populus deltoides	Cottonwood Eastern)	Bareroo	1.5	2021	April - May
271377	MPRB	2021	3800	East Minnehaha Pkwy	na	44.91844367	-93.23166666	Parkland/Golf Course	Malus 'Prairifire' (Crabapple 'Prairifire')	Malus 'Prairifire'	Crabapple 'Prairifire')	Bareroo	1.5	2019	April - May
271378	MPRB	2021	4401	West River Pkwy S	West River Pkwy S	44.94668358	-93.204171	Parkland/Golf Course	Pinus resinosa (Pine Red)	Pinus resinosa	Pine Red)	Contain	60	2019	April - May
271379	MPRB	2021	4401	West River Pkwy S	West River Pkwy S	44.94657442	-93.20416027	Parkland/Golf Course	Pinus resinosa (Pine Red)	Pinus resinosa	Pine Red)	Contain	60	2019	April - May
271403	MPRB	2021	4801	38th Ave S	East Minnehaha Pkwy	44.91566199	-93.24454109	Parkland/Golf Course	Gymnocladus dioicus 'Espresso' (Coffeetree Kentucky 'Espresso'	Gymnocladus dioicus 'Espresso'	Coffeetree Kentucky 'Esp	Bareroo	1	2020	April - May
271418	MPRB	2021	4801	38th Ave S	East Minnehaha Pkwy	44.91529546	-93.24980384	Woodland/Natural Area	Thuja occidentalis (*Arborvitae - Northern White Cedar)	Thuja occidentalis	*Arborvitae - Northern W	Contain	60	2021	April - May
271419	MPRB	2021	4801	38th Ave S	East Minnehaha Pkwy	44.91522414	-93.25012637	Woodland/Natural Area	Thuja occidentalis (*Arborvitae - Northern White Cedar)	Thuja occidentalis	*Arborvitae - Northern W	Contain	60	2021	April - May

271425	MPRB 2021	1417	5th St S	na	44.96921719	-93.25108713	Street Tree (Boulevard)	Ginkgo biloba 'The President' (Ginkgo 'Presidential Gold')	Ginkgo biloba 'The President'	Ginkgo 'Presidential Gold	Bareroo	1.5			2019	April - May
271426	MPRB 2021	1417	5th St S	15th Ave S	44.96950985	-93.25061284	Street Tree (Boulevard)	Catalpa speciosa (Catalpa Northern)	Catalpa speciosa	Catalpa Northern)	Bareroo	1.5			2020	April - May
271428	MPRB 2021	4801	38th Ave S	East Minnehaha Pkwy	44.91501514	-93.25166135	Parkland/Golf Course	Malus 'Prairifire' (Crabapple 'Prairifire')	Malus 'Prairifire'	Crabapple 'Prairifire')	Bareroo	1.5			2021	April - May
271429	MPRB 2021	4801	38th Ave S	East Minnehaha Pkwy	44.91511808	-93.25150427	Parkland/Golf Course	Malus 'Prairifire' (Crabapple 'Prairifire')	Malus 'Prairifire'	Crabapple 'Prairifire')	Bareroo	1.5			2021	April - May
271432	MPRB 2021	4801	38th Ave S	East Minnehaha Pkwy	44.91466733	-93.2516098	Woodland/Natural Area	Salix nigra (Willow Black)	Salix nigra	Willow Black)	Bareroo	18			2021	April - May
271433	MPRB 2021	4801	38th Ave S	East Minnehaha Pkwy	44.91460655	-93.25169027	Woodland/Natural Area	Salix nigra (Willow Black)	Salix nigra	Willow Black)	Bareroo	18			2021	April - May
271434	MPRB 2021	4801	38th Ave S	East Minnehaha Pkwy	44.91459135	-93.25182706	Woodland/Natural Area	Salix nigra (Willow Black)	Salix nigra	Willow Black)	Bareroo	18			2021	April - May
271435	MPRB 2021	4801	38th Ave S	East Minnehaha Pkwy	44.91453247	-93.25175464	Woodland/Natural Area	Salix nigra (Willow Black)	Salix nigra	Willow Black)	Bareroo	18			2021	April - May
271436	MPRB 2021	4801	38th Ave S	East Minnehaha Pkwy	44.91451917	-93.25182706	Woodland/Natural Area	Salix nigra (Willow Black)	Salix nigra	Willow Black)	Bareroo	18			2021	April - May
271437	MPRB 2021	4801	38th Ave S	East Minnehaha Pkwy	44.91445507	-93.2519491	Woodland/Natural Area	Salix nigra (Willow Black)	Salix nigra	Willow Black)	Bareroo	18			2021	April - May
271443	MPRB 2021	4801	38th Ave S	East Minnehaha Pkwy	44.91323514	-93.25501369	Woodland/Natural Area	Prunus virginiana (Chokecherry)	Prunus virginiana	Chokecherry)	Bareroo	1.5			2021	April - May
271444	MPRB 2021	4801	38th Ave S	East Minnehaha Pkwy	44.91338316	-93.2551411	Woodland/Natural Area	Prunus virginiana (Chokecherry)	Prunus virginiana	Chokecherry)	Bareroo	1.5			2021	April - May
271454	MPRB 2021	4801	38th Ave S	East Minnehaha Pkwy	44.91228718	-93.25987922	Woodland/Natural Area	Populus deltoides (Cottonwood Eastern)	Populus deltoides	Cottonwood Eastern)	Bareroo	18			2021	April - May
271458	MPRB 2021	4801	38th Ave S	East Minnehaha Pkwy	44.91160782	-93.26072814	Woodland/Natural Area	Cornus alternifolia (Dogwood Pagoda (Alternateleaf))	Cornus alternifolia	Dogwood Pagoda	Bareroo	1.5			2021	April - May
271460	MPRB 2021	4801	38th Ave S	East Minnehaha Pkwy	44.91171695	-93.26070375	Woodland/Natural Area	Cornus alternifolia (Dogwood Pagoda (Alternateleaf))	Cornus alternifolia	Dogwood Pagoda	Bareroo	1.5			2021	April - May
271462	MPRB 2021	4801	38th Ave S	East Minnehaha Pkwy	44.91146461	-93.26081682	Parkland/Golf Course	Maackia amurensis (Maackia Amur)	Maackia amurensis	Maackia Amur)	Bareroo	1			2020	April - May
271463	MPRB 2021	4801	38th Ave S	East Minnehaha Pkwy	44.91152789	-93.26115117	Woodland/Natural Area	Prunus virginiana (Chokecherry)	Prunus virginiana	Chokecherry)	Bareroo	1.5			2021	April - May
271464	MPRB 2021	4801	38th Ave S	East Minnehaha Pkwy	44.91140952	-93.26126743	Woodland/Natural Area	Prunus virginiana (Chokecherry)	Prunus virginiana	Chokecherry)	Bareroo	1.5			2021	April - May
271480	MPRB 2021	4801	38th Ave S	na	44.91178235	-93.26580908	Woodland/Natural Area	Prunus virginiana (Chokecherry)	Prunus virginiana	Chokecherry)	Bareroo	18			2021	April - May
271481	MPRB 2021	4801	38th Ave S	na	44.91176336	-93.26580103	Woodland/Natural Area	Prunus virginiana (Chokecherry)	Prunus virginiana	Chokecherry)	Bareroo	18			2021	April - May
271491	MPRB 2021	4801	38th Ave S	na	44.91131461	-93.26526275	Woodland/Natural Area	Prunus virginiana (Chokecherry)	Prunus virginiana	Chokecherry)	Bareroo	18			2021	April - May
271492	MPRB 2021	4801	38th Ave S	na	44.91129752	-93.26523593	Woodland/Natural Area	Prunus virginiana (Chokecherry)	Prunus virginiana	Chokecherry)	Bareroo	18			2021	April - May
271499	MPRB 2021	4801	38th Ave S	na	44.91099739	-93.26479604	Woodland/Natural Area	Prunus virginiana (Chokecherry)	Prunus virginiana	Chokecherry)	Bareroo	18			2021	April - May
271500	MPRB 2021	4801	38th Ave S	na	44.91098029	-93.26476922	Woodland/Natural Area	Prunus virginiana (Chokecherry)	Prunus virginiana	Chokecherry)	Bareroo	18			2021	April - May
271501	MPRB 2021	2734	Cleveland St NE	*na	45.01794381	-93.23078452	Street Tree (Boulevard)	Ginkgo biloba 'Autumn Gold' (Ginkgo 'Autumn Gold')	Ginkgo biloba 'Autumn Gold'	Ginkgo 'Autumn Gold')	Bareroo	1.5			2019	April - May
271502	MPRB 2021	3600	Hennepin Ave	West Lake Harriet Pkwy	44.92524633	-93.31034624	Parkland/Golf Course	Quercus x warei 'Long' (Oak 'Regal Prince')	Quercus x warei 'Long'	Oak 'Regal Prince')	Contain	1.5			2019	April - May
271503	MPRB 2021	3358	Fillmore St NE	na	45.02923189	-93.24229592	Street Tree (Boulevard)	Gymnocladus dioicus 'J.C.McDaniel' (Coffeetree Kentucky 'Prairi	Gymnocladus dioicus 'J.C.McDaniel'	Coffeetree Kentucky 'Prai	Bareroo	1.25			2021	April - May
271515	MPRB 2021	4801	38th Ave S	East Minnehaha Pkwy	44.91049746	-93.27337719	Woodland/Natural Area	Ulmus americana 'St Croix PP20 097' (Elm American 'St. Croix')	Ulmus americana 'St Croix PP20 097'	Elm American 'St. Croix')	Bareroo	18			2021	April - May
271516	MPRB 2021	4801	38th Ave S	East Minnehaha Pkwy	44.91047276	-93.2734952	Woodland/Natural Area	Ulmus americana 'St Croix PP20 097' (Elm American 'St. Croix')	Ulmus americana 'St Croix PP20 097'	Elm American 'St. Croix')	Bareroo	18			2021	April - May
271517	MPRB 2021	4801	38th Ave S	East Minnehaha Pkwy	44.91045779	-93.27352571	Woodland/Natural Area	Ulmus americana 'St Croix PP20 097' (Elm American 'St. Croix')	Ulmus americana 'St Croix PP20 097'	Elm American 'St. Croix')	Bareroo	18			2021	April - May
271521	MPRB 2021	4801	38th Ave S	East Minnehaha Pkwy	44.9104331	-93.27278274	Woodland/Natural Area	Prunus serotina (Cherry Black)	Prunus serotina	Cherry Black)	Bareroo	18			2021	April - May
271522	MPRB 2021	4801	38th Ave S	East Minnehaha Pkwy	44.91044362	-93.27271292	Woodland/Natural Area	Prunus serotina (Cherry Black)	Prunus serotina	Cherry Black)	Bareroo	18			2021	April - May
271523	MPRB 2021	4801	38th Ave S	East Minnehaha Pkwy	44.91044457	-93.27263916	Woodland/Natural Area	Prunus serotina (Cherry Black)	Prunus serotina	Cherry Black)	Bareroo	18			2021	April - May
271525	MPRB 2021	4801	38th Ave S	East Minnehaha Pkwy	44.91053955	-93.27248627	Woodland/Natural Area	Populus tremuloides (Aspen Trembling)	Populus tremuloides	Aspen Trembling)	Bareroo	18			2021	April - May
271527	MPRB 2021	4801	38th Ave S	East Minnehaha Pkwy	44.91060414	-93.27208126	Woodland/Natural Area	Ostrya virginiana (*Ironwood)	Ostrya virginiana	*Ironwood)	Bareroo	18			2021	April - May
271528	MPRB 2021	4801	38th Ave S	East Minnehaha Pkwy	44.91062123	-93.27197665	Woodland/Natural Area	Ostrya virginiana (*Ironwood)	Ostrya virginiana	*Ironwood)	Bareroo	18			2021	April - May
271529	MPRB 2021	4801	38th Ave S	East Minnehaha Pkwy	44.91060984	-93.27202762	Woodland/Natural Area	Ostrya virginiana (*Ironwood)	Ostrya virginiana	*Ironwood)	Bareroo	18			2021	April - May
271530	MPRB 2021	4801	38th Ave S	East Minnehaha Pkwy	44.91039648	-93.27213872	Woodland/Natural Area	Populus grandidentata (Aspen Bigtooth)	Populus grandidentata	Aspen Bigtooth)	Bareroo	1.5			2021	April - May
271536	MPRB 2022	4801	38th Ave S	East Minnehaha Pkwy	44.91092511	-93.27037864	Woodland/Natural Area	Malus 'Prairifire' (Crabapple 'Prairifire')	Malus 'Prairifire'	Bareroot	1.5	2022 - Planting Spring - Replacement - Other	04/25/2022		April - May
271538	MPRB 2022	4801	38th Ave S	East Minnehaha Pkwy	44.91114155	-93.27041888	Woodland/Natural Area	Maackia amurensis 'JFS-Schichtel1' (Maackia 'MaacNificent')	Maackia amurensis 'JFS-Schichtel1'	Bareroot	1.25	2022 - Planting Spring - Replacement - Other	04/25/2022		April - May
271554	MPRB 2022	4801	38th Ave S	East Minnehaha Pkwy	44.91255413	-93.2693558	Woodland/Natural Area	Juniperus virginiana (Redcedar Eastern)	Juniperus virginiana	Container #20	60	2022 - Planting Spring - Replacement - Other	05/24/2022		April - May
271555	MPRB 2022	4801	38th Ave S	East Minnehaha Pkwy	44.91253181	-93.26923971	Woodland/Natural Area	Carya cordiformis (Hickory Bitternut)	Carya cordiformis	Container #07	1	2022 - Planting Spring - Replacement - Other	05/05/2022		April - May
271562	MPRB 2022	731	Madison St NE	Madison St NE	44.99780724	-93.25366295	Street Tree (Boulevard)	Catalpa speciosa (Catalpa Northern)	Catalpa speciosa	Bareroot	1.5	2022 - Planting Spring - Replacement - Ash	04/22/2022		April - May
271570	MPRB 2021	606	Quincy St NE	Quincy St NE	44.99541358	-93.25125164	Street Tree (Boulevard)	Ginkgo biloba 'Autumn Gold' (Ginkgo 'Autumn Gold')	Ginkgo biloba 'Autumn Gold'	Ginkgo 'Autumn Gold')	Bareroo	1.5			2020	April - May
271574	MPRB 2021	4138	Nokomis Ave S	na	44.92744948	-93.22837642	Street Tree (Boulevard)	Catalpa speciosa (Catalpa Northern)	Catalpa speciosa	Catalpa Northern)	Bareroo	1.5			2019	April - May
271575	MPRB 2021	5557	26th Ave S	56th St E	44.90173859	-93.23465631	Street Tree (Boulevard)	Phellodendron lavallei 'Longenecker' (Corktree 'Eye Stopper')	Phellodendron lavallei 'Longenecker'	Corktree 'Eye Stopper')	Bareroo	1.25			2019	April - May
271582	MPRB 2021	4801	38th Ave S	na	44.91094639	-93.26083124	Woodland/Natural Area	Thuja occidentalis (*Arborvitae - Northern White Cedar)	Thuja occidentalis	*Arborvitae - Northern W	Contain	60			2021	April - May
271583	MPRB 2021	4801	38th Ave S	na	44.91096746	-93.26064155	Woodland/Natural Area	Thuja occidentalis (*Arborvitae - Northern White Cedar)	Thuja occidentalis	*Arborvitae - Northern W	Contain	60			2021	April - May
271588	MPRB 2021	4801	38th Ave S	na	44.91119691	-93.26057668	Woodland/Natural Area	Ulmus americana 'St Croix PP20 097' (Elm American 'St. Croix')	Ulmus americana 'St Croix PP20 097'	Elm American 'St. Croix')	Bareroo	18			2021	April - May
271589	MPRB 2021	4801	38th Ave S	na	44.91113233	-93.26082344	Woodland/Natural Area	Ulmus americana 'St Croix PP20 097' (Elm American 'St. Croix')	Ulmus americana 'St Croix PP20 097'	Elm American 'St. Croix')	Bareroo	18			2021	April - May
271606	MPRB 2021	4801	38th Ave S	na	44.90832944	-93.27662626	Woodland/Natural Area	Quercus bicolor (*Oak Bicolor - Swamp White)	Quercus bicolor	*Oak Bicolor - Swamp Wh	Bareroo	18			2020	April - May
271607	MPRB 2021	4801	38th Ave S	na	44.90832783	-93.27667329	Woodland/Natural Area	Ostrya virginiana (*Ironwood)	Ostrya virginiana	*Ironwood)	Bareroo	18			2020	April - May
271608	MPRB 2021	4801	38th Ave S	na	44.90824234	-93.27689859	Woodland/Natural Area	Quercus bicolor (*Oak Bicolor - Swamp White)	Quercus bicolor	*Oak Bicolor - Swamp Wh	Bareroo	18			2020	April - May
271610	MPRB 2021	5456	25th Ave S	55th St E	44.90356047	-93.23648399	Street Tree (Boulevard)	Phellodendron lavallei 'Longenecker' (Corktree 'Eye Stopper')	Phellodendron lavallei 'Longenecker'	Corktree 'Eye Stopper')	Bareroo	1.25			2019	April - May
271612	MPRB 2021	4801	38th Ave S	West Minnehaha Pkwy	44.90783487	-93.27833894	Woodland/Natural Area	Quercus bicolor (*Oak Bicolor - Swamp White)	Quercus bicolor	*Oak Bicolor - Swamp Wh	Bareroo	18			2020	April - May
271615	MPRB 2021	4801	38th Ave S	West Minnehaha Pkwy	44.90603431	-93.28024825	Woodland/Natural Area	Tilia americana (*Linden American - Basswood)	Tilia americana	*Linden American - Bassv	Bareroo	18			2021	April - May
271618	MPRB 2021	4801	38th Ave S	West Minnehaha Pkwy	44.9060362	-93.28021338	Woodland/Natural Area	Tilia americana (*Linden American - Basswood)	Tilia americana	*Linden American - Bassv	Bareroo	18			2021	April - May
271619	MPRB 2021	4801	38th Ave S	West Minnehaha Pkwy	44.90595072	-93.28035286	Woodland/Natural Area	Acer saccharinum (Maple Silver)	Acer saccharinum	Maple Silver)	Bareroo	18			2021	April - May
271620	MPRB 2021	4801	38th Ave S	West Minnehaha Pkwy	44.90606565	-93.28048831	Woodland/Natural Area	Tilia americana (*Linden American - Basswood)	Tilia americana	*Linden American - Bassv	Bareroo	18			2021	April - May
271622	MPRB 2021	4801	38th Ave S	West Minnehaha Pkwy	44.90611124	-93.28083297	Woodland/Natural Area	Ulmus americana 'St Croix PP20 097' (Elm American 'St. Croix')	Ulmus americana 'St Croix PP20 097'	Elm American 'St. Croix')	Bareroo	18			2021	April - May
271630	MPRB 2021	4801	38th Ave S	West Minnehaha Pkwy	44.90748649	-93.28327806	Woodland/Natural Area	Ostrya virginiana (*Ironwood)	Ostrya virginiana	*Ironwood)	Bareroo	18			2020	April - May
271635	MPRB 2021	4801	38th Ave S	West Minnehaha Pkwy	44.90784666	-93.28548526	Woodland/Natural Area	Populus deltoides (Cottonwood Eastern)	Populus deltoides	Cottonwood Eastern)	Bareroo	18			2021	April - May
271636	MPRB 2021	4801	38th Ave S	West Minnehaha Pkwy	44.90784856	-93.28561267	Woodland/Natural Area	Populus deltoides (Cottonwood Eastern)	Populus deltoides	Cottonwood Eastern)	Bareroo	18			2021	April - May
271637	MPRB 2021	4801	38th Ave S	West Minnehaha Pkwy	44.90792549	-93.28568911	Woodland/Natural Area	Populus deltoides (Cottonwood Eastern)	Populus deltoides	Cottonwood Eastern)	Bareroo	18			2021	April - May
271638	MPRB 2022	4801	38th Ave S	West Minnehaha Pkwy	44.90803662	-93.28630602	Woodland/Natural Area	Betula nigra (Birch River)	Betula nigra	Bareroot	1.5	2022 - Planting Spring - Replacement - Other	05/03/2022		April - May
271640	MPRB 2021	4801	38th Ave S	West Minnehaha Pkwy	44.90837729	-93.28660936	Woodland/Natural Area	Prunus serotina (Cherry Black)	Prunus serotina	Cherry Black)	Bareroo	18			2021	April - May
271645	MPRB 2021	4801	38th Ave S	West Minnehaha Pkwy	44.90852282	-93.28716709	Woodland/Natural Area	Tilia americana (*Linden American - Basswood)	Tilia americana	*Linden American - Bassv	Bareroo	18			2021	April - May
271646	MPRB 2021	4801	38th Ave S	West Minnehaha Pkwy	44.90855512	-93.28768208	Woodland/Natural Area	Tilia americana (*Linden American - Basswood)	Tilia americana	*Linden American - Bassv	Bareroo	18			2021	April - May
271669	MPRB 2021	4801	38th Ave S	na	44.90847708	-93.29287115	Woodland/Natural Area	Quercus macrocarpa (*Oak Bur)	Quercus macrocarpa	*Oak Bur)	Bareroo	18			2021	April - May
271677	MPRB 2021	2401	East Minnehaha Pkwy	East Minnehaha Pkwy	44.91583605	-93.23634736	Parkland/Golf Course	Catalpa speciosa (Catalpa Northern)	Catalpa speciosa	Catalpa Northern)	Bareroo	1.5			2019	April - May
271678	MPRB 2021	4801	38th Ave S	na	44.90877386	-93.29567405	Woodland/Natural Area	Ostrya virginiana (*Ironwood)	Ostrya virginiana	*Ironwood)	*..na	0			2021	April - May
271679	MPRB 2021	4801	38th Ave S	na	44.90883085	-93.29566869	Woodland/Natural Area	Ostrya virginiana (*Ironwood)	Ostrya virginiana	*Ironwood)	*..na	0			2021	April - May
271680	MPRB 2021	4801	38th Ave S	na	44.90960874	-93.29632047	Woodland/Natural Area	Prunus serotina (Cherry Black)	Prunus serotina	Cherry Black)	Bareroo	18			2021	April - May
271681	MPRB 2021	4801	38th Ave S	na	44.90920507	-93.29597044	Woodland/Natural Area	Ostrya virginiana (*Ironwood)	Ostrya virginiana	*Ironwood)	*..na	0			2021	April - May
271682	MPRB 2021	4801	38th Ave S	na	44.90945107	-93.29614612	Woodland/Natural Area	Ostrya virginiana (*Ironwood)	Ostrya virginiana	*Ironwood)	*..na	0			2021	April - May
271683	MPRB 2021	4801	38th Ave S	na	44.90950141	-93.29618032	Woodland/Natural Area	Ostrya virginiana (*Ironwood)	Ostrya virginiana	*Ironwood)	*..na	0			2021	April - May
271685	MPRB 2021	4801	38th Ave S	na	44.90955067	-93.29636129	Woodland/Natural Area	Ostrya virginiana (*Ironwood)	Ostrya virginiana	*Ironwood)	*..na	0			2021	April - May
271686	MPRB 2022	4801	38th Ave S	na	44.9095103	-93.29631099	Woodland/Natural Area	Prunus serotina (Cherry Black)	Prunus serotina	Bareroot Whip	18	2022 - Planting Spring - Tube Tree	05/24/2022		April - May
271708	MPRB 2021	4801	38th Ave S	na	44.90830133	-93.29385032	Woodland/Natural Area	Prunus serotina (Cherry Black)	Prunus serotina	Cherry Black)	Bareroo	18			2021	April - May
271720	MPRB 2021	3521	Motor Pl	na	44.92331966	-93.32438056	Parkland/Golf Course	Pseudotsuga menziesii (*Douglas-fir)	Pseudotsuga menziesii	*Douglas-fir)	B & B	60			2019	April - May
271723	MPRB 2021	3521	Motor Pl	na	44.92331301	-93.32446237	Parkland/Golf Course	Pseudotsuga menziesii (*Douglas-fir)	Pseudotsuga menziesii	*Douglas-fir)	B & B	60			2019	April - May
271729	MPRB 2021	3521	Motor Pl	na	44.92327408	-93.32464074	Parkland/Golf Course	Pseudotsuga menziesii (*Douglas-fir)	Pseudotsuga menziesii	*Douglas-fir)	B & B	60			2019	April - May
271734	MPRB 2021	3521	Motor Pl	na	44.92331871	-93.32469438	Parkland/Golf Course	Pseudotsuga menziesii (*Douglas-fir)	Pseudotsuga menziesii	*Douglas-fir)	B & B	60			2019	April - May
271754	MPRB 2021	3521	Motor Pl	na	44.9232888	-93.32488147	Parkland/Golf Course	Pseudotsuga menziesii (*Douglas-fir)	Pseudotsuga menziesii	*Douglas-fir)	B & B	60			2019	April - May
271766	MPRB 2021	3521	Motor Pl	na	44.92324891	-93.32498205	Parkland/Golf Course	Pseudotsuga menziesii (*Douglas-fir)	Pseudotsuga menziesii	*Douglas-fir)	B & B	60			2019	April - May
271769	MPRB 2022	4801	38th Ave S	West Minnehaha Pkwy	44.90700156	-93.28394165	Woodland/Natural Area	Maackia amurensis 'JFS-Schichtel1' (Maackia 'MaacNificent')	Maackia amurensis 'JFS-Schichtel1'	RootBag #30 Container	1.5	2022 - Planting Spring - Replacement - Ash	05/25/2022		April - May
271777	MPRB 2021	4801	38th Ave S	West Minnehaha Pkwy	44.90547741	-93.27943227	Woodland/Natural Area	Ulmus americana 'St Croix PP20 097' (Elm American 'St. Croix')	Ulmus americana 'St Croix PP20 097'	Elm American 'St. Croix')	Bareroo	18			2021	April - May
271787	MPRB 2022	4801	38th Ave S	West Minnehaha Pkwy	44.90699272	-93.28231425	Woodland/Natural Area	Prunus domestica 'Mount Royal' (Plum European 'Mount Royal')	Prunus domestica 'Mount Royal'	Container #07	1	2022 - Planting Spring - Replacement - Ash	05/05/2022		April - May
271788	MPRB 2022	4801	38th Ave S	West Minnehaha Pkwy	44.90697182	-93.28246446	Woodland/Natural Area	Prunus domestica 'Mount Royal' (Plum European 'Mount Royal')	Prunus domestica 'Mount Royal'	Container #07	1	2022 - Planting Spring - Replacement - Ash	05/05/2022		April - May
271789	MPRB 2022	4801	38th Ave S	West Minnehaha Pkwy	44.90700032	-93.28239472	Woodland/Natural Area	Prunus domestica 'Mount Royal' (Plum European 'Mount Royal')	Prunus domestica 'Mount Royal'	Container #07	1	2022 - Planting Spring - Replacement - Ash	05/05/2022		April - May
271797	MPRB 2022	4801	38th Ave S	West Minnehaha Pkwy	44.90583876	-93.28093003	Woodland/Natural Area	Amelanchier x grandiflora 'Autumn Brilliance' (Multi-stem) (Servi	Amelanchier x grandiflora 'Autumn Brilliance'	Container #20	72	2022 - Planting Spring - Replacement - Other	05/05/2022		April - May
271798	MPRB 2022	4801	38th Ave S	West Minnehaha Pkwy	44.90577868	-93.28053567	Woodland/Natural Area	Amelanchier x grandiflora 'Autumn Brilliance' (Serviceberry 'Aut	Amelanchier x grandiflora 'Autumn Brilliance'	Bareroot	1.5	2022 - Planting Spring - Replacement - Other	04/25/2022		April - May
271800	MPRB 2021	4801	38th Ave S	West Minnehaha Pkwy	44.90570484	-93.28025898	Woodland/Natural Area	Pinus strobus 'Patton`s Silver Splendor' (Pine Eastern White 'Pat	Pinus strobus 'Patton`s Silver Splendor'	Pine Eastern White 'Patto	Contain	48			2020	April - May
271801	MPRB 2022	4801	38th Ave S	West Minnehaha Pkwy	44.90567262	-93.28016535	Woodland/Natural Area	Amelanchier x grandiflora 'Autumn Brilliance' (Serviceberry 'Aut	Amelanchier x grandiflora 'Autumn Brilliance'	Bareroot	1.5	2022 - Planting Spring - Replacement - Other	04/25/2022		April - May
271802	MPRB 2021	4801	38th Ave S	West Minnehaha Pkwy	44.90579847	-93.27992756	Woodland/Natural Area	Carpinus caroliniana (Beech Blue - Musclewood)	Carpinus caroliniana	Beech Blue - Musclewooc	Contain	1.5			2021	April - May
271805	MPRB 2021	4801	38th Ave S	West Minnehaha Pkwy	44.90581665	-93.27930135	Woodland/Natural Area	Carpinus caroliniana (Beech Blue - Musclewood)	Carpinus caroliniana	Beech Blue - Musclewooc	Contain	1.5			2021	April - May
271808	MPRB 2021	4801	38th Ave S	West Minnehaha Pkwy	44.90615906	-93.27837439	Woodland/Natural Area	Ostrya virginiana (*Ironwood)	Ostrya virginiana	*Ironwood)	Bareroo	18			2021	April - May
271809	MPRB 2021	4801	38th Ave S	West Minnehaha Pkwy	44.90621606	-93.27833014	Woodland/Natural Area	Ostrya virginiana (*Ironwood)	Ostrya virginiana	*Ironwood)	Bareroo	18			2021	April - May
271810	MPRB 2021	4801	38th Ave S	West Minnehaha Pkwy	44.90606883	-93.27832209	Woodland/Natural Area	Ostrya virginiana (*Ironwood)	Ostrya virginiana	*Ironwood)	Bareroo	18			2021	April - May
271817	MPRB 2021	4801	38th Ave S	West Minnehaha Pkwy	44.90567852	-93.27930487	Woodland/Natural Area	Ostrya virginiana (*Ironwood)	Ostrya virginiana	*Ironwood)	Bareroo	18			2021	April - May

271822	MPRB	2021	4801	38th Ave S	West Minnehaha Pkwy	44.90702157	-93.27864278	Woodland/Natural Area	Carpinus caroliniana (Beech Blue - Musclewood)	Carpinus caroliniana	Beech Blue - Musclewooc	Contain	1.5			2021	April - May
271823	MPRB	2021	4801	38th Ave S	West Minnehaha Pkwy	44.90707476	-93.27876348	Woodland/Natural Area	Carpinus caroliniana (Beech Blue - Musclewood)	Carpinus caroliniana	Beech Blue - Musclewooc	Contain	1.5			2021	April - May
271824	MPRB	2021	4801	38th Ave S	West Minnehaha Pkwy	44.90738535	-93.27837188	Woodland/Natural Area	Carpinus caroliniana (Beech Blue - Musclewood)	Carpinus caroliniana	Beech Blue - Musclewooc	Contain	1.5			2021	April - May
271825	MPRB	2022	4801	38th Ave S	West Minnehaha Pkwy	44.90719919	-93.27838663	Woodland/Natural Area	Maackia amurensis 'JFS-Schichtel1' (Maackia 'MaacNificent')	Maackia amurensis 'JFS-Schichtel1'	RootBag #30 Container	1.5	2022 - Planting Spring - Replacement - Other	05/11/2022		2021	April - May
271832	MPRB	2021	4801	38th Ave S	West Minnehaha Pkwy	44.90664923	-93.27846576	Woodland/Natural Area	Acer saccharinum (Maple Silver)	Acer saccharinum	Maple Silver)	Bareroo	18			2021	April - May
271836	MPRB	2021	4801	38th Ave S	West Minnehaha Pkwy	44.90676952	-93.27852543	Woodland/Natural Area	Acer saccharinum (Maple Silver)	Acer saccharinum	Maple Silver)	Bareroo	18			2021	April - May
271859	MPRB	2022	4801	38th Ave S	East Minnehaha Pkwy	44.90752618	-93.27770476	Woodland/Natural Area	Maackia amurensis 'JFS-Schichtel1' (Maackia 'MaacNificent')	Maackia amurensis 'JFS-Schichtel1'	Bareroot	1.25	2022 - Planting Spring - Replacement - Other	04/25/2022		2021	April - May
271860	MPRB	2021	4801	38th Ave S	East Minnehaha Pkwy	44.90771994	-93.27743118	Woodland/Natural Area	Carpinus caroliniana (Beech Blue - Musclewood)	Carpinus caroliniana	Beech Blue - Musclewooc	Contain	1.5			2021	April - May
271862	MPRB	2021	4801	38th Ave S	East Minnehaha Pkwy	44.90774559	-93.27733529	Woodland/Natural Area	Carpinus caroliniana (Beech Blue - Musclewood)	Carpinus caroliniana	Beech Blue - Musclewooc	Contain	1.5			2021	April - May
271863	MPRB	2021	4801	38th Ave S	East Minnehaha Pkwy	44.90786996	-93.27699171	Woodland/Natural Area	Carpinus caroliniana (Beech Blue - Musclewood)	Carpinus caroliniana	Beech Blue - Musclewooc	Contain	1.5			2021	April - May
271864	MPRB	2021	4801	38th Ave S	East Minnehaha Pkwy	44.90819385	-93.27596845	Woodland/Natural Area	Carpinus caroliniana (Beech Blue - Musclewood)	Carpinus caroliniana	Beech Blue - Musclewooc	Contain	1.5			2021	April - May
271868	MPRB	2021	4801	38th Ave S	East Minnehaha Pkwy	44.90860563	-93.27556989	Woodland/Natural Area	Ostrya virginiana (*Ironwood)	Ostrya virginiana	*Ironwood)	Bareroo	18			2020	April - May
271869	MPRB	2021	4801	38th Ave S	East Minnehaha Pkwy	44.90861988	-93.27559537	Woodland/Natural Area	Ostrya virginiana (*Ironwood)	Ostrya virginiana	*Ironwood)	Bareroo	18			2020	April - May
271870	MPRB	2021	4801	38th Ave S	East Minnehaha Pkwy	44.90860563	-93.27554307	Woodland/Natural Area	Prunus americana (Plum American)	Prunus americana	Plum American)	Bareroo	18			2020	April - May
271871	MPRB	2021	4801	38th Ave S	East Minnehaha Pkwy	44.90867497	-93.27545322	Woodland/Natural Area	Prunus americana (Plum American)	Prunus americana	Plum American)	Bareroo	18			2020	April - May
271872	MPRB	2021	4801	38th Ave S	East Minnehaha Pkwy	44.90869872	-93.27543712	Woodland/Natural Area	Salix nigra (Willow Black)	Salix nigra	Willow Black)	Bareroo	18			2021	April - May
271873	MPRB	2021	4801	38th Ave S	East Minnehaha Pkwy	44.90871296	-93.27541566	Woodland/Natural Area	Salix nigra (Willow Black)	Salix nigra	Willow Black)	Bareroo	18			2021	April - May
271874	MPRB	2021	4801	38th Ave S	East Minnehaha Pkwy	44.90874811	-93.27534593	Woodland/Natural Area	Salix nigra (Willow Black)	Salix nigra	Willow Black)	Bareroo	18			2021	April - May
271875	MPRB	2021	4801	38th Ave S	East Minnehaha Pkwy	44.9087595	-93.27532581	Woodland/Natural Area	Salix nigra (Willow Black)	Salix nigra	Willow Black)	Bareroo	18			2021	April - May
271877	MPRB	2021	4801	38th Ave S	East Minnehaha Pkwy	44.90765506	-93.27775145	Woodland/Natural Area	Larix laricina (Tamarack)	Larix laricina	Tamarack)	Contain	1.5			2021	April - May
271878	MPRB	2021	4801	38th Ave S	East Minnehaha Pkwy	44.90756646	-93.27771205	Woodland/Natural Area	Larix laricina (Tamarack)	Larix laricina	Tamarack)	Contain	1.5			2021	April - May
271879	MPRB	2021	4801	38th Ave S	East Minnehaha Pkwy	44.90759495	-93.27832628	Woodland/Natural Area	Larix laricina (Tamarack)	Larix laricina	Tamarack)	Contain	1.5			2021	April - May
271880	MPRB	2021	4801	38th Ave S	East Minnehaha Pkwy	44.90758165	-93.27837188	Woodland/Natural Area	Larix laricina (Tamarack)	Larix laricina	Tamarack)	Contain	1.5			2021	April - May
271881	MPRB	2021	4801	38th Ave S	East Minnehaha Pkwy	44.90745628	-93.27856231	Woodland/Natural Area	Larix laricina (Tamarack)	Larix laricina	Tamarack)	Contain	1.5			2021	April - May
271882	MPRB	2021	4801	38th Ave S	East Minnehaha Pkwy	44.90741828	-93.27863742	Woodland/Natural Area	Larix laricina (Tamarack)	Larix laricina	Tamarack)	Contain	1.5			2021	April - May
271883	MPRB	2021	4801	38th Ave S	East Minnehaha Pkwy	44.9073252	-93.27872593	Woodland/Natural Area	Larix laricina (Tamarack)	Larix laricina	Tamarack)	Contain	1.5			2021	April - May
271884	MPRB	2021	4801	38th Ave S	East Minnehaha Pkwy	44.90719792	-93.27877421	Woodland/Natural Area	Larix laricina (Tamarack)	Larix laricina	Tamarack)	Contain	1.5			2021	April - May
271886	MPRB	2021	4801	38th Ave S	West Minnehaha Pkwy	44.90705	-93.28318871	Woodland/Natural Area	Ulmus americana 'St Croix PP20 097' (Elm American 'St. Croix')	Ulmus americana 'St Croix PP20 097'	Elm American 'St. Croix')	Bareroo	18			2021	April - May
271887	MPRB	2021	4801	38th Ave S	West Minnehaha Pkwy	44.90724377	-93.28348375	Woodland/Natural Area	Quercus bicolor (*Oak Bicolor - Swamp White)	Quercus bicolor	*Oak Bicolor - Swamp Wh	Bareroo	18			2021	April - May
271888	MPRB	2021	4801	38th Ave S	West Minnehaha Pkwy	44.90725232	-93.28350923	Woodland/Natural Area	Quercus bicolor (*Oak Bicolor - Swamp White)	Quercus bicolor	*Oak Bicolor - Swamp Wh	Bareroo	18			2021	April - May
271891	MPRB	2021	4801	38th Ave S	West Minnehaha Pkwy	44.90726656	-93.28373521	Woodland/Natural Area	Betula nigra (Birch River)	Betula nigra	Birch River)	Bareroo	18			2021	April - May
271892	MPRB	2021	4801	38th Ave S	West Minnehaha Pkwy	44.90727226	-93.28373387	Woodland/Natural Area	Betula nigra (Birch River)	Betula nigra	Birch River)	Bareroo	18			2021	April - May
271894	MPRB	2021	4801	38th Ave S	West Minnehaha Pkwy	44.90753442	-93.2838036	Woodland/Natural Area	Prunus americana (Plum American)	Prunus americana	Plum American)	Bareroo	18			2020	April - May
271895	MPRB	2021	4801	38th Ave S	West Minnehaha Pkwy	44.90757241	-93.28377946	Woodland/Natural Area	Prunus americana (Plum American)	Prunus americana	Plum American)	Bareroo	18			2020	April - May
271896	MPRB	2021	4801	38th Ave S	West Minnehaha Pkwy	44.9076313	-93.2837285	Woodland/Natural Area	Quercus bicolor (*Oak Bicolor - Swamp White)	Quercus bicolor	*Oak Bicolor - Swamp Wh	Bareroo	18			2020	April - May
271897	MPRB	2021	4801	38th Ave S	West Minnehaha Pkwy	44.90742417	-93.28442068	Woodland/Natural Area	Ulmus americana 'St Croix PP20 097' (Elm American 'St. Croix')	Ulmus americana 'St Croix PP20 097'	Elm American 'St. Croix')	Bareroo	18			2021	April - May
271899	MPRB	2021	4801	38th Ave S	West Minnehaha Pkwy	44.90761034	-93.28470231	Woodland/Natural Area	Tilia americana (*Linden American - Basswood)	Tilia americana	*Linden American - Bassv	Bareroo	18			2021	April - May
271900	MPRB	2021	4801	38th Ave S	West Minnehaha Pkwy	44.9076232	-93.28476383	Woodland/Natural Area	Tilia americana (*Linden American - Basswood)	Tilia americana	*Linden American - Bassv	Bareroo	18			2021	April - May
271901	MPRB	2021	4801	38th Ave S	West Minnehaha Pkwy	44.90757001	-93.28474238	Woodland/Natural Area	Tilia americana (*Linden American - Basswood)	Tilia americana	*Linden American - Bassv	Bareroo	18			2021	April - May
271902	MPRB	2021	4801	38th Ave S	West Minnehaha Pkwy	44.9075966	-93.28485503	Woodland/Natural Area	Quercus rubra (*Oak Northern Red)	Quercus rubra	*Oak Northern Red)	Bareroo	18			2021	April - May
271906	MPRB	2021	2500	Colfax Ave S	25th St W	44.95727208	-93.29201472	Street Tree (Boulevard)	Maackia amurensis (Maackia Amur)	Maackia amurensis	Maackia Amur)	Bareroo	1.5			2021	April - May
271913	MPRB	2021	4801	38th Ave S	West Minnehaha Pkwy	44.9076023	-93.28515946	Woodland/Natural Area	Ulmus americana 'St Croix PP20 097' (Elm American 'St. Croix')	Ulmus americana 'St Croix PP20 097'	Elm American 'St. Croix')	Bareroo	18			2021	April - May
271937	MPRB	2021	4801	38th Ave S	54th St W	44.90555017	-93.31392531	Woodland/Natural Area	Corylus colurna (Filbert Turkish)	Corylus colurna	Filbert Turkish)	Bareroo	1.5			2019	April - May
271940	MPRB	2021	4801	38th Ave S	54th St W	44.90544972	-93.31782256	Woodland/Natural Area	Fagus grandifolia (Beech American)	Fagus grandifolia	Beech American)	Contain	1.5			2020	April - May
271941	MPRB	2021	4801	38th Ave S	54th St W	44.90535046	-93.31606974	Parkland/Golf Course	Catalpa speciosa (Catalpa Northern)	Catalpa speciosa	Catalpa Northern)	Bareroo	1.5			2020	April - May
271945	MPRB	2021	3114	Tyler St NE	na	45.02448502	-93.24614354	Street Tree (Boulevard)	Alnus hirsuta 'Harbin' (Alder Manchurian 'Prairie Horizon')	Alnus hirsuta 'Harbin'	Alder Manchurian 'Prairie	Contain	1.25			2019	April - May
271947	MPRB	2021	4401	West River Pkwy	West River Pkwy	44.92149353	-93.20432941	Parkland/Golf Course	Quercus bicolor (*Oak Bicolor - Swamp White)	Quercus bicolor	*Oak Bicolor - Swamp Wh	Bareroo	1.5			2019	April - May
271954	MPRB	2021	811	Weeks Ave SE	na	44.98509468	-93.21443849	Easement Tree	Gymnocladus dioicus 'Espresso' (Coffeetree Kentucky 'Espresso'	Gymnocladus dioicus 'Espresso'	Coffeetree Kentucky 'Esp	Bareroo	1.5			2019	April - May
271956	MPRB	2021	1001	10th Ave SE	na	44.98879391	-93.23715144	Easement Tree	Platanus x acerifolia 'Metzam' (Planetree London 'Metroshade')	Platanus x acerifolia 'Metzam'	Planetree London 'Metro	Bareroo	1.5			2019	April - May
271957	MPRB	2021	1001	10th Ave SE	na	44.9889893	-93.23709511	Easement Tree	Platanus x acerifolia 'Metzam' (Planetree London 'Metroshade')	Platanus x acerifolia 'Metzam'	Planetree London 'Metro	Bareroo	1.5			2019	April - May
271959	MPRB	2022	4140	Dight Ave	Dight Ave	44.92758147	-93.22192019	Street Tree (Boulevard)	Catalpa speciosa (Catalpa Northern)	Catalpa speciosa	Bareroot	1.5	2022 - Planting Spring - More Trees Please	04/12/2022			April - May
271969	MPRB	2021	2555	Ulysses St NE	26th Ave NE	45.01497818	-93.23552599	Street Tree (Boulevard)	Aesculus hippocastanum 'Baumannii' (Horsechestnut 'Baumanni	Aesculus hippocastanum 'Baumannii'	Horsechestnut 'Baumann	Bareroo	1.5			2020	April - May
271970	MPRB	2022	2555	Ulysses St NE	26th Ave NE	45.01497186	-93.2353745	Street Tree (Boulevard)	Larix laricina (Tamarack)	Larix laricina	B & B	1.5	2022 - Planting Spring - Replacement - Ash	05/10/2022			April - May
271971	MPRB	2021	1101	Humboldt Ave N	na	44.98930139	-93.29828492	Easement Tree	Syringa reticulata 'Ivory Silk' (Lilac Japanese Tree 'Ivory Silk')	Syringa reticulata 'Ivory Silk'	Lilac Japanese Tree 'Ivory	Bareroo	1.5			2019	April - May
271972	MPRB	2021	1101	Humboldt Ave N	na	44.98936381	-93.29829806	Easement Tree	Syringa reticulata 'Ivory Silk' (Lilac Japanese Tree 'Ivory Silk')	Syringa reticulata 'Ivory Silk'	Lilac Japanese Tree 'Ivory	Bareroo	1.5			2019	April - May
271973	MPRB	2021	2114	Grand St NE	*na	45.00935933	-93.27018133	Street Tree (Boulevard)	Gymnocladus dioicus 'Espresso' (Coffeetree Kentucky 'Espresso'	Gymnocladus dioicus 'Espresso'	Coffeetree Kentucky 'Esp	Bareroo	1.5			2021	April - May
272001	MPRB	2022	4801	38th Ave S	na	44.91534489	-93.29844746	Woodland/Natural Area	Salix nigra (Willow Black)	Salix nigra	Bareroot Whip	18	2022 - Planting Spring - Tube Tree - Ash Rplcmnt	05/16/2022			April - May
272007	MPRB	2021	4801	38th Ave S	na	44.91454164	-93.29844964	Woodland/Natural Area	Populus deltoides (Cottonwood Eastern)	Populus deltoides	Cottonwood Eastern)	Bareroo	1.5			2019	April - May
272008	MPRB	2021	4801	38th Ave S	na	44.91453119	-93.29843623	Woodland/Natural Area	Quercus macrocarpa (*Oak Bur)	Quercus macrocarpa	*Oak Bur)	Contain	1.5			2019	April - May
272009	MPRB	2021	4801	38th Ave S	na	44.91443812	-93.29843489	Woodland/Natural Area	Ulmus americana 'New Harmony' (Elm American 'New Harmony'	Ulmus americana 'New Harmony'	Elm American 'New Harm	Bareroo	1.5			2019	April - May
272038	MPRB	2021	4801	38th Ave S	na	44.91466753	-93.29843136	Woodland/Natural Area	Ginkgo biloba 'Princeton Sentry' (Ginkgo 'Princeton Sentry')	Ginkgo biloba 'Princeton Sentry'	Ginkgo 'Princeton Sentry'	*..na	0			2019	April - May
272039	MPRB	2021	4801	38th Ave S	na	44.91467608	-93.29834151	Woodland/Natural Area	Gymnocladus dioicus 'Espresso' (Coffeetree Kentucky 'Espresso'	Gymnocladus dioicus 'Espresso'	Coffeetree Kentucky 'Esp	*..na	0			2019	April - May
272062	MPRB	2021	4801	38th Ave S	na	44.91043257	-93.29809005	Woodland/Natural Area	Carpinus caroliniana (Beech Blue - Musclewood)	Carpinus caroliniana	Beech Blue - Musclewooc	Bareroo	18			2021	April - May
272070	MPRB	2021	4801	38th Ave S	na	44.90960149	-93.29642683	Woodland/Natural Area	Ostrya virginiana (*Ironwood)	Ostrya virginiana	*Ironwood)	*..na	0			2021	April - May
272073	MPRB	2021	4801	38th Ave S	na	44.90930976	-93.29628082	Woodland/Natural Area	Ostrya virginiana (*Ironwood)	Ostrya virginiana	*Ironwood)	*..na	0			2021	April - May
272078	MPRB	2021	4801	38th Ave S	na	44.90842044	-93.29496201	Woodland/Natural Area	Quercus macrocarpa (*Oak Bur)	Quercus macrocarpa	*Oak Bur)	Bareroo	18			2021	April - May
272080	MPRB	2021	4801	38th Ave S	na	44.90847553	-93.29565134	Woodland/Natural Area	Quercus macrocarpa (*Oak Bur)	Quercus macrocarpa	*Oak Bur)	Bareroo	18			2021	April - May
272083	MPRB	2021	4801	38th Ave S	na	44.90858054	-93.29512973	Woodland/Natural Area	Quercus macrocarpa (*Oak Bur)	Quercus macrocarpa	*Oak Bur)	Bareroo	18			2021	April - May
272088	MPRB	2021	4801	38th Ave S	na	44.90820429	-93.2925445	Woodland/Natural Area	Salix nigra (Willow Black)	Salix nigra	Willow Black)	Bareroo	18			2021	April - May
272097	MPRB	2021	4801	38th Ave S	na	44.90823715	-93.29221535	Woodland/Natural Area	Salix nigra (Willow Black)	Salix nigra	Willow Black)	Bareroo	18			2021	April - May
272108	MPRB	2021	2835	Grand Ave S	na	44.95072222	-93.28420853	Street Tree (Boulevard)	Gymnocladus dioicus 'Espresso' (Coffeetree Kentucky 'Espresso'	Gymnocladus dioicus 'Espresso'	Coffeetree Kentucky 'Esp	Bareroo	1.5			2019	April - May
272109	MPRB	2021	2835	Grand Ave S	na	44.95065009	-93.2841978	Street Tree (Boulevard)	Gymnocladus dioicus 'Espresso' (Coffeetree Kentucky 'Espresso'	Gymnocladus dioicus 'Espresso'	Coffeetree Kentucky 'Esp	Bareroo	1.5			2019	April - May
272180	MPRB	2021	1929	East River Pkwy	*na	44.96329389	-93.21916354	Woodland/Natural Area	Maackia amurensis 'JFS-Schichtel1' (Maackia 'MaacNificent')	Maackia amurensis 'JFS-Schichtel1'	Maackia 'MaacNificent')	Bareroo	1.5			2020	April - May
272193	MPRB	2021	2727	West Broadway	Theodore Wirth Pkwy	44.99490424	-93.32111338	Woodland/Natural Area	Quercus bicolor (*Oak Bicolor - Swamp White)	Quercus bicolor	*Oak Bicolor - Swamp Wh	Bareroo	18			2020	April - May
272194	MPRB	2021	2727	West Broadway	Theodore Wirth Pkwy	44.99500382	-93.32111875	Woodland/Natural Area	Quercus bicolor (*Oak Bicolor - Swamp White)	Quercus bicolor	*Oak Bicolor - Swamp Wh	Bareroo	18			2020	April - May
272195	MPRB	2021	2727	West Broadway	Theodore Wirth Pkwy	44.9950465	-93.32112143	Woodland/Natural Area	Quercus bicolor (*Oak Bicolor - Swamp White)	Quercus bicolor	*Oak Bicolor - Swamp Wh	Bareroo	18			2020	April - May
272196	MPRB	2021	2727	West Broadway	Theodore Wirth Pkwy	44.9950778	-93.32112277	Woodland/Natural Area	Quercus bicolor (*Oak Bicolor - Swamp White)	Quercus bicolor	*Oak Bicolor - Swamp Wh	Bareroo	18			2020	April - May
272199	MPRB	2021	2727	West Broadway	Theodore Wirth Pkwy	44.99515841	-93.32113886	Woodland/Natural Area	Quercus bicolor (*Oak Bicolor - Swamp White)	Quercus bicolor	*Oak Bicolor - Swamp Wh	Bareroo	18			2020	April - May
272200	MPRB	2021	2727	West Broadway	Theodore Wirth Pkwy	44.99518971	-93.32114289	Woodland/Natural Area	Quercus bicolor (*Oak Bicolor - Swamp White)	Quercus bicolor	*Oak Bicolor - Swamp Wh	Bareroo	18			2020	April - May
272201	MPRB	2021	1001	10th Ave SE	na	44.98953768	-93.23709327	Easement Tree	Catalpa speciosa (Catalpa Northern)	Catalpa speciosa	Catalpa Northern)	Bareroo	1.5			2019	April - May
272202	MPRB	2021	2727	West Broadway	Theodore Wirth Pkwy	44.99523997	-93.32119921	Woodland/Natural Area	Quercus bicolor (*Oak Bicolor - Swamp White)	Quercus bicolor	*Oak Bicolor - Swamp Wh	Bareroo	18			2020	April - May
272204	MPRB	2021	2727	West Broadway	Theodore Wirth Pkwy	44.99521626	-93.32114959	Woodland/Natural Area	Quercus bicolor (*Oak Bicolor - Swamp White)	Quercus bicolor	*Oak Bicolor - Swamp Wh	Bareroo	18			2020	April - May
272205	MPRB	2021	2727	West Broadway	Theodore Wirth Pkwy	44.9952248	-93.32114959	Woodland/Natural Area	Quercus bicolor (*Oak Bicolor - Swamp White)	Quercus bicolor	*Oak Bicolor - Swamp Wh	Bareroo	18			2020	April - May
272206	MPRB	2021	2727	West Broadway	Theodore Wirth Pkwy	44.99523144	-93.32114959	Woodland/Natural Area	Quercus bicolor (*Oak Bicolor - Swamp White)	Quercus bicolor	*Oak Bicolor - Swamp Wh	Bareroo	18			2020	April - May
272207	MPRB	2021	1101	10th Ave SE	na	44.99037423	-93.23718178	Easement Tree	Catalpa speciosa (Catalpa Northern)	Catalpa speciosa	Catalpa Northern)	Bareroo	1.5			2019	April - May
272208	MPRB	2021	1101	10th Ave SE	na	44.99027465	-93.23719653	Easement Tree	Aesculus x arnoldiana 'Autumn Splendor' (Buckeye 'Autumn Spl	Aesculus x arnoldiana 'Autumn Splendor'	Buckeye 'Autumn Splend	Bareroo	1.5			2019	April - May
272209	MPRB	2021	1101	10th Ave SE	na	44.99015893	-93.23718044	Easement Tree	Catalpa speciosa (Catalpa Northern)	Catalpa speciosa	Catalpa Northern)	Bareroo	1.5			2019	April - May
272211	MPRB	2021	3111	Emerson Ave N	Fremont Ave N	45.01263639	-93.29552665	Easement Tree	Catalpa speciosa (Catalpa Northern)	Catalpa speciosa	Catalpa Northern)	Contain	1.5			2019	April - May
272228	MPRB	2021	420	Main St SE	*na	44.98144618	-93.25089747	Parkland/Golf Course	Gymnocladus dioicus (*Coffeetree Kentucky)	Gymnocladus dioicus	*Coffeetree Kentucky)	Bareroo	1.5			2019	April - May
272234	MPRB	2021	2600	East Minnehaha Pkwy	East Minnehaha Pkwy	44.90302556	-93.24133493	Parkland/Golf Course	Ginkgo biloba 'Autumn Gold' (Ginkgo 'Autumn Gold')	Ginkgo biloba 'Autumn Gold'	Ginkgo 'Autumn Gold')	Bareroo	1.5			2019	April - May
272236	MPRB	2021	2600	East Minnehaha Pkwy	na	44.91505203	-93.24449189	Parkland/Golf Course	Maackia amurensis (Maackia Amur)	Maackia amurensis	Maackia Amur)	Bareroo	1.5			2019	April - May
272237	MPRB	2021	2600	East Minnehaha Pkwy	na	44.91511661	-93.24443288	Parkland/Golf Course	Ostrya virginiana (*Ironwood)	Ostrya virginiana	*Ironwood)	Contain	1.5			2019	April - May
272240	MPRB	2021	1382	Willow St	*na	44.96825259	-93.28492293	Parkland/Golf Course	Phellodendron amurense 'His Majesty' (Corktree 'His Majesty')	Phellodendron amurense 'His Majesty'	Corktree 'His Majesty')	Bareroo	1.25			2019	April - May
272245	MPRB	2021	4801	South Minnehaha Park Dr	*na	44.91571827	-93.20928262	Parkland/Golf Course	Carya cordiformis (Hickory Bitternut)	Carya cordiformis	Hickory Bitternut)	B & B	1.5			2019	April - May
272247	MPRB	2021	4801	South Minnehaha Park Dr	*na	44.91804955	-93.20871298	Parkland/Golf Course	Ostrya virginiana (*Ironwood)	Ostrya virginiana	*Ironwood)	Contain	1.5			2019	April - May
272251	MPRB	2021	4801	38th Ave S	38th Ave S	44.91617026	-93.22122943	Parkland/Golf Course	Maackia amurensis (Maackia Amur)	Maackia amurensis	Maackia Amur)	Bareroo	1.25			2019	April - May
272252	MPRB	2021	4801	38th Ave S	38th Ave S	44.91614652	-93.22095718	Parkland/Golf Course	Abies balsamea (Fir Balsam)	Abies balsamea	Fir Balsam)	Contain	60			2019	April - May
272253	MPRB	2021	4801	38th Ave S	38th Ave S	44.91633655	-93.22480137	Parkland/Golf Course	Prunus virginiana 'Schubert' (Chokecherry 'Canada Red')	Prunus virginiana 'Schubert'	Chokecherry 'Canada Red	Bareroo	1.5			2019	April - May
272254	MPRB	2021	4801	38th Ave S	38th Ave S	44.91636456	-93.22448622	Parkland/Golf Course	Maackia amurensis (Maackia Amur)	Maackia amurensis	Maackia Amur)	Bareroo	1.25			2019	April - May
272255	MPRB	2021	4801	38th Ave S	East Minnehaha Pkwy	44.9163085	-93.22874355	Parkland/Golf Course	Gymnocladus dioicus (*Coffeetree Kentucky)	Gymnocladus dioicus	*Coffeetree Kentucky)	Bareroo	1.5			2019	April - May

272256	MPRB	2021	4801	38th Ave S	East Minnehaha Pkwy	44.91620478	-93.22897187	Parkland/Golf Course	Prunus virginiana 'Schubert' (Chokecherry 'Canada Red')	Prunus virginiana 'Schubert'	Chokecherry 'Canada Red	Bareroo	1.5	2019 April - May
272257	MPRB	2021	4801	38th Ave S	East Minnehaha Pkwy	44.91629073	-93.23133356	Parkland/Golf Course	Prunus virginiana 'Schubert' (Chokecherry 'Canada Red')	Prunus virginiana 'Schubert'	Chokecherry 'Canada Red	Bareroo	1.5	2019 April - May
272258	MPRB	2021	4801	38th Ave S	East Minnehaha Pkwy	44.91630877	-93.23161921	Parkland/Golf Course	Ulmus americana 'New Harmony' (Elm American 'New Harmony'	Ulmus americana 'New Harmony'	Elm American 'New Harm	Bareroo	1.5	2019 April - May
272259	MPRB	2021	4801	38th Ave S	East Minnehaha Pkwy	44.9162233	-93.23151729	Parkland/Golf Course	Catalpa speciosa (Catalpa Northern)	Catalpa speciosa	Catalpa Northern)	Bareroo	1.5	2021 April - May
272263	MPRB	2021	4801	38th Ave S	na	44.91625456	-93.23437602	Parkland/Golf Course	Maackia amurensis (Maackia Amur)	Maackia amurensis	Maackia Amur)	Bareroo	1.25	2019 April - May
272264	MPRB	2021	4801	38th Ave S	na	44.91618001	-93.23384159	Parkland/Golf Course	Catalpa speciosa (Catalpa Northern)	Catalpa speciosa	Catalpa Northern)	Bareroo	1.5	2019 April - May
272265	MPRB	2021	4801	38th Ave S	na	44.91629666	-93.23381946	Parkland/Golf Course	Gymnocladus dioicus (*Coffeetree Kentucky)	Gymnocladus dioicus	*Coffeetree Kentucky)	Bareroo	1.5	2019 April - May
272266	MPRB	2021	4801	38th Ave S	na	44.91608773	-93.23327229	Parkland/Golf Course	Corylus colurna (Filbert Turkish)	Corylus colurna	Filbert Turkish)	Bareroo	1.5	2019 April - May
272267	MPRB	2021	4801	38th Ave S	na	44.91653172	-93.23725906	Parkland/Golf Course	Maackia amurensis (Maackia Amur)	Maackia amurensis	Maackia Amur)	Bareroo	1.25	2019 April - May
272268	MPRB	2021	4801	38th Ave S	na	44.91651415	-93.23732679	Parkland/Golf Course	Amelanchier x grandiflora 'Autumn Brilliance' (Serviceberry 'Aut	Amelanchier x grandiflora 'Autumn Brilliance'	Serviceberry 'Autumn Bril	Bareroo	1.5	2019 April - May
272269	MPRB	2021	4801	38th Ave S	na	44.91653694	-93.2374086	Parkland/Golf Course	Carya ovata (Hickory Shagbark)	Carya ovata	Hickory Shagbark)	Contain	1.5	2019 April - May
272270	MPRB	2021	4801	38th Ave S	na	44.91652922	-93.24172293	Parkland/Golf Course	Cladrastis kentukea (Yellowwood American)	Cladrastis kentukea	Yellowwood American)	Bareroo	1.5	2019 April - May
272271	MPRB	2021	4801	38th Ave S	na	44.91659665	-93.24166928	Parkland/Golf Course	Aesculus hippocastanum 'Baumannii' (Horsechestnut 'Baumanni	Aesculus hippocastanum 'Baumannii'	Horsechestnut 'Baumann	Bareroo	1.5	2019 April - May
272272	MPRB	2021	4801	38th Ave S	na	44.91655107	-93.24158614	Parkland/Golf Course	Salix x sepulcralis (Willow Weeping)	Salix x sepulcralis	Willow Weeping)	Bareroo	1.5	2019 April - May
272273	MPRB	2021	4801	38th Ave S	na	44.9165208	-93.24077921	Parkland/Golf Course	Larix laricina (Tamarack)	Larix laricina	Tamarack)	Bareroo	1.5	2021 April - May
272274	MPRB	2021	4801	38th Ave S	na	44.91658158	-93.24094484	Parkland/Golf Course	Prunus virginiana 'Schubert' (Chokecherry 'Canada Red')	Prunus virginiana 'Schubert'	Chokecherry 'Canada Red	Bareroo	1.5	2019 April - May
272275	MPRB	2021	4801	38th Ave S	na	44.91648614	-93.24073026	Parkland/Golf Course	Maackia amurensis (Maackia Amur)	Maackia amurensis	Maackia Amur)	Bareroo	1.25	2019 April - May
272276	MPRB	2021	4801	38th Ave S	Cedar Ave S	44.91554467	-93.24611505	Parkland/Golf Course	Abies balsamea (Fir Balsam)	Abies balsamea	Fir Balsam)	Contain	60	2019 April - May
272278	MPRB	2021	2318	29th Ave S	29th Ave S	44.9586301	-93.23005741	Parkland/Golf Course	Cladrastis kentukea (Yellowwood American)	Cladrastis kentukea	Yellowwood American)	Bareroo	1.5	2020 April - May
272279	MPRB	2021	4801	38th Ave S	West Minnehaha Pkwy	44.90998418	-93.29790146	Parkland/Golf Course	Nyssa sylvatica 'Wildfire' (Tupelo Black 'Wildfire')	Nyssa sylvatica 'Wildfire'	Tupelo Black 'Wildfire')	Bareroo	1.5	2019 April - May
272280	MPRB	2021	3700	Theodore Wirth Pkwy	Park Pl	44.97440089	-93.3252313	Parkland/Golf Course	Acer saccharinum (Maple Silver)	Acer saccharinum	Maple Silver)	Bareroo	0.5	2019 April - May
272281	MPRB	2021	3700	Theodore Wirth Pkwy	Park Pl	44.97440098	-93.32520685	Parkland/Golf Course	Acer saccharinum (Maple Silver)	Acer saccharinum	Maple Silver)	Bareroo	0.5	2019 April - May
272282	MPRB	2021	3700	Theodore Wirth Pkwy	Park Pl	44.97418972	-93.3253375	Parkland/Golf Course	Cercis canadensis 'Minnesota Strain' (Redbud Eastern 'Minnesot	Cercis canadensis 'Minnesota Strain'	Redbud Eastern 'Minnesc	Contain	0.5	2020 April - May
272284	MPRB	2021	3700	Theodore Wirth Pkwy	Park Pl	44.97413693	-93.32527992	Parkland/Golf Course	Prunus americana (Plum American)	Prunus americana	Plum American)	Bareroo	18	2020 April - May
272285	MPRB	2021	3700	Theodore Wirth Pkwy	Park Pl	44.97416853	-93.32534055	Parkland/Golf Course	Cercis canadensis 'Minnesota Strain' (Redbud Eastern 'Minnesot	Cercis canadensis 'Minnesota Strain'	Redbud Eastern 'Minnesc	Contain	0.5	2020 April - May
272286	MPRB	2021	3700	Theodore Wirth Pkwy	Park Pl	44.97414851	-93.32534689	Parkland/Golf Course	Cercis canadensis 'Minnesota Strain' (Redbud Eastern 'Minnesot	Cercis canadensis 'Minnesota Strain'	Redbud Eastern 'Minnesc	Contain	0.5	2020 April - May
272287	MPRB	2021	3700	Theodore Wirth Pkwy	Park Pl	44.97411871	-93.32528138	Parkland/Golf Course	Prunus americana (Plum American)	Prunus americana	Plum American)	Bareroo	18	2020 April - May
272288	MPRB	2021	3700	Theodore Wirth Pkwy	Park Pl	44.97415432	-93.32527978	Parkland/Golf Course	Prunus americana (Plum American)	Prunus americana	Plum American)	Bareroo	18	2020 April - May
272289	MPRB	2021	3700	Theodore Wirth Pkwy	Park Pl	44.97417537	-93.32528127	Parkland/Golf Course	Prunus americana (Plum American)	Prunus americana	Plum American)	Bareroo	18	2020 April - May
272290	MPRB	2021	3700	Theodore Wirth Pkwy	Park Pl	44.97412983	-93.32535004	Parkland/Golf Course	Cercis canadensis 'Minnesota Strain' (Redbud Eastern 'Minnesot	Cercis canadensis 'Minnesota Strain'	Redbud Eastern 'Minnesc	Contain	0.5	2020 April - May
272291	MPRB	2021	3700	Theodore Wirth Pkwy	Park Pl	44.97428532	-93.32516114	Parkland/Golf Course	Acer rubrum (*Maple Red)	Acer rubrum	*Maple Red)	Bareroo	0.5	2019 April - May
272292	MPRB	2021	137	17th St E	17th St E	44.96622108	-93.27445838	Street Tree (Boulevard)	Amelanchier x grandiflora 'Autumn Brilliance' (Serviceberry 'Aut	Amelanchier x grandiflora 'Autumn Brilliance'	Serviceberry 'Autumn Bril	Bareroo	1.5	2019 April - May
272293	MPRB	2021	137	17th St E	17th St E	44.96621818	-93.27456655	Street Tree (Boulevard)	Amelanchier x grandiflora 'Autumn Brilliance' (Serviceberry 'Aut	Amelanchier x grandiflora 'Autumn Brilliance'	Serviceberry 'Autumn Bril	Bareroo	1.5	2019 April - May
272294	MPRB	2021	3700	Theodore Wirth Pkwy	Park Pl	44.97424825	-93.32516072	Parkland/Golf Course	Juglans nigra (Walnut Black)	Juglans nigra	Walnut Black)	Bareroo	0.5	2019 April - May
272295	MPRB	2021	3700	Theodore Wirth Pkwy	Park Pl	44.97424836	-93.32518449	Parkland/Golf Course	Gymnocladus dioicus (*Coffeetree Kentucky)	Gymnocladus dioicus	*Coffeetree Kentucky)	Bareroo	0.5	2019 April - May
272296	MPRB	2021	3700	Theodore Wirth Pkwy	Park Pl	44.97424822	-93.32520828	Parkland/Golf Course	Gymnocladus dioicus (*Coffeetree Kentucky)	Gymnocladus dioicus	*Coffeetree Kentucky)	Bareroo	0.5	2019 April - May
272297	MPRB	2021	3700	Theodore Wirth Pkwy	Park Pl	44.97424808	-93.32523358	Parkland/Golf Course	Gymnocladus dioicus (*Coffeetree Kentucky)	Gymnocladus dioicus	*Coffeetree Kentucky)	Bareroo	0.5	2019 April - May
272298	MPRB	2021	3700	Theodore Wirth Pkwy	Park Pl	44.97424977	-93.32525867	Parkland/Golf Course	Gymnocladus dioicus (*Coffeetree Kentucky)	Gymnocladus dioicus	*Coffeetree Kentucky)	Bareroo	0.5	2019 April - May
272299	MPRB	2021	3700	Theodore Wirth Pkwy	Park Pl	44.97424941	-93.32527965	Parkland/Golf Course	Gymnocladus dioicus (*Coffeetree Kentucky)	Gymnocladus dioicus	*Coffeetree Kentucky)	Bareroo	0.5	2019 April - May
272300	MPRB	2021	3700	Theodore Wirth Pkwy	Park Pl	44.97425001	-93.32529968	Parkland/Golf Course	Gymnocladus dioicus (*Coffeetree Kentucky)	Gymnocladus dioicus	*Coffeetree Kentucky)	Bareroo	0.5	2019 April - May
272301	MPRB	2021	3700	Theodore Wirth Pkwy	Park Pl	44.97424989	-93.32531997	Parkland/Golf Course	Betula nigra (Multi-stem) (Birch River (Multi-stem))	Betula nigra	Multi-stem)	Contain	1	2019 April - May
272302	MPRB	2021	3700	Theodore Wirth Pkwy	Park Pl	44.97425074	-93.32534137	Parkland/Golf Course	Betula nigra (Multi-stem) (Birch River (Multi-stem))	Betula nigra	Multi-stem)	Contain	1	2019 April - May
272303	MPRB	2021	3700	Theodore Wirth Pkwy	Park Pl	44.97425111	-93.32536268	Parkland/Golf Course	Betula nigra (Multi-stem) (Birch River (Multi-stem))	Betula nigra	Multi-stem)	Contain	1	2019 April - May
272304	MPRB	2021	3700	Theodore Wirth Pkwy	Park Pl	44.97426963	-93.32536247	Parkland/Golf Course	Acer rubrum (*Maple Red)	Acer rubrum	*Maple Red)	Bareroo	0.5	2019 April - May
272305	MPRB	2021	3700	Theodore Wirth Pkwy	Park Pl	44.97428846	-93.32536225	Parkland/Golf Course	Acer rubrum (*Maple Red)	Acer rubrum	*Maple Red)	Bareroo	0.5	2019 April - May
272306	MPRB	2021	3700	Theodore Wirth Pkwy	Park Pl	44.97430729	-93.32536203	Parkland/Golf Course	Acer rubrum (*Maple Red)	Acer rubrum	*Maple Red)	Bareroo	0.5	2019 April - May
272307	MPRB	2021	3700	Theodore Wirth Pkwy	Park Pl	44.97432612	-93.32536181	Parkland/Golf Course	Acer rubrum (*Maple Red)	Acer rubrum	*Maple Red)	Bareroo	0.5	2019 April - May
272308	MPRB	2021	3700	Theodore Wirth Pkwy	Park Pl	44.97434496	-93.32536202	Parkland/Golf Course	Acer rubrum (*Maple Red)	Acer rubrum	*Maple Red)	Bareroo	0.5	2019 April - May
272309	MPRB	2021	3700	Theodore Wirth Pkwy	Park Pl	44.97436348	-93.32536181	Parkland/Golf Course	Acer rubrum (*Maple Red)	Acer rubrum	*Maple Red)	Bareroo	0.5	2019 April - May
272310	MPRB	2021	3700	Theodore Wirth Pkwy	Park Pl	44.9743823	-93.32536072	Parkland/Golf Course	Acer rubrum (*Maple Red)	Acer rubrum	*Maple Red)	Bareroo	0.5	2019 April - May
272311	MPRB	2021	3700	Theodore Wirth Pkwy	Park Pl	44.9743821	-93.32533914	Parkland/Golf Course	Acer saccharinum (Maple Silver)	Acer saccharinum	Maple Silver)	Bareroo	0.5	2019 April - May
272312	MPRB	2021	3700	Theodore Wirth Pkwy	Park Pl	44.97436177	-93.32533937	Parkland/Golf Course	Acer saccharinum (Maple Silver)	Acer saccharinum	Maple Silver)	Bareroo	0.5	2019 April - May
272313	MPRB	2021	3700	Theodore Wirth Pkwy	Park Pl	44.97434432	-93.32533958	Parkland/Golf Course	Acer saccharinum (Maple Silver)	Acer saccharinum	Maple Silver)	Bareroo	0.5	2019 April - May
272314	MPRB	2021	3700	Theodore Wirth Pkwy	Park Pl	44.97432613	-93.32533944	Parkland/Golf Course	Acer saccharinum (Maple Silver)	Acer saccharinum	Maple Silver)	Bareroo	0.5	2019 April - May
272315	MPRB	2021	3700	Theodore Wirth Pkwy	Park Pl	44.97430577	-93.32533968	Parkland/Golf Course	Acer saccharinum (Maple Silver)	Acer saccharinum	Maple Silver)	Bareroo	0.5	2019 April - May
272316	MPRB	2021	3700	Theodore Wirth Pkwy	Park Pl	44.97428783	-93.32533989	Parkland/Golf Course	Acer saccharinum (Maple Silver)	Acer saccharinum	Maple Silver)	Bareroo	0.5	2019 April - May
272317	MPRB	2021	3700	Theodore Wirth Pkwy	Park Pl	44.97426771	-93.32534081	Parkland/Golf Course	Acer saccharinum (Maple Silver)	Acer saccharinum	Maple Silver)	Bareroo	0.5	2019 April - May
272318	MPRB	2021	3700	Theodore Wirth Pkwy	Park Pl	44.97426734	-93.32531929	Parkland/Golf Course	Betula nigra (Multi-stem) (Birch River (Multi-stem))	Betula nigra	Multi-stem)	Contain	1	2019 April - May
272319	MPRB	2021	3700	Theodore Wirth Pkwy	Park Pl	44.97428771	-93.3253194	Parkland/Golf Course	Betula nigra (Multi-stem) (Birch River (Multi-stem))	Betula nigra	Multi-stem)	Contain	1	2019 April - May
272321	MPRB	2021	3700	Theodore Wirth Pkwy	Park Pl	44.97430565	-93.32531953	Parkland/Golf Course	Betula nigra (Multi-stem) (Birch River (Multi-stem))	Betula nigra	Multi-stem)	Contain	1	2019 April - May
272323	MPRB	2021	3700	Theodore Wirth Pkwy	Park Pl	44.97432601	-93.32531861	Parkland/Golf Course	Betula nigra (Multi-stem) (Birch River (Multi-stem))	Betula nigra	Multi-stem)	Contain	1	2019 April - May
272324	MPRB	2021	3700	Theodore Wirth Pkwy	Park Pl	44.97434395	-93.32531874	Parkland/Golf Course	Betula nigra (Multi-stem) (Birch River (Multi-stem))	Betula nigra	Multi-stem)	Contain	1	2019 April - May
272325	MPRB	2021	3700	Theodore Wirth Pkwy	Park Pl	44.97436165	-93.32531854	Parkland/Golf Course	Betula nigra (Multi-stem) (Birch River (Multi-stem))	Betula nigra	Multi-stem)	Contain	1	2019 April - May
272326	MPRB	2021	3700	Theodore Wirth Pkwy	Park Pl	44.9743825	-93.3253183	Parkland/Golf Course	Betula nigra (Multi-stem) (Birch River (Multi-stem))	Betula nigra	Multi-stem)	Contain	1	2019 April - May
272327	MPRB	2021	3700	Theodore Wirth Pkwy	Park Pl	44.97438213	-93.32529781	Parkland/Golf Course	Acer saccharinum (Maple Silver)	Acer saccharinum	Maple Silver)	Bareroo	0.5	2019 April - May
272328	MPRB	2021	3700	Theodore Wirth Pkwy	Park Pl	44.97402923	-93.32535035	Parkland/Golf Course	Cercis canadensis 'Minnesota Strain' (Redbud Eastern 'Minnesot	Cercis canadensis 'Minnesota Strain'	Redbud Eastern 'Minnesc	Contain	0.5	2020 April - May
272329	MPRB	2021	3700	Theodore Wirth Pkwy	Park Pl	44.97404783	-93.32535055	Parkland/Golf Course	Cercis canadensis 'Minnesota Strain' (Redbud Eastern 'Minnesot	Cercis canadensis 'Minnesota Strain'	Redbud Eastern 'Minnesc	Contain	0.5	2020 April - May
272330	MPRB	2021	3700	Theodore Wirth Pkwy	Park Pl	44.97406523	-93.32535076	Parkland/Golf Course	Cercis canadensis 'Minnesota Strain' (Redbud Eastern 'Minnesot	Cercis canadensis 'Minnesota Strain'	Redbud Eastern 'Minnesc	Contain	0.5	2020 April - May
272331	MPRB	2021	3700	Theodore Wirth Pkwy	Park Pl	44.97408092	-93.32534966	Parkland/Golf Course	Cercis canadensis 'Minnesota Strain' (Redbud Eastern 'Minnesot	Cercis canadensis 'Minnesota Strain'	Redbud Eastern 'Minnesc	Contain	0.5	2020 April - May
272332	MPRB	2021	3700	Theodore Wirth Pkwy	Park Pl	44.97410093	-93.32534952	Parkland/Golf Course	Cercis canadensis 'Minnesota Strain' (Redbud Eastern 'Minnesot	Cercis canadensis 'Minnesota Strain'	Redbud Eastern 'Minnesc	Contain	0.5	2020 April - May
272333	MPRB	2021	3700	Theodore Wirth Pkwy	Park Pl	44.97411732	-93.32535145	Parkland/Golf Course	Cercis canadensis 'Minnesota Strain' (Redbud Eastern 'Minnesot	Cercis canadensis 'Minnesota Strain'	Redbud Eastern 'Minnesc	Contain	0.5	2020 April - May
272334	MPRB	2021	3700	Theodore Wirth Pkwy	Park Pl	44.97426686	-93.32527831	Parkland/Golf Course	Gymnocladus dioicus (*Coffeetree Kentucky)	Gymnocladus dioicus	*Coffeetree Kentucky)	Bareroo	0.5	2019 April - May
272335	MPRB	2021	3700	Theodore Wirth Pkwy	Park Pl	44.97428771	-93.32527807	Parkland/Golf Course	Gymnocladus dioicus (*Coffeetree Kentucky)	Gymnocladus dioicus	*Coffeetree Kentucky)	Bareroo	0.5	2019 April - May
272336	MPRB	2021	3700	Theodore Wirth Pkwy	Park Pl	44.97430565	-93.3252782	Parkland/Golf Course	Gymnocladus dioicus (*Coffeetree Kentucky)	Gymnocladus dioicus	*Coffeetree Kentucky)	Bareroo	0.5	2019 April - May
272337	MPRB	2021	3700	Theodore Wirth Pkwy	Park Pl	44.97432577	-93.32527831	Parkland/Golf Course	Gymnocladus dioicus (*Coffeetree Kentucky)	Gymnocladus dioicus	*Coffeetree Kentucky)	Bareroo	0.5	2019 April - May
272338	MPRB	2021	3700	Theodore Wirth Pkwy	Park Pl	44.97434371	-93.32527776	Parkland/Golf Course	Gymnocladus dioicus (*Coffeetree Kentucky)	Gymnocladus dioicus	*Coffeetree Kentucky)	Bareroo	0.5	2019 April - May
272339	MPRB	2021	3700	Theodore Wirth Pkwy	Park Pl	44.97436117	-93.32527756	Parkland/Golf Course	Gymnocladus dioicus (*Coffeetree Kentucky)	Gymnocladus dioicus	*Coffeetree Kentucky)	Bareroo	0.5	2019 April - May
272340	MPRB	2021	3700	Theodore Wirth Pkwy	Park Pl	44.97438153	-93.32527732	Parkland/Golf Course	Gymnocladus dioicus (*Coffeetree Kentucky)	Gymnocladus dioicus	*Coffeetree Kentucky)	Bareroo	0.5	2019 April - May
272341	MPRB	2021	4801	38th Ave S	na	44.91401284	-93.29808494	Parkland/Golf Course	Platanus x acerifolia 'Metzam' (Planetree London 'Metroshade')	Platanus x acerifolia 'Metzam'	Planetree London 'Metro	Bareroo	1.5	2019 April - May
272342	MPRB	2021	3700	Theodore Wirth Pkwy	Park Pl	44.97426754	-93.32525893	Parkland/Golf Course	Acer rubrum (*Maple Red)	Acer rubrum	*Maple Red)	Bareroo	0.5	2019 April - May
272343	MPRB	2021	3700	Theodore Wirth Pkwy	Park Pl	44.97428576	-93.32525872	Parkland/Golf Course	Acer rubrum (*Maple Red)	Acer rubrum	*Maple Red)	Bareroo	0.5	2019 April - May
272344	MPRB	2021	3700	Theodore Wirth Pkwy	Park Pl	44.97430456	-93.32525993	Parkland/Golf Course	Acer rubrum (*Maple Red)	Acer rubrum	*Maple Red)	Bareroo	0.5	2019 April - May
272345	MPRB	2021	3700	Theodore Wirth Pkwy	Park Pl	44.97432425	-93.32526041	Parkland/Golf Course	Acer rubrum (*Maple Red)	Acer rubrum	*Maple Red)	Bareroo	0.5	2019 April - May
272346	MPRB	2021	3700	Theodore Wirth Pkwy	Park Pl	44.97434369	-93.32525962	Parkland/Golf Course	Acer rubrum (*Maple Red)	Acer rubrum	*Maple Red)	Bareroo	0.5	2019 April - May
272347	MPRB	2021	3700	Theodore Wirth Pkwy	Park Pl	44.97436079	-93.32525942	Parkland/Golf Course	Acer rubrum (*Maple Red)	Acer rubrum	*Maple Red)	Bareroo	0.5	2019 April - May
272348	MPRB	2021	3700	Theodore Wirth Pkwy	Park Pl	44.97438147	-93.32525918	Parkland/Golf Course	Acer rubrum (*Maple Red)	Acer rubrum	*Maple Red)	Bareroo	0.5	2019 April - May
272349	MPRB	2021	3700	Theodore Wirth Pkwy	Park Pl	44.97438075	-93.32523044	Parkland/Golf Course	Juglans nigra (Walnut Black)	Juglans nigra	Walnut Black)	Bareroo	0.5	2019 April - May
272350	MPRB	2021	3700	Theodore Wirth Pkwy	Park Pl	44.97436034	-93.32523068	Parkland/Golf Course	Juglans nigra (Walnut Black)	Juglans nigra	Walnut Black)	Bareroo	0.5	2019 April - May
272351	MPRB	2021	3700	Theodore Wirth Pkwy	Park Pl	44.9743433	-93.32523127	Parkland/Golf Course	Juglans nigra (Walnut Black)	Juglans nigra	Walnut Black)	Bareroo	0.5	2019 April - May
272352	MPRB	2021	3700	Theodore Wirth Pkwy	Park Pl	44.97432569	-93.32523108	Parkland/Golf Course	Juglans nigra (Walnut Black)	Juglans nigra	Walnut Black)	Bareroo	0.5	2019 April - May
272353	MPRB	2021	3700	Theodore Wirth Pkwy	Park Pl	44.97430584	-93.3252317	Parkland/Golf Course	Juglans nigra (Walnut Black)	Juglans nigra	Walnut Black)	Bareroo	0.5	2019 April - May
272354	MPRB	2021	3700	Theodore Wirth Pkwy	Park Pl	44.97428487	-93.32523116	Parkland/Golf Course	Juglans nigra (Walnut Black)	Juglans nigra	Walnut Black)	Bareroo	0.5	2019 April - May
272355	MPRB	2021	3700	Theodore Wirth Pkwy	Park Pl	44.97426532	-93.32523179	Parkland/Golf Course	Juglans nigra (Walnut Black)	Juglans nigra	Walnut Black)	Bareroo	0.5	2019 April - May
272356	MPRB	2021	3700	Theodore Wirth Pkwy	Park Pl	44.97426517	-93.32520776	Parkland/Golf Course	Juglans nigra (Walnut Black)	Juglans nigra	Walnut Black)	Bareroo	0.5	2019 April - May
272357	MPRB	2021	3700	Theodore Wirth Pkwy	Park Pl	44.97426476	-93.32518454	Parkland/Golf Course	Juglans nigra (Walnut Black)	Juglans nigra	Walnut Black)	Bareroo	0.5	2019 April - May
272358	MPRB	2021	3700	Theodore Wirth Pkwy	Park Pl	44.9742853	-93.32520753	Parkland/Golf Course	Juglans nigra (Walnut Black)	Juglans nigra	Walnut Black)	Bareroo	0.5	2019 April - May
272359	MPRB	2021	3700	Theodore Wirth Pkwy	Park Pl	44.97428488	-93.32518351	Parkland/Golf Course	Juglans nigra (Walnut Black)	Juglans nigra	Walnut Black)	Bareroo	0.5	2019 April - May
272360	MPRB	2021	3700	Theodore Wirth Pkwy	Park Pl	44.9743057	-93.32520729	Parkland/Golf Course	Juglans nigra (Walnut Black)	Juglans nigra	Walnut Black)	Bareroo	0.5	2019 April - May
272361	MPRB	2021	3700	Theodore Wirth Pkwy	Park Pl	44.97430528	-93.32518288	Parkland/Golf Course	Juglans nigra (Walnut Black)	Juglans nigra	Walnut Black)	Bareroo	0.5	2019 April - May
272362	MPRB	2021	3700	Theodore Wirth Pkwy	Park Pl	44.9743261	-93.32520706	Parkland/Golf Course	Juglans nigra (Walnut Black)	Juglans nigra	Walnut Black)	Bareroo	0.5	2019 April - May

272363	MPRB 2021	3700	Theodore Wirth Pkwy	Park Pl	44.97432569	-93.32518383	Parkland/Golf Course	Gymnocladus dioicus (*Coffeetree Kentucky)	Gymnocladus dioicus	*Coffeetree Kentucky)	Bareroo	0.5			2019 April - May
272364	MPRB 2021	3700	Theodore Wirth Pkwy	Park Pl	44.97434287	-93.32520686	Parkland/Golf Course	Gymnocladus dioicus (*Coffeetree Kentucky)	Gymnocladus dioicus	*Coffeetree Kentucky)	Bareroo	0.5			2019 April - May
272365	MPRB 2021	3700	Theodore Wirth Pkwy	Park Pl	44.97434301	-93.32518284	Parkland/Golf Course	Gymnocladus dioicus (*Coffeetree Kentucky)	Gymnocladus dioicus	*Coffeetree Kentucky)	Bareroo	0.5			2019 April - May
272366	MPRB 2021	3700	Theodore Wirth Pkwy	Park Pl	44.97435992	-93.32520627	Parkland/Golf Course	Gymnocladus dioicus (*Coffeetree Kentucky)	Gymnocladus dioicus	*Coffeetree Kentucky)	Bareroo	0.5			2019 April - May
272367	MPRB 2021	3700	Theodore Wirth Pkwy	Park Pl	44.97438033	-93.32520682	Parkland/Golf Course	Gymnocladus dioicus (*Coffeetree Kentucky)	Gymnocladus dioicus	*Coffeetree Kentucky)	Bareroo	0.5			2019 April - May
272368	MPRB 2021	3700	Theodore Wirth Pkwy	Park Pl	44.97435979	-93.32518382	Parkland/Golf Course	Gymnocladus dioicus (*Coffeetree Kentucky)	Gymnocladus dioicus	*Coffeetree Kentucky)	Bareroo	0.5			2019 April - May
272369	MPRB 2021	3700	Theodore Wirth Pkwy	Park Pl	44.97437991	-93.3251828	Parkland/Golf Course	Gymnocladus dioicus (*Coffeetree Kentucky)	Gymnocladus dioicus	*Coffeetree Kentucky)	Bareroo	0.5			2019 April - May
272370	MPRB 2021	4801	38th Ave S	West Minnehaha Pkwy	44.90999518	-93.30568749	Parkland/Golf Course	Platanus x acerifolia 'Metzam' (Planetree London 'Metroshade')	Platanus x acerifolia 'Metzam'	Planetree London 'Metro	Bareroo	1.5			2019 April - May
272371	MPRB 2021	4801	38th Ave S	West Minnehaha Pkwy	44.91001987	-93.30565531	Parkland/Golf Course	Carpinus caroliniana (Beech Blue - Musclewood)	Carpinus caroliniana	Beech Blue - Musclewooc	Contain	60			2019 April - May
272372	MPRB 2021	4801	38th Ave S	West Minnehaha Pkwy	44.91002937	-93.30566335	Parkland/Golf Course	Populus deltoides (Cottonwood Eastern)	Populus deltoides	Cottonwood Eastern)	Bareroo	1.5			2019 April - May
272378	MPRB 2021	1100	5th St S	na	44.97248756	-93.25536098	Street Tree (Boulevard)	Catalpa speciosa (Catalpa Northern)	Catalpa speciosa	Catalpa Northern)	Bareroo	1.5			2021 April - May
272380	MPRB 2021	1300	42nd St W	na	44.92768692	-93.29644645	Parkland/Golf Course	Maackia amurensis (Maackia Amur)	Maackia amurensis	Maackia Amur)	Bareroo	1.5			2019 April - May
272381	MPRB 2021	1300	42nd St W	na	44.92763423	-93.29648936	Parkland/Golf Course	Syringa reticulata (*Lilac Japanese Tree)	Syringa reticulata	*Lilac Japanese Tree)	Bareroo	1.5			2019 April - May
272382	MPRB 2021	1300	42nd St W	na	44.92755304	-93.29657251	Parkland/Golf Course	Malus 'Prairifire' (Crabapple 'Prairifire')	Malus 'Prairifire'	Crabapple 'Prairifire')	Bareroo	1.5			2019 April - May
272383	MPRB 2021	1300	42nd St W	na	44.92759862	-93.29653094	Parkland/Golf Course	Ginkgo biloba 'Princeton Sentry' (Ginkgo 'Princeton Sentry')	Ginkgo biloba 'Princeton Sentry'	Ginkgo 'Princeton Sentry'	Bareroo	1.5			2019 April - May
272384	MPRB 2021	1300	42nd St W	na	44.92747518	-93.29663286	Parkland/Golf Course	Prunus virginiana 'Schubert' (Chokecherry 'Canada Red')	Prunus virginiana 'Schubert'	Chokecherry 'Canada Red	Bareroo	1.5			2019 April - May
272385	MPRB 2021	1300	42nd St W	na	44.92721217	-93.29688231	Parkland/Golf Course	Carya ovata (Hickory Shagbark)	Carya ovata	Hickory Shagbark)	Contain	1.5			2019 April - May
272386	MPRB 2021	1300	42nd St W	na	44.92739353	-93.2967254	Parkland/Golf Course	Malus 'Spring Snow' (Crabapple 'Spring Snow')	Malus 'Spring Snow'	Crabapple 'Spring Snow')	Bareroo	1.5			2019 April - May
272387	MPRB 2021	1300	42nd St W	na	44.9273508	-93.29676429	Parkland/Golf Course	Amelanchier x grandiflora 'Autumn Brilliance' (Serviceberry 'Autu	Amelanchier x grandiflora 'Autumn Brilliance'	Serviceberry 'Autumn Bril	Bareroo	1.5			2019 April - May
272388	MPRB 2021	1300	42nd St W	na	44.92726344	-93.29685012	Parkland/Golf Course	Crataegus crus-galli var. inermis (Hawthorn Thornless Cockspur)	Crataegus crus-galli var. inermis	Hawthorn Thornless Cock	Bareroo	1.5			2019 April - May
272389	MPRB 2021	1300	42nd St W	na	44.92773915	-93.29639817	Parkland/Golf Course	Amelanchier x grandiflora 'Autumn Brilliance' (Serviceberry 'Autu	Amelanchier x grandiflora 'Autumn Brilliance'	Serviceberry 'Autumn Bril	Bareroo	1.5			2019 April - May
272401	MPRB 2021	1339	Theodore Wirth Pkwy	*na	44.97836995	-93.3266047	Parkland/Golf Course	Picea abies (Spruce Norway)	Picea abies	Spruce Norway)	Contain	60			2019 April - May
272404	MPRB 2021	2727	West Broadway	Theodore Wirth Pkwy	44.98730639	-93.3272714	Woodland/Natural Area	Quercus bicolor (*Oak Bicolor - Swamp White)	Quercus bicolor	*Oak Bicolor - Swamp Wh	Bareroo	18			2020 April - May
272407	MPRB 2021	2727	West Broadway	Theodore Wirth Pkwy	44.98756926	-93.3269989	Woodland/Natural Area	Quercus rubra (*Oak Northern Red)	Quercus rubra	*Oak Northern Red)	Bareroo	1.5			2021 April - May
272408	MPRB 2021	2727	West Broadway	Theodore Wirth Pkwy	44.98760341	-93.32698013	Woodland/Natural Area	Quercus bicolor (*Oak Bicolor - Swamp White)	Quercus bicolor	*Oak Bicolor - Swamp Wh	Bareroo	18			2020 April - May
272409	MPRB 2021	2727	West Broadway	Theodore Wirth Pkwy	44.98756926	-93.32695599	Woodland/Natural Area	Quercus bicolor (*Oak Bicolor - Swamp White)	Quercus bicolor	*Oak Bicolor - Swamp Wh	Bareroo	18			2020 April - May
272410	MPRB 2021	2727	West Broadway	Theodore Wirth Pkwy	44.98762427	-93.32696135	Woodland/Natural Area	Quercus bicolor (*Oak Bicolor - Swamp White)	Quercus bicolor	*Oak Bicolor - Swamp Wh	Bareroo	18			2020 April - May
272411	MPRB 2021	2727	West Broadway	Theodore Wirth Pkwy	44.98756784	-93.32697812	Woodland/Natural Area	Quercus bicolor (*Oak Bicolor - Swamp White)	Quercus bicolor	*Oak Bicolor - Swamp Wh	Bareroo	18			2020 April - May
272412	MPRB 2021	2727	West Broadway	Theodore Wirth Pkwy	44.98765415	-93.32696605	Woodland/Natural Area	Quercus bicolor (*Oak Bicolor - Swamp White)	Quercus bicolor	*Oak Bicolor - Swamp Wh	Bareroo	18			2020 April - May
272413	MPRB 2021	2727	West Broadway	Theodore Wirth Pkwy	44.98768166	-93.32694459	Woodland/Natural Area	Quercus bicolor (*Oak Bicolor - Swamp White)	Quercus bicolor	*Oak Bicolor - Swamp Wh	Bareroo	18			2020 April - May
272416	MPRB 2021	2727	West Broadway	Theodore Wirth Pkwy	44.98782662	-93.32691835	Woodland/Natural Area	Quercus bicolor (*Oak Bicolor - Swamp White)	Quercus bicolor	*Oak Bicolor - Swamp Wh	Bareroo	18			2020 April - May
272417	MPRB 2021	2727	West Broadway	Theodore Wirth Pkwy	44.98788638	-93.32686203	Woodland/Natural Area	Quercus bicolor (*Oak Bicolor - Swamp White)	Quercus bicolor	*Oak Bicolor - Swamp Wh	Bareroo	18			2020 April - May
272419	MPRB 2021	2727	West Broadway	Theodore Wirth Pkwy	44.98775074	-93.32678022	Woodland/Natural Area	Quercus bicolor (*Oak Bicolor - Swamp White)	Quercus bicolor	*Oak Bicolor - Swamp Wh	Bareroo	18			2020 April - May
272420	MPRB 2021	2727	West Broadway	Theodore Wirth Pkwy	44.98785318	-93.32689958	Woodland/Natural Area	Quercus bicolor (*Oak Bicolor - Swamp White)	Quercus bicolor	*Oak Bicolor - Swamp Wh	Bareroo	18			2020 April - May
272421	MPRB 2021	2727	West Broadway	Theodore Wirth Pkwy	44.98787405	-93.32687544	Woodland/Natural Area	Quercus bicolor (*Oak Bicolor - Swamp White)	Quercus bicolor	*Oak Bicolor - Swamp Wh	Bareroo	18			2020 April - May
272422	MPRB 2021	2626	West Broadway	Xerxes Ave N	44.99275086	-93.31853729	Parkland/Golf Course	Ginkgo biloba 'Magyar' (Ginkgo 'Magyar')	Ginkgo biloba 'Magyar'	Ginkgo 'Magyar')	Bareroo	1.5			2021 April - May
272423	MPRB 2021	2626	West Broadway	Xerxes Ave N	44.9926655	-93.31855204	Parkland/Golf Course	Cornus alternifolia (Dogwood Pagoda (Alternateleaf))	Cornus alternifolia	Dogwood Pagoda	Bareroo	1.5			2021 April - May
272424	MPRB 2021	2626	West Broadway	Xerxes Ave N	44.99309419	-93.31853326	Parkland/Golf Course	Prunus virginiana 'Schubert' (Chokecherry 'Canada Red')	Prunus virginiana 'Schubert'	Chokecherry 'Canada Red	Bareroo	1.5			2021 April - May
272459	MPRB 2022	3715	Chestnut Ave W	North Wayzata Blvd	44.97094499	-93.32187655	Woodland/Natural Area	Ulmus americana 'St Croix' PP 20097 (Elm American 'St. Croix')	Ulmus americana 'St Croix' PP 20097	Bareroot	1.5	2022 - Planting Spring - Replacement - Other	04/18/2022		April - May
272472	MPRB 2021	2727	West Broadway	Theodore Wirth Pkwy	44.99716761	-93.32218694	Woodland/Natural Area	Quercus bicolor (*Oak Bicolor - Swamp White)	Quercus bicolor	*Oak Bicolor - Swamp Wh	Bareroo	18			2020 April - May
272473	MPRB 2021	2727	West Broadway	Theodore Wirth Pkwy	44.9972959	-93.32222507	Woodland/Natural Area	Quercus bicolor (*Oak Bicolor - Swamp White)	Quercus bicolor	*Oak Bicolor - Swamp Wh	Bareroo	18			2020 April - May
272474	MPRB 2021	2727	West Broadway	Theodore Wirth Pkwy	44.9973566	-93.32224653	Woodland/Natural Area	Quercus bicolor (*Oak Bicolor - Swamp White)	Quercus bicolor	*Oak Bicolor - Swamp Wh	Bareroo	18			2020 April - May
272475	MPRB 2021	2727	West Broadway	Theodore Wirth Pkwy	44.99758799	-93.32233236	Woodland/Natural Area	Quercus bicolor (*Oak Bicolor - Swamp White)	Quercus bicolor	*Oak Bicolor - Swamp Wh	Bareroo	18			2020 April - May
272477	MPRB 2021	2727	West Broadway	Theodore Wirth Pkwy	44.99740742	-93.32226187	Woodland/Natural Area	Quercus bicolor (*Oak Bicolor - Swamp White)	Quercus bicolor	*Oak Bicolor - Swamp Wh	Bareroo	18			2020 April - May
272478	MPRB 2021	2727	West Broadway	Theodore Wirth Pkwy	44.99743652	-93.32227386	Woodland/Natural Area	Quercus bicolor (*Oak Bicolor - Swamp White)	Quercus bicolor	*Oak Bicolor - Swamp Wh	Bareroo	18			2020 April - May
272479	MPRB 2021	2727	West Broadway	Theodore Wirth Pkwy	44.99754274	-93.32230872	Woodland/Natural Area	Quercus bicolor (*Oak Bicolor - Swamp White)	Quercus bicolor	*Oak Bicolor - Swamp Wh	Bareroo	18			2020 April - May
272482	MPRB 2021	2727	West Broadway	Theodore Wirth Pkwy	44.99771687	-93.32238508	Woodland/Natural Area	Quercus bicolor (*Oak Bicolor - Swamp White)	Quercus bicolor	*Oak Bicolor - Swamp Wh	Bareroo	18			2020 April - May
272483	MPRB 2021	2727	West Broadway	Theodore Wirth Pkwy	44.99779463	-93.32239581	Woodland/Natural Area	Quercus bicolor (*Oak Bicolor - Swamp White)	Quercus bicolor	*Oak Bicolor - Swamp Wh	Bareroo	18			2020 April - May
272484	MPRB 2021	2727	West Broadway	Theodore Wirth Pkwy	44.99793316	-93.32241308	Woodland/Natural Area	Quercus bicolor (*Oak Bicolor - Swamp White)	Quercus bicolor	*Oak Bicolor - Swamp Wh	Bareroo	18			2020 April - May
272493	MPRB 2021	2727	West Broadway	Theodore Wirth Pkwy	45.00000352	-93.32159107	Parkland/Golf Course	Ginkgo biloba 'JFS-UGA2' (Ginkgo 'Golden Colonnade')	Ginkgo biloba 'JFS-UGA2'	Ginkgo 'Golden Colonnad	B & B	1.5			2021 April - May
272494	MPRB 2021	2914	Penn Ave N	na	45.01015447	-93.30812059	Street Tree (Boulevard)	Celtis occidentalis (*Hackberry Common)	Celtis occidentalis	*Hackberry Common)	Contain	1.5			2020 April - May
272508	MPRB 2022	3600	Hennepin Ave	West Lake Harriet Pkwy	44.91943552	-93.31417283	Woodland/Natural Area	Malus 'Royal Raindrops' (Crabapple 'Royal Raindrops')	Malus 'Royal Raindrops'	Bareroot	1.5	2022 - Planting Spring - Replacement - Ash	04/27/2022		April - May
272511	MPRB 2022	3600	Hennepin Ave	West Lake Harriet Pkwy	44.91955565	-93.31417484	Woodland/Natural Area	Malus 'Royal Raindrops' (Crabapple 'Royal Raindrops')	Malus 'Royal Raindrops'	Bareroot	1.5	2022 - Planting Spring - Replacement - Ash	04/27/2022		April - May
272515	MPRB 2021	3600	Hennepin Ave	West Lake Harriet Pkwy	44.915653	-93.30929347	Woodland/Natural Area	Ulmus americana 'New Harmony' (Elm American 'New Harmony'	Ulmus americana 'New Harmony'	Elm American 'New Harm	Bareroo	18			2020 April - May
272518	MPRB 2021	4500	West Lake Harriet Pkwy	na	44.9212191	-93.3135353	Parkland/Golf Course	Malus 'Red Splendor' (Crabapple 'Red Splendor')	Malus 'Red Splendor'	Crabapple 'Red Splendor'	Bareroo	1.5			2019 April - May
272519	MPRB 2021	4500	West Lake Harriet Pkwy	na	44.92120736	-93.31351232	Parkland/Golf Course	Malus 'Red Splendor' (Crabapple 'Red Splendor')	Malus 'Red Splendor'	Crabapple 'Red Splendor'	Bareroo	1.5			2019 April - May
272520	MPRB 2021	4801	South Minnehaha Park Dr	*na	44.9073855	-93.19983177	Parkland/Golf Course	Ulmus americana 'New Harmony' (Elm American 'New Harmony'	Ulmus americana 'New Harmony'	Elm American 'New Harm	Bareroo	1.5			2019 April - May
272522	MPRB 2021	4801	South Minnehaha Park Dr	*na	44.9074064	-93.19990419	Parkland/Golf Course	Larix laricina (Tamarack)	Larix laricina	Tamarack)	Contain	1			2019 April - May
272523	MPRB 2021	4801	South Minnehaha Park Dr	*na	44.90735821	-93.19995482	Parkland/Golf Course	Larix laricina (Tamarack)	Larix laricina	Tamarack)	Contain	1			2019 April - May
272524	MPRB 2021	4801	South Minnehaha Park Dr	*na	44.90741418	-93.19999186	Parkland/Golf Course	Prunus maackii (Chokecherry Amur)	Prunus maackii	Chokecherry Amur)	Bareroo	1.5			2019 April - May
272525	MPRB 2021	4801	South Minnehaha Park Dr	*na	44.90797458	-93.20115058	Parkland/Golf Course	Corylus colurna (Filbert Turkish)	Corylus colurna	Filbert Turkish)	Bareroo	1.5			2019 April - May
272526	MPRB 2021	908	Franklin Terr	na	44.96390896	-93.22749188	Street Tree (Boulevard)	Phellodendron amurense 'His Majesty' (Corktree 'His Majesty')	Phellodendron amurense 'His Majesty'	Corktree 'His Majesty')	Bareroo	1.25			2019 April - May
272527	MPRB 2021	4801	South Minnehaha Park Dr	*na	44.90831288	-93.20155417	Parkland/Golf Course	Catalpa speciosa (Catalpa Northern)	Catalpa speciosa	Catalpa Northern)	Bareroo	1.5			2019 April - May
272528	MPRB 2021	1101	West Broadway	Emerson Ave N	44.99887814	-93.2941961	Street Tree (Boulevard)	Syringa reticulata 'Ivory Silk' (Lilac Japanese Tree 'Ivory Silk')	Syringa reticulata 'Ivory Silk'	Lilac Japanese Tree 'Ivory	Bareroo	1.5			2019 April - May
272531	MPRB 2022	4351	Chicago Ave	44th St E	44.92338293	-93.26238214	Street Tree (Boulevard)	Catalpa speciosa (Catalpa Northern)	Catalpa speciosa	Bareroot	1.5	2022 - Planting Spring - Citizen	04/20/2022		April - May
272534	MPRB 2021	3131	Park Ave	na	44.94576851	-93.26506301	Street Tree (Boulevard)	Betula nigra (Birch River)	Betula nigra	Birch River)	Bareroo	1.5			2019 April - May
272539	MPRB 2021	4401	West River Pkwy	*na	44.91968329	-93.20594998	Parkland/Golf Course	Larix laricina (Tamarack)	Larix laricina	Tamarack)	Contain	1			2019 April - May
272540	MPRB 2021	4401	West River Pkwy	*na	44.9195418	-93.20599558	Parkland/Golf Course	Larix laricina (Tamarack)	Larix laricina	Tamarack)	Contain	1			2019 April - May
272541	MPRB 2021	4401	West River Pkwy	*na	44.91970893	-93.20567639	Parkland/Golf Course	Phellodendron amurense 'His Majesty' (Corktree 'His Majesty')	Phellodendron amurense 'His Majesty'	Corktree 'His Majesty')	Bareroo	1.25			2019 April - May
272542	MPRB 2021	4401	West River Pkwy	*na	44.92015526	-93.20456864	Parkland/Golf Course	Phellodendron amurense 'His Majesty' (Corktree 'His Majesty')	Phellodendron amurense 'His Majesty'	Corktree 'His Majesty')	Bareroo	1.25			2019 April - May
272543	MPRB 2021	4401	West River Pkwy	*na	44.92228523	-93.20426823	Parkland/Golf Course	Platanus x acerifolia 'Metzam' (Planetree London 'Metroshade')	Platanus x acerifolia 'Metzam'	Planetree London 'Metro	Bareroo	1.5			2019 April - May
272544	MPRB 2021	404	Industrial Blvd	Winter St NE	44.99351072	-93.21248157	Easement Tree	Ginkgo biloba 'Autumn Gold' (Ginkgo 'Autumn Gold')	Ginkgo biloba 'Autumn Gold'	Ginkgo 'Autumn Gold')	Bareroo	1.5			2019 April - May
272545	MPRB 2021	404	Industrial Blvd	Winter St NE	44.9935183	-93.21272163	Easement Tree	Ginkgo biloba 'Autumn Gold' (Ginkgo 'Autumn Gold')	Ginkgo biloba 'Autumn Gold'	Ginkgo 'Autumn Gold')	Bareroo	1.5			2019 April - May
272546	MPRB 2021	404	Industrial Blvd	Winter St NE	44.99351735	-93.2117909	Easement Tree	Gymnocladus dioicus 'Espresso' (Coffeetree Kentucky 'Espresso'	Gymnocladus dioicus 'Espresso'	Coffeetree Kentucky 'Esp	Bareroo	1.5			2019 April - May
272547	MPRB 2021	404	Industrial Blvd	Winter St NE	44.99351451	-93.21197866	Easement Tree	Gymnocladus dioicus 'Espresso' (Coffeetree Kentucky 'Espresso'	Gymnocladus dioicus 'Espresso'	Coffeetree Kentucky 'Esp	Bareroo	1.5			2019 April - May
272548	MPRB 2021	733	26th St E	26th St E	44.9554621	-93.26303348	Street Tree (Boulevard)	Betula nigra (Birch River)	Betula nigra	Birch River)	Bareroo	1.5			2020 April - May
272550	MPRB 2021	4245	Oakland Ave	na	44.92561414	-93.26624975	Street Tree (Boulevard)	Gleditsia triacanthos var. inermis 'Skycole' (Honeylocust Commc	Gleditsia triacanthos var. inermis 'Skycole'	Honeylocust Common Th	Bareroo	1.5			2020 April - May
272553	MPRB 2021	1617	43rd St E	*na	44.92506834	-93.25032163	Street Tree (Boulevard)	Quercus bicolor (*Oak Bicolor - Swamp White)	Quercus bicolor	*Oak Bicolor - Swamp Wh	Bareroo	1.5			2019 April - May
272571	MPRB 2021	3203	East Lake Calhoun Pkwy	32nd St W	44.94467615	-93.30366204	Street Tree (Boulevard)	Gymnocladus dioicus 'UMNSynergy' (Coffeetree Kentucky 'True	Gymnocladus dioicus 'UMNSynergy'	Coffeetree Kentucky 'Tru	Bareroo	1.5			2019 April - May
272581	MPRB 2021	2510	Stevens Ave	na	44.95689796	-93.27538972	Street Tree (Boulevard)	Acer x freemanii 'Celzam' (Maple Freeman 'Celebration')	Acer x freemanii 'Celzam'	Maple Freeman 'Celebrat	Bareroo	1.5			2019 April - May
272589	MPRB 2021	1626	Adams St NE	na	45.00485351	-93.25635082	Street Tree (Boulevard)	Ulmus americana 'St Croix PP20 097' (Elm American 'St. Croix')	Ulmus americana 'St Croix PP20 097'	Elm American 'St. Croix')	Bareroo	1.5			2019 April - May
272593	MPRB 2021	3601	East Minnehaha Pkwy	na	44.91584129	-93.22018068	Street Tree (Boulevard)	Catalpa speciosa (Catalpa Northern)	Catalpa speciosa	Catalpa Northern)	Contain	2			2019 April - May
272594	MPRB 2021	3601	East Minnehaha Pkwy	na	44.91575962	-93.22018202	Street Tree (Boulevard)	Quercus ellipsoidalis (*Oak Northern Pin)	Quercus ellipsoidalis	*Oak Northern Pin)	Contain	1.5			2019 April - May
272596	MPRB 2021	4801	38th Ave S	Zenith Ave S	44.90555818	-93.32124213	Parkland/Golf Course	Platanus x acerifolia 'Metzam' (Planetree London 'Metroshade')	Platanus x acerifolia 'Metzam'	Planetree London 'Metro	Bareroo	1.5			2019 April - May
272602	MPRB 2021	5300	Chowen Ave S	na	44.90698836	-93.32525191	Street Tree (Boulevard)	Ginkgo biloba 'The President' (Ginkgo 'Presidential Gold')	Ginkgo biloba 'The President'	Ginkgo 'Presidential Gold	Bareroo	1.5			2019 April - May
272604	MPRB 2021	9	Merriam St	Wilder St	44.98552814	-93.26133365	Street Tree (Boulevard)	Gymnocladus dioicus 'Espresso' (Coffeetree Kentucky 'Espresso'	Gymnocladus dioicus 'Espresso'	Coffeetree Kentucky 'Esp	Bareroo	1.5			2019 April - May
272605	MPRB 2021	9	Merriam St	Wilder St	44.98562574	-93.26138495	Street Tree (Boulevard)	Gymnocladus dioicus 'Espresso' (Coffeetree Kentucky 'Espresso'	Gymnocladus dioicus 'Espresso'	Coffeetree Kentucky 'Esp	Bareroo	1.5			2019 April - May
272606	MPRB 2021	9	Merriam St	Wilder St	44.98570509	-93.2614396	Street Tree (Boulevard)	Gleditsia triacanthos var. inermis 'Impcole' (Honeylocust Commc	Gleditsia triacanthos var. inermis 'Impcole'	Honeylocust Common Th	Bareroo	1.5			2019 April - May
272607	MPRB 2021	9	Merriam St	Wilder St	44.98578856	-93.2614986	Street Tree (Boulevard)	Gleditsia triacanthos var. inermis 'Impcole' (Honeylocust Commc	Gleditsia triacanthos var. inermis 'Impcole'	Honeylocust Common Th	Bareroo	1.5			2019 April - May
272608	MPRB 2021	5617	Aldrich Ave S	na	44.90064689	-93.28950965	Street Tree (Boulevard)	Gymnocladus dioicus 'J.C.McDaniel' (Coffeetree Kentucky 'Prairi	Gymnocladus dioicus 'J.C.McDaniel'	Coffeetree Kentucky 'Prai	Bareroo	1.5			2020 April - May
272610	MPRB 2022	4417	Cedar Ave S	na	44.92278816	-93.24723277	Street Tree (Boulevard)	Gleditsia triacanthos var. inermis 'Harve' (Honeylocust Common	Gleditsia triacanthos var. inermis 'Harve'	Bareroot	1.5	2022 - Planting Spring - More Trees Please	05/02/2022		April - May
272611	MPRB 2021	4228	Cedar Ave S	na	44.92594342	-93.24742002	Street Tree (Boulevard)	Ginkgo biloba 'The President' (Ginkgo 'Presidential Gold')	Ginkgo biloba 'The President'	Ginkgo 'Presidential Gold	Bareroo	1.5			2021 April - May
272613	MPRB 2021	5049	Thomas Ave S	na	44.9109355	-93.31370683	Street Tree (Boulevard)	Gymnocladus dioicus 'Espresso' (Coffeetree Kentucky 'Espresso'	Gymnocladus dioicus 'Espresso'	Coffeetree Kentucky 'Esp	Bareroo	1.5			2019 April - May
272617	MPRB 2021	3523	48th St W	48th St W	44.91603583	-93.32204418	Street Tree (Boulevard)	Catalpa speciosa (Catalpa Northern)	Catalpa speciosa	Catalpa Northern)	Bareroo	1.5			2020 April - May
272619	MPRB 2021	4741	Thomas Ave S	na	44.91621289	-93.31372268	Street Tree (Boulevard)	Quercus macrocarpa 'JFS-KW3' (Oak Bur 'Urban Pinnacle')	Quercus macrocarpa 'JFS-KW3'	Oak Bur 'Urban Pinnacle')	Contain	1.5			2019 April - May
272623	MPRB 2021	2247	Buchanan St NE	na	45.01123091	-93.23966968	Street Tree (Boulevard)	Catalpa speciosa (Catalpa Northern)	Catalpa speciosa	Catalpa Northern)	Bareroo	1.5			2019 April - May
272625	MPRB 2021	1625	Hollywood Ave NE	na	45.0344496	-93.23595599	Street Tree (Boulevard)	Ginkgo biloba 'Autumn Gold' (Ginkgo 'Autumn Gold')	Ginkgo biloba 'Autumn Gold'	Ginkgo 'Autumn Gold')	Bareroo	1.5			2019 April - May
272634	MPRB 2021	2112	Penn Ave S	na	44.96112583	-93.30847451	Street Tree (Boulevard)	Gymnocladus dioicus 'Espresso' (Coffeetree Kentucky 'Espresso'	Gymnocladus dioicus 'Espresso'	Coffeetree Kentucky 'Esp	Bareroo	1.5			2019 April - May
272636	MPRB 2021	3233	Hayes St NE	na	45.02685041	-93.23450236	Street Tree (Boulevard)	Phellodendron amurense 'His Majesty' (Corktree 'His Majesty')	Phellodendron amurense 'His Majesty'	Corktree 'His Majesty')	Bareroo	1.5			2019 April - May
272642	MPRB 2021	1615	Dowling Ave N	Humboldt Ave N	45.02379059	-93.29885626	Street Tree (Boulevard)	Platanus x acerifolia 'Bloodgood' (Planetree London 'Bloodgood'	Platanus x acerifolia 'Bloodgood'	Planetree London 'Blood	Bareroo	1.5			2019 April - May

272643	MPRB 2021	5320	Lyndale Ave S	na	44.90605101	-93.28827656	Street Tree (Boulevard)	Acer x freemanii 'Jeffersred' (Maple Freeman 'Autumn Blaze')	Acer x freemanii 'Jeffersred'	Maple Freeman 'Autumn	Bareroo	1.5			2019	April - May
272647	MPRB 2021	4140	Garfield Ave	na	44.92745284	-93.28708266	Street Tree (Boulevard)	Quercus x bimundorum 'Midwest' (Oak 'Prairie Stature')	Quercus x bimundorum 'Midwest'	Oak 'Prairie Stature')	Contain	1.25			2021	April - May
272649	MPRB 2022	4136	Grand Ave S	na	44.92752561	-93.28447133	Street Tree (Boulevard)	Aesculus hippocastanum 'Baumannii' (Horsechestnut 'Baumanni	Aesculus hippocastanum 'Baumannii'	Bareroot	1.5	2022 - Planting Spring - More Trees Please	04/21/2022		April - May
272664	MPRB 2021	5200	Humboldt Ave S	52nd St W	44.90868076	-93.2989925	Street Tree (Boulevard)	Ulmus americana 'New Harmony' (Elm American 'New Harmony'	Ulmus americana 'New Harmony'	Elm American 'New Harm	Bareroo	1.5			2019	April - May
272668	MPRB 2021	2102	Washington St NE	*na	45.00932475	-93.25707366	Street Tree (Boulevard)	Malus 'Royal Raindrops' (Crabapple 'Royal Raindrops')	Malus 'Royal Raindrops'	Crabapple 'Royal Raindro	Bareroo	1.5			2019	April - May
272677	MPRB 2021	86	Arthur Ave SE	na	44.96870272	-93.21723383	Street Tree (Boulevard)	Maackia amurensis 'JFS-Schichtel1' (Maackia 'MaacNificent')	Maackia amurensis 'JFS-Schichtel1'	Maackia 'MaacNificent')	Bareroo	1.25			2019	April - May
272685	MPRB 2021	1901	Willow Ave N	Logan Ave N	45.00291882	-93.30539981	Street Tree (Boulevard)	Catalpa speciosa (Catalpa Northern)	Catalpa speciosa	Catalpa Northern)	Contain	1.5			2019	April - May
272689	MPRB 2021	3000	Nicollet Ave	Nicollet Ave	44.94780648	-93.27802962	Street Tree (Boulevard)	Ulmus americana 'New Harmony' (Elm American 'New Harmony'	Ulmus americana 'New Harmony'	Elm American 'New Harm	Bareroo	1.5			2021	April - May
272694	MPRB 2021	2306	Logan Ave N	na	45.00267098	-93.30544339	Street Tree (Boulevard)	Catalpa speciosa (Catalpa Northern)	Catalpa speciosa	Catalpa Northern)	Contain	1.5			2019	April - May
272697	MPRB 2021	301	Lake St W	na	44.94810998	-93.28311096	Street Tree (Boulevard)	Gymnocladus dioicus 'Espresso' (Coffeetree Kentucky 'Espresso'	Gymnocladus dioicus 'Espresso'	Coffeetree Kentucky 'Esp	Bareroo	1.5			2019	April - May
272698	MPRB 2022	3024	Pillsbury Ave	na	44.94735128	-93.28145538	Street Tree (Boulevard)	Larix laricina (Tamarack)	Larix laricina	B & B	1.5	2022 - Planting Spring - More Trees Please	05/09/2022		April - May
272701	MPRB 2021	951	Hennepin Ave E	Buchanan St NE	44.99173971	-93.23963438	Street Tree (Boulevard)	Ginkgo biloba 'Autumn Gold' (Ginkgo 'Autumn Gold')	Ginkgo biloba 'Autumn Gold'	Ginkgo 'Autumn Gold')	Bareroo	1.5			2020	April - May
272703	MPRB 2022	5508	Emerson Ave S	na	44.9029328	-93.29472164	Street Tree (Boulevard)	Amelanchier x grandiflora 'Autumn Brilliance' (Serviceberry 'Aut	Amelanchier x grandiflora 'Autumn Brilliance'	Bareroot	1.5	2022 - Planting Spring - More Trees Please	04/13/2022		April - May
272705	MPRB 2021	3512	Lyndale Ave S	na	44.93900619	-93.28821221	Street Tree (Median)	Gymnocladus dioicus 'McKBranched' (Coffeetree Kentucky 'Dec	Gymnocladus dioicus 'McKBranched'	Coffeetree Kentucky 'Dec	Bareroo	1.5			2020	April - May
272714	MPRB 2021	3935	Zenith Ave S	na	44.93045363	-93.32607224	Street Tree (Boulevard)	Syringa reticulata (*Lilac Japanese Tree)	Syringa reticulata	*Lilac Japanese Tree)	Bareroo	1.5			2019	April - May
272715	MPRB 2021	4138	Vincent Ave N	na	45.03061204	-93.31605905	Street Tree (Boulevard)	Taxodium distichum (*Baldcypress)	Taxodium distichum	*Baldcypress)	Bareroo	1.5			2020	April - May
272723	MPRB 2022	3400	1st Ave S	34th St E	44.94127998	-93.27698512	Street Tree (Boulevard)	Larix laricina (Tamarack)	Larix laricina	B & B	1.5	2022 - Planting Spring - Replacement - Other	05/05/2022		April - May
272724	MPRB 2022	3400	1st Ave S	34th St E	44.94127762	-93.27685225	Street Tree (Boulevard)	Larix laricina (Tamarack)	Larix laricina	B & B	1.5	2022 - Planting Spring - Replacement - Other	05/05/2022		April - May
272726	MPRB 2021	3645	25th Ave S	na	44.93637838	-93.23587689	Street Tree (Boulevard)	Gymnocladus dioicus 'Espresso' (Coffeetree Kentucky 'Espresso'	Gymnocladus dioicus 'Espresso'	Coffeetree Kentucky 'Esp	Bareroo	1.5			2019	April - May
272727	MPRB 2021	5300	Chicago Ave	na	44.90702683	-93.26284667	Street Tree (Boulevard)	Amelanchier canadensis (Serviceberry)	Amelanchier canadensis	Serviceberry)	Bareroo	1.5			2019	April - May
272728	MPRB 2021	5253	Ewing Ave S	na	44.90734489	-93.32766363	Street Tree (Boulevard)	Acer x freemanii 'Sienna' (Maple Freeman 'Sienna Glen')	Acer x freemanii 'Sienna'	Maple Freeman 'Sienna G	Bareroo	1.5			2019	April - May
272731	MPRB 2021	4136	Harriet Ave	na	44.92750842	-93.28577068	Street Tree (Boulevard)	Ulmus americana 'St Croix PP20 097' (Elm American 'St. Croix')	Ulmus americana 'St Croix PP20 097'	Elm American 'St. Croix')	Bareroo	1.5			2019	April - May
272733	MPRB 2021	1615	Dowling Ave N	*na	45.02196545	-93.29996984	Parkland/Golf Course	Taxodium distichum (*Baldcypress)	Taxodium distichum	*Baldcypress)	Bareroo	1.5			2019	April - May
272736	MPRB 2021	3547	14th Ave N	36th St E	44.93780628	-93.25464916	Street Tree (Boulevard)	Maackia amurensis 'JFS-Schichtel1' (Maackia 'MaacNificent')	Maackia amurensis 'JFS-Schichtel1'	Maackia 'MaacNificent')	Bareroo	1.5			2019	April - May
272743	MPRB 2021	2721	Garfield Ave	na	44.95306568	-93.2867201	Street Tree (Boulevard)	Celtis occidentalis (*Hackberry Common)	Celtis occidentalis	*Hackberry Common)	Contain	1.5			2019	April - May
272751	MPRB 2021	4060	Longfellow Ave	na	44.92878643	-93.24653987	Street Tree (Boulevard)	Malus 'Spring Snow' (Crabapple 'Spring Snow')	Malus 'Spring Snow'	Crabapple 'Spring Snow')	Bareroo	1.5			2019	April - May
272757	MPRB 2022	221	Lake St W	Pleasant Ave	44.94804287	-93.28292599	Street Tree (Boulevard)	Ginkgo biloba 'The President' (Ginkgo 'Presidential Gold')	Ginkgo biloba 'The President'	Bareroot	1.25	2022 - Planting Spring - More Trees Please	04/25/2022		April - May
272761	MPRB 2021	6000	Fremont Ave S	60th St W	44.89430148	-93.29634264	Street Tree (Boulevard)	Amelanchier x grandiflora 'Autumn Brilliance' (Serviceberry 'Aut	Amelanchier x grandiflora 'Autumn Brilliance'	Serviceberry 'Autumn Bril	Bareroo	1.5			2020	April - May
272766	MPRB 2021	3649	Dupont Ave S	na	44.93617251	-93.29324357	Street Tree (Boulevard)	Ginkgo biloba 'The President' (Ginkgo 'Presidential Gold')	Ginkgo biloba 'The President'	Ginkgo 'Presidential Gold	Bareroo	1.5			2019	April - May
272773	MPRB 2021	4600	28th Ave S	East Minnehaha Pkwy	44.91829388	-93.23489319	Parkland/Golf Course	Alnus hirsuta 'Harbin' (Alder Manchurian 'Prairie Horizon')	Alnus hirsuta 'Harbin'	Alder Manchurian 'Prairie	Bareroo	1.5			2019	April - May
272779	MPRB 2021	4801	38th Ave S	East Minnehaha Pkwy	44.91598016	-93.21712204	Parkland/Golf Course	Quercus macrocarpa (*Oak Bur)	Quercus macrocarpa	*Oak Bur)	Contain	1.5			2019	April - May
272780	MPRB 2021	3318	Humboldt Ave S	na	44.94238465	-93.30096215	Street Tree (Boulevard)	Gymnocladus dioicus 'Espresso' (Coffeetree Kentucky 'Espresso'	Gymnocladus dioicus 'Espresso'	Coffeetree Kentucky 'Esp	Bareroo	1.5			2019	April - May
272782	MPRB 2021	5333	Ewing Ave S	na	44.90614915	-93.32767001	Street Tree (Boulevard)	Gymnocladus dioicus 'Espresso' (Coffeetree Kentucky 'Espresso'	Gymnocladus dioicus 'Espresso'	Coffeetree Kentucky 'Esp	Bareroo	1.5			2019	April - May
272784	MPRB 2021	4041	Ewing Ave S	na	44.9292735	-93.32772262	Street Tree (Boulevard)	Ulmus americana 'New Harmony' (Elm American 'New Harmony'	Ulmus americana 'New Harmony'	Elm American 'New Harm	Bareroo	1.5			2019	April - May
272785	MPRB 2021	2647	Benjamin St NE	na	45.01634328	-93.22935577	Street Tree (Boulevard)	Phellodendron amurense 'His Majesty' (Corktree 'His Majesty')	Phellodendron amurense 'His Majesty'	Corktree 'His Majesty')	Bareroo	1.5			2019	April - May
272790	MPRB 2022	2700	28th St E	27th Ave S	44.95232519	-93.23301463	Street Tree (Boulevard)	Cladrastis kentukea (Yellowwood American)	Cladrastis kentukea	Bareroot	1.5	2022 - Planting Spring - Replacement - Other	04/13/2022		April - May
272795	MPRB 2021	2700	28th St E	27th Ave S	44.95296772	-93.23303743	Street Tree (Boulevard)	Larix laricina (Tamarack)	Larix laricina	Tamarack)	B & B	1.5			2019	April - May
272798	MPRB 2021	416	Luverne Ave	*na	44.90891929	-93.27061785	Street Tree (Boulevard)	Amelanchier x grandiflora 'Autumn Brilliance' (Serviceberry 'Aut	Amelanchier x grandiflora 'Autumn Brilliance'	Serviceberry 'Autumn Bril	Bareroo	1.5			2019	April - May
272802	MPRB 2021	3713	Lake St E	37th Ave S	44.94807812	-93.21904004	Street Tree (Boulevard)	Amelanchier x grandiflora 'Autumn Brilliance' (Serviceberry 'Aut	Amelanchier x grandiflora 'Autumn Brilliance'	Serviceberry 'Autumn Bril	Bareroo	1.5			2019	April - May
272803	MPRB 2021	313	12th Ave NE	na	44.99986804	-93.26390098	Street Tree (Boulevard)	Phellodendron lavallei 'Longenecker' (Corktree 'Eye Stopper')	Phellodendron lavallei 'Longenecker'	Corktree 'Eye Stopper')	Bareroo	1.5			2020	April - May
272805	MPRB 2021	2323	Roosevelt St NE	na	45.01224502	-93.22533722	Street Tree (Boulevard)	Ginkgo biloba 'Autumn Gold' (Ginkgo 'Autumn Gold')	Ginkgo biloba 'Autumn Gold'	Ginkgo 'Autumn Gold')	Bareroo	1.5			2019	April - May
272809	MPRB 2021	4800	Northrop Dr	na	44.92939027	-93.20516224	Street Tree (Boulevard)	Ulmus americana 'New Harmony' (Elm American 'New Harmony'	Ulmus americana 'New Harmony'	Elm American 'New Harm	Bareroo	1.5			2019	April - May
272811	MPRB 2021	3853	Chicago Ave	39th St E	44.93240775	-93.26214527	Street Tree (Boulevard)	Catalpa speciosa (Catalpa Northern)	Catalpa speciosa	Catalpa Northern)	Bareroo	1.5			2019	April - May
272814	MPRB 2021	1235	Upton Ave N	na	44.99107173	-93.31472103	Street Tree (Boulevard)	Phellodendron amurense 'His Majesty' (Corktree 'His Majesty')	Phellodendron amurense 'His Majesty'	Corktree 'His Majesty')	Contain	1.5			2021	April - May
272823	MPRB 2021	4104	Lake St E	Lake St E	44.94844077	-93.21357558	Street Tree (Boulevard)	Phellodendron lavallei 'Longenecker' (Corktree 'Eye Stopper')	Phellodendron lavallei 'Longenecker'	Corktree 'Eye Stopper')	Bareroo	1.25			2019	April - May
272826	MPRB 2022	2201	Elliot Ave	22nd St E	44.96088017	-93.26091028	Street Tree (Boulevard)	Quercus bicolor (*Oak Bicolor - Swamp White)	Quercus bicolor	Bareroot	1.5	2022 - Planting Spring - Replacement - Other	05/03/2022		April - May
272832	MPRB 2021	3659	Main St NE	37th Ave N	45.03549711	-93.26744414	Street Tree (Boulevard)	Aesculus hippocastanum 'Baumannii' (Horsechestnut 'Baumanni	Aesculus hippocastanum 'Baumannii'	Horsechestnut 'Baumann	Bareroo	1.5			2020	April - May
272836	MPRB 2021	720	3rd Ave NE	na	44.99346045	-93.25170376	Street Tree (Boulevard)	Crataegus crus-galli var. inermis (Hawthorn Thornless Cockspur)	Crataegus crus-galli var. inermis	Hawthorn Thornless Cock	Bareroo	1.5			2019	April - May
272837	MPRB 2021	720	3rd Ave NE	na	44.99341113	-93.25183787	Street Tree (Boulevard)	Pyrus 'NCPX2' P.A.F. (Pear 'Chastity')	Pyrus 'NCPX2' P.A.F.	Pear 'Chastity')	Bareroo	1.25			2019	April - May
272838	MPRB 2021	720	3rd Ave NE	na	44.99336181	-93.25200149	Street Tree (Boulevard)	Pyrus 'NCPX2' P.A.F. (Pear 'Chastity')	Pyrus 'NCPX2' P.A.F.	Pear 'Chastity')	Bareroo	1.25			2019	April - May
272839	MPRB 2021	720	3rd Ave NE	na	44.99331439	-93.25214365	Street Tree (Boulevard)	Crataegus crus-galli var. inermis (Hawthorn Thornless Cockspur)	Crataegus crus-galli var. inermis	Hawthorn Thornless Cock	Bareroo	1.5			2019	April - May
272845	MPRB 2021	2121	9th St S	22nd Ave S	44.96365926	-93.24102052	Street Tree (Boulevard)	Cladrastis kentukea (Yellowwood American)	Cladrastis kentukea	Yellowwood American)	Bareroo	1.5			2020	April - May
272849	MPRB 2021	5852	Wentworth Ave	na	44.89603041	-93.28073658	Street Tree (Boulevard)	Amelanchier x grandiflora 'Autumn Brilliance' (Serviceberry 'Aut	Amelanchier x grandiflora 'Autumn Brilliance'	Serviceberry 'Autumn Bril	Bareroo	1.5			2019	April - May
272852	MPRB 2021	920	55th St W	na	44.90334474	-93.29160698	Street Tree (Boulevard)	Betula nigra (Birch River)	Betula nigra	Birch River)	Bareroo	1.5			2019	April - May
272857	MPRB 2021	5530	Pleasant Ave	na	44.90225578	-93.28326163	Street Tree (Boulevard)	Ginkgo biloba 'Princeton Sentry' (Ginkgo 'Princeton Sentry')	Ginkgo biloba 'Princeton Sentry'	Ginkgo 'Princeton Sentry'	Bareroo	1.5			2019	April - May
272858	MPRB 2021	2925	Cedar Ave S	na	44.95044273	-93.24566904	OtherCityProperty (Pol-Fir-PW-P&Scem-etc	Quercus ellipsoidalis (*Oak Northern Pin)	Quercus ellipsoidalis	*Oak Northern Pin)	Contain	1.5			2019	April - May
272859	MPRB 2021	2925	Cedar Ave S	na	44.95035541	-93.24546788	OtherCityProperty (Pol-Fir-PW-P&Scem-etc	Quercus ellipsoidalis (*Oak Northern Pin)	Quercus ellipsoidalis	*Oak Northern Pin)	Contain	1.5			2019	April - May
272860	MPRB 2021	2925	Cedar Ave S	na	44.95036301	-93.24533109	OtherCityProperty (Pol-Fir-PW-P&Scem-etc	Catalpa speciosa (Catalpa Northern)	Catalpa speciosa	Catalpa Northern)	B & B	2			2019	April - May
272861	MPRB 2021	4801	38th Ave S	East Minnehaha Pkwy	44.91134681	-93.27068341	Parkland/Golf Course	Larix laricina (Tamarack)	Larix laricina	Tamarack)	Contain	1			2019	April - May
272862	MPRB 2021	2925	Cedar Ave S	na	44.95041426	-93.24508969	OtherCityProperty (Pol-Fir-PW-P&Scem-etc	Catalpa speciosa (Catalpa Northern)	Catalpa speciosa	Catalpa Northern)	B & B	2			2019	April - May
272863	MPRB 2021	2925	Cedar Ave S	na	44.95096214	-93.24499698	OtherCityProperty (Pol-Fir-PW-P&Scem-etc	Quercus ellipsoidalis (*Oak Northern Pin)	Quercus ellipsoidalis	*Oak Northern Pin)	Contain	1.5			2019	April - May
272864	MPRB 2021	2925	Cedar Ave S	na	44.95021992	-93.2453859	OtherCityProperty (Pol-Fir-PW-P&Scem-etc	Quercus ellipsoidalis (*Oak Northern Pin)	Quercus ellipsoidalis	*Oak Northern Pin)	Contain	1.5			2019	April - May
272865	MPRB 2021	2925	Cedar Ave S	na	44.95033773	-93.24610499	OtherCityProperty (Pol-Fir-PW-P&Scem-etc	Quercus ellipsoidalis (*Oak Northern Pin)	Quercus ellipsoidalis	*Oak Northern Pin)	Contain	1.5			2019	April - May
272866	MPRB 2021	2925	Cedar Ave S	na	44.95041745	-93.24606475	OtherCityProperty (Pol-Fir-PW-P&Scem-etc	Quercus ellipsoidalis (*Oak Northern Pin)	Quercus ellipsoidalis	*Oak Northern Pin)	Contain	1.5			2019	April - May
272867	MPRB 2021	2925	Cedar Ave S	na	44.9504706	-93.24609962	OtherCityProperty (Pol-Fir-PW-P&Scem-etc	Catalpa speciosa (Catalpa Northern)	Catalpa speciosa	Catalpa Northern)	B & B	2			2019	April - May
272868	MPRB 2021	2925	Cedar Ave S	na	44.95039088	-93.24683455	OtherCityProperty (Pol-Fir-PW-P&Scem-etc	Catalpa speciosa (Catalpa Northern)	Catalpa speciosa	Catalpa Northern)	B & B	2			2019	April - May
272869	MPRB 2021	2925	Cedar Ave S	na	44.95037379	-93.24704108	OtherCityProperty (Pol-Fir-PW-P&Scem-etc	Catalpa speciosa (Catalpa Northern)	Catalpa speciosa	Catalpa Northern)	B & B	2			2019	April - May
272871	MPRB 2021	2925	Cedar Ave S	na	44.94994669	-93.24719396	OtherCityProperty (Pol-Fir-PW-P&Scem-etc	Quercus ellipsoidalis (*Oak Northern Pin)	Quercus ellipsoidalis	*Oak Northern Pin)	Contain	1.5			2019	April - May
272872	MPRB 2021	2925	Cedar Ave S	na	44.94984038	-93.2471135	OtherCityProperty (Pol-Fir-PW-P&Scem-etc	Quercus ellipsoidalis (*Oak Northern Pin)	Quercus ellipsoidalis	*Oak Northern Pin)	Contain	1.5			2019	April - May
272873	MPRB 2021	2925	Cedar Ave S	na	44.94940188	-93.24701157	OtherCityProperty (Pol-Fir-PW-P&Scem-etc	Maackia amurensis 'JFS-Schichtel1' (Maackia 'MaacNificent')	Maackia amurensis 'JFS-Schichtel1'	Maackia 'MaacNificent')	Bareroo	1.5			2019	April - May
272874	MPRB 2021	2925	Cedar Ave S	na	44.94938859	-93.24651805	OtherCityProperty (Pol-Fir-PW-P&Scem-etc	Maackia amurensis 'JFS-Schichtel1' (Maackia 'MaacNificent')	Maackia amurensis 'JFS-Schichtel1'	Maackia 'MaacNificent')	Bareroo	1.5			2019	April - May
272875	MPRB 2021	2925	Cedar Ave S	na	44.94988784	-93.24640003	OtherCityProperty (Pol-Fir-PW-P&Scem-etc	Catalpa speciosa (Catalpa Northern)	Catalpa speciosa	Catalpa Northern)	B & B	2			2019	April - May
272876	MPRB 2021	2925	Cedar Ave S	na	44.95017368	-93.2461759	OtherCityProperty (Pol-Fir-PW-P&Scem-etc	Quercus ellipsoidalis (*Oak Northern Pin)	Quercus ellipsoidalis	*Oak Northern Pin)	Contain	1.5			2019	April - May
272878	MPRB 2021	2925	Cedar Ave S	na	44.95005979	-93.24600155	OtherCityProperty (Pol-Fir-PW-P&Scem-etc	Catalpa speciosa (Catalpa Northern)	Catalpa speciosa	Catalpa Northern)	B & B	2			2019	April - May
272879	MPRB 2021	2925	Cedar Ave S	na	44.94984103	-93.24649491	OtherCityProperty (Pol-Fir-PW-P&Scem-etc	Catalpa speciosa (Catalpa Northern)	Catalpa speciosa	Catalpa Northern)	B & B	2			2019	April - May
272880	MPRB 2021	2925	Cedar Ave S	na	44.94963317	-93.24618378	OtherCityProperty (Pol-Fir-PW-P&Scem-etc	Maackia amurensis 'JFS-Schichtel1' (Maackia 'MaacNificent')	Maackia amurensis 'JFS-Schichtel1'	Maackia 'MaacNificent')	Bareroo	1.5			2019	April - May
272881	MPRB 2021	2925	Cedar Ave S	na	44.94950219	-93.24621865	OtherCityProperty (Pol-Fir-PW-P&Scem-etc	Ulmus 'Morton' (Elm 'Accolade')	Ulmus 'Morton'	Elm 'Accolade')	Bareroo	1.5			2021	April - May
272882	MPRB 2021	2925	Cedar Ave S	na	44.9495411	-93.24604698	OtherCityProperty (Pol-Fir-PW-P&Scem-etc	Larix laricina (Tamarack)	Larix laricina	Tamarack)	Bareroo	1.5			2019	April - May
272883	MPRB 2021	2925	Cedar Ave S	na	44.9493909	-93.24584716	OtherCityProperty (Pol-Fir-PW-P&Scem-etc	Quercus ellipsoidalis (*Oak Northern Pin)	Quercus ellipsoidalis	*Oak Northern Pin)	Contain	1.5			2019	April - May
272884	MPRB 2021	2925	Cedar Ave S	na	44.94974872	-93.2452906	OtherCityProperty (Pol-Fir-PW-P&Scem-etc	Gleditsia triacanthos var. inermis 'Harve' (Honeylocust Common	Gleditsia triacanthos var. inermis 'Harve'	Honeylocust Common Th	Bareroo	1.5			2021	April - May
272885	MPRB 2021	2925	Cedar Ave S	na	44.94990343	-93.24517661	OtherCityProperty (Pol-Fir-PW-P&Scem-etc	Catalpa speciosa (Catalpa Northern)	Catalpa speciosa	Catalpa Northern)	B & B	2			2019	April - May
272886	MPRB 2021	2925	Cedar Ave S	na	44.94994709	-93.24532413	OtherCityProperty (Pol-Fir-PW-P&Scem-etc	Quercus ellipsoidalis (*Oak Northern Pin)	Quercus ellipsoidalis	*Oak Northern Pin)	Contain	1.5			2019	April - May
272887	MPRB 2021	2925	Cedar Ave S	na	44.94959781	-93.24552261	OtherCityProperty (Pol-Fir-PW-P&Scem-etc	Quercus ellipsoidalis (*Oak Northern Pin)	Quercus ellipsoidalis	*Oak Northern Pin)	Contain	1.5			2019	April - May
272888	MPRB 2021	2925	Cedar Ave S	na	44.949384	-93.24678392	OtherCityProperty (Pol-Fir-PW-P&Scem-etc	Catalpa speciosa (Catalpa Northern)	Catalpa speciosa	Catalpa Northern)	B & B	2			2019	April - May
272891	MPRB 2021	2925	Cedar Ave S	na	44.94937857	-93.24454755	OtherCityProperty (Pol-Fir-PW-P&Scem-etc	Quercus ellipsoidalis (*Oak Northern Pin)	Quercus ellipsoidalis	*Oak Northern Pin)	Contain	1.5			2019	April - May
272892	MPRB 2021	2925	Cedar Ave S	na	44.94940609	-93.24398428	OtherCityProperty (Pol-Fir-PW-P&Scem-etc	Quercus ellipsoidalis (*Oak Northern Pin)	Quercus ellipsoidalis	*Oak Northern Pin)	Contain	1.5			2019	April - May
272893	MPRB 2021	2925	Cedar Ave S	na	44.94981023	-93.24418277	OtherCityProperty (Pol-Fir-PW-P&Scem-etc	Quercus ellipsoidalis (*Oak Northern Pin)	Quercus ellipsoidalis	*Oak Northern Pin)	Contain	1.5			2019	April - May
272894	MPRB 2021	2925	Cedar Ave S	na	44.94985959	-93.24394405	OtherCityProperty (Pol-Fir-PW-P&Scem-etc	Quercus ellipsoidalis (*Oak Northern Pin)	Quercus ellipsoidalis	*Oak Northern Pin)	Contain	1.5			2019	April - May
272895	MPRB 2021	2925	Cedar Ave S	na	44.94990514	-93.24395746	OtherCityProperty (Pol-Fir-PW-P&Scem-etc	Catalpa speciosa (Catalpa Northern)	Catalpa speciosa	Catalpa Northern)	B & B	2			2019	April - May
272896	MPRB 2021	2925	Cedar Ave S	na	44.94920781	-93.24254276	OtherCityProperty (Pol-Fir-PW-P&Scem-etc	Maackia amurensis 'JFS-Schichtel1' (Maackia 'MaacNificent')	Maackia amurensis 'JFS-Schichtel1'	Maackia 'MaacNificent')	Bareroo	1.5			2019	April - May
272897	MPRB 2021	2925	Cedar Ave S	na	44.94902026	-93.24287259	OtherCityProperty (Pol-Fir-PW-P&Scem-etc	Catalpa speciosa (Catalpa Northern)	Catalpa speciosa	Catalpa Northern)	B & B	2			2019	April - May
272898	MPRB 2021	2925	Cedar Ave S	na	44.94871016	-93.24357114	OtherCityProperty (Pol-Fir-PW-P&Scem-etc	Quercus ellipsoidalis (*Oak Northern Pin)	Quercus ellipsoidalis	*Oak Northern Pin)	Contain	1.5			2019	April - May
272899	MPRB 2021	2925	Cedar Ave S	na	44.94934799	-93.24331365	OtherCityProperty (Pol-Fir-PW-P&Scem-etc	Catalpa speciosa (Catalpa Northern)	Catalpa speciosa	Catalpa Northern)	B & B	2			2019	April - May
272900	MPRB 2021	2925	Cedar Ave S	na	44.94926928	-93.24400943	OtherCityProperty (Pol-Fir-PW-P&Scem-etc	Catalpa speciosa (Catalpa Northern)	Catalpa speciosa	Catalpa Northern)	B & B	2			2019	April - May
272901	MPRB 2021	1937	McKinley St NE	na	45.00881033	-93.22811784	Street Tree (Boulevard)	Betula nigra (Birch River)	Betula nigra	Birch River)	Bareroo	1.5			2019	April - May
272902	MPRB 2021	2925	Cedar Ave S	na	44.94891911	-93.24409668	OtherCityProperty (Pol-Fir-PW-P&Scem-etc	Maackia amurensis 'JFS-Schichtel1' (Maackia 'MaacNificent')	Maackia amurensis 'JFS-Schichtel1'	Maackia 'MaacNificent')	Bareroo	1.5			2019	April - May
272903	MPRB 2021	2925	Cedar Ave S	na	44.94857148	-93.24422333	OtherCityProperty (Pol-Fir-PW-P&Scem-etc	Catalpa speciosa (Catalpa Northern)	Catalpa speciosa	Catalpa Northern)	B & B	2			2019	April - May
272904	MPRB 2021	2925	Cedar Ave S	na	44.94865121	-93.2443722	OtherCityProperty (Pol-Fir-PW-P&Scem-etc	Quercus ellipsoidalis (*Oak Northern Pin)	Quercus ellipsoidalis	*Oak Northern Pin)	Contain	1.5			2019	April - May
272905	MPRB 2021	2925	Cedar Ave S	na	44.94928325	-93.24465048	OtherCityProperty (Pol-Fir-PW-P&Scem-etc	Quercus ellipsoidalis (*Oak Northern Pin)	Quercus ellipsoidalis	*Oak Northern Pin)	Contain	1.5			2019	April - May
272906	MPRB 2021	2925	Cedar Ave S	na	44.94928941	-93.2445452	OtherCityProperty (Pol-Fir-PW-P&Scem-etc	Catalpa speciosa (Catalpa Northern)	Catalpa speciosa	Catalpa Northern)	B & B	2			2019	April - May

272907	MPRB	2021	2925	Cedar Ave S	na	44.94863217	-93.24512447	OtherCityProperty (Pol-Fir-PW-P&Scem-etc	Quercus ellipsoidalis (*Oak Northern Pin)	Quercus ellipsoidalis	*Oak Northern Pin)	Contain	1.5			2019	April - May
272908	MPRB	2021	2925	Cedar Ave S	na	44.948822	-93.24533234	OtherCityProperty (Pol-Fir-PW-P&Scem-etc	Catalpa speciosa (Catalpa Northern)	Catalpa speciosa	Catalpa Northern)	B & B	2			2019	April - May
272909	MPRB	2021	2925	Cedar Ave S	na	44.94861509	-93.24538331	OtherCityProperty (Pol-Fir-PW-P&Scem-etc	Catalpa speciosa (Catalpa Northern)	Catalpa speciosa	Catalpa Northern)	B & B	2			2019	April - May
272910	MPRB	2021	2925	Cedar Ave S	na	44.94928419	-93.24523184	OtherCityProperty (Pol-Fir-PW-P&Scem-etc	Catalpa speciosa (Catalpa Northern)	Catalpa speciosa	Catalpa Northern)	B & B	2			2019	April - May
272911	MPRB	2021	2925	Cedar Ave S	na	44.94928609	-93.24572939	OtherCityProperty (Pol-Fir-PW-P&Scem-etc	Catalpa speciosa (Catalpa Northern)	Catalpa speciosa	Catalpa Northern)	B & B	2			2019	April - May
272912	MPRB	2022	2925	Cedar Ave S	na	44.94924243	-93.24533779	OtherCityProperty (Pol-Fir-PW-P&Scem-etc	Cladrastis kentukea (Yellowwood American)	Cladrastis kentukea	Bareroot	1.5	2022 - Planting Spring - Replacement - Other	05/18/2022			April - May
272913	MPRB	2021	2925	Cedar Ave S	na	44.94917694	-93.24528147	OtherCityProperty (Pol-Fir-PW-P&Scem-etc	Quercus ellipsoidalis (*Oak Northern Pin)	Quercus ellipsoidalis	*Oak Northern Pin)	Contain	1.5			2019	April - May
272914	MPRB	2021	2925	Cedar Ave S	na	44.94907775	-93.24552689	OtherCityProperty (Pol-Fir-PW-P&Scem-etc	Quercus ellipsoidalis (*Oak Northern Pin)	Quercus ellipsoidalis	*Oak Northern Pin)	Contain	1.5			2019	April - May
272915	MPRB	2021	2925	Cedar Ave S	na	44.94860591	-93.2455838	OtherCityProperty (Pol-Fir-PW-P&Scem-etc	Catalpa speciosa (Catalpa Northern)	Catalpa speciosa	Catalpa Northern)	B & B	2			2019	April - May
272916	MPRB	2021	2925	Cedar Ave S	na	44.94861811	-93.24594464	OtherCityProperty (Pol-Fir-PW-P&Scem-etc	Catalpa speciosa (Catalpa Northern)	Catalpa speciosa	Catalpa Northern)	B & B	2			2019	April - May
272917	MPRB	2021	2925	Cedar Ave S	na	44.94895189	-93.24637773	OtherCityProperty (Pol-Fir-PW-P&Scem-etc	Quercus ellipsoidalis (*Oak Northern Pin)	Quercus ellipsoidalis	*Oak Northern Pin)	Contain	1.5			2019	April - May
272918	MPRB	2021	2925	Cedar Ave S	na	44.9487683	-93.24678375	OtherCityProperty (Pol-Fir-PW-P&Scem-etc	Quercus ellipsoidalis (*Oak Northern Pin)	Quercus ellipsoidalis	*Oak Northern Pin)	Contain	1.5			2019	April - May
272919	MPRB	2021	2925	Cedar Ave S	na	44.94929209	-93.2465368	OtherCityProperty (Pol-Fir-PW-P&Scem-etc	Catalpa speciosa (Catalpa Northern)	Catalpa speciosa	Catalpa Northern)	B & B	2			2019	April - May
272920	MPRB	2021	2925	Cedar Ave S	na	44.94920287	-93.24655155	OtherCityProperty (Pol-Fir-PW-P&Scem-etc	Catalpa speciosa (Catalpa Northern)	Catalpa speciosa	Catalpa Northern)	B & B	2			2019	April - May
272921	MPRB	2021	2925	Cedar Ave S	na	44.94887446	-93.24723552	OtherCityProperty (Pol-Fir-PW-P&Scem-etc	Quercus ellipsoidalis (*Oak Northern Pin)	Quercus ellipsoidalis	*Oak Northern Pin)	Contain	1.5			2019	April - May
272922	MPRB	2021	620	34th St W	*na	44.94152549	-93.28764166	Street Tree (Boulevard)	Phellodendron amurense 'His Majesty' (Corktree 'His Majesty')	Phellodendron amurense 'His Majesty'	Corktree 'His Majesty')	Bareroo	1.25			2019	April - May
272924	MPRB	2021	1410	Lake St E	na	44.94846609	-93.25440098	Street Tree (Boulevard)	Catalpa speciosa (Catalpa Northern)	Catalpa speciosa	Catalpa Northern)	Bareroo	1.5			2021	April - May
272925	MPRB	2021	1404	Lake St E	na	44.94847653	-93.25451899	Street Tree (Boulevard)	Cladrastis kentukea (Yellowwood American)	Cladrastis kentukea	Yellowwood American)	Bareroo	1.25			2020	April - May
272927	MPRB	2021	1414	Lake St E	na	44.94846419	-93.25429771	Street Tree (Boulevard)	Crataegus crus-galli var. inermis (Hawthorn Thornless Cockspur)	Crataegus crus-galli var. inermis	Hawthorn Thornless Cock	Contain	1.5			2020	April - May
272928	MPRB	2021	4801	38th Ave S	East Minnehaha Pkwy	44.91645661	-93.24487679	Parkland/Golf Course	Larix laricina (Tamarack)	Larix laricina	Tamarack)	Contain	1			2019	April - May
272929	MPRB	2021	5621	Grand Ave S	na	44.90063911	-93.2843952	Street Tree (Boulevard)	Maackia amurensis (Maackia Amur)	Maackia amurensis	Maackia Amur)	Bareroo	1.5			2019	April - May
272933	MPRB	2021	5600	1st Ave S	1st Ave S	44.90141324	-93.2768935	Street Tree (Boulevard)	Betula nigra (Birch River)	Betula nigra	Birch River)	Bareroo	1.5			2019	April - May
272935	MPRB	2021	401	Groveland Ave	na	44.96612878	-93.28616512	Street Tree (Boulevard)	Catalpa speciosa (Catalpa Northern)	Catalpa speciosa	Catalpa Northern)	Bareroo	1.5			2019	April - May
272936	MPRB	2021	4041	Morrill Ln	na	44.92941676	-93.20641156	Street Tree (Boulevard)	Betula nigra (Birch River)	Betula nigra	Birch River)	Bareroo	1.5			2019	April - May
272937	MPRB	2021	321	Quincy St NE	na	44.99427932	-93.2511063	Street Tree (Boulevard)	Malus 'Royal Raindrops' (Crabapple 'Royal Raindrops')	Malus 'Royal Raindrops'	Crabapple 'Royal Raindro	Bareroo	1.5			2019	April - May
272938	MPRB	2021	2600	East Minnehaha Pkwy	West Lake Nokomis Pkwy	44.90330381	-93.25253661	Parkland/Golf Course	Larix laricina (Tamarack)	Larix laricina	Tamarack)	Contain	1			2019	April - May
272939	MPRB	2021	2600	East Minnehaha Pkwy	West Lake Nokomis Pkwy	44.90375027	-93.25298588	Parkland/Golf Course	Larix laricina (Tamarack)	Larix laricina	Tamarack)	Contain	1			2019	April - May
272940	MPRB	2021	965	Central Ave NE	Spring St NE	44.99504566	-93.24902214	Street Tree (Boulevard)	Syringa reticulata 'Ivory Silk' (Lilac Japanese Tree 'Ivory Silk')	Syringa reticulata 'Ivory Silk'	Lilac Japanese Tree 'Ivory	Bareroo	1.5			2019	April - May
272948	MPRB	2021	609	3rd St S	3rd St S	44.97712791	-93.26066469	Street Tree (Boulevard)	Gymnocladus dioicus 'Espresso' (Coffeetree Kentucky 'Espresso'	Gymnocladus dioicus 'Espresso'	Coffeetree Kentucky 'Esp	Bareroo	1.5			2019	April - May
272949	MPRB	2021	609	3rd St S	3rd St S	44.9710704	-93.26060501	Street Tree (Boulevard)	Gymnocladus dioicus 'Espresso' (Coffeetree Kentucky 'Espresso'	Gymnocladus dioicus 'Espresso'	Coffeetree Kentucky 'Esp	Bareroo	1.5			2019	April - May
272950	MPRB	2022	609	3rd St S	3rd St S	44.97706151	-93.26051113	Street Tree (Boulevard)	Celtis occidentalis (*Hackberry Common)	Celtis occidentalis	Container #20	1.5	2022 - Planting Spring - Replacement - Other	05/24/2022			April - May
272951	MPRB	2021	609	3rd St S	3rd St S	44.9767437	-93.25976011	Street Tree (Boulevard)	Gymnocladus dioicus 'Espresso' (Coffeetree Kentucky 'Espresso'	Gymnocladus dioicus 'Espresso'	Coffeetree Kentucky 'Esp	Bareroo	1.5			2019	April - May
272952	MPRB	2021	609	3rd St S	3rd St S	44.97676552	-93.25981644	Street Tree (Boulevard)	Gymnocladus dioicus 'Espresso' (Coffeetree Kentucky 'Espresso'	Gymnocladus dioicus 'Espresso'	Coffeetree Kentucky 'Esp	Bareroo	1.5			2019	April - May
272954	MPRB	2021	609	3rd St S	3rd St S	44.97684141	-93.25999749	Street Tree (Boulevard)	Ginkgo biloba 'Autumn Gold' (Ginkgo 'Autumn Gold')	Ginkgo biloba 'Autumn Gold'	Ginkgo 'Autumn Gold')	Bareroo	1.5			2019	April - May
272955	MPRB	2022	609	3rd St S	3rd St S	44.9768822	-93.26008868	Street Tree (Boulevard)	Ostrya virginiana (*Ironwood)	Ostrya virginiana	Bareroot	1.5	2022 - Planting Spring - Replacement - Other	04/18/2022			April - May
272958	MPRB	2022	501	4th St S	5th Ave S	44.97672045	-93.26302906	Street Tree (Boulevard)	Ostrya virginiana (*Ironwood)	Ostrya virginiana	RootBag #15 Container	1.5	2022 - Planting Spring - Replacement - Other	05/24/2022			April - May
272961	MPRB	2021	501	4th St S	5th Ave S	44.97641023	-93.26328655	Street Tree (Boulevard)	Ostrya virginiana (*Ironwood)	Ostrya virginiana	*Ironwood)	Contain	1.5			2019	April - May
272962	MPRB	2021	511	4th St S	5th Ave S	44.9762167	-93.26345016	Street Tree (Boulevard)	Syringa reticulata 'Ivory Silk' (Lilac Japanese Tree 'Ivory Silk')	Syringa reticulata 'Ivory Silk'	Lilac Japanese Tree 'Ivory	Contain	1.5			2020	April - May
272964	MPRB	2021	511	4th St S	5th Ave S	44.97611234	-93.26353063	Street Tree (Boulevard)	Syringa reticulata 'Ivory Silk' (Lilac Japanese Tree 'Ivory Silk')	Syringa reticulata 'Ivory Silk'	Lilac Japanese Tree 'Ivory	Contain	1.5			2020	April - May
272966	MPRB	2021	2525	Chicago Ave	25th St E	44.9572828	-93.26232179	Street Tree (Boulevard)	Catalpa x erubescens (Catalpa Purple)	Catalpa x erubescens	Catalpa Purple)	Bareroo	1.5			2019	April - May
272967	MPRB	2021	3847	Vincent Ave N	na	45.02552147	-93.3160792	Street Tree (Boulevard)	Gymnocladus dioicus 'Espresso' (Coffeetree Kentucky 'Espresso'	Gymnocladus dioicus 'Espresso'	Coffeetree Kentucky 'Esp	Bareroo	1.5			2019	April - May
272968	MPRB	2021	200	24th St E	na	44.95926208	-93.27324467	Street Tree (Boulevard)	Maackia amurensis (Maackia Amur)	Maackia amurensis	Maackia Amur)	Bareroo	1.5			2019	April - May
272969	MPRB	2021	2700	8th St S	*na	44.9663046	-93.22999514	Parkland/Golf Course	Crataegus viridis 'Winter King' (Hawthorn 'Winter King')	Crataegus viridis 'Winter King'	Hawthorn 'Winter King')	Bareroo	1.5			2019	April - May
272970	MPRB	2021	2010	50th Ave N	52nd Ave N	45.05090459	-93.3123672	Parkland/Golf Course	Betula nigra (Birch River)	Betula nigra	Birch River)	Bareroo	1.5			2019	April - May
272971	MPRB	2021	5218	Penn Ave N	Shingle Creek Dr	45.03862228	-93.29625651	Parkland/Golf Course	Maackia amurensis (Maackia Amur)	Maackia amurensis	Maackia Amur)	Bareroo	1.5			2019	April - May
272972	MPRB	2021	3304	46th Ave S	na	44.94308028	-93.20769014	Street Tree (Boulevard)	Larix laricina (Tamarack)	Larix laricina	Tamarack)	Contain	1.25			2019	April - May
272973	MPRB	2021	448	Thomas Ave S	na	44.97208111	-93.31352768	Street Tree (Boulevard)	Ginkgo biloba 'Magyar' (Ginkgo 'Magyar')	Ginkgo biloba 'Magyar'	Ginkgo 'Magyar')	Bareroo	1.5			2019	April - May
272976	MPRB	2021	4324	Dupont Ave S	na	44.92411838	-93.29345914	Street Tree (Median)	Tsuga canadensis (Hemlock Canadian - Eastern Hemlock)	Tsuga canadensis	Hemlock Canadian - East	Contain	48			2021	April - May
272978	MPRB	2021	2701	Xerxes Ave N	na	45.00788178	-93.31730984	Parkland/Golf Course	Catalpa speciosa (Catalpa Northern)	Catalpa speciosa	Catalpa Northern)	Bareroo	1.5			2019	April - May
272979	MPRB	2021	2727	West Broadway	na	45.00708531	-93.31742518	Parkland/Golf Course	Catalpa speciosa (Catalpa Northern)	Catalpa speciosa	Catalpa Northern)	Bareroo	1.5			2019	April - May
272980	MPRB	2021	2727	West Broadway	na	45.00695633	-93.31747899	Parkland/Golf Course	Gymnocladus dioicus 'Espresso' (Coffeetree Kentucky 'Espresso'	Gymnocladus dioicus 'Espresso'	Coffeetree Kentucky 'Esp	Bareroo	1.5			2019	April - May
272981	MPRB	2021	2727	West Broadway	na	45.00660929	-93.31762919	Parkland/Golf Course	Gymnocladus dioicus 'UMNSynergy' (Coffeetree Kentucky 'True	Gymnocladus dioicus 'UMNSynergy'	Coffeetree Kentucky 'Tru	Bareroo	1.5			2020	April - May
272986	MPRB	2022	3030	West River Pkwy S	West River Pkwy S	44.94732123	-93.20447727	Parkland/Golf Course	Sorbus aucuparia 'Michred' (Mountain-ash 'Cardinal Royal')	Sorbus aucuparia 'Michred'	Bareroot	1.5	2022 - Planting Spring - Replacement - Other	06/02/2022			April - May
272987	MPRB	2021	4600	Lake St E	na	44.94844026	-93.20663762	Street Tree (Boulevard)	Larix laricina (Tamarack)	Larix laricina	Tamarack)	Contain	1.25			2019	April - May
272988	MPRB	2021	4801	38th Ave S	49th St E	44.91444014	-93.24753735	Parkland/Golf Course	Crataegus viridis 'Winter King' (Hawthorn 'Winter King')	Crataegus viridis 'Winter King'	Hawthorn 'Winter King')	Bareroo	1.5			2019	April - May
272992	MPRB	2021	1126	44th Ave N	Victory Memorial Dr	45.03641552	-93.29577732	Parkland/Golf Course	Crataegus viridis 'Winter King' (Hawthorn 'Winter King')	Crataegus viridis 'Winter King'	Hawthorn 'Winter King')	Bareroo	1.5			2019	April - May
272993	MPRB	2021	3448	Hennepin Ave	na	44.93957742	-93.29889773	Street Tree (Boulevard)	Catalpa speciosa (Catalpa Northern)	Catalpa speciosa	Catalpa Northern)	Bareroo	1.5			2019	April - May
272995	MPRB	2021	1926	Marshall St NE	Marshall St NE	45.00938323	-93.2723043	Parkland/Golf Course	Prunus maackii (Chokecherry Amur)	Prunus maackii	Chokecherry Amur)	Bareroo	1.5			2019	April - May
272997	MPRB	2021	3900	Cedar Shore Dr	*na	44.9563419	-93.32894174	Street Tree (Boulevard)	Gleditsia triacanthos var. inermis 'Impcole' (Honeylocust Commo	Gleditsia triacanthos var. inermis 'Impcole'	Honeylocust Common Th	Bareroo	1.5			2019	April - May
272998	MPRB	2021	3900	Cedar Shore Dr	*na	44.95634427	-93.32879154	Street Tree (Boulevard)	Gleditsia triacanthos var. inermis 'Impcole' (Honeylocust Commo	Gleditsia triacanthos var. inermis 'Impcole'	Honeylocust Common Th	Bareroo	1.5			2019	April - May
272999	MPRB	2021	3900	Cedar Shore Dr	*na	44.95636373	-93.32916839	Street Tree (Boulevard)	Betula nigra (Birch River)	Betula nigra	Birch River)	Bareroo	1.5			2019	April - May
273000	MPRB	2021	3900	Cedar Shore Dr	*na	44.95641782	-93.3281344	Street Tree (Boulevard)	Ulmus americana 'New Harmony' (Elm American 'New Harmony'	Ulmus americana 'New Harmony'	Elm American 'New Harm	Bareroo	1.5			2019	April - May
273001	MPRB	2021	901	4th St NE	4th St NE	44.99860241	-93.26166851	Street Tree (Boulevard)	Prunus maackii (Chokecherry Amur)	Prunus maackii	Chokecherry Amur)	Bareroo	1.5			2019	April - May
273002	MPRB	2021	901	4th St NE	4th St NE	44.99860526	-93.26180195	Street Tree (Boulevard)	Prunus maackii (Chokecherry Amur)	Prunus maackii	Chokecherry Amur)	Bareroo	1.5			2019	April - May
273003	MPRB	2021	901	4th St NE	4th St NE	44.99860241	-93.26193606	Street Tree (Boulevard)	Prunus maackii (Chokecherry Amur)	Prunus maackii	Chokecherry Amur)	Bareroo	1.5			2019	April - May
273005	MPRB	2021	1815	Broadway St NE	na	44.99898642	-93.2333038	OtherCityProperty (Pol-Fir-PW-P&Scem-etc	Juniperus virginiana (Redcedar Eastern)	Juniperus virginiana	Redcedar Eastern)	B & B	60			2020	April - May
273006	MPRB	2021	1815	Broadway St NE	na	44.99900728	-93.23325417	OtherCityProperty (Pol-Fir-PW-P&Scem-etc	Juniperus virginiana (Redcedar Eastern)	Juniperus virginiana	Redcedar Eastern)	B & B	60			2020	April - May
273007	MPRB	2021	1815	Broadway St NE	na	44.99896792	-93.23325751	OtherCityProperty (Pol-Fir-PW-P&Scem-etc	Juniperus virginiana (Redcedar Eastern)	Juniperus virginiana	Redcedar Eastern)	B & B	60			2020	April - May
273008	MPRB	2021	1815	Broadway St NE	na	44.99918366	-93.23295776	OtherCityProperty (Pol-Fir-PW-P&Scem-etc	Juniperus virginiana (Redcedar Eastern)	Juniperus virginiana	Redcedar Eastern)	B & B	60			2020	April - May
273009	MPRB	2021	1815	Broadway St NE	na	44.99921637	-93.23297049	OtherCityProperty (Pol-Fir-PW-P&Scem-etc	Juniperus virginiana (Redcedar Eastern)	Juniperus virginiana	Redcedar Eastern)	Contain	60			2021	April - May
273010	MPRB	2022	1815	Broadway St NE	na	44.99945676	-93.23270829	OtherCityProperty (Pol-Fir-PW-P&Scem-etc	Juniperus virginiana (Redcedar Eastern)	Juniperus virginiana	Container #20	60	2022 - Planting Spring - Replacement - Other	05/19/2022			April - May
273011	MPRB	2021	1815	Broadway St NE	na	44.99944918	-93.2326989	OtherCityProperty (Pol-Fir-PW-P&Scem-etc	Juniperus virginiana (Redcedar Eastern)	Juniperus virginiana	Redcedar Eastern)	Contain	60			2021	April - May
273012	MPRB	2021	1815	Broadway St NE	na	44.99944585	-93.23264189	OtherCityProperty (Pol-Fir-PW-P&Scem-etc	Juniperus virginiana (Redcedar Eastern)	Juniperus virginiana	Redcedar Eastern)	Contain	60			2021	April - May
273013	MPRB	2021	1815	Broadway St NE	na	45.00025191	-93.23233478	OtherCityProperty (Pol-Fir-PW-P&Scem-etc	Juniperus virginiana (Redcedar Eastern)	Juniperus virginiana	Redcedar Eastern)	B & B	60			2020	April - May
273014	MPRB	2021	1815	Broadway St NE	na	45.00020117	-93.23242261	OtherCityProperty (Pol-Fir-PW-P&Scem-etc	Juniperus virginiana (Redcedar Eastern)	Juniperus virginiana	Redcedar Eastern)	B & B	60			2020	April - May
273015	MPRB	2021	1815	Broadway St NE	na	45.00015494	-93.23250475	OtherCityProperty (Pol-Fir-PW-P&Scem-etc	Juniperus virginiana (Redcedar Eastern)	Juniperus virginiana	Redcedar Eastern)	B & B	60			2020	April - May
273016	MPRB	2021	1815	Broadway St NE	na	44.99962863	-93.23334428	OtherCityProperty (Pol-Fir-PW-P&Scem-etc	Juniperus virginiana (Redcedar Eastern)	Juniperus virginiana	Redcedar Eastern)	B & B	60			2020	April - May
273017	MPRB	2021	1815	Broadway St NE	na	44.99959781	-93.23328995	OtherCityProperty (Pol-Fir-PW-P&Scem-etc	Juniperus virginiana (Redcedar Eastern)	Juniperus virginiana	Redcedar Eastern)	B & B	60			2020	April - May
273018	MPRB	2021	1815	Broadway St NE	na	44.99957362	-93.23340997	OtherCityProperty (Pol-Fir-PW-P&Scem-etc	Juniperus virginiana (Redcedar Eastern)	Juniperus virginiana	Redcedar Eastern)	B & B	60			2020	April - May
273019	MPRB	2021	1815	Broadway St NE	na	44.99954374	-93.23334491	OtherCityProperty (Pol-Fir-PW-P&Scem-etc	Juniperus virginiana (Redcedar Eastern)	Juniperus virginiana	Redcedar Eastern)	B & B	60			2020	April - May
273020	MPRB	2021	1815	Broadway St NE	na	44.99894983	-93.23370042	OtherCityProperty (Pol-Fir-PW-P&Scem-etc	Populus tremuloides (Aspen Trembling)	Populus tremuloides	Aspen Trembling)	Bareroo	1.5			2021	April - May
273021	MPRB	2021	1815	Broadway St NE	na	44.99893987	-93.23358306	OtherCityProperty (Pol-Fir-PW-P&Scem-etc	Populus tremuloides (Aspen Trembling)	Populus tremuloides	Aspen Trembling)	Bareroo	1.5			2021	April - May
273022	MPRB	2021	1815	Broadway St NE	na	44.99893085	-93.23349252	OtherCityProperty (Pol-Fir-PW-P&Scem-etc	Populus tremuloides (Aspen Trembling)	Populus tremuloides	Aspen Trembling)	Bareroo	1.5			2021	April - May
273023	MPRB	2021	1815	Broadway St NE	na	44.99889623	-93.23353073	OtherCityProperty (Pol-Fir-PW-P&Scem-etc	Populus tremuloides (Aspen Trembling)	Populus tremuloides	Aspen Trembling)	Bareroo	1.5			2021	April - May
273024	MPRB	2021	1815	Broadway St NE	na	44.99889386	-93.23365075	OtherCityProperty (Pol-Fir-PW-P&Scem-etc	Populus tremuloides (Aspen Trembling)	Populus tremuloides	Aspen Trembling)	Bareroo	1.5			2021	April - May
273025	MPRB	2021	1815	Broadway St NE	na	44.99904454	-93.2332232	OtherCityProperty (Pol-Fir-PW-P&Scem-etc	Quercus macrocarpa (*Oak Bur)	Quercus macrocarpa	*Oak Bur)	Contain	1.5			2020	April - May
273026	MPRB	2021	1815	Broadway St NE	na	44.9991038	-93.23313132	OtherCityProperty (Pol-Fir-PW-P&Scem-etc	Quercus macrocarpa (*Oak Bur)	Quercus macrocarpa	*Oak Bur)	Contain	1.5			2020	April - May
273027	MPRB	2021	1815	Broadway St NE	na	44.99916117	-93.23305419	OtherCityProperty (Pol-Fir-PW-P&Scem-etc	Quercus macrocarpa (*Oak Bur)	Quercus macrocarpa	*Oak Bur)	Contain	1.5			2020	April - May
273028	MPRB	2021	1815	Broadway St NE	na	44.99927259	-93.2329033	OtherCityProperty (Pol-Fir-PW-P&Scem-etc	Quercus macrocarpa (*Oak Bur)	Quercus macrocarpa	*Oak Bur)	Contain	1.5			2020	April - May
273029	MPRB	2021	1815	Broadway St NE	na	44.99894305	-93.23333312	OtherCityProperty (Pol-Fir-PW-P&Scem-etc	Quercus macrocarpa (*Oak Bur)	Quercus macrocarpa	*Oak Bur)	Contain	1.5			2020	April - May
273030	MPRB	2021	1815	Broadway St NE	na	44.99934466	-93.23282013	OtherCityProperty (Pol-Fir-PW-P&Scem-etc	Quercus macrocarpa (*Oak Bur)	Quercus macrocarpa	*Oak Bur)	Contain	1.5			2020	April - May
273031	MPRB	2021	1815	Broadway St NE	na	44.99950966	-93.23263774	OtherCityProperty (Pol-Fir-PW-P&Scem-etc	Quercus macrocarpa (*Oak Bur)	Quercus macrocarpa	*Oak Bur)	Contain	1.5			2020	April - May
273032	MPRB	2021	2201	Minneapolis Ave	22nd St E	44.96129642	-93.22494383	Street Tree (Boulevard)	Amelanchier x grandiflora 'Autumn Brilliance' (Serviceberry 'Aut	Amelanchier x grandiflora 'Autumn Brilliance'	Serviceberry 'Autumn Bril	Bareroo	1.5			2020	April - May
273033	MPRB	2021	224	22nd Ave NE	*na	45.01001299	-93.26490602	Street Tree (Boulevard)	Amelanchier x grandiflora 'Autumn Brilliance' (Serviceberry 'Aut	Amelanchier x grandiflora 'Autumn Brilliance'	Serviceberry 'Autumn Bril	Bareroo	1.5			2019	April - May
273034	MPRB	2021	1815	Broadway St NE	na	44.99959927	-93.2325472	OtherCityProperty (Pol-Fir-PW-P&Scem-etc	Quercus macrocarpa (*Oak Bur)	Quercus macrocarpa	*Oak Bur)	Contain	1.5			2020	April - May
273035	MPRB	2021	1815	Broadway St NE	na	44.99968983	-93.23243923	OtherCityProperty (Pol-Fir-PW-P&Scem-etc	Quercus macrocarpa (*Oak Bur)	Quercus macrocarpa	*Oak Bur)	Contain	1.5			2020	April - May
273036	MPRB	2021	1815	Broadway St NE	na	45.00005872	-93.23248751	OtherCityProperty (Pol-Fir-PW-P&Scem-etc	Populus deltoides 'Siouxland' (Cottonwood Poplar 'Siouxland')	Populus deltoides 'Siouxland'	Cottonwood Poplar 'Siou	Bareroo	1.5			2020	April - May
273037	MPRB	2021	1815	Broadway St NE	na	44.99973108	-93.23324857	OtherCityProperty (Pol-Fir-PW-P&Scem-etc	Populus deltoides 'Siouxland' (Cottonwood Poplar 'Siouxland')	Populus deltoides 'Siouxland'	Cottonwood Poplar 'Siou	Bareroo	1.5			2020	April - May
273038	MPRB	2021	1815	Broadway St NE	na	44.99999945	-93.23238893	OtherCityProperty (Pol-Fir-PW-P&Scem-etc	Populus deltoides 'Siouxland' (Cottonwood Poplar 'Siouxland')	Populus deltoides 'Siouxland'	Cottonwood Poplar 'Siou	Bareroo	1.5			2020	April - May
273039	MPRB	2021	1815	Broadway St NE	na	44.99997005	-93.23288379	OtherCityProperty (Pol-Fir-PW-P&Scem-etc	Populus deltoides 'Siouxland' (Cottonwood Poplar 'Siouxland')	Populus deltoides 'Siouxland'	Cottonwood Poplar 'Siou	Bareroo	1.5			2020	April - May

273040	MPRB 2021	1815	Broadway St NE	na	44.99980315	-93.2331319	OtherCityProperty (Pol-Fir-PW-P&Scem-etc	Populus deltoides 'Siouxland' (Cottonwood Poplar 'Siouxland')	Populus deltoides 'Siouxland'	Cottonwood Poplar 'Siou:	Bareroo	1.5			2020 April - May
273041	MPRB 2021	1815	Broadway St NE	na	44.99990083	-93.23300718	OtherCityProperty (Pol-Fir-PW-P&Scem-etc	Populus deltoides 'Siouxland' (Cottonwood Poplar 'Siouxland')	Populus deltoides 'Siouxland'	Cottonwood Poplar 'Siou:	Bareroo	1.5			2020 April - May
273042	MPRB 2021	3500	Holmes Ave S	35th St W	44.93948139	-93.29984925	Street Tree (Boulevard)	Ulmus americana 'New Harmony' (Elm American 'New Harmony'	Ulmus americana 'New Harmony'	Elm American 'New Harm	Bareroo	1.5			2020 April - May
273043	MPRB 2021	3500	Holmes Ave S	35th St W	44.93947474	-93.30010674	Street Tree (Boulevard)	Quercus ellipsoidalis 'Bailskies' (Oak Northern Pin 'Majestic Skies'	Quercus ellipsoidalis 'Bailskies'	Oak Northern Pin 'Majest	*..na	2			2021 April - May
273044	MPRB 2021	925	West River Pkwy	West River Pkwy	44.96337965	-93.22652714	Parkland/Golf Course	Catalpa speciosa (Catalpa Northern)	Catalpa speciosa	Catalpa Northern)	Bareroo	1.5			2019 April - May
273045	MPRB 2021	925	Franklin Terr	Franklin Terr	44.96387025	-93.22693138	Parkland/Golf Course	Prunus virginiana 'Schubert' (Chokecherry 'Canada Red')	Prunus virginiana 'Schubert'	Chokecherry 'Canada Red	Bareroo	1.5			2019 April - May
273046	MPRB 2021	2812	32nd Ave S	na	44.95137628	-93.22575104	Street Tree (Boulevard)	Ginkgo biloba (*Ginkgo - Maidenhair Tree)	Ginkgo biloba	*Ginkgo - Maidenhair Tre	*..na	0			2019 April - May
273047	MPRB 2022	2800	32nd Ave S	28th St E	44.9519196	-93.22620048	Street Tree (Boulevard)	Celtis occidentalis (*Hackberry Common)	Celtis occidentalis	Container #20	1.5	2022 - Planting Spring - More Trees Please		05/02/2022	April - May
273048	MPRB 2021	3821	Xerxes Ave S	na	44.9332257	-93.31873988	Street Tree (Boulevard)	Catalpa speciosa (Catalpa Northern)	Catalpa speciosa	Catalpa Northern)	Bareroo	1.5			2019 April - May
273049	MPRB 2021	150	6th Ave NE	2nd St NE	44.99360706	-93.26210847	Street Tree (Boulevard)	Syringa reticulata 'Ivory Silk' (Lilac Japanese Tree 'Ivory Silk')	Syringa reticulata 'Ivory Silk'	Lilac Japanese Tree 'Ivory	Bareroo	1.5			2019 April - May
273051	MPRB 2021	830	3rd Ave NE	na	44.99385527	-93.25075803	Street Tree (Boulevard)	Prunus maackii (Chokecherry Amur)	Prunus maackii	Chokecherry Amur)	Bareroo	1.5			2019 April - May
273052	MPRB 2022	929	3rd Ave NE	na	44.99401081	-93.25038521	Street Tree (Boulevard)	Gleditsia triacanthos var. inermis 'Harve' (Honeylocust Common	Gleditsia triacanthos var. inermis 'Harve'	Bareroot	1.5	2022 - Planting Spring - Replacement - Other		05/03/2022	April - May
273053	MPRB 2021	1920	1st St S	na	44.97547584	-93.24516085	Street Tree (Boulevard)	Celtis occidentalis (*Hackberry Common)	Celtis occidentalis	*Hackberry Common)	Contain	1.5			2019 April - May
273067	MPRB 2021	4150	Upton Ave N	na	45.03097824	-93.31479516	Street Tree (Boulevard)	Gymnocladus dioicus 'Espresso' (Coffeetree Kentucky 'Espresso'	Gymnocladus dioicus 'Espresso'	Coffeetree Kentucky 'Esp	Bareroo	1.5			2019 April - May
273069	MPRB 2021	3419	Blaisdell Ave	na	44.94069161	-93.27964668	Street Tree (Boulevard)	Ulmus americana 'St Croix PP20 097' (Elm American 'St. Croix')	Ulmus americana 'St Croix PP20 097'	Elm American 'St. Croix')	Bareroo	1.5			2019 April - May
273072	MPRB 2021	2600	East Minnehaha Pkwy	Cedar Ave S	44.91022305	-93.24571475	Parkland/Golf Course	Larix laricina (Tamarack)	Larix laricina	Tamarack)	Contain	1			2019 April - May
273073	MPRB 2021	2600	East Minnehaha Pkwy	Cedar Ave S	44.90916688	-93.24654087	Woodland/Natural Area	Betula nigra (Birch River)	Betula nigra	Birch River)	Bareroo	1.5			2019 April - May
273075	MPRB 2021	3554	Humboldt Ave S	na	44.93778029	-93.3011238	Street Tree (Boulevard)	Prunus virginiana 'Schubert' (Chokecherry 'Canada Red')	Prunus virginiana 'Schubert'	Chokecherry 'Canada Red	Bareroo	1.5			2019 April - May
273076	MPRB 2021	2727	West Broadway	Theodore Wirth Pkwy	44.99865624	-93.32264318	Woodland/Natural Area	Larix laricina (Tamarack)	Larix laricina	Tamarack)	Contain	1.25			2019 April - May
273077	MPRB 2021	900	49th Ave N	na	45.04533498	-93.29168836	Parkland/Golf Course	Aesculus x arnoldiana 'Autumn Splendor' (Buckeye 'Autumn Spl	Aesculus x arnoldiana 'Autumn Splendor'	Buckeye 'Autumn Splend	Bareroo	1.5			2019 April - May
273078	MPRB 2021	900	49th Ave N	na	45.04532695	-93.29178904	Parkland/Golf Course	Aesculus x arnoldiana 'Autumn Splendor' (Buckeye 'Autumn Spl	Aesculus x arnoldiana 'Autumn Splendor'	Buckeye 'Autumn Splend	Bareroo	1.5			2019 April - May
273079	MPRB 2021	4401	West River Pkwy	*na	44.91515486	-93.20842557	Woodland/Natural Area	Betula nigra (Multi-stem) (Birch River (Multi-stem))	Betula nigra	Multi-stem)	Bareroo	1.5			2019 April - May
273080	MPRB 2021	4938	4th Ct N	na	45.04521469	-93.2861921	Street Tree (Boulevard)	Quercus bicolor (*Oak Bicolor - Swamp White)	Quercus bicolor	*Oak Bicolor - Swamp Wh	Bareroo	1.5			2019 April - May
273081	MPRB 2021	4422	Bryant Ave N	na	45.03634045	-93.29130868	Street Tree (Boulevard)	Quercus bicolor (*Oak Bicolor - Swamp White)	Quercus bicolor	*Oak Bicolor - Swamp Wh	Bareroo	1.5			2019 April - May
273082	MPRB 2021	4559	Bryant Ave N	46th Ave N	45.03842439	-93.29180654	Street Tree (Boulevard)	Catalpa speciosa (Catalpa Northern)	Catalpa speciosa	Catalpa Northern)	Bareroo	1.5			2019 April - May
273085	MPRB 2021	130	Plymouth Ave N	2nd St N	44.99305671	-93.27899104	Street Tree (Boulevard)	Ulmus 'Morton' (Elm 'Accolade')	Ulmus 'Morton'	Elm 'Accolade')	Bareroo	1.5			2019 April - May
273086	MPRB 2021	2600	East Minnehaha Pkwy	West Lake Nokomis Pkwy	44.91519335	-93.23869679	Parkland/Golf Course	Larix laricina (Tamarack)	Larix laricina	Tamarack)	Contain	1			2019 April - May
273087	MPRB 2021	2600	East Minnehaha Pkwy	West Lake Nokomis Pkwy	44.91521235	-93.23878262	Parkland/Golf Course	Larix laricina (Tamarack)	Larix laricina	Tamarack)	Contain	1			2019 April - May
273088	MPRB 2021	1144	Cedar View Dr	Cedar View Cir	44.96781773	-93.31656606	Street Tree (Boulevard)	Maackia amurensis (Maackia Amur)	Maackia amurensis	Maackia Amur)	Bareroo	1.5			2019 April - May
273090	MPRB 2021	647	Fillmore St NE	na	44.99643022	-93.24220573	Street Tree (Boulevard)	Ginkgo biloba 'Autumn Gold' (Ginkgo 'Autumn Gold')	Ginkgo biloba 'Autumn Gold'	Ginkgo 'Autumn Gold')	Bareroo	1.5			2019 April - May
273091	MPRB 2021	1382	Willow St	*na	44.96825465	-93.28307813	Parkland/Golf Course	Catalpa speciosa (Catalpa Northern)	Catalpa speciosa	Catalpa Northern)	Bareroo	1.5			2019 April - May
273093	MPRB 2021	3552	1st Ave S	na	44.9378146	-93.27689163	Street Tree (Boulevard)	Gleditsia triacanthos var. inermis 'Harve' (Honeylocust Common	Gleditsia triacanthos var. inermis 'Harve'	Honeylocust Common Th	Bareroo	1.5			2019 April - May
273097	MPRB 2021	3255	Spring St NE	Godward St NE	44.99657661	-93.21415703	Easement Tree	Catalpa speciosa (Catalpa Northern)	Catalpa speciosa	Catalpa Northern)	Bareroo	1.5			2019 April - May
273099	MPRB 2021	3255	Spring St NE	Godward St NE	44.99569273	-93.21415284	Easement Tree	Ginkgo biloba 'Autumn Gold' (Ginkgo 'Autumn Gold')	Ginkgo biloba 'Autumn Gold'	Ginkgo 'Autumn Gold')	Bareroo	1.5			2019 April - May
273100	MPRB 2021	2501	57th St W	*na	44.90106525	-93.30971978	Parkland/Golf Course	Pinus strobus (Pine Eastern White)	Pinus strobus	Pine Eastern White)	B & B	60			2019 April - May
273101	MPRB 2021	2501	57th St W	*na	44.90097121	-93.30968893	Parkland/Golf Course	Pinus strobus (Pine Eastern White)	Pinus strobus	Pine Eastern White)	B & B	60			2019 April - May
273103	MPRB 2022	2501	57th St W	*na	44.9011061	-93.30982975	Parkland/Golf Course	Pinus ponderosa (Pine Ponderosa)	Pinus ponderosa	B & B	60	2022 - Planting Spring - Replacement - Other		05/05/2022	April - May
273105	MPRB 2021	2868	East Lake Of The Isles Pkwy	East Lake Of The Isles Pkwy	44.95059202	-93.30593367	Parkland/Golf Course	Prunus domestica 'Mount Royal' (Plum European 'Mount Royal'	Prunus domestica 'Mount Royal'	Plum European 'Mount R	Bareroo	1.5			2019 April - May
273107	MPRB 2021	4801	38th Ave S	Morgan Ave S	44.90984396	-93.30494473	Parkland/Golf Course	Prunus virginiana 'Schubert' (Chokecherry 'Canada Red')	Prunus virginiana 'Schubert'	Chokecherry 'Canada Red	Bareroo	1.5			2019 April - May
273110	MPRB 2021	2757	Xerxes Ave N	29th Ave N	45.00806923	-93.31704883	Parkland/Golf Course	Amelanchier x grandiflora 'Autumn Brilliance' (Serviceberry 'Aut	Amelanchier x grandiflora 'Autumn Brilliance'	Serviceberry 'Autumn Bril	Bareroo	1.5			2019 April - May
273112	MPRB 2021	5259	4th St N	53rd Ave N	45.05105946	-93.28672579	Street Tree (Boulevard)	Maackia amurensis (Maackia Amur)	Maackia amurensis	Maackia Amur)	Bareroo	1.25			2019 April - May
273113	MPRB 2021	4801	38th Ave S	38th Ave S	44.91615802	-93.21846201	Parkland/Golf Course	Catalpa speciosa (Catalpa Northern)	Catalpa speciosa	Catalpa Northern)	Bareroo	1.5			2019 April - May
273114	MPRB 2021	4801	38th Ave S	38th Ave S	44.91631946	-93.22041197	Parkland/Golf Course	Prunus virginiana 'Schubert' (Chokecherry 'Canada Red')	Prunus virginiana 'Schubert'	Chokecherry 'Canada Red	Bareroo	1.5			2021 April - May
273115	MPRB 2021	4801	38th Ave S	38th Ave S	44.91634795	-93.22014107	Parkland/Golf Course	Maackia amurensis (Maackia Amur)	Maackia amurensis	Maackia Amur)	Bareroo	1.5			2019 April - May
273117	MPRB 2021	3942	Edmund Blvd	Edmund Blvd	44.93058268	-93.20305713	Parkland/Golf Course	Catalpa speciosa (Catalpa Northern)	Catalpa speciosa	Catalpa Northern)	Bareroo	1.5			2019 April - May
273118	MPRB 2021	4401	West River Pkwy	West River Pkwy	44.92336639	-93.20518211	Woodland/Natural Area	Maackia amurensis (Maackia Amur)	Maackia amurensis	Maackia Amur)	Bareroo	1.5			2019 April - May
273120	MPRB 2021	4932	Fremont Ave N	na	45.0449624	-93.29655836	Street Tree (Boulevard)	Maackia amurensis (Maackia Amur)	Maackia amurensis	Maackia Amur)	Bareroo	1.25			2019 April - May
273121	MPRB 2021	4900	Mississippi Dr	na	45.04313818	-93.28348777	Parkland/Golf Course	Amelanchier x grandiflora 'Autumn Brilliance' (Serviceberry 'Aut	Amelanchier x grandiflora 'Autumn Brilliance'	Serviceberry 'Autumn Bril	Bareroo	1.5			2019 April - May
273123	MPRB 2021	4801	38th Ave S	East Minnehaha Pkwy	44.91635637	-93.24095238	Parkland/Golf Course	Malus 'Spring Snow' (Crabapple 'Spring Snow')	Malus 'Spring Snow'	Crabapple 'Spring Snow')	Bareroo	1.5			2019 April - May
273124	MPRB 2021	4801	38th Ave S	East Minnehaha Pkwy	44.91637916	-93.24089203	Parkland/Golf Course	Amelanchier x grandiflora 'Autumn Brilliance' (Serviceberry 'Aut	Amelanchier x grandiflora 'Autumn Brilliance'	Serviceberry 'Autumn Bril	Bareroo	1.5			2019 April - May
273126	MPRB 2021	2800	Randolph St NE	na	45.01880145	-93.27144231	Street Tree (Boulevard)	Amelanchier x grandiflora 'Autumn Brilliance' (Serviceberry 'Aut	Amelanchier x grandiflora 'Autumn Brilliance'	Serviceberry 'Autumn Bril	Bareroo	1.5			2019 April - May
273127	MPRB 2021	2801	Randolph St NE	na	45.01879799	-93.2712921	Street Tree (Boulevard)	Amelanchier x grandiflora 'Autumn Brilliance' (Serviceberry 'Aut	Amelanchier x grandiflora 'Autumn Brilliance'	Serviceberry 'Autumn Bril	Bareroo	1.5			2019 April - May
273129	MPRB 2021	2800	California St NE	na	45.01875492	-93.26901357	Street Tree (Boulevard)	Maackia amurensis 'JFS-Schichtel1' (Maackia 'MaacNificent')	Maackia amurensis 'JFS-Schichtel1'	Maackia 'MaacNificent')	Bareroo	1.25			2019 April - May
273131	MPRB 2021	44	23rd Ave NE	Grand St NE	45.01062036	-93.27019122	Street Tree (Boulevard)	Quercus bicolor (*Oak Bicolor - Swamp White)	Quercus bicolor	*Oak Bicolor - Swamp Wh	Bareroo	1.5			2019 April - May
273133	MPRB 2021	2830	Dorman Ave	na	44.95118724	-93.21060704	Easement Tree	Phellodendron lavallei 'Longenecker' (Corktree 'Eye Stopper')	Phellodendron lavallei 'Longenecker'	Corktree 'Eye Stopper')	Bareroo	1.25			2019 April - May
273134	MPRB 2021	2830	Dorman Ave	na	44.95124419	-93.21069689	Easement Tree	Quercus x bimundorum 'Midwest' (Oak 'Prairie Stature')	Quercus x bimundorum 'Midwest'	Oak 'Prairie Stature')	Contain	1.25			2019 April - May
273135	MPRB 2021	2830	Dorman Ave	na	44.95127551	-93.21075188	Easement Tree	Catalpa speciosa (Catalpa Northern)	Catalpa speciosa	Catalpa Northern)	Contain	1.5			2019 April - May
273136	MPRB 2021	4801	38th Ave S	38th Ave S	44.91695265	-93.22455101	Parkland/Golf Course	Crataegus viridis 'Winter King' (Hawthorn 'Winter King')	Crataegus viridis 'Winter King'	Hawthorn 'Winter King')	Bareroo	1.5			2019 April - May
273137	MPRB 2021	4801	38th Ave S	38th Ave S	44.91694373	-93.22469333	Parkland/Golf Course	Gymnocladus dioicus 'Espresso' (Coffeetree Kentucky 'Espresso'	Gymnocladus dioicus 'Espresso'	Coffeetree Kentucky 'Esp	Bareroo	1.5			2019 April - May
273138	MPRB 2021	4801	38th Ave S	38th Ave S	44.91695037	-93.22479526	Parkland/Golf Course	Maackia amurensis (Maackia Amur)	Maackia amurensis	Maackia Amur)	Bareroo	1.25			2019 April - May
273139	MPRB 2021	4801	38th Ave S	38th Ave S	44.91696177	-93.22489986	Parkland/Golf Course	Larix laricina (Tamarack)	Larix laricina	Tamarack)	Contain	1			2019 April - May
273140	MPRB 2021	4801	38th Ave S	38th Ave S	44.91699026	-93.2249696	Parkland/Golf Course	Prunus virginiana 'Schubert' (Chokecherry 'Canada Red')	Prunus virginiana 'Schubert'	Chokecherry 'Canada Red	Bareroo	1.5			2019 April - May
273141	MPRB 2021	4801	38th Ave S	38th Ave S	44.91707573	-93.22503934	Parkland/Golf Course	Pseudotsuga menziesii (*Douglas-fir)	Pseudotsuga menziesii	*Douglas-fir)	B & B	60			2019 April - May
273142	MPRB 2021	4801	38th Ave S	38th Ave S	44.91704724	-93.22509835	Parkland/Golf Course	Ulmus 'Morton Glossy' (Elm 'Triumph')	Ulmus 'Morton Glossy'	Elm 'Triumph')	Bareroo	1.5			2019 April - May
273143	MPRB 2021	4801	38th Ave S	38th Ave S	44.91695987	-93.22513321	Parkland/Golf Course	Quercus bicolor (*Oak Bicolor - Swamp White)	Quercus bicolor	*Oak Bicolor - Swamp Wh	Bareroo	1.5			2019 April - May
273144	MPRB 2021	4801	38th Ave S	38th Ave S	44.91713461	-93.22517881	Parkland/Golf Course	Catalpa speciosa (Catalpa Northern)	Catalpa speciosa	Catalpa Northern)	Bareroo	1.5			2019 April - May
273151	MPRB 2021	4603	Wentworth Ave	na	44.91917262	-93.28049334	Street Tree (Boulevard)	Gymnocladus dioicus 'Espresso' (Coffeetree Kentucky 'Espresso'	Gymnocladus dioicus 'Espresso'	Coffeetree Kentucky 'Esp	Bareroo	1.5			2019 April - May
273152	MPRB 2021	2021	4th Ave N	na	44.98153244	-93.30679504	Street Tree (Boulevard)	Maackia amurensis (Maackia Amur)	Maackia amurensis	Maackia Amur)	Bareroo	1.25			2019 April - May
273153	MPRB 2021	2224	4th Ave N	Queen Ave N	44.98163211	-93.30954477	Street Tree (Boulevard)	Catalpa speciosa (Catalpa Northern)	Catalpa speciosa	Catalpa Northern)	Contain	1.25			2019 April - May
273154	MPRB 2021	401	Morgan Ave N	4th Ave N	44.98163296	-93.30481858	Street Tree (Boulevard)	Catalpa speciosa (Catalpa Northern)	Catalpa speciosa	Catalpa Northern)	Contain	1.25			2019 April - May
273155	MPRB 2021	400	Logan Ave N	4th Ave N	44.98163202	-93.30279651	Street Tree (Boulevard)	Catalpa speciosa (Catalpa Northern)	Catalpa speciosa	Catalpa Northern)	Contain	1.25			2019 April - May
273156	MPRB 2021	2107	5th Ave N	na	44.98260372	-93.30750067	Street Tree (Boulevard)	Gleditsia triacanthos var. inermis 'Harve' (Honeylocust Common	Gleditsia triacanthos var. inermis 'Harve'	Honeylocust Common Th	Bareroo	1.5			2021 April - May
273160	MPRB 2021	727	Columbia Pkwy	na	45.03242308	-93.25243961	Street Tree (Boulevard)	Ulmus americana 'St Croix PP20 097' (Elm American 'St. Croix')	Ulmus americana 'St Croix PP20 097'	Elm American 'St. Croix')	Bareroo	1.5			2019 April - May
273164	MPRB 2021	5549	Bryant Ave S	na	44.90187449	-93.29076337	Street Tree (Boulevard)	Amelanchier x grandiflora 'Autumn Brilliance' (Serviceberry 'Aut	Amelanchier x grandiflora 'Autumn Brilliance'	Serviceberry 'Autumn Bril	Bareroo	1.5			2019 April - May
273165	MPRB 2021	430	Knox Ave N	5th Ave N	44.98257158	-93.30156202	Street Tree (Boulevard)	Catalpa speciosa (Catalpa Northern)	Catalpa speciosa	Catalpa Northern)	Contain	1.25			2019 April - May
273168	MPRB 2021	2101	Bryant Ave N	21st Ave N	45.00028861	-93.29126248	Street Tree (Boulevard)	Catalpa speciosa (Catalpa Northern)	Catalpa speciosa	Catalpa Northern)	Contain	1.5			2019 April - May
273169	MPRB 2022	601	Lake St E	*na	44.94827207	-93.26752333	Street Tree (Boulevard)	Cladrastis kentukea (Yellowwood American)	Cladrastis kentukea	Container #20	1.5	2022 - Planting Spring - More Trees Please		05/04/2022	April - May
273171	MPRB 2021	4007	Pillsbury Ave	na	44.93009524	-93.28172165	Street Tree (Boulevard)	Quercus x bimundorum 'Midwest' (Oak 'Prairie Stature')	Quercus x bimundorum 'Midwest'	Oak 'Prairie Stature')	Contain	1.5			2020 April - May
273174	MPRB 2021	3437	15th Ave S	na	44.94003506	-93.25364785	Street Tree (Boulevard)	Maackia amurensis 'JFS-Schichtel1' (Maackia 'MaacNificent')	Maackia amurensis 'JFS-Schichtel1'	Maackia 'MaacNificent')	Bareroo	1.5			2019 April - May
273175	MPRB 2021	2846	Arthur St NE	na	45.01998399	-93.23205692	Street Tree (Boulevard)	Ginkgo biloba 'Autumn Gold' (Ginkgo 'Autumn Gold')	Ginkgo biloba 'Autumn Gold'	Ginkgo 'Autumn Gold')	Bareroo	1.5			2019 April - May
273183	MPRB 2021	1801	James Ave N	na	44.99541156	-93.30307475	Parkland/Golf Course	Betula nigra (Birch River)	Betula nigra	Birch River)	Bareroo	1.5			2019 April - May
273188	MPRB 2021	4626	Stevens Ave	na	44.91872925	-93.27547639	Street Tree (Boulevard)	Gymnocladus dioicus 'Espresso' (Coffeetree Kentucky 'Espresso'	Gymnocladus dioicus 'Espresso'	Coffeetree Kentucky 'Esp	Bareroo	1.5			2019 April - May
273189	MPRB 2022	2727	West Broadway	Theodore Wirth Pkwy	44.99375423	-93.32062086	Woodland/Natural Area	Ulmus americana 'St Croix' PP 20097 (Elm American 'St. Croix')	Ulmus americana 'St Croix' PP 20097	Bareroot	1.5	2022 - Planting Spring - More Trees Please		04/25/2022	April - May
273190	MPRB 2021	3600	Hennepin Ave	West Lake Harriet Pkwy	44.91520866	-93.30467773	Parkland/Golf Course	Carya ovata (Hickory Shagbark)	Carya ovata	Hickory Shagbark)	Contain	1.5			2019 April - May
273192	MPRB 2021	1516	24th St W	na	44.95919341	-93.29935882	Street Tree (Boulevard)	Syringa reticulata (*Lilac Japanese Tree)	Syringa reticulata	*Lilac Japanese Tree)	Bareroo	1.5			2019 April - May
273193	MPRB 2021	2308	Fremont Ave S	na	44.95971753	-93.29572954	Street Tree (Boulevard)	Phellodendron lavallei 'Longenecker' (Corktree 'Eye Stopper')	Phellodendron lavallei 'Longenecker'	Corktree 'Eye Stopper')	Bareroo	1.5			2019 April - May
273194	MPRB 2021	2817	Bryant Ave S	na	44.95127213	-93.29054584	Street Tree (Boulevard)	Ulmus americana 'New Harmony' (Elm American 'New Harmony'	Ulmus americana 'New Harmony'	Elm American 'New Harm	Bareroo	1.5			2019 April - May
273195	MPRB 2021	2600	East Minnehaha Pkwy	West Lake Nokomis Pkwy	44.9036828	-93.25306264	Parkland/Golf Course	Larix laricina (Tamarack)	Larix laricina	Tamarack)	Contain	1			2019 April - May
273197	MPRB 2021	5501	44th Ave S	na	44.90348069	-93.21010681	Street Tree (Boulevard)	Aesculus x arnoldiana 'Autumn Splendor' (Buckeye 'Autumn Spl	Aesculus x arnoldiana 'Autumn Splendor'	Buckeye 'Autumn Splend	Bareroo	1.5			2019 April - May
273198	MPRB 2021	2600	East Minnehaha Pkwy	East Lake Nokomis Pkwy	44.90821268	-93.2374723	Parkland/Golf Course	Phellodendron lavallei 'Longenecker' (Corktree 'Eye Stopper')	Phellodendron lavallei 'Longenecker'	Corktree 'Eye Stopper')	Bareroo	1.5			2019 April - May
273201	MPRB 2021	2600	East Minnehaha Pkwy	East Lake Nokomis Pkwy	44.90401198	-93.24111457	Parkland/Golf Course	Tilia americana 'McKSentry' (Linden American 'American Sentry'	Tilia americana 'McKSentry'	Linden American 'Americ	Bareroo	1.5			2019 April - May
273202	MPRB 2021	1525	4th St S	na	44.97065331	-93.24849643	Street Tree (Boulevard)	Amelanchier x grandiflora 'Autumn Brilliance' (Serviceberry 'Aut	Amelanchier x grandiflora 'Autumn Brilliance'	Serviceberry 'Autumn Bril	Bareroo	1.5			2020 April - May
273203	MPRB 2021	1525	4th St S	na	44.97059828	-93.24835964	Street Tree (Boulevard)	Syringa reticulata (*Lilac Japanese Tree)	Syringa reticulata	*Lilac Japanese Tree)	Bareroo	1.5			2021 April - May
273205	MPRB 2021	1525	4th St S	na	44.97039382	-93.24785069	Street Tree (Boulevard)	Syringa reticulata (*Lilac Japanese Tree)	Syringa reticulata	*Lilac Japanese Tree)	Bareroo	1.5			2020 April - May
273206	MPRB 2021	1525	4th St S	na	44.97035207	-93.24776486	Street Tree (Boulevard)	Amelanchier x grandiflora 'Autumn Brilliance' (Serviceberry 'Aut	Amelanchier x grandiflora 'Autumn Brilliance'	Serviceberry 'Autumn Bril	Bareroo	1.5			2021 April - May
273209	MPRB 2022	1500	4th St S	na	44.97103851	-93.2489711	Street Tree (Boulevard)	Phellodendron lavallei 'Longenecker' (Corktree 'Eye Stopper')	Phellodendron lavallei 'Longenecker'	Bareroot	1.5	2022 - Planting Spring - More Trees Please		04/15/2022	April - May
273210	MPRB 2021	5134	Sheridan Ave N	na	45.04857269	-93.31306213	Street Tree (Boulevard)	Gymnocladus dioicus 'Espresso' (Coffeetree Kentucky 'Espresso'	Gymnocladus dioicus 'Espresso'	Coffeetree Kentucky 'Esp	Bareroo	1.5			2019 April - May
273212	MPRB 2022	4801	38th Ave S	na	44.91803544	-93.21911966	Parkland/Golf Course	Catalpa speciosa (Catalpa Northern)	Catalpa speciosa	Bareroot	1.5	2022 - Planting Spring - Replacement - Other		04/20/2022	April - May
273213	MPRB 2021	600	18th Ave N	na	44.99744686	-93.28579554	Street Tree (Boulevard)	Syringa reticulata 'Ivory Silk' (Lilac Japanese Tree 'Ivory Silk')	Syringa reticulata 'Ivory Silk'	Lilac Japanese Tree 'Ivory	Bareroo	1.5			2019 April - May
273214	MPRB 2021	1835	Dupont Ave N	na	44.99856904	-93.29265752	Street Tree (Boulevard)	Larix laricina (Tamarack)	Larix laricina	Tamarack)	Bareroo	1.5			2020 April - May

273221	MPRB	2021	101	1st Ave N	1st Ave N	44.98441926	-93.2679815	Street Tree (Boulevard)	Ostrya virginiana 'JFS-KW5' (Hophornbeam 'Autumn Treasure')	Ostrya virginiana 'JFS-KW5'	Hophornbeam 'Autumn T	Contain	1.5			2021	April - May
273222	MPRB	2021	101	1st Ave N	1st Ave N	44.98437847	-93.26803649	Street Tree (Boulevard)	Ostrya virginiana 'JFS-KW5' (Hophornbeam 'Autumn Treasure')	Ostrya virginiana 'JFS-KW5'	Hophornbeam 'Autumn T	Contain	1.5			2020	April - May
273224	MPRB	2021	101	1st Ave N	1st Ave N	44.98430448	-93.26814512	Street Tree (Boulevard)	Phellodendron lavallei 'Longenecker' (Corktree 'Eye Stopper')	Phellodendron lavallei 'Longenecker'	Corktree 'Eye Stopper')	Bareroo	1.5			2019	April - May
273228	MPRB	2021	101	1st Ave N	1st Ave N	44.98414891	-93.26835969	Street Tree (Boulevard)	Maackia amurensis (Maackia Amur)	Maackia amurensis	Maackia Amur)	Bareroo	1.5			2019	April - May
273230	MPRB	2021	101	1st Ave N	1st Ave N	44.98407113	-93.26846564	Street Tree (Boulevard)	Ostrya virginiana (*Ironwood)	Ostrya virginiana	*Ironwood)	Contain	1.5			2019	April - May
273237	MPRB	2021	4801	South Minnehaha Park Dr	*na	44.91567018	-93.2119757	Parkland/Golf Course	Prunus cerasus 'North Star' (Cherry 'North Star')	Prunus cerasus 'North Star'	Cherry 'North Star')	Contain	1			2019	April - May
273238	MPRB	2021	4801	South Minnehaha Park Dr	*na	44.91569677	-93.21192072	Parkland/Golf Course	Prunus cerasus 'North Star' (Cherry 'North Star')	Prunus cerasus 'North Star'	Cherry 'North Star')	Contain	1			2019	April - May
273240	MPRB	2021	5553	Bryant Ave S	na	44.90175886	-93.29076192	Street Tree (Boulevard)	Amelanchier x grandiflora 'Autumn Brilliance' (Serviceberry 'Aut	Amelanchier x grandiflora 'Autumn Brilliance'	Serviceberry 'Autumn Bril	Bareroo	1.5			2019	April - May
273242	MPRB	2021	4500	28th Ave S	*na	44.92040803	-93.23245705	Parkland/Golf Course	Pinus sylvestris (Pine Scotch)	Pinus sylvestris	Pine Scotch)	Contain	48			2019	April - May
273243	MPRB	2021	4229	Morgan Ave N	na	45.03232163	-93.30474683	Street Tree (Boulevard)	Catalpa speciosa (Catalpa Northern)	Catalpa speciosa	Catalpa Northern)	Bareroo	1.5			2019	April - May
273244	MPRB	2021	4238	Upton Ave N	na	45.032692	-93.31482615	Street Tree (Boulevard)	Gymnocladus dioicus 'Espresso' (Coffeetree Kentucky 'Espresso'	Gymnocladus dioicus 'Espresso'	Coffeetree Kentucky 'Esp	Bareroo	1.5			2019	April - May
273246	MPRB	2022	3326	Humboldt Ave S	na	44.94227968	-93.30095764	Street Tree (Boulevard)	Larix laricina (Tamarack)	Larix laricina	Container #10	48	2022 - Planting Spring - Replacement - Other	04/14/2022			April - May
273247	MPRB	2022	2501	Cedar Lake Pkwy	Cedar Lake Pkwy	44.95523406	-93.32735354	Parkland/Golf Course	Larix laricina (Tamarack)	Larix laricina	Container #10	48	2022 - Planting Spring - Replacement - Other	06/01/2022			April - May
273249	MPRB	2021	5712	Oliver Ave S	na	44.89926	-93.30757225	Street Tree (Boulevard)	Ulmus americana 'New Harmony' (Elm American 'New Harmony'	Ulmus americana 'New Harmony'	Elm American 'New Harm	Bareroo	1.5			2019	April - May
273250	MPRB	2021	1103	Plymouth Ave N	Fremont Ave N	44.99118539	-93.29555291	Street Tree (Boulevard)	Gymnocladus dioicus 'Espresso' (Coffeetree Kentucky 'Espresso'	Gymnocladus dioicus 'Espresso'	Coffeetree Kentucky 'Esp	Bareroo	1.5			2019	April - May
273251	MPRB	2021	1103	Plymouth Ave N	Fremont Ave N	44.99137515	-93.29555485	Street Tree (Boulevard)	Catalpa speciosa (Catalpa Northern)	Catalpa speciosa	Catalpa Northern)	Contain	1.25			2019	April - May
273252	MPRB	2022	503	Irving Ave N	na	44.98222148	-93.30045696	Parkland/Golf Course	Quercus ellipsoidalis 'Bailskies' (Oak Northern Pin 'Majestic Skies	Quercus ellipsoidalis 'Bailskies'	Container #20	1.5	2022 - Planting Spring - Replacement - Other	04/15/2022			April - May
273253	MPRB	2021	3334	Cleveland St NE	na	45.02902305	-93.2307589	Street Tree (Boulevard)	Phellodendron amurense 'His Majesty' (Corktree 'His Majesty')	Phellodendron amurense 'His Majesty'	Corktree 'His Majesty')	Bareroo	1.5			2019	April - May
273255	MPRB	2021	1425	Plymouth Ave N	Irving Ave N	44.99112975	-93.29937261	Street Tree (Boulevard)	Ulmus 'Morton' (Elm 'Accolade')	Ulmus 'Morton'	Elm 'Accolade')	Bareroo	1.5			2019	April - May
273256	MPRB	2021	1516	Plymouth Ave N	James Ave N	44.99177604	-93.30062249	Street Tree (Boulevard)	Quercus macrocarpa (*Oak Bur)	Quercus macrocarpa	*Oak Bur)	Contain	1.5			2021	April - May
273257	MPRB	2022	610	Logan Ave N	Thomas Pl N	44.9849481	-93.30285817	Street Tree (Boulevard)	Gymnocladus dioicus 'Espresso' (Coffeetree Kentucky 'Espresso'	Gymnocladus dioicus 'Espresso'	Bareroot	1.5	2022 - Planting Spring - Replacement - Other	05/02/2022			April - May
273258	MPRB	2021	1221	7th Ave N	7th Ave N	44.98508724	-93.29540028	Street Tree (Boulevard)	Syringa reticulata 'Ivory Silk' (Lilac Japanese Tree 'Ivory Silk')	Syringa reticulata 'Ivory Silk'	Lilac Japanese Tree 'Ivory	Bareroo	1.5			2019	April - May
273259	MPRB	2021	1211	Humboldt Ave N	na	44.99047809	-93.29825772	Street Tree (Boulevard)	Crataegus crus-galli var. inermis (Hawthorn Thornless Cockspur)	Crataegus crus-galli var. inermis	Hawthorn Thornless Cock	Bareroo	1.5			2021	April - May
273266	MPRB	2021	3600	Hennepin Ave	Upton Ave S	44.9210517	-93.31386329	Parkland/Golf Course	Catalpa speciosa (Catalpa Northern)	Catalpa speciosa	Catalpa Northern)	Bareroo	1.5			2019	April - May
273267	MPRB	2022	3400	Edmund Blvd	West River Pkwy S	44.94148004	-93.20372255	Woodland/Natural Area	Maackia amurensis 'JFS-Schichtel1' (Maackia 'MaacNificent')	Maackia amurensis 'JFS-Schichtel1'	Container #20	1.5	2022 - Planting Spring - Replacement - Other	05/25/2022			April - May
273268	MPRB	2021	4801	38th Ave S	East Minnehaha Pkwy	44.91066107	-93.27273949	Parkland/Golf Course	Pyrus 'Parker' S-333 (Pear 'Parker' S-333)	Pyrus 'Parker' S-333	Pear 'Parker' S-333)	Bareroo	1.5			2019	April - May
273269	MPRB	2021	4801	38th Ave S	East Minnehaha Pkwy	44.91064098	-93.2727203	Parkland/Golf Course	Pyrus 'Patten' S-333 (Pear 'Patten' S-333)	Pyrus 'Patten' S-333	Pear 'Patten' S-333)	Bareroo	1.5			2019	April - May
273270	MPRB	2021	2110	36 1/2 St E	36 1/2 St E	44.9369063	-93.24152946	Street Tree (Boulevard)	Catalpa speciosa (Catalpa Northern)	Catalpa speciosa	Catalpa Northern)	Bareroo	1.5			2019	April - May
273271	MPRB	2021	5100	Knox Ave S	na	44.91041053	-93.3023546	Street Tree (Boulevard)	Acer saccharum (*Maple Sugar)	Acer saccharum	*Maple Sugar)	Bareroo	1.5			2019	April - May
273272	MPRB	2022	2642	30th Ave S	na	44.95401151	-93.22843803	Street Tree (Boulevard)	Gymnocladus dioicus 'Espresso' (Coffeetree Kentucky 'Espresso'	Gymnocladus dioicus 'Espresso'	Bareroot	1.5	2022 - Planting Spring - Replacement - Other	04/11/2022			April - May
273274	MPRB	2021	3853	Standish Ave	*na	44.93260005	-93.23965724	Street Tree (Boulevard)	Celtis occidentalis (*Hackberry Common)	Celtis occidentalis	*Hackberry Common)	Contain	1.5			2019	April - May
273275	MPRB	2021	2318	29th Ave S	27th Ave S	44.95773346	-93.23295537	Street Tree (Boulevard)	Phellodendron lavallei 'Longenecker' (Corktree 'Eye Stopper')	Phellodendron lavallei 'Longenecker'	Corktree 'Eye Stopper')	Bareroo	1.25			2019	April - May
273276	MPRB	2021	2318	29th Ave S	27th Ave S	44.9580677	-93.23297348	Street Tree (Boulevard)	Phellodendron lavallei 'Longenecker' (Corktree 'Eye Stopper')	Phellodendron lavallei 'Longenecker'	Corktree 'Eye Stopper')	Bareroo	1.25			2019	April - May
273277	MPRB	2021	2217	29th Ave S	na	44.9603709	-93.22978207	Street Tree (Boulevard)	Larix laricina (Tamarack)	Larix laricina	Tamarack)	B & B	1.5			2019	April - May
273278	MPRB	2021	4401	West River Pkwy	*na	44.91614664	-93.20397635	Parkland/Golf Course	Crataegus crus-galli var. inermis (Hawthorn Thornless Cockspur)	Crataegus crus-galli var. inermis	Hawthorn Thornless Cock	Bareroo	1.5			2019	April - May
273280	MPRB	2021	1250	West Broadway	Girard Ave N	44.99944551	-93.29708718	Street Tree (Boulevard)	Aesculus x arnoldiana 'Autumn Splendor' (Buckeye 'Autumn Spl	Aesculus x arnoldiana 'Autumn Splendor'	Buckeye 'Autumn Splend	Bareroo	1.5			2019	April - May
273281	MPRB	2021	3800	East Minnehaha Pkwy	na	44.91844275	-93.22924412	Parkland/Golf Course	Tilia americana 'McKSentry' (Linden American 'American Sentry'	Tilia americana 'McKSentry'	Linden American 'Americ	Bareroo	1.5			2019	April - May
273282	MPRB	2021	4401	West River Pkwy S	Seabury Ave	44.96122099	-93.22317051	Parkland/Golf Course	Pinus cembra (Pine Swiss Stone)	Pinus cembra	Pine Swiss Stone)	B & B	60			2019	April - May
273283	MPRB	2021	2727	West Broadway	Theodore Wirth Pkwy	45.00798494	-93.31720607	Parkland/Golf Course	Ostrya virginiana (*Ironwood)	Ostrya virginiana	*Ironwood)	Contain	1.5			2019	April - May
273284	MPRB	2021	2727	West Broadway	Theodore Wirth Pkwy	45.00798494	-93.31725435	Parkland/Golf Course	Ostrya virginiana (*Ironwood)	Ostrya virginiana	*Ironwood)	Contain	1.5			2019	April - May
273285	MPRB	2021	2727	West Broadway	Theodore Wirth Pkwy	45.00803046	-93.31728386	Parkland/Golf Course	Catalpa speciosa (Catalpa Northern)	Catalpa speciosa	Catalpa Northern)	Bareroo	1.5			2019	April - May
273286	MPRB	2021	2727	West Broadway	Theodore Wirth Pkwy	45.00807976	-93.31733482	Parkland/Golf Course	Ulmus 'Morton Glossy' (Elm 'Triumph')	Ulmus 'Morton Glossy'	Elm 'Triumph')	Bareroo	1.5			2019	April - May
273287	MPRB	2021	2727	West Broadway	Theodore Wirth Pkwy	45.00801339	-93.31737237	Parkland/Golf Course	Crataegus viridis 'Winter King' (Hawthorn 'Winter King')	Crataegus viridis 'Winter King'	Hawthorn 'Winter King')	Bareroo	1.5			2019	April - May
273289	MPRB	2022	3228	30th Ave S	na	44.94399598	-93.22848924	Street Tree (Boulevard)	Celtis occidentalis (*Hackberry Common)	Celtis occidentalis	Container #20	1.5	2022 - Planting Spring - More Trees Please	05/02/2022			April - May
273290	MPRB	2021	3232	30th Ave S	na	44.94392716	-93.22850601	Street Tree (Boulevard)	Phellodendron lavallei 'Longenecker' (Corktree 'Eye Stopper')	Phellodendron lavallei 'Longenecker'	Corktree 'Eye Stopper')	Bareroo	1.25			2019	April - May
273291	MPRB	2021	3203	31st Ave S	32nd St E	44.94493098	-93.22691839	Street Tree (Boulevard)	Amelanchier x grandiflora 'Autumn Brilliance' (Serviceberry 'Aut	Amelanchier x grandiflora 'Autumn Brilliance'	Serviceberry 'Autumn Bril	Bareroo	1.5			2019	April - May
273294	MPRB	2021	3130	Glenwood Ave	Glenwood Ave	44.98109105	-93.318546	Parkland/Golf Course	Pinus sylvestris (Pine Scotch)	Pinus sylvestris	Pine Scotch)	Contain	48			2019	April - May
273295	MPRB	2021	3130	Glenwood Ave	Glenwood Ave	44.98133294	-93.31774268	Parkland/Golf Course	Carya ovata (Hickory Shagbark)	Carya ovata	Hickory Shagbark)	Contain	1.5			2019	April - May
273296	MPRB	2021	4801	38th Ave S	38th Ave S	44.91628164	-93.2223096	Parkland/Golf Course	Corylus colurna (Filbert Turkish)	Corylus colurna	Filbert Turkish)	Bareroo	1.5			2019	April - May
273299	MPRB	2021	3600	Hennepin Ave	William Berry Pkwy	44.93155423	-93.30960754	Parkland/Golf Course	Crataegus crus-galli var. inermis (Hawthorn Thornless Cockspur)	Crataegus crus-galli var. inermis	Hawthorn Thornless Cock	Bareroo	1.5			2019	April - May
273304	MPRB	2022	3200	38th Ave S	32nd St E	44.9450121	-93.2181063	Street Tree (Boulevard)	Syringa reticulata (*Lilac Japanese Tree)	Syringa reticulata	Bareroot	1.5	2022 - Planting Spring - More Trees Please	04/12/2022			April - May
273307	MPRB	2021	2727	West Broadway	Theodore Wirth Pkwy	44.9845579	-93.32788403	Parkland/Golf Course	Thuja occidentalis (*Arborvitae - Northern White Cedar)	Thuja occidentalis	*Arborvitae - Northern W	Contain	60			2019	April - May
273308	MPRB	2021	2727	West Broadway	Theodore Wirth Pkwy	44.98454746	-93.32786391	Parkland/Golf Course	Thuja occidentalis (*Arborvitae - Northern White Cedar)	Thuja occidentalis	*Arborvitae - Northern W	Contain	60			2019	April - May
273310	MPRB	2021	3146	West Lake Calhoun Pkwy	East Lake Calhoun Pkwy	44.94825288	-93.30598002	Parkland/Golf Course	Prunus virginiana 'Schubert' (Chokecherry 'Canada Red')	Prunus virginiana 'Schubert'	Chokecherry 'Canada Red	Bareroo	1.5			2021	April - May
273313	MPRB	2021	4401	West River Pkwy	*na	44.917958	-93.20694688	Parkland/Golf Course	Ostrya virginiana (*Ironwood)	Ostrya virginiana	*Ironwood)	Contain	1.5			2019	April - May
273315	MPRB	2021	2600	East Minnehaha Pkwy	West Lake Nokomis Pkwy	44.90186089	-93.24969861	Parkland/Golf Course	Crataegus crus-galli var. inermis (Hawthorn Thornless Cockspur)	Crataegus crus-galli var. inermis	Hawthorn Thornless Cock	Bareroo	1.5			2019	April - May
273316	MPRB	2021	2600	East Minnehaha Pkwy	West Lake Nokomis Pkwy	44.9018286	-93.24973347	Parkland/Golf Course	Alnus hirsuta 'Harbin' (Alder Manchurian 'Prairie Horizon')	Alnus hirsuta 'Harbin'	Alder Manchurian 'Prairie	Bareroo	1.5			2019	April - May
273317	MPRB	2021	2600	East Minnehaha Pkwy	West Lake Nokomis Pkwy	44.9017431	-93.25001242	Parkland/Golf Course	Larix laricina (Tamarack)	Larix laricina	Tamarack)	Bareroo	60			2020	April - May
273318	MPRB	2021	2600	East Minnehaha Pkwy	West Lake Nokomis Pkwy	44.9017431	-93.25009825	Parkland/Golf Course	Larix laricina (Tamarack)	Larix laricina	Tamarack)	Bareroo	60			2020	April - May
273319	MPRB	2021	2600	East Minnehaha Pkwy	West Lake Nokomis Pkwy	44.90166141	-93.2500768	Parkland/Golf Course	Betula nigra (Multi-stem) (Birch River (Multi-stem))	Betula nigra	Multi-stem)	Contain	1.5			2019	April - May
273320	MPRB	2021	2600	East Minnehaha Pkwy	East Lake Nokomis Pkwy	44.90199768	-93.24444952	Parkland/Golf Course	Taxodium distichum (*Baldcypress)	Taxodium distichum	*Baldcypress)	Bareroo	1.5			2019	April - May
273326	MPRB	2021	3845	11th Ave S	na	44.93270565	-93.25866034	Street Tree (Boulevard)	Gymnocladus dioicus 'Espresso' (Coffeetree Kentucky 'Espresso'	Gymnocladus dioicus 'Espresso'	Coffeetree Kentucky 'Esp	Bareroo	1.5			2019	April - May
273327	MPRB	2021	4250	Fremont Ave N	43rd Ave N	45.03343806	-93.29539014	Street Tree (Boulevard)	Gymnocladus dioicus 'Espresso' (Coffeetree Kentucky 'Espresso'	Gymnocladus dioicus 'Espresso'	Coffeetree Kentucky 'Esp	Bareroo	1.5			2021	April - May
273328	MPRB	2021	3426	Lake St W	West Lake Of The Isles Pkwy	44.95689053	-93.31213033	Parkland/Golf Course	Prunus cerasus 'North Star' (Cherry 'North Star')	Prunus cerasus 'North Star'	Cherry 'North Star')	Contain	1			2019	April - May
273329	MPRB	2021	3426	Lake St W	West Lake Of The Isles Pkwy	44.9569209	-93.31217995	Parkland/Golf Course	Prunus cerasus 'North Star' (Cherry 'North Star')	Prunus cerasus 'North Star'	Cherry 'North Star')	Contain	1			2019	April - May
273330	MPRB	2021	4300	Morgan Ave N	na	45.03352053	-93.30462419	Street Tree (Boulevard)	Platanus x acerifolia 'Bloodgood' (Planetree London 'Bloodgood'	Platanus x acerifolia 'Bloodgood'	Planetree London 'Blood	Bareroo	1.5			2019	April - May
273331	MPRB	2021	5218	Penn Ave N	na	45.03684437	-93.29401406	Parkland/Golf Course	Crataegus x mordenensis 'Snowbird' (Hawthorn 'Snowbird')	Crataegus x mordenensis 'Snowbird'	Hawthorn 'Snowbird')	Bareroo	1.5			2019	April - May
273332	MPRB	2021	4401	West River Pkwy S	West River Pkwy S	44.9372101	-93.20503446	Woodland/Natural Area	Ostrya virginiana (*Ironwood)	Ostrya virginiana	*Ironwood)	Contain	1.5			2019	April - May
273333	MPRB	2021	4401	West River Pkwy S	West River Pkwy S	44.93549243	-93.2035659	Woodland/Natural Area	Malus 'Royal Raindrops' (Crabapple 'Royal Raindrops')	Malus 'Royal Raindrops'	Crabapple 'Royal Raindro	Bareroo	1.5			2019	April - May
273334	MPRB	2021	513	Lake St E	na	44.94827668	-93.26835708	Street Tree (Boulevard)	Betula nigra (Birch River)	Betula nigra	Birch River)	Bareroo	1.5			2019	April - May
273336	MPRB	2021	519	Lake St E	na	44.94827192	-93.26810622	Street Tree (Boulevard)	Maackia amurensis 'JFS-Schichtel1' (Maackia 'MaacNificent')	Maackia amurensis 'JFS-Schichtel1'	Maackia 'MaacNificent')	Bareroo	1.25			2019	April - May
273338	MPRB	2022	1515	Lake St E	na	44.94829987	-93.25287726	Street Tree (Boulevard)	Prunus virginiana 'Schubert' (Chokecherry 'Canada Red')	Prunus virginiana 'Schubert'	Container #20	1.5	2022 - Planting Spring - More Trees Please	05/10/2022			April - May
273339	MPRB	2021	1822	Lake St E	na	44.94846753	-93.24785293	Street Tree (Boulevard)	Quercus ellipsoidalis (*Oak Northern Pin)	Quercus ellipsoidalis	*Oak Northern Pin)	Contain	1.5			2019	April - May
273340	MPRB	2021	2600	East Minnehaha Pkwy	East Minnehaha Pkwy	44.90290054	-93.24136984	Parkland/Golf Course	Abies balsamea (Fir Balsam)	Abies balsamea	Fir Balsam)	B & B	60			2019	April - May
273341	MPRB	2021	4115	Bryant Ave N	na	45.03009552	-93.29070834	Street Tree (Boulevard)	Gymnocladus dioicus 'Espresso' (Coffeetree Kentucky 'Espresso'	Gymnocladus dioicus 'Espresso'	Coffeetree Kentucky 'Esp	Bareroo	1.5			2021	April - May
273343	MPRB	2021	4700	34th Ave S	na	44.91772957	-93.22502714	Parkland/Golf Course	Crataegus viridis 'Winter King' (Hawthorn 'Winter King')	Crataegus viridis 'Winter King'	Hawthorn 'Winter King')	Bareroo	1.5			2019	April - May
273349	MPRB	2021	3939	Girard Ave N	na	45.0268757	-93.29701615	Street Tree (Boulevard)	Gymnocladus dioicus 'Espresso' (Coffeetree Kentucky 'Espresso'	Gymnocladus dioicus 'Espresso'	Coffeetree Kentucky 'Esp	Bareroo	1.5			2019	April - May
273350	MPRB	2021	2801	Sunset Blvd	Drew Ave S	44.95050629	-93.32629348	Street Tree (Boulevard)	Aesculus x arnoldiana 'Autumn Splendor' (Buckeye 'Autumn Spl	Aesculus x arnoldiana 'Autumn Splendor'	Buckeye 'Autumn Splend	Bareroo	1.5			2019	April - May
273351	MPRB	2021	3701	Lyndale Ave S	Lyndale Ave S	44.93574853	-93.28810663	Street Tree (Boulevard)	Quercus bicolor (*Oak Bicolor - Swamp White)	Quercus bicolor	*Oak Bicolor - Swamp Wh	Bareroo	1.5			2019	April - May
273353	MPRB	2021	900	49th Ave N	na	45.04432966	-93.29164433	Parkland/Golf Course	Pinus strobus (Pine Eastern White)	Pinus strobus	Pine Eastern White)	Contain	60			2019	April - May
273355	MPRB	2021	5248	Queen Ave N	na	45.05083109	-93.31056012	Street Tree (Boulevard)	Maackia amurensis (Maackia Amur)	Maackia amurensis	Maackia Amur)	Bareroo	1.25			2019	April - May
273358	MPRB	2021	4548	Upton Ave N	na	45.03919089	-93.31542071	Street Tree (Boulevard)	Gymnocladus dioicus 'Espresso' (Coffeetree Kentucky 'Espresso'	Gymnocladus dioicus 'Espresso'	Coffeetree Kentucky 'Esp	Bareroo	1.5			2019	April - May
273359	MPRB	2021	4101	Coffman Ln	Northrop Dr	44.9295843	-93.20438189	Street Tree (Boulevard)	Amelanchier x grandiflora 'Autumn Brilliance' (Serviceberry 'Aut	Amelanchier x grandiflora 'Autumn Brilliance'	Serviceberry 'Autumn Bril	Bareroo	1.5			2019	April - May
273372	MPRB	2021	1215	Marshall St NE	13th Ave NE	45.00032527	-93.2691403	Street Tree (Boulevard)	Gymnocladus dioicus 'J.C.McDaniel' (Coffeetree Kentucky 'Prairi	Gymnocladus dioicus 'J.C.McDaniel'	Coffeetree Kentucky 'Prai	Bareroo	1.25			2021	April - May
273374	MPRB	2021	1215	Marshall St NE	13th Ave NE	45.00046088	-93.26872456	Street Tree (Boulevard)	Quercus bicolor (*Oak Bicolor - Swamp White)	Quercus bicolor	*Oak Bicolor - Swamp Wh	Bareroo	1.5			2021	April - May
273377	MPRB	2021	5435	Shoreview Ave	na	44.90429552	-93.23781914	Street Tree (Boulevard)	Quercus bicolor (*Oak Bicolor - Swamp White)	Quercus bicolor	*Oak Bicolor - Swamp Wh	Contain	1.75			2019	April - May
273385	MPRB	2021	2600	44th Ave N	45th Ave N	45.03649538	-93.31420837	Street Tree (Boulevard)	Gymnocladus dioicus 'Espresso' (Coffeetree Kentucky 'Espresso'	Gymnocladus dioicus 'Espresso'	Coffeetree Kentucky 'Esp	Bareroo	1.5			2019	April - May
273386	MPRB	2021	2600	44th Ave N	45th Ave N	45.03648464	-93.31449229	Street Tree (Boulevard)	Gymnocladus dioicus 'Espresso' (Coffeetree Kentucky 'Espresso'	Gymnocladus dioicus 'Espresso'	Coffeetree Kentucky 'Esp	Bareroo	1.5			2019	April - May
273390	MPRB	2021	3426	Lake St W	Cedar Lake Pkwy	44.95676001	-93.32521188	Parkland/Golf Course	Malus 'Adams' (Crabapple 'Adams')	Malus 'Adams'	Crabapple 'Adams')	Bareroo	1.5			2019	April - May
273392	MPRB	2021	2218	Benjamin St NE	na	45.0102546	-93.22953158	Street Tree (Boulevard)	Betula nigra (Birch River)	Betula nigra	Birch River)	Bareroo	1.5			2019	April - May
273400	MPRB	2021	4400	Blaisdell Ave	na	44.92295133	-93.27930715	Street Tree (Boulevard)	Ginkgo biloba 'The President' (Ginkgo 'Presidential Gold')	Ginkgo biloba 'The President'	Ginkgo 'Presidential Gold	Bareroo	1.5			2019	April - May
273401	MPRB	2021	3601	Harriet Ave	36th St W	44.93778862	-93.28031351	Street Tree (Boulevard)	Syringa reticulata (*Lilac Japanese Tree)	Syringa reticulata	*Lilac Japanese Tree)	Bareroo	1.5			2019	April - May
273404	MPRB	2021	5055	Colfax Ave S	51st St W	44.91055428	-93.29192139	Street Tree (Boulevard)	Amelanchier x grandiflora 'Autumn Brilliance' (Serviceberry 'Aut	Amelanchier x grandiflora 'Autumn Brilliance'	Serviceberry 'Autumn Bril	Bareroo	1.5			2019	April - May
273405	MPRB	2021	5055	Colfax Ave S	51st St W	44.91054876	-93.29168517	Street Tree (Boulevard)	Amelanchier x grandiflora 'Autumn Brilliance' (Serviceberry 'Aut	Amelanchier x grandiflora 'Autumn Brilliance'	Serviceberry 'Autumn Bril	Bareroo	1.5			2019	April - May
273406	MPRB	2021	4501	Nicollet Ave	na	44.9214029	-93.27737279	Street Tree (Boulevard)	Maackia amurensis (Maackia Amur)	Maackia amurensis	Maackia Amur)	Bareroo	1.5			2019	April - May
273407	MPRB	2021	5245	Morgan Ave S	53rd St W	44.9069975	-93.30465481	Street Tree (Boulevard)	Betula nigra (Birch River)	Betula nigra	Birch River)	Bareroo	1.5			2019	April - May
273408	MPRB	2021	714	West Minnehaha Pkwy	na	44.90846691	-93.28939209	Street Tree (Boulevard)	Ginkgo biloba 'Autumn Gold' (Ginkgo 'Autumn Gold')	Ginkgo biloba 'Autumn Gold'	Ginkgo 'Autumn Gold')	Bareroo	1.5			2019	April - May
273409	MPRB	2021	5046	Aldrich Ave S	51st St W	44.91054764	-93.29007689	Street Tree (Boulevard)	Ginkgo biloba 'Autumn Gold' (Ginkgo 'Autumn Gold')	Ginkgo biloba 'Autumn Gold'	Ginkgo 'Autumn Gold')	Bareroo	1.5			2019	April - May
273413	MPRB	2021	4600	46th Ave S	na	44.91940076	-93.20775777	Easement Tree	Larix laricina (Tamarack)	Larix laricina	Tamarack)	Contain	1.25			2019	April - May
273414	MPRB	2021	4600	46th Ave S	na	44.91934984	-93.20774994	Easement Tree	Quercus macrocarpa 'JFS-KW3' (Oak Bur 'Urban Pinnacle')	Quercus macrocarpa 'JFS-KW3'	Oak Bur 'Urban Pinnacle')	Contain	1.5			2019	April - May

273415	MPRB 2021	4600	46th Ave S	na	44.91929902	-93.20775826	Street Tree (Boulevard)	Gymnocladus dioicus 'Espresso' (Coffeetree Kentucky 'Espresso'	Gymnocladus dioicus 'Espresso'	Coffeetree Kentucky 'Esp	Bareroo	1.5			2019	April - May
273416	MPRB 2021	4600	46th Ave S	46th Ave S	44.91923443	-93.20775221	Street Tree (Boulevard)	Taxodium distichum (*Baldcypress)	Taxodium distichum	*Baldcypress)	Bareroo	1.5			2019	April - May
273418	MPRB 2022	4600	46th Ave S	46th Ave S	44.91914161	-93.2077494	Street Tree (Boulevard)	Phellodendron lavallei 'Longenecker' (Corktree 'Eye Stopper')	Phellodendron lavallei 'Longenecker'	Bareroot	1.5	2022 - Planting Spring - Replacement - Other	04/15/2022		April - May
273419	MPRB 2021	4600	46th Ave S	46th Ave S	44.91898714	-93.20774598	Street Tree (Boulevard)	Gymnocladus dioicus 'Espresso' (Coffeetree Kentucky 'Espresso'	Gymnocladus dioicus 'Espresso'	Coffeetree Kentucky 'Esp	Bareroo	1.5			2021	April - May
273420	MPRB 2021	4600	46th Ave S	46th Ave S	44.9189228	-93.207756	Street Tree (Boulevard)	Gymnocladus dioicus 'Espresso' (Coffeetree Kentucky 'Espresso'	Gymnocladus dioicus 'Espresso'	Coffeetree Kentucky 'Esp	Bareroo	1.5			2019	April - May
273421	MPRB 2021	4600	46th Ave S	46th Ave S	44.91883832	-93.2077546	Street Tree (Boulevard)	Amelanchier x grandiflora 'Autumn Brilliance' (Serviceberry 'Aut	Amelanchier x grandiflora 'Autumn Brilliance'	Serviceberry 'Autumn Bril	Bareroo	1.5			2019	April - May
273429	MPRB 2021	601	2nd St SE	na	44.98277301	-93.24779168	Street Tree (Boulevard)	Prunus maackii (Chokecherry Amur)	Prunus maackii	Chokecherry Amur)	Bareroo	1.5			2019	April - May
273430	MPRB 2021	3433	Broadway St NE	na	45.00056773	-93.21288012	Street Tree (Median)	Catalpa speciosa (Catalpa Northern)	Catalpa speciosa	Catalpa Northern)	Bareroo	1.5			2021	April - May
273431	MPRB 2021	3433	Broadway St NE	na	45.00057643	-93.21277208	Street Tree (Median)	Gymnocladus dioicus 'Espresso' (Coffeetree Kentucky 'Espresso'	Gymnocladus dioicus 'Espresso'	Coffeetree Kentucky 'Esp	Bareroo	1.5			2021	April - May
273432	MPRB 2021	3433	Broadway St NE	na	45.00058546	-93.2126555	Street Tree (Median)	Pinus strobus (Pine Eastern White)	Pinus strobus	Pine Eastern White)	Contain	60			2020	April - May
273699	MPRB 2021	5500	Bryant Ave S	55th St W	44.90322878	-93.29114894	Street Tree (Boulevard)	Syringa reticulata (*Lilac Japanese Tree)	Syringa reticulata	*Lilac Japanese Tree)	Bareroo	1.5			2019	April - May
273700	MPRB 2021	5500	Bryant Ave S	55th St W	44.90322476	-93.29100039	Street Tree (Boulevard)	Syringa reticulata (*Lilac Japanese Tree)	Syringa reticulata	*Lilac Japanese Tree)	Bareroo	1.5			2019	April - May
273701	MPRB 2022	5500	Aldrich Ave S	55th St W	44.90324269	-93.29002064	Street Tree (Boulevard)	Prunus maackii (Chokecherry Amur)	Prunus maackii	Bareroot	1.5	2022 - Planting Spring - Replacement - Other	04/13/2022		April - May
273857	MPRB 2021	5608	Upton Ave S	na	44.9011842	-93.31507878	Street Tree (Boulevard)	Gymnocladus dioicus 'Espresso' (Coffeetree Kentucky 'Espresso'	Gymnocladus dioicus 'Espresso'	Coffeetree Kentucky 'Esp	Bareroo	1.5			2019	April - May
273858	MPRB 2022	1302	7th St SE	13th Ave SE	44.98363622	-93.23501498	Street Tree (Boulevard)	Catalpa speciosa (Catalpa Northern)	Catalpa speciosa	Bareroot	1.5	2022 - Planting Spring - Replacement - Other	05/04/2022		April - May
273859	MPRB 2021	572	36 1/2 Ave NE	na	45.03458518	-93.25733382	Street Tree (Boulevard)	Ostrya virginiana (*Ironwood)	Ostrya virginiana	*Ironwood)	Contain	1.5			2019	April - May
273860	MPRB 2021	800	18th Ave NE	*na	45.00585644	-93.25178866	Street Tree (Boulevard)	Gymnocladus dioicus 'Espresso' (Coffeetree Kentucky 'Espresso'	Gymnocladus dioicus 'Espresso'	Coffeetree Kentucky 'Esp	Bareroo	1.5			2019	April - May
273861	MPRB 2022	800	18th Ave NE	*na	45.00586007	-93.25201191	Street Tree (Boulevard)	Catalpa speciosa (Catalpa Northern)	Catalpa speciosa	Bareroot	1.5	2022 - Planting Spring - Replacement - Other	04/21/2022		April - May
273862	MPRB 2022	800	18th Ave NE	*na	45.00585871	-93.25214153	Street Tree (Boulevard)	Catalpa speciosa (Catalpa Northern)	Catalpa speciosa	Bareroot	1.5	2022 - Planting Spring - Replacement - Other	04/21/2022		April - May
273863	MPRB 2022	800	18th Ave NE	*na	45.00585792	-93.25224811	Street Tree (Boulevard)	Gymnocladus dioicus 'Espresso' (Coffeetree Kentucky 'Espresso'	Gymnocladus dioicus 'Espresso'	Bareroot	1.5	2022 - Planting Spring - Replacement - Other	04/21/2022		April - May
273864	MPRB 2021	820	18th Ave NE	*na	45.00589422	-93.25091196	Street Tree (Boulevard)	Amelanchier x grandiflora 'Autumn Brilliance' (Serviceberry 'Aut	Amelanchier x grandiflora 'Autumn Brilliance'	Serviceberry 'Autumn Bril	Bareroo	1.5			2019	April - May
273865	MPRB 2022	820	18th Ave NE	*na	45.00588686	-93.25080901	Street Tree (Boulevard)	Crataegus crus-galli var. inermis (Hawthorn Thornless Cockspur)	Crataegus crus-galli var. inermis	Bareroot	1.5	2022 - Planting Spring - Replacement - Other	04/21/2022		April - May
273866	MPRB 2022	820	18th Ave NE	*na	45.00589386	-93.25071779	Street Tree (Boulevard)	Crataegus crus-galli var. inermis (Hawthorn Thornless Cockspur)	Crataegus crus-galli var. inermis	Bareroot	1.5	2022 - Planting Spring - Replacement - Other	04/21/2022		April - May
273867	MPRB 2022	820	18th Ave NE	*na	45.00589413	-93.25063232	Street Tree (Boulevard)	Syringa reticulata 'Ivory Silk' (Lilac Japanese Tree 'Ivory Silk')	Syringa reticulata 'Ivory Silk'	Bareroot	1.5	2022 - Planting Spring - Replacement - Other	04/21/2022		April - May
273868	MPRB 2021	820	18th Ave NE	*na	45.00589499	-93.25051174	Street Tree (Boulevard)	Syringa reticulata 'Ivory Silk' (Lilac Japanese Tree 'Ivory Silk')	Syringa reticulata 'Ivory Silk'	Lilac Japanese Tree 'Ivory	Bareroo	1.5			2019	April - May
273871	MPRB 2021	820	18th Ave NE	*na	45.00589751	-93.2494129	Street Tree (Boulevard)	Malus 'Royal Raindrops' (Crabapple 'Royal Raindrops')	Malus 'Royal Raindrops'	Crabapple 'Royal Raindro	Bareroo	1.5			2019	April - May
273872	MPRB 2021	820	18th Ave NE	*na	45.00589798	-93.24951625	Street Tree (Boulevard)	Malus 'Royal Raindrops' (Crabapple 'Royal Raindrops')	Malus 'Royal Raindrops'	Crabapple 'Royal Raindro	Bareroo	1.5			2019	April - May
273873	MPRB 2021	820	18th Ave NE	*na	45.00589766	-93.2496147	Street Tree (Boulevard)	Malus 'Royal Raindrops' (Crabapple 'Royal Raindrops')	Malus 'Royal Raindrops'	Crabapple 'Royal Raindro	Bareroo	1.5			2019	April - May
273874	MPRB 2021	820	18th Ave NE	*na	45.00589387	-93.2497546	Street Tree (Boulevard)	Malus 'Spring Snow' (Crabapple 'Spring Snow')	Malus 'Spring Snow'	Crabapple 'Spring Snow')	Bareroo	1.5			2019	April - May
273875	MPRB 2022	820	18th Ave NE	*na	45.00589858	-93.2498552	Street Tree (Boulevard)	Malus 'Spring Snow' (Crabapple 'Spring Snow')	Malus 'Spring Snow'	Bareroot	1.5	2022 - Planting Spring - Citizen	05/05/2022		April - May
273876	MPRB 2021	820	18th Ave NE	*na	45.00588888	-93.24997771	Street Tree (Boulevard)	Malus 'Spring Snow' (Crabapple 'Spring Snow')	Malus 'Spring Snow'	Crabapple 'Spring Snow')	Bareroo	1.5			2019	April - May
273877	MPRB 2021	820	18th Ave NE	*na	45.00589515	-93.2500746	Street Tree (Boulevard)	Malus 'Spring Snow' (Crabapple 'Spring Snow')	Malus 'Spring Snow'	Crabapple 'Spring Snow')	Bareroo	1.5			2019	April - May
273878	MPRB 2021	2203	Grand St NE	*na	45.01032711	-93.27005971	Street Tree (Boulevard)	Phellodendron lavallei 'Longenecker' (Corktree 'Eye Stopper')	Phellodendron lavallei 'Longenecker'	Corktree 'Eye Stopper')	Bareroo	1.5			2020	April - May
273879	MPRB 2022	820	18th Ave NE	*na	45.00589785	-93.24917573	Street Tree (Boulevard)	Amelanchier x grandiflora 'Autumn Brilliance' (Serviceberry 'Aut	Amelanchier x grandiflora 'Autumn Brilliance'	Bareroot	1.5	2022 - Planting Spring - Citizen	04/21/2022		April - May
273880	MPRB 2021	53	18th Ave NE	*na	45.00608586	-93.26942914	Street Tree (Boulevard)	Betula nigra (Birch River)	Betula nigra	Birch River)	Bareroo	1.5			2019	April - May
273881	MPRB 2022	820	18th Ave NE	*na	45.00589307	-93.24902803	Street Tree (Boulevard)	Maackia amurensis 'JFS-Schichtel1' (Maackia 'MaacNificent')	Maackia amurensis 'JFS-Schichtel1'	Bareroot	1.5	2022 - Planting Spring - Replacement - Other	04/21/2022		April - May
273882	MPRB 2021	820	18th Ave NE	*na	45.00589347	-93.24890466	Street Tree (Boulevard)	Maackia amurensis 'JFS-Schichtel1' (Maackia 'MaacNificent')	Maackia amurensis 'JFS-Schichtel1'	Maackia 'MaacNificent')	Bareroo	1.25			2019	April - May
273883	MPRB 2022	820	18th Ave NE	*na	45.00589145	-93.24879919	Street Tree (Boulevard)	Crataegus crus-galli var. inermis (Hawthorn Thornless Cockspur)	Crataegus crus-galli var. inermis	Bareroot	1.5	2022 - Planting Spring - Replacement - Other	04/21/2022		April - May
273884	MPRB 2022	820	18th Ave NE	*na	45.0058962	-93.24868666	Street Tree (Boulevard)	Crataegus crus-galli var. inermis (Hawthorn Thornless Cockspur)	Crataegus crus-galli var. inermis	Bareroot	1.5	2022 - Planting Spring - Replacement - Other	04/21/2022		April - May
273891	MPRB 2022	820	18th Ave NE	*na	45.00589609	-93.24843435	Street Tree (Boulevard)	Malus 'Spring Snow' (Crabapple 'Spring Snow')	Malus 'Spring Snow'	Bareroot	1.5	2022 - Planting Spring - Replacement - Other	05/05/2022		April - May
273892	MPRB 2021	820	18th Ave NE	*na	45.00589834	-93.24817309	Street Tree (Boulevard)	Syringa reticulata 'Ivory Silk' (Lilac Japanese Tree 'Ivory Silk')	Syringa reticulata 'Ivory Silk'	Lilac Japanese Tree 'Ivory	Bareroo	1.5			2019	April - May
273893	MPRB 2021	1708	Central Ave NE	18th Ave NE	45.00590063	-93.24791751	Street Tree (Boulevard)	Syringa reticulata 'Ivory Silk' (Lilac Japanese Tree 'Ivory Silk')	Syringa reticulata 'Ivory Silk'	Lilac Japanese Tree 'Ivory	Bareroo	1.5			2019	April - May
273894	MPRB 2021	1708	Central Ave NE	18th Ave NE	45.00590266	-93.24781636	Street Tree (Boulevard)	Syringa reticulata 'Ivory Silk' (Lilac Japanese Tree 'Ivory Silk')	Syringa reticulata 'Ivory Silk'	Lilac Japanese Tree 'Ivory	Bareroo	1.5			2019	April - May
273895	MPRB 2021	621	15th Ave SE	na	44.98266889	-93.23235007	Street Tree (Boulevard)	Ginkgo biloba 'Autumn Gold' (Ginkgo 'Autumn Gold')	Ginkgo biloba 'Autumn Gold'	Ginkgo 'Autumn Gold')	Bareroo	1.5			2019	April - May
273896	MPRB 2021	721	15th Ave SE	na	44.98355074	-93.231632	Street Tree (Boulevard)	Quercus x macdanielli 'Clemons' (Oak 'Heritage')	Quercus x macdanielli 'Clemons'	Oak 'Heritage')	Contain	1.5			2019	April - May
273903	MPRB 2021	5729	Penn Ave S	58th St W	44.8979809	-93.30841245	Street Tree (Boulevard)	Syringa reticulata (*Lilac Japanese Tree)	Syringa reticulata	*Lilac Japanese Tree)	Bareroo	1.5			2019	April - May
273904	MPRB 2021	4801	38th Ave S	38th Ave S	44.91632642	-93.22444213	Parkland/Golf Course	Prunus virginiana 'Schubert' (Chokecherry 'Canada Red')	Prunus virginiana 'Schubert'	Chokecherry 'Canada Red	Bareroo	1.5			2019	April - May
273905	MPRB 2021	4801	38th Ave S	38th Ave S	44.91636916	-93.22439251	Parkland/Golf Course	Crataegus viridis 'Winter King' (Hawthorn 'Winter King')	Crataegus viridis 'Winter King'	Hawthorn 'Winter King')	Bareroo	1.5			2019	April - May
273906	MPRB 2021	1717	Central Ave NE	18th Ave NE	45.00585528	-93.24693664	Street Tree (Boulevard)	Malus 'Royal Raindrops' (Crabapple 'Royal Raindrops')	Malus 'Royal Raindrops'	Crabapple 'Royal Raindro	Bareroo	1.5			2019	April - May
273907	MPRB 2022	948	18th Ave NE	*na	45.00589142	-93.24655537	Street Tree (Boulevard)	Amelanchier x grandiflora 'Autumn Brilliance' (Serviceberry 'Aut	Amelanchier x grandiflora 'Autumn Brilliance'	Bareroot	1.5	2022 - Planting Spring - Replacement - Other	05/06/2022		April - May
273908	MPRB 2022	948	18th Ave NE	*na	45.00589301	-93.24644107	Street Tree (Boulevard)	Amelanchier x grandiflora 'Autumn Brilliance' (Serviceberry 'Aut	Amelanchier x grandiflora 'Autumn Brilliance'	Bareroot	1.5	2022 - Planting Spring - Replacement - Other	05/06/2022		April - May
273909	MPRB 2022	948	18th Ave NE	*na	45.00589709	-93.24632278	Street Tree (Boulevard)	Amelanchier x grandiflora 'Autumn Brilliance' (Serviceberry 'Aut	Amelanchier x grandiflora 'Autumn Brilliance'	Bareroot	1.5	2022 - Planting Spring - Replacement - Other	05/06/2022		April - May
273911	MPRB 2021	1725	Tyler St NE	18th Ave NE	45.00586041	-93.24584836	Street Tree (Boulevard)	Syringa reticulata 'Ivory Silk' (Lilac Japanese Tree 'Ivory Silk')	Syringa reticulata 'Ivory Silk'	Lilac Japanese Tree 'Ivory	Bareroo	1.5			2019	April - May
273912	MPRB 2021	1725	Tyler St NE	18th Ave NE	45.0058608	-93.24572022	Street Tree (Boulevard)	Syringa reticulata 'Ivory Silk' (Lilac Japanese Tree 'Ivory Silk')	Syringa reticulata 'Ivory Silk'	Lilac Japanese Tree 'Ivory	Bareroo	1.5			2019	April - May
273913	MPRB 2021	1010	18th Ave NE	*na	45.0058625	-93.24559028	Street Tree (Boulevard)	Maackia amurensis 'JFS-Schichtel1' (Maackia 'MaacNificent')	Maackia amurensis 'JFS-Schichtel1'	Maackia 'MaacNificent')	Bareroo	1.5			2020	April - May
273914	MPRB 2021	1012	18th Ave NE	*na	45.00586116	-93.2453846	Street Tree (Boulevard)	Maackia amurensis 'JFS-Schichtel1' (Maackia 'MaacNificent')	Maackia amurensis 'JFS-Schichtel1'	Maackia 'MaacNificent')	Bareroo	1.25			2019	April - May
273915	MPRB 2021	1718	Polk St NE	18th Ave NE	45.00586103	-93.24516988	Street Tree (Boulevard)	Pyrus 'NCPX2' P.A.F. (Pear 'Chastity')	Pyrus 'NCPX2' P.A.F.	Pear 'Chastity')	Bareroo	1.25			2019	April - May
273916	MPRB 2021	1718	Polk St NE	18th Ave NE	45.00586403	-93.24504173	Street Tree (Boulevard)	Pyrus 'NCPX2' P.A.F. (Pear 'Chastity')	Pyrus 'NCPX2' P.A.F.	Pear 'Chastity')	Bareroo	1.25			2019	April - May
273917	MPRB 2021	1026	18th Ave NE	*na	45.00586765	-93.24461765	Street Tree (Boulevard)	Malus 'Spring Snow' (Crabapple 'Spring Snow')	Malus 'Spring Snow'	Crabapple 'Spring Snow')	Bareroo	1.5			2019	April - May
273918	MPRB 2021	1030	18th Ave NE	*na	45.00586757	-93.24441015	Street Tree (Boulevard)	Malus 'Spring Snow' (Crabapple 'Spring Snow')	Malus 'Spring Snow'	Crabapple 'Spring Snow')	Bareroo	1.5			2019	April - May
273919	MPRB 2022	1034	18th Ave NE	*na	45.00590512	-93.24427951	Street Tree (Boulevard)	Malus 'Spring Snow' (Crabapple 'Spring Snow')	Malus 'Spring Snow'	Bareroot	1.5	2022 - Planting Spring - Replacement - Other	05/05/2022		April - May
273920	MPRB 2022	1036	18th Ave NE	*na	45.00590617	-93.24415631	Street Tree (Boulevard)	Malus 'Royal Raindrops' (Crabapple 'Royal Raindrops')	Malus 'Royal Raindrops'	Bareroot	1.5	2022 - Planting Spring - Replacement - Other	05/06/2022		April - May
273921	MPRB 2021	1040	18th Ave NE	*na	45.00586848	-93.24396266	Street Tree (Boulevard)	Malus 'Royal Raindrops' (Crabapple 'Royal Raindrops')	Malus 'Royal Raindrops'	Crabapple 'Royal Raindro	Bareroo	1.5			2019	April - May
273922	MPRB 2021	1044	18th Ave NE	*na	45.00586745	-93.24380569	Street Tree (Boulevard)	Malus 'Royal Raindrops' (Crabapple 'Royal Raindrops')	Malus 'Royal Raindrops'	Crabapple 'Royal Raindro	Bareroo	1.5			2019	April - May
273923	MPRB 2021	1102	18th Ave NE	*na	45.005875	-93.243396	Street Tree (Boulevard)	Amelanchier x grandiflora 'Autumn Brilliance' (Serviceberry 'Aut	Amelanchier x grandiflora 'Autumn Brilliance'	Serviceberry 'Autumn Bril	Bareroo	1.5			2019	April - May
273924	MPRB 2021	1102	18th Ave NE	*na	45.00587564	-93.24329855	Street Tree (Boulevard)	Amelanchier x grandiflora 'Autumn Brilliance' (Serviceberry 'Aut	Amelanchier x grandiflora 'Autumn Brilliance'	Serviceberry 'Autumn Bril	Bareroo	1.5			2019	April - May
273925	MPRB 2021	1104	18th Ave NE	*na	45.00587495	-93.24319391	Street Tree (Boulevard)	Ostrya virginiana (*Ironwood)	Ostrya virginiana	*Ironwood)	Contain	1.5			2021	April - May
273926	MPRB 2021	1108	18th Ave NE	*na	45.00587508	-93.24301888	Street Tree (Boulevard)	Maackia amurensis 'JFS-Schichtel1' (Maackia 'MaacNificent')	Maackia amurensis 'JFS-Schichtel1'	Maackia 'MaacNificent')	Bareroo	1.25			2019	April - May
273927	MPRB 2021	1112	18th Ave NE	*na	45.00587552	-93.24289077	Street Tree (Boulevard)	Maackia amurensis 'JFS-Schichtel1' (Maackia 'MaacNificent')	Maackia amurensis 'JFS-Schichtel1'	Maackia 'MaacNificent')	Bareroo	1.5			2020	April - May
273928	MPRB 2021	1114	18th Ave NE	*na	45.00587599	-93.24276806	Street Tree (Boulevard)	Syringa reticulata 'Ivory Silk' (Lilac Japanese Tree 'Ivory Silk')	Syringa reticulata 'Ivory Silk'	Lilac Japanese Tree 'Ivory	Bareroo	1.5			2019	April - May
273929	MPRB 2021	1724	Fillmore St NE	18th Ave NE	45.00587756	-93.24261647	Street Tree (Boulevard)	Syringa reticulata 'Ivory Silk' (Lilac Japanese Tree 'Ivory Silk')	Syringa reticulata 'Ivory Silk'	Lilac Japanese Tree 'Ivory	Bareroo	1.5			2019	April - May
273930	MPRB 2022	3410	2 1/2 St NE	Edge Pl NE	45.03035999	-93.26567668	Street Tree (Boulevard)	Syringa reticulata 'Ivory Silk' (Lilac Japanese Tree 'Ivory Silk')	Syringa reticulata 'Ivory Silk'	Bareroot	1.5	2022 - Planting Spring - Replacement - Other	04/12/2022		April - May
273931	MPRB 2021	1208	18th Ave NE	*na	45.00587758	-93.24203547	Street Tree (Boulevard)	Pyrus 'NCPX2' P.A.F. (Pear 'Chastity')	Pyrus 'NCPX2' P.A.F.	Pear 'Chastity')	Bareroo	1.25			2019	April - May
273932	MPRB 2021	1208	18th Ave NE	*na	45.00587939	-93.24192177	Street Tree (Boulevard)	Pyrus 'NCPX2' P.A.F. (Pear 'Chastity')	Pyrus 'NCPX2' P.A.F.	Pear 'Chastity')	Bareroo	1.25			2019	April - May
273933	MPRB 2021	1208	18th Ave NE	*na	45.00587981	-93.24179185	Street Tree (Boulevard)	Pyrus 'NCPX2' P.A.F. (Pear 'Chastity')	Pyrus 'NCPX2' P.A.F.	Pear 'Chastity')	Bareroo	1.25			2019	April - May
273934	MPRB 2021	1722	Pierce St NE	18th Ave NE	45.00588551	-93.24149044	Street Tree (Boulevard)	Malus 'Spring Snow' (Crabapple 'Spring Snow')	Malus 'Spring Snow'	Crabapple 'Spring Snow')	Bareroo	1.5			2019	April - May
273936	MPRB 2021	1722	Pierce St NE	18th Ave NE	45.00588474	-93.24137317	Street Tree (Boulevard)	Malus 'Spring Snow' (Crabapple 'Spring Snow')	Malus 'Spring Snow'	Crabapple 'Spring Snow')	Bareroo	1.5			2019	April - May
273937	MPRB 2021	1722	Pierce St NE	18th Ave NE	45.00588388	-93.24124326	Street Tree (Boulevard)	Malus 'Spring Snow' (Crabapple 'Spring Snow')	Malus 'Spring Snow'	Crabapple 'Spring Snow')	Bareroo	1.5			2019	April - May
273938	MPRB 2021	1723	Pierce St NE	18th Ave NE	45.005892	-93.24080682	Street Tree (Boulevard)	Malus 'Royal Raindrops' (Crabapple 'Royal Raindrops')	Malus 'Royal Raindrops'	Crabapple 'Royal Raindro	Bareroo	1.5			2019	April - May
273939	MPRB 2021	1723	Pierce St NE	18th Ave NE	45.0058903	-93.2406884	Street Tree (Boulevard)	Malus 'Royal Raindrops' (Crabapple 'Royal Raindrops')	Malus 'Royal Raindrops'	Crabapple 'Royal Raindro	Bareroo	1.5			2019	April - May
273940	MPRB 2021	1700	Xerxes Ave N	na	44.9972197	-93.31838166	Street Tree (Boulevard)	Syringa reticulata 'Ivory Silk' (Lilac Japanese Tree 'Ivory Silk')	Syringa reticulata 'Ivory Silk'	Lilac Japanese Tree 'Ivory	Bareroo	1.5			2019	April - May
273941	MPRB 2021	1723	Pierce St NE	18th Ave NE	45.00589035	-93.24055564	Street Tree (Boulevard)	Malus 'Royal Raindrops' (Crabapple 'Royal Raindrops')	Malus 'Royal Raindrops'	Crabapple 'Royal Raindro	Bareroo	1.5			2019	April - May
273942	MPRB 2021	1312	18th Ave NE	*na	45.00589231	-93.24022305	Street Tree (Boulevard)	Amelanchier x grandiflora 'Autumn Brilliance' (Serviceberry 'Aut	Amelanchier x grandiflora 'Autumn Brilliance'	Serviceberry 'Autumn Bril	Bareroo	1.5			2019	April - May
273943	MPRB 2021	1312	18th Ave NE	*na	45.00589502	-93.24007464	Street Tree (Boulevard)	Amelanchier x grandiflora 'Autumn Brilliance' (Serviceberry 'Aut	Amelanchier x grandiflora 'Autumn Brilliance'	Serviceberry 'Autumn Bril	Bareroo	1.5			2019	April - May
273944	MPRB 2021	405	35th Ave NE	5th St NE	45.03251622	-93.26007569	Street Tree (Boulevard)	Amelanchier x grandiflora 'Autumn Brilliance' (Serviceberry 'Aut	Amelanchier x grandiflora 'Autumn Brilliance'	Serviceberry 'Autumn Bril	Bareroo	1.5			2019	April - May
273945	MPRB 2021	1400	18th Ave NE	*na	45.00590262	-93.23954609	Street Tree (Boulevard)	Maackia amurensis 'JFS-Schichtel1' (Maackia 'MaacNificent')	Maackia amurensis 'JFS-Schichtel1'	Maackia 'MaacNificent')	Bareroo	1.5			2020	April - May
273946	MPRB 2021	1400	18th Ave NE	*na	45.0059	-93.23942898	Street Tree (Boulevard)	Maackia amurensis 'JFS-Schichtel1' (Maackia 'MaacNificent')	Maackia amurensis 'JFS-Schichtel1'	Maackia 'MaacNificent')	Bareroo	1.5			2020	April - May
273947	MPRB 2021	1400	18th Ave NE	*na	45.00589924	-93.23931445	Street Tree (Boulevard)	Maackia amurensis 'JFS-Schichtel1' (Maackia 'MaacNificent')	Maackia amurensis 'JFS-Schichtel1'	Maackia 'MaacNificent')	Bareroo	1.25			2019	April - May
273948	MPRB 2021	1400	18th Ave NE	*na	45.0058985	-93.23920252	Street Tree (Boulevard)	Maackia amurensis 'JFS-Schichtel1' (Maackia 'MaacNificent')	Maackia amurensis 'JFS-Schichtel1'	Maackia 'MaacNificent')	Bareroo	1.25			2019	April - May
273949	MPRB 2021	1722	Lincoln St NE	18th Ave NE	45.00589119	-93.23893449	Street Tree (Boulevard)	Syringa reticulata 'Ivory Silk' (Lilac Japanese Tree 'Ivory Silk')	Syringa reticulata 'Ivory Silk'	Lilac Japanese Tree 'Ivory	Bareroo	1.5			2019	April - May
273950	MPRB 2021	1722	Lincoln St NE	18th Ave NE	45.00589401	-93.23880169	Street Tree (Boulevard)	Syringa reticulata 'Ivory Silk' (Lilac Japanese Tree 'Ivory Silk')	Syringa reticulata 'Ivory Silk'	Lilac Japanese Tree 'Ivory	Bareroo	1.5			2021	April - May
273951	MPRB 2021	1722	Lincoln St NE	18th Ave NE	45.0059005	-93.23866624	Street Tree (Boulevard)	Syringa reticulata 'Ivory Silk' (Lilac Japanese Tree 'Ivory Silk')	Syringa reticulata 'Ivory Silk'	Lilac Japanese Tree 'Ivory	Bareroo	1.5			2019	April - May
273952	MPRB 2021	1721	Lincoln St NE	18th Ave NE	45.00590137	-93.23823931	Street Tree (Boulevard)	Pyrus 'NCPX2' P.A.F. (Pear 'Chastity')	Pyrus 'NCPX2' P.A.F.	Pear 'Chastity')	Bareroo	1.25			2019	April - May
273953	MPRB 2021	1721	Lincoln St NE	18th Ave NE	45.00590236	-93.23810913	Street Tree (Boulevard)	Pyrus 'NCPX2' P.A.F. (Pear 'Chastity')	Pyrus 'NCPX2' P.A.F.	Pear 'Chastity')	Bareroo	1.25			2019	April - May
273954	MPRB 2021	1721	Lincoln St NE	18th Ave NE	45.00590153	-93.23798419	Street Tree (Boulevard)	Pyrus 'NCPX2' P.A.F. (Pear 'Chastity')	Pyrus 'NCPX2' P.A.F.	Pear 'Chastity')	Bareroo	1.25			2019	April - May
273955	MPRB 2021	1721	Lincoln St NE	18th Ave NE	45.00590264	-93.23787224	Street Tree (Boulevard)	Pyrus 'NCPX2' P.A.F. (Pear 'Chastity')	Pyrus 'NCPX2' P.A.F.	Pear 'Chastity')	Bareroo	1.25			2019	April - May
273956	MPRB 2021	1722	Johnson St NE	18th Ave NE	45.00590426	-93.23755984	Street Tree (Boulevard)	Ginkgo biloba 'Autumn Gold' (Ginkgo 'Autumn Gold')	Ginkgo biloba 'Autumn Gold'	Ginkgo 'Autumn Gold')	Bareroo	1.5			2019	April - May
273958	MPRB 2021	3433	Broadway St NE	na	45.00053763	-93.21311669	Street Tree (Median)	Catalpa speciosa (Catalpa Northern)	Catalpa speciosa	Catalpa Northern)	Bareroo	1.5			2021	April - May
273961	MPRB 2021	3312	Broadway St NE	na	44.99971936	-93.21527817	Street Tree (Median)	Pinus nigra (Pine Austrian)	Pinus nigra	Pine Austrian)	Contain	0			2019	April - May
273966	MPRB 2021	3312	Broadway St NE	na	44.99946684	-93.21575649	Street Tree (Median)	Catalpa speciosa (Catalpa Northern)	Catalpa speciosa	Catalpa Northern)	Bareroo	1.5			2021	April - May

273967	MPRB 2021	3312	Broadway St NE	na	44.99942119	-93.21584741	Street Tree (Median)	Gymnocladus dioicus 'Espresso' (Coffeetree Kentucky 'Espresso'	Gymnocladus dioicus 'Espresso'	Coffeetree Kentucky 'Esp	Bareroo	1.5			2021	April - May
273974	MPRB 2021	3312	Broadway St NE	na	44.99919752	-93.21637823	Street Tree (Median)	Gymnocladus dioicus 'Espresso' (Coffeetree Kentucky 'Espresso'	Gymnocladus dioicus 'Espresso'	Coffeetree Kentucky 'Esp	Bareroo	1.5			2021	April - May
273976	MPRB 2021	3312	Broadway St NE	na	44.99912316	-93.21659403	Street Tree (Median)	Pinus strobus (Pine Eastern White)	Pinus strobus	Pine Eastern White)	Contain	60			2020	April - May
273978	MPRB 2021	3312	Broadway St NE	na	44.99928527	-93.21616245	Street Tree (Median)	Catalpa speciosa (Catalpa Northern)	Catalpa speciosa	Catalpa Northern)	Bareroo	1.5			2021	April - May
273979	MPRB 2021	4801	38th Ave S	na	44.91109574	-93.27044738	Parkland/Golf Course	Prunus virginiana 'Schubert' (Chokecherry 'Canada Red')	Prunus virginiana 'Schubert'	Chokecherry 'Canada Red	Bareroo	1.5			2021	April - May
273980	MPRB 2021	3800	East Minnehaha Pkwy	na	44.91808656	-93.23044206	Parkland/Golf Course	Malus 'Royal Raindrops' (Crabapple 'Royal Raindrops')	Malus 'Royal Raindrops'	Crabapple 'Royal Raindro	Bareroo	1.5			2019	April - May
273981	MPRB 2021	3220	Portland Ave	na	44.94429106	-93.267837	Street Tree (Boulevard)	Gymnocladus dioicus 'Espresso' (Coffeetree Kentucky 'Espresso'	Gymnocladus dioicus 'Espresso'	Coffeetree Kentucky 'Esp	Bareroo	1.5			2019	April - May
273982	MPRB 2021	5513	Irving Ave S	na	44.90270782	-93.29967478	Street Tree (Boulevard)	Quercus x bimundorum 'Midwest' (Oak 'Prairie Stature')	Quercus x bimundorum 'Midwest'	Oak 'Prairie Stature')	Contain	1.5			2021	April - May
273983	MPRB 2021	5613	Irving Ave S	na	44.90100475	-93.29967762	Street Tree (Boulevard)	Platanus x acerifolia 'Bloodgood' (Planetree London 'Bloodgood'	Platanus x acerifolia 'Bloodgood'	Planetree London 'Bloodg	Bareroo	1.5			2019	April - May
273984	MPRB 2021	5157	Sheridan Ave S	52nd St W	44.90883286	-93.31221842	Street Tree (Boulevard)	Ginkgo biloba 'The President' (Ginkgo 'Presidential Gold')	Ginkgo biloba 'The President'	Ginkgo 'Presidential Gold	Bareroo	1.5			2019	April - May
273985	MPRB 2021	3400	15th Ave S	*na	44.94079238	-93.25972985	Parkland/Golf Course	Larix laricina (Tamarack)	Larix laricina	Tamarack)	B & B	1.5			2019	April - May
273986	MPRB 2021	3400	15th Ave S	34 1/2 St E	44.94079238	-93.25936507	Parkland/Golf Course	Pinus strobus (Pine Eastern White)	Pinus strobus	Pine Eastern White)	B & B	60			2021	April - May
273990	MPRB 2021	1244	Queen Ave N	na	44.9913243	-93.30943296	Street Tree (Boulevard)	Gymnocladus dioicus 'Espresso' (Coffeetree Kentucky 'Espresso'	Gymnocladus dioicus 'Espresso'	Coffeetree Kentucky 'Esp	Bareroo	1.5			2019	April - May
273991	MPRB 2021	3642	Oakland Ave	na	44.93631097	-93.26639199	Street Tree (Boulevard)	Larix kaempferi (Larch Japanese)	Larix kaempferi	Larch Japanese)	B & B	1.5			2019	April - May
273992	MPRB 2021	1218	Summit Ave	na	44.96553293	-93.29524886	Street Tree (Boulevard)	Ulmus americana 'New Harmony' (Elm American 'New Harmony'	Ulmus americana 'New Harmony'	Elm American 'New Harm	Bareroo	1.5			2019	April - May
273997	MPRB 2022	4224	Bryant Ave S	43rd St W	44.92505535	-93.29122871	Street Tree (Boulevard)	Maackia amurensis 'JFS-Schichtel1' (Maackia 'MaacNificent')	Maackia amurensis 'JFS-Schichtel1'	Bareroot	1.25	2022 - Planting Spring - Replacement - Other	04/18/2022		April - May
273999	MPRB 2021	3214	Oakland Ave	na	44.94444396	-93.26648936	Street Tree (Boulevard)	Catalpa speciosa (Catalpa Northern)	Catalpa speciosa	Catalpa Northern)	Bareroo	1.5			2019	April - May
274000	MPRB 2021	2819	11th Ave S	na	44.95125357	-93.25878337	Street Tree (Boulevard)	Ginkgo biloba 'Autumn Gold' (Ginkgo 'Autumn Gold')	Ginkgo biloba 'Autumn Gold'	Ginkgo 'Autumn Gold')	Bareroo	1.5			2021	April - May
274001	MPRB 2021	2400	Upton Ave N	24th Ave N	45.00427638	-93.31443696	Street Tree (Boulevard)	Syringa reticulata 'Ivory Silk' (Lilac Japanese Tree 'Ivory Silk')	Syringa reticulata 'Ivory Silk'	Lilac Japanese Tree 'Ivory	Bareroo	1.5			2019	April - May
274002	MPRB 2021	3501	5th Ave S	na	44.93942206	-93.26883452	Street Tree (Boulevard)	Maackia amurensis 'JFS-Schichtel1' (Maackia 'MaacNificent')	Maackia amurensis 'JFS-Schichtel1'	Maackia 'MaacNificent')	Bareroo	1.25			2019	April - May
274003	MPRB 2021	3137	5th Ave S	na	44.94543629	-93.26891683	Street Tree (Boulevard)	Larix kaempferi (Larch Japanese)	Larix kaempferi	Larch Japanese)	B & B	1.5			2019	April - May
274004	MPRB 2021	1323	Pierce St NE	na	45.00104241	-93.24091332	Street Tree (Boulevard)	Quercus ellipsoidalis (*Oak Northern Pin)	Quercus ellipsoidalis	*Oak Northern Pin)	Contain	1.5			2019	April - May
274005	MPRB 2021	1317	Pierce St NE	na	45.00089638	-93.24090796	Street Tree (Boulevard)	Gymnocladus dioicus 'Espresso' (Coffeetree Kentucky 'Espresso'	Gymnocladus dioicus 'Espresso'	Coffeetree Kentucky 'Esp	Bareroo	1.5			2020	April - May
274006	MPRB 2021	1318	Lincoln St NE	Lincoln St NE	45.00110915	-93.23850403	Street Tree (Boulevard)	Betula nigra (Birch River)	Betula nigra	Birch River)	Bareroo	1.5			2019	April - May
274007	MPRB 2022	3600	Minnehaha Ave	36th St E	44.93770261	-93.22693281	Street Tree (Boulevard)	Malus 'Royal Raindrops' (Crabapple 'Royal Raindrops')	Malus 'Royal Raindrops'	Bareroot	1.5	2022 - Planting Spring - Replacement - Other	04/26/2022		April - May
274016	MPRB 2021	1852	Fillmore St NE	19th Ave NE	45.00788436	-93.24265436	Street Tree (Boulevard)	Ulmus americana 'Jefferson' (Elm American 'Jefferson')	Ulmus americana 'Jefferson'	Elm American 'Jefferson')	Bareroo	1.5			2019	April - May
274018	MPRB 2021	3621	Clinton Ave	na	44.93706263	-93.27137298	Street Tree (Boulevard)	Catalpa speciosa (Catalpa Northern)	Catalpa speciosa	Catalpa Northern)	Bareroo	1.5			2019	April - May
274027	MPRB 2021	3516	Clinton Ave	na	44.93898692	-93.27154464	Street Tree (Boulevard)	Maackia amurensis 'JFS-Schichtel1' (Maackia 'MaacNificent')	Maackia amurensis 'JFS-Schichtel1'	Maackia 'MaacNificent')	Bareroo	1.25			2019	April - May
274037	MPRB 2021	2626	Garfield St NE	na	45.01581908	-93.23337657	Street Tree (Boulevard)	Ginkgo biloba 'Autumn Gold' (Ginkgo 'Autumn Gold')	Ginkgo biloba 'Autumn Gold'	Ginkgo 'Autumn Gold')	Bareroo	1.5			2019	April - May
274038	MPRB 2021	1417	5th St S	na	44.969748	-93.25223453	Parkland/Golf Course	Amelanchier x grandiflora 'Autumn Brilliance' (Serviceberry 'Aut	Amelanchier x grandiflora 'Autumn Brilliance'	Serviceberry 'Autumn Bril	Contain	1.5			2019	April - May
274039	MPRB 2021	1417	5th St S	na	44.96972559	-93.2522636	Parkland/Golf Course	Platanus x acerifolia 'Bloodgood' (Planetree London 'Bloodgood'	Platanus x acerifolia 'Bloodgood'	Planetree London 'Bloodg	Contain	1.75			2019	April - May
274040	MPRB 2021	1417	5th St S	na	44.96968576	-93.25224442	Parkland/Golf Course	Platanus x acerifolia 'Bloodgood' (Planetree London 'Bloodgood'	Platanus x acerifolia 'Bloodgood'	Planetree London 'Bloodg	Contain	1.75			2019	April - May
274041	MPRB 2021	1417	5th St S	na	44.96961914	-93.25219584	Parkland/Golf Course	Quercus bicolor (*Oak Bicolor - Swamp White)	Quercus bicolor	*Oak Bicolor - Swamp Wh	Contain	1.75			2019	April - May
274042	MPRB 2021	1417	5th St S	na	44.96956894	-93.25212394	Parkland/Golf Course	Quercus bicolor (*Oak Bicolor - Swamp White)	Quercus bicolor	*Oak Bicolor - Swamp Wh	Contain	1.75			2019	April - May
274043	MPRB 2021	1417	5th St S	na	44.96951366	-93.25207693	Parkland/Golf Course	Quercus bicolor (*Oak Bicolor - Swamp White)	Quercus bicolor	*Oak Bicolor - Swamp Wh	Contain	1.75			2019	April - May
274044	MPRB 2021	1417	5th St S	na	44.9694515	-93.25202616	Parkland/Golf Course	Quercus bicolor (*Oak Bicolor - Swamp White)	Quercus bicolor	*Oak Bicolor - Swamp Wh	Contain	1.75			2019	April - May
274045	MPRB 2021	1417	5th St S	na	44.96941468	-93.2519931	Parkland/Golf Course	Platanus x acerifolia 'Bloodgood' (Planetree London 'Bloodgood'	Platanus x acerifolia 'Bloodgood'	Planetree London 'Bloodg	Contain	1.75			2019	April - May
274046	MPRB 2021	1417	5th St S	na	44.96910484	-93.25181384	Parkland/Golf Course	Platanus x acerifolia 'Bloodgood' (Planetree London 'Bloodgood'	Platanus x acerifolia 'Bloodgood'	Planetree London 'Bloodg	Contain	1.75			2019	April - May
274047	MPRB 2021	1417	5th St S	na	44.96895145	-93.25185098	Parkland/Golf Course	Amelanchier x grandiflora 'Autumn Brilliance' (Serviceberry 'Aut	Amelanchier x grandiflora 'Autumn Brilliance'	Serviceberry 'Autumn Bril	Contain	1.5			2019	April - May
274048	MPRB 2021	1417	5th St S	na	44.96987683	-93.25224196	Parkland/Golf Course	Carpinus caroliniana (Beech Blue - Musclewood)	Carpinus caroliniana	Beech Blue - Musclewooc	Contain	1.25			2019	April - May
274049	MPRB 2021	1417	5th St S	na	44.96981433	-93.25222628	Parkland/Golf Course	Carpinus caroliniana (Beech Blue - Musclewood)	Carpinus caroliniana	Beech Blue - Musclewooc	Contain	1.25			2019	April - May
274050	MPRB 2021	1417	5th St S	na	44.96977867	-93.25213884	Parkland/Golf Course	Carpinus caroliniana (Beech Blue - Musclewood)	Carpinus caroliniana	Beech Blue - Musclewooc	Contain	1.25			2019	April - May
274051	MPRB 2021	1417	5th St S	na	44.96967288	-93.25206329	Parkland/Golf Course	Pinus cembra (Pine Swiss Stone)	Pinus cembra	Pine Swiss Stone)	B & B	60			2019	April - May
274052	MPRB 2021	1417	5th St S	na	44.96960659	-93.25206415	Parkland/Golf Course	Pinus cembra (Pine Swiss Stone)	Pinus cembra	Pine Swiss Stone)	B & B	60			2019	April - May
274053	MPRB 2021	1417	5th St S	na	44.96954756	-93.2519825	Parkland/Golf Course	Pinus cembra (Pine Swiss Stone)	Pinus cembra	Pine Swiss Stone)	B & B	60			2019	April - May
274054	MPRB 2021	1417	5th St S	na	44.96932804	-93.25180953	Parkland/Golf Course	Carpinus caroliniana (Beech Blue - Musclewood)	Carpinus caroliniana	Beech Blue - Musclewooc	Contain	1.25			2019	April - May
274055	MPRB 2021	1417	5th St S	na	44.96925384	-93.251794	Parkland/Golf Course	Carpinus caroliniana (Beech Blue - Musclewood)	Carpinus caroliniana	Beech Blue - Musclewooc	Contain	1.25			2019	April - May
274056	MPRB 2021	1417	5th St S	na	44.96918702	-93.25171246	Parkland/Golf Course	Carpinus caroliniana (Beech Blue - Musclewood)	Carpinus caroliniana	Beech Blue - Musclewooc	Contain	1.25			2019	April - May
274057	MPRB 2021	1417	5th St S	na	44.96951355	-93.25215334	Parkland/Golf Course	Quercus x macdanielli 'Clemons' (Oak 'Heritage')	Quercus x macdanielli 'Clemons'	Oak 'Heritage')	Contain	1.5			2019	April - May
274058	MPRB 2021	1417	5th St S	na	44.96939513	-93.25206554	Parkland/Golf Course	Quercus x macdanielli 'Clemons' (Oak 'Heritage')	Quercus x macdanielli 'Clemons'	Oak 'Heritage')	Contain	1.5			2019	April - May
274059	MPRB 2021	1417	5th St S	na	44.96932569	-93.25202909	Parkland/Golf Course	Ostrya virginiana (*Ironwood)	Ostrya virginiana	*Ironwood)	Contain	1.5			2019	April - May
274060	MPRB 2021	1417	5th St S	na	44.96924377	-93.25197015	Parkland/Golf Course	Ostrya virginiana (*Ironwood)	Ostrya virginiana	*Ironwood)	Contain	1.5			2019	April - May
274061	MPRB 2021	1417	5th St S	na	44.96917406	-93.25192489	Parkland/Golf Course	Quercus x macdanielli 'Clemons' (Oak 'Heritage')	Quercus x macdanielli 'Clemons'	Oak 'Heritage')	Contain	1.5			2019	April - May
274062	MPRB 2021	1417	5th St S	na	44.96906466	-93.25186943	Parkland/Golf Course	Quercus x macdanielli 'Clemons' (Oak 'Heritage')	Quercus x macdanielli 'Clemons'	Oak 'Heritage')	Contain	1.5			2019	April - May
274063	MPRB 2021	4604	Ewing Ave S	na	44.91950117	-93.32790222	Street Tree (Boulevard)	Quercus x macdanielli 'Clemons' (Oak 'Heritage')	Quercus x macdanielli 'Clemons'	Oak 'Heritage')	Contain	1.5			2019	April - May
274067	MPRB 2021	1933	Dupont Ave S	na	44.96322073	-93.29299845	Street Tree (Boulevard)	Amelanchier x grandiflora 'Autumn Brilliance' (Serviceberry 'Aut	Amelanchier x grandiflora 'Autumn Brilliance'	Serviceberry 'Autumn Bril	Bareroo	1.5			2019	April - May
274068	MPRB 2021	1933	Dupont Ave S	na	44.96315051	-93.29299577	Street Tree (Boulevard)	Amelanchier x grandiflora 'Autumn Brilliance' (Serviceberry 'Aut	Amelanchier x grandiflora 'Autumn Brilliance'	Serviceberry 'Autumn Bril	Bareroo	1.5			2019	April - May
274071	MPRB 2021	3255	Knox Ave N	33rd Ave N	45.01495917	-93.30216657	Street Tree (Boulevard)	Maackia amurensis (Maackia Amur)	Maackia amurensis	Maackia Amur)	Bareroo	1.5			2019	April - May
274072	MPRB 2021	3255	Knox Ave N	33rd Ave N	45.01495828	-93.30237226	Street Tree (Boulevard)	Syringa reticulata 'Ivory Silk' (Lilac Japanese Tree 'Ivory Silk')	Syringa reticulata 'Ivory Silk'	Lilac Japanese Tree 'Ivory	Bareroo	1.5			2019	April - May
274074	MPRB 2021	2300	Quincy St NE	23rd Ave NE	45.01091384	-93.25113741	Street Tree (Boulevard)	Alnus hirsuta 'Harbin' (Alder Manchurian 'Prairie Horizon')	Alnus hirsuta 'Harbin'	Alder Manchurian 'Prairie	Bareroo	1.25			2019	April - May
274075	MPRB 2021	1812	6th St NE	*na	45.00695142	-93.25858697	Street Tree (Boulevard)	Malus 'Royal Raindrops' (Crabapple 'Royal Raindrops')	Malus 'Royal Raindrops'	Crabapple 'Royal Raindro	Bareroo	1.5			2019	April - May
274076	MPRB 2021	1715	6th St NE	*na	45.00570818	-93.25881923	Street Tree (Boulevard)	Alnus hirsuta 'Harbin' (Alder Manchurian 'Prairie Horizon')	Alnus hirsuta 'Harbin'	Alder Manchurian 'Prairie	Bareroo	1.25			2019	April - May
274077	MPRB 2021	1901	5th St NE	*na	45.00781751	-93.25996652	Street Tree (Boulevard)	Ulmus americana 'Jefferson' (Elm American 'Jefferson')	Ulmus americana 'Jefferson'	Elm American 'Jefferson')	Bareroo	1.5			2021	April - May
274078	MPRB 2021	3255	Knox Ave N	33rd Ave N	45.01495748	-93.30227896	Street Tree (Boulevard)	Maackia amurensis (Maackia Amur)	Maackia amurensis	Maackia Amur)	Bareroo	1.5			2019	April - May
274079	MPRB 2021	3500	Emerson Ave S	na	44.93946847	-93.29474145	Street Tree (Boulevard)	Gymnocladus dioicus 'UMNSynergy' (Coffeetree Kentucky 'True	Gymnocladus dioicus 'UMNSynergy'	Coffeetree Kentucky 'Tru	Bareroo	1.5			2019	April - May
274080	MPRB 2021	921	61st St W	Colfax Ln S	44.8922152	-93.29190475	Street Tree (Boulevard)	Catalpa speciosa (Catalpa Northern)	Catalpa speciosa	Catalpa Northern)	Bareroo	1.5			2021	April - May
274081	MPRB 2021	3133	Pleasant Ave	na	44.94524565	-93.28294376	Street Tree (Boulevard)	Gymnocladus dioicus 'UMNSynergy' (Coffeetree Kentucky 'True	Gymnocladus dioicus 'UMNSynergy'	Coffeetree Kentucky 'Tru	Bareroo	1.5			2019	April - May
274082	MPRB 2021	3300	Irving Ave N	33rd Ave N	45.01505872	-93.29920367	Street Tree (Boulevard)	Catalpa speciosa (Catalpa Northern)	Catalpa speciosa	Catalpa Northern)	Bareroo	1.5			2019	April - May
274083	MPRB 2021	5632	Garfield Ave	na	44.900309	-93.28708759	Street Tree (Boulevard)	Ginkgo biloba 'The President' (Ginkgo 'Presidential Gold')	Ginkgo biloba 'The President'	Ginkgo 'Presidential Gold	Bareroo	1.5			2019	April - May
274084	MPRB 2021	5653	Garfield Ave	57th St W	44.89969796	-93.28664034	Street Tree (Boulevard)	Ginkgo biloba 'The President' (Ginkgo 'Presidential Gold')	Ginkgo biloba 'The President'	Ginkgo 'Presidential Gold	Bareroo	1.5			2019	April - May
274085	MPRB 2021	5748	Pillsbury Ave	na	44.89818609	-93.28199026	Street Tree (Boulevard)	Catalpa speciosa (Catalpa Northern)	Catalpa speciosa	Catalpa Northern)	Bareroo	1.5			2019	April - May
274086	MPRB 2021	3738	Emerson Ave N	na	45.02330625	-93.29429703	Street Tree (Boulevard)	Catalpa speciosa (Catalpa Northern)	Catalpa speciosa	Catalpa Northern)	Bareroo	1.5			2019	April - May
274087	MPRB 2021	3240	3rd Ave S	na	44.94350181	-93.27288851	Street Tree (Boulevard)	Betula nigra (Birch River)	Betula nigra	Birch River)	Bareroo	1.5			2019	April - May
274088	MPRB 2021	4801	38th Ave S	West Minnehaha Pkwy	44.90728973	-93.28327203	Parkland/Golf Course	Larix laricina (Tamarack)	Larix laricina	Tamarack)	Contain	1			2019	April - May
274089	MPRB 2021	2118	25th Ave N	Penn Ave N	45.00528395	-93.30813675	Street Tree (Boulevard)	Taxodium distichum (*Baldcypress)	Taxodium distichum	*Baldcypress)	Bareroo	1.5			2021	April - May
274091	MPRB 2021	1300	42nd St W	East Lake Harriet Pkwy	44.92608507	-93.29691139	Parkland/Golf Course	Quercus macrocarpa (*Oak Bur)	Quercus macrocarpa	*Oak Bur)	Contain	1.5			2019	April - May
274092	MPRB 2021	3011	3rd Ave S	na	44.94775139	-93.27276471	Street Tree (Boulevard)	Gymnocladus dioicus 'Espresso' (Coffeetree Kentucky 'Espresso'	Gymnocladus dioicus 'Espresso'	Coffeetree Kentucky 'Esp	Bareroo	1.5			2019	April - May
274093	MPRB 2021	3753	2nd Ave S	na	44.93440358	-93.27395427	Street Tree (Boulevard)	Gymnocladus dioicus 'Espresso' (Coffeetree Kentucky 'Espresso'	Gymnocladus dioicus 'Espresso'	Coffeetree Kentucky 'Esp	Bareroo	1.5			2019	April - May
274094	MPRB 2021	3742	2nd Ave S	na	44.93461339	-93.27411386	Street Tree (Boulevard)	Juniperus virginiana (Redcedar Eastern)	Juniperus virginiana	Redcedar Eastern)	Contain	48			2019	April - May
274097	MPRB 2021	3015	2nd Ave S	na	44.94791852	-93.27405392	Street Tree (Boulevard)	Catalpa speciosa (Catalpa Northern)	Catalpa speciosa	Catalpa Northern)	Bareroo	1.5			2019	April - May
274099	MPRB 2021	3144	Oakland Ave	na	44.94505915	-93.26659559	Street Tree (Boulevard)	Betula nigra (Birch River)	Betula nigra	Birch River)	Bareroo	1.5			2019	April - May
274100	MPRB 2021	4815	Dupont Ave N	na	45.04260848	-93.29410022	Street Tree (Boulevard)	Ulmus 'Morton' (Elm 'Accolade')	Ulmus 'Morton'	Elm 'Accolade')	Bareroo	1.5			2019	April - May
274103	MPRB 2021	215	32nd St E	na	44.94491953	-93.27332799	Street Tree (Boulevard)	Betula nigra (Birch River)	Betula nigra	Birch River)	Bareroo	1.5			2019	April - May
274104	MPRB 2021	3249	2nd Ave S	33rd St E	44.94321543	-93.27366828	Street Tree (Boulevard)	Catalpa speciosa (Catalpa Northern)	Catalpa speciosa	Catalpa Northern)	Bareroo	1.5			2019	April - May
274105	MPRB 2021	203	33rd St E	na	44.94312192	-93.27362937	Street Tree (Boulevard)	Pyrus ussuriensis 'Bailfrost' (Pear Ussurian 'Mountain Frost')	Pyrus ussuriensis 'Bailfrost'	Pear Ussurian 'Mountain	Bareroo	1.25			2021	April - May
274106	MPRB 2021	3248	3rd Ave S	33rd St E	44.94322824	-93.27327666	Street Tree (Boulevard)	Catalpa speciosa (Catalpa Northern)	Catalpa speciosa	Catalpa Northern)	Bareroo	1.5			2019	April - May
274107	MPRB 2021	3554	Holmes Ave S	36th St W	44.93777347	-93.2998273	Street Tree (Boulevard)	Corylus colurna (Filbert Turkish)	Corylus colurna	Filbert Turkish)	Bareroo	1.5			2019	April - May
274108	MPRB 2021	3554	Holmes Ave S	36th St W	44.93777347	-93.30020281	Street Tree (Boulevard)	Platanus x acerifolia 'Bloodgood' (Planetree London 'Bloodgood'	Platanus x acerifolia 'Bloodgood'	Planetree London 'Bloodg	Bareroo	1.5			2019	April - May
274110	MPRB 2021	5632	Wentworth Ave	na	44.90031546	-93.28072262	Street Tree (Boulevard)	Quercus x macdanielli 'Clemons' (Oak 'Heritage')	Quercus x macdanielli 'Clemons'	Oak 'Heritage')	Contain	1.5			2019	April - May
274111	MPRB 2021	5636	Pillsbury Ave	na	44.90033239	-93.28199029	Street Tree (Boulevard)	Amelanchier x grandiflora 'Autumn Brilliance' (Serviceberry 'Aut	Amelanchier x grandiflora 'Autumn Brilliance'	Serviceberry 'Autumn Bril	Bareroo	1.5			2019	April - May
274112	MPRB 2021	3400	3rd Ave S	34th St E	44.94130951	-93.27311033	Street Tree (Boulevard)	Catalpa speciosa (Catalpa Northern)	Catalpa speciosa	Catalpa Northern)	Bareroo	1.5			2019	April - May
274114	MPRB 2021	1100	5th St S	na	44.97244822	-93.25540613	Street Tree (Boulevard)	Ginkgo biloba 'The President' (Ginkgo 'Presidential Gold')	Ginkgo biloba 'The President'	Ginkgo 'Presidential Gold	Bareroo	1.5			2019	April - May
274115	MPRB 2021	1100	5th St S	na	44.97241139	-93.25532491	Street Tree (Boulevard)	Ginkgo biloba 'The President' (Ginkgo 'Presidential Gold')	Ginkgo biloba 'The President'	Ginkgo 'Presidential Gold	Bareroo	1.5			2021	April - May
274116	MPRB 2021	1100	5th St S	na	44.97237202	-93.25524713	Street Tree (Boulevard)	Ginkgo biloba 'The President' (Ginkgo 'Presidential Gold')	Ginkgo biloba 'The President'	Ginkgo 'Presidential Gold	Bareroo	1.5			2019	April - May
274117	MPRB 2021	1100	5th St S	na	44.97232743	-93.25514252	Street Tree (Boulevard)	Celtis occidentalis (*Hackberry Common)	Celtis occidentalis	*Hackberry Common)	Contain	1.5			2019	April - May
274118	MPRB 2021	1100	5th St S	na	44.97228189	-93.25503792	Street Tree (Boulevard)	Celtis occidentalis (*Hackberry Common)	Celtis occidentalis	*Hackberry Common)	Contain	1.5			2019	April - May
274120	MPRB 2021	1100	5th St S	na	44.97223018	-93.25493331	Street Tree (Boulevard)	Celtis occidentalis (*Hackberry Common)	Celtis occidentalis	*Hackberry Common)	Contain	1.5			2019	April - May
274121	MPRB 2021	1100	5th St S	na	44.97216661	-93.25479317	Street Tree (Boulevard)	Catalpa speciosa (Catalpa Northern)	Catalpa speciosa	Catalpa Northern)	Bareroo	1.5			2019	April - May
274122	MPRB 2021	3405	4th Ave S	34th St E	44.94131995	-93.26986083	Street Tree (Boulevard)	Crataegus crus-galli var. inermis (Hawthorn Thornless Cockspur)	Crataegus crus-galli var. inermis	Hawthorn Thornless Cock	Bareroo	1.5			2020	April - May
274163	MPRB 2021	510	34th St E	na	44.9414414	-93.26839681	Street Tree (Boulevard)	Maackia amurensis 'JFS-Schichtel1' (Maackia 'MaacNificent')	Maackia amurensis 'JFS-Schichtel1'	Maackia 'MaacNificent')	Bareroo	1.25			2019	April - May

274164	MPRB 2021	3402	Columbus Ave	34th St E	44.94132594	-93.26431695	Street Tree (Boulevard)	Maackia amurensis 'JFS-Schichtel1' (Maackia 'MaacNificent')	Maackia amurensis 'JFS-Schichtel1'	Maackia 'MaacNificent')	Bareroo	1.25			2019	April - May
274168	MPRB 2021	3351	Oakland Ave	na	44.94145552	-93.26592158	Street Tree (Boulevard)	Maackia amurensis 'JFS-Schichtel1' (Maackia 'MaacNificent')	Maackia amurensis 'JFS-Schichtel1'	Maackia 'MaacNificent')	Bareroo	1.25			2019	April - May
274171	MPRB 2022	3445	Oakland Ave	35th St E	44.93964474	-93.26600898	Street Tree (Boulevard)	Gleditsia triacanthos var. inermis 'Harve' (Honeylocust Common	Gleditsia triacanthos var. inermis 'Harve'	Bareroot	1.5	2022 - Planting Spring - Replacement - Other	04/25/2022			April - May
274173	MPRB 2021	3301	Minnehaha Ave	33rd St E	44.94309709	-93.230067	Parkland/Golf Course	Amelanchier x grandiflora 'Autumn Brilliance' (Serviceberry 'Aut	Amelanchier x grandiflora 'Autumn Brilliance'	Serviceberry 'Autumn Bril	Bareroo	1.5			2020	April - May
274177	MPRB 2021	217	36th St E	na	44.93769483	-93.27303233	Street Tree (Boulevard)	Maackia amurensis 'JFS-Schichtel1' (Maackia 'MaacNificent')	Maackia amurensis 'JFS-Schichtel1'	Maackia 'MaacNificent')	Bareroo	1.25			2019	April - May
274178	MPRB 2021	3553	3rd Ave S	36th St E	44.93782869	-93.27241944	Street Tree (Boulevard)	Gymnocladus dioicus 'Espresso' (Coffeetree Kentucky 'Espresso'	Gymnocladus dioicus 'Espresso'	Coffeetree Kentucky 'Esp	Bareroo	1.5			2019	April - May
274181	MPRB 2021	415	36th St E	na	44.93771556	-93.2694565	Street Tree (Boulevard)	Prunus virginiana 'Schubert' (Chokecherry 'Canada Red')	Prunus virginiana 'Schubert'	Chokecherry 'Canada Red	Bareroo	1.5			2020	April - May
274182	MPRB 2021	3001	Irving Ave N	*na	45.01151399	-93.29945478	Street Tree (Boulevard)	Betula nigra (Birch River)	Betula nigra	Birch River)	Bareroo	1.5			2019	April - May
274183	MPRB 2021	2600	East Minnehaha Pkwy	West Lake Nokomis Pkwy	44.90374305	-93.24919154	Parkland/Golf Course	Salix x sepulcralis (Willow Weeping)	Salix x sepulcralis	Willow Weeping)	Bareroo	1.5			2019	April - May
274184	MPRB 2021	500	36th St E	36th St E	44.93784396	-93.26837868	Street Tree (Boulevard)	Maackia amurensis 'JFS-Schichtel1' (Maackia 'MaacNificent')	Maackia amurensis 'JFS-Schichtel1'	Maackia 'MaacNificent')	Bareroo	1.25			2019	April - May
274185	MPRB 2021	500	36th St E	36th St E	44.93784776	-93.26848597	Street Tree (Boulevard)	Maackia amurensis 'JFS-Schichtel1' (Maackia 'MaacNificent')	Maackia amurensis 'JFS-Schichtel1'	Maackia 'MaacNificent')	Bareroo	1.25			2019	April - May
274187	MPRB 2021	3554	Portland Ave	36th St E	44.93784966	-93.26817483	Street Tree (Boulevard)	Maackia amurensis 'JFS-Schichtel1' (Maackia 'MaacNificent')	Maackia amurensis 'JFS-Schichtel1'	Maackia 'MaacNificent')	Bareroo	1.25			2019	April - May
274189	MPRB 2022	3816	3rd Ave S	na	44.93368764	-93.2728117	Street Tree (Boulevard)	Carpinus caroliniana 'JN Select A' PPAF (Beech Blue - Musclewoo	Carpinus caroliniana 'JN Select A' PPAF	Bareroot	1.25	2022 - Planting Spring - Replacement - Other	04/25/2022			April - May
274190	MPRB 2021	3656	4th Ave S	37th St E	44.93602312	-93.27033468	Street Tree (Boulevard)	Gymnocladus dioicus 'Espresso' (Coffeetree Kentucky 'Espresso'	Gymnocladus dioicus 'Espresso'	Coffeetree Kentucky 'Esp	Bareroo	1.5			2019	April - May
274193	MPRB 2022	3426	Lake St W	East Lake Of The Isles Pkwy	44.96060657	-93.3017884	Parkland/Golf Course	Amelanchier x grandiflora 'Autumn Brilliance' (Serviceberry 'Aut	Amelanchier x grandiflora 'Autumn Brilliance'	Bareroot	1.5	2022 - Planting Spring - Replacement - Other	04/15/2022			April - May
274194	MPRB 2021	3426	Lake St W	East Lake Of The Isles Pkwy	44.9606303	-93.30179511	Parkland/Golf Course	Amelanchier x grandiflora 'Autumn Brilliance' (Serviceberry 'Aut	Amelanchier x grandiflora 'Autumn Brilliance'	Serviceberry 'Autumn Bril	Bareroo	1.5			2019	April - May
274195	MPRB 2021	3426	Lake St W	East Lake Of The Isles Pkwy	44.96080585	-93.30185009	Parkland/Golf Course	Amelanchier x grandiflora 'Autumn Brilliance' (Serviceberry 'Aut	Amelanchier x grandiflora 'Autumn Brilliance'	Serviceberry 'Autumn Bril	Bareroo	1.5			2019	April - May
274198	MPRB 2022	612	37th St E	na	44.93603724	-93.26673938	Street Tree (Boulevard)	Pyrus ussuriensis 'Bailfrost' (Pear Ussurian 'Mountain Frost')	Pyrus ussuriensis 'Bailfrost'	Bareroot	1.5	2022 - Planting Spring - Citizen	6/6/2022			April - May
274218	MPRB 2022	3200	30th Ave S	32nd St E	44.94492789	-93.2288384	Street Tree (Boulevard)	Syringa reticulata (*Lilac Japanese Tree)	Syringa reticulata	Bareroot	1.5	2022 - Planting Spring - More Trees Please	04/12/2022			April - May
274219	MPRB 2022	3200	30th Ave S	32nd St E	44.94492683	-93.2289277	Street Tree (Boulevard)	Malus 'Royal Raindrops' (Crabapple 'Royal Raindrops')	Malus 'Royal Raindrops'	Bareroot	1.5	2022 - Planting Spring - More Trees Please	04/12/2022			April - May
274221	MPRB 2022	3200	30th Ave S	32nd St E	44.94492864	-93.2291116	Street Tree (Boulevard)	Malus 'Royal Raindrops' (Crabapple 'Royal Raindrops')	Malus 'Royal Raindrops'	Bareroot	1.5	2022 - Planting Spring - More Trees Please	04/12/2022			April - May
274222	MPRB 2021	3128	Chicago Ave	na	44.94570254	-93.26273836	Street Tree (Boulevard)	Betula nigra (Birch River)	Betula nigra	Birch River)	Bareroo	1.5			2019	April - May
274225	MPRB 2021	3644	Chicago Ave	na	44.93615029	-93.26264255	Street Tree (Boulevard)	Prunus virginiana 'Schubert' (Chokecherry 'Canada Red')	Prunus virginiana 'Schubert'	Chokecherry 'Canada Red	Bareroo	1.5			2020	April - May
274230	MPRB 2021	2727	West Broadway	Glenwood Pkwy	44.9813846	-93.31689281	Woodland/Natural Area	Prunus 'Toka' (Plum 'Toka')	Prunus 'Toka'	Plum 'Toka')	Bareroo	1.5			2019	April - May
274231	MPRB 2021	2727	West Broadway	Glenwood Pkwy	44.98134666	-93.31688879	Woodland/Natural Area	Prunus domestica 'Mount Royal' (Plum European 'Mount Royal'	Prunus domestica 'Mount Royal'	Plum European 'Mount R	Bareroo	1.5			2019	April - May
274232	MPRB 2021	2727	West Broadway	Glenwood Pkwy	44.98131535	-93.31688745	Woodland/Natural Area	Prunus domestica 'Mount Royal' (Plum European 'Mount Royal'	Prunus domestica 'Mount Royal'	Plum European 'Mount R	Bareroo	1.5			2019	April - May
274233	MPRB 2021	2727	West Broadway	Glenwood Pkwy	44.98128689	-93.31688611	Woodland/Natural Area	Malus 'Liberty' S-M7 (Apple 'Liberty' S-M7)	Malus 'Liberty' S-M7	Apple 'Liberty' S-M7)	Bareroo	1			2019	April - May
274234	MPRB 2021	2727	West Broadway	Glenwood Pkwy	44.98125274	-93.31688879	Woodland/Natural Area	Malus 'Liberty' S-M7 (Apple 'Liberty' S-M7)	Malus 'Liberty' S-M7	Apple 'Liberty' S-M7)	Bareroo	1			2019	April - May
274235	MPRB 2021	2727	West Broadway	Glenwood Pkwy	44.98122334	-93.31688477	Woodland/Natural Area	Malus 'Freedom' S-M7 (Apple 'Freedom' S-M7)	Malus 'Freedom' S-M7	Apple 'Freedom' S-M7)	Bareroo	1			2019	April - May
274236	MPRB 2021	2727	West Broadway	Glenwood Pkwy	44.98118729	-93.31688343	Woodland/Natural Area	Malus 'Freedom' S-M7 (Apple 'Freedom' S-M7)	Malus 'Freedom' S-M7	Apple 'Freedom' S-M7)	Bareroo	1			2019	April - May
274237	MPRB 2021	609	3rd St S	Portland Ave	44.97699887	-93.26096451	Street Tree (Boulevard)	Ginkgo biloba 'Magyar' (Ginkgo 'Magyar')	Ginkgo biloba 'Magyar'	Ginkgo 'Magyar')	Contain	1.5			2021	April - May
274249	MPRB 2022	740	Portland Ave	na	44.97277612	-93.26478867	Street Tree (Boulevard)	Quercus ellipsoidalis 'Bailskies' (Oak Northern Pin 'Majestic Skie	Quercus ellipsoidalis 'Bailskies'	Container #20	1.5	2022 - Planting Spring - Replacement - Other	05/24/2022			April - May
274254	MPRB 2021	1600	Portland Ave	na	44.96727497	-93.26779006	Street Tree (Boulevard)	Phellodendron lavallei 'Longenecker' (Corktree 'Eye Stopper')	Phellodendron lavallei 'Longenecker'	Corktree 'Eye Stopper')	Bareroo	1.25			2019	April - May
274256	MPRB 2021	2725	51st St W	na	44.91042885	-93.31497262	Street Tree (Boulevard)	Ginkgo biloba 'The President' (Ginkgo 'Presidential Gold')	Ginkgo biloba 'The President'	Ginkgo 'Presidential Gold	Bareroo	1.5			2019	April - May
274309	MPRB 2021	1301	West River Pkwy S	13th Ave S	44.97733707	-93.24779218	Street Tree (Boulevard)	Gymnocladus dioicus 'Espresso' (Coffeetree Kentucky 'Espresso'	Gymnocladus dioicus 'Espresso'	Coffeetree Kentucky 'Esp	Bareroo	1.5			2019	April - May
274312	MPRB 2021	2725	51st St W	na	44.91036845	-93.31497035	Street Tree (Boulevard)	Corylus colurna (Filbert Turkish)	Corylus colurna	Filbert Turkish)	Bareroo	1.5			2019	April - May
274314	MPRB 2021	4712	Vincent Ave S	na	44.91742422	-93.31640773	Street Tree (Boulevard)	Ginkgo biloba 'The President' (Ginkgo 'Presidential Gold')	Ginkgo biloba 'The President'	Ginkgo 'Presidential Gold	Bareroo	1.5			2019	April - May
274315	MPRB 2021	819	50th St W	Bryant Ave S	44.91214093	-93.29073098	Street Tree (Boulevard)	Gymnocladus dioicus 'Espresso' (Coffeetree Kentucky 'Espresso'	Gymnocladus dioicus 'Espresso'	Coffeetree Kentucky 'Esp	Bareroo	1.5			2019	April - May
274316	MPRB 2021	3124	44th St W	York Ave S	44.92392851	-93.31998082	Woodland/Natural Area	Ostrya virginiana (*Ironwood)	Ostrya virginiana	*Ironwood)	Contain	1.5			2019	April - May
274322	MPRB 2021	2500	Glenwood Ave	5th Ave N	44.9824423	-93.31183838	Street Tree (Boulevard)	Ulmus 'Morton' (Elm 'Accolade')	Ulmus 'Morton'	Elm 'Accolade')	Bareroo	1.5			2019	April - May
274323	MPRB 2021	5501	Upton Ave S	55th St W	44.90333903	-93.31479476	Street Tree (Boulevard)	Aesculus x 'Homestead' (Buckeye 'Homestead')	Aesculus x 'Homestead'	Buckeye 'Homestead')	Contain	1.5			2019	April - May
274325	MPRB 2021	2500	Glenwood Ave	5th Ave N	44.98251819	-93.31185313	Street Tree (Boulevard)	Ulmus 'Morton' (Elm 'Accolade')	Ulmus 'Morton'	Elm 'Accolade')	Bareroo	1.5			2019	April - May
274328	MPRB 2021	1615	Grand St NE	na	45.00447041	-93.27003521	Street Tree (Boulevard)	Catalpa speciosa (Catalpa Northern)	Catalpa speciosa	Catalpa Northern)	Bareroo	1.5			2021	April - May
274329	MPRB 2021	275	Penn Ave N	Queen Ave N	44.97913707	-93.30953766	Street Tree (Boulevard)	Malus 'Red Splendor' (Crabapple 'Red Splendor')	Malus 'Red Splendor'	Crabapple 'Red Splendor'	Bareroo	1.5			2019	April - May
274330	MPRB 2021	275	Penn Ave N	Queen Ave N	44.97935737	-93.3095346	Street Tree (Boulevard)	Maackia amurensis (Maackia Amur)	Maackia amurensis	Maackia Amur)	Bareroo	1.25			2019	April - May
274331	MPRB 2021	275	Penn Ave N	Queen Ave N	44.9794433	-93.30953208	Street Tree (Boulevard)	Maackia amurensis (Maackia Amur)	Maackia amurensis	Maackia Amur)	Bareroo	1.25			2019	April - May
274332	MPRB 2021	275	Penn Ave N	Queen Ave N	44.97978397	-93.30953252	Street Tree (Boulevard)	Malus 'Spring Snow' (Crabapple 'Spring Snow')	Malus 'Spring Snow'	Crabapple 'Spring Snow')	Bareroo	1.5			2019	April - May
274333	MPRB 2021	312	Queen Ave N	na	44.98057245	-93.30952744	Street Tree (Boulevard)	Pyrus 'NCPX2' P.A.F. (Pear 'Chastity')	Pyrus 'NCPX2' P.A.F.	Pear 'Chastity')	Bareroo	1.25			2019	April - May
274334	MPRB 2021	312	Queen Ave N	na	44.98046095	-93.3095274	Street Tree (Boulevard)	Pyrus 'NCPX2' P.A.F. (Pear 'Chastity')	Pyrus 'NCPX2' P.A.F.	Pear 'Chastity')	Bareroo	1.25			2019	April - May
274335	MPRB 2021	310	Queen Ave N	na	44.98027095	-93.30952884	Street Tree (Boulevard)	Prunus maackii (Chokecherry Amur)	Prunus maackii	Chokecherry Amur)	Bareroo	1.5			2019	April - May
274336	MPRB 2022	2324	Glenwood Ave	Russell Ave N	44.98094834	-93.31102161	Street Tree (Boulevard)	Gleditsia triacanthos var. inermis 'Harve' (Honeylocust Common	Gleditsia triacanthos var. inermis 'Harve'	Bareroot	1.5	2022 - Planting Spring - Replacement - Ash	05/05/2022			April - May
274339	MPRB 2021	2301	4th Ave N	Queen Ave N	44.98137303	-93.3097839	Street Tree (Boulevard)	Malus 'Spring Snow' (Crabapple 'Spring Snow')	Malus 'Spring Snow'	Crabapple 'Spring Snow')	Bareroo	1.5			2019	April - May
274340	MPRB 2022	2226	Glenwood Ave	Queen Ave N	44.98085504	-93.30964119	Street Tree (Boulevard)	Gleditsia triacanthos var. inermis 'Harve' (Honeylocust Common	Gleditsia triacanthos var. inermis 'Harve'	Bareroot	1.5	2022 - Planting Spring - Replacement - Ash	05/05/2022			April - May
274341	MPRB 2021	2226	Glenwood Ave	Queen Ave N	44.98106134	-93.30963694	Street Tree (Boulevard)	Betula nigra (Birch River)	Betula nigra	Birch River)	Bareroo	1.5			2019	April - May
274342	MPRB 2021	2300	Glenwood Ave	Queen Ave N	44.98094631	-93.30978187	Street Tree (Boulevard)	Pyrus 'NCPX2' P.A.F. (Pear 'Chastity')	Pyrus 'NCPX2' P.A.F.	Pear 'Chastity')	Bareroo	1.25			2019	April - May
274343	MPRB 2021	322	Queen Ave N	4th Ave N	44.98152982	-93.30953721	Street Tree (Boulevard)	Aesculus x arnoldiana 'Autumn Splendor' (Buckeye 'Autumn Spl	Aesculus x arnoldiana 'Autumn Splendor'	Buckeye 'Autumn Splend	Bareroo	1.5			2019	April - May
274344	MPRB 2021	5201	Shoreview Ave	na	44.90890062	-93.23430165	Street Tree (Boulevard)	Amelanchier x grandiflora 'Autumn Brilliance' (Serviceberry 'Aut	Amelanchier x grandiflora 'Autumn Brilliance'	Serviceberry 'Autumn Bril	Bareroo	1.5			2020	April - May
274345	MPRB 2021	500	Oliver Ave N	na	44.98279516	-93.30696854	Street Tree (Boulevard)	Pyrus 'NCPX2' P.A.F. (Pear 'Chastity')	Pyrus 'NCPX2' P.A.F.	Pear 'Chastity')	Bareroo	1.25			2019	April - May
274349	MPRB 2021	516	8th St S	8th St S	44.97266163	-93.26509403	Street Tree (Boulevard)	Quercus bicolor (*Oak Bicolor - Swamp White)	Quercus bicolor	*Oak Bicolor - Swamp Wh	Contain	1.5			2020	April - May
274350	MPRB 2021	516	8th St S	8th St S	44.9727233	-93.26523887	Street Tree (Boulevard)	Quercus bicolor (*Oak Bicolor - Swamp White)	Quercus bicolor	*Oak Bicolor - Swamp Wh	Contain	1.5			2020	April - May
274351	MPRB 2021	512	34th St W	na	44.94136568	-93.28641381	Street Tree (Boulevard)	Amelanchier x grandiflora 'Autumn Brilliance' (Serviceberry 'Aut	Amelanchier x grandiflora 'Autumn Brilliance'	Serviceberry 'Autumn Bril	Bareroo	1.5			2019	April - May
274352	MPRB 2021	1520	Park Ave	16th St E	44.96722595	-93.26547825	Street Tree (Boulevard)	Gymnocladus dioicus 'Espresso' (Coffeetree Kentucky 'Espresso'	Gymnocladus dioicus 'Espresso'	Coffeetree Kentucky 'Esp	Bareroo	1.5			2019	April - May
274353	MPRB 2021	627	14th St E	na	44.96890918	-93.26607102	OtherCityProperty (Pol-Fir-PW-P&Scem-etc	Prunus virginiana 'Schubert' (Chokecherry 'Canada Red')	Prunus virginiana 'Schubert'	Chokecherry 'Canada Red	Bareroo	1.5			2019	April - May
274354	MPRB 2021	627	14th St E	na	44.96890254	-93.26615283	OtherCityProperty (Pol-Fir-PW-P&Scem-etc	Prunus virginiana 'Schubert' (Chokecherry 'Canada Red')	Prunus virginiana 'Schubert'	Chokecherry 'Canada Red	Bareroo	1.5			2019	April - May
274355	MPRB 2021	627	14th St E	na	44.96894808	-93.26616356	OtherCityProperty (Pol-Fir-PW-P&Scem-etc	Prunus virginiana 'Schubert' (Chokecherry 'Canada Red')	Prunus virginiana 'Schubert'	Chokecherry 'Canada Red	Bareroo	1.5			2019	April - May
274356	MPRB 2021	627	14th St E	na	44.96888546	-93.2662923	OtherCityProperty (Pol-Fir-PW-P&Scem-etc	Syringa reticulata (*Lilac Japanese Tree)	Syringa reticulata	*Lilac Japanese Tree)	Bareroo	1.5			2019	April - May
274357	MPRB 2021	3100	Grand Ave S	na	44.94651964	-93.28484731	Street Tree (Boulevard)	Ginkgo biloba 'Autumn Gold' (Ginkgo 'Autumn Gold')	Ginkgo biloba 'Autumn Gold'	Ginkgo 'Autumn Gold')	Bareroo	1.5			2019	April - May
274358	MPRB 2021	3300	Blaisdell Ave	na	44.94288114	-93.28029628	Street Tree (Boulevard)	Gleditsia triacanthos var. inermis 'Shademaster' (Honeylocust Co	Gleditsia triacanthos var. inermis 'Shademaster'	Honeylocust Common Th	Bareroo	1.5			2019	April - May
274361	MPRB 2022	3927	Sheridan Ave S	na	44.93126012	-93.31292747	Street Tree (Boulevard)	Amelanchier x grandiflora 'Autumn Brilliance' (Serviceberry 'Aut	Amelanchier x grandiflora 'Autumn Brilliance'	Bareroot	1.5	2022 - Planting Spring - More Trees Please	04/20/2022			April - May
274362	MPRB 2021	6028	Logan Ave S	na	44.8931121	-93.30371212	Street Tree (Boulevard)	Maackia amurensis 'JFS-Schichtel1' (Maackia 'MaacNificent')	Maackia amurensis 'JFS-Schichtel1'	Maackia 'MaacNificent')	Bareroo	1.25			2019	April - May
274365	MPRB 2022	1600	42nd Ave N	*na	45.03130801	-93.29990309	Street Tree (Boulevard)	Malus 'Royal Raindrops' (Crabapple 'Royal Raindrops')	Malus 'Royal Raindrops'	Bareroot	1.5	2022 - Planting Spring - Replacement - Ash	04/25/2022			April - May
274366	MPRB 2021	1600	42nd Ave N	*na	45.03130652	-93.29976716	Street Tree (Boulevard)	Malus 'Spring Snow' (Crabapple 'Spring Snow')	Malus 'Spring Snow'	Crabapple 'Spring Snow')	Bareroo	1.5			2019	April - May
274368	MPRB 2021	4201	Girard Ave N	42nd Ave N	45.03159551	-93.29752583	Street Tree (Boulevard)	Syringa reticulata 'Ivory Silk' (Lilac Japanese Tree 'Ivory Silk')	Syringa reticulata 'Ivory Silk'	Lilac Japanese Tree 'Ivory	Bareroo	1.5			2019	April - May
274369	MPRB 2021	4159	Humboldt Ave N	42nd Ave N	45.03118069	-93.29853399	Street Tree (Boulevard)	Phellodendron lavallei 'Longenecker' (Corktree 'Eye Stopper')	Phellodendron lavallei 'Longenecker'	Corktree 'Eye Stopper')	Bareroo	1.25			2019	April - May
274370	MPRB 2021	4159	Humboldt Ave N	42nd Ave N	45.03117919	-93.29865732	Street Tree (Boulevard)	Phellodendron lavallei 'Longenecker' (Corktree 'Eye Stopper')	Phellodendron lavallei 'Longenecker'	Corktree 'Eye Stopper')	Bareroo	1.25			2019	April - May
274372	MPRB 2021	4158	Irving Ave N	42nd Ave N	45.03117499	-93.29907159	Street Tree (Boulevard)	Betula nigra (Birch River)	Betula nigra	Birch River)	Bareroo	1.5			2019	April - May
274375	MPRB 2021	4158	Irving Ave N	42nd Ave N	45.03117731	-93.29920896	Street Tree (Boulevard)	Betula nigra (Birch River)	Betula nigra	Birch River)	Bareroo	1.5			2019	April - May
274376	MPRB 2021	4158	James Ave N	42nd Ave N	45.03122268	-93.30037106	Street Tree (Boulevard)	Prunus virginiana 'Schubert' (Chokecherry 'Canada Red')	Prunus virginiana 'Schubert'	Chokecherry 'Canada Red	Bareroo	1.5			2019	April - May
274379	MPRB 2021	4158	James Ave N	42nd Ave N	45.03121729	-93.30054195	Street Tree (Boulevard)	Maackia amurensis 'JFS-Schichtel1' (Maackia 'MaacNificent')	Maackia amurensis 'JFS-Schichtel1'	Maackia 'MaacNificent')	Bareroo	1.5			2021	April - May
274380	MPRB 2021	4158	James Ave N	42nd Ave N	45.03122479	-93.30071455	Street Tree (Boulevard)	Syringa reticulata (*Lilac Japanese Tree)	Syringa reticulata	*Lilac Japanese Tree)	Bareroo	1.5			2020	April - May
274382	MPRB 2021	1900	42nd Ave N	42nd Ave N	45.03131891	-93.30172055	Street Tree (Boulevard)	Pyrus 'NCPX2' P.A.F. (Pear 'Chastity')	Pyrus 'NCPX2' P.A.F.	Pear 'Chastity')	Bareroo	1.25			2019	April - May
274422	MPRB 2021	1900	42nd Ave N	42nd Ave N	45.03133894	-93.30438976	Street Tree (Boulevard)	Syringa reticulata 'Ivory Silk' (Lilac Japanese Tree 'Ivory Silk')	Syringa reticulata 'Ivory Silk'	Lilac Japanese Tree 'Ivory	Bareroo	1.5			2019	April - May
274462	MPRB 2021	4401	West River Pkwy	*na	44.91575629	-93.20804781	Parkland/Golf Course	Larix laricina (Tamarack)	Larix laricina	Tamarack)	Bareroo	1.5			2019	April - May
274464	MPRB 2021	701	13th Ave S	na	44.96858457	-93.25511037	Street Tree (Boulevard)	Pyrus 'NCPX2' P.A.F. (Pear 'Chastity')	Pyrus 'NCPX2' P.A.F.	Pear 'Chastity')	Bareroo	1.25			2019	April - May
274465	MPRB 2021	701	13th Ave S	na	44.96865763	-93.25504733	Street Tree (Boulevard)	Pyrus 'NCPX2' P.A.F. (Pear 'Chastity')	Pyrus 'NCPX2' P.A.F.	Pear 'Chastity')	Bareroo	1.25			2019	April - May
274466	MPRB 2021	701	13th Ave S	na	44.96874018	-93.25498564	Street Tree (Boulevard)	Pyrus 'NCPX2' P.A.F. (Pear 'Chastity')	Pyrus 'NCPX2' P.A.F.	Pear 'Chastity')	Bareroo	1.25			2019	April - May
274467	MPRB 2021	701	13th Ave S	na	44.96879236	-93.25492663	Street Tree (Boulevard)	Syringa reticulata (*Lilac Japanese Tree)	Syringa reticulata	*Lilac Japanese Tree)	Bareroo	1.5			2019	April - May
274468	MPRB 2021	701	13th Ave S	na	44.96885214	-93.25488104	Street Tree (Boulevard)	Syringa reticulata (*Lilac Japanese Tree)	Syringa reticulata	*Lilac Japanese Tree)	Bareroo	1.5			2019	April - May
274469	MPRB 2021	701	13th Ave S	na	44.96891808	-93.25482404	Street Tree (Boulevard)	Syringa reticulata (*Lilac Japanese Tree)	Syringa reticulata	*Lilac Japanese Tree)	Bareroo	1.5			2019	April - May
274470	MPRB 2021	701	13th Ave S	na	44.96899541	-93.25475162	Street Tree (Boulevard)	Malus 'Red Splendor' (Crabapple 'Red Splendor')	Malus 'Red Splendor'	Crabapple 'Red Splendor'	Bareroo	1.5			2019	April - May
274471	MPRB 2021	701	13th Ave S	na	44.96907606	-93.25468859	Street Tree (Boulevard)	Malus 'Red Splendor' (Crabapple 'Red Splendor')	Malus 'Red Splendor'	Crabapple 'Red Splendor'	Bareroo	1.5			2019	April - May
274472	MPRB 2021	701	13th Ave S	13th Ave S	44.96921649	-93.25458063	Street Tree (Boulevard)	Maackia amurensis 'JFS-Schichtel1' (Maackia 'MaacNificent')	Maackia amurensis 'JFS-Schichtel1'	Maackia 'MaacNificent')	Bareroo	1.5			2021	April - May
274473	MPRB 2021	701	13th Ave S	na	44.9692867	-93.25471072	Street Tree (Boulevard)	Malus 'Red Splendor' (Crabapple 'Red Splendor')	Malus 'Red Splendor'	Crabapple 'Red Splendor'	Bareroo	1.5			2019	April - May
274474	MPRB 2022	4043	13th Ave S	na	44.92929278	-93.25613234	Street Tree (Boulevard)	Ginkgo biloba 'The President' (Ginkgo 'Presidential Gold')	Ginkgo biloba 'The President'	Bareroot	1.25	2022 - Planting Spring - More Trees Please	04/22/2022			April - May
274476	MPRB 2021	2230	Washington Ave N	23rd Ave N	45.00251421	-93.28148877	Street Tree (Boulevard)	Gymnocladus dioicus 'Espresso' (Coffeetree Kentucky 'Espresso'	Gymnocladus dioicus 'Espresso'	Coffeetree Kentucky 'Esp	Bareroo	1.5			2019	April - May
274478	MPRB 2022	2230	Washington Ave N	23rd Ave N	45.00250853	-93.28109252	Street Tree (Boulevard)	Ulmus 'Morton' (Elm 'Accolade')	Ulmus 'Morton'	Bareroot	1.5	2022 - Planting Spring - Replacement - Other	05/05/2022			April - May
274680	MPRB 2021	4201	Penn Ave N	42nd Ave N	45.03137852	-93.30899293	Street Tree (Boulevard)	Syringa reticulata 'Ivory Silk' (Lilac Japanese Tree 'Ivory Silk')	Syringa reticulata 'Ivory Silk'	Lilac Japanese Tree 'Ivory	Bareroo	1.5			2019	April - May
274686	MPRB 2021	4159	Penn Ave N	42nd Ave N	45.03128085	-93.30877052	Street Tree (Boulevard)	Aesculus x arnoldiana 'Autumn Splendor' (Buckeye 'Autumn Spl	Aesculus x arnoldiana 'Autumn Splendor'	Buckeye 'Autumn Splend	Bareroo	1.5			2019	April - May
274708	MPRB 2021	4158	Queen Ave N	42nd Ave N	45.03125661	-93.30927996	Street Tree (Boulevard)	Phellodendron lavallei 'Longenecker' (Corktree 'Eye Stopper')	Phellodendron lavallei 'Longenecker'	Corktree 'Eye Stopper')	Bareroo	1.25			2019	April - May
274712	MPRB 2021	4158	Queen Ave N	42nd Ave N	45.03125831	-93.30947006	Street Tree (Boulevard)	Phellodendron lavallei 'Longenecker' (Corktree 'Eye Stopper')	Phellodendron lavallei 'Longenecker'	Corktree 'Eye Stopper')	Bareroo	1.25			2019	April - May

274717	MPRB 2021	1301	Theodore Wirth Pkwy	*na	44.99384677	-93.32148211	Parkland/Golf Course	Larix laricina (Tamarack)	Larix laricina	Tamarack)	Bareroo	60			2020	April - May
274718	MPRB 2021	1301	Theodore Wirth Pkwy	*na	44.99385388	-93.32184219	Parkland/Golf Course	Catalpa speciosa (Catalpa Northern)	Catalpa speciosa	Catalpa Northern)	Bareroo	1.5			2020	April - May
274719	MPRB 2021	1301	Theodore Wirth Pkwy	*na	44.99390889	-93.32198972	Parkland/Golf Course	Catalpa speciosa (Catalpa Northern)	Catalpa speciosa	Catalpa Northern)	Bareroo	1.5			2020	April - May
274720	MPRB 2022	1301	Theodore Wirth Pkwy	*na	44.99404736	-93.32200044	Parkland/Golf Course	Juniperus virginiana (Redcedar Eastern)	Juniperus virginiana	Container #15	60	2022 - Planting Spring - More Trees Please	05/10/2022			April - May
274722	MPRB 2021	1301	Theodore Wirth Pkwy	*na	44.99433188	-93.32120785	Parkland/Golf Course	Larix laricina (Tamarack)	Larix laricina	Tamarack)	Contain	1.5			2021	April - May
274723	MPRB 2021	1301	Theodore Wirth Pkwy	*na	44.99426549	-93.32122529	Parkland/Golf Course	Larix laricina (Tamarack)	Larix laricina	Tamarack)	Contain	1.5			2021	April - May
274737	MPRB 2022	1425	Theodore Wirth Pkwy	*na	44.9957995	-93.32205208	Parkland/Golf Course	Corylus colurna (Filbert Turkish)	Corylus colurna	Bareroot	1.5	2022 - Planting Spring - Replacement - Ash	04/14/2022			April - May
274740	MPRB 2022	4043	13th Ave S	na	44.92924176	-93.25612773	Street Tree (Boulevard)	Platanus x acerifolia 'Bloodgood' (Planetree London 'Bloodgood'	Platanus x acerifolia 'Bloodgood'	Bareroot	1.5	2022 - Planting Spring - More Trees Please	04/22/2022			April - May
274741	MPRB 2021	3711	Nicollet Ave	na	44.9354389	-93.27781872	Street Tree (Boulevard)	Ginkgo biloba 'The President' (Ginkgo 'Presidential Gold')	Ginkgo biloba 'The President'	Ginkgo 'Presidential Gold	Bareroo	1.5			2019	April - May
274743	MPRB 2021	4201	Queen Ave N	42nd Ave N	45.03137469	-93.31011051	Street Tree (Boulevard)	Malus 'Red Splendor' (Crabapple 'Red Splendor')	Malus 'Red Splendor'	Crabapple 'Red Splendor'	Bareroo	1.5			2019	April - May
274744	MPRB 2021	4201	Queen Ave N	42nd Ave N	45.03137687	-93.31030674	Street Tree (Boulevard)	Malus 'Red Splendor' (Crabapple 'Red Splendor')	Malus 'Red Splendor'	Crabapple 'Red Splendor'	Bareroo	1.5			2019	April - May
274745	MPRB 2021	4159	Queen Ave N	42nd Ave N	45.03126284	-93.30999042	Street Tree (Boulevard)	Pyrus 'NCPX2' P.A.F. (Pear 'Chastity')	Pyrus 'NCPX2' P.A.F.	Pear 'Chastity')	Bareroo	1.25			2019	April - May
274746	MPRB 2021	4158	Russell Ave N	42nd Ave N	45.03125908	-93.31053263	Street Tree (Boulevard)	Maackia amurensis (Maackia Amur)	Maackia amurensis	Maackia Amur)	Bareroo	1.25			2019	April - May
274747	MPRB 2021	4200	Russell Ave N	42nd Ave N	45.03137379	-93.31079599	Street Tree (Boulevard)	Malus 'Spring Snow' (Crabapple 'Spring Snow')	Malus 'Spring Snow'	Crabapple 'Spring Snow')	Bareroo	1.5			2019	April - May
274748	MPRB 2021	4201	Russell Ave N	42nd Ave N	45.03138033	-93.31137258	Street Tree (Boulevard)	Acer ginnala 'Flame' (Maple Amur 'Flame')	Acer ginnala 'Flame'	Maple Amur 'Flame')	Bareroo	1.5			2019	April - May
274749	MPRB 2021	4201	Russell Ave N	42nd Ave N	45.03137853	-93.31147859	Street Tree (Boulevard)	Acer ginnala 'Flame' (Maple Amur 'Flame')	Acer ginnala 'Flame'	Maple Amur 'Flame')	Bareroo	1.5			2019	April - May
274750	MPRB 2021	4159	Russell Ave N	42nd Ave N	45.03126206	-93.31126113	Street Tree (Boulevard)	Pyrus 'NCPX2' P.A.F. (Pear 'Chastity')	Pyrus 'NCPX2' P.A.F.	Pear 'Chastity')	Bareroo	1.25			2019	April - May
274751	MPRB 2021	4159	Russell Ave N	42nd Ave N	45.03126262	-93.31143661	Street Tree (Boulevard)	Pyrus 'NCPX2' P.A.F. (Pear 'Chastity')	Pyrus 'NCPX2' P.A.F.	Pear 'Chastity')	Bareroo	1.25			2019	April - May
274752	MPRB 2021	4158	Sheridan Ave N	42nd Ave N	45.03126301	-93.31197879	Street Tree (Boulevard)	Prunus maackii (Chokecherry Amur)	Prunus maackii	Chokecherry Amur)	Bareroo	1.5			2019	April - May
274754	MPRB 2021	3100	Humboldt Ave S	31st St W	44.94651892	-93.30114617	Street Tree (Boulevard)	Larix laricina (Tamarack)	Larix laricina	Tamarack)	Bareroo	1.5			2021	April - May
274765	MPRB 2022	714	Lake St E	Columbus Ave	44.94867718	-93.2640309	Street Tree (Boulevard)	Gleditsia triacanthos var. inermis 'Harve' (Honeylocust Common	Gleditsia triacanthos var. inermis 'Harve'	Bareroot	1.5	2022 - Planting Spring - Replacement - Other	05/02/2022			April - May
274769	MPRB 2022	3200	Glenwood Ave	na	44.98081945	-93.31814553	Parkland/Golf Course	Ulmus 'Morton' (Elm 'Accolade')	Ulmus 'Morton'	Bareroot	1.5	2022 - Planting Spring - Replacement - Other	05/09/2022			April - May
274772	MPRB 2022	3200	Glenwood Ave	na	44.98099827	-93.31943366	Parkland/Golf Course	Juniperus virginiana (Redcedar Eastern)	Juniperus virginiana	Container #15	60	2022 - Planting Spring - Replacement - Ash	05/10/2022			April - May
274774	MPRB 2022	3200	Glenwood Ave	na	44.98098309	-93.31948865	Parkland/Golf Course	Juniperus virginiana (Redcedar Eastern)	Juniperus virginiana	Container #15	60	2022 - Planting Spring - Replacement - Ash	05/10/2022			April - May
274776	MPRB 2021	3200	Glenwood Ave	na	44.98120507	-93.31941086	Parkland/Golf Course	Phellodendron amurense 'His Majesty' (Corktree 'His Majesty')	Phellodendron amurense 'His Majesty'	Corktree 'His Majesty')	Bareroo	1.5			2020	April - May
274777	MPRB 2021	3200	Glenwood Ave	na	44.98124586	-93.31911716	Parkland/Golf Course	Catalpa speciosa (Catalpa Northern)	Catalpa speciosa	Catalpa Northern)	Bareroo	1.5			2020	April - May
274778	MPRB 2021	3200	Glenwood Ave	na	44.98149439	-93.31897232	Parkland/Golf Course	Gymnocladus dioicus (*Coffeetree Kentucky)	Gymnocladus dioicus	*Coffeetree Kentucky)	Bareroo	1.5			2020	April - May
274789	MPRB 2021	3200	Glenwood Ave	na	44.9829479	-93.31855951	Parkland/Golf Course	Prunus virginiana 'Schubert' (Chokecherry 'Canada Red')	Prunus virginiana 'Schubert'	Chokecherry 'Canada Red	Bareroo	1.5			2021	April - May
274790	MPRB 2021	3200	Glenwood Ave	na	44.98293057	-93.31860151	Parkland/Golf Course	Alnus hirsuta 'Harbin' (Alder Manchurian 'Prairie Horizon')	Alnus hirsuta 'Harbin'	Alder Manchurian 'Prairie	*..na	0			2019	April - May
274791	MPRB 2022	3200	Glenwood Ave	na	44.98304156	-93.31856798	Parkland/Golf Course	Carya ovata (Hickory Shagbark)	Carya ovata	Container #20	1.5	2022 - Planting Spring - Replacement - Ash	05/09/2022			April - May
274792	MPRB 2021	3200	Glenwood Ave	na	44.98213233	-93.31869136	Parkland/Golf Course	Larix laricina (Tamarack)	Larix laricina	Tamarack)	Bareroo	60			2020	April - May
274793	MPRB 2021	2825	Park Ave	Columbus Ave	44.95133807	-93.26399268	Street Tree (Boulevard)	Malus 'Prairifire' (Crabapple 'Prairifire')	Malus 'Prairifire'	Crabapple 'Prairifire')	Bareroo	1.5			2020	April - May
274794	MPRB 2021	3200	Glenwood Ave	na	44.98182688	-93.31979442	Parkland/Golf Course	Prunus domestica 'Mount Royal' (Plum European 'Mount Royal''	Prunus domestica 'Mount Royal'	Plum European 'Mount R	Bareroo	1			2020	April - May
274795	MPRB 2022	3200	Glenwood Ave	na	44.98186577	-93.31982392	Parkland/Golf Course	Prunus domestica 'Mount Royal' (Plum European 'Mount Royal''	Prunus domestica 'Mount Royal'	Container #07	1	2022 - Planting Spring - Replacement - Other	05/09/2022			April - May
274796	MPRB 2021	3200	Glenwood Ave	na	44.98190277	-93.31966299	Parkland/Golf Course	Malus 'Liberty' S-M7 (Apple 'Liberty' S-M7)	Malus 'Liberty' S-M7	Apple 'Liberty' S-M7)	Bareroo	1.5			2020	April - May
274797	MPRB 2021	3200	Glenwood Ave	na	44.9818468	-93.31970188	Parkland/Golf Course	Malus 'Liberty' S-M7 (Apple 'Liberty' S-M7)	Malus 'Liberty' S-M7	Apple 'Liberty' S-M7)	Bareroo	1.5			2020	April - May
274798	MPRB 2021	3100	43rd St W	*na	44.92578712	-93.319597	Parkland/Golf Course	Prunus virginiana 'Schubert' (Chokecherry 'Canada Red')	Prunus virginiana 'Schubert'	Chokecherry 'Canada Red	Bareroo	1.5			2019	April - May
274799	MPRB 2021	3200	Glenwood Ave	na	44.98183732	-93.31961337	Parkland/Golf Course	Malus 'Liberty' S-M7 (Apple 'Liberty' S-M7)	Malus 'Liberty' S-M7	Apple 'Liberty' S-M7)	Bareroo	1.5			2020	April - May
274800	MPRB 2021	3200	Glenwood Ave	na	44.98201281	-93.31949401	Parkland/Golf Course	Pyrus 'Parker' S-333 (Pear 'Parker' S-333)	Pyrus 'Parker' S-333	Pear 'Parker' S-333)	Bareroo	1.5			2020	April - May
274801	MPRB 2021	3200	Glenwood Ave	na	44.98190467	-93.31951681	Parkland/Golf Course	Pyrus 'Parker' S-333 (Pear 'Parker' S-333)	Pyrus 'Parker' S-333	Pear 'Parker' S-333)	Bareroo	1.5			2020	April - May
274802	MPRB 2021	3200	Glenwood Ave	na	44.98206783	-93.31946719	Parkland/Golf Course	Pyrus 'Patten' S-333 (Pear 'Patten' S-333)	Pyrus 'Patten' S-333	Pear 'Patten' S-333)	Bareroo	1.5			2020	April - May
274803	MPRB 2021	3200	Glenwood Ave	na	44.98195969	-93.31948999	Parkland/Golf Course	Pyrus 'Patten' S-333 (Pear 'Patten' S-333)	Pyrus 'Patten' S-333	Pear 'Patten' S-333)	Bareroo	1.5			2020	April - May
274804	MPRB 2021	3200	Glenwood Ave	na	44.98186388	-93.31955436	Parkland/Golf Course	Malus 'Liberty' S-M7 (Apple 'Liberty' S-M7)	Malus 'Liberty' S-M7	Apple 'Liberty' S-M7)	Bareroo	1.5			2020	April - May
274805	MPRB 2022	3200	Glenwood Ave	na	44.98233818	-93.31939209	Parkland/Golf Course	Corylus colurna (Filbert Turkish)	Corylus colurna	Bareroot	1.5	2022 - Planting Spring - Replacement - Other	04/15/2022			April - May
274807	MPRB 2022	3200	Glenwood Ave	na	44.98219304	-93.31943903	Parkland/Golf Course	Prunus cerasus 'North Star' (Cherry 'North Star')	Prunus cerasus 'North Star'	Bareroot	1.5	2022 - Planting Spring - Replacement - Other	04/15/2022			April - May
274809	MPRB 2021	3200	Glenwood Ave	na	44.98265969	-93.32018627	Parkland/Golf Course	Phellodendron amurense 'His Majesty' (Corktree 'His Majesty')	Phellodendron amurense 'His Majesty'	Corktree 'His Majesty')	Bareroo	1.5			2021	April - May
274810	MPRB 2021	3200	Glenwood Ave	na	44.98232415	-93.32057863	Parkland/Golf Course	Aesculus x arnoldiana 'Autumn Splendor' (Buckeye 'Autumn Spl	Aesculus x arnoldiana 'Autumn Splendor'	Buckeye 'Autumn Splend	Bareroo	1.5			2021	April - May
274811	MPRB 2022	2709	Park Ave	Columbus Ave	44.95334255	-93.26397323	Street Tree (Boulevard)	Prunus maackii 'Jefspur' (Chokecherry Amur 'Goldspur')	Prunus maackii 'Jefspur'	Bareroot	1.5	2022 - Planting Spring - Replacement - Other	05/09/2022			April - May
274812	MPRB 2021	2701	Columbus Ave	na	44.95359311	-93.26382303	Street Tree (Boulevard)	Catalpa speciosa (Catalpa Northern)	Catalpa speciosa	Catalpa Northern)	Bareroo	1.5			2020	April - May
274815	MPRB 2022	2517	Columbus Ave	na	44.95654676	-93.26380491	Street Tree (Boulevard)	Platanus x acerifolia 'Bloodgood' (Planetree London 'Bloodgood'	Platanus x acerifolia 'Bloodgood'	Bareroot	1.5	2022 - Planting Spring - Replacement - Other	05/02/2022			April - May
274816	MPRB 2022	2517	Columbus Ave	Columbus Ave	44.95662648	-93.26379418	Street Tree (Boulevard)	Gleditsia triacanthos var. inermis 'Harve' (Honeylocust Common	Gleditsia triacanthos var. inermis 'Harve'	Bareroot	1.5	2022 - Planting Spring - Replacement - Other	05/02/2022			April - May
274817	MPRB 2021	2501	Columbus Ave	na	44.9569705	-93.26378748	Street Tree (Boulevard)	Gymnocladus dioicus 'Espresso' (Coffeetree Kentucky 'Espresso'	Gymnocladus dioicus 'Espresso'	Coffeetree Kentucky 'Esp	Bareroo	1.5			2020	April - May
274819	MPRB 2021	6033	Upton Ave S	na	44.89325559	-93.31495695	Street Tree (Boulevard)	Acer saccharum 'Bailsta' (Maple Sugar 'Fall Fiesta')	Acer saccharum 'Bailsta'	Maple Sugar 'Fall Fiesta')	Bareroo	1.5			2019	April - May
274821	MPRB 2021	3200	Glenwood Ave	na	44.98175853	-93.320316	Parkland/Golf Course	Crataegus crus-galli var. inermis (Hawthorn Thornless Cockspur)	Crataegus crus-galli var. inermis	Hawthorn Thornless Cock	Bareroo	1			2020	April - May
274823	MPRB 2021	6030	Upton Ave S	na	44.89331259	-93.31507966	Street Tree (Boulevard)	Corylus colurna (Filbert Turkish)	Corylus colurna	Filbert Turkish)	Bareroo	1.5			2021	April - May
274880	MPRB 2021	2916	Park Ave	na	44.94952994	-93.26534915	Street Tree (Boulevard)	Catalpa speciosa (Catalpa Northern)	Catalpa speciosa	Catalpa Northern)	Bareroo	1.5			2020	April - May
274902	MPRB 2021	2648	Park Ave	na	44.95397553	-93.26528209	Street Tree (Boulevard)	Aesculus x 'Homestead' (Buckeye 'Homestead')	Aesculus x 'Homestead'	Buckeye 'Homestead')	Bareroo	1.5			2020	April - May
274903	MPRB 2021	2615	Park Ave	na	44.95541714	-93.26502728	Street Tree (Boulevard)	Gymnocladus dioicus 'Espresso' (Coffeetree Kentucky 'Espresso'	Gymnocladus dioicus 'Espresso'	Coffeetree Kentucky 'Esp	Bareroo	1.5			2020	April - May
274904	MPRB 2021	700	5th Ave SE	na	44.98863551	-93.24570023	Street Tree (Boulevard)	Gleditsia triacanthos var. inermis 'Harve' (Honeylocust Common	Gleditsia triacanthos var. inermis 'Harve'	Honeylocust Common Th	Bareroo	1.5			2019	April - May
274905	MPRB 2021	1300	59th St E	na	44.89563716	-93.25565742	Street Tree (Boulevard)	Maackia amurensis (Maackia Amur)	Maackia amurensis	Maackia Amur)	Bareroo	1.5			2019	April - May
274906	MPRB 2021	1300	59th St E	na	44.89569986	-93.2557969	Street Tree (Boulevard)	Maackia amurensis (Maackia Amur)	Maackia amurensis	Maackia Amur)	Bareroo	1.5			2019	April - May
274907	MPRB 2021	1300	59th St E	na	44.89564286	-93.25588273	Street Tree (Boulevard)	Maackia amurensis (Maackia Amur)	Maackia amurensis	Maackia Amur)	Bareroo	1.5			2019	April - May
274908	MPRB 2021	1300	59th St E	na	44.89570936	-93.25605171	Street Tree (Boulevard)	Aesculus x 'Homestead' (Buckeye 'Homestead')	Aesculus x 'Homestead'	Buckeye 'Homestead')	Contain	1.5			2019	April - May
274909	MPRB 2021	1300	59th St E	na	44.89562576	-93.25617241	Street Tree (Boulevard)	Aesculus x 'Homestead' (Buckeye 'Homestead')	Aesculus x 'Homestead'	Buckeye 'Homestead')	Contain	1.5			2019	April - May
274913	MPRB 2021	1300	59th St E	na	44.89570176	-93.25626628	Street Tree (Boulevard)	Aesculus x 'Homestead' (Buckeye 'Homestead')	Aesculus x 'Homestead'	Buckeye 'Homestead')	Contain	1.5			2019	April - May
274918	MPRB 2021	1300	59th St E	na	44.89562576	-93.25640844	Street Tree (Boulevard)	Maackia amurensis (Maackia Amur)	Maackia amurensis	Maackia Amur)	Bareroo	1.5			2019	April - May
274921	MPRB 2021	1300	59th St E	na	44.89568846	-93.25657206	Street Tree (Boulevard)	Maackia amurensis (Maackia Amur)	Maackia amurensis	Maackia Amur)	Bareroo	1.5			2019	April - May
274944	MPRB 2021	3415	Grand Ave S	na	44.94069929	-93.28426258	Street Tree (Boulevard)	Betula nigra (Birch River)	Betula nigra	Birch River)	Bareroo	1.5			2019	April - May
274945	MPRB 2021	6031	Upton Ave S	na	44.89348411	-93.31497243	Street Tree (Boulevard)	Acer saccharum 'Bailsta' (Maple Sugar 'Fall Fiesta')	Acer saccharum 'Bailsta'	Maple Sugar 'Fall Fiesta')	Bareroo	1.5			2019	April - May
274946	MPRB 2021	1500	Stinson Blvd NE	*na	45.00321274	-93.22744282	Street Tree (Median)	Ulmus americana 'Jefferson' (Elm American 'Jefferson')	Ulmus americana 'Jefferson'	Elm American 'Jefferson')	Bareroo	1.5			2020	April - May
274947	MPRB 2021	2531	Quincy St NE	*na	45.0141518	-93.2508155	Street Tree (Boulevard)	Gleditsia triacanthos var. inermis 'Harve' (Honeylocust Common	Gleditsia triacanthos var. inermis 'Harve'	Honeylocust Common Th	Bareroo	1.5			2019	April - May
274948	MPRB 2021	405	35th Ave NE	5th St NE	45.03257682	-93.26007804	Street Tree (Boulevard)	Malus 'Royal Raindrops' (Crabapple 'Royal Raindrops')	Malus 'Royal Raindrops'	Crabapple 'Royal Raindro	Bareroo	1.5			2019	April - May
274949	MPRB 2022	1626	Tyler St NE	_na	45.00491615	-93.24619474	Street Tree (Boulevard)	Larix laricina (Tamarack)	Larix laricina	Bareroot	1.5	2022 - Planting Spring - Citizen	05/06/2022			April - May
274950	MPRB 2022	2922	Oakland Ave	na	44.94922516	-93.26656771	Street Tree (Boulevard)	Gleditsia triacanthos var. inermis 'Harve' (Honeylocust Common	Gleditsia triacanthos var. inermis 'Harve'	Bareroot	1.5	2022 - Planting Spring - Replacement - Other	05/02/2022			April - May
274952	MPRB 2022	2812	Oakland Ave	na	44.95143425	-93.26653553	Street Tree (Boulevard)	Platanus x acerifolia 'Bloodgood' (Planetree London 'Bloodgood'	Platanus x acerifolia 'Bloodgood'	Bareroot	1.5	2022 - Planting Spring - Replacement - Other	05/02/2022			April - May
274953	MPRB 2021	2748	Oakland Ave	na	44.95226187	-93.26652815	Street Tree (Boulevard)	Larix laricina (Tamarack)	Larix laricina	Tamarack)	Bareroo	1.5			2020	April - May
274957	MPRB 2021	2520	Park Ave	Oakland Ave	44.95718058	-93.26632773	Street Tree (Boulevard)	Ginkgo biloba 'Autumn Gold' (Ginkgo 'Autumn Gold')	Ginkgo biloba 'Autumn Gold'	Ginkgo 'Autumn Gold')	Bareroo	1.5			2019	April - May
274961	MPRB 2021	3426	Lake St W	East Lake Of The Isles Pkwy	44.95523412	-93.30157073	Parkland/Golf Course	Ginkgo biloba 'Princeton Sentry' (Ginkgo 'Princeton Sentry')	Ginkgo biloba 'Princeton Sentry'	Ginkgo 'Princeton Sentry'	Bareroo	1.5			2019	April - May
274967	MPRB 2021	3600	Hennepin Ave	na	44.92821511	-93.30728853	Parkland/Golf Course	Ulmus americana 'New Harmony' (Elm American 'New Harmony'	Ulmus americana 'New Harmony'	Elm American 'New Harm	Bareroo	1.5			2019	April - May
274968	MPRB 2021	2405	7th St NE	na	45.01238675	-93.25786505	Street Tree (Boulevard)	Quercus bicolor (*Oak Bicolor - Swamp White)	Quercus bicolor	*Oak Bicolor - Swamp Wh	Bareroo	1.5			2019	April - May
274971	MPRB 2022	2727	West Broadway	*na	45.0019841	-93.31694077	Parkland/Golf Course	Catalpa speciosa (Catalpa Northern)	Catalpa speciosa	Bareroot	1.5	2022 - Planting Spring - Replacement - Other	04/14/2022			April - May
274972	MPRB 2021	2200	Vincent Ave N	*na	45.001821	-93.31721168	Parkland/Golf Course	Ulmus 'Morton' (Elm 'Accolade')	Ulmus 'Morton'	Elm 'Accolade')	Bareroo	1.5			2019	April - May
274976	MPRB 2021	2318	Park Ave	Oakland Ave	44.95939496	-93.26634249	Street Tree (Boulevard)	Catalpa speciosa (Catalpa Northern)	Catalpa speciosa	Catalpa Northern)	Bareroo	1.5			2020	April - May
274977	MPRB 2021	2318	Park Ave	Oakland Ave	44.95929437	-93.26634518	Street Tree (Boulevard)	Gymnocladus dioicus 'Espresso' (Coffeetree Kentucky 'Espresso'	Gymnocladus dioicus 'Espresso'	Coffeetree Kentucky 'Esp	Bareroo	1.5			2020	April - May
274978	MPRB 2021	2304	Park Ave	Oakland Ave	44.95964407	-93.26635993	Street Tree (Boulevard)	Catalpa speciosa (Catalpa Northern)	Catalpa speciosa	Catalpa Northern)	Bareroo	1.5			2020	April - May
274979	MPRB 2021	2320	Oakland Ave	na	44.95959283	-93.26647929	Street Tree (Boulevard)	Malus 'Prairifire' (Crabapple 'Prairifire')	Malus 'Prairifire'	Crabapple 'Prairifire')	Bareroo	1.5			2020	April - May
274981	MPRB 2021	2226	Oakland Ave	na	44.9597513	-93.26647526	Street Tree (Boulevard)	Amelanchier x grandiflora 'Autumn Brilliance' (Serviceberry 'Autu	Amelanchier x grandiflora 'Autumn Brilliance'	Serviceberry 'Autumn Bril	Bareroo	1.25			2021	April - May
274984	MPRB 2021	2218	Oakland Ave	na	44.96014892	-93.26647794	Street Tree (Boulevard)	Syringa reticulata 'Ivory Silk' (Lilac Japanese Tree 'Ivory Silk')	Syringa reticulata 'Ivory Silk'	Lilac Japanese Tree 'Ivory	Bareroo	1.5			2020	April - May
274985	MPRB 2021	2216	Oakland Ave	na	44.96020111	-93.26647929	Street Tree (Boulevard)	Malus 'Prairifire' (Crabapple 'Prairifire')	Malus 'Prairifire'	Crabapple 'Prairifire')	Bareroo	1.5			2020	April - May
274986	MPRB 2021	2212	Oakland Ave	na	44.96029126	-93.26647794	Street Tree (Boulevard)	Crataegus crus-galli var. inermis (Hawthorn Thornless Cockspur)	Crataegus crus-galli var. inermis	Hawthorn Thornless Cock	Bareroo	1.25			2020	April - May
274987	MPRB 2021	2210	Oakland Ave	na	44.96036244	-93.26647929	Street Tree (Boulevard)	Syringa reticulata 'Ivory Silk' (Lilac Japanese Tree 'Ivory Silk')	Syringa reticulata 'Ivory Silk'	Lilac Japanese Tree 'Ivory	Bareroo	1.5			2020	April - May
274988	MPRB 2021	2208	Oakland Ave	na	44.96053515	-93.26647392	Street Tree (Boulevard)	Crataegus crus-galli var. inermis (Hawthorn Thornless Cockspur)	Crataegus crus-galli var. inermis	Hawthorn Thornless Cock	Bareroo	1.25			2020	April - May
274989	MPRB 2021	2208	Oakland Ave	na	44.96060347	-93.26647392	Street Tree (Boulevard)	Malus 'Prairifire' (Crabapple 'Prairifire')	Malus 'Prairifire'	Crabapple 'Prairifire')	Bareroo	1.5			2020	April - May
274995	MPRB 2021	2122	Portland Ave	na	44.96108269	-93.267796	Street Tree (Boulevard)	Phellodendron amurense 'His Majesty' (Corktree 'His Majesty')	Phellodendron amurense 'His Majesty'	Corktree 'His Majesty')	Bareroo	1.5			2020	April - May
274997	MPRB 2021	2311	Portland Ave	na	44.95954158	-93.26754387	Street Tree (Boulevard)	Catalpa speciosa (Catalpa Northern)	Catalpa speciosa	Catalpa Northern)	Bareroo	1.5			2020	April - May
275002	MPRB 2021	2648	Portland Ave	na	44.95405589	-93.26781492	Street Tree (Boulevard)	Larix laricina (Tamarack)	Larix laricina	Tamarack)	Bareroo	1.5			2020	April - May
275003	MPRB 2021	2828	Portland Ave	na	44.95108791	-93.26786788	Street Tree (Boulevard)	Larix laricina (Tamarack)	Larix laricina	Tamarack)	Bareroo	1.5			2020	April - May
275004	MPRB 2021	600	Lake St E	Portland Ave	44.94853569	-93.26766806	Street Tree (Boulevard)	Ginkgo biloba 'Autumn Gold' (Ginkgo 'Autumn Gold')	Ginkgo biloba 'Autumn Gold'	Ginkgo 'Autumn Gold')	Contain	1.5			2020	April - May
275005	MPRB 2022	2955	Portland Ave	na	44.94861826	-93.2676466	Street Tree (Boulevard)	Gleditsia triacanthos var. inermis 'Harve' (Honeylocust Common	Gleditsia triacanthos var. inermis 'Harve'	Bareroot	1.5	2022 - Planting Spring - Replacement - Other	05/02/2022			April - May
275038	MPRB 2021	4801	38th Ave S	West Minnehaha Pkwy	44.90752278	-93.28327072	Woodland/Natural Area	Ostrya virginiana (*Ironwood)	Ostrya virginiana	*Ironwood)	Bareroo	18			2020	April - May

275039	MPRB 2021	4801 38th Ave S	West Minnehaha Pkwy	44.90745059	-93.28333375	Woodland/Natural Area	Quercus bicolor (*Oak Bicolor - Swamp White)	Quercus bicolor	*Oak Bicolor - Swamp Wh	Bareroo	18				2020	April - May
275044	MPRB 2021	4401 West River Pkwy	Nawadaha Blvd	44.91916745	-93.20783883	Parkland/Golf Course	Malus 'Prairifire' (Crabapple 'Prairifire')	Malus 'Prairifire'	Crabapple 'Prairifire')	Bareroo	1.5				2019	April - May
275060	MPRB 2021	3200 Glenwood Ave	na	44.97858251	-93.32536459	Parkland/Golf Course	Larix laricina (Tamarack)	Larix laricina	Tamarack)	Contain	1.5				2021	April - May
275079	MPRB 2022	3200 Glenwood Ave	na	44.97892972	-93.32518086	Parkland/Golf Course	Salix x sepulcralis (Willow Weeping)	Salix x sepulcralis	Bareroot	1.5	2022 - Planting Spring - Replacement - Ash	04/26/2022			April - May
275080	MPRB 2022	3200 Glenwood Ave	na	44.97900371	-93.3250387	Parkland/Golf Course	Salix x sepulcralis (Willow Weeping)	Salix x sepulcralis	Bareroot	1.5	2022 - Planting Spring - Replacement - Ash	04/26/2022			April - May
275105	MPRB 2021	5841 28th Ave S	na	44.89684177	-93.23230438	Street Tree (Boulevard)	Maackia amurensis 'JFS-Schichtel1' (Maackia 'MaacNificent')	Maackia amurensis 'JFS-Schichtel1'	Maackia 'MaacNificent')	Bareroo	1.25				2019	April - May
275106	MPRB 2021	5845 28th Ave S	na	44.89672785	-93.23230354	Street Tree (Boulevard)	Maackia amurensis 'JFS-Schichtel1' (Maackia 'MaacNificent')	Maackia amurensis 'JFS-Schichtel1'	Maackia 'MaacNificent')	Bareroo	1.25				2019	April - May
275107	MPRB 2021	5849 28th Ave S	na	44.89665825	-93.2323174	Street Tree (Boulevard)	Amelanchier x grandiflora 'Autumn Brilliance' (Serviceberry 'Aut	Amelanchier x grandiflora 'Autumn Brilliance'	Serviceberry 'Autumn Bril	Bareroo	1.5				2019	April - May
275108	MPRB 2021	5905 28th Ave S	na	44.89617833	-93.23229005	Street Tree (Boulevard)	Maackia amurensis 'JFS-Schichtel1' (Maackia 'MaacNificent')	Maackia amurensis 'JFS-Schichtel1'	Maackia 'MaacNificent')	Bareroo	1.25				2019	April - May
275109	MPRB 2021	5949 28th Ave S	na	44.89658218	-93.23231269	Street Tree (Boulevard)	Maackia amurensis 'JFS-Schichtel1' (Maackia 'MaacNificent')	Maackia amurensis 'JFS-Schichtel1'	Maackia 'MaacNificent')	Bareroo	1.25				2019	April - May
275110	MPRB 2021	5900 28th Ave S	na	44.89600626	-93.23252187	Street Tree (Boulevard)	Maackia amurensis 'JFS-Schichtel1' (Maackia 'MaacNificent')	Maackia amurensis 'JFS-Schichtel1'	Maackia 'MaacNificent')	Bareroo	1.25				2019	April - May
275111	MPRB 2021	5904 28th Ave S	na	44.89581072	-93.2325214	Street Tree (Boulevard)	Maackia amurensis 'JFS-Schichtel1' (Maackia 'MaacNificent')	Maackia amurensis 'JFS-Schichtel1'	Maackia 'MaacNificent')	Bareroo	1.25				2019	April - May
275112	MPRB 2021	5908 28th Ave S	na	44.895669	-93.23251686	Street Tree (Boulevard)	Maackia amurensis 'JFS-Schichtel1' (Maackia 'MaacNificent')	Maackia amurensis 'JFS-Schichtel1'	Maackia 'MaacNificent')	Bareroo	1.25				2019	April - May
275113	MPRB 2021	5920 28th Ave S	na	44.89529106	-93.23252441	Street Tree (Boulevard)	Amelanchier x grandiflora 'Autumn Brilliance' (Serviceberry 'Aut	Amelanchier x grandiflora 'Autumn Brilliance'	Serviceberry 'Autumn Bril	Bareroo	1.5				2019	April - May
275114	MPRB 2021	5916 28th Ave S	na	44.89541267	-93.23249977	Street Tree (Boulevard)	Amelanchier x grandiflora 'Autumn Brilliance' (Serviceberry 'Aut	Amelanchier x grandiflora 'Autumn Brilliance'	Serviceberry 'Autumn Bril	Bareroo	1.5				2019	April - May
275115	MPRB 2021	5912 28th Ave S	na	44.89552431	-93.23251143	Street Tree (Boulevard)	Amelanchier x grandiflora 'Autumn Brilliance' (Serviceberry 'Aut	Amelanchier x grandiflora 'Autumn Brilliance'	Serviceberry 'Autumn Bril	Bareroo	1.5				2019	April - May
275116	MPRB 2021	5853 28th Ave S	na	44.89647633	-93.23231279	Street Tree (Boulevard)	Amelanchier x grandiflora 'Autumn Brilliance' (Serviceberry 'Aut	Amelanchier x grandiflora 'Autumn Brilliance'	Serviceberry 'Autumn Bril	Bareroo	1.5				2019	April - May
275117	MPRB 2021	5905 28th Ave S	na	44.89602048	-93.23231367	Street Tree (Boulevard)	Maackia amurensis 'JFS-Schichtel1' (Maackia 'MaacNificent')	Maackia amurensis 'JFS-Schichtel1'	Maackia 'MaacNificent')	Bareroo	1.5				2019	April - May
275118	MPRB 2021	5902 28th Ave S	na	44.89594514	-93.23251576	Street Tree (Boulevard)	Amelanchier x grandiflora 'Autumn Brilliance' (Serviceberry 'Aut	Amelanchier x grandiflora 'Autumn Brilliance'	Serviceberry 'Autumn Bril	Bareroo	1.5				2019	April - May
275119	MPRB 2021	5917 28th Ave S	na	44.89567311	-93.2323322	Street Tree (Boulevard)	Amelanchier x grandiflora 'Autumn Brilliance' (Serviceberry 'Aut	Amelanchier x grandiflora 'Autumn Brilliance'	Serviceberry 'Autumn Bril	Bareroo	1.5				2019	April - May
275120	MPRB 2021	5921 28th Ave S	na	44.89556811	-93.23235373	Street Tree (Boulevard)	Amelanchier x grandiflora 'Autumn Brilliance' (Serviceberry 'Aut	Amelanchier x grandiflora 'Autumn Brilliance'	Serviceberry 'Autumn Bril	Bareroo	1.5				2019	April - May
275121	MPRB 2021	6025 28th Ave S	na	44.89640261	-93.2323273	Street Tree (Boulevard)	Crataegus crus-galli var. inermis (Hawthorn Thornless Cockspur)	Crataegus crus-galli var. inermis	Hawthorn Thornless Cock	Bareroo	1.5				2019	April - May
275122	MPRB 2021	5913 28th Ave S	na	44.89577034	-93.23232067	Street Tree (Boulevard)	Crataegus crus-galli var. inermis (Hawthorn Thornless Cockspur)	Crataegus crus-galli var. inermis	Hawthorn Thornless Cock	Bareroo	1.5				2019	April - May
275123	MPRB 2021	5909 28th Ave S	na	44.89591426	-93.23231606	Street Tree (Boulevard)	Crataegus crus-galli var. inermis (Hawthorn Thornless Cockspur)	Crataegus crus-galli var. inermis	Hawthorn Thornless Cock	Bareroo	1.5				2019	April - May
275124	MPRB 2021	5902 28th Ave S	na	44.89545601	-93.23233566	Street Tree (Boulevard)	Crataegus crus-galli var. inermis (Hawthorn Thornless Cockspur)	Crataegus crus-galli var. inermis	Hawthorn Thornless Cock	Bareroo	1.5				2019	April - May
275125	MPRB 2021	5902 28th Ave S	na	44.89537514	-93.2323427	Street Tree (Boulevard)	Crataegus crus-galli var. inermis (Hawthorn Thornless Cockspur)	Crataegus crus-galli var. inermis	Hawthorn Thornless Cock	Bareroo	1.5				2019	April - May
275126	MPRB 2021	5902 28th Ave S	na	44.8952886	-93.23233919	Street Tree (Boulevard)	Crataegus crus-galli var. inermis (Hawthorn Thornless Cockspur)	Crataegus crus-galli var. inermis	Hawthorn Thornless Cock	Bareroo	1.5				2019	April - May
275149	MPRB 2021	3200 Glenwood Ave	*na	44.9803392	-93.32226203	Parkland/Golf Course	Tilia americana 'Boulevard' (Linden American 'Boulevard')	Tilia americana 'Boulevard'	Linden American 'Boulev	Bareroo	1.5				2021	April - May
275150	MPRB 2021	3200 Glenwood Ave	*na	44.98026992	-93.3223891	Parkland/Golf Course	Quercus bicolor (*Oak Bicolor - Swamp White)	Quercus bicolor	*Oak Bicolor - Swamp Wh	Bareroo	1.5				2021	April - May
275152	MPRB 2021	3200 Glenwood Ave	*na	44.98020111	-93.32245632	Parkland/Golf Course	Quercus bicolor (*Oak Bicolor - Swamp White)	Quercus bicolor	*Oak Bicolor - Swamp Wh	Bareroo	1.5				2021	April - May
275153	MPRB 2021	3200 Glenwood Ave	*na	44.98009354	-93.32257887	Parkland/Golf Course	Tilia americana 'Boulevard' (Linden American 'Boulevard')	Tilia americana 'Boulevard'	Linden American 'Boulev	Bareroo	1.5				2021	April - May
275164	MPRB 2022	3200 Glenwood Ave	*na	44.98022651	-93.32194679	Parkland/Golf Course	Juniperus virginiana (Redcedar Eastern)	Juniperus virginiana	Container #15	60	2022 - Planting Spring - Replacement - Other	05/10/2022			April - May
275165	MPRB 2021	3200 Glenwood Ave	*na	44.98019426	-93.32188376	Parkland/Golf Course	Juniperus virginiana (Redcedar Eastern)	Juniperus virginiana	Redcedar Eastern)	Contain	60				2021	April - May
275178	MPRB 2021	3200 Glenwood Ave	*na	44.98071126	-93.32084708	Parkland/Golf Course	Juniperus virginiana (Redcedar Eastern)	Juniperus virginiana	Redcedar Eastern)	Contain	60				2021	April - May
275200	MPRB 2022	3200 Glenwood Ave	*na	44.98084801	-93.31997842	Parkland/Golf Course	Juniperus virginiana (Redcedar Eastern)	Juniperus virginiana	Container #15	60	2022 - Planting Spring - Replacement - Ash	05/10/2022			April - May
275214	MPRB 2021	3015 Hennepin Ave	Hennepin Ave	44.94802784	-93.29826737	Street Tree (Boulevard)	Ginkgo biloba (*Ginkgo - Maidenhair Tree)	Ginkgo biloba	*Ginkgo - Maidenhair Tre	Contain	1.75				2019	April - May
275215	MPRB 2021	3027 Hennepin Ave	Hennepin Ave	44.94778344	-93.29824848	Street Tree (Boulevard)	Quercus bicolor (*Oak Bicolor - Swamp White)	Quercus bicolor	*Oak Bicolor - Swamp Wh	Contain	1.75				2019	April - May
275216	MPRB 2021	3027 Hennepin Ave	Hennepin Ave	44.94739572	-93.29825317	Street Tree (Boulevard)	Gymnocladus dioicus 'UMNSynergy' (Coffeetree Kentucky 'True	Gymnocladus dioicus 'UMNSynergy'	Coffeetree Kentucky 'Tru	Contain	1.5				2021	April - May
275217	MPRB 2022	3043 Hennepin Ave	Hennepin Ave	44.9470329	-93.29822398	Street Tree (Boulevard)	Ginkgo biloba 'The President' (Ginkgo 'Presidential Gold')	Ginkgo biloba 'The President'	Container #20	1.5	2022 - Planting Spring - More Trees Please	04/29/2022			April - May
275218	MPRB 2022	3043 Hennepin Ave	Hennepin Ave	44.94691801	-93.29822087	Street Tree (Boulevard)	Celtis occidentalis (*Hackberry Common)	Celtis occidentalis	Container #20	1.5	2022 - Planting Spring - More Trees Please	04/29/2022			April - May
275219	MPRB 2021	3043 Hennepin Ave	Hennepin Ave	44.94720958	-93.29824996	Street Tree (Boulevard)	Ulmus americana 'New Harmony' (Elm American 'New Harmony'	Ulmus americana 'New Harmony'	Elm American 'New Harm	Contain	1.5				2020	April - May
275228	MPRB 2021	4801 38th Ave S	na	44.90796944	-93.27751448	Woodland/Natural Area	Pinus strobus 'Patton`s Silver Splendor' (Pine Eastern White 'Pat	Pinus strobus 'Patton`s Silver Splendor'	Pine Eastern White 'Patt	Contain	48				2020	April - May
275283	MPRB 2021	3200 Glenwood Ave	*na	44.98100913	-93.31727371	Parkland/Golf Course	Gymnocladus dioicus 'Espresso' (Coffeetree Kentucky 'Espresso'	Gymnocladus dioicus 'Espresso'	Coffeetree Kentucky 'Esp	Bareroo	1.5				2020	April - May
275303	MPRB 2022	3200 Glenwood Ave	*na	44.98188375	-93.31799656	Parkland/Golf Course	Corylus colurna (Filbert Turkish)	Corylus colurna	Bareroot	1.5	2022 - Planting Spring - Replacement - Other	04/14/2022			April - May
275340	MPRB 2021	2931 Clinton Ave	na	44.94997694	-93.27149135	Street Tree (Boulevard)	Catalpa speciosa (Catalpa Northern)	Catalpa speciosa	Catalpa Northern)	Bareroo	1.5				2020	April - May
275341	MPRB 2021	2931 Clinton Ave	na	44.94990481	-93.27149672	Street Tree (Boulevard)	Gymnocladus dioicus 'Espresso' (Coffeetree Kentucky 'Espresso'	Gymnocladus dioicus 'Espresso'	Coffeetree Kentucky 'Esp	Bareroo	1.5				2020	April - May
275348	MPRB 2022	2920 Clinton Ave	na	44.94921953	-93.27164692	Street Tree (Boulevard)	Gleditsia triacanthos var. inermis 'Harve' (Honeylocust Common	Gleditsia triacanthos var. inermis 'Harve'	Bareroot	1.5	2022 - Planting Spring - Replacement - Ash	05/02/2022			April - May
275349	MPRB 2021	4801 38th Ave S	West Minnehaha Pkwy	44.9061837	-93.28207122	Parkland/Golf Course	Pinus strobus 'Patton`s Silver Splendor' (Pine Eastern White 'Pat	Pinus strobus 'Patton`s Silver Splendor'	Pine Eastern White 'Patt	Contain	48				2020	April - May
275351	MPRB 2021	4801 38th Ave S	West Minnehaha Pkwy	44.90625873	-93.28211547	Parkland/Golf Course	Pinus strobus 'Patton`s Silver Splendor' (Pine Eastern White 'Pat	Pinus strobus 'Patton`s Silver Splendor'	Pine Eastern White 'Patt	Contain	48				2020	April - May
275354	MPRB 2021	4801 38th Ave S	na	44.90886318	-93.29577655	Woodland/Natural Area	Ostrya virginiana (*Ironwood)	Ostrya virginiana	*Ironwood)	*..na	0				2021	April - May
275355	MPRB 2021	4801 38th Ave S	na	44.90880619	-93.29562367	Woodland/Natural Area	Ostrya virginiana (*Ironwood)	Ostrya virginiana	*Ironwood)	*..na	0				2021	April - May
275356	MPRB 2021	4801 38th Ave S	na	44.9094916	-93.29619741	Woodland/Natural Area	Ostrya virginiana (*Ironwood)	Ostrya virginiana	*Ironwood)	*..na	0				2021	April - May
275357	MPRB 2021	4801 38th Ave S	na	44.90944791	-93.29616656	Woodland/Natural Area	Ostrya virginiana (*Ironwood)	Ostrya virginiana	*Ironwood)	*..na	0				2021	April - May
275358	MPRB 2021	4801 38th Ave S	na	44.90940992	-93.29614108	Woodland/Natural Area	Ostrya virginiana (*Ironwood)	Ostrya virginiana	*Ironwood)	*..na	0				2021	April - May
275359	MPRB 2021	4801 38th Ave S	na	44.90919621	-93.29595601	Woodland/Natural Area	Ostrya virginiana (*Ironwood)	Ostrya virginiana	*Ironwood)	*..na	0				2021	April - May
275364	MPRB 2021	3200 Glenwood Ave	*na	44.98089137	-93.31897969	Parkland/Golf Course	Carya cordiformis (Hickory Bitternut)	Carya cordiformis	Hickory Bitternut)	Contain	1.5				2021	April - May
275386	MPRB 2021	3200 Glenwood Ave	*na	44.98187318	-93.31997479	Parkland/Golf Course	Pinus strobus 'Patton`s Silver Splendor' (Pine Eastern White 'Pat	Pinus strobus 'Patton`s Silver Splendor'	Pine Eastern White 'Patt	Contain	48				2020	April - May
275396	MPRB 2022	3200 Glenwood Ave	*na	44.98143967	-93.3200405	Parkland/Golf Course	Juniperus virginiana (Redcedar Eastern)	Juniperus virginiana	Container #15	60	2022 - Planting Spring - Replacement - Other	05/10/2022			April - May
275403	MPRB 2021	3200 Glenwood Ave	*na	44.98171192	-93.31931228	Parkland/Golf Course	Tilia americana 'Boulevard' (Linden American 'Boulevard')	Tilia americana 'Boulevard'	Linden American 'Boulev	Bareroo	1.5				2021	April - May
275430	MPRB 2021	3200 Glenwood Ave	*na	44.98210938	-93.31941957	Parkland/Golf Course	Sorbus hybrida (Mountain-ash Oak Leaf)	Sorbus hybrida	Mountain-ash Oak Leaf)	Bareroo	1				2020	April - May
275461	MPRB 2021	3148 Holmes Ave S	32nd St W	44.94480733	-93.29978044	Street Tree (Boulevard)	Gymnocladus dioicus 'Espresso' (Coffeetree Kentucky 'Espresso'	Gymnocladus dioicus 'Espresso'	Coffeetree Kentucky 'Esp	Bareroo	1.5				2019	April - May
275515	MPRB 2022	3200 Glenwood Ave	na	44.94833082	-93.31581994	Parkland/Golf Course	Abies concolor (Fir White)	Abies concolor	B & B	60	2022 - Planting Spring - Replacement - Other	06/01/2022			April - May
275517	MPRB 2021	3200 Glenwood Ave	na	44.98321035	-93.32004308	Parkland/Golf Course	Tilia americana 'Boulevard' (Linden American 'Boulevard')	Tilia americana 'Boulevard'	Linden American 'Boulev	Bareroo	1.5				2021	April - May
275544	MPRB 2021	3100 James Ave S	31st St W	44.94650904	-93.30388827	Street Tree (Boulevard)	Ginkgo biloba 'Princeton Sentry' (Ginkgo 'Princeton Sentry')	Ginkgo biloba 'Princeton Sentry'	Ginkgo 'Princeton Sentry'	Bareroo	1.5				2019	April - May
275578	MPRB 2021	4701 Blaisdell Ave	47th St W	44.91776667	-93.27883951	Street Tree (Boulevard)	Ginkgo biloba 'Princeton Sentry' (Ginkgo 'Princeton Sentry')	Ginkgo biloba 'Princeton Sentry'	Ginkgo 'Princeton Sentry'	Bareroo	1.5				2019	April - May
275579	MPRB 2021	4701 Blaisdell Ave	47th St W	44.91776862	-93.27896152	Street Tree (Boulevard)	Ginkgo biloba 'Princeton Sentry' (Ginkgo 'Princeton Sentry')	Ginkgo biloba 'Princeton Sentry'	Ginkgo 'Princeton Sentry'	Bareroo	1.5				2019	April - May
275580	MPRB 2021	4701 Blaisdell Ave	47th St W	44.91777219	-93.2790741	Street Tree (Boulevard)	Corylus colurna (Filbert Turkish)	Corylus colurna	Filbert Turkish)	Bareroo	1.5				2021	April - May
275616	MPRB 2021	3952 11th Ave S	na	44.93055697	-93.25874657	Street Tree (Boulevard)	Ginkgo biloba 'Autumn Gold' (Ginkgo 'Autumn Gold')	Ginkgo biloba 'Autumn Gold'	Ginkgo 'Autumn Gold')	Bareroo	1.5				2021	April - May
275632	MPRB 2022	3200 Glenwood Ave	*na	44.98234382	-93.321236	Parkland/Golf Course	Carya ovata (Hickory Shagbark)	Carya ovata	Container #20	1.5	2022 - Planting Spring - Replacement - Other	05/09/2022			April - May
275664	MPRB 2021	3200 Glenwood Ave	*na	44.98262935	-93.31993915	Parkland/Golf Course	Tilia americana 'Redmond' (Linden American 'Redmond')	Tilia americana 'Redmond'	Linden American 'Redmo	Bareroo	1.5				2020	April - May
275671	MPRB 2021	3731 18th Ave S	na	44.93507049	-93.24856364	Street Tree (Boulevard)	Gymnocladus dioicus 'McKBranched' (Coffeetree Kentucky 'Dec	Gymnocladus dioicus 'McKBranched'	Coffeetree Kentucky 'Dec	Bareroo	1.5				2021	April - May
275672	MPRB 2021	3112 Hennepin Ave	na	44.9459778	-93.2983968	Street Tree (Boulevard)	Maackia amurensis (Maackia Amur)	Maackia amurensis	Maackia Amur)	Bareroo	1.25				2019	April - May
275673	MPRB 2021	3114 Hennepin Ave	na	44.94592913	-93.29839212	Street Tree (Boulevard)	Maackia amurensis 'JFS-Schichtel1' (Maackia 'MaacNificent')	Maackia amurensis 'JFS-Schichtel1'	Maackia 'MaacNificent')	Bareroo	1.5				2020	April - May
275674	MPRB 2021	3114 Hennepin Ave	na	44.94585054	-93.2983878	Street Tree (Boulevard)	Maackia amurensis (Maackia Amur)	Maackia amurensis	Maackia Amur)	Bareroo	1.25				2019	April - May
275675	MPRB 2021	3120 Hennepin Ave	na	44.94580187	-93.29838312	Street Tree (Boulevard)	Carpinus caroliniana 'JN Select A' PPAF (Beech Blue - Musclewoo	Carpinus caroliniana 'JN Select A' PPAF	Beech Blue - Musclewooc	Contain	1.75				2019	April - May
275676	MPRB 2021	3120 Hennepin Ave	na	44.94576068	-93.29837835	Street Tree (Boulevard)	Carpinus caroliniana 'JN Select A' PPAF (Beech Blue - Musclewoo	Carpinus caroliniana 'JN Select A' PPAF	Beech Blue - Musclewooc	Contain	1.75				2019	April - May
275677	MPRB 2021	3120 Hennepin Ave	na	44.9456896	-93.29837921	Street Tree (Boulevard)	Ostrya virginiana (*Ironwood)	Ostrya virginiana	*Ironwood)	Contain	1.75				2019	April - May
275678	MPRB 2021	3128 Hennepin Ave	na	44.9455513	-93.29840195	Street Tree (Boulevard)	Crataegus spp. (*Hawthorn)	Crataegus spp.	*Hawthorn)	Contain	1.75				2019	April - May
275679	MPRB 2021	3128 Hennepin Ave	na	44.9454727	-93.29839763	Street Tree (Boulevard)	Carpinus caroliniana 'JN Select A' PPAF (Beech Blue - Musclewoo	Carpinus caroliniana 'JN Select A' PPAF	Beech Blue - Musclewooc	Contain	1.75				2019	April - May
275680	MPRB 2021	3132 Hennepin Ave	na	44.945427	-93.29841992	Street Tree (Boulevard)	Sorbus hybrida (Mountain-ash Oak Leaf)	Sorbus hybrida	Mountain-ash Oak Leaf)	Contain	1.75				2019	April - May
275681	MPRB 2021	3132 Hennepin Ave	na	44.94535688	-93.29842406	Street Tree (Boulevard)	Sorbus hybrida (Mountain-ash Oak Leaf)	Sorbus hybrida	Mountain-ash Oak Leaf)	Contain	1.75				2019	April - May
275682	MPRB 2021	3136 Hennepin Ave	na	44.94529955	-93.29841816	Street Tree (Boulevard)	Sorbus hybrida (Mountain-ash Oak Leaf)	Sorbus hybrida	Mountain-ash Oak Leaf)	Contain	1.75				2019	April - May
275683	MPRB 2021	3140 Hennepin Ave	na	44.94511832	-93.29841871	Street Tree (Boulevard)	Sorbus hybrida (Mountain-ash Oak Leaf)	Sorbus hybrida	Mountain-ash Oak Leaf)	Contain	1.75				2019	April - May
275684	MPRB 2021	3137 Hennepin Ave	na	44.94531469	-93.29821712	Street Tree (Boulevard)	Amelanchier x grandiflora 'Autumn Brilliance' (Serviceberry 'Aut	Amelanchier x grandiflora 'Autumn Brilliance'	Serviceberry 'Autumn Bril	Contain	1.5				2019	April - May
275685	MPRB 2021	3137 Hennepin Ave	na	44.94524689	-93.29821959	Street Tree (Boulevard)	Amelanchier x grandiflora 'Autumn Brilliance' (Serviceberry 'Aut	Amelanchier x grandiflora 'Autumn Brilliance'	Serviceberry 'Autumn Bril	Contain	1.5				2019	April - May
275686	MPRB 2021	3141 Hennepin Ave	na	44.94518371	-93.29821212	Street Tree (Boulevard)	Amelanchier x grandiflora 'Autumn Brilliance' (Serviceberry 'Aut	Amelanchier x grandiflora 'Autumn Brilliance'	Serviceberry 'Autumn Bril	Contain	1.5				2019	April - May
275687	MPRB 2021	3141 Hennepin Ave	na	44.94511824	-93.29821291	Street Tree (Boulevard)	Amelanchier x grandiflora 'Autumn Brilliance' (Serviceberry 'Aut	Amelanchier x grandiflora 'Autumn Brilliance'	Serviceberry 'Autumn Bril	Contain	1.5				2019	April - May
275688	MPRB 2021	3208 Hennepin Ave	na	44.944342	-93.29842644	Street Tree (Boulevard)	Maackia amurensis 'JFS-Schichtel1' (Maackia 'MaacNificent')	Maackia amurensis 'JFS-Schichtel1'	Maackia 'MaacNificent')	Bareroo	1.5				2020	April - May
275689	MPRB 2021	3208 Hennepin Ave	na	44.94426717	-93.2984257	Street Tree (Boulevard)	Maackia amurensis (Maackia Amur)	Maackia amurensis	Maackia Amur)	Bareroo	1.25				2019	April - May
275690	MPRB 2021	3216 Hennepin Ave	na	44.94402741	-93.29841543	Street Tree (Boulevard)	Amelanchier x grandiflora 'Autumn Brilliance' (Serviceberry 'Aut	Amelanchier x grandiflora 'Autumn Brilliance'	Serviceberry 'Autumn Bril	Contain	1.5				2019	April - May
275691	MPRB 2021	3220 Hennepin Ave	na	44.9439935	-93.29841419	Street Tree (Boulevard)	Amelanchier x grandiflora 'Autumn Brilliance' (Serviceberry 'Aut	Amelanchier x grandiflora 'Autumn Brilliance'	Serviceberry 'Autumn Bril	Contain	1.5				2019	April - May
275692	MPRB 2021	3220 Hennepin Ave	na	44.94392333	-93.29841175	Street Tree (Boulevard)	Amelanchier x grandiflora 'Autumn Brilliance' (Serviceberry 'Aut	Amelanchier x grandiflora 'Autumn Brilliance'	Serviceberry 'Autumn Bril	Contain	1.5				2019	April - May
275693	MPRB 2021	3224 Hennepin Ave	na	44.94386955	-93.2984124	Street Tree (Boulevard)	Amelanchier x grandiflora 'Autumn Brilliance' (Serviceberry 'Aut	Amelanchier x grandiflora 'Autumn Brilliance'	Serviceberry 'Autumn Bril	Contain	1.5				2019	April - May
275694	MPRB 2021	3232 Hennepin Ave	na	44.94358196	-93.29841917	Street Tree (Boulevard)	Syringa reticulata 'Ivory Silk' (Lilac Japanese Tree 'Ivory Silk')	Syringa reticulata 'Ivory Silk'	Lilac Japanese Tree 'Ivory	Contain	1.75				2019	April - May
275695	MPRB 2021	3236 Hennepin Ave	na	44.94353984	-93.29841474	Street Tree (Boulevard)	Syringa reticulata 'Ivory Silk' (Lilac Japanese Tree 'Ivory Silk')	Syringa reticulata 'Ivory Silk'	Lilac Japanese Tree 'Ivory	Contain	1.75				2019	April - May
275696	MPRB 2021	3236 Hennepin Ave	na	44.94346968	-93.29841394	Street Tree (Boulevard)	Syringa reticulata 'Ivory Silk' (Lilac Japanese Tree 'Ivory Silk')	Syringa reticulata 'Ivory Silk'	Lilac Japanese Tree 'Ivory	Contain	1.75				2019	April - May
275697	MPRB 2021	3240 Hennepin Ave	na	44.94335281	-93.29842194	Street Tree (Boulevard)	Syringa reticulata 'Ivory Silk' (Lilac Japanese Tree 'Ivory Silk')	Syringa reticulata 'Ivory Silk'	Lilac Japanese Tree 'Ivory	Contain	1.75				2019	April - May
275698	MPRB 2021	3245 Hennepin Ave	na	44.94324301	-93.29824875	Street Tree (Boulevard)	Sorbus hybrida (Mountain-ash Oak Leaf)	Sorbus hybrida	Mountain-ash Oak Leaf)	Contain	1.5				2019	April - May
275699	MPRB 2021	3245 Hennepin Ave	na	44.94330146	-93.2982464	Street Tree (Boulevard)	Sorbus hybrida (Mountain-ash Oak Leaf)	Sorbus hybrida	Mountain-ash Oak Leaf)	Contain	1.5				2019	April - May
275700	MPRB 2021	3237 Hennepin Ave	na	44.94345927	-93.2982412	Street Tree (Boulevard)	Sorbus hybrida (Mountain-ash Oak Leaf)	Sorbus hybrida	Mountain-ash Oak Leaf)	Contain	1.5				2019	April - May

275701	MPRB 2021	3217	Hennepin Ave	na	44.94410938	-93.29824322	Street Tree (Boulevard)	Prunus virginiana 'Schubert' (Chokecherry 'Canada Red')	Prunus virginiana 'Schubert'	Chokecherry 'Canada Red	Contain	1.75				2019	April - May
275702	MPRB 2021	3217	Hennepin Ave	na	44.94403921	-93.29824077	Street Tree (Boulevard)	Prunus virginiana 'Schubert' (Chokecherry 'Canada Red')	Prunus virginiana 'Schubert'	Chokecherry 'Canada Red	Contain	1.75				2019	April - May
275703	MPRB 2021	3221	Hennepin Ave	na	44.94398895	-93.29824303	Street Tree (Boulevard)	Prunus virginiana 'Schubert' (Chokecherry 'Canada Red')	Prunus virginiana 'Schubert'	Chokecherry 'Canada Red	Contain	1.75				2019	April - May
275704	MPRB 2021	3221	Hennepin Ave	na	44.94392343	-93.29823723	Street Tree (Boulevard)	Prunus virginiana 'Schubert' (Chokecherry 'Canada Red')	Prunus virginiana 'Schubert'	Chokecherry 'Canada Red	Contain	1.75				2019	April - May
275705	MPRB 2021	3229	Hennepin Ave	na	44.94377027	-93.29823744	Street Tree (Boulevard)	Carpinus caroliniana 'JN Select A' PPAF (Beech Blue - Musclewoo	Carpinus caroliniana 'JN Select A' PPAF	Beech Blue - Musclewooc	Contain	1.75				2019	April - May
275706	MPRB 2021	3229	Hennepin Ave	na	44.9436966	-93.29823668	Street Tree (Boulevard)	Carpinus caroliniana 'JN Select A' PPAF (Beech Blue - Musclewoo	Carpinus caroliniana 'JN Select A' PPAF	Beech Blue - Musclewooc	Contain	1.75				2019	April - May
275707	MPRB 2021	3233	Hennepin Ave	na	44.94365806	-93.29824373	Street Tree (Boulevard)	Carpinus caroliniana 'JN Select A' PPAF (Beech Blue - Musclewoo	Carpinus caroliniana 'JN Select A' PPAF	Beech Blue - Musclewooc	Contain	1.75				2019	April - May
275708	MPRB 2021	3233	Hennepin Ave	na	44.94358793	-93.29824787	Street Tree (Boulevard)	Carpinus caroliniana 'JN Select A' PPAF (Beech Blue - Musclewoo	Carpinus caroliniana 'JN Select A' PPAF	Beech Blue - Musclewooc	Contain	1.75				2019	April - May
275709	MPRB 2021	3305	Hennepin Ave	na	44.94254954	-93.29824527	Street Tree (Boulevard)	Carpinus caroliniana 'JN Select A' PPAF (Beech Blue - Musclewoo	Carpinus caroliniana 'JN Select A' PPAF	Beech Blue - Musclewooc	Contain	1.75				2019	April - May
275710	MPRB 2021	3305	Hennepin Ave	na	44.94262241	-93.2982477	Street Tree (Boulevard)	Carpinus caroliniana 'JN Select A' PPAF (Beech Blue - Musclewoo	Carpinus caroliniana 'JN Select A' PPAF	Beech Blue - Musclewooc	Contain	1.75				2019	April - May
275711	MPRB 2021	3315	Hennepin Ave	na	44.94239207	-93.29824386	Street Tree (Boulevard)	Syringa reticulata 'Ivory Silk' (Lilac Japanese Tree 'Ivory Silk')	Syringa reticulata 'Ivory Silk'	Lilac Japanese Tree 'Ivory	Contain	1.75				2019	April - May
275712	MPRB 2021	3315	Hennepin Ave	na	44.94231681	-93.29823484	Street Tree (Boulevard)	Syringa reticulata 'Ivory Silk' (Lilac Japanese Tree 'Ivory Silk')	Syringa reticulata 'Ivory Silk'	Lilac Japanese Tree 'Ivory	Contain	1.75				2019	April - May
275713	MPRB 2021	3325	Hennepin Ave	na	44.94215944	-93.29824998	Street Tree (Boulevard)	Syringa reticulata 'Ivory Silk' (Lilac Japanese Tree 'Ivory Silk')	Syringa reticulata 'Ivory Silk'	Lilac Japanese Tree 'Ivory	Contain	1.75				2019	April - May
275714	MPRB 2021	3325	Hennepin Ave	na	44.94209599	-93.29825075	Street Tree (Boulevard)	Syringa reticulata 'Ivory Silk' (Lilac Japanese Tree 'Ivory Silk')	Syringa reticulata 'Ivory Silk'	Lilac Japanese Tree 'Ivory	Contain	1.75				2019	April - May
275715	MPRB 2021	3329	Hennepin Ave	na	44.94201137	-93.29824846	Street Tree (Boulevard)	Syringa reticulata 'Ivory Silk' (Lilac Japanese Tree 'Ivory Silk')	Syringa reticulata 'Ivory Silk'	Lilac Japanese Tree 'Ivory	Contain	1.75				2019	April - May
275716	MPRB 2021	3337	Hennepin Ave	na	44.94167995	-93.29824254	Street Tree (Boulevard)	Carpinus caroliniana (Beech Blue - Musclewood)	Carpinus caroliniana	Beech Blue - Musclewooc	Contain	1.5				2019	April - May
275717	MPRB 2021	3345	Hennepin Ave	na	44.94156255	-93.29826051	Street Tree (Boulevard)	Carpinus caroliniana (Beech Blue - Musclewood)	Carpinus caroliniana	Beech Blue - Musclewooc	Contain	1.5				2019	April - May
275718	MPRB 2021	3308	Hennepin Ave	na	44.94258357	-93.29843017	Street Tree (Boulevard)	Maackia amurensis (Maackia Amur)	Maackia amurensis	Maackia Amur)	Bareroo	1.25				2019	April - May
275723	MPRB 2021	4201	Bryant Ave N	42nd Ave N	45.03156387	-93.29107353	Street Tree (Boulevard)	Prunus maackii (Chokecherry Amur)	Prunus maackii	Chokecherry Amur)	Bareroo	1.5				2019	April - May
275724	MPRB 2021	911	42nd Ave N	42nd Ave N	45.03145026	-93.29106508	Street Tree (Boulevard)	Maackia amurensis (Maackia Amur)	Maackia amurensis	Maackia Amur)	Bareroo	1.25				2019	April - May
275725	MPRB 2021	909	42nd Ave N	42nd Ave N	45.03144866	-93.29096677	Street Tree (Boulevard)	Maackia amurensis (Maackia Amur)	Maackia amurensis	Maackia Amur)	Bareroo	1.25				2019	April - May
275726	MPRB 2021	909	42nd Ave N	42nd Ave N	45.03144696	-93.2908516	Street Tree (Boulevard)	Syringa reticulata 'Ivory Silk' (Lilac Japanese Tree 'Ivory Silk')	Syringa reticulata 'Ivory Silk'	Lilac Japanese Tree 'Ivory	Bareroo	1.5				2019	April - May
275740	MPRB 2021	4200	Colfax Ave N	42nd Ave N	45.0315728	-93.29171539	Street Tree (Boulevard)	Prunus virginiana 'Schubert' (Chokecherry 'Canada Red')	Prunus virginiana 'Schubert'	Chokecherry 'Canada Red	Bareroo	1.5				2019	April - May
275742	MPRB 2021	4200	Colfax Ave N	42nd Ave N	45.0315678	-93.29154969	Street Tree (Boulevard)	Prunus virginiana 'Schubert' (Chokecherry 'Canada Red')	Prunus virginiana 'Schubert'	Chokecherry 'Canada Red	Bareroo	1.5				2019	April - May
275745	MPRB 2021	4200	Colfax Ave N	42nd Ave N	45.03156692	-93.29140641	Street Tree (Boulevard)	Prunus virginiana 'Schubert' (Chokecherry 'Canada Red')	Prunus virginiana 'Schubert'	Chokecherry 'Canada Red	Bareroo	1.5				2019	April - May
275751	MPRB 2021	3275	Glenwood Ave	*na	44.98026114	-93.32090542	Parkland/Golf Course	Catalpa speciosa (Catalpa Northern)	Catalpa speciosa	Catalpa Northern)	Bareroo	1.5				2020	April - May
275754	MPRB 2021	4150	Dupont Ave N	42nd Ave N	45.03145084	-93.29231456	Street Tree (Boulevard)	Malus 'Prairifire' (Crabapple 'Prairifire')	Malus 'Prairifire'	Crabapple 'Prairifire')	Bareroo	1.5				2019	April - May
275770	MPRB 2021	3275	Glenwood Ave	*na	44.97985464	-93.32167185	Parkland/Golf Course	Catalpa speciosa (Catalpa Northern)	Catalpa speciosa	Catalpa Northern)	Bareroo	1.5				2021	April - May
275782	MPRB 2021	4150	Dupont Ave N	42nd Ave N	45.03145549	-93.29287052	Street Tree (Boulevard)	Maackia amurensis (Maackia Amur)	Maackia amurensis	Maackia Amur)	Bareroo	1.25				2019	April - May
275783	MPRB 2021	4131	Dupont Ave N	42nd Ave N	45.03145917	-93.29372009	Street Tree (Boulevard)	Acer ginnala 'Flame' (Maple Amur 'Flame')	Acer ginnala 'Flame'	Maple Amur 'Flame')	Bareroo	1.5				2019	April - May
275784	MPRB 2021	4131	Dupont Ave N	42nd Ave N	45.03145853	-93.29382429	Street Tree (Boulevard)	Acer ginnala 'Flame' (Maple Amur 'Flame')	Acer ginnala 'Flame'	Maple Amur 'Flame')	Bareroo	1.5				2019	April - May
275785	MPRB 2021	4131	Dupont Ave N	42nd Ave N	45.0314594	-93.2939662	Street Tree (Boulevard)	Syringa reticulata 'Ivory Silk' (Lilac Japanese Tree 'Ivory Silk')	Syringa reticulata 'Ivory Silk'	Lilac Japanese Tree 'Ivory	Bareroo	1.5				2019	April - May
275786	MPRB 2021	4131	Dupont Ave N	42nd Ave N	45.03145392	-93.29411178	Street Tree (Boulevard)	Syringa reticulata 'Ivory Silk' (Lilac Japanese Tree 'Ivory Silk')	Syringa reticulata 'Ivory Silk'	Lilac Japanese Tree 'Ivory	Bareroo	1.5				2019	April - May
275787	MPRB 2021	4131	Dupont Ave N	42nd Ave N	45.03145487	-93.29426626	Street Tree (Boulevard)	Maackia amurensis (Maackia Amur)	Maackia amurensis	Maackia Amur)	Bareroo	1.25				2019	April - May
275814	MPRB 2022	613	Elwood Ave N	na	44.98460545	-93.29872293	Street Tree (Boulevard)	Betula nigra (Birch River)	Betula nigra	Bareroot	1.5	2022 - Planting Spring - Citizen Ash Replacement	05/02/2022			April - May
275815	MPRB 2022	613	Elwood Ave N	na	44.98460317	-93.29858194	Street Tree (Boulevard)	Catalpa speciosa (Catalpa Northern)	Catalpa speciosa	Bareroot	1.5	2022 - Planting Spring - Citizen Ash Replacement	05/02/2022			April - May
275816	MPRB 2022	613	Elwood Ave N	na	44.98460364	-93.29845055	Street Tree (Boulevard)	Gymnocladus dioicus 'Espresso' (Coffeetree Kentucky 'Espresso'	Gymnocladus dioicus 'Espresso'	Bareroot	1.5	2022 - Planting Spring - Citizen Ash Replacement	05/02/2022			April - May
275837	MPRB 2021	3312	Hennepin Ave	na	44.94247589	-93.2984249	Street Tree (Boulevard)	Maackia amurensis (Maackia Amur)	Maackia amurensis	Maackia Amur)	Bareroo	1.25				2019	April - May
275838	MPRB 2021	3316	Hennepin Ave	na	44.94236286	-93.29842627	Street Tree (Boulevard)	Maackia amurensis (Maackia Amur)	Maackia amurensis	Maackia Amur)	*..na	0				2019	April - May
275839	MPRB 2021	3320	Hennepin Ave	na	44.94222961	-93.2984222	Street Tree (Boulevard)	Maackia amurensis (Maackia Amur)	Maackia amurensis	Maackia Amur)	Bareroo	1.25				2019	April - May
275840	MPRB 2021	3324	Hennepin Ave	na	44.94218121	-93.29842847	Street Tree (Boulevard)	Maackia amurensis (Maackia Amur)	Maackia amurensis	Maackia Amur)	Bareroo	1.25				2019	April - May
275841	MPRB 2021	3324	Hennepin Ave	na	44.94211255	-93.29842361	Street Tree (Boulevard)	Amelanchier x grandiflora 'Autumn Brilliance' (Serviceberry 'Auti	Amelanchier x grandiflora 'Autumn Brilliance'	Serviceberry 'Autumn Bril	Contain	1.5				2019	April - May
275842	MPRB 2021	3332	Hennepin Ave	na	44.94204792	-93.29841871	Street Tree (Boulevard)	Amelanchier x grandiflora 'Autumn Brilliance' (Serviceberry 'Auti	Amelanchier x grandiflora 'Autumn Brilliance'	Serviceberry 'Autumn Bril	Contain	1.5				2019	April - May
275843	MPRB 2021	3332	Hennepin Ave	na	44.94199141	-93.29841939	Street Tree (Boulevard)	Amelanchier x grandiflora 'Autumn Brilliance' (Serviceberry 'Auti	Amelanchier x grandiflora 'Autumn Brilliance'	Serviceberry 'Autumn Bril	Contain	1.5				2019	April - May
275844	MPRB 2021	3332	Hennepin Ave	na	44.94192678	-93.29841449	Street Tree (Boulevard)	Amelanchier x grandiflora 'Autumn Brilliance' (Serviceberry 'Auti	Amelanchier x grandiflora 'Autumn Brilliance'	Serviceberry 'Autumn Bril	Contain	1.5				2019	April - May
275845	MPRB 2021	3332	Hennepin Ave	na	44.94186216	-93.29840958	Street Tree (Boulevard)	Amelanchier x grandiflora 'Autumn Brilliance' (Serviceberry 'Auti	Amelanchier x grandiflora 'Autumn Brilliance'	Serviceberry 'Autumn Bril	Contain	1.5				2019	April - May
275846	MPRB 2021	3400	Hennepin Ave	na	44.94114386	-93.29845805	Street Tree (Boulevard)	Carpinus caroliniana (Beech Blue - Musclewood)	Carpinus caroliniana	Beech Blue - Musclewooc	Contain	1.5				2019	April - May
275847	MPRB 2021	3404	Hennepin Ave	na	44.9410389	-93.29845932	Street Tree (Boulevard)	Carpinus caroliniana (Beech Blue - Musclewood)	Carpinus caroliniana	Beech Blue - Musclewooc	Contain	1.5				2019	April - May
275848	MPRB 2021	3408	Hennepin Ave	na	44.94094598	-93.29844908	Street Tree (Boulevard)	Carpinus caroliniana (Beech Blue - Musclewood)	Carpinus caroliniana	Beech Blue - Musclewooc	Contain	1.5				2019	April - May
275849	MPRB 2021	3408	Hennepin Ave	na	44.94087732	-93.29844422	Street Tree (Boulevard)	Carpinus caroliniana (Beech Blue - Musclewood)	Carpinus caroliniana	Beech Blue - Musclewooc	Contain	1.5				2019	April - May
275850	MPRB 2021	3412	Hennepin Ave	na	44.94077641	-93.29844544	Street Tree (Boulevard)	Carpinus caroliniana 'JN Select A' PPAF (Beech Blue - Musclewoo	Carpinus caroliniana 'JN Select A' PPAF	Beech Blue - Musclewooc	Contain	1.75				2019	April - May
275851	MPRB 2021	3416	Hennepin Ave	na	44.94065937	-93.29845254	Street Tree (Boulevard)	Syringa reticulata 'Ivory Silk' (Lilac Japanese Tree 'Ivory Silk')	Syringa reticulata 'Ivory Silk'	Lilac Japanese Tree 'Ivory	Contain	1.75				2019	April - May
275852	MPRB 2021	3420	Hennepin Ave	na	44.94060282	-93.29844754	Street Tree (Boulevard)	Syringa reticulata 'Ivory Silk' (Lilac Japanese Tree 'Ivory Silk')	Syringa reticulata 'Ivory Silk'	Lilac Japanese Tree 'Ivory	Contain	1.75				2019	April - May
275853	MPRB 2021	3420	Hennepin Ave	na	44.9405422	-93.2984369	Street Tree (Boulevard)	Syringa reticulata 'Ivory Silk' (Lilac Japanese Tree 'Ivory Silk')	Syringa reticulata 'Ivory Silk'	Lilac Japanese Tree 'Ivory	Contain	1.75				2019	April - May
275855	MPRB 2021	3428	Hennepin Ave	na	44.94027985	-93.29844576	Street Tree (Boulevard)	Syringa reticulata 'Ivory Silk' (Lilac Japanese Tree 'Ivory Silk')	Syringa reticulata 'Ivory Silk'	Lilac Japanese Tree 'Ivory	Contain	1.75				2019	April - May
275856	MPRB 2021	3436	Hennepin Ave	na	44.94007402	-93.29847744	Street Tree (Boulevard)	Syringa reticulata 'Ivory Silk' (Lilac Japanese Tree 'Ivory Silk')	Syringa reticulata 'Ivory Silk'	Lilac Japanese Tree 'Ivory	Contain	1.75				2019	April - May
275857	MPRB 2021	3440	Hennepin Ave	na	44.93995294	-93.29846108	Street Tree (Boulevard)	Prunus virginiana 'Schubert' (Chokecherry 'Canada Red')	Prunus virginiana 'Schubert'	Chokecherry 'Canada Red	Contain	1.75				2019	April - May
275858	MPRB 2021	3440	Hennepin Ave	na	44.93988024	-93.29845627	Street Tree (Boulevard)	Prunus virginiana 'Schubert' (Chokecherry 'Canada Red')	Prunus virginiana 'Schubert'	Chokecherry 'Canada Red	Contain	1.75				2019	April - May
275859	MPRB 2021	3444	Hennepin Ave	na	44.93981969	-93.298457	Street Tree (Boulevard)	Prunus virginiana 'Schubert' (Chokecherry 'Canada Red')	Prunus virginiana 'Schubert'	Chokecherry 'Canada Red	Contain	1.75				2019	April - May
275860	MPRB 2021	3444	Hennepin Ave	na	44.93976262	-93.29846653	Street Tree (Boulevard)	Prunus virginiana 'Schubert' (Chokecherry 'Canada Red')	Prunus virginiana 'Schubert'	Chokecherry 'Canada Red	Contain	1.75				2019	April - May
275861	MPRB 2021	3405	Hennepin Ave	na	44.94105493	-93.29824936	Street Tree (Boulevard)	Quercus x macdanielli 'Clemons' (Oak 'Heritage')	Quercus x macdanielli 'Clemons'	Oak 'Heritage')	Contain	1.5				2019	April - May
275862	MPRB 2021	3411	Hennepin Ave	na	44.9409044	-93.29825063	Street Tree (Boulevard)	Maackia amurensis 'JFS-Schichtel1' (Maackia 'MaacNificent')	Maackia amurensis 'JFS-Schichtel1'	Maackia 'MaacNificent')	Bareroo	1.5				2020	April - May
275863	MPRB 2021	3425	Hennepin Ave	na	44.94049262	-93.29824993	Street Tree (Boulevard)	Maackia amurensis (Maackia Amur)	Maackia amurensis	Maackia Amur)	Bareroo	1.5				2019	April - May
275864	MPRB 2021	3429	Hennepin Ave	na	44.940315	-93.29825207	Street Tree (Boulevard)	Maackia amurensis (Maackia Amur)	Maackia amurensis	Maackia Amur)	Bareroo	1.5				2019	April - May
275865	MPRB 2021	3435	Hennepin Ave	na	44.94023426	-93.29825305	Street Tree (Boulevard)	Maackia amurensis (Maackia Amur)	Maackia amurensis	Maackia Amur)	Bareroo	1.5				2019	April - May
275866	MPRB 2021	3439	Hennepin Ave	na	44.94010102	-93.29824897	Street Tree (Boulevard)	Maackia amurensis 'JFS-Schichtel1' (Maackia 'MaacNificent')	Maackia amurensis 'JFS-Schichtel1'	Maackia 'MaacNificent')	Bareroo	1.5				2020	April - May
275867	MPRB 2021	3445	Hennepin Ave	na	44.93986685	-93.29824612	Street Tree (Boulevard)	Amelanchier x grandiflora 'Autumn Brilliance' (Serviceberry 'Auti	Amelanchier x grandiflora 'Autumn Brilliance'	Serviceberry 'Autumn Bril	Contain	1.5				2019	April - May
275868	MPRB 2021	3449	Hennepin Ave	na	44.93975792	-93.29825881	Street Tree (Boulevard)	Amelanchier x grandiflora 'Autumn Brilliance' (Serviceberry 'Auti	Amelanchier x grandiflora 'Autumn Brilliance'	Serviceberry 'Autumn Bril	Contain	1.5				2019	April - May
275869	MPRB 2021	3523	Hennepin Ave	na	44.9388375	-93.29826425	Street Tree (Boulevard)	Sorbus hybrida (Mountain-ash Oak Leaf)	Sorbus hybrida	Mountain-ash Oak Leaf)	Contain	1.5				2019	April - May
275870	MPRB 2021	3523	Hennepin Ave	na	44.9387568	-93.29827091	Street Tree (Boulevard)	Sorbus hybrida (Mountain-ash Oak Leaf)	Sorbus hybrida	Mountain-ash Oak Leaf)	Contain	1.5				2019	April - May
275871	MPRB 2021	3525	Hennepin Ave	na	44.93869218	-93.298266	Street Tree (Boulevard)	Sorbus hybrida (Mountain-ash Oak Leaf)	Sorbus hybrida	Mountain-ash Oak Leaf)	Contain	1.5				2019	April - May
275872	MPRB 2021	3525	Hennepin Ave	na	44.93862752	-93.29825542	Street Tree (Boulevard)	Sorbus hybrida (Mountain-ash Oak Leaf)	Sorbus hybrida	Mountain-ash Oak Leaf)	Contain	1.5				2019	April - May
275873	MPRB 2021	3529	Hennepin Ave	na	44.93841761	-93.29825795	Street Tree (Boulevard)	Syringa reticulata 'Ivory Silk' (Lilac Japanese Tree 'Ivory Silk')	Syringa reticulata 'Ivory Silk'	Lilac Japanese Tree 'Ivory	Contain	1.75				2019	April - May
275874	MPRB 2021	3539	Hennepin Ave	na	44.93832079	-93.29827049	Street Tree (Boulevard)	Syringa reticulata 'Ivory Silk' (Lilac Japanese Tree 'Ivory Silk')	Syringa reticulata 'Ivory Silk'	Lilac Japanese Tree 'Ivory	Contain	1.75				2019	April - May
275875	MPRB 2021	3539	Hennepin Ave	na	44.93826017	-93.29825986	Street Tree (Boulevard)	Syringa reticulata 'Ivory Silk' (Lilac Japanese Tree 'Ivory Silk')	Syringa reticulata 'Ivory Silk'	Lilac Japanese Tree 'Ivory	Contain	1.75				2019	April - May
275876	MPRB 2021	3539	Hennepin Ave	na	44.93818758	-93.2982721	Street Tree (Boulevard)	Quercus x bimundorum 'Midwest' (Oak 'Prairie Stature')	Quercus x bimundorum 'Midwest'	Oak 'Prairie Stature')	Contain	1.75				2019	April - May
275877	MPRB 2021	1425	35th St W	Hennepin Ave	44.93937971	-93.298468	Street Tree (Boulevard)	Syringa reticulata 'Ivory Silk' (Lilac Japanese Tree 'Ivory Silk')	Syringa reticulata 'Ivory Silk'	Lilac Japanese Tree 'Ivory	Contain	1.75				2019	April - May
275878	MPRB 2021	1425	35th St W	Hennepin Ave	44.93927879	-93.29846922	Street Tree (Boulevard)	Syringa reticulata 'Ivory Silk' (Lilac Japanese Tree 'Ivory Silk')	Syringa reticulata 'Ivory Silk'	Lilac Japanese Tree 'Ivory	Contain	1.75				2019	April - May
275879	MPRB 2021	1425	35th St W	Hennepin Ave	44.93918598	-93.29847603	Street Tree (Boulevard)	Syringa reticulata 'Ivory Silk' (Lilac Japanese Tree 'Ivory Silk')	Syringa reticulata 'Ivory Silk'	Lilac Japanese Tree 'Ivory	Contain	1.75				2019	April - May
275880	MPRB 2021	3514	Hennepin Ave	*na	44.93906081	-93.29847186	Street Tree (Boulevard)	Amelanchier x grandiflora 'Autumn Brilliance' (Serviceberry 'Auti	Amelanchier x grandiflora 'Autumn Brilliance'	Serviceberry 'Autumn Bril	Contain	1.5				2019	April - May
275881	MPRB 2021	3514	Hennepin Ave	*na	44.93898811	-93.29846705	Street Tree (Boulevard)	Amelanchier x grandiflora 'Autumn Brilliance' (Serviceberry 'Auti	Amelanchier x grandiflora 'Autumn Brilliance'	Serviceberry 'Autumn Bril	Contain	1.5				2019	April - May
275882	MPRB 2021	3514	Hennepin Ave	*na	44.9388993	-93.29846813	Street Tree (Boulevard)	Amelanchier x grandiflora 'Autumn Brilliance' (Serviceberry 'Auti	Amelanchier x grandiflora 'Autumn Brilliance'	Serviceberry 'Autumn Bril	Contain	1.5				2019	April - May
275884	MPRB 2021	3540	Hennepin Ave	*na	44.93862877	-93.29846003	Street Tree (Boulevard)	Maackia amurensis 'JFS-Schichtel1' (Maackia 'MaacNificent')	Maackia amurensis 'JFS-Schichtel1'	Maackia 'MaacNificent')	Contain	1.5				2019	April - May
275885	MPRB 2021	3540	Hennepin Ave	*na	44.93851577	-93.29846708	Street Tree (Boulevard)	Maackia amurensis 'JFS-Schichtel1' (Maackia 'MaacNificent')	Maackia amurensis 'JFS-Schichtel1'	Maackia 'MaacNificent')	Contain	1.5				2019	April - May
275886	MPRB 2021	3540	Hennepin Ave	*na	44.93833412	-93.29846927	Street Tree (Boulevard)	Maackia amurensis 'JFS-Schichtel1' (Maackia 'MaacNificent')	Maackia amurensis 'JFS-Schichtel1'	Maackia 'MaacNificent')	Contain	1.5				2019	April - May
275887	MPRB 2021	3540	Hennepin Ave	*na	44.93819279	-93.29846529	Street Tree (Boulevard)	Maackia amurensis 'JFS-Schichtel1' (Maackia 'MaacNificent')	Maackia amurensis 'JFS-Schichtel1'	Maackia 'MaacNificent')	Contain	1.5				2019	April - May
275888	MPRB 2021	3141	18th Ave S	na	44.94521652	-93.24861602	Street Tree (Boulevard)	Gymnocladus dioicus 'McKBranched' (Coffeetree Kentucky 'Dec	Gymnocladus dioicus 'McKBranched'	Coffeetree Kentucky 'Dec	Bareroo	1.5				2021	April - May
275987	MPRB 2021	601	Morgan Ave S	na	44.97310168	-93.29867233	Parkland/Golf Course	Abies concolor (Fir White)	Abies concolor	Fir White)	Contain	60				2020	April - May
275988	MPRB 2022	601	Morgan Ave S	na	44.97321458	-93.29854761	Parkland/Golf Course	Quercus macrocarpa (*Oak Bur)	Quercus macrocarpa	Bareroot Whip	18	2022 - Planting Spring - Tube Tree	05/17/2022			April - May
275990	MPRB 2021	601	Morgan Ave S	na	44.97052719	-93.30682623	Parkland/Golf Course	Juniperus virginiana (Redcedar Eastern)	Juniperus virginiana	Redcedar Eastern)	B & B	60				2020	April - May
275991	MPRB 2021	601	Morgan Ave S	na	44.97047595	-93.30684501	Parkland/Golf Course	Juniperus virginiana (Redcedar Eastern)	Juniperus virginiana	Redcedar Eastern)	B & B	60				2020	April - May
275992	MPRB 2021	601	Morgan Ave S	na	44.97087634	-93.30541271	Parkland/Golf Course	Catalpa speciosa (Catalpa Northern)	Catalpa speciosa	Catalpa Northern)	Bareroo	1.5				2020	April - May
275993	MPRB 2021	601	Morgan Ave S	na	44.97049019	-93.30522496	Parkland/Golf Course	Catalpa speciosa (Catalpa Northern)	Catalpa speciosa	Catalpa Northern)	Bareroo	1.5				2020	April - May
275994	MPRB 2022	601	Morgan Ave S	na	44.97209078	-93.30017972	Parkland/Golf Course	Quercus macrocarpa (*Oak Bur)	Quercus macrocarpa	Bareroot Whip	18	2022 - Planting Spring - Tube Tree	05/17/2022			April - May
275995	MPRB 2022	601	Morgan Ave S	na	44.97200349	-93.30026555	Parkland/Golf Course	Quercus macrocarpa (*Oak Bur)	Quercus macrocarpa	Bareroot Whip	18	2022 - Planting Spring - Tube Tree	05/17/2022			April - May
275996	MPRB 2021	601	Morgan Ave S	na	44.97284504	-93.29900357	Parkland/Golf Course	Abies concolor (Fir White)	Abies concolor	Fir White)	Contain	60				2020	April - May
275997	MPRB 2021	601	Morgan Ave S	na	44.97290861	-93.29893652	Parkland/Golf Course	Abies concolor (Fir White)	Abies concolor	Fir White)	Contain	60				2020	April - May
275998	MPRB 2021	601	Morgan Ave S	na	44.97297217	-93.29883191	Parkland/Golf Course	Abies concolor (Fir White)	Abies concolor	Fir White)	Contain	60				2020	April - May
275999	MPRB 2021	655	19th Ave NE	Jefferson St NE	45.00860798	-93.25538627	Street Tree (Boulevard)	Gleditsia triacanthos var. inermis 'Harve' (Honeylocust Common	Gleditsia triacanthos var. inermis 'Harve'	Honeylocust Common Th	Bareroo	1.5				2020	April - May
276004	MPRB 2021	3042	18th Ave S	na	44.94701535	-93.24876844	Street Tree (Boulevard)	Cladrastis kentukea (Yellowwood American)	Cladrastis kentukea	Yellowwood American)	Bareroo	1.5				2021	April - May

276027	MPRB	2021	3041	17th Ave S	na	44.9469702	-93.24988721	Street Tree (Boulevard)	Cladrastis kentukea (Yellowwood American)	Cladrastis kentukea	Yellowwood American)	Bareroo	1.5			2021	April - May
276028	MPRB	2021	3131	17th Ave S	na	44.94551152	-93.2498819	Street Tree (Boulevard)	Gymnocladus dioicus 'McKBranched' (Coffeetree Kentucky 'Dec	Gymnocladus dioicus 'McKBranched'	Coffeetree Kentucky 'Dec	Bareroo	1.5			2021	April - May
276029	MPRB	2021	3152	17th Ave S	32nd St E	44.94481897	-93.25040387	Street Tree (Boulevard)	Amelanchier x grandiflora 'Autumn Brilliance' (Serviceberry 'Aut	Amelanchier x grandiflora 'Autumn Brilliance'	Serviceberry 'Autumn Bril	Bareroo	1.25			2021	April - May
276030	MPRB	2022	3220	17th Ave S	na	44.94401165	-93.25001965	Street Tree (Boulevard)	Quercus bicolor (*Oak Bicolor - Swamp White)	Quercus bicolor	Bareroot	1.5	2022 - Planting Spring - Replacement - Other	04/28/2022		2022	April - May
276031	MPRB	2021	3346	17th Ave S	34th St E	44.94141849	-93.25012192	Street Tree (Boulevard)	Quercus rubra (*Oak Northern Red)	Quercus rubra	*Oak Northern Red)	Bareroo	1.5			2021	April - May
276033	MPRB	2021	3433	17th Ave S	na	44.94020347	-93.24984138	Street Tree (Boulevard)	Quercus rubra (*Oak Northern Red)	Quercus rubra	*Oak Northern Red)	Bareroo	1.5			2021	April - May
276034	MPRB	2021	3549	17th Ave S	36th St E	44.93779582	-93.24945086	Street Tree (Boulevard)	Malus 'Spring Snow' (Crabapple 'Spring Snow')	Malus 'Spring Snow'	Crabapple 'Spring Snow')	Bareroo	1.5			2021	April - May
276035	MPRB	2021	3700	17th Ave S	37th St E	44.93589355	-93.25024245	Street Tree (Boulevard)	Gymnocladus dioicus 'McKBranched' (Coffeetree Kentucky 'Dec	Gymnocladus dioicus 'McKBranched'	Coffeetree Kentucky 'Dec	Bareroo	1.5			2021	April - May
276036	MPRB	2021	3700	17th Ave S	37th St E	44.93589545	-93.25007347	Street Tree (Boulevard)	Quercus rubra (*Oak Northern Red)	Quercus rubra	*Oak Northern Red)	Bareroo	1.5			2021	April - May
276038	MPRB	2021	3740	17th Ave S	na	44.93470066	-93.24997356	Street Tree (Boulevard)	Quercus rubra (*Oak Northern Red)	Quercus rubra	*Oak Northern Red)	Bareroo	1.5			2021	April - May
276042	MPRB	2021	3701	16th Ave S	na	44.93584172	-93.25108405	Street Tree (Boulevard)	Quercus rubra (*Oak Northern Red)	Quercus rubra	*Oak Northern Red)	Bareroo	1.5			2021	April - May
276043	MPRB	2021	3700	16th Ave S	37th St E	44.9358894	-93.25164172	Street Tree (Boulevard)	Cladrastis kentukea (Yellowwood American)	Cladrastis kentukea	Yellowwood American)	Bareroo	1.5			2021	April - May
276044	MPRB	2021	3654	16th Ave S	37th St E	44.93600047	-93.25162965	Street Tree (Boulevard)	Quercus rubra (*Oak Northern Red)	Quercus rubra	*Oak Northern Red)	Bareroo	1.5			2021	April - May
276046	MPRB	2021	3637	16th Ave S	na	44.936548	-93.25109591	Street Tree (Boulevard)	Gymnocladus dioicus 'McKBranched' (Coffeetree Kentucky 'Dec	Gymnocladus dioicus 'McKBranched'	Coffeetree Kentucky 'Dec	Bareroo	1.5			2021	April - May
276047	MPRB	2021	3621	16th Ave S	na	44.9370052	-93.25110005	Street Tree (Boulevard)	Cladrastis kentukea (Yellowwood American)	Cladrastis kentukea	Yellowwood American)	Bareroo	1.5			2021	April - May
276050	MPRB	2021	3509	16th Ave S	na	44.9392054	-93.25110918	Street Tree (Boulevard)	Cladrastis kentukea (Yellowwood American)	Cladrastis kentukea	Yellowwood American)	Bareroo	1.5			2021	April - May
276058	MPRB	2021	2101	Franklin Ave W	*na	44.96732469	-93.3051129	Parkland/Golf Course	Quercus x macdanielli 'Clemons' (Oak 'Heritage')	Quercus x macdanielli 'Clemons'	Oak 'Heritage')	Contain	1.5			2020	April - May
276062	MPRB	2021	4801	38th Ave S	na	44.91299186	-93.29863134	Woodland/Natural Area	Catalpa speciosa (Catalpa Northern)	Catalpa speciosa	Catalpa Northern)	Bareroo	2			2019	April - May
276063	MPRB	2021	3405	16th Ave S	na	44.94105674	-93.25112621	Street Tree (Boulevard)	Cladrastis kentukea (Yellowwood American)	Cladrastis kentukea	Yellowwood American)	Bareroo	1.5			2021	April - May
276066	MPRB	2021	3317	16th Ave S	na	44.94231927	-93.25112621	Street Tree (Boulevard)	Cladrastis kentukea (Yellowwood American)	Cladrastis kentukea	Yellowwood American)	Bareroo	1.5			2021	April - May
276067	MPRB	2021	3308	16th Ave S	na	44.94256656	-93.25128003	Street Tree (Boulevard)	Cladrastis kentukea (Yellowwood American)	Cladrastis kentukea	Yellowwood American)	Bareroo	1.5			2021	April - May
276068	MPRB	2021	3254	16th Ave S	na	44.94306966	-93.25128003	Street Tree (Boulevard)	Amelanchier x grandiflora 'Autumn Brilliance' (Serviceberry 'Aut	Amelanchier x grandiflora 'Autumn Brilliance'	Serviceberry 'Autumn Bril	Bareroo	1.25			2021	April - May
276069	MPRB	2021	3254	16th Ave S	34th St E	44.94299372	-93.25163542	Street Tree (Boulevard)	Gymnocladus dioicus 'McKBranched' (Coffeetree Kentucky 'Dec	Gymnocladus dioicus 'McKBranched'	Coffeetree Kentucky 'Dec	Bareroo	1.5			2021	April - May
276073	MPRB	2021	3121	16th Ave S	na	44.94584999	-93.25116077	Street Tree (Boulevard)	Quercus rubra (*Oak Northern Red)	Quercus rubra	*Oak Northern Red)	Bareroo	1.5			2021	April - May
276074	MPRB	2021	3117	16th Ave S	na	44.945962	-93.25116077	Street Tree (Boulevard)	Cladrastis kentukea (Yellowwood American)	Cladrastis kentukea	Yellowwood American)	Bareroo	1.5			2021	April - May
276077	MPRB	2021	3037	16th Ave S	na	44.9471573	-93.25115474	Street Tree (Boulevard)	Cladrastis kentukea (Yellowwood American)	Cladrastis kentukea	Yellowwood American)	Bareroo	1.5			2021	April - May
276078	MPRB	2021	3218	Bloomington Ave	na	44.94407664	-93.25256952	Street Tree (Boulevard)	Cladrastis kentukea (Yellowwood American)	Cladrastis kentukea	Yellowwood American)	Bareroo	1.5			2021	April - May
276079	MPRB	2021	3225	Bloomington Ave	na	44.94390095	-93.25239457	Street Tree (Boulevard)	Quercus rubra (*Oak Northern Red)	Quercus rubra	*Oak Northern Red)	Bareroo	1.5			2021	April - May
276080	MPRB	2021	3245	Bloomington Ave	na	44.94330577	-93.25238518	Street Tree (Boulevard)	Quercus rubra (*Oak Northern Red)	Quercus rubra	*Oak Northern Red)	Bareroo	1.5			2021	April - May
276089	MPRB	2021	3437	Bloomington Ave	na	44.94021861	-93.25236017	Street Tree (Boulevard)	Quercus rubra (*Oak Northern Red)	Quercus rubra	*Oak Northern Red)	Bareroo	1.5			2021	April - May
276094	MPRB	2021	3513	Bloomington Ave	na	44.93914115	-93.25235481	Street Tree (Boulevard)	Cladrastis kentukea (Yellowwood American)	Cladrastis kentukea	Yellowwood American)	Bareroo	1.5			2021	April - May
276098	MPRB	2021	3629	Bloomington Ave	na	44.93677352	-93.25234676	Street Tree (Boulevard)	Gymnocladus dioicus 'McKBranched' (Coffeetree Kentucky 'Dec	Gymnocladus dioicus 'McKBranched'	Coffeetree Kentucky 'Dec	Bareroo	1.5			2021	April - May
276102	MPRB	2022	3641	Bloomington Ave	na	44.93650011	-93.25233335	Street Tree (Boulevard)	Prunus virginiana 'Schubert' (Chokecherry 'Canada Red')	Prunus virginiana 'Schubert'	Bareroot	1.5	2022 - Planting Spring - Replacement - Other	04/28/2022		2022	April - May
276103	MPRB	2021	3501	24th St W	na	44.95956831	-93.32901682	Parkland/Golf Course	Juniperus virginiana (Redcedar Eastern)	Juniperus virginiana	Redcedar Eastern)	B & B	60			2020	April - May
276104	MPRB	2021	3733	Bloomington Ave	na	44.93492516	-93.25232359	Street Tree (Boulevard)	Cladrastis kentukea (Yellowwood American)	Cladrastis kentukea	Yellowwood American)	Bareroo	1.5			2021	April - May
276109	MPRB	2021	3528	15th Ave S	na	44.93845794	-93.25377734	Street Tree (Boulevard)	Quercus rubra (*Oak Northern Red)	Quercus rubra	*Oak Northern Red)	Bareroo	1.5			2021	April - May
276113	MPRB	2021	3509	15th Ave S	na	44.93914776	-93.25364777	Street Tree (Boulevard)	Malus 'Spring Snow' (Crabapple 'Spring Snow')	Malus 'Spring Snow'	Crabapple 'Spring Snow')	Bareroo	1.5			2021	April - May
276114	MPRB	2021	3501	15th Ave S	na	44.93941485	-93.25363787	Street Tree (Boulevard)	Quercus rubra (*Oak Northern Red)	Quercus rubra	*Oak Northern Red)	Bareroo	1.5			2021	April - May
276115	MPRB	2021	1423	35th St E	35th St E	44.93950883	-93.25402545	Street Tree (Boulevard)	Cladrastis kentukea (Yellowwood American)	Cladrastis kentukea	Yellowwood American)	Bareroo	1.5			2021	April - May
276116	MPRB	2021	414	Diamond Lake Rd E	*na	44.90913055	-93.26763562	Parkland/Golf Course	Aesculus x 'Homestead' (Buckeye 'Homestead')	Aesculus x 'Homestead'	Buckeye 'Homestead')	Bareroo	1.5			2020	April - May
276117	MPRB	2021	3421	15th Ave S	na	44.94063293	-93.25364643	Street Tree (Boulevard)	Cladrastis kentukea (Yellowwood American)	Cladrastis kentukea	Yellowwood American)	Bareroo	1.5			2021	April - May
276120	MPRB	2021	3325	15th Ave S	na	44.94212231	-93.25367887	Street Tree (Boulevard)	Quercus rubra (*Oak Northern Red)	Quercus rubra	*Oak Northern Red)	Bareroo	1.5			2021	April - May
276124	MPRB	2021	3113	15th Ave S	na	44.94608437	-93.25370462	Street Tree (Boulevard)	Gymnocladus dioicus 'McKBranched' (Coffeetree Kentucky 'Dec	Gymnocladus dioicus 'McKBranched'	Coffeetree Kentucky 'Dec	Bareroo	1.5			2021	April - May
276125	MPRB	2021	3054	15th Ave S	na	44.9467212	-93.25384842	Street Tree (Boulevard)	Cladrastis kentukea (Yellowwood American)	Cladrastis kentukea	Yellowwood American)	Bareroo	1.5			2021	April - May
276127	MPRB	2021	3021	14th Ave S	na	44.94780055	-93.2549908	Street Tree (Boulevard)	Quercus rubra (*Oak Northern Red)	Quercus rubra	*Oak Northern Red)	Bareroo	1.5			2021	April - May
276128	MPRB	2021	2533	34th Ave S	na	44.95633945	-93.22239208	Street Tree (Boulevard)	Quercus bicolor (*Oak Bicolor - Swamp White)	Quercus bicolor	*Oak Bicolor - Swamp Wh	Bareroo	1.5			2020	April - May
276130	MPRB	2021	2116	Laurel Ave W	Cedar Lake Rd S	44.97456399	-93.30665829	Street Tree (Boulevard)	Gymnocladus dioicus 'Espresso' (Coffeetree Kentucky 'Espresso'	Gymnocladus dioicus 'Espresso'	Coffeetree Kentucky 'Esp	Bareroo	1.5			2021	April - May
276131	MPRB	2022	3159	14th Ave S	32nd St E	44.94480545	-93.25472417	Street Tree (Boulevard)	Ginkgo biloba 'The President' (Ginkgo 'Presidential Gold')	Ginkgo biloba 'The President'	Bareroot	1.25	2022 - Planting Spring - Replacement - Other	04/26/2022		2022	April - May
276132	MPRB	2021	3400	15th Ave S	14th Ave S	44.94394663	-93.25531451	Parkland/Golf Course	Cladrastis kentukea (Yellowwood American)	Cladrastis kentukea	Yellowwood American)	Bareroo	1.5			2021	April - May
276134	MPRB	2021	1410	33rd St E	na	44.94299147	-93.25455921	Street Tree (Boulevard)	Amelanchier x grandiflora 'Autumn Brilliance' (Serviceberry 'Aut	Amelanchier x grandiflora 'Autumn Brilliance'	Serviceberry 'Autumn Bril	Bareroo	1.25			2021	April - May
276135	MPRB	2021	3515	14th Ave S	na	44.93905196	-93.25490388	Street Tree (Boulevard)	Cladrastis kentukea (Yellowwood American)	Cladrastis kentukea	Yellowwood American)	Bareroo	1.5			2021	April - May
276136	MPRB	2021	3547	14th Ave S	36th St E	44.93780703	-93.25453549	Street Tree (Boulevard)	Amelanchier x grandiflora 'Autumn Brilliance' (Serviceberry 'Aut	Amelanchier x grandiflora 'Autumn Brilliance'	Serviceberry 'Autumn Bril	Bareroo	1.25			2021	April - May
276137	MPRB	2021	3547	14th Ave N	36th St E	44.93781273	-93.25442955	Street Tree (Boulevard)	Malus 'Spring Snow' (Crabapple 'Spring Snow')	Malus 'Spring Snow'	Crabapple 'Spring Snow')	Bareroo	1.5			2021	April - May
276139	MPRB	2021	3646	14th Ave S	na	44.93614487	-93.25502198	Street Tree (Boulevard)	Gymnocladus dioicus 'McKBranched' (Coffeetree Kentucky 'Dec	Gymnocladus dioicus 'McKBranched'	Coffeetree Kentucky 'Dec	Bareroo	1.5			2021	April - May
276140	MPRB	2021	1801	James Ave N	na	44.99670977	-93.30322861	Parkland/Golf Course	Ginkgo biloba 'Autumn Gold' (Ginkgo 'Autumn Gold')	Ginkgo biloba 'Autumn Gold'	Ginkgo 'Autumn Gold')	Bareroo	1.5			2020	April - May
276142	MPRB	2022	1829	14th Ave S	19th St E	44.96399321	-93.25516975	Street Tree (Boulevard)	Amelanchier x grandiflora 'Autumn Brilliance' (Serviceberry 'Aut	Amelanchier x grandiflora 'Autumn Brilliance'	Bareroot	1.5	2022 - Planting Spring - Replacement - Other	05/03/2022		2022	April - May
276143	MPRB	2021	1829	11th Ave S	19th St E	44.96399321	-93.25765884	Street Tree (Boulevard)	Syringa reticulata (*Lilac Japanese Tree)	Syringa reticulata	*Lilac Japanese Tree)	Bareroo	1.5			2020	April - May
276145	MPRB	2021	1011	19th St E	19th St E	44.96388294	-93.25903777	Street Tree (Boulevard)	Syringa reticulata (*Lilac Japanese Tree)	Syringa reticulata	*Lilac Japanese Tree)	Bareroo	1.5			2020	April - May
276148	MPRB	2021	1117	31st St E	12th Ave S	44.94634121	-93.25765431	Street Tree (Boulevard)	Quercus rubra (*Oak Northern Red)	Quercus rubra	*Oak Northern Red)	Bareroo	1.5			2021	April - May
276149	MPRB	2021	3407	Cleveland St NE	na	45.03017503	-93.23062952	Street Tree (Boulevard)	Catalpa speciosa (Catalpa Northern)	Catalpa speciosa	Catalpa Northern)	Bareroo	1.5			2020	April - May
276169	MPRB	2021	3010	12th Ave S	na	44.94784184	-93.25766865	Street Tree (Boulevard)	Cladrastis kentukea (Yellowwood American)	Cladrastis kentukea	Yellowwood American)	Bareroo	1.5			2021	April - May
276170	MPRB	2022	3534	11th Ave S	na	44.93846077	-93.25883711	Street Tree (Boulevard)	Prunus virginiana 'Schubert' (Chokecherry 'Canada Red')	Prunus virginiana 'Schubert'	Bareroot	1.5	2022 - Planting Spring - Replacement - Other	04/27/2022		2022	April - May
276171	MPRB	2021	3521	10th Ave S	na	44.93879683	-93.25995827	Street Tree (Boulevard)	Ulmus americana 'St Croix PP20 097' (Elm American 'St. Croix')	Ulmus americana 'St Croix PP20 097'	Elm American 'St. Croix')	Bareroo	0			2020	April - May
276172	MPRB	2021	3513	10th Ave S	na	44.9390522	-93.25995891	Street Tree (Boulevard)	Maclura pomifera 'White Shield' (Osage Orange 'White Shield')	Maclura pomifera 'White Shield'	Osage Orange 'White Shi	Bareroo	0			2020	April - May
276174	MPRB	2021	3148	10th Ave S	na	44.94513792	-93.26017419	Street Tree (Boulevard)	Quercus rubra (*Oak Northern Red)	Quercus rubra	*Oak Northern Red)	Bareroo	1.5			2021	April - May
276175	MPRB	2022	1001	31st St E	na	44.94637353	-93.26004737	Street Tree (Boulevard)	Quercus bicolor (*Oak Bicolor - Swamp White)	Quercus bicolor	Bareroot	1.5	2022 - Planting Spring - Replacement - Other	04/27/2022		2022	April - May
276177	MPRB	2021	2701	Logan Ave N	na	45.00792563	-93.30320959	OtherCityProperty (Pol-Fir-PW-P&Scem-etc	Taxodium distichum (*Baldcypress)	Taxodium distichum	*Baldcypress)	Bareroo	1.5			2021	April - May
276179	MPRB	2021	2701	Logan Ave N	na	45.0080537	-93.30322755	OtherCityProperty (Pol-Fir-PW-P&Scem-etc	Larix laricina (Tamarack)	Larix laricina	Tamarack)	Bareroo	1.5			2021	April - May
276180	MPRB	2021	2807	Logan Ave N	na	45.00878475	-93.30363722	OtherCityProperty (Pol-Fir-PW-P&Scem-etc	Taxodium distichum (*Baldcypress)	Taxodium distichum	*Baldcypress)	Bareroo	1.5			2021	April - May
276181	MPRB	2021	4600	Lyndale Ave N	na	45.03788265	-93.28751302	Street Tree (Boulevard)	Gymnocladus dioicus 'Espresso' (Coffeetree Kentucky 'Espresso'	Gymnocladus dioicus 'Espresso'	Coffeetree Kentucky 'Esp	Bareroo	1.5			2021	April - May
276182	MPRB	2021	4600	Lyndale Ave N	na	45.03777605	-93.28753126	Street Tree (Boulevard)	Gymnocladus dioicus 'Espresso' (Coffeetree Kentucky 'Espresso'	Gymnocladus dioicus 'Espresso'	Coffeetree Kentucky 'Esp	Bareroo	1.5			2021	April - May
276183	MPRB	2021	4600	Lyndale Ave N	na	45.0376743	-93.28754885	Street Tree (Boulevard)	Gymnocladus dioicus 'Espresso' (Coffeetree Kentucky 'Espresso'	Gymnocladus dioicus 'Espresso'	Coffeetree Kentucky 'Esp	Bareroo	1.5			2021	April - May
276195	MPRB	2022	3632	Elliot Ave	na	44.93674962	-93.26134311	Street Tree (Boulevard)	Gymnocladus dioicus 'McKBranched' (Coffeetree Kentucky 'Dec	Gymnocladus dioicus 'McKBranched'	Bareroot	1.5	2022 - Planting Spring - Citizen	04/27/2022		2022	April - May
276200	MPRB	2021	3328	10th Ave S	33 1/2 St E	44.94221097	-93.26022463	Street Tree (Boulevard)	Cercidiphyllum japonicum (Katsuratree)	Cercidiphyllum japonicum	Katsuratree)	*..na	0			2020	April - May
276201	MPRB	2021	3328	10th Ave S	33 1/2 St E	44.94221382	-93.26032923	Street Tree (Boulevard)	Sorbus hybrida (Mountain-ash Oak Leaf)	Sorbus hybrida	Mountain-ash Oak Leaf)	*..na	0			2020	April - May
276202	MPRB	2021	3328	10th Ave S	33 1/2 St E	44.94221192	-93.2604325	Street Tree (Boulevard)	Malus 'Spring Snow' (Crabapple 'Spring Snow')	Malus 'Spring Snow'	Crabapple 'Spring Snow')	Bareroo	1.5			2021	April - May
276203	MPRB	2021	3040	Elliot Ave	na	44.94708047	-93.26146649	Street Tree (Boulevard)	Gymnocladus dioicus 'McKBranched' (Coffeetree Kentucky 'Dec	Gymnocladus dioicus 'McKBranched'	Coffeetree Kentucky 'Dec	Bareroo	1.5			2021	April - May
276204	MPRB	2021	401	4th Ave S	4th Ave S	44.97667335	-93.26489126	Street Tree (Boulevard)	Gymnocladus dioicus 'Espresso' (Coffeetree Kentucky 'Espresso'	Gymnocladus dioicus 'Espresso'	Coffeetree Kentucky 'Esp	Contain	1.5			2021	April - May
276219	MPRB	2021	4921	Clinton Ave	na	44.9135431	-93.27154272	Street Tree (Boulevard)	Catalpa speciosa (Catalpa Northern)	Catalpa speciosa	Catalpa Northern)	Bareroo	1.5			2020	April - May
276230	MPRB	2021	3736	Cedar Ave S	na	44.9347932	-93.24744717	Street Tree (Boulevard)	Gymnocladus dioicus 'Espresso' (Coffeetree Kentucky 'Espresso'	Gymnocladus dioicus 'Espresso'	Coffeetree Kentucky 'Esp	Bareroo	1.5			2021	April - May
276257	MPRB	2021	3657	18th Ave S	37th St E	44.9359887	-93.24812402	Street Tree (Boulevard)	Malus 'Spring Snow' (Crabapple 'Spring Snow')	Malus 'Spring Snow'	Crabapple 'Spring Snow')	Bareroo	1.5			2021	April - May
276275	MPRB	2021	3601	10th Ave S	na	44.9377174	-93.25951828	Street Tree (Boulevard)	Phellodendron amurense 'His Majesty' (Corktree 'His Majesty')	Phellodendron amurense 'His Majesty'	Corktree 'His Majesty')	Contain	1.25			2020	April - May
276276	MPRB	2022	1022	36th St E	na	44.93782247	-93.25893524	Street Tree (Boulevard)	Prunus x yedoensis 'Akebono' (Cherry Yoshino Daybreak)	Prunus x yedoensis 'Akebono'	Bareroot	1.5	2022 - Planting Spring - Replacement - Other	04/27/2022		2022	April - May
276281	MPRB	2021	3500	18th Ave S	35th St E	44.93949476	-93.24895423	Street Tree (Boulevard)	Cladrastis kentukea (Yellowwood American)	Cladrastis kentukea	Yellowwood American)	Bareroo	1.5			2021	April - May
276282	MPRB	2022	3448	18th Ave S	35th St E	44.93961066	-93.24897161	Street Tree (Boulevard)	Quercus bicolor (*Oak Bicolor - Swamp White)	Quercus bicolor	Bareroot	1.5	2022 - Planting Spring - Replacement - Other	04/28/2022		2022	April - May
276283	MPRB	2021	3501	17th Ave S	na	44.93949001	-93.24957785	Street Tree (Boulevard)	Amelanchier x grandiflora 'Autumn Brilliance' (Serviceberry 'Aut	Amelanchier x grandiflora 'Autumn Brilliance'	Serviceberry 'Autumn Bril	Bareroo	1.25			2021	April - May
276284	MPRB	2021	3449	17th Ave S	35th St E	44.9396154	-93.24954561	Street Tree (Boulevard)	Malus 'Spring Snow' (Crabapple 'Spring Snow')	Malus 'Spring Snow'	Crabapple 'Spring Snow')	Bareroo	1.5			2021	April - May
276285	MPRB	2021	3501	16th Ave S	35th St E	44.9395033	-93.25083715	Street Tree (Boulevard)	Gymnocladus dioicus 'McKBranched' (Coffeetree Kentucky 'Dec	Gymnocladus dioicus 'McKBranched'	Coffeetree Kentucky 'Dec	Bareroo	1.5			2021	April - May
276286	MPRB	2021	3500	16th Ave S	35th St E	44.93949666	-93.25149965	Street Tree (Boulevard)	Cladrastis kentukea (Yellowwood American)	Cladrastis kentukea	Yellowwood American)	Bareroo	1.5			2021	April - May
276287	MPRB	2021	3456	16th Ave S	35th St E	44.93961256	-93.25147948	Street Tree (Boulevard)	Gymnocladus dioicus 'McKBranched' (Coffeetree Kentucky 'Dec	Gymnocladus dioicus 'McKBranched'	Coffeetree Kentucky 'Dec	Bareroo	1.5			2021	April - May
276290	MPRB	2021	3501	14th Ave S	35th St E	44.9395109	-93.25478133	Street Tree (Boulevard)	Amelanchier x grandiflora 'Autumn Brilliance' (Serviceberry 'Aut	Amelanchier x grandiflora 'Autumn Brilliance'	Serviceberry 'Autumn Bril	Contain	1.5			2021	April - May
276292	MPRB	2021	3502	14th Ave S	35th St E	44.93951185	-93.25522792	Street Tree (Boulevard)	Malus 'Spring Snow' (Crabapple 'Spring Snow')	Malus 'Spring Snow'	Crabapple 'Spring Snow')	Bareroo	1.5			2021	April - May
276293	MPRB	2021	3501	13th Ave S	35th St E	44.9395109	-93.2559092	Street Tree (Boulevard)	Cladrastis kentukea (Yellowwood American)	Cladrastis kentukea	Yellowwood American)	Bareroo	1.5			2021	April - May
276295	MPRB	2021	1221	35th St E	na	44.9395128	-93.25650868	Street Tree (Boulevard)	Amelanchier x grandiflora 'Autumn Brilliance' (Serviceberry 'Aut	Amelanchier x grandiflora 'Autumn Brilliance'	Serviceberry 'Autumn Bril	Bareroo	1.25			2021	April - May
276297	MPRB	2021	3345	Chicago Ave	34th St E	44.94144935	-93.26057625	Street Tree (Boulevard)	Amelanchier x grandiflora 'Autumn Brilliance' (Serviceberry 'Aut	Amelanchier x grandiflora 'Autumn Brilliance'	Serviceberry 'Autumn Bril	Bareroo	1.25			2021	April - May
276298	MPRB	2021	3156	Elliot Ave	32nd St E	44.94479543	-93.26153111	Street Tree (Boulevard)	Malus 'Spring Snow' (Crabapple 'Spring Snow')	Malus 'Spring Snow'	Crabapple 'Spring Snow')	Bareroo	1.5			2021	April - May
276299	MPRB	2021	3156	10th Ave S	32nd St E	44.94479354	-93.26040861	Street Tree (Boulevard)	Amelanchier x grandiflora 'Autumn Brilliance' (Serviceberry 'Aut	Amelanchier x grandiflora 'Autumn Brilliance'	Serviceberry 'Autumn Bril	*..na	0			2020	April - May
276300	MPRB	2021	1515	32nd St E	na	44.94468114	-93.25307603	Street Tree (Boulevard)	Malus 'Spring Snow' (Crabapple 'Spring Snow')	Malus 'Spring Snow'	Crabapple 'Spring Snow')	Bareroo	1.5			2021	April - May
276302	MPRB	2021	3301	15th Ave S	33rd St E	44.94288083	-93.25327796	Street Tree (Boulevard)	Malus 'Spring Snow' (Crabapple 'Spring Snow')	Malus 'Spring Snow'	Crabapple 'Spring Snow')	Bareroo	1.5			2021	April - May
276307	MPRB	2021	2200	17th Ave S	22nd St E	44.9608878	-93.25007516	Street Tree (Boulevard)	Phellodendron amurense 'His Majesty' (Corktree 'His Majesty')	Phellodendron amurense 'His Majesty'	Corktree 'His Majesty')	Bareroo	1.5			2020	April - May

276320	MPRB 2021	2119	14th Ave S	na	44.96134424	-93.25478781	Street Tree (Boulevard)	Syringa reticulata (*Lilac Japanese Tree)	Syringa reticulata	*Lilac Japanese Tree)	Bareroo	1.5			2020 April - May
276321	MPRB 2021	2119	14th Ave S	na	44.96108328	-93.25478647	Street Tree (Boulevard)	Syringa reticulata (*Lilac Japanese Tree)	Syringa reticulata	*Lilac Japanese Tree)	Bareroo	1.5			2020 April - May
276322	MPRB 2021	1415	22nd St E	na	44.96057844	-93.25478512	Street Tree (Boulevard)	Syringa reticulata (*Lilac Japanese Tree)	Syringa reticulata	*Lilac Japanese Tree)	Bareroo	1.5			2020 April - May
276323	MPRB 2021	1323	22nd St E	14th Ave S	44.96072611	-93.25493043	Street Tree (Boulevard)	Ginkgo biloba 'Autumn Gold' (Ginkgo 'Autumn Gold')	Ginkgo biloba 'Autumn Gold'	Ginkgo 'Autumn Gold')	Bareroo	1.5			2020 April - May
276324	MPRB 2021	1215	22nd St E	13th Ave S	44.96082043	-93.25624022	Street Tree (Boulevard)	Gymnocladus dioicus 'Espresso' (Coffeetree Kentucky 'Espresso'	Gymnocladus dioicus 'Espresso'	Coffeetree Kentucky 'Esp	Bareroo	1.5			2020 April - May
276325	MPRB 2021	1301	22nd St E	13th Ave S	44.96081323	-93.25609904	Street Tree (Boulevard)	Syringa reticulata (*Lilac Japanese Tree)	Syringa reticulata	*Lilac Japanese Tree)	Bareroo	1.5			2020 April - May
276327	MPRB 2021	2101	13th Ave S	na	44.96171663	-93.256091	Street Tree (Boulevard)	Phellodendron amurense 'His Majesty' (Corktree 'His Majesty')	Phellodendron amurense 'His Majesty'	Corktree 'His Majesty')	Bareroo	1.5			2020 April - May
276335	MPRB 2022	2101	11th Ave S	na	44.96172327	-93.2581107	Street Tree (Boulevard)	Cladrastis kentukea (Yellowwood American)	Cladrastis kentukea	Bareroot	1.5	2022 - Planting Spring - Replacement - Other	05/16/2022		April - May
276351	MPRB 2021	1801	14th Ave S	na	44.96506019	-93.25535375	Street Tree (Boulevard)	Gymnocladus dioicus 'Espresso' (Coffeetree Kentucky 'Espresso'	Gymnocladus dioicus 'Espresso'	Coffeetree Kentucky 'Esp	Bareroo	1.5			2020 April - May
276352	MPRB 2021	1314	Franklin Ave E	14th Ave S	44.96300527	-93.2555398	OtherCityProperty (Pol-Fir-PW-P&Scem-etc	Phellodendron amurense 'His Majesty' (Corktree 'His Majesty')	Phellodendron amurense 'His Majesty'	Corktree 'His Majesty')	Bareroo	1.5			2020 April - May
276353	MPRB 2021	1115	19th St E	na	44.96348787	-93.25690809	Street Tree (Boulevard)	Syringa reticulata (*Lilac Japanese Tree)	Syringa reticulata	*Lilac Japanese Tree)	Bareroo	1.5			2020 April - May
276354	MPRB 2021	1115	19th St E	na	44.96374407	-93.25690273	Street Tree (Boulevard)	Syringa reticulata (*Lilac Japanese Tree)	Syringa reticulata	*Lilac Japanese Tree)	Bareroo	1.5			2020 April - May
276403	MPRB 2021	1822	Portland Ave	na	44.9644554	-93.26779953	Street Tree (Boulevard)	Ginkgo biloba 'Autumn Gold' (Ginkgo 'Autumn Gold')	Ginkgo biloba 'Autumn Gold'	Ginkgo 'Autumn Gold')	Bareroo	1.5			2020 April - May
276404	MPRB 2022	1829	Portland Ave	na	44.96426088	-93.26754472	Street Tree (Boulevard)	Cladrastis kentukea (Yellowwood American)	Cladrastis kentukea	Bareroot	1.5	2022 - Planting Spring - Replacement - Other	05/16/2022		April - May
276410	MPRB 2022	3416	4th Ave S	3rd Ave S	44.94124648	-93.27271255	Street Tree (Boulevard)	Syringa reticulata (*Lilac Japanese Tree)	Syringa reticulata	Bareroot	1.5	2022 - Planting Spring - More Trees Please	05/04/2022		April - May
276413	MPRB 2021	611	18th St E	na	44.96515378	-93.26722553	Street Tree (Boulevard)	Gymnocladus dioicus 'Espresso' (Coffeetree Kentucky 'Espresso'	Gymnocladus dioicus 'Espresso'	Coffeetree Kentucky 'Esp	Bareroo	1.5			2020 April - May
276418	MPRB 2021	625	18th St E	na	44.96517751	-93.26625055	Street Tree (Boulevard)	Syringa reticulata (*Lilac Japanese Tree)	Syringa reticulata	*Lilac Japanese Tree)	Bareroo	1.5			2020 April - May
276420	MPRB 2021	1811	Chicago Ave	na	44.965122	-93.261611	Street Tree (Boulevard)	Phellodendron amurense 'His Majesty' (Corktree 'His Majesty')	Phellodendron amurense 'His Majesty'	Corktree 'His Majesty')	Bareroo	1.5			2020 April - May
276421	MPRB 2021	1908	Chicago Ave	18th St E	44.96363366	-93.26266305	Street Tree (Boulevard)	Gymnocladus dioicus 'Espresso' (Coffeetree Kentucky 'Espresso'	Gymnocladus dioicus 'Espresso'	Coffeetree Kentucky 'Esp	Bareroo	1.5			2020 April - May
276422	MPRB 2022	1826	Chicago Ave	18th St E	44.96430833	-93.26267378	Street Tree (Boulevard)	Amelanchier x grandiflora 'Autumn Brilliance' (Serviceberry 'Aut	Amelanchier x grandiflora 'Autumn Brilliance'	Bareroot	1.5	2022 - Planting Spring - Replacement - Other	05/03/2022		April - May
276423	MPRB 2022	1900	Chicago Ave	18th St E	44.96395724	-93.26265098	Street Tree (Boulevard)	Celtis occidentalis (*Hackberry Common)	Celtis occidentalis	Container #20	1.5	2022 - Planting Spring - Replacement - Other	05/02/2022		April - May
276424	MPRB 2022	1900	Chicago Ave	18th St E	44.96383293	-93.26265634	Street Tree (Boulevard)	Catalpa speciosa (Catalpa Northern)	Catalpa speciosa	Bareroot	1.5	2022 - Planting Spring - Replacement - Other	05/17/2022		April - May
276427	MPRB 2021	3400	10th Ave S	34th St E	44.94130208	-93.2603921	Street Tree (Boulevard)	Ginkgo biloba 'The President' (Ginkgo 'Presidential Gold')	Ginkgo biloba 'The President'	Ginkgo 'Presidential Gold	*..na	0			2020 April - May
276475	MPRB 2021	1	Dean Pkwy	na	44.94998096	-93.3165802	Parkland/Golf Course	Larix laricina (Tamarack)	Larix laricina	Tamarack)	Bareroo	60			2020 April - May
276477	MPRB 2021	2122	Elliot Ave	22nd St E	44.96097716	-93.26157528	Street Tree (Boulevard)	Syringa reticulata (*Lilac Japanese Tree)	Syringa reticulata	*Lilac Japanese Tree)	Bareroo	1.5			2020 April - May
276485	MPRB 2021	1109	22nd St E	na	44.96087528	-93.25750252	Street Tree (Boulevard)	Phellodendron amurense 'His Majesty' (Corktree 'His Majesty')	Phellodendron amurense 'His Majesty'	Corktree 'His Majesty')	Bareroo	1.5			2020 April - May
276487	MPRB 2021	2115	12th Ave S	22nd St E	44.96100184	-93.25727436	Street Tree (Boulevard)	Syringa reticulata (*Lilac Japanese Tree)	Syringa reticulata	*Lilac Japanese Tree)	Bareroo	1.5			2020 April - May
276490	MPRB 2021	1212	22nd St E	na	44.96099899	-93.25672987	Street Tree (Boulevard)	Syringa reticulata (*Lilac Japanese Tree)	Syringa reticulata	*Lilac Japanese Tree)	Bareroo	1.5			2020 April - May
276492	MPRB 2021	1301	22nd St E	na	44.96089947	-93.25597968	Street Tree (Boulevard)	Ginkgo biloba 'Autumn Gold' (Ginkgo 'Autumn Gold')	Ginkgo biloba 'Autumn Gold'	Ginkgo 'Autumn Gold')	Bareroo	1.5			2020 April - May
276493	MPRB 2021	1310	22nd St E	na	44.96099804	-93.25554568	Street Tree (Boulevard)	Syringa reticulata (*Lilac Japanese Tree)	Syringa reticulata	*Lilac Japanese Tree)	Bareroo	1.5			2020 April - May
276494	MPRB 2021	1311	22nd St E	na	44.96089567	-93.25576779	Street Tree (Boulevard)	Gymnocladus dioicus 'Espresso' (Coffeetree Kentucky 'Espresso'	Gymnocladus dioicus 'Espresso'	Coffeetree Kentucky 'Esp	Bareroo	1.5			2020 April - May
276495	MPRB 2021	3133	Longfellow Ave	na	44.94526531	-93.24604647	Street Tree (Boulevard)	Cladrastis kentukea (Yellowwood American)	Cladrastis kentukea	Yellowwood American)	Bareroo	1.5			2020 April - May
276496	MPRB 2021	1323	22nd St E	14th Ave S	44.96089425	-93.25503085	Street Tree (Boulevard)	Gymnocladus dioicus 'Espresso' (Coffeetree Kentucky 'Espresso'	Gymnocladus dioicus 'Espresso'	Coffeetree Kentucky 'Esp	Bareroo	1.5			2020 April - May
276510	MPRB 2022	3146	West Lake Calhoun Pkwy	East Lake Calhoun Pkwy	44.9347605	-93.30752092	Parkland/Golf Course	Quercus bicolor (*Oak Bicolor - Swamp White)	Quercus bicolor	Bareroot	1.5	2022 - Planting Spring - Replacement - Other	04/19/2022		April - May
276511	MPRB 2021	1308	23rd St E	na	44.96010095	-93.25571	Street Tree (Boulevard)	Phellodendron amurense 'His Majesty' (Corktree 'His Majesty')	Phellodendron amurense 'His Majesty'	Corktree 'His Majesty')	Bareroo	1.5			2020 April - May
276515	MPRB 2021	1415	22nd St E	na	44.96089522	-93.25464919	Street Tree (Boulevard)	Ginkgo biloba 'Autumn Gold' (Ginkgo 'Autumn Gold')	Ginkgo biloba 'Autumn Gold'	Ginkgo 'Autumn Gold')	Bareroo	1.5			2020 April - May
276516	MPRB 2021	1415	22nd St E	na	44.96089522	-93.25437829	Street Tree (Boulevard)	Phellodendron amurense 'His Majesty' (Corktree 'His Majesty')	Phellodendron amurense 'His Majesty'	Corktree 'His Majesty')	Bareroo	1.5			2020 April - May
276520	MPRB 2021	1415	22nd St E	na	44.96088478	-93.25384721	Street Tree (Boulevard)	Gymnocladus dioicus 'Espresso' (Coffeetree Kentucky 'Espresso'	Gymnocladus dioicus 'Espresso'	Coffeetree Kentucky 'Esp	Bareroo	1.5			2020 April - May
276536	MPRB 2021	1506	23rd St E	na	44.96009593	-93.25308013	Street Tree (Boulevard)	Ginkgo biloba 'Autumn Gold' (Ginkgo 'Autumn Gold')	Ginkgo biloba 'Autumn Gold'	Ginkgo 'Autumn Gold')	Bareroo	1.5			2020 April - May
276537	MPRB 2021	1524	22nd St E	na	44.96100943	-93.25204271	Street Tree (Boulevard)	Gymnocladus dioicus 'Espresso' (Coffeetree Kentucky 'Espresso'	Gymnocladus dioicus 'Espresso'	Coffeetree Kentucky 'Esp	Bareroo	1.5			2020 April - May
276542	MPRB 2021	1829	5th Ave S	19th St E	44.9639945	-93.26844975	Street Tree (Boulevard)	Phellodendron amurense 'His Majesty' (Corktree 'His Majesty')	Phellodendron amurense 'His Majesty'	Corktree 'His Majesty')	Bareroo	1.5			2020 April - May
276547	MPRB 2021	1925	Portland Ave	Franklin Ave E	44.96277721	-93.26721041	Street Tree (Boulevard)	Phellodendron amurense 'His Majesty' (Corktree 'His Majesty')	Phellodendron amurense 'His Majesty'	Corktree 'His Majesty')	Bareroo	1.5			2020 April - May
276553	MPRB 2021	1311	19th St E	19th St E	44.96388506	-93.25621536	Street Tree (Boulevard)	Syringa reticulata (*Lilac Japanese Tree)	Syringa reticulata	*Lilac Japanese Tree)	Bareroo	1.5			2020 April - May
276554	MPRB 2021	1001	19th St E	na	44.9638917	-93.25953325	Street Tree (Boulevard)	Phellodendron amurense 'His Majesty' (Corktree 'His Majesty')	Phellodendron amurense 'His Majesty'	Corktree 'His Majesty')	Bareroo	1.5			2020 April - May
276555	MPRB 2021	1900	10th Ave S	19th St E	44.96388885	-93.25990608	Street Tree (Boulevard)	Phellodendron amurense 'His Majesty' (Corktree 'His Majesty')	Phellodendron amurense 'His Majesty'	Corktree 'His Majesty')	Bareroo	1.5			2020 April - May
276556	MPRB 2021	1901	Elliot Ave	19th St E	44.96389075	-93.26072952	Street Tree (Boulevard)	Gymnocladus dioicus 'Espresso' (Coffeetree Kentucky 'Espresso'	Gymnocladus dioicus 'Espresso'	Coffeetree Kentucky 'Esp	Bareroo	1.5			2020 April - May
276557	MPRB 2021	1828	Elliot Ave	na	44.96400577	-93.26148652	Street Tree (Boulevard)	Syringa reticulata (*Lilac Japanese Tree)	Syringa reticulata	*Lilac Japanese Tree)	Bareroo	1.5			2020 April - May
276558	MPRB 2021	1800	14th Ave S	na	44.96510933	-93.2557962	Street Tree (Boulevard)	Syringa reticulata (*Lilac Japanese Tree)	Syringa reticulata	*Lilac Japanese Tree)	Bareroo	1.5			2020 April - May
276560	MPRB 2021	1533	18th St E	na	44.96471876	-93.2522697	Street Tree (Boulevard)	Gymnocladus dioicus 'Espresso' (Coffeetree Kentucky 'Espresso'	Gymnocladus dioicus 'Espresso'	Coffeetree Kentucky 'Esp	Bareroo	1.5			2020 April - May
276567	MPRB 2021	3146	West Lake Calhoun Pkwy	East Lake Calhoun Pkwy	44.93856785	-93.30386148	Woodland/Natural Area	Quercus bicolor (*Oak Bicolor - Swamp White)	Quercus bicolor	*Oak Bicolor - Swamp Wh	Bareroo	18			2020 April - May
276569	MPRB 2021	3146	West Lake Calhoun Pkwy	East Lake Calhoun Pkwy	44.93864331	-93.30380313	Woodland/Natural Area	Quercus alba (*Oak White)	Quercus alba	*Oak White)	Bareroo	18			2020 April - May
276572	MPRB 2021	3146	West Lake Calhoun Pkwy	East Lake Calhoun Pkwy	44.93853841	-93.30381318	Woodland/Natural Area	Quercus bicolor (*Oak Bicolor - Swamp White)	Quercus bicolor	*Oak Bicolor - Swamp Wh	Bareroo	18			2020 April - May
276575	MPRB 2021	3146	West Lake Calhoun Pkwy	East Lake Calhoun Pkwy	44.93885643	-93.3038058	Woodland/Natural Area	Quercus alba (*Oak White)	Quercus alba	*Oak White)	Bareroo	18			2020 April - May
276577	MPRB 2021	3146	West Lake Calhoun Pkwy	East Lake Calhoun Pkwy	44.93889204	-93.30379255	Woodland/Natural Area	Quercus bicolor (*Oak Bicolor - Swamp White)	Quercus bicolor	*Oak Bicolor - Swamp Wh	Bareroo	18			2020 April - May
276581	MPRB 2021	3146	West Lake Calhoun Pkwy	East Lake Calhoun Pkwy	44.9389528	-93.30379926	Woodland/Natural Area	Quercus bicolor (*Oak Bicolor - Swamp White)	Quercus bicolor	*Oak Bicolor - Swamp Wh	Bareroo	18			2020 April - May
276583	MPRB 2021	3146	West Lake Calhoun Pkwy	East Lake Calhoun Pkwy	44.93900881	-93.30378585	Woodland/Natural Area	Quercus bicolor (*Oak Bicolor - Swamp White)	Quercus bicolor	*Oak Bicolor - Swamp Wh	Bareroo	18			2020 April - May
276588	MPRB 2021	3146	West Lake Calhoun Pkwy	East Lake Calhoun Pkwy	44.93927665	-93.30363091	Woodland/Natural Area	Quercus bicolor (*Oak Bicolor - Swamp White)	Quercus bicolor	*Oak Bicolor - Swamp Wh	Bareroo	18			2020 April - May
276590	MPRB 2021	3146	West Lake Calhoun Pkwy	East Lake Calhoun Pkwy	44.93916545	-93.30377646	Woodland/Natural Area	Quercus bicolor (*Oak Bicolor - Swamp White)	Quercus bicolor	*Oak Bicolor - Swamp Wh	Bareroo	18			2020 April - May
276597	MPRB 2021	1928	Portland Ave	na	44.96316607	-93.26779557	Street Tree (Boulevard)	Gymnocladus dioicus 'Espresso' (Coffeetree Kentucky 'Espresso'	Gymnocladus dioicus 'Espresso'	Coffeetree Kentucky 'Esp	Bareroo	1.5			2020 April - May
276602	MPRB 2021	1928	Portland Ave	Franklin Ave E	44.96278556	-93.26793504	Street Tree (Boulevard)	Phellodendron amurense 'His Majesty' (Corktree 'His Majesty')	Phellodendron amurense 'His Majesty'	Corktree 'His Majesty')	Bareroo	1.5			2020 April - May
276605	MPRB 2021	3146	West Lake Calhoun Pkwy	East Lake Calhoun Pkwy	44.94048734	-93.30351897	Woodland/Natural Area	Quercus bicolor (*Oak Bicolor - Swamp White)	Quercus bicolor	*Oak Bicolor - Swamp Wh	Bareroo	18			2020 April - May
276614	MPRB 2022	1800	Chicago Ave	Columbus Ave	44.96475524	-93.26267393	Street Tree (Boulevard)	Quercus bicolor (*Oak Bicolor - Swamp White)	Quercus bicolor	Bareroot	1.5	2022 - Planting Spring - Replacement - Other	05/03/2022		April - May
276620	MPRB 2021	3146	West Lake Calhoun Pkwy	East Lake Calhoun Pkwy	44.94113381	-93.30349885	Woodland/Natural Area	Quercus bicolor (*Oak Bicolor - Swamp White)	Quercus bicolor	*Oak Bicolor - Swamp Wh	Bareroo	18			2020 April - May
276621	MPRB 2021	1915	Chicago Ave	18th St E	44.96349961	-93.26246533	Street Tree (Boulevard)	Phellodendron amurense 'His Majesty' (Corktree 'His Majesty')	Phellodendron amurense 'His Majesty'	Corktree 'His Majesty')	Bareroo	1.5			2020 April - May
276623	MPRB 2021	1915	Chicago Ave	18th St E	44.96341801	-93.26246533	Street Tree (Boulevard)	Ginkgo biloba 'Autumn Gold' (Ginkgo 'Autumn Gold')	Ginkgo biloba 'Autumn Gold'	Ginkgo 'Autumn Gold')	Bareroo	1.5			2020 April - May
276624	MPRB 2021	1915	Chicago Ave	18th St E	44.96332881	-93.26246265	Street Tree (Boulevard)	Gymnocladus dioicus 'Espresso' (Coffeetree Kentucky 'Espresso'	Gymnocladus dioicus 'Espresso'	Coffeetree Kentucky 'Esp	Bareroo	1.5			2020 April - May
276627	MPRB 2021	2113	Chicago Ave	22nd St E	44.9610732	-93.26248277	Street Tree (Boulevard)	Ginkgo biloba 'Autumn Gold' (Ginkgo 'Autumn Gold')	Ginkgo biloba 'Autumn Gold'	Ginkgo 'Autumn Gold')	Bareroo	1.5			2020 April - May
276628	MPRB 2021	2107	Chicago Ave	24th St E	44.96161054	-93.2624835	Street Tree (Boulevard)	Gymnocladus dioicus 'Espresso' (Coffeetree Kentucky 'Espresso'	Gymnocladus dioicus 'Espresso'	Coffeetree Kentucky 'Esp	Bareroo	1.5			2020 April - May
276629	MPRB 2021	2320	Elliot Ave	na	44.95928344	-93.26119856	Street Tree (Boulevard)	Phellodendron amurense 'His Majesty' (Corktree 'His Majesty')	Phellodendron amurense 'His Majesty'	Corktree 'His Majesty')	Bareroo	1.5			2020 April - May
276632	MPRB 2021	2208	Elliot Ave	na	44.96046775	-93.2611932	Street Tree (Boulevard)	Phellodendron amurense 'His Majesty' (Corktree 'His Majesty')	Phellodendron amurense 'His Majesty'	Corktree 'His Majesty')	Bareroo	1.5			2020 April - May
276650	MPRB 2021	922	24th St E	10th Ave S	44.95975508	-93.25975285	Street Tree (Boulevard)	Ginkgo biloba 'Autumn Gold' (Ginkgo 'Autumn Gold')	Ginkgo biloba 'Autumn Gold'	Ginkgo 'Autumn Gold')	Bareroo	1.5			2020 April - May
276651	MPRB 2021	413	Diamond Lake Rd E	*na	44.90369962	-93.26835785	Woodland/Natural Area	Tilia americana (*Linden American - Basswood)	Tilia americana	*Linden American - Bassv	Bareroo	18			2021 April - May
276654	MPRB 2021	2214	10th Ave S	na	44.96033869	-93.25975017	Street Tree (Boulevard)	Ginkgo biloba 'Autumn Gold' (Ginkgo 'Autumn Gold')	Ginkgo biloba 'Autumn Gold'	Ginkgo 'Autumn Gold')	Bareroo	1.5			2020 April - May
276661	MPRB 2022	913	Franklin Ave E	10th Ave S	44.9624406	-93.25972469	Street Tree (Boulevard)	Amelanchier x grandiflora 'Autumn Brilliance' (Serviceberry 'Aut	Amelanchier x grandiflora 'Autumn Brilliance'	Bareroot	1.5	2022 - Planting Spring - Replacement - Other	05/03/2022		April - May
276662	MPRB 2021	913	Franklin Ave E	10th Ave S	44.96254593	-93.25974078	Street Tree (Boulevard)	Syringa reticulata (*Lilac Japanese Tree)	Syringa reticulata	*Lilac Japanese Tree)	Bareroo	1.5			2020 April - May
276664	MPRB 2021	928	Franklin Ave E	10th Ave S	44.96316747	-93.25978102	Street Tree (Boulevard)	Syringa reticulata (*Lilac Japanese Tree)	Syringa reticulata	*Lilac Japanese Tree)	Bareroo	1.5			2020 April - May
276665	MPRB 2021	1009	Franklin Ave E	10th Ave S	44.96289434	-93.25961832	Street Tree (Boulevard)	Gymnocladus dioicus 'Espresso' (Coffeetree Kentucky 'Espresso'	Gymnocladus dioicus 'Espresso'	Coffeetree Kentucky 'Esp	Bareroo	1.5			2020 April - May
276666	MPRB 2021	1912	10th Ave S	na	44.96345784	-93.25977833	Street Tree (Boulevard)	Syringa reticulata (*Lilac Japanese Tree)	Syringa reticulata	*Lilac Japanese Tree)	Bareroo	1.5			2020 April - May
276669	MPRB 2021	1001	19th St E	10th Ave S	44.96383376	-93.25960759	Street Tree (Boulevard)	Ginkgo biloba 'Autumn Gold' (Ginkgo 'Autumn Gold')	Ginkgo biloba 'Autumn Gold'	Ginkgo 'Autumn Gold')	Bareroo	1.5			2020 April - May
276681	MPRB 2021	413	Diamond Lake Rd E	*na	44.90367294	-93.26820773	Woodland/Natural Area	Juglans nigra (Walnut Black)	Juglans nigra	Walnut Black)	Bareroo	18			2021 April - May
276684	MPRB 2021	413	Diamond Lake Rd E	*na	44.90362544	-93.26799315	Woodland/Natural Area	Quercus bicolor (*Oak Bicolor - Swamp White)	Quercus bicolor	*Oak Bicolor - Swamp Wh	Bareroo	18			2021 April - May
276685	MPRB 2021	413	Diamond Lake Rd E	*na	44.90365204	-93.26799047	Woodland/Natural Area	Quercus bicolor (*Oak Bicolor - Swamp White)	Quercus bicolor	*Oak Bicolor - Swamp Wh	Bareroo	18			2021 April - May
276687	MPRB 2021	413	Diamond Lake Rd E	*na	44.90363245	-93.26792057	Woodland/Natural Area	Quercus bicolor (*Oak Bicolor - Swamp White)	Quercus bicolor	*Oak Bicolor - Swamp Wh	Bareroo	18			2021 April - May
276689	MPRB 2021	413	Diamond Lake Rd E	*na	44.90363815	-93.26787497	Woodland/Natural Area	Quercus bicolor (*Oak Bicolor - Swamp White)	Quercus bicolor	*Oak Bicolor - Swamp Wh	Bareroo	18			2021 April - May
276694	MPRB 2021	2602	8th St S	na	44.96537168	-93.23435347	Street Tree (Boulevard)	Catalpa speciosa (Catalpa Northern)	Catalpa speciosa	Catalpa Northern)	Bareroo	1.5			2020 April - May
276697	MPRB 2021	413	Diamond Lake Rd E	*na	44.90358023	-93.2677184	Woodland/Natural Area	Ulmus americana 'New Harmony' (Elm American 'New Harmony'	Ulmus americana 'New Harmony'	Elm American 'New Harm	Bareroo	18			2021 April - May
276698	MPRB 2021	413	Diamond Lake Rd E	*na	44.90350503	-93.26782325	Woodland/Natural Area	Ulmus americana 'New Harmony' (Elm American 'New Harmony'	Ulmus americana 'New Harmony'	Elm American 'New Harm	Bareroo	18			2021 April - May
276702	MPRB 2021	2517	7th St S	na	44.9665493	-93.23540443	Street Tree (Boulevard)	Catalpa speciosa (Catalpa Northern)	Catalpa speciosa	Catalpa Northern)	Bareroo	1.5			2020 April - May
276703	MPRB 2021	413	Diamond Lake Rd E	*na	44.90336263	-93.26746526	Woodland/Natural Area	Carpinus caroliniana (Beech Blue - Musclewood)	Carpinus caroliniana	Beech Blue - Musclewooc	Bareroo	18			2021 April - May
276704	MPRB 2021	413	Diamond Lake Rd E	*na	44.90333983	-93.26743039	Woodland/Natural Area	Carpinus caroliniana (Beech Blue - Musclewood)	Carpinus caroliniana	Beech Blue - Musclewooc	Bareroo	18			2021 April - May
276705	MPRB 2021	413	Diamond Lake Rd E	*na	44.90334553	-93.26744112	Woodland/Natural Area	Carpinus caroliniana (Beech Blue - Musclewood)	Carpinus caroliniana	Beech Blue - Musclewooc	Bareroo	18			2021 April - May
276707	MPRB 2021	413	Diamond Lake Rd E	*na	44.90331113	-93.26741363	Woodland/Natural Area	Populus deltoides (Cottonwood Eastern)	Populus deltoides	Cottonwood Eastern)	Bareroo	18			2021 April - May
276709	MPRB 2022	326	Cedar Ave S	4th St S	44.97043736	-93.24756205	Street Tree (Boulevard)	Phellodendron lavallei 'Longenecker' (Corktree 'Eye Stopper')	Phellodendron lavallei 'Longenecker'	Bareroot	1.5	2022 - Planting Spring - More Trees Please	04/15/2022		April - May
276710	MPRB 2021	326	Cedar Ave S	4th St S	44.97052086	-93.24773371	Street Tree (Boulevard)	Catalpa speciosa (Catalpa Northern)	Catalpa speciosa	Catalpa Northern)	Bareroo	1.5			2020 April - May
276716	MPRB 2021	413	Diamond Lake Rd E	*na	44.90317482	-93.26713359	Woodland/Natural Area	Quercus alba (*Oak White)	Quercus alba	*Oak White)	Bareroo	18			2021 April - May
276717	MPRB 2021	413	Diamond Lake Rd E	*na	44.90311972	-93.26709872	Woodland/Natural Area	Quercus alba (*Oak White)	Quercus alba	*Oak White)	Bareroo	18			2021 April - May
276720	MPRB 2021	413	Diamond Lake Rd E	*na	44.90306653	-93.26704776	Woodland/Natural Area	Quercus alba (*Oak White)	Quercus alba	*Oak White)	Bareroo	18			2021 April - May
276721	MPRB 2021	413	Diamond Lake Rd E	*na	44.90303803	-93.26702898	Woodland/Natural Area	Quercus alba (*Oak White)	Quercus alba	*Oak White)	Bareroo	18			2021 April - May
276723	MPRB 2021	413	Diamond Lake Rd E	*na	44.90292879	-93.26695254	Woodland/Natural Area	Tilia americana (*Linden American - Basswood)	Tilia americana	*Linden American - Bassv	Bareroo	18			2021 April - May
276724	MPRB 2021	413	Diamond Lake Rd E	*na	44.90290219	-93.26693377	Woodland/Natural Area	Tilia americana (*Linden American - Basswood)	Tilia americana	*Linden American - Bassv	Bareroo	18			2021 April - May

276725	MPRB	2021	413	Diamond Lake Rd E	*na	44.9028642	-93.26694181	Woodland/Natural Area	Tilia americana (*Linden American - Basswood)	Tilia americana	*Linden American - Bassv	Bareroo	18					2021	April - May
276734	MPRB	2021	413	Diamond Lake Rd E	*na	44.9027734	-93.2668626	Woodland/Natural Area	Platanus occidentalis (Sycamore American)	Platanus occidentalis	Sycamore American)	Bareroo	18					2021	April - May
276735	MPRB	2021	413	Diamond Lake Rd E	*na	44.9027316	-93.26684383	Woodland/Natural Area	Platanus occidentalis (Sycamore American)	Platanus occidentalis	Sycamore American)	Bareroo	18					2021	April - May
276736	MPRB	2021	413	Diamond Lake Rd E	*na	44.90266487	-93.26680091	Woodland/Natural Area	Acer saccharinum (Maple Silver)	Acer saccharinum	Maple Silver)	Bareroo	18					2021	April - May
276737	MPRB	2021	413	Diamond Lake Rd E	*na	44.9026473	-93.26680762	Woodland/Natural Area	Acer saccharinum (Maple Silver)	Acer saccharinum	Maple Silver)	Bareroo	18					2021	April - May
276742	MPRB	2021	413	Diamond Lake Rd E	*na	44.90256307	-93.26675867	Woodland/Natural Area	Quercus bicolor (*Oak Bicolor - Swamp White)	Quercus bicolor	*Oak Bicolor - Swamp Wh	Bareroo	18					2021	April - May
276743	MPRB	2021	413	Diamond Lake Rd E	*na	44.90250607	-93.2667238	Woodland/Natural Area	Quercus bicolor (*Oak Bicolor - Swamp White)	Quercus bicolor	*Oak Bicolor - Swamp Wh	Bareroo	18					2021	April - May
276745	MPRB	2021	413	Diamond Lake Rd E	*na	44.90246808	-93.26673453	Woodland/Natural Area	Quercus bicolor (*Oak Bicolor - Swamp White)	Quercus bicolor	*Oak Bicolor - Swamp Wh	Bareroo	18					2021	April - May
276746	MPRB	2021	413	Diamond Lake Rd E	*na	44.90243578	-93.26673453	Woodland/Natural Area	Quercus bicolor (*Oak Bicolor - Swamp White)	Quercus bicolor	*Oak Bicolor - Swamp Wh	Bareroo	18					2021	April - May
276756	MPRB	2021	515	15th Ave S	na	44.96933247	-93.25075647	Street Tree (Boulevard)	Gymnocladus dioicus 'Espresso' (Coffeetree Kentucky 'Espresso'	Gymnocladus dioicus 'Espresso'	Coffeetree Kentucky 'Esp	Bareroo	1.5					2020	April - May
276758	MPRB	2021	515	15th Ave S	na	44.96941074	-93.25068472	Street Tree (Boulevard)	Ginkgo biloba 'Autumn Gold' (Ginkgo 'Autumn Gold')	Ginkgo biloba 'Autumn Gold'	Ginkgo 'Autumn Gold')	Bareroo	1.5					2020	April - May
276759	MPRB	2021	413	Diamond Lake Rd E	*na	44.90210642	-93.26669932	Woodland/Natural Area	Populus deltoides (Cottonwood Eastern)	Populus deltoides	Cottonwood Eastern)	Bareroo	18					2021	April - May
276761	MPRB	2021	515	15th Ave S	na	44.96941027	-93.25095846	Street Tree (Boulevard)	Catalpa speciosa (Catalpa Northern)	Catalpa speciosa	Catalpa Northern)	Bareroo	1.5					2020	April - May
276762	MPRB	2021	413	Diamond Lake Rd E	*na	44.90205152	-93.26663545	Woodland/Natural Area	Quercus alba (*Oak White)	Quercus alba	*Oak White)	Bareroo	18					2021	April - May
276763	MPRB	2021	413	Diamond Lake Rd E	*na	44.90200972	-93.26665959	Woodland/Natural Area	Quercus alba (*Oak White)	Quercus alba	*Oak White)	Bareroo	18					2021	April - May
276764	MPRB	2021	413	Diamond Lake Rd E	*na	44.90198312	-93.26664082	Woodland/Natural Area	Quercus alba (*Oak White)	Quercus alba	*Oak White)	Bareroo	18					2021	April - May
276765	MPRB	2021	515	15th Ave S	na	44.96961426	-93.25051657	Street Tree (Boulevard)	Gymnocladus dioicus 'Espresso' (Coffeetree Kentucky 'Espresso'	Gymnocladus dioicus 'Espresso'	Coffeetree Kentucky 'Esp	Bareroo	1.5					2020	April - May
276769	MPRB	2021	413	Diamond Lake Rd E	*na	44.90194988	-93.26670226	Woodland/Natural Area	Quercus alba (*Oak White)	Quercus alba	*Oak White)	Bareroo	18					2021	April - May
276772	MPRB	2021	413	Diamond Lake Rd E	*na	44.90191059	-93.26666823	Woodland/Natural Area	Quercus alba (*Oak White)	Quercus alba	*Oak White)	Bareroo	18					2021	April - May
276773	MPRB	2021	413	Diamond Lake Rd E	*na	44.90188779	-93.26675406	Woodland/Natural Area	Carpinus caroliniana (Beech Blue - Musclewood)	Carpinus caroliniana	Beech Blue - Musclewooc	Bareroo	18					2021	April - May
276774	MPRB	2021	413	Diamond Lake Rd E	*na	44.90184596	-93.26674475	Woodland/Natural Area	Carpinus caroliniana (Beech Blue - Musclewood)	Carpinus caroliniana	Beech Blue - Musclewooc	Bareroo	18					2021	April - May
276788	MPRB	2021	413	Diamond Lake Rd E	*na	44.90139865	-93.26663193	Woodland/Natural Area	Platanus occidentalis (Sycamore American)	Platanus occidentalis	Sycamore American)	Bareroo	18					2021	April - May
276789	MPRB	2021	413	Diamond Lake Rd E	*na	44.90137395	-93.26659975	Woodland/Natural Area	Platanus occidentalis (Sycamore American)	Platanus occidentalis	Sycamore American)	Bareroo	18					2021	April - May
276792	MPRB	2021	413	Diamond Lake Rd E	*na	44.90132211	-93.26661911	Woodland/Natural Area	Platanus occidentalis (Sycamore American)	Platanus occidentalis	Sycamore American)	Bareroo	18					2021	April - May
276797	MPRB	2021	413	Diamond Lake Rd E	*na	44.90100354	-93.26655457	Woodland/Natural Area	Populus deltoides (Cottonwood Eastern)	Populus deltoides	Cottonwood Eastern)	Bareroo	18					2021	April - May
276799	MPRB	2021	413	Diamond Lake Rd E	*na	44.90092564	-93.26649288	Woodland/Natural Area	Betula nigra (Birch River)	Betula nigra	Birch River)	Bareroo	18					2021	April - May
276800	MPRB	2021	413	Diamond Lake Rd E	*na	44.90091242	-93.26662087	Woodland/Natural Area	Populus deltoides (Cottonwood Eastern)	Populus deltoides	Cottonwood Eastern)	Bareroo	18					2021	April - May
276801	MPRB	2021	413	Diamond Lake Rd E	*na	44.90086683	-93.26655918	Woodland/Natural Area	Betula nigra (Birch River)	Betula nigra	Birch River)	Bareroo	18					2021	April - May
276807	MPRB	2021	528	22nd Ave S	na	44.96780524	-93.24100253	Street Tree (Boulevard)	Catalpa speciosa (Catalpa Northern)	Catalpa speciosa	Catalpa Northern)	Bareroo	1.5					2020	April - May
276809	MPRB	2021	710	22nd Ave S	na	44.96645882	-93.24100923	Street Tree (Boulevard)	Catalpa speciosa (Catalpa Northern)	Catalpa speciosa	Catalpa Northern)	Bareroo	1.5					2020	April - May
276812	MPRB	2021	413	Diamond Lake Rd E	*na	44.90062214	-93.26660536	Woodland/Natural Area	Ulmus americana 'New Harmony' (Elm American 'New Harmony'	Ulmus americana 'New Harmony'	Elm American 'New Harm	Bareroo	18					2021	April - May
276813	MPRB	2021	413	Diamond Lake Rd E	*na	44.9005604	-93.26661073	Woodland/Natural Area	Ulmus americana 'New Harmony' (Elm American 'New Harmony'	Ulmus americana 'New Harmony'	Elm American 'New Harm	Bareroo	18					2021	April - May
276814	MPRB	2021	413	Diamond Lake Rd E	*na	44.90051845	-93.26662615	Woodland/Natural Area	Ulmus americana 'New Harmony' (Elm American 'New Harmony'	Ulmus americana 'New Harmony'	Elm American 'New Harm	Bareroo	18					2021	April - May
276816	MPRB	2021	413	Diamond Lake Rd E	*na	44.90039979	-93.26652397	Woodland/Natural Area	Carpinus caroliniana (Beech Blue - Musclewood)	Carpinus caroliniana	Beech Blue - Musclewooc	Bareroo	18					2021	April - May
276817	MPRB	2021	413	Diamond Lake Rd E	*na	44.90035229	-93.2665347	Woodland/Natural Area	Carpinus caroliniana (Beech Blue - Musclewood)	Carpinus caroliniana	Beech Blue - Musclewooc	Bareroo	18					2021	April - May
276818	MPRB	2021	413	Diamond Lake Rd E	*na	44.90031996	-93.26655172	Woodland/Natural Area	Carpinus caroliniana (Beech Blue - Musclewood)	Carpinus caroliniana	Beech Blue - Musclewooc	Bareroo	18					2021	April - May
276820	MPRB	2021	413	Diamond Lake Rd E	*na	44.90024587	-93.26657586	Woodland/Natural Area	Quercus bicolor (*Oak Bicolor - Swamp White)	Quercus bicolor	*Oak Bicolor - Swamp Wh	Bareroo	18					2021	April - May
276821	MPRB	2021	413	Diamond Lake Rd E	*na	44.90022101	-93.26656203	Woodland/Natural Area	Quercus bicolor (*Oak Bicolor - Swamp White)	Quercus bicolor	*Oak Bicolor - Swamp Wh	Bareroo	18					2021	April - May
276822	MPRB	2021	413	Diamond Lake Rd E	*na	44.90020581	-93.26657276	Woodland/Natural Area	Quercus bicolor (*Oak Bicolor - Swamp White)	Quercus bicolor	*Oak Bicolor - Swamp Wh	Bareroo	18					2021	April - May
276823	MPRB	2021	413	Diamond Lake Rd E	*na	44.90018302	-93.2665513	Woodland/Natural Area	Quercus bicolor (*Oak Bicolor - Swamp White)	Quercus bicolor	*Oak Bicolor - Swamp Wh	Bareroo	18					2021	April - May
276824	MPRB	2021	413	Diamond Lake Rd E	*na	44.90020106	-93.26668139	Woodland/Natural Area	Tilia americana (*Linden American - Basswood)	Tilia americana	*Linden American - Bassv	Bareroo	18					2021	April - May
276825	MPRB	2021	413	Diamond Lake Rd E	*na	44.90016687	-93.26668005	Woodland/Natural Area	Carpinus caroliniana (Beech Blue - Musclewood)	Carpinus caroliniana	Beech Blue - Musclewooc	Bareroo	18					2021	April - May
276826	MPRB	2022	2222	Butler Pl	23rd Ave S	44.96516345	-93.23942001	Street Tree (Boulevard)	Phellodendron lavallei 'Longenecker' (Corktree 'Eye Stopper')	Phellodendron lavallei 'Longenecker'	Bareroot	1.5	2022 - Planting Spring - More Trees Please		04/15/2022			April - May
276827	MPRB	2021	413	Diamond Lake Rd E	*na	44.90012733	-93.26671818	Woodland/Natural Area	Carpinus caroliniana (Beech Blue - Musclewood)	Carpinus caroliniana	Beech Blue - Musclewooc	Bareroo	18					2021	April - May
276841	MPRB	2021	413	Diamond Lake Rd E	*na	44.89956451	-93.26703778	Woodland/Natural Area	Carpinus caroliniana (Beech Blue - Musclewood)	Carpinus caroliniana	Beech Blue - Musclewooc	Bareroo	18					2021	April - May
276844	MPRB	2021	413	Diamond Lake Rd E	*na	44.89946949	-93.26710626	Woodland/Natural Area	Carpinus caroliniana (Beech Blue - Musclewood)	Carpinus caroliniana	Beech Blue - Musclewooc	Bareroo	18					2021	April - May
276847	MPRB	2021	413	Diamond Lake Rd E	*na	44.89936249	-93.26701616	Woodland/Natural Area	Carpinus caroliniana (Beech Blue - Musclewood)	Carpinus caroliniana	Beech Blue - Musclewooc	Bareroo	18					2021	April - May
276849	MPRB	2021	413	Diamond Lake Rd E	*na	44.8993511	-93.26712077	Woodland/Natural Area	Carpinus caroliniana (Beech Blue - Musclewood)	Carpinus caroliniana	Beech Blue - Musclewooc	Bareroo	18					2021	April - May
276850	MPRB	2021	413	Diamond Lake Rd E	*na	44.89936099	-93.26705555	Woodland/Natural Area	Carpinus caroliniana (Beech Blue - Musclewood)	Carpinus caroliniana	Beech Blue - Musclewooc	Bareroo	18					2021	April - May
276855	MPRB	2021	601	20th Ave S	na	44.9667729	-93.24400288	Street Tree (Boulevard)	Amelanchier x grandiflora 'Autumn Brilliance' (Serviceberry 'Aut	Amelanchier x grandiflora 'Autumn Brilliance'	Serviceberry 'Autumn Bril	Bareroo	1.5					2020	April - May
276858	MPRB	2021	601	20th Ave S	na	44.96685972	-93.24400825	Street Tree (Boulevard)	Syringa reticulata (*Lilac Japanese Tree)	Syringa reticulata	*Lilac Japanese Tree)	Bareroo	1.5					2020	April - May
276859	MPRB	2021	601	20th Ave S	na	44.9672172	-93.24398908	Street Tree (Boulevard)	Syringa reticulata (*Lilac Japanese Tree)	Syringa reticulata	*Lilac Japanese Tree)	Bareroo	1.5					2020	April - May
276860	MPRB	2021	601	20th Ave S	na	44.96697216	-93.24400691	Street Tree (Boulevard)	Amelanchier x grandiflora 'Autumn Brilliance' (Serviceberry 'Aut	Amelanchier x grandiflora 'Autumn Brilliance'	Serviceberry 'Autumn Bril	Bareroo	1.5					2020	April - May
276862	MPRB	2021	601	20th Ave S	na	44.96712896	-93.24399042	Street Tree (Boulevard)	Amelanchier x grandiflora 'Autumn Brilliance' (Serviceberry 'Aut	Amelanchier x grandiflora 'Autumn Brilliance'	Serviceberry 'Autumn Bril	Bareroo	1.5					2020	April - May
276863	MPRB	2021	601	20th Ave S	na	44.96706609	-93.24399886	Street Tree (Boulevard)	Syringa reticulata (*Lilac Japanese Tree)	Syringa reticulata	*Lilac Japanese Tree)	Bareroo	1.5					2020	April - May
276878	MPRB	2021	5055	18th Ave S	51st St E	44.91072186	-93.24842786	Street Tree (Boulevard)	Amelanchier x grandiflora 'Autumn Brilliance' (Serviceberry 'Aut	Amelanchier x grandiflora 'Autumn Brilliance'	Serviceberry 'Autumn Bril	Bareroo	1.5					2020	April - May
276879	MPRB	2021	413	Diamond Lake Rd E	*na	44.89902062	-93.26730953	Woodland/Natural Area	Quercus alba (*Oak White)	Quercus alba	*Oak White)	Bareroo	18					2021	April - May
276883	MPRB	2021	413	Diamond Lake Rd E	*na	44.89899894	-93.26733526	Woodland/Natural Area	Quercus alba (*Oak White)	Quercus alba	*Oak White)	Bareroo	18					2021	April - May
276919	MPRB	2021	413	Diamond Lake Rd E	*na	44.89866787	-93.2677702	Woodland/Natural Area	Acer saccharinum (Maple Silver)	Acer saccharinum	Maple Silver)	Bareroo	18					2021	April - May
276927	MPRB	2021	413	Diamond Lake Rd E	*na	44.89861848	-93.26784681	Woodland/Natural Area	Acer saccharinum (Maple Silver)	Acer saccharinum	Maple Silver)	Bareroo	18					2021	April - May
276933	MPRB	2021	413	Diamond Lake Rd E	*na	44.89855388	-93.26775561	Woodland/Natural Area	Quercus alba (*Oak White)	Quercus alba	*Oak White)	Bareroo	18					2021	April - May
276934	MPRB	2021	413	Diamond Lake Rd E	*na	44.89854818	-93.26779853	Woodland/Natural Area	Quercus alba (*Oak White)	Quercus alba	*Oak White)	Bareroo	18					2021	April - May
276936	MPRB	2021	413	Diamond Lake Rd E	*na	44.89854438	-93.2678334	Woodland/Natural Area	Quercus alba (*Oak White)	Quercus alba	*Oak White)	Bareroo	18					2021	April - May
276953	MPRB	2021	4357	Oakland Ave	44th St E	44.92346057	-93.26587144	Street Tree (Boulevard)	Crataegus crus-galli var. inermis (Hawthorn Thornless Cockspur)	Crataegus crus-galli var. inermis	Hawthorn Thornless Cock	Bareroo	1.5					2021	April - May
276954	MPRB	2021	4357	Oakland Ave	Oakland Ave	44.92359659	-93.2662001	Street Tree (Boulevard)	Crataegus crus-galli var. inermis (Hawthorn Thornless Cockspur)	Crataegus crus-galli var. inermis	Hawthorn Thornless Cock	Bareroo	1.5					2021	April - May
277001	MPRB	2021	2450	Riverside Ave	25th Ave S	44.96646436	-93.23627032	Street Tree (Boulevard)	Catalpa speciosa (Catalpa Northern)	Catalpa speciosa	Catalpa Northern)	Bareroo	1.5					2020	April - May
277002	MPRB	2021	2450	Riverside Ave	25th Ave S	44.96676481	-93.23627472	Street Tree (Boulevard)	Ginkgo biloba 'Autumn Gold' (Ginkgo 'Autumn Gold')	Ginkgo biloba 'Autumn Gold'	Ginkgo 'Autumn Gold')	Bareroo	1.5					2020	April - May
277039	MPRB	2021	4226	20th Ave S	na	44.92603953	-93.2435847	Street Tree (Boulevard)	Phellodendron amurense 'His Majesty' (Corktree 'His Majesty')	Phellodendron amurense 'His Majesty'	Corktree 'His Majesty')	Bareroo	1.5					2020	April - May
277147	MPRB	2022	2401	14th Ave S	24th St E	44.95908696	-93.25462306	Street Tree (Boulevard)	Malus 'Royal Raindrops' (Crabapple 'Royal Raindrops')	Malus 'Royal Raindrops'	Bareroot	1.5	2022 - Planting Spring - Replacement - Other		04/29/2022			April - May
277187	MPRB	2021	925	Franklin Terr	Franklin Terr	44.96413247	-93.22688109	Woodland/Natural Area	Ostrya virginiana (*Ironwood)	Ostrya virginiana	*Ironwood)	Bareroo	18					2020	April - May
277188	MPRB	2021	925	Franklin Terr	Franklin Terr	44.9641097	-93.22686902	Woodland/Natural Area	Ostrya virginiana (*Ironwood)	Ostrya virginiana	*Ironwood)	Bareroo	18					2020	April - May
277189	MPRB	2021	925	Franklin Terr	Franklin Terr	44.96413816	-93.22681001	Woodland/Natural Area	Ostrya virginiana (*Ironwood)	Ostrya virginiana	*Ironwood)	Bareroo	18					2020	April - May
277190	MPRB	2021	2616	Bloomington Ave	na	44.95492386	-93.25255707	Street Tree (Boulevard)	Ginkgo biloba 'Autumn Gold' (Ginkgo 'Autumn Gold')	Ginkgo biloba 'Autumn Gold'	Ginkgo 'Autumn Gold')	Bareroo	1.5					2021	April - May
277191	MPRB	2021	2620	Bloomington Ave	na	44.95480808	-93.25255975	Street Tree (Boulevard)	Cladrastis kentukea (Yellowwood American)	Cladrastis kentukea	Yellowwood American)	Bareroo	1.5					2021	April - May
277192	MPRB	2021	2626	Bloomington Ave	na	44.95469419	-93.25255975	Street Tree (Boulevard)	Ulmus americana 'Jefferson' (Elm American 'Jefferson')	Ulmus americana 'Jefferson'	Elm American 'Jefferson')	Bareroo	1.5					2021	April - May
277194	MPRB	2021	2628	Bloomington Ave	na	44.95458885	-93.25256377	Street Tree (Boulevard)	Ginkgo biloba 'Autumn Gold' (Ginkgo 'Autumn Gold')	Ginkgo biloba 'Autumn Gold'	Ginkgo 'Autumn Gold')	Bareroo	1.5					2021	April - May
277201	MPRB	2022	2652	Bloomington Ave	na	44.95390458	-93.25256914	Street Tree (Boulevard)	Ginkgo biloba 'The President' (Ginkgo 'Presidential Gold')	Ginkgo biloba 'The President'	Bareroot	1.5	2022 - Planting Spring - More Trees Please		04/29/2022			April - May
277205	MPRB	2021	2726	Bloomington Ave	na	44.95288242	-93.25257718	Street Tree (Boulevard)	Cladrastis kentukea (Yellowwood American)	Cladrastis kentukea	Yellowwood American)	Bareroo	1.5					2021	April - May
277206	MPRB	2021	2726	Bloomington Ave	na	44.95299062	-93.25257853	Street Tree (Boulevard)	Ginkgo biloba 'Autumn Gold' (Ginkgo 'Autumn Gold')	Ginkgo biloba 'Autumn Gold'	Ginkgo 'Autumn Gold')	Bareroo	1.5					2021	April - May
277207	MPRB	2021	2732	Bloomington Ave	na	44.95255309	-93.25258121	Street Tree (Boulevard)	Cladrastis kentukea (Yellowwood American)	Cladrastis kentukea	Yellowwood American)	Bareroo	1.5					2021	April - May
277208	MPRB	2021	2734	Bloomington Ave	na	44.95248191	-93.25258657	Street Tree (Boulevard)	Carpinus caroliniana (Beech Blue - Musclewood)	Carpinus caroliniana	Beech Blue - Musclewooc	Contain	1.5					2021	April - May
277209	MPRB	2021	1515	28th St E	Bloomington Ave	44.95182039	-93.25258389	Street Tree (Boulevard)	Ulmus americana 'Jefferson' (Elm American 'Jefferson')	Ulmus americana 'Jefferson'	Elm American 'Jefferson')	Bareroo	1.5					2021	April - May
277211	MPRB	2021	2802	Bloomington Ave	Bloomington Ave	44.95168087	-93.25258523	Street Tree (Boulevard)	Cladrastis kentukea (Yellowwood American)	Cladrastis kentukea	Yellowwood American)	Bareroo	1.5					2021	April - May
277212	MPRB	2021	2804	Bloomington Ave	Bloomington Ave	44.95160589	-93.25258791	Street Tree (Boulevard)	Ginkgo biloba 'Autumn Gold' (Ginkgo 'Autumn Gold')	Ginkgo biloba 'Autumn Gold'	Ginkgo 'Autumn Gold')	Bareroo	1.5					2021	April - May
277233	MPRB	2021	2825	15th Ave S	na	44.95107534	-93.25369969	Street Tree (Boulevard)	Ulmus americana 'Jefferson' (Elm American 'Jefferson')	Ulmus americana 'Jefferson'	Elm American 'Jefferson')	Bareroo	1.5					2021	April - May
277243	MPRB	2021	2617	15th Ave S	na	44.95492007	-93.2536608	Street Tree (Boulevard)	Carpinus caroliniana (Beech Blue - Musclewood)	Carpinus caroliniana	Beech Blue - Musclewooc	Contain	1.5					2021	April - May
277245	MPRB	2021	1500	26th St E	15th Ave S	44.95576472	-93.25364873	Street Tree (Boulevard)	Cladrastis kentukea (Yellowwood American)	Cladrastis kentukea	Yellowwood American)	Bareroo	1.5					2021	April - May
277248	MPRB	2021	2413	15th Ave S	na	44.9586108	-93.25362325	Street Tree (Boulevard)	Ginkgo biloba 'Autumn Gold' (Ginkgo 'Autumn Gold')	Ginkgo biloba 'Autumn Gold'	Ginkgo 'Autumn Gold')	Bareroo	1.5					2021	April - May
277249	MPRB	2021	2418	14th Ave S	na	44.95843524	-93.25503409	Street Tree (Boulevard)	Pyrus ussuriensis 'Bailfrost' (Pear Ussurian 'Mountain Frost')	Pyrus ussuriensis 'Bailfrost'	Pear Ussurian 'Mountain	Bareroo	1.25					2021	April - May
277252	MPRB	2021	2639	14th Ave S	na	44.95429274	-93.25493082	Street Tree (Boulevard)	Carpinus caroliniana (Beech Blue - Musclewood)	Carpinus caroliniana	Beech Blue - Musclewooc	Contain	1.5					2021	April - May
277254	MPRB	2021	2834	14th Ave S	na	44.95082667	-93.25511589	Street Tree (Boulevard)	Ginkgo biloba 'Autumn Gold' (Ginkgo 'Autumn Gold')	Ginkgo biloba 'Autumn Gold'	Ginkgo 'Autumn Gold')	Bareroo	1.5					2021	April - May
277255	MPRB	2021	2839	14th Ave S	na	44.95064823	-93.25497642	Street Tree (Boulevard)	Cladrastis kentukea (Yellowwood American)	Cladrastis kentukea	Yellowwood American)	Bareroo	1.5					2021	April - May
277256	MPRB	2021	2900	14th Ave S	na	44.9496507	-93.2551226	Street Tree (Boulevard)	Ulmus americana 'Jefferson' (Elm American 'Jefferson')	Ulmus americana 'Jefferson'	Elm American 'Jefferson')	Bareroo	1.5					2021	April - May
277257	MPRB	2021	2923	14th Ave S	na	44.94918752	-93.25498178	Street Tree (Boulevard)	Cladrastis kentukea (Yellowwood American)	Cladrastis kentukea	Yellowwood American)	Bareroo	1.5					2021	April - May
277265	MPRB	2021	1228	Lake St E	13th Ave S	44.94874427	-93.25639129	Street Tree (Boulevard)	Ginkgo biloba 'Autumn Gold' (Ginkgo 'Autumn Gold')	Ginkgo biloba 'Autumn Gold'	Ginkgo 'Autumn Gold')	Bareroo	1.5					2021	April - May
277266	MPRB	2021	1228	Lake St E	13th Ave S	44.94888095	-93.25639397	Street Tree (Boulevard)	Cladrastis kentukea (Yellowwood American)	Cladrastis kentukea	Yellowwood American)	Bareroo	1.5					2021	April - May
277269	MPRB	2021	1228	Lake St E	13th Ave S	44.94914481	-93.25639397	Street Tree (Boulevard)	Ginkgo biloba 'Autumn Gold' (Ginkgo 'Autumn Gold')	Ginkgo biloba 'Autumn Gold'	Ginkgo 'Autumn Gold')	Bareroo	1.5					2021	April - May
277273	MPRB	2021	2916	13th Ave S	na	44.94953301	-93.25639799	Street Tree (Boulevard)	Carpinus caroliniana (Beech Blue - Musclewood)	Carpinus caroliniana	Beech Blue - Musclewooc	Contain	1.5					2021	April - May
277280	MPRB	2021	2903	13th Ave S	na	44.94996629	-93.2562498	Street Tree (Boulevard)	Carpinus caroliniana (Beech Blue - Musclewood)	Carpinus caroliniana	Beech Blue - Musclewooc	Contain	1.5					2021	April - May
277282	MPRB	2022	2719	13th Ave S	na	44.95306939	-93.25620486	Street Tree (Boulevard)	Ginkgo biloba 'The President' (Ginkgo 'Presidential Gold')	Ginkgo biloba 'The President'	Bareroot	1.5	2022 - Planting Spring - Replacement - Ash		04/29/2022			April - May

277283	MPRB 2021	1310 25th St E	13th Ave S	44.9574758	-93.25617871	Street Tree (Boulevard)	Cladrastis kentukea (Yellowwood American)	Cladrastis kentukea	Yellowwood American)	Bareroo	1.5			2021 April - May
277284	MPRB 2022	2437 13th Ave S	na	44.95787656	-93.25615908	Street Tree (Boulevard)	Ginkgo biloba 'The President' (Ginkgo 'Presidential Gold')	Ginkgo biloba 'The President'	Bareroot	1.5	2022 - Planting Spring - Replacement - Ash	04/29/2022		April - May
277285	MPRB 2021	2426 13th Ave S	na	44.95807775	-93.25630459	Street Tree (Boulevard)	Carpinus caroliniana (Beech Blue - Musclewood)	Carpinus caroliniana	Beech Blue - Musclewooc	Contain	1.5			2021 April - May
277292	MPRB 2021	3800 Bryant Ave S	na	44.93364199	-93.29268921	Parkland/Golf Course	Ostrya virginiana (*Ironwood)	Ostrya virginiana	*Ironwood)	Contain	1.5			2019 April - May
277318	MPRB 2021	2423 13th Ave S	13th Ave S	44.95834482	-93.25616468	Street Tree (Boulevard)	Ginkgo biloba 'Autumn Gold' (Ginkgo 'Autumn Gold')	Ginkgo biloba 'Autumn Gold'	Ginkgo 'Autumn Gold')	Bareroo	1.5			2021 April - May
277335	MPRB 2021	2427 13th Ave S	13th Ave S	44.95823664	-93.2561687	Street Tree (Boulevard)	Cladrastis kentukea (Yellowwood American)	Cladrastis kentukea	Yellowwood American)	Bareroo	1.5			2021 April - May
277337	MPRB 2021	2542 12th Ave S	na	44.95578485	-93.25760166	Street Tree (Boulevard)	Cladrastis kentukea (Yellowwood American)	Cladrastis kentukea	Yellowwood American)	Bareroo	1.5			2021 April - May
277338	MPRB 2021	2621 12th Ave S	na	44.95482869	-93.2574595	Street Tree (Boulevard)	Cladrastis kentukea (Yellowwood American)	Cladrastis kentukea	Yellowwood American)	Bareroo	1.5			2021 April - May
277345	MPRB 2021	2721 12th Ave S	na	44.95286379	-93.25748191	Street Tree (Boulevard)	Ginkgo biloba 'Autumn Gold' (Ginkgo 'Autumn Gold')	Ginkgo biloba 'Autumn Gold'	Ginkgo 'Autumn Gold')	Bareroo	1.5			2021 April - May
277349	MPRB 2021	2941 11th Ave S	na	44.94889547	-93.25880054	Street Tree (Boulevard)	Cladrastis kentukea (Yellowwood American)	Cladrastis kentukea	Yellowwood American)	Bareroo	1.5			2021 April - May
277350	MPRB 2021	2933 11th Ave S	na	44.94911093	-93.25879652	Street Tree (Boulevard)	Carpinus caroliniana (Beech Blue - Musclewood)	Carpinus caroliniana	Beech Blue - Musclewooc	Contain	1.5			2021 April - May
277351	MPRB 2021	2901 11th Ave S	na	44.95000217	-93.25877238	Street Tree (Boulevard)	Cladrastis kentukea (Yellowwood American)	Cladrastis kentukea	Yellowwood American)	Bareroo	1.5			2021 April - May
277352	MPRB 2021	2901 11th Ave S	na	44.94983322	-93.25879518	Street Tree (Boulevard)	Ginkgo biloba 'Autumn Gold' (Ginkgo 'Autumn Gold')	Ginkgo biloba 'Autumn Gold'	Ginkgo 'Autumn Gold')	Bareroo	1.5			2021 April - May
277353	MPRB 2021	2901 11th Ave S	na	44.94972217	-93.25879518	Street Tree (Boulevard)	Cladrastis kentukea (Yellowwood American)	Cladrastis kentukea	Yellowwood American)	Bareroo	1.5			2021 April - May
277354	MPRB 2021	2507 10th Ave S	na	44.95695638	-93.25998472	Street Tree (Boulevard)	Carpinus caroliniana (Beech Blue - Musclewood)	Carpinus caroliniana	Beech Blue - Musclewooc	Contain	1.5			2021 April - May
277355	MPRB 2021	2432 Elliot Ave	na	44.95783611	-93.26139019	Street Tree (Boulevard)	Ginkgo biloba 'Autumn Gold' (Ginkgo 'Autumn Gold')	Ginkgo biloba 'Autumn Gold'	Ginkgo 'Autumn Gold')	Bareroo	1.5			2021 April - May
277356	MPRB 2021	2406 11th Ave S	na	44.95888204	-93.2588488	Street Tree (Boulevard)	Ginkgo biloba 'Autumn Gold' (Ginkgo 'Autumn Gold')	Ginkgo biloba 'Autumn Gold'	Ginkgo 'Autumn Gold')	Bareroo	1.5			2021 April - May
277357	MPRB 2021	2406 11th Ave S	na	44.95881277	-93.25885014	Street Tree (Boulevard)	Cladrastis kentukea (Yellowwood American)	Cladrastis kentukea	Yellowwood American)	Bareroo	1.5			2021 April - May
277358	MPRB 2021	2412 11th Ave S	na	44.95860968	-93.25885014	Street Tree (Boulevard)	Cladrastis kentukea (Yellowwood American)	Cladrastis kentukea	Yellowwood American)	Bareroo	1.5			2021 April - May
277359	MPRB 2021	1020 25th St E	11th Ave S	44.95759805	-93.25885819	Street Tree (Boulevard)	Cladrastis kentukea (Yellowwood American)	Cladrastis kentukea	Yellowwood American)	Bareroo	1.5			2021 April - May
277360	MPRB 2021	2509 11th Ave S	11th Ave S	44.95699353	-93.25871603	Street Tree (Boulevard)	Cladrastis kentukea (Yellowwood American)	Cladrastis kentukea	Yellowwood American)	Bareroo	1.5			2021 April - May
277362	MPRB 2021	2534 11th Ave S	na	44.95598519	-93.25886556	Street Tree (Boulevard)	Ginkgo biloba 'Autumn Gold' (Ginkgo 'Autumn Gold')	Ginkgo biloba 'Autumn Gold'	Ginkgo 'Autumn Gold')	Bareroo	1.5			2021 April - May
277363	MPRB 2021	2549 11th Ave S	na	44.95574414	-93.25871804	Street Tree (Boulevard)	Cladrastis kentukea (Yellowwood American)	Cladrastis kentukea	Yellowwood American)	Bareroo	1.5			2021 April - May
277364	MPRB 2022	1001 28th St E	10th Ave S	44.95170395	-93.2600283	Street Tree (Boulevard)	Ginkgo biloba 'The President' (Ginkgo 'Presidential Gold')	Ginkgo biloba 'The President'	Bareroot	1.5	2022 - Planting Spring - Replacement - Other	04/29/2022		April - May
277435	MPRB 2022	920 Franklin Terr	na	44.96355705	-93.22708125	Street Tree (Boulevard)	Ulmus americana 'St Croix' PP 20097 (Elm American 'St. Croix')	Ulmus americana 'St Croix' PP 20097	Bareroot	1.5	2022 - Planting Spring - More Trees Please	04/11/2022		April - May
277437	MPRB 2022	2800 10th Ave S	28th St E	44.95189158	-93.26054377	Street Tree (Boulevard)	Malus 'Royal Raindrops' (Crabapple 'Royal Raindrops')	Malus 'Royal Raindrops'	Bareroot	1.5	2022 - Planting Spring - Replacement - Other	04/29/2022		April - May
277439	MPRB 2021	2800 10th Ave S	28th St E	44.95188399	-93.26037747	Street Tree (Boulevard)	Carpinus caroliniana (Beech Blue - Musclewood)	Carpinus caroliniana	Beech Blue - Musclewooc	Contain	1.5			2021 April - May
277455	MPRB 2021	1301 28th St E	na	44.95189253	-93.25612751	Street Tree (Boulevard)	Carpinus caroliniana (Beech Blue - Musclewood)	Carpinus caroliniana	Beech Blue - Musclewooc	Contain	1.5			2021 April - May
277456	MPRB 2021	1309 28th St E	na	44.95190013	-93.25574529	Street Tree (Boulevard)	Ginkgo biloba 'Autumn Gold' (Ginkgo 'Autumn Gold')	Ginkgo biloba 'Autumn Gold'	Ginkgo 'Autumn Gold')	Bareroo	1.5			2021 April - May
277457	MPRB 2022	1315 28th St E	na	44.95189633	-93.25554949	Street Tree (Boulevard)	Malus 'Royal Raindrops' (Crabapple 'Royal Raindrops')	Malus 'Royal Raindrops'	Bareroot	1.5	2022 - Planting Spring - Replacement - Other	04/29/2022		April - May
277460	MPRB 2022	1407 28th St E	na	44.9518987	-93.25450543	Street Tree (Boulevard)	Amelanchier x grandiflora 'Autumn Brilliance' (Serviceberry 'Aut	Amelanchier x grandiflora 'Autumn Brilliance'	Bareroot	1.5	2022 - Planting Spring - Replacement - Other	04/29/2022		April - May
277461	MPRB 2021	1413 28th St E	na	44.95189585	-93.25428817	Street Tree (Boulevard)	Ginkgo biloba 'Autumn Gold' (Ginkgo 'Autumn Gold')	Ginkgo biloba 'Autumn Gold'	Ginkgo 'Autumn Gold')	Bareroo	1.5			2021 April - May
277464	MPRB 2021	2801 15th Ave S	28th St E	44.95189585	-93.25355191	Street Tree (Boulevard)	Cladrastis kentukea (Yellowwood American)	Cladrastis kentukea	Yellowwood American)	Bareroo	1.5			2021 April - May
277465	MPRB 2021	2801 15th Ave S	28th St E	44.95189775	-93.25341914	Street Tree (Boulevard)	Ulmus americana 'Jefferson' (Elm American 'Jefferson')	Ulmus americana 'Jefferson'	Elm American 'Jefferson')	Bareroo	1.5			2021 April - May
277468	MPRB 2021	2905 15th Ave S	29th St E	44.95003179	-93.25338427	Street Tree (Boulevard)	Pyrus ussuriensis 'Bailfrost' (Pear Ussurian 'Mountain Frost')	Pyrus ussuriensis 'Bailfrost'	Pear Ussurian 'Mountain	Bareroo	1.25			2021 April - May
277469	MPRB 2021	2904 15th Ave S	29th St E	44.95003179	-93.25433779	Street Tree (Boulevard)	Pyrus ussuriensis 'Bailfrost' (Pear Ussurian 'Mountain Frost')	Pyrus ussuriensis 'Bailfrost'	Pear Ussurian 'Mountain	Bareroo	1.25			2021 April - May
277559	MPRB 2021	2652 Bloomington Ave	27th St E	44.95379771	-93.2528323	Street Tree (Boulevard)	Cladrastis kentukea (Yellowwood American)	Cladrastis kentukea	Yellowwood American)	Bareroo	1.5			2021 April - May
277560	MPRB 2022	2652 Bloomington Ave	27th St E	44.95378158	-93.25303079	Street Tree (Boulevard)	Betula nigra (Birch River)	Betula nigra	Bareroot	1.5	2022 - Planting Spring - Replacement - Other	04/29/2022		April - May
277569	MPRB 2021	2903 13th Ave S	29th St E	44.95003263	-93.25608448	Street Tree (Boulevard)	Pyrus ussuriensis 'Bailfrost' (Pear Ussurian 'Mountain Frost')	Pyrus ussuriensis 'Bailfrost'	Pear Ussurian 'Mountain	Bareroo	1.25			2021 April - May
277571	MPRB 2021	2903 13th Ave S	29th St E	44.95003738	-93.25582833	Street Tree (Boulevard)	Pyrus ussuriensis 'Bailfrost' (Pear Ussurian 'Mountain Frost')	Pyrus ussuriensis 'Bailfrost'	Pear Ussurian 'Mountain	Bareroo	1.25			2021 April - May
277604	MPRB 2022	1005 29th St E	na	44.95005636	-93.2599415	Street Tree (Boulevard)	Prunus virginiana 'Schubert' (Chokecherry 'Canada Red')	Prunus virginiana 'Schubert'	Bareroot	1.5	2022 - Planting Spring - Citizen	04/29/2022		April - May
277626	MPRB 2022	2550 Bloomington Ave	26th St E	44.95562121	-93.25269245	Street Tree (Boulevard)	Amelanchier x grandiflora 'Autumn Brilliance' (Serviceberry 'Aut	Amelanchier x grandiflora 'Autumn Brilliance'	Bareroot	1.5	2022 - Planting Spring - Replacement - Other	04/29/2022		April - May
277627	MPRB 2021	2601 15th Ave S	26th St E	44.95548454	-93.25336837	Street Tree (Boulevard)	Pyrus ussuriensis 'Bailfrost' (Pear Ussurian 'Mountain Frost')	Pyrus ussuriensis 'Bailfrost'	Pear Ussurian 'Mountain	Bareroo	1.25			2021 April - May
277628	MPRB 2022	1206 26th St E	na	44.95561361	-93.25709664	Street Tree (Boulevard)	Amelanchier x grandiflora 'Autumn Brilliance' (Serviceberry 'Aut	Amelanchier x grandiflora 'Autumn Brilliance'	Bareroot	1.5	2022 - Planting Spring - Replacement - Other	04/29/2022		April - May
277629	MPRB 2021	2100 Quarry Center Dr	18th Ave NE	45.0058997	-93.23104958	Street Tree (Boulevard)	Alnus hirsuta 'Harbin' (Alder Manchurian 'Prairie Horizon')	Alnus hirsuta 'Harbin'	Alder Manchurian 'Prairie	Bareroo	1.5			2021 April - May
277632	MPRB 2021	1104 26th St E	26th St E	44.95561361	-93.25854771	Street Tree (Boulevard)	Ginkgo biloba 'Autumn Gold' (Ginkgo 'Autumn Gold')	Ginkgo biloba 'Autumn Gold'	Ginkgo 'Autumn Gold')	Bareroo	1.5			2021 April - May
277634	MPRB 2021	2546 11th Ave S	26th St E	44.95561266	-93.25893663	Street Tree (Boulevard)	Ginkgo biloba 'Autumn Gold' (Ginkgo 'Autumn Gold')	Ginkgo biloba 'Autumn Gold'	Ginkgo 'Autumn Gold')	Bareroo	1.5			2021 April - May
277636	MPRB 2022	1012 26th St E	26th St E	44.9556008	-93.25934969	Street Tree (Boulevard)	Malus 'Royal Raindrops' (Crabapple 'Royal Raindrops')	Malus 'Royal Raindrops'	Bareroot	1.5	2022 - Planting Spring - Replacement - Other	04/29/2022		April - May
277652	MPRB 2022	912 25th St E	na	44.95740252	-93.26060497	Street Tree (Boulevard)	Quercus bicolor (*Oak Bicolor - Swamp White)	Quercus bicolor	Bareroot	1.5	2022 - Planting Spring - Replacement - Other	04/29/2022		April - May
277653	MPRB 2022	1014 25th St E	na	44.95741012	-93.2590855	Street Tree (Boulevard)	Malus 'Royal Raindrops' (Crabapple 'Royal Raindrops')	Malus 'Royal Raindrops'	Bareroot	1.5	2022 - Planting Spring - Replacement - Other	04/29/2022		April - May
277654	MPRB 2021	2501 12th Ave S	25th St E	44.95729434	-93.25710066	Street Tree (Boulevard)	Catalpa speciosa (Catalpa Northern)	Catalpa speciosa	Catalpa Northern)	Bareroo	1.5			2020 April - May
277655	MPRB 2022	2500 13th Ave S	25th St E	44.957282	-93.25672113	Street Tree (Boulevard)	Malus 'Royal Raindrops' (Crabapple 'Royal Raindrops')	Malus 'Royal Raindrops'	Bareroot	1.5	2022 - Planting Spring - Replacement - Other	04/29/2022		April - May
277670	MPRB 2021	2500 Bloomington Ave	25th St E	44.95729655	-93.25285567	Street Tree (Boulevard)	Pyrus ussuriensis 'Bailfrost' (Pear Ussurian 'Mountain Frost')	Pyrus ussuriensis 'Bailfrost'	Pear Ussurian 'Mountain	Bareroo	1.25			2021 April - May
277671	MPRB 2021	1609 24th St E	na	44.95907451	-93.25049374	Street Tree (Boulevard)	Gymnocladus dioicus 'McKBranched' (Coffeetree Kentucky 'Dec	Gymnocladus dioicus 'McKBranched'	Coffeetree Kentucky 'Dec	Bareroo	1.5			2020 April - May
277672	MPRB 2021	2422 16th Ave S	na	44.95830298	-93.25122598	Street Tree (Boulevard)	Ginkgo biloba 'Autumn Gold' (Ginkgo 'Autumn Gold')	Ginkgo biloba 'Autumn Gold'	Ginkgo 'Autumn Gold')	Bareroo	1.5			2020 April - May
277674	MPRB 2022	1609 28th St E	16th Ave S	44.95181744	-93.25114646	Street Tree (Boulevard)	Catalpa speciosa (Catalpa Northern)	Catalpa speciosa	Bareroot	1.5	2022 - Planting Spring - Replacement - Other	04/28/2022		April - May
277675	MPRB 2021	2844 16th Ave S	na	44.95065193	-93.25130068	Street Tree (Boulevard)	Ginkgo biloba 'Autumn Gold' (Ginkgo 'Autumn Gold')	Ginkgo biloba 'Autumn Gold'	Ginkgo 'Autumn Gold')	Bareroo	1.5			2020 April - May
277676	MPRB 2021	2844 16th Ave S	na	44.95054088	-93.251298	Street Tree (Boulevard)	Ginkgo biloba 'Autumn Gold' (Ginkgo 'Autumn Gold')	Ginkgo biloba 'Autumn Gold'	Ginkgo 'Autumn Gold')	Bareroo	1.5			2020 April - May
277677	MPRB 2021	2620 17th Ave S	na	44.9548336	-93.24999526	Street Tree (Boulevard)	Ginkgo biloba 'Autumn Gold' (Ginkgo 'Autumn Gold')	Ginkgo biloba 'Autumn Gold'	Ginkgo 'Autumn Gold')	Bareroo	1.5			2020 April - May
277678	MPRB 2021	2600 17th Ave S	na	44.95542491	-93.25000306	Street Tree (Boulevard)	Malus 'Spring Snow' (Crabapple 'Spring Snow')	Malus 'Spring Snow'	Crabapple 'Spring Snow')	Bareroo	1.5			2021 April - May
277683	MPRB 2022	1700 Lake St E	18th Ave S	44.94851669	-93.24878418	Street Tree (Boulevard)	Platanus x acerifolia 'Bloodgood' (Planetree London 'Bloodgood'	Platanus x acerifolia 'Bloodgood'	Container #20	1.5	2022 - Planting Spring - Replacement - Other	05/09/2022		April - May
277690	MPRB 2021	1822 Lake St E	na	44.94846164	-93.24772471	Street Tree (Boulevard)	Quercus ellipsoidalis (*Oak Northern Pin)	Quercus ellipsoidalis	*Oak Northern Pin)	Contain	1.5			2019 April - May
277691	MPRB 2021	1822 Lake St E	Cedar Ave S	44.94856035	-93.24754232	Street Tree (Boulevard)	Celtis occidentalis (*Hackberry Common)	Celtis occidentalis	*Hackberry Common)	Contain	1.5			2019 April - May
277692	MPRB 2021	1822 Lake St E	Cedar Ave S	44.94873879	-93.24755841	Street Tree (Boulevard)	Celtis occidentalis (*Hackberry Common)	Celtis occidentalis	*Hackberry Common)	Contain	1.5			2019 April - May
277693	MPRB 2021	1822 Lake St E	Cedar Ave S	44.94882896	-93.24755707	Street Tree (Boulevard)	Celtis occidentalis (*Hackberry Common)	Celtis occidentalis	*Hackberry Common)	Contain	1.5			2019 April - May
277694	MPRB 2021	2930 Cedar Ave S	na	44.94919533	-93.24752354	Easement Tree	Gymnocladus dioicus (*Coffeetree Kentucky)	Gymnocladus dioicus	*Coffeetree Kentucky)	Bareroo	1.5			2020 April - May
277701	MPRB 2022	2929 21st Ave S	na	44.94876473	-93.24225782	Street Tree (Boulevard)	Catalpa speciosa (Catalpa Northern)	Catalpa speciosa	Bareroot	1.5	2022 - Planting Spring - Replacement - Other	04/28/2022		April - May
277707	MPRB 2021	2801 21st Ave S	na	44.95033365	-93.24226051	Street Tree (Boulevard)	Prunus virginiana 'Schubert' (Chokecherry 'Canada Red')	Prunus virginiana 'Schubert'	Chokecherry 'Canada Red	Bareroo	1.5			2020 April - May
277708	MPRB 2021	2801 21st Ave S	na	44.9503925	-93.24226453	Street Tree (Boulevard)	Crataegus crus-galli var. inermis (Hawthorn Thornless Cockspur)	Crataegus crus-galli var. inermis	Hawthorn Thornless Cock	Bareroo	1.25			2020 April - May
277709	MPRB 2021	2801 21st Ave S	na	44.9504523	-93.24226587	Street Tree (Boulevard)	Prunus virginiana 'Schubert' (Chokecherry 'Canada Red')	Prunus virginiana 'Schubert'	Chokecherry 'Canada Red	Bareroo	1.5			2020 April - May
277710	MPRB 2021	2801 21st Ave S	na	44.95051304	-93.24227392	Street Tree (Boulevard)	Crataegus crus-galli var. inermis (Hawthorn Thornless Cockspur)	Crataegus crus-galli var. inermis	Hawthorn Thornless Cock	Bareroo	1.25			2020 April - May
277712	MPRB 2021	2801 21st Ave S	na	44.9507133	-93.24233427	Street Tree (Boulevard)	Crataegus crus-galli var. inermis (Hawthorn Thornless Cockspur)	Crataegus crus-galli var. inermis	Hawthorn Thornless Cock	Bareroo	1.25			2020 April - May
277713	MPRB 2021	2801 21st Ave S	na	44.95077595	-93.24236914	Street Tree (Boulevard)	Prunus virginiana 'Schubert' (Chokecherry 'Canada Red')	Prunus virginiana 'Schubert'	Chokecherry 'Canada Red	Bareroo	1.5			2020 April - May
277714	MPRB 2021	2801 21st Ave S	na	44.95083194	-93.24239864	Street Tree (Boulevard)	Crataegus crus-galli var. inermis (Hawthorn Thornless Cockspur)	Crataegus crus-galli var. inermis	Hawthorn Thornless Cock	Bareroo	1.25			2020 April - May
277715	MPRB 2021	2801 21st Ave S	na	44.9508794	-93.24243351	Street Tree (Boulevard)	Prunus virginiana 'Schubert' (Chokecherry 'Canada Red')	Prunus virginiana 'Schubert'	Chokecherry 'Canada Red	Bareroo	1.5			2020 April - May
277716	MPRB 2021	2801 21st Ave S	na	44.95092781	-93.24246704	Street Tree (Boulevard)	Crataegus crus-galli var. inermis (Hawthorn Thornless Cockspur)	Crataegus crus-galli var. inermis	Hawthorn Thornless Cock	Bareroo	1.25			2020 April - May
277717	MPRB 2021	2801 21st Ave S	na	44.95097336	-93.24249654	Street Tree (Boulevard)	Prunus virginiana 'Schubert' (Chokecherry 'Canada Red')	Prunus virginiana 'Schubert'	Chokecherry 'Canada Red	Bareroo	1.5			2020 April - May
277719	MPRB 2021	2801 21st Ave S	na	44.95102177	-93.2425247	Street Tree (Boulevard)	Crataegus crus-galli var. inermis (Hawthorn Thornless Cockspur)	Crataegus crus-galli var. inermis	Hawthorn Thornless Cock	Bareroo	1.25			2020 April - May
277721	MPRB 2021	2800 21st Ave S	na	44.95180478	-93.24275403	Street Tree (Boulevard)	Crataegus crus-galli var. inermis (Hawthorn Thornless Cockspur)	Crataegus crus-galli var. inermis	Hawthorn Thornless Cock	Bareroo	1.25			2020 April - May
277722	MPRB 2021	2800 21st Ave S	na	44.95172411	-93.2427594	Street Tree (Boulevard)	Prunus virginiana 'Schubert' (Chokecherry 'Canada Red')	Prunus virginiana 'Schubert'	Chokecherry 'Canada Red	Bareroo	1.5			2020 April - May
277723	MPRB 2021	2800 21st Ave S	na	44.95164343	-93.24275806	Street Tree (Boulevard)	Crataegus crus-galli var. inermis (Hawthorn Thornless Cockspur)	Crataegus crus-galli var. inermis	Hawthorn Thornless Cock	Bareroo	1.25			2020 April - May
277724	MPRB 2021	2800 21st Ave S	na	44.95156371	-93.24276074	Street Tree (Boulevard)	Prunus virginiana 'Schubert' (Chokecherry 'Canada Red')	Prunus virginiana 'Schubert'	Chokecherry 'Canada Red	Bareroo	1.5			2020 April - May
277725	MPRB 2021	2800 21st Ave S	na	44.95149348	-93.24276208	Street Tree (Boulevard)	Crataegus crus-galli var. inermis (Hawthorn Thornless Cockspur)	Crataegus crus-galli var. inermis	Hawthorn Thornless Cock	Bareroo	1.25			2020 April - May
277726	MPRB 2021	2800 21st Ave S	na	44.95141185	-93.24275671	Street Tree (Boulevard)	Prunus virginiana 'Schubert' (Chokecherry 'Canada Red')	Prunus virginiana 'Schubert'	Chokecherry 'Canada Red	Bareroo	1.5			2020 April - May
277734	MPRB 2021	2801 21st Ave S	29th St E	44.95023874	-93.24199094	Street Tree (Boulevard)	Crataegus crus-galli var. inermis (Hawthorn Thornless Cockspur)	Crataegus crus-galli var. inermis	Hawthorn Thornless Cock	Bareroo	1.25			2020 April - May
277735	MPRB 2021	2801 21st Ave S	29th St E	44.95024444	-93.24178844	Street Tree (Boulevard)	Crataegus crus-galli var. inermis (Hawthorn Thornless Cockspur)	Crataegus crus-galli var. inermis	Hawthorn Thornless Cock	Bareroo	1.25			2020 April - May
277736	MPRB 2021	2801 21st Ave S	29th St E	44.95024064	-93.24136465	Street Tree (Boulevard)	Crataegus crus-galli var. inermis (Hawthorn Thornless Cockspur)	Crataegus crus-galli var. inermis	Hawthorn Thornless Cock	Bareroo	1.25			2020 April - May
277739	MPRB 2021	2801 21st Ave S	29th St E	44.95024728	-93.24113532	Street Tree (Boulevard)	Crataegus crus-galli var. inermis (Hawthorn Thornless Cockspur)	Crataegus crus-galli var. inermis	Hawthorn Thornless Cock	Bareroo	1.25			2020 April - May
277743	MPRB 2021	2801 21st Ave S	29th St E	44.95023684	-93.24079066	Street Tree (Boulevard)	Crataegus crus-galli var. inermis (Hawthorn Thornless Cockspur)	Crataegus crus-galli var. inermis	Hawthorn Thornless Cock	Bareroo	1.25			2020 April - May
277748	MPRB 2021	2801 Cedar Ave S	na	44.95190823	-93.24689939	Street Tree (Boulevard)	Prunus virginiana 'Schubert' (Chokecherry 'Canada Red')	Prunus virginiana 'Schubert'	Chokecherry 'Canada Red	Bareroo	1.5			2020 April - May
277749	MPRB 2021	1855 28th St E	na	44.95190728	-93.24625029	Street Tree (Boulevard)	Prunus virginiana 'Schubert' (Chokecherry 'Canada Red')	Prunus virginiana 'Schubert'	Chokecherry 'Canada Red	Bareroo	1.5			2020 April - May
277783	MPRB 2021	2904 Cedar Ave S	29th St E	44.95004306	-93.24773023	Street Tree (Boulevard)	Prunus virginiana 'Schubert' (Chokecherry 'Canada Red')	Prunus virginiana 'Schubert'	Chokecherry 'Canada Red	Bareroo	1.5			2020 April - May
277784	MPRB 2021	2904 Cedar Ave S	29th St E	44.95004021	-93.24782678	Street Tree (Boulevard)	Prunus virginiana 'Schubert' (Chokecherry 'Canada Red')	Prunus virginiana 'Schubert'	Chokecherry 'Canada Red	Bareroo	1.5			2020 April - May
277785	MPRB 2021	2904 Cedar Ave S	29th St E	44.95003831	-93.24795017	Street Tree (Boulevard)	Prunus virginiana 'Schubert' (Chokecherry 'Canada Red')	Prunus virginiana 'Schubert'	Chokecherry 'Canada Red	Bareroo	1.5			2020 April - May
277786	MPRB 2021	2901 18th Ave S	29th St E	44.95003736	-93.24826533	Street Tree (Boulevard)	Crataegus crus-galli var. inermis (Hawthorn Thornless Cockspur)	Crataegus crus-galli var. inermis	Hawthorn Thornless Cock	Bareroo	1.25			2020 April - May
277787	MPRB 2022	2901 18th Ave S	29th St E	44.95003736	-93.24839944	Street Tree (Boulevard)	Amelanchier x grandiflora 'Autumn Brilliance' (Serviceberry 'Aut	Amelanchier x grandiflora 'Autumn Brilliance'	Bareroot	1.5	2022 - Planting Spring - Replacement - Other	04/28/2022		April - May
277791	MPRB 2021	2905 17th Ave S	29th St E	44.95003546	-93.2497848	Street Tree (Boulevard)	Malus 'Spring Snow' (Crabapple 'Spring Snow')	Malus 'Spring Snow'	Crabapple 'Spring Snow')	Bareroo	1.5			2021 April - May
277792	MPRB 2021	2905 17th Ave S	29th St E	44.95004116	-93.24959436	Street Tree (Boulevard)	Crataegus crus-galli var. inermis (Hawthorn Thornless Cockspur)	Crataegus crus-galli var. inermis	Hawthorn Thornless Cock	Bareroo	1.25			2020 April - May
277793	MPRB 2021	2905 17th Ave S	29th St E	44.95003926	-93.24941868	Street Tree (Boulevard)	Crataegus crus-galli var. inermis (Hawthorn Thornless Cockspur)	Crataegus crus-galli var. inermis	Hawthorn Thornless Cock	Bareroo	1.25			2020 April - May
277796	MPRB 2022	2901 16th Ave S	29th St E	44.95003965	-93.25106689	Street Tree (Boulevard)	Amelanchier x grandiflora 'Autumn Brilliance' (Serviceberry 'Aut	Amelanchier x grandiflora 'Autumn Brilliance'	Bareroot	1.5	2022 - Planting Spring - Replacement - Ash	04/28/2022		April - May

277797	MPRB 2021	2901 16th Ave S	29th St E	44.95003775	-93.25096899	Street Tree (Boulevard)	Crataegus crus-galli var. inermis (Hawthorn Thornless Cockspur)	Crataegus crus-galli var. inermis	Hawthorn Thornless Cock	Bareroo	1.25			2020	April - May
277798	MPRB 2021	2901 16th Ave S	29th St E	44.95003585	-93.25084561	Street Tree (Boulevard)	Crataegus crus-galli var. inermis (Hawthorn Thornless Cockspur)	Crataegus crus-galli var. inermis	Hawthorn Thornless Cock	Bareroo	1.25			2020	April - May
277803	MPRB 2021	1609 28th St E	na	44.95189327	-93.25071821	Street Tree (Boulevard)	Ginkgo biloba 'Autumn Gold' (Ginkgo 'Autumn Gold')	Ginkgo biloba 'Autumn Gold'	Ginkgo 'Autumn Gold')	Bareroo	1.5			2020	April - May
277807	MPRB 2021	2655 Cedar Ave S	27th St E	44.95381706	-93.24716428	Street Tree (Boulevard)	Crataegus crus-galli var. inermis (Hawthorn Thornless Cockspur)	Crataegus crus-galli var. inermis	Hawthorn Thornless Cock	Bareroo	1.25			2020	April - May
277808	MPRB 2021	2601 Longfellow Ave	26th St E	44.9554851	-93.24574279	Street Tree (Boulevard)	Prunus virginiana 'Schubert' (Chokecherry 'Canada Red')	Prunus virginiana 'Schubert'	Chokecherry 'Canada Red	Bareroo	1.5			2020	April - May
277809	MPRB 2021	2601 Longfellow Ave	26th St E	44.95548605	-93.24555504	Street Tree (Boulevard)	Amelanchier x grandiflora 'Autumn Brilliance' (Serviceberry 'Aut	Amelanchier x grandiflora 'Autumn Brilliance'	Serviceberry 'Autumn Bril	Bareroo	1.5			2020	April - May
277820	MPRB 2021	2546 Cedar Ave S	26th St E	44.95561606	-93.24774238	Street Tree (Boulevard)	Prunus virginiana 'Schubert' (Chokecherry 'Canada Red')	Prunus virginiana 'Schubert'	Chokecherry 'Canada Red	Bareroo	1.5			2020	April - May
277824	MPRB 2021	2600 Cedar Ave S	26th St E	44.95548605	-93.24773567	Street Tree (Boulevard)	Prunus virginiana 'Schubert' (Chokecherry 'Canada Red')	Prunus virginiana 'Schubert'	Chokecherry 'Canada Red	Bareroo	1.5			2020	April - May
277827	MPRB 2021	2601 18th Ave S	26th St E	44.95548225	-93.24846255	Street Tree (Boulevard)	Crataegus crus-galli var. inermis (Hawthorn Thornless Cockspur)	Crataegus crus-galli var. inermis	Hawthorn Thornless Cock	Bareroo	1.25			2020	April - May
277828	MPRB 2021	2601 18th Ave S	26th St E	44.9554851	-93.2483043	Street Tree (Boulevard)	Crataegus crus-galli var. inermis (Hawthorn Thornless Cockspur)	Crataegus crus-galli var. inermis	Hawthorn Thornless Cock	Bareroo	1.25			2020	April - May
277829	MPRB 2021	2601 18th Ave S	26th St E	44.9554813	-93.24814203	Street Tree (Boulevard)	Crataegus crus-galli var. inermis (Hawthorn Thornless Cockspur)	Crataegus crus-galli var. inermis	Hawthorn Thornless Cock	Bareroo	1.25			2020	April - May
277857	MPRB 2021	2542 17th Ave S	26th St E	44.95560515	-93.2504239	Street Tree (Boulevard)	Gymnocladus dioicus 'McKBranched' (Coffeetree Kentucky 'Dec	Gymnocladus dioicus 'McKBranched'	Coffeetree Kentucky 'Dec	Bareroo	1.5			2020	April - May
277858	MPRB 2021	2642 Longfellow Ave	na	44.95422712	-93.24617663	Street Tree (Boulevard)	Ginkgo biloba 'Autumn Gold' (Ginkgo 'Autumn Gold')	Ginkgo biloba 'Autumn Gold'	Ginkgo 'Autumn Gold')	Bareroo	1.5			2020	April - May
277860	MPRB 2021	2650 16th Ave S	27th St E	44.95381143	-93.25165638	Street Tree (Boulevard)	Prunus virginiana 'Schubert' (Chokecherry 'Canada Red')	Prunus virginiana 'Schubert'	Chokecherry 'Canada Red	Bareroo	1.5			2020	April - May
277872	MPRB 2021	1716 27th St E	na	44.95381143	-93.24918606	Street Tree (Boulevard)	Ginkgo biloba 'Autumn Gold' (Ginkgo 'Autumn Gold')	Ginkgo biloba 'Autumn Gold'	Ginkgo 'Autumn Gold')	Bareroo	1.5			2020	April - May
277884	MPRB 2022	1524 Aldrich Ave N	*na	44.9951929	-93.28919784	Parkland/Golf Course	Carpinus caroliniana (Beech Blue - Musclewood)	Carpinus caroliniana	Bareroot	1.5	2022 - Planting Spring - Replacement - Other	04/27/2022		2021	April - May
277894	MPRB 2021	2700 2nd Ave N	na	44.97723888	-93.31507094	Parkland/Golf Course	Quercus rubra (*Oak Northern Red)	Quercus rubra	*Oak Northern Red)	Bareroo	18			2021	April - May
277895	MPRB 2021	2700 2nd Ave N	na	44.97731477	-93.31484564	Woodland/Natural Area	Quercus rubra (*Oak Northern Red)	Quercus rubra	*Oak Northern Red)	Bareroo	18			2021	April - May
277896	MPRB 2021	2700 2nd Ave N	na	44.97726165	-93.31491001	Woodland/Natural Area	Quercus rubra (*Oak Northern Red)	Quercus rubra	*Oak Northern Red)	Bareroo	18			2021	April - May
277897	MPRB 2021	2700 2nd Ave N	na	44.97732236	-93.31500657	Woodland/Natural Area	Quercus rubra (*Oak Northern Red)	Quercus rubra	*Oak Northern Red)	Bareroo	18			2021	April - May
277898	MPRB 2021	2700 2nd Ave N	na	44.97732995	-93.3151675	Woodland/Natural Area	Quercus rubra (*Oak Northern Red)	Quercus rubra	*Oak Northern Red)	Bareroo	18			2021	April - May
277899	MPRB 2021	2700 2nd Ave N	na	44.9774362	-93.31513532	Woodland/Natural Area	Quercus rubra (*Oak Northern Red)	Quercus rubra	*Oak Northern Red)	Bareroo	18			2021	April - May
277900	MPRB 2021	2700 2nd Ave N	na	44.97737549	-93.31502132	Woodland/Natural Area	Quercus rubra (*Oak Northern Red)	Quercus rubra	*Oak Northern Red)	Bareroo	18			2021	April - May
277901	MPRB 2021	2700 2nd Ave N	na	44.97744	-93.314965	Woodland/Natural Area	Quercus rubra (*Oak Northern Red)	Quercus rubra	*Oak Northern Red)	Bareroo	18			2021	April - May
277902	MPRB 2021	2700 2nd Ave N	na	44.97739446	-93.31493013	Woodland/Natural Area	Quercus rubra (*Oak Northern Red)	Quercus rubra	*Oak Northern Red)	Bareroo	18			2021	April - May
277903	MPRB 2021	2700 2nd Ave N	na	44.97751589	-93.31503205	Woodland/Natural Area	Quercus rubra (*Oak Northern Red)	Quercus rubra	*Oak Northern Red)	Bareroo	18			2021	April - May
277904	MPRB 2021	2700 2nd Ave N	na	44.97750641	-93.31513666	Woodland/Natural Area	Quercus rubra (*Oak Northern Red)	Quercus rubra	*Oak Northern Red)	Bareroo	18			2021	April - May
277905	MPRB 2021	2700 2nd Ave N	na	44.97748933	-93.31506424	Woodland/Natural Area	Quercus rubra (*Oak Northern Red)	Quercus rubra	*Oak Northern Red)	Bareroo	18			2021	April - May
277906	MPRB 2021	2700 2nd Ave N	na	44.97750261	-93.31495159	Woodland/Natural Area	Quercus rubra (*Oak Northern Red)	Quercus rubra	*Oak Northern Red)	Bareroo	18			2021	April - May
277907	MPRB 2021	2700 2nd Ave N	na	44.97748174	-93.31499182	Woodland/Natural Area	Quercus rubra (*Oak Northern Red)	Quercus rubra	*Oak Northern Red)	Bareroo	18			2021	April - May
277908	MPRB 2022	2200 53rd St W	na	44.90698591	-93.30741242	Street Tree (Boulevard)	Syringa reticulata 'Ivory Silk' (Lilac Japanese Tree 'Ivory Silk')	Syringa reticulata 'Ivory Silk'	Bareroot	1.5	2022 - Planting Spring - Citizen Ash Replacement	04/12/2022		2021	April - May
277909	MPRB 2021	2700 2nd Ave N	na	44.97746656	-93.31491404	Woodland/Natural Area	Quercus rubra (*Oak Northern Red)	Quercus rubra	*Oak Northern Red)	Bareroo	18			2021	April - May
277910	MPRB 2021	2700 2nd Ave N	na	44.97766199	-93.31482552	Woodland/Natural Area	Quercus rubra (*Oak Northern Red)	Quercus rubra	*Oak Northern Red)	Bareroo	18			2021	April - May
277911	MPRB 2021	2700 2nd Ave N	na	44.97760507	-93.31487112	Woodland/Natural Area	Quercus rubra (*Oak Northern Red)	Quercus rubra	*Oak Northern Red)	Bareroo	18			2021	April - May
277912	MPRB 2021	2700 2nd Ave N	na	44.97759558	-93.31481748	Woodland/Natural Area	Quercus rubra (*Oak Northern Red)	Quercus rubra	*Oak Northern Red)	Bareroo	18			2021	April - May
277913	MPRB 2021	2700 2nd Ave N	na	44.9775804	-93.31491404	Woodland/Natural Area	Quercus rubra (*Oak Northern Red)	Quercus rubra	*Oak Northern Red)	Bareroo	18			2021	April - May
277914	MPRB 2021	2700 2nd Ave N	na	44.97753676	-93.31486844	Woodland/Natural Area	Quercus rubra (*Oak Northern Red)	Quercus rubra	*Oak Northern Red)	Bareroo	18			2021	April - May
277915	MPRB 2021	2700 2nd Ave N	na	44.97755384	-93.31495159	Woodland/Natural Area	Quercus rubra (*Oak Northern Red)	Quercus rubra	*Oak Northern Red)	Bareroo	18			2021	April - May
277916	MPRB 2021	2700 2nd Ave N	na	44.9776544	-93.31494622	Woodland/Natural Area	Quercus rubra (*Oak Northern Red)	Quercus rubra	*Oak Northern Red)	Bareroo	18			2021	April - May
277917	MPRB 2021	2700 2nd Ave N	na	44.97764112	-93.31502669	Woodland/Natural Area	Quercus rubra (*Oak Northern Red)	Quercus rubra	*Oak Northern Red)	Bareroo	18			2021	April - May
277918	MPRB 2021	2700 2nd Ave N	na	44.97761266	-93.31497841	Woodland/Natural Area	Quercus rubra (*Oak Northern Red)	Quercus rubra	*Oak Northern Red)	Bareroo	18			2021	April - May
277919	MPRB 2021	2700 2nd Ave N	na	44.97772081	-93.31488721	Woodland/Natural Area	Quercus rubra (*Oak Northern Red)	Quercus rubra	*Oak Northern Red)	Bareroo	18			2021	April - May
277920	MPRB 2021	2700 2nd Ave N	na	44.97774547	-93.31491404	Woodland/Natural Area	Quercus rubra (*Oak Northern Red)	Quercus rubra	*Oak Northern Red)	Bareroo	18			2021	April - May
277921	MPRB 2021	2700 2nd Ave N	na	44.97771132	-93.31478797	Woodland/Natural Area	Quercus rubra (*Oak Northern Red)	Quercus rubra	*Oak Northern Red)	Bareroo	18			2021	April - May
277922	MPRB 2021	2700 2nd Ave N	na	44.97760696	-93.31511252	Woodland/Natural Area	Quercus rubra (*Oak Northern Red)	Quercus rubra	*Oak Northern Red)	Bareroo	18			2021	April - May
277923	MPRB 2021	2700 2nd Ave N	na	44.97759558	-93.31519298	Woodland/Natural Area	Quercus rubra (*Oak Northern Red)	Quercus rubra	*Oak Northern Red)	Bareroo	18			2021	April - May
277924	MPRB 2021	2700 2nd Ave N	na	44.97755953	-93.31521712	Woodland/Natural Area	Quercus rubra (*Oak Northern Red)	Quercus rubra	*Oak Northern Red)	Bareroo	18			2021	April - May
277925	MPRB 2021	2700 2nd Ave N	na	44.9775121	-93.3152359	Woodland/Natural Area	Quercus alba (*Oak White)	Quercus alba	*Oak White)	Bareroo	18			2021	April - May
277926	MPRB 2021	2700 2nd Ave N	na	44.97783212	-93.31524529	Woodland/Natural Area	Quercus alba (*Oak White)	Quercus alba	*Oak White)	Bareroo	18			2021	April - May
277927	MPRB 2021	2700 2nd Ave N	na	44.97768128	-93.31523724	Woodland/Natural Area	Quercus alba (*Oak White)	Quercus alba	*Oak White)	Bareroo	18			2021	April - May
277928	MPRB 2021	2700 2nd Ave N	na	44.97767037	-93.31525065	Woodland/Natural Area	Quercus alba (*Oak White)	Quercus alba	*Oak White)	Bareroo	18			2021	April - May
277929	MPRB 2021	2700 2nd Ave N	na	44.97766183	-93.31523724	Woodland/Natural Area	Quercus alba (*Oak White)	Quercus alba	*Oak White)	Bareroo	18			2021	April - May
277930	MPRB 2021	2700 2nd Ave N	na	44.97779038	-93.31527211	Woodland/Natural Area	Quercus alba (*Oak White)	Quercus alba	*Oak White)	Bareroo	18			2021	April - May
277931	MPRB 2021	2700 2nd Ave N	na	44.97792319	-93.31524529	Woodland/Natural Area	Quercus alba (*Oak White)	Quercus alba	*Oak White)	Bareroo	18			2021	April - May
277932	MPRB 2021	2700 2nd Ave N	na	44.97799149	-93.31526138	Woodland/Natural Area	Quercus alba (*Oak White)	Quercus alba	*Oak White)	Bareroo	18			2021	April - May
277933	MPRB 2021	2700 2nd Ave N	na	44.97867453	-93.31444867	Woodland/Natural Area	Quercus alba (*Oak White)	Quercus alba	*Oak White)	Bareroo	18			2021	April - May
277934	MPRB 2021	2700 2nd Ave N	na	44.97790801	-93.3152882	Woodland/Natural Area	Quercus alba (*Oak White)	Quercus alba	*Oak White)	Bareroo	18			2021	April - May
277935	MPRB 2021	2700 2nd Ave N	na	44.97804082	-93.31524529	Woodland/Natural Area	Quercus alba (*Oak White)	Quercus alba	*Oak White)	Bareroo	18			2021	April - May
277936	MPRB 2021	2700 2nd Ave N	na	44.97865556	-93.31459351	Woodland/Natural Area	Quercus alba (*Oak White)	Quercus alba	*Oak White)	Bareroo	18			2021	April - May
277938	MPRB 2021	2700 2nd Ave N	na	44.97797631	-93.3152131	Woodland/Natural Area	Quercus alba (*Oak White)	Quercus alba	*Oak White)	Bareroo	18			2021	April - May
277940	MPRB 2021	2700 2nd Ave N	na	44.97861382	-93.31449695	Woodland/Natural Area	Quercus alba (*Oak White)	Quercus alba	*Oak White)	Bareroo	18			2021	April - May
277942	MPRB 2021	2700 2nd Ave N	na	44.97811292	-93.31525602	Woodland/Natural Area	Quercus alba (*Oak White)	Quercus alba	*Oak White)	Bareroo	18			2021	April - May
277944	MPRB 2021	2700 2nd Ave N	na	44.97860623	-93.31437893	Woodland/Natural Area	Quercus alba (*Oak White)	Quercus alba	*Oak White)	Bareroo	18			2021	April - May
277945	MPRB 2021	2700 2nd Ave N	na	44.97817743	-93.31526675	Woodland/Natural Area	Quercus alba (*Oak White)	Quercus alba	*Oak White)	Bareroo	18			2021	April - May
277948	MPRB 2021	2700 2nd Ave N	na	44.97824194	-93.31520774	Woodland/Natural Area	Quercus alba (*Oak White)	Quercus alba	*Oak White)	Bareroo	18			2021	April - May
277949	MPRB 2021	2700 2nd Ave N	na	44.9785531	-93.31459351	Woodland/Natural Area	Quercus alba (*Oak White)	Quercus alba	*Oak White)	Bareroo	18			2021	April - May
277950	MPRB 2021	2700 2nd Ave N	na	44.97817364	-93.31520371	Woodland/Natural Area	Quercus alba (*Oak White)	Quercus alba	*Oak White)	Bareroo	18			2021	April - May
277951	MPRB 2021	2700 2nd Ave N	na	44.97853033	-93.31443794	Woodland/Natural Area	Quercus alba (*Oak White)	Quercus alba	*Oak White)	Bareroo	18			2021	April - May
277952	MPRB 2021	2700 2nd Ave N	na	44.97819641	-93.31517689	Woodland/Natural Area	Quercus alba (*Oak White)	Quercus alba	*Oak White)	Bareroo	18			2021	April - May
277953	MPRB 2021	2700 2nd Ave N	na	44.97849618	-93.31452914	Woodland/Natural Area	Quercus alba (*Oak White)	Quercus alba	*Oak White)	Bareroo	18			2021	April - May
277954	MPRB 2021	2600 East Minnehaha Pkwy	East Lake Nokomis Pkwy	44.90292059	-93.24683057	Parkland/Golf Course	Taxodium distichum (*Baldcypress)	Taxodium distichum	*Baldcypress)	Bareroo	1.5			2020	April - May
277955	MPRB 2021	2700 2nd Ave N	na	44.97823056	-93.31527345	Woodland/Natural Area	Quercus alba (*Oak White)	Quercus alba	*Oak White)	Bareroo	18			2021	April - May
277956	MPRB 2021	2700 2nd Ave N	na	44.97854551	-93.3142931	Woodland/Natural Area	Quercus alba (*Oak White)	Quercus alba	*Oak White)	Bareroo	18			2021	April - May
277957	MPRB 2021	2700 2nd Ave N	na	44.97810154	-93.31526272	Woodland/Natural Area	Quercus alba (*Oak White)	Quercus alba	*Oak White)	Bareroo	18			2021	April - May
277958	MPRB 2021	2700 2nd Ave N	na	44.97824574	-93.31398197	Woodland/Natural Area	Quercus alba (*Oak White)	Quercus alba	*Oak White)	Bareroo	18			2021	April - May
277959	MPRB 2021	2600 East Minnehaha Pkwy	East Lake Nokomis Pkwy	44.9028313	-93.24670987	Parkland/Golf Course	Taxodium distichum (*Baldcypress)	Taxodium distichum	*Baldcypress)	Bareroo	1.5			2020	April - May
277960	MPRB 2021	2700 2nd Ave N	na	44.97823056	-93.31407316	Woodland/Natural Area	Quercus alba (*Oak White)	Quercus alba	*Oak White)	Bareroo	18			2021	April - May
277961	MPRB 2021	2700 2nd Ave N	na	44.9781319	-93.31525199	Woodland/Natural Area	Quercus alba (*Oak White)	Quercus alba	*Oak White)	Bareroo	18			2021	April - May
277962	MPRB 2021	2700 2nd Ave N	na	44.97815087	-93.31397124	Woodland/Natural Area	Quercus alba (*Oak White)	Quercus alba	*Oak White)	Bareroo	18			2021	April - May
277963	MPRB 2021	2700 2nd Ave N	na	44.97829507	-93.31527882	Woodland/Natural Area	Carya cordiformis (Hickory Bitternut)	Carya cordiformis	Hickory Bitternut)	Contain	18			2021	April - May
277964	MPRB 2021	2700 2nd Ave N	na	44.97761582	-93.31442051	Woodland/Natural Area	Carya cordiformis (Hickory Bitternut)	Carya cordiformis	Hickory Bitternut)	Contain	18			2021	April - May
277965	MPRB 2021	2700 2nd Ave N	na	44.97762341	-93.31420996	Woodland/Natural Area	Carya cordiformis (Hickory Bitternut)	Carya cordiformis	Hickory Bitternut)	Contain	18			2021	April - May
277966	MPRB 2021	2600 East Minnehaha Pkwy	East Lake Nokomis Pkwy	44.90305453	-93.24705856	Parkland/Golf Course	Betula nigra (Birch River)	Betula nigra	Birch River)	Bareroo	1.5			2020	April - May
277967	MPRB 2021	2700 2nd Ave N	na	44.97767274	-93.31427567	Woodland/Natural Area	Carya cordiformis (Hickory Bitternut)	Carya cordiformis	Hickory Bitternut)	Contain	18			2021	April - May
277968	MPRB 2021	2700 2nd Ave N	na	44.97769171	-93.31440442	Woodland/Natural Area	Carya cordiformis (Hickory Bitternut)	Carya cordiformis	Hickory Bitternut)	Contain	18			2021	April - May
277969	MPRB 2021	2700 2nd Ave N	na	44.97763479	-93.31431858	Woodland/Natural Area	Carya cordiformis (Hickory Bitternut)	Carya cordiformis	Hickory Bitternut)	Contain	18			2021	April - May
277970	MPRB 2021	2700 2nd Ave N	na	44.97814707	-93.31405439	Woodland/Natural Area	Carya cordiformis (Hickory Bitternut)	Carya cordiformis	Hickory Bitternut)	Contain	18			2021	April - May
277971	MPRB 2021	2700 2nd Ave N	na	44.97774863	-93.31431858	Woodland/Natural Area	Carya cordiformis (Hickory Bitternut)	Carya cordiformis	Hickory Bitternut)	Contain	18			2021	April - May
277972	MPRB 2021	2700 2nd Ave N	na	44.97808826	-93.31400343	Woodland/Natural Area	Carya cordiformis (Hickory Bitternut)	Carya cordiformis	Hickory Bitternut)	Contain	18			2021	April - May
277973	MPRB 2021	2700 2nd Ave N	na	44.9775551	-93.31434004	Woodland/Natural Area	Carya cordiformis (Hickory Bitternut)	Carya cordiformis	Hickory Bitternut)	Contain	18			2021	April - May
277974	MPRB 2021	2700 2nd Ave N	na	44.97809964	-93.3140973	Woodland/Natural Area	Carya cordiformis (Hickory Bitternut)	Carya cordiformis	Hickory Bitternut)	Contain	18			2021	April - May
277975	MPRB 2021	2700 2nd Ave N	na	44.97816225	-93.31386127	Woodland/Natural Area	Carya cordiformis (Hickory Bitternut)	Carya cordiformis	Hickory Bitternut)	Contain	18			2021	April - May
277976	MPRB 2021	2700 2nd Ave N	na	44.97750957	-93.31447415	Woodland/Natural Area	Ostrya virginiana (*Ironwood)	Ostrya virginiana	*Ironwood)	Bareroo	18			2021	April - May
277977	MPRB 2021	2700 2nd Ave N	na	44.97756649	-93.3144366	Woodland/Natural Area	Ostrya virginiana (*Ironwood)	Ostrya virginiana	*Ironwood)	Bareroo	18			2021	April - May
277978	MPRB 2022	2600 East Minnehaha Pkwy	East Lake Nokomis Pkwy	44.90267931	-93.2465248	Parkland/Golf Course	Taxodium distichum (*Baldcypress)	Taxodium distichum	Bareroot	1.5	2022 - Planting Spring - Replacement - Other	04/27/2022		2021	April - May
277979	MPRB 2021	2700 2nd Ave N	na	44.97832163	-93.31378348	Woodland/Natural Area	Ostrya virginiana (*Ironwood)	Ostrya virginiana	*Ironwood)	Bareroo	18			2021	April - May
277980	MPRB 2021	2700 2nd Ave N	na	44.97752095	-93.31434541	Woodland/Natural Area	Ostrya virginiana (*Ironwood)	Ostrya virginiana	*Ironwood)	Bareroo	18			2021	April - May
277981	MPRB 2021	2700 2nd Ave N	na	44.97749439	-93.31438296	Woodland/Natural Area	Ostrya virginiana (*Ironwood)	Ostrya virginiana	*Ironwood)	Bareroo	18			2021	April - May
277982	MPRB 2021	2700 2nd Ave N	na	44.97851516	-93.31386663	Woodland/Natural Area	Carya cordiformis (Hickory Bitternut)	Carya cordiformis	Hickory Bitternut)	Contain	18			2021	April - May
277983	MPRB 2021	2700 2nd Ave N	na	44.97790042	-93.31427567	Woodland/Natural Area	Carya cordiformis (Hickory Bitternut)	Carya cordiformis	Hickory Bitternut)	Contain	18			2021	April - May

277984	MPRB	2021	2700	2nd Ave N	na	44.97860433	-93.31399806	Woodland/Natural Area	Carya ovata (Hickory Shagbark)	Carya ovata	Hickory Shagbark)	Bareroo	18			2021	April - May
277985	MPRB	2021	2700	2nd Ave N	na	44.97865745	-93.31399538	Woodland/Natural Area	Ostrya virginiana (*Ironwood)	Ostrya virginiana	*Ironwood)	Bareroo	18			2021	April - May
277986	MPRB	2021	2700	2nd Ave N	na	44.97863279	-93.31388809	Woodland/Natural Area	Ostrya virginiana (*Ironwood)	Ostrya virginiana	*Ironwood)	Bareroo	18			2021	April - May
277987	MPRB	2021	2700	2nd Ave N	na	44.97807498	-93.31455462	Woodland/Natural Area	Ostrya virginiana (*Ironwood)	Ostrya virginiana	*Ironwood)	Bareroo	18			2021	April - May
277991	MPRB	2021	2700	2nd Ave N	na	44.97920388	-93.3150629	Woodland/Natural Area	Ostrya virginiana (*Ironwood)	Ostrya virginiana	*Ironwood)	Bareroo	18			2021	April - May
277994	MPRB	2021	2700	2nd Ave N	na	44.9781319	-93.31449025	Woodland/Natural Area	Ostrya virginiana (*Ironwood)	Ostrya virginiana	*Ironwood)	Bareroo	18			2021	April - May
277996	MPRB	2021	2700	2nd Ave N	na	44.97914696	-93.31512191	Woodland/Natural Area	Ostrya virginiana (*Ironwood)	Ostrya virginiana	*Ironwood)	Bareroo	18			2021	April - May
277998	MPRB	2021	2700	2nd Ave N	na	44.97923993	-93.31517823	Woodland/Natural Area	Ostrya virginiana (*Ironwood)	Ostrya virginiana	*Ironwood)	Bareroo	18			2021	April - May
277999	MPRB	2021	2700	2nd Ave N	na	44.97813949	-93.31457071	Woodland/Natural Area	Acer saccharum (*Maple Sugar)	Acer saccharum	*Maple Sugar)	Bareroo	18			2021	April - May
278000	MPRB	2021	2700	2nd Ave N	na	44.97929305	-93.31519164	Woodland/Natural Area	Acer saccharum (*Maple Sugar)	Acer saccharum	*Maple Sugar)	Bareroo	18			2021	April - May
278004	MPRB	2021	2700	2nd Ave N	na	44.97899897	-93.31510045	Woodland/Natural Area	Acer saccharum (*Maple Sugar)	Acer saccharum	*Maple Sugar)	Bareroo	18			2021	April - May
278007	MPRB	2021	2700	2nd Ave N	na	44.97895533	-93.31516214	Woodland/Natural Area	Carpinus caroliniana (Beech Blue - Musclewood)	Carpinus caroliniana	Beech Blue - Musclewooc	Bareroo	18			2021	April - May
278009	MPRB	2021	2700	2nd Ave N	na	44.97833681	-93.31521444	Woodland/Natural Area	Acer saccharum (*Maple Sugar)	Acer saccharum	*Maple Sugar)	Bareroo	18			2021	April - May
278011	MPRB	2021	2700	2nd Ave N	na	44.97891928	-93.31507094	Woodland/Natural Area	Acer saccharum (*Maple Sugar)	Acer saccharum	*Maple Sugar)	Bareroo	18			2021	April - May
278012	MPRB	2021	2700	2nd Ave N	na	44.97838614	-93.31525736	Woodland/Natural Area	Prunus virginiana (Chokecherry)	Prunus virginiana	Chokecherry)	Bareroo	18			2021	April - May
278013	MPRB	2021	2700	2nd Ave N	na	44.9788358	-93.31511654	Woodland/Natural Area	Prunus serotina (Cherry Black)	Prunus serotina	Cherry Black)	Bareroo	18			2021	April - May
278014	MPRB	2021	2700	2nd Ave N	na	44.97842408	-93.31518762	Woodland/Natural Area	Prunus serotina (Cherry Black)	Prunus serotina	Cherry Black)	Bareroo	18			2021	April - May
278016	MPRB	2021	2700	2nd Ave N	na	44.97846203	-93.31526809	Woodland/Natural Area	Prunus serotina (Cherry Black)	Prunus serotina	Cherry Black)	Bareroo	18			2021	April - May
278017	MPRB	2021	2700	2nd Ave N	na	44.9787637	-93.31523188	Woodland/Natural Area	Prunus serotina (Cherry Black)	Prunus serotina	Cherry Black)	Bareroo	18			2021	April - May
278018	MPRB	2021	2700	2nd Ave N	na	44.97874283	-93.31514873	Woodland/Natural Area	Prunus serotina (Cherry Black)	Prunus serotina	Cherry Black)	Bareroo	18			2021	April - May
278019	MPRB	2021	2700	2nd Ave N	na	44.97842408	-93.31524126	Woodland/Natural Area	Prunus serotina (Cherry Black)	Prunus serotina	Cherry Black)	Bareroo	18			2021	April - May
278020	MPRB	2021	2700	2nd Ave N	na	44.97867263	-93.31514873	Woodland/Natural Area	Prunus virginiana (Chokecherry)	Prunus virginiana	Chokecherry)	Bareroo	18			2021	April - May
278021	MPRB	2021	2700	2nd Ave N	na	44.97849429	-93.31527077	Woodland/Natural Area	Prunus virginiana (Chokecherry)	Prunus virginiana	Chokecherry)	Bareroo	18			2021	April - May
278022	MPRB	2021	2700	2nd Ave N	na	44.97863469	-93.31518091	Woodland/Natural Area	Prunus virginiana (Chokecherry)	Prunus virginiana	Chokecherry)	Bareroo	18			2021	April - May
278023	MPRB	2021	2700	2nd Ave N	na	44.97843167	-93.31528954	Woodland/Natural Area	Prunus serotina (Cherry Black)	Prunus serotina	Cherry Black)	Bareroo	18			2021	April - May
278024	MPRB	2021	2700	2nd Ave N	na	44.97859674	-93.31521578	Woodland/Natural Area	Prunus virginiana (Chokecherry)	Prunus virginiana	Chokecherry)	Bareroo	18			2021	April - May
278025	MPRB	2021	2700	2nd Ave N	na	44.97846962	-93.3152359	Woodland/Natural Area	Prunus virginiana (Chokecherry)	Prunus virginiana	Chokecherry)	Bareroo	18			2021	April - May
278026	MPRB	2021	2700	2nd Ave N	na	44.97854931	-93.31516214	Woodland/Natural Area	Prunus virginiana (Chokecherry)	Prunus virginiana	Chokecherry)	Bareroo	18			2021	April - May
278027	MPRB	2021	2700	2nd Ave N	na	44.97840132	-93.3152815	Woodland/Natural Area	Ostrya virginiana (*Ironwood)	Ostrya virginiana	*Ironwood)	Bareroo	18			2021	April - May
278028	MPRB	2021	2700	2nd Ave N	na	44.9785531	-93.31523456	Woodland/Natural Area	Ulmus americana 'St Croix PP20 097' (Elm American 'St. Croix')	Ulmus americana 'St Croix PP20 097'	Elm American 'St. Croix')	Bareroo	18			2021	April - May
278029	MPRB	2021	2700	2nd Ave N	na	44.97835768	-93.3152815	Woodland/Natural Area	Ulmus americana 'St Croix PP20 097' (Elm American 'St. Croix')	Ulmus americana 'St Croix PP20 097'	Elm American 'St. Croix')	Bareroo	18			2021	April - May
278030	MPRB	2021	2700	2nd Ave N	na	44.97858725	-93.31514873	Woodland/Natural Area	Ulmus americana 'St Croix PP20 097' (Elm American 'St. Croix')	Ulmus americana 'St Croix PP20 097'	Elm American 'St. Croix')	Bareroo	18			2021	April - May
278031	MPRB	2021	2700	2nd Ave N	na	44.97853603	-93.31527882	Woodland/Natural Area	Ulmus americana 'St Croix PP20 097' (Elm American 'St. Croix')	Ulmus americana 'St Croix PP20 097'	Elm American 'St. Croix')	Bareroo	18			2021	April - May
278032	MPRB	2021	2700	2nd Ave N	na	44.97871058	-93.3151836	Woodland/Natural Area	Ulmus americana 'St Croix PP20 097' (Elm American 'St. Croix')	Ulmus americana 'St Croix PP20 097'	Elm American 'St. Croix')	Bareroo	18			2021	April - May
278068	MPRB	2021	5250	Lyndale Ave N	na	45.05013521	-93.2833607	Parkland/Golf Course	Larix laricina (Tamarack)	Larix laricina	Tamarack)	Bareroo	60			2020	April - May
278069	MPRB	2021	5250	Lyndale Ave N	na	45.05024891	-93.28338753	Parkland/Golf Course	Larix laricina (Tamarack)	Larix laricina	Tamarack)	Bareroo	60			2020	April - May
278146	MPRB	2021	3908	Park Ave	na	44.93197468	-93.26514296	Street Tree (Boulevard)	Gleditsia triacanthos var. inermis 'Shademaster' (Honeylocust Cc	Gleditsia triacanthos var. inermis 'Shademaster'	Honeylocust Common Th	Bareroo	1.5			2021	April - May
278147	MPRB	2021	621	38th St E	Oakland Ave	44.93400358	-93.26621718	Street Tree (Boulevard)	Ginkgo biloba 'Autumn Gold' (Ginkgo 'Autumn Gold')	Ginkgo biloba 'Autumn Gold'	Ginkgo 'Autumn Gold')	Bareroo	1.5			2021	April - May
278148	MPRB	2021	4012	Oakland Ave	na	44.93004256	-93.26636739	Street Tree (Boulevard)	Malus 'Spring Snow' (Crabapple 'Spring Snow')	Malus 'Spring Snow'	Crabapple 'Spring Snow')	Bareroo	1.5			2021	April - May
278149	MPRB	2021	4032	Oakland Ave	na	44.92946054	-93.26636336	Street Tree (Boulevard)	Ginkgo biloba 'Autumn Gold' (Ginkgo 'Autumn Gold')	Ginkgo biloba 'Autumn Gold'	Ginkgo 'Autumn Gold')	Bareroo	1.5			2021	April - May
278150	MPRB	2021	4116	Oakland Ave	na	44.92817399	-93.26636739	Street Tree (Boulevard)	Gleditsia triacanthos var. inermis 'Harve' (Honeylocust Common	Gleditsia triacanthos var. inermis 'Harve'	Honeylocust Common Th	Bareroo	1.5			2021	April - May
278152	MPRB	2021	3426	Lake St W	West Lake Of The Isles Pkwy	44.95112121	-93.30846386	Parkland/Golf Course	Ginkgo biloba 'The President' (Ginkgo 'Presidential Gold')	Ginkgo biloba 'The President'	Ginkgo 'Presidential Gold	Bareroo	1.5			2020	April - May
278153	MPRB	2021	3426	Lake St W	West Lake Of The Isles Pkwy	44.95105714	-93.3084813	Parkland/Golf Course	Gleditsia triacanthos var. inermis 'Harve' (Honeylocust Common	Gleditsia triacanthos var. inermis 'Harve'	Honeylocust Common Th	Bareroo	1.5			2020	April - May
278160	MPRB	2022	4001	Portland Ave	40th St E	44.9304965	-93.2673311	Street Tree (Boulevard)	Gymnocladus dioicus 'Espresso' (Coffeetree Kentucky 'Espresso'	Gymnocladus dioicus 'Espresso'	Bareroot	1.5	2022 - Planting Spring - Replacement - Other	04/25/2022		April - May
278186	MPRB	2021	3925	Clinton Ave	na	44.93155395	-93.27137692	Street Tree (Boulevard)	Aesculus x 'Homestead' (Buckeye 'Homestead')	Aesculus x 'Homestead'	Buckeye 'Homestead')	Bareroo	1.5			2021	April - May
278189	MPRB	2021	3944	Clinton Ave	na	44.93097384	-93.27151907	Street Tree (Boulevard)	Aesculus x 'Homestead' (Buckeye 'Homestead')	Aesculus x 'Homestead'	Buckeye 'Homestead')	Bareroo	1.5			2021	April - May
278190	MPRB	2021	4045	Clinton Ave	na	44.9290958	-93.27137692	Street Tree (Boulevard)	Ginkgo biloba 'Autumn Gold' (Ginkgo 'Autumn Gold')	Ginkgo biloba 'Autumn Gold'	Ginkgo 'Autumn Gold')	Bareroo	1.5			2021	April - May
278199	MPRB	2021	4100	Oakland Ave	na	44.92871087	-93.26642656	Street Tree (Boulevard)	Gleditsia triacanthos var. inermis 'Shademaster' (Honeylocust Cc	Gleditsia triacanthos var. inermis 'Shademaster'	Honeylocust Common Th	Bareroo	1.5			2021	April - May
278200	MPRB	2021	4100	Oakland Ave	na	44.92870707	-93.26657006	Street Tree (Boulevard)	Gleditsia triacanthos var. inermis 'Shademaster' (Honeylocust Cc	Gleditsia triacanthos var. inermis 'Shademaster'	Honeylocust Common Th	Bareroo	1.5			2021	April - May
278201	MPRB	2021	4101	Oakland Ave	na	44.92870517	-93.26612213	Street Tree (Boulevard)	Ginkgo biloba 'Autumn Gold' (Ginkgo 'Autumn Gold')	Ginkgo biloba 'Autumn Gold'	Ginkgo 'Autumn Gold')	Bareroo	1.5			2021	April - May
278203	MPRB	2021	4001	Columbus Ave	na	44.93050774	-93.26324211	Street Tree (Boulevard)	Malus 'Spring Snow' (Crabapple 'Spring Snow')	Malus 'Spring Snow'	Crabapple 'Spring Snow')	Bareroo	1.5			2021	April - May
278204	MPRB	2021	3900	Chicago Ave	40th St E	44.93061408	-93.263741	Street Tree (Boulevard)	Ginkgo biloba 'Autumn Gold' (Ginkgo 'Autumn Gold')	Ginkgo biloba 'Autumn Gold'	Ginkgo 'Autumn Gold')	Bareroo	1.5			2021	April - May
278205	MPRB	2021	3900	Chicago Ave	40th St E	44.93068909	-93.26418357	Street Tree (Boulevard)	Ginkgo biloba 'Autumn Gold' (Ginkgo 'Autumn Gold')	Ginkgo biloba 'Autumn Gold'	Ginkgo 'Autumn Gold')	Bareroo	1.5			2021	April - May
278212	MPRB	2021	1526	Lyndale Ave N	*na	44.99488228	-93.28722759	Parkland/Golf Course	Ulmus americana 'Lewis & Clark' (Elm American 'Prairie Expeditio	Ulmus americana 'Lewis & Clark'	Elm American 'Prairie Exp	Bareroo	1.5			2020	April - May
278213	MPRB	2021	1526	Lyndale Ave N	*na	44.99497034	-93.28724229	Parkland/Golf Course	Ulmus americana 'Lewis & Clark' (Elm American 'Prairie Expeditio	Ulmus americana 'Lewis & Clark'	Elm American 'Prairie Exp	Bareroo	1.5			2020	April - May
278214	MPRB	2021	3901	2nd Ave S	na	44.93229268	-93.27353375	Street Tree (Boulevard)	Ginkgo biloba 'Autumn Gold' (Ginkgo 'Autumn Gold')	Ginkgo biloba 'Autumn Gold'	Ginkgo 'Autumn Gold')	Bareroo	1.5			2021	April - May
278217	MPRB	2021	3853	Oakland Ave	na	44.93242086	-93.26578753	Street Tree (Boulevard)	Ginkgo biloba 'Autumn Gold' (Ginkgo 'Autumn Gold')	Ginkgo biloba 'Autumn Gold'	Ginkgo 'Autumn Gold')	Bareroo	1.5			2021	April - May
278218	MPRB	2021	3900	Chicago Ave	na	44.93231452	-93.26446252	Street Tree (Boulevard)	Gleditsia triacanthos var. inermis 'Harve' (Honeylocust Common	Gleditsia triacanthos var. inermis 'Harve'	Honeylocust Common Th	Bareroo	1.5			2021	April - May
278222	MPRB	2021	4036	Chicago Ave	na	44.92920305	-93.26261908	Street Tree (Boulevard)	Malus 'Spring Snow' (Crabapple 'Spring Snow')	Malus 'Spring Snow'	Crabapple 'Spring Snow')	Bareroo	1.5			2021	April - May
278223	MPRB	2021	4152	Columbus Ave	42nd St E	44.92701067	-93.26396421	Street Tree (Boulevard)	Ginkgo biloba 'Autumn Gold' (Ginkgo 'Autumn Gold')	Ginkgo biloba 'Autumn Gold'	Ginkgo 'Autumn Gold')	Bareroo	1.5			2021	April - May
278225	MPRB	2021	400	42nd St E	na	44.92700593	-93.26977522	Street Tree (Boulevard)	Ginkgo biloba 'Autumn Gold' (Ginkgo 'Autumn Gold')	Ginkgo biloba 'Autumn Gold'	Ginkgo 'Autumn Gold')	Bareroo	1.5			2021	April - May
278226	MPRB	2021	2531	Minnehaha Ave	na	44.95641748	-93.23991825	Street Tree (Boulevard)	Syringa reticulata (*Lilac Japanese Tree)	Syringa reticulata	*Lilac Japanese Tree)	Bareroo	1.5			2020	April - May
278227	MPRB	2021	2527	Minnehaha Ave	na	44.9564953	-93.23997189	Street Tree (Boulevard)	Amelanchier x grandiflora 'Autumn Brilliance' (Serviceberry 'Auti	Amelanchier x grandiflora 'Autumn Brilliance'	Serviceberry 'Autumn Bril	Bareroo	1.5			2020	April - May
278228	MPRB	2021	2527	Minnehaha Ave	na	44.95659684	-93.2400376	Street Tree (Boulevard)	Syringa reticulata (*Lilac Japanese Tree)	Syringa reticulata	*Lilac Japanese Tree)	Bareroo	1.5			2020	April - May
278229	MPRB	2021	2501	Minnehaha Ave	na	44.956929	-93.24026827	Street Tree (Boulevard)	Syringa reticulata (*Lilac Japanese Tree)	Syringa reticulata	*Lilac Japanese Tree)	Bareroo	1.5			2020	April - May
278230	MPRB	2021	2501	Minnehaha Ave	na	44.95706091	-93.24036081	Street Tree (Boulevard)	Amelanchier x grandiflora 'Autumn Brilliance' (Serviceberry 'Auti	Amelanchier x grandiflora 'Autumn Brilliance'	Serviceberry 'Autumn Bril	Bareroo	1.5			2020	April - May
278231	MPRB	2021	2501	Minnehaha Ave	na	44.95719472	-93.24045201	Street Tree (Boulevard)	Syringa reticulata (*Lilac Japanese Tree)	Syringa reticulata	*Lilac Japanese Tree)	Bareroo	1.5			2020	April - May
278232	MPRB	2021	2200	25th St E	Minnehaha Ave	44.95786852	-93.24092944	Street Tree (Boulevard)	Amelanchier x grandiflora 'Autumn Brilliance' (Serviceberry 'Auti	Amelanchier x grandiflora 'Autumn Brilliance'	Serviceberry 'Autumn Bril	Bareroo	1.5			2020	April - May
278233	MPRB	2021	2200	25th St E	Minnehaha Ave	44.9576455	-93.24076582	Street Tree (Boulevard)	Syringa reticulata (*Lilac Japanese Tree)	Syringa reticulata	*Lilac Japanese Tree)	Bareroo	1.5			2020	April - May
278234	MPRB	2021	2200	25th St E	Minnehaha Ave	44.95757528	-93.2407162	Street Tree (Boulevard)	Amelanchier x grandiflora 'Autumn Brilliance' (Serviceberry 'Auti	Amelanchier x grandiflora 'Autumn Brilliance'	Serviceberry 'Autumn Bril	Bareroo	1.5			2020	April - May
278235	MPRB	2021	2401	Minnehaha Ave	Minnehaha Ave	44.95885737	-93.24162547	Street Tree (Boulevard)	Syringa reticulata (*Lilac Japanese Tree)	Syringa reticulata	*Lilac Japanese Tree)	Bareroo	1.5			2020	April - May
278236	MPRB	2021	2401	Minnehaha Ave	Minnehaha Ave	44.95894468	-93.24166302	Street Tree (Boulevard)	Syringa reticulata (*Lilac Japanese Tree)	Syringa reticulata	*Lilac Japanese Tree)	Bareroo	1.5			2020	April - May
278237	MPRB	2021	2312	Snelling Ave	24th St E	44.95921776	-93.24395394	Street Tree (Boulevard)	Amelanchier x grandiflora 'Autumn Brilliance' (Serviceberry 'Auti	Amelanchier x grandiflora 'Autumn Brilliance'	Serviceberry 'Autumn Bril	Bareroo	1.5			2020	April - May
278243	MPRB	2021	1912	22nd St E	na	44.96131212	-93.24496379	Street Tree (Boulevard)	Ginkgo biloba 'Autumn Gold' (Ginkgo 'Autumn Gold')	Ginkgo biloba 'Autumn Gold'	Ginkgo 'Autumn Gold')	Bareroo	1.5			2020	April - May
278249	MPRB	2021	2213	Snelling Ave	na	44.960956	-93.24452708	Street Tree (Boulevard)	Amelanchier x grandiflora 'Autumn Brilliance' (Serviceberry 'Auti	Amelanchier x grandiflora 'Autumn Brilliance'	Serviceberry 'Autumn Bril	Bareroo	1.5			2020	April - May
278250	MPRB	2021	2001	9th St S	na	44.96408592	-93.24295523	Street Tree (Boulevard)	Ginkgo biloba 'Autumn Gold' (Ginkgo 'Autumn Gold')	Ginkgo biloba 'Autumn Gold'	Ginkgo 'Autumn Gold')	Contain	1.5			2021	April - May
278251	MPRB	2021	2001	9th St S	na	44.96408497	-93.24281173	Street Tree (Boulevard)	Ulmus 'Morton' (Elm 'Accolade')	Ulmus 'Morton'	Elm 'Accolade')	Contain	1.5			2021	April - May
278256	MPRB	2021	2910	Franklin Ave E	30th Ave S	44.96302646	-93.22823191	Easement Tree	Gymnocladus dioicus 'Espresso' (Coffeetree Kentucky 'Espresso'	Gymnocladus dioicus 'Espresso'	Coffeetree Kentucky 'Esp	Bareroo	1.5			2021	April - May
278258	MPRB	2021	2121	9th St S	21st Ave S	44.96370968	-93.24243958	Street Tree (Boulevard)	Quercus bicolor (*Oak Bicolor - Swamp White)	Quercus bicolor	*Oak Bicolor - Swamp WI	Bareroo	1.5			2021	April - May
278259	MPRB	2021	2121	9th St S	22nd Ave S	44.96388712	-93.24103142	Street Tree (Boulevard)	Ginkgo biloba 'Autumn Gold' (Ginkgo 'Autumn Gold')	Ginkgo biloba 'Autumn Gold'	Ginkgo 'Autumn Gold')	Bareroo	1.5			2020	April - May
278260	MPRB	2021	912	22nd Ave S	22nd Ave S	44.9634326	-93.24102337	Street Tree (Boulevard)	Gleditsia triacanthos var. inermis 'Shademaster' (Honeylocust Cc	Gleditsia triacanthos var. inermis 'Shademaster'	Honeylocust Common Th	Bareroo	1.5			2019	April - May
278263	MPRB	2021	2515	9th St S	27th Ave S	44.96370778	-93.23309074	Street Tree (Boulevard)	Amelanchier x grandiflora 'Autumn Brilliance' (Serviceberry 'Auti	Amelanchier x grandiflora 'Autumn Brilliance'	Serviceberry 'Autumn Bril	Bareroo	1.5			2020	April - May
278266	MPRB	2021	2910	Franklin Ave E	Riverside Ave	44.96333277	-93.23083658	Street Tree (Boulevard)	Amelanchier x grandiflora 'Autumn Brilliance' (Serviceberry 'Auti	Amelanchier x grandiflora 'Autumn Brilliance'	Serviceberry 'Autumn Bril	Bareroo	1.5			2020	April - May
278268	MPRB	2021	2015	22nd Ave S	na	44.96217983	-93.24086268	Street Tree (Boulevard)	Gymnocladus dioicus 'Espresso' (Coffeetree Kentucky 'Espresso'	Gymnocladus dioicus 'Espresso'	Coffeetree Kentucky 'Esp	Bareroo	1.5			2020	April - May
278269	MPRB	2021	2114	22nd Ave S	na	44.9614036	-93.24101825	Street Tree (Boulevard)	Quercus bicolor (*Oak Bicolor - Swamp White)	Quercus bicolor	*Oak Bicolor - Swamp WI	Bareroo	1.5			2020	April - May
278270	MPRB	2021	2313	22nd Ave S	na	44.95974293	-93.24084793	Street Tree (Boulevard)	Ginkgo biloba 'Autumn Gold' (Ginkgo 'Autumn Gold')	Ginkgo biloba 'Autumn Gold'	Ginkgo 'Autumn Gold')	Bareroo	1.5			2020	April - May
278271	MPRB	2021	2405	25th Ave S	na	44.95893725	-93.23613395	Street Tree (Boulevard)	Quercus bicolor (*Oak Bicolor - Swamp White)	Quercus bicolor	*Oak Bicolor - Swamp WI	Bareroo	1.5			2020	April - May
278274	MPRB	2021	2536	27th Ave S	na	44.95578721	-93.233178	Street Tree (Boulevard)	Ginkgo biloba 'Autumn Gold' (Ginkgo 'Autumn Gold')	Ginkgo biloba 'Autumn Gold'	Ginkgo 'Autumn Gold')	Bareroo	1.5			2020	April - May
278275	MPRB	2021	2700	26th St E	27th Ave S	44.9559457	-93.23298488	Street Tree (Boulevard)	Gymnocladus dioicus 'Espresso' (Coffeetree Kentucky 'Espresso'	Gymnocladus dioicus 'Espresso'	Coffeetree Kentucky 'Esp	Bareroo	1.5			2020	April - May
278276	MPRB	2021	2109	27th Ave S	na	44.96155639	-93.23289702	Street Tree (Boulevard)	Gymnocladus dioicus 'Espresso' (Coffeetree Kentucky 'Espresso'	Gymnocladus dioicus 'Espresso'	Coffeetree Kentucky 'Esp	Bareroo	1.5			2020	April - May
278277	MPRB	2021	2728	26th St E	28th Ave S	44.95575333	-93.2315814	Street Tree (Boulevard)	Amelanchier x grandiflora 'Autumn Brilliance' (Serviceberry 'Auti	Amelanchier x grandiflora 'Autumn Brilliance'	Serviceberry 'Autumn Bril	Bareroo	1.5			2020	April - May
278279	MPRB	2021	2301	25th St E	23rd Ave S	44.95720602	-93.23923357	Street Tree (Boulevard)	Gymnocladus dioicus 'Espresso' (Coffeetree Kentucky 'Espresso'	Gymnocladus dioicus 'Espresso'	Coffeetree Kentucky 'Esp	Bareroo	1.5			2020	April - May
278283	MPRB	2021	2304	30th Ave S	na	44.96008843	-93.22835097	Street Tree (Boulevard)	Quercus bicolor (*Oak Bicolor - Swamp White)	Quercus bicolor	*Oak Bicolor - Swamp WI	Bareroo	1.5			2020	April - May
278286	MPRB	2021	2629	30th Ave S	na	44.95436982	-93.22827681	Street Tree (Boulevard)	Quercus bicolor (*Oak Bicolor - Swamp White)	Quercus bicolor	*Oak Bicolor - Swamp WI	Bareroo	1.5			2020	April - May
278291	MPRB	2022	3201	25th St E	32nd Ave S	44.95700039	-93.22540783	Street Tree (Boulevard)	Gymnocladus dioicus 'Espresso' (Coffeetree Kentucky 'Espresso'	Gymnocladus dioicus 'Espresso'	Bareroot	0	2022 - Planting Spring - More Trees Please	04/11/2022		April - May
278292	MPRB	2021	2429	32nd Ave S	na	44.95819139	-93.22537966	Street Tree (Boulevard)	Gymnocladus dioicus 'Espresso' (Coffeetree Kentucky 'Espresso'	Gymnocladus dioicus 'Espresso'	Coffeetree Kentucky 'Esp	Bareroo	1.5			2020	April - May
278293	MPRB	2021	465	Oliver Ave S	na	44.97209957	-93.30669784	Street Tree (Boulevard)	Cercis canadensis 'Minnesota Strain' (Redbud Eastern 'Minnesot	Cercis canadensis 'Minnesota Strain'	Redbud Eastern 'Minnesc	Contain	1.25			2020	April - May
278294	MPRB	2021	2516	33rd Ave S	na	44.9567499	-93.22407344	Street Tree (Boulevard)	Cladrastis kentukea (Yellowwood American)	Cladrastis kentukea	Yellowwood American)	Bareroo	1.5			2020	April - May
278295	MPRB	2022	2634	34th Ave S	na	44.95450907	-93.22301537	Street Tree (Boulevard)	Betula nigra (Birch River)	Betula nigra	Bareroot	1.5	2022 - Planting Spring - Replacement - Other	04/11/2022		April - May
278296	MPRB	2021	2540	34th Ave S	na	44.95611826	-93.22255476	Street Tree (Boulevard)	Cladrastis kentukea (Yellowwood American)	Cladrastis kentukea	Yellowwood American)	Bareroo	1.5			2020	April - May

278299	MPRB 2022	2415 34th Ave S	na	44.95874607	-93.2223603	Street Tree (Boulevard)	Betula nigra (Birch River)	Betula nigra	Bareroot	1.5	2022 - Planting Spring - Citizen	04/11/2022	April - May
278303	MPRB 2021	2616 39th Ave S	na	44.95496897	-93.21663915	Street Tree (Boulevard)	Ulmus americana 'New Harmony' (Elm American 'New Harmony'	Ulmus americana 'New Harmony'	Elm American 'New Harm	Bareroo	1.5		2020 April - May
278304	MPRB 2021	2648 37th Ave S	27th St E	44.95387091	-93.21930526	Street Tree (Boulevard)	Amelanchier x grandiflora 'Autumn Brilliance' (Serviceberry 'Aut	Amelanchier x grandiflora 'Autumn Brilliance'	Serviceberry 'Autumn Bril	Bareroo	1.5		2020 April - May
278305	MPRB 2021	2648 37th Ave S	27th St E	44.95386997	-93.21950777	Street Tree (Boulevard)	Syringa reticulata (*Lilac Japanese Tree)	Syringa reticulata	*Lilac Japanese Tree)	Bareroo	1.5		2020 April - May
278307	MPRB 2021	3119 26th St E	na	44.95552986	-93.2259786	Street Tree (Boulevard)	Amelanchier x grandiflora 'Autumn Brilliance' (Serviceberry 'Aut	Amelanchier x grandiflora 'Autumn Brilliance'	Serviceberry 'Autumn Bril	Bareroo	1.5		2020 April - May
278308	MPRB 2021	3105 26th St E	na	44.9555384	-93.22682081	Street Tree (Boulevard)	Amelanchier x grandiflora 'Autumn Brilliance' (Serviceberry 'Aut	Amelanchier x grandiflora 'Autumn Brilliance'	Serviceberry 'Autumn Bril	Bareroo	1.5		2020 April - May
278309	MPRB 2021	2600 31st Ave S	26th St E	44.95553271	-93.22738005	Street Tree (Boulevard)	Syringa reticulata 'Ivory Silk' (Lilac Japanese Tree 'Ivory Silk')	Syringa reticulata 'Ivory Silk'	Lilac Japanese Tree 'Ivory	Bareroo	1.5		2021 April - May
278310	MPRB 2021	2919 26th St E	na	44.95552796	-93.22868495	Street Tree (Boulevard)	Quercus bicolor (*Oak Bicolor - Swamp White)	Quercus bicolor	*Oak Bicolor - Swamp Wh	Bareroo	1.5		2020 April - May
278311	MPRB 2021	2919 26th St E	na	44.95552701	-93.22885527	Street Tree (Boulevard)	Amelanchier x grandiflora 'Autumn Brilliance' (Serviceberry 'Aut	Amelanchier x grandiflora 'Autumn Brilliance'	Serviceberry 'Autumn Bril	Bareroo	1.5		2020 April - May
278312	MPRB 2021	2501 Minnehaha Ave	na	44.95729315	-93.2403606	Street Tree (Boulevard)	Ginkgo biloba 'Autumn Gold' (Ginkgo 'Autumn Gold')	Ginkgo biloba 'Autumn Gold'	Ginkgo 'Autumn Gold')	Bareroo	1.5		2020 April - May
278313	MPRB 2021	2501 Minnehaha Ave	na	44.957296	-93.24015542	Street Tree (Boulevard)	Cladrastis kentukea (Yellowwood American)	Cladrastis kentukea	Yellowwood American)	Bareroo	1.5		2020 April - May
278314	MPRB 2021	2300 25th St E	na	44.9574355	-93.23900877	Street Tree (Boulevard)	Gymnocladus dioicus 'Espresso' (Coffeetree Kentucky 'Espresso'	Gymnocladus dioicus 'Espresso'	Coffeetree Kentucky 'Esp	Bareroo	1.5		2020 April - May
278316	MPRB 2021	2300 25th St E	na	44.95743597	-93.23689653	Street Tree (Boulevard)	Ginkgo biloba 'Autumn Gold' (Ginkgo 'Autumn Gold')	Ginkgo biloba 'Autumn Gold'	Ginkgo 'Autumn Gold')	Bareroo	1.5		2020 April - May
278318	MPRB 2021	2438 27th Ave S	25th St E	44.95737049	-93.23353304	Street Tree (Boulevard)	Cladrastis kentukea (Yellowwood American)	Cladrastis kentukea	Yellowwood American)	Bareroo	1.5		2020 April - May
278319	MPRB 2022	2438 27th Ave S	25th St E	44.95744736	-93.23357998	Street Tree (Boulevard)	Catalpa speciosa (Catalpa Northern)	Catalpa speciosa	Bareroot	1.5	2022 - Planting Spring - More Trees Please	04/11/2022	April - May
278322	MPRB 2021	3003 24th St E	na	44.95912708	-93.22792454	Street Tree (Boulevard)	Ginkgo biloba 'Autumn Gold' (Ginkgo 'Autumn Gold')	Ginkgo biloba 'Autumn Gold'	Ginkgo 'Autumn Gold')	Bareroo	1.5		2020 April - May
278327	MPRB 2022	2126 31st Ave S	22nd St E	44.96105022	-93.22708501	Street Tree (Boulevard)	Gymnocladus dioicus 'Espresso' (Coffeetree Kentucky 'Espresso'	Gymnocladus dioicus 'Espresso'	Bareroot	1.5	2022 - Planting Spring - Replacement - Other	04/11/2022	April - May
278329	MPRB 2021	2720 22nd St E	na	44.96104308	-93.2316653	Street Tree (Boulevard)	Amelanchier x grandiflora 'Autumn Brilliance' (Serviceberry 'Aut	Amelanchier x grandiflora 'Autumn Brilliance'	Serviceberry 'Autumn Bril	Bareroo	1.5		2020 April - May
278331	MPRB 2021	2200 27th Ave S	22nd St E	44.96091308	-93.23337789	Street Tree (Boulevard)	Ginkgo biloba 'Autumn Gold' (Ginkgo 'Autumn Gold')	Ginkgo biloba 'Autumn Gold'	Ginkgo 'Autumn Gold')	Bareroo	1.5		2020 April - May
278333	MPRB 2021	2528 22nd St E	na	44.96103644	-93.23485579	Street Tree (Boulevard)	Amelanchier x grandiflora 'Autumn Brilliance' (Serviceberry 'Aut	Amelanchier x grandiflora 'Autumn Brilliance'	Serviceberry 'Autumn Bril	Bareroo	1.5		2020 April - May
278334	MPRB 2021	2524 22nd St E	na	44.96103739	-93.23507171	Street Tree (Boulevard)	Syringa reticulata (*Lilac Japanese Tree)	Syringa reticulata	*Lilac Japanese Tree)	Bareroo	1.5		2020 April - May
278335	MPRB 2021	2501 22nd St E	na	44.96090833	-93.23593806	Street Tree (Boulevard)	Gymnocladus dioicus 'Espresso' (Coffeetree Kentucky 'Espresso'	Gymnocladus dioicus 'Espresso'	Coffeetree Kentucky 'Esp	Bareroo	1.5		2020 April - May
278336	MPRB 2021	2422 22nd St E	na	44.96103644	-93.23673468	Street Tree (Boulevard)	Amelanchier x grandiflora 'Autumn Brilliance' (Serviceberry 'Aut	Amelanchier x grandiflora 'Autumn Brilliance'	Serviceberry 'Autumn Bril	Bareroo	1.5		2020 April - May
278337	MPRB 2021	2220 Seabury Ave	na	44.96123476	-93.22381298	Street Tree (Boulevard)	Gymnocladus dioicus 'Espresso' (Coffeetree Kentucky 'Espresso'	Gymnocladus dioicus 'Espresso'	Coffeetree Kentucky 'Esp	Bareroo	1.5		2020 April - May
278338	MPRB 2021	2348 Seabury Ave	na	44.95970432	-93.2215284	Street Tree (Boulevard)	Quercus bicolor (*Oak Bicolor - Swamp White)	Quercus bicolor	*Oak Bicolor - Swamp Wh	Bareroo	1.5		2020 April - May
278342	MPRB 2021	904 19th Ave S	na	44.96396789	-93.24609609	Street Tree (Boulevard)	Syringa reticulata (*Lilac Japanese Tree)	Syringa reticulata	*Lilac Japanese Tree)	Bareroo	1.5		2020 April - May
278344	MPRB 2021	901 19th Ave S	na	44.96330745	-93.24555562	Street Tree (Boulevard)	Syringa reticulata (*Lilac Japanese Tree)	Syringa reticulata	*Lilac Japanese Tree)	Bareroo	1.5		2020 April - May
278345	MPRB 2021	901 19th Ave S	na	44.96314898	-93.24577825	Street Tree (Boulevard)	Amelanchier x grandiflora 'Autumn Brilliance' (Serviceberry 'Aut	Amelanchier x grandiflora 'Autumn Brilliance'	Serviceberry 'Autumn Bril	Bareroo	1.5		2020 April - May
278346	MPRB 2021	901 19th Ave S	na	44.96322964	-93.24578495	Street Tree (Boulevard)	Syringa reticulata (*Lilac Japanese Tree)	Syringa reticulata	*Lilac Japanese Tree)	Bareroo	1.5		2020 April - May
278347	MPRB 2021	901 19th Ave S	na	44.9633511	-93.24578495	Street Tree (Boulevard)	Amelanchier x grandiflora 'Autumn Brilliance' (Serviceberry 'Aut	Amelanchier x grandiflora 'Autumn Brilliance'	Serviceberry 'Autumn Bril	Bareroo	1.5		2020 April - May
278348	MPRB 2021	904 19th Ave S	na	44.96362724	-93.24556233	Street Tree (Boulevard)	Syringa reticulata (*Lilac Japanese Tree)	Syringa reticulata	*Lilac Japanese Tree)	Bareroo	1.5		2020 April - May
278350	MPRB 2021	916 19th Ave S	na	44.96340519	-93.24556233	Street Tree (Boulevard)	Syringa reticulata (*Lilac Japanese Tree)	Syringa reticulata	*Lilac Japanese Tree)	Bareroo	1.5		2021 April - May
278352	MPRB 2021	3600 35th Ave S	36th St E	44.93775614	-93.2221573	Street Tree (Boulevard)	Malus 'Prairifire' (Crabapple 'Prairifire')	Malus 'Prairifire'	Crabapple 'Prairifire')	Bareroo	1.5		2020 April - May
278356	MPRB 2021	3556 35th Ave S	36th St E	44.93784909	-93.22217457	Street Tree (Boulevard)	Malus 'Prairifire' (Crabapple 'Prairifire')	Malus 'Prairifire'	Crabapple 'Prairifire')	Bareroo	1.5		2021 April - May
278357	MPRB 2021	3339 25th Ave S	34th St E	44.94141513	-93.23558146	Street Tree (Boulevard)	Larix laricina (Tamarack)	Larix laricina	Tamarack)	Bareroo	60		2020 April - May
278358	MPRB 2021	3336 23rd Ave S	34th St E	44.94141299	-93.23929397	Street Tree (Boulevard)	Larix laricina (Tamarack)	Larix laricina	Tamarack)	Bareroo	60		2020 April - May
278359	MPRB 2021	5545 31st Ave S	na	44.9020673	-93.22718485	Street Tree (Boulevard)	Phellodendron lavallei 'Longenecker' (Corktree 'Eye Stopper')	Phellodendron lavallei 'Longenecker'	Corktree 'Eye Stopper')	Contain	1.25		2021 April - May
278360	MPRB 2021	2000 34th St E	34th St E	44.94141075	-93.24321205	Street Tree (Boulevard)	Ginkgo biloba 'Autumn Gold' (Ginkgo 'Autumn Gold')	Ginkgo biloba 'Autumn Gold'	Ginkgo 'Autumn Gold')	Bareroo	1.5		2021 April - May
278361	MPRB 2021	1854 34th St E	na	44.94141075	-93.24538196	Street Tree (Boulevard)	Ginkgo biloba 'Autumn Gold' (Ginkgo 'Autumn Gold')	Ginkgo biloba 'Autumn Gold'	Ginkgo 'Autumn Gold')	Bareroo	1.5		2021 April - May
278362	MPRB 2022	3333 Cedar Ave S	34th St E	44.9414098	-93.24686924	Street Tree (Boulevard)	Carpinus caroliniana (Beech Blue - Musclewood)	Carpinus caroliniana	Bareroot	1.5	2022 - Planting Spring - Replacement - Other	04/26/2022	April - May
278373	MPRB 2021	1339 Theodore Wirth Pkwy	*na	44.97980483	-93.32766877	Parkland/Golf Course	Pinus resinosa (Pine Red)	Pinus resinosa	Pine Red)	B & B	60		2021 April - May
278403	MPRB 2021	3041 Cedar Ave S	na	44.94674603	-93.24733045	Street Tree (Boulevard)	Ginkgo biloba 'Autumn Gold' (Ginkgo 'Autumn Gold')	Ginkgo biloba 'Autumn Gold'	Ginkgo 'Autumn Gold')	Bareroo	1.5		2021 April - May
278452	MPRB 2022	5218 Penn Ave N	Shingle Creek Dr	45.03783725	-93.29541549	Parkland/Golf Course	Juniperus virginiana (Redcedar Eastern)	Juniperus virginiana	Container #20	60	2022 - Planting Spring - Replacement - Other	05/05/2022	April - May
278477	MPRB 2021	5218 Penn Ave N	Shingle Creek Dr	45.03855843	-93.2962738	Parkland/Golf Course	Crataegus crus-galli var. inermis (Hawthorn Thornless Cockspur)	Crataegus crus-galli var. inermis	Hawthorn Thornless Cock	Bareroo	1.5		2019 April - May
278478	MPRB 2021	5218 Penn Ave N	Shingle Creek Dr	45.03866646	-93.29639047	Parkland/Golf Course	Larix laricina (Tamarack)	Larix laricina	Tamarack)	Contain	1		2019 April - May
278483	MPRB 2021	5218 Penn Ave N	Shingle Creek Dr	45.03875744	-93.29648167	Parkland/Golf Course	Syringa reticulata (*Lilac Japanese Tree)	Syringa reticulata	*Lilac Japanese Tree)	Bareroo	1.5		2019 April - May
278484	MPRB 2021	5218 Penn Ave N	Shingle Creek Dr	45.03882093	-93.29658493	Parkland/Golf Course	Syringa reticulata (*Lilac Japanese Tree)	Syringa reticulata	*Lilac Japanese Tree)	Bareroo	1.5		2019 April - May
278485	MPRB 2021	5218 Penn Ave N	Shingle Creek Dr	45.03889485	-93.2966426	Parkland/Golf Course	Syringa reticulata (*Lilac Japanese Tree)	Syringa reticulata	*Lilac Japanese Tree)	Bareroo	1.5		2019 April - May
278491	MPRB 2021	5218 Penn Ave N	Shingle Creek Dr	45.0391365	-93.29681292	Parkland/Golf Course	Larix laricina (Tamarack)	Larix laricina	Tamarack)	Contain	1		2019 April - May
278493	MPRB 2021	5218 Penn Ave N	Shingle Creek Dr	45.03934878	-93.29688936	Parkland/Golf Course	Larix laricina (Tamarack)	Larix laricina	Tamarack)	Contain	1		2019 April - May
278494	MPRB 2021	5218 Penn Ave N	Shingle Creek Dr	45.03940943	-93.29693496	Parkland/Golf Course	Larix laricina (Tamarack)	Larix laricina	Tamarack)	Contain	1		2019 April - May
278495	MPRB 2021	5218 Penn Ave N	Shingle Creek Dr	45.03946628	-93.29700068	Parkland/Golf Course	Larix laricina (Tamarack)	Larix laricina	Tamarack)	Contain	1		2019 April - May
278496	MPRB 2021	5218 Penn Ave N	Shingle Creek Dr	45.03946723	-93.29722062	Parkland/Golf Course	Larix laricina (Tamarack)	Larix laricina	Tamarack)	Contain	1		2019 April - May
278503	MPRB 2022	5218 Penn Ave N	Shingle Creek Dr	45.03970604	-93.29730242	Parkland/Golf Course	Carpinus caroliniana (Beech Blue - Musclewood)	Carpinus caroliniana	Bareroot	1.5	2022 - Planting Spring - Replacement - Other	06/07/2022	April - May
278507	MPRB 2022	5218 Penn Ave N	Shingle Creek Dr	45.03975153	-93.29761088	Parkland/Golf Course	Corylus colurna (Filbert Turkish)	Corylus colurna	Bareroot	1.5	2022 - Planting Spring - Replacement - Other	04/13/2022	April - May
278520	MPRB 2022	5218 Penn Ave N	Shingle Creek Dr	45.04015522	-93.29840079	Parkland/Golf Course	Cercis canadensis 'Minnesota Strain' (Redbud Eastern 'Minnesot	Cercis canadensis 'Minnesota Strain'	Container #20	1.5	2022 - Planting Spring - Replacement - Other	05/17/2022	April - May
278537	MPRB 2021	2305 32nd St E	na	44.94469482	-93.23878159	Street Tree (Boulevard)	Aesculus x 'Homestead' (Buckeye 'Homestead')	Aesculus x 'Homestead'	Buckeye 'Homestead')	Bareroo	1.5		2021 April - May
278538	MPRB 2021	3200 20th Ave S	32nd St E	44.94469482	-93.24414735	Street Tree (Boulevard)	Ginkgo biloba 'Autumn Gold' (Ginkgo 'Autumn Gold')	Ginkgo biloba 'Autumn Gold'	Ginkgo 'Autumn Gold')	Bareroo	1.5		2021 April - May
278542	MPRB 2021	3334 20th Ave S	33rd St E	44.94288937	-93.24444053	Street Tree (Boulevard)	Phellodendron amurense 'His Majesty' (Corktree 'His Majesty')	Phellodendron amurense 'His Majesty'	Corktree 'His Majesty')	Bareroo	1.25		2021 April - May
278543	MPRB 2021	2118 33rd St E	33rd St E	44.94299189	-93.24112397	Street Tree (Boulevard)	Pyrus ussuriensis 'Bailfrost' (Pear Ussurian 'Mountain Frost')	Pyrus ussuriensis 'Bailfrost'	Pear Ussurian 'Mountain	Bareroo	1.5		2021 April - May
278544	MPRB 2021	3302 24th Ave S	33rd St E	44.94289411	-93.23757407	Street Tree (Boulevard)	Aesculus x 'Homestead' (Buckeye 'Homestead')	Aesculus x 'Homestead'	Buckeye 'Homestead')	Bareroo	1.5		2021 April - May
278546	MPRB 2022	3317 24th Ave S	33rd St E	44.94290076	-93.23659104	Street Tree (Boulevard)	Syringa reticulata (*Lilac Japanese Tree)	Syringa reticulata	Bareroot	1.5	2022 - Planting Spring - Replacement - Other	04/25/2022	April - May
278547	MPRB 2021	3301 25th Ave S	33rd St E	44.94289886	-93.23544306	Street Tree (Boulevard)	Larix laricina (Tamarack)	Larix laricina	Tamarack)	Bareroo	60		2020 April - May
278552	MPRB 2021	3438 26th Ave S	na	44.94015254	-93.23474884	Street Tree (Boulevard)	Ginkgo biloba 'Autumn Gold' (Ginkgo 'Autumn Gold')	Ginkgo biloba 'Autumn Gold'	Ginkgo 'Autumn Gold')	Bareroo	1.5		2021 April - May
278553	MPRB 2021	3414 26th Ave S	na	44.94077528	-93.23474615	Street Tree (Boulevard)	Pyrus ussuriensis 'Bailfrost' (Pear Ussurian 'Mountain Frost')	Pyrus ussuriensis 'Bailfrost'	Pear Ussurian 'Mountain	Bareroo	1.5		2021 April - May
278554	MPRB 2021	3410 26th Ave S	na	44.94086356	-93.23474615	Street Tree (Boulevard)	Phellodendron amurense 'His Majesty' (Corktree 'His Majesty')	Phellodendron amurense 'His Majesty'	Corktree 'His Majesty')	Bareroo	1.25		2021 April - May
278555	MPRB 2021	3401 26th Ave S	na	44.94134437	-93.23463484	Street Tree (Boulevard)	Larix laricina (Tamarack)	Larix laricina	Tamarack)	Bareroo	60		2020 April - May
278556	MPRB 2021	3401 26th Ave S	na	44.94138899	-93.23468849	Street Tree (Boulevard)	Ginkgo biloba 'Autumn Gold' (Ginkgo 'Autumn Gold')	Ginkgo biloba 'Autumn Gold'	Ginkgo 'Autumn Gold')	Bareroo	1.5		2021 April - May
278612	MPRB 2021	3116 Longfellow Ave	na	44.94592969	-93.24620315	Street Tree (Boulevard)	Gleditsia triacanthos var. inermis 'Shademaster' (Honeylocust Cc	Gleditsia triacanthos var. inermis 'Shademaster'	Honeylocust Common Th	Bareroo	1.5		2021 April - May
278614	MPRB 2022	3015 Longfellow Ave	na	44.94777016	-93.2460677	Street Tree (Boulevard)	Carpinus caroliniana (Beech Blue - Musclewood)	Carpinus caroliniana	Bareroot	1.5	2022 - Planting Spring - Replacement - Other	04/26/2022	April - May
278615	MPRB 2021	3128 19th Ave S	na	44.94547123	-93.24495325	Street Tree (Boulevard)	Phellodendron lavallei 'Longenecker' (Corktree 'Eye Stopper')	Phellodendron lavallei 'Longenecker'	Corktree 'Eye Stopper')	Contain	1.5		2021 April - May
278617	MPRB 2022	3334 20th Ave S	19th Ave S	44.94205876	-93.24478935	Street Tree (Boulevard)	Catalpa speciosa (Catalpa Northern)	Catalpa speciosa	Bareroot	1.5	2022 - Planting Spring - Replacement - Other	04/26/2022	April - May
278618	MPRB 2021	3324 19th Ave S	na	44.94197143	-93.24493419	Street Tree (Boulevard)	Phellodendron amurense 'His Majesty' (Corktree 'His Majesty')	Phellodendron amurense 'His Majesty'	Corktree 'His Majesty')	Bareroo	1.25		2021 April - May
278619	MPRB 2021	3328 19th Ave S	na	44.94182619	-93.24493821	Street Tree (Boulevard)	Pyrus ussuriensis 'Bailfrost' (Pear Ussurian 'Mountain Frost')	Pyrus ussuriensis 'Bailfrost'	Pear Ussurian 'Mountain	B & B	1.5		2021 April - May
278622	MPRB 2021	3237 19th Ave S	na	44.94328832	-93.24479673	Street Tree (Boulevard)	Phellodendron lavallei 'Longenecker' (Corktree 'Eye Stopper')	Phellodendron lavallei 'Longenecker'	Corktree 'Eye Stopper')	Contain	1.5		2021 April - May
278623	MPRB 2021	3334 20th Ave S	19th Ave S	44.9428099	-93.2447927	Street Tree (Boulevard)	Phellodendron amurense 'His Majesty' (Corktree 'His Majesty')	Phellodendron amurense 'His Majesty'	Corktree 'His Majesty')	Bareroo	1.25		2021 April - May
278624	MPRB 2021	3501 19th Ave S	na	44.93943285	-93.24477259	Street Tree (Boulevard)	Ginkgo biloba 'Autumn Gold' (Ginkgo 'Autumn Gold')	Ginkgo biloba 'Autumn Gold'	Ginkgo 'Autumn Gold')	Bareroo	1.5		2021 April - May
278625	MPRB 2021	3521 19th Ave S	na	44.9386715	-93.24477393	Street Tree (Boulevard)	Phellodendron amurense 'His Majesty' (Corktree 'His Majesty')	Phellodendron amurense 'His Majesty'	Corktree 'His Majesty')	Bareroo	1.25		2021 April - May
278627	MPRB 2021	3536 20th Ave S	na	44.93818545	-93.24365008	Street Tree (Boulevard)	Betula nigra (Birch River)	Betula nigra	Birch River)	Bareroo	1.5		2021 April - May
278628	MPRB 2021	3532 20th Ave S	na	44.9383231	-93.24366215	Street Tree (Boulevard)	Phellodendron amurense 'His Majesty' (Corktree 'His Majesty')	Phellodendron amurense 'His Majesty'	Corktree 'His Majesty')	Bareroo	1.25		2021 April - May
278632	MPRB 2021	3529 20th Ave S	na	44.93845316	-93.24351865	Street Tree (Boulevard)	Ginkgo biloba 'Autumn Gold' (Ginkgo 'Autumn Gold')	Ginkgo biloba 'Autumn Gold'	Ginkgo 'Autumn Gold')	Bareroo	1.5		2021 April - May
278633	MPRB 2021	3424 20th Ave S	na	44.94051884	-93.24367288	Street Tree (Boulevard)	Aesculus x 'Homestead' (Buckeye 'Homestead')	Aesculus x 'Homestead'	Buckeye 'Homestead')	Bareroo	1.5		2021 April - May
278637	MPRB 2021	3334 20th Ave S	20th Ave S	44.9425294	-93.24368093	Street Tree (Boulevard)	Cladrastis kentukea (Yellowwood American)	Cladrastis kentukea	Yellowwood American)	Bareroo	1.5		2020 April - May
278638	MPRB 2021	3334 20th Ave S	20th Ave S	44.94243922	-93.24368629	Street Tree (Boulevard)	Aesculus x 'Homestead' (Buckeye 'Homestead')	Aesculus x 'Homestead'	Buckeye 'Homestead')	Bareroo	1.5		2021 April - May
278639	MPRB 2021	3236 20th Ave S	*na	44.94329544	-93.24368763	Street Tree (Boulevard)	Pyrus ussuriensis 'Bailfrost' (Pear Ussurian 'Mountain Frost')	Pyrus ussuriensis 'Bailfrost'	Pear Ussurian 'Mountain	Bareroo	1.5		2021 April - May
278652	MPRB 2021	3133 21st Ave S	na	44.94553466	-93.24225533	Street Tree (Boulevard)	Ginkgo biloba 'Autumn Gold' (Ginkgo 'Autumn Gold')	Ginkgo biloba 'Autumn Gold'	Ginkgo 'Autumn Gold')	Bareroo	1.5		2021 April - May
278654	MPRB 2021	3204 21st Ave S	na	44.94445825	-93.24241358	Street Tree (Boulevard)	Ginkgo biloba 'Autumn Gold' (Ginkgo 'Autumn Gold')	Ginkgo biloba 'Autumn Gold'	Ginkgo 'Autumn Gold')	Bareroo	1.5		2021 April - May
278655	MPRB 2021	3208 21st Ave S	na	44.94436048	-93.24240956	Street Tree (Boulevard)	Larix laricina (Tamarack)	Larix laricina	Tamarack)	Bareroo	60		2020 April - May
278657	MPRB 2021	3800 East Minnehaha Pkwy	na	44.91823821	-93.23139983	Parkland/Golf Course	Populus deltoides (Cottonwood Eastern)	Populus deltoides	Cottonwood Eastern)	Bareroo	1.5		2021 April - May
278659	MPRB 2021	3309 21st Ave S	na	44.94250016	-93.24223791	Street Tree (Boulevard)	Ginkgo biloba 'Autumn Gold' (Ginkgo 'Autumn Gold')	Ginkgo biloba 'Autumn Gold'	Ginkgo 'Autumn Gold')	Bareroo	1.5		2021 April - May
278668	MPRB 2021	1925 Plymouth Ave N	na	44.99132902	-93.30476571	OtherCityProperty (Pol-Fir-PW-P&Scem-etc	Maackia amurensis 'JFS-Schichtel1' (Maackia 'MaacNificent')	Maackia amurensis 'JFS-Schichtel1'	Maackia 'MaacNificent')	Bareroo	1.5		2020 April - May
278672	MPRB 2022	3800 East Minnehaha Pkwy	na	44.91811257	-93.23021725	Parkland/Golf Course	Malus 'Indian Summer' (Crabapple 'Indian Summer')	Malus 'Indian Summer'	Bareroot	1.5	2022 - Planting Spring - Replacement - Other	04/28/2022	April - May
278692	MPRB 2022	3149 22nd Ave S	na	44.94518041	-93.24055423	Street Tree (Boulevard)	Cladrastis kentukea (Yellowwood American)	Cladrastis kentukea	Bareroot	1.5	2022 - Planting Spring - Replacement - Other	05/04/2022	April - May
278693	MPRB 2021	3135 22nd Ave S	na	44.94562274	-93.24056764	Street Tree (Boulevard)	Aesculus x 'Homestead' (Buckeye 'Homestead')	Aesculus x 'Homestead'	Buckeye 'Homestead')	Bareroo	1.5		2021 April - May
278694	MPRB 2021	1925 Plymouth Ave N	na	44.99133711	-93.30486383	OtherCityProperty (Pol-Fir-PW-P&Scem-etc	Maackia amurensis 'JFS-Schichtel1' (Maackia 'MaacNificent')	Maackia amurensis 'JFS-Schichtel1'	Maackia 'MaacNificent')	Bareroo	1.5		2020 April - May
278695	MPRB 2021	1925 Plymouth Ave N	na	44.99134049	-93.30467624	OtherCityProperty (Pol-Fir-PW-P&Scem-etc	Maackia amurensis 'JFS-Schichtel1' (Maackia 'MaacNificent')	Maackia amurensis 'JFS-Schichtel1'	Maackia 'MaacNificent')	Bareroo	1.5		2020 April - May
278696	MPRB 2021	1925 Plymouth Ave N	na	44.99133877	-93.30532794	OtherCityProperty (Pol-Fir-PW-P&Scem-etc	Prunus maackii (Chokecherry Amur)	Prunus maackii	Chokecherry Amur)	Bareroo	1.5		2020 April - May
278697	MPRB 2021	1925 Plymouth Ave N	na	44.99134027	-93.3053899	OtherCityProperty (Pol-Fir-PW-P&Scem-etc	Prunus maackii (Chokecherry Amur)	Prunus maackii	Chokecherry Amur)	Bareroo	1.5		2020 April - May
278698	MPRB 2021	1925 Plymouth Ave N	na	44.99133955	-93.30545666	OtherCityProperty (Pol-Fir-PW-P&Scem-etc	Malus 'Prairifire' (Crabapple 'Prairifire')	Malus 'Prairifire'	Crabapple 'Prairifire')	Bareroo	1.5		2020 April - May
278699	MPRB 2021	1925 Plymouth Ave N	na	44.99137229	-93.30546104	OtherCityProperty (Pol-Fir-PW-P&Scem-etc	Malus 'Prairifire' (Crabapple 'Prairifire')	Malus 'Prairifire'	Crabapple 'Prairifire')	Bareroo	1.5		2020 April - May

278700	MPRB 2022	2230 36th St E	23rd Ave S	44.93793783	-93.23901549	Street Tree (Boulevard)	Cladrastis kentukea (Yellowwood American)	Cladrastis kentukea	Bareroot	1.5	2022 - Planting Spring - Citizen	05/13/2022		April - May
278701	MPRB 2021	2300 35th St E	23rd Ave S	44.93967698	-93.23884383	Street Tree (Boulevard)	Ginkgo biloba 'Autumn Gold' (Ginkgo 'Autumn Gold')	Ginkgo biloba 'Autumn Gold'	Ginkgo 'Autumn Gold')	Bareroo	1.5		2021	April - May
278703	MPRB 2021	3428 23rd Ave S	na	44.94025985	-93.23900342	Street Tree (Boulevard)	Ginkgo biloba 'Autumn Gold' (Ginkgo 'Autumn Gold')	Ginkgo biloba 'Autumn Gold'	Ginkgo 'Autumn Gold')	Bareroo	1.5		2021	April - May
278704	MPRB 2021	3412 23rd Ave S	na	44.94074114	-93.23900074	Street Tree (Boulevard)	Phellodendron amurense 'His Majesty' (Corktree 'His Majesty')	Phellodendron amurense 'His Majesty'	Corktree 'His Majesty')	Bareroo	1.25		2021	April - May
278705	MPRB 2021	3312 23rd Ave S	na	44.94239021	-93.23901018	Street Tree (Boulevard)	Ginkgo biloba 'Autumn Gold' (Ginkgo 'Autumn Gold')	Ginkgo biloba 'Autumn Gold'	Ginkgo 'Autumn Gold')	Bareroo	1.5		2021	April - May
278706	MPRB 2021	3304 23rd Ave S	na	44.94267499	-93.23901286	Street Tree (Boulevard)	Phellodendron lavallei 'Longenecker' (Corktree 'Eye Stopper')	Phellodendron lavallei 'Longenecker'	Corktree 'Eye Stopper')	Contain	1.5		2021	April - May
278711	MPRB 2021	3201 23rd Ave S	na	44.94460858	-93.23886534	Street Tree (Boulevard)	Aesculus x 'Homestead' (Buckeye 'Homestead')	Aesculus x 'Homestead'	Buckeye 'Homestead')	Bareroo	1.5		2021	April - May
278712	MPRB 2021	3157 23rd Ave S	na	44.9448867	-93.23885998	Street Tree (Boulevard)	Aesculus x 'Homestead' (Buckeye 'Homestead')	Aesculus x 'Homestead'	Buckeye 'Homestead')	Bareroo	1.5		2021	April - May
278716	MPRB 2021	3240 24th Ave S	na	44.94344767	-93.2373338	Street Tree (Boulevard)	Ginkgo biloba 'Autumn Gold' (Ginkgo 'Autumn Gold')	Ginkgo biloba 'Autumn Gold'	Ginkgo 'Autumn Gold')	Bareroo	1.5		2021	April - May
278723	MPRB 2021	3407 25th Ave S	na	44.9409665	-93.23586321	Street Tree (Boulevard)	Betula nigra (Birch River)	Betula nigra	Birch River)	Bareroo	1.5		2021	April - May
278735	MPRB 2022	3311 25th Ave S	na	44.94251286	-93.23582432	Street Tree (Boulevard)	Catalpa speciosa (Catalpa Northern)	Catalpa speciosa	Bareroot	1.5	2022 - Planting Spring - Replacement - Other	04/25/2022		April - May
278775	MPRB 2022	3800 East Minnehaha Pkwy	na	44.91827829	-93.22527662	Parkland/Golf Course	Betula nigra (Birch River)	Betula nigra	Bareroot	1.5	2022 - Planting Spring - Replacement - Ash	04/20/2022		April - May
278777	MPRB 2022	3800 East Minnehaha Pkwy	na	44.91820516	-93.22528467	Parkland/Golf Course	Betula nigra (Birch River)	Betula nigra	Bareroot	1.5	2022 - Planting Spring - Replacement - Ash	04/20/2022		April - May
278831	MPRB 2021	2328 35th St E	na	44.9396047	-93.2374463	Street Tree (Boulevard)	Aesculus x 'Homestead' (Buckeye 'Homestead')	Aesculus x 'Homestead'	Buckeye 'Homestead')	Bareroo	1.5		2021	April - May
278832	MPRB 2021	3501 24th Ave S	35th St E	44.93949648	-93.23704665	Street Tree (Boulevard)	Ginkgo biloba 'Autumn Gold' (Ginkgo 'Autumn Gold')	Ginkgo biloba 'Autumn Gold'	Ginkgo 'Autumn Gold')	Bareroo	1.5		2021	April - May
278833	MPRB 2021	3501 24th Ave S	35th St E	44.93949838	-93.23687767	Street Tree (Boulevard)	Larix laricina (Tamarack)	Larix laricina	Tamarack)	Bareroo	60		2020	April - May
278834	MPRB 2021	3501 24th Ave S	35th St E	44.93949933	-93.23670065	Street Tree (Boulevard)	Ginkgo biloba 'Autumn Gold' (Ginkgo 'Autumn Gold')	Ginkgo biloba 'Autumn Gold'	Ginkgo 'Autumn Gold')	Bareroo	1.5		2021	April - May
278837	MPRB 2021	1826 Portland Ave	19th St E	44.96401013	-93.26803128	Street Tree (Boulevard)	Phellodendron amurense 'His Majesty' (Corktree 'His Majesty')	Phellodendron amurense 'His Majesty'	Corktree 'His Majesty')	Bareroo	1.5		2020	April - May
278843	MPRB 2022	1920 Portland Ave	na	44.96349203	-93.26779659	Street Tree (Boulevard)	Catalpa speciosa (Catalpa Northern)	Catalpa speciosa	Bareroot	1.5	2022 - Planting Spring - Replacement - Other	05/03/2022		April - May
278854	MPRB 2021	2020 Portland Ave	na	44.96190448	-93.2677939	Street Tree (Boulevard)	Ginkgo biloba 'Autumn Gold' (Ginkgo 'Autumn Gold')	Ginkgo biloba 'Autumn Gold'	Ginkgo 'Autumn Gold')	Bareroo	1.5		2020	April - May
278856	MPRB 2021	2112 Portland Ave	na	44.96128281	-93.26781025	Street Tree (Boulevard)	Gymnocladus dioicus 'Espresso' (Coffeetree Kentucky 'Espresso'	Gymnocladus dioicus 'Espresso'	Coffeetree Kentucky 'Esp	Bareroo	1.5		2020	April - May
278895	MPRB 2021	2526 Chicago Ave	na	44.95631115	-93.2626988	Street Tree (Boulevard)	Catalpa speciosa (Catalpa Northern)	Catalpa speciosa	Catalpa Northern)	Bareroo	1.5		2020	April - May
278899	MPRB 2022	1806 15th Ave S	na	44.96494608	-93.25408112	Street Tree (Boulevard)	Platanus spp. (*Sycamore - Planetree)	Platanus spp.	Bareroot	1.5	2022 - Planting Spring - Replacement - Other	05/16/2022		April - May
278901	MPRB 2021	2323 11th Ave S	11th Ave S	44.95928653	-93.25813016	Street Tree (Boulevard)	Phellodendron amurense 'His Majesty' (Corktree 'His Majesty')	Phellodendron amurense 'His Majesty'	Corktree 'His Majesty')	Bareroo	1.5		2020	April - May
278934	MPRB 2021	2122 Elliot Ave	22nd St E	44.96097351	-93.26171635	Street Tree (Boulevard)	Syringa reticulata (*Lilac Japanese Tree)	Syringa reticulata	*Lilac Japanese Tree)	Bareroo	1.5		2020	April - May
278937	MPRB 2021	2020 Bloomington Ave	21st St E	44.96189443	-93.25274809	Street Tree (Boulevard)	Phellodendron amurense 'His Majesty' (Corktree 'His Majesty')	Phellodendron amurense 'His Majesty'	Corktree 'His Majesty')	Bareroo	1.5		2020	April - May
278938	MPRB 2022	2101 13th Ave S	21st St E	44.96180171	-93.25593309	Street Tree (Boulevard)	Cladrastis kentukea (Yellowwood American)	Cladrastis kentukea	Bareroot	1.5	2022 - Planting Spring - Replacement - Other	05/16/2022		April - May
278941	MPRB 2021	2019 Chicago Ave	21st St E	44.96187517	-93.26221128	Street Tree (Boulevard)	Ginkgo biloba 'Autumn Gold' (Ginkgo 'Autumn Gold')	Ginkgo biloba 'Autumn Gold'	Ginkgo 'Autumn Gold')	Bareroo	1.5		2020	April - May
278942	MPRB 2021	2019 Chicago Ave	21st St E	44.96187707	-93.2620356	Street Tree (Boulevard)	Phellodendron amurense 'His Majesty' (Corktree 'His Majesty')	Phellodendron amurense 'His Majesty'	Corktree 'His Majesty')	Bareroo	1.5		2020	April - May
278946	MPRB 2021	2904 3rd Ave S	na	44.94984376	-93.27291007	Street Tree (Boulevard)	Ulmus 'Morton Glossy' (Elm 'Triumph')	Ulmus 'Morton Glossy'	Elm 'Triumph')	Bareroo	1.5		2020	April - May
278952	MPRB 2021	416 Lake St E	5th Ave S	44.94880833	-93.26911676	Street Tree (Boulevard)	Crataegus crus-galli var. inermis (Hawthorn Thornless Cockspur)	Crataegus crus-galli var. inermis	Hawthorn Thornless Cock	Bareroo	1.25		2020	April - May
278954	MPRB 2021	2650 Park Ave	27th St E	44.95379989	-93.26570647	Street Tree (Boulevard)	Acer rubrum (*Maple Red)	Acer rubrum	*Maple Red)	Bareroo	1.5		2020	April - May
278955	MPRB 2021	2650 Park Ave	27th St E	44.95379989	-93.26553221	Street Tree (Boulevard)	Acer rubrum (*Maple Red)	Acer rubrum	*Maple Red)	Bareroo	1.5		2020	April - May
278958	MPRB 2021	500 27th St E	5th Ave S	44.95400327	-93.26890486	Street Tree (Boulevard)	Ginkgo biloba 'Autumn Gold' (Ginkgo 'Autumn Gold')	Ginkgo biloba 'Autumn Gold'	Ginkgo 'Autumn Gold')	Bareroo	1.5		2020	April - May
278963	MPRB 2021	2750 Park Ave	28th St E	44.95201736	-93.26577797	Street Tree (Boulevard)	Crataegus crus-galli var. inermis (Hawthorn Thornless Cockspur)	Crataegus crus-galli var. inermis	Hawthorn Thornless Cock	Bareroo	1.25		2020	April - May
278964	MPRB 2021	2750 Park Ave	28th St E	44.9520221	-93.26590538	Street Tree (Boulevard)	Crataegus crus-galli var. inermis (Hawthorn Thornless Cockspur)	Crataegus crus-galli var. inermis	Hawthorn Thornless Cock	Bareroo	1.25		2020	April - May
278967	MPRB 2021	2219 5th Ave S	na	44.96019419	-93.26891389	Street Tree (Boulevard)	Cladrastis kentukea (Yellowwood American)	Cladrastis kentukea	Yellowwood American)	Bareroo	1.5		2020	April - May
278970	MPRB 2021	2916 Park Ave	Oakland Ave	44.94956182	-93.2663995	Street Tree (Boulevard)	Amelanchier x grandiflora 'Autumn Brilliance' (Serviceberry 'Aut	Amelanchier x grandiflora 'Autumn Brilliance'	Serviceberry 'Autumn Bril	Bareroo	1.25		2021	April - May
278989	MPRB 2021	2749 Portland Ave	28th St E	44.95201281	-93.26742972	Street Tree (Boulevard)	Crataegus crus-galli var. inermis (Hawthorn Thornless Cockspur)	Crataegus crus-galli var. inermis	Hawthorn Thornless Cock	Bareroo	1.25		2020	April - May
278997	MPRB 2021	3800 East Minnehaha Pkwy	na	44.9194701	-93.22611247	Parkland/Golf Course	Pinus strobus (Pine Eastern White)	Pinus strobus	Pine Eastern White)	Contain	60		2020	April - May
279001	MPRB 2022	2525 Chicago Ave	na	44.95698921	-93.2624807	Street Tree (Boulevard)	Prunus virginiana 'Schubert' (Chokecherry 'Canada Red')	Prunus virginiana 'Schubert'	Bareroot	1.5	2022 - Planting Spring - More Trees Please	04/29/2022		April - May
279012	MPRB 2021	1634 Hillside Ave N	*na	45.00232113	-93.30209201	Street Tree (Boulevard)	Prunus virginiana 'Schubert' (Chokecherry 'Canada Red')	Prunus virginiana 'Schubert'	Chokecherry 'Canada Red	Bareroo	1.5		2020	April - May
279013	MPRB 2021	4011 Penn Ave N	na	45.02807151	-93.30850982	Street Tree (Boulevard)	Maackia amurensis 'JFS-Schichtel1' (Maackia 'MaacNificent')	Maackia amurensis 'JFS-Schichtel1'	Maackia 'MaacNificent')	Bareroo	1.5		2020	April - May
279014	MPRB 2021	2600 East Minnehaha Pkwy	West Lake Nokomis Pkwy	44.90695896	-93.24766643	Woodland/Natural Area	Larix laricina (Tamarack)	Larix laricina	Tamarack)	Bareroo	60		2020	April - May
279016	MPRB 2021	2600 East Minnehaha Pkwy	West Lake Nokomis Pkwy	44.90330102	-93.2480309	Parkland/Golf Course	Larix laricina (Tamarack)	Larix laricina	Tamarack)	Bareroo	60		2020	April - May
279017	MPRB 2021	2600 East Minnehaha Pkwy	West Lake Nokomis Pkwy	44.90338414	-93.24795714	Parkland/Golf Course	Larix laricina (Tamarack)	Larix laricina	Tamarack)	Bareroo	60		2020	April - May
279044	MPRB 2021	2728 Bloomington Ave	na	44.95269096	-93.25258465	Street Tree (Boulevard)	Carpinus caroliniana (Beech Blue - Musclewood)	Carpinus caroliniana	Beech Blue - Musclewooc	Contain	1.5		2021	April - May
279045	MPRB 2021	2900 13th Ave S	29th St E	44.95003528	-93.25660215	Street Tree (Boulevard)	Pyrus ussuriensis 'Bailfrost' (Pear Ussurian 'Mountain Frost')	Pyrus ussuriensis 'Bailfrost'	Pear Ussurian 'Mountain	Bareroo	1.25		2021	April - May
279052	MPRB 2021	5849 45th Ave S	na	44.89666098	-93.20889282	Street Tree (Boulevard)	Platanus x acerifolia 'Bloodgood' (Planetree London 'Bloodgood'	Platanus x acerifolia 'Bloodgood'	Planetree London 'Blood	Bareroo	1.5		2020	April - May
279110	MPRB 2022	5401 33rd Ave S	na	44.90507881	-93.22420961	OtherCityProperty (Pol-Fir-PW-P&Scem-etc	Quercus rubra (*Oak Northern Red)	Quercus rubra	Bareroot	1.5	2022 - Planting Spring - Replacement - Other	04/15/2022		April - May
279298	MPRB 2021	5601 44th Ave S	na	44.90163237	-93.21012633	Street Tree (Boulevard)	Ostrya virginiana (*Ironwood)	Ostrya virginiana	*Ironwood)	Contain	1.5		2020	April - May
279301	MPRB 2021	5449 44th Ave S	na	44.90399518	-93.2100959	Street Tree (Boulevard)	Catalpa speciosa (Catalpa Northern)	Catalpa speciosa	Catalpa Northern)	Bareroo	1.5		2020	April - May
279302	MPRB 2021	5600 39th Ave S	na	44.90161313	-93.21663863	Street Tree (Boulevard)	Catalpa speciosa (Catalpa Northern)	Catalpa speciosa	Catalpa Northern)	Bareroo	1.5		2020	April - May
279374	MPRB 2021	1600 Glenwood Ave	*na	44.98109852	-93.30075489	OtherCityProperty (Pol-Fir-PW-P&Scem-etc	Amelanchier x grandiflora 'Autumn Brilliance' (Serviceberry 'Aut	Amelanchier x grandiflora 'Autumn Brilliance'	Serviceberry 'Autumn Bril	Bareroo	1.5		2021	April - May
279396	MPRB 2021	5800 19th Ave S	na	44.89781235	-93.24515408	Street Tree (Boulevard)	Betula nigra (Birch River)	Betula nigra	Birch River)	Bareroo	1.5		2021	April - May
279397	MPRB 2021	2749 Blaisdell Ave	28th St W	44.9520703	-93.27918136	Easement Tree	Gleditsia triacanthos var. inermis 'Shademaster' (Honeylocust Cc	Gleditsia triacanthos var. inermis 'Shademaster'	Honeylocust Common Th	Bareroo	1.5		2021	April - May
279398	MPRB 2021	2749 Blaisdell Ave	28th St W	44.95207362	-93.27908011	Easement Tree	Ginkgo biloba 'The President' (Ginkgo 'Presidential Gold')	Ginkgo biloba 'The President'	Ginkgo 'Presidential Gold	Bareroo	1.5		2021	April - May
279399	MPRB 2021	2749 Blaisdell Ave	28th St W	44.95207362	-93.27899026	Easement Tree	Gymnocladus dioicus 'McKBranched' (Coffeetree Kentucky 'Dec	Gymnocladus dioicus 'McKBranched'	Coffeetree Kentucky 'Dec	Bareroo	1.25		2021	April - May
279400	MPRB 2021	5745 19th Ave S	na	44.89832534	-93.24499315	Street Tree (Boulevard)	Betula nigra (Birch River)	Betula nigra	Birch River)	Bareroo	1.5		2021	April - May
279405	MPRB 2021	5712 19th Ave S	na	44.89914137	-93.24496767	Street Tree (Boulevard)	Phellodendron lavallei 'Longenecker' (Corktree 'Eye Stopper')	Phellodendron lavallei 'Longenecker'	Corktree 'Eye Stopper')	Contain	1.5		2021	April - May
279439	MPRB 2022	121 15th St E	na	44.96771282	-93.27625679	OtherCityProperty (Pol-Fir-PW-P&Scem-etc	Catalpa speciosa (Catalpa Northern)	Catalpa speciosa	Bareroot	1.5	2022 - Planting Spring - More Trees Please	04/13/2022		April - May
279453	MPRB 2021	5741 21st Ave S	na	44.8985603	-93.242451	Street Tree (Boulevard)	Phellodendron lavallei 'Longenecker' (Corktree 'Eye Stopper')	Phellodendron lavallei 'Longenecker'	Corktree 'Eye Stopper')	Contain	1.25		2021	April - May
279459	MPRB 2021	5628 33rd Ave S	na	44.90081998	-93.22446206	Street Tree (Boulevard)	Platanus x acerifolia 'Bloodgood' (Planetree London 'Bloodgood'	Platanus x acerifolia 'Bloodgood'	Planetree London 'Blood	Bareroo	1.5		2021	April - May
279460	MPRB 2021	5624 33rd Ave S	na	44.90090833	-93.22446072	Street Tree (Boulevard)	Phellodendron lavallei 'Longenecker' (Corktree 'Eye Stopper')	Phellodendron lavallei 'Longenecker'	Corktree 'Eye Stopper')	Contain	1.25		2021	April - May
279467	MPRB 2021	5620 33rd Ave S	na	44.90103087	-93.22445267	Street Tree (Boulevard)	Platanus x acerifolia 'Bloodgood' (Planetree London 'Bloodgood'	Platanus x acerifolia 'Bloodgood'	Planetree London 'Blood	Bareroo	1.5		2021	April - May
279470	MPRB 2021	5549 33rd Ave S	na	44.90204445	-93.22431052	Street Tree (Boulevard)	Platanus x acerifolia 'Bloodgood' (Planetree London 'Bloodgood'	Platanus x acerifolia 'Bloodgood'	Planetree London 'Blood	Bareroo	1.5		2021	April - May
279476	MPRB 2021	5416 32nd Ave S	na	44.90477762	-93.2258449	Street Tree (Boulevard)	Platanus x acerifolia 'Bloodgood' (Planetree London 'Bloodgood'	Platanus x acerifolia 'Bloodgood'	Planetree London 'Blood	Bareroo	1.5		2021	April - May
279477	MPRB 2021	5440 32nd Ave S	na	44.90410321	-93.22586368	Street Tree (Boulevard)	Platanus x acerifolia 'Bloodgood' (Planetree London 'Bloodgood'	Platanus x acerifolia 'Bloodgood'	Planetree London 'Blood	Bareroo	1.5		2021	April - May
279478	MPRB 2021	5712 22nd Ave S	na	44.89931268	-93.24132045	Street Tree (Boulevard)	Platanus x acerifolia 'Metzam' (Planetree London 'Metroshade')	Platanus x acerifolia 'Metzam'	Planetree London 'Metro	Bareroo	1.5		2021	April - May
279483	MPRB 2021	5717 Standish Ave	na	44.89923924	-93.23991938	Street Tree (Boulevard)	Catalpa speciosa (Catalpa Northern)	Catalpa speciosa	Catalpa Northern)	Bareroo	1.5		2020	April - May
279485	MPRB 2021	5637 Standish Ave	na	44.90052643	-93.23989122	Street Tree (Boulevard)	Phellodendron lavallei 'Longenecker' (Corktree 'Eye Stopper')	Phellodendron lavallei 'Longenecker'	Corktree 'Eye Stopper')	Contain	1.25		2021	April - May
279491	MPRB 2021	5509 Nokomis Ave S	na	44.90306307	-93.22844643	Street Tree (Boulevard)	Phellodendron lavallei 'Longenecker' (Corktree 'Eye Stopper')	Phellodendron lavallei 'Longenecker'	Corktree 'Eye Stopper')	Contain	1.25		2021	April - May
279492	MPRB 2021	5508 Nokomis Ave S	na	44.90305452	-93.22858457	Street Tree (Boulevard)	Phellodendron lavallei 'Longenecker' (Corktree 'Eye Stopper')	Phellodendron lavallei 'Longenecker'	Corktree 'Eye Stopper')	Contain	1.25		2021	April - May
279500	MPRB 2021	5524 Nokomis Ave S	na	44.90254378	-93.22857583	Street Tree (Boulevard)	Phellodendron lavallei 'Longenecker' (Corktree 'Eye Stopper')	Phellodendron lavallei 'Longenecker'	Corktree 'Eye Stopper')	Contain	1.25		2021	April - May
279502	MPRB 2021	5435 Shoreview Ave	na	44.90434415	-93.23776422	Street Tree (Boulevard)	Celtis occidentalis (*Hackberry Common)	Celtis occidentalis	*Hackberry Common)	Contain	1.75		2019	April - May
279503	MPRB 2021	5430 24th Ave S	na	44.90434605	-93.23761	Street Tree (Boulevard)	Celtis occidentalis (*Hackberry Common)	Celtis occidentalis	*Hackberry Common)	Contain	1.75		2019	April - May
279517	MPRB 2021	5404 30th Ave S	na	44.90514275	-93.22984148	Street Tree (Boulevard)	Platanus x acerifolia 'Bloodgood' (Planetree London 'Bloodgood'	Platanus x acerifolia 'Bloodgood'	Planetree London 'Blood	Bareroo	1.5		2021	April - May
279526	MPRB 2021	5737 24th Ave S	na	44.89871455	-93.23742407	Street Tree (Boulevard)	Betula nigra (Birch River)	Betula nigra	Birch River)	Bareroo	1.5		2021	April - May
279586	MPRB 2021	5433 27th Ave S	na	44.90416242	-93.23350379	Street Tree (Boulevard)	Platanus x acerifolia 'Metzam' (Planetree London 'Metroshade')	Platanus x acerifolia 'Metzam'	Planetree London 'Metro	Bareroo	1.5		2021	April - May
279669	MPRB 2021	5740 26th Ave S	na	44.89866468	-93.23500482	Street Tree (Boulevard)	Phellodendron amurense 'His Majesty' (Corktree 'His Majesty')	Phellodendron amurense 'His Majesty'	Corktree 'His Majesty')	Bareroo	2		2021	April - May
279685	MPRB 2021	5509 26th Ave S	na	44.90318282	-93.2347977	Street Tree (Boulevard)	Amelanchier x grandiflora 'Autumn Brilliance' (Serviceberry 'Aut	Amelanchier x grandiflora 'Autumn Brilliance'	Serviceberry 'Autumn Bril	Bareroo	1.25		2021	April - May
279702	MPRB 2021	5408 25th Ave S	na	44.904932	-93.23619798	Street Tree (Boulevard)	Platanus x acerifolia 'Bloodgood' (Planetree London 'Bloodgood'	Platanus x acerifolia 'Bloodgood'	Planetree London 'Blood	Bareroo	1.5		2021	April - May
279715	MPRB 2021	5616 25th Ave S	na	44.90104972	-93.23627577	Street Tree (Boulevard)	Phellodendron amurense 'His Majesty' (Corktree 'His Majesty')	Phellodendron amurense 'His Majesty'	Corktree 'His Majesty')	Contain	1.25		2021	April - May
279720	MPRB 2021	5644 25th Ave S	na	44.90030401	-93.23625699	Street Tree (Boulevard)	Platanus x acerifolia 'Metzam' (Planetree London 'Metroshade')	Platanus x acerifolia 'Metzam'	Planetree London 'Metro	Bareroo	1.5		2021	April - May
279721	MPRB 2021	5705 25th Ave S	na	44.8995564	-93.23611349	Street Tree (Boulevard)	Phellodendron lavallei 'Longenecker' (Corktree 'Eye Stopper')	Phellodendron lavallei 'Longenecker'	Corktree 'Eye Stopper')	Contain	1.25		2021	April - May
279732	MPRB 2021	5744 25th Ave S	na	44.89846963	-93.23629454	Street Tree (Boulevard)	Platanus x acerifolia 'Bloodgood' (Planetree London 'Bloodgood'	Platanus x acerifolia 'Bloodgood'	Planetree London 'Blood	Contain	1.5		2021	April - May
279734	MPRB 2021	5744 25th Ave S	na	44.89854373	-93.23629454	Street Tree (Boulevard)	Phellodendron lavallei 'Longenecker' (Corktree 'Eye Stopper')	Phellodendron lavallei 'Longenecker'	Corktree 'Eye Stopper')	Contain	1.5		2021	April - May
279798	MPRB 2021	3701 St Anthony Pkwy	37th Ave NE	45.03447345	-93.28000048	OtherCityProperty (Pol-Fir-PW-P&Scem-etc	Catalpa speciosa (Catalpa Northern)	Catalpa speciosa	Catalpa Northern)	Bareroo	1.5		2021	April - May
279808	MPRB 2021	2246 56th St E	23rd Ave S	44.90195083	-93.23880431	Street Tree (Boulevard)	Betula nigra (Birch River)	Betula nigra	Birch River)	Bareroo	1.5		2021	April - May
279811	MPRB 2021	2246 56th St E	23rd Ave S	44.90205437	-93.23879492	Street Tree (Boulevard)	Phellodendron lavallei 'Longenecker' (Corktree 'Eye Stopper')	Phellodendron lavallei 'Longenecker'	Corktree 'Eye Stopper')	Contain	1.25		2021	April - May
279831	MPRB 2021	5748 34th Ave S	58th St E	44.89818947	-93.22333735	Street Tree (Boulevard)	Amelanchier x grandiflora 'Autumn Brilliance' (Serviceberry 'Aut	Amelanchier x grandiflora 'Autumn Brilliance'	Serviceberry 'Autumn Bril	Bareroo	1.25		2021	April - May
279836	MPRB 2021	5757 Sander Dr	58th St E	44.89818947	-93.22501641	Street Tree (Boulevard)	Amelanchier x grandiflora 'Autumn Brilliance' (Serviceberry 'Aut	Amelanchier x grandiflora 'Autumn Brilliance'	Serviceberry 'Autumn Bril	Bareroo	1.25		2021	April - May
279845	MPRB 2021	5456 Nokomis Ave S	55th St E	44.90359721	-93.22894035	Street Tree (Boulevard)	Platanus x acerifolia 'Bloodgood' (Planetree London 'Bloodgood'	Platanus x acerifolia 'Bloodgood'	Planetree London 'Blood	Bareroo	1.5		2021	April - May
279849	MPRB 2021	5501 31st Ave S	55th St E	44.90349367	-93.22666449	Street Tree (Boulevard)	Platanus x acerifolia 'Bloodgood' (Planetree London 'Bloodgood'	Platanus x acerifolia 'Bloodgood'	Planetree London 'Blood	Bareroo	1.5		2021	April - May
279850	MPRB 2021	5500 32nd Ave S	55th St E	44.90349747	-93.22618169	Street Tree (Boulevard)	Platanus x acerifolia 'Bloodgood' (Planetree London 'Bloodgood'	Platanus x acerifolia 'Bloodgood'	Planetree London 'Blood	Bareroo	1.5		2021	April - May
279852	MPRB 2021	5501 32nd Ave S	55th St E	44.90351077	-93.22539312	Street Tree (Boulevard)	Phellodendron lavallei 'Longenecker' (Corktree 'Eye Stopper')	Phellodendron lavallei 'Longenecker'	Corktree 'Eye Stopper')	Contain	1.25		2021	April - May
279853	MPRB 2021	5457 33rd Ave S	55th St E	44.90361668	-93.22386561	Street Tree (Boulevard)	Phellodendron lavallei 'Longenecker' (Corktree 'Eye Stopper')	Phellodendron lavallei 'Longenecker'	Corktree 'Eye Stopper')	Contain	1.25		2021	April - May
279855	MPRB 2021	5601 33rd Ave S	56th St E	44.90170032	-93.22419694	Street Tree (Boulevard)	Phellodendron lavallei 'Longenecker' (Corktree 'Eye Stopper')	Phellodendron lavallei 'Longenecker'	Corktree 'Eye Stopper')	Contain	1.25		2021	April - May
279858	MPRB 2021	3104 58th St E	na	44.89818852	-93.22709915	Street Tree (Boulevard)	Amelanchier x grandiflora 'Autumn Brilliance' (Serviceberry 'Aut	Amelanchier x grandiflora 'Autumn Brilliance'	Serviceberry 'Autumn Bril	Bareroo	1.25		2021	April - May
279859	MPRB 2021	5545 30th Ave S	56th St E	44.9017814	-93.22946095	Street Tree (Boulevard)	Phellodendron lavallei 'Longenecker' (Corktree 'Eye Stopper')	Phellodendron lavallei 'Longenecker'	Corktree 'Eye Stopper')	Contain	1.25		2021	April - May

279860	MPRB	2021	5601	27th Ave S	56th St E	44.90164879	-93.23310464	Street Tree (Boulevard)	Phellodendron lavallei 'Longenecker' (Corktree 'Eye Stopper')	Phellodendron lavallei 'Longenecker'	Corktree 'Eye Stopper')	Contain	1.25			2021	April - May
279861	MPRB	2022	5600	25th Ave S	56th St E	44.90162759	-93.23667735	Street Tree (Boulevard)	Maackia amurensis 'JFS-Schichtel1' (Maackia 'MaacNificent')	Maackia amurensis 'JFS-Schichtel1'	Container #20	1.5	2022 - Planting Spring - Replacement - Other	05/03/2022		April - May
279874	MPRB	2022	5756	26th Ave S	58th St E	44.89810968	-93.2353979	Street Tree (Boulevard)	Platanus x acerifolia 'Bloodgood' (Planetree London 'Bloodgood'	Platanus x acerifolia 'Bloodgood'	Bareroot	1.5	2022 - Planting Spring - Replacement - Other	04/15/2022		April - May
279890	MPRB	2021	5700	Standish Ave	57th St E	44.89977666	-93.24038325	Street Tree (Boulevard)	Platanus x acerifolia 'Bloodgood' (Planetree London 'Bloodgood'	Platanus x acerifolia 'Bloodgood'	Planetree London 'Bloodg	Bareroo	1.5			2021	April - May
279891	MPRB	2021	2106	58th St E	na	44.89805553	-93.24205783	Street Tree (Boulevard)	Betula nigra (Birch River)	Betula nigra	Birch River)	Bareroo	1.5			2021	April - May
279894	MPRB	2021	5800	20th Ave S	58th St E	44.89793773	-93.24397293	Street Tree (Boulevard)	Phellodendron lavallei 'Longenecker' (Corktree 'Eye Stopper')	Phellodendron lavallei 'Longenecker'	Corktree 'Eye Stopper')	Contain	1.5			2021	April - May
279899	MPRB	2021	5752	20th Ave S	58th St E	44.89804508	-93.24393001	Street Tree (Boulevard)	Platanus x acerifolia 'Metzam' (Planetree London 'Metroshade')	Platanus x acerifolia 'Metzam'	Planetree London 'Metro	Bareroo	1.5			2021	April - May
279903	MPRB	2021	5753	19th Ave S	58th St E	44.89803463	-93.24469846	Street Tree (Boulevard)	Phellodendron lavallei 'Longenecker' (Corktree 'Eye Stopper')	Phellodendron lavallei 'Longenecker'	Corktree 'Eye Stopper')	Contain	1.5			2021	April - May
279907	MPRB	2021	5657	27th Ave S	57th St E	44.89994032	-93.23325979	Street Tree (Boulevard)	Amelanchier x grandiflora 'Autumn Brilliance' (Serviceberry 'Aut	Amelanchier x grandiflora 'Autumn Brilliance'	Serviceberry 'Autumn Bril	Bareroo	1.25			2021	April - May
279908	MPRB	2021	5801	19th Ave S	58th St E	44.89793203	-93.24485805	Street Tree (Boulevard)	Amelanchier x grandiflora 'Autumn Brilliance' (Serviceberry 'Aut	Amelanchier x grandiflora 'Autumn Brilliance'	Serviceberry 'Autumn Bril	Bareroo	1.25			2021	April - May
279930	MPRB	2021	6034	2nd Ave S	na	44.89320766	-93.27449965	Street Tree (Boulevard)	Amelanchier x grandiflora 'Autumn Brilliance' (Serviceberry 'Aut	Amelanchier x grandiflora 'Autumn Brilliance'	Serviceberry 'Autumn Bril	Bareroo	1.5			2021	April - May
279932	MPRB	2021	6034	2nd Ave S	na	44.89345278	-93.27456536	Street Tree (Boulevard)	Gleditsia triacanthos var. inermis 'Harve' (Honeylocust Common	Gleditsia triacanthos var. inermis 'Harve'	Honeylocust Common Th	Bareroo	1.5			2021	April - May
280005	MPRB	2022	4400	Nawadaha Blvd	44th Ave S	44.91877903	-93.2099431	Street Tree (Boulevard)	Syringa reticulata (*Lilac Japanese Tree)	Syringa reticulata	Bareroot	1.5	2022 - Planting Spring - Replacement - Other	04/12/2022		April - May
280011	MPRB	2021	5533	13th Ave S	na	44.90203631	-93.25632386	Street Tree (Boulevard)	Ginkgo biloba 'Autumn Gold' (Ginkgo 'Autumn Gold')	Ginkgo biloba 'Autumn Gold'	Ginkgo 'Autumn Gold')	Bareroo	1.5			2021	April - May
280028	MPRB	2021	4401	West River Pkwy S	West River Pkwy S	44.93594573	-93.20298538	Woodland/Natural Area	Quercus rubra (*Oak Northern Red)	Quercus rubra	*Oak Northern Red)	Bareroo	18			2020	April - May
280029	MPRB	2021	4401	West River Pkwy S	West River Pkwy S	44.93597801	-93.20295051	Woodland/Natural Area	Quercus macrocarpa (*Oak Bur)	Quercus macrocarpa	*Oak Bur)	Bareroo	18			2020	April - May
280030	MPRB	2021	4401	West River Pkwy S	West River Pkwy S	44.93600459	-93.20294246	Woodland/Natural Area	Quercus rubra (*Oak Northern Red)	Quercus rubra	*Oak Northern Red)	Bareroo	18			2020	April - May
280031	MPRB	2021	4401	West River Pkwy S	West River Pkwy S	44.93607485	-93.20319459	Woodland/Natural Area	Quercus macrocarpa (*Oak Bur)	Quercus macrocarpa	*Oak Bur)	Bareroo	18			2020	April - May
280032	MPRB	2021	4401	West River Pkwy S	West River Pkwy S	44.93607675	-93.20320264	Woodland/Natural Area	Quercus macrocarpa (*Oak Bur)	Quercus macrocarpa	*Oak Bur)	Bareroo	18			2020	April - May
280034	MPRB	2021	4401	West River Pkwy S	West River Pkwy S	44.9358413	-93.20315167	Woodland/Natural Area	Quercus rubra (*Oak Northern Red)	Quercus rubra	*Oak Northern Red)	Bareroo	18			2020	April - May
280035	MPRB	2021	4401	West River Pkwy S	West River Pkwy S	44.93573118	-93.20318118	Woodland/Natural Area	Quercus macrocarpa (*Oak Bur)	Quercus macrocarpa	*Oak Bur)	Bareroo	18			2020	April - May
280052	MPRB	2021	5828	12th Ave S	na	44.89680822	-93.25790619	Street Tree (Boulevard)	Catalpa speciosa (Catalpa Northern)	Catalpa speciosa	Catalpa Northern)	Bareroo	1.5			2020	April - May
280069	MPRB	2021	3701	St Anthony Pkwy	37th Ave NE	45.03461147	-93.27974433	OtherCityProperty (Pol-Fir-PW-P&Scem-etc	Ostrya virginiana (*Ironwood)	Ostrya virginiana	*Ironwood)	Contain	1.5			2021	April - May
280071	MPRB	2021	3701	St Anthony Pkwy	37th Ave NE	45.0347015	-93.2792669	Street Tree (Boulevard)	Larix laricina (Tamarack)	Larix laricina	Tamarack)	Bareroo	1.5			2021	April - May
280072	MPRB	2021	3701	St Anthony Pkwy	37th Ave NE	45.03475078	-93.27918643	Street Tree (Boulevard)	Larix laricina (Tamarack)	Larix laricina	Tamarack)	Bareroo	1.5			2021	April - May
280077	MPRB	2022	3701	St Anthony Pkwy	37th Ave NE	45.03481618	-93.27932859	OtherCityProperty (Pol-Fir-PW-P&Scem-etc	Crataegus viridis 'Winter King' (Hawthorn 'Winter King')	Crataegus viridis 'Winter King'	Bareroot	1.5	2022 - Planting Spring - Replacement - Ash	05/06/2022		April - May
280078	MPRB	2022	3701	St Anthony Pkwy	37th Ave NE	45.0349119	-93.27916095	OtherCityProperty (Pol-Fir-PW-P&Scem-etc	Larix laricina (Tamarack)	Larix laricina	Container #10	48	2022 - Planting Spring - Replacement - Ash	04/19/2022		April - May
280085	MPRB	2022	3701	St Anthony Pkwy	37th Ave NE	45.03494222	-93.27932591	OtherCityProperty (Pol-Fir-PW-P&Scem-etc	Quercus bicolor (*Oak Bicolor - Swamp White)	Quercus bicolor	Bareroot	1.5	2022 - Planting Spring - Replacement - Ash	04/27/2022		April - May
280087	MPRB	2021	3701	St Anthony Pkwy	37th Ave NE	45.03499624	-93.27907646	OtherCityProperty (Pol-Fir-PW-P&Scem-etc	Aesculus x 'Homestead' (Buckeye 'Homestead')	Aesculus x 'Homestead'	Buckeye 'Homestead')	Bareroo	1.5			2021	April - May
280089	MPRB	2022	3701	St Anthony Pkwy	37th Ave NE	45.0350569	-93.2789571	OtherCityProperty (Pol-Fir-PW-P&Scem-etc	Catalpa speciosa (Catalpa Northern)	Catalpa speciosa	Bareroot	1.5	2022 - Planting Spring - Replacement - Ash	04/27/2022		April - May
280090	MPRB	2022	3701	St Anthony Pkwy	37th Ave NE	45.03526634	-93.27880958	OtherCityProperty (Pol-Fir-PW-P&Scem-etc	Larix laricina (Tamarack)	Larix laricina	Container #10	48	2022 - Planting Spring - Replacement - Ash	04/19/2022		April - May
280103	MPRB	2021	5709	12th Ave S	na	44.89922465	-93.25769807	Street Tree (Boulevard)	Betula nigra (Birch River)	Betula nigra	Birch River)	Bareroo	1.5			2020	April - May
280208	MPRB	2021	4101	15th Ave S	Bloomington Ave	44.92722545	-93.25261876	OtherCityProperty (Pol-Fir-PW-P&Scem-etc	Prunus virginiana 'Schubert' (Chokecherry 'Canada Red')	Prunus virginiana 'Schubert'	Chokecherry 'Canada Red	Bareroo	1.5			2020	April - May
280209	MPRB	2021	4101	15th Ave S	Bloomington Ave	44.92725964	-93.2525745	OtherCityProperty (Pol-Fir-PW-P&Scem-etc	Syringa reticulata (*Lilac Japanese Tree)	Syringa reticulata	*Lilac Japanese Tree)	Bareroo	1.5			2020	April - May
280223	MPRB	2022	5624	11th Ave S	na	44.90066674	-93.25902801	Street Tree (Boulevard)	Celtis occidentalis (*Hackberry Common)	Celtis occidentalis	Container #20	1.5	2022 - Planting Spring - Citizen	04/21/2022		April - May
280226	MPRB	2021	5715	11th Ave S	na	44.89916254	-93.2589577	Street Tree (Boulevard)	Catalpa speciosa (Catalpa Northern)	Catalpa speciosa	Catalpa Northern)	Bareroo	1.5			2020	April - May
280228	MPRB	2021	5809	11th Ave S	na	44.89746198	-93.2590107	Street Tree (Boulevard)	Betula nigra (Birch River)	Betula nigra	Birch River)	Bareroo	1.5			2020	April - May
280239	MPRB	2021	6108	11th Ave S	na	44.8920203	-93.25930157	Street Tree (Boulevard)	Cladrastis kentukea (Yellowwood American)	Cladrastis kentukea	Yellowwood American)	RootBag	1.5			2020	April - May
280242	MPRB	2021	6124	10th Ave S	na	44.89150179	-93.26054277	Street Tree (Boulevard)	Betula nigra (Birch River)	Betula nigra	Birch River)	Bareroo	1.5			2020	April - May
280250	MPRB	2021	6032	10th Ave S	na	44.89309603	-93.26051192	Street Tree (Boulevard)	Betula nigra (Birch River)	Betula nigra	Birch River)	Bareroo	1.5			2020	April - May
280255	MPRB	2021	3755	Snelling Ave	na	44.93455225	-93.22588523	Street Tree (Boulevard)	Aesculus x arnoldiana 'Autumn Splendor' (Buckeye 'Autumn Spl	Aesculus x arnoldiana 'Autumn Splendor'	Buckeye 'Autumn Splend	Bareroo	1.5			2019	April - May
280334	MPRB	2021	3200	Glenwood Ave	na	44.98150336	-93.31634231	Parkland/Golf Course	Populus tremuloides (Aspen Trembling)	Populus tremuloides	Aspen Trembling)	Bareroo	1.5			2019	April - May
280335	MPRB	2021	3200	Glenwood Ave	na	44.98145118	-93.31640132	Parkland/Golf Course	Populus tremuloides (Aspen Trembling)	Populus tremuloides	Aspen Trembling)	Bareroo	1.5			2019	April - May
280354	MPRB	2022	5908	Elliot Ave	na	44.89573982	-93.26167278	Street Tree (Boulevard)	Celtis occidentalis (*Hackberry Common)	Celtis occidentalis	Container #20	1.5	2022 - Planting Spring - Citizen	04/21/2022		April - May
280361	MPRB	2022	6028	Elliot Ave	na	44.89330005	-93.2617249	Street Tree (Boulevard)	Celtis occidentalis (*Hackberry Common)	Celtis occidentalis	Container #20	1.5	2022 - Planting Spring - More Trees Please	04/21/2022		April - May
280373	MPRB	2021	330	Diamond Lake Rd E	Clinton Ave	44.90366843	-93.27157716	Street Tree (Boulevard)	Amelanchier x grandiflora 'Autumn Brilliance' (Serviceberry 'Aut	Amelanchier x grandiflora 'Autumn Brilliance'	Serviceberry 'Autumn Bril	Bareroo	1.5			2020	April - May
280381	MPRB	2021	3200	Glenwood Ave	na	44.97997154	-93.32210043	Parkland/Golf Course	Pinus nigra (Pine Austrian)	Pinus nigra	Pine Austrian)	Contain	60			2019	April - May
280384	MPRB	2021	3200	Glenwood Ave	na	44.98114831	-93.32083175	Parkland/Golf Course	Betula nigra (Multi-stem) (Birch River (Multi-stem))	Betula nigra	Multi-stem)	Contain	1			2019	April - May
280385	MPRB	2021	3200	Glenwood Ave	na	44.97862209	-93.32420865	Parkland/Golf Course	Gymnocladus dioicus (*Coffeetree Kentucky)	Gymnocladus dioicus	*Coffeetree Kentucky)	Bareroo	1.5			2019	April - May
280386	MPRB	2021	3200	Glenwood Ave	na	44.98161124	-93.32093636	Parkland/Golf Course	Taxodium distichum (*Baldcypress)	Taxodium distichum	*Baldcypress)	Bareroo	1.5			2020	April - May
280388	MPRB	2021	3200	Glenwood Ave	na	44.98124602	-93.31866989	Parkland/Golf Course	Crataegus crus-galli var. inermis (Hawthorn Thornless Cockspur)	Crataegus crus-galli var. inermis	Hawthorn Thornless Cock	Bareroo	1.5			2019	April - May
280389	MPRB	2021	3200	Glenwood Ave	na	44.98133424	-93.31825146	Parkland/Golf Course	Amelanchier x grandiflora 'Autumn Brilliance' (Serviceberry 'Aut	Amelanchier x grandiflora 'Autumn Brilliance'	Serviceberry 'Autumn Bril	Bareroo	1.5			2019	April - May
280390	MPRB	2021	3200	Glenwood Ave	na	44.9827837	-93.31868062	Parkland/Golf Course	Ostrya virginiana (*Ironwood)	Ostrya virginiana	*Ironwood)	Contain	1.5			2019	April - May
280391	MPRB	2021	3200	Glenwood Ave	na	44.98156474	-93.3208429	Parkland/Golf Course	Taxodium distichum (*Baldcypress)	Taxodium distichum	*Baldcypress)	Bareroo	1.5			2020	April - May
280392	MPRB	2021	3200	Glenwood Ave	na	44.98108379	-93.31594921	Parkland/Golf Course	Betula nigra (Multi-stem) (Birch River (Multi-stem))	Betula nigra	Multi-stem)	Contain	1			2019	April - May
280393	MPRB	2021	3200	Glenwood Ave	na	44.97988093	-93.32260243	Parkland/Golf Course	Juniperus virginiana (Redcedar Eastern)	Juniperus virginiana	Redcedar Eastern)	Contain	48			2019	April - May
280394	MPRB	2021	3200	Glenwood Ave	na	44.9786382	-93.32506469	Parkland/Golf Course	Quercus alba (*Oak White)	Quercus alba	*Oak White)	Contain	1.5			2019	April - May
280395	MPRB	2021	3200	Glenwood Ave	na	44.98101929	-93.32089386	Parkland/Golf Course	Quercus macrocarpa (*Oak Bur)	Quercus macrocarpa	*Oak Bur)	Contain	1.5			2019	April - May
280396	MPRB	2021	3200	Glenwood Ave	na	44.98152395	-93.32091264	Parkland/Golf Course	Larix laricina (Tamarack)	Larix laricina	Tamarack)	Bareroo	1.5			2019	April - May
280397	MPRB	2021	3200	Glenwood Ave	na	44.98018355	-93.32220546	Parkland/Golf Course	Pinus resinosa (Pine Red)	Pinus resinosa	Pine Red)	Contain	60			2019	April - May
280398	MPRB	2021	3200	Glenwood Ave	na	44.98284724	-93.31932343	Parkland/Golf Course	Betula alleghaniensis (Birch Yellow)	Betula alleghaniensis	Birch Yellow)	Bareroo	1.5			2019	April - May
280400	MPRB	2021	3200	Glenwood Ave	na	44.98274764	-93.32035339	Parkland/Golf Course	Gymnocladus dioicus (*Coffeetree Kentucky)	Gymnocladus dioicus	*Coffeetree Kentucky)	Bareroo	1.5			2019	April - May
280401	MPRB	2021	3200	Glenwood Ave	na	44.98007351	-93.32210085	Parkland/Golf Course	Pinus nigra (Pine Austrian)	Pinus nigra	Pine Austrian)	Contain	60			2019	April - May
280402	MPRB	2021	3200	Glenwood Ave	na	44.98013227	-93.32195601	Parkland/Golf Course	Juniperus virginiana (Redcedar Eastern)	Juniperus virginiana	Redcedar Eastern)	Contain	48			2019	April - May
280403	MPRB	2021	3200	Glenwood Ave	na	44.98293594	-93.31948972	Parkland/Golf Course	Tsuga canadensis (Hemlock Canadian - Eastern Hemlock)	Tsuga canadensis	Hemlock Canadian - Easte	Contain	48			2019	April - May
280405	MPRB	2021	3200	Glenwood Ave	na	44.97890905	-93.32488499	Parkland/Golf Course	Quercus ellipsoidalis (*Oak Northern Pin)	Quercus ellipsoidalis	*Oak Northern Pin)	Contain	1.5			2019	April - May
280406	MPRB	2021	3200	Glenwood Ave	na	44.98089265	-93.31837929	Parkland/Golf Course	Abies concolor (Fir White)	Abies concolor	Fir White)	Contain	60			2019	April - May
280407	MPRB	2021	3200	Glenwood Ave	na	44.98136411	-93.31996984	Parkland/Golf Course	Tilia americana 'Boulevard' (Linden American 'Boulevard')	Tilia americana 'Boulevard'	Linden American 'Boulev	Bareroo	1.5			2021	April - May
280408	MPRB	2021	3200	Glenwood Ave	na	44.97860642	-93.32469187	Parkland/Golf Course	Quercus alba (*Oak White)	Quercus alba	*Oak White)	Contain	1.5			2019	April - May
280411	MPRB	2021	3200	Glenwood Ave	na	44.97866192	-93.3240307	Parkland/Golf Course	Quercus macrocarpa (*Oak Bur)	Quercus macrocarpa	*Oak Bur)	Contain	1.5			2019	April - May
280412	MPRB	2021	3200	Glenwood Ave	na	44.98133897	-93.31880844	Parkland/Golf Course	Quercus alba (*Oak White)	Quercus alba	*Oak White)	Contain	1.5			2019	April - May
280415	MPRB	2021	3200	Glenwood Ave	na	44.97865338	-93.32427747	Parkland/Golf Course	Quercus ellipsoidalis (*Oak Northern Pin)	Quercus ellipsoidalis	*Oak Northern Pin)	Contain	1.5			2019	April - May
280416	MPRB	2021	3200	Glenwood Ave	na	44.98173359	-93.31751562	Parkland/Golf Course	Malus 'Chestnut' S-M7 (Crabapple 'Chestnut' S-M7)	Malus 'Chestnut' S-M7	Crabapple 'Chestnut' S-M	Bareroo	1			2019	April - May
280417	MPRB	2021	3200	Glenwood Ave	na	44.98177059	-93.31757865	Parkland/Golf Course	Malus 'Chestnut' S-M7 (Crabapple 'Chestnut' S-M7)	Malus 'Chestnut' S-M7	Crabapple 'Chestnut' S-M	Bareroo	1			2019	April - May
280418	MPRB	2022	3200	Glenwood Ave	na	44.98145849	-93.31822908	Parkland/Golf Course	Crataegus viridis 'Winter King' (Hawthorn 'Winter King')	Crataegus viridis 'Winter King'	Bareroot	1.5	2022 - Planting Spring - Replacement - Other	05/09/2022		April - May
280420	MPRB	2021	3200	Glenwood Ave	na	44.98151067	-93.31869847	Parkland/Golf Course	Amelanchier x grandiflora 'Autumn Brilliance' (Serviceberry 'Aut	Amelanchier x grandiflora 'Autumn Brilliance'	Serviceberry 'Autumn Bril	Bareroo	1.5			2019	April - May
280421	MPRB	2021	3200	Glenwood Ave	na	44.98160363	-93.31854559	Parkland/Golf Course	Amelanchier x grandiflora 'Autumn Brilliance' (Serviceberry 'Aut	Amelanchier x grandiflora 'Autumn Brilliance'	Serviceberry 'Autumn Bril	Bareroo	1.5			2019	April - May
280423	MPRB	2021	3200	Glenwood Ave	na	44.98288803	-93.31875748	Parkland/Golf Course	Ostrya virginiana (*Ironwood)	Ostrya virginiana	*Ironwood)	Contain	1.5			2019	April - May
280431	MPRB	2022	5812	Oakland Ave	na	44.89854376	-93.26614443	Street Tree (Boulevard)	Celtis occidentalis (*Hackberry Common)	Celtis occidentalis	Container #20	1.5	2022 - Planting Spring - Replacement - Ash	04/22/2022		April - May
280451	MPRB	2021	890	19th Ave SE	na	44.98642518	-93.22550275	Street Tree (Boulevard)	Ginkgo biloba 'Autumn Gold' (Ginkgo 'Autumn Gold')	Ginkgo biloba 'Autumn Gold'	Ginkgo 'Autumn Gold')	Bareroo	1.5			2020	April - May
280461	MPRB	2021	5701	Elliot Ave	na	44.89971761	-93.25970536	Street Tree (Boulevard)	Catalpa speciosa (Catalpa Northern)	Catalpa speciosa	Catalpa Northern)	Bareroo	1.5			2020	April - May
280462	MPRB	2021	5645	10th Ave S	na	44.89981831	-93.25969463	Street Tree (Boulevard)	Betula nigra (Birch River)	Betula nigra	Birch River)	Bareroo	1.5			2020	April - May
280464	MPRB	2021	5645	11th Ave S	na	44.89982785	-93.25742004	Street Tree (Boulevard)	Cladrastis kentukea (Yellowwood American)	Cladrastis kentukea	Yellowwood American)	RootBag	1.5			2020	April - May
280482	MPRB	2021	4356	Park Ave	na	44.92430418	-93.26617872	OtherCityProperty (Pol-Fir-PW-P&Scem-etc	Gleditsia triacanthos var. inermis 'Harve' (Honeylocust Common	Gleditsia triacanthos var. inermis 'Harve'	Honeylocust Common Th	Bareroo	1.5			2021	April - May
280500	MPRB	2021	3700	Theodore Wirth Pkwy	Park Pl	44.98098075	-93.31817799	Parkland/Golf Course	Pinus sylvestris (Pine Scotch)	Pinus sylvestris	Pine Scotch)	Contain	48			2019	April - May
280501	MPRB	2021	3700	Theodore Wirth Pkwy	Park Pl	44.98101585	-93.31838184	Parkland/Golf Course	Pinus sylvestris (Pine Scotch)	Pinus sylvestris	Pine Scotch)	Contain	48			2019	April - May
280502	MPRB	2021	3700	Theodore Wirth Pkwy	Park Pl	44.98119609	-93.31568756	Parkland/Golf Course	Betula nigra (Multi-stem) (Birch River (Multi-stem))	Betula nigra	Multi-stem)	Contain	1			2019	April - May
280503	MPRB	2021	3700	Theodore Wirth Pkwy	Park Pl	44.98283053	-93.31876406	Parkland/Golf Course	Ostrya virginiana (*Ironwood)	Ostrya virginiana	*Ironwood)	Contain	1.5			2019	April - May
280505	MPRB	2021	3700	Theodore Wirth Pkwy	Park Pl	44.98133079	-93.32087227	Parkland/Golf Course	Salix 'Prairie Cascade' (Willow 'Prairie Cascade')	Salix 'Prairie Cascade'	Willow 'Prairie Cascade')	Bareroo	1.5			2020	April - May
280506	MPRB	2021	3700	Theodore Wirth Pkwy	Park Pl	44.98179419	-93.3196056	Parkland/Golf Course	Pinus strobus (Pine Eastern White)	Pinus strobus	Pine Eastern White)	Contain	60			2019	April - May
280507	MPRB	2021	3700	Theodore Wirth Pkwy	Park Pl	44.98099498	-93.31801438	Parkland/Golf Course	Pinus strobus (Pine Eastern White)	Pinus strobus	Pine Eastern White)	Contain	60			2019	April - May
280508	MPRB	2021	3700	Theodore Wirth Pkwy	Park Pl	44.97876474	-93.32461932	Parkland/Golf Course	Carya cordiformis (Hickory Bitternut)	Carya cordiformis	Hickory Bitternut)	B & B	1.5			2019	April - May
280509	MPRB	2021	3700	Theodore Wirth Pkwy	Park Pl	44.98297282	-93.3192844	Parkland/Golf Course	Betula alleghaniensis (Birch Yellow)	Betula alleghaniensis	Birch Yellow)	Bareroo	1.5			2019	April - May
280510	MPRB	2021	3700	Theodore Wirth Pkwy	Park Pl	44.98098502	-93.31793995	Parkland/Golf Course	Pinus strobus (Pine Eastern White)	Pinus strobus	Pine Eastern White)	Contain	60			2019	April - May
280511	MPRB	2021	3700	Theodore Wirth Pkwy	Park Pl	44.9809651	-93.31785009	Parkland/Golf Course	Pinus strobus (Pine Eastern White)	Pinus strobus	Pine Eastern White)	Contain	60			2019	April - May
280512	MPRB	2021	3700	Theodore Wirth Pkwy	Park Pl	44.98023466	-93.32203434	Parkland/Golf Course	Pinus resinosa (Pine Red)	Pinus resinosa	Pine Red)	Contain	60			2019	April - May
280513	MPRB	2021	3700	Theodore Wirth Pkwy	Park Pl	44.97892553	-93.3245583	Parkland/Golf Course	Gymnocladus dioicus (*Coffeetree Kentucky)	Gymnocladus dioicus	*Coffeetree Kentucky)	Bareroo	1.5			2019	April - May
280515	MPRB	2021	3700	Theodore Wirth Pkwy	Park Pl	44.98246295	-93.31891895	Parkland/Golf Course	Carya ovata (Hickory Shagbark)	Carya ovata	Hickory Shagbark)	Contain	1.5			2019	April - May
280516	MPRB	2021	5337	Columbus Ave	na	44.90593123	-93.26386071	Street Tree (Boulevard)	Betula nigra (Birch River)	Betula nigra	Birch River)	Bareroo	1.5			2020	April - May
280517	MPRB	2021	3700	Theodore Wirth Pkwy	Park Pl	44.98088452	-93.31827636	Parkland/Golf Course	Abies concolor (Fir White)	Abies concolor	Fir White)	Contain	60			2019	April - May

280518	MPRB	2021	3700 Theodore Wirth Pkwy	Park Pl	44.98158223	-93.32028131	Parkland/Golf Course	Juniperus virginiana (Redcedar Eastern)	Juniperus virginiana	Redcedar Eastern)	Contain	60				2021	April - May
280520	MPRB	2021	3200 Glenwood Ave	na	44.98027196	-93.32256286	Parkland/Golf Course	Prunus virginiana 'Schubert' (Chokecherry 'Canada Red')	Prunus virginiana 'Schubert'	Chokecherry 'Canada Red	Bareroo	1.5				2021	April - May
280521	MPRB	2021	3700 Theodore Wirth Pkwy	Park Pl	44.98017021	-93.32202475	Parkland/Golf Course	Pinus nigra (Pine Austrian)	Pinus nigra	Pine Austrian)	Contain	60				2019	April - May
280522	MPRB	2021	3700 Theodore Wirth Pkwy	Park Pl	44.97995961	-93.32219641	Parkland/Golf Course	Pinus nigra (Pine Austrian)	Pinus nigra	Pine Austrian)	Contain	60				2019	April - May
280523	MPRB	2021	3700 Theodore Wirth Pkwy	Park Pl	44.98086176	-93.32064207	Parkland/Golf Course	Carya cordiformis (Hickory Bitternut)	Carya cordiformis	Hickory Bitternut)	B & B	1.5				2019	April - May
280524	MPRB	2021	3700 Theodore Wirth Pkwy	Park Pl	44.98249147	-93.31984545	Parkland/Golf Course	Carya ovata (Hickory Shagbark)	Carya ovata	Hickory Shagbark)	Contain	1.5				2019	April - May
280525	MPRB	2021	3700 Theodore Wirth Pkwy	Park Pl	44.98295912	-93.31939216	Parkland/Golf Course	Tsuga canadensis (Hemlock Canadian - Eastern Hemlock)	Tsuga canadensis	Hemlock Canadian - Easte	Contain	48				2019	April - May
280526	MPRB	2021	3700 Theodore Wirth Pkwy	Park Pl	44.97851957	-93.32475389	Parkland/Golf Course	Gymnocladus dioicus (*Coffeetree Kentucky)	Gymnocladus dioicus	*Coffeetree Kentucky)	Bareroo	1.5				2019	April - May
280527	MPRB	2021	3700 Theodore Wirth Pkwy	Park Pl	44.98133844	-93.31629823	Parkland/Golf Course	Pinus cembra (Pine Swiss Stone)	Pinus cembra	Pine Swiss Stone)	B & B	60				2019	April - May
280528	MPRB	2021	3700 Theodore Wirth Pkwy	Park Pl	44.98131472	-93.31624459	Parkland/Golf Course	Pinus cembra (Pine Swiss Stone)	Pinus cembra	Pine Swiss Stone)	B & B	60				2019	April - May
280529	MPRB	2021	3700 Theodore Wirth Pkwy	Park Pl	44.9813318	-93.31636797	Parkland/Golf Course	Pinus cembra (Pine Swiss Stone)	Pinus cembra	Pine Swiss Stone)	B & B	60				2019	April - May
280530	MPRB	2022	3700 Theodore Wirth Pkwy	Park Pl	44.98128816	-93.31605549	Parkland/Golf Course	Juniperus virginiana (Redcedar Eastern)	Juniperus virginiana	Container #15	60	2022 - Planting Spring - Replacement - Other		05/10/2022			April - May
280531	MPRB	2021	3700 Theodore Wirth Pkwy	Park Pl	44.98126824	-93.31596832	Parkland/Golf Course	Pinus cembra (Pine Swiss Stone)	Pinus cembra	Pine Swiss Stone)	B & B	60				2019	April - May
280532	MPRB	2022	3700 Theodore Wirth Pkwy	Park Pl	44.98124168	-93.31587444	Parkland/Golf Course	Juniperus virginiana (Redcedar Eastern)	Juniperus virginiana	Container #15	60	2022 - Planting Spring - Replacement - Other		05/10/2022			April - May
280533	MPRB	2021	3700 Theodore Wirth Pkwy	Park Pl	44.98179567	-93.3173738	Parkland/Golf Course	Prunus cerasus 'North Star' (Cherry 'North Star')	Prunus cerasus 'North Star'	Cherry 'North Star')	Contain	1				2019	April - May
280534	MPRB	2021	3700 Theodore Wirth Pkwy	Park Pl	44.98169322	-93.31730003	Parkland/Golf Course	Prunus domestica 'Mount Royal' (Plum European 'Mount Royal'	Prunus domestica 'Mount Royal'	Plum European 'Mount R	Contain	1				2019	April - May
280535	MPRB	2021	3700 Theodore Wirth Pkwy	Park Pl	44.98172168	-93.31736441	Parkland/Golf Course	Prunus domestica 'Mount Royal' (Plum European 'Mount Royal'	Prunus domestica 'Mount Royal'	Plum European 'Mount R	Contain	1				2019	April - May
280536	MPRB	2021	3700 Theodore Wirth Pkwy	Park Pl	44.98178049	-93.31748645	Parkland/Golf Course	Prunus domestica 'Mount Royal' (Plum European 'Mount Royal'	Prunus domestica 'Mount Royal'	Plum European 'Mount R	Contain	1				2019	April - May
280537	MPRB	2021	3700 Theodore Wirth Pkwy	Park Pl	44.98175013	-93.3174261	Parkland/Golf Course	Prunus domestica 'Mount Royal' (Plum European 'Mount Royal'	Prunus domestica 'Mount Royal'	Plum European 'Mount R	Contain	1				2019	April - May
280541	MPRB	2022	3700 Theodore Wirth Pkwy	na	44.98182128	-93.31743549	Parkland/Golf Course	Prunus cerasus 'North Star' (Cherry 'North Star')	Prunus cerasus 'North Star'	Bareroot	1.5	2022 - Planting Spring - Replacement - Other		04/14/2022			April - May
280542	MPRB	2022	3700 Theodore Wirth Pkwy	na	44.98184784	-93.31749718	Parkland/Golf Course	Prunus cerasus 'North Star' (Cherry 'North Star')	Prunus cerasus 'North Star'	Bareroot	1.5	2022 - Planting Spring - Replacement - Other		04/14/2022			April - May
280543	MPRB	2022	3700 Theodore Wirth Pkwy	Park Pl	44.97789866	-93.32665424	Parkland/Golf Course	Prunus cerasus 'North Star' (Cherry 'North Star')	Prunus cerasus 'North Star'	Bareroot	1.5	2022 - Planting Spring - More Trees Please		04/14/2022			April - May
280544	MPRB	2021	3700 Theodore Wirth Pkwy	Park Pl	44.97778008	-93.3265845	Parkland/Golf Course	Prunus cerasus 'North Star' (Cherry 'North Star')	Prunus cerasus 'North Star'	Cherry 'North Star')	Contain	1				2019	April - May
280545	MPRB	2021	3700 Theodore Wirth Pkwy	Park Pl	44.98140958	-93.31661473	Parkland/Golf Course	Pinus cembra (Pine Swiss Stone)	Pinus cembra	Pine Swiss Stone)	B & B	60				2019	April - May
280546	MPRB	2022	3700 Theodore Wirth Pkwy	Park Pl	44.98140863	-93.3167247	Parkland/Golf Course	Pinus cembra (Pine Swiss Stone)	Pinus cembra	B & B	60	2022 - Planting Spring - Replacement - Other		06/02/2022			April - May
280547	MPRB	2022	3700 Theodore Wirth Pkwy	Park Pl	44.98142097	-93.3165517	Parkland/Golf Course	Pinus cembra (Pine Swiss Stone)	Pinus cembra	B & B	60	2022 - Planting Spring - Replacement - Other		06/02/2022			April - May
280548	MPRB	2021	3700 Theodore Wirth Pkwy	Park Pl	44.98141907	-93.31667776	Parkland/Golf Course	Pinus cembra (Pine Swiss Stone)	Pinus cembra	Pine Swiss Stone)	B & B	60				2019	April - May
280549	MPRB	2021	3700 Theodore Wirth Pkwy	Park Pl	44.98122176	-93.31594686	Parkland/Golf Course	Pinus cembra (Pine Swiss Stone)	Pinus cembra	Pine Swiss Stone)	B & B	60				2019	April - May
280550	MPRB	2021	3700 Theodore Wirth Pkwy	Park Pl	44.98124927	-93.31602867	Parkland/Golf Course	Pinus cembra (Pine Swiss Stone)	Pinus cembra	Pine Swiss Stone)	B & B	60				2019	April - May
280551	MPRB	2021	3700 Theodore Wirth Pkwy	Park Pl	44.9813503	-93.31577587	Parkland/Golf Course	Populus grandidentata (Aspen Bigtooth)	Populus grandidentata	Aspen Bigtooth)	Bareroo	1.5				2019	April - May
280552	MPRB	2021	3700 Theodore Wirth Pkwy	Park Pl	44.98131709	-93.31587444	Parkland/Golf Course	Populus grandidentata (Aspen Bigtooth)	Populus grandidentata	Aspen Bigtooth)	Bareroo	1.5				2019	April - May
280553	MPRB	2021	3700 Theodore Wirth Pkwy	Park Pl	44.98143567	-93.31572558	Parkland/Golf Course	Populus grandidentata (Aspen Bigtooth)	Populus grandidentata	Aspen Bigtooth)	Bareroo	1.5				2019	April - May
280554	MPRB	2021	3700 Theodore Wirth Pkwy	Park Pl	44.98133132	-93.31555258	Parkland/Golf Course	Populus grandidentata (Aspen Bigtooth)	Populus grandidentata	Aspen Bigtooth)	Bareroo	1.5				2019	April - May
280555	MPRB	2021	3700 Theodore Wirth Pkwy	Park Pl	44.98126492	-93.31548284	Parkland/Golf Course	Populus grandidentata (Aspen Bigtooth)	Populus grandidentata	Aspen Bigtooth)	Bareroo	1.5				2019	April - May
280556	MPRB	2021	3700 Theodore Wirth Pkwy	Park Pl	44.98128105	-93.31565182	Parkland/Golf Course	Populus grandidentata (Aspen Bigtooth)	Populus grandidentata	Aspen Bigtooth)	Bareroo	1.5				2019	April - May
280557	MPRB	2021	3700 Theodore Wirth Pkwy	Park Pl	44.98136358	-93.31566925	Parkland/Golf Course	Populus grandidentata (Aspen Bigtooth)	Populus grandidentata	Aspen Bigtooth)	Bareroo	1.5				2019	April - May
280558	MPRB	2022	3700 Theodore Wirth Pkwy	Park Pl	44.9814831	-93.31620972	Parkland/Golf Course	Populus tremuloides (Aspen Trembling)	Populus tremuloides	Bareroot	1.5	2022 - Planting Spring - Replacement - Other		04/15/2022			April - May
280559	MPRB	2021	3700 Theodore Wirth Pkwy	Park Pl	44.98136737	-93.31609304	Parkland/Golf Course	Populus tremuloides (Aspen Trembling)	Populus tremuloides	Aspen Trembling)	Bareroo	1.5				2019	April - May
280560	MPRB	2021	3700 Theodore Wirth Pkwy	Park Pl	44.98145464	-93.31588249	Parkland/Golf Course	Populus tremuloides (Aspen Trembling)	Populus tremuloides	Aspen Trembling)	Bareroo	1.5				2019	April - May
280561	MPRB	2021	3700 Theodore Wirth Pkwy	Park Pl	44.98143472	-93.31604208	Parkland/Golf Course	Populus tremuloides (Aspen Trembling)	Populus tremuloides	Aspen Trembling)	Bareroo	1.5				2019	April - May
280562	MPRB	2021	3700 Theodore Wirth Pkwy	Park Pl	44.98140816	-93.31625129	Parkland/Golf Course	Populus tremuloides (Aspen Trembling)	Populus tremuloides	Aspen Trembling)	Bareroo	1.5				2019	April - May
280563	MPRB	2021	3700 Theodore Wirth Pkwy	Park Pl	44.98166144	-93.31649403	Parkland/Golf Course	Populus balsamifera (Poplar Balsam)	Populus balsamifera	Poplar Balsam)	Bareroo	1.25				2019	April - May
280564	MPRB	2021	3700 Theodore Wirth Pkwy	Park Pl	44.98159883	-93.31670324	Parkland/Golf Course	Populus balsamifera (Poplar Balsam)	Populus balsamifera	Poplar Balsam)	Bareroo	1.25				2019	April - May
280565	MPRB	2021	3700 Theodore Wirth Pkwy	Park Pl	44.9816235	-93.31658791	Parkland/Golf Course	Populus balsamifera (Poplar Balsam)	Populus balsamifera	Poplar Balsam)	Bareroo	1.25				2019	April - May
280566	MPRB	2021	3700 Theodore Wirth Pkwy	Park Pl	44.98157417	-93.31648062	Parkland/Golf Course	Populus balsamifera (Poplar Balsam)	Populus balsamifera	Poplar Balsam)	Bareroo	1.25				2019	April - May
280567	MPRB	2021	3700 Theodore Wirth Pkwy	Park Pl	44.98154476	-93.31660132	Parkland/Golf Course	Populus balsamifera (Poplar Balsam)	Populus balsamifera	Poplar Balsam)	Bareroo	1.25				2019	April - May
280569	MPRB	2021	3700 Theodore Wirth Pkwy	Park Pl	44.98104721	-93.31821802	Parkland/Golf Course	Pinus sylvestris (Pine Scotch)	Pinus sylvestris	Pine Scotch)	Contain	48				2019	April - May
280570	MPRB	2021	3700 Theodore Wirth Pkwy	Park Pl	44.98107662	-93.31841382	Parkland/Golf Course	Pinus sylvestris (Pine Scotch)	Pinus sylvestris	Pine Scotch)	Contain	48				2019	April - May
280571	MPRB	2021	3700 Theodore Wirth Pkwy	Park Pl	44.98101781	-93.31811744	Parkland/Golf Course	Pinus sylvestris (Pine Scotch)	Pinus sylvestris	Pine Scotch)	Contain	48				2019	April - May
280574	MPRB	2021	3700 Theodore Wirth Pkwy	Park Pl	44.98092579	-93.32089755	Parkland/Golf Course	Quercus macrocarpa (*Oak Bur)	Quercus macrocarpa	*Oak Bur)	Contain	1.5				2019	April - May
280575	MPRB	2021	3700 Theodore Wirth Pkwy	Park Pl	44.97857411	-93.3252159	Parkland/Golf Course	Larix laricina (Tamarack)	Larix laricina	Tamarack)	Contain	1.5				2021	April - May
280576	MPRB	2021	3700 Theodore Wirth Pkwy	Park Pl	44.97883025	-93.32506034	Parkland/Golf Course	Quercus ellipsoidalis (*Oak Northern Pin)	Quercus ellipsoidalis	*Oak Northern Pin)	Contain	1.5				2019	April - May
280577	MPRB	2021	3700 Theodore Wirth Pkwy	Park Pl	44.98299943	-93.31945318	Parkland/Golf Course	Tsuga canadensis (Hemlock Canadian - Eastern Hemlock)	Tsuga canadensis	Hemlock Canadian - Easte	Contain	48				2019	April - May
280579	MPRB	2022	3700 Theodore Wirth Pkwy	Park Pl	44.98151393	-93.31817779	Parkland/Golf Course	Crataegus viridis 'Winter King' (Hawthorn 'Winter King')	Crataegus viridis 'Winter King'	Bareroot	1.5	2022 - Planting Spring - Replacement - Other		05/09/2022			April - May
280580	MPRB	2021	3700 Theodore Wirth Pkwy	Park Pl	44.98123124	-93.31819522	Parkland/Golf Course	Amelanchier x grandiflora 'Autumn Brilliance' (Serviceberry 'Aut	Amelanchier x grandiflora 'Autumn Brilliance'	Serviceberry 'Autumn Bril	Bareroo	1.5				2019	April - May
280581	MPRB	2021	3700 Theodore Wirth Pkwy	Park Pl	44.98127867	-93.31823277	Parkland/Golf Course	Amelanchier x grandiflora 'Autumn Brilliance' (Serviceberry 'Aut	Amelanchier x grandiflora 'Autumn Brilliance'	Serviceberry 'Autumn Bril	Bareroo	1.5				2019	April - May
280582	MPRB	2021	3700 Theodore Wirth Pkwy	Park Pl	44.98114397	-93.31582013	Parkland/Golf Course	Betula nigra (Multi-stem) (Birch River (Multi-stem))	Betula nigra	Multi-stem)	Contain	1				2019	April - May
280583	MPRB	2021	3700 Theodore Wirth Pkwy	Park Pl	44.98124073	-93.31960472	Parkland/Golf Course	Ostrya virginiana (*Ironwood)	Ostrya virginiana	*Ironwood)	Contain	1.5				2019	April - May
280584	MPRB	2021	3700 Theodore Wirth Pkwy	Park Pl	44.98136026	-93.31818449	Parkland/Golf Course	Amelanchier x grandiflora 'Autumn Brilliance' (Serviceberry 'Aut	Amelanchier x grandiflora 'Autumn Brilliance'	Serviceberry 'Autumn Bril	Bareroo	1.5				2019	April - May
280585	MPRB	2021	3700 Theodore Wirth Pkwy	Park Pl	44.98027029	-93.32199189	Parkland/Golf Course	Pinus resinosa (Pine Red)	Pinus resinosa	Pine Red)	Contain	60				2019	April - May
280586	MPRB	2021	3700 Theodore Wirth Pkwy	Park Pl	44.98137448	-93.32075003	Parkland/Golf Course	Larix decidua (Larch European)	Larix decidua	Larch European)	B & B	60				2019	April - May
280587	MPRB	2021	3700 Theodore Wirth Pkwy	Park Pl	44.98104152	-93.31845808	Parkland/Golf Course	Pinus sylvestris (Pine Scotch)	Pinus sylvestris	Pine Scotch)	Contain	48				2019	April - May
280588	MPRB	2021	3700 Theodore Wirth Pkwy	Park Pl	44.98106524	-93.31832397	Parkland/Golf Course	Pinus sylvestris (Pine Scotch)	Pinus sylvestris	Pine Scotch)	Contain	48				2019	April - May
280589	MPRB	2022	3700 Theodore Wirth Pkwy	Park Pl	44.98140294	-93.31826362	Parkland/Golf Course	Crataegus viridis 'Winter King' (Hawthorn 'Winter King')	Crataegus viridis 'Winter King'	Bareroot	1.5	2022 - Planting Spring - Replacement - Other		05/09/2022			April - May
280590	MPRB	2021	3700 Theodore Wirth Pkwy	Park Pl	44.98144563	-93.31866327	Parkland/Golf Course	Crataegus crus-galli var. inermis (Hawthorn Thornless Cockspur)	Crataegus crus-galli var. inermis	Hawthorn Thornless Cock	Bareroo	1.5				2019	April - May
280591	MPRB	2022	3700 Theodore Wirth Pkwy	na	44.98164294	-93.31733423	Parkland/Golf Course	Malus 'Chestnut' S-M7 (Crabapple 'Chestnut' S-M7)	Malus 'Chestnut' S-M7	Bareroot	1	2022 - Planting Spring - Replacement - Other		04/14/2022			April - May
280592	MPRB	2021	3700 Theodore Wirth Pkwy	Park Pl	44.9828562	-93.31889796	Parkland/Golf Course	Ostrya virginiana (*Ironwood)	Ostrya virginiana	*Ironwood)	Contain	1.5				2019	April - May
280593	MPRB	2022	3700 Theodore Wirth Pkwy	na	44.98169891	-93.31746432	Parkland/Golf Course	Malus 'Chestnut' S-M7 (Crabapple 'Chestnut' S-M7)	Malus 'Chestnut' S-M7	Bareroot	1	2022 - Planting Spring - Replacement - Other		04/14/2022			April - May
280594	MPRB	2021	3700 Theodore Wirth Pkwy	Park Pl	44.98128437	-93.31612322	Parkland/Golf Course	Pinus cembra (Pine Swiss Stone)	Pinus cembra	Pine Swiss Stone)	B & B	60				2019	April - May
280595	MPRB	2021	3700 Theodore Wirth Pkwy	Park Pl	44.98091156	-93.31816572	Parkland/Golf Course	Abies concolor (Fir White)	Abies concolor	Fir White)	Contain	60				2019	April - May
280596	MPRB	2021	3700 Theodore Wirth Pkwy	Park Pl	44.97984056	-93.3221944	Parkland/Golf Course	Pinus nigra (Pine Austrian)	Pinus nigra	Pine Austrian)	Contain	60				2019	April - May
280597	MPRB	2021	3700 Theodore Wirth Pkwy	Park Pl	44.98100927	-93.31828508	Parkland/Golf Course	Pinus sylvestris (Pine Scotch)	Pinus sylvestris	Pine Scotch)	Contain	48				2019	April - May
280598	MPRB	2021	3700 Theodore Wirth Pkwy	Park Pl	44.9811212	-93.31820595	Parkland/Golf Course	Pinus strobus (Pine Eastern White)	Pinus strobus	Pine Eastern White)	Contain	60				2019	April - May
280600	MPRB	2021	3700 Theodore Wirth Pkwy	Park Pl	44.9789678	-93.32452524	Parkland/Golf Course	Larix laricina (Tamarack)	Larix laricina	Tamarack)	Contain	1.5				2021	April - May
280601	MPRB	2021	3700 Theodore Wirth Pkwy	Park Pl	44.98290458	-93.31937942	Parkland/Golf Course	Tsuga canadensis (Hemlock Canadian - Eastern Hemlock)	Tsuga canadensis	Hemlock Canadian - Easte	Contain	48				2019	April - May
280602	MPRB	2021	3700 Theodore Wirth Pkwy	Park Pl	44.98287232	-93.31945452	Parkland/Golf Course	Tsuga canadensis (Hemlock Canadian - Eastern Hemlock)	Tsuga canadensis	Hemlock Canadian - Easte	Contain	48				2019	April - May
280604	MPRB	2021	3200 Glenwood Ave	na	44.981688	-93.32096393	Parkland/Golf Course	Larix laricina (Tamarack)	Larix laricina	Tamarack)	Bareroo	60				2020	April - May
280606	MPRB	2021	3200 Glenwood Ave	na	44.98165371	-93.32040386	Parkland/Golf Course	Quercus ellipsoidalis (*Oak Northern Pin)	Quercus ellipsoidalis	*Oak Northern Pin)	Contain	1.5				2019	April - May
280607	MPRB	2022	3200 Glenwood Ave	na	44.97883249	-93.32453178	Parkland/Golf Course	Sorbus aucuparia 'Michred' (Mountain-ash 'Cardinal Royal')	Sorbus aucuparia 'Michred'	Bareroot	1.5	2022 - Planting Spring - Replacement - Other		06/03/2022			April - May
280608	MPRB	2021	3200 Glenwood Ave	na	44.98086921	-93.31846462	Parkland/Golf Course	Abies concolor (Fir White)	Abies concolor	Fir White)	Contain	60				2019	April - May
280610	MPRB	2022	3200 Glenwood Ave	na	44.98167126	-93.31740515	Parkland/Golf Course	Malus 'Chestnut' S-M7 (Crabapple 'Chestnut' S-M7)	Malus 'Chestnut' S-M7	Bareroot	1	2022 - Planting Spring - Replacement - Other		04/14/2022			April - May
280611	MPRB	2021	3200 Glenwood Ave	na	44.98137909	-93.31866713	Parkland/Golf Course	Crataegus crus-galli var. inermis (Hawthorn Thornless Cockspur)	Crataegus crus-galli var. inermis	Hawthorn Thornless Cock	Bareroo	1.5				2019	April - May
280612	MPRB	2021	3130 Glenwood Ave	Glenwood Ave	44.97869256	-93.3248523	Parkland/Golf Course	Ostrya virginiana (*Ironwood)	Ostrya virginiana	*Ironwood)	Contain	1.5				2019	April - May
280613	MPRB	2021	3200 Glenwood Ave	na	44.98096123	-93.31839488	Parkland/Golf Course	Pinus sylvestris (Pine Scotch)	Pinus sylvestris	Pine Scotch)	Contain	48				2019	April - May
280614	MPRB	2021	3200 Glenwood Ave	na	44.9815636	-93.3186269	Parkland/Golf Course	Amelanchier x grandiflora 'Autumn Brilliance' (Serviceberry 'Aut	Amelanchier x grandiflora 'Autumn Brilliance'	Serviceberry 'Autumn Bril	Bareroo	1.5				2019	April - May
280615	MPRB	2021	3200 Glenwood Ave	na	44.98147822	-93.32080485	Parkland/Golf Course	Larix laricina (Tamarack)	Larix laricina	Tamarack)	Bareroo	1.5				2019	April - May
280617	MPRB	2021	3200 Glenwood Ave	na	44.98021276	-93.3221312	Parkland/Golf Course	Larix laricina (Tamarack)	Larix laricina	Tamarack)	Contain	1.5				2021	April - May
280618	MPRB	2021	3200 Glenwood Ave	na	44.98095933	-93.31826882	Parkland/Golf Course	Abies concolor (Fir White)	Abies concolor	Fir White)	Contain	60				2019	April - May
280620	MPRB	2021	3200 Glenwood Ave	na	44.97997181	-93.32252012	Parkland/Golf Course	Juniperus virginiana (Redcedar Eastern)	Juniperus virginiana	Redcedar Eastern)	Contain	48				2019	April - May
280623	MPRB	2021	5000 16th Ave S	na	44.91241685	-93.2516206	Street Tree (Boulevard)	Amelanchier x grandiflora 'Autumn Brilliance' (Serviceberry 'Aut	Amelanchier x grandiflora 'Autumn Brilliance'	Serviceberry 'Autumn Bril	Bareroo	1.5				2021	April - May
280643	MPRB	2021	3101 Bryant Ave S	31st St W	44.94652013	-93.29024213	Street Tree (Boulevard)	Gymnocladus dioicus 'McKBranched' (Coffeetree Kentucky 'Dec	Gymnocladus dioicus 'McKBranched'	Coffeetree Kentucky 'Dec	Bareroo	1.25				2021	April - May
280657	MPRB	2022	5137 10th Ave S	na	44.90959881	-93.26003939	Street Tree (Boulevard)	Platanus x acerifolia 'Bloodgood' (Planetree London 'Bloodgood'	Platanus x acerifolia 'Bloodgood'	Bareroot	1.5	2022 - Planting Spring - Replacement - Other		04/19/2022			April - May
280694	MPRB	2021	3200 Glenwood Ave	na	44.98131104	-93.3186684	Parkland/Golf Course	Crataegus crus-galli var. inermis (Hawthorn Thornless Cockspur)	Crataegus crus-galli var. inermis	Hawthorn Thornless Cock	Bareroo	1.5				2019	April - May
280695	MPRB	2022	3200 Glenwood Ave	na	44.98293599	-93.31911097	Parkland/Golf Course	Juniperus virginiana (Redcedar Eastern)	Juniperus virginiana	Container #15	60	2022 - Planting Spring - Replacement - Other		05/10/2022			April - May
280696	MPRB	2021	3200 Glenwood Ave	na	44.98092685	-93.31613908	Parkland/Golf Course	Betula nigra (Multi-stem) (Birch River (Multi-stem))	Betula nigra	Multi-stem)	Contain	1				2019	April - May
280697	MPRB	2021	3200 Glenwood Ave	na	44.98024004	-93.32220221	Parkland/Golf Course	Pinus resinosa (Pine Red)	Pinus resinosa	Pine Red)	Contain	60				2019	April - May
280698	MPRB	2021	3200 Glenwood Ave	na	44.98007119	-93.32200775	Parkland/Golf Course	Juniperus virginiana (Redcedar Eastern)	Juniperus virginiana	Redcedar Eastern)	Contain	48				2019	April - May
280700	MPRB	2021	3200 Glenwood Ave	na	44.98253711	-93.31873881	Parkland/Golf Course	Carya ovata (Hickory Shagbark)	Carya ovata	Hickory Shagbark)	Contain	1.5				2019	April - May
280701	MPRB	2021	3200 Glenwood Ave	na	44.97881566	-93.32469667	Parkland/Golf Course	Quercus alba (*Oak White)	Quercus alba	*Oak White)	Contain	1.5				2019	April - May
280704	MPRB	2021	3200 Glenwood Ave	na	44.98239482	-93.31961254	Parkland/Golf Course	Carya ovata (Hickory Shagbark)	Carya ovata	Hickory Shagbark)	Contain	1.5				2019	April - May

280705	MPRB 2021	3200 Glenwood Ave	na	44.98100796	-93.31605593	Parkland/Golf Course	Betula nigra (Multi-stem) (Birch River (Multi-stem))	Betula nigra	Multi-stem)	Contain	1			2019 April - May
280706	MPRB 2021	3700 Theodore Wirth Pkwy	Park Pl	44.98292413	-93.31924843	Parkland/Golf Course	Betula alleghaniensis (Birch Yellow)	Betula alleghaniensis	Birch Yellow)	Bareroo	1.5			2019 April - May
280707	MPRB 2021	3700 Theodore Wirth Pkwy	Park Pl	44.9828786	-93.31916126	Parkland/Golf Course	Betula alleghaniensis (Birch Yellow)	Betula alleghaniensis	Birch Yellow)	Bareroo	1.5			2019 April - May
280708	MPRB 2021	3700 Theodore Wirth Pkwy	Park Pl	44.97890578	-93.32467186	Parkland/Golf Course	Gymnocladus dioicus (*Coffeetree Kentucky)	Gymnocladus dioicus	*Coffeetree Kentucky)	Bareroo	1.5			2019 April - May
280712	MPRB 2021	3700 Theodore Wirth Pkwy	Park Pl	44.98218423	-93.31758948	Parkland/Golf Course	Betula alleghaniensis (Birch Yellow)	Betula alleghaniensis	Birch Yellow)	Bareroo	1.5			2019 April - May
280713	MPRB 2021	5009 13th Ave S	na	44.91221708	-93.25581147	Street Tree (Boulevard)	Gymnocladus dioicus 'Espresso' (Coffeetree Kentucky 'Espresso'	Gymnocladus dioicus 'Espresso'	Coffeetree Kentucky 'Esp	Bareroo	1.5			2020 April - May
280717	MPRB 2021	3700 Theodore Wirth Pkwy	Park Pl	44.97878625	-93.3244043	Parkland/Golf Course	Carya cordiformis (Hickory Bitternut)	Carya cordiformis	Hickory Bitternut)	B & B	1.5			2019 April - May
280718	MPRB 2022	3700 Theodore Wirth Pkwy	Park Pl	44.9812859	-93.32077125	Parkland/Golf Course	Catalpa speciosa (Catalpa Northern)	Catalpa speciosa	Bareroot	1.5	2022 - Planting Spring - Replacement - Other	04/14/2022		April - May
280720	MPRB 2021	3700 Theodore Wirth Pkwy	Park Pl	44.98160368	-93.32012752	Parkland/Golf Course	Quercus alba (*Oak White)	Quercus alba	*Oak White)	Contain	1.5			2019 April - May
280721	MPRB 2022	3700 Theodore Wirth Pkwy	Park Pl	44.98095009	-93.32077259	Parkland/Golf Course	Sorbus aucuparia 'Michred' (Mountain-ash 'Cardinal Royal')	Sorbus aucuparia 'Michred'	Bareroot	1.5	2022 - Planting Spring - Replacement - Other	06/03/2022		April - May
280722	MPRB 2021	3700 Theodore Wirth Pkwy	Park Pl	44.97992178	-93.32244361	Parkland/Golf Course	Juniperus virginiana (Redcedar Eastern)	Juniperus virginiana	Redcedar Eastern)	Contain	48			2019 April - May
280723	MPRB 2021	3700 Theodore Wirth Pkwy	Park Pl	44.97876728	-93.32419643	Parkland/Golf Course	Carya cordiformis (Hickory Bitternut)	Carya cordiformis	Hickory Bitternut)	B & B	1.5			2019 April - May
280724	MPRB 2021	3700 Theodore Wirth Pkwy	Park Pl	44.98142819	-93.32087184	Parkland/Golf Course	Larix decidua (Larch European)	Larix decidua	Larch European)	B & B	60			2019 April - May
280725	MPRB 2021	3700 Theodore Wirth Pkwy	Park Pl	44.97864774	-93.32450086	Parkland/Golf Course	Quercus macrocarpa (*Oak Bur)	Quercus macrocarpa	*Oak Bur)	Contain	1.5			2019 April - May
280726	MPRB 2021	3700 Theodore Wirth Pkwy	Park Pl	44.98107246	-93.32035819	Parkland/Golf Course	Carya cordiformis (Hickory Bitternut)	Carya cordiformis	Hickory Bitternut)	B & B	1.5			2019 April - May
280760	MPRB 2021	5341 13th Ave S	na	44.90587531	-93.25622202	Street Tree (Boulevard)	Amelanchier x grandiflora 'Autumn Brilliance' (Serviceberry 'Aut	Amelanchier x grandiflora 'Autumn Brilliance'	Serviceberry 'Autumn Bril	Bareroo	1.5			2020 April - May
280834	MPRB 2021	3500 Cedar Lake Ave	Cedar Lake Pkwy	44.95337302	-93.32232448	Parkland/Golf Course	Quercus bicolor (*Oak Bicolor - Swamp White)	Quercus bicolor	*Oak Bicolor - Swamp Wh	Bareroo	18			2020 April - May
280835	MPRB 2021	5433 Elliot Ave	na	44.90418611	-93.26132024	Street Tree (Boulevard)	Maackia amurensis 'JFS-Schichtel1' (Maackia 'MaacNificent')	Maackia amurensis 'JFS-Schichtel1'	Maackia 'MaacNificent')	Bareroo	1.5			2020 April - May
280838	MPRB 2021	3500 Cedar Lake Ave	Cedar Lake Pkwy	44.95336542	-93.32244786	Parkland/Golf Course	Quercus bicolor (*Oak Bicolor - Swamp White)	Quercus bicolor	*Oak Bicolor - Swamp Wh	Bareroo	18			2020 April - May
280860	MPRB 2022	5012 Cedar Ave S	_na	44.91192249	-93.24743912	Street Tree (Boulevard)	Quercus ellipsoidalis 'Bailskies' (Oak Northern Pin 'Majestic Skies	Quercus ellipsoidalis 'Bailskies'	Container #20	1.5	2022 - Planting Spring - Replacement - Other	05/03/2022		April - May
280861	MPRB 2022	5028 Cedar Ave S	na	44.91151219	-93.24741766	Street Tree (Boulevard)	Quercus ellipsoidalis 'Bailskies' (Oak Northern Pin 'Majestic Skies	Quercus ellipsoidalis 'Bailskies'	Container #20	1.5	2022 - Planting Spring - Replacement - Other	05/03/2022		April - May
280881	MPRB 2021	4835 33rd Ave S	na	44.91487754	-93.22417951	Street Tree (Boulevard)	Alnus hirsuta 'Harbin' (Alder Manchurian 'Prairie Horizon')	Alnus hirsuta 'Harbin'	Alder Manchurian 'Prairie	Bareroo	1.5			2021 April - May
280883	MPRB 2022	5153 27th Ave S	na	44.90917125	-93.23346146	Street Tree (Boulevard)	Gymnocladus dioicus 'Espresso' (Coffeetree Kentucky 'Espresso'	Gymnocladus dioicus 'Espresso'	Bareroot	1.5	2022 - Planting Spring - Citizen	04/18/2022		April - May
280885	MPRB 2022	3401 East Minnehaha Pkwy	34th Ave S	44.91588391	-93.22272776	Street Tree (Boulevard)	Alnus hirsuta 'Harbin' (Alder Manchurian 'Prairie Horizon')	Alnus hirsuta 'Harbin'	Bareroot	1.5	2022 - Planting Spring - Replacement - Ash	4/14/2022		April - May
280886	MPRB 2021	3237 45th Ave S	na	44.94400073	-93.20866836	Street Tree (Boulevard)	Ginkgo biloba 'Autumn Gold' (Ginkgo 'Autumn Gold')	Ginkgo biloba 'Autumn Gold'	Ginkgo 'Autumn Gold')	Bareroo	1.5			2020 April - May
280889	MPRB 2021	4500 45th Ave S	45th St E	44.92154438	-93.2093764	Street Tree (Boulevard)	Gleditsia triacanthos var. inermis 'Harve' (Honeylocust Common	Gleditsia triacanthos var. inermis 'Harve'	Honeylocust Common Th	Bareroo	1.5			2021 April - May
280892	MPRB 2021	5321 34th Ave S	na	44.9064661	-93.22280942	Street Tree (Boulevard)	Quercus alba (*Oak White)	Quercus alba	*Oak White)	Contain	1.5			2021 April - May
280896	MPRB 2021	5309 34th Ave S	na	44.90682229	-93.22280003	Street Tree (Boulevard)	Ulmus americana 'New Harmony' (Elm American 'New Harmony'	Ulmus americana 'New Harmony'	Elm American 'New Harm	Bareroo	1.5			2020 April - May
280901	MPRB 2021	5245 34th Ave S	na	44.90763725	-93.22279601	Street Tree (Boulevard)	Quercus alba (*Oak White)	Quercus alba	*Oak White)	Contain	1.5			2021 April - May
280904	MPRB 2022	5225 34th Ave S	na	44.9081853	-93.22279601	Street Tree (Boulevard)	Ulmus americana 'St Croix' PP 20097 (Elm American 'St. Croix')	Ulmus americana 'St Croix' PP 20097	Bareroot	1.5	2022 - Planting Spring - More Trees Please	04/26/2022		April - May
280905	MPRB 2022	5221 34th Ave S	na	44.90832397	-93.22279467	Street Tree (Boulevard)	Alnus hirsuta 'Harbin' (Alder Manchurian 'Prairie Horizon')	Alnus hirsuta 'Harbin'	Bareroot	1.5	2022 - Planting Spring - Replacement - Ash	04/14/2022		April - May
280906	MPRB 2021	5209 34th Ave S	na	44.90861747	-93.2228054	Street Tree (Boulevard)	Quercus alba (*Oak White)	Quercus alba	*Oak White)	Contain	1.5			2021 April - May
280911	MPRB 2021	4900 34th Ave S	na	44.91429138	-93.22290866	Street Tree (Boulevard)	Quercus rubra (*Oak Northern Red)	Quercus rubra	*Oak Northern Red)	Bareroo	1.5			2021 April - May
280913	MPRB 2021	4913 34th Ave S	na	44.91401501	-93.222737	Street Tree (Boulevard)	Cladrastis kentukea (Yellowwood American)	Cladrastis kentukea	Yellowwood American)	Bareroo	1.5			2021 April - May
280914	MPRB 2021	3400 49th St E	34th Ave S	44.91457857	-93.22272895	Street Tree (Boulevard)	Amelanchier x grandiflora 'Autumn Brilliance' (Serviceberry 'Aut	Amelanchier x grandiflora 'Autumn Brilliance'	Serviceberry 'Autumn Bril	Bareroo	1.5			2021 April - May
280916	MPRB 2021	3400 49th St E	34th Ave S	44.91477516	-93.22272493	Street Tree (Boulevard)	Quercus alba (*Oak White)	Quercus alba	*Oak White)	Contain	0			2021 April - May
280919	MPRB 2022	5421 Grand Ave S	na	44.90414064	-93.28438985	Street Tree (Boulevard)	Sorbus hybrida (Mountain-ash Oak Leaf)	Sorbus hybrida	Bareroot	1.5	2022 - Planting Spring - Citizen	04/19/2022		April - May
281033	MPRB 2021	3146 West Lake Calhoun Pkwy	West Lake Calhoun Pkwy	44.94622535	-93.31836534	Woodland/Natural Area	Maackia amurensis 'JFS-Schichtel1' (Maackia 'MaacNificent')	Maackia amurensis 'JFS-Schichtel1'	Maackia 'MaacNificent')	Bareroo	1.5			2020 April - May
281050	MPRB 2021	3146 West Lake Calhoun Pkwy	West Lake Calhoun Pkwy	44.94840077	-93.31596396	Parkland/Golf Course	Pseudotsuga menziesii (*Douglas-fir)	Pseudotsuga menziesii	*Douglas-fir)	B & B	60			2020 April - May
281051	MPRB 2021	3146 West Lake Calhoun Pkwy	West Lake Calhoun Pkwy	44.94843114	-93.31588349	Parkland/Golf Course	Pseudotsuga menziesii (*Douglas-fir)	Pseudotsuga menziesii	*Douglas-fir)	B & B	60			2020 April - May
281072	MPRB 2021	3700 Theodore Wirth Pkwy	Park Pl	44.9812397	-93.32087235	Parkland/Golf Course	Salix 'Prairie Cascade' (Willow 'Prairie Cascade')	Salix 'Prairie Cascade'	Willow 'Prairie Cascade')	Bareroo	1.5			2020 April - May
281079	MPRB 2022	3311 52nd St E	na	44.90894646	-93.223775	Street Tree (Boulevard)	Amelanchier x grandiflora 'Autumn Brilliance' (Serviceberry 'Aut	Amelanchier x grandiflora 'Autumn Brilliance'	Bareroot	1.5	2022 - Planting Spring - Replacement - Other	04/18/2022		April - May
281083	MPRB 2021	2620 1st Ave S	na	44.95460947	-93.27666926	Street Tree (Boulevard)	Maackia amurensis 'JFS-Schichtel1' (Maackia 'MaacNificent')	Maackia amurensis 'JFS-Schichtel1'	Maackia 'MaacNificent')	Bareroo	1.5			2021 April - May
281106	MPRB 2022	5208 46th Ave S	na	44.90866603	-93.20762934	Street Tree (Boulevard)	Ostrya virginiana (*Ironwood)	Ostrya virginiana	RootBag #15 Container	1.5	2022 - Planting Spring - Citizen	05/03/2022		April - May
281154	MPRB 2022	5359 36th Ave S	na	44.90555328	-93.22027111	Street Tree (Boulevard)	Celtis occidentalis (*Hackberry Common)	Celtis occidentalis	Container #20	1.5	2022 - Planting Spring - Citizen	04/26/2022		April - May
281156	MPRB 2021	3146 West Lake Calhoun Pkwy	East Lake Calhoun Pkwy	44.94255168	-93.30393945	Parkland/Golf Course	Prunus maackii (Chokecherry Amur)	Prunus maackii	Chokecherry Amur)	Bareroo	1.5			2020 April - May
281157	MPRB 2021	3146 West Lake Calhoun Pkwy	East Lake Calhoun Pkwy	44.94324704	-93.3041464	Parkland/Golf Course	Catalpa speciosa (Catalpa Northern)	Catalpa speciosa	Catalpa Northern)	Bareroo	1.5			2020 April - May
281158	MPRB 2021	3146 West Lake Calhoun Pkwy	East Lake Calhoun Pkwy	44.94509803	-93.30530779	Parkland/Golf Course	Betula nigra (Birch River)	Betula nigra	Birch River)	Bareroo	1.5			2020 April - May
281160	MPRB 2021	3146 West Lake Calhoun Pkwy	East Lake Calhoun Pkwy	44.94615722	-93.30590886	Parkland/Golf Course	Quercus macrocarpa 'JFS-KW3' (Oak Bur 'Urban Pinnacle')	Quercus macrocarpa 'JFS-KW3'	Oak Bur 'Urban Pinnacle')	Contain	1.5			2020 April - May
281161	MPRB 2021	2708 49th St E	na	44.91446366	-93.23319802	Street Tree (Boulevard)	Amelanchier x grandiflora 'Autumn Brilliance' (Serviceberry 'Aut	Amelanchier x grandiflora 'Autumn Brilliance'	Serviceberry 'Autumn Bril	Bareroo	1.5			2021 April - May
281162	MPRB 2021	2708 49th St E	na	44.91445036	-93.23283726	Street Tree (Boulevard)	Quercus bicolor (*Oak Bicolor - Swamp White)	Quercus bicolor	*Oak Bicolor - Swamp Wh	Contain	1.5			2020 April - May
281163	MPRB 2021	2708 49th St E	na	44.91445796	-93.23299819	Street Tree (Boulevard)	Amelanchier x grandiflora 'Autumn Brilliance' (Serviceberry 'Aut	Amelanchier x grandiflora 'Autumn Brilliance'	Serviceberry 'Autumn Bril	Bareroo	1.5			2020 April - May
281166	MPRB 2022	5300 41st Ave S	na	44.90701388	-93.21402961	Street Tree (Boulevard)	Alnus hirsuta 'Harbin' (Alder Manchurian 'Prairie Horizon')	Alnus hirsuta 'Harbin'	Bareroot	1.5	2022 - Planting Spring - Replacement - Ash	04/14/2022		April - May
281171	MPRB 2021	4020 52nd St E	na	44.90938516	-93.21400815	Street Tree (Boulevard)	Amelanchier x grandiflora 'Autumn Brilliance' (Serviceberry 'Aut	Amelanchier x grandiflora 'Autumn Brilliance'	Serviceberry 'Autumn Bril	Bareroo	1.5			2021 April - May
281172	MPRB 2021	5145 41st Ave S	na	44.90940511	-93.21386868	Street Tree (Boulevard)	Quercus alba (*Oak White)	Quercus alba	*Oak White)	Contain	1.5			2021 April - May
281175	MPRB 2021	4813 36th Ave S	na	44.91548564	-93.22019264	Street Tree (Boulevard)	Quercus alba (*Oak White)	Quercus alba	*Oak White)	Contain	1.5			2021 April - May
281203	MPRB 2022	3400 33rd Ave S	34th St E	44.94132558	-93.22486432	Street Tree (Boulevard)	Carpinus caroliniana (Beech Blue - Musclewood)	Carpinus caroliniana	Bareroot	1.5	2022 - Planting Spring - Replacement - Other	04/11/2022		April - May
281205	MPRB 2021	2712 Pillsbury Ave	na	44.95321175	-93.28140438	Street Tree (Boulevard)	Gymnocladus dioicus 'McKBranched' (Coffeetree Kentucky 'Dec	Gymnocladus dioicus 'McKBranched'	Coffeetree Kentucky 'Dec	Bareroo	1.25			2021 April - May
281206	MPRB 2022	3155 40th Ave S	32nd St E	44.94513922	-93.21491917	Street Tree (Boulevard)	Cladrastis kentukea (Yellowwood American)	Cladrastis kentukea	Bareroot	1.5	2022 - Planting Spring - More Trees Please	04/12/2022		April - May
281207	MPRB 2022	3201 40th Ave S	32nd St E	44.9450329	-93.21494867	Street Tree (Boulevard)	Malus 'Royal Raindrops' (Crabapple 'Royal Raindrops')	Malus 'Royal Raindrops'	Bareroot	1.5	2022 - Planting Spring - More Trees Please	04/12/2022		April - May
281208	MPRB 2022	3155 40th Ave S	32nd St E	44.94513903	-93.21502163	Street Tree (Boulevard)	Tilia americana (*Linden American - Basswood)	Tilia americana	Bareroot	1.5	2022 - Planting Spring - More Trees Please	04/12/2022		April - May
281209	MPRB 2022	4016 32nd St E	na	44.94514803	-93.21435121	Street Tree (Boulevard)	Catalpa speciosa (Catalpa Northern)	Catalpa speciosa	Bareroot	1.5	2022 - Planting Spring - More Trees Please	04/12/2022		April - May
281214	MPRB 2022	3141 43rd Ave S	32nd St E	44.94516244	-93.21096028	Street Tree (Boulevard)	Tilia americana (*Linden American - Basswood)	Tilia americana	Bareroot	1.5	2022 - Planting Spring - More Trees Please	04/12/2022		April - May
281216	MPRB 2021	3253 46th Ave S	33rd St E	44.94339302	-93.20712611	Street Tree (Boulevard)	Catalpa speciosa (Catalpa Northern)	Catalpa speciosa	Catalpa Northern)	Bareroo	1.5			2020 April - May
281218	MPRB 2021	5025 38th Ave S	na	44.91164675	-93.21767213	Street Tree (Boulevard)	Cladrastis kentukea (Yellowwood American)	Cladrastis kentukea	Yellowwood American)	Bareroo	1.5			2021 April - May
281225	MPRB 2021	4824 39th Ave S	na	44.91529183	-93.21670201	Street Tree (Boulevard)	Quercus bicolor (*Oak Bicolor - Swamp White)	Quercus bicolor	*Oak Bicolor - Swamp Wh	Bareroo	1.5			2020 April - May
281229	MPRB 2021	4902 35th Ave S	49th St E	44.91439737	-93.22168941	Street Tree (Boulevard)	Ulmus americana 'Jefferson' (Elm American 'Jefferson')	Ulmus americana 'Jefferson'	Elm American 'Jefferson')	Bareroo	1.5			2021 April - May
281240	MPRB 2022	5300 41st Ave S	53rd St E	44.90715137	-93.21429448	Street Tree (Boulevard)	Cladrastis kentukea (Yellowwood American)	Cladrastis kentukea	Bareroot	1.5	2022 - Planting Spring - Replacement - Other	04/14/2022		April - May
281255	MPRB 2021	5051 34th Ave S	51st St E	44.91086621	-93.22245518	Street Tree (Boulevard)	Amelanchier x grandiflora 'Autumn Brilliance' (Serviceberry 'Aut	Amelanchier x grandiflora 'Autumn Brilliance'	Serviceberry 'Autumn Bril	Bareroo	1.5			2021 April - May
281261	MPRB 2021	4541 Nokomis Ave S	na	44.92019812	-93.2282697	Street Tree (Boulevard)	Ulmus americana 'New Harmony' (Elm American 'New Harmony'	Ulmus americana 'New Harmony'	Elm American 'New Harm	Bareroo	1.5			2020 April - May
281262	MPRB 2021	4541 Nokomis Ave S	na	44.92010093	-93.22827326	Street Tree (Boulevard)	Quercus bicolor (*Oak Bicolor - Swamp White)	Quercus bicolor	*Oak Bicolor - Swamp Wh	Bareroo	1.5			2020 April - May
281263	MPRB 2022	5201 3rd Ave S	na	44.90879181	-93.27236626	Street Tree (Boulevard)	Gymnocladus dioicus 'Espresso' (Coffeetree Kentucky 'Espresso'	Gymnocladus dioicus 'Espresso'	Bareroot	1.5	2022 - Planting Spring - Replacement - Other	04/19/2022		April - May
281264	MPRB 2021	5201 3rd Ave S	na	44.90878136	-93.27259157	Street Tree (Boulevard)	Betula nigra (Birch River)	Betula nigra	Birch River)	Bareroo	1.5			2020 April - May
281265	MPRB 2021	5036 Oakland Ave	na	44.9109303	-93.26658119	Street Tree (Boulevard)	Betula nigra (Birch River)	Betula nigra	Birch River)	Bareroo	1.5			2020 April - May
281269	MPRB 2022	2800 West River Pkwy S	Dorman Ave	44.95179932	-93.2112811	Street Tree (Boulevard)	Malus 'Royal Raindrops' (Crabapple 'Royal Raindrops')	Malus 'Royal Raindrops'	Bareroot	1.5	2022 - Planting Spring - More Trees Please	04/12/2022		April - May
281270	MPRB 2021	2800 West River Pkwy S	Dorman Ave	44.95186766	-93.21136425	Street Tree (Boulevard)	Amelanchier x grandiflora 'Autumn Brilliance' (Serviceberry 'Aut	Amelanchier x grandiflora 'Autumn Brilliance'	Serviceberry 'Autumn Bril	Bareroo	1.5			2020 April - May
281271	MPRB 2022	2766 West River Pkwy S	Dorman Ave	44.95215428	-93.21184436	Street Tree (Boulevard)	Malus 'Royal Raindrops' (Crabapple 'Royal Raindrops')	Malus 'Royal Raindrops'	Bareroot	1.5	2022 - Planting Spring - More Trees Please	04/12/2022		April - May
281272	MPRB 2022	2766 West River Pkwy S	Dorman Ave	44.95225963	-93.21200261	Street Tree (Boulevard)	Syringa reticulata (*Lilac Japanese Tree)	Syringa reticulata	Bareroot	1.5	2022 - Planting Spring - More Trees Please	04/12/2022		April - May
281283	MPRB 2021	3216 Harriet Ave	na	44.94409422	-93.28565662	Street Tree (Boulevard)	Gymnocladus dioicus 'McKBranched' (Coffeetree Kentucky 'Dec	Gymnocladus dioicus 'McKBranched'	Coffeetree Kentucky 'Dec	Bareroo	1.5			2020 April - May
281297	MPRB 2021	4415 30th Ave S	na	44.92284649	-93.22952533	Street Tree (Boulevard)	Cladrastis kentukea (Yellowwood American)	Cladrastis kentukea	Yellowwood American)	Bareroo	1.5			2020 April - May
281298	MPRB 2021	3620 26th St E	26th St E	44.95565534	-93.22007841	Street Tree (Boulevard)	Syringa reticulata (*Lilac Japanese Tree)	Syringa reticulata	*Lilac Japanese Tree)	Bareroo	1.5			2020 April - May
281300	MPRB 2021	4100 37th Ave S	na	44.9284088	-93.21940862	Parkland/Golf Course	Prunus persica 'Elberta' (Peach 'Elberta')	Prunus persica 'Elberta'	Peach 'Elberta')	Contain	1			2019 April - May
281301	MPRB 2021	3800 East Minnehaha Pkwy	35th Ave S	44.91692834	-93.22228211	Parkland/Golf Course	Ulmus americana 'New Harmony' (Elm American 'New Harmony'	Ulmus americana 'New Harmony'	Elm American 'New Harm	Bareroo	1.5			2020 April - May
281302	MPRB 2021	3800 East Minnehaha Pkwy	35th Ave S	44.9169141	-93.222435	Parkland/Golf Course	Ulmus americana 'New Harmony' (Elm American 'New Harmony'	Ulmus americana 'New Harmony'	Elm American 'New Harm	Bareroo	1.5			2020 April - May
281303	MPRB 2021	4801 38th Ave S	38th Ave S	44.91693974	-93.22548064	Parkland/Golf Course	Pinus cembra (Pine Swiss Stone)	Pinus cembra	Pine Swiss Stone)	B & B	60			2020 April - May
281304	MPRB 2021	4801 38th Ave S	38th Ave S	44.91694164	-93.22539347	Parkland/Golf Course	Malus 'Liberty' S-M7 (Apple 'Liberty' S-M7)	Malus 'Liberty' S-M7	Apple 'Liberty' S-M7)	Bareroo	1.5			2020 April - May
281305	MPRB 2021	4801 38th Ave S	38th Ave S	44.91694734	-93.22529289	Parkland/Golf Course	Malus 'Liberty' S-M7 (Apple 'Liberty' S-M7)	Malus 'Liberty' S-M7	Apple 'Liberty' S-M7)	Bareroo	1.5			2020 April - May
281306	MPRB 2021	4801 38th Ave S	38th Ave S	44.9170461	-93.22532508	Parkland/Golf Course	Larix laricina (Tamarack)	Larix laricina	Tamarack)	Bareroo	1.5			2021 April - May
281307	MPRB 2021	4801 38th Ave S	38th Ave S	44.91698627	-93.22536531	Parkland/Golf Course	Malus 'Chestnut' S-M7 (Crabapple 'Chestnut' S-M7)	Malus 'Chestnut' S-M7	Crabapple 'Chestnut' S-M	Bareroo	1			2020 April - May
281308	MPRB 2021	4801 38th Ave S	38th Ave S	44.91698152	-93.22550747	Parkland/Golf Course	Pinus cembra (Pine Swiss Stone)	Pinus cembra	Pine Swiss Stone)	B & B	60			2020 April - May
281309	MPRB 2021	4801 38th Ave S	38th Ave S	44.91703376	-93.22544443	Parkland/Golf Course	Prunus armeniaca 'Moongold' (Apricot 'Moongold')	Prunus armeniaca 'Moongold'	Apricot 'Moongold')	Bareroo	1.5			2020 April - May
281310	MPRB 2021	4801 38th Ave S	38th Ave S	44.91708694	-93.22548601	Parkland/Golf Course	Prunus domestica 'Mount Royal' (Plum European 'Mount Royal'	Prunus domestica 'Mount Royal'	Plum European 'Mount R	Bareroo	1			2020 April - May
281319	MPRB 2021	4801 38th Ave S	East Minnehaha Pkwy	44.91621133	-93.22674128	Parkland/Golf Course	Abies concolor (Fir White)	Abies concolor	Fir White)	Contain	60			2020 April - May
281320	MPRB 2021	4801 38th Ave S	East Minnehaha Pkwy	44.91619899	-93.22608146	Parkland/Golf Course	Malus 'Spring Snow' (Crabapple 'Spring Snow')	Malus 'Spring Snow'	Crabapple 'Spring Snow')	Bareroo	1.5			2020 April - May
281321	MPRB 2021	4801 38th Ave S	East Minnehaha Pkwy	44.91617904	-93.22603586	Parkland/Golf Course	Malus 'Spring Snow' (Crabapple 'Spring Snow')	Malus 'Spring Snow'	Crabapple 'Spring Snow')	Bareroo	1.5			2020 April - May
281322	MPRB 2021	4801 38th Ave S	East Minnehaha Pkwy	44.91623222	-93.22604525	Parkland/Golf Course	Malus 'Spring Snow' (Crabapple 'Spring Snow')	Malus 'Spring Snow'	Crabapple 'Spring Snow')	Bareroo	1.5			2020 April - May
281323	MPRB 2021	4801 38th Ave S	East Minnehaha Pkwy	44.916161	-93.22585079	Parkland/Golf Course	Abies concolor (Fir White)	Abies concolor	Fir White)	Contain	60			2020 April - May
281324	MPRB 2021	4801 38th Ave S	East Minnehaha Pkwy	44.9161439	-93.22527143	Parkland/Golf Course	Amelanchier x grandiflora 'Autumn Brilliance' (Serviceberry 'Aut	Amelanchier x grandiflora 'Autumn Brilliance'	Serviceberry 'Autumn Bril	Bareroo	1.5			2020 April - May
281325	MPRB 2021	4801 38th Ave S	East Minnehaha Pkwy	44.91618759	-93.22441313	Parkland/Golf Course	Tsuga canadensis (Hemlock Canadian - Eastern Hemlock)	Tsuga canadensis	Hemlock Canadian - East	B & B	60			2020 April - May
281326	MPRB 2022	4500 1st Ave S	45th St E	44.92140352	-93.27713203	Street Tree (Boulevard)	Ginkgo biloba 'The President' (Ginkgo 'Presidential Gold')	Ginkgo biloba 'The President'	Bareroot	1.25	2022 - Planting Spring - Replacement - Other	04/18/2022		April - May

281332	MPRB 2021	4801	38th Ave S	East Minnehaha Pkwy	44.91633214	-93.22714665	Parkland/Golf Course	Amelanchier x grandiflora 'Autumn Brilliance' (Serviceberry 'Aut	Amelanchier x grandiflora 'Autumn Brilliance'	Serviceberry 'Autumn Bril	Bareroo	1.5				2020	April - May
281333	MPRB 2021	4801	38th Ave S	East Minnehaha Pkwy	44.91635114	-93.22708496	Parkland/Golf Course	Amelanchier x grandiflora 'Autumn Brilliance' (Serviceberry 'Aut	Amelanchier x grandiflora 'Autumn Brilliance'	Serviceberry 'Autumn Bril	Bareroo	1.5				2020	April - May
281334	MPRB 2021	4801	38th Ave S	East Minnehaha Pkwy	44.91624097	-93.22699242	Parkland/Golf Course	Tsuga canadensis (Hemlock Canadian - Eastern Hemlock)	Tsuga canadensis	Hemlock Canadian - Easte	B & B	60				2020	April - May
281335	MPRB 2021	4801	38th Ave S	East Minnehaha Pkwy	44.91628561	-93.22692402	Parkland/Golf Course	Tilia americana (*Linden American - Basswood)	Tilia americana	*Linden American - Bassv	Bareroo	1.5				2020	April - May
281336	MPRB 2021	4801	38th Ave S	38th Ave S	44.91614477	-93.2189052	Parkland/Golf Course	Fagus grandifolia (Beech American)	Fagus grandifolia	Beech American)	Contain	1.5				2020	April - May
281337	MPRB 2021	3700	Theodore Wirth Pkwy	Park Pl	44.98162394	-93.31637533	Parkland/Golf Course	Populus balsamifera (Poplar Balsam)	Populus balsamifera	Poplar Balsam)	Bareroo	1.25				2019	April - May
281338	MPRB 2021	3700	Theodore Wirth Pkwy	Park Pl	44.98169793	-93.31638069	Parkland/Golf Course	Populus balsamifera (Poplar Balsam)	Populus balsamifera	Poplar Balsam)	Bareroo	1.25				2019	April - May
281339	MPRB 2021	3700	Theodore Wirth Pkwy	Park Pl	44.98153142	-93.31593075	Parkland/Golf Course	Populus tremuloides (Aspen Trembling)	Populus tremuloides	Aspen Trembling)	Bareroo	1.5				2019	April - May
281341	MPRB 2022	3700	Theodore Wirth Pkwy	Park Pl	44.98167466	-93.31598037	Parkland/Golf Course	Populus tremuloides (Aspen Trembling)	Populus tremuloides	Bareroot	1.5	2022 - Planting Spring - Replacement - Other	04/15/2022			April - May
281343	MPRB 2022	3700	Theodore Wirth Pkwy	Park Pl	44.98161767	-93.31607336	Parkland/Golf Course	Populus tremuloides (Aspen Trembling)	Populus tremuloides	Bareroot	1.5	2022 - Planting Spring - Replacement - Other	04/15/2022			April - May
281345	MPRB 2021	715	18 1/2 Ave NE	na	45.00697606	-93.25164652	Street Tree (Boulevard)	Amelanchier x grandiflora 'Autumn Brilliance' (Serviceberry 'Aut	Amelanchier x grandiflora 'Autumn Brilliance'	Serviceberry 'Autumn Bril	Bareroo	1.5				2020	April - May
281369	MPRB 2021	3200	Glenwood Ave	na	44.9808482	-93.31792594	Parkland/Golf Course	Picea abies (Spruce Norway)	Picea abies	Spruce Norway)	Contain	60				2019	April - May
281370	MPRB 2021	3200	Glenwood Ave	na	44.98092029	-93.31805335	Parkland/Golf Course	Picea abies (Spruce Norway)	Picea abies	Spruce Norway)	Contain	60				2019	April - May
281371	MPRB 2021	3200	Glenwood Ave	na	44.98091081	-93.31787498	Parkland/Golf Course	Picea abies (Spruce Norway)	Picea abies	Spruce Norway)	Contain	60				2019	April - May
281372	MPRB 2021	3200	Glenwood Ave	na	44.98091365	-93.31795947	Parkland/Golf Course	Picea abies (Spruce Norway)	Picea abies	Spruce Norway)	Contain	60				2019	April - May
281373	MPRB 2021	3200	Glenwood Ave	na	44.9808501	-93.31800372	Parkland/Golf Course	Picea abies (Spruce Norway)	Picea abies	Spruce Norway)	Contain	60				2019	April - May
281374	MPRB 2022	3700	Theodore Wirth Pkwy	Park Pl	44.98100556	-93.31850511	Parkland/Golf Course	Pinus sylvestris (Pine Scotch)	Pinus sylvestris	B & B	60	2022 - Planting Spring - Replacement - Other	05/10/2022			April - May
281376	MPRB 2022	237	Thomas Ave S	na	44.97423403	-93.31337275	Street Tree (Boulevard)	Ginkgo biloba 'The President' (Ginkgo 'Presidential Gold')	Ginkgo biloba 'The President'	Bareroot	1.5	2022 - Planting Spring - Citizen	04/26/2022			April - May
281378	MPRB 2021	4600	Stevens Ave	na	44.9194932	-93.27545892	Street Tree (Boulevard)	Amelanchier x grandiflora 'Autumn Brilliance' (Serviceberry 'Aut	Amelanchier x grandiflora 'Autumn Brilliance'	Serviceberry 'Autumn Bril	Bareroo	1.5				2021	April - May
281384	MPRB 2021	129	Bedford St SE	Franklin Ave SE	44.96465807	-93.20831925	Street Tree (Boulevard)	Betula nigra (Birch River)	Betula nigra	Birch River)	Bareroo	1.5				2020	April - May
281386	MPRB 2021	2301	Pierce St NE	23rd Ave NE	45.01142779	-93.24064481	Street Tree (Boulevard)	Amelanchier x grandiflora 'Autumn Brilliance' (Serviceberry 'Aut	Amelanchier x grandiflora 'Autumn Brilliance'	Serviceberry 'Autumn Bril	Bareroo	1.5				2020	April - May
281396	MPRB 2021	3528	Fremont Ave S	na	44.93857794	-93.29591796	Street Tree (Boulevard)	Carpinus caroliniana (Beech Blue - Musclewood)	Carpinus caroliniana	Beech Blue - Musclewooc	Bareroo	1.5				2020	April - May
281397	MPRB 2022	4053	Clinton Ave	41st St E	44.92878569	-93.27094737	Street Tree (Boulevard)	Gymnocladus dioicus 'Espresso' (Coffeetree Kentucky 'Espresso'	Gymnocladus dioicus 'Espresso'	Bareroot	1.5	2022 - Planting Spring - Replacement - Other	04/25/2022			April - May
281398	MPRB 2021	3826	20th Ave S	na	44.93324421	-93.24361977	Street Tree (Boulevard)	Ostrya virginiana (*Ironwood)	Ostrya virginiana	*Ironwood)	Contain	1.5				2019	April - May
281401	MPRB 2021	3411	Hennepin Ave	na	44.94084429	-93.29825249	Street Tree (Boulevard)	Maackia amurensis (Maackia Amur)	Maackia amurensis	Maackia Amur)	Bareroo	1.5				2019	April - May
281402	MPRB 2021	3411	Hennepin Ave	na	44.94079208	-93.29824981	Street Tree (Boulevard)	Maackia amurensis (Maackia Amur)	Maackia amurensis	Maackia Amur)	Bareroo	1.5				2019	April - May
281406	MPRB 2021	3344	Dupont Ave S	na	44.94155526	-93.29334137	Street Tree (Boulevard)	Ulmus americana 'New Harmony' (Elm American 'New Harmony'	Ulmus americana 'New Harmony'	Elm American 'New Harm	Bareroo	1.5				2020	April - May
281408	MPRB 2022	815	Chicago Ave	na	44.97091758	-93.26241544	Street Tree (Boulevard)	Tilia americana 'Boulevard' (Linden American 'Boulevard')	Tilia americana 'Boulevard'	Bareroot	1.5	2022 - Planting Spring - Replacement - Other	05/24/2022			April - May
281409	MPRB 2021	3426	Lake St W	East Lake Of The Isles Pkwy	44.96045466	-93.30157333	Parkland/Golf Course	Acer x freemanii (*Maple Freeman)	Acer x freemanii	*Maple Freeman)	*..na	0				2019	April - May
281410	MPRB 2021	3426	Lake St W	East Lake Of The Isles Pkwy	44.96044707	-93.30168598	Parkland/Golf Course	Acer x freemanii 'Jeffersred' (Maple Freeman 'Autumn Blaze')	Acer x freemanii 'Jeffersred'	Maple Freeman 'Autumn	Contain	1.75				2020	April - May
281411	MPRB 2021	3426	Lake St W	East Lake Of The Isles Pkwy	44.96027246	-93.30165379	Parkland/Golf Course	Acer x freemanii (*Maple Freeman)	Acer x freemanii	*Maple Freeman)	*..na	0				2019	April - May
281412	MPRB 2021	3426	Lake St W	East Lake Of The Isles Pkwy	44.96021552	-93.30184155	Parkland/Golf Course	Acer x freemanii (*Maple Freeman)	Acer x freemanii	*Maple Freeman)	*..na	0				2019	April - May
281413	MPRB 2021	425	26th St W	na	44.95517251	-93.28532786	Parkland/Golf Course	Ostrya virginiana (*Ironwood)	Ostrya virginiana	*Ironwood)	*..na	0				2019	April - May
281416	MPRB 2021	425	26th St W	na	44.95460688	-93.28544051	Street Tree (Boulevard)	Celtis occidentalis (*Hackberry Common)	Celtis occidentalis	*Hackberry Common)	*..na	0				2020	April - May
281417	MPRB 2021	425	26th St W	na	44.95451292	-93.28544588	Street Tree (Boulevard)	Quercus rubra (*Oak Northern Red)	Quercus rubra	*Oak Northern Red)	*..na	0				2019	April - May
281418	MPRB 2021	425	26th St W	na	44.95449109	-93.28513206	Parkland/Golf Course	Juniperus virginiana (Redcedar Eastern)	Juniperus virginiana	Redcedar Eastern)	Contain	48				2019	April - May
281419	MPRB 2021	425	26th St W	na	44.95447943	-93.28491094	Parkland/Golf Course	Betula nigra (Birch River)	Betula nigra	Birch River)	*..na	0				2020	April - May
281421	MPRB 2021	425	26th St W	na	44.95430338	-93.28436108	Parkland/Golf Course	Pinus strobus (Pine Eastern White)	Pinus strobus	Pine Eastern White)	*..na	0				2019	April - May
281422	MPRB 2021	425	26th St W	na	44.95385637	-93.28455018	Parkland/Golf Course	Juniperus virginiana (Redcedar Eastern)	Juniperus virginiana	Redcedar Eastern)	Contain	48				2019	April - May
281423	MPRB 2021	425	26th St W	na	44.95385827	-93.28507321	Parkland/Golf Course	Gymnocladus dioicus 'Espresso' (Coffeetree Kentucky 'Espresso'	Gymnocladus dioicus 'Espresso'	Coffeetree Kentucky 'Esp	*..na	0				2020	April - May
281424	MPRB 2021	425	26th St W	na	44.9538782	-93.28534009	Parkland/Golf Course	Amelanchier canadensis (Serviceberry)	Amelanchier canadensis	Serviceberry)	*..na	0				2019	April - May
281425	MPRB 2021	425	26th St W	na	44.95389434	-93.2853763	Parkland/Golf Course	Amelanchier canadensis (Serviceberry)	Amelanchier canadensis	Serviceberry)	*..na	0				2019	April - May
281426	MPRB 2021	425	26th St W	na	44.95431192	-93.28538569	Parkland/Golf Course	Juniperus virginiana (Redcedar Eastern)	Juniperus virginiana	Redcedar Eastern)	Contain	48				2019	April - May
281427	MPRB 2021	425	26th St W	na	44.95428725	-93.28538703	Parkland/Golf Course	Juniperus virginiana (Redcedar Eastern)	Juniperus virginiana	Redcedar Eastern)	Contain	48				2019	April - May
281428	MPRB 2021	3149	Holmes Ave S	32nd St W	44.94479702	-93.29910791	Street Tree (Boulevard)	Robinia pseudoacacia (Locust Black)	Robinia pseudoacacia	Locust Black)	*..na	0				2019	April - May
281430	MPRB 2022	3501	24th St W	na	44.9596046	-93.32777792	Parkland/Golf Course	Ginkgo biloba 'The President' (Ginkgo 'Presidential Gold')	Ginkgo biloba 'The President'	Bareroot	1.5	2022 - Planting Spring - Replacement - Other	04/25/2022			April - May
281431	MPRB 2021	5964	Oliver Ave S	60th St W	44.8943939	-93.30777099	Street Tree (Boulevard)	Ginkgo biloba 'The President' (Ginkgo 'Presidential Gold')	Ginkgo biloba 'The President'	Ginkgo 'Presidential Gold	Bareroo	1.5				2020	April - May
281440	MPRB 2021	4808	York Ave S	na	44.91573245	-93.32021941	Street Tree (Boulevard)	Gymnocladus dioicus 'Espresso' (Coffeetree Kentucky 'Espresso'	Gymnocladus dioicus 'Espresso'	Coffeetree Kentucky 'Esp	Bareroo	1.5				2020	April - May
281441	MPRB 2021	401	University Ave SE	na	44.98506399	-93.25031512	Street Tree (Boulevard)	Ostrya virginiana 'JFS-KW5' (Hophornbeam 'Autumn Treasure')	Ostrya virginiana 'JFS-KW5'	Hophornbeam 'Autumn T	Contain	1.5				2020	April - May
281443	MPRB 2021	4853	Ewing Ave S	Ewing Ave S	44.91442455	-93.32770863	Street Tree (Boulevard)	Amelanchier x grandiflora 'Autumn Brilliance' (Serviceberry 'Aut	Amelanchier x grandiflora 'Autumn Brilliance'	Serviceberry 'Autumn Bril	Bareroo	1.5				2020	April - May
281446	MPRB 2022	3501	Dupont Ave S	35th St W	44.93946034	-93.2929124	Street Tree (Boulevard)	Maackia amurensis 'Starburst' (Maackia Amur 'Starburst')	Maackia amurensis 'Starburst'	Bareroot	1.5	2022 - Planting Spring - Replacement - Other	04/28/2022			April - May
281454	MPRB 2021	2710	Lyndale Ave S	na	44.95336093	-93.28818541	Street Tree (Boulevard)	Amelanchier x grandiflora 'Autumn Brilliance' (Serviceberry 'Aut	Amelanchier x grandiflora 'Autumn Brilliance'	Serviceberry 'Autumn Bril	Contain	1.5				2020	April - May
281455	MPRB 2021	2908	Hennepin Ave	na	44.94895984	-93.29842272	Street Tree (Boulevard)	Prunus virginiana 'Schubert' (Chokecherry 'Canada Red')	Prunus virginiana 'Schubert'	Chokecherry 'Canada Red	Bareroo	1.5				2020	April - May
281458	MPRB 2021	413	32nd St E	na	44.94493029	-93.26946024	Street Tree (Boulevard)	Ginkgo biloba 'Autumn Gold' (Ginkgo 'Autumn Gold')	Ginkgo biloba 'Autumn Gold'	Ginkgo 'Autumn Gold')	Bareroo	1.5				2021	April - May
281462	MPRB 2021	2208	21st St W	na	44.96167518	-93.30894708	Street Tree (Boulevard)	Syringa reticulata (*Lilac Japanese Tree)	Syringa reticulata	*Lilac Japanese Tree)	Bareroo	1.5				2021	April - May
281463	MPRB 2021	3533	Girard Ave S	na	44.93848918	-93.29705338	Street Tree (Boulevard)	Carpinus caroliniana (Beech Blue - Musclewood)	Carpinus caroliniana	Beech Blue - Musclewooc	Bareroo	1.5				2020	April - May
281465	MPRB 2021	3541	Girard Ave S	na	44.93824982	-93.29703587	Street Tree (Boulevard)	Carpinus caroliniana (Beech Blue - Musclewood)	Carpinus caroliniana	Beech Blue - Musclewooc	Bareroo	1.5				2020	April - May
281466	MPRB 2021	4801	38th Ave S	na	44.91076097	-93.26225943	Parkland/Golf Course	Platanus x acerifolia 'Bloodgood' (Planetree London 'Bloodgood'	Platanus x acerifolia 'Bloodgood'	Planetree London 'Blood	Bareroo	1.5				2019	April - May
281467	MPRB 2021	714	18 1/2 Ave NE	na	45.00687645	-93.25216292	Street Tree (Boulevard)	Quercus bicolor (*Oak Bicolor - Swamp White)	Quercus bicolor	*Oak Bicolor - Swamp Wh	Bareroo	1.5				2020	April - May
281468	MPRB 2021	52	Queen Ave S	na	44.97560431	-93.30969696	Street Tree (Boulevard)	Phellodendron lavallei 'Longenecker' (Corktree 'Eye Stopper')	Phellodendron lavallei 'Longenecker'	Corktree 'Eye Stopper')	Bareroo	1.5				2020	April - May
281471	MPRB 2022	5218	Penn Ave N	Shingle Creek Dr	45.03942797	-93.29720184	Parkland/Golf Course	Picea abies (Spruce Norway)	Picea abies	Container #20	60	2022 - Planting Spring - Replacement - Other	05/17/2022			April - May
281472	MPRB 2022	5218	Penn Ave N	Shingle Creek Dr	45.03944692	-93.29716161	Parkland/Golf Course	Sorbus aucuparia 'Michred' (Mountain-ash 'Cardinal Royal')	Sorbus aucuparia 'Michred'	Bareroot	1.5	2022 - Planting Spring - Replacement - Other	06/02/2022			April - May
281473	MPRB 2022	5218	Penn Ave N	Shingle Creek Dr	45.03939764	-93.29706505	Parkland/Golf Course	Picea abies (Spruce Norway)	Picea abies	Container #20	60	2022 - Planting Spring - Replacement - Other	05/17/2022			April - May
281474	MPRB 2022	5218	Penn Ave N	Shingle Creek Dr	45.03919295	-93.29683706	Parkland/Golf Course	Sorbus aucuparia 'Michred' (Mountain-ash 'Cardinal Royal')	Sorbus aucuparia 'Michred'	Bareroot	1.5	2022 - Planting Spring - Replacement - Other	06/02/2022			April - May
281475	MPRB 2022	5218	Penn Ave N	Shingle Creek Dr	45.03901289	-93.29675123	Parkland/Golf Course	Corylus colurna (Filbert Turkish)	Corylus colurna	Bareroot	1.5	2022 - Planting Spring - Replacement - Other	04/13/2022			April - May
281481	MPRB 2021	2700	8th St S	*na	44.96615564	-93.23063283	Parkland/Golf Course	Prunus virginiana 'Schubert' (Chokecherry 'Canada Red')	Prunus virginiana 'Schubert'	Chokecherry 'Canada Red	Bareroo	84				2019	April - May
281482	MPRB 2021	2700	8th St S	*na	44.96622017	-93.23053359	Parkland/Golf Course	Prunus virginiana 'Schubert' (Chokecherry 'Canada Red')	Prunus virginiana 'Schubert'	Chokecherry 'Canada Red	Bareroo	84				2019	April - May
281488	MPRB 2021	4305	Nokomis Ave S	na	44.92484425	-93.22825011	Street Tree (Boulevard)	Quercus bicolor (*Oak Bicolor - Swamp White)	Quercus bicolor	*Oak Bicolor - Swamp Wh	Contain	1.5				2020	April - May
281489	MPRB 2021	3426	Lake St W	na	44.9606752	-93.30414858	Parkland/Golf Course	Gleditsia triacanthos var. inermis 'Impcole' (Honeylocust Commc	Gleditsia triacanthos var. inermis 'Impcole'	Honeylocust Common Th	Bareroo	1.5				2019	April - May
281490	MPRB 2021	5800	Colfax Ave S	58th St W	44.89778921	-93.29234331	Street Tree (Boulevard)	Quercus x bimundorum 'Midwest' (Oak 'Prairie Stature')	Quercus x bimundorum 'Midwest'	Oak 'Prairie Stature')	Contain	1.5				2020	April - May
281491	MPRB 2021	3600	Hennepin Ave	na	44.92844984	-93.30712591	Parkland/Golf Course	Gymnocladus dioicus 'Espresso' (Coffeetree Kentucky 'Espresso'	Gymnocladus dioicus 'Espresso'	Coffeetree Kentucky 'Esp	Bareroo	1.5				2019	April - May
281492	MPRB 2021	4801	38th Ave S	West Minnehaha Pkwy	44.91151499	-93.29822651	Parkland/Golf Course	Maackia amurensis 'JFS-Schichtel1' (Maackia 'MaacNificent')	Maackia amurensis 'JFS-Schichtel1'	Maackia 'MaacNificent')	Bareroo	1.5				2019	April - May
281493	MPRB 2021	4433	17th Ave S	na	44.92231758	-93.24978673	Street Tree (Boulevard)	Catalpa speciosa (Catalpa Northern)	Catalpa speciosa	Catalpa Northern)	Bareroo	1.5				2020	April - May
281494	MPRB 2021	4100	14th Ave S	41st St E	44.92867396	-93.25530864	Street Tree (Boulevard)	Syringa reticulata (*Lilac Japanese Tree)	Syringa reticulata	*Lilac Japanese Tree)	Bareroo	1.5				2020	April - May
281495	MPRB 2021	2323	Hayes St NE	*na	45.01223063	-93.2345082	Street Tree (Boulevard)	Aesculus hippocastanum 'Baumannii' (Horsechestnut 'Baumanni	Aesculus hippocastanum 'Baumannii'	Horsechestnut 'Baumann	Bareroo	1.5				2020	April - May
281496	MPRB 2021	4313	34th Ave S	44th St E	44.92335201	-93.22274644	Street Tree (Boulevard)	Ostrya virginiana (*Ironwood)	Ostrya virginiana	*Ironwood)	Contain	1.5				2020	April - May
281497	MPRB 2021	4112	26th Ave S	na	44.9282926	-93.23474506	Street Tree (Boulevard)	Phellodendron amurense 'His Majesty' (Corktree 'His Majesty')	Phellodendron amurense 'His Majesty'	Corktree 'His Majesty')	Bareroo	1.5				2020	April - May
281498	MPRB 2021	4718	Nokomis Ave S	na	44.91726303	-93.22843272	Street Tree (Boulevard)	Quercus bicolor (*Oak Bicolor - Swamp White)	Quercus bicolor	*Oak Bicolor - Swamp Wh	Contain	1.5				2020	April - May
281499	MPRB 2021	3500	Holmes Ave S	na	44.93947594	-93.29994976	Street Tree (Boulevard)	Gymnocladus dioicus 'Espresso' (Coffeetree Kentucky 'Espresso'	Gymnocladus dioicus 'Espresso'	Coffeetree Kentucky 'Esp	Bareroo	1.5				2020	April - May
281503	MPRB 2021	3519	47th Ave S	na	44.93904332	-93.20631645	Street Tree (Boulevard)	Cladrastis kentukea (Yellowwood American)	Cladrastis kentukea	Yellowwood American)	Bareroo	1.5				2020	April - May
281506	MPRB 2021	609	3rd St S	3rd St S	44.97654072	-93.25975889	Street Tree (Boulevard)	Ginkgo biloba 'Magyar' (Ginkgo 'Magyar')	Ginkgo biloba 'Magyar'	Ginkgo 'Magyar')	Contain	1.5				2021	April - May
281508	MPRB 2021	4300	Nawadaha Blvd	43rd Ave S	44.91828266	-93.21112783	Street Tree (Boulevard)	Quercus bicolor (*Oak Bicolor - Swamp White)	Quercus bicolor	*Oak Bicolor - Swamp Wh	Contain	1.5				2020	April - May
281513	MPRB 2021	901	East River Pkwy	na	44.96774331	-93.22525743	Parkland/Golf Course	Cladrastis kentukea (Yellowwood American)	Cladrastis kentukea	Yellowwood American)	Bareroo	1.5				2020	April - May
281515	MPRB 2021	3334	Ulysses St NE	na	45.02865189	-93.23591997	Street Tree (Boulevard)	Gymnocladus dioicus 'Espresso' (Coffeetree Kentucky 'Espresso'	Gymnocladus dioicus 'Espresso'	Coffeetree Kentucky 'Esp	Bareroo	1.5				2020	April - May
281516	MPRB 2021	3322	Ulysses St NE	na	45.02844967	-93.23592123	Street Tree (Boulevard)	Gymnocladus dioicus 'Espresso' (Coffeetree Kentucky 'Espresso'	Gymnocladus dioicus 'Espresso'	Coffeetree Kentucky 'Esp	Bareroo	1.5				2020	April - May
281517	MPRB 2021	4801	38th Ave S	East Minnehaha Pkwy	44.91628892	-93.23332041	Parkland/Golf Course	Gleditsia triacanthos var. inermis 'Harve' (Honeylocust Common	Gleditsia triacanthos var. inermis 'Harve'	Honeylocust Common Th	Bareroo	1.5				2020	April - May
281518	MPRB 2021	2701	44th St E	44th St E	44.92241656	-93.23261884	Parkland/Golf Course	Pinus nigra (Pine Austrian)	Pinus nigra	Pine Austrian)	Contain	0				2019	April - May
281520	MPRB 2021	4801	South Minnehaha Park Dr	Minnehaha Ave	44.91643431	-93.21285826	Parkland/Golf Course	Cladrastis kentukea (Yellowwood American)	Cladrastis kentukea	Yellowwood American)	Bareroo	1.5				2020	April - May
281522	MPRB 2021	115	31st St W	31st St W	44.94652215	-93.2812254	Street Tree (Boulevard)	Amelanchier x grandiflora 'Autumn Brilliance' (Serviceberry 'Aut	Amelanchier x grandiflora 'Autumn Brilliance'	Serviceberry 'Autumn Bril	Bareroo	1.5				2020	April - May
281525	MPRB 2021	3110	Blaisdell Ave	31st St W	44.94567644	-93.28040235	Street Tree (Boulevard)	Ulmus americana 'New Harmony' (Elm American 'New Harmony'	Ulmus americana 'New Harmony'	Elm American 'New Harm	Bareroo	1.5				2020	April - May
281526	MPRB 2021	2600	East Minnehaha Pkwy	na	44.91419188	-93.2471078	Parkland/Golf Course	Prunus domestica 'Mount Royal' (Plum European 'Mount Royal')	Prunus domestica 'Mount Royal'	Plum European 'Mount R	*..na	0				2019	April - May
281527	MPRB 2021	2600	East Minnehaha Pkwy	na	44.91414876	-93.2471477	Parkland/Golf Course	Prunus cerasus 'North Star' (Cherry 'North Star')	Prunus cerasus 'North Star'	Cherry 'North Star')	*..na	0				2019	April - May
281528	MPRB 2021	2600	East Minnehaha Pkwy	na	44.91411267	-93.24710344	Parkland/Golf Course	Prunus cerasus 'North Star' (Cherry 'North Star')	Prunus cerasus 'North Star'	Cherry 'North Star')	*..na	0				2019	April - May
281529	MPRB 2021	3426	Lake St W	na	44.96286113	-93.30437573	Parkland/Golf Course	Quercus bicolor (*Oak Bicolor - Swamp White)	Quercus bicolor	*Oak Bicolor - Swamp Wh	Contain	1.5				2021	April - May
281530	MPRB 2021	3435	36th Ave S	35th St E	44.9406949	-93.22019726	Street Tree (Boulevard)	Quercus macrocarpa (*Oak Bur)	Quercus macrocarpa	*Oak Bur)	Contain	1.5				2019	April - May
281531	MPRB 2021	235	West River Pkwy S	West River Pkwy S	44.97083602	-93.24020533	Parkland/Golf Course	Syringa reticulata 'Ivory Silk' (Lilac Japanese Tree 'Ivory Silk')	Syringa reticulata 'Ivory Silk'	Lilac Japanese Tree 'Ivory	Bareroo	1.5				2019	April - May
281532	MPRB 2021	235	West River Pkwy S	West River Pkwy S	44.97076581	-93.24016778	Parkland/Golf Course	Syringa reticulata 'Ivory Silk' (Lilac Japanese Tree 'Ivory Silk')	Syringa reticulata 'Ivory Silk'	Lilac Japanese Tree 'Ivory	Bareroo	1.5				2019	April - May
281533	MPRB 2021	235	West River Pkwy S	West River Pkwy S	44.97089295	-93.24012218	Parkland/Golf Course	Alnus spaethii (Alder 'Spaeth')	Alnus spaethii	Alder 'Spaeth')	Bareroo	1.5				2019	April - May
281534	MPRB 2022	235	West River Pkwy S	West River Pkwy S	44.9707753	-93.24002831	Parkland/Golf Course	Gymnocladus dioicus (*Coffeetree Kentucky)	Gymnocladus dioicus	Bareroot	1.5	2022 - Planting Spring - Replacement - Other	06/02/2022			April - May
281535	MPRB 2021	3200	Glenwood Ave	na	44.98164841	-93.31839387	Parkland/Golf Course	Prunus virginiana 'Schubert' (Chokecherry 'Canada Red')	Prunus virginiana 'Schubert'	Chokecherry 'Canada Red	Bareroo	1.5				2021	April - May

281536	MPRB 2021	628	4th St S	Park Ave	44.97628646	-93.25998249	Street Tree (Boulevard)	Ginkgo biloba 'Magyar' (Ginkgo 'Magyar')	Ginkgo biloba 'Magyar'	Ginkgo 'Magyar')	Contain	1.5			2021	April - May
281537	MPRB 2021	2200	36 1/2 St E	na	44.93689572	-93.24027352	Street Tree (Boulevard)	Phellodendron amurense 'His Majesty' (Corktree 'His Majesty')	Phellodendron amurense 'His Majesty'	Corktree 'His Majesty')	Bareroo	1.5			2020	April - May
281538	MPRB 2021	1417	5th St S	na	44.97099763	-93.24987208	Parkland/Golf Course	Amelanchier x grandiflora 'Autumn Brilliance' (Serviceberry 'Aut	Amelanchier x grandiflora 'Autumn Brilliance'	Serviceberry 'Autumn Bril	Bareroo	1.5			2020	April - May
281540	MPRB 2021	3520	43rd St W	Chowen Ave S	44.92524184	-93.32519861	Street Tree (Boulevard)	Quercus x bimundorum 'Midwest' (Oak 'Prairie Stature')	Quercus x bimundorum 'Midwest'	Oak 'Prairie Stature')	Contain	1.5			2020	April - May
281544	MPRB 2021	2525	Harriet Ave	na	44.95666356	-93.28543976	Street Tree (Boulevard)	Gymnocladus dioicus 'McKBranched' (Coffeetree Kentucky 'Dec	Gymnocladus dioicus 'McKBranched'	Coffeetree Kentucky 'Dec	Bareroo	1.25			2021	April - May
281545	MPRB 2022	4120	Grand Ave S	na	44.92792591	-93.2844806	Street Tree (Boulevard)	Gymnocladus dioicus 'UMNSynergy' (Coffeetree Kentucky 'True	Gymnocladus dioicus 'UMNSynergy'	Bareroot	1.25	2022 - Planting Spring - More Trees Please	04/21/2022		April - May
281546	MPRB 2022	4124	Grand Ave S	na	44.92785374	-93.28448194	Street Tree (Boulevard)	Gymnocladus dioicus 'UMNSynergy' (Coffeetree Kentucky 'True	Gymnocladus dioicus 'UMNSynergy'	Bareroot	1.25	2022 - Planting Spring - More Trees Please	04/21/2022		April - May
281547	MPRB 2021	3651	45th Ave S	na	44.93625056	-93.2088594	Street Tree (Boulevard)	Amelanchier x grandiflora 'Autumn Brilliance' (Serviceberry 'Aut	Amelanchier x grandiflora 'Autumn Brilliance'	Serviceberry 'Autumn Bril	Bareroo	1.5			2020	April - May
281548	MPRB 2021	4300	West River Pkwy	West River Pkwy	44.92391863	-93.20500155	Woodland/Natural Area	Carpinus caroliniana (Beech Blue - Musclewood)	Carpinus caroliniana	Beech Blue - Musclewooc	Bareroo	1.5			2020	April - May
281549	MPRB 2021	4300	West River Pkwy	West River Pkwy	44.9238588	-93.20504446	Woodland/Natural Area	Prunus virginiana 'Schubert' (Chokecherry 'Canada Red')	Prunus virginiana 'Schubert'	Chokecherry 'Canada Red	Bareroo	1.5			2020	April - May
281552	MPRB 2021	4801	38th Ave S	West Minnehaha Pkwy	44.9069929	-93.28267106	Woodland/Natural Area	Ulmus americana 'New Harmony' (Elm American 'New Harmony'	Ulmus americana 'New Harmony'	Elm American 'New Harm	Bareroo	18			2020	April - May
281553	MPRB 2021	4801	38th Ave S	West Minnehaha Pkwy	44.90674831	-93.28266436	Woodland/Natural Area	Ulmus americana 'New Harmony' (Elm American 'New Harmony'	Ulmus americana 'New Harmony'	Elm American 'New Harm	Bareroo	18			2020	April - May
281555	MPRB 2021	3146	West Lake Calhoun Pkwy	East Lake Calhoun Pkwy	44.94847547	-93.30604581	Parkland/Golf Course	Ulmus americana 'Jefferson' (Elm American 'Jefferson')	Ulmus americana 'Jefferson'	Elm American 'Jefferson')	Bareroo	1.5			2020	April - May
281556	MPRB 2021	3146	West Lake Calhoun Pkwy	East Lake Calhoun Pkwy	44.94858178	-93.30602167	Parkland/Golf Course	Tilia americana 'McKSentry' (Linden American 'American Sentry'	Tilia americana 'McKSentry'	Linden American 'Americ	Bareroo	1.5			2020	April - May
281557	MPRB 2021	3146	West Lake Calhoun Pkwy	East Lake Calhoun Pkwy	44.94830368	-93.30574808	Parkland/Golf Course	Malus 'Royal Raindrops' (Crabapple 'Royal Raindrops')	Malus 'Royal Raindrops'	Crabapple 'Royal Raindro	Bareroo	1.5			2020	April - May
281558	MPRB 2021	3146	West Lake Calhoun Pkwy	East Lake Calhoun Pkwy	44.94821825	-93.30584598	Parkland/Golf Course	Malus 'Spring Snow' (Crabapple 'Spring Snow')	Malus 'Spring Snow'	Crabapple 'Spring Snow')	Bareroo	1.5			2020	April - May
281560	MPRB 2021	4801	38th Ave S	West Minnehaha Pkwy	44.90620553	-93.28240067	Parkland/Golf Course	Carya cordiformis (Hickory Bitternut)	Carya cordiformis	Hickory Bitternut)	Bareroo	18			2020	April - May
281562	MPRB 2021	4144	Snelling Ave	na	44.92750473	-93.22095172	Street Tree (Boulevard)	Amelanchier x grandiflora 'Autumn Brilliance' (Serviceberry 'Aut	Amelanchier x grandiflora 'Autumn Brilliance'	Serviceberry 'Autumn Bril	Bareroo	1.5			2020	April - May
281563	MPRB 2021	4600	28th Ave S	na	44.91708737	-93.23409893	Parkland/Golf Course	Sorbus hybrida (Mountain-ash Oak Leaf)	Sorbus hybrida	Mountain-ash Oak Leaf)	Bareroo	1.5			2020	April - May
281565	MPRB 2021	5032	Zenith Ave S	na	44.91141519	-93.32145728	Street Tree (Boulevard)	Syringa reticulata (*Lilac Japanese Tree)	Syringa reticulata	*Lilac Japanese Tree)	Bareroo	1.5			2020	April - May
281584	MPRB 2021	711	46th St W	46th St W	44.91949126	-93.28864347	Street Tree (Boulevard)	Alnus hirsuta 'Harbin' (Alder Manchurian 'Prairie Horizon')	Alnus hirsuta 'Harbin'	Alder Manchurian 'Prairie	Bareroo	1.5			2021	April - May
281589	MPRB 2021	4801	38th Ave S	West Minnehaha Pkwy	44.90599262	-93.28179872	Parkland/Golf Course	Sorbus hybrida (Mountain-ash Oak Leaf)	Sorbus hybrida	Mountain-ash Oak Leaf)	Bareroo	1.5			2020	April - May
281591	MPRB 2021	2200	Pleasant Ave	na	44.96071824	-93.28301665	Street Tree (Boulevard)	Larix laricina (Tamarack)	Larix laricina	Tamarack)	Contain	1.5			2021	April - May
281592	MPRB 2021	2617	44th St W	na	44.92316088	-93.31264253	Street Tree (Boulevard)	Cladrastis kentukea (Yellowwood American)	Cladrastis kentukea	Yellowwood American)	Bareroo	1.5			2020	April - May
281602	MPRB 2021	816	5th St NE	5th St NE	44.99816348	-93.25992163	Street Tree (Boulevard)	Gymnocladus dioicus 'Espresso' (Coffeetree Kentucky 'Espresso'	Gymnocladus dioicus 'Espresso'	Coffeetree Kentucky 'Esp	Bareroo	1.5			2020	April - May
281604	MPRB 2021	415	8th Ave NE	8th Ave NE	44.99744274	-93.26031324	Street Tree (Boulevard)	Phellodendron lavallei 'Longenecker' (Corktree 'Eye Stopper')	Phellodendron lavallei 'Longenecker'	Corktree 'Eye Stopper')	Contain	1.25			2020	April - May
281605	MPRB 2021	417	8th Ave NE	8th Ave NE	44.99748447	-93.26018181	Street Tree (Boulevard)	Phellodendron lavallei 'Longenecker' (Corktree 'Eye Stopper')	Phellodendron lavallei 'Longenecker'	Corktree 'Eye Stopper')	Contain	1.25			2020	April - May
281613	MPRB 2021	1618	Lake St W	na	44.94848253	-93.30315337	Street Tree (Boulevard)	Syringa reticulata (*Lilac Japanese Tree)	Syringa reticulata	*Lilac Japanese Tree)	Bareroo	1.5			2020	April - May
281615	MPRB 2022	2535	25th Ave S	26th St E	44.95564145	-93.23598098	Street Tree (Boulevard)	Syringa reticulata (*Lilac Japanese Tree)	Syringa reticulata	Bareroot	1.5	2022 - Planting Spring - Replacement - Other	04/11/2022		April - May
281616	MPRB 2021	3701	Park Ave	na	44.93557307	-93.26447392	OtherCityProperty (Pol-Fir-PW-P&Scem-etc	Quercus rubra (*Oak Northern Red)	Quercus rubra	*Oak Northern Red)	Bareroo	1.5			2020	April - May
281618	MPRB 2021	4647	Blaisdell Ave	47th St W	44.91786947	-93.2789472	Street Tree (Boulevard)	Quercus x bimundorum 'Midwest' (Oak 'Prairie Stature')	Quercus x bimundorum 'Midwest'	Oak 'Prairie Stature')	Contain	1.5			2020	April - May
281619	MPRB 2021	4346	Nicollet Ave	na	44.92360795	-93.27803848	Street Tree (Boulevard)	Gleditsia triacanthos var. inermis 'Harve' (Honeylocust Common	Gleditsia triacanthos var. inermis 'Harve'	Honeylocust Common Th	Contain	1.5			2020	April - May
281620	MPRB 2021	4338	Nicollet Ave	na	44.92389187	-93.27804787	Street Tree (Boulevard)	Gymnocladus dioicus 'McKBranched' (Coffeetree Kentucky 'Dec	Gymnocladus dioicus 'McKBranched'	Coffeetree Kentucky 'Dec	Bareroo	1.5			2020	April - May
281621	MPRB 2021	4801	38th Ave S	East Minnehaha Pkwy	44.91233536	-93.25448484	Parkland/Golf Course	Pyrus 'Patten' S-333 (Pear 'Patten' S-333)	Pyrus 'Patten' S-333	Pear 'Patten' S-333)	Bareroo	1.5			2020	April - May
281624	MPRB 2021	4801	38th Ave S	East Minnehaha Pkwy	44.91233346	-93.25441108	Parkland/Golf Course	Pyrus 'Summercrisp' S-333 (Pear 'Summercrisp' S-333)	Pyrus 'Summercrisp' S-333	Pear 'Summercrisp' S-333	Bareroo	1.5			2020	April - May
281625	MPRB 2021	148	5th Ave NE	na	44.99284371	-93.26228592	Street Tree (Boulevard)	Malus 'Royal Raindrops' (Crabapple 'Royal Raindrops')	Malus 'Royal Raindrops'	Crabapple 'Royal Raindro	Bareroo	1.5			2020	April - May
281626	MPRB 2021	504	5th St NE	5th Ave NE	44.99453158	-93.25774921	Street Tree (Boulevard)	Ginkgo biloba 'Autumn Gold' (Ginkgo 'Autumn Gold')	Ginkgo biloba 'Autumn Gold'	Ginkgo 'Autumn Gold')	Bareroo	1.5			2020	April - May
281627	MPRB 2021	5100	Aldrich Ave S	51st St W	44.91044927	-93.29006873	Street Tree (Boulevard)	Carpinus caroliniana (Beech Blue - Musclewood)	Carpinus caroliniana	Beech Blue - Musclewooc	Bareroo	1.5			2020	April - May
281629	MPRB 2021	317	3rd Ave NE	4th St NE	44.99168558	-93.25725216	Street Tree (Boulevard)	Gleditsia triacanthos var. inermis 'Harve' (Honeylocust Common	Gleditsia triacanthos var. inermis 'Harve'	Honeylocust Common Th	Bareroo	1.5			2020	April - May
281630	MPRB 2021	901	Marquette Ave	Marquette Ave	44.97402038	-93.27267545	Street Tree (Boulevard)	Gleditsia triacanthos var. inermis 'Shademaster' (Honeylocust Co	Gleditsia triacanthos var. inermis 'Shademaster'	Honeylocust Common Th	Bareroo	1.5			2020	April - May
281631	MPRB 2021	601	4th St NE	6th Ave NE	44.99502756	-93.2590308	Street Tree (Boulevard)	Malus 'Royal Raindrops' (Crabapple 'Royal Raindrops')	Malus 'Royal Raindrops'	Crabapple 'Royal Raindro	Bareroo	1.5			2020	April - May
281634	MPRB 2021	4801	38th Ave S	West Minnehaha Pkwy	44.91104854	-93.29791076	Parkland/Golf Course	Thuja occidentalis (*Arborvitae - Northern White Cedar)	Thuja occidentalis	*Arborvitae - Northern W	Contain	60			2020	April - May
281635	MPRB 2021	3041	Humboldt Ave S	na	44.94698429	-93.30077124	Street Tree (Boulevard)	Gymnocladus dioicus 'Espresso' (Coffeetree Kentucky 'Espresso'	Gymnocladus dioicus 'Espresso'	Coffeetree Kentucky 'Esp	Bareroo	1.5			2020	April - May
281636	MPRB 2021	3426	Lake St W	Cedar Lake Pkwy	44.96052167	-93.32604295	Parkland/Golf Course	Prunus maackii (Chokecherry Amur)	Prunus maackii	Chokecherry Amur)	Bareroo	1.5			2020	April - May
281637	MPRB 2021	3426	Lake St W	Cedar Lake Pkwy	44.96053211	-93.32599467	Parkland/Golf Course	Prunus domestica 'Mount Royal' (Plum European 'Mount Royal''	Prunus domestica 'Mount Royal'	Plum European 'Mount R	Bareroo	1			2020	April - May
281638	MPRB 2021	3426	Lake St W	Cedar Lake Pkwy	44.96052072	-93.32609324	Parkland/Golf Course	Prunus virginiana (Chokecherry)	Prunus virginiana	Chokecherry)	Bareroo	1.5			2020	April - May
281639	MPRB 2021	3426	Lake St W	Cedar Lake Pkwy	44.96049985	-93.32615493	Parkland/Golf Course	Prunus virginiana 'Schubert' (Chokecherry 'Canada Red')	Prunus virginiana 'Schubert'	Chokecherry 'Canada Red	Bareroo	1.5			2020	April - May
281643	MPRB 2021	4801	38th Ave S	38th Ave S	44.91700688	-93.22528105	Parkland/Golf Course	Prunus armeniaca 'Sungold' (Apricot 'Sungold')	Prunus armeniaca 'Sungold'	Apricot 'Sungold')	Bareroo	1			2020	April - May
281645	MPRB 2022	3611	20th Ave S	37th St E	44.93599459	-93.24264149	Street Tree (Boulevard)	Syringa reticulata (*Lilac Japanese Tree)	Syringa reticulata	Bareroot	1.5	2022 - Planting Spring - Replacement - Other	04/19/2022		April - May
281648	MPRB 2021	600	Kenwood Pkwy	na	44.96908472	-93.29621333	Parkland/Golf Course	Malus 'Royal Raindrops' (Crabapple 'Royal Raindrops')	Malus 'Royal Raindrops'	Crabapple 'Royal Raindro	Bareroo	1.5			2020	April - May
281659	MPRB 2021	3030	47th Ave S	na	44.94707744	-93.2064698	Street Tree (Boulevard)	Quercus bicolor (*Oak Bicolor - Swamp White)	Quercus bicolor	*Oak Bicolor - Swamp Wh	Bareroo	1.5			2020	April - May
281665	MPRB 2021	4557	Longfellow Ave	*na	44.92205452	-93.24582461	Street Tree (Boulevard)	Thuja occidentalis (*Arborvitae - Northern White Cedar)	Thuja occidentalis	*Arborvitae - Northern W	Contain	60			2020	April - May
281667	MPRB 2021	4557	Longfellow Ave	*na	44.92234035	-93.24578974	Parkland/Golf Course	Quercus macrocarpa (*Oak Bur)	Quercus macrocarpa	*Oak Bur)	Contain	1.5			2020	April - May
281668	MPRB 2022	3355	Minnehaha Ave	34th Ave S	44.94141883	-93.22882899	Street Tree (Boulevard)	Syringa reticulata (*Lilac Japanese Tree)	Syringa reticulata	Bareroot	1.5	2022 - Planting Spring - More Trees Please	04/12/2022		April - May
281669	MPRB 2021	4553	Longfellow Ave	*na	44.92271069	-93.24571196	Parkland/Golf Course	Populus tremuloides (Aspen Trembling)	Populus tremuloides	Aspen Trembling)	Bareroo	1.5			2020	April - May
281670	MPRB 2021	4553	Longfellow Ave	*na	44.92276723	-93.245806	Parkland/Golf Course	Larix laricina (Tamarack)	Larix laricina	Tamarack)	Bareroo	1.5			2021	April - May
281671	MPRB 2021	4553	Longfellow Ave	*na	44.92274867	-93.24570794	Parkland/Golf Course	Gymnocladus dioicus 'Espresso' (Coffeetree Kentucky 'Espresso'	Gymnocladus dioicus 'Espresso'	Coffeetree Kentucky 'Esp	Bareroo	1			2020	April - May
281679	MPRB 2022	4557	Longfellow Ave	*na	44.92156595	-93.24597482	Street Tree (Boulevard)	Gymnocladus dioicus 'Espresso' (Coffeetree Kentucky 'Espresso'	Gymnocladus dioicus 'Espresso'	Bareroot	1.5	2022 - Planting Spring - Replacement - Other	04/25/2022		April - May
281682	MPRB 2021	3600	Hennepin Ave	West Lake Harriet Pkwy	44.91933113	-93.31383561	Woodland/Natural Area	Maackia amurensis 'JFS-Schichtel1' (Maackia 'MaacNificent')	Maackia amurensis 'JFS-Schichtel1'	Maackia 'MaacNificent')	Bareroo	1.5			2020	April - May
281683	MPRB 2021	1	Dean Pkwy	na	44.95301355	-93.31668385	Parkland/Golf Course	Pseudotsuga menziesii (*Douglas-fir)	Pseudotsuga menziesii	*Douglas-fir)	B & B	60			2020	April - May
281684	MPRB 2021	4749	Longfellow Ave	na	44.91694571	-93.24589657	Street Tree (Boulevard)	Amelanchier x grandiflora 'Autumn Brilliance' (Serviceberry 'Aut	Amelanchier x grandiflora 'Autumn Brilliance'	Serviceberry 'Autumn Bril	Bareroo	1.5			2020	April - May
281685	MPRB 2021	4801	38th Ave S	East Minnehaha Pkwy	44.91574041	-93.24445495	Woodland/Natural Area	Larix laricina (Tamarack)	Larix laricina	Tamarack)	Bareroo	60			2020	April - May
281688	MPRB 2021	4600	28th Ave S	East Minnehaha Pkwy	44.91780451	-93.23534136	Parkland/Golf Course	Tilia americana (*Linden American - Basswood)	Tilia americana	*Linden American - Bassv	Bareroo	1.5			2020	April - May
281689	MPRB 2021	2924	40th Ave S	na	44.94931834	-93.21536428	Street Tree (Boulevard)	Betula nigra (Birch River)	Betula nigra	Birch River)	Bareroo	1.5			2020	April - May
281690	MPRB 2021	3146	West Lake Calhoun Pkwy	East Lake Calhoun Pkwy	44.94247625	-93.30396155	Parkland/Golf Course	Larix laricina (Tamarack)	Larix laricina	Tamarack)	Bareroo	60			2020	April - May
281691	MPRB 2021	4801	38th Ave S	West Minnehaha Pkwy	44.90771077	-93.28544755	Woodland/Natural Area	Maackia amurensis 'JFS-Schichtel1' (Maackia 'MaacNificent')	Maackia amurensis 'JFS-Schichtel1'	Maackia 'MaacNificent')	Bareroo	1.5			2020	April - May
281694	MPRB 2021	1111	Theodore Wirth Pkwy	Theodore Wirth Pkwy	44.97247852	-93.32271415	Woodland/Natural Area	Pinus resinosa (Pine Red)	Pinus resinosa	Pine Red)	Contain	60			2020	April - May
281695	MPRB 2021	2728	39th Ave S	39th Ave S	44.95308393	-93.21665591	Street Tree (Boulevard)	Quercus bicolor (*Oak Bicolor - Swamp White)	Quercus bicolor	*Oak Bicolor - Swamp Wh	Bareroo	1.5			2020	April - May
281696	MPRB 2021	1111	Theodore Wirth Pkwy	Theodore Wirth Pkwy	44.972414	-93.32275975	Woodland/Natural Area	Pinus resinosa (Pine Red)	Pinus resinosa	Pine Red)	Contain	60			2020	April - May
281697	MPRB 2021	2728	39th Ave S	39th Ave S	44.95299841	-93.21664979	Street Tree (Boulevard)	Amelanchier x grandiflora 'Autumn Brilliance' (Serviceberry 'Aut	Amelanchier x grandiflora 'Autumn Brilliance'	Serviceberry 'Autumn Bril	Bareroo	1.5			2020	April - May
281698	MPRB 2022	2745	39th Ave S	na	44.9523909	-93.21650412	Street Tree (Boulevard)	Cladrastis kentukea (Yellowwood American)	Cladrastis kentukea	Bareroot	1.5	2022 - Planting Spring - Replacement - Other	04/12/2022		April - May
281699	MPRB 2021	2749	39th Ave S	na	44.95218779	-93.21650143	Street Tree (Boulevard)	Amelanchier x grandiflora 'Autumn Brilliance' (Serviceberry 'Aut	Amelanchier x grandiflora 'Autumn Brilliance'	Serviceberry 'Autumn Bril	Bareroo	1.5			2020	April - May
281703	MPRB 2021	4801	38th Ave S	Nokomis Ave S	44.91891046	-93.22700674	Parkland/Golf Course	Tilia americana (*Linden American - Basswood)	Tilia americana	*Linden American - Bassv	Bareroo	1.5			2020	April - May
281704	MPRB 2021	4801	38th Ave S	Nokomis Ave S	44.91892755	-93.22693432	Parkland/Golf Course	Tilia americana (*Linden American - Basswood)	Tilia americana	*Linden American - Bassv	Bareroo	1.5			2020	April - May
281705	MPRB 2021	4801	38th Ave S	Nokomis Ave S	44.91885918	-93.22688067	Parkland/Golf Course	Sorbus hybrida (Mountain-ash Oak Leaf)	Sorbus hybrida	Mountain-ash Oak Leaf)	Bareroo	1.5			2020	April - May
281706	MPRB 2021	4801	38th Ave S	Nokomis Ave S	44.91903961	-93.22699199	Parkland/Golf Course	Ulmus americana 'New Harmony' (Elm American 'New Harmony'	Ulmus americana 'New Harmony'	Elm American 'New Harm	Bareroo	1.5			2020	April - May
281707	MPRB 2022	4801	38th Ave S	Nokomis Ave S	44.91885348	-93.22722668	Parkland/Golf Course	Maackia amurensis 'JFS-Schichtel1' (Maackia 'MaacNificent')	Maackia amurensis 'JFS-Schichtel1'	Bareroot	1.25	2022 - Planting Spring - Replacement - Other	04/28/2022		April - May
281708	MPRB 2021	4801	38th Ave S	Nokomis Ave S	44.91884113	-93.22656283	Parkland/Golf Course	Tsuga canadensis (Hemlock Canadian - Eastern Hemlock)	Tsuga canadensis	Hemlock Canadian - Easte	B & B	60			2020	April - May
281709	MPRB 2021	4801	38th Ave S	Nokomis Ave S	44.91890571	-93.22689274	Parkland/Golf Course	Tsuga canadensis (Hemlock Canadian - Eastern Hemlock)	Tsuga canadensis	Hemlock Canadian - Easte	B & B	60			2020	April - May
281717	MPRB 2021	4801	38th Ave S	na	44.91475351	-93.29814537	Woodland/Natural Area	Tilia americana 'McKSentry' (Linden American 'American Sentry'	Tilia americana 'McKSentry'	Linden American 'Americ	Bareroo	1.5			2020	April - May
281718	MPRB 2021	4801	38th Ave S	38th Ave S	44.91665789	-93.22309893	Parkland/Golf Course	Populus deltoides (Cottonwood Eastern)	Populus deltoides	Cottonwood Eastern)	Bareroo	18			2020	April - May
281719	MPRB 2021	4801	38th Ave S	38th Ave S	44.91683168	-93.223227	Parkland/Golf Course	Populus deltoides (Cottonwood Eastern)	Populus deltoides	Cottonwood Eastern)	Bareroo	18			2020	April - May
281720	MPRB 2021	4801	38th Ave S	38th Ave S	44.91693757	-93.22375271	Parkland/Golf Course	Populus deltoides (Cottonwood Eastern)	Populus deltoides	Cottonwood Eastern)	Bareroo	18			2020	April - May
281722	MPRB 2021	4801	38th Ave S	38th Ave S	44.91674004	-93.22361458	Parkland/Golf Course	Populus deltoides (Cottonwood Eastern)	Populus deltoides	Cottonwood Eastern)	Bareroo	18			2020	April - May
281723	MPRB 2021	4801	38th Ave S	38th Ave S	44.91679702	-93.22356094	Parkland/Golf Course	Populus deltoides (Cottonwood Eastern)	Populus deltoides	Cottonwood Eastern)	Bareroo	18			2020	April - May
281727	MPRB 2021	3600	Hennepin Ave	William Berry Pkwy	44.93173363	-93.31057894	Parkland/Golf Course	Carya cordiformis (Hickory Bitternut)	Carya cordiformis	Hickory Bitternut)	Bareroo	18			2020	April - May
281728	MPRB 2021	609	53rd St E	53rd St E	44.90700621	-93.2663907	Street Tree (Boulevard)	Amelanchier x grandiflora 'Autumn Brilliance' (Serviceberry 'Aut	Amelanchier x grandiflora 'Autumn Brilliance'	Serviceberry 'Autumn Bril	Bareroo	1.5			2020	April - May
281729	MPRB 2021	5057	Ewing Ave S	na	44.91089823	-93.3276705	Street Tree (Boulevard)	Amelanchier x grandiflora 'Autumn Brilliance' (Serviceberry 'Aut	Amelanchier x grandiflora 'Autumn Brilliance'	Serviceberry 'Autumn Bril	Bareroo	1.5			2020	April - May
281730	MPRB 2021	4600	28th Ave S	East Minnehaha Pkwy	44.9247339	-93.24447881	Parkland/Golf Course	Pinus strobus (Pine Eastern White)	Pinus strobus	Pine Eastern White)	Contain	60			2020	April - May
281733	MPRB 2021	6045	Newton Ave S	na	44.89277898	-93.3061284	Street Tree (Boulevard)	Ostrya virginiana 'JFS-KW5' (Hophornbeam 'Autumn Treasure')	Ostrya virginiana 'JFS-KW5'	Hophornbeam 'Autumn T	Contain	1.5			2020	April - May
281734	MPRB 2021	4801	38th Ave S	na	44.91265667	-93.26839612	Woodland/Natural Area	Populus deltoides (Cottonwood Eastern)	Populus deltoides	Cottonwood Eastern)	Bareroo	18			2020	April - May
281736	MPRB 2021	4801	38th Ave S	na	44.91266807	-93.26866702	Woodland/Natural Area	Populus deltoides (Cottonwood Eastern)	Populus deltoides	Cottonwood Eastern)	Bareroo	18			2020	April - May
281737	MPRB 2021	1382	Willow St	*na	44.97164135	-93.28321499	Parkland/Golf Course	Aesculus x arnoldiana 'Autumn Splendor' (Buckeye 'Autumn Spl	Aesculus x arnoldiana 'Autumn Splendor'	Buckeye 'Autumn Splend	Bareroo	1.5			2020	April - May
281739	MPRB 2021	6017	Dupont Ave S	na	44.89379498	-93.29408052	Street Tree (Boulevard)	Gymnocladus dioicus 'J.C.McDaniel' (Coffeetree Kentucky 'Prairi	Gymnocladus dioicus 'J.C.McDaniel'	Coffeetree Kentucky 'Prai	Bareroo	1.5			2020	April - May
281740	MPRB 2021	3135	18th Ave S	na	44.94526887	-93.24863044	Street Tree (Boulevard)	Quercus rubra (*Oak Northern Red)	Quercus rubra	*Oak Northern Red)	Bareroo	1.5			2021	April - May
281741	MPRB 2021	5808	Wentworth Ave	na	44.89740727	-93.28071864	Street Tree (Boulevard)	Gymnocladus dioicus 'J.C.McDaniel' (Coffeetree Kentucky 'Prairi	Gymnocladus dioicus 'J.C.McDaniel'	Coffeetree Kentucky 'Prai	Bareroo	1.5			2020	April - May
281742	MPRB 2021	4001	Longfellow Ave	40th St E	44.93047923	-93.24592543	Street Tree (Boulevard)	Gleditsia triacanthos var. inermis 'Skycole' (Honeylocust Commo	Gleditsia triacanthos var. inermis 'Skycole'	Honeylocust Common Th	Bareroo	1.5			2020	April - May
281745	MPRB 2021	105	West River Pkwy N	West River Pkwy N	44.984426	-93.26417514	Parkland/Golf Course	Prunus cerasus 'North Star' (Cherry 'North Star')	Prunus cerasus 'North Star'	Cherry 'North Star')	Contain	1.5			2021	April - May
281750	MPRB 2021	3600	Hennepin Ave	na	44.93385512	-93.30869273	Parkland/Golf Course	Catalpa speciosa (Catalpa Northern)	Catalpa speciosa	Catalpa Northern)	Bareroo	1.5			2019	April - May
281755	MPRB 2021	4801	38th Ave S	East Minnehaha Pkwy	44.91639435	-93.24253596	Parkland/Golf Course	Prunus domestica 'Mount Royal' (Plum European 'Mount Royal''	Prunus domestica 'Mount Royal'	Plum European 'Mount R	Bareroo	1			2020	April - May

281756	MPRB 2021	4801	38th Ave S	East Minnehaha Pkwy	44.9163953	-93.24268214	Parkland/Golf Course	Prunus cerasus 'North Star' (Cherry 'North Star')	Prunus cerasus 'North Star'	Cherry 'North Star')	Bareroo	1			2020	April - May
281758	MPRB 2021	2600	East Minnehaha Pkwy	East Lake Nokomis Pkwy	44.90792241	-93.23789164	Parkland/Golf Course	Salix amygdaloides (Willow Peachleaf)	Salix amygdaloides	Willow Peachleaf)	Bareroo	1.5			2020	April - May
281768	MPRB 2021	2010	James Ave S	na	44.96212318	-93.30126618	Street Tree (Boulevard)	Gymnocladus dioicus 'UMNSynergy' (Coffeetree Kentucky 'True	Gymnocladus dioicus 'UMNSynergy'	Coffeetree Kentucky 'Tru	Bareroo	1.5			2020	April - May
281770	MPRB 2021	3600	Hennepin Ave	West Lake Harriet Pkwy	44.92365872	-93.31081218	Woodland/Natural Area	Prunus domestica 'Mount Royal' (Plum European 'Mount Royal'	Prunus domestica 'Mount Royal'	Plum European 'Mount R	Bareroo	1			2020	April - May
281775	MPRB 2021	4700	Isabel Ave	47th Ave S	44.93941057	-93.20621892	Street Tree (Boulevard)	Catalpa speciosa (Catalpa Northern)	Catalpa speciosa	Catalpa Northern)	Bareroo	1.5			2020	April - May
281776	MPRB 2021	4700	Isabel Ave	47th Ave S	44.9394082	-93.20608347	Street Tree (Boulevard)	Ginkgo biloba 'Autumn Gold' (Ginkgo 'Autumn Gold')	Ginkgo biloba 'Autumn Gold'	Ginkgo 'Autumn Gold')	Bareroo	1.5			2020	April - May
281783	MPRB 2021	1	Dean Pkwy	na	44.95095767	-93.31603033	Easement Tree	Ulmus americana 'New Harmony' (Elm American 'New Harmony'	Ulmus americana 'New Harmony'	Elm American 'New Harm	Bareroo	1.5			2020	April - May
281785	MPRB 2021	1	Dean Pkwy	na	44.95097096	-93.31602363	Easement Tree	Ulmus americana 'New Harmony' (Elm American 'New Harmony'	Ulmus americana 'New Harmony'	Elm American 'New Harm	Bareroo	1.5			2020	April - May
281786	MPRB 2021	1	Dean Pkwy	na	44.9509795	-93.31604106	Easement Tree	Ulmus americana 'New Harmony' (Elm American 'New Harmony'	Ulmus americana 'New Harmony'	Elm American 'New Harm	Bareroo	1.5			2020	April - May
281790	MPRB 2021	4801	South Minnehaha Park Dr	*na	44.91252587	-93.20859892	Parkland/Golf Course	Prunus cerasus 'North Star' (Cherry 'North Star')	Prunus cerasus 'North Star'	Cherry 'North Star')	Bareroo	1			2020	April - May
281791	MPRB 2021	4801	South Minnehaha Park Dr	*na	44.91258665	-93.20860696	Parkland/Golf Course	Pyrus 'Patten' S-333 (Pear 'Patten' S-333)	Pyrus 'Patten' S-333	Pear 'Patten' S-333)	Bareroo	1.5			2020	April - May
281793	MPRB 2021	500	4th St S	Portland Ave	44.9769159	-93.26128342	Street Tree (Boulevard)	Ginkgo biloba 'Princeton Sentry' (Ginkgo 'Princeton Sentry')	Ginkgo biloba 'Princeton Sentry'	Ginkgo 'Princeton Sentry'	Bareroo	1.5			2019	April - May
281794	MPRB 2022	333	Washington Ave N	na	44.98519128	-93.27372588	Street Tree (Boulevard)	Ginkgo biloba 'The President' (Ginkgo 'Presidential Gold')	Ginkgo biloba 'The President'	Bareroot	1.5	2022 - Planting Spring - Volunteer Event	04/29/2022		April - May
281800	MPRB 2021	222	2nd St SE	na	44.98486353	-93.25345583	Street Tree (Boulevard)	Ostrya virginiana 'JFS-KW5' (Hophornbeam 'Autumn Treasure')	Ostrya virginiana 'JFS-KW5'	Hophornbeam 'Autumn T	Contain	1.5			2021	April - May
281804	MPRB 2021	3200	Glenwood Ave	na	44.98085366	-93.31948643	Parkland/Golf Course	Pinus resinosa (Pine Red)	Pinus resinosa	Pine Red)	Contain	60			2020	April - May
281805	MPRB 2021	2500	Glenwood Ave	5th Ave N	44.98239722	-93.31180024	Woodland/Natural Area	Quercus ellipsoidalis 'Bailskies' (Oak Northern Pin 'Majestic Skies	Quercus ellipsoidalis 'Bailskies'	Oak Northern Pin 'Majest	Contain	1.5			2020	April - May
281806	MPRB 2021	4818	Russell Ave S	na	44.91505504	-93.31134355	Street Tree (Boulevard)	Syringa reticulata 'Ivory Silk' (Lilac Japanese Tree 'Ivory Silk')	Syringa reticulata 'Ivory Silk'	Lilac Japanese Tree 'Ivory	Contain	1.5			2020	April - May
281807	MPRB 2021	149	Island Ave E	Island Ave E	44.99007797	-93.26421395	Woodland/Natural Area	Malus 'Prairifire' (Crabapple 'Prairifire')	Malus 'Prairifire'	Crabapple 'Prairifire')	Bareroo	1.5			2020	April - May
281808	MPRB 2021	4032	Columbus Ave	na	44.92949928	-93.26383896	Street Tree (Boulevard)	Crataegus crus-galli var. inermis (Hawthorn Thornless Cockspur)	Crataegus crus-galli var. inermis	Hawthorn Thornless Cock	Bareroo	1.5			2020	April - May
281809	MPRB 2021	4036	Columbus Ave	*na	44.92936445	-93.2638537	Parkland/Golf Course	Catalpa speciosa (Catalpa Northern)	Catalpa speciosa	Catalpa Northern)	Bareroo	1.5			2020	April - May
281810	MPRB 2021	4036	Columbus Ave	*na	44.92936445	-93.2638537	Parkland/Golf Course	Catalpa speciosa (Catalpa Northern)	Catalpa speciosa	Catalpa Northern)	Bareroo	1.5			2020	April - May
281812	MPRB 2021	128	56th St W	na	44.901546	-93.28105611	Street Tree (Boulevard)	Amelanchier x grandiflora 'Autumn Brilliance' (Serviceberry 'Auti	Amelanchier x grandiflora 'Autumn Brilliance'	Serviceberry 'Autumn Bril	Bareroo	1.5			2020	April - May
281814	MPRB 2021	4335	Upton Ave N	na	45.03467382	-93.31502881	Street Tree (Boulevard)	Phellodendron amurense 'His Majesty' (Corktree 'His Majesty')	Phellodendron amurense 'His Majesty'	Corktree 'His Majesty')	Contain	1.25			2020	April - May
281816	MPRB 2021	4801	38th Ave S	West Minnehaha Pkwy	44.90821817	-93.28648908	Parkland/Golf Course	Populus grandidentata (Aspen Bigtooth)	Populus grandidentata	Aspen Bigtooth)	Bareroo	1.5			2020	April - May
281817	MPRB 2021	1339	Theodore Wirth Pkwy	*na	44.9818898	-93.32859156	Parkland/Golf Course	Fagus grandifolia (Beech American)	Fagus grandifolia	Beech American)	Contain	1.5			2020	April - May
281818	MPRB 2021	2741	Grand Ave S	28th St W	44.95202431	-93.28403014	Street Tree (Boulevard)	Larix laricina (Tamarack)	Larix laricina	Tamarack)	Contain	1.5			2021	April - May
281820	MPRB 2021	117	27th Ave SE	na	44.9695419	-93.2206504	Street Tree (Boulevard)	Cercis canadensis 'Minnesota Strain' (Redbud Eastern 'Minnesot	Cercis canadensis 'Minnesota Strain'	Redbud Eastern 'Minnesc	Contain	1.25			2020	April - May
281821	MPRB 2021	117	27th Ave SE	na	44.96962919	-93.22064906	Street Tree (Boulevard)	Syringa reticulata 'Ivory Silk' (Lilac Japanese Tree 'Ivory Silk')	Syringa reticulata 'Ivory Silk'	Lilac Japanese Tree 'Ivory	Bareroo	1.5			2020	April - May
281822	MPRB 2022	117	27th Ave SE	na	44.96944417	-93.22064638	Street Tree (Boulevard)	Amelanchier x grandiflora 'Autumn Brilliance' (Serviceberry 'Auti	Amelanchier x grandiflora 'Autumn Brilliance'	Bareroot	1.5	2022 - Planting Spring - Replacement - Other	05/05/2022		April - May
281823	MPRB 2021	117	27th Ave SE	na	44.96912157	-93.22065577	Street Tree (Boulevard)	Amelanchier x grandiflora 'Autumn Brilliance' (Serviceberry 'Auti	Amelanchier x grandiflora 'Autumn Brilliance'	Serviceberry 'Autumn Bril	Bareroo	1.5			2020	April - May
281824	MPRB 2021	117	27th Ave SE	na	44.96921314	-93.2206551	Street Tree (Boulevard)	Amelanchier x grandiflora 'Autumn Brilliance' (Serviceberry 'Auti	Amelanchier x grandiflora 'Autumn Brilliance'	Serviceberry 'Autumn Bril	Bareroo	1.5			2020	April - May
281825	MPRB 2021	117	27th Ave SE	na	44.96934407	-93.2206551	Street Tree (Boulevard)	Malus 'Prairifire' (Crabapple 'Prairifire')	Malus 'Prairifire'	Crabapple 'Prairifire')	Bareroo	1.5			2021	April - May
281826	MPRB 2021	117	27th Ave SE	na	44.96894557	-93.2206551	Street Tree (Boulevard)	Cercis canadensis 'Minnesota Strain' (Redbud Eastern 'Minnesot	Cercis canadensis 'Minnesota Strain'	Redbud Eastern 'Minnesc	Contain	1.25			2020	April - May
281831	MPRB 2021	117	27th Ave SE	na	44.96902766	-93.22065426	Street Tree (Boulevard)	Cercis canadensis 'Minnesota Strain' (Redbud Eastern 'Minnesot	Cercis canadensis 'Minnesota Strain'	Redbud Eastern 'Minnesc	Contain	1.25			2020	April - May
281833	MPRB 2021	2600	East Minnehaha Pkwy	East Lake Nokomis Pkwy	44.90219077	-93.24409516	Woodland/Natural Area	Salix amygdaloides (Willow Peachleaf)	Salix amygdaloides	Willow Peachleaf)	Bareroo	1.5			2020	April - May
281835	MPRB 2021	2600	East Minnehaha Pkwy	West Lake Nokomis Pkwy	44.90177263	-93.25014565	Parkland/Golf Course	Larix laricina (Tamarack)	Larix laricina	Tamarack)	Bareroo	60			2020	April - May
281836	MPRB 2021	4801	38th Ave S	na	44.90880975	-93.29553666	Woodland/Natural Area	Prunus virginiana 'Schubert' (Chokecherry 'Canada Red')	Prunus virginiana 'Schubert'	Chokecherry 'Canada Red	Bareroo	1.5			2020	April - May
281839	MPRB 2021	4801	38th Ave S	Morgan Ave S	44.90883054	-93.30496192	Parkland/Golf Course	Maackia amurensis 'JFS-Schichtel1' (Maackia 'MaacNificent')	Maackia amurensis 'JFS-Schichtel1'	Maackia 'MaacNificent')	Bareroo	1.5			2020	April - May
281840	MPRB 2021	4801	38th Ave S	Morgan Ave S	44.90987247	-93.30495923	Parkland/Golf Course	Juniperus virginiana (Redcedar Eastern)	Juniperus virginiana	Redcedar Eastern)	B & B	60			2020	April - May
281843	MPRB 2021	4801	38th Ave S	54th St W	44.90575841	-93.31379682	Parkland/Golf Course	Malus 'Red Splendor' (Crabapple 'Red Splendor')	Malus 'Red Splendor'	Crabapple 'Red Splendor'	Bareroo	1.5			2020	April - May
281844	MPRB 2021	4801	38th Ave S	54th St W	44.90573181	-93.31381962	Parkland/Golf Course	Malus 'Red Splendor' (Crabapple 'Red Splendor')	Malus 'Red Splendor'	Crabapple 'Red Splendor'	Bareroo	1.5			2020	April - May
281851	MPRB 2021	4801	South Minnehaha Park Dr	*na	44.90712212	-93.1992735	Parkland/Golf Course	Quercus macrocarpa 'JFS-KW3' (Oak Bur 'Urban Pinnacle')	Quercus macrocarpa 'JFS-KW3'	Oak Bur 'Urban Pinnacle')	Contain	1.5			2020	April - May
281857	MPRB 2021	3426	Lake St W	Cedar Lake Pkwy	44.95398936	-93.32501251	Parkland/Golf Course	Populus deltoides 'Siouxland' (Cottonwood Poplar 'Siouxland')	Populus deltoides 'Siouxland'	Cottonwood Poplar 'Siou	Bareroo	1.5			2020	April - May
281858	MPRB 2021	1821	Marshall St NE	Grand St NE	45.00841647	-93.27019382	Street Tree (Boulevard)	Gymnocladus dioicus 'Espresso' (Coffeetree Kentucky 'Espresso'	Gymnocladus dioicus 'Espresso'	Coffeetree Kentucky 'Esp	Bareroo	1.5			2020	April - May
281859	MPRB 2022	2600	East Minnehaha Pkwy	na	44.90343055	-93.25286063	Parkland/Golf Course	Taxodium distichum (*Baldcypress)	Taxodium distichum	Bareroot	1.5	2022 - Planting Spring - Replacement - Other	04/27/2022		April - May
281860	MPRB 2021	4206	19th Ave S	na	44.92655787	-93.24488709	Street Tree (Boulevard)	Larix laricina (Tamarack)	Larix laricina	Tamarack)	Bareroo	1.5			2020	April - May
281861	MPRB 2021	4915	33rd Ave S	na	44.91392955	-93.22417885	Street Tree (Boulevard)	Cladrastis kentukea (Yellowwood American)	Cladrastis kentukea	Yellowwood American)	Bareroo	1.5			2020	April - May
281862	MPRB 2021	4801	38th Ave S	na	44.91305154	-93.25259356	Parkland/Golf Course	Syringa reticulata (*Lilac Japanese Tree)	Syringa reticulata	*Lilac Japanese Tree)	Bareroo	1.5			2020	April - May
281863	MPRB 2021	5029	Zenith Ave S	na	44.91168296	-93.32133203	Street Tree (Boulevard)	Ginkgo biloba 'The President' (Ginkgo 'Presidential Gold')	Ginkgo biloba 'The President'	Ginkgo 'Presidential Gold	Bareroo	1.5			2020	April - May
281866	MPRB 2021	5901	Vincent Ave S	na	44.8960651	-93.31620174	Street Tree (Boulevard)	Gymnocladus dioicus 'UMNSynergy' (Coffeetree Kentucky 'True	Gymnocladus dioicus 'UMNSynergy'	Coffeetree Kentucky 'Tru	Bareroo	1.5			2020	April - May
281867	MPRB 2021	2519	3rd St NE	na	45.01379523	-93.26460032	Street Tree (Boulevard)	Celtis occidentalis (*Hackberry Common)	Celtis occidentalis	*Hackberry Common)	Contain	1.5			2020	April - May
281869	MPRB 2021	4200	Chicago Ave	42nd St E	44.9268877	-93.26287918	Street Tree (Boulevard)	Catalpa speciosa (Catalpa Northern)	Catalpa speciosa	Catalpa Northern)	Bareroo	1.5			2020	April - May
281875	MPRB 2021	3634	Van Buren St NE	*na	45.03471633	-93.24866221	Street Tree (Boulevard)	Amelanchier x grandiflora 'Autumn Brilliance' (Serviceberry 'Auti	Amelanchier x grandiflora 'Autumn Brilliance'	Serviceberry 'Autumn Bril	Bareroo	1.5			2020	April - May
281877	MPRB 2021	4756	Dupont Ave S	48th St W	44.91600257	-93.29355652	Street Tree (Boulevard)	Carpinus caroliniana (Beech Blue - Musclewood)	Carpinus caroliniana	Beech Blue - Musclewooc	Bareroo	1.5			2020	April - May
281878	MPRB 2021	1111	Theodore Wirth Pkwy	Theodore Wirth Pkwy	44.97186148	-93.3226166	Parkland/Golf Course	Pinus resinosa (Pine Red)	Pinus resinosa	Pine Red)	Contain	60			2020	April - May
281879	MPRB 2021	1339	Theodore Wirth Pkwy	*na	44.97701449	-93.32852618	Parkland/Golf Course	Pinus resinosa (Pine Red)	Pinus resinosa	Pine Red)	B & B	60			2021	April - May
281880	MPRB 2021	1339	Theodore Wirth Pkwy	*na	44.97703821	-93.32598344	Parkland/Golf Course	Pinus resinosa (Pine Red)	Pinus resinosa	Pine Red)	Contain	60			2020	April - May
281881	MPRB 2022	3200	Glenwood Ave	na	44.98201127	-93.31777723	Parkland/Golf Course	Corylus colurna (Filbert Turkish)	Corylus colurna	Bareroot	1.5	2022 - Planting Spring - Replacement - Other	04/14/2022		April - May
281886	MPRB 2021	2551	Central Ave NE	26th Ave NE	45.01493087	-93.2466861	Street Tree (Boulevard)	Catalpa speciosa (Catalpa Northern)	Catalpa speciosa	Catalpa Northern)	Bareroo	1.5			2020	April - May
281888	MPRB 2021	5250	Lyndale Ave N	na	45.05004156	-93.28331526	Parkland/Golf Course	Prunus maackii (Chokecherry Amur)	Prunus maackii	Chokecherry Amur)	Bareroo	1.5			2020	April - May
281891	MPRB 2021	1800	Lake St W	Lake St W	44.95025107	-93.30512802	Street Tree (Boulevard)	Prunus virginiana 'Schubert' (Chokecherry 'Canada Red')	Prunus virginiana 'Schubert'	Chokecherry 'Canada Red	Bareroo	1.5			2020	April - May
281892	MPRB 2021	4801	38th Ave S	51st St W	44.90818147	-93.30626056	Woodland/Natural Area	Ostrya virginiana (*Ironwood)	Ostrya virginiana	*Ironwood)	Contain	1.5			2020	April - May
281893	MPRB 2021	4801	38th Ave S	52nd St W	44.90818527	-93.30634907	Woodland/Natural Area	Ostrya virginiana (*Ironwood)	Ostrya virginiana	*Ironwood)	Contain	1.5			2020	April - May
281894	MPRB 2021	4530	Edmund Blvd	West River Pkwy	44.92096719	-93.20444752	Parkland/Golf Course	Fagus grandifolia (Beech American)	Fagus grandifolia	Beech American)	Contain	1.5			2020	April - May
281899	MPRB 2021	1814	Fillmore St NE	na	45.00649383	-93.24236104	Street Tree (Boulevard)	Gymnocladus dioicus 'Espresso' (Coffeetree Kentucky 'Espresso'	Gymnocladus dioicus 'Espresso'	Coffeetree Kentucky 'Esp	Bareroo	1.5			2020	April - May
281901	MPRB 2021	5300	Oliver Ave S	53rd St W	44.90687641	-93.30755431	Street Tree (Boulevard)	Carpinus caroliniana (Beech Blue - Musclewood)	Carpinus caroliniana	Beech Blue - Musclewooc	Bareroo	1.5			2020	April - May
281903	MPRB 2021	2120	East River Pkwy	East River Pkwy	44.95672748	-93.21074962	Parkland/Golf Course	Prunus virginiana 'Schubert' (Chokecherry 'Canada Red')	Prunus virginiana 'Schubert'	Chokecherry 'Canada Red	Bareroo	1.5			2021	April - May
281907	MPRB 2021	2942	Pleasant Ave	na	44.94895992	-93.28309641	Street Tree (Boulevard)	Crataegus crus-galli var. inermis (Hawthorn Thornless Cockspur)	Crataegus crus-galli var. inermis	Hawthorn Thornless Cock	Bareroo	1.5			2020	April - May
281913	MPRB 2022	2649	12th Ave S	_na	44.95377356	-93.25704545	Street Tree (Boulevard)	Betula nigra (Birch River)	Betula nigra	Bareroot	1.5	2022 - Planting Spring - Replacement - Other	04/29/2022		April - May
281914	MPRB 2022	3518	Edmund Blvd	West River Pkwy	44.95160386	-93.20884014	Woodland/Natural Area	Ulmus americana 'St Croix' PP 20097 (Elm American 'St. Croix')	Ulmus americana 'St Croix' PP 20097	Bareroot	1.5	2022 - Planting Spring - Replacement - Other	04/22/2022		April - May
281916	MPRB 2021	3316	48th Ave S	na	44.94274809	-93.20519678	Street Tree (Boulevard)	Ginkgo biloba 'Autumn Gold' (Ginkgo 'Autumn Gold')	Ginkgo biloba 'Autumn Gold'	Ginkgo 'Autumn Gold')	Bareroo	1.5			2020	April - May
281924	MPRB 2021	501	Marshall St NE	*na	44.99083172	-93.26620121	Parkland/Golf Course	Larix laricina (Tamarack)	Larix laricina	Tamarack)	Bareroo	60			2020	April - May
281929	MPRB 2021	2020	Bloomington Ave	21st St E	44.96188533	-93.25286048	Street Tree (Boulevard)	Syringa reticulata (*Lilac Japanese Tree)	Syringa reticulata	*Lilac Japanese Tree)	Bareroo	1.5			2020	April - May
281931	MPRB 2021	2757	Dorman Ave	na	44.95247671	-93.21232815	Street Tree (Boulevard)	Syringa reticulata (*Lilac Japanese Tree)	Syringa reticulata	*Lilac Japanese Tree)	Bareroo	1.5			2020	April - May
281932	MPRB 2021	1111	Theodore Wirth Pkwy	Theodore Wirth Pkwy	44.97250551	-93.32188995	Woodland/Natural Area	Populus tremuloides (Aspen Trembling)	Populus tremuloides	Aspen Trembling)	Bareroo	18			2020	April - May
281933	MPRB 2021	1111	Theodore Wirth Pkwy	Theodore Wirth Pkwy	44.97253587	-93.32191007	Woodland/Natural Area	Populus tremuloides (Aspen Trembling)	Populus tremuloides	Aspen Trembling)	Bareroo	18			2020	April - May
281934	MPRB 2021	1111	Theodore Wirth Pkwy	Theodore Wirth Pkwy	44.9725131	-93.32192079	Woodland/Natural Area	Populus tremuloides (Aspen Trembling)	Populus tremuloides	Aspen Trembling)	Bareroo	18			2020	April - May
281935	MPRB 2021	1111	Theodore Wirth Pkwy	Theodore Wirth Pkwy	44.97254346	-93.3219275	Woodland/Natural Area	Populus tremuloides (Aspen Trembling)	Populus tremuloides	Aspen Trembling)	Bareroo	18			2020	April - May
281936	MPRB 2021	1111	Theodore Wirth Pkwy	Theodore Wirth Pkwy	44.9725501	-93.32191007	Woodland/Natural Area	Populus tremuloides (Aspen Trembling)	Populus tremuloides	Aspen Trembling)	Bareroo	18			2020	April - May
281937	MPRB 2021	1111	Theodore Wirth Pkwy	Theodore Wirth Pkwy	44.9722427	-93.3216794	Woodland/Natural Area	Quercus bicolor (*Oak Bicolor - Swamp White)	Quercus bicolor	*Oak Bicolor - Swamp Wh	Bareroo	18			2020	April - May
281940	MPRB 2021	4401	West River Pkwy	*na	44.91777993	-93.20653989	Woodland/Natural Area	Ulmus americana 'New Harmony' (Elm American 'New Harmony'	Ulmus americana 'New Harmony'	Elm American 'New Harm	Bareroo	18			2020	April - May
281942	MPRB 2021	6129	Washburn Ave S	na	44.89154746	-93.31747676	Street Tree (Boulevard)	Amelanchier x grandiflora 'Autumn Brilliance' (Serviceberry 'Auti	Amelanchier x grandiflora 'Autumn Brilliance'	Serviceberry 'Autumn Bril	Bareroo	1.5			2020	April - May
281943	MPRB 2021	6129	Washburn Ave S	na	44.89144105	-93.31747944	Street Tree (Boulevard)	Gymnocladus dioicus 'UMNSynergy' (Coffeetree Kentucky 'True	Gymnocladus dioicus 'UMNSynergy'	Coffeetree Kentucky 'Tru	Bareroo	1.5			2020	April - May
281944	MPRB 2021	5232	Drew Ave S	na	44.90785649	-93.32654138	Street Tree (Boulevard)	Ginkgo biloba 'The President' (Ginkgo 'Presidential Gold')	Ginkgo biloba 'The President'	Ginkgo 'Presidential Gold	Bareroo	1.5			2020	April - May
281945	MPRB 2021	5800	Morgan Ave S	58th St W	44.89786747	-93.30504585	Street Tree (Boulevard)	Ginkgo biloba 'The President' (Ginkgo 'Presidential Gold')	Ginkgo biloba 'The President'	Ginkgo 'Presidential Gold	Bareroo	1.5			2020	April - May
281946	MPRB 2021	3600	20th Ave S	37th St E	44.93746278	-93.24234764	Street Tree (Boulevard)	Crataegus crus-galli var. inermis (Hawthorn Thornless Cockspur)	Crataegus crus-galli var. inermis	Hawthorn Thornless Cock	Bareroo	1.5			2020	April - May
281947	MPRB 2021	928	Lincoln Ave	na	44.96450226	-93.29143221	Street Tree (Boulevard)	Syringa reticulata 'Ivory Silk' (Lilac Japanese Tree 'Ivory Silk')	Syringa reticulata 'Ivory Silk'	Lilac Japanese Tree 'Ivory	Bareroo	1.5			2020	April - May
281950	MPRB 2021	5924	Pillsbury Ave	na	44.89541476	-93.28202093	Street Tree (Boulevard)	Amelanchier x grandiflora 'Autumn Brilliance' (Serviceberry 'Auti	Amelanchier x grandiflora 'Autumn Brilliance'	Serviceberry 'Autumn Bril	Bareroo	1.5			2020	April - May
281951	MPRB 2021	5924	Pillsbury Ave	na	44.89555252	-93.28202495	Street Tree (Boulevard)	Ginkgo biloba 'The President' (Ginkgo 'Presidential Gold')	Ginkgo biloba 'The President'	Ginkgo 'Presidential Gold	Bareroo	1.5			2020	April - May
281952	MPRB 2021	5655	Blaisdell Ave	57th St W	44.8997337	-93.27909613	Street Tree (Boulevard)	Ginkgo biloba 'The President' (Ginkgo 'Presidential Gold')	Ginkgo biloba 'The President'	Ginkgo 'Presidential Gold	Bareroo	1.5			2020	April - May
281953	MPRB 2021	5655	Blaisdell Ave	57th St W	44.89973941	-93.2789942	Street Tree (Boulevard)	Amelanchier x grandiflora 'Autumn Brilliance' (Serviceberry 'Auti	Amelanchier x grandiflora 'Autumn Brilliance'	Serviceberry 'Autumn Bril	Bareroo	1.5			2020	April - May
281954	MPRB 2022	1600	James Ave N	na	44.99533195	-93.30061665	Street Tree (Boulevard)	Alnus hirsuta 'Harbin' (Alder Manchurian 'Prairie Horizon')	Alnus hirsuta 'Harbin'	Bareroot	1.5	2022 - Planting Spring - Replacement - Ash	05/17/2022		April - May
281955	MPRB 2021	4716	35th Ave S	na	44.91692736	-93.22165773	Parkland/Golf Course	Catalpa speciosa (Catalpa Northern)	Catalpa speciosa	Catalpa Northern)	Bareroo	1.5			2020	April - May
281956	MPRB 2021	5157	Sheridan Ave S	52nd St W	44.90881219	-93.31193562	Street Tree (Boulevard)	Aesculus x carnea 'Fort McNair' (Horsechestnut 'Fort McNair')	Aesculus x carnea 'Fort McNair'	Horsechestnut 'Fort McN	Bareroo	1.5			2020	April - May
281957	MPRB 2021	5200	Washburn Ave S	52nd St W	44.90878195	-93.31786572	Street Tree (Boulevard)	Carpinus caroliniana (Beech Blue - Musclewood)	Carpinus caroliniana	Beech Blue - Musclewooc	Bareroo	1.5			2020	April - May
281959	MPRB 2021	3545	Minnehaha Ave	na	44.93827381	-93.22677445	Street Tree (Boulevard)	Cladrastis kentukea (Yellowwood American)	Cladrastis kentukea	Yellowwood American)	Bareroo	1.5			2020	April - May
281966	MPRB 2021	5025	Knox Ave S	na	44.91151711	-93.30350568	Street Tree (Boulevard)	Aesculus x 'Homestead' (Buckeye 'Homestead')	Aesculus x 'Homestead'	Buckeye 'Homestead')	Bareroo	1.5			2020	April - May
281967	MPRB 2021	5025	Knox Ave S	na	44.91136704	-93.30349495	Street Tree (Boulevard)	Carpinus caroliniana (Beech Blue - Musclewood)	Carpinus caroliniana	Beech Blue - Musclewooc	Bareroo	1.5			2020	April - May
281970	MPRB 2021	5025	Knox Ave S	na	44.91085416	-93.30349227	Street Tree (Boulevard)	Aesculus x 'Homestead' (Buckeye 'Homestead')	Aesculus x 'Homestead'	Buckeye 'Homestead')	Bareroo	1.5			2020	April - May
281971	MPRB 2021	5025	Knox Ave S	na	44.91099853	-93.30350836	Street Tree (Boulevard)	Quercus x bimundorum 'Midwest' (Oak 'Prairie Stature')	Quercus x bimundorum 'Midwest'	Oak 'Prairie Stature')	Contain	1.5			2020	April - May

281972	MPRB 2021	4700	Pillsbury Ave	47th St W	44.91774468	-93.28216625	Street Tree (Boulevard)	Gymnocladus dioicus 'Espresso' (Coffeetree Kentucky 'Espresso'	Gymnocladus dioicus 'Espresso'	Coffeetree Kentucky 'Esp	Bareroo	1.5			2020	April - May
281975	MPRB 2021	4700	Blaisdell Ave	47th St W	44.91776247	-93.2797218	Street Tree (Boulevard)	Ginkgo biloba 'The President' (Ginkgo 'Presidential Gold')	Ginkgo biloba 'The President'	Ginkgo 'Presidential Gold	Bareroo	1.5			2020	April - May
281977	MPRB 2022	4029	28th Ave S	na	44.92793782	-93.22965231	Street Tree (Median)	Celtis occidentalis (*Hackberry Common)	Celtis occidentalis	Container #25	2	2022 - Planting Spring - Replacement - Other	05/03/2022			April - May
281978	MPRB 2021	4029	28th Ave S	na	44.92957758	-93.23212933	Street Tree (Median)	Ulmus davidiana var. japonica 'Discovery' (Elm 'Discovery')	Ulmus davidiana var. japonica 'Discovery'	Elm 'Discovery')	Contain	1.75			2020	April - May
281979	MPRB 2021	5101	Irving Ave S	51st St W	44.91059942	-93.29918746	Street Tree (Boulevard)	Ostrya virginiana 'JFS-KW5' (Hophornbeam 'Autumn Treasure')	Ostrya virginiana 'JFS-KW5'	Hophornbeam 'Autumn T	Contain	1.5			2020	April - May
281980	MPRB 2021	5101	Irving Ave S	51st St W	44.91059182	-93.29928804	Street Tree (Boulevard)	Amelanchier x grandiflora 'Autumn Brilliance' (Serviceberry 'Aut	Amelanchier x grandiflora 'Autumn Brilliance'	Serviceberry 'Autumn Bril	Bareroo	1.5			2020	April - May
281982	MPRB 2021	1339	Theodore Wirth Pkwy	*na	44.97515739	-93.32598305	Parkland/Golf Course	Sorbus hybrida (Mountain-ash Oak Leaf)	Sorbus hybrida	Mountain-ash Oak Leaf)	Bareroo	1.5			2020	April - May
281983	MPRB 2021	1900	40th St E	na	44.93366436	-93.24484115	Parkland/Golf Course	Crataegus crus-galli var. inermis (Hawthorn Thornless Cockspur)	Crataegus crus-galli var. inermis	Hawthorn Thornless Cock	Bareroo	1.5			2020	April - May
281984	MPRB 2021	5605	Knox Ave S	na	44.90130568	-93.30220912	Street Tree (Boulevard)	Ginkgo biloba 'The President' (Ginkgo 'Presidential Gold')	Ginkgo biloba 'The President'	Ginkgo 'Presidential Gold	Bareroo	1.5			2020	April - May
281985	MPRB 2021	2925	Cedar Ave S	na	44.94917304	-93.24679006	OtherCityProperty (Pol-Fir-PW-P&Scem-etc	Malus 'Spring Snow' (Crabapple 'Spring Snow')	Malus 'Spring Snow'	Crabapple 'Spring Snow')	Bareroo	1.5			2021	April - May
281986	MPRB 2021	2925	Cedar Ave S	na	44.94861399	-93.24601893	OtherCityProperty (Pol-Fir-PW-P&Scem-etc	Quercus bicolor (*Oak Bicolor - Swamp White)	Quercus bicolor	*Oak Bicolor - Swamp Wh	Bareroo	1.5			2021	April - May
281987	MPRB 2021	2925	Cedar Ave S	na	44.94905724	-93.24518879	OtherCityProperty (Pol-Fir-PW-P&Scem-etc	Gleditsia triacanthos var. inermis 'Harve' (Honeylocust Common	Gleditsia triacanthos var. inermis 'Harve'	Honeylocust Common Th	Bareroo	1.5			2021	April - May
281991	MPRB 2021	4727	Emerson Ave N	na	45.04120041	-93.29535941	Street Tree (Boulevard)	Taxodium distichum (*Baldcypress)	Taxodium distichum	*Baldcypress)	Bareroo	1.5			2020	April - May
281997	MPRB 2021	400	Theodore Wirth Pkwy	*na	44.97491357	-93.32709147	Woodland/Natural Area	Betula papyrifera (Birch Paper)	Betula papyrifera	Birch Paper)	Bareroo	18			2020	April - May
281998	MPRB 2021	400	Theodore Wirth Pkwy	*na	44.97488036	-93.32708477	Woodland/Natural Area	Betula papyrifera (Birch Paper)	Betula papyrifera	Birch Paper)	Bareroo	18			2020	April - May
281999	MPRB 2021	400	Theodore Wirth Pkwy	*na	44.97489839	-93.32714646	Woodland/Natural Area	Populus tremuloides (Aspen Trembling)	Populus tremuloides	Aspen Trembling)	Bareroo	18			2020	April - May
282000	MPRB 2021	400	Theodore Wirth Pkwy	*na	44.97492495	-93.32715451	Woodland/Natural Area	Populus tremuloides (Aspen Trembling)	Populus tremuloides	Aspen Trembling)	Bareroo	18			2020	April - May
282001	MPRB 2021	400	Theodore Wirth Pkwy	*na	44.97494772	-93.32701503	Woodland/Natural Area	Populus grandidentata (Aspen Bigtooth)	Populus grandidentata	Aspen Bigtooth)	Bareroo	18			2020	April - May
282002	MPRB 2021	400	Theodore Wirth Pkwy	*na	44.97493634	-93.32698955	Woodland/Natural Area	Populus grandidentata (Aspen Bigtooth)	Populus grandidentata	Aspen Bigtooth)	Bareroo	18			2020	April - May
282003	MPRB 2021	5357	Knox Ave S	Knox Ave S	44.90523904	-93.3022125	Street Tree (Boulevard)	Syringa reticulata (*Lilac Japanese Tree)	Syringa reticulata	*Lilac Japanese Tree)	Bareroo	1.5			2020	April - May
282004	MPRB 2021	3526	Garfield Ave	na	44.93862396	-93.28696908	Street Tree (Boulevard)	Gymnocladus dioicus 'McKBranched' (Coffeetree Kentucky 'Dec	Gymnocladus dioicus 'McKBranched'	Coffeetree Kentucky 'Dec	Bareroo	1.5			2020	April - May
282009	MPRB 2022	4454	Edmund Blvd	West River Pkwy	44.921683	-93.20423731	Parkland/Golf Course	Maackia amurensis 'JFS-Schichtel1' (Maackia 'MaacNificent')	Maackia amurensis 'JFS-Schichtel1'	Container #20	1.5	2022 - Planting Spring - Replacement - Other	05/04/2022			April - May
282010	MPRB 2021	3942	Edmund Blvd	Edmund Blvd	44.93097246	-93.20307531	Parkland/Golf Course	Celtis occidentalis 'JFS-KSU1' (Hackberry 'Prairie Sentinel')	Celtis occidentalis 'JFS-KSU1'	Hackberry 'Prairie Sentine	Contain	1.5			2020	April - May
282012	MPRB 2021	292	Vincent Ave N	na	44.97966262	-93.31590002	Street Tree (Boulevard)	Syringa reticulata (*Lilac Japanese Tree)	Syringa reticulata	*Lilac Japanese Tree)	Bareroo	1.5			2020	April - May
282013	MPRB 2021	4533	32nd Ave S	32nd Ave S	44.9204283	-93.22561527	Street Tree (Boulevard)	Ostrya virginiana (*Ironwood)	Ostrya virginiana	*Ironwood)	Contain	1.5			2020	April - May
282014	MPRB 2021	4600	Wentworth Ave	46th St W	44.91954693	-93.28082629	Street Tree (Boulevard)	Ginkgo biloba 'The President' (Ginkgo 'Presidential Gold')	Ginkgo biloba 'The President'	Ginkgo 'Presidential Gold	Bareroo	1.5			2020	April - May
282015	MPRB 2021	4401	West River Pkwy S	West River Pkwy S	44.93751016	-93.20491882	Woodland/Natural Area	Quercus bicolor (*Oak Bicolor - Swamp White)	Quercus bicolor	*Oak Bicolor - Swamp Wh	Bareroo	18			2020	April - May
282016	MPRB 2021	4401	West River Pkwy S	West River Pkwy S	44.93746744	-93.20485847	Woodland/Natural Area	Quercus bicolor (*Oak Bicolor - Swamp White)	Quercus bicolor	*Oak Bicolor - Swamp Wh	Bareroo	18			2020	April - May
282017	MPRB 2021	4401	West River Pkwy S	West River Pkwy S	44.93748073	-93.20489066	Woodland/Natural Area	Quercus bicolor (*Oak Bicolor - Swamp White)	Quercus bicolor	*Oak Bicolor - Swamp Wh	Bareroo	18			2020	April - May
282018	MPRB 2021	4401	West River Pkwy S	West River Pkwy S	44.93748833	-93.20487859	Woodland/Natural Area	Quercus bicolor (*Oak Bicolor - Swamp White)	Quercus bicolor	*Oak Bicolor - Swamp Wh	Bareroo	18			2020	April - May
282019	MPRB 2021	4401	West River Pkwy S	West River Pkwy S	44.93748263	-93.20483299	Woodland/Natural Area	Quercus bicolor (*Oak Bicolor - Swamp White)	Quercus bicolor	*Oak Bicolor - Swamp Wh	Bareroo	18			2020	April - May
282020	MPRB 2021	4401	West River Pkwy S	West River Pkwy S	44.93749212	-93.20484506	Woodland/Natural Area	Quercus bicolor (*Oak Bicolor - Swamp White)	Quercus bicolor	*Oak Bicolor - Swamp Wh	Bareroo	18			2020	April - May
282021	MPRB 2021	4401	West River Pkwy S	West River Pkwy S	44.93717599	-93.20456879	Woodland/Natural Area	Quercus bicolor (*Oak Bicolor - Swamp White)	Quercus bicolor	*Oak Bicolor - Swamp Wh	Bareroo	18			2020	April - May
282022	MPRB 2021	4401	West River Pkwy S	West River Pkwy S	44.93690547	-93.20366993	Woodland/Natural Area	Quercus bicolor (*Oak Bicolor - Swamp White)	Quercus bicolor	*Oak Bicolor - Swamp Wh	Bareroo	18			2020	April - May
282023	MPRB 2021	4401	West River Pkwy S	na	44.93632827	-93.20306911	Woodland/Natural Area	Quercus bicolor (*Oak Bicolor - Swamp White)	Quercus bicolor	*Oak Bicolor - Swamp Wh	Bareroo	18			2020	April - May
282024	MPRB 2021	4401	West River Pkwy S	na	44.93606625	-93.20299937	Woodland/Natural Area	Quercus bicolor (*Oak Bicolor - Swamp White)	Quercus bicolor	*Oak Bicolor - Swamp Wh	Bareroo	18			2020	April - May
282025	MPRB 2021	4401	West River Pkwy S	na	44.9359827	-93.20316567	Woodland/Natural Area	Quercus bicolor (*Oak Bicolor - Swamp White)	Quercus bicolor	*Oak Bicolor - Swamp Wh	Bareroo	18			2020	April - May
282026	MPRB 2021	4401	West River Pkwy S	na	44.9359903	-93.20309057	Woodland/Natural Area	Quercus bicolor (*Oak Bicolor - Swamp White)	Quercus bicolor	*Oak Bicolor - Swamp Wh	Bareroo	18			2020	April - May
282027	MPRB 2021	4401	West River Pkwy S	na	44.93606625	-93.20297255	Woodland/Natural Area	Quercus bicolor (*Oak Bicolor - Swamp White)	Quercus bicolor	*Oak Bicolor - Swamp Wh	Bareroo	18			2020	April - May
282028	MPRB 2021	4401	West River Pkwy S	na	44.93671086	-93.20332258	Woodland/Natural Area	Quercus bicolor (*Oak Bicolor - Swamp White)	Quercus bicolor	*Oak Bicolor - Swamp Wh	Bareroo	18			2020	April - May
282029	MPRB 2021	4401	West River Pkwy S	na	44.93662969	-93.20330045	Woodland/Natural Area	Quercus bicolor (*Oak Bicolor - Swamp White)	Quercus bicolor	*Oak Bicolor - Swamp Wh	Bareroo	18			2020	April - May
282030	MPRB 2021	4401	West River Pkwy S	na	44.93655564	-93.20328168	Woodland/Natural Area	Quercus bicolor (*Oak Bicolor - Swamp White)	Quercus bicolor	*Oak Bicolor - Swamp Wh	Bareroo	18			2020	April - May
282031	MPRB 2021	4401	West River Pkwy S	na	44.93649868	-93.20327497	Woodland/Natural Area	Quercus bicolor (*Oak Bicolor - Swamp White)	Quercus bicolor	*Oak Bicolor - Swamp Wh	Bareroo	18			2020	April - May
282032	MPRB 2021	4401	West River Pkwy S	na	44.93640944	-93.20324413	Woodland/Natural Area	Quercus bicolor (*Oak Bicolor - Swamp White)	Quercus bicolor	*Oak Bicolor - Swamp Wh	Bareroo	18			2020	April - May
282033	MPRB 2021	4401	West River Pkwy S	West River Pkwy S	44.93582477	-93.20312351	Woodland/Natural Area	Quercus macrocarpa (*Oak Bur)	Quercus macrocarpa	*Oak Bur)	Bareroo	18			2020	April - May
282034	MPRB 2021	4401	West River Pkwy S	West River Pkwy S	44.93582097	-93.20317179	Woodland/Natural Area	Quercus macrocarpa (*Oak Bur)	Quercus macrocarpa	*Oak Bur)	Bareroo	18			2020	April - May
282035	MPRB 2021	4401	West River Pkwy S	West River Pkwy S	44.93582761	-93.2031785	Woodland/Natural Area	Quercus macrocarpa (*Oak Bur)	Quercus macrocarpa	*Oak Bur)	Bareroo	18			2020	April - May
282036	MPRB 2021	4401	West River Pkwy S	West River Pkwy S	44.93582002	-93.20320532	Woodland/Natural Area	Quercus macrocarpa (*Oak Bur)	Quercus macrocarpa	*Oak Bur)	Bareroo	18			2020	April - May
282037	MPRB 2021	4727	Colfax Ave N	na	45.0410439	-93.29279849	Street Tree (Boulevard)	Taxodium distichum (*Baldcypress)	Taxodium distichum	*Baldcypress)	Bareroo	1.5			2020	April - May
282038	MPRB 2021	5231	Humboldt Ave N	na	45.05021521	-93.29932988	Street Tree (Boulevard)	Ginkgo biloba 'Autumn Gold' (Ginkgo 'Autumn Gold')	Ginkgo biloba 'Autumn Gold'	Ginkgo 'Autumn Gold')	Bareroo	1.5			2020	April - May
282041	MPRB 2021	5801	Nicollet Ave	58th St E	44.89780938	-93.27758368	Street Tree (Boulevard)	Ginkgo biloba 'The President' (Ginkgo 'Presidential Gold')	Ginkgo biloba 'The President'	Ginkgo 'Presidential Gold	Bareroo	1.5			2020	April - May
282045	MPRB 2021	6045	Washburn Ave S	na	44.8926794	-93.3174948	Street Tree (Boulevard)	Carpinus caroliniana (Beech Blue - Musclewood)	Carpinus caroliniana	Beech Blue - Musclewooc	Bareroo	1.5			2020	April - May
282046	MPRB 2021	5500	Thomas Ave S	55th St W	44.90333686	-93.31399027	Street Tree (Boulevard)	Carpinus caroliniana (Beech Blue - Musclewood)	Carpinus caroliniana	Beech Blue - Musclewooc	Bareroo	1.5			2020	April - May
282050	MPRB 2021	524	54th St W	Garfield Ave	44.90538017	-93.28695183	Street Tree (Boulevard)	Carpinus caroliniana (Beech Blue - Musclewood)	Carpinus caroliniana	Beech Blue - Musclewooc	Bareroo	1.5			2020	April - May
282051	MPRB 2021	524	54th St W	Garfield Ave	44.90528043	-93.28694379	Street Tree (Boulevard)	Amelanchier x grandiflora 'Autumn Brilliance' (Serviceberry 'Aut	Amelanchier x grandiflora 'Autumn Brilliance'	Serviceberry 'Autumn Bril	Bareroo	1.5			2020	April - May
282055	MPRB 2021	5327	Lyndale Ave S	na	44.90541879	-93.28708278	Street Tree (Boulevard)	Maackia amurensis 'JFS-Schichtel1' (Maackia 'MaacNificent')	Maackia amurensis 'JFS-Schichtel1'	Maackia 'MaacNificent')	Bareroo	1.5			2020	April - May
282056	MPRB 2021	5327	Lyndale Ave S	na	44.90566005	-93.28709619	Street Tree (Boulevard)	Maackia amurensis 'JFS-Schichtel1' (Maackia 'MaacNificent')	Maackia amurensis 'JFS-Schichtel1'	Maackia 'MaacNificent')	Bareroo	1.5			2020	April - May
282060	MPRB 2021	734	Tyler St NE	na	44.9979332	-93.2461864	Street Tree (Boulevard)	Phellodendron lavallei 'Longenecker' (Corktree 'Eye Stopper')	Phellodendron lavallei 'Longenecker'	Corktree 'Eye Stopper')	Bareroo	1.5			2020	April - May
282061	MPRB 2021	734	Tyler St NE	na	44.99785354	-93.24617835	Street Tree (Boulevard)	Catalpa speciosa (Catalpa Northern)	Catalpa speciosa	Catalpa Northern)	Bareroo	1.5			2020	April - May
282062	MPRB 2021	5249	Vincent Ave S	na	44.90721309	-93.31621278	Street Tree (Boulevard)	Quercus x bimundorum 'Midwest' (Oak 'Prairie Stature')	Quercus x bimundorum 'Midwest'	Oak 'Prairie Stature')	Contain	1.5			2020	April - May
282064	MPRB 2021	400	Theodore Wirth Pkwy	*na	44.97510511	-93.32687367	Woodland/Natural Area	Pinus resinosa (Pine Red)	Pinus resinosa	Pine Red)	Contain	18			2020	April - May
282066	MPRB 2021	3200	Glenwood Ave	na	44.97750498	-93.32066471	Woodland/Natural Area	Populus tremuloides (Aspen Trembling)	Populus tremuloides	Aspen Trembling)	Bareroo	18			2020	April - May
282067	MPRB 2021	3200	Glenwood Ave	na	44.97752491	-93.32067276	Woodland/Natural Area	Populus tremuloides (Aspen Trembling)	Populus tremuloides	Aspen Trembling)	Bareroo	18			2020	April - May
282069	MPRB 2021	3200	Glenwood Ave	na	44.97755621	-93.32051987	Woodland/Natural Area	Populus tremuloides (Aspen Trembling)	Populus tremuloides	Aspen Trembling)	Bareroo	18			2020	April - May
282071	MPRB 2021	4807	Sheridan Ave S	na	44.91601445	-93.31247856	Street Tree (Boulevard)	Carpinus caroliniana (Beech Blue - Musclewood)	Carpinus caroliniana	Beech Blue - Musclewooc	Bareroo	1.5			2020	April - May
282074	MPRB 2021	4807	Sheridan Ave S	na	44.91581027	-93.3124732	Street Tree (Boulevard)	Ginkgo biloba 'The President' (Ginkgo 'Presidential Gold')	Ginkgo biloba 'The President'	Ginkgo 'Presidential Gold	Bareroo	1.5			2020	April - May
282076	MPRB 2021	5545	Morgan Ave S	56th St W	44.9015717	-93.30437139	Street Tree (Boulevard)	Ginkgo biloba 'The President' (Ginkgo 'Presidential Gold')	Ginkgo biloba 'The President'	Ginkgo 'Presidential Gold	Bareroo	1.5			2020	April - May
282077	MPRB 2021	3847	Aldrich Ave N	na	45.02524911	-93.28940598	Street Tree (Boulevard)	Ostrya virginiana (*Ironwood)	Ostrya virginiana	*Ironwood)	Contain	1.5			2020	April - May
282078	MPRB 2021	5545	Morgan Ave S	56th St W	44.90156866	-93.30446398	Street Tree (Boulevard)	Gymnocladus dioicus 'UMNSynergy' (Coffeetree Kentucky 'True	Gymnocladus dioicus 'UMNSynergy'	Coffeetree Kentucky 'Tru	Bareroo	1.5			2020	April - May
282079	MPRB 2021	5545	Morgan Ave S	56th St W	44.90157436	-93.30464905	Street Tree (Boulevard)	Gymnocladus dioicus 'UMNSynergy' (Coffeetree Kentucky 'True	Gymnocladus dioicus 'UMNSynergy'	Coffeetree Kentucky 'Tru	Bareroo	1.5			2020	April - May
282081	MPRB 2021	5545	Morgan Ave S	Morgan Ave S	44.90166745	-93.30475902	Street Tree (Boulevard)	Ginkgo biloba 'The President' (Ginkgo 'Presidential Gold')	Ginkgo biloba 'The President'	Ginkgo 'Presidential Gold	Bareroo	1.5			2020	April - May
282083	MPRB 2021	5409	James Ave S	na	44.90464076	-93.30093997	Street Tree (Boulevard)	Ginkgo biloba 'The President' (Ginkgo 'Presidential Gold')	Ginkgo biloba 'The President'	Ginkgo 'Presidential Gold	Bareroo	1.5			2020	April - May
282084	MPRB 2021	4401	West River Pkwy	*na	44.91736852	-93.20401249	Woodland/Natural Area	Populus deltoides (Cottonwood Eastern)	Populus deltoides	Cottonwood Eastern)	Bareroo	18			2020	April - May
282087	MPRB 2021	3101	Cleveland St NE	31st Ave NE	45.02414618	-93.23021745	Street Tree (Boulevard)	Aesculus hippocastanum 'Baumannii' (Horsechestnut 'Baumanni	Aesculus hippocastanum 'Baumannii'	Horsechestnut 'Baumann	Bareroo	1.5			2020	April - May
282088	MPRB 2021	3426	Lake St W	Lake St W	44.94974798	-93.30754122	Woodland/Natural Area	Prunus serotina (Cherry Black)	Prunus serotina	Cherry Black)	Bareroo	18			2020	April - May
282089	MPRB 2021	3426	Lake St W	Lake St W	44.94978974	-93.30764717	Woodland/Natural Area	Prunus serotina (Cherry Black)	Prunus serotina	Cherry Black)	Bareroo	18			2020	April - May
282090	MPRB 2021	3426	Lake St W	Lake St W	44.94981537	-93.30770484	Woodland/Natural Area	Prunus serotina (Cherry Black)	Prunus serotina	Cherry Black)	Bareroo	18			2020	April - May
282091	MPRB 2021	3426	Lake St W	Lake St W	44.94982771	-93.30773837	Woodland/Natural Area	Populus grandidentata (Aspen Bigtooth)	Populus grandidentata	Aspen Bigtooth)	Bareroo	18			2020	April - May
282092	MPRB 2021	3426	Lake St W	Lake St W	44.9498334	-93.30775848	Woodland/Natural Area	Populus grandidentata (Aspen Bigtooth)	Populus grandidentata	Aspen Bigtooth)	Bareroo	18			2020	April - May
282094	MPRB 2021	3426	Lake St W	Lake St W	44.94985239	-93.30780408	Woodland/Natural Area	Juniperus virginiana (Redcedar Eastern)	Juniperus virginiana	Redcedar Eastern)	B & B	60			2020	April - May
282095	MPRB 2021	3426	Lake St W	Lake St W	44.94986283	-93.30782688	Woodland/Natural Area	Juniperus virginiana (Redcedar Eastern)	Juniperus virginiana	Redcedar Eastern)	B & B	60			2020	April - May
282096	MPRB 2021	3426	Lake St W	Lake St W	44.94986757	-93.30784968	Woodland/Natural Area	Juniperus virginiana (Redcedar Eastern)	Juniperus virginiana	Redcedar Eastern)	B & B	60			2020	April - May
282097	MPRB 2021	3426	Lake St W	Lake St W	44.94991408	-93.30794355	Woodland/Natural Area	Juniperus virginiana (Redcedar Eastern)	Juniperus virginiana	Redcedar Eastern)	B & B	60			2020	April - May
282109	MPRB 2021	3800	Penn Ave N	Dowling Ave N	45.02415061	-93.30744352	Street Tree (Boulevard)	Malus 'Prairifire' (Crabapple 'Prairifire')	Malus 'Prairifire'	Crabapple 'Prairifire')	Bareroo	1.5			2020	April - May
282110	MPRB 2021	101	54th St E	na	44.90513461	-93.27642834	Street Tree (Boulevard)	Ginkgo biloba 'The President' (Ginkgo 'Presidential Gold')	Ginkgo biloba 'The President'	Ginkgo 'Presidential Gold	Bareroo	1.5			2020	April - May
282111	MPRB 2021	600	Kenwood Pkwy	na	44.97018419	-93.2958991	Woodland/Natural Area	Fagus grandifolia (Beech American)	Fagus grandifolia	Beech American)	Contain	1.5			2020	April - May
282115	MPRB 2021	600	Kenwood Pkwy	na	44.9705305	-93.29603589	Parkland/Golf Course	Juniperus virginiana (Redcedar Eastern)	Juniperus virginiana	Redcedar Eastern)	B & B	60			2020	April - May
282116	MPRB 2021	600	Kenwood Pkwy	na	44.97063012	-93.29621828	Parkland/Golf Course	Juniperus virginiana (Redcedar Eastern)	Juniperus virginiana	Redcedar Eastern)	B & B	60			2020	April - May
282117	MPRB 2022	2716	West River Pkwy S	West River Pkwy S	44.95407058	-93.21276672	Parkland/Golf Course	Quercus x macdanielli 'Clemons' (Oak 'Heritage')	Quercus x macdanielli 'Clemons'	Container #20	1.5	2022 - Planting Spring - Replacement - Other	05/04/2022			April - May
282118	MPRB 2021	600	Kenwood Pkwy	na	44.97071362	-93.29640067	Parkland/Golf Course	Juniperus virginiana (Redcedar Eastern)	Juniperus virginiana	Redcedar Eastern)	B & B	60			2020	April - May
282119	MPRB 2021	600	Kenwood Pkwy	na	44.97046314	-93.29612574	Parkland/Golf Course	Prunus serotina (Cherry Black)	Prunus serotina	Cherry Black)	Bareroo	1.5			2020	April - May
282120	MPRB 2021	600	Kenwood Pkwy	na	44.97048875	-93.29616463	Parkland/Golf Course	Catalpa speciosa (Catalpa Northern)	Catalpa speciosa	Catalpa Northern)	Bareroo	1.5			2020	April - May
282121	MPRB 2021	600	Kenwood Pkwy	na	44.97052576	-93.29623303	Parkland/Golf Course	Salix nigra (Willow Black)	Salix nigra	Willow Black)	Bareroo	1.5			2020	April - May
282122	MPRB 2021	600	Kenwood Pkwy	na	44.97057009	-93.29633186	Parkland/Golf Course	Ulmus americana 'Jefferson' (Elm American 'Jefferson')	Ulmus americana 'Jefferson'	Elm American 'Jefferson')	Bareroo	1.5			2020	April - May
282123	MPRB 2021	600	Kenwood Pkwy	na	44.97061279	-93.29642037	Parkland/Golf Course	Tilia x flavescens 'Glenleven' (Linden Littleleaf 'Glenleven')	Tilia x flavescens 'Glenleven'	Linden Littleleaf 'Glenlev	Bareroo	1.5			2020	April - May
282124	MPRB 2021	600	Kenwood Pkwy	na	44.97072759	-93.29658398	Parkland/Golf Course	Quercus macrocarpa 'JFS-KW3' (Oak Bur 'Urban Pinnacle')	Quercus macrocarpa 'JFS-KW3'	Oak Bur 'Urban Pinnacle')	Contain	1.5			2020	April - May
282125	MPRB 2021	600	Kenwood Pkwy	na	44.97074657	-93.29669798	Parkland/Golf Course	Ostrya virginiana (*Ironwood)	Ostrya virginiana	*Ironwood)	Contain	1.5			2020	April - May
282127	MPRB 2021	600	Kenwood Pkwy	na	44.97077598	-93.296816	Parkland/Golf Course	Quercus x macdanielli 'Clemons' (Oak 'Heritage')	Quercus x macdanielli 'Clemons'	Oak 'Heritage')	Contain	1.5			2020	April - May
282128	MPRB 2021	600	Kenwood Pkwy	na	44.97082083	-93.29693242	Parkland/Golf Course	Juniperus virginiana (Redcedar Eastern)	Juniperus virginiana	Redcedar Eastern)	B & B	60			2020	April - May

282129	MPRB 2021	600	Kenwood Pkwy	na	44.97085498	-93.29685196	Parkland/Golf Course	Prunus serotina (Cherry Black)	Prunus serotina	Cherry Black)	Bareroo	1.5			2020	April - May
282130	MPRB 2021	600	Kenwood Pkwy	na	44.97089389	-93.29675003	Parkland/Golf Course	Prunus serotina (Cherry Black)	Prunus serotina	Cherry Black)	Bareroo	1.5			2020	April - May
282131	MPRB 2021	600	Kenwood Pkwy	na	44.97079331	-93.29688548	Parkland/Golf Course	Ulmus americana 'Jefferson' (Elm American 'Jefferson')	Ulmus americana 'Jefferson'	Elm American 'Jefferson')	Bareroo	1.5			2020	April - May
282132	MPRB 2021	600	Kenwood Pkwy	na	44.97074872	-93.29721003	Woodland/Natural Area	Ostrya virginiana (*Ironwood)	Ostrya virginiana	*Ironwood)	Bareroo	18			2020	April - May
282133	MPRB 2021	600	Kenwood Pkwy	na	44.97075916	-93.29716913	Woodland/Natural Area	Ostrya virginiana (*Ironwood)	Ostrya virginiana	*Ironwood)	Bareroo	18			2020	April - May
282134	MPRB 2021	600	Kenwood Pkwy	na	44.97075821	-93.29711683	Woodland/Natural Area	Prunus serotina (Cherry Black)	Prunus serotina	Cherry Black)	Bareroo	18			2020	April - May
282135	MPRB 2021	600	Kenwood Pkwy	na	44.97074777	-93.29707257	Woodland/Natural Area	Prunus serotina (Cherry Black)	Prunus serotina	Cherry Black)	Bareroo	18			2020	April - May
282136	MPRB 2021	600	Kenwood Pkwy	na	44.97071172	-93.29701892	Woodland/Natural Area	Salix nigra (Willow Black)	Salix nigra	Willow Black)	Bareroo	18			2020	April - May
282137	MPRB 2021	600	Kenwood Pkwy	na	44.97069748	-93.29693375	Woodland/Natural Area	Fagus grandifolia (Beech American)	Fagus grandifolia	Beech American)	Bareroo	18			2020	April - May
282146	MPRB 2021	4401	West River Pkwy S	West River Pkwy S	44.96500632	-93.22663525	Woodland/Natural Area	Populus deltoides (Cottonwood Eastern)	Populus deltoides	Cottonwood Eastern)	Bareroo	18			2020	April - May
282147	MPRB 2021	4401	West River Pkwy S	West River Pkwy S	44.96492661	-93.22659368	Woodland/Natural Area	Populus deltoides (Cottonwood Eastern)	Populus deltoides	Cottonwood Eastern)	Bareroo	18			2020	April - May
282148	MPRB 2021	4434	Newton Ave N	45th Ave N	45.03662589	-93.30619572	Street Tree (Boulevard)	Prunus maackii (Chokecherry Amur)	Prunus maackii	Chokecherry Amur)	Bareroo	1.5			2020	April - May
282149	MPRB 2021	4401	West River Pkwy S	West River Pkwy S	44.96493326	-93.22663659	Woodland/Natural Area	Populus deltoides (Cottonwood Eastern)	Populus deltoides	Cottonwood Eastern)	Bareroo	18			2020	April - May
282150	MPRB 2021	4401	West River Pkwy S	West River Pkwy S	44.96496362	-93.22658429	Woodland/Natural Area	Populus deltoides (Cottonwood Eastern)	Populus deltoides	Cottonwood Eastern)	Bareroo	18			2020	April - May
282152	MPRB 2021	4531	Thomas Ave N	na	45.03839766	-93.31428433	Street Tree (Boulevard)	Gymnocladus dioicus 'Espresso' (Coffeetree Kentucky 'Espresso'	Gymnocladus dioicus 'Espresso'	Coffeetree Kentucky 'Esp	Bareroo	1.5			2020	April - May
282153	MPRB 2022	4019	Penn Ave N	na	45.02826529	-93.30851562	Street Tree (Boulevard)	Maackia amurensis 'JFS-Schichtel1' (Maackia 'MaacNificent')	Maackia amurensis 'JFS-Schichtel1'	RootBag #30 Container	1.5	2022 - Planting Spring - Replacement - Other	04/25/2022		April - May
282154	MPRB 2021	2417	Harriet Ave	na	44.95845891	-93.28542155	Street Tree (Boulevard)	Ginkgo biloba 'The President' (Ginkgo 'Presidential Gold')	Ginkgo biloba 'The President'	Ginkgo 'Presidential Gold	Bareroo	1.5			2020	April - May
282155	MPRB 2021	4401	West River Pkwy S	West River Pkwy S	44.9646019	-93.22636887	Woodland/Natural Area	Populus deltoides (Cottonwood Eastern)	Populus deltoides	Cottonwood Eastern)	Bareroo	18			2020	April - May
282156	MPRB 2021	4401	West River Pkwy S	West River Pkwy S	44.96460475	-93.22635144	Woodland/Natural Area	Populus deltoides (Cottonwood Eastern)	Populus deltoides	Cottonwood Eastern)	Bareroo	18			2020	April - May
282157	MPRB 2021	4401	West River Pkwy S	West River Pkwy S	44.96452599	-93.22625086	Woodland/Natural Area	Populus deltoides (Cottonwood Eastern)	Populus deltoides	Cottonwood Eastern)	Bareroo	18			2020	April - May
282158	MPRB 2022	2727	Central Ave NE	na	45.01767766	-93.24722343	Street Tree (Boulevard)	Quercus bicolor (*Oak Bicolor - Swamp White)	Quercus bicolor	Bareroot	1.5	2022 - Planting Spring - Replacement - Other	04/18/2022		April - May
282166	MPRB 2021	4300	Thomas Ave N	na	45.03360216	-93.31355794	Street Tree (Boulevard)	Catalpa spp. (*Catalpa)	Catalpa spp.	*Catalpa)	Bareroo	1.5			2020	April - May
282173	MPRB 2021	4801	38th Ave S	51st St W	44.90887449	-93.30586384	Woodland/Natural Area	Prunus virginiana 'Schubert' (Chokecherry 'Canada Red')	Prunus virginiana 'Schubert'	Chokecherry 'Canada Red	Bareroo	1.5			2020	April - May
282176	MPRB 2021	5156	Emerson Ave N	na	45.04908706	-93.29527754	Street Tree (Boulevard)	Gymnocladus dioicus 'Espresso' (Coffeetree Kentucky 'Espresso'	Gymnocladus dioicus 'Espresso'	Coffeetree Kentucky 'Esp	Bareroo	1.5			2021	April - May
282177	MPRB 2021	4401	West River Pkwy S	West River Pkwy S	44.93596259	-93.20338544	Woodland/Natural Area	Quercus bicolor (*Oak Bicolor - Swamp White)	Quercus bicolor	*Oak Bicolor - Swamp Wh	Bareroo	18			2020	April - May
282178	MPRB 2021	3734	Edmund Blvd	West River Pkwy	44.93574504	-93.20301077	Parkland/Golf Course	Quercus bicolor (*Oak Bicolor - Swamp White)	Quercus bicolor	*Oak Bicolor - Swamp Wh	Bareroo	18			2020	April - May
282179	MPRB 2021	4401	West River Pkwy S	na	44.93522655	-93.2030614	Woodland/Natural Area	Quercus bicolor (*Oak Bicolor - Swamp White)	Quercus bicolor	*Oak Bicolor - Swamp Wh	Bareroo	18			2020	April - May
282180	MPRB 2021	4946	Russell Ave N	na	45.04564682	-93.31173639	Street Tree (Boulevard)	Gleditsia triacanthos var. inermis 'Shademaster' (Honeylocust Cc	Gleditsia triacanthos var. inermis 'Shademaster'	Honeylocust Common Th	Bareroo	1.5			2020	April - May
282197	MPRB 2021	2610	Central Ave NE	na	45.01528877	-93.2475139	Street Tree (Boulevard)	Aesculus hippocastanum 'Baumannii' (Horsechestnut 'Baumanni	Aesculus hippocastanum 'Baumannii'	Horsechestnut 'Baumann	Bareroo	1.5			2020	April - May
282212	MPRB 2021	4801	38th Ave S	East Minnehaha Pkwy	44.90723197	-93.27784499	Woodland/Natural Area	Ulmus americana 'New Harmony' (Elm American 'New Harmony'	Ulmus americana 'New Harmony'	Elm American 'New Harm	Bareroo	18			2020	April - May
282214	MPRB 2021	5600	Newton Ave S	56th St W	44.901485	-93.30638796	Street Tree (Boulevard)	Amelanchier x grandiflora 'Autumn Brilliance' (Serviceberry 'Auti	Amelanchier x grandiflora 'Autumn Brilliance'	Serviceberry 'Autumn Bril	Bareroo	1.5			2020	April - May
282216	MPRB 2021	5601	Oliver Ave S	56th St W	44.9014831	-93.30693513	Street Tree (Boulevard)	Amelanchier x grandiflora 'Autumn Brilliance' (Serviceberry 'Auti	Amelanchier x grandiflora 'Autumn Brilliance'	Serviceberry 'Autumn Bril	Bareroo	1.5			2020	April - May
282217	MPRB 2021	2215	56th St W	56th St W	44.90147795	-93.30776973	Street Tree (Boulevard)	Amelanchier x grandiflora 'Autumn Brilliance' (Serviceberry 'Auti	Amelanchier x grandiflora 'Autumn Brilliance'	Serviceberry 'Autumn Bril	Bareroo	1.5			2020	April - May
282218	MPRB 2021	2215	56th St W	56th St W	44.90147605	-93.30764635	Street Tree (Boulevard)	Amelanchier x grandiflora 'Autumn Brilliance' (Serviceberry 'Auti	Amelanchier x grandiflora 'Autumn Brilliance'	Serviceberry 'Autumn Bril	Bareroo	1.5			2020	April - May
282219	MPRB 2021	2215	56th St W	56th St W	44.90146655	-93.30756857	Street Tree (Boulevard)	Carpinus caroliniana (Beech Blue - Musclewood)	Carpinus caroliniana	Beech Blue - Musclewooc	Bareroo	1.5			2020	April - May
282220	MPRB 2021	925	Franklin Terr	Franklin Terr	44.96394513	-93.2267811	Woodland/Natural Area	Prunus cerasus 'North Star' (Cherry 'North Star')	Prunus cerasus 'North Star'	Cherry 'North Star')	Bareroo	1			2020	April - May
282221	MPRB 2021	925	Franklin Terr	Franklin Terr	44.96396316	-93.22683072	Woodland/Natural Area	Prunus cerasus 'North Star' (Cherry 'North Star')	Prunus cerasus 'North Star'	Cherry 'North Star')	Bareroo	1			2020	April - May
282222	MPRB 2021	925	Franklin Terr	Franklin Terr	44.96396886	-93.22691387	Woodland/Natural Area	Prunus domestica 'Mount Royal' (Plum European 'Mount Royal'	Prunus domestica 'Mount Royal'	Plum European 'Mount R	Bareroo	1			2020	April - May
282223	MPRB 2021	925	Franklin Terr	Franklin Terr	44.96391856	-93.22673416	Woodland/Natural Area	Prunus domestica 'Mount Royal' (Plum European 'Mount Royal'	Prunus domestica 'Mount Royal'	Plum European 'Mount R	Bareroo	1			2020	April - May
282224	MPRB 2021	925	Franklin Terr	Franklin Terr	44.96389389	-93.22669929	Woodland/Natural Area	Prunus domestica 'Mount Royal' (Plum European 'Mount Royal'	Prunus domestica 'Mount Royal'	Plum European 'Mount R	Bareroo	1			2020	April - May
282225	MPRB 2021	3727	Bryant Ave N	na	45.02284043	-93.29064926	Street Tree (Boulevard)	Phellodendron lavallei 'Longenecker' (Corktree 'Eye Stopper')	Phellodendron lavallei 'Longenecker'	Corktree 'Eye Stopper')	Bareroo	1.5			2020	April - May
282226	MPRB 2021	5656	Pillsbury Ave	57th St W	44.89972823	-93.28219667	Street Tree (Boulevard)	Carpinus caroliniana (Beech Blue - Musclewood)	Carpinus caroliniana	Beech Blue - Musclewooc	Bareroo	1.5			2020	April - May
282228	MPRB 2022	1704	33rd Ave N	*na	45.0150575	-93.30099038	Street Tree (Boulevard)	Gymnocladus dioicus 'Espresso' (Coffeetree Kentucky 'Espresso'	Gymnocladus dioicus 'Espresso'	Bareroot	1.5	2022 - Planting Spring - Replacement - Other	04/18/2022		April - May
282229	MPRB 2021	1704	33rd Ave N	*na	45.01505301	-93.30115045	Street Tree (Boulevard)	Gymnocladus dioicus 'Espresso' (Coffeetree Kentucky 'Espresso'	Gymnocladus dioicus 'Espresso'	Coffeetree Kentucky 'Esp	Bareroo	1.5			2020	April - May
282231	MPRB 2021	2510	Penn Ave N	*na	45.00545186	-93.30813086	Street Tree (Boulevard)	Quercus bicolor (*Oak Bicolor - Swamp White)	Quercus bicolor	*Oak Bicolor - Swamp Wh	Bareroo	1.5			2020	April - May
282232	MPRB 2021	2510	Penn Ave N	*na	45.00551939	-93.30813294	Street Tree (Boulevard)	Quercus bicolor (*Oak Bicolor - Swamp White)	Quercus bicolor	*Oak Bicolor - Swamp Wh	Bareroo	1.5			2020	April - May
282233	MPRB 2021	2512	Penn Ave N	*na	45.00567081	-93.3081201	Street Tree (Boulevard)	Gymnocladus dioicus 'Espresso' (Coffeetree Kentucky 'Espresso'	Gymnocladus dioicus 'Espresso'	Coffeetree Kentucky 'Esp	Bareroo	1.5			2020	April - May
282235	MPRB 2021	4832	Colfax Ave S	na	44.91496004	-93.29217887	Street Tree (Boulevard)	Ginkgo biloba 'The President' (Ginkgo 'Presidential Gold')	Ginkgo biloba 'The President'	Ginkgo 'Presidential Gold	Bareroo	1.5			2020	April - May
282236	MPRB 2021	4615	Emerson Ave S	na	44.9189424	-93.29460061	Street Tree (Boulevard)	Ginkgo biloba 'The President' (Ginkgo 'Presidential Gold')	Ginkgo biloba 'The President'	Ginkgo 'Presidential Gold	Bareroo	1.5			2020	April - May
282237	MPRB 2021	4800	Emerson Ave S	48th St W	44.9158965	-93.29485623	Street Tree (Boulevard)	Ginkgo biloba 'The President' (Ginkgo 'Presidential Gold')	Ginkgo biloba 'The President'	Ginkgo 'Presidential Gold	Bareroo	1.5			2020	April - May
282239	MPRB 2022	718	61st St W	na	44.89244817	-93.28925119	Street Tree (Boulevard)	Gymnocladus dioicus 'Espresso' (Coffeetree Kentucky 'Espresso'	Gymnocladus dioicus 'Espresso'	Bareroot	1.5	2022 - Planting Spring - Replacement - Other	04/11/2022		April - May
282240	MPRB 2021	921	61st St W	61st St W	44.89236319	-93.29169188	Street Tree (Boulevard)	Quercus alba (*Oak White)	Quercus alba	*Oak White)	Contain	1.5			2021	April - May
282242	MPRB 2021	6100	Colfax Ln S	61st St W	44.89237704	-93.29244199	Street Tree (Boulevard)	Carpinus caroliniana (Beech Blue - Musclewood)	Carpinus caroliniana	Beech Blue - Musclewooc	Bareroo	1.5			2020	April - May
282245	MPRB 2021	148	Bedford St SE	na	44.96391109	-93.20907964	Street Tree (Boulevard)	Ulmus americana 'Jefferson' (Elm American 'Jefferson')	Ulmus americana 'Jefferson'	Elm American 'Jefferson')	Bareroo	1.5			2020	April - May
282246	MPRB 2021	3600	Hennepin Ave	na	44.92150994	-93.31367837	Parkland/Golf Course	Maackia amurensis 'JFS-Schichtel1' (Maackia 'MaacNificent')	Maackia amurensis 'JFS-Schichtel1'	Maackia 'MaacNificent')	Bareroo	1.5			2020	April - May
282247	MPRB 2021	4701	Garfield Ave	47th St W	44.91771132	-93.2867536	Street Tree (Boulevard)	Gymnocladus dioicus 'Espresso' (Coffeetree Kentucky 'Espresso'	Gymnocladus dioicus 'Espresso'	Coffeetree Kentucky 'Esp	Bareroo	1.5			2020	April - May
282248	MPRB 2021	4655	Garfield Ave	47th St W	44.9178068	-93.28663324	Street Tree (Boulevard)	Gymnocladus dioicus 'Espresso' (Coffeetree Kentucky 'Espresso'	Gymnocladus dioicus 'Espresso'	Coffeetree Kentucky 'Esp	Bareroo	1.5			2020	April - May
282250	MPRB 2021	4800	Garfield Ave	48th St W	44.91588385	-93.28719675	Street Tree (Boulevard)	Carpinus caroliniana (Beech Blue - Musclewood)	Carpinus caroliniana	Beech Blue - Musclewooc	Bareroo	1.5			2020	April - May
282251	MPRB 2021	5032	Garfield Ave	na	44.91129859	-93.28705089	Street Tree (Boulevard)	Cercis canadensis 'Minnesota Strain' (Redbud Eastern 'Minnesot	Cercis canadensis 'Minnesota Strain'	Redbud Eastern 'Minnesc	Contain	1.25			2020	April - May
282252	MPRB 2021	115	52nd St W	na	44.90872587	-93.28012158	Street Tree (Boulevard)	Amelanchier x grandiflora 'Autumn Brilliance' (Serviceberry 'Auti	Amelanchier x grandiflora 'Autumn Brilliance'	Serviceberry 'Autumn Bril	Bareroo	1.5			2020	April - May
282255	MPRB 2021	5844	Grand Ave S	Grand Ave S	44.89646925	-93.28470858	Street Tree (Boulevard)	Ginkgo biloba 'The President' (Ginkgo 'Presidential Gold')	Ginkgo biloba 'The President'	Ginkgo 'Presidential Gold	Bareroo	1.5			2020	April - May
282256	MPRB 2021	5844	Grand Ave S	Grand Ave S	44.89656995	-93.28470858	Street Tree (Boulevard)	Ginkgo biloba 'The President' (Ginkgo 'Presidential Gold')	Ginkgo biloba 'The President'	Ginkgo 'Presidential Gold	Bareroo	1.5			2020	April - May
282261	MPRB 2021	3214	Buchanan St NE	na	45.02633722	-93.23976249	Street Tree (Boulevard)	Ostrya virginiana (*Ironwood)	Ostrya virginiana	*Ironwood)	Contain	1.5			2020	April - May
282263	MPRB 2021	3508	47th Ave S	na	44.93927814	-93.20646088	Street Tree (Boulevard)	Cladrastis kentukea (Yellowwood American)	Cladrastis kentukea	Yellowwood American)	Bareroo	1.5			2020	April - May
282282	MPRB 2021	4700	Stevens Ave	47th St E	44.91779948	-93.27582913	Street Tree (Boulevard)	Gymnocladus dioicus 'Espresso' (Coffeetree Kentucky 'Espresso'	Gymnocladus dioicus 'Espresso'	Coffeetree Kentucky 'Esp	Bareroo	1.5			2020	April - May
282283	MPRB 2021	4700	Stevens Ave	Stevens Ave	44.91771591	-93.27548849	Street Tree (Boulevard)	Gymnocladus dioicus 'Espresso' (Coffeetree Kentucky 'Espresso'	Gymnocladus dioicus 'Espresso'	Coffeetree Kentucky 'Esp	Bareroo	1.5			2020	April - May
282284	MPRB 2021	4700	Stevens Ave	47th St E	44.91780138	-93.27564138	Street Tree (Boulevard)	Ginkgo biloba 'The President' (Ginkgo 'Presidential Gold')	Ginkgo biloba 'The President'	Ginkgo 'Presidential Gold	Bareroo	1.5			2020	April - May
282285	MPRB 2021	5601	Garfield Ave	na	44.90136315	-93.28694567	Street Tree (Boulevard)	Ginkgo biloba 'The President' (Ginkgo 'Presidential Gold')	Ginkgo biloba 'The President'	Ginkgo 'Presidential Gold	Bareroo	1.5			2020	April - May
282286	MPRB 2021	5632	Pillsbury Ave	na	44.9004999	-93.28197466	Street Tree (Boulevard)	Carpinus caroliniana (Beech Blue - Musclewood)	Carpinus caroliniana	Beech Blue - Musclewooc	Bareroo	1.5			2020	April - May
282289	MPRB 2021	5708	Morgan Ave S	na	44.89937625	-93.30491952	Street Tree (Boulevard)	Ginkgo biloba 'The President' (Ginkgo 'Presidential Gold')	Ginkgo biloba 'The President'	Ginkgo 'Presidential Gold	Bareroo	1.5			2020	April - May
282290	MPRB 2021	5700	Morgan Ave S	57th St W	44.89966124	-93.30502681	Street Tree (Boulevard)	Carpinus caroliniana (Beech Blue - Musclewood)	Carpinus caroliniana	Beech Blue - Musclewooc	Bareroo	1.5			2020	April - May
282291	MPRB 2021	5656	Morgan Ave S	57th St W	44.89978758	-93.30536743	Street Tree (Boulevard)	Amelanchier x grandiflora 'Autumn Brilliance' (Serviceberry 'Auti	Amelanchier x grandiflora 'Autumn Brilliance'	Serviceberry 'Autumn Bril	Bareroo	1.5			2020	April - May
282292	MPRB 2021	3800	East Minnehaha Pkwy	na	44.9175485	-93.22423786	Parkland/Golf Course	Quercus bicolor (*Oak Bicolor - Swamp White)	Quercus bicolor	*Oak Bicolor - Swamp Wh	*..na	0			2019	April - May
282293	MPRB 2021	3800	East Minnehaha Pkwy	na	44.91744879	-93.22405145	Parkland/Golf Course	Populus tremuloides (Aspen Trembling)	Populus tremuloides	Aspen Trembling)	Contain	2			2019	April - May
282294	MPRB 2021	3512	47th Ave S	na	44.93915958	-93.20647473	Street Tree (Boulevard)	Ginkgo biloba 'Autumn Gold' (Ginkgo 'Autumn Gold')	Ginkgo biloba 'Autumn Gold'	Ginkgo 'Autumn Gold')	Bareroo	1.5			2020	April - May
282296	MPRB 2021	2727	West Broadway	Theodore Wirth Pkwy	44.985783	-93.32790255	Woodland/Natural Area	Populus deltoides (Cottonwood Eastern)	Populus deltoides	Cottonwood Eastern)	Bareroo	18			2020	April - May
282300	MPRB 2021	2727	West Broadway	Theodore Wirth Pkwy	44.98752695	-93.32768324	Woodland/Natural Area	Prunus serotina (Cherry Black)	Prunus serotina	Cherry Black)	Bareroo	18			2020	April - May
282301	MPRB 2021	2727	West Broadway	Theodore Wirth Pkwy	44.98746384	-93.32768452	Woodland/Natural Area	Prunus serotina (Cherry Black)	Prunus serotina	Cherry Black)	Bareroo	18			2020	April - May
282302	MPRB 2021	2727	West Broadway	Theodore Wirth Pkwy	44.98719177	-93.32757081	Woodland/Natural Area	Prunus serotina (Cherry Black)	Prunus serotina	Cherry Black)	Bareroo	18			2020	April - May
282303	MPRB 2021	2727	West Broadway	Theodore Wirth Pkwy	44.98746762	-93.32767976	Woodland/Natural Area	Prunus serotina (Cherry Black)	Prunus serotina	Cherry Black)	Bareroo	18			2020	April - May
282305	MPRB 2021	2727	West Broadway	Theodore Wirth Pkwy	44.98755489	-93.32765831	Woodland/Natural Area	Prunus serotina (Cherry Black)	Prunus serotina	Cherry Black)	Bareroo	18			2020	April - May
282306	MPRB 2021	2727	West Broadway	Theodore Wirth Pkwy	44.98759473	-93.3275537	Woodland/Natural Area	Prunus serotina (Cherry Black)	Prunus serotina	Cherry Black)	Bareroo	18			2020	April - May
282307	MPRB 2021	2727	West Broadway	Theodore Wirth Pkwy	44.98731586	-93.32771732	Woodland/Natural Area	Prunus serotina (Cherry Black)	Prunus serotina	Cherry Black)	Bareroo	18			2020	April - May
282308	MPRB 2021	2727	West Broadway	Theodore Wirth Pkwy	44.98726657	-93.32759329	Woodland/Natural Area	Prunus serotina (Cherry Black)	Prunus serotina	Cherry Black)	Bareroo	18			2020	April - May
282309	MPRB 2021	2727	West Broadway	Theodore Wirth Pkwy	44.98714158	-93.32780707	Woodland/Natural Area	Prunus serotina (Cherry Black)	Prunus serotina	Cherry Black)	Bareroo	18			2020	April - May
282310	MPRB 2021	2727	West Broadway	Theodore Wirth Pkwy	44.98752703	-93.32760021	Woodland/Natural Area	Prunus serotina (Cherry Black)	Prunus serotina	Cherry Black)	Bareroo	18			2020	April - May
282311	MPRB 2021	2727	West Broadway	Theodore Wirth Pkwy	44.98738036	-93.32769586	Woodland/Natural Area	Prunus serotina (Cherry Black)	Prunus serotina	Cherry Black)	Bareroo	18			2020	April - May
282312	MPRB 2021	2727	West Broadway	Theodore Wirth Pkwy	44.98741451	-93.32769586	Woodland/Natural Area	Prunus serotina (Cherry Black)	Prunus serotina	Cherry Black)	Bareroo	18			2020	April - May
282313	MPRB 2021	2727	West Broadway	Theodore Wirth Pkwy	44.98720963	-93.32777096	Woodland/Natural Area	Prunus serotina (Cherry Black)	Prunus serotina	Cherry Black)	Bareroo	18			2020	April - May
282314	MPRB 2021	2727	West Broadway	Theodore Wirth Pkwy	44.98724757	-93.32770122	Woodland/Natural Area	Prunus serotina (Cherry Black)	Prunus serotina	Cherry Black)	Bareroo	18			2020	April - May
282315	MPRB 2021	3449	33rd Ave S	na	44.93988963	-93.22425414	Street Tree (Boulevard)	Cladrastis kentukea (Yellowwood American)	Cladrastis kentukea	Yellowwood American)	Bareroo	1.5			2020	April - May
282316	MPRB 2021	3338	Newton Ave N	na	45.01619427	-93.30564393	Street Tree (Boulevard)	Maackia amurensis 'JFS-Schichtel1' (Maackia 'MaacNificent')	Maackia amurensis 'JFS-Schichtel1'	Maackia 'MaacNificent')	Bareroo	1.5			2020	April - May
282318	MPRB 2021	3921	25th Ave S	na	44.9316233	-93.2358492	Street Tree (Boulevard)	Phellodendron amurense 'His Majesty' (Corktree 'His Majesty')	Phellodendron amurense 'His Majesty'	Corktree 'His Majesty')	Bareroo	1.5			2020	April - May
282319	MPRB 2021	3916	25th Ave S	na	44.93174673	-93.23600209	Street Tree (Boulevard)	Phellodendron amurense 'His Majesty' (Corktree 'His Majesty')	Phellodendron amurense 'His Majesty'	Corktree 'His Majesty')	Bareroo	1.5			2020	April - May
282320	MPRB 2021	3909	25th Ave S	na	44.93194895	-93.23586663	Street Tree (Boulevard)	Phellodendron amurense 'His Majesty' (Corktree 'His Majesty')	Phellodendron amurense 'His Majesty'	Corktree 'His Majesty')	Bareroo	1.5			2020	April - May
282322	MPRB 2021	3821	25th Ave S	na	44.93339587	-93.23585054	Street Tree (Boulevard)	Gymnocladus dioicus 'Espresso' (Coffeetree Kentucky 'Espresso'	Gymnocladus dioicus 'Espresso'	Coffeetree Kentucky 'Esp	Bareroo	1.5			2020	April - May
282323	MPRB 2021	4801	38th Ave S	East Minnehaha Pkwy	44.91201374	-93.2588744	Parkland/Golf Course	Quercus macrocarpa 'JFS-KW3' (Oak Bur 'Urban Pinnacle')	Quercus macrocarpa 'JFS-KW3'	Oak Bur 'Urban Pinnacle')	*..na	0			2019	April - May
282324	MPRB 2021	3815	25th Ave S	na	44.93363891	-93.23585725	Street Tree (Boulevard)	Phellodendron amurense 'His Majesty' (Corktree 'His Majesty')	Phellodendron amurense 'His Majesty'	Corktree 'His Majesty')	Bareroo	1.5			2020	April - May
282327	MPRB 2021	3624	Morgan Ave N	na	45.02119336	-93.30439635	Street Tree (Boulevard)	Phellodendron lavallei 'Longenecker' (Corktree 'Eye Stopper')	Phellodendron lavallei 'Longenecker'	Corktree 'Eye Stopper')	Bareroo	1.5			2020	April - May
282328	MPRB 2021	3628	Morgan Ave N	na	45.02128924	-93.30439676	Street Tree (Boulevard)	Phellodendron lavallei 'Longenecker' (Corktree 'Eye Stopper')	Phellodendron lavallei 'Longenecker'	Corktree 'Eye Stopper')	Bareroo	1.5			2020	April - May

282331	MPRB 2021	3543	Oliver Ave N	na	45.01987718	-93.30706926	Street Tree (Boulevard)	Taxodium distichum (*Baldcypress)	Taxodium distichum	*Baldcypress)	Bareroo	1.5			2020 April - May
282333	MPRB 2021	2639	Aldrich Ave S	na	44.95438864	-93.28926397	Street Tree (Boulevard)	Maackia amurensis (Maackia Amur)	Maackia amurensis	Maackia Amur)	Bareroo	1.5			2021 April - May
282334	MPRB 2021	3214	Upton Ave N	na	45.01368842	-93.31454133	Street Tree (Boulevard)	Taxodium distichum (*Baldcypress)	Taxodium distichum	*Baldcypress)	Bareroo	1.5			2020 April - May
282335	MPRB 2021	3638	Upton Ave N	na	45.02169312	-93.3145795	Street Tree (Boulevard)	Taxodium distichum (*Baldcypress)	Taxodium distichum	*Baldcypress)	Bareroo	1.5			2020 April - May
282336	MPRB 2021	3652	Upton Ave N	na	45.02213969	-93.3145845	Street Tree (Boulevard)	Taxodium distichum (*Baldcypress)	Taxodium distichum	*Baldcypress)	Bareroo	1.5			2020 April - May
282337	MPRB 2021	1300	42nd St W	na	44.92896672	-93.2951028	Parkland/Golf Course	Quercus bicolor (*Oak Bicolor - Swamp White)	Quercus bicolor	*Oak Bicolor - Swamp Wh	*..na	0			2019 April - May
282338	MPRB 2021	1300	42nd St W	na	44.92737738	-93.29548756	Parkland/Golf Course	Malus 'Prairifire' (Crabapple 'Prairifire')	Malus 'Prairifire'	Crabapple 'Prairifire')	*..na	0			2019 April - May
282339	MPRB 2021	4801	38th Ave S	Woodlawn Blvd	44.91396117	-93.233807	Parkland/Golf Course	Quercus macrocarpa (*Oak Bur)	Quercus macrocarpa	*Oak Bur)	Contain	1.5			2021 April - May
282340	MPRB 2021	2901	Fremont Ave S	na	44.94984415	-93.29564663	Street Tree (Boulevard)	Gymnocladus dioicus 'Espresso' (Coffeetree Kentucky 'Espresso'	Gymnocladus dioicus 'Espresso'	Coffeetree Kentucky 'Esp	Bareroo	1.5			2021 April - May
282341	MPRB 2021	2600	Emerson Ave S	na	44.955484	-93.2948819	Street Tree (Boulevard)	Syringa reticulata 'Ivory Silk' (Lilac Japanese Tree 'Ivory Silk')	Syringa reticulata 'Ivory Silk'	Lilac Japanese Tree 'Ivory	Bareroo	1.5			2020 April - May
282345	MPRB 2021	2600	Fremont Ave S	na	44.95540428	-93.2957563	Street Tree (Boulevard)	Gymnocladus dioicus 'UMNSynergy' (Coffeetree Kentucky 'True	Gymnocladus dioicus 'UMNSynergy'	Coffeetree Kentucky 'Tru	Bareroo	1.5			2020 April - May
282346	MPRB 2021	2321	Lyndale Ave N	na	45.00334091	-93.28807248	Street Tree (Boulevard)	Quercus bicolor (*Oak Bicolor - Swamp White)	Quercus bicolor	*Oak Bicolor - Swamp Wh	Bareroo	1.5			2020 April - May
282349	MPRB 2021	2742	Stevens Ave	Stevens Ave	44.95224251	-93.27542189	Street Tree (Boulevard)	Amelanchier x grandiflora 'Autumn Brilliance' (Serviceberry 'Aut	Amelanchier x grandiflora 'Autumn Brilliance'	Serviceberry 'Autumn Bril	Bareroo	1.5			2020 April - May
282353	MPRB 2021	2201	Stevens Ave	Stevens Ave	44.96034237	-93.27536794	Street Tree (Boulevard)	Quercus x bimundorum 'Midwest' (Oak 'Prairie Stature')	Quercus x bimundorum 'Midwest'	Oak 'Prairie Stature')	Contain	1.5			2020 April - May
282354	MPRB 2021	621	29th Ave N	Lyndale Ave N	45.00819658	-93.28791428	Street Tree (Boulevard)	Celtis occidentalis (*Hackberry Common)	Celtis occidentalis	*Hackberry Common)	Contain	1.5			2020 April - May
282356	MPRB 2021	2201	Stevens Ave	22nd St W	44.96084342	-93.27545377	Street Tree (Boulevard)	Quercus x bimundorum 'Midwest' (Oak 'Prairie Stature')	Quercus x bimundorum 'Midwest'	Oak 'Prairie Stature')	Contain	1.5			2020 April - May
282358	MPRB 2021	621	29th Ave N	Lyndale Ave N	45.00860932	-93.28791795	Street Tree (Boulevard)	Celtis occidentalis (*Hackberry Common)	Celtis occidentalis	*Hackberry Common)	Contain	1.5			2020 April - May
282363	MPRB 2021	3034	Lyndale Ave N	31st Ave N	45.01191758	-93.28782103	Street Tree (Boulevard)	Gymnocladus dioicus 'Espresso' (Coffeetree Kentucky 'Espresso'	Gymnocladus dioicus 'Espresso'	Coffeetree Kentucky 'Esp	Bareroo	1.5			2020 April - May
282364	MPRB 2021	5501	Harriet Ave	55th St W	44.90324971	-93.28546815	Street Tree (Boulevard)	Ginkgo biloba 'The President' (Ginkgo 'Presidential Gold')	Ginkgo biloba 'The President'	Ginkgo 'Presidential Gold	Bareroo	1.5			2020 April - May
282365	MPRB 2021	5501	Harriet Ave	55th St W	44.90325921	-93.28532197	Street Tree (Boulevard)	Gymnocladus dioicus 'J.C.McDaniel' (Coffeetree Kentucky 'Prairi	Gymnocladus dioicus 'J.C.McDaniel'	Coffeetree Kentucky 'Prai	Bareroo	1.5			2020 April - May
282366	MPRB 2021	1801	Stevens Ave	18th St E	44.96517555	-93.27498448	Street Tree (Boulevard)	Gymnocladus dioicus 'UMNSynergy' (Coffeetree Kentucky 'True	Gymnocladus dioicus 'UMNSynergy'	Coffeetree Kentucky 'Tru	Bareroo	1.5			2020 April - May
282367	MPRB 2021	3600	Hennepin Ave	Rose Way Rd	44.92802631	-93.29731833	Parkland/Golf Course	Larix laricina (Tamarack)	Larix laricina	Tamarack)	Bareroo	60			2020 April - May
282368	MPRB 2021	3600	Hennepin Ave	Rose Way Rd	44.92803296	-93.29730492	Parkland/Golf Course	Larix laricina (Tamarack)	Larix laricina	Tamarack)	Bareroo	60			2020 April - May
282369	MPRB 2021	3600	Hennepin Ave	Rose Way Rd	44.92799878	-93.29732906	Parkland/Golf Course	Larix laricina (Tamarack)	Larix laricina	Tamarack)	Bareroo	60			2020 April - May
282370	MPRB 2021	3600	Hennepin Ave	Rose Way Rd	44.92798169	-93.29735052	Parkland/Golf Course	Larix laricina (Tamarack)	Larix laricina	Tamarack)	Bareroo	60			2020 April - May
282371	MPRB 2021	3600	Hennepin Ave	Rose Way Rd	44.92796365	-93.29736795	Parkland/Golf Course	Larix laricina (Tamarack)	Larix laricina	Tamarack)	Bareroo	60			2020 April - May
282372	MPRB 2021	3600	Hennepin Ave	Rose Way Rd	44.92794751	-93.297376	Parkland/Golf Course	Larix laricina (Tamarack)	Larix laricina	Tamarack)	Bareroo	60			2020 April - May
282373	MPRB 2021	3600	Hennepin Ave	Rose Way Rd	44.92797694	-93.29736795	Parkland/Golf Course	Larix laricina (Tamarack)	Larix laricina	Tamarack)	Bareroo	60			2020 April - May
282374	MPRB 2021	5700	Garfield Ave	57th St W	44.89959972	-93.28749863	Street Tree (Boulevard)	Gymnocladus dioicus 'Espresso' (Coffeetree Kentucky 'Espresso'	Gymnocladus dioicus 'Espresso'	Coffeetree Kentucky 'Esp	Bareroo	1.5			2019 April - May
282375	MPRB 2021	1300	42nd St W	na	44.92909733	-93.29702195	Parkland/Golf Course	Ostrya virginiana (*Ironwood)	Ostrya virginiana	*Ironwood)	Bareroo	18			2020 April - May
282376	MPRB 2021	1300	42nd St W	na	44.92918848	-93.2969683	Parkland/Golf Course	Ostrya virginiana (*Ironwood)	Ostrya virginiana	*Ironwood)	Bareroo	18			2020 April - May
282377	MPRB 2021	1300	42nd St W	na	44.92909733	-93.29692002	Parkland/Golf Course	Carpinus caroliniana (Beech Blue - Musclewood)	Carpinus caroliniana	Beech Blue - Musclewooc	Bareroo	18			2020 April - May
282378	MPRB 2021	1300	42nd St W	na	44.9291619	-93.29687711	Parkland/Golf Course	Ostrya virginiana (*Ironwood)	Ostrya virginiana	*Ironwood)	Bareroo	18			2020 April - May
282379	MPRB 2021	1300	42nd St W	na	44.92913531	-93.29682883	Parkland/Golf Course	Ostrya virginiana (*Ironwood)	Ostrya virginiana	*Ironwood)	Bareroo	18			2020 April - May
282380	MPRB 2021	1300	42nd St W	na	44.92913911	-93.29673227	Parkland/Golf Course	Carpinus caroliniana (Beech Blue - Musclewood)	Carpinus caroliniana	Beech Blue - Musclewooc	Bareroo	18			2020 April - May
282381	MPRB 2021	1300	42nd St W	na	44.92912772	-93.29697903	Parkland/Golf Course	Carpinus caroliniana (Beech Blue - Musclewood)	Carpinus caroliniana	Beech Blue - Musclewooc	Bareroo	18			2020 April - May
282382	MPRB 2021	1300	42nd St W	na	44.92914291	-93.29704877	Parkland/Golf Course	Carpinus caroliniana (Beech Blue - Musclewood)	Carpinus caroliniana	Beech Blue - Musclewooc	Bareroo	18			2020 April - May
282383	MPRB 2022	3000	Washington Ave N	30th Ave N	45.01077371	-93.28105701	Street Tree (Boulevard)	Ulmus 'Morton' (Elm 'Accolade')	Ulmus 'Morton'	Bareroot	1.5	2022 - Planting Spring - Replacement - Ash	05/05/2022		April - May
282384	MPRB 2021	4021	28th St E	41st Ave S	44.95177076	-93.21407043	Street Tree (Boulevard)	Betula nigra (Birch River)	Betula nigra	Birch River)	Bareroo	1.5			2020 April - May
282386	MPRB 2021	1300	42nd St W	na	44.92939357	-93.29667863	Parkland/Golf Course	Ulmus americana 'New Harmony' (Elm American 'New Harmony'	Ulmus americana 'New Harmony'	Elm American 'New Harm	Bareroo	18			2020 April - May
282387	MPRB 2021	4319	Blaisdell Ave	*na	44.92443231	-93.27916528	Street Tree (Boulevard)	Amelanchier x grandiflora 'Autumn Brilliance' (Serviceberry 'Aut	Amelanchier x grandiflora 'Autumn Brilliance'	Serviceberry 'Autumn Bril	Bareroo	1.5			2020 April - May
282388	MPRB 2021	1300	42nd St W	na	44.92945054	-93.29660352	Parkland/Golf Course	Ulmus americana 'New Harmony' (Elm American 'New Harmony'	Ulmus americana 'New Harmony'	Elm American 'New Harm	Bareroo	18			2020 April - May
282389	MPRB 2021	1300	42nd St W	na	44.92948092	-93.29658207	Parkland/Golf Course	Ulmus americana 'New Harmony' (Elm American 'New Harmony'	Ulmus americana 'New Harmony'	Elm American 'New Harm	Bareroo	18			2020 April - May
282390	MPRB 2021	1339	Theodore Wirth Pkwy	Theodore Wirth Pkwy	44.9751678	-93.3266264	Parkland/Golf Course	Quercus alba (*Oak White)	Quercus alba	*Oak White)	Contain	1.5			2020 April - May
282391	MPRB 2021	1300	42nd St W	na	44.92959391	-93.29643253	Parkland/Golf Course	Carpinus caroliniana (Beech Blue - Musclewood)	Carpinus caroliniana	Beech Blue - Musclewooc	Bareroo	18			2020 April - May
282392	MPRB 2021	1300	42nd St W	na	44.92955308	-93.29647679	Parkland/Golf Course	Ostrya virginiana (*Ironwood)	Ostrya virginiana	*Ironwood)	Bareroo	18			2020 April - May
282393	MPRB 2021	2124	Garfield Ave	22nd St W	44.96097922	-93.2870608	Street Tree (Boulevard)	Maackia amurensis (Maackia Amur)	Maackia amurensis	Maackia Amur)	Bareroo	1.5			2021 April - May
282394	MPRB 2021	1300	42nd St W	na	44.92957207	-93.29645131	Parkland/Golf Course	Ostrya virginiana (*Ironwood)	Ostrya virginiana	*Ironwood)	Bareroo	18			2020 April - May
282395	MPRB 2021	1300	42nd St W	na	44.92956068	-93.29648215	Parkland/Golf Course	Carpinus caroliniana (Beech Blue - Musclewood)	Carpinus caroliniana	Beech Blue - Musclewooc	Bareroo	18			2020 April - May
282396	MPRB 2021	2542	Garfield Ave	Garfield Ave	44.95602169	-93.28683817	Street Tree (Boulevard)	Gymnocladus dioicus 'Espresso' (Coffeetree Kentucky 'Espresso'	Gymnocladus dioicus 'Espresso'	Coffeetree Kentucky 'Esp	Bareroo	1.5			2020 April - May
282397	MPRB 2021	1300	42nd St W	na	44.92953647	-93.29641107	Parkland/Golf Course	Ulmus americana 'New Harmony' (Elm American 'New Harmony'	Ulmus americana 'New Harmony'	Elm American 'New Harm	Bareroo	18			2020 April - May
282398	MPRB 2021	1339	Theodore Wirth Pkwy	na	44.97551971	-93.31969221	Woodland/Natural Area	Betula papyrifera (Birch Paper)	Betula papyrifera	Birch Paper)	Bareroo	18			2020 April - May
282399	MPRB 2021	1339	Theodore Wirth Pkwy	na	44.97550073	-93.3197244	Woodland/Natural Area	Betula papyrifera (Birch Paper)	Betula papyrifera	Birch Paper)	Bareroo	18			2020 April - May
282400	MPRB 2021	5057	Morgan Ave S	51st St W	44.91059511	-93.30438196	Street Tree (Boulevard)	Syringa reticulata (*Lilac Japanese Tree)	Syringa reticulata	*Lilac Japanese Tree)	Bareroo	1.5			2020 April - May
282401	MPRB 2021	1300	42nd St W	na	44.92848349	-93.29701792	Parkland/Golf Course	Populus deltoides (Cottonwood Eastern)	Populus deltoides	Cottonwood Eastern)	Bareroo	18			2020 April - May
282402	MPRB 2021	1345	50th St W	50th St W	44.91268015	-93.29888062	Parkland/Golf Course	Gleditsia triacanthos var. inermis 'Shademaster' (Honeylocust Co	Gleditsia triacanthos var. inermis 'Shademaster'	Honeylocust Common Th	Bareroo	1.5			2020 April - May
282403	MPRB 2021	4901	50th St W	50th St W	44.91245846	-93.29912392	Woodland/Natural Area	Phellodendron lavallei 'Longenecker' (Corktree 'Eye Stopper')	Phellodendron lavallei 'Longenecker'	Corktree 'Eye Stopper')	Bareroo	60			2020 April - May
282404	MPRB 2022	4901	50th St W	*na	44.91248068	-93.29893176	Parkland/Golf Course	Crataegus crus-galli var. inermis (Hawthorn Thornless Cockspur)	Crataegus crus-galli var. inermis	Bareroot	1.5	2022 - Planting Spring - Replacement - Other	04/14/2022		April - May
282408	MPRB 2021	2814	Colfax Ave N	na	45.00900412	-93.29171202	Street Tree (Boulevard)	Ginkgo biloba 'Autumn Gold' (Ginkgo 'Autumn Gold')	Ginkgo biloba 'Autumn Gold'	Ginkgo 'Autumn Gold')	Bareroo	1.5			2020 April - May
282409	MPRB 2021	1300	42nd St W	na	44.92954658	-93.29631253	Parkland/Golf Course	Prunus serotina (Cherry Black)	Prunus serotina	Cherry Black)	Bareroo	18			2020 April - May
282410	MPRB 2021	1300	42nd St W	na	44.92954658	-93.29628571	Parkland/Golf Course	Prunus serotina (Cherry Black)	Prunus serotina	Cherry Black)	Bareroo	18			2020 April - May
282411	MPRB 2021	1300	42nd St W	na	44.92957697	-93.29629644	Parkland/Golf Course	Prunus serotina (Cherry Black)	Prunus serotina	Cherry Black)	Bareroo	18			2020 April - May
282412	MPRB 2021	1300	42nd St W	na	44.92954943	-93.29626962	Parkland/Golf Course	Prunus serotina (Cherry Black)	Prunus serotina	Cherry Black)	Bareroo	18			2020 April - May
282413	MPRB 2021	1300	42nd St W	na	44.92955513	-93.29625218	Parkland/Golf Course	Prunus serotina (Cherry Black)	Prunus serotina	Cherry Black)	Bareroo	18			2020 April - May
282414	MPRB 2021	1300	42nd St W	na	44.92955133	-93.29621597	Parkland/Golf Course	Prunus serotina (Cherry Black)	Prunus serotina	Cherry Black)	Bareroo	18			2020 April - May
282415	MPRB 2021	1300	42nd St W	na	44.92958171	-93.29616233	Parkland/Golf Course	Prunus serotina (Cherry Black)	Prunus serotina	Cherry Black)	Bareroo	18			2020 April - May
282416	MPRB 2021	1300	42nd St W	na	44.92958266	-93.29618781	Parkland/Golf Course	Prunus serotina (Cherry Black)	Prunus serotina	Cherry Black)	Bareroo	18			2020 April - May
282417	MPRB 2021	1300	42nd St W	na	44.9295219	-93.2961972	Parkland/Golf Course	Prunus serotina (Cherry Black)	Prunus serotina	Cherry Black)	Bareroo	18			2020 April - May
282419	MPRB 2021	1300	42nd St W	na	44.92959216	-93.29591825	Parkland/Golf Course	Populus tremuloides (Aspen Trembling)	Populus tremuloides	Aspen Trembling)	Bareroo	18			2020 April - May
282420	MPRB 2021	1300	42nd St W	na	44.92957317	-93.29582705	Parkland/Golf Course	Populus tremuloides (Aspen Trembling)	Populus tremuloides	Aspen Trembling)	Bareroo	18			2020 April - May
282421	MPRB 2021	1300	42nd St W	na	44.92957697	-93.29582437	Parkland/Golf Course	Populus tremuloides (Aspen Trembling)	Populus tremuloides	Aspen Trembling)	Bareroo	18			2020 April - May
282422	MPRB 2021	1300	42nd St W	na	44.92954373	-93.29583644	Parkland/Golf Course	Populus tremuloides (Aspen Trembling)	Populus tremuloides	Aspen Trembling)	Bareroo	18			2020 April - May
282423	MPRB 2021	1300	42nd St W	na	44.92954753	-93.29583778	Parkland/Golf Course	Populus tremuloides (Aspen Trembling)	Populus tremuloides	Aspen Trembling)	Bareroo	18			2020 April - May
282424	MPRB 2021	1300	42nd St W	na	44.92952474	-93.29585119	Parkland/Golf Course	Populus tremuloides (Aspen Trembling)	Populus tremuloides	Aspen Trembling)	Bareroo	18			2020 April - May
282425	MPRB 2021	1300	42nd St W	na	44.9295219	-93.29583912	Parkland/Golf Course	Populus tremuloides (Aspen Trembling)	Populus tremuloides	Aspen Trembling)	Bareroo	18			2020 April - May
282426	MPRB 2021	1300	42nd St W	na	44.92952759	-93.29584449	Parkland/Golf Course	Populus tremuloides (Aspen Trembling)	Populus tremuloides	Aspen Trembling)	Bareroo	18			2020 April - May
282427	MPRB 2021	1300	42nd St W	na	44.92958456	-93.29584583	Parkland/Golf Course	Populus tremuloides (Aspen Trembling)	Populus tremuloides	Aspen Trembling)	Bareroo	18			2020 April - May
282428	MPRB 2021	1300	42nd St W	na	44.92953234	-93.29592361	Parkland/Golf Course	Populus tremuloides (Aspen Trembling)	Populus tremuloides	Aspen Trembling)	Bareroo	18			2020 April - May
282429	MPRB 2021	1300	42nd St W	na	44.92956842	-93.29574524	Parkland/Golf Course	Populus tremuloides (Aspen Trembling)	Populus tremuloides	Aspen Trembling)	Bareroo	18			2020 April - May
282430	MPRB 2021	1300	42nd St W	na	44.92957697	-93.29574658	Parkland/Golf Course	Populus tremuloides (Aspen Trembling)	Populus tremuloides	Aspen Trembling)	Bareroo	18			2020 April - May
282431	MPRB 2021	1300	42nd St W	na	44.92950006	-93.29575865	Parkland/Golf Course	Populus tremuloides (Aspen Trembling)	Populus tremuloides	Aspen Trembling)	Bareroo	18			2020 April - May
282432	MPRB 2021	1300	42nd St W	na	44.92955228	-93.29578816	Parkland/Golf Course	Populus tremuloides (Aspen Trembling)	Populus tremuloides	Aspen Trembling)	Bareroo	18			2020 April - May
282433	MPRB 2021	1300	42nd St W	na	44.92953614	-93.29578414	Parkland/Golf Course	Populus tremuloides (Aspen Trembling)	Populus tremuloides	Aspen Trembling)	Bareroo	18			2020 April - May
282434	MPRB 2021	1300	42nd St W	na	44.92957981	-93.29565137	Parkland/Golf Course	Populus tremuloides (Aspen Trembling)	Populus tremuloides	Aspen Trembling)	Bareroo	18			2020 April - May
282435	MPRB 2021	1300	42nd St W	na	44.92957222	-93.29569965	Parkland/Golf Course	Populus tremuloides (Aspen Trembling)	Populus tremuloides	Aspen Trembling)	Bareroo	18			2020 April - May
282436	MPRB 2021	1300	42nd St W	na	44.92957127	-93.29568892	Parkland/Golf Course	Populus tremuloides (Aspen Trembling)	Populus tremuloides	Aspen Trembling)	Bareroo	18			2020 April - May
282437	MPRB 2021	1300	42nd St W	na	44.92956842	-93.29575597	Parkland/Golf Course	Populus tremuloides (Aspen Trembling)	Populus tremuloides	Aspen Trembling)	Bareroo	18			2020 April - May
282438	MPRB 2021	3275	Glenwood Ave	na	44.97900942	-93.32208279	Woodland/Natural Area	Populus deltoides (Cottonwood Eastern)	Populus deltoides	Cottonwood Eastern)	Bareroo	18			2020 April - May
282439	MPRB 2021	3275	Glenwood Ave	na	44.97898855	-93.32211498	Woodland/Natural Area	Prunus serotina (Cherry Black)	Prunus serotina	Cherry Black)	Bareroo	18			2020 April - May
282440	MPRB 2021	3275	Glenwood Ave	Glenwood Ave	44.97897527	-93.32205329	Woodland/Natural Area	Prunus serotina (Cherry Black)	Prunus serotina	Cherry Black)	Bareroo	18			2020 April - May
282441	MPRB 2021	1112	55th St W	*na	44.90333428	-93.29383596	Street Tree (Boulevard)	Amelanchier x grandiflora 'Autumn Brilliance' (Serviceberry 'Aut	Amelanchier x grandiflora 'Autumn Brilliance'	Serviceberry 'Autumn Bril	Bareroo	1.5			2020 April - May
282442	MPRB 2021	3275	Glenwood Ave	na	44.97899424	-93.32203988	Woodland/Natural Area	Populus deltoides (Cottonwood Eastern)	Populus deltoides	Cottonwood Eastern)	Bareroo	18			2020 April - May
282443	MPRB 2021	3275	Glenwood Ave	na	44.97892025	-93.3221713	Woodland/Natural Area	Quercus alba (*Oak White)	Quercus alba	*Oak White)	Bareroo	18			2020 April - May
282444	MPRB 2021	3275	Glenwood Ave	na	44.97890128	-93.32207206	Woodland/Natural Area	Quercus alba (*Oak White)	Quercus alba	*Oak White)	Bareroo	18			2020 April - May
282447	MPRB 2021	5455	Aldrich Ave S	Aldrich Ave S	44.90347711	-93.28949618	Street Tree (Boulevard)	Ginkgo biloba 'The President' (Ginkgo 'Presidential Gold')	Ginkgo biloba 'The President'	Ginkgo 'Presidential Gold	Bareroo	1.5			2020 April - May
282448	MPRB 2021	3006	Russell Ave N	na	45.01167398	-93.31071968	Street Tree (Boulevard)	Prunus virginiana 'Schubert' (Chokecherry 'Canada Red')	Prunus virginiana 'Schubert'	Chokecherry 'Canada Red	Bareroo	1.5			2020 April - May
282449	MPRB 2022	3000	Russell Ave N	na	45.01157422	-93.31072086	Street Tree (Boulevard)	Catalpa speciosa (Catalpa Northern)	Catalpa speciosa	Bareroot	1.5	2022 - Planting Spring - Replacement - Other	04/26/2022		April - May
282450	MPRB 2021	1300	42nd St W	na	44.92959411	-93.29534446	Parkland/Golf Course	Prunus serotina (Cherry Black)	Prunus serotina	Cherry Black)	Bareroo	18			2020 April - May
282451	MPRB 2021	1300	42nd St W	na	44.92958841	-93.29527606	Parkland/Golf Course	Ostrya virginiana (*Ironwood)	Ostrya virginiana	*Ironwood)	Bareroo	18			2020 April - May
282452	MPRB 2021	1300	42nd St W	na	44.92958462	-93.29526936	Parkland/Golf Course	Ostrya virginiana (*Ironwood)	Ostrya virginiana	*Ironwood)	Bareroo	18			2020 April - May

282453	MPRB 2021	1300	42nd St W	na	44.92959411	-93.29512452	Parkland/Golf Course	Populus tremuloides (Aspen Trembling)	Populus tremuloides	Aspen Trembling)	Bareroo	1.5			2020 April - May
282454	MPRB 2021	1300	42nd St W	na	44.92958936	-93.29510708	Parkland/Golf Course	Populus tremuloides (Aspen Trembling)	Populus tremuloides	Aspen Trembling)	Bareroo	1.5			2020 April - May
282455	MPRB 2021	1300	42nd St W	na	44.92959316	-93.29510574	Parkland/Golf Course	Populus tremuloides (Aspen Trembling)	Populus tremuloides	Aspen Trembling)	Bareroo	1.5			2020 April - May
282456	MPRB 2021	1300	42nd St W	na	44.92958889	-93.29503399	Parkland/Golf Course	Ostrya virginiana (*Ironwood)	Ostrya virginiana	*Ironwood)	Bareroo	1.5			2020 April - May
282457	MPRB 2021	1300	42nd St W	na	44.92959079	-93.29502326	Parkland/Golf Course	Ostrya virginiana (*Ironwood)	Ostrya virginiana	*Ironwood)	Bareroo	1.5			2020 April - May
282458	MPRB 2021	5813	Knox Ave S	na	44.89724373	-93.302248	Street Tree (Boulevard)	Carpinus caroliniana 'JN Select A' PPAF (Beech Blue - Musclewoc	Carpinus caroliniana 'JN Select A' PPAF	Beech Blue - Musclewooc	Bareroo	1.5			2020 April - May
282459	MPRB 2021	5800	Oliver Ave S	58th St W	44.8978765	-93.3077373	Street Tree (Boulevard)	Cladrastis kentukea (Yellowwood American)	Cladrastis kentukea	Yellowwood American)	Bareroo	1.5			2020 April - May
282464	MPRB 2021	2700	12th Ave S	12th Ave S	44.95393823	-93.25848914	Parkland/Golf Course	Ulmus 'Morton' (Elm 'Accolade')	Ulmus 'Morton'	Elm 'Accolade')	Contain	1.25			2019 April - May
282465	MPRB 2021	3100	Upton Ave N	na	45.01236181	-93.31454656	Street Tree (Boulevard)	Prunus virginiana 'Schubert' (Chokecherry 'Canada Red')	Prunus virginiana 'Schubert'	Chokecherry 'Canada Red	Bareroo	1.5			2020 April - May
282466	MPRB 2021	3026	Upton Ave N	na	45.01224321	-93.31454796	Street Tree (Boulevard)	Prunus virginiana 'Schubert' (Chokecherry 'Canada Red')	Prunus virginiana 'Schubert'	Chokecherry 'Canada Red	Bareroo	1.5			2020 April - May
282467	MPRB 2021	1330	Industrial Blvd	Godward St NE	45.00147061	-93.2138085	Easement Tree	Gymnocladus dioicus 'Espresso' (Coffeetree Kentucky 'Espresso'	Gymnocladus dioicus 'Espresso'	Coffeetree Kentucky 'Esp	Bareroo	1.5			2020 April - May
282468	MPRB 2021	2954	Upton Ave N	na	45.01123234	-93.31454632	Street Tree (Boulevard)	Gymnocladus dioicus 'Espresso' (Coffeetree Kentucky 'Espresso'	Gymnocladus dioicus 'Espresso'	Coffeetree Kentucky 'Esp	Bareroo	1.5			2020 April - May
282469	MPRB 2021	1330	Industrial Blvd	Godward St NE	45.00152798	-93.21363549	Easement Tree	Gymnocladus dioicus 'Espresso' (Coffeetree Kentucky 'Espresso'	Gymnocladus dioicus 'Espresso'	Coffeetree Kentucky 'Esp	Bareroo	1.5			2020 April - May
282470	MPRB 2021	1300	42nd St W	na	44.92958224	-93.29488111	Parkland/Golf Course	Prunus serotina (Cherry Black)	Prunus serotina	Cherry Black)	Bareroo	18			2020 April - May
282471	MPRB 2021	1330	Industrial Blvd	Godward St NE	45.00158298	-93.21346785	Easement Tree	Gymnocladus dioicus 'Espresso' (Coffeetree Kentucky 'Espresso'	Gymnocladus dioicus 'Espresso'	Coffeetree Kentucky 'Esp	Bareroo	1.5			2020 April - May
282472	MPRB 2021	1300	42nd St W	na	44.92958224	-93.29486636	Parkland/Golf Course	Prunus serotina (Cherry Black)	Prunus serotina	Cherry Black)	Bareroo	18			2020 April - May
282473	MPRB 2021	1300	42nd St W	na	44.92959743	-93.2948221	Parkland/Golf Course	Prunus serotina (Cherry Black)	Prunus serotina	Cherry Black)	Bareroo	18			2020 April - May
282474	MPRB 2021	1300	42nd St W	na	44.92959459	-93.29483551	Parkland/Golf Course	Prunus serotina (Cherry Black)	Prunus serotina	Cherry Black)	Bareroo	18			2020 April - May
282475	MPRB 2021	1300	42nd St W	na	44.92959459	-93.2946786	Parkland/Golf Course	Ostrya virginiana (*Ironwood)	Ostrya virginiana	*Ironwood)	Bareroo	18			2020 April - May
282476	MPRB 2021	1300	42nd St W	na	44.92958889	-93.29464507	Parkland/Golf Course	Ostrya virginiana (*Ironwood)	Ostrya virginiana	*Ironwood)	Bareroo	18			2020 April - May
282477	MPRB 2021	1300	42nd St W	na	44.92958224	-93.29452974	Parkland/Golf Course	Ulmus americana 'New Harmony' (Elm American 'New Harmony'	Ulmus americana 'New Harmony'	Elm American 'New Harm	Bareroo	18			2020 April - May
282478	MPRB 2022	2750	Thomas Ave N	na	45.00924906	-93.3132585	Street Tree (Boulevard)	Quercus rubra (*Oak Northern Red)	Quercus rubra	Bareroot	1.5	2022 - Planting Spring - Replacement - Ash	04/26/2022		April - May
282479	MPRB 2021	2010	50th Ave N	53rd Ave N	45.05089545	-93.31245863	Parkland/Golf Course	Prunus virginiana 'Schubert' (Chokecherry 'Canada Red')	Prunus virginiana 'Schubert'	Chokecherry 'Canada Red	Bareroo	1.5			2020 April - May
282480	MPRB 2021	2010	50th Ave N	53rd Ave N	45.05060553	-93.31150109	Parkland/Golf Course	Crataegus viridis 'Winter King' (Hawthorn 'Winter King')	Crataegus viridis 'Winter King'	Hawthorn 'Winter King')	Bareroo	1.5			2020 April - May
282481	MPRB 2021	1300	Godward St NE	Godward St NE	45.00136224	-93.21411594	Easement Tree	Betula nigra (Birch River)	Betula nigra	Birch River)	Bareroo	1.5			2020 April - May
282482	MPRB 2021	2757	Thomas Ave N	na	45.00954496	-93.31342391	Street Tree (Boulevard)	Prunus virginiana 'Schubert' (Chokecherry 'Canada Red')	Prunus virginiana 'Schubert'	Chokecherry 'Canada Red	Bareroo	1.5			2020 April - May
282483	MPRB 2021	1300	Godward St NE	Godward St NE	45.00129822	-93.21414812	Easement Tree	Phellodendron lavallei 'Longenecker' (Corktree 'Eye Stopper')	Phellodendron lavallei 'Longenecker'	Corktree 'Eye Stopper')	Bareroo	1.5			2020 April - May
282484	MPRB 2021	1300	Godward St NE	Godward St NE	45.00117305	-93.21417628	Easement Tree	Betula nigra (Birch River)	Betula nigra	Birch River)	Bareroo	1.5			2020 April - May
282485	MPRB 2021	3325	Broadway St NE	Godward St NE	45.00077856	-93.21417494	Easement Tree	Gymnocladus dioicus 'Espresso' (Coffeetree Kentucky 'Espresso'	Gymnocladus dioicus 'Espresso'	Coffeetree Kentucky 'Esp	Bareroo	1.5			2020 April - May
282486	MPRB 2021	3325	Broadway St NE	Godward St NE	45.00063822	-93.21417427	Easement Tree	Phellodendron lavallei 'Longenecker' (Corktree 'Eye Stopper')	Phellodendron lavallei 'Longenecker'	Corktree 'Eye Stopper')	Bareroo	1.5			2020 April - May
282487	MPRB 2021	3325	Broadway St NE	Godward St NE	45.00050023	-93.21417157	Easement Tree	Gymnocladus dioicus 'Espresso' (Coffeetree Kentucky 'Espresso'	Gymnocladus dioicus 'Espresso'	Coffeetree Kentucky 'Esp	Bareroo	1.5			2020 April - May
282488	MPRB 2021	2647	Newton Ave N	na	45.00741661	-93.30575488	Street Tree (Boulevard)	Ginkgo biloba 'Autumn Gold' (Ginkgo 'Autumn Gold')	Ginkgo biloba 'Autumn Gold'	Ginkgo 'Autumn Gold')	Bareroo	1.5			2020 April - May
282489	MPRB 2021	2642	Newton Ave N	na	45.00730618	-93.30561251	Street Tree (Boulevard)	Ginkgo biloba 'Autumn Gold' (Ginkgo 'Autumn Gold')	Ginkgo biloba 'Autumn Gold'	Ginkgo 'Autumn Gold')	Bareroo	1.5			2020 April - May
282490	MPRB 2021	2646	Newton Ave N	na	45.00742722	-93.30561286	Street Tree (Boulevard)	Ginkgo biloba 'Autumn Gold' (Ginkgo 'Autumn Gold')	Ginkgo biloba 'Autumn Gold'	Ginkgo 'Autumn Gold')	Bareroo	1.5			2020 April - May
282491	MPRB 2021	2946	Newton Ave N	na	45.01103453	-93.30562585	Street Tree (Boulevard)	Gymnocladus dioicus 'Espresso' (Coffeetree Kentucky 'Espresso'	Gymnocladus dioicus 'Espresso'	Coffeetree Kentucky 'Esp	Bareroo	1.5			2020 April - May
282493	MPRB 2021	2818	Morgan Ave N	na	45.00926347	-93.30435368	Street Tree (Boulevard)	Ginkgo biloba 'Autumn Gold' (Ginkgo 'Autumn Gold')	Ginkgo biloba 'Autumn Gold'	Ginkgo 'Autumn Gold')	Bareroo	1.5			2020 April - May
282494	MPRB 2021	2630	Girard Ave N	na	45.00696972	-93.29676275	Street Tree (Boulevard)	Ginkgo biloba 'Autumn Gold' (Ginkgo 'Autumn Gold')	Ginkgo biloba 'Autumn Gold'	Ginkgo 'Autumn Gold')	Bareroo	1.5			2020 April - May
282495	MPRB 2021	2626	Girard Ave N	na	45.00684795	-93.29676557	Street Tree (Boulevard)	Ginkgo biloba 'Autumn Gold' (Ginkgo 'Autumn Gold')	Ginkgo biloba 'Autumn Gold'	Ginkgo 'Autumn Gold')	Bareroo	1.5			2020 April - May
282496	MPRB 2021	2707	Girard Ave N	na	45.00805218	-93.29691003	Street Tree (Boulevard)	Prunus virginiana 'Schubert' (Chokecherry 'Canada Red')	Prunus virginiana 'Schubert'	Chokecherry 'Canada Red	Bareroo	1.5			2020 April - May
282497	MPRB 2022	2706	Girard Ave N	na	45.00796772	-93.29676786	Street Tree (Boulevard)	Alnus hirsuta 'Harbin' (Alder Manchurian 'Prairie Horizon')	Alnus hirsuta 'Harbin'	Bareroot	1.25	2022 - Planting Spring - Replacement - Ash	04/25/2022		April - May
282498	MPRB 2021	2710	Girard Ave N	na	45.00818326	-93.29676497	Street Tree (Boulevard)	Prunus virginiana 'Schubert' (Chokecherry 'Canada Red')	Prunus virginiana 'Schubert'	Chokecherry 'Canada Red	Bareroo	1.5			2020 April - May
282499	MPRB 2021	2714	Girard Ave N	na	45.00826605	-93.29676275	Street Tree (Boulevard)	Prunus virginiana 'Schubert' (Chokecherry 'Canada Red')	Prunus virginiana 'Schubert'	Chokecherry 'Canada Red	Bareroo	1.5			2020 April - May
282501	MPRB 2021	2819	Girard Ave N	na	45.0091969	-93.29691209	Street Tree (Boulevard)	Maackia amurensis 'JFS-Schichtel1' (Maackia 'MaacNificent')	Maackia amurensis 'JFS-Schichtel1'	Maackia 'MaacNificent')	Bareroo	1.5			2020 April - May
282502	MPRB 2022	2827	Girard Ave N	na	45.00943534	-93.2969283	Street Tree (Boulevard)	Gymnocladus dioicus 'Espresso' (Coffeetree Kentucky 'Espresso'	Gymnocladus dioicus 'Espresso'	Bareroot	1.5	2022 - Planting Spring - Replacement - Ash	04/25/2022		April - May
282507	MPRB 2021	3401	Broadway St NE	Godward St NE	45.00100732	-93.21398247	Easement Tree	Gymnocladus dioicus 'Espresso' (Coffeetree Kentucky 'Espresso'	Gymnocladus dioicus 'Espresso'	Coffeetree Kentucky 'Esp	Bareroo	1.5			2020 April - May
282508	MPRB 2021	3401	Broadway St NE	Godward St NE	45.00088925	-93.21397977	Easement Tree	Phellodendron lavallei 'Longenecker' (Corktree 'Eye Stopper')	Phellodendron lavallei 'Longenecker'	Corktree 'Eye Stopper')	Bareroo	1.5			2020 April - May
282509	MPRB 2021	3401	Broadway St NE	Godward St NE	45.000683	-93.21397642	Easement Tree	Gymnocladus dioicus 'Espresso' (Coffeetree Kentucky 'Espresso'	Gymnocladus dioicus 'Espresso'	Coffeetree Kentucky 'Esp	Bareroo	1.5			2020 April - May
282510	MPRB 2021	2444	Pillsbury Ave	25th St W	44.95738256	-93.28201866	Street Tree (Boulevard)	Gymnocladus dioicus 'Espresso' (Coffeetree Kentucky 'Espresso'	Gymnocladus dioicus 'Espresso'	Coffeetree Kentucky 'Esp	Bareroo	1.5			2020 April - May
282511	MPRB 2022	2450	Blaisdell Ave	25th St W	44.95738783	-93.27998156	Street Tree (Boulevard)	Gymnocladus dioicus 'UMNSynergy' (Coffeetree Kentucky 'True	Gymnocladus dioicus 'UMNSynergy'	Bareroot	1.5	2022 - Planting Spring - Replacement - Other	04/22/2022		April - May
282512	MPRB 2021	2727	Humboldt Ave N	na	45.0086263	-93.29818311	Street Tree (Boulevard)	Ginkgo biloba 'Autumn Gold' (Ginkgo 'Autumn Gold')	Ginkgo biloba 'Autumn Gold'	Ginkgo 'Autumn Gold')	Bareroo	1.5			2020 April - May
282513	MPRB 2021	2501	Blaisdell Ave	25th St W	44.95727576	-93.27918275	Street Tree (Boulevard)	Ginkgo biloba 'The President' (Ginkgo 'Presidential Gold')	Ginkgo biloba 'The President'	Ginkgo 'Presidential Gold	Bareroo	1.5			2020 April - May
282514	MPRB 2021	2312	1st Ave S	na	44.95963009	-93.27662449	Street Tree (Boulevard)	Maackia amurensis 'JFS-Schichtel1' (Maackia 'MaacNificent')	Maackia amurensis 'JFS-Schichtel1'	Maackia 'MaacNificent')	Bareroo	1.5			2020 April - May
282515	MPRB 2021	3112	Pleasant Ave	na	44.94598927	-93.2831088	Street Tree (Boulevard)	Maackia amurensis 'JFS-Schichtel1' (Maackia 'MaacNificent')	Maackia amurensis 'JFS-Schichtel1'	Maackia 'MaacNificent')	Bareroo	1.5			2020 April - May
282516	MPRB 2021	715	24th St E	na	44.95906113	-93.26403527	Street Tree (Boulevard)	Amelanchier x grandiflora 'Autumn Brilliance' (Serviceberry 'Aut	Amelanchier x grandiflora 'Autumn Brilliance'	Serviceberry 'Autumn Bril	Bareroo	1.25			2021 April - May
282517	MPRB 2021	2655	Logan Ave N	na	45.0076604	-93.30323953	Street Tree (Boulevard)	Ginkgo biloba 'Autumn Gold' (Ginkgo 'Autumn Gold')	Ginkgo biloba 'Autumn Gold'	Ginkgo 'Autumn Gold')	Bareroo	1.5			2020 April - May
282519	MPRB 2021	2521	Girard Ave N	na	45.00569004	-93.29725065	Street Tree (Boulevard)	Ginkgo biloba 'Autumn Gold' (Ginkgo 'Autumn Gold')	Ginkgo biloba 'Autumn Gold'	Ginkgo 'Autumn Gold')	Bareroo	1.5			2020 April - May
282521	MPRB 2021	2509	Clinton Ave	na	44.9568775	-93.27143163	Street Tree (Boulevard)	Gymnocladus dioicus 'Espresso' (Coffeetree Kentucky 'Espresso'	Gymnocladus dioicus 'Espresso'	Coffeetree Kentucky 'Esp	Bareroo	1.5			2020 April - May
282522	MPRB 2021	321	25th St E	Clinton Ave	44.95668104	-93.27154964	Street Tree (Boulevard)	Gymnocladus dioicus 'Espresso' (Coffeetree Kentucky 'Espresso'	Gymnocladus dioicus 'Espresso'	Coffeetree Kentucky 'Esp	Bareroo	1.5			2020 April - May
282523	MPRB 2021	5349	Beard Ave S	na	44.90565673	-93.32383565	Street Tree (Boulevard)	Amelanchier x grandiflora 'Autumn Brilliance' (Serviceberry 'Aut	Amelanchier x grandiflora 'Autumn Brilliance'	Serviceberry 'Autumn Bril	Bareroo	1.5			2020 April - May
282524	MPRB 2021	1301	21st Ave N	na	45.00020755	-93.29738363	Street Tree (Boulevard)	Gymnocladus dioicus 'Espresso' (Coffeetree Kentucky 'Espresso'	Gymnocladus dioicus 'Espresso'	Coffeetree Kentucky 'Esp	Bareroo	1.5			2020 April - May
282525	MPRB 2021	2448	Ilion Ave N	*na	45.00431007	-93.30003446	Parkland/Golf Course	Gymnocladus dioicus (*Coffeetree Kentucky)	Gymnocladus dioicus	*Coffeetree Kentucky)	Bareroo	1.5			2020 April - May
282527	MPRB 2022	2101	Franklin Ave W	*na	44.9636886	-93.30387332	Parkland/Golf Course	Ostrya virginiana (*Ironwood)	Ostrya virginiana	Bareroot	1.5	2022 - Planting Spring - Replacement - Other	04/27/2022		April - May
282530	MPRB 2021	2501	James Ave N	25th Ave N	45.00497179	-93.30142466	Street Tree (Boulevard)	Gymnocladus dioicus 'Espresso' (Coffeetree Kentucky 'Espresso'	Gymnocladus dioicus 'Espresso'	Coffeetree Kentucky 'Esp	Bareroo	1.5			2020 April - May
282531	MPRB 2022	2501	James Ave N	25th Ave N	45.00499657	-93.30154159	Street Tree (Boulevard)	Ginkgo biloba 'The President' (Ginkgo 'Presidential Gold')	Ginkgo biloba 'The President'	Bareroot	1.5	2022 - Planting Spring - Replacement - Other	04/22/2022		April - May
282533	MPRB 2021	4456	31st Ave S	45th St E	44.92150465	-93.22753974	Street Tree (Boulevard)	Quercus bicolor (*Oak Bicolor - Swamp White)	Quercus bicolor	*Oak Bicolor - Swamp Wh	Contain	1.5			2020 April - May
282534	MPRB 2021	2801	Portland Ave	na	44.95183092	-93.26759976	Street Tree (Boulevard)	Cladrastis kentukea (Yellowwood American)	Cladrastis kentukea	Yellowwood American)	Bareroo	1.5			2020 April - May
282539	MPRB 2021	2000	Plymouth Ave N	Newton Ave N	44.99203116	-93.30577946	Street Tree (Boulevard)	Prunus virginiana 'Schubert' (Chokecherry 'Canada Red')	Prunus virginiana 'Schubert'	Chokecherry 'Canada Red	Bareroo	1.5			2020 April - May
282540	MPRB 2021	1338	Logan Ave N	*na	44.9927191	-93.30312889	Street Tree (Boulevard)	Larix laricina (Tamarack)	Larix laricina	Tamarack)	Bareroo	1.5			2020 April - May
282541	MPRB 2021	1851	Ulysses St NE	19th Ave NE	45.0077394	-93.2356898	Street Tree (Boulevard)	Amelanchier x grandiflora 'Autumn Brilliance' (Serviceberry 'Aut	Amelanchier x grandiflora 'Autumn Brilliance'	Serviceberry 'Autumn Bril	Bareroo	1.5			2020 April - May
282542	MPRB 2021	2504	Columbus Ave	25th St E	44.9572733	-93.26465355	Street Tree (Boulevard)	Betula nigra (Birch River)	Betula nigra	Birch River)	Bareroo	1.5			2020 April - May
282543	MPRB 2021	3401	Broadway St NE	Godward St NE	45.00114996	-93.21398121	Easement Tree	Phellodendron lavallei 'Longenecker' (Corktree 'Eye Stopper')	Phellodendron lavallei 'Longenecker'	Corktree 'Eye Stopper')	Bareroo	1.5			2020 April - May
282544	MPRB 2021	3430	List Pl	na	44.94676254	-93.32278202	Street Tree (Boulevard)	Amelanchier x grandiflora 'Autumn Brilliance' (Serviceberry 'Aut	Amelanchier x grandiflora 'Autumn Brilliance'	Serviceberry 'Autumn Bril	Bareroo	1.5			2020 April - May
282545	MPRB 2021	5609	Vincent Ave S	na	44.90114933	-93.31620988	Street Tree (Boulevard)	Quercus x bimundorum 'Midwest' (Oak 'Prairie Stature')	Quercus x bimundorum 'Midwest'	Oak 'Prairie Stature')	Contain	1.5			2020 April - May
282548	MPRB 2021	3600	Hennepin Ave	na	44.9194398	-93.31429	Parkland/Golf Course	Catalpa speciosa (Catalpa Northern)	Catalpa speciosa	Catalpa Northern)	Bareroo	1.5			2020 April - May
282549	MPRB 2021	1422	Queen Ave N	na	44.99402949	-93.30943022	Street Tree (Boulevard)	Phellodendron amurense 'His Majesty' (Corktree 'His Majesty')	Phellodendron amurense 'His Majesty'	Corktree 'His Majesty')	Bareroo	1.5			2021 April - May
282551	MPRB 2021	3275	Glenwood Ave	Glenwood Pkwy	44.98042091	-93.32048649	Parkland/Golf Course	Celtis occidentalis (*Hackberry Common)	Celtis occidentalis	*Hackberry Common)	Contain	1.5			2020 April - May
282552	MPRB 2021	3275	Glenwood Ave	*na	44.98019608	-93.32102829	Parkland/Golf Course	Gymnocladus dioicus 'Espresso' (Coffeetree Kentucky 'Espresso'	Gymnocladus dioicus 'Espresso'	Coffeetree Kentucky 'Esp	Bareroo	1.5			2020 April - May
282553	MPRB 2022	1701	Queen Ave N	17th Ave N	44.99701175	-93.30979137	Street Tree (Boulevard)	Catalpa speciosa (Catalpa Northern)	Catalpa speciosa	Bareroot	1.5	2022 - Planting Spring - Replacement - Other	04/28/2022		April - May
282557	MPRB 2021	806	Upton Ave N	*na	44.98631708	-93.31459242	Street Tree (Boulevard)	Phellodendron amurense 'His Majesty' (Corktree 'His Majesty')	Phellodendron amurense 'His Majesty'	Corktree 'His Majesty')	Bareroo	1.5			2020 April - May
282558	MPRB 2022	3401	Broadway St NE	Godward St NE	45.00121714	-93.21398525	Easement Tree	Gymnocladus dioicus 'Espresso' (Coffeetree Kentucky 'Espresso'	Gymnocladus dioicus 'Espresso'	Bareroot	1.5	2022 - Planting Spring - Replacement - Other	04/28/2022		April - May
282559	MPRB 2021	3401	Broadway St NE	Godward St NE	45.00128115	-93.21392557	Easement Tree	Phellodendron lavallei 'Longenecker' (Corktree 'Eye Stopper')	Phellodendron lavallei 'Longenecker'	Corktree 'Eye Stopper')	Bareroo	1.5			2020 April - May
282560	MPRB 2021	3401	Broadway St NE	Godward St NE	45.00132003	-93.21381694	Easement Tree	Gymnocladus dioicus 'Espresso' (Coffeetree Kentucky 'Espresso'	Gymnocladus dioicus 'Espresso'	Coffeetree Kentucky 'Esp	Bareroo	1.5			2020 April - May
282561	MPRB 2022	1635	Vincent Ave N	na	44.99621128	-93.31596968	Street Tree (Boulevard)	Catalpa speciosa (Catalpa Northern)	Catalpa speciosa	Bareroot	1.5	2022 - Planting Spring - Replacement - Other	04/28/2022		April - May
282563	MPRB 2021	915	Plymouth Ave N	na	44.99189265	-93.29199203	Street Tree (Boulevard)	Prunus maackii (Chokecherry Amur)	Prunus maackii	Chokecherry Amur)	Bareroo	1.5			2020 April - May
282568	MPRB 2021	1801	Dupont Ave N	18th Ave N	44.99746519	-93.29286737	Street Tree (Boulevard)	Prunus virginiana 'Schubert' (Chokecherry 'Canada Red')	Prunus virginiana 'Schubert'	Chokecherry 'Canada Red	Bareroo	1.5			2020 April - May
282569	MPRB 2021	1221	7th Ave N	na	44.98508862	-93.29607767	Street Tree (Boulevard)	Prunus virginiana 'Schubert' (Chokecherry 'Canada Red')	Prunus virginiana 'Schubert'	Chokecherry 'Canada Red	Bareroo	1.5			2020 April - May
282570	MPRB 2021	3127	Pierce St NE	na	45.02481656	-93.24089796	Street Tree (Boulevard)	Phellodendron lavallei 'Longenecker' (Corktree 'Eye Stopper')	Phellodendron lavallei 'Longenecker'	Corktree 'Eye Stopper')	Bareroo	1.5			2020 April - May
282572	MPRB 2021	4801	38th Ave S	East Minnehaha Pkwy	44.91571276	-93.24286545	Woodland/Natural Area	Celtis occidentalis (*Hackberry Common)	Celtis occidentalis	*Hackberry Common)	Contain	1.5			2020 April - May
282573	MPRB 2021	412	Ridgewood Ave	na	44.96375862	-93.28372901	Street Tree (Boulevard)	Gymnocladus dioicus 'UMNSynergy' (Coffeetree Kentucky 'True	Gymnocladus dioicus 'UMNSynergy'	Coffeetree Kentucky 'Tru	Bareroo	1.5			2020 April - May
282574	MPRB 2021	918	Logan Ave N	na	44.98759304	-93.30315632	Street Tree (Boulevard)	Larix laricina (Tamarack)	Larix laricina	Tamarack)	Bareroo	1.5			2020 April - May
282575	MPRB 2021	708	Van White Memorial Blvd	*na	44.98554823	-93.29286271	Street Tree (Boulevard)	Phellodendron lavallei 'Longenecker' (Corktree 'Eye Stopper')	Phellodendron lavallei 'Longenecker'	Corktree 'Eye Stopper')	Bareroo	1.5			2020 April - May
282576	MPRB 2021	717	Bryant Ave N	Van White Memorial Blvd	44.98568443	-93.29262203	Street Tree (Boulevard)	Larix laricina (Tamarack)	Larix laricina	Tamarack)	Bareroo	1.5			2020 April - May
282577	MPRB 2021	717	Bryant Ave N	Van White Memorial Blvd	44.98578057	-93.2925169	Street Tree (Boulevard)	Larix laricina (Tamarack)	Larix laricina	Tamarack)	Bareroo	1.5			2020 April - May
282579	MPRB 2021	715	Van White Memorial Blvd	*na	44.98579031	-93.29299557	OtherCityProperty (Pol-Fir-PW-P&Scem-etc	Phellodendron lavallei 'Longenecker' (Corktree 'Eye Stopper')	Phellodendron lavallei 'Longenecker'	Corktree 'Eye Stopper')	Bareroo	1.5			2020 April - May
282580	MPRB 2021	713	Van White Memorial Blvd	*na	44.98569662	-93.29314334	OtherCityProperty (Pol-Fir-PW-P&Scem-etc	Phellodendron lavallei 'Longenecker' (Corktree 'Eye Stopper')	Phellodendron lavallei 'Longenecker'	Corktree 'Eye Stopper')	Bareroo	1.5			2020 April - May
282581	MPRB 2021	709	Van White Memorial Blvd	*na	44.98564986	-93.29323055	OtherCityProperty (Pol-Fir-PW-P&Scem-etc	Phellodendron lavallei 'Longenecker' (Corktree 'Eye Stopper')	Phellodendron lavallei 'Longenecker'	Corktree 'Eye Stopper')	Bareroo	1.5			2020 April - May
282584	MPRB 2021	2415	Bloomington Ave	na	44.95854018	-93.25229108	Street Tree (Boulevard)	Prunus virginiana 'Schubert' (Chokecherry 'Canada Red')	Prunus virginiana 'Schubert'	Chokecherry 'Canada Red	Bareroo	1.5			2020 April - May
282586	MPRB 2021	1930	3rd Ave N	na	44.97982523	-93.30582211	Street Tree (Boulevard)	Ginkgo biloba 'Autumn Gold' (Ginkgo 'Autumn Gold')	Ginkgo biloba 'Autumn Gold'	Ginkgo 'Autumn Gold')	Bareroo	1.5			2020 April - May
282587	MPRB 2021	4500	West Lake Harriet Pkwy	na	44.92115718	-93.31407367	Street Tree (Boulevard)	Picea glauca 'Densata' (Spruce White 'Black Hills')	Picea glauca 'Densata'	Spruce White 'Black Hills'	Contain	60			2020 April - May
282588	MPRB 2021	535	Knox Ave N	na	44.98375646	-93.30204989	Street Tree (Boulevard)	Prunus maackii (Chokecherry Amur)	Prunus maackii	Chokecherry Amur)	Bareroo	1.5			2020 April - May

282591	MPRB 2021	401	Logan Ave N	4th Ave N	44.98163726	-93.30353718	Street Tree (Boulevard)	Ginkgo biloba 'Autumn Gold' (Ginkgo 'Autumn Gold')	Ginkgo biloba 'Autumn Gold'	Ginkgo 'Autumn Gold')	Bareroo	1.5			2020	April - May
282592	MPRB 2021	401	Logan Ave N	4th Ave N	44.98163521	-93.30340987	Street Tree (Boulevard)	Ginkgo biloba 'Autumn Gold' (Ginkgo 'Autumn Gold')	Ginkgo biloba 'Autumn Gold'	Ginkgo 'Autumn Gold')	Bareroo	1.5			2020	April - May
282593	MPRB 2021	1300	42nd St W	na	44.92934573	-93.29650722	Parkland/Golf Course	Ostrya virginiana (*Ironwood)	Ostrya virginiana	*Ironwood)	Bareroo	18			2020	April - May
282594	MPRB 2021	1300	42nd St W	na	44.92937326	-93.29651258	Parkland/Golf Course	Ostrya virginiana (*Ironwood)	Ostrya virginiana	*Ironwood)	Bareroo	18			2020	April - May
282595	MPRB 2021	1300	42nd St W	na	44.92934098	-93.29648039	Parkland/Golf Course	Ostrya virginiana (*Ironwood)	Ostrya virginiana	*Ironwood)	Bareroo	18			2020	April - May
282596	MPRB 2021	1300	42nd St W	na	44.92937611	-93.29639322	Parkland/Golf Course	Ostrya virginiana (*Ironwood)	Ostrya virginiana	*Ironwood)	Bareroo	18			2020	April - May
282597	MPRB 2021	1300	42nd St W	na	44.92935902	-93.29642407	Parkland/Golf Course	Ostrya virginiana (*Ironwood)	Ostrya virginiana	*Ironwood)	Bareroo	18			2020	April - May
282599	MPRB 2021	1300	42nd St W	na	44.92937706	-93.2964871	Parkland/Golf Course	Ostrya virginiana (*Ironwood)	Ostrya virginiana	*Ironwood)	Bareroo	18			2020	April - May
282600	MPRB 2021	1300	42nd St W	na	44.92934478	-93.29646028	Parkland/Golf Course	Ostrya virginiana (*Ironwood)	Ostrya virginiana	*Ironwood)	Bareroo	18			2020	April - May
282601	MPRB 2022	3921	Nicollet Ave	na	44.9313346	-93.27777591	Easement Tree	Catalpa speciosa (Catalpa Northern)	Catalpa speciosa	Bareroot	1.5	2022 - Planting Spring - Replacement - Other	04/18/2022		April - May
282602	MPRB 2021	1300	42nd St W	na	44.92938276	-93.29645894	Parkland/Golf Course	Ostrya virginiana (*Ironwood)	Ostrya virginiana	*Ironwood)	Bareroo	18			2020	April - May
282603	MPRB 2021	426	Logan Ave N	na	44.98242373	-93.30316897	Street Tree (Boulevard)	Ginkgo biloba 'Autumn Gold' (Ginkgo 'Autumn Gold')	Ginkgo biloba 'Autumn Gold'	Ginkgo 'Autumn Gold')	Bareroo	1.5			2020	April - May
282604	MPRB 2021	418	Logan Ave N	na	44.98224936	-93.30317015	Street Tree (Boulevard)	Gleditsia triacanthos var. inermis 'Shademaster' (Honeylocust Cc	Gleditsia triacanthos var. inermis 'Shademaster'	Honeylocust Common Th	Bareroo	1.5			2020	April - May
282605	MPRB 2021	1300	42nd St W	na	44.92938561	-93.29626448	Parkland/Golf Course	Populus grandidentata (Aspen Bigtooth)	Populus grandidentata	Aspen Bigtooth)	Bareroo	18			2020	April - May
282606	MPRB 2021	535	Logan Ave N	na	44.98370369	-93.30331127	Street Tree (Boulevard)	Ginkgo biloba 'Autumn Gold' (Ginkgo 'Autumn Gold')	Ginkgo biloba 'Autumn Gold'	Ginkgo 'Autumn Gold')	Bareroo	1.5			2021	April - May
282607	MPRB 2021	1300	42nd St W	na	44.92955065	-93.29391352	Parkland/Golf Course	Ostrya virginiana (*Ironwood)	Ostrya virginiana	*Ironwood)	Bareroo	18			2020	April - May
282608	MPRB 2021	1300	42nd St W	na	44.9292737	-93.29639414	Parkland/Golf Course	Prunus serotina (Cherry Black)	Prunus serotina	Cherry Black)	Bareroo	18			2020	April - May
282609	MPRB 2021	1300	42nd St W	na	44.92920819	-93.29634788	Parkland/Golf Course	Prunus serotina (Cherry Black)	Prunus serotina	Cherry Black)	Bareroo	18			2020	April - May
282610	MPRB 2021	1300	42nd St W	na	44.92916926	-93.29629021	Parkland/Golf Course	Prunus serotina (Cherry Black)	Prunus serotina	Cherry Black)	Bareroo	18			2020	April - May
282611	MPRB 2021	427	Newton Ave N	na	44.98233281	-93.30589766	Street Tree (Boulevard)	Ginkgo biloba 'Autumn Gold' (Ginkgo 'Autumn Gold')	Ginkgo biloba 'Autumn Gold'	Ginkgo 'Autumn Gold')	Bareroo	1.5			2020	April - May
282614	MPRB 2021	519	Russell Ave N	na	44.98316464	-93.31115476	Street Tree (Boulevard)	Phellodendron amurense 'His Majesty' (Corktree 'His Majesty')	Phellodendron amurense 'His Majesty'	Corktree 'His Majesty')	Contain	1.25			2020	April - May
282615	MPRB 2021	501	Knox Ave N	5th Ave N	44.9826822	-93.30231816	Street Tree (Boulevard)	Maackia amurensis 'JFS-Schichtel1' (Maackia 'MaacNificent')	Maackia amurensis 'JFS-Schichtel1'	Maackia 'MaacNificent')	Bareroo	1.5			2020	April - May
282616	MPRB 2021	501	Knox Ave N	5th Ave N	44.98268127	-93.30216529	Street Tree (Boulevard)	Maackia amurensis 'JFS-Schichtel1' (Maackia 'MaacNificent')	Maackia amurensis 'JFS-Schichtel1'	Maackia 'MaacNificent')	Bareroo	1.5			2020	April - May
282617	MPRB 2021	500	Oliver Ave N	5th Ave N	44.98269431	-93.30670097	Street Tree (Boulevard)	Prunus maackii (Chokecherry Amur)	Prunus maackii	Chokecherry Amur)	Bareroo	1.5			2020	April - May
282619	MPRB 2021	3800	East Minnehaha Pkwy	na	44.91808808	-93.220321	Parkland/Golf Course	Picea glauca 'Densata' (Spruce White 'Black Hills')	Picea glauca 'Densata'	Spruce White 'Black Hills'	Contain	60			2020	April - May
282624	MPRB 2021	524	54th St W	Garfield Ave	44.90533491	-93.28695052	Street Tree (Boulevard)	Amelanchier x grandiflora 'Autumn Brilliance' (Serviceberry 'Aut	Amelanchier x grandiflora 'Autumn Brilliance'	Serviceberry 'Autumn Bril	Bareroo	1.5			2020	April - May
282626	MPRB 2021	3100	43rd St W	*na	44.92667501	-93.3191059	Parkland/Golf Course	Populus grandidentata (Aspen Bigtooth)	Populus grandidentata	Aspen Bigtooth)	Bareroo	1.5			2020	April - May
282627	MPRB 2021	4601	East Lake Harriet Pkwy	46th St W	44.91960294	-93.29756475	Street Tree (Median)	Cladrastis kentukea (Yellowwood American)	Cladrastis kentukea	Yellowwood American)	Bareroo	1.5			2020	April - May
282628	MPRB 2021	4250	1st Ave S	43rd St E	44.92512336	-93.27720085	Street Tree (Boulevard)	Quercus x bimundorum 'Midwest' (Oak 'Prairie Stature')	Quercus x bimundorum 'Midwest'	Oak 'Prairie Stature')	Contain	1.5			2020	April - May
282629	MPRB 2021	3735	Harriet Ave	na	44.93471896	-93.28558381	Street Tree (Boulevard)	Gymnocladus dioicus 'McKBranched' (Coffeetree Kentucky 'Dec	Gymnocladus dioicus 'McKBranched'	Coffeetree Kentucky 'Dec	Bareroo	1.5			2020	April - May
282631	MPRB 2022	4659	Lyndale Ave N	47th Ave N	45.04026996	-93.28776485	Street Tree (Boulevard)	Cladrastis kentukea (Yellowwood American)	Cladrastis kentukea	Bareroot	1.5	2022 - Planting Spring - Replacement - Other	04/11/2022		April - May
282633	MPRB 2021	1300	42nd St W	na	44.92902328	-93.29632826	Parkland/Golf Course	Prunus serotina (Cherry Black)	Prunus serotina	Cherry Black)	Bareroo	18			2020	April - May
282634	MPRB 2021	1300	42nd St W	na	44.92897201	-93.29641275	Parkland/Golf Course	Prunus serotina (Cherry Black)	Prunus serotina	Cherry Black)	Bareroo	18			2020	April - May
282635	MPRB 2021	1300	42nd St W	na	44.92895492	-93.29651065	Parkland/Golf Course	Prunus serotina (Cherry Black)	Prunus serotina	Cherry Black)	Bareroo	18			2020	April - May
282636	MPRB 2021	1300	42nd St W	na	44.92883623	-93.29658575	Parkland/Golf Course	Prunus serotina (Cherry Black)	Prunus serotina	Cherry Black)	Bareroo	18			2020	April - May
282637	MPRB 2021	1300	42nd St W	na	44.92882009	-93.29656832	Parkland/Golf Course	Prunus serotina (Cherry Black)	Prunus serotina	Cherry Black)	Bareroo	18			2020	April - May
282638	MPRB 2021	1300	42nd St W	na	44.9288087	-93.29664744	Parkland/Golf Course	Prunus serotina (Cherry Black)	Prunus serotina	Cherry Black)	Bareroo	18			2020	April - May
282639	MPRB 2021	1300	42nd St W	na	44.92912345	-93.29635307	Parkland/Golf Course	Prunus serotina (Cherry Black)	Prunus serotina	Cherry Black)	Bareroo	18			2020	April - May
282640	MPRB 2021	1300	42nd St W	na	44.92912155	-93.29642415	Parkland/Golf Course	Prunus serotina (Cherry Black)	Prunus serotina	Cherry Black)	Bareroo	18			2020	April - May
282641	MPRB 2021	1300	42nd St W	na	44.92907502	-93.29644293	Parkland/Golf Course	Prunus serotina (Cherry Black)	Prunus serotina	Cherry Black)	Bareroo	18			2020	April - May
282642	MPRB 2021	1300	42nd St W	na	44.92906078	-93.29651535	Parkland/Golf Course	Prunus serotina (Cherry Black)	Prunus serotina	Cherry Black)	Bareroo	18			2020	April - May
282643	MPRB 2021	1300	42nd St W	na	44.92906458	-93.29654217	Parkland/Golf Course	Prunus serotina (Cherry Black)	Prunus serotina	Cherry Black)	Bareroo	18			2020	April - May
282644	MPRB 2021	1300	42nd St W	na	44.92906268	-93.29656631	Parkland/Golf Course	Prunus serotina (Cherry Black)	Prunus serotina	Cherry Black)	Bareroo	18			2020	April - May
282645	MPRB 2021	1300	42nd St W	na	44.92905509	-93.29660386	Parkland/Golf Course	Prunus serotina (Cherry Black)	Prunus serotina	Cherry Black)	Bareroo	18			2020	April - May
282646	MPRB 2021	1300	42nd St W	na	44.92908072	-93.29659447	Parkland/Golf Course	Prunus serotina (Cherry Black)	Prunus serotina	Cherry Black)	Bareroo	18			2020	April - May
282647	MPRB 2021	5229	6th St N	na	45.05030204	-93.28775184	Street Tree (Boulevard)	Phellodendron amurense 'His Majesty' (Corktree 'His Majesty')	Phellodendron amurense 'His Majesty'	Corktree 'His Majesty')	Contain	1.25			2020	April - May
282649	MPRB 2021	5232	Camden Ave N	na	45.05040444	-93.28888409	Street Tree (Boulevard)	Taxodium distichum (*Baldcypress)	Taxodium distichum	*Baldcypress)	Bareroo	1.5			2020	April - May
282650	MPRB 2021	3837	11th Ave S	na	44.93296605	-93.25864812	Street Tree (Boulevard)	Celtis occidentalis (*Hackberry Common)	Celtis occidentalis	*Hackberry Common)	Contain	1.5			2020	April - May
282651	MPRB 2021	3841	11th Ave S	na	44.93284738	-93.25866019	Street Tree (Boulevard)	Celtis occidentalis (*Hackberry Common)	Celtis occidentalis	*Hackberry Common)	Contain	1.5			2020	April - May
282652	MPRB 2021	4354	Grand Ave S	na	44.92339735	-93.28450395	Street Tree (Boulevard)	Amelanchier x grandiflora 'Autumn Brilliance' (Serviceberry 'Aut	Amelanchier x grandiflora 'Autumn Brilliance'	Serviceberry 'Autumn Bril	Bareroo	1.5			2020	April - May
282653	MPRB 2021	4350	Grand Ave S	na	44.92346952	-93.28450127	Street Tree (Boulevard)	Gymnocladus dioicus 'McKBranched' (Coffeetree Kentucky 'Dec	Gymnocladus dioicus 'McKBranched'	Coffeetree Kentucky 'Dec	Bareroo	1.5			2020	April - May
282654	MPRB 2021	4622	Aldrich Ave N	na	45.03921947	-93.29008474	Street Tree (Boulevard)	Ginkgo biloba 'Autumn Gold' (Ginkgo 'Autumn Gold')	Ginkgo biloba 'Autumn Gold'	Ginkgo 'Autumn Gold')	Bareroo	1.5			2020	April - May
282655	MPRB 2021	4618	Aldrich Ave N	na	45.03911436	-93.29007935	Street Tree (Boulevard)	Ginkgo biloba 'Autumn Gold' (Ginkgo 'Autumn Gold')	Ginkgo biloba 'Autumn Gold'	Ginkgo 'Autumn Gold')	Bareroo	1.5			2020	April - May
282658	MPRB 2021	3246	Nicollet Ave	33rd St W	44.9429868	-93.27812794	Street Tree (Boulevard)	Ginkgo biloba 'The President' (Ginkgo 'Presidential Gold')	Ginkgo biloba 'The President'	Ginkgo 'Presidential Gold	Bareroo	1.5			2020	April - May
282659	MPRB 2021	3246	Nicollet Ave	33rd St W	44.94298395	-93.27852357	Street Tree (Boulevard)	Ginkgo biloba 'The President' (Ginkgo 'Presidential Gold')	Ginkgo biloba 'The President'	Ginkgo 'Presidential Gold	Bareroo	1.5			2020	April - May
282660	MPRB 2021	4455	Pleasant Ave	45th St W	44.92148193	-93.28269659	Street Tree (Boulevard)	Quercus x bimundorum 'Midwest' (Oak 'Prairie Stature')	Quercus x bimundorum 'Midwest'	Oak 'Prairie Stature')	Contain	1.5			2021	April - May
282661	MPRB 2021	4801	38th Ave S	West Minnehaha Pkwy	44.90803901	-93.29310692	Woodland/Natural Area	Crataegus viridis 'Winter King' (Hawthorn 'Winter King')	Crataegus viridis 'Winter King'	Hawthorn 'Winter King')	Bareroo	1.5			2020	April - May
282662	MPRB 2021	2001	Marshall St NE	Grand St NE	45.00748052	-93.27018854	Street Tree (Boulevard)	Gymnocladus dioicus 'Espresso' (Coffeetree Kentucky 'Espresso'	Gymnocladus dioicus 'Espresso'	Coffeetree Kentucky 'Esp	Bareroo	1.5			2020	April - May
282669	MPRB 2021	3101	East Lake Calhoun Pkwy	na	44.9462769	-93.30522011	Street Tree (Boulevard)	Gymnocladus dioicus 'Espresso' (Coffeetree Kentucky 'Espresso'	Gymnocladus dioicus 'Espresso'	Coffeetree Kentucky 'Esp	Bareroo	1.5			2020	April - May
282671	MPRB 2021	5406	34th Ave S	na	44.90519134	-93.22298533	Street Tree (Boulevard)	Quercus ellipsoidalis 'Bailskies' (Oak Northern Pin 'Majestic Skie	Quercus ellipsoidalis 'Bailskies'	Oak Northern Pin 'Majest	Contain	1.5			2020	April - May
282672	MPRB 2022	5406	34th Ave S	na	44.90508291	-93.22299029	Street Tree (Boulevard)	Ginkgo biloba 'The President' (Ginkgo 'Presidential Gold')	Ginkgo biloba 'The President'	Bareroot	1.25	2022 - Planting Spring - Replacement - Other	04/15/2022		April - May
282675	MPRB 2021	5406	34th Ave S	na	44.90498573	-93.22300036	Street Tree (Boulevard)	Quercus ellipsoidalis 'Bailskies' (Oak Northern Pin 'Majestic Skie	Quercus ellipsoidalis 'Bailskies'	Oak Northern Pin 'Majest	Contain	1.5			2020	April - May
282676	MPRB 2022	5401	34th Ave S	na	44.90521617	-93.22278501	Street Tree (Boulevard)	Carpinus caroliniana (Beech Blue - Musclewood)	Carpinus caroliniana	Bareroot	1.5	2022 - Planting Spring - Replacement - Other	04/18/2022		April - May
282677	MPRB 2021	5401	34th Ave S	na	44.9049881	-93.22279683	Street Tree (Boulevard)	Quercus bicolor (*Oak Bicolor - Swamp White)	Quercus bicolor	*Oak Bicolor - Swamp Wh	Bareroo	1.5			2020	April - May
282678	MPRB 2021	5415	34th Ave S	na	44.904674	-93.22280805	Street Tree (Boulevard)	Quercus bicolor (*Oak Bicolor - Swamp White)	Quercus bicolor	*Oak Bicolor - Swamp Wh	Bareroo	1.5			2020	April - May
282679	MPRB 2021	5401	34th Ave S	na	44.90512516	-93.22278623	Street Tree (Boulevard)	Quercus ellipsoidalis 'Bailskies' (Oak Northern Pin 'Majestic Skie	Quercus ellipsoidalis 'Bailskies'	Oak Northern Pin 'Majest	Contain	1.5			2020	April - May
282680	MPRB 2021	5430	34th Ave S	na	44.90408128	-93.222986	Street Tree (Boulevard)	Catalpa spp. (*Catalpa)	Catalpa spp.	*Catalpa)	Contain	1.5			2020	April - May
282681	MPRB 2021	5548	34th Ave S	34th Ave S	44.90197014	-93.22300819	Street Tree (Boulevard)	Quercus ellipsoidalis 'Bailskies' (Oak Northern Pin 'Majestic Skie	Quercus ellipsoidalis 'Bailskies'	Oak Northern Pin 'Majest	Contain	1.5			2020	April - May
282682	MPRB 2021	5553	34th Ave S	na	44.9019969	-93.22283237	Street Tree (Boulevard)	Amelanchier x grandiflora 'Autumn Brilliance' (Serviceberry 'Aut	Amelanchier x grandiflora 'Autumn Brilliance'	Serviceberry 'Autumn Bril	Bareroo	1.5			2020	April - May
282683	MPRB 2021	5541	34th Ave S	na	44.90232597	-93.22284914	Street Tree (Boulevard)	Quercus ellipsoidalis 'Bailskies' (Oak Northern Pin 'Majestic Skie	Quercus ellipsoidalis 'Bailskies'	Oak Northern Pin 'Majest	Contain	1.5			2020	April - May
282684	MPRB 2021	5513	34th Ave S	na	44.90308263	-93.22282995	Street Tree (Boulevard)	Quercus bicolor (*Oak Bicolor - Swamp White)	Quercus bicolor	*Oak Bicolor - Swamp Wh	Bareroo	1.5			2020	April - May
282685	MPRB 2022	5511	34th Ave S	na	44.90318155	-93.22283165	Street Tree (Boulevard)	Celtis occidentalis (*Hackberry Common)	Celtis occidentalis	Container #20	1.5	2022 - Planting Spring - Replacement - Other	04/26/2022		April - May
282686	MPRB 2021	5455	34th Ave S	na	44.90386301	-93.22281951	Street Tree (Boulevard)	Quercus bicolor (*Oak Bicolor - Swamp White)	Quercus bicolor	*Oak Bicolor - Swamp Wh	Bareroo	1.5			2020	April - May
282687	MPRB 2022	5455	34th Ave S	na	44.90380067	-93.22282034	Street Tree (Boulevard)	Celtis occidentalis (*Hackberry Common)	Celtis occidentalis	Container #20	1.5	2022 - Planting Spring - Replacement - Other	04/26/2022		April - May
282688	MPRB 2021	3401	Boardman St	34th Ave S	44.90406507	-93.22281378	Street Tree (Boulevard)	Quercus bicolor (*Oak Bicolor - Swamp White)	Quercus bicolor	*Oak Bicolor - Swamp Wh	Bareroo	1.5			2020	April - May
282689	MPRB 2022	5722	34th Ave S	na	44.89934938	-93.22303949	Street Tree (Boulevard)	Quercus ellipsoidalis 'Bailskies' (Oak Northern Pin 'Majestic Skie	Quercus ellipsoidalis 'Bailskies'	Container #20	1.5	2022 - Planting Spring - Replacement - Other	04/18/2022		April - May
282690	MPRB 2021	5707	34th Ave S	na	44.89970708	-93.22285601	Street Tree (Boulevard)	Quercus bicolor (*Oak Bicolor - Swamp White)	Quercus bicolor	*Oak Bicolor - Swamp Wh	Bareroo	1.5			2020	April - May
282691	MPRB 2021	5707	34th Ave S	na	44.89981274	-93.22286646	Street Tree (Boulevard)	Quercus ellipsoidalis 'Bailskies' (Oak Northern Pin 'Majestic Skie	Quercus ellipsoidalis 'Bailskies'	Oak Northern Pin 'Majest	Contain	1.5			2020	April - May
282693	MPRB 2021	5645	34th Ave S	na	44.90028506	-93.22285604	Street Tree (Boulevard)	Quercus ellipsoidalis 'Bailskies' (Oak Northern Pin 'Majestic Skie	Quercus ellipsoidalis 'Bailskies'	Oak Northern Pin 'Majest	Contain	1.5			2020	April - May
282694	MPRB 2021	5637	34th Ave S	na	44.90056298	-93.22285233	Street Tree (Boulevard)	Quercus ellipsoidalis 'Bailskies' (Oak Northern Pin 'Majestic Skie	Quercus ellipsoidalis 'Bailskies'	Oak Northern Pin 'Majest	Contain	1.5			2020	April - May
282695	MPRB 2022	5633	34th Ave S	na	44.90075932	-93.22286093	Street Tree (Boulevard)	Cladrastis kentukea (Yellowwood American)	Cladrastis kentukea	Bareroot	1.5	2022 - Planting Spring - Replacement - Other	04/14/2022		April - May
282696	MPRB 2021	5621	34th Ave S	na	44.90103883	-93.2228499	Street Tree (Boulevard)	Quercus bicolor (*Oak Bicolor - Swamp White)	Quercus bicolor	*Oak Bicolor - Swamp Wh	Bareroo	1.5			2020	April - May
282697	MPRB 2021	5600	34th Ave S	na	44.90164505	-93.22300656	Street Tree (Boulevard)	Quercus ellipsoidalis 'Bailskies' (Oak Northern Pin 'Majestic Skie	Quercus ellipsoidalis 'Bailskies'	Oak Northern Pin 'Majest	Contain	1.5			2020	April - May
282698	MPRB 2021	5600	34th Ave S	na	44.90154141	-93.22300794	Street Tree (Boulevard)	Quercus bicolor (*Oak Bicolor - Swamp White)	Quercus bicolor	*Oak Bicolor - Swamp Wh	Bareroo	1.5			2020	April - May
282699	MPRB 2021	5616	34th Ave S	na	44.90115329	-93.22302082	Street Tree (Boulevard)	Quercus ellipsoidalis 'Bailskies' (Oak Northern Pin 'Majestic Skie	Quercus ellipsoidalis 'Bailskies'	Oak Northern Pin 'Majest	Contain	1.5			2020	April - May
282700	MPRB 2021	3600	Hennepin Ave	William Berry Pkwy	44.93122543	-93.30895543	Parkland/Golf Course	Ostrya virginiana (*Ironwood)	Ostrya virginiana	*Ironwood)	Bareroo	18			2020	April - May
282701	MPRB 2021	3600	Hennepin Ave	William Berry Pkwy	44.93124631	-93.30903992	Parkland/Golf Course	Ulmus americana 'New Harmony' (Elm American 'New Harmony'	Ulmus americana 'New Harmony'	Elm American 'New Harm	Bareroo	18			2020	April - May
282702	MPRB 2021	3600	Hennepin Ave	William Berry Pkwy	44.93120074	-93.30896482	Parkland/Golf Course	Ostrya virginiana (*Ironwood)	Ostrya virginiana	*Ironwood)	Bareroo	18			2020	April - May
282703	MPRB 2021	3600	Hennepin Ave	William Berry Pkwy	44.93111434	-93.30913246	Parkland/Golf Course	Ulmus americana 'New Harmony' (Elm American 'New Harmony'	Ulmus americana 'New Harmony'	Elm American 'New Harm	Bareroo	18			2020	April - May
282704	MPRB 2021	3600	Hennepin Ave	William Berry Pkwy	44.93105358	-93.30911435	Parkland/Golf Course	Ulmus americana 'New Harmony' (Elm American 'New Harmony'	Ulmus americana 'New Harmony'	Elm American 'New Harm	Bareroo	18			2020	April - May
282705	MPRB 2021	3600	Hennepin Ave	William Berry Pkwy	44.93108301	-93.30901913	Parkland/Golf Course	Ulmus americana 'New Harmony' (Elm American 'New Harmony'	Ulmus americana 'New Harmony'	Elm American 'New Harm	Bareroo	18			2020	April - May
282707	MPRB 2022	1831	Nicollet Ave	19th St E	44.96401797	-93.27746639	Street Tree (Boulevard)	Quercus bicolor (*Oak Bicolor - Swamp White)	Quercus bicolor	Bareroot	1.5	2022 - Planting Spring - Replacement - Other	04/27/2022		April - May
282708	MPRB 2021	3555	Fremont Ave S	na	44.93785387	-93.29575775	Street Tree (Boulevard)	Carpinus caroliniana (Beech Blue - Musclewood)	Carpinus caroliniana	Beech Blue - Musclewooc	Bareroo	1.5			2020	April - May
282709	MPRB 2021	3356	36th Ave S	34th St E	44.94147399	-93.22079434	Street Tree (Boulevard)	Quercus bicolor (*Oak Bicolor - Swamp White)	Quercus bicolor	*Oak Bicolor - Swamp Wh	Bareroo	1.5			2020	April - May
282710	MPRB 2021	3146	West Lake Calhoun Pkwy	East Lake Calhoun Pkwy	44.94000957	-93.30397465	Parkland/Golf Course	Pinus strobus (Pine Eastern White)	Pinus strobus	Pine Eastern White)	*..na	0			2019	April - May
282711	MPRB 2021	2746	Pleasant Ave	na	44.95216393	-93.28307444	Street Tree (Boulevard)	Gymnocladus dioicus 'Espresso' (Coffeetree Kentucky 'Espresso'	Gymnocladus dioicus 'Espresso'	Coffeetree Kentucky 'Esp	Bareroo	1.5			2020	April - May
282712	MPRB 2021	1430	East River Pkwy	na	44.96284839	-93.21845108	Parkland/Golf Course	Quercus macrocarpa (*Oak Bur)	Quercus macrocarpa	*Oak Bur)	*..na	0			2019	April - May
282713	MPRB 2021	4401	West River Pkwy S	West River Pkwy S	44.93744506	-93.20487374	Woodland/Natural Area	Quercus bicolor (*Oak Bicolor - Swamp White)	Quercus bicolor	*Oak Bicolor - Swamp Wh	Bareroo	18			2020	April - May
282714	MPRB 2021	3501	Garfield Ave	35th St W	44.93945583	-93.28633943	Street Tree (Boulevard)	Ginkgo biloba 'The President' (Ginkgo 'Presidential Gold')	Ginkgo biloba 'The President'	Ginkgo 'Presidential Gold	Bareroo	1.5			2020	April - May
282715	MPRB 2021	3500	Harriet Ave	35th St W	44.93945203	-93.28596661	Street Tree (Boulevard)	Maackia amurensis 'JFS-Schichtel1' (Maackia 'MaacNificent')	Maackia amurensis 'JFS-Schichtel1'	Maackia 'MaacNificent')	Bareroo	1.5			2020	April - May

282716	MPRB 2021	3501	Harriet Ave	35th St W	44.9394492	-93.28532018	Street Tree (Boulevard)	Gleditsia triacanthos var. inermis 'Harve' (Honeylocust Common	Gleditsia triacanthos var. inermis 'Harve'	Honeylocust Common Th	Bareroo	1.5			2020	April - May
282719	MPRB 2021	4242	Harriet Ave	na	44.92542261	-93.28577677	Street Tree (Boulevard)	Quercus x bimundorum 'Midwest' (Oak 'Prairie Stature')	Quercus x bimundorum 'Midwest'	Oak 'Prairie Stature')	Contain	1.5			2020	April - May
282724	MPRB 2021	2426	Blaisdell Ave	na	44.9581613	-93.27970968	Street Tree (Boulevard)	Catalpa speciosa (Catalpa Northern)	Catalpa speciosa	Catalpa Northern)	Bareroo	1.5			2020	April - May
282725	MPRB 2021	25	25th St E	na	44.95727188	-93.27688408	Street Tree (Boulevard)	Larix laricina (Tamarack)	Larix laricina	Tamarack)	Bareroo	1.5			2020	April - May
282726	MPRB 2022	139	27th St E	na	44.95369231	-93.27458004	Street Tree (Boulevard)	Maackia amurensis 'JFS-Schichtel1' (Maackia 'MaacNificent')	Maackia amurensis 'JFS-Schichtel1'	Bareroot	1.25	2022 - Planting Spring - Replacement - Other	04/22/2022		April - May
282728	MPRB 2021	3600	Hennepin Ave	na	44.93371464	-93.30903104	Parkland/Golf Course	Quercus macrocarpa 'JFS-KW3' (Oak Bur 'Urban Pinnacle')	Quercus macrocarpa 'JFS-KW3'	Oak Bur 'Urban Pinnacle')	Bareroo	1.5			2019	April - May
282753	MPRB 2021	5640	34th Ave S	na	44.9005975	-93.22302669	Street Tree (Boulevard)	Quercus bicolor (*Oak Bicolor - Swamp White)	Quercus bicolor	*Oak Bicolor - Swamp Wh	Bareroo	1.5			2020	April - May
282754	MPRB 2021	5660	34th Ave S	na	44.90025073	-93.22302223	Street Tree (Boulevard)	Quercus bicolor (*Oak Bicolor - Swamp White)	Quercus bicolor	*Oak Bicolor - Swamp Wh	Bareroo	1.5			2020	April - May
282755	MPRB 2021	5736	34th Ave S	na	44.89878653	-93.22306606	Street Tree (Boulevard)	Quercus bicolor (*Oak Bicolor - Swamp White)	Quercus bicolor	*Oak Bicolor - Swamp Wh	Bareroo	1.5			2020	April - May
282756	MPRB 2021	5712	34th Ave S	na	44.89965275	-93.22303499	Street Tree (Boulevard)	Quercus bicolor (*Oak Bicolor - Swamp White)	Quercus bicolor	*Oak Bicolor - Swamp Wh	Bareroo	1.5			2020	April - May
282757	MPRB 2021	5700	34th Ave S	na	44.89976785	-93.22303345	Street Tree (Boulevard)	Quercus bicolor (*Oak Bicolor - Swamp White)	Quercus bicolor	*Oak Bicolor - Swamp Wh	Bareroo	1.5			2020	April - May
282759	MPRB 2021	5628	34th Ave S	na	44.90085618	-93.22304577	Street Tree (Boulevard)	Quercus ellipsoidalis 'Bailskies' (Oak Northern Pin 'Majestic Skie	Quercus ellipsoidalis 'Bailskies'	Oak Northern Pin 'Majest	Contain	1.5			2020	April - May
282761	MPRB 2021	4552	Pleasant Ave	46th St W	44.91967129	-93.28371415	Street Tree (Boulevard)	Prunus maackii (Chokecherry Amur)	Prunus maackii	Chokecherry Amur)	Bareroo	1.5			2020	April - May
282762	MPRB 2021	4209	29th Ave S	na	44.92652931	-93.2307796	Street Tree (Boulevard)	Quercus bicolor (*Oak Bicolor - Swamp White)	Quercus bicolor	*Oak Bicolor - Swamp Wh	Contain	1.5			2020	April - May
282763	MPRB 2021	3500	East Minnehaha Pkwy	East Minnehaha Pkwy	44.9164925	-93.22139597	Street Tree (Boulevard)	Cladrastis kentukea (Yellowwood American)	Cladrastis kentukea	Yellowwood American)	Bareroo	1.5			2020	April - May
282765	MPRB 2021	3220	Nicollet Ave	na	44.94382171	-93.27801389	Street Tree (Boulevard)	Ginkgo biloba 'The President' (Ginkgo 'Presidential Gold')	Ginkgo biloba 'The President'	Ginkgo 'Presidential Gold	Bareroo	1.5			2021	April - May
282768	MPRB 2021	4801	South Minnehaha Park Dr	*na	44.91542981	-93.20905408	Parkland/Golf Course	Quercus alba (*Oak White)	Quercus alba	*Oak White)	Bareroo	18			2020	April - May
282769	MPRB 2021	3100	Hennepin Ave	na	44.94626589	-93.29837572	Street Tree (Boulevard)	Maackia amurensis 'Summertime' (Maackia Amur 'Summertime'	Maackia amurensis 'Summertime'	Maackia Amur 'Summerti	Bareroo	1.5			2020	April - May
282770	MPRB 2021	419	Washington Ave N	5th Ave N	44.98535151	-93.27575931	Street Tree (Boulevard)	Gleditsia triacanthos var. inermis 'Shademaster' (Honeylocust Co	Gleditsia triacanthos var. inermis 'Shademaster'	Honeylocust Common Th	Bareroo	1.5			2020	April - May
282771	MPRB 2021	419	Washington Ave N	5th Ave N	44.98539135	-93.27570164	Street Tree (Boulevard)	Gleditsia triacanthos var. inermis 'Shademaster' (Honeylocust Co	Gleditsia triacanthos var. inermis 'Shademaster'	Honeylocust Common Th	Bareroo	1.5			2020	April - May
282772	MPRB 2021	419	Washington Ave N	5th Ave N	44.98543687	-93.27564597	Street Tree (Boulevard)	Gleditsia triacanthos var. inermis 'Shademaster' (Honeylocust Co	Gleditsia triacanthos var. inermis 'Shademaster'	Honeylocust Common Th	Bareroo	1.5			2020	April - May
282773	MPRB 2021	419	Washington Ave N	5th Ave N	44.98546912	-93.27559233	Street Tree (Boulevard)	Amelanchier x grandiflora 'Autumn Brilliance' (Serviceberry 'Aut	Amelanchier x grandiflora 'Autumn Brilliance'	Serviceberry 'Autumn Bril	Bareroo	1.5			2020	April - May
282774	MPRB 2021	419	Washington Ave N	5th Ave N	44.98550327	-93.27554405	Street Tree (Boulevard)	Amelanchier x grandiflora 'Autumn Brilliance' (Serviceberry 'Aut	Amelanchier x grandiflora 'Autumn Brilliance'	Serviceberry 'Autumn Bril	Bareroo	1.5			2020	April - May
282775	MPRB 2021	500	3rd St N	3rd St N	44.98550963	-93.27606012	Street Tree (Boulevard)	Quercus bicolor (*Oak Bicolor - Swamp White)	Quercus bicolor	*Oak Bicolor - Swamp Wh	Bareroo	1.5			2020	April - May
282776	MPRB 2021	500	3rd St N	3rd St N	44.98554757	-93.27611376	Street Tree (Boulevard)	Quercus bicolor (*Oak Bicolor - Swamp White)	Quercus bicolor	*Oak Bicolor - Swamp Wh	Bareroo	1.5			2020	April - May
282777	MPRB 2021	500	3rd St N	3rd St N	44.98544513	-93.27597697	Street Tree (Boulevard)	Gymnocladus dioicus 'Espresso' (Coffeetree Kentucky 'Espresso'	Gymnocladus dioicus 'Espresso'	Coffeetree Kentucky 'Esp	Bareroo	1.5			2020	April - May
282778	MPRB 2021	500	3rd St N	3rd St N	44.98547643	-93.27602525	Street Tree (Boulevard)	Gymnocladus dioicus 'Espresso' (Coffeetree Kentucky 'Espresso'	Gymnocladus dioicus 'Espresso'	Coffeetree Kentucky 'Esp	Bareroo	1.5			2020	April - May
282780	MPRB 2021	514	3rd St N	3rd St N	44.98566692	-93.27629667	Street Tree (Boulevard)	Quercus macrocarpa 'JFS-KW3' (Oak Bur 'Urban Pinnacle')	Quercus macrocarpa 'JFS-KW3'	Oak Bur 'Urban Pinnacle')	Contain	1.5			2020	April - May
282781	MPRB 2021	514	3rd St N	3rd St N	44.98568684	-93.27632618	Street Tree (Boulevard)	Quercus macrocarpa 'JFS-KW3' (Oak Bur 'Urban Pinnacle')	Quercus macrocarpa 'JFS-KW3'	Oak Bur 'Urban Pinnacle')	Contain	1.5			2020	April - May
282782	MPRB 2021	514	3rd St N	3rd St N	44.98571529	-93.27636641	Street Tree (Boulevard)	Ginkgo biloba 'JFS-UGA2' (Ginkgo 'Golden Colonnade')	Ginkgo biloba 'JFS-UGA2'	Ginkgo 'Golden Colonnad	Bareroo	1.5			2020	April - May
282783	MPRB 2021	514	3rd St N	3rd St N	44.9857447	-93.27640262	Street Tree (Boulevard)	Ginkgo biloba 'Goldspire' (Ginkgo 'Goldspire')	Ginkgo biloba 'Goldspire'	Ginkgo 'Goldspire')	Bareroo	1.5			2020	April - May
282784	MPRB 2021	514	3rd St N	3rd St N	44.98577979	-93.27644822	Street Tree (Boulevard)	Ginkgo biloba 'Goldspire' (Ginkgo 'Goldspire')	Ginkgo biloba 'Goldspire'	Ginkgo 'Goldspire')	Bareroo	1.5			2020	April - May
282785	MPRB 2021	514	3rd St N	3rd St N	44.98581394	-93.27649516	Street Tree (Boulevard)	Tilia americana 'McKSentry' (Linden American 'American Sentry'	Tilia americana 'McKSentry'	Linden American 'Americ	Bareroo	1.5			2020	April - May
282786	MPRB 2021	514	3rd St N	3rd St N	44.98584619	-93.27653673	Street Tree (Boulevard)	Tilia americana 'McKSentry' (Linden American 'American Sentry'	Tilia americana 'McKSentry'	Linden American 'Americ	Bareroo	1.5			2020	April - May
282787	MPRB 2021	530	3rd St N	3rd St N	44.98598088	-93.27674661	Street Tree (Boulevard)	Cladrastis kentukea (Yellowwood American)	Cladrastis kentukea	Yellowwood American)	Bareroo	1.5			2020	April - May
282788	MPRB 2021	4401	West River Pkwy	*na	44.91767279	-93.20647715	Woodland/Natural Area	Ulmus americana 'New Harmony' (Elm American 'New Harmony'	Ulmus americana 'New Harmony'	Elm American 'New Harm	Bareroo	18			2020	April - May
282789	MPRB 2021	4401	West River Pkwy	*na	44.91770697	-93.20647849	Woodland/Natural Area	Ulmus americana 'New Harmony' (Elm American 'New Harmony'	Ulmus americana 'New Harmony'	Elm American 'New Harm	Bareroo	18			2020	April - May
282790	MPRB 2021	4401	West River Pkwy	*na	44.91760821	-93.20646105	Woodland/Natural Area	Ulmus americana 'New Harmony' (Elm American 'New Harmony'	Ulmus americana 'New Harmony'	Elm American 'New Harm	Bareroo	18			2020	April - May
282791	MPRB 2021	4401	West River Pkwy	*na	44.91739643	-93.20638059	Woodland/Natural Area	Ulmus americana 'New Harmony' (Elm American 'New Harmony'	Ulmus americana 'New Harmony'	Elm American 'New Harm	Bareroo	18			2020	April - May
282792	MPRB 2021	4401	West River Pkwy	*na	44.91748	-93.20640339	Woodland/Natural Area	Ulmus americana 'New Harmony' (Elm American 'New Harmony'	Ulmus americana 'New Harmony'	Elm American 'New Harm	Bareroo	18			2020	April - May
282793	MPRB 2021	4401	West River Pkwy	*na	44.91730052	-93.20639132	Woodland/Natural Area	Ulmus americana 'New Harmony' (Elm American 'New Harmony'	Ulmus americana 'New Harmony'	Elm American 'New Harm	Bareroo	18			2020	April - May
282794	MPRB 2021	5100	Vincent Ave N	51st Ave N	45.04765761	-93.31658263	Street Tree (Boulevard)	Prunus maackii (Chokecherry Amur)	Prunus maackii	Chokecherry Amur)	Bareroo	1.5			2020	April - May
282802	MPRB 2022	918	3rd St N	3rd St N	44.98934393	-93.28146881	Street Tree (Boulevard)	Gymnocladus dioicus 'Espresso' (Coffeetree Kentucky 'Espresso'	Gymnocladus dioicus 'Espresso'	Bareroot	1.5	2022 - Planting Spring - Volunteer Event	05/02/2022		April - May
282803	MPRB 2022	918	3rd St N	3rd St N	44.98930409	-93.28141114	Street Tree (Boulevard)	Gymnocladus dioicus 'Espresso' (Coffeetree Kentucky 'Espresso'	Gymnocladus dioicus 'Espresso'	Bareroot	1.5	2022 - Planting Spring - Volunteer Event	05/02/2022		April - May
282804	MPRB 2021	918	3rd St N	3rd St N	44.98926521	-93.28134543	Street Tree (Boulevard)	Gymnocladus dioicus 'Espresso' (Coffeetree Kentucky 'Espresso'	Gymnocladus dioicus 'Espresso'	Coffeetree Kentucky 'Esp	Bareroo	1.5			2020	April - May
282805	MPRB 2021	901	3rd St N	3rd St N	44.98927184	-93.28164181	Street Tree (Boulevard)	Malus 'Royal Raindrops' (Crabapple 'Royal Raindrops')	Malus 'Royal Raindrops'	Crabapple 'Royal Raindro	Bareroo	1.5			2020	April - May
282806	MPRB 2021	901	3rd St N	3rd St N	44.98923391	-93.28158951	Street Tree (Boulevard)	Malus 'Royal Raindrops' (Crabapple 'Royal Raindrops')	Malus 'Royal Raindrops'	Crabapple 'Royal Raindro	Bareroo	1.5			2020	April - May
282807	MPRB 2021	901	3rd St N	3rd St N	44.98919312	-93.28153452	Street Tree (Boulevard)	Malus 'Royal Raindrops' (Crabapple 'Royal Raindrops')	Malus 'Royal Raindrops'	Crabapple 'Royal Raindro	Bareroo	1.5			2020	April - May
282808	MPRB 2022	901	3rd St N	3rd St N	44.98915328	-93.28148356	Street Tree (Boulevard)	Amelanchier x grandiflora 'Autumn Brilliance' (Serviceberry 'Aut	Amelanchier x grandiflora 'Autumn Brilliance'	Bareroot	1.5	2022 - Planting Spring - Volunteer Event	05/02/2022		April - May
282809	MPRB 2021	901	3rd St N	3rd St N	44.98911629	-93.28142858	Street Tree (Boulevard)	Crataegus crus-galli var. inermis (Hawthorn Thornless Cockspur)	Crataegus crus-galli var. inermis	Hawthorn Thornless Cock	Bareroo	1.5			2020	April - May
282810	MPRB 2021	901	3rd St N	3rd St N	44.98907645	-93.28138163	Street Tree (Boulevard)	Crataegus crus-galli (Hawthorn Cockspur)	Crataegus crus-galli	Hawthorn Cockspur)	Bareroo	1.5			2020	April - May
282811	MPRB 2021	901	3rd St N	3rd St N	44.9890442	-93.28133066	Street Tree (Boulevard)	Prunus virginiana 'Schubert' (Chokecherry 'Canada Red')	Prunus virginiana 'Schubert'	Chokecherry 'Canada Red	Bareroo	1.5			2020	April - May
282812	MPRB 2021	901	3rd St N	3rd St N	44.98900816	-93.28127702	Street Tree (Boulevard)	Prunus virginiana 'Schubert' (Chokecherry 'Canada Red')	Prunus virginiana 'Schubert'	Chokecherry 'Canada Red	Bareroo	1.5			2020	April - May
282813	MPRB 2021	901	3rd St N	3rd St N	44.98896643	-93.28121801	Street Tree (Boulevard)	Amelanchier x grandiflora 'Autumn Brilliance' (Serviceberry 'Aut	Amelanchier x grandiflora 'Autumn Brilliance'	Serviceberry 'Autumn Bril	Bareroo	1.5			2020	April - May
282814	MPRB 2021	901	3rd St N	3rd St N	44.98891711	-93.28114559	Street Tree (Boulevard)	Amelanchier x grandiflora 'Autumn Brilliance' (Serviceberry 'Aut	Amelanchier x grandiflora 'Autumn Brilliance'	Serviceberry 'Autumn Bril	Bareroo	1.5			2020	April - May
282815	MPRB 2021	901	3rd St N	3rd St N	44.98886115	-93.28106781	Street Tree (Boulevard)	Amelanchier x grandiflora 'Autumn Brilliance' (Serviceberry 'Aut	Amelanchier x grandiflora 'Autumn Brilliance'	Serviceberry 'Autumn Bril	Bareroo	1.5			2020	April - May
282816	MPRB 2021	901	3rd St N	3rd St N	44.98870133	-93.28083513	Street Tree (Boulevard)	Maackia amurensis 'JFS-Schichtel1' (Maackia 'MaacNificent')	Maackia amurensis 'JFS-Schichtel1'	Maackia 'MaacNificent')	Bareroo	1.5			2020	April - May
282817	MPRB 2021	901	3rd St N	3rd St N	44.98866813	-93.28078685	Street Tree (Boulevard)	Maackia amurensis 'JFS-Schichtel1' (Maackia 'MaacNificent')	Maackia amurensis 'JFS-Schichtel1'	Maackia 'MaacNificent')	Bareroo	1.5			2021	April - May
282818	MPRB 2021	901	3rd St N	3rd St N	44.98863019	-93.28073588	Street Tree (Boulevard)	Maackia amurensis 'JFS-Schichtel1' (Maackia 'MaacNificent')	Maackia amurensis 'JFS-Schichtel1'	Maackia 'MaacNificent')	Bareroo	1.5			2020	April - May
282819	MPRB 2021	901	3rd St N	3rd St N	44.98859225	-93.2806809	Street Tree (Boulevard)	Malus 'Spring Snow' (Crabapple 'Spring Snow')	Malus 'Spring Snow'	Crabapple 'Spring Snow')	Bareroo	1.5			2020	April - May
282820	MPRB 2021	901	3rd St N	3rd St N	44.98855621	-93.28062725	Street Tree (Boulevard)	Malus 'Spring Snow' (Crabapple 'Spring Snow')	Malus 'Spring Snow'	Crabapple 'Spring Snow')	Bareroo	1.5			2020	April - May
282821	MPRB 2021	901	3rd St N	3rd St N	44.98851258	-93.28057629	Street Tree (Boulevard)	Malus 'Spring Snow' (Crabapple 'Spring Snow')	Malus 'Spring Snow'	Crabapple 'Spring Snow')	Bareroo	1.5			2020	April - May
282822	MPRB 2021	901	3rd St N	3rd St N	44.98843433	-93.28046699	Street Tree (Boulevard)	Prunus maackii (Chokecherry Amur)	Prunus maackii	Chokecherry Amur)	Bareroo	1.5			2020	April - May
282823	MPRB 2021	901	3rd St N	3rd St N	44.98839733	-93.28041201	Street Tree (Boulevard)	Prunus maackii (Chokecherry Amur)	Prunus maackii	Chokecherry Amur)	Bareroo	1.5			2021	April - May
282825	MPRB 2021	901	3rd St N	3rd St N	44.98831197	-93.28029533	Street Tree (Boulevard)	Carpinus caroliniana (Beech Blue - Musclewood)	Carpinus caroliniana	Beech Blue - Musclewooc	Bareroo	1.5			2020	April - May
282826	MPRB 2021	901	3rd St N	3rd St N	44.98827593	-93.28024303	Street Tree (Boulevard)	Carpinus caroliniana (Beech Blue - Musclewood)	Carpinus caroliniana	Beech Blue - Musclewooc	Bareroo	1.5			2020	April - May
282827	MPRB 2021	901	3rd St N	3rd St N	44.98823704	-93.28019341	Street Tree (Boulevard)	Carpinus caroliniana (Beech Blue - Musclewood)	Carpinus caroliniana	Beech Blue - Musclewooc	Bareroo	1.5			2020	April - May
282833	MPRB 2021	901	3rd St N	3rd St N	44.98821199	-93.2801474	Street Tree (Boulevard)	Ostrya virginiana 'JFS-KW5' (Hophornbeam 'Autumn Treasure')	Ostrya virginiana 'JFS-KW5'	Hophornbeam 'Autumn T	Contain	1.5			2020	April - May
282834	MPRB 2021	901	3rd St N	3rd St N	44.9881712	-93.28009778	Street Tree (Boulevard)	Ostrya virginiana 'JFS-KW5' (Hophornbeam 'Autumn Treasure')	Ostrya virginiana 'JFS-KW5'	Hophornbeam 'Autumn T	Contain	1.5			2020	April - May
282835	MPRB 2021	700	3rd St N	7th Ave N	44.98677354	-93.27769461	Street Tree (Boulevard)	Celtis occidentalis (*Hackberry Common)	Celtis occidentalis	*Hackberry Common)	Contain	1.5			2020	April - May
282836	MPRB 2021	700	3rd St N	7th Ave N	44.98681148	-93.27764767	Street Tree (Boulevard)	Celtis occidentalis (*Hackberry Common)	Celtis occidentalis	*Hackberry Common)	Contain	1.5			2020	April - May
282842	MPRB 2021	608	3rd St N	3rd St N	44.98659525	-93.27764817	Street Tree (Boulevard)	Phellodendron amurense 'His Majesty' (Corktree 'His Majesty')	Phellodendron amurense 'His Majesty'	Corktree 'His Majesty')	Bareroo	1.5			2020	April - May
282843	MPRB 2021	608	3rd St N	3rd St N	44.98655351	-93.27758648	Street Tree (Boulevard)	Phellodendron amurense 'His Majesty' (Corktree 'His Majesty')	Phellodendron amurense 'His Majesty'	Corktree 'His Majesty')	Bareroo	1.5			2020	April - May
282844	MPRB 2022	608	3rd St N	3rd St N	44.98651652	-93.27752613	Street Tree (Boulevard)	Cladrastis kentukea (Yellowwood American)	Cladrastis kentukea	Bareroot	1.5	2022 - Planting Spring - Volunteer Event	04/29/2022		April - May
282845	MPRB 2021	608	3rd St N	3rd St N	44.98641882	-93.27737727	Street Tree (Boulevard)	Aesculus x 'Homestead' (Buckeye 'Homestead')	Aesculus x 'Homestead'	Buckeye 'Homestead')	Bareroo	1.5			2020	April - May
282846	MPRB 2021	608	3rd St N	3rd St N	44.9863363	-93.27727534	Street Tree (Boulevard)	Aesculus x 'Homestead' (Buckeye 'Homestead')	Aesculus x 'Homestead'	Buckeye 'Homestead')	Bareroo	1.5			2021	April - May
282847	MPRB 2022	608	3rd St N	3rd St N	44.98630026	-93.27722572	Street Tree (Boulevard)	Betula nigra (Birch River)	Betula nigra	Bareroot	1.5	2022 - Planting Spring - Volunteer Event	4/29/2022		April - May
282848	MPRB 2021	608	3rd St N	3rd St N	44.98626137	-93.27716672	Street Tree (Boulevard)	Betula nigra (Birch River)	Betula nigra	Birch River)	Bareroo	1.5			2020	April - May
282849	MPRB 2021	608	3rd St N	3rd St N	44.98621774	-93.27711173	Street Tree (Boulevard)	Betula nigra (Birch River)	Betula nigra	Birch River)	Bareroo	1.5			2020	April - May
282850	MPRB 2021	4401	West River Pkwy	*na	44.91729506	-93.20401015	Woodland/Natural Area	Tilia americana (*Linden American - Basswood)	Tilia americana	*Linden American - Bassv	Bareroo	18			2020	April - May
282851	MPRB 2021	4401	West River Pkwy	*na	44.91722383	-93.20383446	Woodland/Natural Area	Tilia americana (*Linden American - Basswood)	Tilia americana	*Linden American - Bassv	Bareroo	18			2020	April - May
282852	MPRB 2021	4401	West River Pkwy	*na	44.91717635	-93.20381435	Woodland/Natural Area	Tilia americana (*Linden American - Basswood)	Tilia americana	*Linden American - Bassv	Bareroo	18			2020	April - May
282853	MPRB 2021	4401	West River Pkwy	*na	44.91701395	-93.20379155	Woodland/Natural Area	Tilia americana (*Linden American - Basswood)	Tilia americana	*Linden American - Bassv	Bareroo	18			2020	April - May
282854	MPRB 2021	4401	West River Pkwy	*na	44.9168848	-93.2037607	Woodland/Natural Area	Tilia americana (*Linden American - Basswood)	Tilia americana	*Linden American - Bassv	Bareroo	18			2020	April - May
282855	MPRB 2021	300	6th Ave N	3rd St N	44.98614328	-93.27725255	Street Tree (Boulevard)	Corylus colurna (Filbert Turkish)	Corylus colurna	Filbert Turkish)	Bareroo	1.5			2020	April - May
282858	MPRB 2022	300	6th Ave N	3rd St N	44.98617078	-93.27730351	Street Tree (Boulevard)	Corylus colurna (Filbert Turkish)	Corylus colurna	Bareroot	1.5	2022 - Planting Spring - Volunteer Event	4/29/2022		April - May
282859	MPRB 2022	300	6th Ave N	3rd St N	44.98621631	-93.27735581	Street Tree (Boulevard)	Corylus colurna (Filbert Turkish)	Corylus colurna	Bareroot	1.5	2022 - Planting Spring - Volunteer Event	4/29/2022		April - May
282860	MPRB 2022	615	3rd St N	3rd St N	44.98635764	-93.27755295	Street Tree (Boulevard)	Tilia americana 'Boulevard' (Linden American 'Boulevard')	Tilia americana 'Boulevard'	Container #20	1.5	2022 - Planting Spring - Volunteer Event	4/29/2022		April - May
282861	MPRB 2021	615	3rd St N	3rd St N	44.98642025	-93.27765219	Street Tree (Boulevard)	Tilia americana 'Boulevard' (Linden American 'Boulevard')	Tilia americana 'Boulevard'	Linden American 'Boulev	Bareroo	1.5			2020	April - May
282862	MPRB 2021	615	3rd St N	3rd St N	44.98639653	-93.27760526	Street Tree (Boulevard)	Gymnocladus dioicus 'Espresso' (Coffeetree Kentucky 'Espresso'	Gymnocladus dioicus 'Espresso'	Coffeetree Kentucky 'Esp	Bareroo	1.5			2021	April - May
282863	MPRB 2021	615	3rd St N	3rd St N	44.98645914	-93.27770316	Street Tree (Boulevard)	Gymnocladus dioicus 'Espresso' (Coffeetree Kentucky 'Espresso'	Gymnocladus dioicus 'Espresso'	Coffeetree Kentucky 'Esp	Bareroo	1.5			2020	April - May
282864	MPRB 2021	615	3rd St N	3rd St N	44.98649518	-93.27775412	Street Tree (Boulevard)	Gymnocladus dioicus 'Espresso' (Coffeetree Kentucky 'Espresso'	Gymnocladus dioicus 'Espresso'	Coffeetree Kentucky 'Esp	Bareroo	1.5			2021	April - May
282865	MPRB 2021	505	3rd St N	3rd St N	44.98536073	-93.27617027	Street Tree (Boulevard)	Syringa reticulata 'Ivory Silk' (Lilac Japanese Tree 'Ivory Silk')	Syringa reticulata 'Ivory Silk'	Lilac Japanese Tree 'Ivory	Bareroo	1.5			2020	April - May
282866	MPRB 2021	505	3rd St N	3rd St N	44.98539393	-93.27621855	Street Tree (Boulevard)	Syringa reticulata 'Ivory Silk' (Lilac Japanese Tree 'Ivory Silk')	Syringa reticulata 'Ivory Silk'	Lilac Japanese Tree 'Ivory	Bareroo	1.5			2020	April - May
282867	MPRB 2021	505	3rd St N	3rd St N	44.985448	-93.27629366	Street Tree (Boulevard)	Maackia amurensis 'JFS-Schichtel1' (Maackia 'MaacNificent')	Maackia amurensis 'JFS-Schichtel1'	Maackia 'MaacNificent')	Bareroo	1.5			2020	April - May
282868	MPRB 2021	505	3rd St N	3rd St N	44.98549353	-93.27636339	Street Tree (Boulevard)	Maackia amurensis 'JFS-Schichtel1' (Maackia 'MaacNificent')	Maackia amurensis 'JFS-Schichtel1'	Maackia 'MaacNificent')	Bareroo	1.5			2020	April - May
282869	MPRB 2021	505	3rd St N	3rd St N	44.98554664	-93.27643179	Street Tree (Boulevard)	Maackia amurensis 'JFS-Schichtel1' (Maackia 'MaacNificent')	Maackia amurensis 'JFS-Schichtel1'	Maackia 'MaacNificent')	Bareroo	1.5			2020	April - May
282870	MPRB 2021	525	3rd St N	3rd St N	44.98566237	-93.27658132	Street Tree (Boulevard)	Celtis occidentalis (*Hackberry Common)	Celtis occidentalis	*Hackberry Common)	Contain	1.5			2020	April - May
282871	MPRB 2021	525	3rd St N	3rd St N	44.98569841	-93.27662424	Street Tree (Boulevard)	Celtis occidentalis (*Hackberry Common)	Celtis occidentalis	*Hackberry Common)	Contain	1.5			2020	April - May
282872	MPRB 2021	525	3rd St N	3rd St N	44.98572782	-93.27666849	Street Tree (Boulevard)	Ostrya virginiana 'JFS-KW5' (Hophornbeam 'Autumn Treasure')	Ostrya virginiana 'JFS-KW5'	Hophornbeam 'Autumn T	Contain	1.5			2020	April - May

282873	MPRB 2021	525	3rd St N	3rd St N	44.98576101	-93.27671141	Street Tree (Boulevard)	Ostrya virginiana 'JFS-KW5' (Hophornbeam 'Autumn Treasure')	Ostrya virginiana 'JFS-KW5'	Hophornbeam 'Autumn T	Contain	1.5			2020	April - May
282874	MPRB 2021	525	3rd St N	3rd St N	44.98590235	-93.27691794	Street Tree (Boulevard)	Gleditsia triacanthos var. inermis 'Shademaster' (Honeylocust Cc	Gleditsia triacanthos var. inermis 'Shademaster'	Honeylocust Common Th	Bareroo	1.5			2020	April - May
282875	MPRB 2021	525	3rd St N	3rd St N	44.98581793	-93.2767959	Street Tree (Boulevard)	Gleditsia triacanthos var. inermis 'Shademaster' (Honeylocust Cc	Gleditsia triacanthos var. inermis 'Shademaster'	Honeylocust Common Th	Bareroo	1.5			2020	April - May
282876	MPRB 2021	3501	24th St W	na	44.95953161	-93.32867276	Parkland/Golf Course	Catalpa speciosa (Catalpa Northern)	Catalpa speciosa	Catalpa Northern)	Bareroo	18			2020	April - May
282877	MPRB 2021	525	3rd St N	3rd St N	44.98578852	-93.2767503	Street Tree (Boulevard)	Gleditsia triacanthos var. inermis 'Shademaster' (Honeylocust Cc	Gleditsia triacanthos var. inermis 'Shademaster'	Honeylocust Common Th	Bareroo	1.5			2020	April - May
282878	MPRB 2021	530	3rd St N	3rd St N	44.98602613	-93.27680864	Street Tree (Boulevard)	Cladrastis kentukea (Yellowwood American)	Cladrastis kentukea	Yellowwood American)	Bareroo	1.5			2021	April - May
282879	MPRB 2021	707	3rd St N	3rd St N	44.98685026	-93.27823231	Street Tree (Boulevard)	Prunus virginiana 'Schubert' (Chokecherry 'Canada Red')	Prunus virginiana 'Schubert'	Chokecherry 'Canada Red	Bareroo	1.5			2020	April - May
282880	MPRB 2022	707	3rd St N	3rd St N	44.9868237	-93.27819341	Street Tree (Boulevard)	Prunus virginiana 'Schubert' (Chokecherry 'Canada Red')	Prunus virginiana 'Schubert'	Bareroot	1.5	2022 - Planting Spring - Volunteer Event	05/02/2022		April - May
282881	MPRB 2021	707	3rd St N	3rd St N	44.98678529	-93.27814312	Street Tree (Boulevard)	Prunus virginiana 'Schubert' (Chokecherry 'Canada Red')	Prunus virginiana 'Schubert'	Chokecherry 'Canada Red	Bareroo	1.5			2020	April - May
282882	MPRB 2021	701	3rd St N	3rd St N	44.9867426	-93.27807741	Street Tree (Boulevard)	Aesculus x 'Homestead' (Buckeye 'Homestead')	Aesculus x 'Homestead'	Buckeye 'Homestead')	Bareroo	1.5			2020	April - May
282883	MPRB 2021	701	3rd St N	3rd St N	44.9867151	-93.27803718	Street Tree (Boulevard)	Aesculus x 'Homestead' (Buckeye 'Homestead')	Aesculus x 'Homestead'	Buckeye 'Homestead')	Bareroo	1.5			2020	April - May
282884	MPRB 2021	701	3rd St N	3rd St N	44.98665759	-93.27797758	Street Tree (Boulevard)	Aesculus x 'Homestead' (Buckeye 'Homestead')	Aesculus x 'Homestead'	Buckeye 'Homestead')	Bareroo	1.5			2020	April - May
282885	MPRB 2021	747	3rd St N	3rd St N	44.98696397	-93.27840539	Street Tree (Boulevard)	Quercus macrocarpa 'JFS-KW3' (Oak Bur 'Urban Pinnacle')	Quercus macrocarpa 'JFS-KW3'	Oak Bur 'Urban Pinnacle')	Contain	1.5			2021	April - May
282886	MPRB 2021	747	3rd St N	3rd St N	44.98708917	-93.27857974	Street Tree (Boulevard)	Quercus macrocarpa 'JFS-KW3' (Oak Bur 'Urban Pinnacle')	Quercus macrocarpa 'JFS-KW3'	Oak Bur 'Urban Pinnacle')	Contain	1.5			2020	April - May
282887	MPRB 2021	747	3rd St N	3rd St N	44.98715082	-93.27867227	Street Tree (Boulevard)	Quercus macrocarpa 'JFS-KW3' (Oak Bur 'Urban Pinnacle')	Quercus macrocarpa 'JFS-KW3'	Oak Bur 'Urban Pinnacle')	Contain	1.5			2020	April - May
282888	MPRB 2021	747	3rd St N	3rd St N	44.98720015	-93.27874067	Street Tree (Boulevard)	Quercus macrocarpa 'JFS-KW3' (Oak Bur 'Urban Pinnacle')	Quercus macrocarpa 'JFS-KW3'	Oak Bur 'Urban Pinnacle')	Contain	1.5			2020	April - May
282889	MPRB 2021	747	3rd St N	3rd St N	44.98726749	-93.27883119	Street Tree (Boulevard)	Catalpa speciosa (Catalpa Northern)	Catalpa speciosa	Catalpa Northern)	Bareroo	1.5			2020	April - May
282890	MPRB 2021	747	3rd St N	3rd St N	44.98731919	-93.27889624	Street Tree (Boulevard)	Catalpa speciosa (Catalpa Northern)	Catalpa speciosa	Catalpa Northern)	Bareroo	1.5			2020	April - May
282891	MPRB 2021	747	3rd St N	3rd St N	44.98736946	-93.27896329	Street Tree (Boulevard)	Catalpa speciosa (Catalpa Northern)	Catalpa speciosa	Catalpa Northern)	Bareroo	1.5			2020	April - May
282892	MPRB 2021	747	3rd St N	3rd St N	44.98742542	-93.27903839	Street Tree (Boulevard)	Catalpa speciosa (Catalpa Northern)	Catalpa speciosa	Catalpa Northern)	Bareroo	1.5			2020	April - May
282893	MPRB 2021	747	3rd St N	3rd St N	44.98755631	-93.27923688	Street Tree (Boulevard)	Tilia x flavescens 'Glenleven' (Linden Littleleaf 'Glenleven')	Tilia x flavescens 'Glenleven'	Linden Littleleaf 'Glenlev	Bareroo	1.5			2020	April - May
282894	MPRB 2021	747	3rd St N	3rd St N	44.98758951	-93.27928248	Street Tree (Boulevard)	Tilia x flavescens 'Glenleven' (Linden Littleleaf 'Glenleven')	Tilia x flavescens 'Glenleven'	Linden Littleleaf 'Glenlev	Bareroo	1.5			2020	April - May
282895	MPRB 2021	747	3rd St N	3rd St N	44.98762461	-93.27932807	Street Tree (Boulevard)	Tilia x flavescens 'Glenleven' (Linden Littleleaf 'Glenleven')	Tilia x flavescens 'Glenleven'	Linden Littleleaf 'Glenlev	Bareroo	1.5			2020	April - May
282896	MPRB 2021	747	3rd St N	3rd St N	44.9876578	-93.27936965	Street Tree (Boulevard)	Gleditsia triacanthos 'Draves' PP 21698 (Honeylocust Common T	Gleditsia triacanthos 'Draves' PP 21698	Honeylocust Common Th	Bareroo	1.5			2020	April - May
282897	MPRB 2021	747	3rd St N	3rd St N	44.98769195	-93.27942195	Street Tree (Boulevard)	Gleditsia triacanthos 'Draves' PP 21698 (Honeylocust Common T	Gleditsia triacanthos 'Draves' PP 21698	Honeylocust Common Th	Bareroo	1.5			2020	April - May
282898	MPRB 2021	747	3rd St N	3rd St N	44.98794046	-93.27978941	Street Tree (Boulevard)	Cladrastis kentukea (Yellowwood American)	Cladrastis kentukea	Yellowwood American)	Bareroo	1.5			2020	April - May
282899	MPRB 2021	747	3rd St N	3rd St N	44.98789588	-93.2797237	Street Tree (Boulevard)	Cladrastis kentukea (Yellowwood American)	Cladrastis kentukea	Yellowwood American)	Bareroo	1.5			2020	April - May
282903	MPRB 2021	747	3rd St N	3rd St N	44.98785228	-93.27965832	Street Tree (Boulevard)	Cladrastis kentukea (Yellowwood American)	Cladrastis kentukea	Yellowwood American)	Bareroo	1.5			2020	April - May
282905	MPRB 2021	2727	10th Ave S	Andersen Ln	44.95286769	-93.25913353	Street Tree (Boulevard)	Pyrus ussuriensis 'Bailfrost' (Pear Ussurian 'Mountain Frost')	Pyrus ussuriensis 'Bailfrost'	Pear Ussurian 'Mountain	Bareroo	1.5			2021	April - May
282906	MPRB 2021	700	3rd St N	3rd St N	44.98675575	-93.27784105	Street Tree (Boulevard)	Crataegus crus-galli var. inermis (Hawthorn Thornless Cockspur)	Crataegus crus-galli var. inermis	Hawthorn Thornless Cock	Bareroo	1.5			2020	April - May
282907	MPRB 2021	700	3rd St N	3rd St N	44.98679369	-93.27789201	Street Tree (Boulevard)	Crataegus crus-galli var. inermis (Hawthorn Thornless Cockspur)	Crataegus crus-galli var. inermis	Hawthorn Thornless Cock	Bareroo	1.5			2020	April - May
282908	MPRB 2021	700	3rd St N	3rd St N	44.98682309	-93.27793761	Street Tree (Boulevard)	Crataegus crus-galli var. inermis (Hawthorn Thornless Cockspur)	Crataegus crus-galli var. inermis	Hawthorn Thornless Cock	Bareroo	1.5			2020	April - May
282909	MPRB 2021	700	3rd St N	3rd St N	44.98685913	-93.27798321	Street Tree (Boulevard)	Pyrus ussuriensis 'Bailfrost' (Pear Ussurian 'Mountain Frost')	Pyrus ussuriensis 'Bailfrost'	Pear Ussurian 'Mountain	Bareroo	60			2020	April - May
282910	MPRB 2021	700	3rd St N	3rd St N	44.98688664	-93.2780288	Street Tree (Boulevard)	Pyrus ussuriensis 'Bailfrost' (Pear Ussurian 'Mountain Frost')	Pyrus ussuriensis 'Bailfrost'	Pear Ussurian 'Mountain	Bareroo	60			2020	April - May
282911	MPRB 2021	700	3rd St N	3rd St N	44.98692079	-93.27808379	Street Tree (Boulevard)	Pyrus ussuriensis 'Bailfrost' (Pear Ussurian 'Mountain Frost')	Pyrus ussuriensis 'Bailfrost'	Pear Ussurian 'Mountain	Bareroo	60			2020	April - May
282912	MPRB 2021	700	3rd St N	3rd St N	44.98695304	-93.27813609	Street Tree (Boulevard)	Carpinus caroliniana (Beech Blue - Musclewood)	Carpinus caroliniana	Beech Blue - Musclewooc	Bareroo	1.5			2020	April - May
282913	MPRB 2021	700	3rd St N	3rd St N	44.98699003	-93.27819308	Street Tree (Boulevard)	Carpinus caroliniana (Beech Blue - Musclewood)	Carpinus caroliniana	Beech Blue - Musclewooc	Bareroo	1.5			2020	April - May
282914	MPRB 2021	700	3rd St N	3rd St N	44.98702891	-93.27823733	Street Tree (Boulevard)	Carpinus caroliniana (Beech Blue - Musclewood)	Carpinus caroliniana	Beech Blue - Musclewooc	Bareroo	1.5			2020	April - May
282915	MPRB 2021	700	3rd St N	3rd St N	44.9870678	-93.27828829	Street Tree (Boulevard)	Aesculus x 'Homestead' (Buckeye 'Homestead')	Aesculus x 'Homestead'	Buckeye 'Homestead')	Bareroo	1.5			2020	April - May
282916	MPRB 2021	700	3rd St N	3rd St N	44.9871048	-93.2783406	Street Tree (Boulevard)	Aesculus x 'Homestead' (Buckeye 'Homestead')	Aesculus x 'Homestead'	Buckeye 'Homestead')	Bareroo	1.5			2020	April - May
282917	MPRB 2021	700	3rd St N	3rd St N	44.98714084	-93.27839022	Street Tree (Boulevard)	Aesculus x 'Homestead' (Buckeye 'Homestead')	Aesculus x 'Homestead'	Buckeye 'Homestead')	Bareroo	1.5			2020	April - May
282918	MPRB 2022	728	3rd St N	3rd St N	44.98718233	-93.27844846	Street Tree (Boulevard)	Quercus ellipsoidalis (*Oak Northern Pin)	Quercus ellipsoidalis	Container #20	1.5	2022 - Planting Spring - Volunteer Event	05/02/2022		April - May
282919	MPRB 2022	728	3rd St N	3rd St N	44.9872307	-93.27851016	Street Tree (Boulevard)	Quercus ellipsoidalis (*Oak Northern Pin)	Quercus ellipsoidalis	Container #20	1.5	2022 - Planting Spring - Volunteer Event	05/02/2022		April - May
282920	MPRB 2022	728	3rd St N	3rd St N	44.98727908	-93.2785705	Street Tree (Boulevard)	Quercus ellipsoidalis (*Oak Northern Pin)	Quercus ellipsoidalis	Container #20	1.5	2022 - Planting Spring - Volunteer Event	05/02/2022		April - May
282921	MPRB 2021	728	3rd St N	3rd St N	44.98735211	-93.27866841	Street Tree (Boulevard)	Gleditsia triacanthos var. inermis 'Skycole' (Honeylocust Commc	Gleditsia triacanthos var. inermis 'Skycole'	Honeylocust Common Th	Bareroo	1.5			2020	April - May
282922	MPRB 2021	728	3rd St N	3rd St N	44.98740143	-93.27873412	Street Tree (Boulevard)	Gleditsia triacanthos var. inermis 'Skycole' (Honeylocust Commc	Gleditsia triacanthos var. inermis 'Skycole'	Honeylocust Common Th	Bareroo	1.5			2020	April - May
282923	MPRB 2021	2318	29th Ave S	27th Ave S	44.9575234	-93.23297768	Parkland/Golf Course	Ginkgo biloba 'Autumn Gold' (Ginkgo 'Autumn Gold')	Ginkgo biloba 'Autumn Gold'	Ginkgo 'Autumn Gold')	Bareroo	1.5			2020	April - May
282924	MPRB 2021	728	3rd St N	3rd St N	44.98745645	-93.27880922	Street Tree (Boulevard)	Gleditsia triacanthos var. inermis 'Skycole' (Honeylocust Commc	Gleditsia triacanthos var. inermis 'Skycole'	Honeylocust Common Th	Bareroo	1.5			2020	April - May
282926	MPRB 2021	748	3rd St N	3rd St N	44.98766835	-93.279124	Street Tree (Boulevard)	Syringa reticulata 'Ivory Silk' (Lilac Japanese Tree 'Ivory Silk')	Syringa reticulata 'Ivory Silk'	Lilac Japanese Tree 'Ivory	Bareroo	1.5			2020	April - May
282927	MPRB 2021	748	3rd St N	3rd St N	44.98769917	-93.27916557	Street Tree (Boulevard)	Syringa reticulata 'Ivory Silk' (Lilac Japanese Tree 'Ivory Silk')	Syringa reticulata 'Ivory Silk'	Lilac Japanese Tree 'Ivory	Bareroo	1.5			2020	April - May
282928	MPRB 2021	748	3rd St N	3rd St N	44.98773332	-93.27921787	Street Tree (Boulevard)	Syringa reticulata 'Ivory Silk' (Lilac Japanese Tree 'Ivory Silk')	Syringa reticulata 'Ivory Silk'	Lilac Japanese Tree 'Ivory	Bareroo	1.5			2020	April - May
282929	MPRB 2021	748	3rd St N	3rd St N	44.98777078	-93.2792809	Street Tree (Boulevard)	Malus 'Prairifire' (Crabapple 'Prairifire')	Malus 'Prairifire'	Crabapple 'Prairifire')	Bareroo	1.5			2020	April - May
282930	MPRB 2021	748	3rd St N	3rd St N	44.98781062	-93.27933991	Street Tree (Boulevard)	Malus 'Prairifire' (Crabapple 'Prairifire')	Malus 'Prairifire'	Crabapple 'Prairifire')	Bareroo	1.5			2020	April - May
282931	MPRB 2021	748	3rd St N	3rd St N	44.98785046	-93.27938819	Street Tree (Boulevard)	Malus 'Prairifire' (Crabapple 'Prairifire')	Malus 'Prairifire'	Crabapple 'Prairifire')	Bareroo	1.5			2020	April - May
282933	MPRB 2021	4801	South Minnehaha Park Dr	South Minnehaha Park Dr	44.90601646	-93.19789781	Woodland/Natural Area	Populus deltoides (Cottonwood Eastern)	Populus deltoides	Cottonwood Eastern)	Bareroo	18			2020	April - May
282934	MPRB 2021	4801	South Minnehaha Park Dr	South Minnehaha Park Dr	44.90601646	-93.19786563	Woodland/Natural Area	Populus deltoides (Cottonwood Eastern)	Populus deltoides	Cottonwood Eastern)	Bareroo	18			2020	April - May
282935	MPRB 2021	4801	South Minnehaha Park Dr	South Minnehaha Park Dr	44.90596707	-93.1977798	Woodland/Natural Area	Populus deltoides (Cottonwood Eastern)	Populus deltoides	Cottonwood Eastern)	Bareroo	18			2020	April - May
282936	MPRB 2021	4801	South Minnehaha Park Dr	South Minnehaha Park Dr	44.90590248	-93.19774761	Woodland/Natural Area	Populus deltoides (Cottonwood Eastern)	Populus deltoides	Cottonwood Eastern)	Bareroo	18			2020	April - May
282937	MPRB 2021	4801	South Minnehaha Park Dr	South Minnehaha Park Dr	44.9054574	-93.1966303	Woodland/Natural Area	Populus deltoides (Cottonwood Eastern)	Populus deltoides	Cottonwood Eastern)	Bareroo	18			2020	April - May
282938	MPRB 2021	4801	South Minnehaha Park Dr	South Minnehaha Park Dr	44.90528803	-93.1954477	Woodland/Natural Area	Populus deltoides (Cottonwood Eastern)	Populus deltoides	Cottonwood Eastern)	Bareroo	18			2020	April - May
282939	MPRB 2021	4801	South Minnehaha Park Dr	South Minnehaha Park Dr	44.90531082	-93.19554694	Woodland/Natural Area	Populus deltoides (Cottonwood Eastern)	Populus deltoides	Cottonwood Eastern)	Bareroo	18			2020	April - May
282940	MPRB 2021	4801	South Minnehaha Park Dr	South Minnehaha Park Dr	44.90525383	-93.19534041	Woodland/Natural Area	Populus deltoides (Cottonwood Eastern)	Populus deltoides	Cottonwood Eastern)	Bareroo	18			2020	April - May
282941	MPRB 2021	4801	South Minnehaha Park Dr	South Minnehaha Park Dr	44.90515315	-93.19518484	Woodland/Natural Area	Populus deltoides (Cottonwood Eastern)	Populus deltoides	Cottonwood Eastern)	Bareroo	18			2020	April - May
282943	MPRB 2021	4801	South Minnehaha Park Dr	South Minnehaha Park Dr	44.90459652	-93.19416024	Woodland/Natural Area	Populus deltoides (Cottonwood Eastern)	Populus deltoides	Cottonwood Eastern)	Bareroo	18			2020	April - May
282944	MPRB 2021	4801	South Minnehaha Park Dr	South Minnehaha Park Dr	44.90442174	-93.19407709	Woodland/Natural Area	Populus deltoides (Cottonwood Eastern)	Populus deltoides	Cottonwood Eastern)	Bareroo	18			2020	April - May
282945	MPRB 2021	5004	Aldrich Ave N	na	45.04595666	-93.29011609	Street Tree (Boulevard)	Gymnocladus dioicus 'Espresso' (Coffeetree Kentucky 'Espresso'	Gymnocladus dioicus 'Espresso'	Coffeetree Kentucky 'Esp	Bareroo	1.5			2020	April - May
282946	MPRB 2021	5200	Aldrich Ave N	52nd Ave N	45.04937332	-93.28974851	Street Tree (Boulevard)	Prunus maackii (Chokecherry Amur)	Prunus maackii	Chokecherry Amur)	Bareroo	1.5			2020	April - May
282947	MPRB 2021	3320	54th St E	54th St E	44.9054787	-93.22307707	Street Tree (Boulevard)	Quercus bicolor (*Oak Bicolor - Swamp White)	Quercus bicolor	*Oak Bicolor - Swamp Wh	Bareroo	1.5			2020	April - May
282948	MPRB 2021	5344	34th Ave S	34th Ave S	44.90557938	-93.2230127	Street Tree (Boulevard)	Catalpa speciosa (Catalpa Northern)	Catalpa speciosa	Catalpa Northern)	Bareroo	1.5			2020	April - May
282949	MPRB 2021	5336	34th Ave S	na	44.90575416	-93.22297515	Street Tree (Boulevard)	Quercus bicolor (*Oak Bicolor - Swamp White)	Quercus bicolor	*Oak Bicolor - Swamp Wh	Bareroo	1.5			2020	April - May
282953	MPRB 2021	5328	34th Ave S	na	44.90601347	-93.2229832	Street Tree (Boulevard)	Ulmus americana 'New Harmony' (Elm American 'New Harmony'	Ulmus americana 'New Harmony'	Elm American 'New Harm	Bareroo	1.5			2020	April - May
282954	MPRB 2021	5328	34th Ave S	na	44.90608186	-93.22298722	Street Tree (Boulevard)	Quercus bicolor (*Oak Bicolor - Swamp White)	Quercus bicolor	*Oak Bicolor - Swamp Wh	Bareroo	1.5			2020	April - May
282955	MPRB 2021	5324	34th Ave S	na	44.9061835	-93.22298051	Street Tree (Boulevard)	Ulmus americana 'New Harmony' (Elm American 'New Harmony'	Ulmus americana 'New Harmony'	Elm American 'New Harm	Bareroo	1.5			2020	April - May
282956	MPRB 2021	5230	Aldrich Ave N	na	45.05031784	-93.2901693	Street Tree (Boulevard)	Gymnocladus dioicus 'Espresso' (Coffeetree Kentucky 'Espresso'	Gymnocladus dioicus 'Espresso'	Coffeetree Kentucky 'Esp	Bareroo	1.5			2020	April - May
282957	MPRB 2022	5355	34th Ave S	na	44.90551946	-93.22280752	Street Tree (Boulevard)	Quercus ellipsoidalis 'Bailskies' (Oak Northern Pin 'Majestic Skie	Quercus ellipsoidalis 'Bailskies'	Container #20	1.5	2022 - Planting Spring - Replacement - Other	04/18/2022		April - May
282958	MPRB 2021	5355	34th Ave S	na	44.905623	-93.22277399	Street Tree (Boulevard)	Quercus bicolor (*Oak Bicolor - Swamp White)	Quercus bicolor	*Oak Bicolor - Swamp Wh	Bareroo	1.5			2020	April - May
282959	MPRB 2022	5257	Fremont Ave N	53rd Ave N	45.05107288	-93.29683002	Street Tree (Boulevard)	Maackia amurensis 'JFS-Schichtel1' (Maackia 'MaacNificent')	Maackia amurensis 'JFS-Schichtel1'	Container #20	1.5	2022 - Planting Spring - Replacement - Other	04/13/2022		April - May
282960	MPRB 2021	5345	34th Ave S	na	44.90582152	-93.22279679	Street Tree (Boulevard)	Ulmus americana 'St Croix PP20 097' (Elm American 'St. Croix')	Ulmus americana 'St Croix PP20 097'	Elm American 'St. Croix')	Bareroo	1.5			2020	April - May
282961	MPRB 2021	5257	Fremont Ave N	53rd Ave N	45.05107368	-93.29695997	Street Tree (Boulevard)	Syringa reticulata (*Lilac Japanese Tree)	Syringa reticulata	*Lilac Japanese Tree)	Bareroo	1.5			2020	April - May
282962	MPRB 2021	5257	Fremont Ave N	53rd Ave N	45.05107278	-93.29709315	Street Tree (Boulevard)	Syringa reticulata (*Lilac Japanese Tree)	Syringa reticulata	*Lilac Japanese Tree)	Bareroo	1.5			2020	April - May
282963	MPRB 2021	5256	Fremont Ave N	53rd Ave N	45.05107423	-93.29611926	Street Tree (Boulevard)	Syringa reticulata (*Lilac Japanese Tree)	Syringa reticulata	*Lilac Japanese Tree)	Bareroo	1.5			2020	April - May
282964	MPRB 2021	5337	34th Ave S	na	44.90603334	-93.22280081	Street Tree (Boulevard)	Ulmus americana 'New Harmony' (Elm American 'New Harmony'	Ulmus americana 'New Harmony'	Elm American 'New Harm	Bareroo	1.5			2020	April - May
282965	MPRB 2022	5333	34th Ave S	na	44.90615397	-93.22282361	Street Tree (Boulevard)	Platanus x acerifolia 'Bloodgood' (Planetree London 'Bloodgood'	Platanus x acerifolia 'Bloodgood'	Bareroot	1.5	2022 - Planting Spring - Replacement - Other	04/15/2022		April - May
282966	MPRB 2021	5254	Colfax Ave N	53rd Ave N	45.0510609	-93.29246663	Street Tree (Boulevard)	Prunus maackii (Chokecherry Amur)	Prunus maackii	Chokecherry Amur)	Bareroo	1.5			2020	April - May
282967	MPRB 2021	1011	Marshall St NE	10th Ave NE	44.99737892	-93.26751555	Street Tree (Boulevard)	Celtis occidentalis (*Hackberry Common)	Celtis occidentalis	*Hackberry Common)	Contain	1.5			2020	April - May
282968	MPRB 2021	3241	45th Ave S	na	44.94379477	-93.20865983	Street Tree (Boulevard)	Betula nigra (Birch River)	Betula nigra	Birch River)	Bareroo	1.5			2020	April - May
282970	MPRB 2022	6106	Lyndale Ave S	61st St W	44.89235622	-93.28906699	Street Tree (Boulevard)	Malus 'Prairifire' (Crabapple 'Prairifire')	Malus 'Prairifire'	Bareroot	1.5	2022 - Planting Spring - Citizen	04/11/2022		April - May
282973	MPRB 2021	6106	Lyndale Ave S	na	44.89217499	-93.28846602	Street Tree (Boulevard)	Maackia amurensis 'Summertime' (Maackia Amur 'Summertime'	Maackia amurensis 'Summertime'	Maackia Amur 'Summerti	Bareroo	1.5			2020	April - May
282975	MPRB 2021	6106	Lyndale Ave S	na	44.89202678	-93.28846871	Street Tree (Boulevard)	Syringa reticulata (*Lilac Japanese Tree)	Syringa reticulata	*Lilac Japanese Tree)	Contain	1.25			2020	April - May
282976	MPRB 2021	6106	Lyndale Ave S	na	44.89209899	-93.28846602	Street Tree (Boulevard)	Maackia amurensis 'Summertime' (Maackia Amur 'Summertime'	Maackia amurensis 'Summertime'	Maackia Amur 'Summerti	Bareroo	1.5			2020	April - May
282977	MPRB 2021	6106	Lyndale Ave S	na	44.89162394	-93.28847675	Street Tree (Boulevard)	Syringa reticulata 'Ivory Silk' (Lilac Japanese Tree 'Ivory Silk')	Syringa reticulata 'Ivory Silk'	Lilac Japanese Tree 'Ivory	Bareroo	1.5			2020	April - May
282979	MPRB 2021	5229	34th Ave S	na	44.90808974	-93.22279545	Street Tree (Boulevard)	Ulmus americana 'New Harmony' (Elm American 'New Harmony'	Ulmus americana 'New Harmony'	Elm American 'New Harm	Bareroo	1.5			2020	April - May
282982	MPRB 2021	1300	Kenwood Pkwy	na	44.96928415	-93.29653075	Woodland/Natural Area	Catalpa speciosa (Catalpa Northern)	Catalpa speciosa	Catalpa Northern)	Bareroo	1.5			2020	April - May
282983	MPRB 2021	1300	Kenwood Pkwy	na	44.96925853	-93.29658574	Woodland/Natural Area	Catalpa speciosa (Catalpa Northern)	Catalpa speciosa	Catalpa Northern)	Bareroo	1.5			2020	April - May
282984	MPRB 2021	1300	Kenwood Pkwy	na	44.96915321	-93.29823999	Woodland/Natural Area	Quercus macrocarpa (*Oak Bur)	Quercus macrocarpa	*Oak Bur)	Contain	1.5			2020	April - May
283017	MPRB 2021	1845	Franklin Ave E	*na	44.96241551	-93.24657931	Street Tree (Boulevard)	Ginkgo biloba 'Autumn Gold' (Ginkgo 'Autumn Gold')	Ginkgo biloba 'Autumn Gold'	Ginkgo 'Autumn Gold')	Bareroo	1.5			2020	April - May
283022	MPRB 2021	1507	4th St S	na	44.97086678	-93.24898608	Street Tree (Boulevard)	Amelanchier canadensis (Serviceberry)	Amelanchier canadensis	Serviceberry)	Bareroo	1.5			2020	April - May
283023	MPRB 2022	1507	4th St S	na	44.97082693	-93.24889756	Street Tree (Boulevard)	Syringa reticulata (*Lilac Japanese Tree)	Syringa reticulata	Bareroot	0	2022 - Planting Spring - More Trees Please	04/11/2022		April - May
283024	MPRB 2021	4904	Bryant Ave N	na	45.04426044	-93.29137923	Street Tree (Boulevard)	Syringa reticulata (*Lilac Japanese Tree)	Syringa reticulata	*Lilac Japanese Tree)	Bareroo	1.5			2020	April - May
283025	MPRB 2021	1500	5th St S	15th Ave S	44.97037136	-93.24988642	Street Tree (Boulevard)	Ginkgo biloba 'Autumn Gold' (Ginkgo 'Autumn Gold')	Ginkgo biloba 'Autumn Gold'	Ginkgo 'Autumn Gold')	Bareroo	1.5			2020	April - May

283026	MPRB 2021	1500 5th St S	15th Ave S	44.97030685	-93.24995616	Street Tree (Boulevard)	Catalpa speciosa (Catalpa Northern)	Catalpa speciosa	Catalpa Northern)	Bareroo	1.5			2020	April - May
283027	MPRB 2021	4801 South Minnehaha Park Dr	South Minnehaha Park Dr	44.90554772	-93.19667877	Woodland/Natural Area	Populus deltoides (Cottonwood Eastern)	Populus deltoides	Cottonwood Eastern)	Bareroo	18			2020	April - May
283028	MPRB 2021	1500 5th St S	na	44.97023864	-93.24999904	Street Tree (Boulevard)	Gymnocladus dioicus 'Espresso' (Coffeetree Kentucky 'Espresso'	Gymnocladus dioicus 'Espresso'	Coffeetree Kentucky 'Esp	Bareroo	1.5			2020	April - May
283029	MPRB 2021	4801 South Minnehaha Park Dr	South Minnehaha Park Dr	44.90545273	-93.1962523	Woodland/Natural Area	Populus deltoides (Cottonwood Eastern)	Populus deltoides	Cottonwood Eastern)	Bareroo	18			2020	April - May
283030	MPRB 2021	4801 South Minnehaha Park Dr	South Minnehaha Park Dr	44.90539194	-93.1959814	Woodland/Natural Area	Populus deltoides (Cottonwood Eastern)	Populus deltoides	Cottonwood Eastern)	Bareroo	18			2020	April - May
283031	MPRB 2021	4801 South Minnehaha Park Dr	South Minnehaha Park Dr	44.90539574	-93.19642665	Woodland/Natural Area	Populus deltoides (Cottonwood Eastern)	Populus deltoides	Cottonwood Eastern)	Bareroo	18			2020	April - May
283037	MPRB 2021	4801 South Minnehaha Park Dr	South Minnehaha Park Dr	44.90441652	-93.19595966	Woodland/Natural Area	Ostrya virginiana (*Ironwood)	Ostrya virginiana	*Ironwood)	Bareroo	18			2020	April - May
283038	MPRB 2021	4801 South Minnehaha Park Dr	South Minnehaha Park Dr	44.90448777	-93.19604684	Woodland/Natural Area	Ostrya virginiana (*Ironwood)	Ostrya virginiana	*Ironwood)	Bareroo	18			2020	April - May
283039	MPRB 2021	4801 South Minnehaha Park Dr	South Minnehaha Park Dr	44.90453146	-93.19606561	Woodland/Natural Area	Ostrya virginiana (*Ironwood)	Ostrya virginiana	*Ironwood)	Bareroo	18			2020	April - May
283040	MPRB 2021	4801 South Minnehaha Park Dr	South Minnehaha Park Dr	44.90454666	-93.19606561	Woodland/Natural Area	Ostrya virginiana (*Ironwood)	Ostrya virginiana	*Ironwood)	Bareroo	18			2020	April - May
283041	MPRB 2021	4559 Colfax Ave N	46th Ave N	45.03840353	-93.29302528	Street Tree (Boulevard)	Prunus maackii (Chokecherry Amur)	Prunus maackii	Chokecherry Amur)	Bareroo	1.5			2020	April - May
283042	MPRB 2021	1020 47th Ave N	na	45.04029659	-93.29376203	Street Tree (Boulevard)	Maackia amurensis 'JFS-Schichtel1' (Maackia 'MaacNificent')	Maackia amurensis 'JFS-Schichtel1'	Maackia 'MaacNificent')	Bareroo	1.5			2020	April - May
283047	MPRB 2021	4801 South Minnehaha Park Dr	*na	44.91507468	-93.2101022	Parkland/Golf Course	Populus grandidentata (Aspen Bigtooth)	Populus grandidentata	Aspen Bigtooth)	Bareroo	18			2020	April - May
283048	MPRB 2021	4801 South Minnehaha Park Dr	*na	44.91503385	-93.20991579	Parkland/Golf Course	Populus grandidentata (Aspen Bigtooth)	Populus grandidentata	Aspen Bigtooth)	Bareroo	18			2020	April - May
283049	MPRB 2021	4801 South Minnehaha Park Dr	*na	44.91474893	-93.20886034	Parkland/Golf Course	Populus grandidentata (Aspen Bigtooth)	Populus grandidentata	Aspen Bigtooth)	Bareroo	18			2020	April - May
283050	MPRB 2021	4801 South Minnehaha Park Dr	*na	44.91473659	-93.20886838	Parkland/Golf Course	Populus grandidentata (Aspen Bigtooth)	Populus grandidentata	Aspen Bigtooth)	Bareroo	18			2020	April - May
283051	MPRB 2021	4801 South Minnehaha Park Dr	*na	44.91523091	-93.21016456	Parkland/Golf Course	Ulmus americana 'New Harmony' (Elm American 'New Harmony'	Ulmus americana 'New Harmony'	Elm American 'New Harm	Bareroo	18			2020	April - May
283052	MPRB 2021	4801 South Minnehaha Park Dr	*na	44.91502198	-93.210068	Parkland/Golf Course	Ulmus americana 'New Harmony' (Elm American 'New Harmony'	Ulmus americana 'New Harmony'	Elm American 'New Harm	Bareroo	18			2020	April - May
283053	MPRB 2021	4801 South Minnehaha Park Dr	*na	44.91482254	-93.20958252	Parkland/Golf Course	Ulmus americana 'New Harmony' (Elm American 'New Harmony'	Ulmus americana 'New Harmony'	Elm American 'New Harm	Bareroo	18			2020	April - May
283054	MPRB 2021	4801 South Minnehaha Park Dr	*na	44.91482444	-93.20954497	Parkland/Golf Course	Ulmus americana 'New Harmony' (Elm American 'New Harmony'	Ulmus americana 'New Harmony'	Elm American 'New Harm	Bareroo	18			2020	April - May
283055	MPRB 2021	4801 South Minnehaha Park Dr	*na	44.91487097	-93.20925663	Parkland/Golf Course	Ulmus americana 'New Harmony' (Elm American 'New Harmony'	Ulmus americana 'New Harmony'	Elm American 'New Harm	Bareroo	18			2020	April - May
283059	MPRB 2021	2564 Upton Ave S	na	44.9561789	-93.31488735	Street Tree (Boulevard)	Maackia amurensis 'JFS-Schichtel1' (Maackia 'MaacNificent')	Maackia amurensis 'JFS-Schichtel1'	Maackia 'MaacNificent')	Bareroo	1.5			2020	April - May
283060	MPRB 2021	4250 Washburn Ave N	na	45.03316997	-93.31739228	Street Tree (Boulevard)	Gleditsia triacanthos var. inermis 'Shademaster' (Honeylocust Cc	Gleditsia triacanthos var. inermis 'Shademaster'	Honeylocust Common Th	Bareroo	1.5			2020	April - May
283061	MPRB 2021	3537 Valley St	na	45.03306991	-93.25388128	Street Tree (Boulevard)	Quercus bicolor (*Oak Bicolor - Swamp White)	Quercus bicolor	*Oak Bicolor - Swamp Wh	Bareroo	1.5			2020	April - May
283062	MPRB 2021	5029 Sheridan Ave S	na	44.9114779	-93.3124314	Street Tree (Boulevard)	Gymnocladus dioicus 'Espresso' (Coffeetree Kentucky 'Espresso'	Gymnocladus dioicus 'Espresso'	Coffeetree Kentucky 'Esp	Bareroo	1.5			2020	April - May
283063	MPRB 2021	1720 32nd Ave NE	Hayes St NE	45.02573611	-93.23464736	Street Tree (Boulevard)	Gymnocladus dioicus 'Espresso' (Coffeetree Kentucky 'Espresso'	Gymnocladus dioicus 'Espresso'	Coffeetree Kentucky 'Esp	Bareroo	1.5			2020	April - May
283066	MPRB 2021	4401 West River Pkwy	*na	44.91466678	-93.20873897	Woodland/Natural Area	Ulmus americana 'New Harmony' (Elm American 'New Harmony'	Ulmus americana 'New Harmony'	Elm American 'New Harm	Bareroo	18			2020	April - May
283067	MPRB 2021	4401 West River Pkwy	*na	44.91469622	-93.20874701	Woodland/Natural Area	Ulmus americana 'New Harmony' (Elm American 'New Harmony'	Ulmus americana 'New Harmony'	Elm American 'New Harm	Bareroo	18			2020	April - May
283068	MPRB 2021	4401 West River Pkwy	*na	44.91463354	-93.20870812	Woodland/Natural Area	Ulmus americana 'New Harmony' (Elm American 'New Harmony'	Ulmus americana 'New Harmony'	Elm American 'New Harm	Bareroo	18			2020	April - May
283069	MPRB 2021	4401 West River Pkwy	*na	44.91437617	-93.20842247	Woodland/Natural Area	Ulmus americana 'New Harmony' (Elm American 'New Harmony'	Ulmus americana 'New Harmony'	Elm American 'New Harm	Bareroo	18			2020	April - May
283070	MPRB 2021	4401 West River Pkwy	*na	44.91441796	-93.20844392	Woodland/Natural Area	Ulmus americana 'New Harmony' (Elm American 'New Harmony'	Ulmus americana 'New Harmony'	Elm American 'New Harm	Bareroo	18			2020	April - May
283071	MPRB 2021	4401 West River Pkwy	*na	44.91401148	-93.20816363	Woodland/Natural Area	Populus deltoides (Cottonwood Eastern)	Populus deltoides	Cottonwood Eastern)	Bareroo	18			2020	April - May
283072	MPRB 2021	4401 West River Pkwy	*na	44.91398773	-93.20813279	Woodland/Natural Area	Populus deltoides (Cottonwood Eastern)	Populus deltoides	Cottonwood Eastern)	Bareroo	18			2020	April - May
283073	MPRB 2021	4401 West River Pkwy	*na	44.91405706	-93.20816229	Woodland/Natural Area	Populus deltoides (Cottonwood Eastern)	Populus deltoides	Cottonwood Eastern)	Bareroo	18			2020	April - May
283074	MPRB 2021	4401 West River Pkwy	*na	44.91396019	-93.20808182	Woodland/Natural Area	Populus deltoides (Cottonwood Eastern)	Populus deltoides	Cottonwood Eastern)	Bareroo	18			2020	April - May
283075	MPRB 2021	4401 West River Pkwy	*na	44.91401432	-93.20811401	Woodland/Natural Area	Populus deltoides (Cottonwood Eastern)	Populus deltoides	Cottonwood Eastern)	Bareroo	18			2020	April - May
283076	MPRB 2021	4401 West River Pkwy	*na	44.91395449	-93.20813279	Woodland/Natural Area	Populus deltoides (Cottonwood Eastern)	Populus deltoides	Cottonwood Eastern)	Bareroo	18			2020	April - May
283077	MPRB 2021	4401 West River Pkwy	*na	44.9139298	-93.20804964	Woodland/Natural Area	Populus deltoides (Cottonwood Eastern)	Populus deltoides	Cottonwood Eastern)	Bareroo	18			2020	April - May
283078	MPRB 2021	4401 West River Pkwy	*na	44.91390701	-93.20804561	Woodland/Natural Area	Populus deltoides (Cottonwood Eastern)	Populus deltoides	Cottonwood Eastern)	Bareroo	18			2020	April - May
283079	MPRB 2021	4401 West River Pkwy	*na	44.9139298	-93.20806975	Woodland/Natural Area	Populus deltoides (Cottonwood Eastern)	Populus deltoides	Cottonwood Eastern)	Bareroo	18			2020	April - May
283080	MPRB 2021	4401 West River Pkwy	*na	44.91386237	-93.20800136	Woodland/Natural Area	Populus deltoides (Cottonwood Eastern)	Populus deltoides	Cottonwood Eastern)	Bareroo	18			2020	April - May
283081	MPRB 2021	4401 West River Pkwy	*na	44.91383198	-93.20798795	Woodland/Natural Area	Populus deltoides (Cottonwood Eastern)	Populus deltoides	Cottonwood Eastern)	Bareroo	18			2020	April - May
283082	MPRB 2021	4401 West River Pkwy	*na	44.91412639	-93.20811535	Woodland/Natural Area	Prunus serotina (Cherry Black)	Prunus serotina	Cherry Black)	Bareroo	18			2020	April - May
283083	MPRB 2021	4401 West River Pkwy	*na	44.91416438	-93.20813145	Woodland/Natural Area	Prunus serotina (Cherry Black)	Prunus serotina	Cherry Black)	Bareroo	18			2020	April - May
283084	MPRB 2021	4401 West River Pkwy	*na	44.91423751	-93.20819045	Woodland/Natural Area	Prunus serotina (Cherry Black)	Prunus serotina	Cherry Black)	Bareroo	18			2020	April - May
283085	MPRB 2021	4401 West River Pkwy	*na	44.9142736	-93.20812876	Woodland/Natural Area	Prunus serotina (Cherry Black)	Prunus serotina	Cherry Black)	Bareroo	18			2020	April - May
283086	MPRB 2021	4401 West River Pkwy	*na	44.91419857	-93.20813145	Woodland/Natural Area	Prunus serotina (Cherry Black)	Prunus serotina	Cherry Black)	Bareroo	18			2020	April - May
283087	MPRB 2021	4801 South Minnehaha Park Dr	*na	44.91436335	-93.20963616	Woodland/Natural Area	Quercus bicolor (*Oak Bicolor - Swamp White)	Quercus bicolor	*Oak Bicolor - Swamp Wh	Bareroo	1.5			2021	April - May
283088	MPRB 2021	4801 South Minnehaha Park Dr	*na	44.9145343	-93.21032817	Woodland/Natural Area	Quercus bicolor (*Oak Bicolor - Swamp White)	Quercus bicolor	*Oak Bicolor - Swamp Wh	Bareroo	1.5			2021	April - May
283089	MPRB 2021	4801 South Minnehaha Park Dr	*na	44.91446687	-93.21045424	Woodland/Natural Area	Quercus bicolor (*Oak Bicolor - Swamp White)	Quercus bicolor	*Oak Bicolor - Swamp Wh	Bareroo	1.5			2021	April - May
283090	MPRB 2021	4801 South Minnehaha Park Dr	*na	44.91445737	-93.20954631	Woodland/Natural Area	Quercus bicolor (*Oak Bicolor - Swamp White)	Quercus bicolor	*Oak Bicolor - Swamp Wh	Bareroo	1.5			2021	April - May
283096	MPRB 2022	4801 South Minnehaha Park Dr	*na	44.91411452	-93.20907022	Woodland/Natural Area	Quercus x macdanielli 'Clemons' (Oak 'Heritage')	Quercus x macdanielli 'Clemons'	Container #20	1.5	2022 - Planting Spring - Replacement - Ash	05/04/2022		April - May
283099	MPRB 2021	4801 South Minnehaha Park Dr	*na	44.91349245	-93.20868867	Woodland/Natural Area	Carya cordiformis (Hickory Bitternut)	Carya cordiformis	Hickory Bitternut)	Bareroo	18			2020	April - May
283100	MPRB 2021	4801 South Minnehaha Park Dr	*na	44.91344401	-93.20864844	Woodland/Natural Area	Carya cordiformis (Hickory Bitternut)	Carya cordiformis	Hickory Bitternut)	Bareroo	18			2020	April - May
283101	MPRB 2021	4801 South Minnehaha Park Dr	*na	44.91345256	-93.20867258	Woodland/Natural Area	Carya cordiformis (Hickory Bitternut)	Carya cordiformis	Hickory Bitternut)	Bareroo	18			2020	April - May
283102	MPRB 2021	4801 South Minnehaha Park Dr	*na	44.91342312	-93.20862028	Woodland/Natural Area	Carya cordiformis (Hickory Bitternut)	Carya cordiformis	Hickory Bitternut)	Bareroo	18			2020	April - May
283103	MPRB 2021	4801 South Minnehaha Park Dr	*na	44.91338988	-93.20860821	Woodland/Natural Area	Carya cordiformis (Hickory Bitternut)	Carya cordiformis	Hickory Bitternut)	Bareroo	18			2020	April - May
283105	MPRB 2021	4801 South Minnehaha Park Dr	*na	44.91325549	-93.20837284	Parkland/Golf Course	Quercus rubra (*Oak Northern Red)	Quercus rubra	*Oak Northern Red)	Bareroo	18			2020	April - May
283106	MPRB 2021	4801 South Minnehaha Park Dr	*na	44.9132308	-93.20835273	Parkland/Golf Course	Quercus rubra (*Oak Northern Red)	Quercus rubra	*Oak Northern Red)	Bareroo	18			2020	April - May
283107	MPRB 2021	4801 South Minnehaha Park Dr	*na	44.91318141	-93.20832993	Parkland/Golf Course	Prunus serotina (Cherry Black)	Prunus serotina	Cherry Black)	Bareroo	18			2020	April - May
283108	MPRB 2021	4801 South Minnehaha Park Dr	*na	44.91243016	-93.20801745	Parkland/Golf Course	Prunus serotina (Cherry Black)	Prunus serotina	Cherry Black)	Bareroo	18			2020	April - May
283109	MPRB 2021	4801 South Minnehaha Park Dr	*na	44.91249189	-93.20803086	Parkland/Golf Course	Ulmus americana 'New Harmony' (Elm American 'New Harmony'	Ulmus americana 'New Harmony'	Elm American 'New Harm	Bareroo	18			2020	April - May
283111	MPRB 2021	4801 South Minnehaha Park Dr	*na	44.91305034	-93.20830042	Parkland/Golf Course	Ulmus americana 'New Harmony' (Elm American 'New Harmony'	Ulmus americana 'New Harmony'	Elm American 'New Harm	Bareroo	18			2020	April - May
283112	MPRB 2021	4801 South Minnehaha Park Dr	*na	44.91284995	-93.20825349	Parkland/Golf Course	Ulmus americana 'New Harmony' (Elm American 'New Harmony'	Ulmus americana 'New Harmony'	Elm American 'New Harm	Bareroo	18			2020	April - May
283115	MPRB 2021	4801 South Minnehaha Park Dr	*na	44.91273883	-93.20819984	Parkland/Golf Course	Quercus alba (*Oak White)	Quercus alba	*Oak White)	Bareroo	18			2020	April - May
283117	MPRB 2021	4801 South Minnehaha Park Dr	*na	44.91250044	-93.20806707	Parkland/Golf Course	Quercus alba (*Oak White)	Quercus alba	*Oak White)	Bareroo	18			2020	April - May
283118	MPRB 2021	4801 South Minnehaha Park Dr	*na	44.91260017	-93.20811401	Parkland/Golf Course	Quercus alba (*Oak White)	Quercus alba	*Oak White)	Bareroo	18			2020	April - May
283119	MPRB 2021	2305 Aldrich Ave S	na	44.95968554	-93.28922124	Street Tree (Boulevard)	Gymnocladus dioicus 'Espresso' (Coffeetree Kentucky 'Espresso'	Gymnocladus dioicus 'Espresso'	Coffeetree Kentucky 'Esp	Bareroo	1.5			2020	April - May
283120	MPRB 2021	4801 South Minnehaha Park Dr	*na	44.91264955	-93.20814083	Parkland/Golf Course	Ostrya virginiana (*Ironwood)	Ostrya virginiana	*Ironwood)	Bareroo	18			2020	April - May
283121	MPRB 2021	4801 South Minnehaha Park Dr	*na	44.91299621	-93.20827226	Parkland/Golf Course	Ostrya virginiana (*Ironwood)	Ostrya virginiana	*Ironwood)	Bareroo	18			2020	April - May
283122	MPRB 2021	4801 South Minnehaha Park Dr	*na	44.91228675	-93.20791016	Parkland/Golf Course	Quercus rubra (*Oak Northern Red)	Quercus rubra	*Oak Northern Red)	Bareroo	18			2020	April - May
283123	MPRB 2021	4801 South Minnehaha Park Dr	*na	44.91221931	-93.20786725	Parkland/Golf Course	Quercus rubra (*Oak Northern Red)	Quercus rubra	*Oak Northern Red)	Bareroo	18			2020	April - May
283144	MPRB 2021	4801 South Minnehaha Park Dr	*na	44.91124581	-93.20721681	Parkland/Golf Course	Larix laricina (Tamarack)	Larix laricina	Tamarack)	Bareroo	1.5			2021	April - May
283145	MPRB 2021	3421 Cleveland St NE	na	45.03063246	-93.23063761	Street Tree (Boulevard)	Aesculus x arnoldiana 'Autumn Splendor' (Buckeye 'Autumn Spl	Aesculus x arnoldiana 'Autumn Splendor'	Buckeye 'Autumn Splend	Bareroo	1.5			2020	April - May
283152	MPRB 2021	4801 South Minnehaha Park Dr	*na	44.9085123	-93.20204216	Woodland/Natural Area	Ostrya virginiana (*Ironwood)	Ostrya virginiana	*Ironwood)	Bareroo	18			2020	April - May
283153	MPRB 2021	4801 South Minnehaha Park Dr	*na	44.90882954	-93.20285889	Woodland/Natural Area	Ostrya virginiana (*Ironwood)	Ostrya virginiana	*Ironwood)	Bareroo	18			2020	April - May
283154	MPRB 2021	4801 South Minnehaha Park Dr	*na	44.9087507	-93.20247936	Woodland/Natural Area	Ostrya virginiana (*Ironwood)	Ostrya virginiana	*Ironwood)	Bareroo	18			2020	April - May
283155	MPRB 2021	4801 South Minnehaha Park Dr	*na	44.90867187	-93.20233184	Woodland/Natural Area	Ostrya virginiana (*Ironwood)	Ostrya virginiana	*Ironwood)	Bareroo	18			2020	April - May
283156	MPRB 2021	4801 South Minnehaha Park Dr	*na	44.90854839	-93.20199522	Woodland/Natural Area	Quercus rubra (*Oak Northern Red)	Quercus rubra	*Oak Northern Red)	Bareroo	18			2020	April - May
283157	MPRB 2021	4801 South Minnehaha Park Dr	*na	44.9087469	-93.20228222	Woodland/Natural Area	Quercus rubra (*Oak Northern Red)	Quercus rubra	*Oak Northern Red)	Bareroo	18			2020	April - May
283158	MPRB 2021	4801 South Minnehaha Park Dr	*na	44.9087659	-93.20233989	Woodland/Natural Area	Ulmus americana 'New Harmony' (Elm American 'New Harmony'	Ulmus americana 'New Harmony'	Elm American 'New Harm	Bareroo	18			2020	April - May
283159	MPRB 2021	4801 South Minnehaha Park Dr	*na	44.90878015	-93.20238414	Woodland/Natural Area	Ulmus americana 'New Harmony' (Elm American 'New Harmony'	Ulmus americana 'New Harmony'	Elm American 'New Harm	Bareroo	18			2020	April - May
283160	MPRB 2021	4801 South Minnehaha Park Dr	*na	44.90880199	-93.20244986	Woodland/Natural Area	Ulmus americana 'New Harmony' (Elm American 'New Harmony'	Ulmus americana 'New Harmony'	Elm American 'New Harm	Bareroo	18			2020	April - May
283161	MPRB 2021	4801 South Minnehaha Park Dr	*na	44.90885233	-93.2025786	Woodland/Natural Area	Ulmus americana 'New Harmony' (Elm American 'New Harmony'	Ulmus americana 'New Harmony'	Elm American 'New Harm	Bareroo	18			2020	April - May
283162	MPRB 2021	4801 South Minnehaha Park Dr	*na	44.90871366	-93.20249143	Woodland/Natural Area	Quercus alba (*Oak White)	Quercus alba	*Oak White)	Bareroo	18			2020	April - May
283163	MPRB 2021	4801 South Minnehaha Park Dr	*na	44.90839167	-93.20208776	Parkland/Golf Course	Quercus alba (*Oak White)	Quercus alba	*Oak White)	Contain	1.5			2020	April - May
283164	MPRB 2021	4801 South Minnehaha Park Dr	*na	44.90863102	-93.20220712	Woodland/Natural Area	Quercus alba (*Oak White)	Quercus alba	*Oak White)	Bareroo	18			2020	April - May
283165	MPRB 2022	3426 Lake St W	Cedar Lake Pkwy	44.95335777	-93.32110338	Street Tree (Boulevard)	Syringa reticulata 'Ivory Silk' (Lilac Japanese Tree 'Ivory Silk')	Syringa reticulata 'Ivory Silk'	Bareroot	1.5	2022 - Planting Spring - Replacement - Other	04/15/2022		April - May
283166	MPRB 2021	3426 Lake St W	Cedar Lake Pkwy	44.95336346	-93.3211691	Street Tree (Boulevard)	Prunus virginiana 'Schubert' (Chokecherry 'Canada Red')	Prunus virginiana 'Schubert'	Chokecherry 'Canada Red	Bareroo	1.5			2021	April - May
283167	MPRB 2022	3426 Lake St W	Cedar Lake Pkwy	44.9533701	-93.32124017	Street Tree (Boulevard)	Syringa reticulata 'Ivory Silk' (Lilac Japanese Tree 'Ivory Silk')	Syringa reticulata 'Ivory Silk'	Bareroot	1.5	2022 - Planting Spring - Replacement - Other	04/15/2022		April - May
283168	MPRB 2021	3426 Lake St W	Cedar Lake Pkwy	44.95337864	-93.32134076	Street Tree (Boulevard)	Prunus virginiana 'Schubert' (Chokecherry 'Canada Red')	Prunus virginiana 'Schubert'	Chokecherry 'Canada Red	Bareroo	1.5			2021	April - May
283179	MPRB 2021	4401 West River Pkwy S	West River Pkwy S	44.96524408	-93.22725431	Woodland/Natural Area	Quercus rubra (*Oak Northern Red)	Quercus rubra	*Oak Northern Red)	Bareroo	18			2020	April - May
283180	MPRB 2021	4401 West River Pkwy S	West River Pkwy S	44.96520992	-93.22719262	Woodland/Natural Area	Ulmus americana 'New Harmony' (Elm American 'New Harmony'	Ulmus americana 'New Harmony'	Elm American 'New Harm	Bareroo	18			2020	April - May
283181	MPRB 2021	4401 West River Pkwy S	West River Pkwy S	44.96519664	-93.22726906	Woodland/Natural Area	Ulmus americana 'New Harmony' (Elm American 'New Harmony'	Ulmus americana 'New Harmony'	Elm American 'New Harm	Bareroo	18			2020	April - May
283182	MPRB 2021	4401 West River Pkwy S	West River Pkwy S	44.96516058	-93.2271658	Woodland/Natural Area	Ulmus americana 'New Harmony' (Elm American 'New Harmony'	Ulmus americana 'New Harmony'	Elm American 'New Harm	Bareroo	18			2020	April - May
283183	MPRB 2021	4401 West River Pkwy S	West River Pkwy S	44.96511883	-93.22711886	Woodland/Natural Area	Quercus rubra (*Oak Northern Red)	Quercus rubra	*Oak Northern Red)	Bareroo	18			2020	April - May
283184	MPRB 2021	4401 West River Pkwy S	West River Pkwy S	44.96498883	-93.22708131	Woodland/Natural Area	Ulmus americana 'New Harmony' (Elm American 'New Harmony'	Ulmus americana 'New Harmony'	Elm American 'New Harm	Bareroo	18			2020	April - May
283185	MPRB 2021	4401 West River Pkwy S	West River Pkwy S	44.96490153	-93.22707058	Woodland/Natural Area	Ulmus americana 'New Harmony' (Elm American 'New Harmony'	Ulmus americana 'New Harmony'	Elm American 'New Harm	Bareroo	18			2020	April - May
283186	MPRB 2021	4401 West River Pkwy S	West River Pkwy S	44.96466621	-93.22688148	Parkland/Golf Course	Quercus rubra (*Oak Northern Red)	Quercus rubra	*Oak Northern Red)	Bareroo	18			2020	April - May
283188	MPRB 2021	4401 West River Pkwy S	West River Pkwy S	44.96457037	-93.22694049	Woodland/Natural Area	Ulmus americana 'New Harmony' (Elm American 'New Harmony'	Ulmus americana 'New Harmony'	Elm American 'New Harm	Bareroo	18			2020	April - May

283189	MPRB 2021	4401	West River Pkwy S	West River Pkwy S	44.96458271	-93.22690294	Woodland/Natural Area	Ulmus americana 'New Harmony' (Elm American 'New Harmony'	Ulmus americana 'New Harmony'	Elm American 'New Harm	Bareroo	18			2020	April - May
283328	MPRB 2021	904	19th Ave S	na	44.96352501	-93.24557668	Street Tree (Boulevard)	Amelanchier x grandiflora 'Autumn Brilliance' (Serviceberry 'Auti	Amelanchier x grandiflora 'Autumn Brilliance'	Serviceberry 'Autumn Bril	Bareroo	1.5			2020	April - May
283329	MPRB 2021	904	19th Ave S	na	44.9635734	-93.24545129	Street Tree (Boulevard)	Syringa reticulata (*Lilac Japanese Tree)	Syringa reticulata	*Lilac Japanese Tree)	Bareroo	1.5			2021	April - May
283330	MPRB 2021	904	19th Ave S	Cedar Ave S	44.96349464	-93.24540167	Street Tree (Boulevard)	Syringa reticulata (*Lilac Japanese Tree)	Syringa reticulata	*Lilac Japanese Tree)	Bareroo	1.5			2021	April - May
283331	MPRB 2021	904	19th Ave S	na	44.96337603	-93.24537887	Street Tree (Boulevard)	Syringa reticulata (*Lilac Japanese Tree)	Syringa reticulata	*Lilac Japanese Tree)	Bareroo	1.5			2021	April - May
283333	MPRB 2021	904	19th Ave S	na	44.96329157	-93.24537216	Street Tree (Boulevard)	Syringa reticulata (*Lilac Japanese Tree)	Syringa reticulata	*Lilac Japanese Tree)	Bareroo	1.5			2021	April - May
283334	MPRB 2021	904	19th Ave S	Cedar Ave S	44.96322136	-93.24537887	Street Tree (Boulevard)	Syringa reticulata (*Lilac Japanese Tree)	Syringa reticulata	*Lilac Japanese Tree)	Bareroo	1.5			2021	April - May
283335	MPRB 2021	904	19th Ave S	Cedar Ave S	44.96314924	-93.24537618	Street Tree (Boulevard)	Syringa reticulata (*Lilac Japanese Tree)	Syringa reticulata	*Lilac Japanese Tree)	Bareroo	1.5			2021	April - May
283390	MPRB 2021	4400	Dupont Ave N	*na	45.03371706	-93.2919601	Street Tree (Boulevard)	Gymnocladus dioicus (*Coffeetree Kentucky)	Gymnocladus dioicus	*Coffeetree Kentucky)	Bareroo	1.5			2019	April - May
283446	MPRB 2021	2300	25th St E	na	44.95743832	-93.23710539	Street Tree (Boulevard)	Cladrastis kentukea (Yellowwood American)	Cladrastis kentukea	Yellowwood American)	Bareroo	1.5			2020	April - May
283447	MPRB 2021	2300	25th St E	na	44.95743168	-93.23724084	Street Tree (Boulevard)	Gymnocladus dioicus 'Espresso' (Coffeetree Kentucky 'Espresso'	Gymnocladus dioicus 'Espresso'	Coffeetree Kentucky 'Esp	Bareroo	1.5			2020	April - May
283448	MPRB 2021	2300	25th St E	na	44.95743453	-93.23675402	Street Tree (Boulevard)	Ginkgo biloba 'Autumn Gold' (Ginkgo 'Autumn Gold')	Ginkgo biloba 'Autumn Gold'	Ginkgo 'Autumn Gold')	Bareroo	1.5			2020	April - May
283476	MPRB 2021	4639	Dupont Ave N	na	45.03956875	-93.29404871	Street Tree (Boulevard)	Gymnocladus dioicus 'Espresso' (Coffeetree Kentucky 'Espresso'	Gymnocladus dioicus 'Espresso'	Coffeetree Kentucky 'Esp	Bareroo	1.5			2020	April - May
283478	MPRB 2021	4846	Dupont Ave N	na	45.0435028	-93.29396345	Street Tree (Boulevard)	Gymnocladus dioicus 'Espresso' (Coffeetree Kentucky 'Espresso'	Gymnocladus dioicus 'Espresso'	Coffeetree Kentucky 'Esp	Bareroo	1.5			2020	April - May
283480	MPRB 2022	3146	West Lake Calhoun Pkwy	East Lake Calhoun Pkwy	44.93701606	-93.30438214	Parkland/Golf Course	Catalpa speciosa (Catalpa Northern)	Catalpa speciosa	Bareroot	1.5	2022 - Planting Spring - Replacement - Other	06/10/2022			April - May
283481	MPRB 2021	3501	Girard Ave S	na	44.93946725	-93.29679037	Street Tree (Boulevard)	Ginkgo biloba 'The President' (Ginkgo 'Presidential Gold')	Ginkgo biloba 'The President'	Ginkgo 'Presidential Gold	Bareroo	1.5			2020	April - May
283482	MPRB 2021	2515	30th Ave S	na	44.95679658	-93.22823099	Street Tree (Boulevard)	Ginkgo biloba 'Autumn Gold' (Ginkgo 'Autumn Gold')	Ginkgo biloba 'Autumn Gold'	Ginkgo 'Autumn Gold')	Bareroo	1.5			2020	April - May
283483	MPRB 2021	5100	34th Ave S	na	44.9106636	-93.22292758	Street Tree (Boulevard)	Amelanchier x grandiflora 'Autumn Brilliance' (Serviceberry 'Auti	Amelanchier x grandiflora 'Autumn Brilliance'	Serviceberry 'Autumn Bril	Bareroo	1.5			2020	April - May
283484	MPRB 2021	5100	34th Ave S	na	44.91055343	-93.22294636	Street Tree (Boulevard)	Amelanchier x grandiflora 'Autumn Brilliance' (Serviceberry 'Auti	Amelanchier x grandiflora 'Autumn Brilliance'	Serviceberry 'Autumn Bril	Bareroo	1.5			2020	April - May
283485	MPRB 2021	5100	34th Ave S	na	44.91044325	-93.22292758	Street Tree (Boulevard)	Amelanchier x grandiflora 'Autumn Brilliance' (Serviceberry 'Auti	Amelanchier x grandiflora 'Autumn Brilliance'	Serviceberry 'Autumn Bril	Bareroo	1.5			2020	April - May
283486	MPRB 2021	5101	34th Ave S	na	44.9106693	-93.22277738	Street Tree (Boulevard)	Amelanchier x grandiflora 'Autumn Brilliance' (Serviceberry 'Auti	Amelanchier x grandiflora 'Autumn Brilliance'	Serviceberry 'Autumn Bril	Bareroo	1.5			2020	April - May
283487	MPRB 2021	5101	34th Ave S	na	44.91055343	-93.22278006	Street Tree (Boulevard)	Amelanchier x grandiflora 'Autumn Brilliance' (Serviceberry 'Auti	Amelanchier x grandiflora 'Autumn Brilliance'	Serviceberry 'Autumn Bril	Bareroo	1.5			2020	April - May
283488	MPRB 2021	5101	34th Ave S	na	44.91043376	-93.22276933	Street Tree (Boulevard)	Amelanchier x grandiflora 'Autumn Brilliance' (Serviceberry 'Auti	Amelanchier x grandiflora 'Autumn Brilliance'	Serviceberry 'Autumn Bril	Bareroo	1.5			2020	April - May
283489	MPRB 2021	5119	34th Ave S	na	44.91008043	-93.22276129	Street Tree (Boulevard)	Quercus bicolor (*Oak Bicolor - Swamp White)	Quercus bicolor	*Oak Bicolor - Swamp Wh	Bareroo	1.5			2020	April - May
283490	MPRB 2021	3328	Weenonah Pl	34th Ave S	44.91006524	-93.22294368	Street Tree (Boulevard)	Quercus bicolor (*Oak Bicolor - Swamp White)	Quercus bicolor	*Oak Bicolor - Swamp Wh	Bareroo	1.5			2020	April - May
283491	MPRB 2021	5131	34th Ave S	na	44.90971381	-93.2227747	Street Tree (Boulevard)	Ulmus americana 'New Harmony' (Elm American 'New Harmony'	Ulmus americana 'New Harmony'	Elm American 'New Harm	Bareroo	1.5			2020	April - May
283492	MPRB 2021	5135	34th Ave S	na	44.90959604	-93.22276397	Street Tree (Boulevard)	Ulmus americana 'New Harmony' (Elm American 'New Harmony'	Ulmus americana 'New Harmony'	Elm American 'New Harm	Bareroo	1.5			2020	April - May
283493	MPRB 2021	5139	34th Ave S	na	44.90947826	-93.22278274	Street Tree (Boulevard)	Quercus bicolor (*Oak Bicolor - Swamp White)	Quercus bicolor	*Oak Bicolor - Swamp Wh	Bareroo	1.5			2020	April - May
283494	MPRB 2021	5139	34th Ave S	na	44.90939278	-93.22278543	Street Tree (Boulevard)	Quercus bicolor (*Oak Bicolor - Swamp White)	Quercus bicolor	*Oak Bicolor - Swamp Wh	Bareroo	1.5			2020	April - May
283495	MPRB 2021	5151	34th Ave S	na	44.90910024	-93.22278274	Street Tree (Boulevard)	Ulmus americana 'New Harmony' (Elm American 'New Harmony'	Ulmus americana 'New Harmony'	Elm American 'New Harm	Bareroo	1.5			2020	April - May
283496	MPRB 2021	5230	34th Ave S	na	44.90800473	-93.22294114	Street Tree (Boulevard)	Quercus bicolor (*Oak Bicolor - Swamp White)	Quercus bicolor	*Oak Bicolor - Swamp Wh	Bareroo	1.5			2020	April - May
283497	MPRB 2021	5234	34th Ave S	na	44.9079126	-93.22293712	Street Tree (Boulevard)	Ostrya virginiana (*Ironwood)	Ostrya virginiana	*Ironwood)	Contain	1.5			2020	April - May
283498	MPRB 2021	5244	34th Ave S	na	44.90754786	-93.22295053	Street Tree (Boulevard)	Ostrya virginiana (*Ironwood)	Ostrya virginiana	*Ironwood)	Contain	1.5			2020	April - May
283499	MPRB 2021	800	Columbia Pkwy	Columbia Pkwy	45.03093555	-93.25492751	Parkland/Golf Course	Larix laricina (Tamarack)	Larix laricina	Tamarack)	Bareroo	1.5			2020	April - May
283521	MPRB 2021	4607	Emerson Ave N	na	45.0387544	-93.29531488	Street Tree (Boulevard)	Gymnocladus dioicus 'Espresso' (Coffeetree Kentucky 'Espresso'	Gymnocladus dioicus 'Espresso'	Coffeetree Kentucky 'Esp	Bareroo	1.5			2020	April - May
283525	MPRB 2021	4726	Emerson Ave N	na	45.04111803	-93.29521364	Street Tree (Boulevard)	Gymnocladus dioicus 'Espresso' (Coffeetree Kentucky 'Espresso'	Gymnocladus dioicus 'Espresso'	Coffeetree Kentucky 'Esp	Bareroo	1.5			2020	April - May
283534	MPRB 2021	4826	Emerson Ave N	na	45.04292692	-93.29524782	Street Tree (Boulevard)	Taxodium distichum (*Baldcypress)	Taxodium distichum	*Baldcypress)	Bareroo	1.5			2020	April - May
283549	MPRB 2021	1201	50th Ave N	Emerson Ave N	45.04536424	-93.29541931	Street Tree (Boulevard)	Gleditsia triacanthos var. inermis 'Shademaster' (Honeylocust Co	Gleditsia triacanthos var. inermis 'Shademaster'	Honeylocust Common Th	Bareroo	1.5			2020	April - May
283551	MPRB 2021	4942	Emerson Ave N	na	45.0452753	-93.29527053	Street Tree (Boulevard)	Gymnocladus dioicus 'Espresso' (Coffeetree Kentucky 'Espresso'	Gymnocladus dioicus 'Espresso'	Coffeetree Kentucky 'Esp	Bareroo	1.5			2020	April - May
283556	MPRB 2021	1114	50th Ave N	Emerson Ave N	45.04583551	-93.29527325	Street Tree (Boulevard)	Phellodendron amurense 'His Majesty' (Corktree 'His Majesty')	Phellodendron amurense 'His Majesty'	Corktree 'His Majesty')	Bareroo	1.5			2021	April - May
283558	MPRB 2021	5200	Emerson Ave N	na	45.04954623	-93.29527963	Street Tree (Boulevard)	Gymnocladus dioicus 'Espresso' (Coffeetree Kentucky 'Espresso'	Gymnocladus dioicus 'Espresso'	Coffeetree Kentucky 'Esp	Bareroo	1.5			2020	April - May
283559	MPRB 2021	5250	Emerson Ave N	na	45.05075341	-93.29528144	Street Tree (Boulevard)	Ostrya virginiana (*Ironwood)	Ostrya virginiana	*Ironwood)	Contain	1.5			2020	April - May
283560	MPRB 2021	2401	9th St S	24th Ave S	44.96374739	-93.2376814	Street Tree (Boulevard)	Gymnocladus dioicus 'Espresso' (Coffeetree Kentucky 'Espresso'	Gymnocladus dioicus 'Espresso'	Coffeetree Kentucky 'Esp	Bareroo	1.5			2020	April - May
283600	MPRB 2021	2900	Ridgway Pkwy	na	45.00299422	-93.21678942	Woodland/Natural Area	Ostrya virginiana (*Ironwood)	Ostrya virginiana	*Ironwood)	Bareroo	18			2020	April - May
283601	MPRB 2021	2900	Ridgway Pkwy	na	45.00299897	-93.21672237	Woodland/Natural Area	Ostrya virginiana (*Ironwood)	Ostrya virginiana	*Ironwood)	Bareroo	18			2020	April - May
283602	MPRB 2021	2900	Ridgway Pkwy	na	45.00302647	-93.21672103	Woodland/Natural Area	Ostrya virginiana (*Ironwood)	Ostrya virginiana	*Ironwood)	Bareroo	18			2020	April - May
283611	MPRB 2021	3715	Chestnut Ave W	North Wayzata Blvd	44.97115483	-93.32189589	Woodland/Natural Area	Prunus serotina (Cherry Black)	Prunus serotina	Cherry Black)	Bareroo	18			2020	April - May
283612	MPRB 2021	3715	Chestnut Ave W	North Wayzata Blvd	44.97111498	-93.32189321	Woodland/Natural Area	Prunus serotina (Cherry Black)	Prunus serotina	Cherry Black)	Bareroo	18			2020	April - May
283615	MPRB 2021	3715	Chestnut Ave W	North Wayzata Blvd	44.97113775	-93.3218798	Woodland/Natural Area	Prunus serotina (Cherry Black)	Prunus serotina	Cherry Black)	Bareroo	18			2020	April - May
283619	MPRB 2021	3715	Chestnut Ave W	North Wayzata Blvd	44.97112068	-93.3219093	Woodland/Natural Area	Prunus serotina (Cherry Black)	Prunus serotina	Cherry Black)	Bareroo	18			2020	April - May
283620	MPRB 2021	3715	Chestnut Ave W	North Wayzata Blvd	44.97112637	-93.3218637	Woodland/Natural Area	Prunus serotina (Cherry Black)	Prunus serotina	Cherry Black)	Bareroo	18			2020	April - May
283622	MPRB 2021	3715	Chestnut Ave W	North Wayzata Blvd	44.9711833	-93.3218181	Woodland/Natural Area	Tilia americana (*Linden American - Basswood)	Tilia americana	*Linden American - Bassv	Bareroo	18			2020	April - May
283624	MPRB 2021	3715	Chestnut Ave W	North Wayzata Blvd	44.97116622	-93.32179128	Woodland/Natural Area	Tilia americana (*Linden American - Basswood)	Tilia americana	*Linden American - Bassv	Bareroo	18			2020	April - May
283625	MPRB 2021	3715	Chestnut Ave W	North Wayzata Blvd	44.97118899	-93.32176982	Woodland/Natural Area	Tilia americana (*Linden American - Basswood)	Tilia americana	*Linden American - Bassv	Bareroo	18			2020	April - May
283626	MPRB 2021	3715	Chestnut Ave W	North Wayzata Blvd	44.97124971	-93.32184761	Woodland/Natural Area	Prunus serotina (Cherry Black)	Prunus serotina	Cherry Black)	Bareroo	18			2020	April - May
283627	MPRB 2021	3715	Chestnut Ave W	North Wayzata Blvd	44.97127628	-93.32176714	Woodland/Natural Area	Prunus serotina (Cherry Black)	Prunus serotina	Cherry Black)	Bareroo	18			2020	April - May
283628	MPRB 2021	3715	Chestnut Ave W	North Wayzata Blvd	44.97128576	-93.32184224	Woodland/Natural Area	Prunus serotina (Cherry Black)	Prunus serotina	Cherry Black)	Bareroo	18			2020	April - May
283629	MPRB 2021	3715	Chestnut Ave W	North Wayzata Blvd	44.97126299	-93.32188248	Woodland/Natural Area	Prunus serotina (Cherry Black)	Prunus serotina	Cherry Black)	Bareroo	18			2020	April - May
283631	MPRB 2021	3715	Chestnut Ave W	North Wayzata Blvd	44.97128576	-93.32179665	Woodland/Natural Area	Prunus serotina (Cherry Black)	Prunus serotina	Cherry Black)	Bareroo	18			2020	April - May
283632	MPRB 2021	3715	Chestnut Ave W	North Wayzata Blvd	44.97124212	-93.32189321	Woodland/Natural Area	Prunus serotina (Cherry Black)	Prunus serotina	Cherry Black)	Bareroo	18			2020	April - May
283634	MPRB 2021	3715	Chestnut Ave W	North Wayzata Blvd	44.97126679	-93.32183152	Woodland/Natural Area	Prunus serotina (Cherry Black)	Prunus serotina	Cherry Black)	Bareroo	18			2020	April - May
283636	MPRB 2021	3715	Chestnut Ave W	North Wayzata Blvd	44.97128197	-93.32186102	Woodland/Natural Area	Prunus serotina (Cherry Black)	Prunus serotina	Cherry Black)	Bareroo	18			2020	April - May
283637	MPRB 2021	3715	Chestnut Ave W	North Wayzata Blvd	44.9712611	-93.32182079	Woodland/Natural Area	Prunus serotina (Cherry Black)	Prunus serotina	Cherry Black)	Bareroo	18			2020	April - May
283641	MPRB 2021	3715	Chestnut Ave W	North Wayzata Blvd	44.97126679	-93.32182883	Woodland/Natural Area	Prunus serotina (Cherry Black)	Prunus serotina	Cherry Black)	Bareroo	18			2020	April - May
283642	MPRB 2021	3715	Chestnut Ave W	North Wayzata Blvd	44.9712592	-93.32191735	Woodland/Natural Area	Prunus serotina (Cherry Black)	Prunus serotina	Cherry Black)	Bareroo	18			2020	April - May
283651	MPRB 2021	3715	Chestnut Ave W	North Wayzata Blvd	44.97134411	-93.32130848	Woodland/Natural Area	Ulmus americana 'St Croix PP20 097' (Elm American 'St. Croix')	Ulmus americana 'St Croix PP20 097'	Elm American 'St. Croix')	Bareroo	18			2020	April - May
283652	MPRB 2021	3715	Chestnut Ave W	North Wayzata Blvd	44.97137068	-93.32133531	Woodland/Natural Area	Ulmus americana 'St Croix PP20 097' (Elm American 'St. Croix')	Ulmus americana 'St Croix PP20 097'	Elm American 'St. Croix')	Bareroo	18			2020	April - May
283653	MPRB 2021	3715	Chestnut Ave W	North Wayzata Blvd	44.97138871	-93.32141711	Woodland/Natural Area	Ulmus americana 'St Croix PP20 097' (Elm American 'St. Croix')	Ulmus americana 'St Croix PP20 097'	Elm American 'St. Croix')	Bareroo	18			2020	April - May
283654	MPRB 2021	3715	Chestnut Ave W	North Wayzata Blvd	44.97134886	-93.32138225	Woodland/Natural Area	Ulmus americana 'St Croix PP20 097' (Elm American 'St. Croix')	Ulmus americana 'St Croix PP20 097'	Elm American 'St. Croix')	Bareroo	18			2020	April - May
283655	MPRB 2021	3715	Chestnut Ave W	North Wayzata Blvd	44.97155379	-93.32146271	Woodland/Natural Area	Ulmus americana 'St Croix PP20 097' (Elm American 'St. Croix')	Ulmus americana 'St Croix PP20 097'	Elm American 'St. Croix')	Bareroo	18			2020	April - May
283656	MPRB 2021	3715	Chestnut Ave W	North Wayzata Blvd	44.97157941	-93.32160889	Woodland/Natural Area	Ulmus americana 'St Croix PP20 097' (Elm American 'St. Croix')	Ulmus americana 'St Croix PP20 097'	Elm American 'St. Croix')	Bareroo	18			2020	April - May
283657	MPRB 2021	3715	Chestnut Ave W	North Wayzata Blvd	44.97134127	-93.32159146	Woodland/Natural Area	Ulmus americana 'St Croix PP20 097' (Elm American 'St. Croix')	Ulmus americana 'St Croix PP20 097'	Elm American 'St. Croix')	Bareroo	18			2020	April - May
283658	MPRB 2021	3715	Chestnut Ave W	North Wayzata Blvd	44.97135929	-93.32125886	Woodland/Natural Area	Ulmus americana 'St Croix PP20 097' (Elm American 'St. Croix')	Ulmus americana 'St Croix PP20 097'	Elm American 'St. Croix')	Bareroo	18			2020	April - May
283659	MPRB 2021	3715	Chestnut Ave W	North Wayzata Blvd	44.97138396	-93.32157268	Woodland/Natural Area	Tilia americana (*Linden American - Basswood)	Tilia americana	*Linden American - Bassv	Bareroo	18			2020	April - May
283660	MPRB 2021	3715	Chestnut Ave W	North Wayzata Blvd	44.97143425	-93.32158475	Woodland/Natural Area	Tilia americana (*Linden American - Basswood)	Tilia americana	*Linden American - Bassv	Bareroo	18			2020	April - May
283661	MPRB 2021	3715	Chestnut Ave W	North Wayzata Blvd	44.97150161	-93.32158341	Woodland/Natural Area	Tilia americana (*Linden American - Basswood)	Tilia americana	*Linden American - Bassv	Bareroo	18			2020	April - May
283662	MPRB 2021	3715	Chestnut Ave W	North Wayzata Blvd	44.97177865	-93.32151367	Woodland/Natural Area	Tilia americana (*Linden American - Basswood)	Tilia americana	*Linden American - Bassv	Bareroo	18			2020	April - May
283663	MPRB 2021	3715	Chestnut Ave W	North Wayzata Blvd	44.97171603	-93.32108921	Woodland/Natural Area	Tilia americana (*Linden American - Basswood)	Tilia americana	*Linden American - Bassv	Bareroo	18			2020	April - May
283664	MPRB 2021	3715	Chestnut Ave W	North Wayzata Blvd	44.97167738	-93.32216355	Woodland/Natural Area	Ulmus americana 'St Croix PP20 097' (Elm American 'St. Croix')	Ulmus americana 'St Croix PP20 097'	Elm American 'St. Croix')	Bareroo	18			2020	April - May
283665	MPRB 2021	3715	Chestnut Ave W	North Wayzata Blvd	44.97172102	-93.32225475	Woodland/Natural Area	Ulmus americana 'St Croix PP20 097' (Elm American 'St. Croix')	Ulmus americana 'St Croix PP20 097'	Elm American 'St. Croix')	Bareroo	18			2020	April - May
283666	MPRB 2021	3715	Chestnut Ave W	North Wayzata Blvd	44.97146865	-93.32184973	Woodland/Natural Area	Prunus serotina (Cherry Black)	Prunus serotina	Cherry Black)	Bareroo	18			2020	April - May
283667	MPRB 2021	3715	Chestnut Ave W	North Wayzata Blvd	44.9715104	-93.32185778	Woodland/Natural Area	Prunus serotina (Cherry Black)	Prunus serotina	Cherry Black)	Bareroo	18			2020	April - May
283668	MPRB 2021	3715	Chestnut Ave W	North Wayzata Blvd	44.97156732	-93.32185778	Woodland/Natural Area	Prunus serotina (Cherry Black)	Prunus serotina	Cherry Black)	Bareroo	18			2020	April - May
283669	MPRB 2021	3715	Chestnut Ave W	North Wayzata Blvd	44.97154265	-93.3218846	Woodland/Natural Area	Prunus serotina (Cherry Black)	Prunus serotina	Cherry Black)	Bareroo	18			2020	April - May
283670	MPRB 2021	3715	Chestnut Ave W	North Wayzata Blvd	44.97160717	-93.32187119	Woodland/Natural Area	Prunus serotina (Cherry Black)	Prunus serotina	Cherry Black)	Bareroo	18			2020	April - May
283671	MPRB 2021	3715	Chestnut Ave W	North Wayzata Blvd	44.97164322	-93.3218846	Woodland/Natural Area	Prunus serotina (Cherry Black)	Prunus serotina	Cherry Black)	Bareroo	18			2020	April - May
283672	MPRB 2021	3715	Chestnut Ave W	North Wayzata Blvd	44.97137757	-93.32186583	Woodland/Natural Area	Prunus serotina (Cherry Black)	Prunus serotina	Cherry Black)	Bareroo	18			2020	April - May
283673	MPRB 2021	1111	Theodore Wirth Pkwy	Theodore Wirth Pkwy	44.97262567	-93.32105848	Woodland/Natural Area	Prunus serotina (Cherry Black)	Prunus serotina	Cherry Black)	Bareroo	18			2020	April - May
283674	MPRB 2021	1111	Theodore Wirth Pkwy	Theodore Wirth Pkwy	44.9724511	-93.32101556	Woodland/Natural Area	Prunus serotina (Cherry Black)	Prunus serotina	Cherry Black)	Bareroo	18			2020	April - May
283675	MPRB 2021	1111	Theodore Wirth Pkwy	Theodore Wirth Pkwy	44.97251182	-93.32095656	Woodland/Natural Area	Prunus serotina (Cherry Black)	Prunus serotina	Cherry Black)	Bareroo	18			2020	April - May
283684	MPRB 2021	4801	38th Ave S	na	44.91623887	-93.23011913	Parkland/Golf Course	Quercus bicolor (*Oak Bicolor - Swamp White)	Quercus bicolor	*Oak Bicolor - Swamp Wh	Bareroo	1			2020	April - May
283685	MPRB 2021	4801	38th Ave S	na	44.91631247	-93.22962985	Parkland/Golf Course	Cercis canadensis 'Minnesota Strain' (Redbud Eastern 'Minnesot	Cercis canadensis 'Minnesota Strain'	Redbud Eastern 'Minnesc	Contain	1.5			2021	April - May
283686	MPRB 2021	4801	38th Ave S	na	44.91623554	-93.22399788	Parkland/Golf Course	Juglans nigra (Walnut Black)	Juglans nigra	Walnut Black)	Bareroo	1.5			2021	April - May
283687	MPRB 2021	4801	38th Ave S	East Minnehaha Pkwy	44.91637562	-93.22558306	Parkland/Golf Course	Quercus ellipsoidalis (*Oak Northern Pin)	Quercus ellipsoidalis	*Oak Northern Pin)	Contain	1.5			2021	April - May
283692	MPRB 2021	2500	Franklin Ave E	na	44.96297976	-93.23608345	Street Tree (Boulevard)	Syringa reticulata (*Lilac Japanese Tree)	Syringa reticulata	*Lilac Japanese Tree)	Bareroo	1.5			2020	April - May
283700	MPRB 2021	3300	44th St W	York Ave S	44.92386306	-93.31998801	Woodland/Natural Area	Quercus alba (*Oak White)	Quercus alba	*Oak White)	Contain	1.5			2020	April - May
283701	MPRB 2021	3300	44th St W	York Ave S	44.92387066	-93.31982105	Woodland/Natural Area	Carya cordiformis (Hickory Bitternut)	Carya cordiformis	Hickory Bitternut)	Bareroo	18			2020	April - May
283702	MPRB 2021	3300	44th St W	York Ave S	44.92395896	-93.31965073	Woodland/Natural Area	Pinus strobus (Pine Eastern White)	Pinus strobus	Pine Eastern White)	Contain	60			2020	April - May
283703	MPRB 2021	3300	44th St W	York Ave S	44.9238773	-93.31976606	Woodland/Natural Area	Cornus alternifolia (Dogwood Pagoda (Alternateleaf))	Cornus alternifolia	Dogwood Pagoda	Bareroo	1.5			2020	April - May
283704	MPRB 2021	3300	44th St W	York Ave S	44.92395327	-93.31986396	Woodland/Natural Area	Carpinus caroliniana (Beech Blue - Musclewood)	Carpinus caroliniana	Beech Blue - Musclewooc	Bareroo	1.5			2020	April - May

283734	MPRB	2021	419	Washington Ave N	5th Ave N	44.98558335	-93.27542581	Street Tree (Boulevard)	Amelanchier x grandiflora 'Autumn Brilliance' (Serviceberry 'Autu	Amelanchier x grandiflora 'Autumn Brilliance'	Serviceberry 'Autumn Bril	Bareroo	1.5		2020	April - May
283735	MPRB	2021	419	Washington Ave N	5th Ave N	44.98561654	-93.27538222	Street Tree (Boulevard)	Amelanchier x grandiflora 'Autumn Brilliance' (Serviceberry 'Autu	Amelanchier x grandiflora 'Autumn Brilliance'	Serviceberry 'Autumn Bril	Bareroo	1.5		2020	April - May
283736	MPRB	2021	501	Washington Ave N	5th Ave N	44.98581763	-93.27530175	Street Tree (Boulevard)	Malus 'Prairifire' (Crabapple 'Prairifire')	Malus 'Prairifire'	Crabapple 'Prairifire')	Bareroo	1.5		2020	April - May
283737	MPRB	2021	501	Washington Ave N	5th Ave N	44.98585652	-93.27524945	Street Tree (Boulevard)	Malus 'Spring Snow' (Crabapple 'Spring Snow')	Malus 'Spring Snow'	Crabapple 'Spring Snow')	Bareroo	1.5		2020	April - May
283738	MPRB	2021	501	Washington Ave N	5th Ave N	44.98589257	-93.27519447	Street Tree (Boulevard)	Malus 'Prairifire' (Crabapple 'Prairifire')	Malus 'Prairifire'	Crabapple 'Prairifire')	Bareroo	1.5		2020	April - May
283740	MPRB	2021	1921	Arthur St NE	na	45.00841984	-93.2319565	Street Tree (Boulevard)	Catalpa speciosa (Catalpa Northern)	Catalpa speciosa	Catalpa Northern)	Bareroo	1.5		2020	April - May
283752	MPRB	2021	3700	Theodore Wirth Pkwy	Park Pl	44.97409777	-93.32527831	Parkland/Golf Course	Prunus americana (Plum American)	Prunus americana	Plum American)	Bareroo	18		2020	April - May
283753	MPRB	2021	3300	44th St W	York Ave S	44.92381006	-93.32034989	Woodland/Natural Area	Carya cordiformis (Hickory Bitternut)	Carya cordiformis	Hickory Bitternut)	Bareroo	18		2020	April - May
283754	MPRB	2021	3700	Theodore Wirth Pkwy	Park Pl	44.97407785	-93.32527965	Parkland/Golf Course	Prunus americana (Plum American)	Prunus americana	Plum American)	Bareroo	18		2020	April - May
283755	MPRB	2021	3700	Theodore Wirth Pkwy	Park Pl	44.97405698	-93.32527965	Parkland/Golf Course	Prunus americana (Plum American)	Prunus americana	Plum American)	Bareroo	18		2020	April - May
283756	MPRB	2021	3700	Theodore Wirth Pkwy	Park Pl	44.97403895	-93.32528099	Parkland/Golf Course	Prunus americana (Plum American)	Prunus americana	Plum American)	Bareroo	18		2020	April - May
283757	MPRB	2021	3700	Theodore Wirth Pkwy	Park Pl	44.97402282	-93.32528233	Parkland/Golf Course	Prunus americana (Plum American)	Prunus americana	Plum American)	Bareroo	18		2020	April - May
283758	MPRB	2021	3700	Theodore Wirth Pkwy	Park Pl	44.97419075	-93.32514822	Parkland/Golf Course	Amelanchier laevis (Serviceberry Allegheny)	Amelanchier laevis	Serviceberry Allegheny)	Contain	0.5		2020	April - May
283759	MPRB	2021	3700	Theodore Wirth Pkwy	Park Pl	44.97417272	-93.32514822	Parkland/Golf Course	Amelanchier laevis (Serviceberry Allegheny)	Amelanchier laevis	Serviceberry Allegheny)	Contain	0.5		2020	April - May
283760	MPRB	2021	3700	Theodore Wirth Pkwy	Park Pl	44.9741547	-93.32514688	Parkland/Golf Course	Amelanchier laevis (Serviceberry Allegheny)	Amelanchier laevis	Serviceberry Allegheny)	Contain	0.5		2020	April - May
283761	MPRB	2021	3700	Theodore Wirth Pkwy	Park Pl	44.97413667	-93.32514822	Parkland/Golf Course	Amelanchier laevis (Serviceberry Allegheny)	Amelanchier laevis	Serviceberry Allegheny)	Contain	0.5		2020	April - May
283762	MPRB	2021	3700	Theodore Wirth Pkwy	Park Pl	44.9741196	-93.32514956	Parkland/Golf Course	Amelanchier laevis (Serviceberry Allegheny)	Amelanchier laevis	Serviceberry Allegheny)	Contain	0.5		2020	April - May
283763	MPRB	2021	3700	Theodore Wirth Pkwy	Park Pl	44.97410062	-93.32514956	Parkland/Golf Course	Amelanchier laevis (Serviceberry Allegheny)	Amelanchier laevis	Serviceberry Allegheny)	Contain	0.5		2020	April - May
283764	MPRB	2021	3700	Theodore Wirth Pkwy	Park Pl	44.97407975	-93.32514822	Parkland/Golf Course	Amelanchier laevis (Serviceberry Allegheny)	Amelanchier laevis	Serviceberry Allegheny)	Contain	0.5		2020	April - May
283765	MPRB	2021	3700	Theodore Wirth Pkwy	Park Pl	44.97406172	-93.32514822	Parkland/Golf Course	Amelanchier laevis (Serviceberry Allegheny)	Amelanchier laevis	Serviceberry Allegheny)	Contain	0.5		2020	April - May
283766	MPRB	2021	3700	Theodore Wirth Pkwy	Park Pl	44.97404085	-93.32514822	Parkland/Golf Course	Amelanchier laevis (Serviceberry Allegheny)	Amelanchier laevis	Serviceberry Allegheny)	Contain	0.5		2020	April - May
283767	MPRB	2021	3700	Theodore Wirth Pkwy	Park Pl	44.97402093	-93.32514688	Parkland/Golf Course	Amelanchier laevis (Serviceberry Allegheny)	Amelanchier laevis	Serviceberry Allegheny)	Contain	0.5		2020	April - May
283780	MPRB	2021	3700	Theodore Wirth Pkwy	Park Pl	44.97419169	-93.32493363	Parkland/Golf Course	Carya ovata (Hickory Shagbark)	Carya ovata	Hickory Shagbark)	Contain	0.5		2020	April - May
283781	MPRB	2021	3700	Theodore Wirth Pkwy	Park Pl	44.97415944	-93.32493363	Parkland/Golf Course	Carya ovata (Hickory Shagbark)	Carya ovata	Hickory Shagbark)	Contain	0.5		2020	April - May
283782	MPRB	2021	1111	Theodore Wirth Pkwy	Theodore Wirth Pkwy	44.97269712	-93.32062202	Woodland/Natural Area	Carya cordiformis (Hickory Bitternut)	Carya cordiformis	Hickory Bitternut)	Bareroo	18		2020	April - May
283784	MPRB	2021	1111	Theodore Wirth Pkwy	Theodore Wirth Pkwy	44.97269333	-93.3206864	Woodland/Natural Area	Carya cordiformis (Hickory Bitternut)	Carya cordiformis	Hickory Bitternut)	Bareroo	18		2020	April - May
283785	MPRB	2021	3700	Theodore Wirth Pkwy	Park Pl	44.97412718	-93.32493363	Parkland/Golf Course	Carya ovata (Hickory Shagbark)	Carya ovata	Hickory Shagbark)	Contain	0.5		2020	April - May
283787	MPRB	2021	1111	Theodore Wirth Pkwy	Theodore Wirth Pkwy	44.97270566	-93.32068571	Woodland/Natural Area	Carya cordiformis (Hickory Bitternut)	Carya cordiformis	Hickory Bitternut)	Bareroo	18		2020	April - May
283790	MPRB	2021	1111	Theodore Wirth Pkwy	Theodore Wirth Pkwy	44.97272653	-93.32062805	Woodland/Natural Area	Carya cordiformis (Hickory Bitternut)	Carya cordiformis	Hickory Bitternut)	Bareroo	18		2020	April - May
283791	MPRB	2021	3700	Theodore Wirth Pkwy	Park Pl	44.97409492	-93.32493632	Parkland/Golf Course	Carya ovata (Hickory Shagbark)	Carya ovata	Hickory Shagbark)	Contain	0.5		2020	April - May
283793	MPRB	2021	1111	Theodore Wirth Pkwy	Theodore Wirth Pkwy	44.97271325	-93.32068437	Woodland/Natural Area	Carya cordiformis (Hickory Bitternut)	Carya cordiformis	Hickory Bitternut)	Bareroo	18		2020	April - May
283796	MPRB	2021	1111	Theodore Wirth Pkwy	Theodore Wirth Pkwy	44.97276066	-93.3201339	Woodland/Natural Area	Tilia americana (*Linden American - Basswood)	Tilia americana	*Linden American - Bassv	Bareroo	18		2020	April - May
283798	MPRB	2021	1111	Theodore Wirth Pkwy	Theodore Wirth Pkwy	44.9726914	-93.32010037	Woodland/Natural Area	Tilia americana (*Linden American - Basswood)	Tilia americana	*Linden American - Bassv	Bareroo	18		2020	April - May
283799	MPRB	2021	1111	Theodore Wirth Pkwy	Theodore Wirth Pkwy	44.9727303	-93.32010707	Woodland/Natural Area	Tilia americana (*Linden American - Basswood)	Tilia americana	*Linden American - Bassv	Bareroo	18		2020	April - May
283800	MPRB	2021	1111	Theodore Wirth Pkwy	Theodore Wirth Pkwy	44.97266484	-93.32005477	Woodland/Natural Area	Tilia americana (*Linden American - Basswood)	Tilia americana	*Linden American - Bassv	Bareroo	18		2020	April - May
283801	MPRB	2021	1111	Theodore Wirth Pkwy	Theodore Wirth Pkwy	44.97240392	-93.32022038	Woodland/Natural Area	Ulmus americana 'New Harmony' (Elm American 'New Harmony'	Ulmus americana 'New Harmony'	Elm American 'New Harm	Bareroo	18		2020	April - May
283802	MPRB	2021	1111	Theodore Wirth Pkwy	Theodore Wirth Pkwy	44.97237166	-93.32018954	Woodland/Natural Area	Ulmus americana 'New Harmony' (Elm American 'New Harmony'	Ulmus americana 'New Harmony'	Elm American 'New Harm	Bareroo	18		2020	April - May
283803	MPRB	2021	1111	Theodore Wirth Pkwy	Theodore Wirth Pkwy	44.97233655	-93.32013723	Woodland/Natural Area	Ulmus americana 'New Harmony' (Elm American 'New Harmony'	Ulmus americana 'New Harmony'	Elm American 'New Harm	Bareroo	18		2020	April - May
283804	MPRB	2021	1111	Theodore Wirth Pkwy	Theodore Wirth Pkwy	44.97248266	-93.320156	Woodland/Natural Area	Ulmus americana 'New Harmony' (Elm American 'New Harmony'	Ulmus americana 'New Harmony'	Elm American 'New Harm	Bareroo	18		2020	April - May
283805	MPRB	2021	1111	Theodore Wirth Pkwy	Theodore Wirth Pkwy	44.97206073	-93.31988584	Woodland/Natural Area	Acer saccharum (*Maple Sugar)	Acer saccharum	*Maple Sugar)	Bareroo	18		2020	April - May
283806	MPRB	2021	1111	Theodore Wirth Pkwy	Theodore Wirth Pkwy	44.97203606	-93.31984829	Woodland/Natural Area	Acer saccharum (*Maple Sugar)	Acer saccharum	*Maple Sugar)	Bareroo	18		2020	April - May
283807	MPRB	2021	1111	Theodore Wirth Pkwy	Theodore Wirth Pkwy	44.97207686	-93.31972491	Woodland/Natural Area	Acer saccharum (*Maple Sugar)	Acer saccharum	*Maple Sugar)	Bareroo	18		2020	April - May
283808	MPRB	2021	3275	Glenwood Ave	*na	44.97646317	-93.31953347	Woodland/Natural Area	Carya cordiformis (Hickory Bitternut)	Carya cordiformis	Hickory Bitternut)	Bareroo	18		2020	April - May
283810	MPRB	2021	3275	Glenwood Ave	*na	44.97654381	-93.3195623	Woodland/Natural Area	Carya cordiformis (Hickory Bitternut)	Carya cordiformis	Hickory Bitternut)	Bareroo	18		2020	April - May
283812	MPRB	2021	3275	Glenwood Ave	*na	44.9764755	-93.31932895	Woodland/Natural Area	Carya cordiformis (Hickory Bitternut)	Carya cordiformis	Hickory Bitternut)	Bareroo	18		2020	April - May
283814	MPRB	2021	3275	Glenwood Ave	*na	44.97637304	-93.31951402	Woodland/Natural Area	Carya cordiformis (Hickory Bitternut)	Carya cordiformis	Hickory Bitternut)	Bareroo	18		2020	April - May
283816	MPRB	2021	3275	Glenwood Ave	*na	44.97634648	-93.31938528	Woodland/Natural Area	Carya cordiformis (Hickory Bitternut)	Carya cordiformis	Hickory Bitternut)	Bareroo	18		2020	April - May
283817	MPRB	2021	3275	Glenwood Ave	*na	44.97620702	-93.31930079	Woodland/Natural Area	Carya cordiformis (Hickory Bitternut)	Carya cordiformis	Hickory Bitternut)	Bareroo	18		2020	April - May
283824	MPRB	2021	3275	Glenwood Ave	*na	44.97643091	-93.31936516	Woodland/Natural Area	Carya cordiformis (Hickory Bitternut)	Carya cordiformis	Hickory Bitternut)	Bareroo	18		2020	April - May
283825	MPRB	2021	3275	Glenwood Ave	*na	44.97619564	-93.31935443	Woodland/Natural Area	Carya cordiformis (Hickory Bitternut)	Carya cordiformis	Hickory Bitternut)	Bareroo	18		2020	April - May
283841	MPRB	2021	1111	Theodore Wirth Pkwy	Theodore Wirth Pkwy	44.97302289	-93.32013591	Woodland/Natural Area	Prunus serotina (Cherry Black)	Prunus serotina	Cherry Black)	Bareroo	18		2020	April - May
283842	MPRB	2021	1111	Theodore Wirth Pkwy	Theodore Wirth Pkwy	44.97323584	-93.31885991	Woodland/Natural Area	Tilia americana (*Linden American - Basswood)	Tilia americana	*Linden American - Bassv	Bareroo	18		2020	April - May
283843	MPRB	2021	1111	Theodore Wirth Pkwy	Theodore Wirth Pkwy	44.97339333	-93.31888539	Woodland/Natural Area	Tilia americana (*Linden American - Basswood)	Tilia americana	*Linden American - Bassv	Bareroo	18		2020	April - May
283844	MPRB	2021	1111	Theodore Wirth Pkwy	Theodore Wirth Pkwy	44.97305462	-93.31889812	Woodland/Natural Area	Tilia americana (*Linden American - Basswood)	Tilia americana	*Linden American - Bassv	Bareroo	18		2020	April - May
283845	MPRB	2021	1111	Theodore Wirth Pkwy	Theodore Wirth Pkwy	44.97335726	-93.31910799	Woodland/Natural Area	Ulmus americana 'St Croix PP20 097' (Elm American 'St. Croix')	Ulmus americana 'St Croix PP20 097'	Elm American 'St. Croix')	Bareroo	18		2020	April - May
283846	MPRB	2021	1111	Theodore Wirth Pkwy	Theodore Wirth Pkwy	44.9734962	-93.31913085	Woodland/Natural Area	Ulmus americana 'New Harmony' (Elm American 'New Harmony'	Ulmus americana 'New Harmony'	Elm American 'New Harm	Bareroo	18		2020	April - May
283847	MPRB	2021	1111	Theodore Wirth Pkwy	Theodore Wirth Pkwy	44.97321672	-93.31910674	Woodland/Natural Area	Ulmus americana 'New Harmony' (Elm American 'New Harmony'	Ulmus americana 'New Harmony'	Elm American 'New Harm	Bareroo	18		2020	April - May
283848	MPRB	2021	1111	Theodore Wirth Pkwy	Theodore Wirth Pkwy	44.97309622	-93.31911544	Woodland/Natural Area	Ulmus americana 'St Croix PP20 097' (Elm American 'St. Croix')	Ulmus americana 'St Croix PP20 097'	Elm American 'St. Croix')	Bareroo	18		2020	April - May
283851	MPRB	2021	3275	Glenwood Ave	Glenwood Pkwy	44.9785245	-93.32056347	Woodland/Natural Area	Larix laricina (Tamarack)	Larix laricina	Tamarack)	Contain	1.5		2021	April - May
283852	MPRB	2021	3275	Glenwood Ave	Glenwood Pkwy	44.97857194	-93.32067881	Woodland/Natural Area	Larix laricina (Tamarack)	Larix laricina	Tamarack)	Contain	1.5		2021	April - May
283853	MPRB	2021	3275	Glenwood Ave	Glenwood Pkwy	44.97860609	-93.32077268	Woodland/Natural Area	Larix laricina (Tamarack)	Larix laricina	Tamarack)	Contain	1.5		2021	April - May
283854	MPRB	2021	1111	Theodore Wirth Pkwy	Theodore Wirth Pkwy	44.97291289	-93.32178959	Woodland/Natural Area	Populus tremuloides (Aspen Trembling)	Populus tremuloides	Aspen Trembling)	Bareroo	18		2020	April - May
283855	MPRB	2021	4334	Penn Ave N	na	45.03436237	-93.30845173	Street Tree (Boulevard)	Ostrya virginiana (*Ironwood)	Ostrya virginiana	*Ironwood)	Contain	1.5		2021	April - May
283856	MPRB	2021	3275	Glenwood Ave	Glenwood Pkwy	44.97857053	-93.3214031	Woodland/Natural Area	Ulmus americana 'New Harmony' (Elm American 'New Harmony'	Ulmus americana 'New Harmony'	Elm American 'New Harm	Bareroo	18		2020	April - May
283857	MPRB	2021	3275	Glenwood Ave	Glenwood Pkwy	44.97850412	-93.32142858	Woodland/Natural Area	Ulmus americana 'New Harmony' (Elm American 'New Harmony'	Ulmus americana 'New Harmony'	Elm American 'New Harm	Bareroo	18		2020	April - May
283858	MPRB	2021	3275	Glenwood Ave	Glenwood Pkwy	44.97841021	-93.32135482	Woodland/Natural Area	Ulmus americana 'New Harmony' (Elm American 'New Harmony'	Ulmus americana 'New Harmony'	Elm American 'New Harm	Bareroo	18		2020	April - May
283859	MPRB	2021	3275	Glenwood Ave	Glenwood Pkwy	44.97838934	-93.32132263	Woodland/Natural Area	Ulmus americana 'New Harmony' (Elm American 'New Harmony'	Ulmus americana 'New Harmony'	Elm American 'New Harm	Bareroo	18		2020	April - May
283860	MPRB	2021	3275	Glenwood Ave	Glenwood Pkwy	44.97835139	-93.32133068	Woodland/Natural Area	Ulmus americana 'New Harmony' (Elm American 'New Harmony'	Ulmus americana 'New Harmony'	Elm American 'New Harm	Bareroo	18		2020	April - May
283861	MPRB	2021	3275	Glenwood Ave	Glenwood Pkwy	44.97858571	-93.3216284	Woodland/Natural Area	Larix laricina (Tamarack)	Larix laricina	Tamarack)	Bareroo	18		2020	April - May
283862	MPRB	2021	3275	Glenwood Ave	Glenwood Pkwy	44.97852784	-93.32151977	Woodland/Natural Area	Larix laricina (Tamarack)	Larix laricina	Tamarack)	Bareroo	18		2020	April - May
283863	MPRB	2021	3275	Glenwood Ave	Glenwood Pkwy	44.97849559	-93.32150368	Woodland/Natural Area	Larix laricina (Tamarack)	Larix laricina	Tamarack)	Bareroo	18		2020	April - May
283864	MPRB	2021	3275	Glenwood Ave	Glenwood Pkwy	44.97846997	-93.32150368	Woodland/Natural Area	Larix laricina (Tamarack)	Larix laricina	Tamarack)	Bareroo	18		2020	April - May
283865	MPRB	2021	4039	Penn Ave N	na	45.02882409	-93.30852835	Street Tree (Boulevard)	Ostrya virginiana (*Ironwood)	Ostrya virginiana	*Ironwood)	Contain	1.5		2020	April - May
283866	MPRB	2021	3275	Glenwood Ave	Glenwood Pkwy	44.97843582	-93.32148759	Woodland/Natural Area	Larix laricina (Tamarack)	Larix laricina	Tamarack)	Bareroo	18		2020	April - May
283867	MPRB	2021	3275	Glenwood Ave	Glenwood Pkwy	44.97839503	-93.32147552	Woodland/Natural Area	Larix laricina (Tamarack)	Larix laricina	Tamarack)	Bareroo	18		2020	April - May
283869	MPRB	2021	3700	Theodore Wirth Pkwy	Park Pl	44.97465903	-93.32088886	Woodland/Natural Area	Prunus serotina (Cherry Black)	Prunus serotina	Cherry Black)	Bareroo	18		2020	April - May
283870	MPRB	2021	3700	Theodore Wirth Pkwy	Park Pl	44.97471595	-93.32083522	Woodland/Natural Area	Prunus serotina (Cherry Black)	Prunus serotina	Cherry Black)	Bareroo	18		2020	April - May
283871	MPRB	2021	3700	Theodore Wirth Pkwy	Park Pl	44.97472544	-93.32094787	Woodland/Natural Area	Prunus serotina (Cherry Black)	Prunus serotina	Cherry Black)	Bareroo	18		2020	April - May
283872	MPRB	2021	3700	Theodore Wirth Pkwy	Park Pl	44.97469698	-93.32097201	Woodland/Natural Area	Prunus serotina (Cherry Black)	Prunus serotina	Cherry Black)	Bareroo	18		2020	April - May
283873	MPRB	2021	3700	Theodore Wirth Pkwy	Park Pl	44.974641	-93.32102765	Woodland/Natural Area	Prunus serotina (Cherry Black)	Prunus serotina	Cherry Black)	Bareroo	18		2020	April - May
283874	MPRB	2021	3700	Theodore Wirth Pkwy	Park Pl	44.97462013	-93.32087477	Parkland/Golf Course	Prunus serotina (Cherry Black)	Prunus serotina	Cherry Black)	Bareroo	18		2020	April - May
283875	MPRB	2021	3700	Theodore Wirth Pkwy	Park Pl	44.97450248	-93.32135354	Woodland/Natural Area	Prunus serotina (Cherry Black)	Prunus serotina	Cherry Black)	Bareroo	18		2020	April - May
283876	MPRB	2021	3275	Glenwood Ave	Glenwood Pkwy	44.978324	-93.3214432	Woodland/Natural Area	Larix laricina (Tamarack)	Larix laricina	Tamarack)	Bareroo	18		2020	April - May
283877	MPRB	2021	3275	Glenwood Ave	Glenwood Pkwy	44.97829934	-93.32133591	Woodland/Natural Area	Ulmus americana 'New Harmony' (Elm American 'New Harmony'	Ulmus americana 'New Harmony'	Elm American 'New Harm	Bareroo	18		2020	April - May
283878	MPRB	2021	3275	Glenwood Ave	Glenwood Pkwy	44.97826803	-93.32131982	Woodland/Natural Area	Ulmus americana 'New Harmony' (Elm American 'New Harmony'	Ulmus americana 'New Harmony'	Elm American 'New Harm	Bareroo	18		2020	April - May
283879	MPRB	2021	3275	Glenwood Ave	Glenwood Pkwy	44.9782538	-93.32133994	Woodland/Natural Area	Ulmus americana 'New Harmony' (Elm American 'New Harmony'	Ulmus americana 'New Harmony'	Elm American 'New Harm	Bareroo	18		2020	April - May
283880	MPRB	2021	3275	Glenwood Ave	Glenwood Pkwy	44.97823767	-93.3213386	Woodland/Natural Area	Ulmus americana 'New Harmony' (Elm American 'New Harmony'	Ulmus americana 'New Harmony'	Elm American 'New Harm	Bareroo	18		2020	April - May
283881	MPRB	2021	3275	Glenwood Ave	Glenwood Pkwy	44.97815846	-93.32142376	Woodland/Natural Area	Larix laricina (Tamarack)	Larix laricina	Tamarack)	Bareroo	18		2020	April - May
283882	MPRB	2021	3275	Glenwood Ave	Glenwood Pkwy	44.97806739	-93.32138352	Woodland/Natural Area	Larix laricina (Tamarack)	Larix laricina	Tamarack)	Bareroo	18		2020	April - May
283883	MPRB	2021	3275	Glenwood Ave	Glenwood Pkwy	44.97788904	-93.32127623	Woodland/Natural Area	Larix laricina (Tamarack)	Larix laricina	Tamarack)	Bareroo	18		2020	April - May
283884	MPRB	2021	3275	Glenwood Ave	Glenwood Pkwy	44.977982	-93.32114345	Woodland/Natural Area	Ulmus americana 'New Harmony' (Elm American 'New Harmony'	Ulmus americana 'New Harmony'	Elm American 'New Harm	Bareroo	18		2020	April - May
283885	MPRB	2021	2955	Penn Ave N	*na	45.01117807	-93.30833298	Street Tree (Boulevard)	Celtis occidentalis (*Hackberry Common)	Celtis occidentalis	*Hackberry Common)	Contain	1.5		2020	April - May
283886	MPRB	2021	3275	Glenwood Ave	Glenwood Pkwy	44.97788524	-93.32102411	Woodland/Natural Area	Ulmus americana 'New Harmony' (Elm American 'New Harmony'	Ulmus americana 'New Harmony'	Elm American 'New Harm	Bareroo	18		2020	April - May
283887	MPRB	2021	3275	Glenwood Ave	Glenwood Pkwy	44.97786437	-93.32106434	Woodland/Natural Area	Ulmus americana 'New Harmony' (Elm American 'New Harmony'	Ulmus americana 'New Harmony'	Elm American 'New Harm	Bareroo	18		2020	April - May
283888	MPRB	2021	2954	Penn Ave N	*na	45.01122899	-93.30812974	Street Tree (Boulevard)	Gymnocladus dioicus 'Espresso' (Coffeetree Kentucky 'Espresso'	Gymnocladus dioicus 'Espresso'	Coffeetree Kentucky 'Esp	Bareroo	1.5		2020	April - May
283889	MPRB	2021	3275	Glenwood Ave	Glenwood Pkwy	44.9778416	-93.32099192	Woodland/Natural Area	Ulmus americana 'New Harmony' (Elm American 'New Harmony'	Ulmus americana 'New Harmony'	Elm American 'New Harm	Bareroo	18		2020	April - May
283890	MPRB	2021	2950	Penn Ave N	*na	45.01113173	-93.30812494	Street Tree (Boulevard)	Quercus bicolor (*Oak Bicolor - Swamp White)	Quercus bicolor	*Oak Bicolor - Swamp Wh	Bareroo	1.5		2020	April - May
283891	MPRB	2021	3275	Glenwood Ave	Glenwood Pkwy	44.97782643	-93.3209651	Woodland/Natural Area	Ulmus americana 'New Harmony' (Elm American 'New Harmony'	Ulmus americana 'New Harmony'	Elm American 'New Harm	Bareroo	18		2020	April - May
283892	MPRB	2021	2947	Penn Ave N	*na	45.01096527	-93.30832956	Street Tree (Boulevard)	Quercus bicolor (*Oak Bicolor - Swamp White)	Quercus bicolor	*Oak Bicolor - Swamp Wh	Bareroo	1.5		2020	April - May
283893	MPRB	2021	2933	Penn Ave N	*na	45.0106735	-93.30831714	Street Tree (Boulevard)	Quercus bicolor (*Oak Bicolor - Swamp White)	Quercus bicolor	*Oak Bicolor - Swamp Wh	Bareroo	1.5		2020	April - May

283894	MPRB 2021	2930	Penn Ave N	*na	45.01070764	-93.30813596	Street Tree (Boulevard)	Celtis occidentalis (*Hackberry Common)	Celtis occidentalis	*Hackberry Common)	Contain	1.5			2020	April - May
283895	MPRB 2021	2930	Penn Ave N	*na	45.01055688	-93.30813975	Street Tree (Boulevard)	Celtis occidentalis (*Hackberry Common)	Celtis occidentalis	*Hackberry Common)	Contain	1.5			2020	April - May
283896	MPRB 2021	3275	Glenwood Ave	Glenwood Pkwy	44.9776993	-93.32072503	Woodland/Natural Area	Ulmus americana 'New Harmony' (Elm American 'New Harmony'	Ulmus americana 'New Harmony'	Elm American 'New Harm	Bareroo	18			2020	April - May
283897	MPRB 2021	2931	Penn Ave N	*na	45.01056073	-93.30831054	Street Tree (Boulevard)	Gymnocladus dioicus 'Espresso' (Coffeetree Kentucky 'Espresso'	Gymnocladus dioicus 'Espresso'	Coffeetree Kentucky 'Esp	Bareroo	1.5			2020	April - May
283898	MPRB 2021	3275	Glenwood Ave	Glenwood Pkwy	44.97759494	-93.32077599	Woodland/Natural Area	Larix laricina (Tamarack)	Larix laricina	Tamarack)	Bareroo	18			2020	April - May
283899	MPRB 2021	3275	Glenwood Ave	Glenwood Pkwy	44.97753613	-93.32075185	Woodland/Natural Area	Larix laricina (Tamarack)	Larix laricina	Tamarack)	Bareroo	18			2020	April - May
283900	MPRB 2021	2927	Penn Ave N	*na	45.01045935	-93.30831665	Street Tree (Boulevard)	Gymnocladus dioicus 'Espresso' (Coffeetree Kentucky 'Espresso'	Gymnocladus dioicus 'Espresso'	Coffeetree Kentucky 'Esp	Bareroo	1.5			2020	April - May
283901	MPRB 2021	2926	Penn Ave N	*na	45.01045094	-93.30811725	Street Tree (Boulevard)	Quercus bicolor (*Oak Bicolor - Swamp White)	Quercus bicolor	*Oak Bicolor - Swamp WI	Bareroo	1.5			2020	April - May
283902	MPRB 2022	2922	Penn Ave N	*na	45.0103354	-93.30811659	Street Tree (Boulevard)	Aesculus x arnoldiana 'Autumn Splendor' (Buckeye 'Autumn Spl	Aesculus x arnoldiana 'Autumn Splendor'	Bareroot	1.5	2022 - Planting Spring - Replacement - Ash	04/26/2022		April - May
283903	MPRB 2021	2918	Penn Ave N	*na	45.01025165	-93.30811759	Street Tree (Boulevard)	Aesculus hippocastanum 'Baumannii' (Horsechestnut 'Baumanni	Aesculus hippocastanum 'Baumannii'	Horsechestnut 'Baumann	Bareroo	1.5			2020	April - May
283904	MPRB 2022	2919	Penn Ave N	*na	45.01026211	-93.30831947	Street Tree (Boulevard)	Aesculus x arnoldiana 'Autumn Splendor' (Buckeye 'Autumn Spl	Aesculus x arnoldiana 'Autumn Splendor'	Bareroot	1.5	2022 - Planting Spring - Replacement - Ash	04/26/2022		April - May
283905	MPRB 2021	2915	Penn Ave N	*na	45.01012716	-93.3083084	Street Tree (Boulevard)	Celtis occidentalis (*Hackberry Common)	Celtis occidentalis	*Hackberry Common)	Contain	1.5			2020	April - May
283906	MPRB 2021	3200	Glenwood Ave	na	44.97741947	-93.31980921	Woodland/Natural Area	Populus tremuloides (Aspen Trembling)	Populus tremuloides	Aspen Trembling)	Bareroo	18			2020	April - May
283907	MPRB 2021	2915	Penn Ave N	*na	45.01004624	-93.30829919	Street Tree (Boulevard)	Prunus virginiana 'Schubert' (Chokecherry 'Canada Red')	Prunus virginiana 'Schubert'	Chokecherry 'Canada Red	Bareroo	1.5			2020	April - May
283908	MPRB 2021	2910	Penn Ave N	*na	45.01004221	-93.30810991	Street Tree (Boulevard)	Quercus macrocarpa (*Oak Bur)	Quercus macrocarpa	*Oak Bur)	Contain	1.5			2021	April - May
283909	MPRB 2021	2706	Penn Ave N	*na	45.00802835	-93.30811034	Street Tree (Boulevard)	Celtis occidentalis (*Hackberry Common)	Celtis occidentalis	*Hackberry Common)	Contain	1.5			2020	April - May
283910	MPRB 2021	2706	Penn Ave N	*na	45.00812384	-93.30810691	Street Tree (Boulevard)	Quercus bicolor (*Oak Bicolor - Swamp White)	Quercus bicolor	*Oak Bicolor - Swamp WI	Bareroo	1.5			2020	April - May
283911	MPRB 2022	2710	Penn Ave N	*na	45.00820403	-93.30810772	Street Tree (Boulevard)	Aesculus x arnoldiana 'Autumn Splendor' (Buckeye 'Autumn Spl	Aesculus x arnoldiana 'Autumn Splendor'	Bareroot	1.5	2022 - Planting Spring - Replacement - Other	04/26/2022		April - May
283912	MPRB 2021	3200	Glenwood Ave	na	44.9772487	-93.31975153	Woodland/Natural Area	Populus tremuloides (Aspen Trembling)	Populus tremuloides	Aspen Trembling)	Bareroo	18			2020	April - May
283913	MPRB 2021	2712	Penn Ave N	*na	45.008332	-93.30811118	Street Tree (Boulevard)	Gymnocladus dioicus 'Espresso' (Coffeetree Kentucky 'Espresso'	Gymnocladus dioicus 'Espresso'	Coffeetree Kentucky 'Esp	Bareroo	1.5			2020	April - May
283914	MPRB 2021	2724	Penn Ave N	na	45.00868259	-93.30810285	Street Tree (Boulevard)	Quercus bicolor (*Oak Bicolor - Swamp White)	Quercus bicolor	*Oak Bicolor - Swamp WI	Bareroo	1.5			2020	April - May
283915	MPRB 2021	3426	Lake St W	Cedar Lake Pkwy	44.95402315	-93.32501944	Woodland/Natural Area	Tilia americana (*Linden American - Basswood)	Tilia americana	*Linden American - Bassv	Bareroo	18			2020	April - May
283916	MPRB 2021	3426	Lake St W	Cedar Lake Pkwy	44.95396906	-93.32487527	Woodland/Natural Area	Tilia americana (*Linden American - Basswood)	Tilia americana	*Linden American - Bassv	Bareroo	18			2020	April - May
283917	MPRB 2021	3426	Lake St W	Cedar Lake Pkwy	44.95395672	-93.32512203	Woodland/Natural Area	Tilia americana (*Linden American - Basswood)	Tilia americana	*Linden American - Bassv	Bareroo	18			2020	April - May
283918	MPRB 2021	2816	Penn Ave N	na	45.0092769	-93.30811358	Street Tree (Boulevard)	Gymnocladus dioicus 'Espresso' (Coffeetree Kentucky 'Espresso'	Gymnocladus dioicus 'Espresso'	Coffeetree Kentucky 'Esp	Bareroo	1.5			2020	April - May
283919	MPRB 2021	2737	Penn Ave N	na	45.00890052	-93.30831054	Street Tree (Boulevard)	Gymnocladus dioicus 'Espresso' (Coffeetree Kentucky 'Espresso'	Gymnocladus dioicus 'Espresso'	Coffeetree Kentucky 'Esp	Bareroo	1.5			2020	April - May
283920	MPRB 2021	2733	Penn Ave N	na	45.00881617	-93.30829847	Street Tree (Boulevard)	Celtis occidentalis (*Hackberry Common)	Celtis occidentalis	*Hackberry Common)	Contain	1.5			2020	April - May
283921	MPRB 2022	2725	Penn Ave N	na	45.00859575	-93.30831756	Street Tree (Boulevard)	Aesculus x arnoldiana 'Autumn Splendor' (Buckeye 'Autumn Spl	Aesculus x arnoldiana 'Autumn Splendor'	Bareroot	1.5	2022 - Planting Spring - Replacement - Ash	04/26/2022		April - May
283922	MPRB 2021	2721	Penn Ave N	na	45.00850105	-93.30831503	Street Tree (Boulevard)	Celtis occidentalis (*Hackberry Common)	Celtis occidentalis	*Hackberry Common)	Contain	1.5			2020	April - May
283923	MPRB 2021	2715	Penn Ave N	na	45.00827665	-93.30831405	Street Tree (Boulevard)	Gymnocladus dioicus 'Espresso' (Coffeetree Kentucky 'Espresso'	Gymnocladus dioicus 'Espresso'	Coffeetree Kentucky 'Esp	Bareroo	1.5			2020	April - May
283924	MPRB 2022	2711	Penn Ave N	na	45.00820139	-93.30830946	Street Tree (Boulevard)	Ginkgo biloba 'The President' (Ginkgo 'Presidential Gold')	Ginkgo biloba 'The President'	Bareroot	1.5	2022 - Planting Spring - Replacement - Other	04/26/2022		April - May
283927	MPRB 2022	3027	Penn Ave N	*na	45.0122322	-93.3083295	Street Tree (Boulevard)	Aesculus x arnoldiana 'Autumn Splendor' (Buckeye 'Autumn Spl	Aesculus x arnoldiana 'Autumn Splendor'	Bareroot	1.5	2022 - Planting Spring - Replacement - Ash	04/26/2022		April - May
283928	MPRB 2021	3031	Penn Ave N	*na	45.01234249	-93.30832711	Street Tree (Boulevard)	Gymnocladus dioicus 'Espresso' (Coffeetree Kentucky 'Espresso'	Gymnocladus dioicus 'Espresso'	Coffeetree Kentucky 'Esp	Bareroo	1.5			2020	April - May
283929	MPRB 2021	3103	Penn Ave N	*na	45.01244139	-93.30832915	Street Tree (Boulevard)	Gymnocladus dioicus 'Espresso' (Coffeetree Kentucky 'Espresso'	Gymnocladus dioicus 'Espresso'	Coffeetree Kentucky 'Esp	Bareroo	1.5			2020	April - May
283930	MPRB 2021	2614	Penn Ave N	*na	45.00647919	-93.30809972	Street Tree (Boulevard)	Celtis occidentalis (*Hackberry Common)	Celtis occidentalis	*Hackberry Common)	Contain	1.5			2020	April - May
283931	MPRB 2021	2618	Penn Ave N	*na	45.00664734	-93.30810322	Street Tree (Boulevard)	Gymnocladus dioicus 'Espresso' (Coffeetree Kentucky 'Espresso'	Gymnocladus dioicus 'Espresso'	Coffeetree Kentucky 'Esp	Bareroo	1.5			2020	April - May
283932	MPRB 2021	2622	Penn Ave N	*na	45.00677842	-93.30811819	Street Tree (Boulevard)	Quercus bicolor (*Oak Bicolor - Swamp White)	Quercus bicolor	*Oak Bicolor - Swamp WI	Bareroo	1.5			2020	April - May
283933	MPRB 2021	2624	Penn Ave N	*na	45.00688585	-93.30810037	Street Tree (Boulevard)	Quercus bicolor (*Oak Bicolor - Swamp White)	Quercus bicolor	*Oak Bicolor - Swamp WI	Bareroo	1.5			2020	April - May
283934	MPRB 2021	2630	Penn Ave N	*na	45.00702345	-93.30810767	Street Tree (Boulevard)	Gymnocladus dioicus 'Espresso' (Coffeetree Kentucky 'Espresso'	Gymnocladus dioicus 'Espresso'	Coffeetree Kentucky 'Esp	Bareroo	1.5			2020	April - May
283935	MPRB 2021	2634	Penn Ave N	*na	45.00709859	-93.30811004	Street Tree (Boulevard)	Maackia amurensis 'JFS-Schichtel1' (Maackia 'MaacNificent')	Maackia amurensis 'JFS-Schichtel1'	Maackia 'MaacNificent')	Bareroo	1.5			2020	April - May
283936	MPRB 2021	2640	Penn Ave N	*na	45.00732161	-93.30810737	Street Tree (Boulevard)	Celtis occidentalis (*Hackberry Common)	Celtis occidentalis	*Hackberry Common)	Contain	1.5			2020	April - May
283937	MPRB 2021	2646	Penn Ave N	*na	45.00743141	-93.30810932	Street Tree (Boulevard)	Prunus virginiana 'Schubert' (Chokecherry 'Canada Red')	Prunus virginiana 'Schubert'	Chokecherry 'Canada Red	Bareroo	1.5			2020	April - May
283938	MPRB 2021	2648	Penn Ave N	*na	45.00757473	-93.3081125	Street Tree (Boulevard)	Aesculus hippocastanum 'Baumannii' (Horsechestnut 'Baumanni	Aesculus hippocastanum 'Baumannii'	Horsechestnut 'Baumann	Bareroo	1.5			2020	April - May
283939	MPRB 2021	2619	Penn Ave N	*na	45.00657008	-93.30829472	Street Tree (Boulevard)	Quercus bicolor (*Oak Bicolor - Swamp White)	Quercus bicolor	*Oak Bicolor - Swamp WI	Bareroo	1.5			2020	April - May
283940	MPRB 2021	2615	Penn Ave N	*na	45.00647789	-93.3082929	Street Tree (Boulevard)	Celtis occidentalis (*Hackberry Common)	Celtis occidentalis	*Hackberry Common)	Contain	1.5			2020	April - May
283941	MPRB 2021	2623	Penn Ave N	*na	45.00668397	-93.30830056	Street Tree (Boulevard)	Gymnocladus dioicus 'Espresso' (Coffeetree Kentucky 'Espresso'	Gymnocladus dioicus 'Espresso'	Coffeetree Kentucky 'Esp	Bareroo	1.5			2020	April - May
283942	MPRB 2021	2627	Penn Ave N	*na	45.0067969	-93.30829921	Street Tree (Boulevard)	Aesculus hippocastanum 'Baumannii' (Horsechestnut 'Baumanni	Aesculus hippocastanum 'Baumannii'	Horsechestnut 'Baumann	Bareroo	1.5			2020	April - May
283943	MPRB 2021	2631	Penn Ave N	*na	45.00690891	-93.30830468	Street Tree (Boulevard)	Celtis occidentalis (*Hackberry Common)	Celtis occidentalis	*Hackberry Common)	Contain	1.5			2020	April - May
283944	MPRB 2021	2635	Penn Ave N	*na	45.00701219	-93.30830209	Street Tree (Boulevard)	Aesculus hippocastanum 'Baumannii' (Horsechestnut 'Baumanni	Aesculus hippocastanum 'Baumannii'	Horsechestnut 'Baumann	Bareroo	1.5			2020	April - May
283945	MPRB 2021	2643	Penn Ave N	*na	45.0072429	-93.30830206	Street Tree (Boulevard)	Gymnocladus dioicus 'Espresso' (Coffeetree Kentucky 'Espresso'	Gymnocladus dioicus 'Espresso'	Coffeetree Kentucky 'Esp	Bareroo	1.5			2020	April - May
283946	MPRB 2021	2647	Penn Ave N	*na	45.0073481	-93.30829944	Street Tree (Boulevard)	Quercus bicolor (*Oak Bicolor - Swamp White)	Quercus bicolor	*Oak Bicolor - Swamp WI	Bareroo	1.5			2020	April - May
283947	MPRB 2021	2649	Penn Ave N	*na	45.00752283	-93.30830008	Street Tree (Boulevard)	Celtis occidentalis (*Hackberry Common)	Celtis occidentalis	*Hackberry Common)	Contain	1.5			2020	April - May
283948	MPRB 2021	2655	Penn Ave N	*na	45.00761781	-93.30829918	Street Tree (Boulevard)	Gymnocladus dioicus 'Espresso' (Coffeetree Kentucky 'Espresso'	Gymnocladus dioicus 'Espresso'	Coffeetree Kentucky 'Esp	Bareroo	1.5			2020	April - May
283949	MPRB 2021	3331	Irving Ave N	na	45.01599294	-93.29944691	Street Tree (Boulevard)	Prunus virginiana 'Schubert' (Chokecherry 'Canada Red')	Prunus virginiana 'Schubert'	Chokecherry 'Canada Red	Bareroo	1.5			2020	April - May
283956	MPRB 2021	3200	Glenwood Ave	na	44.9767658	-93.32501187	Woodland/Natural Area	Salix nigra (Willow Black)	Salix nigra	Willow Black)	Bareroo	1.5			2021	April - May
283957	MPRB 2021	3200	Glenwood Ave	na	44.97688343	-93.32516341	Woodland/Natural Area	Salix nigra (Willow Black)	Salix nigra	Willow Black)	Bareroo	1.5			2021	April - May
283958	MPRB 2021	1339	Theodore Wirth Pkwy	*na	44.97693135	-93.32854636	Woodland/Natural Area	Pinus resinosa (Pine Red)	Pinus resinosa	Pine Red)	B & B	60			2021	April - May
283959	MPRB 2021	1339	Theodore Wirth Pkwy	*na	44.97707555	-93.32852625	Woodland/Natural Area	Pinus resinosa (Pine Red)	Pinus resinosa	Pine Red)	B & B	60			2021	April - May
283960	MPRB 2021	1339	Theodore Wirth Pkwy	*na	44.97699254	-93.32835324	Woodland/Natural Area	Pinus resinosa (Pine Red)	Pinus resinosa	Pine Red)	B & B	60			2021	April - May
283961	MPRB 2021	1339	Theodore Wirth Pkwy	*na	44.97708171	-93.32598083	Woodland/Natural Area	Pinus resinosa (Pine Red)	Pinus resinosa	Pine Red)	Contain	2			2020	April - May
283962	MPRB 2022	1339	Theodore Wirth Pkwy	*na	44.97685782	-93.32570993	Woodland/Natural Area	Ulmus americana 'St Croix' PP 20097 (Elm American 'St. Croix')	Ulmus americana 'St Croix' PP 20097	Bareroot	1.5	2022 - Planting Spring - Replacement - Other	04/27/2022		April - May
283963	MPRB 2021	1339	Theodore Wirth Pkwy	*na	44.97685735	-93.32566902	Woodland/Natural Area	Quercus macrocarpa (*Oak Bur)	Quercus macrocarpa	*Oak Bur)	Contain	1.5			2021	April - May
283964	MPRB 2021	1339	Theodore Wirth Pkwy	*na	44.97676623	-93.32534626	Woodland/Natural Area	Quercus macrocarpa (*Oak Bur)	Quercus macrocarpa	*Oak Bur)	Bareroo	18			2020	April - May
283965	MPRB 2021	1339	Theodore Wirth Pkwy	*na	44.97673022	-93.32540348	Woodland/Natural Area	Quercus macrocarpa (*Oak Bur)	Quercus macrocarpa	*Oak Bur)	Bareroo	18			2020	April - May
283966	MPRB 2021	1339	Theodore Wirth Pkwy	*na	44.97572793	-93.32449757	Woodland/Natural Area	Carya ovata (Hickory Shagbark)	Carya ovata	Hickory Shagbark)	Contain	1.5			2021	April - May
283990	MPRB 2021	3748	19th Ave S	na	44.93441602	-93.24489957	Street Tree (Boulevard)	Phellodendron amurense 'His Majesty' (Corktree 'His Majesty')	Phellodendron amurense 'His Majesty'	Corktree 'His Majesty')	Bareroo	1.5			2020	April - May
283991	MPRB 2021	4642	Fremont Ave N	na	45.03965699	-93.29647226	Street Tree (Boulevard)	Gleditsia triacanthos var. inermis 'Shademaster' (Honeylocust Cc	Gleditsia triacanthos var. inermis 'Shademaster'	Honeylocust Common Th	Bareroo	1.5			2020	April - May
283992	MPRB 2022	4715	Fremont Ave N	na	45.04087692	-93.29664249	Street Tree (Boulevard)	Cladrastis kentukea (Yellowwood American)	Cladrastis kentukea	Bareroot	1.5	2022 - Planting Spring - Replacement - Other	04/11/2022		April - May
283993	MPRB 2021	361	East River Pkwy	*na	44.97163928	-93.23726655	Street Tree (Median)	Ulmus 'Patriot' (Elm 'Patriot')	Ulmus 'Patriot'	Elm 'Patriot')	Bareroo	1.5			2020	April - May
283994	MPRB 2021	800	Columbia Pkwy	Columbia Pkwy	45.02889476	-93.25242372	Street Tree (Boulevard)	Ulmus 'Patriot' (Elm 'Patriot')	Ulmus 'Patriot'	Elm 'Patriot')	Bareroo	1.5			2020	April - May
283995	MPRB 2021	1064	13th Ave SE	*na	44.9897836	-93.23324726	Street Tree (Boulevard)	Quercus bicolor (*Oak Bicolor - Swamp White)	Quercus bicolor	*Oak Bicolor - Swamp WI	Bareroo	1.5			2020	April - May
283996	MPRB 2021	1064	13th Ave SE	*na	44.98989836	-93.23323922	Street Tree (Boulevard)	Quercus bicolor (*Oak Bicolor - Swamp White)	Quercus bicolor	*Oak Bicolor - Swamp WI	Bareroo	1.5			2020	April - May
283997	MPRB 2021	4801	Dupont Ave N	48th Ave N	45.04213902	-93.29420119	Street Tree (Boulevard)	Syringa reticulata (*Lilac Japanese Tree)	Syringa reticulata	*Lilac Japanese Tree)	Bareroo	1.5			2020	April - May
283998	MPRB 2022	428	13th Ave SE	*na	44.98180259	-93.23649944	Street Tree (Boulevard)	Celtis occidentalis (*Hackberry Common)	Celtis occidentalis	Container #20	1.5	2022 - Planting Spring - Citizen	05/06/2022		April - May
283999	MPRB 2021	4801	Dupont Ave N	48th Ave N	45.04213867	-93.29432634	Street Tree (Boulevard)	Maackia amurensis 'JFS-Schichtel1' (Maackia 'MaacNificent')	Maackia amurensis 'JFS-Schichtel1'	Maackia 'MaacNificent')	Bareroo	1.5			2020	April - May
284001	MPRB 2021	800	Columbia Pkwy	Columbia Pkwy	45.02884263	-93.25276167	Parkland/Golf Course	Magnolia acuminata (Magnolia Cucumbertree)	Magnolia acuminata	Magnolia Cucumbertree)	B & B	1.75			2021	April - May
284002	MPRB 2021	709	24th Ave NE	*na	45.01223715	-93.25195835	Street Tree (Boulevard)	Malus 'Royal Raindrops' (Crabapple 'Royal Raindrops')	Malus 'Royal Raindrops'	Crabapple 'Royal Raindro	Bareroo	1.5			2020	April - May
284003	MPRB 2021	1205	University Ave SE	*na	44.98046884	-93.23877798	Street Tree (Boulevard)	Ulmus spp. (Elm)	Ulmus spp.	Elm)	Bareroo	1.5			2020	April - May
284013	MPRB 2021	1339	Theodore Wirth Pkwy	na	44.98405547	-93.32586137	Woodland/Natural Area	Carya cordiformis (Hickory Bitternut)	Carya cordiformis	Hickory Bitternut)	Bareroo	18			2020	April - May
284014	MPRB 2021	1339	Theodore Wirth Pkwy	na	44.9840968	-93.32586482	Woodland/Natural Area	Carya cordiformis (Hickory Bitternut)	Carya cordiformis	Hickory Bitternut)	Bareroo	18			2020	April - May
284015	MPRB 2021	1339	Theodore Wirth Pkwy	na	44.98408162	-93.32587153	Woodland/Natural Area	Carya cordiformis (Hickory Bitternut)	Carya cordiformis	Hickory Bitternut)	Bareroo	18			2020	April - May
284016	MPRB 2021	1339	Theodore Wirth Pkwy	na	44.9840783	-93.3257173	Woodland/Natural Area	Carya cordiformis (Hickory Bitternut)	Carya cordiformis	Hickory Bitternut)	Bareroo	18			2020	April - May
284017	MPRB 2021	1339	Theodore Wirth Pkwy	na	44.98395024	-93.32563952	Woodland/Natural Area	Carya cordiformis (Hickory Bitternut)	Carya cordiformis	Hickory Bitternut)	Bareroo	18			2020	April - May
284018	MPRB 2021	1339	Theodore Wirth Pkwy	na	44.98403609	-93.32517483	Woodland/Natural Area	Carya cordiformis (Hickory Bitternut)	Carya cordiformis	Hickory Bitternut)	Bareroo	18			2020	April - May
284019	MPRB 2021	1339	Theodore Wirth Pkwy	na	44.98384306	-93.32562007	Woodland/Natural Area	Carya cordiformis (Hickory Bitternut)	Carya cordiformis	Hickory Bitternut)	Bareroo	18			2020	April - May
284020	MPRB 2021	1339	Theodore Wirth Pkwy	na	44.98382408	-93.32585007	Woodland/Natural Area	Carya cordiformis (Hickory Bitternut)	Carya cordiformis	Hickory Bitternut)	Bareroo	18			2020	April - May
284021	MPRB 2021	1339	Theodore Wirth Pkwy	na	44.98380606	-93.32584337	Woodland/Natural Area	Carya cordiformis (Hickory Bitternut)	Carya cordiformis	Hickory Bitternut)	Bareroo	18			2020	April - May
284022	MPRB 2021	1339	Theodore Wirth Pkwy	na	44.98381175	-93.32585007	Woodland/Natural Area	Carya cordiformis (Hickory Bitternut)	Carya cordiformis	Hickory Bitternut)	Bareroo	18			2020	April - May
284023	MPRB 2021	1339	Theodore Wirth Pkwy	na	44.98378756	-93.32573407	Woodland/Natural Area	Carya cordiformis (Hickory Bitternut)	Carya cordiformis	Hickory Bitternut)	Bareroo	18			2020	April - May
284024	MPRB 2021	1339	Theodore Wirth Pkwy	na	44.98378282	-93.3257448	Woodland/Natural Area	Carya cordiformis (Hickory Bitternut)	Carya cordiformis	Hickory Bitternut)	Bareroo	18			2020	April - May
284025	MPRB 2021	1339	Theodore Wirth Pkwy	na	44.98376385	-93.32576089	Woodland/Natural Area	Carya cordiformis (Hickory Bitternut)	Carya cordiformis	Hickory Bitternut)	Bareroo	18			2020	April - May
284026	MPRB 2021	1339	Theodore Wirth Pkwy	na	44.98375294	-93.32577497	Woodland/Natural Area	Carya cordiformis (Hickory Bitternut)	Carya cordiformis	Hickory Bitternut)	Bareroo	18			2020	April - May
284027	MPRB 2021	1339	Theodore Wirth Pkwy	na	44.98373587	-93.32580045	Woodland/Natural Area	Carya cordiformis (Hickory Bitternut)	Carya cordiformis	Hickory Bitternut)	Bareroo	18			2020	April - May
284028	MPRB 2021	1339	Theodore Wirth Pkwy	na	44.98371737	-93.32582124	Woodland/Natural Area	Carya cordiformis (Hickory Bitternut)	Carya cordiformis	Hickory Bitternut)	Bareroo	18			2020	April - May
284029	MPRB 2021	1339	Theodore Wirth Pkwy	na	44.98370409	-93.32583197	Woodland/Natural Area	Carya cordiformis (Hickory Bitternut)	Carya cordiformis	Hickory Bitternut)	Bareroo	18			2020	April - May
284030	MPRB 2021	4800	Fremont Ave N	na	45.04221048	-93.29652598	Street Tree (Boulevard)	Gleditsia triacanthos var. inermis 'Shademaster' (Honeylocust Cc	Gleditsia triacanthos var. inermis 'Shademaster'	Honeylocust Common Th	Bareroo	1.5			2020	April - May
284031	MPRB 2021	4831	Fremont Ave N	na	45.04319862	-93.29668914	Street Tree (Boulevard)	Phellodendron amurense 'His Majesty' (Corktree 'His Majesty')	Phellodendron amurense 'His Majesty'	Corktree 'His Majesty')	Contain	1.25			2020	April - May
284032	MPRB 2022	4843	Fremont Ave N	na	45.04356846	-93.29669733	Street Tree (Boulevard)	Alnus hirsuta 'Harbin' (Alder Manchurian 'Prairie Horizon')	Alnus hirsuta 'Harbin'	Bareroot	1.5	2022 - Planting Spring - Replacement - Ash	04/11/2022		April - May
284033	MPRB 2021	2600	Morgan Ave N	26th Ave N	45.00604963	-93.30397974	Street Tree (Boulevard)	Malus 'Spring Snow' (Crabapple 'Spring Snow')	Malus 'Spring Snow'	Crabapple 'Spring Snow')	Bareroo	1.5			2020	April - May
284034	MPRB 2021	3800	Penn Ave N	na	45.02738173	-93.30830763	Street Tree (Boulevard)	Malus 'Spring Snow' (Crabapple 'Spring Snow')	Malus 'Spring Snow'	Crabapple 'Spring Snow')	Bareroo	1.5			2020	April - May

284035	MPRB 2021	3800	Penn Ave N	na	45.03063418	-93.30837597	Street Tree (Boulevard)	Malus 'Spring Snow' (Crabapple 'Spring Snow')	Malus 'Spring Snow'	Crabapple 'Spring Snow')	Bareroo	1.5			2020 April - May
284036	MPRB 2021	4001	Dupont Ave N	40th Ave N	45.02766074	-93.29375788	Street Tree (Boulevard)	Malus 'Spring Snow' (Crabapple 'Spring Snow')	Malus 'Spring Snow'	Crabapple 'Spring Snow')	Bareroo	1.5			2020 April - May
284037	MPRB 2021	3800	Penn Ave N	na	45.0292707	-93.30834309	Street Tree (Boulevard)	Malus 'Spring Snow' (Crabapple 'Spring Snow')	Malus 'Spring Snow'	Crabapple 'Spring Snow')	Bareroo	1.5			2020 April - May
284038	MPRB 2021	3800	Penn Ave N	na	45.02881079	-93.30833133	Street Tree (Boulevard)	Malus 'Spring Snow' (Crabapple 'Spring Snow')	Malus 'Spring Snow'	Crabapple 'Spring Snow')	Bareroo	1.5			2020 April - May
284039	MPRB 2021	1215	26th Ave N	na	45.00591033	-93.29651866	Street Tree (Boulevard)	Malus 'Spring Snow' (Crabapple 'Spring Snow')	Malus 'Spring Snow'	Crabapple 'Spring Snow')	Bareroo	1.5			2020 April - May
284040	MPRB 2021	3800	Penn Ave N	42nd Ave N	45.03122707	-93.3055441	Street Tree (Boulevard)	Malus 'Prairifire' (Crabapple 'Prairifire')	Malus 'Prairifire'	Crabapple 'Prairifire')	Bareroo	1.5			2020 April - May
284041	MPRB 2021	3800	Penn Ave N	42nd Ave N	45.03123999	-93.30661678	Street Tree (Boulevard)	Malus 'Royal Raindrops' (Crabapple 'Royal Raindrops')	Malus 'Royal Raindrops'	Crabapple 'Royal Raindro	Bareroo	1.5			2021 April - May
284042	MPRB 2021	1014	26th Ave N	na	45.00598718	-93.29263217	Street Tree (Boulevard)	Malus 'Prairifire' (Crabapple 'Prairifire')	Malus 'Prairifire'	Crabapple 'Prairifire')	Bareroo	1.5			2020 April - May
284043	MPRB 2021	2600	Newton Ave N	na	45.00604938	-93.30550144	Street Tree (Boulevard)	Malus 'Prairifire' (Crabapple 'Prairifire')	Malus 'Prairifire'	Crabapple 'Prairifire')	Bareroo	1.5			2020 April - May
284044	MPRB 2021	3434	Emerson Ave N	na	45.01781332	-93.29427175	Street Tree (Boulevard)	Ulmus americana 'Lewis & Clark' (Elm American 'Prairie Expeditio	Ulmus americana 'Lewis & Clark'	Elm American 'Prairie Exp	Bareroo	1.5			2020 April - May
284045	MPRB 2021	1900	42nd Ave N	43rd Ave N	45.03332049	-93.30272648	Street Tree (Boulevard)	Ulmus americana 'Lewis & Clark' (Elm American 'Prairie Expeditio	Ulmus americana 'Lewis & Clark'	Elm American 'Prairie Exp	Bareroo	1.5			2020 April - May
284046	MPRB 2021	4249	Girard Ave N	43rd Ave N	45.03329635	-93.29729148	Street Tree (Boulevard)	Ulmus americana 'Lewis & Clark' (Elm American 'Prairie Expeditio	Ulmus americana 'Lewis & Clark'	Elm American 'Prairie Exp	Bareroo	1.5			2020 April - May
284047	MPRB 2021	306	26th Ave N	na	45.00595633	-93.28374425	Street Tree (Boulevard)	Gleditsia triacanthos var. inermis 'Shademaster' (Honeylocust Co	Gleditsia triacanthos var. inermis 'Shademaster'	Honeylocust Common Th	Bareroo	1.5			2020 April - May
284048	MPRB 2021	3822	Vincent Ave N	na	45.0248092	-93.31593361	Street Tree (Boulevard)	Gleditsia triacanthos var. inermis 'Shademaster' (Honeylocust Co	Gleditsia triacanthos var. inermis 'Shademaster'	Honeylocust Common Th	Bareroo	1.5			2020 April - May
284049	MPRB 2021	3350	4th St N	na	45.01513819	-93.28487698	Street Tree (Boulevard)	Gleditsia triacanthos var. inermis 'Shademaster' (Honeylocust Co	Gleditsia triacanthos var. inermis 'Shademaster'	Honeylocust Common Th	Bareroo	1.5			2020 April - May
284050	MPRB 2021	2525	Aldrich Ave N	26th Ave N	45.00587236	-93.28975323	Street Tree (Boulevard)	Gleditsia triacanthos var. inermis 'Shademaster' (Honeylocust Co	Gleditsia triacanthos var. inermis 'Shademaster'	Honeylocust Common Th	Bareroo	1.5			2020 April - May
284051	MPRB 2021	1501	Aldrich Ave N	14th Ave N	44.99311642	-93.28973358	Street Tree (Boulevard)	Prunus virginiana 'Schubert' (Chokecherry 'Canada Red')	Prunus virginiana 'Schubert'	Chokecherry 'Canada Red	Bareroo	1.5			2020 April - May
284052	MPRB 2021	1501	Aldrich Ave N	14th Ave N	44.99311838	-93.29013705	Street Tree (Boulevard)	Maackia amurensis 'JFS-Schichtel1' (Maackia 'MaacNificent')	Maackia amurensis 'JFS-Schichtel1'	Maackia 'MaacNificent')	Bareroo	1.5			2021 April - May
284053	MPRB 2021	500	Oliver Ave N	5th Ave N	44.98269973	-93.30683324	Street Tree (Boulevard)	Prunus virginiana 'Schubert' (Chokecherry 'Canada Red')	Prunus virginiana 'Schubert'	Chokecherry 'Canada Red	Bareroo	1.5			2020 April - May
284054	MPRB 2021	3456	Fremont Ave N	35th Ave N	45.01851436	-93.29537902	Street Tree (Boulevard)	Prunus virginiana 'Schubert' (Chokecherry 'Canada Red')	Prunus virginiana 'Schubert'	Chokecherry 'Canada Red	Bareroo	1.5			2020 April - May
284067	MPRB 2021	2727	West Broadway	Theodore Wirth Pkwy	44.99381405	-93.32049973	Woodland/Natural Area	Ostrya virginiana (*Ironwood)	Ostrya virginiana	*Ironwood)	Bareroo	18			2020 April - May
284070	MPRB 2021	2727	West Broadway	Theodore Wirth Pkwy	44.99379514	-93.32044711	Woodland/Natural Area	Ostrya virginiana (*Ironwood)	Ostrya virginiana	*Ironwood)	Bareroo	18			2020 April - May
284071	MPRB 2021	2727	West Broadway	Theodore Wirth Pkwy	44.99377996	-93.32037737	Woodland/Natural Area	Ostrya virginiana (*Ironwood)	Ostrya virginiana	*Ironwood)	Bareroo	18			2020 April - May
284072	MPRB 2021	2727	West Broadway	Theodore Wirth Pkwy	44.99377617	-93.32033714	Woodland/Natural Area	Quercus bicolor (*Oak Bicolor - Swamp White)	Quercus bicolor	*Oak Bicolor - Swamp Wh	Bareroo	18			2020 April - May
284073	MPRB 2021	2727	West Broadway	Theodore Wirth Pkwy	44.99376099	-93.32029959	Woodland/Natural Area	Quercus bicolor (*Oak Bicolor - Swamp White)	Quercus bicolor	*Oak Bicolor - Swamp Wh	Bareroo	18			2020 April - May
284074	MPRB 2021	2727	West Broadway	Theodore Wirth Pkwy	44.99372211	-93.32021108	Woodland/Natural Area	Quercus bicolor (*Oak Bicolor - Swamp White)	Quercus bicolor	*Oak Bicolor - Swamp Wh	Bareroo	18			2020 April - May
284075	MPRB 2021	2727	West Broadway	Theodore Wirth Pkwy	44.99374108	-93.3202446	Woodland/Natural Area	Prunus americana (Plum American)	Prunus americana	Plum American)	Bareroo	18			2020 April - May
284076	MPRB 2021	2727	West Broadway	Theodore Wirth Pkwy	44.99369366	-93.32012927	Woodland/Natural Area	Prunus americana (Plum American)	Prunus americana	Plum American)	Bareroo	18			2020 April - May
284077	MPRB 2021	2727	West Broadway	Theodore Wirth Pkwy	44.9937259	-93.32020705	Woodland/Natural Area	Prunus americana (Plum American)	Prunus americana	Plum American)	Bareroo	18			2020 April - May
284078	MPRB 2021	2727	West Broadway	Theodore Wirth Pkwy	44.99368133	-93.3200716	Woodland/Natural Area	Prunus americana (Plum American)	Prunus americana	Plum American)	Bareroo	18			2020 April - May
284079	MPRB 2021	1339	Theodore Wirth Pkwy	na	44.98379752	-93.3273454	Woodland/Natural Area	Carya cordiformis (Hickory Bitternut)	Carya cordiformis	Hickory Bitternut)	Bareroo	18			2020 April - May
284080	MPRB 2021	1339	Theodore Wirth Pkwy	na	44.98378567	-93.32804345	Woodland/Natural Area	Carya cordiformis (Hickory Bitternut)	Carya cordiformis	Hickory Bitternut)	Bareroo	18			2020 April - May
284081	MPRB 2021	1339	Theodore Wirth Pkwy	na	44.98377713	-93.32801663	Woodland/Natural Area	Carya cordiformis (Hickory Bitternut)	Carya cordiformis	Hickory Bitternut)	Bareroo	18			2020 April - May
284082	MPRB 2021	1339	Theodore Wirth Pkwy	na	44.98380179	-93.32804814	Woodland/Natural Area	Carya cordiformis (Hickory Bitternut)	Carya cordiformis	Hickory Bitternut)	Bareroo	18			2020 April - May
284083	MPRB 2021	1339	Theodore Wirth Pkwy	na	44.98388906	-93.32795158	Woodland/Natural Area	Carya cordiformis (Hickory Bitternut)	Carya cordiformis	Hickory Bitternut)	Bareroo	18			2020 April - May
284084	MPRB 2022	2727	West Broadway	Theodore Wirth Pkwy	44.99365048	-93.32066552	Woodland/Natural Area	Ulmus americana 'St Croix' PP 20097 (Elm American 'St. Croix')	Ulmus americana 'St Croix' PP 20097	Bareroot	1.5	2022 - Planting Spring - More Trees Please	04/25/2022		April - May
284085	MPRB 2021	1339	Theodore Wirth Pkwy	na	44.98390614	-93.32800791	Woodland/Natural Area	Carya cordiformis (Hickory Bitternut)	Carya cordiformis	Hickory Bitternut)	Bareroo	18			2020 April - May
284087	MPRB 2021	1339	Theodore Wirth Pkwy	na	44.98392795	-93.32798377	Woodland/Natural Area	Carya cordiformis (Hickory Bitternut)	Carya cordiformis	Hickory Bitternut)	Bareroo	18			2020 April - May
284088	MPRB 2021	1339	Theodore Wirth Pkwy	na	44.98396068	-93.32784631	Woodland/Natural Area	Carya cordiformis (Hickory Bitternut)	Carya cordiformis	Hickory Bitternut)	Bareroo	18			2020 April - May
284091	MPRB 2021	1339	Theodore Wirth Pkwy	na	44.98397016	-93.32781746	Woodland/Natural Area	Carya cordiformis (Hickory Bitternut)	Carya cordiformis	Hickory Bitternut)	Bareroo	18			2020 April - May
284092	MPRB 2021	1339	Theodore Wirth Pkwy	na	44.98397348	-93.32778797	Woodland/Natural Area	Carya cordiformis (Hickory Bitternut)	Carya cordiformis	Hickory Bitternut)	Bareroo	18			2020 April - May
284093	MPRB 2021	1339	Theodore Wirth Pkwy	na	44.98398012	-93.3277598	Woodland/Natural Area	Carya cordiformis (Hickory Bitternut)	Carya cordiformis	Hickory Bitternut)	Bareroo	18			2020 April - May
284095	MPRB 2021	4012	Abbott Ave S	na	44.92999521	-93.32275531	Street Tree (Boulevard)	Carpinus caroliniana 'JN Select A' PPAF (Beech Blue - Musclewoo	Carpinus caroliniana 'JN Select A' PPAF	Beech Blue - Musclewooc	Bareroo	1.5			2020 April - May
284097	MPRB 2021	2727	West Broadway	Theodore Wirth Pkwy	44.99091753	-93.3193929	Woodland/Natural Area	Ostrya virginiana (*Ironwood)	Ostrya virginiana	*Ironwood)	Bareroo	18			2020 April - May
284098	MPRB 2021	2727	West Broadway	Theodore Wirth Pkwy	44.99078285	-93.3194157	Woodland/Natural Area	Ostrya virginiana (*Ironwood)	Ostrya virginiana	*Ironwood)	Bareroo	18			2020 April - May
284099	MPRB 2021	2727	West Broadway	Theodore Wirth Pkwy	44.99074681	-93.31941436	Woodland/Natural Area	Ostrya virginiana (*Ironwood)	Ostrya virginiana	*Ironwood)	Bareroo	18			2020 April - May
284100	MPRB 2021	2727	West Broadway	Theodore Wirth Pkwy	44.99066335	-93.31940229	Woodland/Natural Area	Ostrya virginiana (*Ironwood)	Ostrya virginiana	*Ironwood)	Bareroo	18			2020 April - May
284101	MPRB 2022	2727	West Broadway	Theodore Wirth Pkwy	44.98427987	-93.31838414	Woodland/Natural Area	Quercus macrocarpa (*Oak Bur)	Quercus macrocarpa	Container #20	1.5	2022 - Planting Spring - Tribute Tree	05/09/2022		April - May
284103	MPRB 2021	2727	West Broadway	Theodore Wirth Pkwy	44.98951566	-93.31937521	Woodland/Natural Area	Quercus bicolor (*Oak Bicolor - Swamp White)	Quercus bicolor	*Oak Bicolor - Swamp Wh	Bareroo	18			2020 April - May
284104	MPRB 2021	2727	West Broadway	Theodore Wirth Pkwy	44.98428888	-93.31806027	Woodland/Natural Area	Quercus macrocarpa (*Oak Bur)	Quercus macrocarpa	*Oak Bur)	Contain	1.5			2021 April - May
284105	MPRB 2021	2727	West Broadway	Theodore Wirth Pkwy	44.98428983	-93.3181461	Woodland/Natural Area	Quercus macrocarpa (*Oak Bur)	Quercus macrocarpa	*Oak Bur)	Contain	1.5			2021 April - May
284106	MPRB 2021	3600	Hennepin Ave	West Lake Harriet Pkwy	44.92703881	-93.30961693	Woodland/Natural Area	Celtis occidentalis (*Hackberry Common)	Celtis occidentalis	*Hackberry Common)	Bareroo	18			2021 April - May
284107	MPRB 2021	3600	Hennepin Ave	West Lake Harriet Pkwy	44.92655835	-93.30975909	Woodland/Natural Area	Celtis occidentalis (*Hackberry Common)	Celtis occidentalis	*Hackberry Common)	Bareroo	18			2021 April - May
284108	MPRB 2021	3600	Hennepin Ave	West Lake Harriet Pkwy	44.92680523	-93.30969471	Woodland/Natural Area	Celtis occidentalis (*Hackberry Common)	Celtis occidentalis	*Hackberry Common)	Bareroo	18			2021 April - May
284109	MPRB 2021	3600	Hennepin Ave	West Lake Harriet Pkwy	44.92649379	-93.30974836	Woodland/Natural Area	Celtis occidentalis (*Hackberry Common)	Celtis occidentalis	*Hackberry Common)	Bareroo	18			2021 April - May
284110	MPRB 2021	2727	West Broadway	Theodore Wirth Pkwy	44.9876883	-93.31923933	Woodland/Natural Area	Ostrya virginiana (*Ironwood)	Ostrya virginiana	*Ironwood)	Bareroo	18			2020 April - May
284112	MPRB 2021	3600	Hennepin Ave	West Lake Harriet Pkwy	44.91568869	-93.30927874	Woodland/Natural Area	Ulmus americana 'St Croix PP20 097' (Elm American 'St. Croix')	Ulmus americana 'St Croix PP20 097'	Elm American 'St. Croix')	Bareroo	18			2021 April - May
284113	MPRB 2021	3600	Hennepin Ave	West Lake Harriet Pkwy	44.91568006	-93.30929215	Woodland/Natural Area	Ulmus americana 'St Croix PP20 097' (Elm American 'St. Croix')	Ulmus americana 'St Croix PP20 097'	Elm American 'St. Croix')	Bareroo	18			2021 April - May
284114	MPRB 2021	3600	Hennepin Ave	West Lake Harriet Pkwy	44.91570855	-93.30931763	Woodland/Natural Area	Ulmus americana 'St Croix PP20 097' (Elm American 'St. Croix')	Ulmus americana 'St Croix PP20 097'	Elm American 'St. Croix')	Bareroo	18			2021 April - May
284115	MPRB 2021	2727	West Broadway	Theodore Wirth Pkwy	44.98575979	-93.31828699	Woodland/Natural Area	Quercus bicolor (*Oak Bicolor - Swamp White)	Quercus bicolor	*Oak Bicolor - Swamp Wh	Bareroo	18			2020 April - May
284116	MPRB 2021	3600	Hennepin Ave	West Lake Harriet Pkwy	44.9157	-93.30931629	Woodland/Natural Area	Prunus serotina (Cherry Black)	Prunus serotina	Cherry Black)	Bareroo	18			2021 April - May
284118	MPRB 2021	3600	Hennepin Ave	West Lake Harriet Pkwy	44.9157076	-93.30930154	Woodland/Natural Area	Prunus serotina (Cherry Black)	Prunus serotina	Cherry Black)	Bareroo	18			2021 April - May
284119	MPRB 2021	3600	Hennepin Ave	West Lake Harriet Pkwy	44.91569763	-93.30936323	Woodland/Natural Area	Prunus serotina (Cherry Black)	Prunus serotina	Cherry Black)	Bareroo	18			2021 April - May
284121	MPRB 2021	3600	Hennepin Ave	West Lake Harriet Pkwy	44.91569193	-93.30934579	Woodland/Natural Area	Prunus serotina (Cherry Black)	Prunus serotina	Cherry Black)	Bareroo	18			2021 April - May
284123	MPRB 2021	2727	West Broadway	Theodore Wirth Pkwy	44.98502987	-93.31731115	Woodland/Natural Area	Prunus americana (Plum American)	Prunus americana	Plum American)	Bareroo	18			2020 April - May
284125	MPRB 2021	3600	Hennepin Ave	West Lake Harriet Pkwy	44.91558461	-93.30886767	Woodland/Natural Area	Ulmus americana 'St Croix PP20 097' (Elm American 'St. Croix')	Ulmus americana 'St Croix PP20 097'	Elm American 'St. Croix')	Bareroo	18			2021 April - May
284126	MPRB 2021	3600	Hennepin Ave	West Lake Harriet Pkwy	44.91556372	-93.30866383	Woodland/Natural Area	Ulmus americana 'St Croix PP20 097' (Elm American 'St. Croix')	Ulmus americana 'St Croix PP20 097'	Elm American 'St. Croix')	Bareroo	18			2021 April - May
284127	MPRB 2021	3600	Hennepin Ave	West Lake Harriet Pkwy	44.91557226	-93.30863298	Woodland/Natural Area	Ulmus americana 'St Croix PP20 097' (Elm American 'St. Croix')	Ulmus americana 'St Croix PP20 097'	Elm American 'St. Croix')	Bareroo	18			2021 April - May
284132	MPRB 2021	2727	West Broadway	Theodore Wirth Pkwy	44.98503314	-93.31731167	Woodland/Natural Area	Quercus bicolor (*Oak Bicolor - Swamp White)	Quercus bicolor	*Oak Bicolor - Swamp Wh	Bareroo	18			2020 April - May
284134	MPRB 2021	2727	West Broadway	Theodore Wirth Pkwy	44.98516309	-93.31757319	Woodland/Natural Area	Ostrya virginiana (*Ironwood)	Ostrya virginiana	*Ironwood)	Bareroo	18			2020 April - May
284135	MPRB 2021	2727	West Broadway	Theodore Wirth Pkwy	44.98523898	-93.31768852	Woodland/Natural Area	Ostrya virginiana (*Ironwood)	Ostrya virginiana	*Ironwood)	Bareroo	18			2020 April - May
284137	MPRB 2021	3600	Hennepin Ave	West Lake Harriet Pkwy	44.91546874	-93.30789335	Woodland/Natural Area	Tilia americana (*Linden American - Basswood)	Tilia americana	*Linden American - Bassv	Bareroo	18			2021 April - May
284138	MPRB 2021	2727	West Broadway	Theodore Wirth Pkwy	44.98524746	-93.31784392	Woodland/Natural Area	Ostrya virginiana (*Ironwood)	Ostrya virginiana	*Ironwood)	Bareroo	18			2020 April - May
284139	MPRB 2021	3600	Hennepin Ave	West Lake Harriet Pkwy	44.91547254	-93.30772973	Woodland/Natural Area	Tilia americana (*Linden American - Basswood)	Tilia americana	*Linden American - Bassv	Bareroo	18			2021 April - May
284140	MPRB 2021	3600	Hennepin Ave	West Lake Harriet Pkwy	44.91549248	-93.30767475	Woodland/Natural Area	Tilia americana (*Linden American - Basswood)	Tilia americana	*Linden American - Bassv	Bareroo	18			2021 April - May
284141	MPRB 2021	3600	Hennepin Ave	West Lake Harriet Pkwy	44.9154355	-93.30737971	Woodland/Natural Area	Tilia americana (*Linden American - Basswood)	Tilia americana	*Linden American - Bassv	Bareroo	18			2021 April - May
284142	MPRB 2021	3600	Hennepin Ave	West Lake Harriet Pkwy	44.9154374	-93.3074253	Woodland/Natural Area	Prunus serotina (Cherry Black)	Prunus serotina	Cherry Black)	Bareroo	18			2021 April - May
284143	MPRB 2021	3600	Hennepin Ave	West Lake Harriet Pkwy	44.91545829	-93.307546	Woodland/Natural Area	Prunus serotina (Cherry Black)	Prunus serotina	Cherry Black)	Bareroo	18			2021 April - May
284144	MPRB 2021	3600	Hennepin Ave	West Lake Harriet Pkwy	44.91544215	-93.30751248	Woodland/Natural Area	Prunus serotina (Cherry Black)	Prunus serotina	Cherry Black)	Bareroo	18			2021 April - May
284146	MPRB 2021	3600	Hennepin Ave	West Lake Harriet Pkwy	44.9154355	-93.30732672	Woodland/Natural Area	Ulmus americana 'St Croix PP20 097' (Elm American 'St. Croix')	Ulmus americana 'St Croix PP20 097'	Elm American 'St. Croix')	Bareroo	18			2021 April - May
284147	MPRB 2021	3600	Hennepin Ave	West Lake Harriet Pkwy	44.91542695	-93.30724491	Woodland/Natural Area	Ulmus americana 'St Croix PP20 097' (Elm American 'St. Croix')	Ulmus americana 'St Croix PP20 097'	Elm American 'St. Croix')	Bareroo	18			2021 April - May
284148	MPRB 2021	3600	Hennepin Ave	West Lake Harriet Pkwy	44.91544119	-93.3071859	Woodland/Natural Area	Ulmus americana 'St Croix PP20 097' (Elm American 'St. Croix')	Ulmus americana 'St Croix PP20 097'	Elm American 'St. Croix')	Bareroo	18			2021 April - May
284149	MPRB 2021	3600	Hennepin Ave	West Lake Harriet Pkwy	44.9154241	-93.30716176	Woodland/Natural Area	Ulmus americana 'St Croix PP20 097' (Elm American 'St. Croix')	Ulmus americana 'St Croix PP20 097'	Elm American 'St. Croix')	Bareroo	18			2021 April - May
284150	MPRB 2021	3600	Hennepin Ave	West Lake Harriet Pkwy	44.91540511	-93.30706386	Woodland/Natural Area	Ulmus americana 'St Croix PP20 097' (Elm American 'St. Croix')	Ulmus americana 'St Croix PP20 097'	Elm American 'St. Croix')	Bareroo	18			2021 April - May
284151	MPRB 2021	3600	Hennepin Ave	West Lake Harriet Pkwy	44.91539656	-93.30704106	Woodland/Natural Area	Ulmus americana 'St Croix PP20 097' (Elm American 'St. Croix')	Ulmus americana 'St Croix PP20 097'	Elm American 'St. Croix')	Bareroo	18			2021 April - May
284152	MPRB 2021	3600	Hennepin Ave	West Lake Harriet Pkwy	44.91540701	-93.30710544	Woodland/Natural Area	Ulmus americana 'St Croix PP20 097' (Elm American 'St. Croix')	Ulmus americana 'St Croix PP20 097'	Elm American 'St. Croix')	Bareroo	18			2021 April - May
284153	MPRB 2021	1134	Van White Memorial Blvd	*na	44.98154616	-93.29507243	Street Tree (Boulevard)	Larix laricina (Tamarack)	Larix laricina	Tamarack)	Contain	1.5			2021 April - May
284155	MPRB 2021	800	Columbia Pkwy	Columbia Pkwy	45.03098215	-93.25481538	Parkland/Golf Course	Quercus x macdanielli 'Clemons' (Oak 'Heritage')	Quercus x macdanielli 'Clemons'	Oak 'Heritage')	Contain	1.5			2020 April - May
284157	MPRB 2021	1800	34th Ave NE	*na	45.02875006	-93.23342476	Parkland/Golf Course	Pinus strobus (Pine Eastern White)	Pinus strobus	Pine Eastern White)	Contain	60			2020 April - May
284158	MPRB 2021	1601	Pierce St NE	na	45.00266937	-93.24348304	Parkland/Golf Course	Larix laricina (Tamarack)	Larix laricina	Tamarack)	Bareroo	60			2020 April - May
284159	MPRB 2021	1601	Pierce St NE	na	45.0028109	-93.24359569	Parkland/Golf Course	Larix laricina (Tamarack)	Larix laricina	Tamarack)	Bareroo	60			2020 April - May
284161	MPRB 2021	1601	Pierce St NE	na	45.0019622	-93.23804218	Parkland/Golf Course	Fagus grandifolia (Beech American)	Fagus grandifolia	Beech American)	Contain	1.5			2020 April - May
284168	MPRB 2021	1601	Pierce St NE	na	45.00197738	-93.23820847	Parkland/Golf Course	Pinus strobus (Pine Eastern White)	Pinus strobus	Pine Eastern White)	Contain	60			2020 April - May
284169	MPRB 2021	901	15th Ave SE	na	44.98773636	-93.2311784	Parkland/Golf Course	Quercus x macdanielli 'Clemons' (Oak 'Heritage')	Quercus x macdanielli 'Clemons'	Oak 'Heritage')	Contain	1.5			2020 April - May
284170	MPRB 2021	2727	West Broadway	Theodore Wirth Pkwy	44.98292341	-93.31672989	Woodland/Natural Area	Betula nigra (Birch River)	Betula nigra	Birch River)	Bareroo	18			2020 April - May
284171	MPRB 2021	2727	West Broadway	Theodore Wirth Pkwy	44.98282428	-93.31689149	Woodland/Natural Area	Betula nigra (Birch River)	Betula nigra	Birch River)	Bareroo	18			2020 April - May
284172	MPRB 2021	2727	West Broadway	Theodore Wirth Pkwy	44.98288499	-93.31756339	Woodland/Natural Area	Betula nigra (Birch River)	Betula nigra	Birch River)	Bareroo	18			2020 April - May
284173	MPRB 2021	2727	West Broadway	Theodore Wirth Pkwy	44.98284894	-93.31682444	Woodland/Natural Area	Betula nigra (Birch River)	Betula nigra	Birch River)	Bareroo	18			2020 April - May
284174	MPRB 2021	2727	West Broadway	Theodore Wirth Pkwy	44.98283566	-93.31713557	Woodland/Natural Area	Betula nigra (Birch River)	Betula nigra	Birch River)	Bareroo	18			2020 April - May
284175	MPRB 2021	2727	West Broadway	Theodore Wirth Pkwy	44.98288499	-93.3167775	Woodland/Natural Area	Betula nigra (Birch River)	Betula nigra	Birch River)	Bareroo	18			2020 April - May

284176	MPRB 2021	2727 West Broadway	Theodore Wirth Pkwy	44.98303866	-93.31748963	Woodland/Natural Area	Betula nigra (Birch River)	Betula nigra	Birch River)	Bareroo	18			2020	April - May
284177	MPRB 2021	2727 West Broadway	Theodore Wirth Pkwy	44.98305763	-93.31741989	Woodland/Natural Area	Betula nigra (Birch River)	Betula nigra	Birch River)	Bareroo	18			2020	April - May
284178	MPRB 2021	2727 West Broadway	Theodore Wirth Pkwy	44.98294285	-93.31765726	Woodland/Natural Area	Betula nigra (Birch River)	Betula nigra	Birch River)	Bareroo	18			2020	April - May
284179	MPRB 2021	2727 West Broadway	Theodore Wirth Pkwy	44.9830823	-93.31752852	Woodland/Natural Area	Betula nigra (Birch River)	Betula nigra	Birch River)	Bareroo	18			2020	April - May
284180	MPRB 2021	2727 West Broadway	Theodore Wirth Pkwy	44.98279962	-93.3169505	Woodland/Natural Area	Betula nigra (Birch River)	Betula nigra	Birch River)	Bareroo	18			2020	April - May
284181	MPRB 2021	2727 West Broadway	Theodore Wirth Pkwy	44.98299123	-93.31741721	Woodland/Natural Area	Betula nigra (Birch River)	Betula nigra	Birch River)	Bareroo	18			2020	April - May
284182	MPRB 2022	1320 29th Ave NE	*na	45.02030443	-93.24145123	Parkland/Golf Course	Quercus x macdanielli 'Clemons' (Oak 'Heritage')	Quercus x macdanielli 'Clemons'	Bareroot	1.5	2022 - Planting Spring - Replacement - Other	04/18/2022		April - May
284183	MPRB 2021	1320 29th Ave NE	*na	45.02031106	-93.24118971	Parkland/Golf Course	Quercus x macdanielli 'Clemons' (Oak 'Heritage')	Quercus x macdanielli 'Clemons'	Oak 'Heritage')	Contain	1.5			2020	April - May
284184	MPRB 2022	1320 29th Ave NE	*na	45.02029305	-93.24131041	Parkland/Golf Course	Quercus x macdanielli 'Clemons' (Oak 'Heritage')	Quercus x macdanielli 'Clemons'	Bareroot	1.5	2022 - Planting Spring - Replacement - Other	04/18/2022		April - May
284185	MPRB 2021	2727 West Broadway	Theodore Wirth Pkwy	44.98297415	-93.31775716	Woodland/Natural Area	Betula nigra (Birch River)	Betula nigra	Birch River)	Bareroo	18			2020	April - May
284186	MPRB 2021	2727 West Broadway	Theodore Wirth Pkwy	44.98297984	-93.31759221	Woodland/Natural Area	Betula nigra (Birch River)	Betula nigra	Birch River)	Bareroo	18			2020	April - May
284187	MPRB 2021	2727 West Broadway	Theodore Wirth Pkwy	44.98293811	-93.31750638	Woodland/Natural Area	Betula nigra (Birch River)	Betula nigra	Birch River)	Bareroo	18			2020	April - May
284188	MPRB 2021	2727 West Broadway	Theodore Wirth Pkwy	44.98343896	-93.31826008	Woodland/Natural Area	Betula nigra (Birch River)	Betula nigra	Birch River)	Bareroo	18			2020	April - May
284189	MPRB 2021	2727 West Broadway	Theodore Wirth Pkwy	44.98340671	-93.3182185	Woodland/Natural Area	Betula nigra (Birch River)	Betula nigra	Birch River)	Bareroo	18			2020	April - May
284190	MPRB 2021	2727 West Broadway	Theodore Wirth Pkwy	44.98288593	-93.31764049	Woodland/Natural Area	Betula nigra (Birch River)	Betula nigra	Birch River)	Bareroo	18			2020	April - May
284191	MPRB 2021	2727 West Broadway	Theodore Wirth Pkwy	44.9833071	-93.31820375	Woodland/Natural Area	Betula nigra (Birch River)	Betula nigra	Birch River)	Bareroo	18			2020	April - May
284192	MPRB 2021	2727 West Broadway	Theodore Wirth Pkwy	44.98347216	-93.31832847	Woodland/Natural Area	Betula nigra (Birch River)	Betula nigra	Birch River)	Bareroo	18			2020	April - May
284193	MPRB 2021	2727 West Broadway	Theodore Wirth Pkwy	44.98306806	-93.31777996	Woodland/Natural Area	Betula nigra (Birch River)	Betula nigra	Birch River)	Bareroo	18			2020	April - May
284194	MPRB 2021	2727 West Broadway	Theodore Wirth Pkwy	44.98303202	-93.31768609	Woodland/Natural Area	Betula nigra (Birch River)	Betula nigra	Birch River)	Bareroo	18			2020	April - May
284195	MPRB 2021	2727 West Broadway	Theodore Wirth Pkwy	44.98300356	-93.31782824	Woodland/Natural Area	Betula nigra (Birch River)	Betula nigra	Birch River)	Bareroo	18			2020	April - May
284196	MPRB 2021	1134 Van White Memorial Blvd	*na	44.98156288	-93.29495813	Street Tree (Boulevard)	Larix laricina (Tamarack)	Larix laricina	Tamarack)	Bareroo	1.5			2020	April - May
284197	MPRB 2021	1134 Van White Memorial Blvd	*na	44.98157318	-93.29482585	Street Tree (Boulevard)	Gymnocladus dioicus 'Espresso' (Coffeetree Kentucky 'Espresso'	Gymnocladus dioicus 'Espresso'	Coffeetree Kentucky 'Esp	Bareroo	1.5			2020	April - May
284198	MPRB 2021	2727 West Broadway	Theodore Wirth Pkwy	44.9830453	-93.31789664	Woodland/Natural Area	Betula nigra (Birch River)	Betula nigra	Birch River)	Bareroo	18			2020	April - May
284199	MPRB 2021	1134 Van White Memorial Blvd	*na	44.98157841	-93.29467276	Street Tree (Boulevard)	Gymnocladus dioicus 'Espresso' (Coffeetree Kentucky 'Espresso'	Gymnocladus dioicus 'Espresso'	Coffeetree Kentucky 'Esp	Bareroo	1.5			2020	April - May
284200	MPRB 2022	1134 Van White Memorial Blvd	*na	44.981591	-93.29451089	Street Tree (Boulevard)	Phellodendron amurense 'His Majesty' (Corktree 'His Majesty')	Phellodendron amurense 'His Majesty'	Container #15	1.5	2022 - Planting Spring - Replacement - Other	05/02/2022		April - May
284201	MPRB 2021	2727 West Broadway	Theodore Wirth Pkwy	44.98303012	-93.31735081	Woodland/Natural Area	Betula nigra (Birch River)	Betula nigra	Birch River)	Bareroo	18			2020	April - May
284202	MPRB 2021	1134 Van White Memorial Blvd	*na	44.98159982	-93.29434038	Street Tree (Boulevard)	Gymnocladus dioicus 'Espresso' (Coffeetree Kentucky 'Espresso'	Gymnocladus dioicus 'Espresso'	Coffeetree Kentucky 'Esp	*..na	0			2020	April - May
284203	MPRB 2022	1134 Van White Memorial Blvd	*na	44.98161346	-93.29415227	Street Tree (Boulevard)	Gleditsia triacanthos var. inermis 'Harve' (Honeylocust Common	Gleditsia triacanthos var. inermis 'Harve'	Bareroot	1.5	2022 - Planting Spring - Replacement - Other	05/04/2022		April - May
284204	MPRB 2021	1134 Van White Memorial Blvd	*na	44.98162778	-93.29395002	Street Tree (Boulevard)	Gleditsia triacanthos var. inermis 'Shademaster' (Honeylocust Cc	Gleditsia triacanthos var. inermis 'Shademaster'	Honeylocust Common Th	Bareroo	1.5			2020	April - May
284205	MPRB 2021	2727 West Broadway	Theodore Wirth Pkwy	44.98336022	-93.31828219	Woodland/Natural Area	Betula nigra (Birch River)	Betula nigra	Birch River)	Bareroo	18			2020	April - May
284206	MPRB 2021	1134 Van White Memorial Blvd	*na	44.98165857	-93.29378249	Street Tree (Boulevard)	Betula nigra (Birch River)	Betula nigra	Birch River)	Bareroo	1.5			2020	April - May
284207	MPRB 2021	1134 Van White Memorial Blvd	*na	44.98168768	-93.29366064	Street Tree (Boulevard)	Betula nigra (Birch River)	Betula nigra	Birch River)	Bareroo	1.5			2020	April - May
284208	MPRB 2021	2727 West Broadway	Theodore Wirth Pkwy	44.98312782	-93.31789461	Woodland/Natural Area	Betula nigra (Birch River)	Betula nigra	Birch River)	Bareroo	18			2020	April - May
284209	MPRB 2021	350 Van White Memorial Blvd	*na	44.98158137	-93.29366271	Street Tree (Boulevard)	Betula nigra (Birch River)	Betula nigra	Birch River)	Bareroo	1.5			2020	April - May
284210	MPRB 2021	2727 West Broadway	Theodore Wirth Pkwy	44.98315153	-93.31810651	Woodland/Natural Area	Betula nigra (Birch River)	Betula nigra	Birch River)	Bareroo	18			2020	April - May
284211	MPRB 2021	1134 Van White Memorial Blvd	*na	44.98173327	-93.29352622	Street Tree (Boulevard)	Larix laricina (Tamarack)	Larix laricina	Tamarack)	Bareroo	1.5			2020	April - May
284213	MPRB 2021	1134 Van White Memorial Blvd	*na	44.98192697	-93.29324267	Street Tree (Boulevard)	Catalpa speciosa (Catalpa Northern)	Catalpa speciosa	Catalpa Northern)	Bareroo	1.5			2020	April - May
284214	MPRB 2021	2727 West Broadway	Theodore Wirth Pkwy	44.98309082	-93.3179952	Woodland/Natural Area	Betula nigra (Birch River)	Betula nigra	Birch River)	Bareroo	18			2020	April - May
284217	MPRB 2021	3700 Theodore Wirth Pkwy	Park Pl	44.97406663	-93.32493589	Parkland/Golf Course	Carya ovata (Hickory Shagbark)	Carya ovata	Hickory Shagbark)	Contain	0.5			2020	April - May
284218	MPRB 2021	3700 Theodore Wirth Pkwy	Park Pl	44.97405177	-93.32493606	Parkland/Golf Course	Carya ovata (Hickory Shagbark)	Carya ovata	Hickory Shagbark)	Contain	0.5			2020	April - May
284219	MPRB 2021	3700 Theodore Wirth Pkwy	Park Pl	44.97403988	-93.3249368	Parkland/Golf Course	Carya ovata (Hickory Shagbark)	Carya ovata	Hickory Shagbark)	Contain	0.5			2020	April - May
284220	MPRB 2021	3700 Theodore Wirth Pkwy	Park Pl	44.97402842	-93.32493753	Parkland/Golf Course	Carya ovata (Hickory Shagbark)	Carya ovata	Hickory Shagbark)	Contain	0.5			2020	April - May
284221	MPRB 2021	3700 Theodore Wirth Pkwy	Park Pl	44.97419151	-93.3250858	Parkland/Golf Course	Cladrastis kentukea (Yellowwood American)	Cladrastis kentukea	Yellowwood American)	Contain	0.5			2020	April - May
284222	MPRB 2021	3700 Theodore Wirth Pkwy	Park Pl	44.97417452	-93.32508599	Parkland/Golf Course	Cladrastis kentukea (Yellowwood American)	Cladrastis kentukea	Yellowwood American)	Contain	0.5			2020	April - May
284223	MPRB 2021	3700 Theodore Wirth Pkwy	Park Pl	44.97415457	-93.32508742	Parkland/Golf Course	Cladrastis kentukea (Yellowwood American)	Cladrastis kentukea	Yellowwood American)	Contain	0.5			2020	April - May
284224	MPRB 2021	1134 Van White Memorial Blvd	*na	44.98201266	-93.29315052	Street Tree (Boulevard)	Catalpa speciosa (Catalpa Northern)	Catalpa speciosa	Catalpa Northern)	Bareroo	1.5			2020	April - May
284225	MPRB 2021	2727 West Broadway	Theodore Wirth Pkwy	44.98380225	-93.31893463	Woodland/Natural Area	Betula nigra (Birch River)	Betula nigra	Birch River)	Bareroo	18			2020	April - May
284226	MPRB 2021	3700 Theodore Wirth Pkwy	Park Pl	44.97413632	-93.32508823	Parkland/Golf Course	Cladrastis kentukea (Yellowwood American)	Cladrastis kentukea	Yellowwood American)	Contain	0.5			2020	April - May
284227	MPRB 2021	1134 Van White Memorial Blvd	*na	44.98212221	-93.29308936	Street Tree (Boulevard)	Aesculus x 'Homestead' (Buckeye 'Homestead')	Aesculus x 'Homestead'	Buckeye 'Homestead')	Bareroo	1.5			2020	April - May
284228	MPRB 2021	2727 West Broadway	Theodore Wirth Pkwy	44.98319137	-93.31799988	Woodland/Natural Area	Betula nigra (Birch River)	Betula nigra	Birch River)	Bareroo	18			2020	April - May
284229	MPRB 2021	1134 Van White Memorial Blvd	*na	44.98220541	-93.29305844	Street Tree (Boulevard)	Aesculus x 'Homestead' (Buckeye 'Homestead')	Aesculus x 'Homestead'	Buckeye 'Homestead')	Bareroo	1.5			2020	April - May
284230	MPRB 2021	2727 West Broadway	Theodore Wirth Pkwy	44.98320465	-93.31822116	Woodland/Natural Area	Betula nigra (Birch River)	Betula nigra	Birch River)	Bareroo	18			2020	April - May
284231	MPRB 2021	2727 West Broadway	Theodore Wirth Pkwy	44.98325397	-93.31810717	Woodland/Natural Area	Betula nigra (Birch River)	Betula nigra	Birch River)	Bareroo	18			2020	April - May
284232	MPRB 2021	2727 West Broadway	Theodore Wirth Pkwy	44.98365522	-93.31873614	Woodland/Natural Area	Betula nigra (Birch River)	Betula nigra	Birch River)	Bareroo	18			2020	April - May
284233	MPRB 2021	2727 West Broadway	Theodore Wirth Pkwy	44.98377379	-93.31891585	Woodland/Natural Area	Betula nigra (Birch River)	Betula nigra	Birch River)	Bareroo	18			2020	April - May
284234	MPRB 2021	2727 West Broadway	Theodore Wirth Pkwy	44.98340385	-93.31836466	Woodland/Natural Area	Betula nigra (Birch River)	Betula nigra	Birch River)	Bareroo	18			2020	April - May
284235	MPRB 2021	2727 West Broadway	Theodore Wirth Pkwy	44.98342377	-93.31845049	Woodland/Natural Area	Betula nigra (Birch River)	Betula nigra	Birch River)	Bareroo	18			2020	April - May
284236	MPRB 2021	2727 West Broadway	Theodore Wirth Pkwy	44.98325302	-93.31830228	Woodland/Natural Area	Betula nigra (Birch River)	Betula nigra	Birch River)	Bareroo	18			2020	April - May
284237	MPRB 2021	2727 West Broadway	Theodore Wirth Pkwy	44.98330804	-93.31838007	Woodland/Natural Area	Betula nigra (Birch River)	Betula nigra	Birch River)	Bareroo	18			2020	April - May
284238	MPRB 2021	2727 West Broadway	Theodore Wirth Pkwy	44.98372541	-93.31878575	Woodland/Natural Area	Betula nigra (Birch River)	Betula nigra	Birch River)	Bareroo	18			2020	April - May
284239	MPRB 2021	2727 West Broadway	Theodore Wirth Pkwy	44.98336211	-93.31852558	Woodland/Natural Area	Betula nigra (Birch River)	Betula nigra	Birch River)	Bareroo	18			2020	April - May
284240	MPRB 2021	2727 West Broadway	Theodore Wirth Pkwy	44.98337823	-93.31861409	Woodland/Natural Area	Betula nigra (Birch River)	Betula nigra	Birch River)	Bareroo	18			2020	April - May
284241	MPRB 2021	2727 West Broadway	Theodore Wirth Pkwy	44.98341523	-93.31869053	Woodland/Natural Area	Betula nigra (Birch River)	Betula nigra	Birch River)	Bareroo	18			2020	April - May
284242	MPRB 2021	2727 West Broadway	Theodore Wirth Pkwy	44.98345412	-93.31876564	Woodland/Natural Area	Betula nigra (Birch River)	Betula nigra	Birch River)	Bareroo	18			2020	April - May
284243	MPRB 2021	2727 West Broadway	Theodore Wirth Pkwy	44.98368937	-93.31877234	Woodland/Natural Area	Betula nigra (Birch River)	Betula nigra	Birch River)	Bareroo	18			2020	April - May
284244	MPRB 2021	2727 West Broadway	Theodore Wirth Pkwy	44.98335831	-93.3184089	Woodland/Natural Area	Betula nigra (Birch River)	Betula nigra	Birch River)	Bareroo	18			2020	April - May
284245	MPRB 2021	3700 Theodore Wirth Pkwy	Park Pl	44.97411934	-93.32508963	Parkland/Golf Course	Cladrastis kentukea (Yellowwood American)	Cladrastis kentukea	Yellowwood American)	Contain	0.5			2020	April - May
284246	MPRB 2021	3700 Theodore Wirth Pkwy	Park Pl	44.97410237	-93.32509162	Parkland/Golf Course	Cladrastis kentukea (Yellowwood American)	Cladrastis kentukea	Yellowwood American)	Contain	0.5			2020	April - May
284247	MPRB 2021	3700 Theodore Wirth Pkwy	Park Pl	44.97408113	-93.32509187	Parkland/Golf Course	Cladrastis kentukea (Yellowwood American)	Cladrastis kentukea	Yellowwood American)	Contain	0.5			2020	April - May
284248	MPRB 2021	3700 Theodore Wirth Pkwy	Park Pl	44.97406033	-93.32509331	Parkland/Golf Course	Cladrastis kentukea (Yellowwood American)	Cladrastis kentukea	Yellowwood American)	Contain	0.5			2020	April - May
284249	MPRB 2021	3700 Theodore Wirth Pkwy	Park Pl	44.9740408	-93.32509353	Parkland/Golf Course	Cladrastis kentukea (Yellowwood American)	Cladrastis kentukea	Yellowwood American)	Contain	0.5			2020	April - May
284250	MPRB 2021	3700 Theodore Wirth Pkwy	Park Pl	44.97419073	-93.32502478	Parkland/Golf Course	Crataegus crus-galli (Hawthorn Cockspur)	Crataegus crus-galli	Hawthorn Cockspur)	Contain	0.5			2020	April - May
284251	MPRB 2021	3700 Theodore Wirth Pkwy	Park Pl	44.97417375	-93.32502677	Parkland/Golf Course	Crataegus crus-galli (Hawthorn Cockspur)	Crataegus crus-galli	Hawthorn Cockspur)	Contain	0.5			2020	April - May
284252	MPRB 2021	3700 Theodore Wirth Pkwy	Park Pl	44.97415422	-93.325027	Parkland/Golf Course	Crataegus crus-galli (Hawthorn Cockspur)	Crataegus crus-galli	Hawthorn Cockspur)	Contain	0.5			2020	April - May
284253	MPRB 2021	3700 Theodore Wirth Pkwy	Park Pl	44.97413554	-93.32502722	Parkland/Golf Course	Crataegus crus-galli (Hawthorn Cockspur)	Crataegus crus-galli	Hawthorn Cockspur)	Contain	0.5			2020	April - May
284254	MPRB 2021	3700 Theodore Wirth Pkwy	Park Pl	44.97411813	-93.32502742	Parkland/Golf Course	Crataegus crus-galli (Hawthorn Cockspur)	Crataegus crus-galli	Hawthorn Cockspur)	Contain	0.5			2020	April - May
284255	MPRB 2021	3700 Theodore Wirth Pkwy	Park Pl	44.9741003	-93.32502823	Parkland/Golf Course	Crataegus crus-galli (Hawthorn Cockspur)	Crataegus crus-galli	Hawthorn Cockspur)	Contain	0.5			2020	April - May
284256	MPRB 2021	3700 Theodore Wirth Pkwy	Park Pl	44.97408034	-93.32502906	Parkland/Golf Course	Crataegus crus-galli (Hawthorn Cockspur)	Crataegus crus-galli	Hawthorn Cockspur)	Contain	0.5			2020	April - May
284257	MPRB 2021	3700 Theodore Wirth Pkwy	Park Pl	44.97405911	-93.32502931	Parkland/Golf Course	Crataegus crus-galli (Hawthorn Cockspur)	Crataegus crus-galli	Hawthorn Cockspur)	Contain	0.5			2020	April - May
284258	MPRB 2021	3700 Theodore Wirth Pkwy	Park Pl	44.97403745	-93.32502956	Parkland/Golf Course	Crataegus crus-galli (Hawthorn Cockspur)	Crataegus crus-galli	Hawthorn Cockspur)	Contain	0.5			2020	April - May
284259	MPRB 2021	3700 Theodore Wirth Pkwy	Park Pl	44.97402174	-93.32502974	Parkland/Golf Course	Crataegus crus-galli (Hawthorn Cockspur)	Crataegus crus-galli	Hawthorn Cockspur)	Contain	0.5			2020	April - May
284260	MPRB 2021	3700 Theodore Wirth Pkwy	Park Pl	44.97402042	-93.32509377	Parkland/Golf Course	Cladrastis kentukea (Yellowwood American)	Cladrastis kentukea	Yellowwood American)	Contain	0.5			2020	April - May
284261	MPRB 2021	3700 Theodore Wirth Pkwy	Park Pl	44.97401781	-93.32493825	Parkland/Golf Course	Carya ovata (Hickory Shagbark)	Carya ovata	Hickory Shagbark)	Contain	0.5			2020	April - May
284262	MPRB 2021	3700 Theodore Wirth Pkwy	Park Pl	44.9741914	-93.32521143	Parkland/Golf Course	Celtis occidentalis (*Hackberry Common)	Celtis occidentalis	*Hackberry Common)	Contain	0.5			2020	April - May
284263	MPRB 2021	3700 Theodore Wirth Pkwy	Park Pl	44.97417356	-93.32521164	Parkland/Golf Course	Celtis occidentalis (*Hackberry Common)	Celtis occidentalis	*Hackberry Common)	Contain	0.5			2020	April - May
284264	MPRB 2021	3700 Theodore Wirth Pkwy	Park Pl	44.97415318	-93.32521128	Parkland/Golf Course	Celtis occidentalis (*Hackberry Common)	Celtis occidentalis	*Hackberry Common)	Contain	0.5			2020	April - May
284265	MPRB 2021	2727 West Broadway	Theodore Wirth Pkwy	44.98354331	-93.3188247	Woodland/Natural Area	Betula nigra (Birch River)	Betula nigra	Birch River)	Bareroo	18			2020	April - May
284266	MPRB 2021	3700 Theodore Wirth Pkwy	Park Pl	44.97413576	-93.32521029	Parkland/Golf Course	Celtis occidentalis (*Hackberry Common)	Celtis occidentalis	*Hackberry Common)	Contain	0.5			2020	April - May
284267	MPRB 2021	3700 Theodore Wirth Pkwy	Park Pl	44.97411792	-93.3252093	Parkland/Golf Course	Celtis occidentalis (*Hackberry Common)	Celtis occidentalis	*Hackberry Common)	Contain	0.5			2020	April - May
284268	MPRB 2021	3700 Theodore Wirth Pkwy	Park Pl	44.9741005	-93.3252077	Parkland/Golf Course	Celtis occidentalis (*Hackberry Common)	Celtis occidentalis	*Hackberry Common)	Contain	0.5			2020	April - May
284269	MPRB 2021	3700 Theodore Wirth Pkwy	Park Pl	44.97408011	-93.32520734	Parkland/Golf Course	Celtis occidentalis (*Hackberry Common)	Celtis occidentalis	*Hackberry Common)	Contain	0.5			2020	April - May
284270	MPRB 2021	3700 Theodore Wirth Pkwy	Park Pl	44.974061	-93.32520697	Parkland/Golf Course	Celtis occidentalis (*Hackberry Common)	Celtis occidentalis	*Hackberry Common)	Contain	0.5			2020	April - May
284271	MPRB 2021	3700 Theodore Wirth Pkwy	Park Pl	44.97404062	-93.32520661	Parkland/Golf Course	Celtis occidentalis (*Hackberry Common)	Celtis occidentalis	*Hackberry Common)	Contain	0.5			2020	April - May
284272	MPRB 2021	3700 Theodore Wirth Pkwy	Park Pl	44.97402151	-93.32520683	Parkland/Golf Course	Celtis occidentalis (*Hackberry Common)	Celtis occidentalis	*Hackberry Common)	Contain	0.5			2020	April - May
284273	MPRB 2021	2727 West Broadway	Theodore Wirth Pkwy	44.98350773	-93.3188019	Woodland/Natural Area	Betula nigra (Birch River)	Betula nigra	Birch River)	Bareroo	18			2020	April - May
284274	MPRB 2021	2727 West Broadway	Theodore Wirth Pkwy	44.98358362	-93.31884749	Woodland/Natural Area	Betula nigra (Birch River)	Betula nigra	Birch River)	Bareroo	18			2020	April - May
284275	MPRB 2021	2727 West Broadway	Theodore Wirth Pkwy	44.98371974	-93.31874557	Woodland/Natural Area	Betula nigra (Birch River)	Betula nigra	Birch River)	Bareroo	18			2020	April - May
284277	MPRB 2021	2727 West Broadway	Theodore Wirth Pkwy	44.98362014	-93.31886627	Woodland/Natural Area	Betula nigra (Birch River)	Betula nigra	Birch River)	Bareroo	18			2020	April - May
284279	MPRB 2021	2727 West Broadway	Theodore Wirth Pkwy	44.98383167	-93.3189521	Woodland/Natural Area	Betula nigra (Birch River)	Betula nigra	Birch River)	Bareroo	18			2020	April - May
284280	MPRB 2021	3311 Broadway St NE	Hoover St NE	45.00064238	-93.21832232	Street Tree (Boulevard)	Ostrya virginiana 'JFS-KW5' (Hophornbeam 'Autumn Treasure')	Ostrya virginiana 'JFS-KW5'	Hophornbeam 'Autumn T	Contain	1.5			2020	April - May

284281	MPRB 2021	1301	Theodore Wirth Pkwy	*na	44.98935813	-93.32718291	Woodland/Natural Area	Quercus bicolor (*Oak Bicolor - Swamp White)	Quercus bicolor	*Oak Bicolor - Swamp Wh	Bareroo	18	2020	April - May
284282	MPRB 2021	3311	Broadway St NE	Hoover St NE	45.00056462	-93.21827673	Street Tree (Boulevard)	Maackia amurensis 'JFS-Schichtel1' (Maackia 'MaacNificent')	Maackia amurensis 'JFS-Schichtel1'	Maackia 'MaacNificent')	Bareroo	1.5	2020	April - May
284283	MPRB 2021	1301	Theodore Wirth Pkwy	*na	44.98928604	-93.32721644	Woodland/Natural Area	Quercus bicolor (*Oak Bicolor - Swamp White)	Quercus bicolor	*Oak Bicolor - Swamp Wh	Bareroo	18	2020	April - May
284284	MPRB 2021	1301	Theodore Wirth Pkwy	*na	44.98945393	-93.32714402	Woodland/Natural Area	Ostrya virginiana (*Ironwood)	Ostrya virginiana	*Ironwood)	Bareroo	18	2020	April - May
284285	MPRB 2021	3311	Broadway St NE	Hoover St NE	45.00048117	-93.21823918	Street Tree (Boulevard)	Maackia amurensis 'JFS-Schichtel1' (Maackia 'MaacNificent')	Maackia amurensis 'JFS-Schichtel1'	Maackia 'MaacNificent')	Bareroo	1.5	2020	April - May
284286	MPRB 2021	2727	West Broadway	Theodore Wirth Pkwy	44.9836614	-93.31888102	Woodland/Natural Area	Betula nigra (Birch River)	Betula nigra	Birch River)	Bareroo	18	2020	April - May
284287	MPRB 2021	1301	Theodore Wirth Pkwy	*na	44.98942737	-93.32716011	Woodland/Natural Area	Ostrya virginiana (*Ironwood)	Ostrya virginiana	*Ironwood)	Bareroo	18	2020	April - May
284288	MPRB 2021	1301	Theodore Wirth Pkwy	*na	44.98939512	-93.32715743	Woodland/Natural Area	Ostrya virginiana (*Ironwood)	Ostrya virginiana	*Ironwood)	Bareroo	18	2020	April - May
284289	MPRB 2021	2727	West Broadway	Theodore Wirth Pkwy	44.98370599	-93.31888907	Woodland/Natural Area	Betula nigra (Birch River)	Betula nigra	Birch River)	Bareroo	18	2020	April - May
284290	MPRB 2021	1301	Theodore Wirth Pkwy	*na	44.98936667	-93.32716816	Woodland/Natural Area	Ostrya virginiana (*Ironwood)	Ostrya virginiana	*Ironwood)	Bareroo	18	2020	April - May
284292	MPRB 2021	1301	Theodore Wirth Pkwy	*na	44.98919025	-93.32727142	Woodland/Natural Area	Quercus bicolor (*Oak Bicolor - Swamp White)	Quercus bicolor	*Oak Bicolor - Swamp Wh	Bareroo	18	2020	April - May
284293	MPRB 2021	2727	West Broadway	Theodore Wirth Pkwy	44.98375484	-93.31881598	Woodland/Natural Area	Betula nigra (Birch River)	Betula nigra	Birch River)	Bareroo	18	2020	April - May
284298	MPRB 2021	900	3rd St N	9th Ave N	44.98946552	-93.27982483	Street Tree (Boulevard)	Gymnocladus dioicus 'Espresso' (Coffeetree Kentucky 'Espresso'	Gymnocladus dioicus 'Espresso'	Coffeetree Kentucky 'Esp	Contain	1.5	2021	April - May
284299	MPRB 2021	900	3rd St N	9th Ave N	44.98941976	-93.27988718	Street Tree (Boulevard)	Gymnocladus dioicus 'Espresso' (Coffeetree Kentucky 'Espresso'	Gymnocladus dioicus 'Espresso'	Coffeetree Kentucky 'Esp	Contain	1.5	2021	April - May
284300	MPRB 2021	900	3rd St N	9th Ave N	44.98936941	-93.27995284	Street Tree (Boulevard)	Gymnocladus dioicus 'Espresso' (Coffeetree Kentucky 'Espresso'	Gymnocladus dioicus 'Espresso'	Coffeetree Kentucky 'Esp	Contain	1.5	2021	April - May
284301	MPRB 2021	2727	West Broadway	Theodore Wirth Pkwy	44.9837482	-93.31890114	Woodland/Natural Area	Betula nigra (Birch River)	Betula nigra	Birch River)	Bareroo	18	2020	April - May
284302	MPRB 2021	2727	West Broadway	Theodore Wirth Pkwy	44.98378709	-93.31885152	Woodland/Natural Area	Betula nigra (Birch River)	Betula nigra	Birch River)	Bareroo	18	2020	April - May
284303	MPRB 2021	2727	West Broadway	Theodore Wirth Pkwy	44.98383215	-93.31888706	Woodland/Natural Area	Betula nigra (Birch River)	Betula nigra	Birch River)	Bareroo	18	2020	April - May
284304	MPRB 2021	2727	West Broadway	Theodore Wirth Pkwy	44.98370124	-93.31816219	Woodland/Natural Area	Juniperus virginiana (Redcedar Eastern)	Juniperus virginiana	Redcedar Eastern)	Contain	60	2021	April - May
284305	MPRB 2021	3311	Broadway St NE	Hoover St NE	44.99980218	-93.21788781	Street Tree (Boulevard)	Amelanchier x grandiflora 'Autumn Brilliance' (Serviceberry 'Aut	Amelanchier x grandiflora 'Autumn Brilliance'	Serviceberry 'Autumn Bril	Bareroo	1.5	2020	April - May
284306	MPRB 2021	3311	Broadway St NE	Hoover St NE	44.99987236	-93.21792536	Street Tree (Boulevard)	Amelanchier x grandiflora 'Autumn Brilliance' (Serviceberry 'Aut	Amelanchier x grandiflora 'Autumn Brilliance'	Serviceberry 'Autumn Bril	Bareroo	1.5	2020	April - May
284307	MPRB 2021	3311	Broadway St NE	Hoover St NE	44.99993874	-93.21796559	Street Tree (Boulevard)	Amelanchier x grandiflora 'Autumn Brilliance' (Serviceberry 'Aut	Amelanchier x grandiflora 'Autumn Brilliance'	Serviceberry 'Autumn Bril	Bareroo	1.5	2020	April - May
284308	MPRB 2021	3311	Broadway St NE	Hoover St NE	45.00000512	-93.2180018	Street Tree (Boulevard)	Pyrus ussuriensis 'Mordak' (Pear Ussurian 'Prairie Gem')	Pyrus ussuriensis 'Mordak'	Pear Ussurian 'Prairie Ger	Contain	1.5	2020	April - May
284309	MPRB 2021	3311	Broadway St NE	Hoover St NE	45.00006392	-93.21803399	Street Tree (Boulevard)	Pyrus ussuriensis 'Mordak' (Pear Ussurian 'Prairie Gem')	Pyrus ussuriensis 'Mordak'	Pear Ussurian 'Prairie Ger	Contain	1.5	2020	April - May
284310	MPRB 2021	3311	Broadway St NE	Hoover St NE	45.00013409	-93.2180702	Street Tree (Boulevard)	Malus 'Royal Raindrops' (Crabapple 'Royal Raindrops')	Malus 'Royal Raindrops'	Crabapple 'Royal Raindro	Bareroo	1.5	2020	April - May
284311	MPRB 2021	3311	Broadway St NE	Hoover St NE	45.00020427	-93.21811311	Street Tree (Boulevard)	Malus 'Royal Raindrops' (Crabapple 'Royal Raindrops')	Malus 'Royal Raindrops'	Crabapple 'Royal Raindro	Bareroo	1.5	2020	April - May
284312	MPRB 2021	3311	Broadway St NE	Hoover St NE	45.00028487	-93.21814664	Street Tree (Boulevard)	Malus 'Royal Raindrops' (Crabapple 'Royal Raindrops')	Malus 'Royal Raindrops'	Crabapple 'Royal Raindro	Bareroo	1.5	2020	April - May
284318	MPRB 2021	3311	Broadway St NE	Hoover St NE	44.99910328	-93.21764507	Street Tree (Boulevard)	Syringa reticulata 'Ivory Silk' (Lilac Japanese Tree 'Ivory Silk')	Syringa reticulata 'Ivory Silk'	Lilac Japanese Tree 'Ivory	Bareroo	1.5	2020	April - May
284319	MPRB 2021	3311	Broadway St NE	Hoover St NE	44.99916207	-93.21764641	Street Tree (Boulevard)	Syringa reticulata 'Ivory Silk' (Lilac Japanese Tree 'Ivory Silk')	Syringa reticulata 'Ivory Silk'	Lilac Japanese Tree 'Ivory	Bareroo	1.5	2020	April - May
284320	MPRB 2021	3311	Broadway St NE	Hoover St NE	44.99923415	-93.21765311	Street Tree (Boulevard)	Syringa reticulata 'Ivory Silk' (Lilac Japanese Tree 'Ivory Silk')	Syringa reticulata 'Ivory Silk'	Lilac Japanese Tree 'Ivory	Bareroo	1.5	2020	April - May
284321	MPRB 2021	3311	Broadway St NE	Hoover St NE	44.99929294	-93.21766116	Street Tree (Boulevard)	Prunus maackii (Chokecherry Amur)	Prunus maackii	Chokecherry Amur)	Bareroo	1.5	2020	April - May
284322	MPRB 2021	3311	Broadway St NE	Hoover St NE	44.99934889	-93.21767055	Street Tree (Boulevard)	Prunus maackii (Chokecherry Amur)	Prunus maackii	Chokecherry Amur)	Bareroo	1.5	2020	April - May
284323	MPRB 2021	3311	Broadway St NE	Hoover St NE	44.99940769	-93.21768798	Street Tree (Boulevard)	Prunus maackii (Chokecherry Amur)	Prunus maackii	Chokecherry Amur)	Bareroo	1.5	2020	April - May
284324	MPRB 2021	3311	Broadway St NE	Hoover St NE	44.99945985	-93.21771749	Street Tree (Boulevard)	Crataegus viridis 'Winter King' (Hawthorn 'Winter King')	Crataegus viridis 'Winter King'	Hawthorn 'Winter King')	Bareroo	1.5	2020	April - May
284325	MPRB 2021	3311	Broadway St NE	Hoover St NE	44.99951674	-93.21773894	Street Tree (Boulevard)	Crataegus viridis 'Winter King' (Hawthorn 'Winter King')	Crataegus viridis 'Winter King'	Hawthorn 'Winter King')	Bareroo	1.5	2020	April - May
284326	MPRB 2021	3311	Broadway St NE	Hoover St NE	44.99957838	-93.21777381	Street Tree (Boulevard)	Crataegus viridis 'Winter King' (Hawthorn 'Winter King')	Crataegus viridis 'Winter King'	Hawthorn 'Winter King')	Bareroo	1.5	2020	April - May
284327	MPRB 2021	300	Hoover St NE	*na	44.99185692	-93.21779997	Street Tree (Boulevard)	Maackia amurensis 'JFS-Schichtel1' (Maackia 'MaacNificent')	Maackia amurensis 'JFS-Schichtel1'	Maackia 'MaacNificent')	Bareroo	1.5	2020	April - May
284328	MPRB 2021	300	Hoover St NE	*na	44.99194133	-93.21780131	Street Tree (Boulevard)	Maackia amurensis 'JFS-Schichtel1' (Maackia 'MaacNificent')	Maackia amurensis 'JFS-Schichtel1'	Maackia 'MaacNificent')	Bareroo	1.5	2020	April - May
284329	MPRB 2021	300	Hoover St NE	*na	44.99199634	-93.21779997	Street Tree (Boulevard)	Maackia amurensis 'JFS-Schichtel1' (Maackia 'MaacNificent')	Maackia amurensis 'JFS-Schichtel1'	Maackia 'MaacNificent')	Bareroo	1.5	2020	April - May
284330	MPRB 2021	300	Hoover St NE	*na	44.99211679	-93.217804	Street Tree (Boulevard)	Ostrya virginiana 'JFS-KW5' (Hophornbeam 'Autumn Treasure')	Ostrya virginiana 'JFS-KW5'	Hophornbeam 'Autumn T	Contain	1.5	2020	April - May
284331	MPRB 2021	300	Hoover St NE	*na	44.99217275	-93.217804	Street Tree (Boulevard)	Ostrya virginiana 'JFS-KW5' (Hophornbeam 'Autumn Treasure')	Ostrya virginiana 'JFS-KW5'	Hophornbeam 'Autumn T	Contain	1.5	2020	April - May
284332	MPRB 2021	300	Hoover St NE	*na	44.99222492	-93.21779863	Street Tree (Boulevard)	Ostrya virginiana 'JFS-KW5' (Hophornbeam 'Autumn Treasure')	Ostrya virginiana 'JFS-KW5'	Hophornbeam 'Autumn T	Contain	1.5	2020	April - May
284333	MPRB 2021	336	Hoover St NE	*na	44.99265361	-93.21780266	Street Tree (Boulevard)	Malus 'Royal Raindrops' (Crabapple 'Royal Raindrops')	Malus 'Royal Raindrops'	Crabapple 'Royal Raindro	Bareroo	1.5	2020	April - May
284334	MPRB 2021	2730	4th St N	na	45.00821806	-93.28487186	Street Tree (Boulevard)	Catalpa speciosa (Catalpa Northern)	Catalpa speciosa	Catalpa Northern)	Bareroo	1.5	2020	April - May
284335	MPRB 2021	336	Hoover St NE	*na	44.99272189	-93.21780668	Street Tree (Boulevard)	Malus 'Royal Raindrops' (Crabapple 'Royal Raindrops')	Malus 'Royal Raindrops'	Crabapple 'Royal Raindro	Bareroo	1.5	2020	April - May
284336	MPRB 2021	3000	Knox Ave N	na	45.0115151	-93.30185052	Street Tree (Boulevard)	Catalpa speciosa (Catalpa Northern)	Catalpa speciosa	Catalpa Northern)	Bareroo	1.5	2020	April - May
284337	MPRB 2021	336	Hoover St NE	*na	44.99278544	-93.21780802	Street Tree (Boulevard)	Malus 'Royal Raindrops' (Crabapple 'Royal Raindrops')	Malus 'Royal Raindrops'	Crabapple 'Royal Raindro	Bareroo	1.5	2020	April - May
284338	MPRB 2021	2015	Lowry Ave N	na	45.01317359	-93.30522352	Street Tree (Boulevard)	Catalpa speciosa (Catalpa Northern)	Catalpa speciosa	Catalpa Northern)	Bareroo	1.5	2020	April - May
284339	MPRB 2021	336	Hoover St NE	*na	44.99284709	-93.2178107	Street Tree (Boulevard)	Malus 'Royal Raindrops' (Crabapple 'Royal Raindrops')	Malus 'Royal Raindrops'	Crabapple 'Royal Raindro	Bareroo	1.5	2020	April - May
284340	MPRB 2021	3359	Thomas Ave N	na	45.01675758	-93.31342751	Street Tree (Boulevard)	Catalpa speciosa (Catalpa Northern)	Catalpa speciosa	Catalpa Northern)	Bareroo	1.5	2020	April - May
284341	MPRB 2021	360	Hoover St NE	*na	44.99299884	-93.21781003	Street Tree (Boulevard)	Syringa reticulata 'Ivory Silk' (Lilac Japanese Tree 'Ivory Silk')	Syringa reticulata 'Ivory Silk'	Lilac Japanese Tree 'Ivory	Bareroo	1.5	2020	April - May
284342	MPRB 2021	360	Hoover St NE	*na	44.99305384	-93.21781271	Street Tree (Boulevard)	Syringa reticulata 'Ivory Silk' (Lilac Japanese Tree 'Ivory Silk')	Syringa reticulata 'Ivory Silk'	Lilac Japanese Tree 'Ivory	Bareroo	1.5	2020	April - May
284343	MPRB 2021	360	Hoover St NE	*na	44.9931098	-93.21781674	Street Tree (Boulevard)	Pyrus ussuriensis 'Mordak' (Pear Ussurian 'Prairie Gem')	Pyrus ussuriensis 'Mordak'	Pear Ussurian 'Prairie Ger	Contain	1.5	2020	April - May
284344	MPRB 2021	360	Hoover St NE	*na	44.99316765	-93.2178154	Street Tree (Boulevard)	Pyrus ussuriensis 'Mordak' (Pear Ussurian 'Prairie Gem')	Pyrus ussuriensis 'Mordak'	Pear Ussurian 'Prairie Ger	Contain	1.5	2020	April - May
284345	MPRB 2021	360	Hoover St NE	*na	44.99332319	-93.21781808	Street Tree (Boulevard)	Prunus maackii (Chokecherry Amur)	Prunus maackii	Chokecherry Amur)	Bareroo	1.5	2020	April - May
284346	MPRB 2021	360	Hoover St NE	*na	44.99339812	-93.21782076	Street Tree (Boulevard)	Prunus maackii (Chokecherry Amur)	Prunus maackii	Chokecherry Amur)	Bareroo	1.5	2020	April - May
284347	MPRB 2021	360	Hoover St NE	*na	44.99402786	-93.21782076	Street Tree (Boulevard)	Maackia amurensis 'JFS-Schichtel1' (Maackia 'MaacNificent')	Maackia amurensis 'JFS-Schichtel1'	Maackia 'MaacNificent')	Bareroo	1.5	2020	April - May
284348	MPRB 2021	360	Hoover St NE	*na	44.99396432	-93.21781808	Street Tree (Boulevard)	Maackia amurensis 'JFS-Schichtel1' (Maackia 'MaacNificent')	Maackia amurensis 'JFS-Schichtel1'	Maackia 'MaacNificent')	Bareroo	1.5	2020	April - May
284349	MPRB 2021	360	Hoover St NE	*na	44.99390078	-93.21782076	Street Tree (Boulevard)	Ostrya virginiana 'JFS-KW5' (Hophornbeam 'Autumn Treasure')	Ostrya virginiana 'JFS-KW5'	Hophornbeam 'Autumn T	Contain	1.5	2020	April - May
284350	MPRB 2021	360	Hoover St NE	*na	44.99383154	-93.21781942	Street Tree (Boulevard)	Ostrya virginiana 'JFS-KW5' (Hophornbeam 'Autumn Treasure')	Ostrya virginiana 'JFS-KW5'	Hophornbeam 'Autumn T	Contain	1.5	2020	April - May
284351	MPRB 2021	360	Hoover St NE	*na	44.99375851	-93.21782076	Street Tree (Boulevard)	Amelanchier x grandiflora 'Autumn Brilliance' (Serviceberry 'Aut	Amelanchier x grandiflora 'Autumn Brilliance'	Serviceberry 'Autumn Bril	Bareroo	1.5	2020	April - May
284352	MPRB 2021	360	Hoover St NE	*na	44.99368454	-93.2178221	Street Tree (Boulevard)	Amelanchier x grandiflora 'Autumn Brilliance' (Serviceberry 'Aut	Amelanchier x grandiflora 'Autumn Brilliance'	Serviceberry 'Autumn Bril	Bareroo	1.5	2020	April - May
284353	MPRB 2021	360	Hoover St NE	*na	44.99359444	-93.21781808	Street Tree (Boulevard)	Amelanchier x grandiflora 'Autumn Brilliance' (Serviceberry 'Aut	Amelanchier x grandiflora 'Autumn Brilliance'	Serviceberry 'Autumn Bril	*..na	0	2020	April - May
284354	MPRB 2021	460	Hoover St NE	*na	44.99416633	-93.21781939	Street Tree (Boulevard)	Syringa reticulata 'Ivory Silk' (Lilac Japanese Tree 'Ivory Silk')	Syringa reticulata 'Ivory Silk'	Lilac Japanese Tree 'Ivory	Bareroo	1.5	2020	April - May
284355	MPRB 2021	460	Hoover St NE	*na	44.99423651	-93.21781939	Street Tree (Boulevard)	Syringa reticulata 'Ivory Silk' (Lilac Japanese Tree 'Ivory Silk')	Syringa reticulata 'Ivory Silk'	Lilac Japanese Tree 'Ivory	Bareroo	1.5	2020	April - May
284356	MPRB 2021	460	Hoover St NE	*na	44.99429721	-93.21781939	Street Tree (Boulevard)	Pyrus ussuriensis 'Mordak' (Pear Ussurian 'Prairie Gem')	Pyrus ussuriensis 'Mordak'	Pear Ussurian 'Prairie Ger	Contain	1.5	2020	April - May
284357	MPRB 2021	460	Hoover St NE	*na	44.99437687	-93.21782744	Street Tree (Boulevard)	Pyrus ussuriensis 'Mordak' (Pear Ussurian 'Prairie Gem')	Pyrus ussuriensis 'Mordak'	Pear Ussurian 'Prairie Ger	Contain	1.5	2020	April - May
284358	MPRB 2021	460	Hoover St NE	*na	44.99450586	-93.21782207	Street Tree (Boulevard)	Prunus maackii (Chokecherry Amur)	Prunus maackii	Chokecherry Amur)	Bareroo	1.5	2020	April - May
284359	MPRB 2021	460	Hoover St NE	*na	44.99458173	-93.21782342	Street Tree (Boulevard)	Prunus maackii (Chokecherry Amur)	Prunus maackii	Chokecherry Amur)	Bareroo	1.5	2021	April - May
284360	MPRB 2021	460	Hoover St NE	*na	44.99465096	-93.2178261	Street Tree (Boulevard)	Prunus maackii (Chokecherry Amur)	Prunus maackii	Chokecherry Amur)	Bareroo	1.5	2020	April - May
284361	MPRB 2021	460	Hoover St NE	*na	44.99472399	-93.2178261	Street Tree (Boulevard)	Amelanchier x grandiflora 'Autumn Brilliance' (Serviceberry 'Aut	Amelanchier x grandiflora 'Autumn Brilliance'	Serviceberry 'Autumn Bril	Bareroo	1.5	2020	April - May
284362	MPRB 2021	460	Hoover St NE	*na	44.99479227	-93.21783012	Street Tree (Boulevard)	Amelanchier x grandiflora 'Autumn Brilliance' (Serviceberry 'Aut	Amelanchier x grandiflora 'Autumn Brilliance'	Serviceberry 'Autumn Bril	Bareroo	1.5	2020	April - May
284363	MPRB 2021	460	Hoover St NE	*na	44.99485961	-93.21782744	Street Tree (Boulevard)	Amelanchier x grandiflora 'Autumn Brilliance' (Serviceberry 'Aut	Amelanchier x grandiflora 'Autumn Brilliance'	Serviceberry 'Autumn Bril	Bareroo	1.5	2020	April - May
284364	MPRB 2021	460	Hoover St NE	*na	44.99493927	-93.21782878	Street Tree (Boulevard)	Maackia amurensis 'JFS-Schichtel1' (Maackia 'MaacNificent')	Maackia amurensis 'JFS-Schichtel1'	Maackia 'MaacNificent')	Bareroo	1.5	2020	April - May
284365	MPRB 2021	460	Hoover St NE	*na	44.99501988	-93.21782878	Street Tree (Boulevard)	Maackia amurensis 'JFS-Schichtel1' (Maackia 'MaacNificent')	Maackia amurensis 'JFS-Schichtel1'	Maackia 'MaacNificent')	Bareroo	1.5	2020	April - May
284366	MPRB 2021	460	Hoover St NE	*na	44.9951005	-93.21783146	Street Tree (Boulevard)	Maackia amurensis 'JFS-Schichtel1' (Maackia 'MaacNificent')	Maackia amurensis 'JFS-Schichtel1'	Maackia 'MaacNificent')	Bareroo	1.5	2020	April - May
284379	MPRB 2021	4400	28th Ave S	*na	44.91653706	-93.23560512	Parkland/Golf Course	Ulmus 'Patriot' (Elm 'Patriot')	Ulmus 'Patriot'	Elm 'Patriot')	Bareroo	1	2020	April - May
284382	MPRB 2021	1301	Theodore Wirth Pkwy	*na	44.98879853	-93.33054986	Woodland/Natural Area	Ostrya virginiana (*Ironwood)	Ostrya virginiana	*Ironwood)	Bareroo	18	2021	April - May
284383	MPRB 2021	1301	Theodore Wirth Pkwy	*na	44.9887677	-93.33061558	Woodland/Natural Area	Ostrya virginiana (*Ironwood)	Ostrya virginiana	*Ironwood)	Bareroo	18	2021	April - May
284384	MPRB 2021	1301	Theodore Wirth Pkwy	*na	44.98874494	-93.3306766	Woodland/Natural Area	Ostrya virginiana (*Ironwood)	Ostrya virginiana	*Ironwood)	Bareroo	18	2021	April - May
284385	MPRB 2021	1301	Theodore Wirth Pkwy	*na	44.98872313	-93.33074164	Woodland/Natural Area	Ostrya virginiana (*Ironwood)	Ostrya virginiana	*Ironwood)	Bareroo	18	2021	April - May
284386	MPRB 2021	1301	Theodore Wirth Pkwy	*na	44.98870463	-93.330804	Woodland/Natural Area	Ostrya virginiana (*Ironwood)	Ostrya virginiana	*Ironwood)	Bareroo	18	2021	April - May
284387	MPRB 2021	1301	Theodore Wirth Pkwy	*na	44.98884121	-93.33075975	Woodland/Natural Area	Quercus bicolor (*Oak Bicolor - Swamp White)	Quercus bicolor	*Oak Bicolor - Swamp Wh	Bareroo	18	2021	April - May
284388	MPRB 2021	1301	Theodore Wirth Pkwy	*na	44.98884501	-93.33070208	Woodland/Natural Area	Quercus bicolor (*Oak Bicolor - Swamp White)	Quercus bicolor	*Oak Bicolor - Swamp Wh	Bareroo	18	2021	April - May
284389	MPRB 2021	1301	Theodore Wirth Pkwy	*na	44.98881655	-93.33090459	Woodland/Natural Area	Quercus bicolor (*Oak Bicolor - Swamp White)	Quercus bicolor	*Oak Bicolor - Swamp Wh	Bareroo	18	2021	April - May
284390	MPRB 2021	1301	Theodore Wirth Pkwy	*na	44.98883457	-93.33085228	Woodland/Natural Area	Quercus bicolor (*Oak Bicolor - Swamp White)	Quercus bicolor	*Oak Bicolor - Swamp Wh	Bareroo	18	2021	April - May
284391	MPRB 2021	1301	Theodore Wirth Pkwy	*na	44.9888192	-93.33124072	Woodland/Natural Area	Ostrya virginiana (*Ironwood)	Ostrya virginiana	*Ironwood)	Bareroo	18	2021	April - May
284392	MPRB 2021	1301	Theodore Wirth Pkwy	*na	44.98868025	-93.33087535	Woodland/Natural Area	Ostrya virginiana (*Ironwood)	Ostrya virginiana	*Ironwood)	Bareroo	18	2021	April - May
284393	MPRB 2021	3500	Cedar Lake Ave	Cedar Lake Pkwy	44.95337539	-93.32274856	Parkland/Golf Course	Ulmus americana 'St Croix PP20 097' (Elm American 'St. Croix')	Ulmus americana 'St Croix PP20 097'	Elm American 'St. Croix')	Bareroo	18	2021	April - May
284394	MPRB 2021	3500	Cedar Lake Ave	Cedar Lake Pkwy	44.95339058	-93.32236098	Parkland/Golf Course	Ulmus americana 'St Croix PP20 097' (Elm American 'St. Croix')	Ulmus americana 'St Croix PP20 097'	Elm American 'St. Croix')	Bareroo	18	2021	April - May
284395	MPRB 2021	3500	Cedar Lake Ave	Cedar Lake Pkwy	44.95332984	-93.32189964	Parkland/Golf Course	Ulmus americana 'St Croix PP20 097' (Elm American 'St. Croix')	Ulmus americana 'St Croix PP20 097'	Elm American 'St. Croix')	Bareroo	18	2021	April - May
284396	MPRB 2021	3500	Cedar Lake Ave	Cedar Lake Pkwy	44.95334407	-93.32194122	Parkland/Golf Course	Populus deltoides (Cottonwood Eastern)	Populus deltoides	Cottonwood Eastern)	Bareroo	18	2021	April - May
284397	MPRB 2021	3500	Cedar Lake Ave	Cedar Lake Pkwy	44.95335451	-93.32213568	Parkland/Golf Course	Populus deltoides (Cottonwood Eastern)	Populus deltoides	Cottonwood Eastern)	Bareroo	18	2021	April - May
284398	MPRB 2021	3500	Cedar Lake Ave	Cedar Lake Pkwy	44.95337824	-93.32218664	Parkland/Golf Course	Populus deltoides (Cottonwood Eastern)	Populus deltoides	Cottonwood Eastern)	Bareroo	18	2021	April - May
284399	MPRB 2021	3500	Cedar Lake Ave	Cedar Lake Pkwy	44.95362549	-93.32407876	Parkland/Golf Course	Tilia americana (*Linden American - Basswood)	Tilia americana	*Linden American - Bassv	Bareroo	18	2021	April - May
284400	MPRB 2021	3500	Cedar Lake Ave	Cedar Lake Pkwy	44.95365016	-93.32419141	Parkland/Golf Course	Tilia americana (*Linden American - Basswood)	Tilia americana	*Linden American - Bassv	Bareroo	18	2021	April - May
284401	MPRB 2021	1111	Theodore Wirth Pkwy	Theodore Wirth Pkwy	44.97066114	-93.32642809	Parkland/Golf Course	Quercus alba (*Oak White)	Quercus alba	*Oak White)	Bareroo	18	2020	April - May
284402	MPRB 2021	1111	Theodore Wirth Pkwy	Theodore Wirth Pkwy	44.97073942	-93.32644753	Parkland/Golf Course	Quercus alba (*Oak White)	Quercus alba	*Oak White)	Bareroo	18	2020	April - May
284403	MPRB 2021	1111	Theodore Wirth Pkwy	Theodore Wirth Pkwy	44.97070146	-93.32653873	Parkland/Golf Course	Quercus alba (*Oak White)	Quercus alba	*Oak White)	Bareroo	18	2020	April - May
284404	MPRB 2021	1111	Theodore Wirth Pkwy	Theodore Wirth Pkwy	44.9708324	-93.32631208	Parkland/Golf Course	Quercus alba (*Oak White)	Quercus alba	*Oak White)	Bareroo	18	2020	April - May

284405	MPRB 2021	1111	Theodore Wirth Pkwy	Theodore Wirth Pkwy	44.97089027	-93.32688004	Parkland/Golf Course	Quercus alba (*Oak White)	Quercus alba	*Oak White)	Bareroo 18	2020	April - May
284406	MPRB 2021	1111	Theodore Wirth Pkwy	Theodore Wirth Pkwy	44.97071759	-93.32709864	Parkland/Golf Course	Quercus alba (*Oak White)	Quercus alba	*Oak White)	Bareroo 18	2020	April - May
284407	MPRB 2021	1301	Theodore Wirth Pkwy	*na	44.98871744	-93.3312626	Woodland/Natural Area	Ostrya virginiana (*Ironwood)	Ostrya virginiana	*Ironwood)	Bareroo 18	2021	April - May
284408	MPRB 2021	1301	Theodore Wirth Pkwy	*na	44.98871459	-93.33128003	Woodland/Natural Area	Ostrya virginiana (*Ironwood)	Ostrya virginiana	*Ironwood)	Bareroo 18	2021	April - May
284409	MPRB 2021	1111	Theodore Wirth Pkwy	Theodore Wirth Pkwy	44.97077357	-93.32717508	Parkland/Golf Course	Quercus alba (*Oak White)	Quercus alba	*Oak White)	Bareroo 18	2020	April - May
284410	MPRB 2021	1301	Theodore Wirth Pkwy	*na	44.98870131	-93.33132026	Woodland/Natural Area	Quercus bicolor (*Oak Bicolor - Swamp White)	Quercus bicolor	*Oak Bicolor - Swamp Wh	Bareroo 18	2021	April - May
284411	MPRB 2021	1301	Theodore Wirth Pkwy	*na	44.98869088	-93.33135513	Woodland/Natural Area	Quercus bicolor (*Oak Bicolor - Swamp White)	Quercus bicolor	*Oak Bicolor - Swamp Wh	Bareroo 18	2021	April - May
284412	MPRB 2021	1111	Theodore Wirth Pkwy	Theodore Wirth Pkwy	44.97077642	-93.32721867	Parkland/Golf Course	Quercus alba (*Oak White)	Quercus alba	*Oak White)	Bareroo 18	2020	April - May
284413	MPRB 2021	1301	Theodore Wirth Pkwy	*na	44.98868519	-93.33138195	Woodland/Natural Area	Quercus bicolor (*Oak Bicolor - Swamp White)	Quercus bicolor	*Oak Bicolor - Swamp Wh	Bareroo 18	2021	April - May
284414	MPRB 2021	1301	Theodore Wirth Pkwy	*na	44.98868045	-93.33139402	Woodland/Natural Area	Prunus americana (Plum American)	Prunus americana	Plum American)	Bareroo 18	2021	April - May
284415	MPRB 2021	1301	Theodore Wirth Pkwy	*na	44.98867428	-93.33142285	Woodland/Natural Area	Prunus americana (Plum American)	Prunus americana	Plum American)	Bareroo 18	2021	April - May
284416	MPRB 2021	1301	Theodore Wirth Pkwy	*na	44.98867143	-93.33144564	Woodland/Natural Area	Prunus americana (Plum American)	Prunus americana	Plum American)	Bareroo 18	2021	April - May
284417	MPRB 2021	1301	Theodore Wirth Pkwy	*na	44.98866113	-93.33149219	Woodland/Natural Area	Prunus americana (Plum American)	Prunus americana	Plum American)	Bareroo 18	2021	April - May
284418	MPRB 2021	1301	Theodore Wirth Pkwy	*na	44.98865354	-93.33151767	Woodland/Natural Area	Ostrya virginiana (*Ironwood)	Ostrya virginiana	*Ironwood)	Bareroo 18	2021	April - May
284419	MPRB 2021	1301	Theodore Wirth Pkwy	*na	44.98864785	-93.33154449	Woodland/Natural Area	Ostrya virginiana (*Ironwood)	Ostrya virginiana	*Ironwood)	Bareroo 18	2021	April - May
284420	MPRB 2021	1111	Theodore Wirth Pkwy	Theodore Wirth Pkwy	44.97078258	-93.32723274	Parkland/Golf Course	Quercus alba (*Oak White)	Quercus alba	*Oak White)	Bareroo 18	2020	April - May
284421	MPRB 2021	1111	Theodore Wirth Pkwy	Theodore Wirth Pkwy	44.9706877	-93.32720726	Parkland/Golf Course	Quercus alba (*Oak White)	Quercus alba	*Oak White)	Bareroo 18	2020	April - May
284422	MPRB 2021	1301	Theodore Wirth Pkwy	*na	44.98842898	-93.33196399	Woodland/Natural Area	Quercus bicolor (*Oak Bicolor - Swamp White)	Quercus bicolor	*Oak Bicolor - Swamp Wh	Bareroo 18	2021	April - May
284423	MPRB 2021	1301	Theodore Wirth Pkwy	*na	44.9884157	-93.33200959	Woodland/Natural Area	Quercus bicolor (*Oak Bicolor - Swamp White)	Quercus bicolor	*Oak Bicolor - Swamp Wh	Bareroo 18	2021	April - May
284424	MPRB 2021	1301	Theodore Wirth Pkwy	*na	44.98839673	-93.33204982	Woodland/Natural Area	Quercus bicolor (*Oak Bicolor - Swamp White)	Quercus bicolor	*Oak Bicolor - Swamp Wh	Bareroo 18	2021	April - May
284425	MPRB 2021	1301	Theodore Wirth Pkwy	*na	44.9884187	-93.33215561	Woodland/Natural Area	Quercus bicolor (*Oak Bicolor - Swamp White)	Quercus bicolor	*Oak Bicolor - Swamp Wh	Bareroo 18	2021	April - May
284426	MPRB 2021	1301	Theodore Wirth Pkwy	*na	44.98840922	-93.33219048	Woodland/Natural Area	Quercus bicolor (*Oak Bicolor - Swamp White)	Quercus bicolor	*Oak Bicolor - Swamp Wh	Bareroo 18	2021	April - May
284427	MPRB 2021	1301	Theodore Wirth Pkwy	*na	44.98839783	-93.33221462	Woodland/Natural Area	Quercus bicolor (*Oak Bicolor - Swamp White)	Quercus bicolor	*Oak Bicolor - Swamp Wh	Bareroo 18	2021	April - May
284428	MPRB 2021	1111	Theodore Wirth Pkwy	Theodore Wirth Pkwy	44.97060466	-93.32798997	Parkland/Golf Course	Quercus alba (*Oak White)	Quercus alba	*Oak White)	Bareroo 18	2020	April - May
284429	MPRB 2021	1111	Theodore Wirth Pkwy	Theodore Wirth Pkwy	44.97061892	-93.3280582	Parkland/Golf Course	Quercus alba (*Oak White)	Quercus alba	*Oak White)	Bareroo 18	2020	April - May
284430	MPRB 2021	1111	Theodore Wirth Pkwy	Theodore Wirth Pkwy	44.97060374	-93.32811453	Parkland/Golf Course	Quercus alba (*Oak White)	Quercus alba	*Oak White)	Bareroo 18	2020	April - May
284431	MPRB 2021	1111	Theodore Wirth Pkwy	Theodore Wirth Pkwy	44.97065165	-93.32812794	Parkland/Golf Course	Quercus alba (*Oak White)	Quercus alba	*Oak White)	Bareroo 18	2020	April - May
284432	MPRB 2021	1111	Theodore Wirth Pkwy	Theodore Wirth Pkwy	44.97062414	-93.32819499	Parkland/Golf Course	Quercus alba (*Oak White)	Quercus alba	*Oak White)	Bareroo 18	2020	April - May
284441	MPRB 2021	3600	Hennepin Ave	West Lake Harriet Pkwy	44.9153418	-93.3065618	Woodland/Natural Area	Prunus serotina (Cherry Black)	Prunus serotina	Cherry Black)	Bareroo 18	2021	April - May
284442	MPRB 2021	3600	Hennepin Ave	West Lake Harriet Pkwy	44.9153247	-93.305792	Woodland/Natural Area	Prunus serotina (Cherry Black)	Prunus serotina	Cherry Black)	Bareroo 18	2021	April - May
284443	MPRB 2021	3600	Hennepin Ave	West Lake Harriet Pkwy	44.91544246	-93.30593953	Woodland/Natural Area	Prunus serotina (Cherry Black)	Prunus serotina	Cherry Black)	Bareroo 18	2021	April - May
284444	MPRB 2021	3600	Hennepin Ave	West Lake Harriet Pkwy	44.91544246	-93.30602536	Woodland/Natural Area	Prunus serotina (Cherry Black)	Prunus serotina	Cherry Black)	Bareroo 18	2021	April - May
284445	MPRB 2021	3600	Hennepin Ave	West Lake Harriet Pkwy	44.91536079	-93.3064706	Woodland/Natural Area	Prunus serotina (Cherry Black)	Prunus serotina	Cherry Black)	Bareroo 18	2021	April - May
284446	MPRB 2021	3600	Hennepin Ave	West Lake Harriet Pkwy	44.91537219	-93.30634186	Woodland/Natural Area	Prunus serotina (Cherry Black)	Prunus serotina	Cherry Black)	Bareroo 18	2021	April - May
284447	MPRB 2021	3600	Hennepin Ave	West Lake Harriet Pkwy	44.9153266	-93.30615678	Woodland/Natural Area	Ulmus americana 'St Croix PP20 097' (Elm American 'St. Croix')	Ulmus americana 'St Croix PP20 097'	Elm American 'St. Croix')	Bareroo 18	2021	April - May
284448	MPRB 2021	3600	Hennepin Ave	West Lake Harriet Pkwy	44.91537599	-93.30601999	Woodland/Natural Area	Ulmus americana 'St Croix PP20 097' (Elm American 'St. Croix')	Ulmus americana 'St Croix PP20 097'	Elm American 'St. Croix')	Bareroo 18	2021	April - May
284449	MPRB 2021	3600	Hennepin Ave	West Lake Harriet Pkwy	44.91535319	-93.30623993	Woodland/Natural Area	Prunus serotina (Cherry Black)	Prunus serotina	Cherry Black)	Bareroo 18	2021	April - May
284450	MPRB 2021	3600	Hennepin Ave	West Lake Harriet Pkwy	44.9153437	-93.30637673	Woodland/Natural Area	Prunus serotina (Cherry Black)	Prunus serotina	Cherry Black)	Bareroo 18	2021	April - May
284451	MPRB 2021	3600	Hennepin Ave	West Lake Harriet Pkwy	44.91535319	-93.30640891	Woodland/Natural Area	Prunus serotina (Cherry Black)	Prunus serotina	Cherry Black)	Bareroo 18	2021	April - May
284453	MPRB 2021	3600	Hennepin Ave	West Lake Harriet Pkwy	44.9153285	-93.30608705	Woodland/Natural Area	Prunus serotina (Cherry Black)	Prunus serotina	Cherry Black)	Bareroo 18	2021	April - May
284464	MPRB 2021	3600	Hennepin Ave	West Lake Harriet Pkwy	44.9153604	-93.30569193	Woodland/Natural Area	Ulmus americana 'St Croix PP20 097' (Elm American 'St. Croix')	Ulmus americana 'St Croix PP20 097'	Elm American 'St. Croix')	Bareroo 18	2021	April - May
284465	MPRB 2021	3600	Hennepin Ave	West Lake Harriet Pkwy	44.91532336	-93.30594272	Woodland/Natural Area	Ulmus americana 'St Croix PP20 097' (Elm American 'St. Croix')	Ulmus americana 'St Croix PP20 097'	Elm American 'St. Croix')	Bareroo 18	2021	April - May
284466	MPRB 2021	3600	Hennepin Ave	West Lake Harriet Pkwy	44.91533001	-93.30542371	Woodland/Natural Area	Ulmus americana 'St Croix PP20 097' (Elm American 'St. Croix')	Ulmus americana 'St Croix PP20 097'	Elm American 'St. Croix')	Bareroo 18	2021	April - May
284467	MPRB 2021	3600	Hennepin Ave	West Lake Harriet Pkwy	44.91536704	-93.30519974	Woodland/Natural Area	Ulmus americana 'St Croix PP20 097' (Elm American 'St. Croix')	Ulmus americana 'St Croix PP20 097'	Elm American 'St. Croix')	Bareroo 18	2021	April - May
284468	MPRB 2021	3600	Hennepin Ave	West Lake Harriet Pkwy	44.91524358	-93.30465928	Parkland/Golf Course	Prunus serotina (Cherry Black)	Prunus serotina	Cherry Black)	Bareroo 18	2021	April - May
284469	MPRB 2021	3600	Hennepin Ave	West Lake Harriet Pkwy	44.915349	-93.30433205	Parkland/Golf Course	Prunus serotina (Cherry Black)	Prunus serotina	Cherry Black)	Bareroo 18	2021	April - May
284470	MPRB 2021	3600	Hennepin Ave	West Lake Harriet Pkwy	44.91530531	-93.30439776	Parkland/Golf Course	Prunus serotina (Cherry Black)	Prunus serotina	Cherry Black)	Bareroo 18	2021	April - May
284471	MPRB 2021	3600	Hennepin Ave	West Lake Harriet Pkwy	44.91530436	-93.30454126	Parkland/Golf Course	Prunus serotina (Cherry Black)	Prunus serotina	Cherry Black)	Bareroo 18	2021	April - May
284472	MPRB 2021	3600	Hennepin Ave	West Lake Harriet Pkwy	44.91530626	-93.30446482	Parkland/Golf Course	Prunus serotina (Cherry Black)	Prunus serotina	Cherry Black)	Bareroo 18	2021	April - May
284473	MPRB 2021	3600	Hennepin Ave	West Lake Harriet Pkwy	44.91501185	-93.30448494	Parkland/Golf Course	Prunus serotina (Cherry Black)	Prunus serotina	Cherry Black)	Bareroo 18	2021	April - May
284474	MPRB 2021	3600	Hennepin Ave	West Lake Harriet Pkwy	44.91500426	-93.30444873	Parkland/Golf Course	Prunus serotina (Cherry Black)	Prunus serotina	Cherry Black)	Bareroo 18	2021	April - May
284475	MPRB 2021	1301	Theodore Wirth Pkwy	*na	44.98880902	-93.33129897	Woodland/Natural Area	Prunus americana (Plum American)	Prunus americana	Plum American)	Bareroo 18	2021	April - May
284476	MPRB 2021	3600	Hennepin Ave	West Lake Harriet Pkwy	44.91500521	-93.30446616	Parkland/Golf Course	Prunus serotina (Cherry Black)	Prunus serotina	Cherry Black)	Bareroo 18	2021	April - May
284477	MPRB 2021	3600	Hennepin Ave	West Lake Harriet Pkwy	44.91514101	-93.30438972	Parkland/Golf Course	Tilia americana (*Linden American - Basswood)	Tilia americana	*Linden American - Bassv	Bareroo 18	2021	April - May
284478	MPRB 2021	3600	Hennepin Ave	West Lake Harriet Pkwy	44.91511442	-93.30440849	Parkland/Golf Course	Tilia americana (*Linden American - Basswood)	Tilia americana	*Linden American - Bassv	Bareroo 18	2021	April - May
284479	MPRB 2021	1301	Theodore Wirth Pkwy	*na	44.98874552	-93.33136464	Woodland/Natural Area	Prunus americana (Plum American)	Prunus americana	Plum American)	Bareroo 18	2021	April - May
284480	MPRB 2021	1301	Theodore Wirth Pkwy	*na	44.98880433	-93.3313566	Woodland/Natural Area	Prunus americana (Plum American)	Prunus americana	Plum American)	Bareroo 18	2021	April - May
284481	MPRB 2021	1301	Theodore Wirth Pkwy	*na	44.98873612	-93.33139285	Woodland/Natural Area	Prunus americana (Plum American)	Prunus americana	Plum American)	Bareroo 18	2021	April - May
284482	MPRB 2021	1301	Theodore Wirth Pkwy	*na	44.98872759	-93.33142638	Woodland/Natural Area	Prunus americana (Plum American)	Prunus americana	Plum American)	Bareroo 18	2021	April - May
284483	MPRB 2021	1301	Theodore Wirth Pkwy	*na	44.98873043	-93.33145588	Woodland/Natural Area	Prunus americana (Plum American)	Prunus americana	Plum American)	Bareroo 18	2021	April - May
284484	MPRB 2021	1301	Theodore Wirth Pkwy	*na	44.98879777	-93.3313895	Woodland/Natural Area	Prunus americana (Plum American)	Prunus americana	Plum American)	Bareroo 18	2021	April - May
284485	MPRB 2021	1301	Theodore Wirth Pkwy	*na	44.98879445	-93.33141698	Woodland/Natural Area	Prunus americana (Plum American)	Prunus americana	Plum American)	Bareroo 18	2021	April - May
284487	MPRB 2021	1301	Theodore Wirth Pkwy	*na	44.98879445	-93.33143441	Woodland/Natural Area	Prunus americana (Plum American)	Prunus americana	Plum American)	Bareroo 18	2021	April - May
284489	MPRB 2021	1301	Theodore Wirth Pkwy	*na	44.98878828	-93.33147396	Woodland/Natural Area	Prunus americana (Plum American)	Prunus americana	Plum American)	Bareroo 18	2021	April - May
284490	MPRB 2021	1301	Theodore Wirth Pkwy	*na	44.98878638	-93.33149944	Woodland/Natural Area	Prunus americana (Plum American)	Prunus americana	Plum American)	Bareroo 18	2021	April - May
284492	MPRB 2021	1301	Theodore Wirth Pkwy	*na	44.98877914	-93.33153057	Woodland/Natural Area	Prunus americana (Plum American)	Prunus americana	Plum American)	Bareroo 18	2021	April - May
284493	MPRB 2021	1301	Theodore Wirth Pkwy	*na	44.9887725	-93.33154934	Woodland/Natural Area	Prunus americana (Plum American)	Prunus americana	Plum American)	Bareroo 18	2021	April - May
284494	MPRB 2021	1301	Theodore Wirth Pkwy	*na	44.98876966	-93.33157214	Woodland/Natural Area	Prunus americana (Plum American)	Prunus americana	Plum American)	Bareroo 18	2021	April - May
284495	MPRB 2021	1301	Theodore Wirth Pkwy	*na	44.98876491	-93.33159092	Woodland/Natural Area	Ostrya virginiana (*Ironwood)	Ostrya virginiana	*Ironwood)	Bareroo 18	2021	April - May
284496	MPRB 2021	1301	Theodore Wirth Pkwy	*na	44.98876491	-93.33160835	Woodland/Natural Area	Ostrya virginiana (*Ironwood)	Ostrya virginiana	*Ironwood)	Bareroo 18	2021	April - May
284497	MPRB 2021	1301	Theodore Wirth Pkwy	*na	44.98876491	-93.33161908	Woodland/Natural Area	Ostrya virginiana (*Ironwood)	Ostrya virginiana	*Ironwood)	Bareroo 18	2021	April - May
284498	MPRB 2021	1301	Theodore Wirth Pkwy	*na	44.98876871	-93.3316459	Woodland/Natural Area	Ostrya virginiana (*Ironwood)	Ostrya virginiana	*Ironwood)	Bareroo 18	2021	April - May
284499	MPRB 2021	1301	Theodore Wirth Pkwy	*na	44.98876966	-93.33166468	Woodland/Natural Area	Ostrya virginiana (*Ironwood)	Ostrya virginiana	*Ironwood)	Bareroo 18	2021	April - May
284500	MPRB 2021	1301	Theodore Wirth Pkwy	*na	44.98877535	-93.33169284	Woodland/Natural Area	Ostrya virginiana (*Ironwood)	Ostrya virginiana	*Ironwood)	Bareroo 18	2021	April - May
284501	MPRB 2021	1301	Theodore Wirth Pkwy	*na	44.9887118	-93.33162578	Woodland/Natural Area	Ostrya virginiana (*Ironwood)	Ostrya virginiana	*Ironwood)	Bareroo 18	2021	April - May
284503	MPRB 2021	1301	Theodore Wirth Pkwy	*na	44.98871654	-93.33165261	Woodland/Natural Area	Ostrya virginiana (*Ironwood)	Ostrya virginiana	*Ironwood)	Bareroo 18	2021	April - May
284504	MPRB 2021	1301	Theodore Wirth Pkwy	*na	44.98878104	-93.33172637	Woodland/Natural Area	Ostrya virginiana (*Ironwood)	Ostrya virginiana	*Ironwood)	Bareroo 18	2021	April - May
284505	MPRB 2021	1301	Theodore Wirth Pkwy	*na	44.98879479	-93.33174044	Woodland/Natural Area	Ostrya virginiana (*Ironwood)	Ostrya virginiana	*Ironwood)	Bareroo 18	2021	April - May
284506	MPRB 2021	1301	Theodore Wirth Pkwy	*na	44.98870089	-93.33168612	Woodland/Natural Area	Ostrya virginiana (*Ironwood)	Ostrya virginiana	*Ironwood)	Bareroo 18	2021	April - May
284507	MPRB 2021	1301	Theodore Wirth Pkwy	*na	44.9887061	-93.3317116	Woodland/Natural Area	Ostrya virginiana (*Ironwood)	Ostrya virginiana	*Ironwood)	Bareroo 18	2021	April - May
284514	MPRB 2021	3700	Theodore Wirth Pkwy	Park Pl	44.97407758	-93.32493696	Parkland/Golf Course	Carya ovata (Hickory Shagbark)	Carya ovata	Hickory Shagbark)	Contain 0.5	2020	April - May
284515	MPRB 2021	1301	Theodore Wirth Pkwy	*na	44.98871124	-93.33173919	Woodland/Natural Area	Quercus bicolor (*Oak Bicolor - Swamp White)	Quercus bicolor	*Oak Bicolor - Swamp Wh	Bareroo 18	2021	April - May
284516	MPRB 2021	1301	Theodore Wirth Pkwy	*na	44.98871977	-93.33175864	Woodland/Natural Area	Quercus bicolor (*Oak Bicolor - Swamp White)	Quercus bicolor	*Oak Bicolor - Swamp Wh	Bareroo 18	2021	April - May
284517	MPRB 2021	1301	Theodore Wirth Pkwy	*na	44.98872878	-93.33177741	Woodland/Natural Area	Quercus bicolor (*Oak Bicolor - Swamp White)	Quercus bicolor	*Oak Bicolor - Swamp Wh	Bareroo 18	2021	April - May
284518	MPRB 2021	1301	Theodore Wirth Pkwy	*na	44.98873732	-93.33179619	Woodland/Natural Area	Quercus bicolor (*Oak Bicolor - Swamp White)	Quercus bicolor	*Oak Bicolor - Swamp Wh	Bareroo 18	2021	April - May
284519	MPRB 2021	1301	Theodore Wirth Pkwy	*na	44.9887046	-93.33168622	Woodland/Natural Area	Quercus bicolor (*Oak Bicolor - Swamp White)	Quercus bicolor	*Oak Bicolor - Swamp Wh	Bareroo 18	2021	April - May
284520	MPRB 2021	1301	Theodore Wirth Pkwy	*na	44.98871313	-93.33170633	Woodland/Natural Area	Quercus bicolor (*Oak Bicolor - Swamp White)	Quercus bicolor	*Oak Bicolor - Swamp Wh	Bareroo 18	2021	April - May
284521	MPRB 2021	1301	Theodore Wirth Pkwy	*na	44.98871882	-93.33172712	Woodland/Natural Area	Quercus bicolor (*Oak Bicolor - Swamp White)	Quercus bicolor	*Oak Bicolor - Swamp Wh	Bareroo 18	2021	April - May
284522	MPRB 2021	1301	Theodore Wirth Pkwy	*na	44.98873068	-93.33174724	Woodland/Natural Area	Quercus bicolor (*Oak Bicolor - Swamp White)	Quercus bicolor	*Oak Bicolor - Swamp Wh	Bareroo 18	2021	April - May
284523	MPRB 2021	1301	Theodore Wirth Pkwy	*na	44.98874017	-93.33176601	Woodland/Natural Area	Quercus bicolor (*Oak Bicolor - Swamp White)	Quercus bicolor	*Oak Bicolor - Swamp Wh	Bareroo 18	2021	April - May
284524	MPRB 2021	1301	Theodore Wirth Pkwy	*na	44.98874491	-93.3317868	Woodland/Natural Area	Quercus bicolor (*Oak Bicolor - Swamp White)	Quercus bicolor	*Oak Bicolor - Swamp Wh	Bareroo 18	2021	April - May
284525	MPRB 2021	1301	Theodore Wirth Pkwy	*na	44.98875392	-93.33179887	Woodland/Natural Area	Quercus bicolor (*Oak Bicolor - Swamp White)	Quercus bicolor	*Oak Bicolor - Swamp Wh	Bareroo 18	2021	April - May
284527	MPRB 2021	1301	Theodore Wirth Pkwy	*na	44.98890378	-93.33187397	Woodland/Natural Area	Prunus americana (Plum American)	Prunus americana	Plum American)	Bareroo 18	2021	April - May
284528	MPRB 2021	1301	Theodore Wirth Pkwy	*na	44.9887653	-93.33181161	Woodland/Natural Area	Quercus bicolor (*Oak Bicolor - Swamp White)	Quercus bicolor	*Oak Bicolor - Swamp Wh	Bareroo 18	2021	April - May
284530	MPRB 2021	1301	Theodore Wirth Pkwy	*na	44.98877573	-93.33182837	Woodland/Natural Area	Quercus bicolor (*Oak Bicolor - Swamp White)	Quercus bicolor	*Oak Bicolor - Swamp Wh	Bareroo 18	2021	April - May
284531	MPRB 2021	1301	Theodore Wirth Pkwy	*na	44.98894124	-93.33191286	Woodland/Natural Area	Prunus americana (Plum American)	Prunus americana	Plum American)	Bareroo 18	2021	April - May
284532	MPRB 2021	1301	Theodore Wirth Pkwy	*na	44.98891611	-93.33198394	Woodland/Natural Area	Quercus bicolor (*Oak Bicolor - Swamp White)	Quercus bicolor	*Oak Bicolor - Swamp Wh	Bareroo 18	2021	April - May
284535	MPRB 2021	1301	Theodore Wirth Pkwy	*na	44.98894573	-93.33200297	Woodland/Natural Area	Quercus bicolor (*Oak Bicolor - Swamp White)	Quercus bicolor	*Oak Bicolor - Swamp Wh	Bareroo 18	2021	April - May
284537	MPRB 2021	1301	Theodore Wirth Pkwy	*na	44.98896375	-93.33201638	Woodland/Natural Area	Quercus bicolor (*Oak Bicolor - Swamp White)	Quercus bicolor	*Oak Bicolor - Swamp Wh	Bareroo 18	2021	April - May
284538	MPRB 2021	1301	Theodore Wirth Pkwy	*na	44.98898556	-93.33203113	Woodland/Natural Area	Quercus bicolor (*Oak Bicolor - Swamp White)	Quercus bicolor	*Oak Bicolor - Swamp Wh	Bareroo 18	2021	April - May

284539	MPRB	2021	1301	Theodore Wirth Pkwy	*na	44.98901212	-93.33203516	Woodland/Natural Area	Quercus bicolor (*Oak Bicolor - Swamp White)	Quercus bicolor	*Oak Bicolor - Swamp Wh	Bareroo	18		2021	April - May
284540	MPRB	2021	1301	Theodore Wirth Pkwy	*na	44.98893814	-93.33209014	Woodland/Natural Area	Quercus bicolor (*Oak Bicolor - Swamp White)	Quercus bicolor	*Oak Bicolor - Swamp Wh	Bareroo	18		2021	April - May
284542	MPRB	2021	1301	Theodore Wirth Pkwy	*na	44.98900952	-93.33209132	Woodland/Natural Area	Quercus bicolor (*Oak Bicolor - Swamp White)	Quercus bicolor	*Oak Bicolor - Swamp Wh	Bareroo	18		2021	April - May
284543	MPRB	2021	1301	Theodore Wirth Pkwy	*na	44.98897822	-93.33210741	Woodland/Natural Area	Quercus bicolor (*Oak Bicolor - Swamp White)	Quercus bicolor	*Oak Bicolor - Swamp Wh	Bareroo	18		2021	April - May
284544	MPRB	2021	1301	Theodore Wirth Pkwy	*na	44.98896446	-93.33205979	Woodland/Natural Area	Quercus bicolor (*Oak Bicolor - Swamp White)	Quercus bicolor	*Oak Bicolor - Swamp Wh	Bareroo	18		2021	April - May
284545	MPRB	2021	1301	Theodore Wirth Pkwy	*na	44.98912855	-93.33200749	Woodland/Natural Area	Prunus americana (Plum American)	Prunus americana	Plum American)	Bareroo	18		2021	April - May
284546	MPRB	2021	1301	Theodore Wirth Pkwy	*na	44.98915796	-93.33198871	Woodland/Natural Area	Prunus americana (Plum American)	Prunus americana	Plum American)	Bareroo	18		2021	April - May
284547	MPRB	2021	1301	Theodore Wirth Pkwy	*na	44.98914373	-93.33203565	Woodland/Natural Area	Prunus americana (Plum American)	Prunus americana	Plum American)	Bareroo	18		2021	April - May
284548	MPRB	2021	1301	Theodore Wirth Pkwy	*na	44.98917313	-93.33201017	Woodland/Natural Area	Prunus americana (Plum American)	Prunus americana	Plum American)	Bareroo	18		2021	April - May
284549	MPRB	2021	1301	Theodore Wirth Pkwy	*na	44.98930335	-93.3322292	Woodland/Natural Area	Ostrya virginiana (*Ironwood)	Ostrya virginiana	*Ironwood)	Bareroo	18		2021	April - May
284550	MPRB	2021	1301	Theodore Wirth Pkwy	*na	44.98931189	-93.332252	Woodland/Natural Area	Ostrya virginiana (*Ironwood)	Ostrya virginiana	*Ironwood)	Bareroo	18		2021	April - May
284552	MPRB	2021	1301	Theodore Wirth Pkwy	*na	44.98932707	-93.33226943	Woodland/Natural Area	Ostrya virginiana (*Ironwood)	Ostrya virginiana	*Ironwood)	Bareroo	18		2021	April - May
284554	MPRB	2021	1301	Theodore Wirth Pkwy	*na	44.9893394	-93.33229089	Woodland/Natural Area	Ostrya virginiana (*Ironwood)	Ostrya virginiana	*Ironwood)	Bareroo	18		2021	April - May
284555	MPRB	2021	1301	Theodore Wirth Pkwy	*na	44.98924882	-93.33215812	Woodland/Natural Area	Ostrya virginiana (*Ironwood)	Ostrya virginiana	*Ironwood)	Bareroo	18		2021	April - May
284556	MPRB	2021	1301	Theodore Wirth Pkwy	*na	44.9892315	-93.33213969	Woodland/Natural Area	Ostrya virginiana (*Ironwood)	Ostrya virginiana	*Ironwood)	Bareroo	18		2021	April - May
284557	MPRB	2021	1301	Theodore Wirth Pkwy	*na	44.98921822	-93.33212024	Woodland/Natural Area	Ostrya virginiana (*Ironwood)	Ostrya virginiana	*Ironwood)	Bareroo	18		2021	April - May
284558	MPRB	2021	1301	Theodore Wirth Pkwy	*na	44.9892002	-93.33210013	Woodland/Natural Area	Ostrya virginiana (*Ironwood)	Ostrya virginiana	*Ironwood)	Bareroo	18		2021	April - May
284559	MPRB	2021	1301	Theodore Wirth Pkwy	*na	44.98934721	-93.33250648	Woodland/Natural Area	Quercus bicolor (*Oak Bicolor - Swamp White)	Quercus bicolor	*Oak Bicolor - Swamp Wh	Bareroo	18		2021	April - May
284560	MPRB	2021	1301	Theodore Wirth Pkwy	*na	44.98932255	-93.33242065	Woodland/Natural Area	Quercus bicolor (*Oak Bicolor - Swamp White)	Quercus bicolor	*Oak Bicolor - Swamp Wh	Bareroo	18		2021	April - May
284561	MPRB	2021	1301	Theodore Wirth Pkwy	*na	44.98933394	-93.33244077	Woodland/Natural Area	Quercus bicolor (*Oak Bicolor - Swamp White)	Quercus bicolor	*Oak Bicolor - Swamp Wh	Bareroo	18		2021	April - May
284562	MPRB	2021	1301	Theodore Wirth Pkwy	*na	44.98916558	-93.33203106	Woodland/Natural Area	Prunus americana (Plum American)	Prunus americana	Plum American)	Bareroo	18		2021	April - May
284563	MPRB	2021	1301	Theodore Wirth Pkwy	*na	44.98916985	-93.33206123	Woodland/Natural Area	Prunus americana (Plum American)	Prunus americana	Plum American)	Bareroo	18		2021	April - May
284564	MPRB	2021	1301	Theodore Wirth Pkwy	*na	44.98935338	-93.33252727	Woodland/Natural Area	Quercus bicolor (*Oak Bicolor - Swamp White)	Quercus bicolor	*Oak Bicolor - Swamp Wh	Bareroo	18		2021	April - May
284565	MPRB	2021	1301	Theodore Wirth Pkwy	*na	44.98933867	-93.33285045	Woodland/Natural Area	Ulmus americana 'St Croix PP20 097' (Elm American 'St. Croix')	Ulmus americana 'St Croix PP20 097'	Elm American 'St. Croix')	Bareroo	18		2021	April - May
284580	MPRB	2021	2509	Colfax Ave S	*na	44.95668519	-93.29136424	Parkland/Golf Course	Magnolia acuminata (Magnolia Cucumbertree)	Magnolia acuminata	Magnolia Cucumbertree)	B & B	1.75		2021	April - May
284588	MPRB	2021	1507	33rd St W	na	44.94311014	-93.30122253	Street Tree (Boulevard)	Gymnocladus dioicus 'Espresso' (Coffeetree Kentucky 'Espresso'	Gymnocladus dioicus 'Espresso'	Coffeetree Kentucky 'Esp	Bareroo	1.5		2020	April - May
284591	MPRB	2021	1301	Theodore Wirth Pkwy	*na	44.98944682	-93.33298432	Woodland/Natural Area	Ostrya virginiana (*Ironwood)	Ostrya virginiana	*Ironwood)	Bareroo	18		2021	April - May
284594	MPRB	2021	1111	Theodore Wirth Pkwy	Theodore Wirth Pkwy	44.97131248	-93.32626006	Parkland/Golf Course	Quercus alba (*Oak White)	Quercus alba	*Oak White)	Bareroo	18		2020	April - May
284598	MPRB	2021	1111	Theodore Wirth Pkwy	Theodore Wirth Pkwy	44.97123183	-93.32639551	Parkland/Golf Course	Quercus alba (*Oak White)	Quercus alba	*Oak White)	Bareroo	18		2020	April - May
284599	MPRB	2021	1111	Theodore Wirth Pkwy	Theodore Wirth Pkwy	44.97117491	-93.32643574	Parkland/Golf Course	Quercus alba (*Oak White)	Quercus alba	*Oak White)	Bareroo	18		2020	April - May
284600	MPRB	2021	1111	Theodore Wirth Pkwy	Theodore Wirth Pkwy	44.97106485	-93.32644379	Parkland/Golf Course	Quercus alba (*Oak White)	Quercus alba	*Oak White)	Bareroo	18		2020	April - May
284601	MPRB	2021	1111	Theodore Wirth Pkwy	Theodore Wirth Pkwy	44.97127358	-93.32646793	Parkland/Golf Course	Quercus alba (*Oak White)	Quercus alba	*Oak White)	Bareroo	18		2020	April - May
284602	MPRB	2021	1111	Theodore Wirth Pkwy	Theodore Wirth Pkwy	44.9712592	-93.32619855	Parkland/Golf Course	Tilia americana (*Linden American - Basswood)	Tilia americana	*Linden American - Bassv	Bareroo	18		2020	April - May
284603	MPRB	2021	1111	Theodore Wirth Pkwy	Theodore Wirth Pkwy	44.97115484	-93.32591021	Parkland/Golf Course	Tilia americana (*Linden American - Basswood)	Tilia americana	*Linden American - Bassv	Bareroo	18		2020	April - May
284604	MPRB	2021	1111	Theodore Wirth Pkwy	Theodore Wirth Pkwy	44.97129905	-93.32672292	Parkland/Golf Course	Tilia americana (*Linden American - Basswood)	Tilia americana	*Linden American - Bassv	Bareroo	18		2020	April - May
284605	MPRB	2021	1111	Theodore Wirth Pkwy	Theodore Wirth Pkwy	44.97131044	-93.32684898	Parkland/Golf Course	Ulmus americana 'St Croix PP20 097' (Elm American 'St. Croix')	Ulmus americana 'St Croix PP20 097'	Elm American 'St. Croix')	Bareroo	18		2020	April - May
284606	MPRB	2021	1111	Theodore Wirth Pkwy	Theodore Wirth Pkwy	44.97123074	-93.32713598	Parkland/Golf Course	Ulmus americana 'St Croix PP20 097' (Elm American 'St. Croix')	Ulmus americana 'St Croix PP20 097'	Elm American 'St. Croix')	Bareroo	18		2020	April - May
284607	MPRB	2021	1111	Theodore Wirth Pkwy	Theodore Wirth Pkwy	44.97128197	-93.32695359	Parkland/Golf Course	Ulmus americana 'St Croix PP20 097' (Elm American 'St. Croix')	Ulmus americana 'St Croix PP20 097'	Elm American 'St. Croix')	Bareroo	18		2020	April - May
284608	MPRB	2021	1111	Theodore Wirth Pkwy	Theodore Wirth Pkwy	44.9712649	-93.3270421	Parkland/Golf Course	Ulmus americana 'St Croix PP20 097' (Elm American 'St. Croix')	Ulmus americana 'St Croix PP20 097'	Elm American 'St. Croix')	Bareroo	18		2020	April - May
284610	MPRB	2021	1111	Theodore Wirth Pkwy	Theodore Wirth Pkwy	44.97125731	-93.3266505	Parkland/Golf Course	Tilia americana (*Linden American - Basswood)	Tilia americana	*Linden American - Bassv	Bareroo	18		2020	April - May
284612	MPRB	2021	1111	Theodore Wirth Pkwy	Theodore Wirth Pkwy	44.97120797	-93.32589412	Parkland/Golf Course	Tilia americana (*Linden American - Basswood)	Tilia americana	*Linden American - Bassv	Bareroo	18		2020	April - May
284614	MPRB	2021	1111	Theodore Wirth Pkwy	Theodore Wirth Pkwy	44.97081328	-93.32623744	Parkland/Golf Course	Tilia americana (*Linden American - Basswood)	Tilia americana	*Linden American - Bassv	Bareroo	18		2020	April - May
284616	MPRB	2021	1111	Theodore Wirth Pkwy	Theodore Wirth Pkwy	44.97139393	-93.32723254	Parkland/Golf Course	Tilia americana (*Linden American - Basswood)	Tilia americana	*Linden American - Bassv	Bareroo	18		2020	April - May
284617	MPRB	2021	1111	Theodore Wirth Pkwy	Theodore Wirth Pkwy	44.97118437	-93.32729015	Parkland/Golf Course	Ulmus americana 'St Croix PP20 097' (Elm American 'St. Croix')	Ulmus americana 'St Croix PP20 097'	Elm American 'St. Croix')	Bareroo	18		2020	April - May
284619	MPRB	2021	1111	Theodore Wirth Pkwy	Theodore Wirth Pkwy	44.9711948	-93.32616832	Parkland/Golf Course	Quercus bicolor (*Oak Bicolor - Swamp White)	Quercus bicolor	*Oak Bicolor - Swamp Wh	Bareroo	18		2020	April - May
284620	MPRB	2021	1111	Theodore Wirth Pkwy	Theodore Wirth Pkwy	44.97159092	-93.32654986	Parkland/Golf Course	Quercus bicolor (*Oak Bicolor - Swamp White)	Quercus bicolor	*Oak Bicolor - Swamp Wh	Bareroo	18		2020	April - May
284621	MPRB	2021	1111	Theodore Wirth Pkwy	Theodore Wirth Pkwy	44.97161559	-93.32647208	Parkland/Golf Course	Quercus bicolor (*Oak Bicolor - Swamp White)	Quercus bicolor	*Oak Bicolor - Swamp Wh	Bareroo	18		2020	April - May
284622	MPRB	2021	1111	Theodore Wirth Pkwy	Theodore Wirth Pkwy	44.97163646	-93.32632724	Parkland/Golf Course	Quercus bicolor (*Oak Bicolor - Swamp White)	Quercus bicolor	*Oak Bicolor - Swamp Wh	Bareroo	18		2020	April - May
284623	MPRB	2021	1111	Theodore Wirth Pkwy	Theodore Wirth Pkwy	44.97158902	-93.32644794	Parkland/Golf Course	Quercus bicolor (*Oak Bicolor - Swamp White)	Quercus bicolor	*Oak Bicolor - Swamp Wh	Bareroo	18		2020	April - May
284624	MPRB	2021	1111	Theodore Wirth Pkwy	Theodore Wirth Pkwy	44.97152071	-93.32690391	Parkland/Golf Course	Quercus bicolor (*Oak Bicolor - Swamp White)	Quercus bicolor	*Oak Bicolor - Swamp Wh	Bareroo	18		2020	April - May
284625	MPRB	2021	1111	Theodore Wirth Pkwy	Theodore Wirth Pkwy	44.97144671	-93.32698975	Parkland/Golf Course	Quercus bicolor (*Oak Bicolor - Swamp White)	Quercus bicolor	*Oak Bicolor - Swamp Wh	Bareroo	18		2020	April - May
284628	MPRB	2021	1301	Theodore Wirth Pkwy	*na	44.98925869	-93.3328311	Woodland/Natural Area	Ulmus americana 'St Croix PP20 097' (Elm American 'St. Croix')	Ulmus americana 'St Croix PP20 097'	Elm American 'St. Croix')	Bareroo	18		2021	April - May
284630	MPRB	2021	3600	Hennepin Ave	East Lake Harriet Pkwy	44.9185893	-93.29879865	Woodland/Natural Area	Ulmus americana 'St Croix PP20 097' (Elm American 'St. Croix')	Ulmus americana 'St Croix PP20 097'	Elm American 'St. Croix')	Bareroo	18		2021	April - May
284631	MPRB	2021	3600	Hennepin Ave	East Lake Harriet Pkwy	44.91893307	-93.29850495	Woodland/Natural Area	Ulmus americana 'St Croix PP20 097' (Elm American 'St. Croix')	Ulmus americana 'St Croix PP20 097'	Elm American 'St. Croix')	Bareroo	18		2021	April - May
284632	MPRB	2021	3600	Hennepin Ave	East Lake Harriet Pkwy	44.91892832	-93.2985653	Woodland/Natural Area	Ulmus americana 'St Croix PP20 097' (Elm American 'St. Croix')	Ulmus americana 'St Croix PP20 097'	Elm American 'St. Croix')	Bareroo	18		2021	April - May
284633	MPRB	2021	3600	Hennepin Ave	East Lake Harriet Pkwy	44.91851998	-93.29882011	Woodland/Natural Area	Prunus serotina (Cherry Black)	Prunus serotina	Cherry Black)	Bareroo	18		2021	April - May
284634	MPRB	2021	3600	Hennepin Ave	East Lake Harriet Pkwy	44.91866432	-93.29867997	Woodland/Natural Area	Prunus serotina (Cherry Black)	Prunus serotina	Cherry Black)	Bareroo	18		2021	April - May
284635	MPRB	2021	3600	Hennepin Ave	East Lake Harriet Pkwy	44.91956268	-93.29821594	Woodland/Natural Area	Prunus serotina (Cherry Black)	Prunus serotina	Cherry Black)	Bareroo	18		2021	April - May
284636	MPRB	2021	3600	Hennepin Ave	East Lake Harriet Pkwy	44.91959117	-93.29819449	Woodland/Natural Area	Prunus serotina (Cherry Black)	Prunus serotina	Cherry Black)	Bareroo	18		2021	April - May
284637	MPRB	2021	3600	Hennepin Ave	East Lake Harriet Pkwy	44.91954369	-93.29815693	Woodland/Natural Area	Prunus serotina (Cherry Black)	Prunus serotina	Cherry Black)	Bareroo	18		2021	April - May
284639	MPRB	2021	3600	Hennepin Ave	East Lake Harriet Pkwy	44.91958168	-93.29813548	Woodland/Natural Area	Prunus serotina (Cherry Black)	Prunus serotina	Cherry Black)	Bareroo	18		2021	April - May
284640	MPRB	2021	3600	Hennepin Ave	East Lake Harriet Pkwy	44.91936516	-93.29833664	Woodland/Natural Area	Ulmus americana 'St Croix PP20 097' (Elm American 'St. Croix')	Ulmus americana 'St Croix PP20 097'	Elm American 'St. Croix')	Bareroo	18		2021	April - May
284641	MPRB	2021	3600	Hennepin Ave	East Lake Harriet Pkwy	44.91942214	-93.29827227	Woodland/Natural Area	Ulmus americana 'St Croix PP20 097' (Elm American 'St. Croix')	Ulmus americana 'St Croix PP20 097'	Elm American 'St. Croix')	Bareroo	18		2021	April - May
284642	MPRB	2021	3600	Hennepin Ave	East Lake Harriet Pkwy	44.91942024	-93.29821863	Woodland/Natural Area	Ulmus americana 'St Croix PP20 097' (Elm American 'St. Croix')	Ulmus americana 'St Croix PP20 097'	Elm American 'St. Croix')	Bareroo	18		2021	April - May
284643	MPRB	2021	3600	Hennepin Ave	East Lake Harriet Pkwy	44.91919802	-93.29844125	Woodland/Natural Area	Quercus rubra (*Oak Northern Red)	Quercus rubra	*Oak Northern Red)	Bareroo	18		2021	April - May
284644	MPRB	2021	3600	Hennepin Ave	East Lake Harriet Pkwy	44.91917903	-93.29836078	Woodland/Natural Area	Quercus rubra (*Oak Northern Red)	Quercus rubra	*Oak Northern Red)	Bareroo	18		2021	April - May
284645	MPRB	2021	3600	Hennepin Ave	East Lake Harriet Pkwy	44.91966524	-93.2981623	Woodland/Natural Area	Prunus serotina (Cherry Black)	Prunus serotina	Cherry Black)	Bareroo	18		2021	April - May
284646	MPRB	2021	3600	Hennepin Ave	East Lake Harriet Pkwy	44.91970133	-93.29814889	Woodland/Natural Area	Prunus serotina (Cherry Black)	Prunus serotina	Cherry Black)	Bareroo	18		2021	April - May
284647	MPRB	2021	3600	Hennepin Ave	East Lake Harriet Pkwy	44.91966904	-93.29812475	Woodland/Natural Area	Prunus serotina (Cherry Black)	Prunus serotina	Cherry Black)	Bareroo	18		2021	April - May
284648	MPRB	2021	3553	Holmes Ave S	36th St W	44.93777259	-93.29929406	Street Tree (Boulevard)	Gymnocladus dioicus 'Espresso' (Coffeetree Kentucky 'Espresso'	Gymnocladus dioicus 'Espresso'	Coffeetree Kentucky 'Esp	Bareroo	1.5		2020	April - May
284649	MPRB	2021	5552	Harriet Ave	56th St W	44.90152234	-93.2862654	Street Tree (Boulevard)	Carpinus caroliniana 'JN Select A' PPAF (Beech Blue - Musclewoc	Carpinus caroliniana 'JN Select A' PPAF	Beech Blue - Musclewooc	Bareroo	1.5		2020	April - May
284650	MPRB	2021	3437	Holmes Ave S	na	44.94000863	-93.29958123	Street Tree (Boulevard)	Gymnocladus dioicus 'Espresso' (Coffeetree Kentucky 'Espresso'	Gymnocladus dioicus 'Espresso'	Coffeetree Kentucky 'Esp	Bareroo	1.5		2020	April - May
284651	MPRB	2021	817	27th Ave NE	27th Ave NE	45.01683436	-93.24970351	Street Tree (Boulevard)	Maackia amurensis 'JFS-Schichtel1' (Maackia 'MaacNificent')	Maackia amurensis 'JFS-Schichtel1'	Maackia 'MaacNificent')	Bareroo	1.5		2020	April - May
284652	MPRB	2021	136	56th St W	na	44.90154568	-93.28146074	Street Tree (Boulevard)	Carpinus caroliniana 'JN Select A' PPAF (Beech Blue - Musclewoc	Carpinus caroliniana 'JN Select A' PPAF	Beech Blue - Musclewooc	Bareroo	1.5		2020	April - May
284653	MPRB	2021	705	27th Ave NE	*na	45.01683341	-93.25199345	Street Tree (Boulevard)	Maackia amurensis (Maackia Amur)	Maackia amurensis	Maackia Amur)	Bareroo	1.5		2021	April - May
284654	MPRB	2021	5601	Blaisdell Ave	56th St W	44.90147443	-93.27918221	Street Tree (Boulevard)	Ginkgo biloba 'The President' (Ginkgo 'Presidential Gold')	Ginkgo biloba 'The President'	Ginkgo 'Presidential Gold	Bareroo	1.5		2020	April - May
284655	MPRB	2021	2654	Monroe St NE	27th Ave NE	45.01673766	-93.25286114	Street Tree (Boulevard)	Catalpa speciosa (Catalpa Northern)	Catalpa speciosa	Catalpa Northern)	Bareroo	1.5		2020	April - May
284656	MPRB	2021	5604	Stevens Ave	na	44.90127305	-93.2756256	Street Tree (Boulevard)	Ginkgo biloba 'The President' (Ginkgo 'Presidential Gold')	Ginkgo biloba 'The President'	Ginkgo 'Presidential Gold	Bareroo	1.5		2020	April - May
284657	MPRB	2021	5700	Nicollet Ave	57th St W	44.89964673	-93.27846471	Street Tree (Boulevard)	Carpinus caroliniana 'JN Select A' PPAF (Beech Blue - Musclewoc	Carpinus caroliniana 'JN Select A' PPAF	Beech Blue - Musclewooc	Bareroo	1.5		2020	April - May
284658	MPRB	2021	5637	Lyndale Ave S	Lyndale Ave S	44.89982343	-93.28820449	Street Tree (Boulevard)	Celtis occidentalis (*Hackberry Common)	Celtis occidentalis	*Hackberry Common)	Contain	1.5		2020	April - May
284659	MPRB	2021	5637	Lyndale Ave S	Lyndale Ave S	44.89999157	-93.28820583	Street Tree (Boulevard)	Celtis occidentalis (*Hackberry Common)	Celtis occidentalis	*Hackberry Common)	Contain	1.5		2020	April - May
284660	MPRB	2021	1301	Theodore Wirth Pkwy	*na	44.98825217	-93.33378957	Woodland/Natural Area	Ostrya virginiana (*Ironwood)	Ostrya virginiana	*Ironwood)	Bareroo	18		2021	April - May
284661	MPRB	2021	1301	Theodore Wirth Pkwy	*na	44.98844567	-93.33388345	Woodland/Natural Area	Ostrya virginiana (*Ironwood)	Ostrya virginiana	*Ironwood)	Bareroo	18		2021	April - May
284662	MPRB	2021	1301	Theodore Wirth Pkwy	*na	44.98845515	-93.33378957	Woodland/Natural Area	Ostrya virginiana (*Ironwood)	Ostrya virginiana	*Ironwood)	Bareroo	18		2021	April - May
284663	MPRB	2021	1222	Buchanan St NE	13th Ave NE	45.0004774	-93.2401002	Street Tree (Boulevard)	Ginkgo biloba 'Autumn Gold' (Ginkgo 'Autumn Gold')	Ginkgo biloba 'Autumn Gold'	Ginkgo 'Autumn Gold')	Bareroo	1.5		2020	April - May
284664	MPRB	2021	1301	Theodore Wirth Pkwy	*na	44.98864641	-93.33353292	Woodland/Natural Area	Ostrya virginiana (*Ironwood)	Ostrya virginiana	*Ironwood)	Bareroo	18		2021	April - May
284665	MPRB	2021	1301	Theodore Wirth Pkwy	*na	44.98860468	-93.33353828	Woodland/Natural Area	Ostrya virginiana (*Ironwood)	Ostrya virginiana	*Ironwood)	Bareroo	18		2021	April - May
284666	MPRB	2021	2655	Madison St NE	27th Ave NE	45.01673861	-93.25398767	Street Tree (Boulevard)	Ginkgo biloba 'Autumn Gold' (Ginkgo 'Autumn Gold')	Ginkgo biloba 'Autumn Gold'	Ginkgo 'Autumn Gold')	Bareroo	1.5		2020	April - May
284667	MPRB	2021	143	19th St E	na	44.96391296	-93.27424438	Street Tree (Boulevard)	Amelanchier x grandiflora 'Autumn Brilliance' (Serviceberry 'Aut	Amelanchier x grandiflora 'Autumn Brilliance'	Serviceberry 'Autumn Bril	Bareroo	1.5		2020	April - May
284668	MPRB	2021	5538	Grand Ave S	na	44.90200164	-93.28454661	Street Tree (Boulevard)	Ginkgo biloba 'The President' (Ginkgo 'Presidential Gold')	Ginkgo biloba 'The President'	Ginkgo 'Presidential Gold	Bareroo	1.5		2020	April - May
284669	MPRB	2021	5708	Grand Ave S	na	44.89917174	-93.28455466	Street Tree (Boulevard)	Ginkgo biloba 'The President' (Ginkgo 'Presidential Gold')	Ginkgo biloba 'The President'	Ginkgo 'Presidential Gold	Bareroo	1.5		2020	April - May
284670	MPRB	2021	1221	Lincoln St NE	13th Ave NE	45.00048121	-93.23793464	Street Tree (Boulevard)	Betula nigra (Birch River)	Betula nigra	Birch River)	Bareroo	1.5		2020	April - May
284672	MPRB	2021	5429	Harriet Ave	na	44.9039825	-93.28567367	Street Tree (Boulevard)	Ginkgo biloba 'The President' (Ginkgo 'Presidential Gold')	Ginkgo biloba 'The President'	Ginkgo 'Presidential Gold	Bareroo	1.5		2020	April - May
284673	MPRB	2021	4900	Mississippi Dr	na	45.04701238	-93.28283069	Parkland/Golf Course	Catalpa speciosa (Catalpa Northern)	Catalpa speciosa	Catalpa Northern)	Bareroo	1.5		2020	April - May
284674	MPRB	2021	4900	Mississippi Dr	na	45.04713422	-93.28284464	Parkland/Golf Course	Catalpa speciosa (Catalpa Northern)	Catalpa speciosa	Catalpa Northern)	Bareroo	1.5		2020	April - May
284675	MPRB	2021	5444	Grand Ave S	55th St W	44.90336079	-93.28464505	Street Tree (Boulevard)	Celtis occidentalis (*Hackberry Common)	Celtis occidentalis	*Hackberry Common)	Contain	1.5		2020	April - May
284676	MPRB	2021	1301	Theodore Wirth Pkwy	*na	44.98894362	-93.33454076	Woodland/Natural Area	Quercus bicolor (*Oak Bicolor - Swamp White)	Quercus bicolor	*Oak Bicolor - Swamp Wh	Bareroo	18		2021	April - May
284677	MPRB	2021	1301	Theodore Wirth Pkwy	*na	44.98889999	-93.33453539	Woodland/Natural Area	Quercus bicolor (*Oak Bicolor - Swamp White)	Quercus bicolor	*Oak Bicolor - Swamp Wh	Bareroo	18		2021	April - May
284678	MPRB	2021	4900	Mississippi Dr	na	45.04681901	-93.28305978	Parkland/Golf Course	Tilia americana 'Boulevard' (Linden American 'Boulevard')	Tilia americana 'Boulevard'	Linden American 'Boulev	Bareroo	1.5		2020	April - May
284679	MPRB	2021	5640	Pleasant Ave	na	44.9002051	-93.28327123	Street Tree (Boulevard)	Ginkgo biloba 'The President' (Ginkgo 'Presidential Gold')	Ginkgo biloba 'The President'	Ginkgo 'Presidential Gold	Bareroo	1.5		2020	April - May

284680	MPRB 2021	4900	Mississippi Dr	na	45.04686933	-93.28312442	Parkland/Golf Course	Crataegus crus-galli var. inermis (Hawthorn Thornless Cockspur)	Crataegus crus-galli var. inermis	Hawthorn Thornless Cock	Bareroo	1.5			2020	April - May
284681	MPRB 2021	4900	Mississippi Dr	na	45.0467369	-93.28356057	Parkland/Golf Course	Crataegus crus-galli var. inermis (Hawthorn Thornless Cockspur)	Crataegus crus-galli var. inermis	Hawthorn Thornless Cock	Bareroo	1.5			2020	April - May
284682	MPRB 2021	1708	Polk St NE	Polk St NE	45.00525565	-93.24492475	Street Tree (Boulevard)	Amelanchier x grandiflora 'Autumn Brilliance' (Serviceberry 'Aut	Amelanchier x grandiflora 'Autumn Brilliance'	Serviceberry 'Autumn Bril	Bareroo	1.5			2020	April - May
284685	MPRB 2021	1301	Theodore Wirth Pkwy	*na	44.98839364	-93.3322504	Woodland/Natural Area	Quercus bicolor (*Oak Bicolor - Swamp White)	Quercus bicolor	*Oak Bicolor - Swamp Wh	Bareroo	18			2021	April - May
284687	MPRB 2021	4900	Mississippi Dr	na	45.04650963	-93.28382099	Parkland/Golf Course	Catalpa speciosa (Catalpa Northern)	Catalpa speciosa	Catalpa Northern)	Bareroo	1.5			2020	April - May
284688	MPRB 2021	4900	Mississippi Dr	na	45.04636373	-93.2838537	Parkland/Golf Course	Catalpa speciosa (Catalpa Northern)	Catalpa speciosa	Catalpa Northern)	Bareroo	1.5			2020	April - May
284689	MPRB 2021	1512	31st St W	na	44.94670502	-93.30170821	Street Tree (Boulevard)	Maackia amurensis 'JFS-Schichtel1' (Maackia 'MaacNificent')	Maackia amurensis 'JFS-Schichtel1'	Maackia 'MaacNificent')	Bareroo	1.5			2020	April - May
284690	MPRB 2021	4900	Mississippi Dr	na	45.04403197	-93.28245032	Parkland/Golf Course	Larix laricina (Tamarack)	Larix laricina	Tamarack)	Bareroo	60			2020	April - May
284691	MPRB 2021	411	24th Ave NE	24th Ave NE	45.01223127	-93.26107909	Street Tree (Boulevard)	Prunus virginiana 'Schubert' (Chokecherry 'Canada Red')	Prunus virginiana 'Schubert'	Chokecherry 'Canada Red	Bareroo	1.5			2020	April - May
284692	MPRB 2021	4900	Mississippi Dr	na	45.04409857	-93.28243251	Parkland/Golf Course	Larix laricina (Tamarack)	Larix laricina	Tamarack)	Bareroo	60			2020	April - May
284693	MPRB 2021	4900	Mississippi Dr	na	45.0442009	-93.28241593	Parkland/Golf Course	Larix laricina (Tamarack)	Larix laricina	Tamarack)	Bareroo	60			2020	April - May
284694	MPRB 2021	4900	Mississippi Dr	na	45.04430843	-93.28241098	Parkland/Golf Course	Larix laricina (Tamarack)	Larix laricina	Tamarack)	Bareroo	60			2020	April - May
284695	MPRB 2021	3044	James Ave S	31st St W	44.94670375	-93.30391907	Street Tree (Boulevard)	Maackia amurensis 'JFS-Schichtel1' (Maackia 'MaacNificent')	Maackia amurensis 'JFS-Schichtel1'	Maackia 'MaacNificent')	Bareroo	1.5			2020	April - May
284696	MPRB 2021	1613	Buchanan St NE	Buchanan St NE	45.00460207	-93.23966522	Street Tree (Boulevard)	Catalpa speciosa (Catalpa Northern)	Catalpa speciosa	Catalpa Northern)	Bareroo	1.5			2020	April - May
284697	MPRB 2021	5647	Pillsbury Ave	na	44.89991408	-93.28185821	Street Tree (Boulevard)	Ginkgo biloba 'The President' (Ginkgo 'Presidential Gold')	Ginkgo biloba 'The President'	Ginkgo 'Presidential Gold	Bareroo	1.5			2020	April - May
284698	MPRB 2021	4900	Mississippi Dr	na	45.04440299	-93.28241427	Parkland/Golf Course	Larix laricina (Tamarack)	Larix laricina	Tamarack)	Bareroo	60			2020	April - May
284699	MPRB 2021	1810	31st St W	na	44.94669615	-93.30520451	Street Tree (Boulevard)	Maackia amurensis 'JFS-Schichtel1' (Maackia 'MaacNificent')	Maackia amurensis 'JFS-Schichtel1'	Maackia 'MaacNificent')	Bareroo	1.5			2020	April - May
284700	MPRB 2021	2407	Washington St NE	24th Ave NE	45.01222937	-93.25623167	Street Tree (Boulevard)	Ostrya virginiana 'JFS-KW5' (Hophornbeam 'Autumn Treasure')	Ostrya virginiana 'JFS-KW5'	Hophornbeam 'Autumn T	Contain	1.5			2020	April - May
284705	MPRB 2021	3101	East Lake Calhoun Pkwy	31st St W	44.94652529	-93.30468416	Street Tree (Boulevard)	Maackia amurensis 'JFS-Schichtel1' (Maackia 'MaacNificent')	Maackia amurensis 'JFS-Schichtel1'	Maackia 'MaacNificent')	Bareroo	1.5			2020	April - May
284706	MPRB 2021	153	59th St W	na	44.89554306	-93.28178076	Street Tree (Boulevard)	Carpinus caroliniana 'JN Select A' PPAF (Beech Blue - Musclewoc	Carpinus caroliniana 'JN Select A' PPAF	Beech Blue - Musclewooc	Bareroo	1.5			2020	April - May
284707	MPRB 2021	153	59th St W	na	44.89554687	-93.28167884	Street Tree (Boulevard)	Carpinus caroliniana 'JN Select A' PPAF (Beech Blue - Musclewoc	Carpinus caroliniana 'JN Select A' PPAF	Beech Blue - Musclewooc	Bareroo	1.5			2020	April - May
284708	MPRB 2021	1602	Johnson St NE	16th Ave NE	45.00424933	-93.23763948	Street Tree (Boulevard)	Amelanchier x grandiflora 'Autumn Brilliance' (Serviceberry 'Aut	Amelanchier x grandiflora 'Autumn Brilliance'	Serviceberry 'Autumn Bril	Bareroo	1.5			2020	April - May
284710	MPRB 2021	4900	Mississippi Dr	na	45.04462539	-93.28241493	Parkland/Golf Course	Gleditsia triacanthos var. inermis 'Harve' (Honeylocust Common	Gleditsia triacanthos var. inermis 'Harve'	Honeylocust Common Th	Bareroo	1.5			2020	April - May
284711	MPRB 2021	331	23rd Ave NE	23rd Ave NE	45.01115516	-93.26271457	Street Tree (Boulevard)	Ginkgo biloba 'Autumn Gold' (Ginkgo 'Autumn Gold')	Ginkgo biloba 'Autumn Gold'	Ginkgo 'Autumn Gold')	Bareroo	1.5			2020	April - May
284712	MPRB 2021	4900	Mississippi Dr	na	45.04481353	-93.28244983	Parkland/Golf Course	Gleditsia triacanthos var. inermis 'Harve' (Honeylocust Common	Gleditsia triacanthos var. inermis 'Harve'	Honeylocust Common Th	Bareroo	1.5			2020	April - May
284713	MPRB 2021	2229	University Ave NE	23rd Ave NE	45.01103854	-93.26276419	Street Tree (Boulevard)	Gymnocladus dioicus 'Espresso' (Coffeetree Kentucky 'Espresso'	Gymnocladus dioicus 'Espresso'	Coffeetree Kentucky 'Esp	Bareroo	1.5			2020	April - May
284714	MPRB 2021	4900	Mississippi Dr	na	45.04489603	-93.28246043	Parkland/Golf Course	Catalpa speciosa (Catalpa Northern)	Catalpa speciosa	Catalpa Northern)	Bareroo	1.5			2020	April - May
284715	MPRB 2021	2830	Delaware St SE	na	44.96983099	-93.21783995	Street Tree (Boulevard)	Amelanchier x grandiflora 'Autumn Brilliance' (Serviceberry 'Aut	Amelanchier x grandiflora 'Autumn Brilliance'	Serviceberry 'Autumn Bril	Bareroo	1.5			2020	April - May
284716	MPRB 2021	3400	Irving Ave S	34th St W	44.94127991	-93.30245362	Street Tree (Boulevard)	Gymnocladus dioicus 'Espresso' (Coffeetree Kentucky 'Espresso'	Gymnocladus dioicus 'Espresso'	Coffeetree Kentucky 'Esp	Bareroo	1.5			2020	April - May
284717	MPRB 2021	36	Williams Ave SE	na	44.96998864	-93.2167612	Street Tree (Boulevard)	Aesculus x arnoldiana 'Autumn Splendor' (Buckeye 'Autumn Spl	Aesculus x arnoldiana 'Autumn Splendor'	Buckeye 'Autumn Splend	Bareroo	1.5			2020	April - May
284719	MPRB 2021	5843	Wentworth Ave	Blaisdell Ave	44.8972005	-93.27944643	Street Tree (Boulevard)	Celtis occidentalis (*Hackberry Common)	Celtis occidentalis	*Hackberry Common)	Contain	1.5			2020	April - May
284720	MPRB 2021	3450	Irving Ave S	na	44.93902439	-93.30227984	Street Tree (Boulevard)	Gymnocladus dioicus 'Espresso' (Coffeetree Kentucky 'Espresso'	Gymnocladus dioicus 'Espresso'	Coffeetree Kentucky 'Esp	Bareroo	1.5			2020	April - May
284721	MPRB 2022	2200	5th St NE	22nd Ave NE	45.01006007	-93.26069553	Street Tree (Boulevard)	Catalpa speciosa (Catalpa Northern)	Catalpa speciosa	Bareroot	1.5	2022 - Planting Spring - Replacement - Other	04/20/2022		April - May
284722	MPRB 2021	401	22nd Ave NE	22nd Ave NE	45.01006387	-93.26132585	Street Tree (Boulevard)	Ginkgo biloba 'Autumn Gold' (Ginkgo 'Autumn Gold')	Ginkgo biloba 'Autumn Gold'	Ginkgo 'Autumn Gold')	Bareroo	1.5			2020	April - May
284723	MPRB 2021	5849	Blaisdell Ave	na	44.89620629	-93.27932782	Street Tree (Boulevard)	Celtis occidentalis (*Hackberry Common)	Celtis occidentalis	*Hackberry Common)	Contain	1.5			2020	April - May
284724	MPRB 2021	349	Buchanan St NE	na	44.99323067	-93.23959157	Street Tree (Boulevard)	Catalpa speciosa (Catalpa Northern)	Catalpa speciosa	Catalpa Northern)	Bareroo	1.5			2020	April - May
284725	MPRB 2021	1927	5th St NE	20th Ave NE	45.00850155	-93.25986438	Street Tree (Boulevard)	Syringa reticulata 'Ivory Silk' (Lilac Japanese Tree 'Ivory Silk')	Syringa reticulata 'Ivory Silk'	Lilac Japanese Tree 'Ivory	Bareroo	1.5			2020	April - May
284726	MPRB 2021	3420	Humboldt Ave S	na	44.94057913	-93.3009951	Street Tree (Boulevard)	Gymnocladus dioicus 'Espresso' (Coffeetree Kentucky 'Espresso'	Gymnocladus dioicus 'Espresso'	Coffeetree Kentucky 'Esp	Bareroo	1.5			2020	April - May
284727	MPRB 2021	310	Pierce St NE	*na	44.99230682	-93.24104256	Street Tree (Boulevard)	Malus 'Spring Snow' (Crabapple 'Spring Snow')	Malus 'Spring Snow'	Crabapple 'Spring Snow')	Bareroo	1.5			2020	April - May
284728	MPRB 2021	1815	Jefferson St NE	19th Ave NE	45.00744576	-93.25439268	Street Tree (Boulevard)	Ginkgo biloba 'Autumn Gold' (Ginkgo 'Autumn Gold')	Ginkgo biloba 'Autumn Gold'	Ginkgo 'Autumn Gold')	Bareroo	1.5			2020	April - May
284729	MPRB 2021	507	Ridgewood Ave	na	44.96340682	-93.2857701	Street Tree (Boulevard)	Amelanchier x grandiflora 'Autumn Brilliance' (Serviceberry 'Aut	Amelanchier x grandiflora 'Autumn Brilliance'	Serviceberry 'Autumn Bril	Bareroo	1.5			2020	April - May
284730	MPRB 2022	1927	Jackson St NE	20th Ave NE	45.0088481	-93.24870103	Street Tree (Boulevard)	Malus 'Spring Snow' (Crabapple 'Spring Snow')	Malus 'Spring Snow'	Bareroot	1.5	2022 - Planting Spring - Replacement - Other	05/05/2022		April - May
284731	MPRB 2021	609	Fillmore St NE	na	44.99544856	-93.24217826	Street Tree (Boulevard)	Gymnocladus dioicus 'Espresso' (Coffeetree Kentucky 'Espresso'	Gymnocladus dioicus 'Espresso'	Coffeetree Kentucky 'Esp	Bareroo	1.5			2020	April - May
284732	MPRB 2021	6023	Wentworth Ave	na	44.89340556	-93.28063272	Street Tree (Boulevard)	Celtis occidentalis (*Hackberry Common)	Celtis occidentalis	*Hackberry Common)	Contain	1.5			2020	April - May
284733	MPRB 2021	6029	Wentworth Ave	na	44.8932393	-93.28063137	Street Tree (Boulevard)	Celtis occidentalis (*Hackberry Common)	Celtis occidentalis	*Hackberry Common)	Contain	1.5			2020	April - May
284734	MPRB 2022	825	19th Ave NE	19th Ave NE	45.00796252	-93.24969948	Street Tree (Boulevard)	Malus 'Spring Snow' (Crabapple 'Spring Snow')	Malus 'Spring Snow'	Bareroot	1.5	2022 - Planting Spring - Replacement - Other	05/05/2022		April - May
284735	MPRB 2021	410	19th Ave NE	19th Ave NE	45.00740973	-93.26095671	Street Tree (Boulevard)	Ostrya virginiana 'JFS-KW5' (Hophornbeam 'Autumn Treasure')	Ostrya virginiana 'JFS-KW5'	Hophornbeam 'Autumn T	Contain	1.5			2020	April - May
284736	MPRB 2021	6128	1st Ave S	na	44.89152725	-93.27693261	Street Tree (Boulevard)	Carpinus caroliniana 'JN Select A' PPAF (Beech Blue - Musclewoc	Carpinus caroliniana 'JN Select A' PPAF	Beech Blue - Musclewooc	Bareroo	1.5			2020	April - May
284737	MPRB 2021	6124	1st Ave S	na	44.89163651	-93.27692322	Street Tree (Boulevard)	Carpinus caroliniana 'JN Select A' PPAF (Beech Blue - Musclewoc	Carpinus caroliniana 'JN Select A' PPAF	Beech Blue - Musclewooc	Bareroo	1.5			2020	April - May
284738	MPRB 2021	3132	Humboldt Ave S	na	44.94543596	-93.30094953	Street Tree (Boulevard)	Phellodendron amurense 'His Majesty' (Corktree 'His Majesty')	Phellodendron amurense 'His Majesty'	Corktree 'His Majesty')	Contain	1.25			2021	April - May
284739	MPRB 2021	19	58th St E	na	44.89782602	-93.27716512	Street Tree (Boulevard)	Celtis occidentalis (*Hackberry Common)	Celtis occidentalis	*Hackberry Common)	Contain	1.5			2020	April - May
284740	MPRB 2021	5536	1st Ave S	na	44.90220342	-93.27687142	Street Tree (Boulevard)	Celtis occidentalis (*Hackberry Common)	Celtis occidentalis	*Hackberry Common)	Contain	1.5			2020	April - May
284741	MPRB 2021	5754	Stevens Ave	58th St E	44.89792719	-93.27578714	Street Tree (Boulevard)	Gymnocladus dioicus 'J.C.McDaniel' (Coffeetree Kentucky 'Prairi	Gymnocladus dioicus 'J.C.McDaniel'	Coffeetree Kentucky 'Prai	Bareroo	1.5			2020	April - May
284742	MPRB 2022	5754	Stevens Ave	58th St E	44.89792434	-93.27592259	Street Tree (Boulevard)	Gymnocladus dioicus 'McKBranched' (Coffeetree Kentucky 'Dec	Gymnocladus dioicus 'McKBranched'	Bareroot	1.5	2022 - Planting Spring - More Trees Please	04/11/2022		April - May
284743	MPRB 2021	3301	Holmes Ave S	33rd St W	44.94287651	-93.29917241	Street Tree (Boulevard)	Gymnocladus dioicus 'Espresso' (Coffeetree Kentucky 'Espresso'	Gymnocladus dioicus 'Espresso'	Coffeetree Kentucky 'Esp	Bareroo	1.5			2020	April - May
284745	MPRB 2021	1731	University Ave NE	18th Ave NE	45.00639484	-93.26288404	Street Tree (Boulevard)	Ulmus americana 'Jefferson' (Elm American 'Jefferson')	Ulmus americana 'Jefferson'	Elm American 'Jefferson')	Bareroo	1.5			2020	April - May
284746	MPRB 2021	1731	University Ave NE	18th Ave NE	45.00639294	-93.2627325	Street Tree (Boulevard)	Ulmus americana 'Jefferson' (Elm American 'Jefferson')	Ulmus americana 'Jefferson'	Elm American 'Jefferson')	Bareroo	1.5			2020	April - May
284747	MPRB 2021	338	18th Ave NE	18th Ave NE	45.00639057	-93.2626004	Street Tree (Boulevard)	Gymnocladus dioicus 'Espresso' (Coffeetree Kentucky 'Espresso'	Gymnocladus dioicus 'Espresso'	Coffeetree Kentucky 'Esp	Bareroo	1.5			2020	April - May
284748	MPRB 2021	338	18th Ave NE	18th Ave NE	45.00638867	-93.26242472	Street Tree (Boulevard)	Gymnocladus dioicus 'Espresso' (Coffeetree Kentucky 'Espresso'	Gymnocladus dioicus 'Espresso'	Coffeetree Kentucky 'Esp	Bareroo	1.5			2020	April - May
284749	MPRB 2021	344	18th Ave NE	18th Ave NE	45.00639246	-93.26224769	Street Tree (Boulevard)	Gymnocladus dioicus 'Espresso' (Coffeetree Kentucky 'Espresso'	Gymnocladus dioicus 'Espresso'	Coffeetree Kentucky 'Esp	Bareroo	1.5			2020	April - May
284750	MPRB 2021	1732	4th St NE	18th Ave NE	45.00639389	-93.26211492	Street Tree (Boulevard)	Ginkgo biloba 'Autumn Gold' (Ginkgo 'Autumn Gold')	Ginkgo biloba 'Autumn Gold'	Ginkgo 'Autumn Gold')	Bareroo	1.5			2020	April - May
284751	MPRB 2021	1732	4th St NE	18th Ave NE	45.00639104	-93.26199422	Street Tree (Boulevard)	Ginkgo biloba 'Autumn Gold' (Ginkgo 'Autumn Gold')	Ginkgo biloba 'Autumn Gold'	Ginkgo 'Autumn Gold')	Bareroo	1.5			2020	April - May
284752	MPRB 2021	1732	4th St NE	18th Ave NE	45.00639389	-93.26182792	Street Tree (Boulevard)	Ginkgo biloba 'Autumn Gold' (Ginkgo 'Autumn Gold')	Ginkgo biloba 'Autumn Gold'	Ginkgo 'Autumn Gold')	Bareroo	1.5			2020	April - May
284753	MPRB 2022	1727	4th St NE	18th Ave NE	45.00639531	-93.26139542	Street Tree (Boulevard)	Gymnocladus dioicus 'McKBranched' (Coffeetree Kentucky 'Dec	Gymnocladus dioicus 'McKBranched'	Bareroot	1.5	2022 - Planting Spring - Replacement - Other	04/20/2022		April - May
284754	MPRB 2021	1727	4th St NE	18th Ave NE	45.00639057	-93.26127069	Street Tree (Boulevard)	Catalpa speciosa (Catalpa Northern)	Catalpa speciosa	Catalpa Northern)	Bareroo	1.5			2020	April - May
284755	MPRB 2022	1727	4th St NE	18th Ave NE	45.00639152	-93.26111513	Street Tree (Boulevard)	Quercus bicolor (*Oak Bicolor - Swamp White)	Quercus bicolor	Bareroot	1.5	2022 - Planting Spring - Replacement - Other	04/20/2022		April - May
284756	MPRB 2021	1724	5th St NE	18th Ave NE	45.00639152	-93.26094883	Street Tree (Boulevard)	Gymnocladus dioicus 'Espresso' (Coffeetree Kentucky 'Espresso'	Gymnocladus dioicus 'Espresso'	Coffeetree Kentucky 'Esp	Bareroo	1.5			2020	April - May
284757	MPRB 2022	1730	5th St NE	18th Ave NE	45.00639009	-93.26076845	Street Tree (Boulevard)	Celtis occidentalis (*Hackberry Common)	Celtis occidentalis	Container #20	1.5	2022 - Planting Spring - Replacement - Other	04/13/2022		April - May
284758	MPRB 2022	1730	5th St NE	18th Ave NE	45.00639199	-93.26057936	Street Tree (Boulevard)	Quercus bicolor (*Oak Bicolor - Swamp White)	Quercus bicolor	Bareroot	1.5	2022 - Planting Spring - Replacement - Other	04/20/2022		April - May
284759	MPRB 2021	1730	5th St NE	18th Ave NE	45.00639294	-93.26037685	Street Tree (Boulevard)	Ginkgo biloba 'Autumn Gold' (Ginkgo 'Autumn Gold')	Ginkgo biloba 'Autumn Gold'	Ginkgo 'Autumn Gold')	Bareroo	1.5			2020	April - May
284760	MPRB 2022	2600	East Minnehaha Pkwy	West Lake Nokomis Pkwy	44.90506129	-93.24999077	Parkland/Golf Course	Taxodium distichum (*Baldcypress)	Taxodium distichum	Bareroot	1.5	2022 - Planting Spring - Replacement - Other	04/27/2022		April - May
284761	MPRB 2021	1730	5th St NE	18th Ave NE	45.00639294	-93.26023469	Street Tree (Boulevard)	Ginkgo biloba 'Autumn Gold' (Ginkgo 'Autumn Gold')	Ginkgo biloba 'Autumn Gold'	Ginkgo 'Autumn Gold')	Bareroo	1.5			2020	April - May
284762	MPRB 2021	2600	East Minnehaha Pkwy	West Lake Nokomis Pkwy	44.90507079	-93.24996931	Parkland/Golf Course	Larix decidua (Larch European)	Larix decidua	Larch European)	Bareroo	1.5			2020	April - May
284764	MPRB 2021	2600	East Minnehaha Pkwy	West Lake Nokomis Pkwy	44.90523797	-93.24983922	Parkland/Golf Course	Salix 'Prairie Cascade' (Willow 'Prairie Cascade')	Salix 'Prairie Cascade'	Willow 'Prairie Cascade')	Bareroo	1.5			2020	April - May
284765	MPRB 2021	2841	44th Ave S	na	44.95071435	-93.2101161	Street Tree (Boulevard)	Ginkgo biloba 'Autumn Gold' (Ginkgo 'Autumn Gold')	Ginkgo biloba 'Autumn Gold'	Ginkgo 'Autumn Gold')	Bareroo	1.5			2020	April - May
284766	MPRB 2021	2600	East Minnehaha Pkwy	West Lake Nokomis Pkwy	44.90529116	-93.24988616	Parkland/Golf Course	Salix 'Prairie Cascade' (Willow 'Prairie Cascade')	Salix 'Prairie Cascade'	Willow 'Prairie Cascade')	Bareroo	1.5			2020	April - May
284767	MPRB 2021	2600	East Minnehaha Pkwy	West Lake Nokomis Pkwy	44.90524842	-93.24993444	Parkland/Golf Course	Salix 'Prairie Cascade' (Willow 'Prairie Cascade')	Salix 'Prairie Cascade'	Willow 'Prairie Cascade')	Bareroo	1.5			2020	April - May
284768	MPRB 2021	2600	East Minnehaha Pkwy	West Lake Nokomis Pkwy	44.90497105	-93.24990896	Parkland/Golf Course	Betula nigra (Birch River)	Betula nigra	Birch River)	Bareroo	1.5			2020	April - May
284769	MPRB 2021	2600	East Minnehaha Pkwy	West Lake Nokomis Pkwy	44.90491501	-93.24983922	Parkland/Golf Course	Betula nigra (Birch River)	Betula nigra	Birch River)	Bareroo	1.5			2020	April - May
284770	MPRB 2021	2600	East Minnehaha Pkwy	West Lake Nokomis Pkwy	44.90439637	-93.25152431	Parkland/Golf Course	Taxodium distichum (*Baldcypress)	Taxodium distichum	*Baldcypress)	Bareroo	1.5			2020	April - May
284771	MPRB 2021	2600	East Minnehaha Pkwy	West Lake Nokomis Pkwy	44.90431939	-93.25159464	Parkland/Golf Course	Taxodium distichum (*Baldcypress)	Taxodium distichum	*Baldcypress)	Bareroo	1.5			2020	April - May
284772	MPRB 2021	2600	East Minnehaha Pkwy	West Lake Nokomis Pkwy	44.90432509	-93.2514954	Parkland/Golf Course	Taxodium distichum (*Baldcypress)	Taxodium distichum	*Baldcypress)	Bareroo	1.5			2020	April - May
284773	MPRB 2021	2600	East Minnehaha Pkwy	West Lake Nokomis Pkwy	44.90243187	-93.25001366	Parkland/Golf Course	Salix 'Prairie Cascade' (Willow 'Prairie Cascade')	Salix 'Prairie Cascade'	Willow 'Prairie Cascade')	Bareroo	1.5			2020	April - May
284774	MPRB 2021	2600	East Minnehaha Pkwy	West Lake Nokomis Pkwy	44.90242807	-93.25013168	Parkland/Golf Course	Salix 'Prairie Cascade' (Willow 'Prairie Cascade')	Salix 'Prairie Cascade'	Willow 'Prairie Cascade')	Bareroo	1.5			2020	April - May
284775	MPRB 2021	2600	East Minnehaha Pkwy	West Lake Nokomis Pkwy	44.90245467	-93.2495778	Parkland/Golf Course	Larix laricina (Tamarack)	Larix laricina	Tamarack)	Bareroo	60			2020	April - May
284778	MPRB 2021	2600	East Minnehaha Pkwy	West Lake Nokomis Pkwy	44.90243472	-93.24952148	Parkland/Golf Course	Larix laricina (Tamarack)	Larix laricina	Tamarack)	Bareroo	60			2020	April - May
284779	MPRB 2021	2600	East Minnehaha Pkwy	West Lake Nokomis Pkwy	44.90245942	-93.24946381	Parkland/Golf Course	Larix laricina (Tamarack)	Larix laricina	Tamarack)	Bareroo	60			2020	April - May
284780	MPRB 2021	2600	East Minnehaha Pkwy	West Lake Nokomis Pkwy	44.90261521	-93.2493753	Parkland/Golf Course	Taxodium distichum (*Baldcypress)	Taxodium distichum	*Baldcypress)	Bareroo	1.5			2020	April - May
284781	MPRB 2021	2600	East Minnehaha Pkwy	West Lake Nokomis Pkwy	44.90266175	-93.24934847	Parkland/Golf Course	Taxodium distichum (*Baldcypress)	Taxodium distichum	*Baldcypress)	Bareroo	1.5			2020	April - May
284783	MPRB 2021	3023	Garfield Ave	na	44.94737492	-93.28677145	Street Tree (Boulevard)	Gymnocladus dioicus 'McKBranched' (Coffeetree Kentucky 'Dec	Gymnocladus dioicus 'McKBranched'	Coffeetree Kentucky 'Dec	Bareroo	1.5			2020	April - May
284784	MPRB 2021	3020	Garfield Ave	na	44.94752204	-93.28690691	Street Tree (Boulevard)	Gymnocladus dioicus 'McKBranched' (Coffeetree Kentucky 'Dec	Gymnocladus dioicus 'McKBranched'	Coffeetree Kentucky 'Dec	Bareroo	1.5			2020	April - May
284785	MPRB 2021	801	Lowry Ave NE	Quincy St NE	45.01330942	-93.25082953	Street Tree (Boulevard)	Ginkgo biloba 'Autumn Gold' (Ginkgo 'Autumn Gold')	Ginkgo biloba 'Autumn Gold'	Ginkgo 'Autumn Gold')	Bareroo	1.5			2020	April - May
284786	MPRB 2021	4900	Mississippi Dr	na	45.04500173	-93.28246603	Parkland/Golf Course	Gymnocladus dioicus (*Coffeetree Kentucky)	Gymnocladus dioicus	*Coffeetree Kentucky)	Bareroo	1.5			2020	April - May
284787	MPRB 2021	703	Lowry Ave NE	Monroe St NE	45.01340081	-93.25238974	Street Tree (Boulevard)	Catalpa speciosa (Catalpa Northern)	Catalpa speciosa	Catalpa Northern)	Bareroo	1.5			2020	April - May
284788	MPRB 2021	4900	Mississippi Dr	na	45.04511642	-93.28247867	Parkland/Golf Course	Gymnocladus dioicus (*Coffeetree Kentucky)	Gymnocladus dioicus	*Coffeetree Kentucky)	Bareroo	1.5			2020	April - May
284789	MPRB 2021	2318	29th Ave S	29th Ave S	44.95777347	-93.23007308	Parkland/Golf Course	Gymnocladus dioicus 'Espresso' (Coffeetree Kentucky 'Espresso'	Gymnocladus dioicus 'Espresso'	Coffeetree Kentucky 'Esp	Bareroo	1.5			2020	April - May
284790	MPRB 2021	2318	29th Ave S	29th Ave S	44.95783705	-93.23007039	Parkland/Golf Course	Ginkgo biloba 'Autumn Gold' (Ginkgo 'Autumn Gold')	Ginkgo biloba 'Autumn Gold'	Ginkgo 'Autumn Gold')	Bareroo	1.5			2020	April - May
284792	MPRB 2021	4900	Mississippi Dr	na	45.04523109	-93.28248779	Parkland/Golf Course	Gymnocladus dioicus (*Coffeetree Kentucky)	Gymnocladus dioicus	*Coffeetree Kentucky)	Bareroo	1.5			2020	April - May
284794	MPRB 2021	2318	29th Ave S	29th Ave S	44.9576036	-93.22996981	Street Tree (Boulevard)	Amelanchier x grandiflora 'Autumn Brilliance' (Serviceberry 'Aut	Amelanchier x grandiflora 'Autumn Brilliance'	Serviceberry 'Autumn Bril	Bareroo	1.5			2020	April - May
284795	MPRB 2021	2600	East Minnehaha Pkwy	West Lake Nokomis Pkwy	44.90183484	-93.25008942	Parkland/Golf Course	Larix laricina (Tamarack)	Larix laricina	Tamarack)	Bareroo	60			2020	April - May

284796	MPRB 2021	4900	Mississippi Dr	na	45.04534337	-93.28251452	Parkland/Golf Course	Prunus virginiana 'Schubert' (Chokecherry 'Canada Red')	Prunus virginiana 'Schubert'	Chokecherry 'Canada Red	Bareroo	1.5			2020	April - May
284797	MPRB 2022	901	Summer St NE	Summer St NE	44.99696376	-93.24789241	Street Tree (Boulevard)	Gymnocladus dioicus 'Espresso' (Coffeetree Kentucky 'Espresso'	Gymnocladus dioicus 'Espresso'	Bareroot	1.5	2022 - Planting Spring - Replacement - Other	04/22/2022			April - May
284798	MPRB 2021	2600	East Minnehaha Pkwy	West Lake Nokomis Pkwy	44.90159546	-93.2498735	Parkland/Golf Course	Quercus bicolor (*Oak Bicolor - Swamp White)	Quercus bicolor	*Oak Bicolor - Swamp Wh	Bareroo	1.5			2020	April - May
284799	MPRB 2021	2216	Howard St NE	Howard St NE	45.01056644	-93.25318434	Street Tree (Boulevard)	Prunus virginiana 'Schubert' (Chokecherry 'Canada Red')	Prunus virginiana 'Schubert'	Chokecherry 'Canada Red	Bareroo	1.5			2020	April - May
284800	MPRB 2021	2600	East Minnehaha Pkwy	West Lake Nokomis Pkwy	44.90145107	-93.24991642	Parkland/Golf Course	Quercus bicolor (*Oak Bicolor - Swamp White)	Quercus bicolor	*Oak Bicolor - Swamp Wh	Bareroo	1.5			2020	April - May
284801	MPRB 2021	4900	Mississippi Dr	na	45.04544571	-93.28254488	Parkland/Golf Course	Prunus virginiana 'Schubert' (Chokecherry 'Canada Red')	Prunus virginiana 'Schubert'	Chokecherry 'Canada Red	Bareroo	1.5			2020	April - May
284802	MPRB 2021	4900	Mississippi Dr	na	45.04551597	-93.28262485	Parkland/Golf Course	Prunus virginiana 'Schubert' (Chokecherry 'Canada Red')	Prunus virginiana 'Schubert'	Chokecherry 'Canada Red	Bareroo	1.5			2020	April - May
284803	MPRB 2021	4900	Mississippi Dr	na	45.04560872	-93.28271508	Parkland/Golf Course	Catalpa speciosa (Catalpa Northern)	Catalpa speciosa	Catalpa Northern)	Bareroo	1.5			2020	April - May
284804	MPRB 2021	2600	East Minnehaha Pkwy	West Lake Nokomis Pkwy	44.90164106	-93.24838622	Parkland/Golf Course	Larix laricina (Tamarack)	Larix laricina	Tamarack)	Bareroo	60			2020	April - May
284805	MPRB 2021	4900	Mississippi Dr	na	45.04570144	-93.28280179	Parkland/Golf Course	Catalpa speciosa (Catalpa Northern)	Catalpa speciosa	Catalpa Northern)	Bareroo	1.5			2020	April - May
284806	MPRB 2021	2600	East Minnehaha Pkwy	West Lake Nokomis Pkwy	44.90166006	-93.24824943	Parkland/Golf Course	Larix laricina (Tamarack)	Larix laricina	Tamarack)	Bareroo	60			2020	April - May
284807	MPRB 2021	2600	East Minnehaha Pkwy	West Lake Nokomis Pkwy	44.90157456	-93.2482226	Parkland/Golf Course	Larix laricina (Tamarack)	Larix laricina	Tamarack)	Bareroo	60			2020	April - May
284808	MPRB 2021	2600	East Minnehaha Pkwy	West Lake Nokomis Pkwy	44.90158976	-93.24809654	Parkland/Golf Course	Larix laricina (Tamarack)	Larix laricina	Tamarack)	Bareroo	60			2020	April - May
284809	MPRB 2021	2318	29th Ave S	29th Ave S	44.95753906	-93.23269628	Parkland/Golf Course	Ginkgo biloba 'Autumn Gold' (Ginkgo 'Autumn Gold')	Ginkgo biloba 'Autumn Gold'	Ginkgo 'Autumn Gold')	Bareroo	1.5			2020	April - May
284810	MPRB 2021	2600	East Minnehaha Pkwy	West Lake Nokomis Pkwy	44.90151947	-93.24835671	Parkland/Golf Course	Larix laricina (Tamarack)	Larix laricina	Tamarack)	Bareroo	60			2020	April - May
284811	MPRB 2021	2600	East Minnehaha Pkwy	West Lake Nokomis Pkwy	44.90158786	-93.2484801	Parkland/Golf Course	Larix laricina (Tamarack)	Larix laricina	Tamarack)	Bareroo	60			2020	April - May
284812	MPRB 2021	2318	29th Ave S	29th Ave S	44.9575903	-93.23263658	Parkland/Golf Course	Quercus bicolor (*Oak Bicolor - Swamp White)	Quercus bicolor	*Oak Bicolor - Swamp Wh	Bareroo	1.5			2020	April - May
284813	MPRB 2021	2318	29th Ave S	29th Ave S	44.95766338	-93.23242737	Parkland/Golf Course	Amelanchier x grandiflora 'Autumn Brilliance' (Serviceberry 'Aut	Amelanchier x grandiflora 'Autumn Brilliance'	Serviceberry 'Autumn Bril	Bareroo	1.5			2020	April - May
284814	MPRB 2022	2600	East Minnehaha Pkwy	West Lake Nokomis Pkwy	44.90146247	-93.24800534	Parkland/Golf Course	Quercus x macdanielli 'Clemons' (Oak 'Heritage')	Quercus x macdanielli 'Clemons'	Container #20	1.5	2022 - Planting Spring - Replacement - Other	05/05/2022			April - May
284815	MPRB 2021	4900	Mississippi Dr	na	45.04634611	-93.2826384	Parkland/Golf Course	Crataegus crus-galli var. inermis (Hawthorn Thornless Cockspur)	Crataegus crus-galli var. inermis	Hawthorn Thornless Cock	Bareroo	1.5			2020	April - May
284816	MPRB 2021	2600	East Minnehaha Pkwy	West Lake Nokomis Pkwy	44.90148527	-93.24805899	Parkland/Golf Course	Quercus bicolor (*Oak Bicolor - Swamp White)	Quercus bicolor	*Oak Bicolor - Swamp Wh	Bareroo	1.5			2020	April - May
284820	MPRB 2021	4900	Mississippi Dr	na	45.046693	-93.28267995	Parkland/Golf Course	Crataegus crus-galli var. inermis (Hawthorn Thornless Cockspur)	Crataegus crus-galli var. inermis	Hawthorn Thornless Cock	Bareroo	1.5			2020	April - May
284822	MPRB 2021	4900	Mississippi Dr	na	45.04663876	-93.28266752	Parkland/Golf Course	Larix laricina (Tamarack)	Larix laricina	Tamarack)	Bareroo	60			2020	April - May
284823	MPRB 2021	2618	Jefferson St NE	Jefferson St NE	45.01555007	-93.25559364	Street Tree (Boulevard)	Gymnocladus dioicus 'Espresso' (Coffeetree Kentucky 'Espresso'	Gymnocladus dioicus 'Espresso'	Coffeetree Kentucky 'Esp	Bareroo	1.5			2020	April - May
284824	MPRB 2021	4900	Mississippi Dr	na	45.04657371	-93.28265741	Parkland/Golf Course	Larix laricina (Tamarack)	Larix laricina	Tamarack)	Bareroo	60			2020	April - May
284825	MPRB 2021	2619	Jefferson St NE	Jefferson St NE	45.01552637	-93.25545014	Street Tree (Boulevard)	Gymnocladus dioicus 'Espresso' (Coffeetree Kentucky 'Espresso'	Gymnocladus dioicus 'Espresso'	Coffeetree Kentucky 'Esp	Bareroo	1.5			2020	April - May
284826	MPRB 2021	4900	Mississippi Dr	na	45.04649933	-93.28264087	Parkland/Golf Course	Larix laricina (Tamarack)	Larix laricina	Tamarack)	Bareroo	60			2020	April - May
284828	MPRB 2021	4900	Mississippi Dr	na	45.04642343	-93.28262871	Parkland/Golf Course	Larix laricina (Tamarack)	Larix laricina	Tamarack)	Bareroo	60			2020	April - May
284829	MPRB 2022	1111	Theodore Wirth Pkwy	Theodore Wirth Pkwy	44.97464109	-93.32818811	Parkland/Golf Course	Populus grandidentata (Aspen Bigtooth)	Populus grandidentata	Container #01	24	2022 - Planting Spring - Tube Tree - Ash Rplcmnt	05/06/2022			April - May
284830	MPRB 2022	1111	Theodore Wirth Pkwy	Theodore Wirth Pkwy	44.97464109	-93.32821494	Parkland/Golf Course	Populus grandidentata (Aspen Bigtooth)	Populus grandidentata	Container #01	24	2022 - Planting Spring - Tube Tree - Ash Rplcmnt	05/06/2022			April - May
284831	MPRB 2022	1111	Theodore Wirth Pkwy	Theodore Wirth Pkwy	44.97467145	-93.32820421	Parkland/Golf Course	Populus grandidentata (Aspen Bigtooth)	Populus grandidentata	Container #01	24	2022 - Planting Spring - Tube Tree - Ash Rplcmnt	05/06/2022			April - May
284832	MPRB 2021	2639	Jefferson St NE	Jefferson St NE	45.01610467	-93.25544343	Street Tree (Boulevard)	Catalpa speciosa (Catalpa Northern)	Catalpa speciosa	Catalpa Northern)	Bareroo	1.5			2020	April - May
284833	MPRB 2022	4900	Mississippi Dr	na	45.04685878	-93.28271282	Parkland/Golf Course	Malus 'Prairifire' (Crabapple 'Prairifire')	Malus 'Prairifire'	Bareroot	1.5	2022 - Planting Spring - Replacement - Other	04/13/2022			April - May
284834	MPRB 2021	4900	Mississippi Dr	na	45.04693774	-93.28271839	Parkland/Golf Course	Malus 'Prairifire' (Crabapple 'Prairifire')	Malus 'Prairifire'	Crabapple 'Prairifire')	Bareroo	1.5			2020	April - May
284835	MPRB 2021	2650	Washington St NE	Washington St NE	45.01663936	-93.25681136	Street Tree (Boulevard)	Syringa reticulata 'Ivory Silk' (Lilac Japanese Tree 'Ivory Silk')	Syringa reticulata 'Ivory Silk'	Lilac Japanese Tree 'Ivory	Bareroo	1.5			2020	April - May
284836	MPRB 2021	2646	Washington St NE	Washington St NE	45.01653698	-93.25681002	Street Tree (Boulevard)	Syringa reticulata 'Ivory Silk' (Lilac Japanese Tree 'Ivory Silk')	Syringa reticulata 'Ivory Silk'	Lilac Japanese Tree 'Ivory	Bareroo	1.5			2020	April - May
284837	MPRB 2021	3100	28th St E	31st Ave S	44.95289464	-93.22694919	Street Tree (Boulevard)	Gymnocladus dioicus 'Espresso' (Coffeetree Kentucky 'Espresso'	Gymnocladus dioicus 'Espresso'	Coffeetree Kentucky 'Esp	Bareroo	1.5			2020	April - May
284838	MPRB 2021	3100	28th St E	31st Ave S	44.9528301	-93.22693578	Street Tree (Boulevard)	Ginkgo biloba 'Autumn Gold' (Ginkgo 'Autumn Gold')	Ginkgo biloba 'Autumn Gold'	Ginkgo 'Autumn Gold')	Bareroo	1.5			2020	April - May
284839	MPRB 2021	646	Summer St NE	Summer St NE	44.99684945	-93.25572195	Street Tree (Boulevard)	Malus 'Royal Raindrops' (Crabapple 'Royal Raindrops')	Malus 'Royal Raindrops'	Crabapple 'Royal Raindro	Bareroo	1.5			2020	April - May
284840	MPRB 2021	4900	Mississippi Dr	na	45.04735921	-93.28330692	Parkland/Golf Course	Gleditsia triacanthos var. inermis 'Harve' (Honeylocust Common	Gleditsia triacanthos var. inermis 'Harve'	Honeylocust Common Th	Bareroo	1.5			2020	April - May
284841	MPRB 2022	1111	Theodore Wirth Pkwy	Theodore Wirth Pkwy	44.97469435	-93.32823128	Parkland/Golf Course	Prunus serotina (Cherry Black)	Prunus serotina	Bareroot Whip	18	2022 - Planting Spring - Tube Tree - Ash Rplcmnt	05/06/2022			April - May
284842	MPRB 2022	1111	Theodore Wirth Pkwy	Theodore Wirth Pkwy	44.97474226	-93.32826681	Parkland/Golf Course	Prunus serotina (Cherry Black)	Prunus serotina	Bareroot Whip	18	2022 - Planting Spring - Tube Tree - Ash Rplcmnt	05/06/2022			April - May
284843	MPRB 2022	1111	Theodore Wirth Pkwy	Theodore Wirth Pkwy	44.97477831	-93.32829095	Parkland/Golf Course	Prunus serotina (Cherry Black)	Prunus serotina	Bareroot Whip	18	2022 - Planting Spring - Tube Tree - Ash Rplcmnt	05/06/2022			April - May
284844	MPRB 2022	1111	Theodore Wirth Pkwy	Theodore Wirth Pkwy	44.97480407	-93.32829639	Parkland/Golf Course	Prunus serotina (Cherry Black)	Prunus serotina	Bareroot Whip	18	2022 - Planting Spring - Tube Tree - Ash Rplcmnt	05/06/2022			April - May
284845	MPRB 2022	1111	Theodore Wirth Pkwy	Theodore Wirth Pkwy	44.97481735	-93.32830041	Parkland/Golf Course	Prunus serotina (Cherry Black)	Prunus serotina	Bareroot Whip	18	2022 - Planting Spring - Tube Tree - Ash Rplcmnt	05/06/2022			April - May
284846	MPRB 2021	2728	39th Ave S	28th St E	44.95214206	-93.22006665	Street Tree (Boulevard)	Quercus bicolor (*Oak Bicolor - Swamp White)	Quercus bicolor	*Oak Bicolor - Swamp Wh	Bareroo	1.5			2020	April - May
284847	MPRB 2021	2008	Washington St NE	Washington St NE	45.0089418	-93.25708629	Street Tree (Boulevard)	Carpinus caroliniana (Beech Blue - Musclewood)	Carpinus caroliniana	Beech Blue - Musclewooc	Bareroo	1.5			2020	April - May
284848	MPRB 2021	2101	Washington St NE	Washington St NE	45.00909066	-93.25691462	Street Tree (Boulevard)	Catalpa speciosa (Catalpa Northern)	Catalpa speciosa	Catalpa Northern)	Bareroo	1.5			2020	April - May
284849	MPRB 2021	2101	Washington St NE	Washington St NE	45.00922625	-93.2569106	Street Tree (Boulevard)	Catalpa speciosa (Catalpa Northern)	Catalpa speciosa	Catalpa Northern)	Bareroo	1.5			2020	April - May
284851	MPRB 2021	2728	39th Ave S	28th St E	44.95235086	-93.21981452	Street Tree (Boulevard)	Gymnocladus dioicus 'Espresso' (Coffeetree Kentucky 'Espresso'	Gymnocladus dioicus 'Espresso'	Coffeetree Kentucky 'Esp	Bareroo	1.5			2020	April - May
284852	MPRB 2021	2101	Washington St NE	Washington St NE	45.00934097	-93.25691731	Street Tree (Boulevard)	Gymnocladus dioicus 'Espresso' (Coffeetree Kentucky 'Espresso'	Gymnocladus dioicus 'Espresso'	Coffeetree Kentucky 'Esp	Bareroo	1.5			2020	April - May
284853	MPRB 2021	2101	Washington St NE	Washington St NE	45.00943674	-93.25691865	Street Tree (Boulevard)	Gymnocladus dioicus 'Espresso' (Coffeetree Kentucky 'Espresso'	Gymnocladus dioicus 'Espresso'	Coffeetree Kentucky 'Esp	Bareroo	1.5			2020	April - May
284854	MPRB 2022	1111	Theodore Wirth Pkwy	Theodore Wirth Pkwy	44.97486327	-93.32833538	Parkland/Golf Course	Prunus serotina (Cherry Black)	Prunus serotina	Bareroot Whip	18	2022 - Planting Spring - Tube Tree - Ash Rplcmnt	05/06/2022			April - May
284856	MPRB 2022	1111	Theodore Wirth Pkwy	Theodore Wirth Pkwy	44.97488793	-93.32833807	Parkland/Golf Course	Prunus serotina (Cherry Black)	Prunus serotina	Bareroot Whip	18	2022 - Planting Spring - Tube Tree - Ash Rplcmnt	05/06/2022			April - May
284857	MPRB 2021	2728	39th Ave S	28th St E	44.95249702	-93.21982391	Street Tree (Boulevard)	Gymnocladus dioicus 'Espresso' (Coffeetree Kentucky 'Espresso'	Gymnocladus dioicus 'Espresso'	Coffeetree Kentucky 'Esp	Bareroo	1.5			2020	April - May
284858	MPRB 2021	5250	Lyndale Ave N	na	45.0480182	-93.2837681	Parkland/Golf Course	Catalpa speciosa (Catalpa Northern)	Catalpa speciosa	Catalpa Northern)	Bareroo	1.5			2020	April - May
284860	MPRB 2022	1111	Theodore Wirth Pkwy	Theodore Wirth Pkwy	44.97499603	-93.32823681	Parkland/Golf Course	Prunus serotina (Cherry Black)	Prunus serotina	Bareroot Whip	18	2022 - Planting Spring - Tube Tree - Ash Rplcmnt	05/06/2022			April - May
284861	MPRB 2022	1111	Theodore Wirth Pkwy	Theodore Wirth Pkwy	44.97510609	-93.32825022	Parkland/Golf Course	Prunus serotina (Cherry Black)	Prunus serotina	Bareroot Whip	18	2022 - Planting Spring - Tube Tree - Ash Rplcmnt	05/06/2022			April - May
284862	MPRB 2021	1813	6th St NE	na	45.00691319	-93.2584522	Street Tree (Boulevard)	Gymnocladus dioicus 'Espresso' (Coffeetree Kentucky 'Espresso'	Gymnocladus dioicus 'Espresso'	Coffeetree Kentucky 'Esp	Bareroo	1.5			2020	April - May
284863	MPRB 2022	1819	6th St NE	na	45.00701559	-93.25845488	Street Tree (Boulevard)	Ginkgo biloba 'Autumn Gold' (Ginkgo 'Autumn Gold')	Ginkgo biloba 'Autumn Gold'	Bareroot	1.5	2022 - Planting Spring - Replacement - Other	04/21/2022			April - May
284864	MPRB 2022	1111	Theodore Wirth Pkwy	Theodore Wirth Pkwy	44.97533571	-93.32820412	Parkland/Golf Course	Quercus rubra (*Oak Northern Red)	Quercus rubra	Bareroot Whip	18	2022 - Planting Spring - Tube Tree - Ash Rplcmnt	05/23/2022			April - May
284865	MPRB 2022	1111	Theodore Wirth Pkwy	Theodore Wirth Pkwy	44.97537177	-93.32819339	Parkland/Golf Course	Quercus rubra (*Oak Northern Red)	Quercus rubra	Bareroot Whip	18	2022 - Planting Spring - Tube Tree - Ash Rplcmnt	05/23/2022			April - May
284866	MPRB 2022	1111	Theodore Wirth Pkwy	Theodore Wirth Pkwy	44.97540402	-93.32818267	Parkland/Golf Course	Quercus rubra (*Oak Northern Red)	Quercus rubra	Bareroot Whip	18	2022 - Planting Spring - Tube Tree - Ash Rplcmnt	05/23/2022			April - May
284867	MPRB 2022	1111	Theodore Wirth Pkwy	Theodore Wirth Pkwy	44.97542679	-93.32820949	Parkland/Golf Course	Quercus rubra (*Oak Northern Red)	Quercus rubra	Bareroot Whip	18	2022 - Planting Spring - Tube Tree - Ash Rplcmnt	05/23/2022			April - May
284868	MPRB 2021	5250	Lyndale Ave N	na	45.04887986	-93.28372471	Parkland/Golf Course	Ulmus 'New Horizon' (Elm 'New Horizon')	Ulmus 'New Horizon'	Elm 'New Horizon')	Bareroo	1			2020	April - May
284870	MPRB 2022	1111	Theodore Wirth Pkwy	Theodore Wirth Pkwy	44.97545715	-93.32821753	Parkland/Golf Course	Quercus rubra (*Oak Northern Red)	Quercus rubra	Bareroot Whip	18	2022 - Planting Spring - Tube Tree - Ash Rplcmnt	05/23/2022			April - May
284871	MPRB 2021	2728	39th Ave S	28th St E	44.95213447	-93.21883578	Street Tree (Boulevard)	Quercus bicolor (*Oak Bicolor - Swamp White)	Quercus bicolor	*Oak Bicolor - Swamp Wh	Bareroo	1.5			2020	April - May
284872	MPRB 2021	5250	Lyndale Ave N	na	45.04900367	-93.28372754	Parkland/Golf Course	Ulmus 'New Horizon' (Elm 'New Horizon')	Ulmus 'New Horizon'	Elm 'New Horizon')	Bareroo	1			2020	April - May
284873	MPRB 2022	1111	Theodore Wirth Pkwy	Theodore Wirth Pkwy	44.97500746	-93.32835969	Parkland/Golf Course	Quercus rubra (*Oak Northern Red)	Quercus rubra	Bareroot Whip	18	2022 - Planting Spring - Tube Tree - Ash Rplcmnt	05/23/2022			April - May
284874	MPRB 2022	1111	Theodore Wirth Pkwy	Theodore Wirth Pkwy	44.97544576	-93.32796809	Parkland/Golf Course	Quercus rubra (*Oak Northern Red)	Quercus rubra	Bareroot Whip	18	2022 - Planting Spring - Tube Tree - Ash Rplcmnt	05/23/2022			April - May
284875	MPRB 2022	1111	Theodore Wirth Pkwy	Theodore Wirth Pkwy	44.97548751	-93.32824167	Parkland/Golf Course	Quercus rubra (*Oak Northern Red)	Quercus rubra	Bareroot Whip	18	2022 - Planting Spring - Tube Tree - Ash Rplcmnt	05/23/2022			April - May
284876	MPRB 2021	5250	Lyndale Ave N	na	45.04912149	-93.28376101	Parkland/Golf Course	Ginkgo biloba 'Autumn Gold' (Ginkgo 'Autumn Gold')	Ginkgo biloba 'Autumn Gold'	Ginkgo 'Autumn Gold')	Bareroo	1.5			2020	April - May
284877	MPRB 2021	2728	39th Ave S	28th St E	44.95256773	-93.21972896	Street Tree (Boulevard)	Gymnocladus dioicus 'Espresso' (Coffeetree Kentucky 'Espresso'	Gymnocladus dioicus 'Espresso'	Coffeetree Kentucky 'Esp	Bareroo	1.5			2020	April - May
284878	MPRB 2022	2423	5th St NE	na	45.01293435	-93.26029153	Street Tree (Boulevard)	Gymnocladus dioicus 'Espresso' (Coffeetree Kentucky 'Espresso'	Gymnocladus dioicus 'Espresso'	Bareroot	1.5	2022 - Planting Spring - Citizen	04/20/2022			April - May
284879	MPRB 2021	5250	Lyndale Ave N	na	45.04928252	-93.28377649	Parkland/Golf Course	Ginkgo biloba 'Autumn Gold' (Ginkgo 'Autumn Gold')	Ginkgo biloba 'Autumn Gold'	Ginkgo 'Autumn Gold')	Bareroo	1.5			2020	April - May
284881	MPRB 2021	2728	39th Ave S	28th St E	44.95257153	-93.21962435	Street Tree (Boulevard)	Ginkgo biloba 'Autumn Gold' (Ginkgo 'Autumn Gold')	Ginkgo biloba 'Autumn Gold'	Ginkgo 'Autumn Gold')	Bareroo	1.5			2020	April - May
284882	MPRB 2021	2728	39th Ave S	28th St E	44.95257153	-93.21951438	Street Tree (Boulevard)	Quercus bicolor (*Oak Bicolor - Swamp White)	Quercus bicolor	*Oak Bicolor - Swamp Wh	Bareroo	1.5			2020	April - May
284883	MPRB 2021	5250	Lyndale Ave N	na	45.04944657	-93.28377883	Parkland/Golf Course	Tilia americana 'Boulevard' (Linden American 'Boulevard')	Tilia americana 'Boulevard'	Linden American 'Boulev	Bareroo	1.5			2020	April - May
284884	MPRB 2021	5250	Lyndale Ave N	na	45.0495425	-93.28377764	Parkland/Golf Course	Tilia americana 'Boulevard' (Linden American 'Boulevard')	Tilia americana 'Boulevard'	Linden American 'Boulev	Bareroo	1.5			2020	April - May
284885	MPRB 2021	2728	39th Ave S	28th St E	44.95256963	-93.21941111	Street Tree (Boulevard)	Gymnocladus dioicus 'Espresso' (Coffeetree Kentucky 'Espresso'	Gymnocladus dioicus 'Espresso'	Coffeetree Kentucky 'Esp	Bareroo	1.5			2020	April - May
284886	MPRB 2022	5250	Lyndale Ave N	na	45.04965081	-93.2837763	Parkland/Golf Course	Tilia americana 'Boulevard' (Linden American 'Boulevard')	Tilia americana 'Boulevard'	Bareroot	1.5	2022 - Planting Spring - Replacement - Other	05/10/2022			April - May
284887	MPRB 2021	2205	5th St NE	*na	45.01035359	-93.2603036	Street Tree (Boulevard)	Prunus cerasus 'North Star' (Cherry 'North Star')	Prunus cerasus 'North Star'	Cherry 'North Star')	Bareroo	1.5			2020	April - May
284888	MPRB 2021	5250	Lyndale Ave N	na	45.04950002	-93.28341579	Parkland/Golf Course	Gleditsia triacanthos var. inermis 'Harve' (Honeylocust Common	Gleditsia triacanthos var. inermis 'Harve'	Honeylocust Common Th	Bareroo	1.5			2020	April - May
284889	MPRB 2021	5250	Lyndale Ave N	na	45.04938549	-93.28341284	Parkland/Golf Course	Gleditsia triacanthos var. inermis 'Harve' (Honeylocust Common	Gleditsia triacanthos var. inermis 'Harve'	Honeylocust Common Th	Bareroo	1.5			2020	April - May
284890	MPRB 2022	2728	39th Ave S	39th Ave S	44.95213768	-93.2181191	Parkland/Golf Course	Cladrastis kentukea (Yellowwood American)	Cladrastis kentukea	Bareroot	1.5	2022 - Planting Spring - Replacement - Other	04/12/2022			April - May
284891	MPRB 2021	400	19th Ave NE	4th St NE	45.00729104	-93.26149852	Street Tree (Boulevard)	Syringa reticulata 'Ivory Silk' (Lilac Japanese Tree 'Ivory Silk')	Syringa reticulata 'Ivory Silk'	Lilac Japanese Tree 'Ivory	Bareroo	1.5			2020	April - May
284892	MPRB 2021	400	19th Ave NE	4th St NE	45.00715829	-93.26150791	Street Tree (Boulevard)	Syringa reticulata 'Ivory Silk' (Lilac Japanese Tree 'Ivory Silk')	Syringa reticulata 'Ivory Silk'	Lilac Japanese Tree 'Ivory	Bareroo	1.5			2020	April - May
284893	MPRB 2021	5250	Lyndale Ave N	na	45.05003803	-93.28383264	Parkland/Golf Course	Prunus virginiana 'Schubert' (Chokecherry 'Canada Red')	Prunus virginiana 'Schubert'	Chokecherry 'Canada Red	Bareroo	1.5			2020	April - May
284894	MPRB 2021	2728	39th Ave S	39th Ave S	44.95213768	-93.21803193	Parkland/Golf Course	Ginkgo biloba 'Autumn Gold' (Ginkgo 'Autumn Gold')	Ginkgo biloba 'Autumn Gold'	Ginkgo 'Autumn Gold')	Bareroo	1.5			2020	April - May
284895	MPRB 2021	5250	Lyndale Ave N	na	45.05014018	-93.28383574	Parkland/Golf Course	Prunus virginiana 'Schubert' (Chokecherry 'Canada Red')	Prunus virginiana 'Schubert'	Chokecherry 'Canada Red	Bareroo	1.5			2020	April - May
284896	MPRB 2021	2728	39th Ave S	39th Ave S	44.95240058	-93.21778517	Parkland/Golf Course	Ginkgo biloba 'Autumn Gold' (Ginkgo 'Autumn Gold')	Ginkgo biloba 'Autumn Gold'	Ginkgo 'Autumn Gold')	Bareroo	1.5			2020	April - May
284900	MPRB 2021	3312	Pleasant Ave	na	44.94246281	-93.28312046	Street Tree (Boulevard)	Gymnocladus dioicus 'McKBranched' (Coffeetree Kentucky 'Dec	Gymnocladus dioicus 'McKBranched'	Coffeetree Kentucky 'Dec	Bareroo	1.5			2020	April - May
284901	MPRB 2021	3518	Pleasant Ave	Pleasant Ave	44.93879572	-93.28314728	Street Tree (Boulevard)	Gymnocladus dioicus 'McKBranched' (Coffeetree Kentucky 'Dec	Gymnocladus dioicus 'McKBranched'	Coffeetree Kentucky 'Dec	Bareroo	1.5			2020	April - May
284902	MPRB 2021	2728	39th Ave S	39th Ave S	44.9535922	-93.21716889	Parkland/Golf Course	Quercus bicolor (*Oak Bicolor - Swamp White)	Quercus bicolor	*Oak Bicolor - Swamp Wh	Bareroo	1.5			2020	April - May
284903	MPRB 2021	3500	Buchanan St NE	35th Ave NE	45.03132601	-93.23999207	Street Tree (Boulevard)	Catalpa speciosa (Catalpa Northern)	Catalpa speciosa	Catalpa Northern)	Bareroo	1.5			2020	April - May
284904	MPRB 2021	3600	Hennepin Ave	West Lake Harriet Pkwy	44.91523543	-93.30474953	Parkland/Golf Course	Prunus serotina (Cherry Black)	Prunus serotina	Cherry Black)	Bareroo	18			2021	April - May
284905	MPRB 2021	3500	Buchanan St NE	35th Ave NE	45.03132317	-93.24014227	Street Tree (Boulevard)	Catalpa speciosa (Catalpa Northern)	Catalpa speciosa	Catalpa Northern)	Bareroo	1.5			2020	April - May
284906	MPRB 2022	1111	Theodore Wirth Pkwy	Theodore Wirth Pkwy	44.97540748	-93.3278661	Parkland/Golf Course	Quercus rubra (*Oak Northern Red)	Quercus rubra	Bareroot Whip	18	2022 - Planting Spring - Tube Tree - Ash Rplcmnt	05/23/2022			April - May
284907	MPRB 2022	1111	Theodore Wirth Pkwy	Theodore Wirth Pkwy	44.97543783	-93.32794388	Parkland/Golf Course	Quercus rubra (*Oak Northern Red)	Quercus rubra	Bareroot Whip	18	2022 - Planting Spring - Tube Tree - Ash Rplcmnt	05/23/2022			April - May
284908	MPRB 2021	3258	Edmund Blvd	33rd St E	44.94342154	-93.20428171	Street Tree (Boulevard)	Amelanchier x grandiflora 'Autumn Brilliance' (Serviceberry 'Aut	Amelanchier x grandiflora 'Autumn Brilliance'	Serviceberry 'Autumn Bril	Bareroo	1.5			2020	April - May

284909	MPRB 2022	1111	Theodore Wirth Pkwy	Theodore Wirth Pkwy	44.97542171	-93.32791303	Parkland/Golf Course	Quercus rubra (*Oak Northern Red)	Quercus rubra	Bareroot Whip	18	2022 - Planting Spring - Tube Tree - Ash Rplcmnt	05/23/2022		April - May
284910	MPRB 2021	2623	California St NE	na	45.01564578	-93.2688471	Street Tree (Boulevard)	Ginkgo biloba 'Autumn Gold' (Ginkgo 'Autumn Gold')	Ginkgo biloba 'Autumn Gold'	Ginkgo 'Autumn Gold')	Bareroo	1.5		2020	April - May
284911	MPRB 2022	1111	Theodore Wirth Pkwy	Theodore Wirth Pkwy	44.97539494	-93.32790147	Parkland/Golf Course	Quercus rubra (*Oak Northern Red)	Quercus rubra	Bareroot Whip	18	2022 - Planting Spring - Tube Tree - Ash Rplcmnt	05/23/2022		April - May
284912	MPRB 2022	1111	Theodore Wirth Pkwy	Theodore Wirth Pkwy	44.97493861	-93.32823943	Parkland/Golf Course	Quercus rubra (*Oak Northern Red)	Quercus rubra	Bareroot Whip	18	2022 - Planting Spring - Tube Tree - Ash Rplcmnt	05/23/2022		April - May
284913	MPRB 2022	1111	Theodore Wirth Pkwy	Theodore Wirth Pkwy	44.97503538	-93.32824211	Parkland/Golf Course	Quercus rubra (*Oak Northern Red)	Quercus rubra	Bareroot Whip	18	2022 - Planting Spring - Tube Tree - Ash Rplcmnt	05/23/2022		April - May
284914	MPRB 2021	2555	California St NE	na	45.01462189	-93.26885783	Street Tree (Boulevard)	Gleditsia triacanthos var. inermis 'Harve' (Honeylocust Common	Gleditsia triacanthos var. inermis 'Harve'	Honeylocust Common Th	Bareroo	1.5		2020	April - May
284915	MPRB 2021	3201	45th Ave S	32nd St E	44.94504902	-93.20841147	Street Tree (Boulevard)	Amelanchier x grandiflora 'Autumn Brilliance' (Serviceberry 'Aut	Amelanchier x grandiflora 'Autumn Brilliance'	Serviceberry 'Autumn Bril	Bareroo	1.5		2020	April - May
284916	MPRB 2022	1111	Theodore Wirth Pkwy	Theodore Wirth Pkwy	44.97544614	-93.32779668	Parkland/Golf Course	Quercus rubra (*Oak Northern Red)	Quercus rubra	Bareroot Whip	18	2022 - Planting Spring - Tube Tree - Ash Rplcmnt	05/23/2022		April - May
284917	MPRB 2022	1111	Theodore Wirth Pkwy	Theodore Wirth Pkwy	44.97546986	-93.32782082	Parkland/Golf Course	Quercus rubra (*Oak Northern Red)	Quercus rubra	Bareroot Whip	18	2022 - Planting Spring - Tube Tree - Ash Rplcmnt	05/23/2022		April - May
284918	MPRB 2022	1111	Theodore Wirth Pkwy	Theodore Wirth Pkwy	44.97545753	-93.32787715	Parkland/Golf Course	Quercus rubra (*Oak Northern Red)	Quercus rubra	Bareroot Whip	18	2022 - Planting Spring - Tube Tree - Ash Rplcmnt	05/23/2022		April - May
284919	MPRB 2022	1111	Theodore Wirth Pkwy	Theodore Wirth Pkwy	44.9755913	-93.32794554	Parkland/Golf Course	Quercus rubra (*Oak Northern Red)	Quercus rubra	Bareroot Whip	18	2022 - Planting Spring - Tube Tree - Ash Rplcmnt	05/23/2022		April - May
284920	MPRB 2022	1111	Theodore Wirth Pkwy	Theodore Wirth Pkwy	44.97564347	-93.32797236	Parkland/Golf Course	Quercus rubra (*Oak Northern Red)	Quercus rubra	Bareroot Whip	18	2022 - Planting Spring - Tube Tree - Ash Rplcmnt	05/23/2022		April - May
284921	MPRB 2022	1111	Theodore Wirth Pkwy	Theodore Wirth Pkwy	44.97550686	-93.32770817	Parkland/Golf Course	Quercus rubra (*Oak Northern Red)	Quercus rubra	Bareroot Whip	18	2022 - Planting Spring - Tube Tree - Ash Rplcmnt	05/23/2022		April - May
284923	MPRB 2022	1111	Theodore Wirth Pkwy	Theodore Wirth Pkwy	44.97621364	-93.32750834	Parkland/Golf Course	Quercus rubra (*Oak Northern Red)	Quercus rubra	Bareroot Whip	18	2022 - Planting Spring - Tube Tree - Ash Rplcmnt	05/23/2022		April - May
284924	MPRB 2021	1300	Industrial Blvd	Godward St NE	45.0014712	-93.21342544	Easement Tree	Celtis occidentalis (*Hackberry Common)	Celtis occidentalis	*Hackberry Common)	Contain	1.5		2020	April - May
284926	MPRB 2021	1300	Industrial Blvd	Godward St NE	45.00150723	-93.2132967	Easement Tree	Celtis occidentalis (*Hackberry Common)	Celtis occidentalis	*Hackberry Common)	Contain	1.5		2020	April - May
284927	MPRB 2022	1111	Theodore Wirth Pkwy	Theodore Wirth Pkwy	44.97077186	-93.32645239	Parkland/Golf Course	Ostrya virginiana (*Ironwood)	Ostrya virginiana	Bareroot Whip	60	2022 - Planting Spring - Tube Tree - Ash Rplcmnt	06/03/2022		April - May
284928	MPRB 2022	1111	Theodore Wirth Pkwy	Theodore Wirth Pkwy	44.97092177	-93.32533391	Parkland/Golf Course	Ostrya virginiana (*Ironwood)	Ostrya virginiana	Bareroot Whip	60	2022 - Planting Spring - Tube Tree - Ash Rplcmnt	06/03/2022		April - May
284929	MPRB 2022	1111	Theodore Wirth Pkwy	Theodore Wirth Pkwy	44.97083448	-93.32408132	Parkland/Golf Course	Ostrya virginiana (*Ironwood)	Ostrya virginiana	Bareroot Whip	60	2022 - Planting Spring - Tube Tree - Ash Rplcmnt	06/03/2022		April - May
284930	MPRB 2022	1111	Theodore Wirth Pkwy	Theodore Wirth Pkwy	44.97084539	-93.3235921	Parkland/Golf Course	Ostrya virginiana (*Ironwood)	Ostrya virginiana	Bareroot Whip	60	2022 - Planting Spring - Tube Tree - Ash Rplcmnt	06/03/2022		April - May
284931	MPRB 2022	1111	Theodore Wirth Pkwy	Theodore Wirth Pkwy	44.97098391	-93.32333997	Parkland/Golf Course	Ostrya virginiana (*Ironwood)	Ostrya virginiana	Bareroot Whip	60	2022 - Planting Spring - Tube Tree - Ash Rplcmnt	06/03/2022		April - May
284932	MPRB 2022	1111	Theodore Wirth Pkwy	Theodore Wirth Pkwy	44.97626309	-93.32818476	Parkland/Golf Course	Quercus rubra (*Oak Northern Red)	Quercus rubra	Bareroot Whip	18	2022 - Planting Spring - Tube Tree - Ash Rplcmnt	05/23/2022		April - May
284933	MPRB 2022	1111	Theodore Wirth Pkwy	Theodore Wirth Pkwy	44.97626688	-93.32756919	Parkland/Golf Course	Quercus rubra (*Oak Northern Red)	Quercus rubra	Bareroot Whip	18	2022 - Planting Spring - Tube Tree - Ash Rplcmnt	05/23/2022		April - May
284934	MPRB 2022	1111	Theodore Wirth Pkwy	Theodore Wirth Pkwy	44.97627257	-93.32812843	Parkland/Golf Course	Quercus rubra (*Oak Northern Red)	Quercus rubra	Bareroot Whip	18	2022 - Planting Spring - Tube Tree - Ash Rplcmnt	05/23/2022		April - May
284935	MPRB 2022	1111	Theodore Wirth Pkwy	Theodore Wirth Pkwy	44.97628585	-93.32804529	Parkland/Golf Course	Quercus rubra (*Oak Northern Red)	Quercus rubra	Bareroot Whip	18	2022 - Planting Spring - Tube Tree - Ash Rplcmnt	05/23/2022		April - May
284939	MPRB 2022	1111	Theodore Wirth Pkwy	Theodore Wirth Pkwy	44.97630736	-93.32760817	Parkland/Golf Course	Quercus rubra (*Oak Northern Red)	Quercus rubra	Bareroot Whip	18	2022 - Planting Spring - Tube Tree - Ash Rplcmnt	05/23/2022		April - May
284940	MPRB 2022	1111	Theodore Wirth Pkwy	Theodore Wirth Pkwy	44.97635669	-93.32762158	Parkland/Golf Course	Quercus rubra (*Oak Northern Red)	Quercus rubra	Bareroot Whip	18	2022 - Planting Spring - Tube Tree - Ash Rplcmnt	05/23/2022		April - May
284941	MPRB 2022	1111	Theodore Wirth Pkwy	Theodore Wirth Pkwy	44.97638515	-93.32766718	Parkland/Golf Course	Quercus rubra (*Oak Northern Red)	Quercus rubra	Bareroot Whip	18	2022 - Planting Spring - Tube Tree - Ash Rplcmnt	05/23/2022		April - May
284942	MPRB 2022	1111	Theodore Wirth Pkwy	Theodore Wirth Pkwy	44.97628554	-93.32807622	Parkland/Golf Course	Quercus rubra (*Oak Northern Red)	Quercus rubra	Bareroot Whip	18	2022 - Planting Spring - Tube Tree - Ash Rplcmnt	05/23/2022		April - May
284943	MPRB 2022	1111	Theodore Wirth Pkwy	Theodore Wirth Pkwy	44.97614009	-93.32824654	Parkland/Golf Course	Populus grandidentata (Aspen Bigtooth)	Populus grandidentata	Container #01	24	2022 - Planting Spring - Tube Tree - Ash Rplcmnt	05/06/2022		April - May
284944	MPRB 2022	1111	Theodore Wirth Pkwy	Theodore Wirth Pkwy	44.97612538	-93.32806883	Parkland/Golf Course	Populus grandidentata (Aspen Bigtooth)	Populus grandidentata	Container #01	24	2022 - Planting Spring - Tube Tree - Ash Rplcmnt	05/06/2022		April - May
284945	MPRB 2022	1111	Theodore Wirth Pkwy	Theodore Wirth Pkwy	44.97586987	-93.32812215	Parkland/Golf Course	Populus grandidentata (Aspen Bigtooth)	Populus grandidentata	Container #01	24	2022 - Planting Spring - Tube Tree - Ash Rplcmnt	05/06/2022		April - May
284946	MPRB 2022	1111	Theodore Wirth Pkwy	Theodore Wirth Pkwy	44.97586797	-93.32818116	Parkland/Golf Course	Populus grandidentata (Aspen Bigtooth)	Populus grandidentata	Container #01	24	2022 - Planting Spring - Tube Tree - Ash Rplcmnt	05/06/2022		April - May
284956	MPRB 2022	19	8th St S	na	44.97702604	-93.27578985	Street Tree (Boulevard)	Tilia americana 'Boulevard' (Linden American 'Boulevard')	Tilia americana 'Boulevard'	Bareroot	1.5	2022 - Planting Spring - Replacement - Other	05/23/2022		April - May
284957	MPRB 2021	19	8th St S	na	44.97692548	-93.27556186	Street Tree (Boulevard)	Tilia americana 'Boulevard' (Linden American 'Boulevard')	Tilia americana 'Boulevard'	Linden American 'Boulev	Bareroo	1.5		2020	April - May
284958	MPRB 2021	19	8th St S	na	44.97680784	-93.27530169	Street Tree (Boulevard)	Tilia americana 'Boulevard' (Linden American 'Boulevard')	Tilia americana 'Boulevard'	Linden American 'Boulev	Bareroo	1.5		2021	April - May
284959	MPRB 2021	17	7th St S	8th St S	44.97678887	-93.2749986	Street Tree (Boulevard)	Maackia amurensis 'JFS-Schichtel1' (Maackia 'MaacNificent')	Maackia amurensis 'JFS-Schichtel1'	Maackia 'MaacNificent')	Bareroo	1.5		2021	April - May
284960	MPRB 2022	17	7th St S	8th St S	44.97680167	-93.27503682	Street Tree (Boulevard)	Maackia amurensis 'JFS-Schichtel1' (Maackia 'MaacNificent')	Maackia amurensis 'JFS-Schichtel1'	Container #20	1.5	2022 - Planting Spring - Replacement - Other	05/23/2022		April - May
284961	MPRB 2022	733	Hennepin Ave	8th St S	44.97701513	-93.27549548	Street Tree (Boulevard)	Ginkgo biloba 'Autumn Gold' (Ginkgo 'Autumn Gold')	Ginkgo biloba 'Autumn Gold'	Bareroot	1.5	2022 - Planting Spring - Replacement - Other	05/23/2022		April - May
285042	MPRB 2022	1111	Theodore Wirth Pkwy	Theodore Wirth Pkwy	44.97044377	-93.32838216	Parkland/Golf Course	Ostrya virginiana (*Ironwood)	Ostrya virginiana	Bareroot Whip	60	2022 - Planting Spring - Tube Tree - Ash Rplcmnt	06/03/2022		April - May
285046	MPRB 2022	1111	Theodore Wirth Pkwy	Theodore Wirth Pkwy	44.97052609	-93.32836891	Parkland/Golf Course	Ostrya virginiana (*Ironwood)	Ostrya virginiana	Bareroot Whip	60	2022 - Planting Spring - Tube Tree - Ash Rplcmnt	06/03/2022		April - May
285048	MPRB 2022	1111	Theodore Wirth Pkwy	Theodore Wirth Pkwy	44.97045588	-93.32826162	Parkland/Golf Course	Ostrya virginiana (*Ironwood)	Ostrya virginiana	Bareroot Whip	60	2022 - Planting Spring - Tube Tree - Ash Rplcmnt	06/03/2022		April - May
285054	MPRB 2022	1111	Theodore Wirth Pkwy	Theodore Wirth Pkwy	44.97045208	-93.32849229	Parkland/Golf Course	Ostrya virginiana (*Ironwood)	Ostrya virginiana	Bareroot Whip	60	2022 - Planting Spring - Tube Tree - Ash Rplcmnt	06/03/2022		April - May
285063	MPRB 2022	1111	Theodore Wirth Pkwy	Theodore Wirth Pkwy	44.97046678	-93.32858415	Parkland/Golf Course	Ostrya virginiana (*Ironwood)	Ostrya virginiana	Bareroot Whip	60	2022 - Planting Spring - Tube Tree - Ash Rplcmnt	06/03/2022		April - May
285064	MPRB 2022	1111	Theodore Wirth Pkwy	Theodore Wirth Pkwy	44.97055407	-93.32867802	Parkland/Golf Course	Ostrya virginiana (*Ironwood)	Ostrya virginiana	Bareroot Whip	60	2022 - Planting Spring - Tube Tree - Ash Rplcmnt	06/03/2022		April - May
285065	MPRB 2022	1111	Theodore Wirth Pkwy	Theodore Wirth Pkwy	44.97056736	-93.32857208	Parkland/Golf Course	Ostrya virginiana (*Ironwood)	Ostrya virginiana	Bareroot Whip	60	2022 - Planting Spring - Tube Tree - Ash Rplcmnt	06/03/2022		April - May
285066	MPRB 2022	1111	Theodore Wirth Pkwy	Theodore Wirth Pkwy	44.97063472	-93.3284487	Parkland/Golf Course	Ostrya virginiana (*Ironwood)	Ostrya virginiana	Bareroot Whip	60	2022 - Planting Spring - Tube Tree - Ash Rplcmnt	06/03/2022		April - May
285067	MPRB 2022	1111	Theodore Wirth Pkwy	Theodore Wirth Pkwy	44.97542096	-93.32853898	Parkland/Golf Course	Celtis occidentalis (*Hackberry Common)	Celtis occidentalis	Bareroot Whip	18	2022 - Planting Spring - Tube Tree - Ash Rplcmnt	05/06/2022		April - May
285068	MPRB 2022	1111	Theodore Wirth Pkwy	Theodore Wirth Pkwy	44.97532807	-93.32847703	Parkland/Golf Course	Celtis occidentalis (*Hackberry Common)	Celtis occidentalis	Bareroot Whip	18	2022 - Planting Spring - Tube Tree - Ash Rplcmnt	05/06/2022		April - May
285069	MPRB 2022	1111	Theodore Wirth Pkwy	Theodore Wirth Pkwy	44.97530863	-93.3284388	Parkland/Golf Course	Celtis occidentalis (*Hackberry Common)	Celtis occidentalis	Bareroot Whip	18	2022 - Planting Spring - Tube Tree - Ash Rplcmnt	05/06/2022		April - May
285070	MPRB 2022	1111	Theodore Wirth Pkwy	Theodore Wirth Pkwy	44.97528681	-93.32844015	Parkland/Golf Course	Celtis occidentalis (*Hackberry Common)	Celtis occidentalis	Bareroot Whip	18	2022 - Planting Spring - Tube Tree - Ash Rplcmnt	05/06/2022		April - May
285071	MPRB 2022	1111	Theodore Wirth Pkwy	Theodore Wirth Pkwy	44.97527068	-93.32846831	Parkland/Golf Course	Celtis occidentalis (*Hackberry Common)	Celtis occidentalis	Bareroot Whip	18	2022 - Planting Spring - Tube Tree - Ash Rplcmnt	05/06/2022		April - May
285073	MPRB 2021	801	Nicollet Mall	8th St S	44.97574578	-93.27276901	Street Tree (Boulevard)	Maackia amurensis (Maackia Amur)	Maackia amurensis	Maackia Amur)	Contain	1.5		2021	April - May
285074	MPRB 2021	801	Nicollet Mall	8th St S	44.97568885	-93.27263222	Street Tree (Boulevard)	Maackia amurensis 'JFS-Schichtel1' (Maackia 'MaacNificent')	Maackia amurensis 'JFS-Schichtel1'	Maackia 'MaacNificent')	Bareroo	1.5		2020	April - May
285082	MPRB 2021	717	Marquette Ave	8th St S	44.97531316	-93.27143059	Street Tree (Boulevard)	Gymnocladus dioicus 'Espresso' (Coffeetree Kentucky 'Espresso'	Gymnocladus dioicus 'Espresso'	Coffeetree Kentucky 'Esp	Contain	1.5		2020	April - May
285085	MPRB 2021	717	Marquette Ave	8th St S	44.97526004	-93.27128575	Street Tree (Boulevard)	Gymnocladus dioicus 'Espresso' (Coffeetree Kentucky 'Espresso'	Gymnocladus dioicus 'Espresso'	Coffeetree Kentucky 'Esp	Contain	1.5		2020	April - May
285087	MPRB 2021	717	Marquette Ave	8th St S	44.97519363	-93.2711275	Street Tree (Boulevard)	Gymnocladus dioicus 'Espresso' (Coffeetree Kentucky 'Espresso'	Gymnocladus dioicus 'Espresso'	Coffeetree Kentucky 'Esp	Contain	1.5		2020	April - May
285090	MPRB 2021	801	Marquette Ave	8th St S	44.97518604	-93.27151642	Street Tree (Boulevard)	Ulmus 'Frontier' (Elm 'Frontier')	Ulmus 'Frontier'	Elm 'Frontier')	Contain	1.5		2020	April - May
285091	MPRB 2021	801	Marquette Ave	8th St S	44.97508737	-93.27128843	Street Tree (Boulevard)	Ulmus americana 'Jefferson' (Elm American 'Jefferson')	Ulmus americana 'Jefferson'	Elm American 'Jefferson')	Contain	1.5		2021	April - May
285092	MPRB 2022	730	2nd Ave S	8th St S	44.97504563	-93.27080027	Street Tree (Boulevard)	Ginkgo biloba 'JFS-UGA2' (Ginkgo 'Golden Colonnade')	Ginkgo biloba 'JFS-UGA2'	Container #20	1.5	2022 - Planting Spring - Replacement - Other	05/24/2022		April - May
285093	MPRB 2021	730	2nd Ave S	8th St S	44.97497542	-93.2706152	Street Tree (Boulevard)	Ginkgo biloba 'JFS-UGA2' (Ginkgo 'Golden Colonnade')	Ginkgo biloba 'JFS-UGA2'	Ginkgo 'Golden Colonnad	Bareroo	1.5		2020	April - May
285094	MPRB 2021	730	2nd Ave S	8th St S	44.97485399	-93.27069835	Street Tree (Boulevard)	Ulmus 'Frontier' (Elm 'Frontier')	Ulmus 'Frontier'	Elm 'Frontier')	Contain	1.5		2020	April - May
285103	MPRB 2021	710	2nd Ave S	8th St S	44.97471547	-93.2700412	Street Tree (Boulevard)	Tilia americana 'Redmond' (Linden American 'Redmond')	Tilia americana 'Redmond'	Linden American 'Redmo	Contain	1.5		2020	April - May
285104	MPRB 2021	710	2nd Ave S	8th St S	44.97466045	-93.26992855	Street Tree (Boulevard)	Tilia americana 'Redmond' (Linden American 'Redmond')	Tilia americana 'Redmond'	Linden American 'Redmo	Contain	1.5		2020	April - May
285105	MPRB 2021	710	2nd Ave S	8th St S	44.97455988	-93.26967642	Street Tree (Boulevard)	Tilia americana 'Redmond' (Linden American 'Redmond')	Tilia americana 'Redmond'	Linden American 'Redmo	Contain	1.5		2020	April - May
285106	MPRB 2021	805	2nd Ave S	8th St S	44.9745447	-93.26995001	Street Tree (Boulevard)	Celtis occidentalis (*Hackberry Common)	Celtis occidentalis	*Hackberry Common)	Contain	1.5		2020	April - May
285109	MPRB 2022	1111	Theodore Wirth Pkwy	Theodore Wirth Pkwy	44.97648074	-93.32835081	Parkland/Golf Course	Quercus rubra (*Oak Northern Red)	Quercus rubra	Bareroot Whip	18	2022 - Planting Spring - Tube Tree - Ash Rplcmnt	05/23/2022		April - May
285110	MPRB 2021	805	2nd Ave S	8th St S	44.97444224	-93.26966838	Street Tree (Boulevard)	Celtis occidentalis (*Hackberry Common)	Celtis occidentalis	*Hackberry Common)	Contain	1.5		2020	April - May
285112	MPRB 2022	1111	Theodore Wirth Pkwy	Theodore Wirth Pkwy	44.97625685	-93.32823279	Parkland/Golf Course	Quercus rubra (*Oak Northern Red)	Quercus rubra	Bareroot Whip	18	2022 - Planting Spring - Tube Tree - Ash Rplcmnt	05/23/2022		April - May
285113	MPRB 2021	805	2nd Ave S	8th St S	44.97438721	-93.26955304	Street Tree (Boulevard)	Celtis occidentalis (*Hackberry Common)	Celtis occidentalis	*Hackberry Common)	Contain	1.5		2020	April - May
285115	MPRB 2022	1111	Theodore Wirth Pkwy	Theodore Wirth Pkwy	44.97630998	-93.32799273	Parkland/Golf Course	Quercus rubra (*Oak Northern Red)	Quercus rubra	Bareroot Whip	18	2022 - Planting Spring - Tube Tree - Ash Rplcmnt	05/23/2022		April - May
285117	MPRB 2022	1111	Theodore Wirth Pkwy	Theodore Wirth Pkwy	44.97649402	-93.32840982	Parkland/Golf Course	Quercus rubra (*Oak Northern Red)	Quercus rubra	Bareroot Whip	18	2022 - Planting Spring - Tube Tree - Ash Rplcmnt	05/23/2022		April - May
285121	MPRB 2022	1111	Theodore Wirth Pkwy	Theodore Wirth Pkwy	44.97649782	-93.3283213	Parkland/Golf Course	Quercus rubra (*Oak Northern Red)	Quercus rubra	Bareroot Whip	18	2022 - Planting Spring - Tube Tree - Ash Rplcmnt	05/23/2022		April - May
285123	MPRB 2022	1111	Theodore Wirth Pkwy	Theodore Wirth Pkwy	44.97653007	-93.32829448	Parkland/Golf Course	Quercus rubra (*Oak Northern Red)	Quercus rubra	Bareroot Whip	18	2022 - Planting Spring - Tube Tree - Ash Rplcmnt	05/23/2022		April - May
285124	MPRB 2021	220	8th St S	8th St S	44.97444414	-93.26938675	Street Tree (Boulevard)	Ginkgo biloba 'Magyar' (Ginkgo 'Magyar')	Ginkgo biloba 'Magyar'	Ginkgo 'Magyar')	Contain	1.5		2020	April - May
285127	MPRB 2022	1111	Theodore Wirth Pkwy	Theodore Wirth Pkwy	44.97653766	-93.32822743	Parkland/Golf Course	Prunus serotina (Cherry Black)	Prunus serotina	Bareroot Whip	18	2022 - Planting Spring - Tube Tree - Ash Rplcmnt	05/05/2022		April - May
285128	MPRB 2022	1111	Theodore Wirth Pkwy	Theodore Wirth Pkwy	44.97652818	-93.32827034	Parkland/Golf Course	Prunus serotina (Cherry Black)	Prunus serotina	Bareroot Whip	18	2022 - Planting Spring - Tube Tree - Ash Rplcmnt	05/05/2022		April - May
285129	MPRB 2022	1111	Theodore Wirth Pkwy	Theodore Wirth Pkwy	44.97655853	-93.32826498	Parkland/Golf Course	Prunus serotina (Cherry Black)	Prunus serotina	Bareroot Whip	18	2022 - Planting Spring - Tube Tree - Ash Rplcmnt	05/05/2022		April - May
285130	MPRB 2021	220	8th St S	8th St S	44.97439101	-93.26926605	Street Tree (Boulevard)	Ginkgo biloba 'Magyar' (Ginkgo 'Magyar')	Ginkgo biloba 'Magyar'	Ginkgo 'Magyar')	Contain	1.5		2020	April - May
285132	MPRB 2022	1111	Theodore Wirth Pkwy	Theodore Wirth Pkwy	44.97657561	-93.32822743	Parkland/Golf Course	Prunus serotina (Cherry Black)	Prunus serotina	Bareroot Whip	18	2022 - Planting Spring - Tube Tree - Ash Rplcmnt	05/05/2022		April - May
285133	MPRB 2021	220	8th St S	8th St S	44.97434357	-93.26914803	Street Tree (Boulevard)	Ginkgo biloba 'Magyar' (Ginkgo 'Magyar')	Ginkgo biloba 'Magyar'	Ginkgo 'Magyar')	Contain	1.5		2020	April - May
285135	MPRB 2022	1111	Theodore Wirth Pkwy	Theodore Wirth Pkwy	44.97660407	-93.3281711	Parkland/Golf Course	Prunus serotina (Cherry Black)	Prunus serotina	Bareroot Whip	18	2022 - Planting Spring - Tube Tree - Ash Rplcmnt	05/05/2022		April - May
285137	MPRB 2022	1111	Theodore Wirth Pkwy	Theodore Wirth Pkwy	44.97655664	-93.32813087	Parkland/Golf Course	Prunus serotina (Cherry Black)	Prunus serotina	Bareroot Whip	18	2022 - Planting Spring - Tube Tree - Ash Rplcmnt	05/05/2022		April - May
285138	MPRB 2022	1111	Theodore Wirth Pkwy	Theodore Wirth Pkwy	44.97662494	-93.32809331	Parkland/Golf Course	Prunus serotina (Cherry Black)	Prunus serotina	Bareroot Whip	18	2022 - Planting Spring - Tube Tree - Ash Rplcmnt	05/05/2022		April - May
285139	MPRB 2022	1111	Theodore Wirth Pkwy	Theodore Wirth Pkwy	44.97657371	-93.32805576	Parkland/Golf Course	Prunus serotina (Cherry Black)	Prunus serotina	Bareroot Whip	18	2022 - Planting Spring - Tube Tree - Ash Rplcmnt	05/05/2022		April - May
285140	MPRB 2022	1111	Theodore Wirth Pkwy	Theodore Wirth Pkwy	44.9765832	-93.32800212	Parkland/Golf Course	Prunus serotina (Cherry Black)	Prunus serotina	Bareroot Whip	18	2022 - Planting Spring - Tube Tree - Ash Rplcmnt	05/05/2022		April - May
285141	MPRB 2021	805	2nd Ave S	8th St S	44.97427906	-93.26927946	Street Tree (Boulevard)	Ulmus 'Frontier' (Elm 'Frontier')	Ulmus 'Frontier'	Elm 'Frontier')	Contain	1.5		2020	April - May
285142	MPRB 2021	701	3rd Ave S	8th St S	44.97415572	-93.26868937	Street Tree (Boulevard)	Gymnocladus dioicus 'Espresso' (Coffeetree Kentucky 'Espresso'	Gymnocladus dioicus 'Espresso'	Coffeetree Kentucky 'Esp	Contain	1.5		2021	April - May
285143	MPRB 2021	701	3rd Ave S	8th St S	44.97406275	-93.26842651	Street Tree (Boulevard)	Gymnocladus dioicus 'Espresso' (Coffeetree Kentucky 'Espresso'	Gymnocladus dioicus 'Espresso'	Coffeetree Kentucky 'Esp	Contain	1.5		2020	April - May
285144	MPRB 2022	1111	Theodore Wirth Pkwy	Theodore Wirth Pkwy	44.97664059	-93.32804319	Parkland/Golf Course	Prunus serotina (Cherry Black)	Prunus serotina	Bareroot Whip	18	2022 - Planting Spring - Tube Tree - Ash Rplcmnt	05/05/2022		April - May
285145	MPRB 2022	1111	Theodore Wirth Pkwy	Theodore Wirth Pkwy	44.97662921	-93.32804587	Parkland/Golf Course	Prunus serotina (Cherry Black)	Prunus serotina	Bareroot Whip	18	2022 - Planting Spring - Tube Tree - Ash Rplcmnt	05/05/2022		April - May
285146	MPRB 2021	330	7th St S	8th St S	44.97377623	-93.26773987	Street Tree (Boulevard)	Tilia americana 'Boulevard' (Linden American 'Boulevard')	Tilia americana 'Boulevard'	Linden American 'Boulev	Contain	1.5		2020	April - May
285147	MPRB 2022	1111	Theodore Wirth Pkwy	Theodore Wirth Pkwy	44.97666336	-93.3279815	Parkland/Golf Course	Prunus serotina (Cherry Black)	Prunus serotina	Bareroot Whip	18	2022 - Planting Spring - Tube Tree - Ash Rplcmnt	05/05/2022		April - May
285148	MPRB 2022	1111	Theodore Wirth Pkwy	Theodore Wirth Pkwy	44.97661593	-93.32786348	Parkland/Golf Course	Prunus serotina (Cherry Black)	Prunus serotina	Bareroot Whip	18	2022 - Planting Spring - Tube Tree - Ash Rplcmnt	05/05/2022		April - May
285149	MPRB 2021	330	7th St S	8th St S	44.97386921	-93.26798931	Street Tree (Boulevard)	Tilia americana 'Boulevard' (Linden American 'Boulevard')	Tilia americana 'Boulevard'	Linden American 'Boulev	Contain	1.5		2020	April - May
285150	MPRB 2022	1111	Theodore Wirth Pkwy	Theodore Wirth Pkwy	44.97665198	-93.32779106	Parkland/Golf Course	Prunus serotina (Cherry Black)	Prunus serotina	Bareroot Whip	18	2022 - Planting Spring - Tube Tree - Ash Rplcmnt	05/05/2022		April - May
285151	MPRB 2022	1111	Theodore Wirth Pkwy	Theodore Wirth Pkwy	44.97668044	-93.32787958	Parkland/Golf Course	Prunus serotina (Cherry Black)	Prunus serotina	Bareroot Whip	18	2022 - Planting Spring - Tube Tree - Ash Rplcmnt	05/05/2022		April - May
285153	MPRB 2021	321	8th St S	8th St S	44.97367187	-93.26790348	Street Tree (Boulevard)	Ulmus 'Frontier' (Elm 'Frontier')	Ulmus 'Frontier'	Elm 'Frontier')	Contain	1.5		2020	April - May
285154	MPRB 2022	1111	Theodore Wirth Pkwy	Theodore Wirth Pkwy	44.97667664	-93.32773205	Parkland/Golf Course	Prunus serotina (Cherry Black)	Prunus serotina	Bareroot Whip	18	2022 - Planting Spring - Tube Tree - Ash Rplcmnt	05/05/2022		April - May
285155	MPRB 2022	1111	Theodore Wirth Pkwy	Theodore Wirth Pkwy	44.97674874	-93.32766768	Parkland/Golf Course	Prunus serotina (Cherry Black)	Prunus serotina	Bareroot Whip	18	2022 - Planting Spring - Tube Tree - Ash Rplcmnt	05/05/2022		April - May

285161	MPRB 2021	404	8th St S	8th St S	44.9735694	-93.26729462	Street Tree (Boulevard)	Ginkgo biloba 'JFS-UGA2' (Ginkgo 'Golden Colonnade')	Ginkgo biloba 'JFS-UGA2'	Ginkgo 'Golden Colonnad	Bareroo	1.5				2020	April - May
285163	MPRB 2022	1111	Theodore Wirth Pkwy	Theodore Wirth Pkwy	44.97683175	-93.32697232	Parkland/Golf Course	Populus grandidentata (Aspen Bigtooth)	Populus grandidentata	Container #01	24	2022 - Planting Spring - Tube Tree - Ash Rplcmnt	05/05/2022			April - May
285165	MPRB 2021	404	8th St S	8th St S	44.9734954	-93.26711223	Street Tree (Boulevard)	Ginkgo biloba 'JFS-UGA2' (Ginkgo 'Golden Colonnade')	Ginkgo biloba 'JFS-UGA2'	Ginkgo 'Golden Colonnad	Bareroo	1.5				2020	April - May
285167	MPRB 2022	1111	Theodore Wirth Pkwy	Theodore Wirth Pkwy	44.97685452	-93.32688649	Parkland/Golf Course	Populus grandidentata (Aspen Bigtooth)	Populus grandidentata	Container #01	24	2022 - Planting Spring - Tube Tree - Ash Rplcmnt	05/05/2022			April - May
285181	MPRB 2022	1111	Theodore Wirth Pkwy	Theodore Wirth Pkwy	44.9766534	-93.32690929	Parkland/Golf Course	Populus grandidentata (Aspen Bigtooth)	Populus grandidentata	Container #01	24	2022 - Planting Spring - Tube Tree - Ash Rplcmnt	05/05/2022			April - May
285182	MPRB 2022	1111	Theodore Wirth Pkwy	Theodore Wirth Pkwy	44.97667712	-93.32690124	Parkland/Golf Course	Populus grandidentata (Aspen Bigtooth)	Populus grandidentata	Container #01	24	2022 - Planting Spring - Tube Tree - Ash Rplcmnt	05/05/2022			April - May
285183	MPRB 2021	404	8th St S	8th St S	44.9734233	-93.26690838	Street Tree (Boulevard)	Celtis occidentalis 'JFS-KSU1' (Hackberry 'Prairie Sentinel')	Celtis occidentalis 'JFS-KSU1'	Hackberry 'Prairie Sentine	Contain	1.5				2020	April - May
285184	MPRB 2022	1111	Theodore Wirth Pkwy	Theodore Wirth Pkwy	44.97666289	-93.32697768	Parkland/Golf Course	Populus grandidentata (Aspen Bigtooth)	Populus grandidentata	Container #01	24	2022 - Planting Spring - Tube Tree - Ash Rplcmnt	05/05/2022			April - May
285209	MPRB 2021	405	8th St S	8th St S	44.97328668	-93.2669969	Street Tree (Boulevard)	Tilia americana 'Redmond' (Linden American 'Redmond')	Tilia americana 'Redmond'	Linden American 'Redmo	Contain	1.5				2020	April - May
285211	MPRB 2021	427	7th St S	8th St S	44.97326748	-93.26655239	Street Tree (Boulevard)	Quercus alba (*Oak White)	Quercus alba	*Oak White)	Contain	1.5				2020	April - May
285213	MPRB 2021	800	5th St S	8th St S	44.97315765	-93.26669917	Street Tree (Boulevard)	Tilia americana 'Redmond' (Linden American 'Redmond')	Tilia americana 'Redmond'	Linden American 'Redmo	Contain	1.5				2020	April - May
285214	MPRB 2022	515	1st St N	na	44.98771649	-93.27249482	Street Tree (Boulevard)	Syringa reticulata 'Ivory Silk' (Lilac Japanese Tree 'Ivory Silk')	Syringa reticulata 'Ivory Silk'	Bareroot	1.5	2022 - Planting Spring - Replacement - Other	04/14/2022			April - May
285236	MPRB 2021	5250	Lyndale Ave N	na	45.04974271	-93.28322358	Parkland/Golf Course	Larix laricina (Tamarack)	Larix laricina	Tamarack)	Contain	1.5				2021	April - May
285240	MPRB 2021	5250	Lyndale Ave N	na	45.04967968	-93.28321897	Parkland/Golf Course	Larix laricina (Tamarack)	Larix laricina	Tamarack)	Contain	1.5				2021	April - May
285245	MPRB 2021	5250	Lyndale Ave N	na	45.04959852	-93.28321574	Parkland/Golf Course	Larix laricina (Tamarack)	Larix laricina	Tamarack)	Contain	1.5				2021	April - May
285251	MPRB 2021	5250	Lyndale Ave N	na	45.04934529	-93.28333369	Parkland/Golf Course	Malus 'Prairifire' (Crabapple 'Prairifire')	Malus 'Prairifire'	Crabapple 'Prairifire')	Bareroo	1.5				2020	April - May
285252	MPRB 2021	5250	Lyndale Ave N	na	45.04898942	-93.2833383	Parkland/Golf Course	Prunus virginiana 'Schubert' (Chokecherry 'Canada Red')	Prunus virginiana 'Schubert'	Chokecherry 'Canada Red	Bareroo	1.5				2020	April - May
285253	MPRB 2021	5250	Lyndale Ave N	na	45.04899131	-93.2833892	Parkland/Golf Course	Prunus virginiana 'Schubert' (Chokecherry 'Canada Red')	Prunus virginiana 'Schubert'	Chokecherry 'Canada Red	Bareroo	1.5				2020	April - May
285254	MPRB 2021	5250	Lyndale Ave N	na	45.04883794	-93.28320954	Parkland/Golf Course	Crataegus crus-galli var. inermis (Hawthorn Thornless Cockspur)	Crataegus crus-galli var. inermis	Hawthorn Thornless Cock	Bareroo	1.5				2020	April - May
285258	MPRB 2021	5250	Lyndale Ave N	na	45.04853604	-93.2833749	Parkland/Golf Course	Crataegus crus-galli var. inermis (Hawthorn Thornless Cockspur)	Crataegus crus-galli var. inermis	Hawthorn Thornless Cock	Bareroo	1.5				2020	April - May
285263	MPRB 2021	5250	Lyndale Ave N	na	45.0477935	-93.28310068	Parkland/Golf Course	Ginkgo biloba 'Autumn Gold' (Ginkgo 'Autumn Gold')	Ginkgo biloba 'Autumn Gold'	Ginkgo 'Autumn Gold')	Bareroo	1.5				2020	April - May
285264	MPRB 2021	3600	Hennepin Ave	William Berry Pkwy	44.9311765	-93.30907059	Parkland/Golf Course	Quercus rubra (*Oak Northern Red)	Quercus rubra	*Oak Northern Red)	Bareroo	18				2021	April - May
285267	MPRB 2021	3600	Hennepin Ave	William Berry Pkwy	44.93114137	-93.30905986	Parkland/Golf Course	Quercus rubra (*Oak Northern Red)	Quercus rubra	*Oak Northern Red)	Bareroo	18				2021	April - May
285268	MPRB 2021	3600	Hennepin Ave	William Berry Pkwy	44.93114327	-93.30909204	Parkland/Golf Course	Quercus rubra (*Oak Northern Red)	Quercus rubra	*Oak Northern Red)	Bareroo	18				2021	April - May
285269	MPRB 2021	3600	Hennepin Ave	William Berry Pkwy	44.93109959	-93.30907461	Parkland/Golf Course	Quercus rubra (*Oak Northern Red)	Quercus rubra	*Oak Northern Red)	Bareroo	18				2021	April - May
285289	MPRB 2021	5001	Humboldt Ave N	na	45.04621945	-93.30011984	Parkland/Golf Course	Prunus virginiana 'Schubert' (Chokecherry 'Canada Red')	Prunus virginiana 'Schubert'	Chokecherry 'Canada Red	Bareroo	1.5				2020	April - May
285301	MPRB 2021	5001	Humboldt Ave N	na	45.046096	-93.30018159	Parkland/Golf Course	Gymnocladus dioicus 'Espresso' (Coffeetree Kentucky 'Espresso'	Gymnocladus dioicus 'Espresso'	Coffeetree Kentucky 'Esp	Bareroo	1.5				2020	April - May
285302	MPRB 2021	5001	Humboldt Ave N	na	45.04603394	-93.30020588	Parkland/Golf Course	Gymnocladus dioicus 'Espresso' (Coffeetree Kentucky 'Espresso'	Gymnocladus dioicus 'Espresso'	Coffeetree Kentucky 'Esp	Bareroo	1.5				2020	April - May
285303	MPRB 2021	5001	Humboldt Ave N	na	45.04599164	-93.30023636	Parkland/Golf Course	Gymnocladus dioicus 'Espresso' (Coffeetree Kentucky 'Espresso'	Gymnocladus dioicus 'Espresso'	Coffeetree Kentucky 'Esp	Bareroo	1.5				2020	April - May
285304	MPRB 2022	5001	Humboldt Ave N	na	45.04594785	-93.30027113	Parkland/Golf Course	Corylus colurna (Filbert Turkish)	Corylus colurna	Bareroot	1.5	2022 - Planting Spring - Replacement - Other	04/13/2022			April - May
285305	MPRB 2021	5001	Humboldt Ave N	na	45.04589349	-93.30031459	Parkland/Golf Course	Tilia americana 'Boulevard' (Linden American 'Boulevard')	Tilia americana 'Boulevard'	Linden American 'Boulev	Bareroo	1.5				2020	April - May
285306	MPRB 2021	5001	Humboldt Ave N	na	45.04584691	-93.30039006	Parkland/Golf Course	Tilia americana 'Boulevard' (Linden American 'Boulevard')	Tilia americana 'Boulevard'	Linden American 'Boulev	Bareroo	1.5				2020	April - May
285307	MPRB 2022	5001	Humboldt Ave N	na	45.04596653	-93.30009968	Parkland/Golf Course	Gleditsia triacanthos var. inermis 'Harve' (Honeylocust Common	Gleditsia triacanthos var. inermis 'Harve'	Bareroot	1.5	2022 - Planting Spring - Replacement - Other	04/13/2022			April - May
285308	MPRB 2021	5001	Humboldt Ave N	na	45.04589109	-93.30016908	Parkland/Golf Course	Gleditsia triacanthos var. inermis 'Harve' (Honeylocust Common	Gleditsia triacanthos var. inermis 'Harve'	Honeylocust Common Th	Bareroo	1.5				2020	April - May
285309	MPRB 2022	5001	Humboldt Ave N	na	45.04532146	-93.29981212	Parkland/Golf Course	Juniperus virginiana (Redcedar Eastern)	Juniperus virginiana	Container #20	60	2022 - Planting Spring - Replacement - Other	05/06/2022			April - May
285310	MPRB 2022	5001	Humboldt Ave N	na	45.04525306	-93.29979155	Parkland/Golf Course	Juniperus virginiana (Redcedar Eastern)	Juniperus virginiana	Container #20	60	2022 - Planting Spring - Replacement - Other	05/06/2022			April - May
285312	MPRB 2022	5001	Humboldt Ave N	na	45.04513069	-93.29975459	Parkland/Golf Course	Juniperus virginiana (Redcedar Eastern)	Juniperus virginiana	Container #20	60	2022 - Planting Spring - Replacement - Other	05/06/2022			April - May
285314	MPRB 2022	5001	Humboldt Ave N	na	45.04520071	-93.29977529	Parkland/Golf Course	Juniperus virginiana (Redcedar Eastern)	Juniperus virginiana	Container #20	60	2022 - Planting Spring - Replacement - Other	05/06/2022			April - May
285316	MPRB 2021	5001	Humboldt Ave N	na	45.04504029	-93.29973419	Parkland/Golf Course	Malus 'Prairifire' (Crabapple 'Prairifire')	Malus 'Prairifire'	Crabapple 'Prairifire')	Bareroo	1.5				2020	April - May
285318	MPRB 2021	5001	Humboldt Ave N	na	45.04501615	-93.29975588	Parkland/Golf Course	Malus 'Prairifire' (Crabapple 'Prairifire')	Malus 'Prairifire'	Crabapple 'Prairifire')	Bareroo	1.5				2020	April - May
285320	MPRB 2021	5001	Humboldt Ave N	na	45.04503898	-93.29976845	Parkland/Golf Course	Malus 'Prairifire' (Crabapple 'Prairifire')	Malus 'Prairifire'	Crabapple 'Prairifire')	Bareroo	1.5				2020	April - May
285342	MPRB 2021	5001	Humboldt Ave N	na	45.04492717	-93.29971278	Parkland/Golf Course	Ulmus 'Frontier' (Elm 'Frontier')	Ulmus 'Frontier'	Elm 'Frontier')	Bareroo	1.5				2020	April - May
285343	MPRB 2021	5001	Humboldt Ave N	na	45.04504553	-93.30077747	Parkland/Golf Course	Gleditsia triacanthos var. inermis 'Harve' (Honeylocust Common	Gleditsia triacanthos var. inermis 'Harve'	Honeylocust Common Th	Bareroo	1.5				2020	April - May
285344	MPRB 2021	5001	Humboldt Ave N	na	45.04408591	-93.29986417	Parkland/Golf Course	Crataegus crus-galli var. inermis (Hawthorn Thornless Cockspur)	Crataegus crus-galli var. inermis	Hawthorn Thornless Cock	Bareroo	1.5				2020	April - May
285345	MPRB 2021	5001	Humboldt Ave N	na	45.0440816	-93.29980054	Parkland/Golf Course	Crataegus crus-galli var. inermis (Hawthorn Thornless Cockspur)	Crataegus crus-galli var. inermis	Hawthorn Thornless Cock	Bareroo	1.5				2020	April - May
285346	MPRB 2021	5001	Humboldt Ave N	na	45.0440773	-93.29973967	Parkland/Golf Course	Crataegus crus-galli var. inermis (Hawthorn Thornless Cockspur)	Crataegus crus-galli var. inermis	Hawthorn Thornless Cock	Bareroo	1.5				2020	April - May
285347	MPRB 2021	3600	Hennepin Ave	na	44.93119989	-93.30863545	Parkland/Golf Course	Ostrya virginiana (*Ironwood)	Ostrya virginiana	*Ironwood)	Bareroo	18				2021	April - May
285348	MPRB 2021	3600	Hennepin Ave	na	44.93115147	-93.30864886	Parkland/Golf Course	Ostrya virginiana (*Ironwood)	Ostrya virginiana	*Ironwood)	Bareroo	18				2021	April - May
285349	MPRB 2021	5001	Humboldt Ave N	na	45.04417365	-93.2997662	Parkland/Golf Course	Malus 'Prairifire' (Crabapple 'Prairifire')	Malus 'Prairifire'	Crabapple 'Prairifire')	Bareroo	1.5				2020	April - May
285350	MPRB 2021	5001	Humboldt Ave N	na	45.04419093	-93.2997023	Parkland/Golf Course	Malus 'Prairifire' (Crabapple 'Prairifire')	Malus 'Prairifire'	Crabapple 'Prairifire')	Bareroo	1.5				2020	April - May
285351	MPRB 2021	5001	Humboldt Ave N	na	45.04421224	-93.29965497	Parkland/Golf Course	Malus 'Prairifire' (Crabapple 'Prairifire')	Malus 'Prairifire'	Crabapple 'Prairifire')	Bareroo	1.5				2020	April - May
285353	MPRB 2021	5001	Humboldt Ave N	na	45.04378339	-93.29983183	Parkland/Golf Course	Prunus virginiana 'Schubert' (Chokecherry 'Canada Red')	Prunus virginiana 'Schubert'	Chokecherry 'Canada Red	Bareroo	1.5				2020	April - May
285354	MPRB 2021	3600	Hennepin Ave	East Lake Harriet Pkwy	44.93143203	-93.30866697	Woodland/Natural Area	Ostrya virginiana (*Ironwood)	Ostrya virginiana	*Ironwood)	Bareroo	18				2021	April - May
285355	MPRB 2021	3600	Hennepin Ave	East Lake Harriet Pkwy	44.93145577	-93.30871525	Woodland/Natural Area	Ostrya virginiana (*Ironwood)	Ostrya virginiana	*Ironwood)	Bareroo	18				2021	April - May
285356	MPRB 2021	5001	Humboldt Ave N	na	45.04379198	-93.29995357	Parkland/Golf Course	Prunus virginiana 'Schubert' (Chokecherry 'Canada Red')	Prunus virginiana 'Schubert'	Chokecherry 'Canada Red	Bareroo	1.5				2020	April - May
285357	MPRB 2021	3600	Hennepin Ave	East Lake Harriet Pkwy	44.93145292	-93.30868038	Woodland/Natural Area	Ostrya virginiana (*Ironwood)	Ostrya virginiana	*Ironwood)	Bareroo	18				2021	April - May
285358	MPRB 2021	5001	Humboldt Ave N	na	45.04370994	-93.30002102	Parkland/Golf Course	Catalpa speciosa (Catalpa Northern)	Catalpa speciosa	Catalpa Northern)	Bareroo	1.5				2020	April - May
285359	MPRB 2021	5001	Humboldt Ave N	na	45.04368605	-93.29964194	Parkland/Golf Course	Catalpa speciosa (Catalpa Northern)	Catalpa speciosa	Catalpa Northern)	Bareroo	1.5				2020	April - May
285360	MPRB 2021	5001	Humboldt Ave N	na	45.04345478	-93.29970566	Parkland/Golf Course	Ginkgo biloba 'Autumn Gold' (Ginkgo 'Autumn Gold')	Ginkgo biloba 'Autumn Gold'	Ginkgo 'Autumn Gold')	Bareroo	1.5				2020	April - May
285361	MPRB 2021	5001	Humboldt Ave N	na	45.04350832	-93.29979362	Parkland/Golf Course	Ginkgo biloba 'Autumn Gold' (Ginkgo 'Autumn Gold')	Ginkgo biloba 'Autumn Gold'	Ginkgo 'Autumn Gold')	Bareroo	1.5				2020	April - May
285362	MPRB 2021	5001	Humboldt Ave N	na	45.04341831	-93.29984178	Parkland/Golf Course	Larix laricina (Tamarack)	Larix laricina	Tamarack)	Bareroo	60				2020	April - May
285365	MPRB 2021	3600	Hennepin Ave	East Lake Harriet Pkwy	44.93147001	-93.30891776	Woodland/Natural Area	Ostrya virginiana (*Ironwood)	Ostrya virginiana	*Ironwood)	Bareroo	18				2021	April - May
285366	MPRB 2022	5001	Humboldt Ave N	na	45.04345786	-93.29988838	Parkland/Golf Course	Juniperus virginiana (Redcedar Eastern)	Juniperus virginiana	Container #20	60	2022 - Planting Spring - Replacement - Other	05/06/2022			April - May
285370	MPRB 2022	5001	Humboldt Ave N	na	45.04349339	-93.29992118	Parkland/Golf Course	Juniperus virginiana (Redcedar Eastern)	Juniperus virginiana	Container #20	60	2022 - Planting Spring - Replacement - Other	05/06/2022			April - May
285371	MPRB 2022	5001	Humboldt Ave N	na	45.04353294	-93.29996777	Parkland/Golf Course	Juniperus virginiana (Redcedar Eastern)	Juniperus virginiana	Container #20	60	2022 - Planting Spring - Replacement - Other	05/06/2022			April - May
285376	MPRB 2021	5001	Humboldt Ave N	na	45.04275236	-93.29976676	Parkland/Golf Course	Malus 'Prairifire' (Crabapple 'Prairifire')	Malus 'Prairifire'	Crabapple 'Prairifire')	Bareroo	1.5				2020	April - May
285378	MPRB 2021	5001	Humboldt Ave N	na	45.04274717	-93.29955914	Parkland/Golf Course	Ginkgo biloba 'Autumn Gold' (Ginkgo 'Autumn Gold')	Ginkgo biloba 'Autumn Gold'	Ginkgo 'Autumn Gold')	Bareroo	1.5				2020	April - May
285381	MPRB 2021	5001	Humboldt Ave N	na	45.04256114	-93.29963615	Parkland/Golf Course	Crataegus crus-galli var. inermis (Hawthorn Thornless Cockspur)	Crataegus crus-galli var. inermis	Hawthorn Thornless Cock	Bareroo	1.5				2020	April - May
285382	MPRB 2021	5001	Humboldt Ave N	na	45.04250997	-93.29961462	Parkland/Golf Course	Crataegus crus-galli var. inermis (Hawthorn Thornless Cockspur)	Crataegus crus-galli var. inermis	Hawthorn Thornless Cock	Bareroo	1.5				2020	April - May
285383	MPRB 2021	5001	Humboldt Ave N	na	45.04147764	-93.29933635	Parkland/Golf Course	Catalpa speciosa (Catalpa Northern)	Catalpa speciosa	Catalpa Northern)	Bareroo	1.5				2020	April - May
285389	MPRB 2022	1111	Theodore Wirth Pkwy	Theodore Wirth Pkwy	44.97656412	-93.32848969	Parkland/Golf Course	Prunus serotina (Cherry Black)	Prunus serotina	Bareroot Whip	18	2022 - Planting Spring - Tube Tree - Ash Rplcmnt	05/05/2022			April - May
285390	MPRB 2022	1111	Theodore Wirth Pkwy	Theodore Wirth Pkwy	44.97660396	-93.328428	Parkland/Golf Course	Prunus serotina (Cherry Black)	Prunus serotina	Bareroot Whip	18	2022 - Planting Spring - Tube Tree - Ash Rplcmnt	05/05/2022			April - May
285391	MPRB 2022	1111	Theodore Wirth Pkwy	Theodore Wirth Pkwy	44.9765774	-93.32837972	Parkland/Golf Course	Prunus serotina (Cherry Black)	Prunus serotina	Bareroot Whip	18	2022 - Planting Spring - Tube Tree - Ash Rplcmnt	05/05/2022			April - May
285392	MPRB 2022	1111	Theodore Wirth Pkwy	Theodore Wirth Pkwy	44.97660966	-93.32833413	Parkland/Golf Course	Prunus serotina (Cherry Black)	Prunus serotina	Bareroot Whip	18	2022 - Planting Spring - Tube Tree - Ash Rplcmnt	05/05/2022			April - May
285393	MPRB 2022	1111	Theodore Wirth Pkwy	Theodore Wirth Pkwy	44.97664001	-93.328369	Parkland/Golf Course	Prunus serotina (Cherry Black)	Prunus serotina	Bareroot Whip	18	2022 - Planting Spring - Tube Tree - Ash Rplcmnt	05/05/2022			April - May
285394	MPRB 2022	1111	Theodore Wirth Pkwy	Theodore Wirth Pkwy	44.97666088	-93.32830999	Parkland/Golf Course	Prunus serotina (Cherry Black)	Prunus serotina	Bareroot Whip	18	2022 - Planting Spring - Tube Tree - Ash Rplcmnt	05/05/2022			April - May
285395	MPRB 2022	1111	Theodore Wirth Pkwy	Theodore Wirth Pkwy	44.97668176	-93.32825902	Parkland/Golf Course	Prunus serotina (Cherry Black)	Prunus serotina	Bareroot Whip	18	2022 - Planting Spring - Tube Tree - Ash Rplcmnt	05/05/2022			April - May
285396	MPRB 2022	1111	Theodore Wirth Pkwy	Theodore Wirth Pkwy	44.97665519	-93.32824025	Parkland/Golf Course	Prunus serotina (Cherry Black)	Prunus serotina	Bareroot Whip	18	2022 - Planting Spring - Tube Tree - Ash Rplcmnt	05/05/2022			April - May
285397	MPRB 2022	1111	Theodore Wirth Pkwy	Theodore Wirth Pkwy	44.97670984	-93.32820094	Parkland/Golf Course	Prunus serotina (Cherry Black)	Prunus serotina	Bareroot Whip	18	2022 - Planting Spring - Tube Tree - Ash Rplcmnt	05/05/2022			April - May
285398	MPRB 2022	1111	Theodore Wirth Pkwy	Theodore Wirth Pkwy	44.9766681	-93.32820094	Parkland/Golf Course	Prunus serotina (Cherry Black)	Prunus serotina	Bareroot Whip	18	2022 - Planting Spring - Tube Tree - Ash Rplcmnt	05/05/2022			April - May
285399	MPRB 2022	1111	Theodore Wirth Pkwy	Theodore Wirth Pkwy	44.97669276	-93.32821971	Parkland/Golf Course	Prunus serotina (Cherry Black)	Prunus serotina	Bareroot Whip	18	2022 - Planting Spring - Tube Tree - Ash Rplcmnt	05/05/2022			April - May
285400	MPRB 2022	1111	Theodore Wirth Pkwy	Theodore Wirth Pkwy	44.97671363	-93.32816071	Parkland/Golf Course	Prunus serotina (Cherry Black)	Prunus serotina	Bareroot Whip	18	2022 - Planting Spring - Tube Tree - Ash Rplcmnt	05/05/2022			April - May
285401	MPRB 2022	1111	Theodore Wirth Pkwy	Theodore Wirth Pkwy	44.97671124	-93.32816322	Parkland/Golf Course	Prunus serotina (Cherry Black)	Prunus serotina	Bareroot Whip	18	2022 - Planting Spring - Tube Tree - Ash Rplcmnt	05/05/2022			April - May
285402	MPRB 2022	1111	Theodore Wirth Pkwy	Theodore Wirth Pkwy	44.97668277	-93.32816858	Parkland/Golf Course	Prunus serotina (Cherry Black)	Prunus serotina	Bareroot Whip	18	2022 - Planting Spring - Tube Tree - Ash Rplcmnt	05/05/2022			April - May
285403	MPRB 2022	1111	Theodore Wirth Pkwy	Theodore Wirth Pkwy	44.97672072	-93.32814713	Parkland/Golf Course	Prunus serotina (Cherry Black)	Prunus serotina	Bareroot Whip	18	2022 - Planting Spring - Tube Tree - Ash Rplcmnt	05/05/2022			April - May
285404	MPRB 2022	1111	Theodore Wirth Pkwy	Theodore Wirth Pkwy	44.97668752	-93.32814444	Parkland/Golf Course	Prunus serotina (Cherry Black)	Prunus serotina	Bareroot Whip	18	2022 - Planting Spring - Tube Tree - Ash Rplcmnt	05/05/2022			April - May
285405	MPRB 2022	1111	Theodore Wirth Pkwy	Theodore Wirth Pkwy	44.97673211	-93.32812299	Parkland/Golf Course	Prunus serotina (Cherry Black)	Prunus serotina	Bareroot Whip	18	2022 - Planting Spring - Tube Tree - Ash Rplcmnt	05/05/2022			April - May
285406	MPRB 2022	1111	Theodore Wirth Pkwy	Theodore Wirth Pkwy	44.97669701	-93.3281203	Parkland/Golf Course	Prunus serotina (Cherry Black)	Prunus serotina	Bareroot Whip	18	2022 - Planting Spring - Tube Tree - Ash Rplcmnt	05/05/2022			April - May
285407	MPRB 2022	1111	Theodore Wirth Pkwy	Theodore Wirth Pkwy	44.97674159	-93.32810153	Parkland/Golf Course	Prunus serotina (Cherry Black)	Prunus serotina	Bareroot Whip	18	2022 - Planting Spring - Tube Tree - Ash Rplcmnt	05/05/2022			April - May
285408	MPRB 2022	1111	Theodore Wirth Pkwy	Theodore Wirth Pkwy	44.97669695	-93.32810723	Parkland/Golf Course	Prunus serotina (Cherry Black)	Prunus serotina	Bareroot Whip	18	2022 - Planting Spring - Tube Tree - Ash Rplcmnt	05/05/2022			April - May
285409	MPRB 2022	1111	Theodore Wirth Pkwy	Theodore Wirth Pkwy	44.97671023	-93.32808175	Parkland/Golf Course	Prunus serotina (Cherry Black)	Prunus serotina	Bareroot Whip	18	2022 - Planting Spring - Tube Tree - Ash Rplcmnt	05/05/2022			April - May
285410	MPRB 2022	1111	Theodore Wirth Pkwy	Theodore Wirth Pkwy	44.97673015	-93.32806163	Parkland/Golf Course	Prunus serotina (Cherry Black)	Prunus serotina	Bareroot Whip	18	2022 - Planting Spring - Tube Tree - Ash Rplcmnt	05/05/2022			April - May
285411	MPRB 2022	1111	Theodore Wirth Pkwy	Theodore Wirth Pkwy	44.97675482	-93.32808175	Parkland/Golf Course	Prunus serotina (Cherry Black)	Prunus serotina	Bareroot Whip	18	2022 - Planting Spring - Tube Tree - Ash Rplcmnt	05/24/2022			April - May
285412	MPRB 2022	1111	Theodore Wirth Pkwy	Theodore Wirth Pkwy	44.97675671	-93.32777732	Parkland/Golf Course	Quercus rubra (*Oak Northern Red)	Quercus rubra	Bareroot Whip	18	2022 - Planting Spring - Tube Tree - Ash Rplcmnt	05/23/2022			April - May
285413	MPRB 2022	1111	Theodore Wirth Pkwy	Theodore Wirth Pkwy	44.97673869	-93.32781621	Parkland/Golf Course	Quercus rubra (*Oak Northern Red)	Quercus rubra	Bareroot Whip	18	2022 - Planting Spring - Tube Tree - Ash Rplcmnt	05/23/2022			April - May
285414	MPRB 2022	1111	Theodore Wirth Pkwy	Theodore Wirth Pkwy	44.97672825	-93.3278484	Parkland/Golf Course	Quercus rubra (*Oak Northern Red)	Quercus rubra	Bareroot Whip	18	2022 - Planting Spring - Tube Tree - Ash Rplcmnt	05/23/2022			April - May
285415	MPRB 2022	1111	Theodore Wirth Pkwy	Theodore Wirth Pkwy	44.97671592	-93.32787522	Parkland/Golf Course	Quercus rubra (*Oak Northern Red)	Quercus rubra	Bareroot Whip	18	2022 - Planting Spring - Tube Tree - Ash Rplcmnt	05/23/2022			April - May
285416	MPRB 2022	1111	Theodore Wirth Pkwy	Theodore Wirth Pkwy	44.97642942	-93.32839691	Parkland/Golf Course	Quercus rubra (*Oak Northern Red)	Quercus rubra	Bareroot Whip	18	2022 - Planting Spring - Tube Tree - Ash Rplcmnt	05/23/2022			April - May
285417	MPRB 2022	1111	Theodore Wirth Pkwy	Theodore Wirth Pkwy	44.976733	-93.32700618	Parkland/Golf Course	Quercus rubra (*Oak Northern Red)	Quercus rubra	Bareroot Whip	18	2022 - Planting Spring - Tube Tree - Ash Rplcmnt	05/23/2022			April - May
285418	MPRB 2022	1111	Theodore Wirth Pkwy	Theodore Wirth Pkwy	44.97670635	-93.32701029	Parkland/Golf Course	Quercus rubra (*Oak Northern Red)	Quercus rubra	Bareroot Whip	18	2022 - Planting Spring - Tube Tree - Ash Rplcmnt	05/23/2022			April - May

285419	MPRB 2022	1111	Theodore Wirth Pkwy	Theodore Wirth Pkwy	44.97675663	-93.32701566	Parkland/Golf Course	Quercus rubra (*Oak Northern Red)	Quercus rubra	Bareroot Whip	18	2022 - Planting Spring - Tube Tree - Ash Rplcmnt	05/23/2022		April - May
285420	MPRB 2022	1111	Theodore Wirth Pkwy	Theodore Wirth Pkwy	44.97686288	-93.32707332	Parkland/Golf Course	Quercus rubra (*Oak Northern Red)	Quercus rubra	Bareroot Whip	18	2022 - Planting Spring - Tube Tree - Ash Rplcmnt	05/23/2022		April - May
285421	MPRB 2022	1111	Theodore Wirth Pkwy	Theodore Wirth Pkwy	44.97684865	-93.32705053	Parkland/Golf Course	Quercus rubra (*Oak Northern Red)	Quercus rubra	Bareroot Whip	18	2022 - Planting Spring - Tube Tree - Ash Rplcmnt	05/23/2022		April - May
285422	MPRB 2022	1111	Theodore Wirth Pkwy	Theodore Wirth Pkwy	44.97682019	-93.32703309	Parkland/Golf Course	Quercus rubra (*Oak Northern Red)	Quercus rubra	Bareroot Whip	18	2022 - Planting Spring - Tube Tree - Ash Rplcmnt	05/23/2022		April - May
285423	MPRB 2022	1111	Theodore Wirth Pkwy	Theodore Wirth Pkwy	44.97691601	-93.32710551	Parkland/Golf Course	Quercus rubra (*Oak Northern Red)	Quercus rubra	Bareroot Whip	18	2022 - Planting Spring - Tube Tree - Ash Rplcmnt	05/23/2022		April - May
285424	MPRB 2022	1111	Theodore Wirth Pkwy	Theodore Wirth Pkwy	44.97689419	-93.32706796	Parkland/Golf Course	Quercus rubra (*Oak Northern Red)	Quercus rubra	Bareroot Whip	18	2022 - Planting Spring - Tube Tree - Ash Rplcmnt	05/23/2022		April - May
285425	MPRB 2022	1111	Theodore Wirth Pkwy	Theodore Wirth Pkwy	44.97126217	-93.32623949	Parkland/Golf Course	Ostrya virginiana (*Ironwood)	Ostrya virginiana	Bareroot Whip	60	2022 - Planting Spring - Tube Tree - Ash Rplcmnt	06/03/2022		April - May
285426	MPRB 2022	1111	Theodore Wirth Pkwy	Theodore Wirth Pkwy	44.97063597	-93.32851668	Parkland/Golf Course	Ostrya virginiana (*Ironwood)	Ostrya virginiana	Bareroot Whip	60	2022 - Planting Spring - Tube Tree - Ash Rplcmnt	06/03/2022		April - May
285427	MPRB 2022	1111	Theodore Wirth Pkwy	Theodore Wirth Pkwy	44.97088645	-93.32460871	Parkland/Golf Course	Ostrya virginiana (*Ironwood)	Ostrya virginiana	Bareroot Whip	60	2022 - Planting Spring - Tube Tree - Ash Rplcmnt	06/03/2022		April - May
285428	MPRB 2022	1111	Theodore Wirth Pkwy	Theodore Wirth Pkwy	44.9710041	-93.32398107	Parkland/Golf Course	Ostrya virginiana (*Ironwood)	Ostrya virginiana	Bareroot Whip	60	2022 - Planting Spring - Tube Tree - Ash Rplcmnt	06/03/2022		April - May
285429	MPRB 2022	1111	Theodore Wirth Pkwy	Theodore Wirth Pkwy	44.97093579	-93.32563063	Parkland/Golf Course	Ostrya virginiana (*Ironwood)	Ostrya virginiana	Bareroot Whip	60	2022 - Planting Spring - Tube Tree - Ash Rplcmnt	06/03/2022		April - May
285430	MPRB 2022	1111	Theodore Wirth Pkwy	Theodore Wirth Pkwy	44.97089025	-93.32527389	Parkland/Golf Course	Ostrya virginiana (*Ironwood)	Ostrya virginiana	Bareroot Whip	60	2022 - Planting Spring - Tube Tree - Ash Rplcmnt	06/03/2022		April - May
285431	MPRB 2022	1111	Theodore Wirth Pkwy	Theodore Wirth Pkwy	44.97105154	-93.32491716	Parkland/Golf Course	Ostrya virginiana (*Ironwood)	Ostrya virginiana	Bareroot Whip	60	2022 - Planting Spring - Tube Tree - Ash Rplcmnt	06/03/2022		April - May
285432	MPRB 2022	1111	Theodore Wirth Pkwy	Theodore Wirth Pkwy	44.97097374	-93.324775	Parkland/Golf Course	Ostrya virginiana (*Ironwood)	Ostrya virginiana	Bareroot Whip	60	2022 - Planting Spring - Tube Tree - Ash Rplcmnt	06/03/2022		April - May
285433	MPRB 2022	1111	Theodore Wirth Pkwy	Theodore Wirth Pkwy	44.97102118	-93.32440486	Parkland/Golf Course	Ostrya virginiana (*Ironwood)	Ostrya virginiana	Bareroot Whip	60	2022 - Planting Spring - Tube Tree - Ash Rplcmnt	06/03/2022		April - May
285434	MPRB 2022	1111	Theodore Wirth Pkwy	Theodore Wirth Pkwy	44.97078209	-93.32524707	Parkland/Golf Course	Ostrya virginiana (*Ironwood)	Ostrya virginiana	Bareroot Whip	60	2022 - Planting Spring - Tube Tree - Ash Rplcmnt	06/03/2022		April - May
285435	MPRB 2022	1111	Theodore Wirth Pkwy	Theodore Wirth Pkwy	44.97101359	-93.32477232	Parkland/Golf Course	Ostrya virginiana (*Ironwood)	Ostrya virginiana	Bareroot Whip	60	2022 - Planting Spring - Tube Tree - Ash Rplcmnt	06/03/2022		April - May
285436	MPRB 2022	1111	Theodore Wirth Pkwy	Theodore Wirth Pkwy	44.97077829	-93.32487961	Parkland/Golf Course	Ostrya virginiana (*Ironwood)	Ostrya virginiana	Bareroot Whip	60	2022 - Planting Spring - Tube Tree - Ash Rplcmnt	06/03/2022		April - May
285437	MPRB 2022	1111	Theodore Wirth Pkwy	Theodore Wirth Pkwy	44.97089215	-93.32466235	Parkland/Golf Course	Ostrya virginiana (*Ironwood)	Ostrya virginiana	Bareroot Whip	60	2022 - Planting Spring - Tube Tree - Ash Rplcmnt	06/03/2022		April - May
285452	MPRB 2021	3600	Hennepin Ave	East Lake Harriet Pkwy	44.93173585	-93.30912563	Woodland/Natural Area	Ostrya virginiana (*Ironwood)	Ostrya virginiana	*Ironwood)	Bareroo	18		2021	April - May
285453	MPRB 2021	3600	Hennepin Ave	East Lake Harriet Pkwy	44.93196466	-93.3092356	Woodland/Natural Area	Ostrya virginiana (*Ironwood)	Ostrya virginiana	*Ironwood)	Bareroo	18		2021	April - May
285461	MPRB 2021	3600	Hennepin Ave	West Lake Harriet Pkwy	44.92903228	-93.30873537	Parkland/Golf Course	Quercus bicolor (*Oak Bicolor - Swamp White)	Quercus bicolor	*Oak Bicolor - Swamp Wh	Contain	1.5		2020	April - May
285580	MPRB 2022	1126	44th Ave N	na	45.03744771	-93.29526398	Parkland/Golf Course	Catalpa speciosa (Catalpa Northern)	Catalpa speciosa	Bareroot	1.5	2022 - Planting Spring - Replacement - Ash	04/13/2022		April - May
285583	MPRB 2022	1126	44th Ave N	na	45.03773893	-93.29622993	Parkland/Golf Course	Gymnocladus dioicus 'Espresso' (Coffeetree Kentucky 'Espresso'	Gymnocladus dioicus 'Espresso'	Bareroot	1.5	2022 - Planting Spring - Replacement - Ash	04/14/2022		April - May
285588	MPRB 2022	1126	44th Ave N	na	45.03738338	-93.2951641	Parkland/Golf Course	Catalpa speciosa (Catalpa Northern)	Catalpa speciosa	Bareroot	1.5	2022 - Planting Spring - Replacement - Ash	04/13/2022		April - May
285678	MPRB 2021	1126	44th Ave N	Victory Memorial Dr	45.03615977	-93.29584151	Parkland/Golf Course	Malus 'Prairifire' (Crabapple 'Prairifire')	Malus 'Prairifire'	Crabapple 'Prairifire')	Bareroo	1.5		2020	April - May
285681	MPRB 2021	1126	44th Ave N	Victory Memorial Dr	45.03619719	-93.29587895	Parkland/Golf Course	Malus 'Prairifire' (Crabapple 'Prairifire')	Malus 'Prairifire'	Crabapple 'Prairifire')	Bareroo	1.5		2020	April - May
285730	MPRB 2021	2010	50th Ave N	na	45.04781126	-93.30706762	Parkland/Golf Course	Gymnocladus dioicus (*Coffeetree Kentucky)	Gymnocladus dioicus	*Coffeetree Kentucky)	Bareroo	1.5		2020	April - May
285731	MPRB 2021	2010	50th Ave N	na	45.04765496	-93.30670826	Parkland/Golf Course	Prunus virginiana 'Schubert' (Chokecherry 'Canada Red')	Prunus virginiana 'Schubert'	Chokecherry 'Canada Red	Bareroo	1.5		2020	April - May
285732	MPRB 2021	2010	50th Ave N	na	45.04757562	-93.30674428	Parkland/Golf Course	Prunus virginiana 'Schubert' (Chokecherry 'Canada Red')	Prunus virginiana 'Schubert'	Chokecherry 'Canada Red	Bareroo	1.5		2020	April - May
285733	MPRB 2021	2010	50th Ave N	na	45.04769927	-93.30845691	Parkland/Golf Course	Ulmus 'Frontier' (Elm 'Frontier')	Ulmus 'Frontier'	Elm 'Frontier')	Bareroo	1.5		2020	April - May
285734	MPRB 2021	2010	50th Ave N	na	45.04769764	-93.30856226	Parkland/Golf Course	Ulmus 'Frontier' (Elm 'Frontier')	Ulmus 'Frontier'	Elm 'Frontier')	Bareroo	1.5		2020	April - May
285735	MPRB 2021	2010	50th Ave N	na	45.04770379	-93.30870689	Parkland/Golf Course	Gymnocladus dioicus (*Coffeetree Kentucky)	Gymnocladus dioicus	*Coffeetree Kentucky)	Bareroo	1.5		2020	April - May
285736	MPRB 2021	2010	50th Ave N	na	45.04770447	-93.30882073	Parkland/Golf Course	Gymnocladus dioicus (*Coffeetree Kentucky)	Gymnocladus dioicus	*Coffeetree Kentucky)	Bareroo	1.5		2020	April - May
285737	MPRB 2021	3035	Pleasant Ave	na	44.94701248	-93.28290389	Easement Tree	Gymnocladus dioicus 'McKBranched' (Coffeetree Kentucky 'Dec	Gymnocladus dioicus 'McKBranched'	Coffeetree Kentucky 'Dec	Bareroo	1.25		2021	April - May
285738	MPRB 2021	1339	Theodore Wirth Pkwy	*na	44.97684386	-93.32525575	Woodland/Natural Area	Quercus macrocarpa (*Oak Bur)	Quercus macrocarpa	*Oak Bur)	Contain	1.5		2021	April - May
285739	MPRB 2021	1339	Theodore Wirth Pkwy	*na	44.97689414	-93.32533622	Woodland/Natural Area	Quercus macrocarpa (*Oak Bur)	Quercus macrocarpa	*Oak Bur)	Contain	1.5		2021	April - May
285740	MPRB 2021	1339	Theodore Wirth Pkwy	*na	44.97680401	-93.32519004	Woodland/Natural Area	Quercus macrocarpa (*Oak Bur)	Quercus macrocarpa	*Oak Bur)	Contain	1.5		2021	April - May
285741	MPRB 2021	1339	Theodore Wirth Pkwy	*na	44.9767414	-93.32509616	Woodland/Natural Area	Quercus macrocarpa (*Oak Bur)	Quercus macrocarpa	*Oak Bur)	Contain	1.5		2021	April - May
285742	MPRB 2021	1339	Theodore Wirth Pkwy	*na	44.97658487	-93.32591289	Woodland/Natural Area	Quercus macrocarpa (*Oak Bur)	Quercus macrocarpa	*Oak Bur)	Contain	1.5		2021	April - May
285743	MPRB 2021	1339	Theodore Wirth Pkwy	*na	44.97649379	-93.32578951	Woodland/Natural Area	Quercus macrocarpa (*Oak Bur)	Quercus macrocarpa	*Oak Bur)	Contain	1.5		2021	April - May
285848	MPRB 2021	1339	Theodore Wirth Pkwy	*na	44.97878492	-93.32690643	Parkland/Golf Course	Quercus bicolor (*Oak Bicolor - Swamp White)	Quercus bicolor	*Oak Bicolor - Swamp Wh	Bareroo	18		2020	April - May
285849	MPRB 2021	1339	Theodore Wirth Pkwy	*na	44.97972436	-93.32774706	Parkland/Golf Course	Quercus bicolor (*Oak Bicolor - Swamp White)	Quercus bicolor	*Oak Bicolor - Swamp Wh	Bareroo	18		2020	April - May
285850	MPRB 2021	1339	Theodore Wirth Pkwy	*na	44.97873221	-93.32688674	Parkland/Golf Course	Quercus bicolor (*Oak Bicolor - Swamp White)	Quercus bicolor	*Oak Bicolor - Swamp Wh	Bareroo	18		2020	April - May
285851	MPRB 2021	4400	Dupont Ave N	Webber Pkwy	45.03429466	-93.29300106	Parkland/Golf Course	Prunus virginiana 'Schubert' (Chokecherry 'Canada Red')	Prunus virginiana 'Schubert'	Chokecherry 'Canada Red	Bareroo	1.5		2020	April - May
285852	MPRB 2022	3520	Buchanan St NE	na	45.03197948	-93.23975135	Street Tree (Boulevard)	Gymnocladus dioicus 'Espresso' (Coffeetree Kentucky 'Espresso'	Gymnocladus dioicus 'Espresso'	Bareroot	1.5	2022 - Planting Spring - More Trees Please	04/11/2022		April - May
285853	MPRB 2022	3520	Buchanan St NE	na	45.03187523	-93.23975805	Street Tree (Boulevard)	Gymnocladus dioicus 'Espresso' (Coffeetree Kentucky 'Espresso'	Gymnocladus dioicus 'Espresso'	Bareroot	1.5	2022 - Planting Spring - More Trees Please	04/11/2022		April - May
285866	MPRB 2021	501	8th St S	8th St S	44.972812	-93.26590782	Street Tree (Boulevard)	Ulmus 'Morton' (Elm 'Accolade')	Ulmus 'Morton'	Elm 'Accolade')	Contain	1.5		2020	April - May
285867	MPRB 2021	501	8th St S	8th St S	44.97274654	-93.26576164	Street Tree (Boulevard)	Gymnocladus dioicus 'Espresso' (Coffeetree Kentucky 'Espresso'	Gymnocladus dioicus 'Espresso'	Coffeetree Kentucky 'Esp	Bareroo	1.5		2021	April - May
285868	MPRB 2021	501	8th St S	8th St S	44.97271333	-93.26567178	Street Tree (Boulevard)	Gymnocladus dioicus 'Espresso' (Coffeetree Kentucky 'Espresso'	Gymnocladus dioicus 'Espresso'	Coffeetree Kentucky 'Esp	Bareroo	1.5		2021	April - May
285869	MPRB 2021	523	8th St S	8th St S	44.97255014	-93.26531034	Street Tree (Boulevard)	Quercus bicolor (*Oak Bicolor - Swamp White)	Quercus bicolor	*Oak Bicolor - Swamp Wh	Contain	1.5		2020	April - May
285870	MPRB 2021	523	8th St S	8th St S	44.97252358	-93.26525134	Street Tree (Boulevard)	Quercus bicolor (*Oak Bicolor - Swamp White)	Quercus bicolor	*Oak Bicolor - Swamp Wh	Contain	1.5		2020	April - May
285887	MPRB 2021	510	8th St S	8th St S	44.97288553	-93.26562442	Street Tree (Boulevard)	Ulmus 'Morton' (Elm 'Accolade')	Ulmus 'Morton'	Elm 'Accolade')	Contain	1.5		2020	April - May
285889	MPRB 2021	510	8th St S	8th St S	44.97293297	-93.26572098	Street Tree (Boulevard)	Ulmus 'Morton' (Elm 'Accolade')	Ulmus 'Morton'	Elm 'Accolade')	Contain	1.5		2020	April - May
285899	MPRB 2021	610	8th St S	8th St S	44.97193013	-93.2636778	Street Tree (Boulevard)	Prunus maackii (Chokecherry Amur)	Prunus maackii	Chokecherry Amur)	Contain	1.5		2020	April - May
285904	MPRB 2021	2727	West Broadway	Theodore Wirth Pkwy	44.99767802	-93.32238085	Woodland/Natural Area	Quercus bicolor (*Oak Bicolor - Swamp White)	Quercus bicolor	*Oak Bicolor - Swamp Wh	Bareroo	18		2020	April - May
285905	MPRB 2021	610	8th St S	8th St S	44.97211707	-93.26416207	Street Tree (Boulevard)	Prunus maackii (Chokecherry Amur)	Prunus maackii	Chokecherry Amur)	Contain	1.5		2020	April - May
285908	MPRB 2021	610	8th St S	8th St S	44.97198235	-93.26382143	Street Tree (Boulevard)	Prunus maackii (Chokecherry Amur)	Prunus maackii	Chokecherry Amur)	Contain	1.5		2020	April - May
285919	MPRB 2021	2727	West Broadway	Theodore Wirth Pkwy	44.99729299	-93.32228161	Woodland/Natural Area	Quercus bicolor (*Oak Bicolor - Swamp White)	Quercus bicolor	*Oak Bicolor - Swamp Wh	Bareroo	18		2020	April - May
285952	MPRB 2021	2727	West Broadway	Theodore Wirth Pkwy	44.99534453	-93.32117062	Woodland/Natural Area	Quercus bicolor (*Oak Bicolor - Swamp White)	Quercus bicolor	*Oak Bicolor - Swamp Wh	Bareroo	18		2020	April - May
285953	MPRB 2021	2727	West Broadway	Theodore Wirth Pkwy	44.99514063	-93.32116257	Woodland/Natural Area	Quercus bicolor (*Oak Bicolor - Swamp White)	Quercus bicolor	*Oak Bicolor - Swamp Wh	Bareroo	18		2020	April - May
285954	MPRB 2021	4530	Edmund Blvd	West River Pkwy	44.92088632	-93.20461231	Parkland/Golf Course	Acer rubrum (*Maple Red)	Acer rubrum	*Maple Red)	Bareroo	1.5		2020	April - May
285956	MPRB 2021	4530	Edmund Blvd	West River Pkwy	44.92096799	-93.20442054	Parkland/Golf Course	Quercus macrocarpa (*Oak Bur)	Quercus macrocarpa	*Oak Bur)	Contain	1.5		2020	April - May
285957	MPRB 2021	4530	Edmund Blvd	West River Pkwy	44.92092811	-93.20441115	Parkland/Golf Course	Quercus macrocarpa (*Oak Bur)	Quercus macrocarpa	*Oak Bur)	Contain	1.5		2020	April - May
285959	MPRB 2021	4530	Edmund Blvd	West River Pkwy	44.92088348	-93.2041617	Parkland/Golf Course	Quercus macrocarpa (*Oak Bur)	Quercus macrocarpa	*Oak Bur)	Contain	1.5		2020	April - May
285961	MPRB 2021	4530	Edmund Blvd	West River Pkwy	44.92095185	-93.20429045	Parkland/Golf Course	Tilia americana (*Linden American - Basswood)	Tilia americana	*Linden American - Bassv	Bareroo	1.5		2020	April - May
285966	MPRB 2021	4530	Edmund Blvd	West River Pkwy	44.9210658	-93.20443058	Parkland/Golf Course	Gleditsia triacanthos var. inermis 'Shademaster' (Honeylocust Cc	Gleditsia triacanthos var. inermis 'Shademaster'	Honeylocust Common Th	Bareroo	1.5		2020	April - May
285967	MPRB 2021	4530	Edmund Blvd	West River Pkwy	44.92087492	-93.20441315	Parkland/Golf Course	Quercus macrocarpa (*Oak Bur)	Quercus macrocarpa	*Oak Bur)	Contain	1.5		2020	April - May
285968	MPRB 2021	4530	Edmund Blvd	West River Pkwy	44.92088727	-93.20431793	Parkland/Golf Course	Quercus macrocarpa (*Oak Bur)	Quercus macrocarpa	*Oak Bur)	Contain	1.5		2020	April - May
285969	MPRB 2021	4530	Edmund Blvd	West River Pkwy	44.92078756	-93.20423076	Parkland/Golf Course	Quercus rubra (*Oak Northern Red)	Quercus rubra	*Oak Northern Red)	Bareroo	1.5		2020	April - May
285972	MPRB 2021	4530	Edmund Blvd	West River Pkwy	44.92079801	-93.2045942	Parkland/Golf Course	Quercus macrocarpa (*Oak Bur)	Quercus macrocarpa	*Oak Bur)	Contain	1.5		2020	April - May
285973	MPRB 2021	4530	Edmund Blvd	West River Pkwy	44.92075527	-93.20454323	Parkland/Golf Course	Quercus macrocarpa (*Oak Bur)	Quercus macrocarpa	*Oak Bur)	Contain	1.5		2020	April - May
285974	MPRB 2021	4530	Edmund Blvd	West River Pkwy	44.92077901	-93.2044735	Parkland/Golf Course	Quercus macrocarpa (*Oak Bur)	Quercus macrocarpa	*Oak Bur)	Contain	1.5		2020	April - May
285975	MPRB 2021	4530	Edmund Blvd	West River Pkwy	44.92079801	-93.20446009	Parkland/Golf Course	Quercus macrocarpa (*Oak Bur)	Quercus macrocarpa	*Oak Bur)	Contain	1.5		2020	April - May
286001	MPRB 2021	4801	South Minnehaha Park Dr	Minnehaha Ave	44.9164434	-93.21268106	Parkland/Golf Course	Malus 'Royal Raindrops' (Crabapple 'Royal Raindrops')	Malus 'Royal Raindrops'	Crabapple 'Royal Raindro	Bareroo	1.5		2020	April - May
286002	MPRB 2021	4801	South Minnehaha Park Dr	Minnehaha Ave	44.91654312	-93.21269179	Parkland/Golf Course	Malus 'Royal Raindrops' (Crabapple 'Royal Raindrops')	Malus 'Royal Raindrops'	Crabapple 'Royal Raindro	Bareroo	1.5		2020	April - May
286003	MPRB 2021	4801	South Minnehaha Park Dr	Minnehaha Ave	44.91652602	-93.21252817	Parkland/Golf Course	Sorbus hybrida (Mountain-ash Oak Leaf)	Sorbus hybrida	Mountain-ash Oak Leaf)	Bareroo	1.5		2020	April - May
286004	MPRB 2021	4801	South Minnehaha Park Dr	Minnehaha Ave	44.91652507	-93.21239943	Parkland/Golf Course	Sorbus hybrida (Mountain-ash Oak Leaf)	Sorbus hybrida	Mountain-ash Oak Leaf)	Bareroo	1.5		2020	April - May
286005	MPRB 2021	4801	South Minnehaha Park Dr	Minnehaha Ave	44.91662954	-93.2124705	Parkland/Golf Course	Sorbus hybrida (Mountain-ash Oak Leaf)	Sorbus hybrida	Mountain-ash Oak Leaf)	Bareroo	1.5		2020	April - May
286006	MPRB 2021	4401	West River Pkwy	Minnehaha Ave	44.91721929	-93.22182739	Parkland/Golf Course	Juniperus virginiana (Redcedar Eastern)	Juniperus virginiana	Redcedar Eastern)	B & B	60		2020	April - May
286007	MPRB 2021	4401	West River Pkwy	Minnehaha Ave	44.91717275	-93.22184214	Parkland/Golf Course	Juniperus virginiana (Redcedar Eastern)	Juniperus virginiana	Redcedar Eastern)	B & B	60		2020	April - May
286008	MPRB 2021	4401	West River Pkwy	Minnehaha Ave	44.917187	-93.2217885	Parkland/Golf Course	Juniperus virginiana (Redcedar Eastern)	Juniperus virginiana	Redcedar Eastern)	B & B	60		2020	April - May
286009	MPRB 2021	4401	West River Pkwy	Minnehaha Ave	44.91655831	-93.22180996	Parkland/Golf Course	Picea glauca 'Densata' (Spruce White 'Black Hills')	Picea glauca 'Densata'	Spruce White 'Black Hills'	Contain	60		2020	April - May
286010	MPRB 2021	4401	West River Pkwy	Minnehaha Ave	44.91656116	-93.22173888	Parkland/Golf Course	Picea glauca 'Densata' (Spruce White 'Black Hills')	Picea glauca 'Densata'	Spruce White 'Black Hills'	Contain	60		2020	April - May
286032	MPRB 2021	2600	East Minnehaha Pkwy	Cedar Ave S	44.91057448	-93.24562019	Parkland/Golf Course	Quercus bicolor (*Oak Bicolor - Swamp White)	Quercus bicolor	*Oak Bicolor - Swamp Wh	Bareroo	1.5		2020	April - May
286033	MPRB 2022	2600	East Minnehaha Pkwy	Cedar Ave S	44.91047475	-93.2457315	Parkland/Golf Course	Quercus x macdanielli 'Clemons' (Oak 'Heritage')	Quercus x macdanielli 'Clemons'	Container #20	1.5	2022 - Planting Spring - Replacement - Other	05/04/2022		April - May
286035	MPRB 2021	2600	East Minnehaha Pkwy	Cedar Ave S	44.91078628	-93.24542841	Parkland/Golf Course	Quercus bicolor (*Oak Bicolor - Swamp White)	Quercus bicolor	*Oak Bicolor - Swamp Wh	Bareroo	1.5		2020	April - May
286039	MPRB 2021	2600	East Minnehaha Pkwy	East Lake Nokomis Pkwy	44.91123743	-93.24413693	Parkland/Golf Course	Syringa reticulata (*Lilac Japanese Tree)	Syringa reticulata	*Lilac Japanese Tree)	Bareroo	1.5		2020	April - May
286043	MPRB 2021	2600	East Minnehaha Pkwy	East Lake Nokomis Pkwy	44.91166672	-93.24420935	Parkland/Golf Course	Syringa reticulata (*Lilac Japanese Tree)	Syringa reticulata	*Lilac Japanese Tree)	Bareroo	1.5		2020	April - May
286044	MPRB 2021	2600	East Minnehaha Pkwy	East Lake Nokomis Pkwy	44.91239709	-93.2439076	Parkland/Golf Course	Syringa reticulata (*Lilac Japanese Tree)	Syringa reticulata	*Lilac Japanese Tree)	Bareroo	1.5		2020	April - May
286045	MPRB 2021	2600	East Minnehaha Pkwy	East Lake Nokomis Pkwy	44.91247117	-93.24385664	Parkland/Golf Course	Syringa reticulata (*Lilac Japanese Tree)	Syringa reticulata	*Lilac Japanese Tree)	Bareroo	1.5		2020	April - May
286046	MPRB 2021	2600	East Minnehaha Pkwy	East Lake Nokomis Pkwy	44.91253005	-93.24380568	Parkland/Golf Course	Syringa reticulata (*Lilac Japanese Tree)	Syringa reticulata	*Lilac Japanese Tree)	Bareroo	1.5		2020	April - May
286051	MPRB 2021	2600	East Minnehaha Pkwy	East Lake Nokomis Pkwy	44.91287291	-93.24316463	Parkland/Golf Course	Picea glauca 'Densata' (Spruce White 'Black Hills')	Picea glauca 'Densata'	Spruce White 'Black Hills'	Contain	60		2020	April - May
286054	MPRB 2021	2600	East Minnehaha Pkwy	East Lake Nokomis Pkwy	44.91291375	-93.24308014	Parkland/Golf Course	Picea glauca 'Densata' (Spruce White 'Black Hills')	Picea glauca 'Densata'	Spruce White 'Black Hills'	Contain	60		2020	April - May
286066	MPRB 2021	4801	38th Ave S	East Lake Nokomis Pkwy	44.91508479	-93.23359394	Parkland/Golf Course	Quercus bicolor (*Oak Bicolor - Swamp White)	Quercus bicolor	*Oak Bicolor - Swamp Wh	Bareroo	1.5		2020	April - May
286068	MPRB 2021	4801	38th Ave S	East Lake Nokomis Pkwy	44.91525289	-93.23360131	Parkland/Golf Course	Quercus bicolor (*Oak Bicolor - Swamp White)	Quercus bicolor	*Oak Bicolor - Swamp Wh	Bareroo	1.5		2020	April - May
286070	MPRB 2022	4801	38th Ave S	East Lake Nokomis Pkwy	44.91490435	-93.23360668	Parkland/Golf Course	Quercus x macdanielli 'Clemons' (Oak 'Heritage')	Quercus x macdanielli 'Clemons'	Container #20	1.5	2022 - Planting Spring - Replacement - Other	05/04/2022		April - May
286073	MPRB 2021	4801	38th Ave S	East Lake Nokomis Pkwy	44.91584408	-93.23362948	Parkland/Golf Course	Quercus bicolor (*Oak Bicolor - Swamp White)	Quercus bicolor	*Oak Bicolor - Swamp Wh	Bareroo	1.5		2020	April - May
286075	MPRB 2021	4801	38th Ave S	East Lake Nokomis Pkwy	44.91598653	-93.23400767	Parkland/Golf Course	Quercus x macdanielli 'Clemons' (Oak 'Heritage')	Quercus x macdanielli 'Clemons'	Oak 'Heritage')	Contain	1.5		2020	April - May
286076	MPRB 2021	3436	Lake St W	East Lake Of The Isles Pkwy	44.95972233	-93.30207637	Parkland/Golf Course	Prunus virginiana 'Schubert' (Chokecherry 'Canada Red')	Prunus virginiana 'Schubert'	Chokecherry 'Canada Red	Bareroo	1.5		2020	April - May

286097	MPRB 2021	2600	East Minnehaha Pkwy	East Minnehaha Pkwy	44.91641836	-93.24184798	Parkland/Golf Course	Gymnocladus dioicus 'Espresso' (Coffeetree Kentucky 'Espresso'	Gymnocladus dioicus 'Espresso'	Coffeetree Kentucky 'Esp	Bareroo	1			2020	April - May
286098	MPRB 2021	2600	East Minnehaha Pkwy	East Minnehaha Pkwy	44.91637657	-93.24191101	Parkland/Golf Course	Catalpa speciosa (Catalpa Northern)	Catalpa speciosa	Catalpa Northern)	Bareroo	1.5			2021	April - May
286102	MPRB 2022	2600	East Minnehaha Pkwy	East Minnehaha Pkwy	44.91656081	-93.24189894	Woodland/Natural Area	Picea glauca 'Densata' (Spruce White 'Black Hills')	Picea glauca 'Densata'	Container #20	48	2022 - Planting Spring - Replacement - Ash	05/04/2022		April - May
286117	MPRB 2021	2727	West Broadway	Theodore Wirth Pkwy	44.9878759	-93.3269066	Woodland/Natural Area	Quercus bicolor (*Oak Bicolor - Swamp White)	Quercus bicolor	*Oak Bicolor - Swamp Wh	Bareroo	18			2020	April - May
286119	MPRB 2021	2727	West Broadway	Theodore Wirth Pkwy	44.98787211	-93.32694416	Woodland/Natural Area	Quercus bicolor (*Oak Bicolor - Swamp White)	Quercus bicolor	*Oak Bicolor - Swamp Wh	Bareroo	18			2020	April - May
286120	MPRB 2021	2727	West Broadway	Theodore Wirth Pkwy	44.98778769	-93.32687308	Woodland/Natural Area	Quercus bicolor (*Oak Bicolor - Swamp White)	Quercus bicolor	*Oak Bicolor - Swamp Wh	Bareroo	18			2020	April - May
286193	MPRB 2021	2727	West Broadway	Theodore Wirth Pkwy	44.98774282	-93.32690291	Woodland/Natural Area	Quercus bicolor (*Oak Bicolor - Swamp White)	Quercus bicolor	*Oak Bicolor - Swamp Wh	Bareroo	18			2020	April - May
286195	MPRB 2021	2727	West Broadway	Theodore Wirth Pkwy	44.98772196	-93.32679159	Woodland/Natural Area	Quercus bicolor (*Oak Bicolor - Swamp White)	Quercus bicolor	*Oak Bicolor - Swamp Wh	Bareroo	18			2020	April - May
286217	MPRB 2021	4801	38th Ave S	*na	44.9165874	-93.24064099	Parkland/Golf Course	Maackia amurensis 'JFS-Schichtel1' (Maackia 'MaacNificent')	Maackia amurensis 'JFS-Schichtel1'	Maackia 'MaacNificent')	Bareroo	1.5			2021	April - May
286220	MPRB 2021	4801	38th Ave S	*na	44.9165874	-93.24053906	Parkland/Golf Course	Maackia amurensis 'JFS-Schichtel1' (Maackia 'MaacNificent')	Maackia amurensis 'JFS-Schichtel1'	Maackia 'MaacNificent')	Bareroo	1.5			2021	April - May
286254	MPRB 2022	4801	38th Ave S	*na	44.91655036	-93.2400053	Parkland/Golf Course	Picea glauca 'Densata' (Spruce White 'Black Hills')	Picea glauca 'Densata'	Container #20	48	2022 - Planting Spring - Replacement - Ash	05/04/2022		April - May
286295	MPRB 2022	4801	38th Ave S	*na	44.91660877	-93.23968545	Parkland/Golf Course	Amelanchier x grandiflora 'Autumn Brilliance' (Serviceberry 'Aut	Amelanchier x grandiflora 'Autumn Brilliance'	Bareroot	1.5	2022 - Planting Spring - Replacement - Other	04/28/2022		April - May
286319	MPRB 2022	4801	38th Ave S	*na	44.91653912	-93.23919303	Parkland/Golf Course	Picea glauca 'Densata' (Spruce White 'Black Hills')	Picea glauca 'Densata'	Container #20	48	2022 - Planting Spring - Replacement - Ash	05/04/2022		April - May
286327	MPRB 2021	2727	West Broadway	Theodore Wirth Pkwy	44.9880402	-93.32686344	Woodland/Natural Area	Prunus serotina (Cherry Black)	Prunus serotina	Cherry Black)	Bareroo	18			2020	April - May
286328	MPRB 2021	2727	West Broadway	Theodore Wirth Pkwy	44.98799752	-93.32685941	Woodland/Natural Area	Prunus serotina (Cherry Black)	Prunus serotina	Cherry Black)	Bareroo	18			2020	April - May
286329	MPRB 2021	2727	West Broadway	Theodore Wirth Pkwy	44.98802313	-93.32684198	Woodland/Natural Area	Prunus serotina (Cherry Black)	Prunus serotina	Cherry Black)	Bareroo	18			2020	April - May
286330	MPRB 2021	2727	West Broadway	Theodore Wirth Pkwy	44.98811039	-93.32684064	Woodland/Natural Area	Prunus serotina (Cherry Black)	Prunus serotina	Cherry Black)	Bareroo	18			2020	April - May
286332	MPRB 2021	2727	West Broadway	Theodore Wirth Pkwy	44.98808668	-93.32688355	Woodland/Natural Area	Prunus serotina (Cherry Black)	Prunus serotina	Cherry Black)	Bareroo	18			2020	April - May
286335	MPRB 2021	2727	West Broadway	Theodore Wirth Pkwy	44.98797807	-93.32685203	Woodland/Natural Area	Prunus serotina (Cherry Black)	Prunus serotina	Cherry Black)	Bareroo	18			2020	April - May
286368	MPRB 2022	4801	38th Ave S	na	44.91644256	-93.23789683	Street Tree (Boulevard)	Ginkgo biloba 'The President' (Ginkgo 'Presidential Gold')	Ginkgo biloba 'The President'	Bareroot	1.5	2022 - Planting Spring - More Trees Please	04/28/2022		April - May
286381	MPRB 2021	2727	West Broadway	Theodore Wirth Pkwy	44.98803233	-93.327018	Woodland/Natural Area	Prunus serotina (Cherry Black)	Prunus serotina	Cherry Black)	Bareroo	18			2020	April - May
286384	MPRB 2021	2727	West Broadway	Theodore Wirth Pkwy	44.98801621	-93.32705957	Woodland/Natural Area	Prunus serotina (Cherry Black)	Prunus serotina	Cherry Black)	Bareroo	18			2020	April - May
286385	MPRB 2021	2727	West Broadway	Theodore Wirth Pkwy	44.98795171	-93.32704348	Woodland/Natural Area	Prunus serotina (Cherry Black)	Prunus serotina	Cherry Black)	Bareroo	18			2020	April - May
286386	MPRB 2021	2727	West Broadway	Theodore Wirth Pkwy	44.98793084	-93.32706226	Woodland/Natural Area	Prunus serotina (Cherry Black)	Prunus serotina	Cherry Black)	Bareroo	18			2020	April - May
286387	MPRB 2021	2727	West Broadway	Theodore Wirth Pkwy	44.98791567	-93.3271159	Woodland/Natural Area	Prunus serotina (Cherry Black)	Prunus serotina	Cherry Black)	Bareroo	18			2020	April - May
286388	MPRB 2021	2727	West Broadway	Theodore Wirth Pkwy	44.9878967	-93.3271615	Woodland/Natural Area	Prunus serotina (Cherry Black)	Prunus serotina	Cherry Black)	Bareroo	18			2020	April - May
286389	MPRB 2021	2727	West Broadway	Theodore Wirth Pkwy	44.9878303	-93.32722587	Woodland/Natural Area	Prunus serotina (Cherry Black)	Prunus serotina	Cherry Black)	Bareroo	18			2020	April - May
286390	MPRB 2021	2727	West Broadway	Theodore Wirth Pkwy	44.98781133	-93.32723928	Woodland/Natural Area	Prunus serotina (Cherry Black)	Prunus serotina	Cherry Black)	Bareroo	18			2020	April - May
286391	MPRB 2021	2727	West Broadway	Theodore Wirth Pkwy	44.9878341	-93.32734389	Woodland/Natural Area	Prunus serotina (Cherry Black)	Prunus serotina	Cherry Black)	Bareroo	18			2020	April - May
286393	MPRB 2021	2727	West Broadway	Theodore Wirth Pkwy	44.98779616	-93.32736535	Woodland/Natural Area	Prunus serotina (Cherry Black)	Prunus serotina	Cherry Black)	Bareroo	18			2020	April - May
286402	MPRB 2022	4801	38th Ave S	na	44.91645395	-93.23740598	Street Tree (Boulevard)	Ginkgo biloba 'The President' (Ginkgo 'Presidential Gold')	Ginkgo biloba 'The President'	Bareroot	1.5	2022 - Planting Spring - More Trees Please	04/28/2022		April - May
286403	MPRB 2022	4801	38th Ave S	na	44.91645205	-93.23713374	Street Tree (Boulevard)	Cladrastis kentukea (Yellowwood American)	Cladrastis kentukea	Bareroot	1.5	2022 - Planting Spring - More Trees Please	04/28/2022		April - May
286404	MPRB 2021	2727	West Broadway	Theodore Wirth Pkwy	44.9873122	-93.32764857	Woodland/Natural Area	Prunus serotina (Cherry Black)	Prunus serotina	Cherry Black)	Bareroo	18			2020	April - May
286430	MPRB 2022	4801	38th Ave S	na	44.9164549	-93.23678572	Street Tree (Boulevard)	Cladrastis kentukea (Yellowwood American)	Cladrastis kentukea	Bareroot	1.5	2022 - Planting Spring - More Trees Please	04/28/2022		April - May
286446	MPRB 2021	2727	West Broadway	Theodore Wirth Pkwy	44.98604204	-93.32777908	Woodland/Natural Area	Prunus serotina (Cherry Black)	Prunus serotina	Cherry Black)	Bareroo	18			2020	April - May
286449	MPRB 2021	2727	West Broadway	Theodore Wirth Pkwy	44.98602686	-93.32787832	Woodland/Natural Area	Prunus serotina (Cherry Black)	Prunus serotina	Cherry Black)	Bareroo	18			2020	April - May
286453	MPRB 2021	2727	West Broadway	Theodore Wirth Pkwy	44.98596995	-93.32789441	Woodland/Natural Area	Prunus serotina (Cherry Black)	Prunus serotina	Cherry Black)	Bareroo	18			2020	April - May
286456	MPRB 2021	2727	West Broadway	Theodore Wirth Pkwy	44.98594908	-93.32790514	Woodland/Natural Area	Prunus serotina (Cherry Black)	Prunus serotina	Cherry Black)	Bareroo	18			2020	April - May
286458	MPRB 2021	2727	West Broadway	Theodore Wirth Pkwy	44.9858732	-93.32781395	Woodland/Natural Area	Prunus serotina (Cherry Black)	Prunus serotina	Cherry Black)	Bareroo	18			2020	April - May
286461	MPRB 2021	2727	West Broadway	Theodore Wirth Pkwy	44.98578214	-93.32780053	Woodland/Natural Area	Prunus serotina (Cherry Black)	Prunus serotina	Cherry Black)	Bareroo	18			2020	April - May
286464	MPRB 2021	2727	West Broadway	Theodore Wirth Pkwy	44.98569867	-93.32778981	Woodland/Natural Area	Prunus serotina (Cherry Black)	Prunus serotina	Cherry Black)	Bareroo	18			2020	April - May
286466	MPRB 2021	2727	West Broadway	Theodore Wirth Pkwy	44.98566452	-93.32777639	Woodland/Natural Area	Prunus serotina (Cherry Black)	Prunus serotina	Cherry Black)	Bareroo	18			2020	April - May
286468	MPRB 2021	2727	West Broadway	Theodore Wirth Pkwy	44.98564745	-93.32788368	Woodland/Natural Area	Prunus serotina (Cherry Black)	Prunus serotina	Cherry Black)	Bareroo	18			2020	April - May
286479	MPRB 2021	2727	West Broadway	Theodore Wirth Pkwy	44.9856344	-93.32778897	Woodland/Natural Area	Prunus serotina (Cherry Black)	Prunus serotina	Cherry Black)	Bareroo	18			2020	April - May
286484	MPRB 2021	2727	West Broadway	Theodore Wirth Pkwy	44.98567139	-93.32788016	Woodland/Natural Area	Prunus serotina (Cherry Black)	Prunus serotina	Cherry Black)	Bareroo	18			2020	April - May
286486	MPRB 2021	2727	West Broadway	Theodore Wirth Pkwy	44.9856306	-93.32787212	Woodland/Natural Area	Prunus serotina (Cherry Black)	Prunus serotina	Cherry Black)	Bareroo	18			2020	April - May
286828	MPRB 2021	4801	38th Ave S	East Minnehaha Pkwy	44.91652187	-93.24255474	Parkland/Golf Course	Ulmus 'New Horizon' (Elm 'New Horizon')	Ulmus 'New Horizon'	Elm 'New Horizon')	Bareroo	1			2020	April - May
286836	MPRB 2022	4801	38th Ave S	East Minnehaha Pkwy	44.91625731	-93.24225098	Woodland/Natural Area	Malus 'Prairifire' (Crabapple 'Prairifire')	Malus 'Prairifire'	Bareroot	1.5	2022 - Planting Spring - Replacement - Other	04/28/2022		April - May
286854	MPRB 2021	2500	Glenwood Ave	5th Ave N	44.98114822	-93.31329724	Woodland/Natural Area	Ulmus americana 'Jefferson' (Elm American 'Jefferson')	Ulmus americana 'Jefferson'	Elm American 'Jefferson')	Bareroo	1.5			2021	April - May
286856	MPRB 2021	2500	Glenwood Ave	5th Ave N	44.98128672	-93.31328382	Woodland/Natural Area	Ulmus americana 'Jefferson' (Elm American 'Jefferson')	Ulmus americana 'Jefferson'	Elm American 'Jefferson')	Bareroo	1.5			2021	April - May
286859	MPRB 2021	2500	Glenwood Ave	5th Ave N	44.98132656	-93.31358155	Woodland/Natural Area	Celtis occidentalis (*Hackberry Common)	Celtis occidentalis	*Hackberry Common)	Contain	1.5			2021	April - May
286860	MPRB 2021	2500	Glenwood Ave	5th Ave N	44.98132656	-93.31341525	Woodland/Natural Area	Celtis occidentalis (*Hackberry Common)	Celtis occidentalis	*Hackberry Common)	Contain	1.5			2021	April - May
286861	MPRB 2022	2500	Glenwood Ave	5th Ave N	44.98115581	-93.31372102	Parkland/Golf Course	Prunus 'Superior' (Plum 'Superior')	Prunus 'Superior'	Container #07	1	2022 - Planting Spring - Citizen	05/09/2022		April - May
286863	MPRB 2022	2500	Glenwood Ave	5th Ave N	44.98101099	-93.31367019	Parkland/Golf Course	Prunus 'Toka' (Plum 'Toka')	Prunus 'Toka'	Bareroot	1.5	2022 - Planting Spring - Replacement - Other	04/26/2022		April - May
286865	MPRB 2021	2500	Glenwood Ave	5th Ave N	44.98118853	-93.31319262	Woodland/Natural Area	Quercus macrocarpa 'JFS-KW3' (Oak Bur 'Urban Pinnacle')	Quercus macrocarpa 'JFS-KW3'	Oak Bur 'Urban Pinnacle')	Contain	1.5			2021	April - May
286876	MPRB 2021	2500	Glenwood Ave	5th Ave N	44.98185702	-93.31239499	Woodland/Natural Area	Populus tremuloides (Aspen Trembling)	Populus tremuloides	Aspen Trembling)	Bareroo	18			2021	April - May
286880	MPRB 2021	2500	Glenwood Ave	5th Ave N	44.98192884	-93.31239783	Woodland/Natural Area	Populus tremuloides (Aspen Trembling)	Populus tremuloides	Aspen Trembling)	Bareroo	18			2021	April - May
286882	MPRB 2021	2500	Glenwood Ave	5th Ave N	44.9820588	-93.31246505	Woodland/Natural Area	Prunus serotina (Cherry Black)	Prunus serotina	Cherry Black)	Bareroo	18			2021	April - May
286883	MPRB 2021	2500	Glenwood Ave	5th Ave N	44.9825066	-93.31202702	Woodland/Natural Area	Quercus bicolor (*Oak Bicolor - Swamp White)	Quercus bicolor	*Oak Bicolor - Swamp Wh	Bareroo	1.5			2021	April - May
286885	MPRB 2021	2500	Glenwood Ave	5th Ave N	44.98189437	-93.31248651	Woodland/Natural Area	Ostrya virginiana (*Ironwood)	Ostrya virginiana	*Ironwood)	Bareroo	18			2021	April - May
286887	MPRB 2021	2500	Glenwood Ave	5th Ave N	44.98184489	-93.31251141	Woodland/Natural Area	Ostrya virginiana (*Ironwood)	Ostrya virginiana	*Ironwood)	Bareroo	18			2021	April - May
286888	MPRB 2021	2500	Glenwood Ave	5th Ave N	44.98255839	-93.31187899	Woodland/Natural Area	Quercus rubra (*Oak Northern Red)	Quercus rubra	*Oak Northern Red)	Bareroo	1.5			2021	April - May
286890	MPRB 2021	2500	Glenwood Ave	5th Ave N	44.98213293	-93.31249062	Woodland/Natural Area	Prunus serotina (Cherry Black)	Prunus serotina	Cherry Black)	Bareroo	18			2021	April - May
286891	MPRB 2021	2500	Glenwood Ave	5th Ave N	44.9823218	-93.31221879	Woodland/Natural Area	Quercus macrocarpa (*Oak Bur)	Quercus macrocarpa	*Oak Bur)	Contain	1.5			2021	April - May
286893	MPRB 2021	2500	Glenwood Ave	5th Ave N	44.98246193	-93.31183524	Woodland/Natural Area	Quercus bicolor (*Oak Bicolor - Swamp White)	Quercus bicolor	*Oak Bicolor - Swamp Wh	Bareroo	1.5			2021	April - May
286895	MPRB 2021	2500	Glenwood Ave	5th Ave N	44.98221445	-93.31243019	Woodland/Natural Area	Prunus serotina (Cherry Black)	Prunus serotina	Cherry Black)	Bareroo	18			2021	April - May
286919	MPRB 2022	4401	West River Pkwy S	Edmund Blvd	44.92798529	-93.20277792	Parkland/Golf Course	Quercus x macdanielli 'Clemons' (Oak 'Heritage')	Quercus x macdanielli 'Clemons'	Container #20	1.5	2022 - Planting Spring - Replacement - Other	05/04/2022		April - May
286976	MPRB 2021	3200	Glenwood Ave	na	44.97816745	-93.32526467	Woodland/Natural Area	Larix laricina (Tamarack)	Larix laricina	Tamarack)	Bareroo	60			2020	April - May
286977	MPRB 2021	3200	Glenwood Ave	na	44.97809298	-93.32541018	Woodland/Natural Area	Larix laricina (Tamarack)	Larix laricina	Tamarack)	Contain	1.5			2021	April - May
286980	MPRB 2021	3200	Glenwood Ave	na	44.97814779	-93.32530512	Woodland/Natural Area	Larix laricina (Tamarack)	Larix laricina	Tamarack)	Contain	1.5			2021	April - May
286981	MPRB 2021	3200	Glenwood Ave	na	44.9781791	-93.32522465	Woodland/Natural Area	Larix laricina (Tamarack)	Larix laricina	Tamarack)	Contain	1.5			2021	April - May
286984	MPRB 2021	3200	Glenwood Ave	na	44.97824029	-93.32504226	Woodland/Natural Area	Larix laricina (Tamarack)	Larix laricina	Tamarack)	Contain	1.5			2021	April - May
286985	MPRB 2021	3200	Glenwood Ave	na	44.97827349	-93.32495241	Woodland/Natural Area	Larix laricina (Tamarack)	Larix laricina	Tamarack)	Contain	1.5			2021	April - May
286987	MPRB 2021	3200	Glenwood Ave	na	44.97824123	-93.32498996	Woodland/Natural Area	Larix laricina (Tamarack)	Larix laricina	Tamarack)	Contain	1.5			2021	April - May
286988	MPRB 2021	3200	Glenwood Ave	na	44.97830479	-93.32484311	Woodland/Natural Area	Larix laricina (Tamarack)	Larix laricina	Tamarack)	Contain	1.5			2021	April - May
286996	MPRB 2021	3200	Glenwood Ave	na	44.97828125	-93.32491487	Woodland/Natural Area	Larix laricina (Tamarack)	Larix laricina	Tamarack)	Contain	1.5			2021	April - May
286997	MPRB 2021	3200	Glenwood Ave	na	44.97821105	-93.3251281	Woodland/Natural Area	Larix laricina (Tamarack)	Larix laricina	Tamarack)	Contain	1.5			2021	April - May
286999	MPRB 2021	3200	Glenwood Ave	na	44.97832678	-93.32472845	Woodland/Natural Area	Larix laricina (Tamarack)	Larix laricina	Tamarack)	Contain	1.5			2021	April - May
287001	MPRB 2021	3200	Glenwood Ave	na	44.97840583	-93.32436299	Woodland/Natural Area	Larix laricina (Tamarack)	Larix laricina	Tamarack)	Contain	1.5			2021	April - May
287019	MPRB 2021	3200	Glenwood Ave	na	44.9783527	-93.32461914	Woodland/Natural Area	Larix laricina (Tamarack)	Larix laricina	Tamarack)	Contain	1.5			2021	April - May
287021	MPRB 2021	3200	Glenwood Ave	na	44.97838116	-93.32449442	Woodland/Natural Area	Larix laricina (Tamarack)	Larix laricina	Tamarack)	Contain	1.5			2021	April - May
287022	MPRB 2021	3200	Glenwood Ave	na	44.97842859	-93.32423827	Woodland/Natural Area	Larix laricina (Tamarack)	Larix laricina	Tamarack)	Contain	1.5			2021	April - May
287023	MPRB 2021	3200	Glenwood Ave	na	44.97844757	-93.32410416	Woodland/Natural Area	Larix laricina (Tamarack)	Larix laricina	Tamarack)	Contain	1.5			2021	April - May
287026	MPRB 2021	3200	Glenwood Ave	na	44.97847128	-93.32396066	Woodland/Natural Area	Larix laricina (Tamarack)	Larix laricina	Tamarack)	Contain	1.5			2021	April - May
287027	MPRB 2021	3200	Glenwood Ave	na	44.97851682	-93.32379973	Woodland/Natural Area	Larix laricina (Tamarack)	Larix laricina	Tamarack)	Contain	1.5			2021	April - May
287028	MPRB 2021	3200	Glenwood Ave	na	44.97856615	-93.32359051	Woodland/Natural Area	Larix laricina (Tamarack)	Larix laricina	Tamarack)	Contain	1.5			2021	April - May
287031	MPRB 2021	3200	Glenwood Ave	na	44.97867477	-93.32324465	Woodland/Natural Area	Larix laricina (Tamarack)	Larix laricina	Tamarack)	Contain	1.5			2021	April - May
287033	MPRB 2021	3200	Glenwood Ave	na	44.97860552	-93.32347934	Woodland/Natural Area	Larix laricina (Tamarack)	Larix laricina	Tamarack)	Contain	1.5			2021	April - May
287034	MPRB 2021	3200	Glenwood Ave	na	44.97871651	-93.32314407	Woodland/Natural Area	Larix laricina (Tamarack)	Larix laricina	Tamarack)	Contain	1.5			2021	April - May
287036	MPRB 2021	3200	Glenwood Ave	na	44.97875256	-93.32303276	Woodland/Natural Area	Larix laricina (Tamarack)	Larix laricina	Tamarack)	Contain	1.5			2021	April - May
287058	MPRB 2021	2828	Dupont Ave S	Emerson Ave S	44.95128984	-93.29437895	Street Tree (Boulevard)	Gymnocladus dioicus 'Espresso' (Coffeetree Kentucky 'Espresso'	Gymnocladus dioicus 'Espresso'	Coffeetree Kentucky 'Esp	Bareroo	1.5			2021	April - May
287060	MPRB 2022	4801	38th Ave S	East Minnehaha Pkwy	44.91629272	-93.23285268	Parkland/Golf Course	Carpinus caroliniana (Beech Blue - Musclewood)	Carpinus caroliniana	Bareroot	1.5	2022 - Planting Spring - Replacement - Other	04/27/2022		April - May
287117	MPRB 2021	1251	Theodore Wirth Pkwy	na	44.98486346	-93.31566739	Woodland/Natural Area	Ulmus americana 'Jefferson' (Elm American 'Jefferson')	Ulmus americana 'Jefferson'	Elm American 'Jefferson')	Bareroo	1.5			2021	April - May
287126	MPRB 2021	1251	Theodore Wirth Pkwy	na	44.98486726	-93.31555876	Woodland/Natural Area	Ulmus americana 'Jefferson' (Elm American 'Jefferson')	Ulmus americana 'Jefferson'	Elm American 'Jefferson')	Bareroo	1.5			2021	April - May
287132	MPRB 2021	1251	Theodore Wirth Pkwy	na	44.98474596	-93.31494796	Woodland/Natural Area	Ostrya virginiana (*Ironwood)	Ostrya virginiana	*Ironwood)	Bareroo	18			2021	April - May
287138	MPRB 2021	1251	Theodore Wirth Pkwy	na	44.98475266	-93.31485114	Woodland/Natural Area	Ostrya virginiana (*Ironwood)	Ostrya virginiana	*Ironwood)	Bareroo	18			2021	April - May
287325	MPRB 2022	4801	38th Ave S	East Minnehaha Pkwy	44.91628655	-93.22823056	Parkland/Golf Course	Malus 'Adams' (Crabapple 'Adams')	Malus 'Adams'	Bareroot	1.5	2022 - Planting Spring - Replacement - Other	04/28/2022		April - May
287383	MPRB 2021	1111	Theodore Wirth Pkwy	*na	44.97151097	-93.32231181	Woodland/Natural Area	Celtis occidentalis (*Hackberry Common)	Celtis occidentalis	*Hackberry Common)	Bareroo	18			2020	April - May
287384	MPRB 2021	1111	Theodore Wirth Pkwy	*na	44.9715698	-93.32227158	Woodland/Natural Area	Celtis occidentalis (*Hackberry Common)	Celtis occidentalis	*Hackberry Common)	Bareroo	18			2020	April - May
287386	MPRB 2021	1111	Theodore Wirth Pkwy	*na	44.9715641	-93.322344	Woodland/Natural Area	Celtis occidentalis (*Hackberry Common)	Celtis occidentalis	*Hackberry Common)	Bareroo	18			2020	April - May

287387	MPRB 2021	1111 Theodore Wirth Pkwy	*na	44.97155841	-93.32239496	Woodland/Natural Area	Celtis occidentalis (*Hackberry Common)	Celtis occidentalis	*Hackberry Common)	Bareroo	18				2020	April - May
287388	MPRB 2021	1111 Theodore Wirth Pkwy	*na	44.97151856	-93.32239496	Woodland/Natural Area	Celtis occidentalis (*Hackberry Common)	Celtis occidentalis	*Hackberry Common)	Bareroo	18				2020	April - May
287405	MPRB 2022	4801 38th Ave S	East Minnehaha Pkwy	44.9161249	-93.22542951	Parkland/Golf Course	Quercus x macdanielli 'Clemons' (Oak 'Heritage')	Quercus x macdanielli 'Clemons'	Container #20	1.5	2022 - Planting Spring - Replacement - Other	05/03/2022				April - May
287431	MPRB 2021	1111 Theodore Wirth Pkwy	*na	44.97485792	-93.32657409	Woodland/Natural Area	Quercus rubra (*Oak Northern Red)	Quercus rubra	*Oak Northern Red)	Bareroo	18				2021	April - May
287432	MPRB 2021	1111 Theodore Wirth Pkwy	*na	44.97489587	-93.32658214	Woodland/Natural Area	Quercus rubra (*Oak Northern Red)	Quercus rubra	*Oak Northern Red)	Bareroo	18				2021	April - May
287462	MPRB 2021	1339 Theodore Wirth Pkwy	*na	44.97652407	-93.32601699	Woodland/Natural Area	Quercus rubra (*Oak Northern Red)	Quercus rubra	*Oak Northern Red)	Bareroo	1.5				2021	April - May
287464	MPRB 2021	1339 Theodore Wirth Pkwy	*na	44.97642041	-93.32602332	Woodland/Natural Area	Quercus rubra (*Oak Northern Red)	Quercus rubra	*Oak Northern Red)	Bareroo	1.5				2021	April - May
287491	MPRB 2021	4801 38th Ave S	West Minnehaha Pkwy	44.90798547	-93.28512475	Woodland/Natural Area	Quercus bicolor (*Oak Bicolor - Swamp White)	Quercus bicolor	*Oak Bicolor - Swamp Wh	Bareroo	18				2020	April - May
287493	MPRB 2021	4801 38th Ave S	West Minnehaha Pkwy	44.90799592	-93.28505367	Woodland/Natural Area	Quercus bicolor (*Oak Bicolor - Swamp White)	Quercus bicolor	*Oak Bicolor - Swamp Wh	Bareroo	18				2020	April - May
287495	MPRB 2021	4801 38th Ave S	West Minnehaha Pkwy	44.90799687	-93.28502417	Woodland/Natural Area	Quercus bicolor (*Oak Bicolor - Swamp White)	Quercus bicolor	*Oak Bicolor - Swamp Wh	Bareroo	18				2020	April - May
287496	MPRB 2021	4801 38th Ave S	West Minnehaha Pkwy	44.90803866	-93.28507915	Woodland/Natural Area	Quercus bicolor (*Oak Bicolor - Swamp White)	Quercus bicolor	*Oak Bicolor - Swamp Wh	Bareroo	18				2020	April - May
287498	MPRB 2021	4801 38th Ave S	West Minnehaha Pkwy	44.90801207	-93.2849598	Woodland/Natural Area	Quercus bicolor (*Oak Bicolor - Swamp White)	Quercus bicolor	*Oak Bicolor - Swamp Wh	Bareroo	18				2020	April - May
287509	MPRB 2021	4801 38th Ave S	West Minnehaha Pkwy	44.90788099	-93.28482768	Woodland/Natural Area	Ulmus americana 'St Croix PP20 097' (Elm American 'St. Croix')	Ulmus americana 'St Croix PP20 097'	Elm American 'St. Croix')	Bareroo	18				2020	April - May
287513	MPRB 2021	4801 38th Ave S	West Minnehaha Pkwy	44.90793133	-93.2848478	Woodland/Natural Area	Quercus bicolor (*Oak Bicolor - Swamp White)	Quercus bicolor	*Oak Bicolor - Swamp Wh	Bareroo	18				2020	April - May
287518	MPRB 2021	4801 38th Ave S	West Minnehaha Pkwy	44.90796837	-93.28478477	Woodland/Natural Area	Quercus bicolor (*Oak Bicolor - Swamp White)	Quercus bicolor	*Oak Bicolor - Swamp Wh	Bareroo	18				2020	April - May
287523	MPRB 2021	4801 38th Ave S	West Minnehaha Pkwy	44.90798072	-93.28483573	Woodland/Natural Area	Quercus bicolor (*Oak Bicolor - Swamp White)	Quercus bicolor	*Oak Bicolor - Swamp Wh	Bareroo	18				2020	April - May
287536	MPRB 2021	4801 38th Ave S	West Minnehaha Pkwy	44.90810087	-93.2850141	Woodland/Natural Area	Quercus bicolor (*Oak Bicolor - Swamp White)	Quercus bicolor	*Oak Bicolor - Swamp Wh	Bareroo	18				2020	April - May
287540	MPRB 2021	4801 38th Ave S	West Minnehaha Pkwy	44.90818541	-93.28456617	Woodland/Natural Area	Quercus bicolor (*Oak Bicolor - Swamp White)	Quercus bicolor	*Oak Bicolor - Swamp Wh	Bareroo	18				2020	April - May
287548	MPRB 2021	4801 38th Ave S	West Minnehaha Pkwy	44.90814361	-93.28450648	Woodland/Natural Area	Ulmus americana 'St Croix PP20 097' (Elm American 'St. Croix')	Ulmus americana 'St Croix PP20 097'	Elm American 'St. Croix')	Bareroo	18				2020	April - May
287549	MPRB 2021	4801 38th Ave S	West Minnehaha Pkwy	44.90812081	-93.28450514	Woodland/Natural Area	Quercus bicolor (*Oak Bicolor - Swamp White)	Quercus bicolor	*Oak Bicolor - Swamp Wh	Bareroo	18				2020	April - May
287550	MPRB 2021	4801 38th Ave S	West Minnehaha Pkwy	44.90810657	-93.28452123	Woodland/Natural Area	Quercus bicolor (*Oak Bicolor - Swamp White)	Quercus bicolor	*Oak Bicolor - Swamp Wh	Bareroo	18				2020	April - May
287551	MPRB 2021	4801 38th Ave S	West Minnehaha Pkwy	44.90814741	-93.28443272	Woodland/Natural Area	Quercus bicolor (*Oak Bicolor - Swamp White)	Quercus bicolor	*Oak Bicolor - Swamp Wh	Bareroo	18				2020	April - May
287572	MPRB 2021	4801 38th Ave S	West Minnehaha Pkwy	44.90811986	-93.28436766	Woodland/Natural Area	Quercus bicolor (*Oak Bicolor - Swamp White)	Quercus bicolor	*Oak Bicolor - Swamp Wh	Bareroo	18				2020	April - May
287573	MPRB 2021	4801 38th Ave S	West Minnehaha Pkwy	44.90812936	-93.28439985	Woodland/Natural Area	Quercus bicolor (*Oak Bicolor - Swamp White)	Quercus bicolor	*Oak Bicolor - Swamp Wh	Bareroo	18				2020	April - May
287574	MPRB 2022	4801 38th Ave S	East Minnehaha Pkwy	44.91613155	-93.22196946	Parkland/Golf Course	Juniperus virginiana (Redcedar Eastern)	Juniperus virginiana	Container #20	60	2022 - Planting Spring - Replacement - Other	05/24/2022				April - May
287576	MPRB 2021	4801 38th Ave S	West Minnehaha Pkwy	44.90804387	-93.28438509	Woodland/Natural Area	Ostrya virginiana (*Ironwood)	Ostrya virginiana	*Ironwood)	Bareroo	18				2020	April - May
287577	MPRB 2021	4801 38th Ave S	West Minnehaha Pkwy	44.90803058	-93.28433279	Woodland/Natural Area	Ostrya virginiana (*Ironwood)	Ostrya virginiana	*Ironwood)	Bareroo	18				2020	April - May
287579	MPRB 2021	4801 38th Ave S	West Minnehaha Pkwy	44.90801918	-93.28426842	Woodland/Natural Area	Ostrya virginiana (*Ironwood)	Ostrya virginiana	*Ironwood)	Bareroo	18				2020	April - May
287580	MPRB 2021	4801 38th Ave S	West Minnehaha Pkwy	44.90805717	-93.28424696	Woodland/Natural Area	Ostrya virginiana (*Ironwood)	Ostrya virginiana	*Ironwood)	Bareroo	18				2020	April - May
287581	MPRB 2021	4801 38th Ave S	West Minnehaha Pkwy	44.90800968	-93.28420136	Woodland/Natural Area	Ostrya virginiana (*Ironwood)	Ostrya virginiana	*Ironwood)	Bareroo	18				2020	April - May
287582	MPRB 2021	4801 38th Ave S	West Minnehaha Pkwy	44.90804577	-93.28417722	Woodland/Natural Area	Prunus americana (Plum American)	Prunus americana	Plum American)	Bareroo	18				2020	April - May
287583	MPRB 2021	4801 38th Ave S	West Minnehaha Pkwy	44.90806192	-93.28411687	Woodland/Natural Area	Prunus americana (Plum American)	Prunus americana	Plum American)	Bareroo	18				2020	April - May
287585	MPRB 2022	4801 38th Ave S	East Minnehaha Pkwy	44.91618473	-93.22175622	Parkland/Golf Course	Malus 'Spring Snow' (Crabapple 'Spring Snow')	Malus 'Spring Snow'	Bareroot	1.5	2022 - Planting Spring - Replacement - Other	05/10/2022				April - May
287593	MPRB 2021	4801 38th Ave S	West Minnehaha Pkwy	44.90802773	-93.28382049	Woodland/Natural Area	Prunus americana (Plum American)	Prunus americana	Plum American)	Bareroo	18				2020	April - May
287595	MPRB 2021	4801 38th Ave S	West Minnehaha Pkwy	44.90804862	-93.28370649	Woodland/Natural Area	Prunus americana (Plum American)	Prunus americana	Plum American)	Bareroo	18				2020	April - May
287596	MPRB 2021	4801 38th Ave S	West Minnehaha Pkwy	44.90805052	-93.28386743	Woodland/Natural Area	Prunus americana (Plum American)	Prunus americana	Plum American)	Bareroo	18				2020	April - May
287600	MPRB 2021	4801 38th Ave S	West Minnehaha Pkwy	44.90781876	-93.28427646	Woodland/Natural Area	Prunus americana (Plum American)	Prunus americana	Plum American)	Bareroo	18				2020	April - May
287612	MPRB 2021	4801 38th Ave S	West Minnehaha Pkwy	44.90807522	-93.28452323	Woodland/Natural Area	Ostrya virginiana (*Ironwood)	Ostrya virginiana	*Ironwood)	Bareroo	18				2020	April - May
287631	MPRB 2021	4801 38th Ave S	East Minnehaha Pkwy	44.91637182	-93.22049961	Parkland/Golf Course	Prunus virginiana 'Schubert' (Chokecherry 'Canada Red')	Prunus virginiana 'Schubert'	Chokecherry 'Canada Red	Bareroo	1.5				2021	April - May
287633	MPRB 2021	4801 38th Ave S	West Minnehaha Pkwy	44.90792609	-93.28447897	Woodland/Natural Area	Ostrya virginiana (*Ironwood)	Ostrya virginiana	*Ironwood)	Bareroo	18				2020	April - May
287635	MPRB 2021	4801 38th Ave S	West Minnehaha Pkwy	44.90795649	-93.2845125	Woodland/Natural Area	Ostrya virginiana (*Ironwood)	Ostrya virginiana	*Ironwood)	Bareroo	18				2020	April - May
287637	MPRB 2021	4801 38th Ave S	West Minnehaha Pkwy	44.90786056	-93.28447092	Woodland/Natural Area	Ostrya virginiana (*Ironwood)	Ostrya virginiana	*Ironwood)	Bareroo	18				2020	April - May
287638	MPRB 2021	4801 38th Ave S	West Minnehaha Pkwy	44.90786816	-93.28454871	Woodland/Natural Area	Ostrya virginiana (*Ironwood)	Ostrya virginiana	*Ironwood)	Bareroo	18				2020	April - May
287639	MPRB 2021	4801 38th Ave S	West Minnehaha Pkwy	44.90789	-93.28457687	Woodland/Natural Area	Ostrya virginiana (*Ironwood)	Ostrya virginiana	*Ironwood)	Bareroo	18				2020	April - May
287640	MPRB 2021	4801 38th Ave S	West Minnehaha Pkwy	44.90795649	-93.28443874	Woodland/Natural Area	Ostrya virginiana (*Ironwood)	Ostrya virginiana	*Ironwood)	Bareroo	18				2020	April - May
287652	MPRB 2021	4801 38th Ave S	West Minnehaha Pkwy	44.90783301	-93.28468818	Woodland/Natural Area	Quercus bicolor (*Oak Bicolor - Swamp White)	Quercus bicolor	*Oak Bicolor - Swamp Wh	Bareroo	18				2020	April - May
287653	MPRB 2021	4801 38th Ave S	West Minnehaha Pkwy	44.90781971	-93.28464795	Woodland/Natural Area	Quercus bicolor (*Oak Bicolor - Swamp White)	Quercus bicolor	*Oak Bicolor - Swamp Wh	Bareroo	18				2020	April - May
287654	MPRB 2021	4801 38th Ave S	West Minnehaha Pkwy	44.90795364	-93.28462649	Woodland/Natural Area	Quercus bicolor (*Oak Bicolor - Swamp White)	Quercus bicolor	*Oak Bicolor - Swamp Wh	Bareroo	18				2020	April - May
287655	MPRB 2021	4801 38th Ave S	West Minnehaha Pkwy	44.90794889	-93.28468014	Woodland/Natural Area	Quercus bicolor (*Oak Bicolor - Swamp White)	Quercus bicolor	*Oak Bicolor - Swamp Wh	Bareroo	18				2020	April - May
287656	MPRB 2021	4801 38th Ave S	West Minnehaha Pkwy	44.90797928	-93.284656	Woodland/Natural Area	Quercus bicolor (*Oak Bicolor - Swamp White)	Quercus bicolor	*Oak Bicolor - Swamp Wh	Bareroo	18				2020	April - May
287668	MPRB 2021	4801 38th Ave S	West Minnehaha Pkwy	44.90625212	-93.282897	Woodland/Natural Area	Ostrya virginiana (*Ironwood)	Ostrya virginiana	*Ironwood)	Bareroo	18				2021	April - May
287669	MPRB 2021	4801 38th Ave S	West Minnehaha Pkwy	44.90632526	-93.28283129	Woodland/Natural Area	Ostrya virginiana (*Ironwood)	Ostrya virginiana	*Ironwood)	Bareroo	18				2021	April - May
287676	MPRB 2021	4801 38th Ave S	West Minnehaha Pkwy	44.90601561	-93.28164978	Woodland/Natural Area	Larix laricina (Tamarack)	Larix laricina	Tamarack)	Contain	1.5				2021	April - May
287723	MPRB 2022	4801 38th Ave S	East Minnehaha Pkwy	44.91590815	-93.21757603	Parkland/Golf Course	Ginkgo biloba 'JFS-UGA2' (Ginkgo 'Golden Colonnade')	Ginkgo biloba 'JFS-UGA2'	Bareroot	1.5	2022 - Planting Spring - Replacement - Ash	04/19/2022				April - May
287725	MPRB 2022	4801 38th Ave S	East Minnehaha Pkwy	44.91593094	-93.21746606	Parkland/Golf Course	Ginkgo biloba 'JFS-UGA2' (Ginkgo 'Golden Colonnade')	Ginkgo biloba 'JFS-UGA2'	Bareroot	1.5	2022 - Planting Spring - Replacement - Ash	04/19/2022				April - May
287726	MPRB 2022	4801 38th Ave S	East Minnehaha Pkwy	44.91604776	-93.21721527	Parkland/Golf Course	Ginkgo biloba 'Magyar' (Ginkgo 'Magyar')	Ginkgo biloba 'Magyar'	Bareroot	1.5	2022 - Planting Spring - Replacement - Ash	04/19/2022				April - May
287732	MPRB 2022	4801 38th Ave S	East Minnehaha Pkwy	44.91587301	-93.21685317	Parkland/Golf Course	Amelanchier x grandiflora 'Autumn Brilliance' (Serviceberry 'Aut	Amelanchier x grandiflora 'Autumn Brilliance'	Bareroot	1.5	2022 - Planting Spring - Replacement - Ash	04/19/2022				April - May
287733	MPRB 2022	4801 38th Ave S	East Minnehaha Pkwy	44.9158958	-93.2169323	Parkland/Golf Course	Amelanchier x grandiflora 'Autumn Brilliance' (Serviceberry 'Aut	Amelanchier x grandiflora 'Autumn Brilliance'	Bareroot	1.5	2022 - Planting Spring - Replacement - Ash	04/19/2022				April - May
287743	MPRB 2021	4801 38th Ave S	West Minnehaha Pkwy	44.90563158	-93.28002704	Woodland/Natural Area	Cornus alternifolia (Dogwood Pagoda (Alternateleaf))	Cornus alternifolia	Dogwood Pagoda	Bareroo	1.5				2021	April - May
287745	MPRB 2021	4801 38th Ave S	West Minnehaha Pkwy	44.90581937	-93.28111198	Woodland/Natural Area	Prunus serotina (Cherry Black)	Prunus serotina	Cherry Black)	Bareroo	1.5				2021	April - May
287746	MPRB 2022	4900 42nd Ave S	42nd Ave S	44.91437912	-93.21293312	Parkland/Golf Course	Gymnocladus dioicus 'Espresso' (Coffeetree Kentucky 'Espresso'	Gymnocladus dioicus 'Espresso'	Bareroot	1.5	2022 - Planting Spring - Replacement - Other	04/20/2022				April - May
287765	MPRB 2021	4801 38th Ave S	West Minnehaha Pkwy	44.90554924	-93.27956399	Woodland/Natural Area	Ulmus americana 'St Croix PP20 097' (Elm American 'St. Croix')	Ulmus americana 'St Croix PP20 097'	Elm American 'St. Croix')	Bareroo	18				2021	April - May
287766	MPRB 2021	4801 38th Ave S	West Minnehaha Pkwy	44.90553974	-93.27952241	Woodland/Natural Area	Prunus serotina (Cherry Black)	Prunus serotina	Cherry Black)	Bareroo	18				2021	April - May
287767	MPRB 2021	4801 38th Ave S	West Minnehaha Pkwy	44.90557964	-93.27951705	Woodland/Natural Area	Prunus serotina (Cherry Black)	Prunus serotina	Cherry Black)	Bareroo	18				2021	April - May
287768	MPRB 2021	4801 38th Ave S	West Minnehaha Pkwy	44.90556919	-93.2794567	Woodland/Natural Area	Prunus serotina (Cherry Black)	Prunus serotina	Cherry Black)	Bareroo	18				2021	April - May
287769	MPRB 2021	4801 38th Ave S	West Minnehaha Pkwy	44.9055065	-93.27936684	Woodland/Natural Area	Ulmus americana 'St Croix PP20 097' (Elm American 'St. Croix')	Ulmus americana 'St Croix PP20 097'	Elm American 'St. Croix')	Bareroo	18				2021	April - May
287774	MPRB 2021	4801 38th Ave S	West Minnehaha Pkwy	44.90553784	-93.27926358	Woodland/Natural Area	Prunus serotina (Cherry Black)	Prunus serotina	Cherry Black)	Bareroo	18				2021	April - May
287775	MPRB 2021	4801 38th Ave S	West Minnehaha Pkwy	44.90553404	-93.27931052	Woodland/Natural Area	Prunus serotina (Cherry Black)	Prunus serotina	Cherry Black)	Bareroo	18				2021	April - May
287776	MPRB 2021	4801 38th Ave S	West Minnehaha Pkwy	44.90562333	-93.27927297	Woodland/Natural Area	Ostrya virginiana (*Ironwood)	Ostrya virginiana	*Ironwood)	Bareroo	18				2021	April - May
287779	MPRB 2021	4801 38th Ave S	West Minnehaha Pkwy	44.90559198	-93.279336	Woodland/Natural Area	Ulmus americana 'St Croix PP20 097' (Elm American 'St. Croix')	Ulmus americana 'St Croix PP20 097'	Elm American 'St. Croix')	Bareroo	18				2021	April - May
287789	MPRB 2021	4801 38th Ave S	West Minnehaha Pkwy	44.90572021	-93.27878278	Woodland/Natural Area	Prunus serotina (Cherry Black)	Prunus serotina	Cherry Black)	Bareroo	18				2021	April - May
287790	MPRB 2021	4801 38th Ave S	West Minnehaha Pkwy	44.90591113	-93.2784247	Woodland/Natural Area	Ulmus americana 'St Croix PP20 097' (Elm American 'St. Croix')	Ulmus americana 'St Croix PP20 097'	Elm American 'St. Croix')	Bareroo	18				2021	April - May
287791	MPRB 2021	4801 38th Ave S	West Minnehaha Pkwy	44.905819	-93.27858698	Woodland/Natural Area	Prunus serotina (Cherry Black)	Prunus serotina	Cherry Black)	Bareroo	18				2021	April - May
287794	MPRB 2021	4801 38th Ave S	West Minnehaha Pkwy	44.90604886	-93.27853736	Woodland/Natural Area	Prunus serotina (Cherry Black)	Prunus serotina	Cherry Black)	Bareroo	18				2021	April - May
287795	MPRB 2021	4801 38th Ave S	West Minnehaha Pkwy	44.90606311	-93.27854809	Woodland/Natural Area	Prunus serotina (Cherry Black)	Prunus serotina	Cherry Black)	Bareroo	18				2021	April - May
287796	MPRB 2021	4801 38th Ave S	West Minnehaha Pkwy	44.90610585	-93.27845555	Woodland/Natural Area	Prunus serotina (Cherry Black)	Prunus serotina	Cherry Black)	Bareroo	18				2021	April - May
287797	MPRB 2021	4801 38th Ave S	West Minnehaha Pkwy	44.90608876	-93.27845421	Woodland/Natural Area	Prunus serotina (Cherry Black)	Prunus serotina	Cherry Black)	Bareroo	18				2021	April - May
287799	MPRB 2022	4801 38th Ave S	*na	44.91667192	-93.21622148	Parkland/Golf Course	Ostrya virginiana (*Ironwood)	Ostrya virginiana	RootBag #15 Container	1.5	2022 - Planting Spring - Replacement - Other	04/26/2022				April - May
287831	MPRB 2021	4801 38th Ave S	West Minnehaha Pkwy	44.90660651	-93.27844646	Woodland/Natural Area	Acer saccharinum (Maple Silver)	Acer saccharinum	Maple Silver)	Bareroo	18				2021	April - May
287930	MPRB 2021	3816 27th Ave S	na	44.93349017	-93.23347403	Street Tree (Boulevard)	Carpinus caroliniana (Beech Blue - Musclewood)	Carpinus caroliniana	Beech Blue - Musclewooc	Contain	1.5				2021	April - May
287931	MPRB 2021	1300 42nd St W	na	44.92738799	-93.29698813	Parkland/Golf Course	Ostrya virginiana (*Ironwood)	Ostrya virginiana	*Ironwood)	Bareroo	18				2021	April - May
287932	MPRB 2021	1300 42nd St W	na	44.92738372	-93.2969204	Parkland/Golf Course	Ostrya virginiana (*Ironwood)	Ostrya virginiana	*Ironwood)	Bareroo	18				2021	April - May
287933	MPRB 2021	1300 42nd St W	na	44.92729921	-93.29709877	Parkland/Golf Course	Ostrya virginiana (*Ironwood)	Ostrya virginiana	*Ironwood)	Bareroo	18				2021	April - May
287934	MPRB 2021	1300 42nd St W	na	44.92727645	-93.29709677	Parkland/Golf Course	Ostrya virginiana (*Ironwood)	Ostrya virginiana	*Ironwood)	Bareroo	18				2021	April - May
287935	MPRB 2021	1300 42nd St W	na	44.92730304	-93.29706325	Parkland/Golf Course	Ostrya virginiana (*Ironwood)	Ostrya virginiana	*Ironwood)	Bareroo	18				2021	April - May
287936	MPRB 2021	1300 42nd St W	na	44.92739609	-93.29689158	Parkland/Golf Course	Ostrya virginiana (*Ironwood)	Ostrya virginiana	*Ironwood)	Bareroo	18				2021	April - May
287944	MPRB 2022	4401 West River Pkwy S	Edmund Blvd	44.92750778	-93.20297057	Street Tree (Median)	Carya ovata (Hickory Shagbark)	Carya ovata	Container #20	1.5	2022 - Planting Spring - Replacement - Other	05/04/2022				April - May
287961	MPRB 2021	4801 38th Ave S	East Minnehaha Pkwy	44.90691857	-93.27859233	Woodland/Natural Area	Acer saccharinum (Maple Silver)	Acer saccharinum	Maple Silver)	Bareroo	18				2021	April - May
287962	MPRB 2021	4801 38th Ave S	East Minnehaha Pkwy	44.90716268	-93.27875997	Woodland/Natural Area	Acer saccharinum (Maple Silver)	Acer saccharinum	Maple Silver)	Bareroo	18				2021	April - May
287963	MPRB 2021	4801 38th Ave S	East Minnehaha Pkwy	44.90745428	-93.2786728	Woodland/Natural Area	Acer saccharinum (Maple Silver)	Acer saccharinum	Maple Silver)	Bareroo	18				2021	April - May
287964	MPRB 2021	4801 38th Ave S	East Minnehaha Pkwy	44.90725671	-93.2788002	Woodland/Natural Area	Acer saccharinum (Maple Silver)	Acer saccharinum	Maple Silver)	Bareroo	18				2021	April - May
287966	MPRB 2022	4200 West River Pkwy S	na	44.92694199	-93.20310151	Parkland/Golf Course	Ostrya virginiana (*Ironwood)	Ostrya virginiana	Bareroot	1.5	2022 - Planting Spring - Replacement - Other	04/11/2022				April - May
288043	MPRB 2021	3146 West Lake Calhoun Pkwy	West Lake Calhoun Pkwy	44.94393911	-93.32004751	Parkland/Golf Course	Juniperus virginiana (Redcedar Eastern)	Juniperus virginiana	Redcedar Eastern)	Contain	60				2021	April - May
288056	MPRB 2021	3900 Richfield Rd	39th St W	44.93225118	-93.31241525	Street Tree (Boulevard)	Carpinus caroliniana (Beech Blue - Musclewood)	Carpinus caroliniana	Beech Blue - Musclewooc	Bareroo	1.5				2020	April - May
288057	MPRB 2021	1300 42nd St W	na	44.92896202	-93.29721559	Parkland/Golf Course	Quercus alba (*Oak White)	Quercus alba	*Oak White)	Bareroo	18				2021	April - May
288058	MPRB 2021	1300 42nd St W	na	44.92896107	-93.29707209	Parkland/Golf Course	Quercus alba (*Oak White)	Quercus alba	*Oak White)	Bareroo	18				2021	April - May
288059	MPRB 2021	1300 42nd St W	na	44.92893828	-93.2971539	Parkland/Golf Course	Quercus alba (*Oak White)	Quercus alba	*Oak White)	Bareroo	18				2021	April - May
288060	MPRB 2021	1300 42nd St W	na	44.9288927	-93.29716328	Parkland/Golf Course	Quercus alba (*Oak White)	Quercus alba	*Oak White)	Bareroo	18				2021	April - May
288112	MPRB 2021	2304 33rd Ave S	na	44.95996323	-93.22402107	Street Tree (Boulevard)	Catalpa speciosa (Catalpa Northern)	Catalpa speciosa	Catalpa Northern)	Bareroo	1.5				2021	April - May
288126	MPRB 2021	1903 13th Ave S	na	44.96374024	-93.25671822	Street Tree (Boulevard)	Betula nigra (Birch River)	Betula nigra	Birch River)	Bareroo	1.5				2021	April - May

288129	MPRB 2021	5318	Lyndale Ave S	na	44.90600087	-93.28844243	Street Tree (Boulevard)	Celtis occidentalis 'JFS-KSU1' (Hackberry 'Prairie Sentinel')	Celtis occidentalis 'JFS-KSU1'	Hackberry 'Prairie Sentine	Bareroo	1			2020 April - May
288131	MPRB 2021	5318	Lyndale Ave S	na	44.90607971	-93.28844646	Street Tree (Boulevard)	Celtis occidentalis 'JFS-KSU1' (Hackberry 'Prairie Sentinel')	Celtis occidentalis 'JFS-KSU1'	Hackberry 'Prairie Sentine	Bareroo	1			2020 April - May
288134	MPRB 2021	5318	Lyndale Ave S	na	44.90619179	-93.28844512	Street Tree (Boulevard)	Celtis occidentalis 'JFS-KSU1' (Hackberry 'Prairie Sentinel')	Celtis occidentalis 'JFS-KSU1'	Hackberry 'Prairie Sentine	Bareroo	1			2020 April - May
288135	MPRB 2021	1115	19th St E	13th Ave S	44.96308838	-93.25690764	Street Tree (Boulevard)	Pyrus ussuriensis 'Bailfrost' (Pear Ussurian 'Mountain Frost')	Pyrus ussuriensis 'Bailfrost'	Pear Ussurian 'Mountain	Bareroo	1.25			2021 April - May
288141	MPRB 2021	1900	11th Ave S	19th St E	44.96388926	-93.258753	Street Tree (Boulevard)	Pyrus ussuriensis 'Bailfrost' (Pear Ussurian 'Mountain Frost')	Pyrus ussuriensis 'Bailfrost'	Pear Ussurian 'Mountain	Bareroo	1.25			2021 April - May
288149	MPRB 2021	1010	19th St E	19th St E	44.96399696	-93.25915722	Street Tree (Boulevard)	Pyrus ussuriensis 'Bailfrost' (Pear Ussurian 'Mountain Frost')	Pyrus ussuriensis 'Bailfrost'	Pear Ussurian 'Mountain	Bareroo	1.25			2021 April - May
288164	MPRB 2021	3600	Hennepin Ave	Rose Way Rd	44.92811989	-93.29725666	Parkland/Golf Course	Larix laricina (Tamarack)	Larix laricina	Tamarack)	Contain	1.5			2021 April - May
288165	MPRB 2021	3600	Hennepin Ave	Rose Way Rd	44.92809331	-93.29725934	Parkland/Golf Course	Larix laricina (Tamarack)	Larix laricina	Tamarack)	Contain	1.5			2021 April - May
288170	MPRB 2021	2601	Theodore Wirth Pkwy	Theodore Wirth Pkwy	45.0069457	-93.31682796	Parkland/Golf Course	Maackia amurensis 'JFS-Schichtel1' (Maackia 'MaacNificent')	Maackia amurensis 'JFS-Schichtel1'	Maackia 'MaacNificent')	Bareroo	1.5			2021 April - May
288171	MPRB 2021	2601	Theodore Wirth Pkwy	Theodore Wirth Pkwy	45.00725006	-93.31687221	Parkland/Golf Course	Tilia x flavescens 'Glenleven' (Linden Littleleaf 'Glenleven')	Tilia x flavescens 'Glenleven'	Linden Littleleaf 'Glenlev	Bareroo	1.5			2021 April - May
288195	MPRB 2021	4801	38th Ave S	na	44.91903943	-93.21896538	Parkland/Golf Course	Carya ovata (Hickory Shagbark)	Carya ovata	Hickory Shagbark)	Contain	1.5			2021 April - May
288196	MPRB 2021	3600	Hennepin Ave	East Lake Calhoun Pkwy	44.93675981	-93.30424046	Parkland/Golf Course	Thuja occidentalis (*Arborvitae - Northern White Cedar)	Thuja occidentalis	*Arborvitae - Northern W	Contain	60			2021 April - May
288197	MPRB 2021	3600	Hennepin Ave	East Lake Calhoun Pkwy	44.93665254	-93.30432361	Parkland/Golf Course	Thuja occidentalis (*Arborvitae - Northern White Cedar)	Thuja occidentalis	*Arborvitae - Northern W	Contain	60			2021 April - May
288198	MPRB 2021	3600	Hennepin Ave	East Lake Calhoun Pkwy	44.93654906	-93.30440274	Parkland/Golf Course	Thuja occidentalis (*Arborvitae - Northern White Cedar)	Thuja occidentalis	*Arborvitae - Northern W	Contain	60			2021 April - May
288200	MPRB 2021	3600	Hennepin Ave	East Lake Calhoun Pkwy	44.93645982	-93.30446577	Parkland/Golf Course	Thuja occidentalis (*Arborvitae - Northern White Cedar)	Thuja occidentalis	*Arborvitae - Northern W	Contain	60			2021 April - May
288202	MPRB 2021	3600	Hennepin Ave	East Lake Calhoun Pkwy	44.93689082	-93.30415663	Parkland/Golf Course	Thuja occidentalis (*Arborvitae - Northern White Cedar)	Thuja occidentalis	*Arborvitae - Northern W	Contain	60			2021 April - May
288204	MPRB 2021	3600	Hennepin Ave	East Lake Calhoun Pkwy	44.93637152	-93.30453616	Parkland/Golf Course	Thuja occidentalis (*Arborvitae - Northern White Cedar)	Thuja occidentalis	*Arborvitae - Northern W	Contain	60			2021 April - May
288207	MPRB 2021	3600	Hennepin Ave	East Lake Calhoun Pkwy	44.93617595	-93.30470312	Parkland/Golf Course	Thuja occidentalis (*Arborvitae - Northern White Cedar)	Thuja occidentalis	*Arborvitae - Northern W	Contain	60			2021 April - May
288209	MPRB 2021	3600	Hennepin Ave	East Lake Calhoun Pkwy	44.93627848	-93.30461192	Parkland/Golf Course	Thuja occidentalis (*Arborvitae - Northern White Cedar)	Thuja occidentalis	*Arborvitae - Northern W	Contain	60			2021 April - May
288240	MPRB 2021	1600	49th Ave N	49th Ave N	45.04416301	-93.30081324	Parkland/Golf Course	Pinus nigra (Pine Austrian)	Pinus nigra	Pine Austrian)	Contain	60			2021 April - May
288241	MPRB 2021	1600	49th Ave N	49th Ave N	45.04418386	-93.30093528	Parkland/Golf Course	Pinus nigra (Pine Austrian)	Pinus nigra	Pine Austrian)	Contain	60			2021 April - May
288247	MPRB 2021	4801	38th Ave S	na	44.91847012	-93.22034203	Woodland/Natural Area	Betula nigra (Multi-stem) (Birch River (Multi-stem))	Betula nigra	Multi-stem)	Contain	84			2021 April - May
288251	MPRB 2022	4801	38th Ave S	na	44.91858693	-93.22096028	Woodland/Natural Area	Sorbus aucuparia 'Michred' (Mountain-ash 'Cardinal Royal')	Sorbus aucuparia 'Michred'	Bareroot	1.5	2022 - Planting Spring - Replacement - Other	06/02/2022		April - May
288274	MPRB 2021	2600	Ridgway Pkwy	na	45.0037772	-93.2159613	Parkland/Golf Course	Crataegus viridis 'Winter King' (Hawthorn 'Winter King')	Crataegus viridis 'Winter King'	Hawthorn 'Winter King')	Bareroo	1.5			2021 April - May
288296	MPRB 2021	2709	47th St W	na	44.9179147	-93.31433548	Street Tree (Boulevard)	Gymnocladus dioicus 'Espresso' (Coffeetree Kentucky 'Espresso'	Gymnocladus dioicus 'Espresso'	Coffeetree Kentucky 'Esp	Bareroo	1.5			2021 April - May
288297	MPRB 2021	4801	38th Ave S	na	44.91733907	-93.22228663	Parkland/Golf Course	Carya cordiformis (Hickory Bitternut)	Carya cordiformis	Hickory Bitternut)	Contain	1.5			2021 April - May
288343	MPRB 2021	4801	38th Ave S	na	44.90842432	-93.27636141	Woodland/Natural Area	Quercus bicolor (*Oak Bicolor - Swamp White)	Quercus bicolor	*Oak Bicolor - Swamp Wh	Bareroo	18			2020 April - May
288344	MPRB 2021	4801	38th Ave S	na	44.90837398	-93.2762957	Woodland/Natural Area	Quercus bicolor (*Oak Bicolor - Swamp White)	Quercus bicolor	*Oak Bicolor - Swamp Wh	Bareroo	18			2020 April - May
288345	MPRB 2021	4801	38th Ave S	na	44.90856394	-93.27599797	Woodland/Natural Area	Quercus bicolor (*Oak Bicolor - Swamp White)	Quercus bicolor	*Oak Bicolor - Swamp Wh	Bareroo	18			2020 April - May
288346	MPRB 2021	4801	38th Ave S	na	44.90846516	-93.27625949	Woodland/Natural Area	Quercus bicolor (*Oak Bicolor - Swamp White)	Quercus bicolor	*Oak Bicolor - Swamp Wh	Bareroo	18			2020 April - May
288347	MPRB 2021	4801	38th Ave S	na	44.90847276	-93.27620316	Woodland/Natural Area	Quercus bicolor (*Oak Bicolor - Swamp White)	Quercus bicolor	*Oak Bicolor - Swamp Wh	Bareroo	18			2020 April - May
288348	MPRB 2021	4801	38th Ave S	na	44.90846991	-93.27612135	Woodland/Natural Area	Quercus bicolor (*Oak Bicolor - Swamp White)	Quercus bicolor	*Oak Bicolor - Swamp Wh	Bareroo	18			2020 April - May
288349	MPRB 2021	4801	38th Ave S	na	44.90849366	-93.27631581	Woodland/Natural Area	Ostrya virginiana (*Ironwood)	Ostrya virginiana	*Ironwood)	Bareroo	18			2020 April - May
288350	MPRB 2021	4801	38th Ave S	na	44.90844237	-93.27631581	Woodland/Natural Area	Ostrya virginiana (*Ironwood)	Ostrya virginiana	*Ironwood)	Bareroo	18			2020 April - May
288351	MPRB 2021	4801	38th Ave S	na	44.90842242	-93.2763252	Woodland/Natural Area	Ostrya virginiana (*Ironwood)	Ostrya virginiana	*Ironwood)	Bareroo	18			2020 April - May
288352	MPRB 2021	4801	38th Ave S	na	44.90856204	-93.27616963	Woodland/Natural Area	Ostrya virginiana (*Ironwood)	Ostrya virginiana	*Ironwood)	Bareroo	18			2020 April - May
288353	MPRB 2021	4801	38th Ave S	na	44.90847656	-93.276348	Woodland/Natural Area	Ostrya virginiana (*Ironwood)	Ostrya virginiana	*Ironwood)	Bareroo	18			2020 April - May
288354	MPRB 2021	4801	38th Ave S	na	44.90849081	-93.27623669	Woodland/Natural Area	Ostrya virginiana (*Ironwood)	Ostrya virginiana	*Ironwood)	Bareroo	18			2020 April - May
288355	MPRB 2021	4801	38th Ave S	na	44.90839013	-93.27624071	Woodland/Natural Area	Prunus americana (Plum American)	Prunus americana	Plum American)	Bareroo	18			2020 April - May
288356	MPRB 2021	4801	38th Ave S	na	44.90841957	-93.27619511	Woodland/Natural Area	Prunus americana (Plum American)	Prunus americana	Plum American)	Bareroo	18			2020 April - May
288357	MPRB 2021	4801	38th Ave S	na	44.908506	-93.27605564	Woodland/Natural Area	Prunus americana (Plum American)	Prunus americana	Plum American)	Bareroo	18			2020 April - May
288367	MPRB 2021	4801	38th Ave S	na	44.90834314	-93.27652479	Woodland/Natural Area	Ostrya virginiana (*Ironwood)	Ostrya virginiana	*Ironwood)	Bareroo	18			2020 April - May
288368	MPRB 2021	4801	38th Ave S	na	44.90830135	-93.27663744	Woodland/Natural Area	Ostrya virginiana (*Ironwood)	Ostrya virginiana	*Ironwood)	Bareroo	18			2020 April - May
288370	MPRB 2021	4801	38th Ave S	na	44.90827095	-93.27641348	Woodland/Natural Area	Prunus americana (Plum American)	Prunus americana	Plum American)	Bareroo	18			2020 April - May
288373	MPRB 2021	4801	38th Ave S	na	44.908251	-93.27644835	Woodland/Natural Area	Prunus americana (Plum American)	Prunus americana	Plum American)	Bareroo	18			2020 April - May
288375	MPRB 2021	4801	38th Ave S	na	44.90822726	-93.27650602	Woodland/Natural Area	Prunus americana (Plum American)	Prunus americana	Plum American)	Bareroo	18			2020 April - May
288377	MPRB 2021	4801	38th Ave S	na	44.90820351	-93.27654357	Woodland/Natural Area	Prunus americana (Plum American)	Prunus americana	Plum American)	Bareroo	18			2020 April - May
288378	MPRB 2021	4801	38th Ave S	na	44.90818642	-93.27659051	Woodland/Natural Area	Prunus americana (Plum American)	Prunus americana	Plum American)	Bareroo	18			2020 April - May
288379	MPRB 2021	4801	38th Ave S	na	44.90816742	-93.2766361	Woodland/Natural Area	Acer saccharinum (Maple Silver)	Acer saccharinum	Maple Silver)	Bareroo	18			2021 April - May
288381	MPRB 2021	4801	38th Ave S	na	44.9082928	-93.27655698	Woodland/Natural Area	Prunus americana (Plum American)	Prunus americana	Plum American)	Bareroo	18			2020 April - May
288383	MPRB 2021	4801	38th Ave S	na	44.9082529	-93.2766294	Woodland/Natural Area	Prunus americana (Plum American)	Prunus americana	Plum American)	Bareroo	18			2020 April - May
288385	MPRB 2021	4801	38th Ave S	na	44.90837923	-93.2764403	Woodland/Natural Area	Prunus americana (Plum American)	Prunus americana	Plum American)	Bareroo	18			2020 April - May
288387	MPRB 2021	4801	38th Ave S	na	44.90844097	-93.27644835	Woodland/Natural Area	Ostrya virginiana (*Ironwood)	Ostrya virginiana	*Ironwood)	Bareroo	18			2020 April - May
288388	MPRB 2021	4801	38th Ave S	na	44.90832414	-93.27645103	Woodland/Natural Area	Ostrya virginiana (*Ironwood)	Ostrya virginiana	*Ironwood)	Bareroo	18			2020 April - May
288389	MPRB 2021	4801	38th Ave S	na	44.90835453	-93.27635447	Woodland/Natural Area	Ostrya virginiana (*Ironwood)	Ostrya virginiana	*Ironwood)	Bareroo	18			2020 April - May
288390	MPRB 2021	2010	50th Ave N	53rd Ave N	45.05077063	-93.31171449	Parkland/Golf Course	Quercus x macdanielli 'Clemons' (Oak 'Heritage')	Quercus x macdanielli 'Clemons'	Oak 'Heritage')	Contain	1.5			2021 April - May
288391	MPRB 2021	3800	East Minnehaha Pkwy	na	44.91777023	-93.22421303	Parkland/Golf Course	Picea glauca 'Densata' (Spruce White 'Black Hills')	Picea glauca 'Densata'	Spruce White 'Black Hills'	Contain	60			2021 April - May
288392	MPRB 2021	2010	50th Ave N	53rd Ave N	45.05077442	-93.31164676	Parkland/Golf Course	Sorbus hybrida (Mountain-ash Oak Leaf)	Sorbus hybrida	Mountain-ash Oak Leaf)	Bareroo	1			2020 April - May
288397	MPRB 2021	2010	50th Ave N	53rd Ave N	45.05074884	-93.31168297	Parkland/Golf Course	Pinus sylvestris (Pine Scotch)	Pinus sylvestris	Pine Scotch)	Contain	60			2021 April - May
288431	MPRB 2021	4801	38th Ave S	na	44.90827878	-93.2767855	Woodland/Natural Area	Quercus bicolor (*Oak Bicolor - Swamp White)	Quercus bicolor	*Oak Bicolor - Swamp Wh	Bareroo	18			2020 April - May
288432	MPRB 2021	4801	38th Ave S	na	44.90822085	-93.27669698	Woodland/Natural Area	Quercus bicolor (*Oak Bicolor - Swamp White)	Quercus bicolor	*Oak Bicolor - Swamp Wh	Bareroo	18			2020 April - May
288433	MPRB 2021	4801	38th Ave S	na	44.90820755	-93.27682171	Woodland/Natural Area	Quercus bicolor (*Oak Bicolor - Swamp White)	Quercus bicolor	*Oak Bicolor - Swamp Wh	Bareroo	18			2020 April - May
288434	MPRB 2021	4801	38th Ave S	na	44.90813441	-93.27672783	Woodland/Natural Area	Quercus bicolor (*Oak Bicolor - Swamp White)	Quercus bicolor	*Oak Bicolor - Swamp Wh	Bareroo	18			2020 April - May
288435	MPRB 2021	4801	38th Ave S	na	44.90810307	-93.27674526	Woodland/Natural Area	Quercus bicolor (*Oak Bicolor - Swamp White)	Quercus bicolor	*Oak Bicolor - Swamp Wh	Bareroo	18			2020 April - May
288438	MPRB 2021	4801	38th Ave S	na	44.90810307	-93.2767922	Woodland/Natural Area	Ostrya virginiana (*Ironwood)	Ostrya virginiana	*Ironwood)	Bareroo	18			2020 April - May
288440	MPRB 2021	4801	38th Ave S	na	44.90807837	-93.27682305	Woodland/Natural Area	Ostrya virginiana (*Ironwood)	Ostrya virginiana	*Ironwood)	Bareroo	18			2020 April - May
288443	MPRB 2021	4801	38th Ave S	na	44.90815911	-93.27684048	Woodland/Natural Area	Ostrya virginiana (*Ironwood)	Ostrya virginiana	*Ironwood)	Bareroo	18			2020 April - May
288444	MPRB 2021	4801	38th Ave S	na	44.90824839	-93.27674929	Woodland/Natural Area	Ostrya virginiana (*Ironwood)	Ostrya virginiana	*Ironwood)	Bareroo	18			2020 April - May
288445	MPRB 2021	4801	38th Ave S	na	44.9081819	-93.27674526	Woodland/Natural Area	Ostrya virginiana (*Ironwood)	Ostrya virginiana	*Ironwood)	Bareroo	18			2020 April - May
288519	MPRB 2021	4801	38th Ave S	East Minnehaha Pkwy	44.90815341	-93.2770108	Woodland/Natural Area	Quercus bicolor (*Oak Bicolor - Swamp White)	Quercus bicolor	*Oak Bicolor - Swamp Wh	Bareroo	18			2020 April - May
288520	MPRB 2021	4801	38th Ave S	East Minnehaha Pkwy	44.90813441	-93.27708054	Woodland/Natural Area	Quercus bicolor (*Oak Bicolor - Swamp White)	Quercus bicolor	*Oak Bicolor - Swamp Wh	Bareroo	18			2020 April - May
288521	MPRB 2021	4801	38th Ave S	East Minnehaha Pkwy	44.90816291	-93.27706311	Woodland/Natural Area	Quercus bicolor (*Oak Bicolor - Swamp White)	Quercus bicolor	*Oak Bicolor - Swamp Wh	Bareroo	18			2020 April - May
288589	MPRB 2021	4801	38th Ave S	West Minnehaha Pkwy	44.90707959	-93.27892121	Woodland/Natural Area	Prunus americana (Plum American)	Prunus americana	Plum American)	Bareroo	18			2020 April - May
288590	MPRB 2021	4801	38th Ave S	West Minnehaha Pkwy	44.90705584	-93.27888902	Woodland/Natural Area	Prunus americana (Plum American)	Prunus americana	Plum American)	Bareroo	18			2020 April - May
288591	MPRB 2021	4801	38th Ave S	West Minnehaha Pkwy	44.9062699	-93.27886973	Parkland/Golf Course	Carpinus caroliniana (Beech Blue - Musclewood)	Carpinus caroliniana	Beech Blue - Musclewooc	Bareroo	18			2021 April - May
288592	MPRB 2021	4801	38th Ave S	West Minnehaha Pkwy	44.90622716	-93.27890326	Parkland/Golf Course	Carpinus caroliniana (Beech Blue - Musclewood)	Carpinus caroliniana	Beech Blue - Musclewooc	Bareroo	18			2021 April - May
288593	MPRB 2021	4801	38th Ave S	West Minnehaha Pkwy	44.90612837	-93.279146	Parkland/Golf Course	Populus deltoides (Cottonwood Eastern)	Populus deltoides	Cottonwood Eastern)	Bareroo	18			2021 April - May
288596	MPRB 2021	3800	East Minnehaha Pkwy	na	44.91716196	-93.22159663	Parkland/Golf Course	Tilia americana 'Boulevard' (Linden American 'Boulevard')	Tilia americana 'Boulevard'	Linden American 'Boulev	Bareroo	1.5			2021 April - May
288621	MPRB 2021	4801	38th Ave S	West Minnehaha Pkwy	44.9059251	-93.27981253	Parkland/Golf Course	Carpinus caroliniana (Beech Blue - Musclewood)	Carpinus caroliniana	Beech Blue - Musclewooc	Bareroo	18			2021 April - May
288624	MPRB 2021	4801	38th Ave S	West Minnehaha Pkwy	44.9059346	-93.28029264	Woodland/Natural Area	Acer saccharinum (Maple Silver)	Acer saccharinum	Maple Silver)	Bareroo	18			2021 April - May
288625	MPRB 2021	4801	38th Ave S	West Minnehaha Pkwy	44.905927	-93.28022022	Woodland/Natural Area	Acer saccharinum (Maple Silver)	Acer saccharinum	Maple Silver)	Bareroo	18			2021 April - May
288639	MPRB 2021	4801	38th Ave S	West Minnehaha Pkwy	44.90595648	-93.28041106	Woodland/Natural Area	Carpinus caroliniana (Beech Blue - Musclewood)	Carpinus caroliniana	Beech Blue - Musclewooc	Bareroo	18			2021 April - May
288640	MPRB 2021	4801	38th Ave S	West Minnehaha Pkwy	44.90599732	-93.28067794	Woodland/Natural Area	Carpinus caroliniana (Beech Blue - Musclewood)	Carpinus caroliniana	Beech Blue - Musclewooc	Bareroo	18			2021 April - May
288641	MPRB 2021	4801	38th Ave S	West Minnehaha Pkwy	44.90598782	-93.28064575	Woodland/Natural Area	Carpinus caroliniana (Beech Blue - Musclewood)	Carpinus caroliniana	Beech Blue - Musclewooc	Bareroo	18			2021 April - May
288643	MPRB 2021	4801	38th Ave S	West Minnehaha Pkwy	44.90600207	-93.28072756	Woodland/Natural Area	Carpinus caroliniana (Beech Blue - Musclewood)	Carpinus caroliniana	Beech Blue - Musclewooc	Bareroo	18			2021 April - May
288645	MPRB 2021	4801	38th Ave S	West Minnehaha Pkwy	44.90600302	-93.2807745	Woodland/Natural Area	Carpinus caroliniana (Beech Blue - Musclewood)	Carpinus caroliniana	Beech Blue - Musclewooc	Bareroo	18			2021 April - May
288647	MPRB 2021	4801	38th Ave S	West Minnehaha Pkwy	44.90598022	-93.2805787	Woodland/Natural Area	Carpinus caroliniana (Beech Blue - Musclewood)	Carpinus caroliniana	Beech Blue - Musclewooc	Bareroo	18			2021 April - May
288660	MPRB 2021	4801	38th Ave S	na	44.91717545	-93.22507009	Woodland/Natural Area	Ostrya virginiana (*Ironwood)	Ostrya virginiana	*Ironwood)	Bareroo	18			2021 April - May
288662	MPRB 2021	4801	38th Ave S	na	44.91715171	-93.22506472	Woodland/Natural Area	Quercus bicolor (*Oak Bicolor - Swamp White)	Quercus bicolor	*Oak Bicolor - Swamp Wh	Bareroo	18			2021 April - May
288663	MPRB 2021	4801	38th Ave S	na	44.9171954	-93.22512373	Woodland/Natural Area	Ostrya virginiana (*Ironwood)	Ostrya virginiana	*Ironwood)	Bareroo	18			2021 April - May
288664	MPRB 2021	4801	38th Ave S	na	44.9171764	-93.2251358	Woodland/Natural Area	Quercus bicolor (*Oak Bicolor - Swamp White)	Quercus bicolor	*Oak Bicolor - Swamp Wh	Bareroo	18			2021 April - May
288665	MPRB 2021	4801	38th Ave S	West Minnehaha Pkwy	44.90630602	-93.28106886	Parkland/Golf Course	Ostrya virginiana (*Ironwood)	Ostrya virginiana	*Ironwood)	Bareroo	18			2021 April - May
288666	MPRB 2021	4801	38th Ave S	West Minnehaha Pkwy	44.90602581	-93.28118285	Parkland/Golf Course	Ulmus americana 'St Croix PP20 097' (Elm American 'St. Croix')	Ulmus americana 'St Croix PP20 097'	Elm American 'St. Croix')	Bareroo	18			2021 April - May
288667	MPRB 2021	4801	38th Ave S	na	44.91724953	-93.22535172	Woodland/Natural Area	Ostrya virginiana (*Ironwood)	Ostrya virginiana	*Ironwood)	Bareroo	18			2021 April - May
288668	MPRB 2021	4801	38th Ave S	West Minnehaha Pkwy	44.90660807	-93.28155568	Parkland/Golf Course	Ulmus americana 'St Croix PP20 097' (Elm American 'St. Croix')	Ulmus americana 'St Croix PP20 097'	Elm American 'St. Croix')	Bareroo	18			2021 April - May
288669	MPRB 2021	4801	38th Ave S	na	44.91725333	-93.22537183	Woodland/Natural Area	Ostrya virginiana (*Ironwood)	Ostrya virginiana	*Ironwood)	Bareroo	18			2021 April - May
288670	MPRB 2021	4801	38th Ave S	na	44.91729606	-93.22539061	Woodland/Natural Area	Betula papyrifera (Birch Paper)	Betula papyrifera	Birch Paper)	Bareroo	18			2021 April - May
288671	MPRB 2021	4801	38th Ave S	West Minnehaha Pkwy	44.90609998	-93.28129437	Parkland/Golf Course	Ulmus americana 'St Croix PP20 097' (Elm American 'St. Croix')	Ulmus americana 'St Croix PP20 097'	Elm American 'St. Croix')	Bareroo	18			2021 April - May
288672	MPRB 2021	4801	38th Ave S	West Minnehaha Pkwy	44.90630515	-93.28151431	Parkland/Golf Course	Ulmus americana 'St Croix PP20 097' (Elm American 'St. Croix')	Ulmus americana 'St Croix PP20 097'	Elm American 'St. Croix')	Bareroo	18			2021 April - May
288673	MPRB 2021	4801	38th Ave S	na	44.91729321	-93.22541475	Woodland/Natural Area	Betula papyrifera (Birch Paper)	Betula papyrifera	Birch Paper)	Bareroo	18			2021 April - May

288674	MPRB 2021	4801 38th Ave S	na	44.91730366	-93.2254295	Woodland/Natural Area	Betula papyrifera (Birch Paper)	Betula papyrifera	Birch Paper)	Bareroo	18			2021	April - May
288675	MPRB 2021	4801 38th Ave S	West Minnehaha Pkwy	44.90634694	-93.28122732	Parkland/Golf Course	Ostrya virginiana (*Ironwood)	Ostrya virginiana	*Ironwood)	Bareroo	18			2021	April - May
288676	MPRB 2021	4801 38th Ave S	na	44.91730936	-93.22544962	Woodland/Natural Area	Betula papyrifera (Birch Paper)	Betula papyrifera	Birch Paper)	Bareroo	18			2021	April - May
288677	MPRB 2021	4801 38th Ave S	na	44.91728372	-93.22547644	Woodland/Natural Area	Betula papyrifera (Birch Paper)	Betula papyrifera	Birch Paper)	Bareroo	18			2021	April - May
288678	MPRB 2021	4801 38th Ave S	West Minnehaha Pkwy	44.90672688	-93.28155186	Parkland/Golf Course	Ostrya virginiana (*Ironwood)	Ostrya virginiana	*Ironwood)	Bareroo	18			2021	April - May
288679	MPRB 2021	4801 38th Ave S	West Minnehaha Pkwy	44.90649702	-93.28141239	Parkland/Golf Course	Ostrya virginiana (*Ironwood)	Ostrya virginiana	*Ironwood)	Bareroo	18			2021	April - May
288680	MPRB 2021	4801 38th Ave S	West Minnehaha Pkwy	44.90646282	-93.28145998	Parkland/Golf Course	Ostrya virginiana (*Ironwood)	Ostrya virginiana	*Ironwood)	Bareroo	18			2021	April - May
288681	MPRB 2021	4801 38th Ave S	na	44.91721154	-93.22552874	Parkland/Golf Course	Abies fraseri (Fir Fraser)	Abies fraseri	Fir Fraser)	B & B	60			2021	April - May
288682	MPRB 2021	4801 38th Ave S	na	44.91720394	-93.22550595	Parkland/Golf Course	Abies fraseri (Fir Fraser)	Abies fraseri	Fir Fraser)	B & B	60			2021	April - May
288683	MPRB 2021	4801 38th Ave S	na	44.91722294	-93.22550729	Parkland/Golf Course	Abies fraseri (Fir Fraser)	Abies fraseri	Fir Fraser)	B & B	60			2021	April - May
288731	MPRB 2021	4801 38th Ave S	na	44.91842263	-93.22627908	Parkland/Golf Course	Amelanchier x grandiflora 'Autumn Brilliance' (Serviceberry 'Aut	Amelanchier x grandiflora 'Autumn Brilliance'	Serviceberry 'Autumn Bril	Bareroo	1.5			2021	April - May
288732	MPRB 2021	4801 38th Ave S	na	44.91730527	-93.22550745	Parkland/Golf Course	Pseudotsuga menziesii (*Douglas-fir)	Pseudotsuga menziesii	*Douglas-fir)	B & B	60			2021	April - May
288754	MPRB 2021	4801 38th Ave S	na	44.9187683	-93.2262925	Parkland/Golf Course	Larix laricina (Tamarack)	Larix laricina	Tamarack)	Bareroo	1.5			2021	April - May
288755	MPRB 2022	4801 38th Ave S	na	44.91918425	-93.22693623	Parkland/Golf Course	Juniperus virginiana (Redcedar Eastern)	Juniperus virginiana	Container #20	60	2022 - Planting Spring - Replacement - Other	05/24/2022		April - May
288756	MPRB 2021	4801 38th Ave S	na	44.91881009	-93.22642392	Parkland/Golf Course	Larix laricina (Tamarack)	Larix laricina	Tamarack)	Bareroo	1.5			2021	April - May
288759	MPRB 2021	4801 38th Ave S	na	44.91878825	-93.22635687	Parkland/Golf Course	Larix laricina (Tamarack)	Larix laricina	Tamarack)	Bareroo	1.5			2021	April - May
288764	MPRB 2021	4801 38th Ave S	na	44.91890885	-93.2262308	Parkland/Golf Course	Populus deltoides (Cottonwood Eastern)	Populus deltoides	Cottonwood Eastern)	Bareroo	1.5			2021	April - May
288784	MPRB 2021	1901 Dupont Ave S	na	44.96433307	-93.29299359	Street Tree (Boulevard)	Gymnocladus dioicus 'McKBranched' (Coffeetree Kentucky 'Dec	Gymnocladus dioicus 'McKBranched'	Coffeetree Kentucky 'Dec	Bareroo	1.25			2021	April - May
288810	MPRB 2021	4801 38th Ave S	na	44.91882101	-93.22769127	Parkland/Golf Course	Castanea dentata (Chestnut American)	Castanea dentata	Chestnut American)	Contain	24			2021	April - May
288815	MPRB 2021	4801 38th Ave S	na	44.91902613	-93.22764433	Parkland/Golf Course	Prunus virginiana 'Schubert' (Chokecherry 'Canada Red')	Prunus virginiana 'Schubert'	Chokecherry 'Canada Red	Bareroo	1.5			2021	April - May
288825	MPRB 2021	4801 38th Ave S	na	44.91905177	-93.22822503	Parkland/Golf Course	Juglans cinerea (Butternut)	Juglans cinerea	Butternut)	B & B	1.5			2021	April - May
288827	MPRB 2021	4801 38th Ave S	na	44.9174478	-93.22601757	Parkland/Golf Course	Picea glauca 'Densata' (Spruce White 'Black Hills')	Picea glauca 'Densata'	Spruce White 'Black Hills'	Contain	60			2021	April - May
288839	MPRB 2021	4801 38th Ave S	na	44.91658123	-93.22307252	Woodland/Natural Area	Quercus macrocarpa (*Oak Bur)	Quercus macrocarpa	*Oak Bur)	Bareroo	18			2021	April - May
288840	MPRB 2021	4801 38th Ave S	na	44.91655235	-93.2231029	Woodland/Natural Area	Quercus macrocarpa (*Oak Bur)	Quercus macrocarpa	*Oak Bur)	Bareroo	18			2021	April - May
288841	MPRB 2021	4801 38th Ave S	na	44.91660363	-93.22323567	Woodland/Natural Area	Prunus serotina (Cherry Black)	Prunus serotina	Cherry Black)	Bareroo	18			2021	April - May
288842	MPRB 2021	4801 38th Ave S	na	44.91662262	-93.22340599	Woodland/Natural Area	Prunus serotina (Cherry Black)	Prunus serotina	Cherry Black)	Bareroo	18			2021	April - May
288843	MPRB 2021	4801 38th Ave S	na	44.91663592	-93.22345024	Woodland/Natural Area	Celtis occidentalis (*Hackberry Common)	Celtis occidentalis	*Hackberry Common)	Bareroo	18			2021	April - May
288844	MPRB 2021	4801 38th Ave S	West Minnehaha Pkwy	44.90712819	-93.2816567	Parkland/Golf Course	Ulmus americana 'St Croix PP20 097' (Elm American 'St. Croix')	Ulmus americana 'St Croix PP20 097'	Elm American 'St. Croix')	Bareroo	18			2021	April - May
288845	MPRB 2021	4801 38th Ave S	West Minnehaha Pkwy	44.90704176	-93.28151588	Parkland/Golf Course	Ulmus americana 'St Croix PP20 097' (Elm American 'St. Croix')	Ulmus americana 'St Croix PP20 097'	Elm American 'St. Croix')	Bareroo	18			2021	April - May
288846	MPRB 2021	4801 38th Ave S	na	44.91665396	-93.22350857	Woodland/Natural Area	Larix laricina (Tamarack)	Larix laricina	Tamarack)	Bareroo	18			2021	April - May
288847	MPRB 2021	4801 38th Ave S	West Minnehaha Pkwy	44.90707215	-93.28171437	Parkland/Golf Course	Ulmus americana 'St Croix PP20 097' (Elm American 'St. Croix')	Ulmus americana 'St Croix PP20 097'	Elm American 'St. Croix')	Bareroo	18			2021	April - May
288848	MPRB 2021	4801 38th Ave S	West Minnehaha Pkwy	44.90715574	-93.28174924	Parkland/Golf Course	Ulmus americana 'St Croix PP20 097' (Elm American 'St. Croix')	Ulmus americana 'St Croix PP20 097'	Elm American 'St. Croix')	Bareroo	18			2021	April - May
288852	MPRB 2021	4801 38th Ave S	na	44.91665657	-93.22354704	Woodland/Natural Area	Quercus macrocarpa (*Oak Bur)	Quercus macrocarpa	*Oak Bur)	Bareroo	18			2021	April - May
288853	MPRB 2021	4801 38th Ave S	na	44.91663188	-93.22355911	Woodland/Natural Area	Ostrya virginiana (*Ironwood)	Ostrya virginiana	*Ironwood)	Bareroo	18			2021	April - May
288854	MPRB 2021	4801 38th Ave S	na	44.91663663	-93.22358594	Woodland/Natural Area	Ostrya virginiana (*Ironwood)	Ostrya virginiana	*Ironwood)	Bareroo	18			2021	April - May
288855	MPRB 2021	4801 38th Ave S	na	44.91668411	-93.22362146	Woodland/Natural Area	Ostrya virginiana (*Ironwood)	Ostrya virginiana	*Ironwood)	Bareroo	18			2021	April - May
288856	MPRB 2021	4801 38th Ave S	na	44.91665277	-93.2236456	Woodland/Natural Area	Ostrya virginiana (*Ironwood)	Ostrya virginiana	*Ironwood)	Bareroo	18			2021	April - May
288857	MPRB 2021	4801 38th Ave S	na	44.9167069	-93.22361073	Woodland/Natural Area	Larix laricina (Tamarack)	Larix laricina	Tamarack)	Bareroo	18			2021	April - May
288858	MPRB 2021	4801 38th Ave S	na	44.91669835	-93.22368047	Woodland/Natural Area	Ostrya virginiana (*Ironwood)	Ostrya virginiana	*Ironwood)	Bareroo	18			2021	April - May
288859	MPRB 2021	4801 38th Ave S	West Minnehaha Pkwy	44.90718424	-93.28215157	Parkland/Golf Course	Ostrya virginiana (*Ironwood)	Ostrya virginiana	*Ironwood)	Bareroo	18			2021	April - May
288860	MPRB 2021	4801 38th Ave S	na	44.9167069	-93.22372473	Woodland/Natural Area	Prunus serotina (Cherry Black)	Prunus serotina	Cherry Black)	Bareroo	18			2021	April - May
288861	MPRB 2021	4801 38th Ave S	na	44.91672874	-93.22376562	Woodland/Natural Area	Ostrya virginiana (*Ironwood)	Ostrya virginiana	*Ironwood)	Bareroo	18			2021	April - May
288862	MPRB 2021	4801 38th Ave S	West Minnehaha Pkwy	44.90719183	-93.28230445	Parkland/Golf Course	Ostrya virginiana (*Ironwood)	Ostrya virginiana	*Ironwood)	Bareroo	18			2021	April - May
288864	MPRB 2021	4801 38th Ave S	na	44.91673918	-93.22378842	Woodland/Natural Area	Ostrya virginiana (*Ironwood)	Ostrya virginiana	*Ironwood)	Bareroo	18			2021	April - May
288865	MPRB 2021	4801 38th Ave S	na	44.91673538	-93.22382999	Woodland/Natural Area	Quercus macrocarpa (*Oak Bur)	Quercus macrocarpa	*Oak Bur)	Bareroo	18			2021	April - May
288872	MPRB 2021	4801 38th Ave S	na	44.91674677	-93.22389234	Woodland/Natural Area	Ostrya virginiana (*Ironwood)	Ostrya virginiana	*Ironwood)	Bareroo	18			2021	April - May
288873	MPRB 2021	4801 38th Ave S	na	44.91676387	-93.22391782	Woodland/Natural Area	Ostrya virginiana (*Ironwood)	Ostrya virginiana	*Ironwood)	Bareroo	18			2021	April - May
288874	MPRB 2021	4801 38th Ave S	na	44.91677147	-93.22389234	Woodland/Natural Area	Prunus serotina (Cherry Black)	Prunus serotina	Cherry Black)	Bareroo	18			2021	April - May
288875	MPRB 2021	4801 38th Ave S	na	44.91680945	-93.22400699	Woodland/Natural Area	Quercus macrocarpa (*Oak Bur)	Quercus macrocarpa	*Oak Bur)	Bareroo	18			2021	April - May
288876	MPRB 2021	4801 38th Ave S	na	44.91685218	-93.22414512	Woodland/Natural Area	Ostrya virginiana (*Ironwood)	Ostrya virginiana	*Ironwood)	Bareroo	18			2021	April - May
288877	MPRB 2021	4801 38th Ave S	na	44.91689557	-93.2241454	Woodland/Natural Area	Ostrya virginiana (*Ironwood)	Ostrya virginiana	*Ironwood)	Bareroo	18			2021	April - May
288878	MPRB 2021	4801 38th Ave S	na	44.9169535	-93.22413935	Woodland/Natural Area	Quercus bicolor (*Oak Bicolor - Swamp White)	Quercus bicolor	*Oak Bicolor - Swamp Wh	Bareroo	18			2021	April - May
288879	MPRB 2021	4801 38th Ave S	na	44.91696489	-93.22415947	Woodland/Natural Area	Quercus bicolor (*Oak Bicolor - Swamp White)	Quercus bicolor	*Oak Bicolor - Swamp Wh	Bareroo	18			2021	April - May
288880	MPRB 2021	4801 38th Ave S	na	44.9169497	-93.22416886	Woodland/Natural Area	Quercus bicolor (*Oak Bicolor - Swamp White)	Quercus bicolor	*Oak Bicolor - Swamp Wh	Bareroo	18			2021	April - May
288887	MPRB 2021	4801 38th Ave S	West Minnehaha Pkwy	44.90758459	-93.28468894	Woodland/Natural Area	Tilia americana (*Linden American - Basswood)	Tilia americana	*Linden American - Bassv	Bareroo	18			2021	April - May
288888	MPRB 2021	4801 38th Ave S	West Minnehaha Pkwy	44.90759219	-93.28460445	Woodland/Natural Area	Tilia americana (*Linden American - Basswood)	Tilia americana	*Linden American - Bassv	Bareroo	18			2021	April - May
288907	MPRB 2021	4801 38th Ave S	West Minnehaha Pkwy	44.90789803	-93.28559686	Woodland/Natural Area	Populus deltoides (Cottonwood Eastern)	Populus deltoides	Cottonwood Eastern)	Bareroo	18			2021	April - May
288908	MPRB 2021	4801 38th Ave S	West Minnehaha Pkwy	44.90773561	-93.28549494	Woodland/Natural Area	Ulmus americana 'St Croix PP20 097' (Elm American 'St. Croix')	Ulmus americana 'St Croix PP20 097'	Elm American 'St. Croix')	Bareroo	18			2021	April - May
288909	MPRB 2021	4801 38th Ave S	West Minnehaha Pkwy	44.90773371	-93.28555797	Woodland/Natural Area	Ulmus americana 'St Croix PP20 097' (Elm American 'St. Croix')	Ulmus americana 'St Croix PP20 097'	Elm American 'St. Croix')	Bareroo	18			2021	April - May
288910	MPRB 2021	4801 38th Ave S	West Minnehaha Pkwy	44.90774036	-93.28558882	Woodland/Natural Area	Ulmus americana 'St Croix PP20 097' (Elm American 'St. Croix')	Ulmus americana 'St Croix PP20 097'	Elm American 'St. Croix')	Bareroo	18			2021	April - May
288911	MPRB 2021	4801 38th Ave S	West Minnehaha Pkwy	44.9075124	-93.28512345	Woodland/Natural Area	Ulmus americana 'St Croix PP20 097' (Elm American 'St. Croix')	Ulmus americana 'St Croix PP20 097'	Elm American 'St. Croix')	Bareroo	18			2021	April - May
288912	MPRB 2021	4801 38th Ave S	West Minnehaha Pkwy	44.90765963	-93.28539302	Woodland/Natural Area	Ulmus americana 'St Croix PP20 097' (Elm American 'St. Croix')	Ulmus americana 'St Croix PP20 097'	Elm American 'St. Croix')	Bareroo	18			2021	April - May
288913	MPRB 2021	4801 38th Ave S	West Minnehaha Pkwy	44.90764538	-93.28543459	Woodland/Natural Area	Ulmus americana 'St Croix PP20 097' (Elm American 'St. Croix')	Ulmus americana 'St Croix PP20 097'	Elm American 'St. Croix')	Bareroo	18			2021	April - May
288914	MPRB 2021	4801 38th Ave S	West Minnehaha Pkwy	44.90763113	-93.28533803	Woodland/Natural Area	Ulmus americana 'St Croix PP20 097' (Elm American 'St. Croix')	Ulmus americana 'St Croix PP20 097'	Elm American 'St. Croix')	Bareroo	18			2021	April - May
288915	MPRB 2021	4801 38th Ave S	West Minnehaha Pkwy	44.90768812	-93.28541313	Woodland/Natural Area	Ulmus americana 'St Croix PP20 097' (Elm American 'St. Croix')	Ulmus americana 'St Croix PP20 097'	Elm American 'St. Croix')	Bareroo	18			2021	April - May
288921	MPRB 2021	3800 East Minnehaha Pkwy	na	44.91793926	-93.22946354	Parkland/Golf Course	Carya ovata (Hickory Shagbark)	Carya ovata	Hickory Shagbark)	Contain	1.5			2021	April - May
288922	MPRB 2021	3800 East Minnehaha Pkwy	na	44.91792691	-93.22954669	Parkland/Golf Course	Cercis canadensis 'Minnesota Strain' (Redbud Eastern 'Minnesot	Cercis canadensis 'Minnesota Strain'	Redbud Eastern 'Minnesc	Contain	1.5			2021	April - May
288926	MPRB 2021	4801 38th Ave S	West Minnehaha Pkwy	44.90835683	-93.28505972	Parkland/Golf Course	Prunus americana (Plum American)	Prunus americana	Plum American)	Bareroo	18			2020	April - May
288927	MPRB 2021	4801 38th Ave S	West Minnehaha Pkwy	44.90836823	-93.28501815	Parkland/Golf Course	Prunus americana (Plum American)	Prunus americana	Plum American)	Bareroo	18			2020	April - May
288928	MPRB 2021	4801 38th Ave S	West Minnehaha Pkwy	44.90834828	-93.2850785	Parkland/Golf Course	Prunus americana (Plum American)	Prunus americana	Plum American)	Bareroo	18			2020	April - May
288929	MPRB 2021	4801 38th Ave S	West Minnehaha Pkwy	44.90846083	-93.28362876	Parkland/Golf Course	Ostrya virginiana (*Ironwood)	Ostrya virginiana	*Ironwood)	Bareroo	18			2020	April - May
288947	MPRB 2022	4801 38th Ave S	West Minnehaha Pkwy	44.90809318	-93.28641088	Woodland/Natural Area	Betula nigra (Birch River)	Betula nigra	Bareroot	1.5	2022 - Planting Spring - Replacement - Other	05/03/2022		April - May
288965	MPRB 2021	4628 West Lake Harriet Pkwy	West Lake Harriet Pkwy	44.91885307	-93.31427661	Street Tree (Boulevard)	Larix laricina (Tamarack)	Larix laricina	Tamarack)	Bareroo	1.5			2021	April - May
288972	MPRB 2021	3800 East Minnehaha Pkwy	na	44.91798769	-93.2313726	Woodland/Natural Area	Betula nigra (Multi-stem) (Birch River (Multi-stem))	Betula nigra	Multi-stem)	Contain	84			2021	April - May
288974	MPRB 2021	3800 East Minnehaha Pkwy	na	44.91810734	-93.23157511	Woodland/Natural Area	Betula nigra (Multi-stem) (Birch River (Multi-stem))	Betula nigra	Multi-stem)	Contain	84			2021	April - May
288978	MPRB 2021	3800 East Minnehaha Pkwy	na	44.91817002	-93.23182589	Parkland/Golf Course	Betula nigra (Multi-stem) (Birch River (Multi-stem))	Betula nigra	Multi-stem)	Contain	84			2021	April - May
288992	MPRB 2021	3800 East Minnehaha Pkwy	na	44.91779014	-93.23150654	Woodland/Natural Area	Cercis canadensis 'Minnesota Strain' (Redbud Eastern 'Minnesot	Cercis canadensis 'Minnesota Strain'	Redbud Eastern 'Minnesc	Contain	1.5			2021	April - May
289027	MPRB 2021	2010 50th Ave N	na	45.05087681	-93.31260177	Parkland/Golf Course	Carya ovata (Hickory Shagbark)	Carya ovata	Hickory Shagbark)	Contain	1.5			2021	April - May
289045	MPRB 2021	2010 50th Ave N	na	45.05081996	-93.31263664	Woodland/Natural Area	Quercus rubra (*Oak Northern Red)	Quercus rubra	*Oak Northern Red)	Bareroo	18			2021	April - May
289046	MPRB 2021	2010 50th Ave N	na	45.05063047	-93.31204119	Woodland/Natural Area	Quercus rubra (*Oak Northern Red)	Quercus rubra	*Oak Northern Red)	Bareroo	18			2021	April - May
289047	MPRB 2021	2010 50th Ave N	na	45.05049972	-93.31157449	Woodland/Natural Area	Quercus rubra (*Oak Northern Red)	Quercus rubra	*Oak Northern Red)	Bareroo	18			2021	April - May
289049	MPRB 2021	2010 50th Ave N	Penn Ave N	45.05009798	-93.3096487	Parkland/Golf Course	Carya cordiformis (Hickory Bitternut)	Carya cordiformis	Hickory Bitternut)	Contain	1.5			2021	April - May
289051	MPRB 2021	2010 50th Ave N	na	45.05046797	-93.31125266	Woodland/Natural Area	Quercus rubra (*Oak Northern Red)	Quercus rubra	*Oak Northern Red)	Bareroo	18			2021	April - May
289069	MPRB 2021	3275 Glenwood Ave	*na	44.97929959	-93.31867326	Woodland/Natural Area	Ostrya virginiana (*Ironwood)	Ostrya virginiana	*Ironwood)	Bareroo	18			2021	April - May
289070	MPRB 2021	3275 Glenwood Ave	*na	44.97925026	-93.31865985	Woodland/Natural Area	Ostrya virginiana (*Ironwood)	Ostrya virginiana	*Ironwood)	Bareroo	18			2021	April - May
289071	MPRB 2021	3275 Glenwood Ave	*na	44.97921516	-93.31867863	Woodland/Natural Area	Juniperus virginiana (Redcedar Eastern)	Juniperus virginiana	Redcedar Eastern)	Bareroo	18			2021	April - May
289072	MPRB 2022	3275 Glenwood Ave	*na	44.97928252	-93.31861828	Woodland/Natural Area	Crataegus viridis 'Winter King' (Hawthorn 'Winter King')	Crataegus viridis 'Winter King'	Bareroot	1.5	2022 - Planting Spring - Replacement - Other	05/09/2022		April - May
289073	MPRB 2021	3275 Glenwood Ave	*na	44.97924362	-93.31860889	Woodland/Natural Area	Amelanchier x grandiflora 'Autumn Brilliance' (Serviceberry 'Aut	Amelanchier x grandiflora 'Autumn Brilliance'	Serviceberry 'Autumn Bril	Bareroo	1.5			2021	April - May
289074	MPRB 2021	3275 Glenwood Ave	*na	44.97966391	-93.31860068	Woodland/Natural Area	Amelanchier x grandiflora 'Autumn Brilliance' (Serviceberry 'Aut	Amelanchier x grandiflora 'Autumn Brilliance'	Serviceberry 'Autumn Bril	Bareroo	1.5			2021	April - May
289075	MPRB 2021	3275 Glenwood Ave	*na	44.97978008	-93.31870143	Woodland/Natural Area	Ostrya virginiana (*Ironwood)	Ostrya virginiana	*Ironwood)	Bareroo	18			2021	April - May
289076	MPRB 2021	3275 Glenwood Ave	*na	44.97976016	-93.31870411	Woodland/Natural Area	Ostrya virginiana (*Ironwood)	Ostrya virginiana	*Ironwood)	Bareroo	18			2021	April - May
289077	MPRB 2021	3275 Glenwood Ave	*na	44.97971842	-93.31868869	Woodland/Natural Area	Quercus macrocarpa (*Oak Bur)	Quercus macrocarpa	*Oak Bur)	Bareroo	18			2021	April - May
289091	MPRB 2022	3100 Calhoun Blvd W	na	44.94709023	-93.3210035	Parkland/Golf Course	Quercus macrocarpa 'JFS-KW3' (Oak Bur 'Urban Pinnacle')	Quercus macrocarpa 'JFS-KW3'	Container #20	1.5	2022 - Planting Spring - Replacement - Other	05/06/2022		April - May
289092	MPRB 2021	3100 Calhoun Blvd W	na	44.94706745	-93.32086403	Parkland/Golf Course	Amelanchier x grandiflora 'Autumn Brilliance' (Serviceberry 'Aut	Amelanchier x grandiflora 'Autumn Brilliance'	Serviceberry 'Autumn Bril	Bareroo	1.5			2021	April - May
289093	MPRB 2021	4801 38th Ave S	East Minnehaha Pkwy	44.90727755	-93.27789175	Woodland/Natural Area	Ulmus americana 'St Croix PP20 097' (Elm American 'St. Croix')	Ulmus americana 'St Croix PP20 097'	Elm American 'St. Croix')	Bareroo	18			2021	April - May
289094	MPRB 2021	4801 38th Ave S	East Minnehaha Pkwy	44.90724715	-93.27786493	Woodland/Natural Area	Ostrya virginiana (*Ironwood)	Ostrya virginiana	*Ironwood)	Bareroo	18			2021	April - May
289095	MPRB 2021	4801 38th Ave S	East Minnehaha Pkwy	44.90723006	-93.27777105	Woodland/Natural Area	Ostrya virginiana (*Ironwood)	Ostrya virginiana	*Ironwood)	Bareroo	18			2021	April - May
289096	MPRB 2021	4801 38th Ave S	East Minnehaha Pkwy	44.90719206	-93.27778982	Woodland/Natural Area	Ulmus americana 'St Croix PP20 097' (Elm American 'St. Croix')	Ulmus americana 'St Croix PP20 097'	Elm American 'St. Croix')	Bareroo	18			2021	April - May
289097	MPRB 2021	4801 38th Ave S	East Minnehaha Pkwy	44.90718731	-93.27784079	Woodland/Natural Area	Ulmus americana 'St Croix PP20 097' (Elm American 'St. Croix')	Ulmus americana 'St Croix PP20 097'	Elm American 'St. Croix')	Bareroo	18			2021	April - May
289098	MPRB 2021	4801 38th Ave S	East Minnehaha Pkwy	44.90713507	-93.27787229	Woodland/Natural Area	Ostrya virginiana (*Ironwood)	Ostrya virginiana	*Ironwood)	Bareroo	18			2021	April - May

289099	MPRB 2021	4801 38th Ave S	East Minnehaha Pkwy	44.90711037	-93.27780657	Woodland/Natural Area	Ostrya virginiana (*Ironwood)	Ostrya virginiana	*Ironwood)	Bareroo	18			2021	April - May
289100	MPRB 2021	4801 38th Ave S	East Minnehaha Pkwy	44.90707333	-93.27782401	Woodland/Natural Area	Ostrya virginiana (*Ironwood)	Ostrya virginiana	*Ironwood)	Bareroo	18			2021	April - May
289101	MPRB 2021	4801 38th Ave S	East Minnehaha Pkwy	44.90707713	-93.27787765	Woodland/Natural Area	Ostrya virginiana (*Ironwood)	Ostrya virginiana	*Ironwood)	Bareroo	18			2021	April - May
289105	MPRB 2022	4801 38th Ave S	West Minnehaha Pkwy	44.90830906	-93.276039	Woodland/Natural Area	Salix nigra (Willow Black)	Salix nigra	Bareroot Whip	18	2022 - Planting Spring - Tube Tree - Ash Rplcmnt	05/16/2022		2021	April - May
289106	MPRB 2021	4801 38th Ave S	na	44.90883526	-93.27574127	Woodland/Natural Area	Ostrya virginiana (*Ironwood)	Ostrya virginiana	*Ironwood)	Bareroo	18			2020	April - May
289107	MPRB 2021	4801 38th Ave S	na	44.90882006	-93.27556693	Woodland/Natural Area	Ostrya virginiana (*Ironwood)	Ostrya virginiana	*Ironwood)	Bareroo	18			2020	April - May
289108	MPRB 2021	4801 38th Ave S	na	44.90883241	-93.27552401	Woodland/Natural Area	Ostrya virginiana (*Ironwood)	Ostrya virginiana	*Ironwood)	Bareroo	18			2020	April - May
289109	MPRB 2021	4801 38th Ave S	na	44.9088476	-93.27548378	Woodland/Natural Area	Ostrya virginiana (*Ironwood)	Ostrya virginiana	*Ironwood)	Bareroo	18			2020	April - May
289115	MPRB 2021	4801 38th Ave S	East Minnehaha Pkwy	44.90970091	-93.27341378	Parkland/Golf Course	Gymnocladus dioicus 'Espresso' (Coffeetree Kentucky 'Espresso'	Gymnocladus dioicus 'Espresso'	Coffeetree Kentucky 'Esp	Bareroo	1			2020	April - May
289159	MPRB 2021	4801 38th Ave S	East Minnehaha Pkwy	44.90975929	-93.27434771	Parkland/Golf Course	Acer saccharinum (Maple Silver)	Acer saccharinum	Maple Silver)	Bareroo	18			2021	April - May
289160	MPRB 2021	4801 38th Ave S	East Minnehaha Pkwy	44.909807	-93.27405313	Parkland/Golf Course	Acer saccharinum (Maple Silver)	Acer saccharinum	Maple Silver)	Bareroo	18			2021	April - May
289161	MPRB 2021	4801 38th Ave S	East Minnehaha Pkwy	44.90985813	-93.27398235	Parkland/Golf Course	Acer saccharinum (Maple Silver)	Acer saccharinum	Maple Silver)	Bareroo	18			2021	April - May
289162	MPRB 2021	4801 38th Ave S	East Minnehaha Pkwy	44.90990278	-93.27389144	Parkland/Golf Course	Acer saccharinum (Maple Silver)	Acer saccharinum	Maple Silver)	Bareroo	18			2021	April - May
289163	MPRB 2021	4801 38th Ave S	East Minnehaha Pkwy	44.90978029	-93.27408092	Parkland/Golf Course	Populus deltoides (Cottonwood Eastern)	Populus deltoides	Cottonwood Eastern)	Bareroo	18			2021	April - May
289164	MPRB 2021	4801 38th Ave S	East Minnehaha Pkwy	44.90983458	-93.27401328	Parkland/Golf Course	Populus deltoides (Cottonwood Eastern)	Populus deltoides	Cottonwood Eastern)	Bareroo	18			2021	April - May
289165	MPRB 2021	4801 38th Ave S	East Minnehaha Pkwy	44.90988183	-93.27393763	Parkland/Golf Course	Populus deltoides (Cottonwood Eastern)	Populus deltoides	Cottonwood Eastern)	Bareroo	18			2021	April - May
289166	MPRB 2021	4801 38th Ave S	East Minnehaha Pkwy	44.90988043	-93.27386658	Parkland/Golf Course	Populus deltoides (Cottonwood Eastern)	Populus deltoides	Cottonwood Eastern)	Bareroo	18			2021	April - May
289167	MPRB 2021	4801 38th Ave S	East Minnehaha Pkwy	44.90969803	-93.27436245	Parkland/Golf Course	Populus deltoides (Cottonwood Eastern)	Populus deltoides	Cottonwood Eastern)	Bareroo	18			2021	April - May
289168	MPRB 2021	4801 38th Ave S	East Minnehaha Pkwy	44.90975874	-93.2742107	Parkland/Golf Course	Acer saccharinum (Maple Silver)	Acer saccharinum	Maple Silver)	Bareroo	18			2021	April - May
289171	MPRB 2022	4801 38th Ave S	East Minnehaha Pkwy	44.91008174	-93.27345721	Parkland/Golf Course	Salix 'Prairie Cascade' (Willow 'Prairie Cascade')	Salix 'Prairie Cascade'	Container #03	18	2022 - Planting Spring - Tube Tree	05/16/2022		2021	April - May
289187	MPRB 2021	4801 38th Ave S	na	44.91051886	-93.29808793	Woodland/Natural Area	Carpinus caroliniana (Beech Blue - Musclewood)	Carpinus caroliniana	Beech Blue - Musclewooc	Bareroo	18			2021	April - May
289188	MPRB 2021	4801 38th Ave S	East Minnehaha Pkwy	44.9106228	-93.27277154	Parkland/Golf Course	Prunus domestica 'Mount Royal' (Plum European 'Mount Royal''	Prunus domestica 'Mount Royal'	Plum European 'Mount R	Bareroo	1.25			2021	April - May
289189	MPRB 2021	4801 38th Ave S	na	44.91067273	-93.29818047	Woodland/Natural Area	Carpinus caroliniana (Beech Blue - Musclewood)	Carpinus caroliniana	Beech Blue - Musclewooc	Bareroo	18			2021	April - May
289190	MPRB 2021	4801 38th Ave S	na	44.91058725	-93.29812548	Woodland/Natural Area	Carpinus caroliniana (Beech Blue - Musclewood)	Carpinus caroliniana	Beech Blue - Musclewooc	Bareroo	18			2021	April - May
289194	MPRB 2021	4801 38th Ave S	East Minnehaha Pkwy	44.91055821	-93.2724557	Woodland/Natural Area	Populus tremuloides (Aspen Trembling)	Populus tremuloides	Aspen Trembling)	Bareroo	18			2021	April - May
289195	MPRB 2021	4801 38th Ave S	East Minnehaha Pkwy	44.91055821	-93.27247581	Woodland/Natural Area	Populus tremuloides (Aspen Trembling)	Populus tremuloides	Aspen Trembling)	Bareroo	18			2021	April - May
289200	MPRB 2021	4801 38th Ave S	na	44.91074424	-93.29785792	Woodland/Natural Area	Carya ovata (Hickory Shagbark)	Carya ovata	Hickory Shagbark)	Contain	1.5			2021	April - May
289201	MPRB 2021	4801 38th Ave S	na	44.91068536	-93.29784585	Woodland/Natural Area	Carya ovata (Hickory Shagbark)	Carya ovata	Hickory Shagbark)	Contain	1.5			2021	April - May
289202	MPRB 2022	4801 38th Ave S	na	44.91032728	-93.29775933	Woodland/Natural Area	Taxodium distichum (*Baldcypress)	Taxodium distichum	Bareroot	1.5	2022 - Planting Spring - Replacement - Other	04/20/2022		2021	April - May
289203	MPRB 2022	4801 38th Ave S	na	44.91029695	-93.29770573	Woodland/Natural Area	Prunus virginiana 'Schubert' (Chokecherry 'Canada Red')	Prunus virginiana 'Schubert'	Bareroot	1.5	2022 - Planting Spring - Replacement - Other	04/20/2022		2021	April - May
289205	MPRB 2021	4801 38th Ave S	na	44.90961977	-93.29691357	Woodland/Natural Area	Quercus macrocarpa (*Oak Bur)	Quercus macrocarpa	*Oak Bur)	Bareroo	18			2021	April - May
289206	MPRB 2022	4801 38th Ave S	na	44.90949534	-93.29683445	Parkland/Golf Course	Salix 'Prairie Cascade' (Willow 'Prairie Cascade')	Salix 'Prairie Cascade'	Container #03	18	2022 - Planting Spring - Tube Tree	05/16/2022		2021	April - May
289207	MPRB 2022	4801 38th Ave S	na	44.90946685	-93.29682238	Parkland/Golf Course	Salix 'Prairie Cascade' (Willow 'Prairie Cascade')	Salix 'Prairie Cascade'	Container #03	18	2022 - Planting Spring - Tube Tree	05/16/2022		2021	April - May
289222	MPRB 2021	4801 38th Ave S	na	44.90831203	-93.2934543	Woodland/Natural Area	Ulmus americana 'St Croix PP20 097' (Elm American 'St. Croix')	Ulmus americana 'St Croix PP20 097'	Elm American 'St. Croix')	Bareroo	18			2021	April - May
289223	MPRB 2021	4801 38th Ave S	na	44.90849914	-93.29325447	Woodland/Natural Area	Ulmus americana 'St Croix PP20 097' (Elm American 'St. Croix')	Ulmus americana 'St Croix PP20 097'	Elm American 'St. Croix')	Bareroo	18			2021	April - May
289224	MPRB 2021	4801 38th Ave S	na	44.90828069	-93.29320351	Woodland/Natural Area	Ulmus americana 'St Croix PP20 097' (Elm American 'St. Croix')	Ulmus americana 'St Croix PP20 097'	Elm American 'St. Croix')	Bareroo	18			2021	April - May
289225	MPRB 2021	4801 38th Ave S	na	44.90843741	-93.29365546	Woodland/Natural Area	Carpinus caroliniana (Beech Blue - Musclewood)	Carpinus caroliniana	Beech Blue - Musclewooc	Bareroo	18			2021	April - May
289226	MPRB 2021	4801 38th Ave S	na	44.908199	-93.29315925	Woodland/Natural Area	Carpinus caroliniana (Beech Blue - Musclewood)	Carpinus caroliniana	Beech Blue - Musclewooc	Bareroo	18			2021	April - May
289227	MPRB 2021	4801 38th Ave S	na	44.90860837	-93.29329068	Woodland/Natural Area	Carpinus caroliniana (Beech Blue - Musclewood)	Carpinus caroliniana	Beech Blue - Musclewooc	Bareroo	18			2021	April - May
289228	MPRB 2021	4801 38th Ave S	na	44.90857323	-93.29312707	Woodland/Natural Area	Carpinus caroliniana (Beech Blue - Musclewood)	Carpinus caroliniana	Beech Blue - Musclewooc	Bareroo	18			2021	April - May
289229	MPRB 2021	4801 38th Ave S	na	44.90863402	-93.29318876	Woodland/Natural Area	Quercus macrocarpa (*Oak Bur)	Quercus macrocarpa	*Oak Bur)	Bareroo	18			2021	April - May
289230	MPRB 2021	4801 38th Ave S	na	44.90859603	-93.29305867	Woodland/Natural Area	Quercus macrocarpa (*Oak Bur)	Quercus macrocarpa	*Oak Bur)	Bareroo	18			2021	April - May
289231	MPRB 2021	4801 38th Ave S	na	44.90852859	-93.29278374	Woodland/Natural Area	Quercus macrocarpa (*Oak Bur)	Quercus macrocarpa	*Oak Bur)	Bareroo	18			2021	April - May
289232	MPRB 2021	4401 West River Pkwy	*na	44.91795818	-93.20633662	Parkland/Golf Course	Juniperus virginiana (Redcedar Eastern)	Juniperus virginiana	Redcedar Eastern)	Contain	60			2021	April - May
289233	MPRB 2021	4801 38th Ave S	East Minnehaha Pkwy	44.90989617	-93.27211001	Parkland/Golf Course	Ulmus americana 'St Croix PP20 097' (Elm American 'St. Croix')	Ulmus americana 'St Croix PP20 097'	Elm American 'St. Croix')	Bareroo	18			2021	April - May
289234	MPRB 2021	4801 38th Ave S	East Minnehaha Pkwy	44.90989237	-93.27220791	Parkland/Golf Course	Ulmus americana 'St Croix PP20 097' (Elm American 'St. Croix')	Ulmus americana 'St Croix PP20 097'	Elm American 'St. Croix')	Bareroo	18			2021	April - May
289236	MPRB 2021	519 Oak Grove St	Lyndale Ave S	44.96836221	-93.28766597	Street Tree (Boulevard)	Gymnocladus dioicus 'Espresso' (Coffeetree Kentucky 'Espresso'	Gymnocladus dioicus 'Espresso'	Coffeetree Kentucky 'Esp	Bareroo	1.5			2021	April - May
289237	MPRB 2021	4801 38th Ave S	na	44.90841906	-93.29510267	Woodland/Natural Area	Carpinus caroliniana (Beech Blue - Musclewood)	Carpinus caroliniana	Beech Blue - Musclewooc	Bareroo	18			2021	April - May
289238	MPRB 2021	4801 38th Ave S	na	44.90838392	-93.29537223	Woodland/Natural Area	Carpinus caroliniana (Beech Blue - Musclewood)	Carpinus caroliniana	Beech Blue - Musclewooc	Bareroo	18			2021	April - May
289239	MPRB 2021	4801 38th Ave S	na	44.90860048	-93.29536016	Woodland/Natural Area	Carpinus caroliniana (Beech Blue - Musclewood)	Carpinus caroliniana	Beech Blue - Musclewooc	Bareroo	18			2021	April - May
289240	MPRB 2021	4801 38th Ave S	na	44.90860997	-93.2954527	Woodland/Natural Area	Carpinus caroliniana (Beech Blue - Musclewood)	Carpinus caroliniana	Beech Blue - Musclewooc	Bareroo	18			2021	April - May
289241	MPRB 2021	4801 38th Ave S	na	44.9082386	-93.29521801	Woodland/Natural Area	Carya cordiformis (Hickory Bitternut)	Carya cordiformis	Hickory Bitternut)	Contain	18			2021	April - May
289242	MPRB 2021	4801 38th Ave S	na	44.90818351	-93.29537357	Woodland/Natural Area	Carya cordiformis (Hickory Bitternut)	Carya cordiformis	Hickory Bitternut)	Contain	18			2021	April - May
289243	MPRB 2021	4801 38th Ave S	na	44.90860902	-93.29488273	Woodland/Natural Area	Carya cordiformis (Hickory Bitternut)	Carya cordiformis	Hickory Bitternut)	Contain	18			2021	April - May
289244	MPRB 2021	4801 38th Ave S	na	44.90813127	-93.29527702	Woodland/Natural Area	Quercus macrocarpa (*Oak Bur)	Quercus macrocarpa	*Oak Bur)	Bareroo	18			2021	April - May
289245	MPRB 2021	1985 5th St SE	na	44.97929231	-93.22683431	OtherCityProperty (Pol-Fir-PW-P&Scem-etc	Quercus x warei 'Long' (Oak 'Regal Prince')	Quercus x warei 'Long'	Oak 'Regal Prince')	Contain	1.5			2020	April - May
289246	MPRB 2021	4801 38th Ave S	na	44.90815715	-93.29229775	Woodland/Natural Area	Salix nigra (Willow Black)	Salix nigra	Willow Black)	Bareroo	18			2021	April - May
289247	MPRB 2021	4801 38th Ave S	na	44.90823551	-93.29268667	Woodland/Natural Area	Salix nigra (Willow Black)	Salix nigra	Willow Black)	Bareroo	18			2021	April - May
289248	MPRB 2021	4801 38th Ave S	na	44.90830295	-93.29280469	Woodland/Natural Area	Carpinus caroliniana (Beech Blue - Musclewood)	Carpinus caroliniana	Beech Blue - Musclewooc	Bareroo	18			2021	April - May
289249	MPRB 2021	4801 38th Ave S	na	44.9082583	-93.29259548	Woodland/Natural Area	Carpinus caroliniana (Beech Blue - Musclewood)	Carpinus caroliniana	Beech Blue - Musclewooc	Bareroo	18			2021	April - May
289250	MPRB 2021	4801 38th Ave S	na	44.90816237	-93.2923514	Woodland/Natural Area	Carpinus caroliniana (Beech Blue - Musclewood)	Carpinus caroliniana	Beech Blue - Musclewooc	Bareroo	18			2021	April - May
289251	MPRB 2021	1985 5th St SE	na	44.97879949	-93.22683295	OtherCityProperty (Pol-Fir-PW-P&Scem-etc	Quercus x warei 'Long' (Oak 'Regal Prince')	Quercus x warei 'Long'	Oak 'Regal Prince')	Contain	1.5			2020	April - May
289252	MPRB 2021	1985 5th St SE	na	44.97895412	-93.22683161	OtherCityProperty (Pol-Fir-PW-P&Scem-etc	Quercus x warei 'Long' (Oak 'Regal Prince')	Quercus x warei 'Long'	Oak 'Regal Prince')	Contain	1.5			2020	April - May
289253	MPRB 2021	4801 38th Ave S	na	44.90840553	-93.29224411	Woodland/Natural Area	Ulmus americana 'St Croix PP20 097' (Elm American 'St. Croix')	Ulmus americana 'St Croix PP20 097'	Elm American 'St. Croix')	Bareroo	18			2021	April - May
289254	MPRB 2021	1985 5th St SE	na	44.9791818	-93.22683429	OtherCityProperty (Pol-Fir-PW-P&Scem-etc	Quercus x warei 'Long' (Oak 'Regal Prince')	Quercus x warei 'Long'	Oak 'Regal Prince')	Contain	1.5			2020	April - May
289255	MPRB 2021	4801 38th Ave S	na	44.90835804	-93.29225215	Woodland/Natural Area	Ulmus americana 'St Croix PP20 097' (Elm American 'St. Croix')	Ulmus americana 'St Croix PP20 097'	Elm American 'St. Croix')	Bareroo	18			2021	April - May
289256	MPRB 2021	1985 5th St SE	na	44.97906701	-93.22683429	OtherCityProperty (Pol-Fir-PW-P&Scem-etc	Quercus x warei 'Long' (Oak 'Regal Prince')	Quercus x warei 'Long'	Oak 'Regal Prince')	Contain	1.5			2020	April - May
289258	MPRB 2021	4801 38th Ave S	na	44.90845112	-93.29263035	Woodland/Natural Area	Ulmus americana 'St Croix PP20 097' (Elm American 'St. Croix')	Ulmus americana 'St Croix PP20 097'	Elm American 'St. Croix')	Bareroo	18			2021	April - May
289259	MPRB 2021	1985 5th St SE	na	44.9794958	-93.22683831	OtherCityProperty (Pol-Fir-PW-P&Scem-etc	Quercus x warei 'Long' (Oak 'Regal Prince')	Quercus x warei 'Long'	Oak 'Regal Prince')	Contain	1.5			2020	April - May
289260	MPRB 2021	1985 5th St SE	na	44.97941706	-93.22683563	OtherCityProperty (Pol-Fir-PW-P&Scem-etc	Quercus x warei 'Long' (Oak 'Regal Prince')	Quercus x warei 'Long'	Oak 'Regal Prince')	Contain	1.5			2020	April - May
289261	MPRB 2021	1985 5th St SE	na	44.97959351	-93.22683697	OtherCityProperty (Pol-Fir-PW-P&Scem-etc	Quercus x warei 'Long' (Oak 'Regal Prince')	Quercus x warei 'Long'	Oak 'Regal Prince')	Contain	1.5			2020	April - May
289262	MPRB 2021	1811 5th St SE	na	44.97968182	-93.22702338	OtherCityProperty (Pol-Fir-PW-P&Scem-etc	Ulmus 'Patriot' (Elm 'Patriot')	Ulmus 'Patriot'	Elm 'Patriot')	Bareroo	1.5			2020	April - May
289264	MPRB 2021	1811 5th St SE	na	44.97958411	-93.22701533	OtherCityProperty (Pol-Fir-PW-P&Scem-etc	Ulmus 'Patriot' (Elm 'Patriot')	Ulmus 'Patriot'	Elm 'Patriot')	Bareroo	1.5			2020	April - May
289265	MPRB 2021	1811 5th St SE	na	44.97910315	-93.22701667	OtherCityProperty (Pol-Fir-PW-P&Scem-etc	Ulmus 'Patriot' (Elm 'Patriot')	Ulmus 'Patriot'	Elm 'Patriot')	Bareroo	1.5			2020	April - May
289266	MPRB 2021	1811 5th St SE	na	44.9790633	-93.22692279	OtherCityProperty (Pol-Fir-PW-P&Scem-etc	Ulmus 'Patriot' (Elm 'Patriot')	Ulmus 'Patriot'	Elm 'Patriot')	Bareroo	1.5			2020	April - May
289267	MPRB 2021	1811 5th St SE	na	44.97913635	-93.22692682	OtherCityProperty (Pol-Fir-PW-P&Scem-etc	Ulmus 'Patriot' (Elm 'Patriot')	Ulmus 'Patriot'	Elm 'Patriot')	Bareroo	1.5			2020	April - May
289269	MPRB 2021	1811 5th St SE	na	44.97951107	-93.22701131	OtherCityProperty (Pol-Fir-PW-P&Scem-etc	Betula nigra (Birch River)	Betula nigra	Birch River)	Bareroo	1.5			2020	April - May
289271	MPRB 2021	1811 5th St SE	na	44.97919706	-93.22701399	OtherCityProperty (Pol-Fir-PW-P&Scem-etc	Betula nigra (Birch River)	Betula nigra	Birch River)	Bareroo	1.5			2020	April - May
289272	MPRB 2021	1811 5th St SE	na	44.97922552	-93.22693218	OtherCityProperty (Pol-Fir-PW-P&Scem-etc	Betula nigra (Birch River)	Betula nigra	Birch River)	Bareroo	1.5			2020	April - May
289273	MPRB 2021	1811 5th St SE	na	44.97942853	-93.22701533	OtherCityProperty (Pol-Fir-PW-P&Scem-etc	Celtis occidentalis (*Hackberry Common)	Celtis occidentalis	*Hackberry Common)	Contain	1.5			2020	April - May
289275	MPRB 2021	1811 5th St SE	na	44.9793498	-93.22702069	OtherCityProperty (Pol-Fir-PW-P&Scem-etc	Celtis occidentalis (*Hackberry Common)	Celtis occidentalis	*Hackberry Common)	Contain	1.5			2020	April - May
289276	MPRB 2021	1811 5th St SE	na	44.97931849	-93.22695096	OtherCityProperty (Pol-Fir-PW-P&Scem-etc	Celtis occidentalis (*Hackberry Common)	Celtis occidentalis	*Hackberry Common)	Contain	1.5			2020	April - May
289277	MPRB 2021	4801 38th Ave S	na	44.90809444	-93.29187782	Woodland/Natural Area	Salix nigra (Willow Black)	Salix nigra	Willow Black)	Bareroo	18			2021	April - May
289278	MPRB 2021	4801 38th Ave S	na	44.90811343	-93.29193951	Woodland/Natural Area	Salix nigra (Willow Black)	Salix nigra	Willow Black)	Bareroo	18			2021	April - May
289279	MPRB 2021	4801 38th Ave S	na	44.90810488	-93.29201193	Woodland/Natural Area	Salix nigra (Willow Black)	Salix nigra	Willow Black)	Bareroo	18			2021	April - May
289280	MPRB 2021	4801 38th Ave S	na	44.90810868	-93.29210849	Woodland/Natural Area	Salix nigra (Willow Black)	Salix nigra	Willow Black)	Bareroo	18			2021	April - May
289281	MPRB 2021	4801 38th Ave S	na	44.90812008	-93.29221042	Woodland/Natural Area	Salix nigra (Willow Black)	Salix nigra	Willow Black)	Bareroo	18			2021	April - May
289282	MPRB 2021	4801 38th Ave S	na	44.90814668	-93.29224528	Woodland/Natural Area	Ostrya virginiana (*Ironwood)	Ostrya virginiana	*Ironwood)	Bareroo	18			2021	April - May
289283	MPRB 2021	4801 38th Ave S	na	44.90815048	-93.29216214	Woodland/Natural Area	Ostrya virginiana (*Ironwood)	Ostrya virginiana	*Ironwood)	Bareroo	18			2021	April - May
289284	MPRB 2021	4801 38th Ave S	na	44.90815427	-93.29207362	Woodland/Natural Area	Ostrya virginiana (*Ironwood)	Ostrya virginiana	*Ironwood)	Bareroo	18			2021	April - May
289285	MPRB 2021	4801 38th Ave S	na	44.90813528	-93.29189526	Woodland/Natural Area	Ostrya virginiana (*Ironwood)	Ostrya virginiana	*Ironwood)	Bareroo	18			2021	April - May
289286	MPRB 2021	4801 38th Ave S	na	44.90814573	-93.29195024	Woodland/Natural Area	Ostrya virginiana (*Ironwood)	Ostrya virginiana	*Ironwood)	Bareroo	18			2021	April - May
289287	MPRB 2021	4801 38th Ave S	na	44.90811343	-93.29167934	Woodland/Natural Area	Carya cordiformis (Hickory Bitternut)	Carya cordiformis	Hickory Bitternut)	Contain	18			2021	April - May
289288	MPRB 2021	4801 38th Ave S	na	44.90811058	-93.29175042	Woodland/Natural Area	Carya cordiformis (Hickory Bitternut)	Carya cordiformis	Hickory Bitternut)	Contain	18			2021	April - May
289289	MPRB 2021	4801 38th Ave S	na	44.90823406	-93.29187782	Woodland/Natural Area	Carya cordiformis (Hickory Bitternut)	Carya cordiformis	Hickory Bitternut)	Contain	18			2021	April - May
289290	MPRB 2021	4801 38th Ave S	na	44.90823121	-93.29210313	Woodland/Natural Area	Carya cordiformis (Hickory Bitternut)	Carya cordiformis	Hickory Bitternut)	Contain	18			2021	April - May
289291	MPRB 2021	4801 38th Ave S	na	44.90822741	-93.29230429	Woodland/Natural Area	Carya cordiformis (Hickory Bitternut)	Carya cordiformis	Hickory Bitternut)	Contain	18			2021	April - May
289292	MPRB 2021	4801 38th Ave S	na	44.90832334	-93.29186843	Woodland/Natural Area	Tilia americana (*Linden American - Basswood)	Tilia americana	*Linden American - Bassv	Bareroo	18			2021	April - May
289293	MPRB 2021	4801 38th Ave S	na	44.90833569	-93.29178126	Woodland/Natural Area	Tilia americana (*Linden American - Basswood)	Tilia americana	*Linden American - Bassv	Bareroo	18			2021	April - May
289294	MPRB 2021	4801 38th Ave S	na	44.90837938	-93.29215677	Woodland/Natural Area	Tilia americana (*Linden American - Basswood)	Tilia americana	*Linden American - Bassv	Bareroo	18			2021	April - May

289304	MPRB	2021	4801	38th Ave S	na	44.91127881	-93.26521853	Woodland/Natural Area	Prunus virginiana (Chokecherry)	Prunus virginiana	Chokecherry)	Bareroo	18			2021	April - May
289311	MPRB	2021	360	East River Pkwy	*na	44.97058343	-93.23461682	Parkland/Golf Course	Celtis occidentalis (*Hackberry Common)	Celtis occidentalis	*Hackberry Common)	Contain	1.5			2020	April - May
289321	MPRB	2021	4801	38th Ave S	na	44.90823786	-93.29153349	Woodland/Natural Area	Larix laricina (Tamarack)	Larix laricina	Tamarack)	Bareroo	18			2021	April - May
289322	MPRB	2021	4801	38th Ave S	na	44.90823026	-93.29139267	Woodland/Natural Area	Larix laricina (Tamarack)	Larix laricina	Tamarack)	Bareroo	18			2021	April - May
289323	MPRB	2021	4801	38th Ave S	na	44.90823501	-93.29124381	Woodland/Natural Area	Larix laricina (Tamarack)	Larix laricina	Tamarack)	Bareroo	18			2021	April - May
289324	MPRB	2021	4801	38th Ave S	na	44.90823976	-93.29110299	Woodland/Natural Area	Larix laricina (Tamarack)	Larix laricina	Tamarack)	Bareroo	18			2021	April - May
289325	MPRB	2021	4801	38th Ave S	na	44.90822931	-93.29098363	Woodland/Natural Area	Larix laricina (Tamarack)	Larix laricina	Tamarack)	Bareroo	18			2021	April - May
289326	MPRB	2021	4801	38th Ave S	na	44.90810393	-93.29156433	Woodland/Natural Area	Prunus virginiana (Chokecherry)	Prunus virginiana	Chokecherry)	Bareroo	18			2021	April - May
289327	MPRB	2021	4801	38th Ave S	na	44.90808209	-93.29143156	Woodland/Natural Area	Prunus virginiana (Chokecherry)	Prunus virginiana	Chokecherry)	Bareroo	18			2021	April - May
289328	MPRB	2021	4801	38th Ave S	na	44.90807069	-93.29131086	Woodland/Natural Area	Prunus serotina (Cherry Black)	Prunus serotina	Cherry Black)	Bareroo	18			2021	April - May
289329	MPRB	2021	4801	38th Ave S	na	44.90805264	-93.29114725	Woodland/Natural Area	Prunus virginiana (Chokecherry)	Prunus virginiana	Chokecherry)	Bareroo	18			2021	April - May
289330	MPRB	2021	4801	38th Ave S	na	44.90805359	-93.29102253	Woodland/Natural Area	Prunus virginiana (Chokecherry)	Prunus virginiana	Chokecherry)	Bareroo	18			2021	April - May
289331	MPRB	2021	4801	38th Ave S	na	44.90805074	-93.29090719	Woodland/Natural Area	Prunus virginiana (Chokecherry)	Prunus virginiana	Chokecherry)	Bareroo	18			2021	April - May
289361	MPRB	2021	4801	38th Ave S	na	44.91077036	-93.26366032	Parkland/Golf Course	Malus 'Royal Raindrops' (Crabapple 'Royal Raindrops')	Malus 'Royal Raindrops'	Crabapple 'Royal Raindro	Bareroo	1.5			2021	April - May
289362	MPRB	2021	4801	38th Ave S	na	44.90809019	-93.29070685	Woodland/Natural Area	Ulmus americana 'St Croix PP20 097' (Elm American 'St. Croix')	Ulmus americana 'St Croix PP20 097'	Elm American 'St. Croix')	Bareroo	18			2021	April - May
289363	MPRB	2021	4801	38th Ave S	na	44.9080693	-93.29047886	Woodland/Natural Area	Ulmus americana 'St Croix PP20 097' (Elm American 'St. Croix')	Ulmus americana 'St Croix PP20 097'	Elm American 'St. Croix')	Bareroo	18			2021	April - May
289364	MPRB	2021	4801	38th Ave S	na	44.90804935	-93.29020729	Woodland/Natural Area	Ulmus americana 'St Croix PP20 097' (Elm American 'St. Croix')	Ulmus americana 'St Croix PP20 097'	Elm American 'St. Croix')	Bareroo	18			2021	April - May
289365	MPRB	2021	4801	38th Ave S	na	44.90808544	-93.28967889	Woodland/Natural Area	Ulmus americana 'St Croix PP20 097' (Elm American 'St. Croix')	Ulmus americana 'St Croix PP20 097'	Elm American 'St. Croix')	Bareroo	18			2021	April - May
289366	MPRB	2021	4801	38th Ave S	na	44.90818043	-93.28935166	Woodland/Natural Area	Ulmus americana 'St Croix PP20 097' (Elm American 'St. Croix')	Ulmus americana 'St Croix PP20 097'	Elm American 'St. Croix')	Bareroo	18			2021	April - May
289367	MPRB	2021	4801	38th Ave S	na	44.90823931	-93.2895877	Woodland/Natural Area	Ulmus americana 'St Croix PP20 097' (Elm American 'St. Croix')	Ulmus americana 'St Croix PP20 097'	Elm American 'St. Croix')	Bareroo	18			2021	April - May
289368	MPRB	2021	4801	38th Ave S	na	44.90826971	-93.29065522	Woodland/Natural Area	Ulmus americana 'St Croix PP20 097' (Elm American 'St. Croix')	Ulmus americana 'St Croix PP20 097'	Elm American 'St. Croix')	Bareroo	18			2021	April - May
289369	MPRB	2021	4801	38th Ave S	na	44.90820132	-93.28996053	Woodland/Natural Area	Ulmus americana 'St Croix PP20 097' (Elm American 'St. Croix')	Ulmus americana 'St Croix PP20 097'	Elm American 'St. Croix')	Bareroo	18			2021	April - May
289370	MPRB	2021	4801	38th Ave S	na	44.90826781	-93.28941604	Woodland/Natural Area	Ulmus americana 'St Croix PP20 097' (Elm American 'St. Croix')	Ulmus americana 'St Croix PP20 097'	Elm American 'St. Croix')	Bareroo	18			2021	April - May
289371	MPRB	2021	4801	38th Ave S	na	44.90834	-93.28910758	Woodland/Natural Area	Ulmus americana 'St Croix PP20 097' (Elm American 'St. Croix')	Ulmus americana 'St Croix PP20 097'	Elm American 'St. Croix')	Bareroo	18			2021	April - May
289372	MPRB	2021	4801	38th Ave S	na	44.90811014	-93.2905667	Woodland/Natural Area	Ostrya virginiana (*Ironwood)	Ostrya virginiana	*Ironwood)	Bareroo	18			2021	April - May
289373	MPRB	2021	4801	38th Ave S	na	44.90805885	-93.29030117	Woodland/Natural Area	Ostrya virginiana (*Ironwood)	Ostrya virginiana	*Ironwood)	Bareroo	18			2021	April - May
289374	MPRB	2021	4801	38th Ave S	na	44.90807595	-93.2899042	Woodland/Natural Area	Ostrya virginiana (*Ironwood)	Ostrya virginiana	*Ironwood)	Bareroo	18			2021	April - May
289375	MPRB	2021	4801	38th Ave S	na	44.90812534	-93.28944554	Woodland/Natural Area	Ostrya virginiana (*Ironwood)	Ostrya virginiana	*Ironwood)	Bareroo	18			2021	April - May
289376	MPRB	2021	4801	38th Ave S	na	44.9083172	-93.28924169	Woodland/Natural Area	Ostrya virginiana (*Ironwood)	Ostrya virginiana	*Ironwood)	Bareroo	18			2021	April - May
289382	MPRB	2021	4801	38th Ave S	na	44.91129622	-93.26172298	Woodland/Natural Area	Salix nigra (Willow Black)	Salix nigra	Willow Black)	Bareroo	18			2021	April - May
289383	MPRB	2021	4801	38th Ave S	na	44.91127153	-93.26176992	Woodland/Natural Area	Salix nigra (Willow Black)	Salix nigra	Willow Black)	Bareroo	18			2021	April - May
289384	MPRB	2021	4801	38th Ave S	na	44.91121454	-93.26204753	Woodland/Natural Area	Salix nigra (Willow Black)	Salix nigra	Willow Black)	Bareroo	18			2021	April - May
289385	MPRB	2021	4801	38th Ave S	na	44.91122499	-93.26196706	Woodland/Natural Area	Salix nigra (Willow Black)	Salix nigra	Willow Black)	Bareroo	18			2021	April - May
289386	MPRB	2021	3955	Cedar Ave S	40th St E	44.93059218	-93.24701513	Street Tree (Boulevard)	Quercus rubra (*Oak Northern Red)	Quercus rubra	*Oak Northern Red)	Bareroo	1.5			2021	April - May
289387	MPRB	2021	3955	Cedar Ave S	40th St E	44.93059788	-93.24716533	Street Tree (Boulevard)	Catalpa speciosa (Catalpa Northern)	Catalpa speciosa	Catalpa Northern)	Bareroo	1.5			2021	April - May
289388	MPRB	2021	3426	Lake St W	Burnham Blvd	44.95801359	-93.31715007	Woodland/Natural Area	Quercus alba (*Oak White)	Quercus alba	*Oak White)	Bareroo	18			2021	April - May
289389	MPRB	2021	3426	Lake St W	Burnham Blvd	44.95798986	-93.31688721	Woodland/Natural Area	Quercus alba (*Oak White)	Quercus alba	*Oak White)	Bareroo	18			2021	April - May
289390	MPRB	2021	3426	Lake St W	Burnham Blvd	44.95813254	-93.31731088	Woodland/Natural Area	Ostrya virginiana (*Ironwood)	Ostrya virginiana	*Ironwood)	Bareroo	18			2021	April - May
289391	MPRB	2021	3426	Lake St W	Burnham Blvd	44.95820086	-93.31739671	Woodland/Natural Area	Ostrya virginiana (*Ironwood)	Ostrya virginiana	*Ironwood)	Bareroo	18			2021	April - May
289392	MPRB	2021	3426	Lake St W	Burnham Blvd	44.95824641	-93.31744231	Woodland/Natural Area	Ostrya virginiana (*Ironwood)	Ostrya virginiana	*Ironwood)	Bareroo	18			2021	April - May
289393	MPRB	2021	3426	Lake St W	Burnham Blvd	44.95829671	-93.31746243	Woodland/Natural Area	Quercus macrocarpa (*Oak Bur)	Quercus macrocarpa	*Oak Bur)	Bareroo	18			2021	April - May
289394	MPRB	2021	3426	Lake St W	Burnham Blvd	44.95839446	-93.31746913	Woodland/Natural Area	Quercus macrocarpa (*Oak Bur)	Quercus macrocarpa	*Oak Bur)	Bareroo	18			2021	April - May
289395	MPRB	2021	3426	Lake St W	Burnham Blvd	44.95847228	-93.31744499	Woodland/Natural Area	Quercus macrocarpa (*Oak Bur)	Quercus macrocarpa	*Oak Bur)	Bareroo	18			2021	April - May
289396	MPRB	2021	3426	Lake St W	Burnham Blvd	44.95855199	-93.31741549	Woodland/Natural Area	Populus grandidentata (Aspen Bigtooth)	Populus grandidentata	Aspen Bigtooth)	Bareroo	18			2021	April - May
289397	MPRB	2021	3426	Lake St W	Burnham Blvd	44.95855009	-93.31736721	Woodland/Natural Area	Populus grandidentata (Aspen Bigtooth)	Populus grandidentata	Aspen Bigtooth)	Bareroo	18			2021	April - May
289452	MPRB	2021	3024	39th St E	na	44.93236611	-93.22854053	Street Tree (Boulevard)	Betula nigra (Birch River)	Betula nigra	Birch River)	Bareroo	1.5			2021	April - May
289597	MPRB	2021	2700	Logan Ave N	*na	45.00805233	-93.30308265	OtherCityProperty (Pol-Fir-PW-P&Scem-etc	Larix laricina (Tamarack)	Larix laricina	Tamarack)	Bareroo	1.5			2021	April - May
289627	MPRB	2021	4801	38th Ave S	West Minnehaha Pkwy	44.90860462	-93.28775418	Woodland/Natural Area	Tilia americana (*Linden American - Basswood)	Tilia americana	*Linden American - Bassv	Bareroo	18			2021	April - May
289653	MPRB	2021	4801	38th Ave S	East Minnehaha Pkwy	44.91216974	-93.26004335	Woodland/Natural Area	Populus deltoides (Cottonwood Eastern)	Populus deltoides	Cottonwood Eastern)	Bareroo	18			2021	April - May
289706	MPRB	2021	4801	38th Ave S	na	44.91259528	-93.25724414	Woodland/Natural Area	Ulmus americana 'St Croix PP20 097' (Elm American 'St. Croix')	Ulmus americana 'St Croix PP20 097'	Elm American 'St. Croix')	Bareroo	18			2021	April - May
289709	MPRB	2021	4801	38th Ave S	na	44.91304736	-93.25681766	Woodland/Natural Area	Ulmus americana 'St Croix PP20 097' (Elm American 'St. Croix')	Ulmus americana 'St Croix PP20 097'	Elm American 'St. Croix')	Bareroo	18			2021	April - May
289750	MPRB	2022	2600	East Minnehaha Pkwy	West Lake Nokomis Pkwy	44.90617497	-93.24924968	Parkland/Golf Course	Salix nigra (Multi-stem) (Willow Black (Multi-stem))	Salix nigra	Bareroot	48		2022 - Planting Spring - More Trees Please	04/27/2022		April - May
289751	MPRB	2021	2600	East Minnehaha Pkwy	West Lake Nokomis Pkwy	44.9062595	-93.24923224	Parkland/Golf Course	Juniperus virginiana (Redcedar Eastern)	Juniperus virginiana	Redcedar Eastern)	Contain	60			2021	April - May
289791	MPRB	2021	4801	38th Ave S	na	44.91262582	-93.26653378	Parkland/Golf Course	Pinus cembra (Pine Swiss Stone)	Pinus cembra	Pine Swiss Stone)	B & B	60			2021	April - May
289792	MPRB	2021	4801	38th Ave S	na	44.91266761	-93.26635407	Parkland/Golf Course	Juniperus virginiana (Redcedar Eastern)	Juniperus virginiana	Redcedar Eastern)	Contain	60			2021	April - May
289793	MPRB	2021	4801	38th Ave S	na	44.91263532	-93.26650293	Parkland/Golf Course	Juniperus virginiana (Redcedar Eastern)	Juniperus virginiana	Redcedar Eastern)	Contain	60			2021	April - May
289798	MPRB	2022	1632	26th St W	na	44.95691856	-93.30152341	Street Tree (Boulevard)	Maackia amurensis 'JFS-Schichtel1' (Maackia 'MaacNificent')	Maackia amurensis 'JFS-Schichtel1'	Bareroot	1.25		2022 - Planting Spring - Replacement - Ash	04/26/2022		April - May
289804	MPRB	2022	2838	California St NE	*na	45.01971625	-93.26900142	Street Tree (Boulevard)	Ginkgo biloba 'Autumn Gold' (Ginkgo 'Autumn Gold')	Ginkgo biloba 'Autumn Gold'	Bareroot	1.5		2022 - Planting Spring - Replacement - Ash	04/12/2022		April - May
289860	MPRB	2021	4801	38th Ave S	na	44.91322235	-93.25542241	Woodland/Natural Area	Ulmus americana 'St Croix PP20 097' (Elm American 'St. Croix')	Ulmus americana 'St Croix PP20 097'	Elm American 'St. Croix')	Bareroo	18			2021	April - May
289861	MPRB	2021	4801	38th Ave S	na	44.91313687	-93.25597227	Woodland/Natural Area	Ulmus americana 'St Croix PP20 097' (Elm American 'St. Croix')	Ulmus americana 'St Croix PP20 097'	Elm American 'St. Croix')	Bareroo	18			2021	April - May
289862	MPRB	2021	4801	38th Ave S	na	44.9130495	-93.25561822	Woodland/Natural Area	Ulmus americana 'St Croix PP20 097' (Elm American 'St. Croix')	Ulmus americana 'St Croix PP20 097'	Elm American 'St. Croix')	Bareroo	18			2021	April - May
289863	MPRB	2021	4801	38th Ave S	na	44.9130438	-93.25558871	Woodland/Natural Area	Ulmus americana 'St Croix PP20 097' (Elm American 'St. Croix')	Ulmus americana 'St Croix PP20 097'	Elm American 'St. Croix')	Bareroo	18			2021	April - May
289875	MPRB	2021	4801	38th Ave S	East Minnehaha Pkwy	44.91539491	-93.24305221	Woodland/Natural Area	Crataegus crus-galli var. inermis (Hawthorn Thornless Cockspur)	Crataegus crus-galli var. inermis	Hawthorn Thornless Cock	Bareroo	1.5			2021	April - May
289890	MPRB	2021	4801	38th Ave S	East Minnehaha Pkwy	44.9156156	-93.2447242	Parkland/Golf Course	Phellodendron amurense 'His Majesty' (Corktree 'His Majesty')	Phellodendron amurense 'His Majesty'	Corktree 'His Majesty')	Bareroo	1.5			2021	April - May
289930	MPRB	2021	4801	38th Ave S	East Minnehaha Pkwy	44.91551383	-93.24596332	Parkland/Golf Course	Sorbus hybrida (Mountain-ash Oak Leaf)	Sorbus hybrida	Mountain-ash Oak Leaf)	Bareroo	1			2020	April - May
289946	MPRB	2021	4801	38th Ave S	East Minnehaha Pkwy	44.91232666	-93.2564431	Parkland/Golf Course	Prunus domestica 'Mount Royal' (Plum European 'Mount Royal'	Prunus domestica 'Mount Royal'	Plum European 'Mount R	Bareroo	1.25			2021	April - May
289948	MPRB	2021	4801	38th Ave S	East Minnehaha Pkwy	44.9123251	-93.25636322	Parkland/Golf Course	Prunus armeniaca 'Sungold' (Apricot 'Sungold')	Prunus armeniaca 'Sungold'	Apricot 'Sungold')	Bareroo	0.5			2021	April - May
289955	MPRB	2021	4801	38th Ave S	16th Ave S	44.91413436	-93.25205694	Parkland/Golf Course	Thuja occidentalis (*Arborvitae - Northern White Cedar)	Thuja occidentalis	*Arborvitae - Northern W	Contain	60			2021	April - May
289956	MPRB	2021	4801	38th Ave S	16th Ave S	44.91421033	-93.25191344	Parkland/Golf Course	Thuja occidentalis (*Arborvitae - Northern White Cedar)	Thuja occidentalis	*Arborvitae - Northern W	Contain	60			2021	April - May
289957	MPRB	2021	4801	38th Ave S	16th Ave S	44.91479061	-93.25122545	Parkland/Golf Course	Thuja occidentalis (*Arborvitae - Northern White Cedar)	Thuja occidentalis	*Arborvitae - Northern W	Contain	60			2021	April - May
289958	MPRB	2021	4801	38th Ave S	16th Ave S	44.91472888	-93.25129921	Parkland/Golf Course	Thuja occidentalis (*Arborvitae - Northern White Cedar)	Thuja occidentalis	*Arborvitae - Northern W	Contain	60			2021	April - May
289975	MPRB	2021	4412	Blaisdell Ave	na	44.92275532	-93.27930961	Street Tree (Boulevard)	Ginkgo biloba 'The President' (Ginkgo 'Presidential Gold')	Ginkgo biloba 'The President'	Ginkgo 'Presidential Gold	Bareroo	1.5			2020	April - May
289998	MPRB	2021	1099	4th Ave S	4th Ave S	44.97127952	-93.2693569	Parkland/Golf Course	Larix laricina (Tamarack)	Larix laricina	Tamarack)	Bareroo	1.5			2021	April - May
289999	MPRB	2021	1099	4th Ave S	4th Ave S	44.97121595	-93.26939445	Parkland/Golf Course	Juniperus virginiana (Redcedar Eastern)	Juniperus virginiana	Redcedar Eastern)	Contain	60			2021	April - May
290000	MPRB	2021	2417	Clinton Ave	na	44.95858527	-93.27143092	Easement Tree	Syringa reticulata (*Lilac Japanese Tree)	Syringa reticulata	*Lilac Japanese Tree)	Bareroo	1.5			2021	April - May
290001	MPRB	2021	1027	20th Ave NE	na	45.0089583	-93.24423765	Street Tree (Boulevard)	Ostrya virginiana (*Ironwood)	Ostrya virginiana	*Ironwood)	Contain	1.5			2021	April - May
290002	MPRB	2022	447	Newton Ave S	na	44.97266755	-93.3060355	Street Tree (Boulevard)	Quercus bicolor (*Oak Bicolor - Swamp White)	Quercus bicolor	Bareroot	1.5		2022 - Planting Spring - Replacement - Ash	04/26/2022		April - May
290004	MPRB	2022	244	Russell Ave S	na	44.9740723	-93.31098978	Street Tree (Boulevard)	Amelanchier x grandiflora 'Autumn Brilliance' (Serviceberry 'Autu	Amelanchier x grandiflora 'Autumn Brilliance'	Bareroot	1.5		2022 - Planting Spring - Replacement - Ash	04/26/2022		April - May
290017	MPRB	2021	4801	38th Ave S	East Minnehaha Pkwy	44.91449267	-93.25188021	Woodland/Natural Area	Salix nigra (Willow Black)	Salix nigra	Willow Black)	Bareroo	18			2021	April - May
290019	MPRB	2021	4801	38th Ave S	West Minnehaha Pkwy	44.90782315	-93.27827472	Woodland/Natural Area	Quercus bicolor (*Oak Bicolor - Swamp White)	Quercus bicolor	*Oak Bicolor - Swamp Wh	Bareroo	18			2020	April - May
290069	MPRB	2021	3553	Girard Ave S	36th St W	44.9377658	-93.29685017	Easement Tree	Gymnocladus dioicus 'McKBranched' (Coffeetree Kentucky 'Deca	Gymnocladus dioicus 'McKBranched'	Coffeetree Kentucky 'Dec	Bareroo	1.25			2021	April - May
290084	MPRB	2021	4801	38th Ave S	Newton Ave S	44.90934263	-93.30571263	Woodland/Natural Area	Ulmus americana 'St Croix PP20 097' (Elm American 'St. Croix')	Ulmus americana 'St Croix PP20 097'	Elm American 'St. Croix')	Bareroo	18			2021	April - May
290089	MPRB	2021	4801	38th Ave S	Newton Ave S	44.90977764	-93.3057475	Woodland/Natural Area	Ulmus americana 'St Croix PP20 097' (Elm American 'St. Croix')	Ulmus americana 'St Croix PP20 097'	Elm American 'St. Croix')	Bareroo	18			2021	April - May
290095	MPRB	2021	4801	38th Ave S	Newton Ave S	44.90959148	-93.30575555	Woodland/Natural Area	Ulmus americana 'St Croix PP20 097' (Elm American 'St. Croix')	Ulmus americana 'St Croix PP20 097'	Elm American 'St. Croix')	Bareroo	18			2021	April - May
290097	MPRB	2021	4801	38th Ave S	Newton Ave S	44.90959718	-93.3057019	Woodland/Natural Area	Ulmus americana 'St Croix PP20 097' (Elm American 'St. Croix')	Ulmus americana 'St Croix PP20 097'	Elm American 'St. Croix')	Bareroo	18			2021	April - May
290100	MPRB	2021	4801	38th Ave S	Newton Ave S	44.90953259	-93.30573677	Woodland/Natural Area	Ulmus americana 'St Croix PP20 097' (Elm American 'St. Croix')	Ulmus americana 'St Croix PP20 097'	Elm American 'St. Croix')	Bareroo	18			2021	April - May
290102	MPRB	2021	4801	38th Ave S	Newton Ave S	44.9094946	-93.30572336	Woodland/Natural Area	Ulmus americana 'St Croix PP20 097' (Elm American 'St. Croix')	Ulmus americana 'St Croix PP20 097'	Elm American 'St. Croix')	Bareroo	18			2021	April - May
290122	MPRB	2021	4801	38th Ave S	Newton Ave S	44.90895143	-93.3055105	Parkland/Golf Course	Thuja occidentalis (*Arborvitae - Northern White Cedar)	Thuja occidentalis	*Arborvitae - Northern W	Contain	60			2021	April - May
290166	MPRB	2021	4801	38th Ave S	James Ave S	44.91059807	-93.30054857	Parkland/Golf Course	Thuja occidentalis (*Arborvitae - Northern White Cedar)	Thuja occidentalis	*Arborvitae - Northern W	Contain	60			2021	April - May
290168	MPRB	2021	4801	38th Ave S	James Ave S	44.91059997	-93.3004681	Parkland/Golf Course	Thuja occidentalis (*Arborvitae - Northern White Cedar)	Thuja occidentalis	*Arborvitae - Northern W	Contain	60			2021	April - May
290169	MPRB	2021	4801	38th Ave S	James Ave S	44.91060377	-93.30040909	Parkland/Golf Course	Thuja occidentalis (*Arborvitae - Northern White Cedar)	Thuja occidentalis	*Arborvitae - Northern W	Contain	60			2021	April - May
290170	MPRB	2021	4801	38th Ave S	James Ave S	44.91075953	-93.3000309	Parkland/Golf Course	Thuja occidentalis (*Arborvitae - Northern White Cedar)	Thuja occidentalis	*Arborvitae - Northern W	Contain	60			2021	April - May
290172	MPRB	2021	4801	38th Ave S	James Ave S	44.91077852	-93.29997457	Parkland/Golf Course	Thuja occidentalis (*Arborvitae - Northern White Cedar)	Thuja occidentalis	*Arborvitae - Northern W	Contain	60			2021	April - May
290256	MPRB	2022	4801	38th Ave S	James Ave S	44.91108384	-93.30255252	Parkland/Golf Course	Maackia amurensis 'JFS-Schichtel1' (Maackia 'MaacNificent')	Maackia amurensis 'JFS-Schichtel1'	RootBag #30 Container	1.5		2022 - Planting Spring - Replacement - Other	05/10/2022		April - May
290262	MPRB	2021	4801	38th Ave S	51st St W	44.91093948	-93.3023138	Parkland/Golf Course	Salix x sepulcralis (Willow Weeping)	Salix x sepulcralis	Willow Weeping)	Bareroo	1.5			2021	April - May
290263	MPRB	2021	4801	38th Ave S	51st St W	44.91077802	-93.30281001	Parkland/Golf Course	Salix x sepulcralis (Willow Weeping)	Salix x sepulcralis	Willow Weeping)	Bareroo	1.5			2021	April - May
290264	MPRB	2022	4801	38th Ave S	51st St W	44.91099077	-93.30245328	Woodland/Natural Area	Quercus bicolor (*Oak Bicolor - Swamp White)	Quercus bicolor	Bareroot	1.5		2022 - Planting Spring - Replacement - Other	04/25/2022		April - May
290265	MPRB	2022	4801	38th Ave S	51st St W	44.91097937	-93.30235403	Woodland/Natural Area	Quercus bicolor (*Oak Bicolor - Swamp White)	Quercus bicolor	Bareroot	1.5		2022 - Planting Spring - Replacement - Other	04/25/2022		April - May
290266	MPRB	2021	5200	Newton Ave S	53rd St W	44.90781769	-93.30628057	Parkland/Golf Course	Ulmus americana 'St Croix PP20 097' (Elm American 'St. Croix')	Ulmus americana 'St Croix PP20 097'	Elm American 'St. Croix')	Bareroo	18			2021	April - May
290267	MPRB	2021	5200	Newton Ave S	53rd St W	44.90774741	-93.3062162	Parkland/Golf Course	Ulmus americana 'St Croix PP20 097' (Elm American 'St. Croix')	Ulmus americana 'St Croix PP20 097'	Elm American 'St. Croix')	Bareroo	18			2021	April - May

290268	MPRB 2021	5200 Newton Ave S	53rd St W	44.90755934	-93.30602844	Parkland/Golf Course	Ulmus americana 'St Croix PP20 097' (Elm American 'St. Croix')	Ulmus americana 'St Croix PP20 097'	Elm American 'St. Croix')	Bareroo	18			2021	April - May
290269	MPRB 2021	5200 Newton Ave S	53rd St W	44.90754984	-93.3059292	Parkland/Golf Course	Ulmus americana 'St Croix PP20 097' (Elm American 'St. Croix')	Ulmus americana 'St Croix PP20 097'	Elm American 'St. Croix')	Bareroo	18			2021	April - May
290270	MPRB 2021	5200 Newton Ave S	53rd St W	44.90764292	-93.30626716	Parkland/Golf Course	Ulmus americana 'St Croix PP20 097' (Elm American 'St. Croix')	Ulmus americana 'St Croix PP20 097'	Elm American 'St. Croix')	Bareroo	18			2021	April - May
290271	MPRB 2021	5200 Newton Ave S	53rd St W	44.90760303	-93.30619206	Parkland/Golf Course	Ulmus americana 'St Croix PP20 097' (Elm American 'St. Croix')	Ulmus americana 'St Croix PP20 097'	Elm American 'St. Croix')	Bareroo	18			2021	April - May
290272	MPRB 2021	5200 Newton Ave S	53rd St W	44.90757074	-93.30612232	Parkland/Golf Course	Ulmus americana 'St Croix PP20 097' (Elm American 'St. Croix')	Ulmus americana 'St Croix PP20 097'	Elm American 'St. Croix')	Bareroo	18			2021	April - May
290273	MPRB 2021	5200 Newton Ave S	53rd St W	44.90755174	-93.30585142	Parkland/Golf Course	Ulmus americana 'St Croix PP20 097' (Elm American 'St. Croix')	Ulmus americana 'St Croix PP20 097'	Elm American 'St. Croix')	Bareroo	18			2021	April - May
290274	MPRB 2021	5200 Newton Ave S	53rd St W	44.90762203	-93.3064576	Parkland/Golf Course	Quercus x macdanielli 'Clemons' (Oak 'Heritage')	Quercus x macdanielli 'Clemons'	Oak 'Heritage')	Contain	1.5			2021	April - May
290275	MPRB 2021	5200 Newton Ave S	53rd St W	44.90757644	-93.30639054	Parkland/Golf Course	Quercus x macdanielli 'Clemons' (Oak 'Heritage')	Quercus x macdanielli 'Clemons'	Oak 'Heritage')	Contain	1.5			2021	April - May
290276	MPRB 2021	5200 Newton Ave S	53rd St W	44.90749855	-93.30618401	Parkland/Golf Course	Quercus x macdanielli 'Clemons' (Oak 'Heritage')	Quercus x macdanielli 'Clemons'	Oak 'Heritage')	Contain	1.5			2021	April - May
290277	MPRB 2021	5200 Newton Ave S	53rd St W	44.90745866	-93.30626448	Parkland/Golf Course	Quercus x macdanielli 'Clemons' (Oak 'Heritage')	Quercus x macdanielli 'Clemons'	Oak 'Heritage')	Contain	1.5			2021	April - May
290278	MPRB 2021	2402 6th St NE	24th Ave NE	45.01223062	-93.2593349	Street Tree (Boulevard)	Maackia amurensis (Maackia Amur)	Maackia amurensis	Maackia Amur)	Bareroo	1.5			2021	April - May
290279	MPRB 2021	4801 38th Ave S	51st St W	44.90773117	-93.3060139	Parkland/Golf Course	Quercus x macdanielli 'Clemons' (Oak 'Heritage')	Quercus x macdanielli 'Clemons'	Oak 'Heritage')	Contain	1.5			2021	April - May
290280	MPRB 2021	4801 38th Ave S	51st St W	44.90806813	-93.30600849	Parkland/Golf Course	Sorbus hybrida (Mountain-ash Oak Leaf)	Sorbus hybrida	Mountain-ash Oak Leaf)	Bareroo	1			2020	April - May
290281	MPRB 2022	4801 38th Ave S	51st St W	44.90775183	-93.30547607	Woodland/Natural Area	Quercus rubra (*Oak Northern Red)	Quercus rubra	Bareroot	1.5	2022 - Planting Spring - Replacement - Other	04/25/2022		April - May
290282	MPRB 2021	4801 38th Ave S	51st St W	44.90786391	-93.30636925	Woodland/Natural Area	Carpinus caroliniana (Beech Blue - Musclewood)	Carpinus caroliniana	Beech Blue - Musclewooc	Contain	1.5		2021	April - May
290283	MPRB 2021	4801 38th Ave S	51st St W	44.90767775	-93.30538487	Woodland/Natural Area	Quercus bicolor (*Oak Bicolor - Swamp White)	Quercus bicolor	*Oak Bicolor - Swamp Wh	Bareroo	1.5		2021	April - May
290284	MPRB 2021	4801 38th Ave S	51st St W	44.90784112	-93.30607018	Woodland/Natural Area	Juniperus virginiana (Redcedar Eastern)	Juniperus virginiana	Redcedar Eastern)	Contain	60		2021	April - May
290285	MPRB 2022	4801 38th Ave S	51st St W	44.9076863	-93.30583817	Woodland/Natural Area	Salix nigra (Multi-stem) (Willow Black (Multi-stem))	Salix nigra	Bareroot	48	2022 - Planting Spring - More Trees Please	04/25/2022		April - May
290286	MPRB 2021	4801 38th Ave S	51st St W	44.90774519	-93.30533525	Woodland/Natural Area	Salix amygdaloides (Willow Peachleaf)	Salix amygdaloides	Willow Peachleaf)	Bareroo	1.5		2021	April - May
290293	MPRB 2021	4801 38th Ave S	54th St W	44.90537462	-93.31511797	Parkland/Golf Course	Tilia americana (*Linden American - Basswood)	Tilia americana	*Linden American - Bassv	Bareroo	18		2021	April - May
290294	MPRB 2021	4801 38th Ave S	54th St W	44.90544301	-93.31547471	Parkland/Golf Course	Tilia americana (*Linden American - Basswood)	Tilia americana	*Linden American - Bassv	Bareroo	18		2021	April - May
290303	MPRB 2021	4801 38th Ave S	54th St W	44.90543446	-93.31539961	Parkland/Golf Course	Salix nigra (Willow Black)	Salix nigra	Willow Black)	Bareroo	18		2021	April - May
290304	MPRB 2021	4801 38th Ave S	54th St W	44.90530564	-93.31517183	Parkland/Golf Course	Ulmus americana 'St Croix PP20 097' (Elm American 'St. Croix')	Ulmus americana 'St Croix PP20 097'	Elm American 'St. Croix')	Bareroo	18		2021	April - May
290305	MPRB 2021	4801 38th Ave S	54th St W	44.90534933	-93.31543737	Parkland/Golf Course	Ulmus americana 'St Croix PP20 097' (Elm American 'St. Croix')	Ulmus americana 'St Croix PP20 097'	Elm American 'St. Croix')	Bareroo	18		2021	April - May
290306	MPRB 2021	4801 38th Ave S	54th St W	44.90534363	-93.31563049	Parkland/Golf Course	Ulmus americana 'St Croix PP20 097' (Elm American 'St. Croix')	Ulmus americana 'St Croix PP20 097'	Elm American 'St. Croix')	Bareroo	18		2021	April - May
290307	MPRB 2021	4801 38th Ave S	54th St W	44.90540252	-93.31577801	Parkland/Golf Course	Tilia americana (*Linden American - Basswood)	Tilia americana	*Linden American - Bassv	Bareroo	18		2021	April - May
290308	MPRB 2021	4801 38th Ave S	54th St W	44.90534743	-93.3159604	Parkland/Golf Course	Tilia americana (*Linden American - Basswood)	Tilia americana	*Linden American - Bassv	Bareroo	18		2021	April - May
290309	MPRB 2021	4801 38th Ave S	54th St W	44.90531704	-93.3157807	Parkland/Golf Course	Tilia americana (*Linden American - Basswood)	Tilia americana	*Linden American - Bassv	Bareroo	18		2021	April - May
290310	MPRB 2021	4801 38th Ave S	54th St W	44.90544622	-93.31586921	Parkland/Golf Course	Tilia americana (*Linden American - Basswood)	Tilia americana	*Linden American - Bassv	Bareroo	18		2021	April - May
290311	MPRB 2021	4801 38th Ave S	54th St W	44.90542912	-93.31605428	Parkland/Golf Course	Tilia americana (*Linden American - Basswood)	Tilia americana	*Linden American - Bassv	Bareroo	18		2021	April - May
290312	MPRB 2021	4801 38th Ave S	54th St W	44.90532653	-93.3157807	Parkland/Golf Course	Ulmus americana 'St Croix PP20 097' (Elm American 'St. Croix')	Ulmus americana 'St Croix PP20 097'	Elm American 'St. Croix')	Bareroo	18		2021	April - May
290314	MPRB 2021	4801 38th Ave S	54th St W	44.90734216	-93.31155345	Parkland/Golf Course	Prunus virginiana (Chokecherry)	Prunus virginiana	Chokecherry)	Bareroo	1.5		2021	April - May
290315	MPRB 2021	4801 38th Ave S	54th St W	44.90554499	-93.31524773	Parkland/Golf Course	Thuja occidentalis (*Arborvitae - Northern White Cedar)	Thuja occidentalis	*Arborvitae - Northern W	Contain	60		2021	April - May
290316	MPRB 2021	1301 2nd Ave S	16th St E	44.96745288	-93.27455537	OtherCityProperty (Pol-Fir-PW-P&Scem-etc	Ulmus 'Morton' (Elm 'Accolade')	Ulmus 'Morton'	Elm 'Accolade')	Bareroo	1.5		2021	April - May
290318	MPRB 2021	1301 2nd Ave S	16th St E	44.96761039	-93.27455269	OtherCityProperty (Pol-Fir-PW-P&Scem-etc	Gleditsia triacanthos var. inermis 'Impcole' (Honeylocust Comm	Gleditsia triacanthos var. inermis 'Impcole'	Honeylocust Common Th	Bareroo	1.5		2021	April - May
290319	MPRB 2021	1301 2nd Ave S	16th St E	44.96765119	-93.27455403	OtherCityProperty (Pol-Fir-PW-P&Scem-etc	Catalpa speciosa (Catalpa Northern)	Catalpa speciosa	Catalpa Northern)	Bareroo	1.5		2021	April - May
290380	MPRB 2021	1300 42nd St W	na	44.92689691	-93.29735408	Parkland/Golf Course	Ostrya virginiana (*Ironwood)	Ostrya virginiana	*Ironwood)	Contain	1.5		2021	April - May
290381	MPRB 2021	1300 42nd St W	na	44.92680481	-93.29753111	Parkland/Golf Course	Ostrya virginiana (*Ironwood)	Ostrya virginiana	*Ironwood)	Contain	1.5		2021	April - May
290382	MPRB 2021	1300 42nd St W	na	44.92675742	-93.29764594	Parkland/Golf Course	Ostrya virginiana (*Ironwood)	Ostrya virginiana	*Ironwood)	Contain	1.5		2021	April - May
290383	MPRB 2021	1300 42nd St W	na	44.92678116	-93.29758827	Parkland/Golf Course	Ostrya virginiana (*Ironwood)	Ostrya virginiana	*Ironwood)	Contain	1.5		2021	April - May
290384	MPRB 2021	1300 42nd St W	na	44.92701474	-93.29722617	Parkland/Golf Course	Ostrya virginiana (*Ironwood)	Ostrya virginiana	*Ironwood)	Contain	1.5		2021	April - May
290385	MPRB 2021	1300 42nd St W	na	44.92678631	-93.2974964	Parkland/Golf Course	Prunus virginiana (Chokecherry)	Prunus virginiana	Chokecherry)	Bareroo	1.5		2021	April - May
290386	MPRB 2021	4801 38th Ave S	East Minnehaha Pkwy	44.91594473	-93.21724442	Parkland/Golf Course	Pyrus 'Summercrisp' S-333 (Pear 'Summercrisp' S-333)	Pyrus 'Summercrisp' S-333	Pear 'Summercrisp' S-333	Bareroo	1.5		2020	April - May
290387	MPRB 2021	4801 38th Ave S	East Minnehaha Pkwy	44.91596573	-93.21719332	Parkland/Golf Course	Pyrus 'Summercrisp' S-333 (Pear 'Summercrisp' S-333)	Pyrus 'Summercrisp' S-333	Pear 'Summercrisp' S-333	Bareroo	1.5		2020	April - May
290388	MPRB 2021	4801 38th Ave S	East Minnehaha Pkwy	44.91594399	-93.21733929	Parkland/Golf Course	Malus 'Liberty' S-M7 (Apple 'Liberty' S-M7)	Malus 'Liberty' S-M7	Apple 'Liberty' S-M7)	Bareroo	1.5		2020	April - May
290389	MPRB 2021	4801 38th Ave S	East Minnehaha Pkwy	44.91597248	-93.21729638	Parkland/Golf Course	Malus 'Liberty' S-M7 (Apple 'Liberty' S-M7)	Malus 'Liberty' S-M7	Apple 'Liberty' S-M7)	Bareroo	1.5		2020	April - May
290390	MPRB 2021	4801 38th Ave S	East Minnehaha Pkwy	44.91596773	-93.21738087	Parkland/Golf Course	Malus 'Chestnut' S-M7 (Crabapple 'Chestnut' S-M7)	Malus 'Chestnut' S-M7	Crabapple 'Chestnut' S-M	Bareroo	1		2020	April - May
290391	MPRB 2021	3252 Holmes Ave S	33rd St W	44.94296641	-93.29978075	Street Tree (Boulevard)	Amelanchier x grandiflora 'Autumn Brilliance' (Serviceberry 'Aut	Amelanchier x grandiflora 'Autumn Brilliance'	Serviceberry 'Autumn Bril	Bareroo	1.5		2021	April - May
290392	MPRB 2021	4217 16th Ave S	na	44.92620784	-93.25105332	Street Tree (Boulevard)	Cladrastis kentukea (Yellowwood American)	Cladrastis kentukea	Yellowwood American)	Bareroo	1.5		2021	April - May
290393	MPRB 2021	2100 Cedar Lake Pkwy	Cedar Lake Pkwy	44.95752157	-93.32548411	Parkland/Golf Course	Ostrya virginiana (*Ironwood)	Ostrya virginiana	*Ironwood)	Contain	1.5		2021	April - May
290394	MPRB 2021	2100 Cedar Lake Pkwy	Cedar Lake Pkwy	44.95822525	-93.32564101	Parkland/Golf Course	Malus 'Liberty' S-M7 (Apple 'Liberty' S-M7)	Malus 'Liberty' S-M7	Apple 'Liberty' S-M7)	Bareroo	1.5		2021	April - May
290395	MPRB 2021	2863 James Ave S	na	44.95071647	-93.3032854	Street Tree (Boulevard)	Syringa reticulata 'Ivory Silk' (Lilac Japanese Tree 'Ivory Silk')	Syringa reticulata 'Ivory Silk'	Lilac Japanese Tree 'Ivory	Bareroo	1.5		2021	April - May
290396	MPRB 2021	3830 West Lake Calhoun Pkwy	na	44.93353386	-93.31055581	Street Tree (Boulevard)	Larix laricina (Tamarack)	Larix laricina	Tamarack)	Bareroo	18		2021	April - May
290397	MPRB 2021	3830 West Lake Calhoun Pkwy	na	44.93363876	-93.31052563	Street Tree (Boulevard)	Larix laricina (Tamarack)	Larix laricina	Tamarack)	Bareroo	18		2021	April - May
290415	MPRB 2022	4855 Nicollet Ave	49th St E	44.91427652	-93.27768761	Street Tree (Boulevard)	Amelanchier x grandiflora 'Autumn Brilliance' (Serviceberry 'Aut	Amelanchier x grandiflora 'Autumn Brilliance'	Bareroot	1.5	2022 - Planting Spring - More Trees Please	04/13/2022		April - May
290436	MPRB 2021	425 26th St W	na	44.95492639	-93.28545308	Street Tree (Boulevard)	Tilia americana 'Redmond' (Linden American 'Redmond')	Tilia americana 'Redmond'	Linden American 'Redmo	*..na	0		2019	April - May
290439	MPRB 2021	4728 Nicollet Ave	na	44.91685995	-93.27807804	Street Tree (Boulevard)	Ginkgo biloba 'The President' (Ginkgo 'Presidential Gold')	Ginkgo biloba 'The President'	Ginkgo 'Presidential Gold	Bareroo	1.5		2021	April - May
290455	MPRB 2022	5141 Nicollet Ave	na	44.90926313	-93.277936	Street Tree (Boulevard)	Prunus maackii 'Jefspur' (Chokecherry Amur 'Goldspur')	Prunus maackii 'Jefspur'	Bareroot	1.5	2022 - Planting Spring - More Trees Please	05/16/2022		April - May
290458	MPRB 2022	6 Elmwood Pl E	Elmwood Pl E	44.91060178	-93.27777773	Street Tree (Boulevard)	Prunus maackii (Chokecherry Amur)	Prunus maackii	Bareroot	1.5	2022 - Planting Spring - Citizen	04/29/2022		April - May
290462	MPRB 2022	4641 Nicollet Ave	na	44.91818673	-93.27786978	Street Tree (Boulevard)	Amelanchier x grandiflora 'Autumn Brilliance' (Serviceberry 'Aut	Amelanchier x grandiflora 'Autumn Brilliance'	Bareroot	1.5	2022 - Planting Spring - More Trees Please	04/13/2022		April - May
290478	MPRB 2022	342 Elmwood Pl W	na	44.90971837	-93.28415399	Street Tree (Boulevard)	Gymnocladus dioicus 'Espresso' (Coffeetree Kentucky 'Espresso'	Gymnocladus dioicus 'Espresso'	Bareroot	1.5	2022 - Planting Spring - More Trees Please	04/14/2022		April - May
290485	MPRB 2022	5034 Gladstone Ave	Prospect Ave	44.91126699	-93.28306038	Street Tree (Boulevard)	Larix laricina (Tamarack)	Larix laricina	Container #05	72	2022 - Planting Spring - More Trees Please	05/04/2022		April - May
290507	MPRB 2022	4600 Grand Ave S	Grand Ave S	44.91943202	-93.28454078	Street Tree (Boulevard)	Gymnocladus dioicus 'UMNSynergy' (Coffeetree Kentucky 'True	Gymnocladus dioicus 'UMNSynergy'	Bareroot	1.5	2022 - Planting Spring - More Trees Please	04/21/2022		April - May
290508	MPRB 2022	4604 Grand Ave S	Grand Ave S	44.9192813	-93.28452904	Street Tree (Boulevard)	Cladrastis kentukea (Yellowwood American)	Cladrastis kentukea	Bareroot	1.5	2022 - Planting Spring - More Trees Please	04/21/2022		April - May
290511	MPRB 2022	4648 Grand Ave S	Grand Ave S	44.91799086	-93.28453149	Street Tree (Boulevard)	Larix laricina (Tamarack)	Larix laricina	Container #05	72	2022 - Planting Spring - More Trees Please	05/04/2022		April - May
290514	MPRB 2022	4712 Grand Ave S	na	44.91727576	-93.28452613	Street Tree (Boulevard)	Cladrastis kentukea (Yellowwood American)	Cladrastis kentukea	Bareroot	1.5	2022 - Planting Spring - Citizen	04/21/2022		April - May
290515	MPRB 2022	4729 Grand Ave S	na	44.91680282	-93.2843719	Street Tree (Boulevard)	Cladrastis kentukea (Yellowwood American)	Cladrastis kentukea	Bareroot	1.5	2022 - Planting Spring - More Trees Please	04/21/2022		April - May
290522	MPRB 2021	1300 42nd St W	na	44.9268867	-93.2940505	Parkland/Golf Course	Maclura pomifera 'White Shield' (Osage Orange 'White Shield')	Maclura pomifera 'White Shield'	Osage Orange 'White Shi	Bareroo	1.5		2021	April - May
290534	MPRB 2021	1300 42nd St W	na	44.92714571	-93.29724539	Parkland/Golf Course	Thuja occidentalis (*Arborvitae - Northern White Cedar)	Thuja occidentalis	*Arborvitae - Northern W	Contain	60		2021	April - May
290535	MPRB 2021	1300 42nd St W	na	44.92718844	-93.29734598	Parkland/Golf Course	Thuja occidentalis (*Arborvitae - Northern White Cedar)	Thuja occidentalis	*Arborvitae - Northern W	Contain	60		2021	April - May
290536	MPRB 2021	1300 42nd St W	na	44.92721978	-93.29741974	Parkland/Golf Course	Thuja occidentalis (*Arborvitae - Northern White Cedar)	Thuja occidentalis	*Arborvitae - Northern W	Contain	60		2021	April - May
290537	MPRB 2021	1300 42nd St W	na	44.92724446	-93.29748545	Parkland/Golf Course	Thuja occidentalis (*Arborvitae - Northern White Cedar)	Thuja occidentalis	*Arborvitae - Northern W	Contain	60		2021	April - May
290581	MPRB 2022	425 Portland Ave	na	44.97555598	-93.26081861	Parkland/Golf Course	Amelanchier x grandiflora 'Autumn Brilliance' (Multi-stem) (Serv	Amelanchier x grandiflora 'Autumn Brilliance'	Container #20	72	2022 - Planting Spring - Replacement - Other	05/24/2022		April - May
290597	MPRB 2021	425 Portland Ave	na	44.97575485	-93.26097199	Parkland/Golf Course	Acer x freemanii 'Armstrong' (Maple Freeman 'Armstrong')	Acer x freemanii 'Armstrong'	Maple Freeman 'Armstroi	B & B	3		2020	April - May
290639	MPRB 2021	4530 Lyndale Ave S	Lyndale Ave S	44.92123661	-93.28843916	Street Tree (Boulevard)	Ginkgo biloba 'The President' (Ginkgo 'Presidential Gold')	Ginkgo biloba 'The President'	Ginkgo 'Presidential Gold	Bareroo	1.5		2021	April - May
290653	MPRB 2021	3431 Lyndale Ave S	Lyndale Ave S	44.94023369	-93.2880684	Street Tree (Boulevard)	Quercus x bimundorum 'Midwest' (Oak 'Prairie Stature')	Quercus x bimundorum 'Midwest'	Oak 'Prairie Stature')	Contain	1.25		2021	April - May
290744	MPRB 2021	2600 East Minnehaha Pkwy	Edgewater Blvd	44.90435713	-93.25207902	Parkland/Golf Course	Salix x sepulcralis (Willow Weeping)	Salix x sepulcralis	Willow Weeping)	Bareroo	1.5		2021	April - May
290746	MPRB 2021	3744 20th Ave S	na	44.9345602	-93.24361421	Street Tree (Boulevard)	Betula nigra (Birch River)	Betula nigra	Birch River)	Bareroo	1.5		2021	April - May
290747	MPRB 2021	3740 20th Ave S	na	44.93465608	-93.24362359	Street Tree (Boulevard)	Catalpa speciosa (Catalpa Northern)	Catalpa speciosa	Catalpa Northern)	Bareroo	1.5		2021	April - May
290748	MPRB 2021	3736 20th Ave S	na	44.93474912	-93.24361018	Street Tree (Boulevard)	Quercus bicolor (*Oak Bicolor - Swamp White)	Quercus bicolor	*Oak Bicolor - Swamp Wh	Bareroo	1.5		2021	April - May
290749	MPRB 2021	620 34th St W	Garfield Ave	44.94281442	-93.28762403	Parkland/Golf Course	Malus 'Chestnut' S-M7 (Crabapple 'Chestnut' S-M7)	Malus 'Chestnut' S-M7	Crabapple 'Chestnut' S-M	Bareroo	1		2020	April - May
290750	MPRB 2021	620 34th St W	Garfield Ave	44.94281667	-93.2874086	Parkland/Golf Course	Malus 'Chestnut' S-M7 (Crabapple 'Chestnut' S-M7)	Malus 'Chestnut' S-M7	Crabapple 'Chestnut' S-M	Bareroo	1		2020	April - May
290752	MPRB 2021	4000 12th Ave S	40th St E	44.93048588	-93.25794694	Street Tree (Boulevard)	Platanus x acerifolia 'Bloodgood' (Planetree London 'Bloodgood'	Platanus x acerifolia 'Bloodgood'	Planetree London 'Bloodg	Bareroo	1.5		2021	April - May
290753	MPRB 2021	1339 Theodore Wirth Pkwy	*na	44.98482854	-93.31520012	Woodland/Natural Area	Pinus strobus (Pine Eastern White)	Pinus strobus	Pine Eastern White)	Bareroo	18		2021	April - May
290754	MPRB 2021	425 26th St W	na	44.95448425	-93.28500472	Parkland/Golf Course	Larix laricina (Tamarack)	Larix laricina	Tamarack)	Contain	1.5		2021	April - May
290756	MPRB 2021	3426 Lake St W	na	44.95855009	-93.31751652	Woodland/Natural Area	Salix nigra (Willow Black)	Salix nigra	Willow Black)	Bareroo	18		2021	April - May
290761	MPRB 2021	1 Plymouth Ave N	West River Pkwy N	44.99140785	-93.27332252	Parkland/Golf Course	Carya ovata (Hickory Shagbark)	Carya ovata	Hickory Shagbark)	Contain	1.5		2021	April - May
290875	MPRB 2021	3743 20th Ave S	na	44.93449301	-93.24347198	Street Tree (Boulevard)	Catalpa speciosa (Catalpa Northern)	Catalpa speciosa	Catalpa Northern)	Bareroo	1.5		2021	April - May
290876	MPRB 2021	3741 20th Ave S	na	44.93460124	-93.24347466	Street Tree (Boulevard)	Quercus rubra (*Oak Northern Red)	Quercus rubra	*Oak Northern Red)	Bareroo	1.5		2021	April - May
290877	MPRB 2022	3733 20th Ave S	na	44.93483669	-93.24348002	Street Tree (Boulevard)	Syringa reticulata (*Lilac Japanese Tree)	Syringa reticulata	Bareroot	1.5	2022 - Planting Spring - Replacement - Other	04/19/2022		April - May
290878	MPRB 2021	3715 20th Ave S	na	44.93538923	-93.24348539	Street Tree (Boulevard)	Amelanchier x grandiflora 'Autumn Brilliance' (Serviceberry 'Aut	Amelanchier x grandiflora 'Autumn Brilliance'	Serviceberry 'Autumn Bril	Bareroo	1.25		2021	April - May
290884	MPRB 2021	420 Main St SE	*na	44.98147419	-93.25044609	Parkland/Golf Course	Quercus macrocarpa (*Oak Bur)	Quercus macrocarpa	*Oak Bur)	Contain	1.75		2020	April - May
290885	MPRB 2021	1801 Stevens Ave	na	44.96520863	-93.27404928	Parkland/Golf Course	Carpinus caroliniana (Beech Blue - Musclewood)	Carpinus caroliniana	Beech Blue - Musclewooc	Bareroo	1.5		2020	April - May
290886	MPRB 2021	1801 Stevens Ave	na	44.96520103	-93.27401441	Parkland/Golf Course	Carpinus caroliniana (Beech Blue - Musclewood)	Carpinus caroliniana	Beech Blue - Musclewooc	Bareroo	1.5		2020	April - May
290887	MPRB 2021	1801 Stevens Ave	na	44.96478258	-93.27515167	Parkland/Golf Course	Quercus x bimundorum 'Midwest' (Oak 'Prairie Stature')	Quercus x bimundorum 'Midwest'	Oak 'Prairie Stature')	Contain	1.5		2020	April - May
290888	MPRB 2021	1801 Stevens Ave	na	44.96478352	-93.27505779	Parkland/Golf Course	Quercus x bimundorum 'Midwest' (Oak 'Prairie Stature')	Quercus x bimundorum 'Midwest'	Oak 'Prairie Stature')	Contain	1.5		2020	April - May
290889	MPRB 2021	1801 Stevens Ave	na	44.96478732	-93.27497464	Parkland/Golf Course	Quercus x bimundorum 'Midwest' (Oak 'Prairie Stature')	Quercus x bimundorum 'Midwest'	Oak 'Prairie Stature')	Contain	1.5		2020	April - May
290890	MPRB 2022	1801 Stevens Ave	na	44.96485849	-93.27441942	Parkland/Golf Course	Pinus sylvestris (Pine Scotch)	Pinus sylvestris	B & B	60	2022 - Planting Spring - More Trees Please	05/06/2022		April - May
290891	MPRB 2021	1801 Stevens Ave	na	44.96477783	-93.27448782	Parkland/Golf Course	Ginkgo biloba 'Autumn Gold' (Ginkgo 'Autumn Gold')	Ginkgo biloba 'Autumn Gold'	Ginkgo 'Autumn Gold')	Bareroo	1.5		2020	April - May
290893	MPRB 2021	730 22nd St E	_na	44.96195378	-93.26354523	Parkland/Golf Course	Aesculus x arnoldiana 'Autumn Splendor' (Buckeye 'Autumn Spl	Aesculus x arnoldiana 'Autumn Splendor'	Buckeye 'Autumn Splend	Bareroo	1.5		2021	April - May

290896	MPRB 2021	730	22nd St E	_na	44.96219955	-93.26366189	Parkland/Golf Course	Celtis occidentalis (*Hackberry Common)	Celtis occidentalis	*Hackberry Common)	Contain	1.5			2021	April - May
290898	MPRB 2021	730	22nd St E	_na	44.96238553	-93.26372358	Parkland/Golf Course	Celtis occidentalis (*Hackberry Common)	Celtis occidentalis	*Hackberry Common)	Contain	1.5			2021	April - May
290900	MPRB 2021	730	22nd St E	_na	44.9625089	-93.26378795	Parkland/Golf Course	Celtis occidentalis (*Hackberry Common)	Celtis occidentalis	*Hackberry Common)	Contain	1.5			2021	April - May
290901	MPRB 2022	4154	Nokomis Ave S	42nd St E	44.9269619	-93.22858376	Street Tree (Boulevard)	Syringa reticulata (*Lilac Japanese Tree)	Syringa reticulata	Bareroot	1.5	2022 - Planting Spring - Replacement - Other	04/14/2022		April - May
290907	MPRB 2021	3419	Blaisdell Ave	na	44.94061865	-93.27964832	Street Tree (Boulevard)	Gymnocladus dioicus 'McKBranched' (Coffeetree Kentucky 'Dec	Gymnocladus dioicus 'McKBranched'	Coffeetree Kentucky 'Dec	Bareroo	1.25			2021	April - May
290908	MPRB 2021	3427	Blaisdell Ave	na	44.94040506	-93.27965234	Street Tree (Boulevard)	Gymnocladus dioicus 'McKBranched' (Coffeetree Kentucky 'Dec	Gymnocladus dioicus 'McKBranched'	Coffeetree Kentucky 'Dec	Bareroo	1.25			2021	April - May
290909	MPRB 2021	3817	41st St W	na	44.92869005	-93.32793263	Street Tree (Boulevard)	Amelanchier x grandiflora 'Autumn Brilliance' (Serviceberry 'Aut	Amelanchier x grandiflora 'Autumn Brilliance'	Serviceberry 'Autumn Bril	Bareroo	1.5			2021	April - May
290910	MPRB 2021	4929	40th Ave S	na	44.91313062	-93.21509292	Street Tree (Boulevard)	Cladrastis kentukea (Yellowwood American)	Cladrastis kentukea	Yellowwood American)	Bareroo	1.25			2020	April - May
290911	MPRB 2021	3126	Garfield St NE	na	45.02484512	-93.23334135	Street Tree (Boulevard)	Gymnocladus dioicus 'Espresso' (Coffeetree Kentucky 'Espresso'	Gymnocladus dioicus 'Espresso'	Coffeetree Kentucky 'Esp	Bareroo	1.5			2020	April - May
290919	MPRB 2021	2501	22nd St E	na	44.96090944	-93.2358353	Street Tree (Boulevard)	Ginkgo biloba 'Autumn Gold' (Ginkgo 'Autumn Gold')	Ginkgo biloba 'Autumn Gold'	Ginkgo 'Autumn Gold')	Bareroo	1.5			2020	April - May
290920	MPRB 2021	4801	South Minnehaha Park Dr	*na	44.91663153	-93.2124117	Parkland/Golf Course	Prunus sargentii 'Hokkaido Normandale' (Cherry Sargent First Ed	Prunus sargentii 'Hokkaido Normandale'	Cherry Sargent First Editic	Contain	1			2020	April - May
290925	MPRB 2021	3205	25th St E	na	44.95804869	-93.22236451	Street Tree (Boulevard)	Gymnocladus dioicus 'Espresso' (Coffeetree Kentucky 'Espresso'	Gymnocladus dioicus 'Espresso'	Coffeetree Kentucky 'Esp	Bareroo	1.5			2021	April - May
290926	MPRB 2021	2823	Franklin Ave E	29th Ave S	44.96102045	-93.22517561	Street Tree (Boulevard)	Catalpa speciosa (Catalpa Northern)	Catalpa speciosa	Catalpa Northern)	Bareroo	1.5			2020	April - May
290927	MPRB 2021	2518	29th Ave S	na	44.95656664	-93.22999265	Street Tree (Boulevard)	Quercus bicolor (*Oak Bicolor - Swamp White)	Quercus bicolor	*Oak Bicolor - Swamp Wh	Bareroo	1.5			2020	April - May
290928	MPRB 2021	2555	Ulysses St NE	26th Ave NE	45.0149762	-93.2357084	Street Tree (Boulevard)	Aesculus hippocastanum 'Baumannii' (Horsechestnut 'Baumanni	Aesculus hippocastanum 'Baumannii'	Horsechestnut 'Baumann	Bareroo	1.5			2021	April - May
290933	MPRB 2021	4445	40th Ave S	na	44.92199255	-93.21524216	Street Tree (Boulevard)	Cladrastis kentukea (Yellowwood American)	Cladrastis kentukea	Yellowwood American)	Bareroo	1.5			2020	April - May
290934	MPRB 2021	4437	Dupont Ave S	na	44.92183597	-93.29349666	Street Tree (Boulevard)	Carpinus caroliniana (Beech Blue - Musclewood)	Carpinus caroliniana	Beech Blue - Musclewooc	Bareroo	1.5			2020	April - May
290935	MPRB 2021	2209	Washington St NE	*na	45.01092626	-93.2566584	Street Tree (Boulevard)	Ostrya virginiana 'JFS-KW5' (Hophornbeam 'Autumn Treasure')	Ostrya virginiana 'JFS-KW5'	Hophornbeam 'Autumn T	Contain	1.5			2020	April - May
290936	MPRB 2021	2201	Washington St NE	*na	45.0108267	-93.25665169	Street Tree (Boulevard)	Malus 'Royal Raindrops' (Crabapple 'Royal Raindrops')	Malus 'Royal Raindrops'	Crabapple 'Royal Raindro	Bareroo	1.5			2020	April - May
290937	MPRB 2021	2201	Washington St NE	*na	45.01074611	-93.25665706	Street Tree (Boulevard)	Maackia amurensis 'JFS-Schichtel1' (Maackia 'MaacNificent')	Maackia amurensis 'JFS-Schichtel1'	Maackia 'MaacNificent')	Bareroo	1.5			2020	April - May
290938	MPRB 2021	2209	Washington St NE	*na	45.01066742	-93.25665303	Street Tree (Boulevard)	Ostrya virginiana 'JFS-KW5' (Hophornbeam 'Autumn Treasure')	Ostrya virginiana 'JFS-KW5'	Hophornbeam 'Autumn T	Contain	1.5			2020	April - May
290940	MPRB 2021	4133	Dupont Ave S	na	44.92761123	-93.29348161	Street Tree (Boulevard)	Ginkgo biloba 'The President' (Ginkgo 'Presidential Gold')	Ginkgo biloba 'The President'	Ginkgo 'Presidential Gold	Bareroo	1.5			2020	April - May
290941	MPRB 2021	4133	Dupont Ave S	na	44.92763591	-93.29342797	Street Tree (Boulevard)	Ginkgo biloba 'The President' (Ginkgo 'Presidential Gold')	Ginkgo biloba 'The President'	Ginkgo 'Presidential Gold	Bareroo	1.5			2020	April - May
290942	MPRB 2021	135	39th St W	Pillsbury Ave	44.93219037	-93.28131343	Street Tree (Boulevard)	Maackia amurensis 'JFS-Schichtel1' (Maackia 'MaacNificent')	Maackia amurensis 'JFS-Schichtel1'	Maackia 'MaacNificent')	Bareroo	1.5			2020	April - May
290944	MPRB 2021	310	Pierce St NE	na	44.99191796	-93.24104751	Street Tree (Boulevard)	Gymnocladus dioicus 'Espresso' (Coffeetree Kentucky 'Espresso'	Gymnocladus dioicus 'Espresso'	Coffeetree Kentucky 'Esp	Bareroo	1.5			2020	April - May
290945	MPRB 2021	918	3rd St N	3rd St N	44.98938956	-93.28152724	Street Tree (Boulevard)	Phellodendron lavallei 'Longenecker' (Corktree 'Eye Stopper')	Phellodendron lavallei 'Longenecker'	Corktree 'Eye Stopper')	Bareroo	1.5			2020	April - May
290946	MPRB 2021	2724	University Ave SE	na	44.97173008	-93.21742083	Street Tree (Boulevard)	Aesculus x arnoldiana 'Autumn Splendor' (Buckeye 'Autumn Spl	Aesculus x arnoldiana 'Autumn Splendor'	Buckeye 'Autumn Splend	Bareroo	1.5			2020	April - May
290947	MPRB 2021	1410	Rollins Ave SE	na	44.98530625	-93.23161019	Street Tree (Boulevard)	Catalpa speciosa (Catalpa Northern)	Catalpa speciosa	Catalpa Northern)	Bareroo	1.5			2020	April - May
290948	MPRB 2021	6	34th St E	na	44.94142161	-93.27767252	Street Tree (Boulevard)	Prunus maackii (Chokecherry Amur)	Prunus maackii	Chokecherry Amur)	Bareroo	1.5			2020	April - May
290949	MPRB 2021	1410	Rollins Ave SE	na	44.98530662	-93.23125273	Street Tree (Boulevard)	Catalpa speciosa (Catalpa Northern)	Catalpa speciosa	Catalpa Northern)	Bareroo	1.5			2020	April - May
290950	MPRB 2021	1410	Rollins Ave SE	na	44.98530378	-93.23143378	Street Tree (Boulevard)	Gymnocladus dioicus 'Espresso' (Coffeetree Kentucky 'Espresso'	Gymnocladus dioicus 'Espresso'	Coffeetree Kentucky 'Esp	Bareroo	1.5			2020	April - May
290951	MPRB 2021	3740	27th Ave S	na	44.93707463	-93.23346101	Street Tree (Boulevard)	Phellodendron amurense 'His Majesty' (Corktree 'His Majesty')	Phellodendron amurense 'His Majesty'	Corktree 'His Majesty')	Bareroo	1.5			2020	April - May
290953	MPRB 2021	3201	30th Ave S	32nd St E	44.9449187	-93.22815511	Street Tree (Boulevard)	Syringa reticulata (*Lilac Japanese Tree)	Syringa reticulata	*Lilac Japanese Tree)	Bareroo	1.5			2020	April - May
290954	MPRB 2021	3201	30th Ave S	32nd St E	44.94492182	-93.22800733	Street Tree (Boulevard)	Malus 'Prairifire' (Crabapple 'Prairifire')	Malus 'Prairifire'	Crabapple 'Prairifire')	Bareroo	1.5			2020	April - May
290960	MPRB 2021	3200	Glenwood Ave	na	44.98086351	-93.31740447	Parkland/Golf Course	Quercus rubra (*Oak Northern Red)	Quercus rubra	*Oak Northern Red)	Contain	0			2020	April - May
290961	MPRB 2021	311	23rd Ave NE	*na	45.01115318	-93.2641846	Street Tree (Boulevard)	Gleditsia triacanthos var. inermis 'Harve' (Honeylocust Common	Gleditsia triacanthos var. inermis 'Harve'	Honeylocust Common Th	Bareroo	1.5			2020	April - May
290963	MPRB 2021	2445	Bloomington Ave	na	44.95739332	-93.2518477	Street Tree (Boulevard)	Gymnocladus dioicus 'McKBranched' (Coffeetree Kentucky 'Dec	Gymnocladus dioicus 'McKBranched'	Coffeetree Kentucky 'Dec	Bareroo	1.5			2020	April - May
290964	MPRB 2021	601	20th Ave S	na	44.96731028	-93.24399638	Street Tree (Boulevard)	Amelanchier x grandiflora 'Autumn Brilliance' (Serviceberry 'Aut	Amelanchier x grandiflora 'Autumn Brilliance'	Serviceberry 'Autumn Bril	Bareroo	1.5			2020	April - May
290969	MPRB 2022	2655	Madison St NE	27th Ave NE	45.01683957	-93.25427331	Street Tree (Boulevard)	Syringa reticulata 'Ivory Silk' (Lilac Japanese Tree 'Ivory Silk')	Syringa reticulata 'Ivory Silk'	Bareroot	1.5	2022 - Planting Spring - Replacement - Other	04/19/2022		April - May
290970	MPRB 2021	2230	Quincy St NE	23rd Ave NE	45.01082641	-93.25144626	Street Tree (Boulevard)	Ulmus 'Patriot' (Elm 'Patriot')	Ulmus 'Patriot'	Elm 'Patriot')	Bareroo	1.5			2020	April - May
290971	MPRB 2021	503	26th St E	*na	44.95548271	-93.26861177	Street Tree (Boulevard)	Crataegus crus-galli var. inermis (Hawthorn Thornless Cockspur)	Crataegus crus-galli var. inermis	Hawthorn Thornless Cock	Bareroo	1.25			2020	April - May
290972	MPRB 2021	415	4th Ave SE	*na	44.98779894	-93.25135641	Parkland/Golf Course	Quercus x macdanielli 'Clemons' (Oak 'Heritage')	Quercus x macdanielli 'Clemons'	Oak 'Heritage')	Contain	1.5			2020	April - May
290974	MPRB 2021	416	5th Ave SE	na	44.98608057	-93.24771531	Street Tree (Boulevard)	Quercus spp. (*Oak)	Quercus spp.	*Oak)	Contain	1.5			2020	April - May
290975	MPRB 2022	2500	Park Ave	Oakland Ave	44.95671215	-93.26633272	Street Tree (Boulevard)	Gleditsia triacanthos var. inermis 'Harve' (Honeylocust Common	Gleditsia triacanthos var. inermis 'Harve'	Bareroot	1.5	2022 - Planting Spring - Replacement - Other	05/02/2022		April - May
290976	MPRB 2021	903	Franklin Ave E	Elliot Ave	44.96256985	-93.26102846	Street Tree (Boulevard)	Gymnocladus dioicus 'Espresso' (Coffeetree Kentucky 'Espresso'	Gymnocladus dioicus 'Espresso'	Coffeetree Kentucky 'Esp	Contain	1.5			2020	April - May
290979	MPRB 2022	2525	Hennepin Ave	na	44.95655292	-93.29573593	Easement Tree	Catalpa speciosa (Catalpa Northern)	Catalpa speciosa	Bareroot	1.5	2022 - Planting Spring - Replacement - Other	04/25/2022		April - May
290980	MPRB 2021	2525	Hennepin Ave	na	44.95651021	-93.29581908	Easement Tree	Catalpa speciosa (Catalpa Northern)	Catalpa speciosa	Catalpa Northern)	Bareroo	1.5			2021	April - May
290983	MPRB 2021	4301	Beard Ave S	43rd St W	44.92506874	-93.32340061	Street Tree (Boulevard)	Syringa reticulata (*Lilac Japanese Tree)	Syringa reticulata	*Lilac Japanese Tree)	Bareroo	1.5			2021	April - May
290984	MPRB 2022	3515	32nd Ave S	na	44.9391053	-93.22564488	Street Tree (Boulevard)	Cladrastis kentukea (Yellowwood American)	Cladrastis kentukea	Bareroot	1.5	2022 - Planting Spring - Replacement - Other	04/11/2022		April - May
290985	MPRB 2021	4005	40th Ave S	40th St E	44.93056511	-93.21485129	Street Tree (Boulevard)	Amelanchier x grandiflora 'Autumn Brilliance' (Serviceberry 'Aut	Amelanchier x grandiflora 'Autumn Brilliance'	Serviceberry 'Autumn Bril	Bareroo	1.5			2020	April - May
290986	MPRB 2021	2437	30th Ave S	na	44.9577839	-93.22822392	Street Tree (Boulevard)	Quercus bicolor (*Oak Bicolor - Swamp White)	Quercus bicolor	*Oak Bicolor - Swamp Wh	Bareroo	1.5			2021	April - May
290987	MPRB 2021	5300	Knox Ave S	53rd St W	44.9068796	-93.30248553	Street Tree (Boulevard)	Carpinus caroliniana (Beech Blue - Musclewood)	Carpinus caroliniana	Beech Blue - Musclewooc	Contain	1.5			2021	April - May
290988	MPRB 2021	141	50th St W	na	44.91251717	-93.28132339	Street Tree (Boulevard)	Gymnocladus dioicus 'UMNSynergy' (Coffeetree Kentucky 'True	Gymnocladus dioicus 'UMNSynergy'	Coffeetree Kentucky 'Tru	Bareroo	1.5			2021	April - May
290989	MPRB 2021	5428	Irving Ave S	na	44.90384542	-93.29982946	Street Tree (Boulevard)	Ginkgo biloba 'The President' (Ginkgo 'Presidential Gold')	Ginkgo biloba 'The President'	Ginkgo 'Presidential Gold	Bareroo	1.5			2021	April - May
290990	MPRB 2021	2405	58th St W	na	44.89788962	-93.31020337	Street Tree (Boulevard)	Amelanchier x grandiflora 'Autumn Brilliance' (Serviceberry 'Aut	Amelanchier x grandiflora 'Autumn Brilliance'	Serviceberry 'Autumn Bril	Bareroo	1.25			2021	April - May
290991	MPRB 2021	4035	Nokomis Ave S	na	44.92941361	-93.22825378	Street Tree (Boulevard)	Quercus bicolor (*Oak Bicolor - Swamp White)	Quercus bicolor	*Oak Bicolor - Swamp Wh	Bareroo	1.5			2021	April - May
290992	MPRB 2021	3333	Irving Ave S	na	44.94221569	-93.30208172	Street Tree (Boulevard)	Gymnocladus dioicus 'Espresso' (Coffeetree Kentucky 'Espresso'	Gymnocladus dioicus 'Espresso'	Coffeetree Kentucky 'Esp	Bareroo	1.5			2021	April - May
290996	MPRB 2021	2510	38th St E	na	44.93419122	-93.23537259	Street Tree (Boulevard)	Amelanchier x grandiflora 'Autumn Brilliance' (Serviceberry 'Aut	Amelanchier x grandiflora 'Autumn Brilliance'	Serviceberry 'Autumn Bril	Bareroo	1.25			2021	April - May
290997	MPRB 2021	2510	38th St E	na	44.93419099	-93.23548588	Street Tree (Boulevard)	Amelanchier x grandiflora 'Autumn Brilliance' (Serviceberry 'Aut	Amelanchier x grandiflora 'Autumn Brilliance'	Serviceberry 'Autumn Bril	Bareroo	1.25			2021	April - May
290998	MPRB 2021	3745	25th Ave S	38th St E	44.93418909	-93.2356039	Street Tree (Boulevard)	Amelanchier x grandiflora 'Autumn Brilliance' (Serviceberry 'Aut	Amelanchier x grandiflora 'Autumn Brilliance'	Serviceberry 'Autumn Bril	Bareroo	1.25			2021	April - May
291000	MPRB 2021	3154	Bloomington Ave	32nd St E	44.94479054	-93.25300189	Street Tree (Boulevard)	Amelanchier x grandiflora 'Autumn Brilliance' (Serviceberry 'Aut	Amelanchier x grandiflora 'Autumn Brilliance'	Serviceberry 'Autumn Bril	Bareroo	1.25			2021	April - May
291001	MPRB 2021	2700	2nd Ave N	na	44.97979382	-93.3152295	Woodland/Natural Area	Ulmus americana 'St Croix PP20 097' (Elm American 'St. Croix')	Ulmus americana 'St Croix PP20 097'	Elm American 'St. Croix')	Bareroo	18			2021	April - May
291002	MPRB 2021	2700	2nd Ave N	na	44.97979325	-93.31518431	Woodland/Natural Area	Quercus macrocarpa (*Oak Bur)	Quercus macrocarpa	*Oak Bur)	Bareroo	18			2021	April - May
291003	MPRB 2021	2700	2nd Ave N	na	44.9797904	-93.31516419	Woodland/Natural Area	Quercus macrocarpa (*Oak Bur)	Quercus macrocarpa	*Oak Bur)	Bareroo	18			2021	April - May
291004	MPRB 2021	2700	2nd Ave N	na	44.97978756	-93.31511994	Woodland/Natural Area	Quercus macrocarpa (*Oak Bur)	Quercus macrocarpa	*Oak Bur)	Bareroo	18			2021	April - May
291005	MPRB 2021	2700	2nd Ave N	na	44.97980084	-93.31511725	Woodland/Natural Area	Quercus macrocarpa (*Oak Bur)	Quercus macrocarpa	*Oak Bur)	Bareroo	18			2021	April - May
291006	MPRB 2021	2700	2nd Ave N	na	44.97979515	-93.31501801	Woodland/Natural Area	Quercus macrocarpa (*Oak Bur)	Quercus macrocarpa	*Oak Bur)	Bareroo	18			2021	April - May
291007	MPRB 2021	2700	2nd Ave N	na	44.97975625	-93.31497709	Woodland/Natural Area	Quercus macrocarpa (*Oak Bur)	Quercus macrocarpa	*Oak Bur)	Bareroo	18			2021	April - May
291009	MPRB 2021	2700	2nd Ave N	na	44.98000289	-93.31514137	Woodland/Natural Area	Acer saccharum (*Maple Sugar)	Acer saccharum	*Maple Sugar)	Bareroo	18			2021	April - May
291010	MPRB 2021	2700	2nd Ave N	na	44.98000288	-93.31530027	Woodland/Natural Area	Carya cordiformis (Hickory Bitternut)	Carya cordiformis	Hickory Bitternut)	Contain	18			2021	April - May
291011	MPRB 2021	2700	2nd Ave N	na	44.98023657	-93.31526846	Woodland/Natural Area	Carya ovata (Hickory Shagbark)	Carya ovata	Hickory Shagbark)	Bareroo	18			2021	April - May
291012	MPRB 2021	2700	2nd Ave N	na	44.9802176	-93.31523895	Woodland/Natural Area	Ulmus americana 'St Croix PP20 097' (Elm American 'St. Croix')	Ulmus americana 'St Croix PP20 097'	Elm American 'St. Croix')	Bareroo	18			2021	April - May
291013	MPRB 2021	2700	2nd Ave N	na	44.98023657	-93.31521079	Woodland/Natural Area	Quercus macrocarpa (*Oak Bur)	Quercus macrocarpa	*Oak Bur)	Bareroo	18			2021	April - May
291014	MPRB 2021	2700	2nd Ave N	na	44.98023657	-93.31517592	Woodland/Natural Area	Carpinus caroliniana (Beech Blue - Musclewood)	Carpinus caroliniana	Beech Blue - Musclewooc	Bareroo	18			2021	April - May
291015	MPRB 2021	2700	2nd Ave N	na	44.98023515	-93.3151149	Woodland/Natural Area	Carpinus caroliniana (Beech Blue - Musclewood)	Carpinus caroliniana	Beech Blue - Musclewooc	Bareroo	18			2021	April - May
291016	MPRB 2021	2700	2nd Ave N	na	44.98028551	-93.31496359	Woodland/Natural Area	Carpinus caroliniana (Beech Blue - Musclewood)	Carpinus caroliniana	Beech Blue - Musclewooc	Bareroo	18			2021	April - May
291017	MPRB 2021	2700	2nd Ave N	na	44.98038702	-93.3150065	Woodland/Natural Area	Carpinus caroliniana (Beech Blue - Musclewood)	Carpinus caroliniana	Beech Blue - Musclewooc	Bareroo	18			2021	April - May
291018	MPRB 2021	2700	2nd Ave N	na	44.98045437	-93.3149086	Woodland/Natural Area	Carpinus caroliniana (Beech Blue - Musclewood)	Carpinus caroliniana	Beech Blue - Musclewooc	Bareroo	18			2021	April - May
291019	MPRB 2021	2700	2nd Ave N	na	44.98052362	-93.31503735	Woodland/Natural Area	Carpinus caroliniana (Beech Blue - Musclewood)	Carpinus caroliniana	Beech Blue - Musclewooc	Bareroo	18			2021	April - May
291020	MPRB 2021	2700	2nd Ave N	na	44.98058149	-93.3149086	Woodland/Natural Area	Carpinus caroliniana (Beech Blue - Musclewood)	Carpinus caroliniana	Beech Blue - Musclewooc	Bareroo	18			2021	April - May
291021	MPRB 2021	2700	2nd Ave N	na	44.98062038	-93.31491128	Woodland/Natural Area	Carpinus caroliniana (Beech Blue - Musclewood)	Carpinus caroliniana	Beech Blue - Musclewooc	Bareroo	18			2021	April - May
291022	MPRB 2021	2700	2nd Ave N	na	44.98055398	-93.31486971	Woodland/Natural Area	Carpinus caroliniana (Beech Blue - Musclewood)	Carpinus caroliniana	Beech Blue - Musclewooc	Bareroo	18			2021	April - May
291023	MPRB 2021	3542	45th Ave S	na	44.93843807	-93.20899006	Street Tree (Boulevard)	Cladrastis kentukea (Yellowwood American)	Cladrastis kentukea	Yellowwood American)	Bareroo	1.5			2021	April - May
291024	MPRB 2021	2700	2nd Ave N	na	44.98020013	-93.31476308	Woodland/Natural Area	Carpinus caroliniana (Beech Blue - Musclewood)	Carpinus caroliniana	Beech Blue - Musclewooc	Bareroo	18			2021	April - May
291025	MPRB 2021	2700	2nd Ave N	na	44.98014986	-93.31478185	Woodland/Natural Area	Carpinus caroliniana (Beech Blue - Musclewood)	Carpinus caroliniana	Beech Blue - Musclewooc	Bareroo	18			2021	April - May
291026	MPRB 2021	2700	2nd Ave N	na	44.9791016	-93.3148784	Woodland/Natural Area	Carya ovata (Hickory Shagbark)	Carya ovata	Hickory Shagbark)	Bareroo	18			2021	April - May
291027	MPRB 2021	2700	2nd Ave N	na	44.97911868	-93.31487438	Woodland/Natural Area	Betula papyrifera (Birch Paper)	Betula papyrifera	Birch Paper)	Bareroo	18			2021	April - May
291028	MPRB 2021	2700	2nd Ave N	na	44.97914239	-93.31487438	Woodland/Natural Area	Betula papyrifera (Birch Paper)	Betula papyrifera	Birch Paper)	Bareroo	18			2021	April - May
291029	MPRB 2021	2700	2nd Ave N	na	44.97913575	-93.31491863	Woodland/Natural Area	Betula papyrifera (Birch Paper)	Betula papyrifera	Birch Paper)	Bareroo	18			2021	April - May
291030	MPRB 2021	2700	2nd Ave N	na	44.97913386	-93.31485158	Woodland/Natural Area	Betula papyrifera (Birch Paper)	Betula papyrifera	Birch Paper)	Bareroo	18			2021	April - May
291031	MPRB 2021	2700	2nd Ave N	na	44.97911868	-93.31491059	Woodland/Natural Area	Betula papyrifera (Birch Paper)	Betula papyrifera	Birch Paper)	Bareroo	18			2021	April - May
291032	MPRB 2021	110	Penn Ave N	na	44.97732979	-93.31247256	Parkland/Golf Course	Quercus macrocarpa (*Oak Bur)	Quercus macrocarpa	*Oak Bur)	Bareroo	1.5			2021	April - May
291033	MPRB 2022	110	Penn Ave N	na	44.97729754	-93.31261203	Parkland/Golf Course	Quercus rubra (*Oak Northern Red)	Quercus rubra	Bareroot Whip	18	2022 - Planting Spring - Tube Tree	05/17/2022		April - May
291034	MPRB 2021	110	Penn Ave N	na	44.97754751	-93.31178637	Parkland/Golf Course	Gymnocladus dioicus 'Espresso' (Coffeetree Kentucky 'Espresso'	Gymnocladus dioicus 'Espresso'	Coffeetree Kentucky 'Esp	Bareroo	1			2020	April - May
291035	MPRB 2021	1330	Industrial Blvd	Industrial Blvd	45.00288803	-93.21179138	Street Tree (Boulevard)	Amelanchier x grandiflora 'Autumn Brilliance' (Serviceberry 'Aut	Amelanchier x grandiflora 'Autumn Brilliance'	Serviceberry 'Autumn Bril	Bareroo	1.5			2020	April - May
291036	MPRB 2021	1330	Industrial Blvd	Industrial Blvd	45.00260871	-93.21172955	Street Tree (Boulevard)	Cladrastis kentukea (Yellowwood American)	Cladrastis kentukea	Yellowwood American)	Bareroo	1.5			2020	April - May
291038	MPRB 2022	1330	Industrial Blvd	Industrial Blvd	45.00295064	-93.21179442	Street Tree (Boulevard)	Amelanchier x grandiflora 'Autumn Brilliance' (Serviceberry 'Aut	Amelanchier x grandiflora 'Autumn Brilliance'	Bareroot	1.5	2022 - Planting Spring - Replacement - Other	04/28/2022		April - May
291039	MPRB 2021	1330	Industrial Blvd	Industrial Blvd	45.00199631	-93.21167305	Street Tree (Boulevard)	Amelanchier x grandiflora 'Autumn Brilliance' (Serviceberry 'Aut	Amelanchier x grandiflora 'Autumn Brilliance'	Serviceberry 'Autumn Bril	Bareroo	1.5			2020	April - May
291040	MPRB 2022	1330	Industrial Blvd	Industrial Blvd	45.00236491	-93.21169686	Street Tree (Boulevard)	Amelanchier x grandiflora 'Autumn Brilliance' (Serviceberry 'Aut	Amelanchier x grandiflora 'Autumn Brilliance'	Bareroot	1.5	2022 - Planting Spring - Replacement - Other	04/28/2022		April - May
291041	MPRB 2021	1330	Industrial Blvd	Industrial Blvd	45.00299153	-93.2118744	Street Tree (Boulevard)	Amelanchier x grandiflora 'Autumn Brilliance' (Serviceberry 'Aut	Amelanchier x grandiflora 'Autumn Brilliance'	Serviceberry 'Autumn Bril	Bareroo	1.5			2020	April - May

291042	MPRB 2021	1330	Industrial Blvd	Industrial Blvd	45.00319379	-93.21193174	Street Tree (Boulevard)	Ulmus americana 'Lewis & Clark' (Elm American 'Prairie Expeditio	Ulmus americana 'Lewis & Clark'	Elm American 'Prairie Exp	Bareroo	1.5			2020	April - May
291044	MPRB 2022	1330	Industrial Blvd	Industrial Blvd	45.00129403	-93.21167165	Street Tree (Boulevard)	Ulmus americana 'St Croix' PP 20097 (Elm American 'St. Croix')	Ulmus americana 'St Croix' PP 20097	Bareroot	1.5	2022 - Planting Spring - Replacement - Other	04/28/2022		April - May
291045	MPRB 2021	1330	Industrial Blvd	Industrial Blvd	45.00213175	-93.21167765	Street Tree (Boulevard)	Ginkgo biloba 'The President' (Ginkgo 'Presidential Gold')	Ginkgo biloba 'The President'	Ginkgo 'Presidential Gold	Bareroo	1.5			2020	April - May
291046	MPRB 2021	1330	Industrial Blvd	Industrial Blvd	45.00327753	-93.21196171	Street Tree (Boulevard)	Ginkgo biloba 'The President' (Ginkgo 'Presidential Gold')	Ginkgo biloba 'The President'	Ginkgo 'Presidential Gold	Bareroo	1.5			2020	April - May
291048	MPRB 2021	1330	Industrial Blvd	Industrial Blvd	45.00312212	-93.21190721	Street Tree (Boulevard)	Ginkgo biloba 'The President' (Ginkgo 'Presidential Gold')	Ginkgo biloba 'The President'	Ginkgo 'Presidential Gold	Bareroo	1.5			2020	April - May
291049	MPRB 2021	1330	Industrial Blvd	Industrial Blvd	45.00119018	-93.21168962	Street Tree (Boulevard)	Ginkgo biloba 'The President' (Ginkgo 'Presidential Gold')	Ginkgo biloba 'The President'	Ginkgo 'Presidential Gold	Bareroo	1.5			2020	April - May
291050	MPRB 2021	1330	Industrial Blvd	Industrial Blvd	45.00268812	-93.2117462	Street Tree (Boulevard)	Ginkgo biloba 'The President' (Ginkgo 'Presidential Gold')	Ginkgo biloba 'The President'	Ginkgo 'Presidential Gold	Bareroo	1.5			2020	April - May
291051	MPRB 2021	1330	Industrial Blvd	Industrial Blvd	45.00305778	-93.21189865	Street Tree (Boulevard)	Acer x freemanii 'Sienna' (Maple Freeman 'Sienna Glen')	Acer x freemanii 'Sienna'	Maple Freeman 'Sienna G	Bareroo	1.5			2020	April - May
291052	MPRB 2021	1330	Industrial Blvd	Industrial Blvd	45.00242587	-93.21169586	Street Tree (Boulevard)	Acer x freemanii 'Sienna' (Maple Freeman 'Sienna Glen')	Acer x freemanii 'Sienna'	Maple Freeman 'Sienna G	Bareroo	1.5			2020	April - May
291053	MPRB 2021	4925	Ewing Ave S	na	44.91348712	-93.32770145	Street Tree (Boulevard)	Gymnocladus dioicus 'Espresso' (Coffeetree Kentucky 'Espresso'	Gymnocladus dioicus 'Espresso'	Coffeetree Kentucky 'Esp	Bareroo	1.5			2021	April - May
291055	MPRB 2021	2700	2nd Ave N	na	44.9785717	-93.31346687	Woodland/Natural Area	Betula papyrifera (Birch Paper)	Betula papyrifera	Birch Paper)	Bareroo	18			2021	April - May
291056	MPRB 2021	2700	2nd Ave N	na	44.97859352	-93.31351918	Woodland/Natural Area	Betula papyrifera (Birch Paper)	Betula papyrifera	Birch Paper)	Bareroo	18			2021	April - May
291057	MPRB 2021	2700	2nd Ave N	na	44.97893693	-93.31397783	Woodland/Natural Area	Betula papyrifera (Birch Paper)	Betula papyrifera	Birch Paper)	Bareroo	18			2021	April - May
291058	MPRB 2021	2700	2nd Ave N	na	44.97908503	-93.31402589	Woodland/Natural Area	Betula papyrifera (Birch Paper)	Betula papyrifera	Birch Paper)	Bareroo	18			2021	April - May
291059	MPRB 2021	2700	2nd Ave N	na	44.97911823	-93.31400106	Woodland/Natural Area	Betula papyrifera (Birch Paper)	Betula papyrifera	Birch Paper)	Bareroo	18			2021	April - May
291060	MPRB 2021	2700	2nd Ave N	na	44.97910021	-93.31398631	Woodland/Natural Area	Betula papyrifera (Birch Paper)	Betula papyrifera	Birch Paper)	Bareroo	18			2021	April - May
291061	MPRB 2021	2700	2nd Ave N	na	44.97912582	-93.31400106	Woodland/Natural Area	Pinus strobus (Pine Eastern White)	Pinus strobus	Pine Eastern White)	Bareroo	18			2021	April - May
291062	MPRB 2021	2700	2nd Ave N	na	44.97911444	-93.31401984	Woodland/Natural Area	Pinus strobus (Pine Eastern White)	Pinus strobus	Pine Eastern White)	Bareroo	18			2021	April - May
291063	MPRB 2021	2700	2nd Ave N	na	44.97915618	-93.31402252	Woodland/Natural Area	Pinus strobus (Pine Eastern White)	Pinus strobus	Pine Eastern White)	Bareroo	18			2021	April - May
291064	MPRB 2021	2700	2nd Ave N	na	44.9791391	-93.31395278	Woodland/Natural Area	Pinus strobus (Pine Eastern White)	Pinus strobus	Pine Eastern White)	Bareroo	18			2021	April - May
291065	MPRB 2021	2700	2nd Ave N	na	44.97915617	-93.31418143	Woodland/Natural Area	Pinus strobus (Pine Eastern White)	Pinus strobus	Pine Eastern White)	Bareroo	18			2021	April - May
291066	MPRB 2021	2700	2nd Ave N	na	44.9791391	-93.31416936	Woodland/Natural Area	Pinus strobus (Pine Eastern White)	Pinus strobus	Pine Eastern White)	Bareroo	18			2021	April - May
291067	MPRB 2021	2700	2nd Ave N	na	44.97912442	-93.31417228	Woodland/Natural Area	Pinus strobus (Pine Eastern White)	Pinus strobus	Pine Eastern White)	Bareroo	18			2021	April - May
291068	MPRB 2021	2700	2nd Ave N	na	44.97909965	-93.31417485	Woodland/Natural Area	Pinus strobus (Pine Eastern White)	Pinus strobus	Pine Eastern White)	Bareroo	18			2021	April - May
291069	MPRB 2021	2700	2nd Ave N	na	44.97908303	-93.31416868	Woodland/Natural Area	Pinus strobus (Pine Eastern White)	Pinus strobus	Pine Eastern White)	Bareroo	18			2021	April - May
291070	MPRB 2021	2700	2nd Ave N	na	44.97909441	-93.3141499	Woodland/Natural Area	Pinus strobus (Pine Eastern White)	Pinus strobus	Pine Eastern White)	Bareroo	18			2021	April - May
291071	MPRB 2021	2700	2nd Ave N	na	44.97911338	-93.3141499	Woodland/Natural Area	Pinus strobus (Pine Eastern White)	Pinus strobus	Pine Eastern White)	Bareroo	18			2021	April - May
291072	MPRB 2021	2700	2nd Ave N	na	44.97912666	-93.31415259	Woodland/Natural Area	Pinus strobus (Pine Eastern White)	Pinus strobus	Pine Eastern White)	Bareroo	18			2021	April - May
291073	MPRB 2021	2700	2nd Ave N	na	44.97914564	-93.31415929	Woodland/Natural Area	Betula papyrifera (Birch Paper)	Betula papyrifera	Birch Paper)	Bareroo	18			2021	April - May
291074	MPRB 2021	2700	2nd Ave N	na	44.97916556	-93.3141432	Woodland/Natural Area	Acer saccharum (*Maple Sugar)	Acer saccharum	*Maple Sugar)	Bareroo	18			2021	April - May
291075	MPRB 2021	2700	2nd Ave N	na	44.97914564	-93.31413247	Woodland/Natural Area	Ostrya virginiana (*Ironwood)	Ostrya virginiana	*Ironwood)	Bareroo	18			2021	April - May
291076	MPRB 2021	2700	2nd Ave N	na	44.97913046	-93.31412442	Woodland/Natural Area	Ostrya virginiana (*Ironwood)	Ostrya virginiana	*Ironwood)	Bareroo	18			2021	April - May
291077	MPRB 2021	2700	2nd Ave N	na	44.97911243	-93.31413113	Woodland/Natural Area	Ostrya virginiana (*Ironwood)	Ostrya virginiana	*Ironwood)	Bareroo	18			2021	April - May
291078	MPRB 2021	2700	2nd Ave N	na	44.97909156	-93.31412308	Woodland/Natural Area	Ostrya virginiana (*Ironwood)	Ostrya virginiana	*Ironwood)	Bareroo	18			2021	April - May
291079	MPRB 2021	2700	2nd Ave N	na	44.97911149	-93.31411101	Woodland/Natural Area	Ostrya virginiana (*Ironwood)	Ostrya virginiana	*Ironwood)	Bareroo	18			2021	April - May
291080	MPRB 2021	2700	2nd Ave N	na	44.97914469	-93.31410699	Woodland/Natural Area	Ostrya virginiana (*Ironwood)	Ostrya virginiana	*Ironwood)	Bareroo	18			2021	April - May
291081	MPRB 2021	2700	2nd Ave N	na	44.97916461	-93.31410565	Woodland/Natural Area	Ostrya virginiana (*Ironwood)	Ostrya virginiana	*Ironwood)	Bareroo	18			2021	April - May
291082	MPRB 2021	2700	2nd Ave N	na	44.97912761	-93.31410565	Woodland/Natural Area	Ostrya virginiana (*Ironwood)	Ostrya virginiana	*Ironwood)	Bareroo	18			2021	April - May
291083	MPRB 2021	2700	2nd Ave N	na	44.97918548	-93.31411906	Woodland/Natural Area	Ostrya virginiana (*Ironwood)	Ostrya virginiana	*Ironwood)	Bareroo	18			2021	April - May
291084	MPRB 2021	2700	2nd Ave N	na	44.97914659	-93.31433229	Woodland/Natural Area	Ostrya virginiana (*Ironwood)	Ostrya virginiana	*Ironwood)	Bareroo	18			2021	April - May
291085	MPRB 2021	2700	2nd Ave N	na	44.97912477	-93.31432961	Woodland/Natural Area	Carya ovata (Hickory Shagbark)	Carya ovata	Hickory Shagbark)	Bareroo	18			2021	April - May
291086	MPRB 2021	2700	2nd Ave N	na	44.97914564	-93.31430279	Woodland/Natural Area	Carya ovata (Hickory Shagbark)	Carya ovata	Hickory Shagbark)	Bareroo	18			2021	April - May
291087	MPRB 2021	2700	2nd Ave N	na	44.97915892	-93.31433364	Woodland/Natural Area	Carya ovata (Hickory Shagbark)	Carya ovata	Hickory Shagbark)	Bareroo	18			2021	April - May
291088	MPRB 2021	2700	2nd Ave N	na	44.97912761	-93.31431352	Woodland/Natural Area	Carya ovata (Hickory Shagbark)	Carya ovata	Hickory Shagbark)	Bareroo	18			2021	April - May
291090	MPRB 2021	2700	2nd Ave N	na	44.97911873	-93.31369678	Woodland/Natural Area	Carya ovata (Hickory Shagbark)	Carya ovata	Hickory Shagbark)	Bareroo	18			2021	April - May
291091	MPRB 2021	2700	2nd Ave N	na	44.97914814	-93.31371824	Woodland/Natural Area	Carya ovata (Hickory Shagbark)	Carya ovata	Hickory Shagbark)	Bareroo	18			2021	April - May
291092	MPRB 2021	2700	2nd Ave N	na	44.97927147	-93.3143043	Woodland/Natural Area	Carya ovata (Hickory Shagbark)	Carya ovata	Hickory Shagbark)	Bareroo	18			2021	April - May
291093	MPRB 2021	2700	2nd Ave N	na	44.97929898	-93.31427346	Woodland/Natural Area	Carya ovata (Hickory Shagbark)	Carya ovata	Hickory Shagbark)	Bareroo	18			2021	April - May
291094	MPRB 2021	2700	2nd Ave N	na	44.97926672	-93.31431369	Woodland/Natural Area	Carya ovata (Hickory Shagbark)	Carya ovata	Hickory Shagbark)	Bareroo	18			2021	April - May
291095	MPRB 2021	2700	2nd Ave N	na	44.98021441	-93.31498156	Woodland/Natural Area	Carya ovata (Hickory Shagbark)	Carya ovata	Hickory Shagbark)	Bareroo	18			2021	April - May
291096	MPRB 2021	2700	2nd Ave N	na	44.98022769	-93.31493596	Woodland/Natural Area	Carya ovata (Hickory Shagbark)	Carya ovata	Hickory Shagbark)	Bareroo	18			2021	April - May
291097	MPRB 2021	2700	2nd Ave N	na	44.98018785	-93.31501777	Woodland/Natural Area	Ostrya virginiana (*Ironwood)	Ostrya virginiana	*Ironwood)	Bareroo	18			2021	April - May
291098	MPRB 2021	2700	2nd Ave N	na	44.98016888	-93.31502447	Woodland/Natural Area	Carya ovata (Hickory Shagbark)	Carya ovata	Hickory Shagbark)	Bareroo	18			2021	April - May
291099	MPRB 2021	4557	Longfellow Ave	*na	44.92239372	-93.24588619	Parkland/Golf Course	Carya ovata (Hickory Shagbark)	Carya ovata	Hickory Shagbark)	Bareroo	1.5			2020	April - May
291100	MPRB 2021	1100	5th St S	5th St S	44.97193513	-93.25402061	Parkland/Golf Course	Quercus macrocarpa 'JFS-KW3' (Oak Bur 'Urban Pinnacle')	Quercus macrocarpa 'JFS-KW3'	Oak Bur 'Urban Pinnacle')	Contain	1.5			2020	April - May
291101	MPRB 2021	1100	5th St S	5th St S	44.97194226	-93.25420895	Parkland/Golf Course	Quercus macrocarpa 'JFS-KW3' (Oak Bur 'Urban Pinnacle')	Quercus macrocarpa 'JFS-KW3'	Oak Bur 'Urban Pinnacle')	Contain	1.5			2020	April - May
291102	MPRB 2021	1100	5th St S	5th St S	44.97199729	-93.2543444	Parkland/Golf Course	Quercus macrocarpa 'JFS-KW3' (Oak Bur 'Urban Pinnacle')	Quercus macrocarpa 'JFS-KW3'	Oak Bur 'Urban Pinnacle')	Contain	1.5			2020	April - May
291103	MPRB 2021	1100	5th St S	5th St S	44.97215858	-93.25458311	Parkland/Golf Course	Quercus macrocarpa 'JFS-KW3' (Oak Bur 'Urban Pinnacle')	Quercus macrocarpa 'JFS-KW3'	Oak Bur 'Urban Pinnacle')	Contain	1.5			2020	April - May
291104	MPRB 2021	1100	5th St S	5th St S	44.97219368	-93.25465553	Parkland/Golf Course	Quercus macrocarpa 'JFS-KW3' (Oak Bur 'Urban Pinnacle')	Quercus macrocarpa 'JFS-KW3'	Oak Bur 'Urban Pinnacle')	Contain	1.5			2020	April - May
291105	MPRB 2021	532	36th Ave NE	na	45.03368311	-93.2589242	Street Tree (Boulevard)	Amelanchier x grandiflora 'Autumn Brilliance' (Serviceberry 'Auti	Amelanchier x grandiflora 'Autumn Brilliance'	Serviceberry 'Autumn Bril	Bareroo	1.5			2021	April - May
291106	MPRB 2022	1100	5th St S	5th St S	44.97191285	-93.25416469	Parkland/Golf Course	Quercus macrocarpa (*Oak Bur)	Quercus macrocarpa	Container #20	1.5	2022 - Planting Spring - More Trees Please	05/24/2022		April - May
291107	MPRB 2021	532	36th Ave NE	na	45.03368382	-93.25880686	Street Tree (Boulevard)	Amelanchier x grandiflora 'Autumn Brilliance' (Serviceberry 'Auti	Amelanchier x grandiflora 'Autumn Brilliance'	Serviceberry 'Autumn Bril	Bareroo	1.5			2021	April - May
291108	MPRB 2021	904	19th Ave S	Cedar Ave S	44.96303467	-93.24540096	Street Tree (Boulevard)	Syringa reticulata (*Lilac Japanese Tree)	Syringa reticulata	*Lilac Japanese Tree)	Bareroo	1.5			2021	April - May
291112	MPRB 2021	2400	Bloomington Ave	24th St E	44.95907525	-93.25277648	Street Tree (Boulevard)	Ulmus americana 'Jefferson' (Elm American 'Jefferson')	Ulmus americana 'Jefferson'	Elm American 'Jefferson')	Bareroo	1.5			2021	April - May
291113	MPRB 2021	1300	42nd St W	East Lake Harriet Pkwy	44.92615574	-93.29695774	Parkland/Golf Course	Amelanchier x grandiflora 'Autumn Brilliance' (Serviceberry 'Auti	Amelanchier x grandiflora 'Autumn Brilliance'	Serviceberry 'Autumn Bril	Contain	1.5			2020	April - May
291114	MPRB 2021	1300	42nd St W	East Lake Harriet Pkwy	44.92618993	-93.29698858	Parkland/Golf Course	Amelanchier x grandiflora 'Autumn Brilliance' (Serviceberry 'Auti	Amelanchier x grandiflora 'Autumn Brilliance'	Serviceberry 'Autumn Bril	Contain	1.5			2020	April - May
291116	MPRB 2021	2456	Bloomington Ave	na	44.95742085	-93.25273039	Street Tree (Boulevard)	Cladrastis kentukea (Yellowwood American)	Cladrastis kentukea	Yellowwood American)	Bareroo	1.5			2021	April - May
291117	MPRB 2021	2500	Bloomington Ave	25th St E	44.95729777	-93.25277235	Street Tree (Boulevard)	Pyrus ussuriensis 'Bailfrost' (Pear Ussurian 'Mountain Frost')	Pyrus ussuriensis 'Bailfrost'	Pear Ussurian 'Mountain	Bareroo	1.25			2021	April - May
291118	MPRB 2021	2905	15th Ave S	29th St E	44.95002972	-93.25331186	Street Tree (Boulevard)	Pyrus ussuriensis 'Bailfrost' (Pear Ussurian 'Mountain Frost')	Pyrus ussuriensis 'Bailfrost'	Pear Ussurian 'Mountain	Bareroo	1.25			2021	April - May
291119	MPRB 2021	2900	Bloomington Ave	na	44.9500295	-93.25268564	Street Tree (Boulevard)	Pyrus ussuriensis 'Bailfrost' (Pear Ussurian 'Mountain Frost')	Pyrus ussuriensis 'Bailfrost'	Pear Ussurian 'Mountain	Bareroo	1.25			2021	April - May
291120	MPRB 2021	2806	Bloomington Ave	Bloomington Ave	44.95152996	-93.25258388	Street Tree (Boulevard)	Cladrastis kentukea (Yellowwood American)	Cladrastis kentukea	Yellowwood American)	Bareroo	1.5			2021	April - May
291121	MPRB 2021	904	19th Ave S	Cedar Ave S	44.96299032	-93.24510867	Street Tree (Boulevard)	Syringa reticulata (*Lilac Japanese Tree)	Syringa reticulata	*Lilac Japanese Tree)	Bareroo	1.5			2021	April - May
291122	MPRB 2021	904	19th Ave S	Cedar Ave S	44.96307003	-93.24512208	Street Tree (Boulevard)	Syringa reticulata (*Lilac Japanese Tree)	Syringa reticulata	*Lilac Japanese Tree)	Bareroo	1.5			2021	April - May
291123	MPRB 2021	904	19th Ave S	Cedar Ave S	44.96311958	-93.24511641	Street Tree (Boulevard)	Syringa reticulata (*Lilac Japanese Tree)	Syringa reticulata	*Lilac Japanese Tree)	Bareroo	1.5			2021	April - May
291124	MPRB 2021	904	19th Ave S	Cedar Ave S	44.96322016	-93.24514055	Street Tree (Boulevard)	Syringa reticulata (*Lilac Japanese Tree)	Syringa reticulata	*Lilac Japanese Tree)	Bareroo	1.5			2021	April - May
291125	MPRB 2021	4005	16th Ave S	na	44.93021781	-93.25107207	Street Tree (Boulevard)	Platanus x acerifolia 'Bloodgood' (Planetree London 'Bloodgood'	Platanus x acerifolia 'Bloodgood'	Planetree London 'Bloodg	Bareroo	1.5			2021	April - May
291126	MPRB 2021	4011	16th Ave S	na	44.93003009	-93.251066	Street Tree (Boulevard)	Platanus x acerifolia 'Bloodgood' (Planetree London 'Bloodgood'	Platanus x acerifolia 'Bloodgood'	Planetree London 'Bloodg	Bareroo	1.5			2021	April - May
291127	MPRB 2021	4017	16th Ave S	na	44.92986783	-93.25106587	Street Tree (Boulevard)	Gymnocladus dioicus 'Espresso' (Coffeetree Kentucky 'Espresso'	Gymnocladus dioicus 'Espresso'	Coffeetree Kentucky 'Esp	Bareroo	1.5			2021	April - May
291128	MPRB 2021	4020	16th Ave S	na	44.92976625	-93.25121087	Street Tree (Boulevard)	Syringa reticulata (*Lilac Japanese Tree)	Syringa reticulata	*Lilac Japanese Tree)	Bareroo	1.5			2021	April - May
291129	MPRB 2022	1382	Willow St	*na	44.96987117	-93.28690762	Parkland/Golf Course	Cercis canadensis 'Minnesota Strain' (Redbud Eastern 'Minnesot	Cercis canadensis 'Minnesota Strain'	Container #20	1.5	2022 - Planting Spring - Replacement - Other	05/09/2022		April - May
291130	MPRB 2022	1382	Willow St	*na	44.96975867	-93.28694526	Parkland/Golf Course	Cercis canadensis 'Minnesota Strain' (Redbud Eastern 'Minnesot	Cercis canadensis 'Minnesota Strain'	Container #20	1.5	2022 - Planting Spring - Replacement - Other	05/09/2022		April - May
291133	MPRB 2022	1382	Willow St	*na	44.97103992	-93.28448511	Parkland/Golf Course	Juniperus virginiana (Redcedar Eastern)	Juniperus virginiana	Container #15	60	2022 - Planting Spring - Replacement - Other	05/24/2022		April - May
291135	MPRB 2021	4801	38th Ave S	West Minnehaha Pkwy	44.90694477	-93.28264826	Parkland/Golf Course	Quercus bicolor (*Oak Bicolor - Swamp White)	Quercus bicolor	*Oak Bicolor - Swamp Wh	Bareroo	0			2020	April - May
291136	MPRB 2021	4801	38th Ave S	West Minnehaha Pkwy	44.90679396	-93.28242995	Parkland/Golf Course	Quercus bicolor (*Oak Bicolor - Swamp White)	Quercus bicolor	*Oak Bicolor - Swamp Wh	Bareroo	0			2020	April - May
291138	MPRB 2021	1300	Hawthorne Ave	Hawthorne Ave	44.97511586	-93.28261325	Street Tree (Boulevard)	Ginkgo biloba 'Magyar' (Ginkgo 'Magyar')	Ginkgo biloba 'Magyar'	Ginkgo 'Magyar')	Bareroo	1.5			2021	April - May
291139	MPRB 2021	4801	38th Ave S	Newton Ave S	44.90975467	-93.30588856	Parkland/Golf Course	Prunus cerasus 'Evans Bali' (Cherry 'Evans Bali')	Prunus cerasus 'Evans Bali'	Cherry 'Evans Bali')	Bareroo	1			2020	April - May
291140	MPRB 2021	3625	Chicago Ave	na	44.93692223	-93.26243058	Street Tree (Boulevard)	Cladrastis kentukea (Yellowwood American)	Cladrastis kentukea	Yellowwood American)	Bareroo	1.5			2021	April - May
291143	MPRB 2021	2423	24th St E	25th Ave S	44.95894154	-93.23628051	Easement Tree	Syringa reticulata (*Lilac Japanese Tree)	Syringa reticulata	*Lilac Japanese Tree)	Bareroo	1.5			2021	April - May
291144	MPRB 2021	3275	Glenwood Ave	Glenwood Pkwy	44.97739182	-93.32072604	Woodland/Natural Area	Larix laricina (Tamarack)	Larix laricina	Tamarack)	Bareroo	18			2020	April - May
291145	MPRB 2021	3275	Glenwood Ave	Glenwood Pkwy	44.97745633	-93.32064423	Woodland/Natural Area	Larix laricina (Tamarack)	Larix laricina	Tamarack)	Bareroo	18			2020	April - May
291146	MPRB 2021	3275	Glenwood Ave	Glenwood Pkwy	44.9775474	-93.32075688	Woodland/Natural Area	Larix laricina (Tamarack)	Larix laricina	Tamarack)	Bareroo	18			2020	April - May
291147	MPRB 2021	2500	26th Ave S	na	44.95651057	-93.23478572	Street Tree (Boulevard)	Ulmus americana 'Jefferson' (Elm American 'Jefferson')	Ulmus americana 'Jefferson'	Elm American 'Jefferson')	Bareroo	1.5			2021	April - May
291148	MPRB 2021	3956	Ewing Ave S	na	44.93076949	-93.32786158	Street Tree (Boulevard)	Ginkgo biloba 'The President' (Ginkgo 'Presidential Gold')	Ginkgo biloba 'The President'	Ginkgo 'Presidential Gold	Bareroo	1.5			2021	April - May
291149	MPRB 2021	1339	Theodore Wirth Pkwy	*na	44.9768682	-93.32608932	Woodland/Natural Area	Larix laricina (Tamarack)	Larix laricina	Tamarack)	Contain	1			2020	April - May
291150	MPRB 2021	1339	Theodore Wirth Pkwy	*na	44.97685017	-93.32606384	Woodland/Natural Area	Larix laricina (Tamarack)	Larix laricina	Tamarack)	Contain	1			2020	April - May
291151	MPRB 2021	1339	Theodore Wirth Pkwy	*na	44.97677902	-93.32606852	Woodland/Natural Area	Larix laricina (Tamarack)	Larix laricina	Tamarack)	Contain	1			2020	April - May
291152	MPRB 2021	1339	Theodore Wirth Pkwy	*na	44.97673253	-93.32609802	Woodland/Natural Area	Larix laricina (Tamarack)	Larix laricina	Tamarack)	Contain	1			2020	April - May
291153	MPRB 2021	1339	Theodore Wirth Pkwy	*na	44.97669838	-93.32611412	Woodland/Natural Area	Larix laricina (Tamarack)	Larix laricina	Tamarack)	Contain	1			2020	April - May
291154	MPRB 2021	1339	Theodore Wirth Pkwy	*na	44.97681507	-93.32606449	Woodland/Natural Area	Larix laricina (Tamarack)	Larix laricina	Tamarack)	Contain	1			2020	April - May
291155	MPRB 2021	1339	Theodore Wirth Pkwy	*na	44.97676004	-93.32608595	Woodland/Natural Area	Larix laricina (Tamarack)	Larix laricina	Tamarack)	Contain	1			2020	April - May

291156	MPRB	2021	1339	Theodore Wirth Pkwy	*na	44.97661584	-93.32611546	Woodland/Natural Area	Larix laricina (Tamarack)	Larix laricina	Tamarack)	Contain	1			2020	April - May
291157	MPRB	2021	1339	Theodore Wirth Pkwy	*na	44.97652003	-93.32616776	Woodland/Natural Area	Larix laricina (Tamarack)	Larix laricina	Tamarack)	Contain	1			2020	April - May
291158	MPRB	2021	1339	Theodore Wirth Pkwy	*na	44.9765001	-93.32615167	Woodland/Natural Area	Larix laricina (Tamarack)	Larix laricina	Tamarack)	Contain	1			2020	April - May
291159	MPRB	2021	1339	Theodore Wirth Pkwy	*na	44.97649062	-93.32617178	Woodland/Natural Area	Larix laricina (Tamarack)	Larix laricina	Tamarack)	Contain	1			2020	April - May
291160	MPRB	2021	1339	Theodore Wirth Pkwy	*na	44.97651528	-93.32618654	Woodland/Natural Area	Larix laricina (Tamarack)	Larix laricina	Tamarack)	Contain	1			2020	April - May
291161	MPRB	2021	1339	Theodore Wirth Pkwy	*na	44.976502	-93.32620799	Woodland/Natural Area	Larix laricina (Tamarack)	Larix laricina	Tamarack)	Contain	1			2020	April - May
291162	MPRB	2021	1339	Theodore Wirth Pkwy	*na	44.97648018	-93.32620129	Woodland/Natural Area	Larix laricina (Tamarack)	Larix laricina	Tamarack)	Contain	1			2020	April - May
291163	MPRB	2021	1339	Theodore Wirth Pkwy	*na	44.976465	-93.32617983	Woodland/Natural Area	Larix laricina (Tamarack)	Larix laricina	Tamarack)	Contain	1			2020	April - May
291169	MPRB	2021	801	Nicollet Mall	8th St S	44.97579231	-93.272896	Street Tree (Boulevard)	Syringa reticulata 'Ivory Silk' (Lilac Japanese Tree 'Ivory Silk')	Syringa reticulata 'Ivory Silk'	Lilac Japanese Tree 'Ivory	Bareroo	1.5			2020	April - May
291170	MPRB	2021	801	Nicollet Mall	8th St S	44.97576954	-93.2728209	Street Tree (Boulevard)	Syringa reticulata 'Ivory Silk' (Lilac Japanese Tree 'Ivory Silk')	Syringa reticulata 'Ivory Silk'	Lilac Japanese Tree 'Ivory	Bareroo	1.5			2020	April - May
291171	MPRB	2021	4801	38th Ave S	na	44.91188926	-93.2652805	Parkland/Golf Course	Prunus cerasus 'North Star' (Cherry 'North Star')	Prunus cerasus 'North Star'	Cherry 'North Star')	Bareroo	1			2020	April - May
291173	MPRB	2021	4801	38th Ave S	38th Ave S	44.91703855	-93.22522552	Parkland/Golf Course	Prunus armeniaca 'Sungold' (Apricot 'Sungold')	Prunus armeniaca 'Sungold'	Apricot 'Sungold')	Bareroo	1			2020	April - May
291175	MPRB	2021	4801	38th Ave S	38th Ave S	44.91700151	-93.22518797	Parkland/Golf Course	Prunus armeniaca 'Sungold' (Apricot 'Sungold')	Prunus armeniaca 'Sungold'	Apricot 'Sungold')	Bareroo	1			2020	April - May
291176	MPRB	2021	4801	38th Ave S	38th Ave S	44.9169501	-93.22483901	Parkland/Golf Course	Amelanchier canadensis (Serviceberry)	Amelanchier canadensis	Serviceberry)	Bareroo	1.25			2020	April - May
291178	MPRB	2022	2916	West River Pkwy S	West River Pkwy S	44.95086514	-93.20708207	Parkland/Golf Course	Prunus cerasus 'North Star' (Cherry 'North Star')	Prunus cerasus 'North Star'	Bareroot	1.5	2022 - Planting Spring - Replacement - Other	04/11/2022		April - May
291179	MPRB	2022	2916	West River Pkwy S	West River Pkwy S	44.95083192	-93.20717729	Parkland/Golf Course	Prunus cerasus 'North Star' (Cherry 'North Star')	Prunus cerasus 'North Star'	Bareroot	1.5	2022 - Planting Spring - Replacement - Other	04/11/2022		April - May
291180	MPRB	2022	2916	West River Pkwy S	West River Pkwy S	44.95088555	-93.20714979	Parkland/Golf Course	Prunus cerasus 'North Star' (Cherry 'North Star')	Prunus cerasus 'North Star'	Bareroot	1.5	2022 - Planting Spring - Replacement - Other	04/11/2022		April - May
291181	MPRB	2022	2916	West River Pkwy S	West River Pkwy S	44.95082623	-93.20722892	Parkland/Golf Course	Malus 'Liberty' S-M7 (Apple 'Liberty' S-M7)	Malus 'Liberty' S-M7	Bareroot	1.5	2022 - Planting Spring - Replacement - Other	04/11/2022		April - May
291182	MPRB	2021	2916	West River Pkwy S	West River Pkwy S	44.95067722	-93.20702574	Parkland/Golf Course	Prunus domestica 'Mount Royal' (Plum European 'Mount Royal')	Prunus domestica 'Mount Royal'	Plum European 'Mount R	Bareroo	1			2020	April - May
291183	MPRB	2021	2916	West River Pkwy S	West River Pkwy S	44.95066488	-93.20699758	Parkland/Golf Course	Prunus domestica 'Mount Royal' (Plum European 'Mount Royal')	Prunus domestica 'Mount Royal'	Plum European 'Mount R	Bareroo	1			2020	April - May
291184	MPRB	2021	2556	Seabury Ave	West River Pkwy	44.95577998	-93.2154075	Parkland/Golf Course	Malus 'Liberty' S-M7 (Apple 'Liberty' S-M7)	Malus 'Liberty' S-M7	Apple 'Liberty' S-M7)	Bareroo	1			2020	April - May
291185	MPRB	2021	2556	Seabury Ave	West River Pkwy	44.95585068	-93.2153438	Parkland/Golf Course	Malus 'Liberty' S-M7 (Apple 'Liberty' S-M7)	Malus 'Liberty' S-M7	Apple 'Liberty' S-M7)	Bareroo	1			2020	April - May
291186	MPRB	2021	2556	Seabury Ave	West River Pkwy	44.95587963	-93.21525663	Parkland/Golf Course	Malus 'Liberty' S-M7 (Apple 'Liberty' S-M7)	Malus 'Liberty' S-M7	Apple 'Liberty' S-M7)	Bareroo	1			2020	April - May
291187	MPRB	2021	2016	Seabury Ave	West River Pkwy	44.96245606	-93.22532363	Parkland/Golf Course	Malus 'Liberty' S-M7 (Apple 'Liberty' S-M7)	Malus 'Liberty' S-M7	Apple 'Liberty' S-M7)	Bareroo	1			2020	April - May
291188	MPRB	2021	2016	Seabury Ave	West River Pkwy	44.96245368	-93.2252673	Parkland/Golf Course	Malus 'Liberty' S-M7 (Apple 'Liberty' S-M7)	Malus 'Liberty' S-M7	Apple 'Liberty' S-M7)	Bareroo	1			2020	April - May
291189	MPRB	2021	2016	Seabury Ave	West River Pkwy	44.962392	-93.22533771	Parkland/Golf Course	Malus 'Liberty' S-M7 (Apple 'Liberty' S-M7)	Malus 'Liberty' S-M7	Apple 'Liberty' S-M7)	Bareroo	1			2020	April - May
291190	MPRB	2021	2016	Seabury Ave	West River Pkwy	44.96236069	-93.22530955	Parkland/Golf Course	Malus 'Liberty' S-M7 (Apple 'Liberty' S-M7)	Malus 'Liberty' S-M7	Apple 'Liberty' S-M7)	Bareroo	1			2020	April - May
291191	MPRB	2021	2600	East Minnehaha Pkwy	na	44.91373207	-93.24654788	Parkland/Golf Course	Fagus grandifolia (Beech American)	Fagus grandifolia	Beech American)	Bareroo	1.5			2020	April - May
291193	MPRB	2021	4200	West River Pkwy S	na	44.92403266	-93.20440169	Parkland/Golf Course	Amelanchier canadensis (Serviceberry)	Amelanchier canadensis	Serviceberry)	Bareroo	1.5			2020	April - May
291194	MPRB	2021	4200	West River Pkwy S	na	44.92376583	-93.20432256	Parkland/Golf Course	Amelanchier canadensis (Serviceberry)	Amelanchier canadensis	Serviceberry)	Bareroo	0			2020	April - May
291195	MPRB	2021	4200	West River Pkwy S	na	44.92349711	-93.20375528	Parkland/Golf Course	Amelanchier canadensis (Serviceberry)	Amelanchier canadensis	Serviceberry)	Bareroo	1.5			2020	April - May
291197	MPRB	2021	5500	Aldrich Ave S	55th St W	44.90323441	-93.28987215	Street Tree (Boulevard)	Carpinus caroliniana (Beech Blue - Musclewood)	Carpinus caroliniana	Beech Blue - Musclewooc	Contain	1.25			2019	April - May
291198	MPRB	2021	2910	Franklin Ave E	30th Ave S	44.96315046	-93.22824265	Easement Tree	Gymnocladus dioicus 'Espresso' (Coffeetree Kentucky 'Espresso'	Gymnocladus dioicus 'Espresso'	Coffeetree Kentucky 'Esp	Bareroo	1.5			2021	April - May
291200	MPRB	2021	1801	James Ave N	na	44.99733934	-93.30282305	Parkland/Golf Course	Ulmus 'Patriot' (Elm 'Patriot')	Ulmus 'Patriot'	Elm 'Patriot')	Bareroo	1.5			2020	April - May
291201	MPRB	2021	901	3rd St N	3rd St N	44.98930874	-93.28172007	Street Tree (Boulevard)	Prunus virginiana 'Schubert' (Chokecherry 'Canada Red')	Prunus virginiana 'Schubert'	Chokecherry 'Canada Red	Bareroo	1.5			2020	April - May
291202	MPRB	2021	5901	Grass Lake Terr	Girard Ave S	44.89588392	-93.29751185	Street Tree (Boulevard)	Gleditsia triacanthos var. inermis 'Skycole' (Honeylocust Commo	Gleditsia triacanthos var. inermis 'Skycole'	Honeylocust Common Th	Bareroo	1.5			2021	April - May
291203	MPRB	2021	1524	Aldrich Ave N	*na	44.99489996	-93.28859486	Parkland/Golf Course	Gymnocladus dioicus (*Coffeetree Kentucky)	Gymnocladus dioicus	*Coffeetree Kentucky)	Bareroo	1.5			2021	April - May
291204	MPRB	2021	1524	Aldrich Ave N	*na	44.99471574	-93.28846913	Parkland/Golf Course	Gymnocladus dioicus (*Coffeetree Kentucky)	Gymnocladus dioicus	*Coffeetree Kentucky)	Bareroo	1.5			2021	April - May
291205	MPRB	2021	1524	Aldrich Ave N	*na	44.99465883	-93.28844231	Parkland/Golf Course	Gymnocladus dioicus (*Coffeetree Kentucky)	Gymnocladus dioicus	*Coffeetree Kentucky)	Bareroo	1.5			2021	April - May
291206	MPRB	2021	5000	Humboldt Ave N	na	45.04650478	-93.29971924	Parkland/Golf Course	Ginkgo biloba 'The President' (Ginkgo 'Presidential Gold')	Ginkgo biloba 'The President'	Ginkgo 'Presidential Gold	Bareroo	1.5			2020	April - May
291207	MPRB	2021	5000	Humboldt Ave N	na	45.04655453	-93.29964414	Parkland/Golf Course	Ginkgo biloba 'The President' (Ginkgo 'Presidential Gold')	Ginkgo biloba 'The President'	Ginkgo 'Presidential Gold	Bareroo	1.5			2020	April - May
291208	MPRB	2021	5000	Humboldt Ave N	na	45.04659906	-93.29969644	Parkland/Golf Course	Ginkgo biloba 'The President' (Ginkgo 'Presidential Gold')	Ginkgo biloba 'The President'	Ginkgo 'Presidential Gold	Bareroo	1.5			2020	April - May
291209	MPRB	2021	5000	Humboldt Ave N	na	45.04665023	-93.299679	Parkland/Golf Course	Ginkgo biloba 'The President' (Ginkgo 'Presidential Gold')	Ginkgo biloba 'The President'	Ginkgo 'Presidential Gold	Bareroo	1.5			2020	April - May
291210	MPRB	2021	5000	Humboldt Ave N	na	45.04671466	-93.29965889	Parkland/Golf Course	Ginkgo biloba 'The President' (Ginkgo 'Presidential Gold')	Ginkgo biloba 'The President'	Ginkgo 'Presidential Gold	Bareroo	1.5			2020	April - May
291211	MPRB	2021	5000	Humboldt Ave N	na	45.04621953	-93.29959303	Parkland/Golf Course	Quercus bicolor (*Oak Bicolor - Swamp White)	Quercus bicolor	*Oak Bicolor - Swamp Wh	Bareroo	1.5			2020	April - May
291212	MPRB	2021	5000	Humboldt Ave N	na	45.04618875	-93.29935296	Parkland/Golf Course	Quercus bicolor (*Oak Bicolor - Swamp White)	Quercus bicolor	*Oak Bicolor - Swamp Wh	Bareroo	1.5			2020	April - May
291213	MPRB	2021	5000	Humboldt Ave N	na	45.04606747	-93.2992336	Parkland/Golf Course	Quercus bicolor (*Oak Bicolor - Swamp White)	Quercus bicolor	*Oak Bicolor - Swamp Wh	Bareroo	1.5			2020	April - May
291215	MPRB	2021	5000	Humboldt Ave N	na	45.04585901	-93.2993771	Parkland/Golf Course	Quercus bicolor (*Oak Bicolor - Swamp White)	Quercus bicolor	*Oak Bicolor - Swamp Wh	Bareroo	1.5			2020	April - May
291216	MPRB	2021	5000	Humboldt Ave N	na	45.04583721	-93.29946293	Parkland/Golf Course	Ginkgo biloba 'The President' (Ginkgo 'Presidential Gold')	Ginkgo biloba 'The President'	Ginkgo 'Presidential Gold	Bareroo	1.5			2020	April - May
291217	MPRB	2021	5000	Humboldt Ave N	na	45.04565434	-93.29951121	Parkland/Golf Course	Ginkgo biloba 'The President' (Ginkgo 'Presidential Gold')	Ginkgo biloba 'The President'	Ginkgo 'Presidential Gold	Bareroo	1.5			2020	April - May
291218	MPRB	2021	5000	Humboldt Ave N	na	45.0456106	-93.29957046	Parkland/Golf Course	Ginkgo biloba 'The President' (Ginkgo 'Presidential Gold')	Ginkgo biloba 'The President'	Ginkgo 'Presidential Gold	Bareroo	1.5			2020	April - May
291219	MPRB	2021	5000	Humboldt Ave N	na	45.04567661	-93.29939852	Parkland/Golf Course	Ginkgo biloba 'The President' (Ginkgo 'Presidential Gold')	Ginkgo biloba 'The President'	Ginkgo 'Presidential Gold	Bareroo	1.5			2020	April - May
291220	MPRB	2021	5000	Humboldt Ave N	na	45.04649339	-93.29936633	Parkland/Golf Course	Ginkgo biloba 'The President' (Ginkgo 'Presidential Gold')	Ginkgo biloba 'The President'	Ginkgo 'Presidential Gold	Bareroo	1.5			2020	April - May
291221	MPRB	2021	5000	Humboldt Ave N	na	45.04670122	-93.29932638	Parkland/Golf Course	Taxodium distichum (*Baldcypress)	Taxodium distichum	*Baldcypress)	Bareroo	1.5			2020	April - May
291225	MPRB	2021	3446	Pleasant Ave	35th St W	44.93957881	-93.28365458	Street Tree (Boulevard)	Cladrastis kentukea (Yellowwood American)	Cladrastis kentukea	Yellowwood American)	Bareroo	1.5			2021	April - May
291226	MPRB	2021	5000	Humboldt Ave N	na	45.04646386	-93.29922445	Parkland/Golf Course	Taxodium distichum (*Baldcypress)	Taxodium distichum	*Baldcypress)	Bareroo	1.5			2020	April - May
291227	MPRB	2021	5000	Humboldt Ave N	na	45.04630846	-93.29920702	Parkland/Golf Course	Taxodium distichum (*Baldcypress)	Taxodium distichum	*Baldcypress)	Bareroo	1.5			2020	April - May
291228	MPRB	2021	4423	Wentworth Ave	na	44.92243061	-93.28045705	Street Tree (Boulevard)	Gymnocladus dioicus 'McKBranched' (Coffeetree Kentucky 'Dec	Gymnocladus dioicus 'McKBranched'	Coffeetree Kentucky 'Dec	Bareroo	1.25			2021	April - May
291229	MPRB	2021	1300	42nd St W	na	44.92796653	-93.29443049	Parkland/Golf Course	Castanea dentata (Chestnut American)	Castanea dentata	Chestnut American)	Bareroo	0.25			2020	April - May
291230	MPRB	2021	1300	42nd St W	na	44.92795514	-93.29408851	Parkland/Golf Course	Castanea dentata (Chestnut American)	Castanea dentata	Chestnut American)	Bareroo	0.25			2020	April - May
291231	MPRB	2021	1300	42nd St W	na	44.92788393	-93.29403889	Parkland/Golf Course	Castanea dentata (Chestnut American)	Castanea dentata	Chestnut American)	Bareroo	0.25			2020	April - May
291232	MPRB	2021	1300	42nd St W	na	44.92778803	-93.29396915	Parkland/Golf Course	Castanea dentata (Chestnut American)	Castanea dentata	Chestnut American)	Bareroo	0.25			2020	April - May
291233	MPRB	2021	1300	42nd St W	na	44.92767599	-93.29455253	Parkland/Golf Course	Castanea dentata (Chestnut American)	Castanea dentata	Chestnut American)	Bareroo	0.25			2020	April - May
291234	MPRB	2021	2600	East Minnehaha Pkwy	East Lake Nokomis Pkwy	44.9111675	-93.24487668	Parkland/Golf Course	Castanea dentata (Chestnut American)	Castanea dentata	Chestnut American)	Bareroo	0.25			2020	April - May
291235	MPRB	2021	2600	East Minnehaha Pkwy	East Lake Nokomis Pkwy	44.91128147	-93.24479621	Parkland/Golf Course	Castanea dentata (Chestnut American)	Castanea dentata	Chestnut American)	Bareroo	0.25			2020	April - May
291236	MPRB	2021	2600	East Minnehaha Pkwy	East Lake Nokomis Pkwy	44.91133941	-93.24466613	Parkland/Golf Course	Castanea dentata (Chestnut American)	Castanea dentata	Chestnut American)	Bareroo	0.25			2020	April - May
291237	MPRB	2021	2600	East Minnehaha Pkwy	East Lake Nokomis Pkwy	44.91135176	-93.24474928	Parkland/Golf Course	Castanea dentata (Chestnut American)	Castanea dentata	Chestnut American)	Bareroo	0.25			2020	April - May
291238	MPRB	2021	2600	East Minnehaha Pkwy	East Lake Nokomis Pkwy	44.91140779	-93.24471843	Parkland/Golf Course	Castanea dentata (Chestnut American)	Castanea dentata	Chestnut American)	Bareroo	0.25			2020	April - May
291239	MPRB	2021	5939	Clinton Ave	na	44.89547491	-93.27205904	Street Tree (Boulevard)	Betula nigra (Birch River)	Betula nigra	Birch River)	Bareroo	1.5			2021	April - May
291240	MPRB	2021	5939	Clinton Ave	na	44.89548251	-93.27190884	Street Tree (Boulevard)	Ginkgo biloba 'Autumn Gold' (Ginkgo 'Autumn Gold')	Ginkgo biloba 'Autumn Gold'	Ginkgo 'Autumn Gold')	Bareroo	1.5			2021	April - May
291241	MPRB	2021	336	Roslyn Pl	na	44.89558225	-93.27167748	Street Tree (Boulevard)	Amelanchier x grandiflora 'Autumn Brilliance' (Serviceberry 'Aut	Amelanchier x grandiflora 'Autumn Brilliance'	Serviceberry 'Autumn Bril	Bareroo	1.5			2021	April - May
291242	MPRB	2021	340	Roslyn Pl	na	44.8955813	-93.27144145	Street Tree (Boulevard)	Amelanchier x grandiflora 'Autumn Brilliance' (Serviceberry 'Aut	Amelanchier x grandiflora 'Autumn Brilliance'	Serviceberry 'Autumn Bril	Bareroo	1.5			2021	April - May
291244	MPRB	2022	3316	36th St E	34th St E	44.9378246	-93.22333089	Street Tree (Boulevard)	Gymnocladus dioicus 'McKBranched' (Coffeetree Kentucky 'Dec	Gymnocladus dioicus 'McKBranched'	B & B	1.5	2022 - Planting Spring - Replacement - Other	06/01/2022		April - May
291245	MPRB	2021	347	Roslyn Pl	na	44.89549105	-93.27119803	Street Tree (Boulevard)	Amelanchier x grandiflora 'Autumn Brilliance' (Serviceberry 'Aut	Amelanchier x grandiflora 'Autumn Brilliance'	Serviceberry 'Autumn Bril	Bareroo	1.5			2021	April - May
291246	MPRB	2021	347	Roslyn Pl	na	44.89549295	-93.27103709	Street Tree (Boulevard)	Gleditsia triacanthos var. inermis 'Harve' (Honeylocust Common	Gleditsia triacanthos var. inermis 'Harve'	Honeylocust Common Th	Bareroo	1.5			2021	April - May
291247	MPRB	2021	352	Roslyn Pl	na	44.89557845	-93.27094187	Street Tree (Boulevard)	Amelanchier x grandiflora 'Autumn Brilliance' (Serviceberry 'Aut	Amelanchier x grandiflora 'Autumn Brilliance'	Serviceberry 'Autumn Bril	Bareroo	1.5			2021	April - May
291248	MPRB	2021	353	Roslyn Pl	na	44.89548915	-93.27086141	Street Tree (Boulevard)	Cladrastis kentukea (Yellowwood American)	Cladrastis kentukea	Yellowwood American)	Bareroo	1.5			2021	April - May
291249	MPRB	2022	3316	36th St E	34th St E	44.93782222	-93.22350857	Street Tree (Boulevard)	Cladrastis kentukea (Yellowwood American)	Cladrastis kentukea	Bareroot	1.5	2022 - Planting Spring - More Trees Please	04/13/2022		April - May
291250	MPRB	2021	353	Roslyn Pl	na	44.89549295	-93.27071255	Street Tree (Boulevard)	Gleditsia triacanthos var. inermis 'Harve' (Honeylocust Common	Gleditsia triacanthos var. inermis 'Harve'	Honeylocust Common Th	Bareroo	1.5			2021	April - May
291252	MPRB	2021	1	Dean Pkwy	na	44.95183548	-93.3168546	Parkland/Golf Course	Castanea dentata (Chestnut American)	Castanea dentata	Chestnut American)	Bareroo	0.25			2020	April - May
291253	MPRB	2021	1	Dean Pkwy	na	44.95176145	-93.31687472	Parkland/Golf Course	Castanea dentata (Chestnut American)	Castanea dentata	Chestnut American)	Bareroo	0.25			2020	April - May
291255	MPRB	2021	3615	10th Ave S	na	44.93729111	-93.2599381	Street Tree (Boulevard)	Sorbus hybrida (Mountain-ash Oak Leaf)	Sorbus hybrida	Mountain-ash Oak Leaf)	Bareroo	0			2020	April - May
291256	MPRB	2021	4215	Standish Ave	na	44.9263603	-93.23967401	Street Tree (Boulevard)	Ulmus americana 'St Croix PP20 097' (Elm American 'St. Croix')	Ulmus americana 'St Croix PP20 097'	Elm American 'St. Croix')	Bareroo	1.5			2020	April - May
291259	MPRB	2021	1801	James Ave N	na	44.99607859	-93.30385783	Parkland/Golf Course	Aesculus x arnoldiana 'Autumn Splendor' (Buckeye 'Autumn Spl	Aesculus x arnoldiana 'Autumn Splendor'	Buckeye 'Autumn Splend	Bareroo	1.5			2020	April - May
291260	MPRB	2021	4133	13th Ave S	na	44.92746515	-93.25613464	Street Tree (Boulevard)	Quercus alba (*Oak White)	Quercus alba	*Oak White)	Contain	1.5			2021	April - May
291262	MPRB	2021	4049	17th Ave S	na	44.92888637	-93.24978858	Street Tree (Boulevard)	Gleditsia triacanthos var. inermis 'Harve' (Honeylocust Common	Gleditsia triacanthos var. inermis 'Harve'	Honeylocust Common Th	Bareroo	1.5			2021	April - May
291263	MPRB	2021	4060	Longfellow Ave	41st St E	44.92878331	-93.24636477	Street Tree (Boulevard)	Quercus bicolor (*Oak Bicolor - Swamp White)	Quercus bicolor	*Oak Bicolor - Swamp Wh	Bareroo	1.5			2021	April - May
291264	MPRB	2021	4060	Longfellow Ave	41st St E	44.92878901	-93.24625211	Street Tree (Boulevard)	Carpinus caroliniana (Beech Blue - Musclewood)	Carpinus caroliniana	Beech Blue - Musclewooc	Contain	1.5			2021	April - May
291265	MPRB	2021	5953	2nd Ave S	na	44.89476492	-93.27434482	Street Tree (Boulevard)	Gleditsia triacanthos var. inermis 'Harve' (Honeylocust Common	Gleditsia triacanthos var. inermis 'Harve'	Honeylocust Common Th	Bareroo	1.5			2021	April - May
291266	MPRB	2022	3233	42nd Ave S	na	44.94388872	-93.21267157	Street Tree (Boulevard)	Quercus ellipsoidalis 'Bailskies' (Oak Northern Pin 'Majestic Skie	Quercus ellipsoidalis 'Bailskies'	Container #20	1.5	2022 - Planting Spring - Replacement - Other	05/02/2022		April - May
291267	MPRB	2021	5957	2nd Ave S	na	44.89459867	-93.27432873	Street Tree (Boulevard)	Betula nigra (Birch River)	Betula nigra	Birch River)	Bareroo	1.5			2021	April - May
291268	MPRB	2021	1316	42nd St E	na	44.92700835	-93.25522077	Street Tree (Boulevard)	Malus 'Spring Snow' (Crabapple 'Spring Snow')	Malus 'Spring Snow'	Crabapple 'Spring Snow')	Bareroo	1.5			2021	April - May
291269	MPRB	2021	4153	Elliot Ave	42nd St E	44.92701215	-93.26084	Street Tree (Boulevard)	Malus 'Spring Snow' (Crabapple 'Spring Snow')	Malus 'Spring Snow'	Crabapple 'Spring Snow')	Bareroo	1.5			2021	April - May
291270	MPRB	2021	4153	Elliot Ave	42nd St E	44.92701215	-93.26094327	Street Tree (Boulevard)	Malus 'Spring Snow' (Crabapple 'Spring Snow')	Malus 'Spring Snow'	Crabapple 'Spring Snow')	Bareroo	1.5			2021	April - May
291274	MPRB	2022	3426	Lake St W	Cedar Lake Pkwy	44.95816337	-93.32578737	Parkland/Golf Course	Malus 'Freedom' S-M7 (Apple 'Freedom' S-M7)	Malus 'Freedom' S-M7	Bareroot	1.5	2022 - Planting Spring - Replacement - Other	05/18/2022		April - May
291275	MPRB	2022	3426	Lake St W	Cedar Lake Pkwy	44.95820564	-93.3258058	Parkland/Golf Course	Malus 'Liberty' S-M7 (Apple 'Liberty' S-M7)	Malus 'Liberty' S-M7	Bareroot	1.5	2022 - Planting Spring - Replacement - Other	04/15/2022		April - May
291276	MPRB	2021	3426	Lake St W	Cedar Lake Pkwy	44.95824549	-93.32577227	Parkland/Golf Course	Malus 'Honeycrisp' S-M7 (Apple 'Honeycrisp' S-M7)	Malus 'Honeycrisp' S-M7	Apple 'Honeycrisp' S-M7)	Bareroo	0.5			2020	April - May
291277	MPRB	2021	3400	15th Ave S	14th Ave S	44.944693	-93.25525172	Parkland/Golf Course	Ginkgo biloba 'Autumn Gold' (Ginkgo 'Autumn Gold')	Ginkgo biloba 'Autumn Gold'	Ginkgo 'Autumn Gold')	Contain	1.5			2021	April - May
291279	MPRB	2021	3146	West Lake Calhoun Pkwy	East Lake Calhoun Pkwy	44.94817612	-93.3059066	Parkland/Golf Course	Gymnocladus dioicus 'Espresso' (Coffeetree Kentucky 'Espresso'	Gymnocladus dioicus 'Espresso'	Coffeetree Kentucky 'Esp	B & B	60			2019	April - May
291280	MPRB	2021	5220	47th Ave S	na	44.90836255	-93.20636504	Street Tree (Boulevard)	Amelanchier x grandiflora 'Autumn Brilliance' (Serviceberry 'Aut	Amelanchier x grandiflora 'Autumn Brilliance'	Serviceberry 'Autumn Bril	Bareroo	1.5			2021	April - May

291281	MPRB 2021	2001	21st Ave N	Newton Ave N	44.99989084	-93.3057894	Street Tree (Boulevard)	Ginkgo biloba 'Autumn Gold' (Ginkgo 'Autumn Gold')	Ginkgo biloba 'Autumn Gold'	Ginkgo 'Autumn Gold')	Bareroo	1.5			2021 April - May
291283	MPRB 2021	4600	Fremont Ave S	Kings Highway	44.91962286	-93.29667417	Street Tree (Boulevard)	Larix laricina (Tamarack)	Larix laricina	Tamarack)	Bareroo	1.5			2021 April - May
291285	MPRB 2022	4601	Humboldt Ave S	Kings Highway	44.91960435	-93.2967907	Street Tree (Median)	Carya ovata (Hickory Shagbark)	Carya ovata	Container #20	1.5	2022 - Planting Spring - Replacement - Other	04/12/2022		April - May
291287	MPRB 2022	4600	Fremont Ave S	Kings Highway	44.919611	-93.296556	Street Tree (Boulevard)	Larix laricina (Tamarack)	Larix laricina	Bareroot	1.25	2022 - Planting Spring - Replacement - Other	04/22/2022		April - May
291289	MPRB 2021	1601	Pierce St NE	*na	45.0025529	-93.24414777	Parkland/Golf Course	Thuja occidentalis (*Arborvitae - Northern White Cedar)	Thuja occidentalis	*Arborvitae - Northern W	Contain	60			2021 April - May
291290	MPRB 2021	1601	Pierce St NE	*na	45.00256238	-93.24412899	Parkland/Golf Course	Thuja occidentalis (*Arborvitae - Northern White Cedar)	Thuja occidentalis	*Arborvitae - Northern W	Contain	60			2021 April - May
291291	MPRB 2021	1601	Pierce St NE	*na	45.00257186	-93.24410485	Parkland/Golf Course	Thuja occidentalis (*Arborvitae - Northern White Cedar)	Thuja occidentalis	*Arborvitae - Northern W	Contain	60			2021 April - May
291292	MPRB 2022	5609	Upton Ave S	na	44.90114584	-93.31493916	Street Tree (Boulevard)	Larix laricina (Tamarack)	Larix laricina	Container #15	1.5	2022 - Planting Spring - More Trees Please	04/21/2022		April - May
291293	MPRB 2021	5449	Cumberland Rd	55th St W	44.90341733	-93.31203069	Street Tree (Boulevard)	Gymnocladus dioicus 'Espresso' (Coffeetree Kentucky 'Espresso'	Gymnocladus dioicus 'Espresso'	Coffeetree Kentucky 'Esp	Bareroo	1.5			2021 April - May
291294	MPRB 2021	5742	Blaisdell Ave	Blaisdell Ave	44.89826074	-93.27947259	Street Tree (Boulevard)	Gymnocladus dioicus 'Espresso' (Coffeetree Kentucky 'Espresso'	Gymnocladus dioicus 'Espresso'	Coffeetree Kentucky 'Esp	Bareroo	1.5			2021 April - May
291322	MPRB 2021	2500	Glenwood Ave	5th Ave N	44.98244862	-93.31202194	Street Tree (Boulevard)	Pinus strobus (Pine Eastern White)	Pinus strobus	Pine Eastern White)	Contain	60			2021 April - May
291323	MPRB 2021	2500	Glenwood Ave	5th Ave N	44.98249289	-93.3119424	Street Tree (Boulevard)	Pinus strobus (Pine Eastern White)	Pinus strobus	Pine Eastern White)	Contain	60			2021 April - May
291324	MPRB 2021	3526	29th St W	na	44.94995833	-93.3245982	Street Tree (Boulevard)	Carpinus caroliniana 'JN Select A' PPAF (Beech Blue - Musclewoo	Carpinus caroliniana 'JN Select A' PPAF	Beech Blue - Musclewooc	Bareroo	1.25			2021 April - May
291325	MPRB 2022	3600	27th Ave S	na	44.93756104	-93.23346532	Street Tree (Boulevard)	Celtis occidentalis (*Hackberry Common)	Celtis occidentalis	Container #20	1.5	2022 - Planting Spring - Replacement - Other	05/03/2022		April - May
291327	MPRB 2021	4457	3rd Ave S	na	44.92166133	-93.27272876	Street Tree (Boulevard)	Crataegus crus-galli var. inermis (Hawthorn Thornless Cockspur)	Crataegus crus-galli var. inermis	Hawthorn Thornless Cock	Bareroo	1.5			2021 April - May
291328	MPRB 2021	3646	28th Ave S	37th St E	44.93598769	-93.23239308	Street Tree (Boulevard)	Catalpa speciosa (Catalpa Northern)	Catalpa speciosa	Catalpa Northern)	Bareroo	1.5			2021 April - May
291330	MPRB 2021	3646	28th Ave S	37th St E	44.93599047	-93.23246024	Street Tree (Boulevard)	Carpinus caroliniana (Beech Blue - Musclewood)	Carpinus caroliniana	Beech Blue - Musclewooc	Contain	1.5			2021 April - May
291331	MPRB 2021	3646	28th Ave S	37th St E	44.93599047	-93.23255948	Street Tree (Boulevard)	Carpinus caroliniana (Beech Blue - Musclewood)	Carpinus caroliniana	Beech Blue - Musclewooc	Contain	1.5			2021 April - May
291332	MPRB 2021	3646	28th Ave S	37th St E	44.93599236	-93.23264531	Street Tree (Boulevard)	Quercus rubra (*Oak Northern Red)	Quercus rubra	*Oak Northern Red)	Bareroo	1.5			2021 April - May
291333	MPRB 2021	314	44th St E	3rd Ave S	44.92358281	-93.27270528	Street Tree (Boulevard)	Celtis occidentalis (*Hackberry Common)	Celtis occidentalis	*Hackberry Common)	Contain	1.5			2021 April - May
291336	MPRB 2021	4357	Oakland Ave	44th St E	44.92340618	-93.26586496	Street Tree (Boulevard)	Celtis occidentalis (*Hackberry Common)	Celtis occidentalis	*Hackberry Common)	Contain	1.5			2021 April - May
291337	MPRB 2021	4357	Oakland Ave	44th St E	44.92340523	-93.26600712	Street Tree (Boulevard)	Ginkgo biloba 'Autumn Gold' (Ginkgo 'Autumn Gold')	Ginkgo biloba 'Autumn Gold'	Ginkgo 'Autumn Gold')	Bareroo	1.5			2021 April - May
291338	MPRB 2021	3848	Elliot Ave	na	44.93264743	-93.26130954	Street Tree (Boulevard)	Gymnocladus dioicus 'Espresso' (Coffeetree Kentucky 'Espresso'	Gymnocladus dioicus 'Espresso'	Coffeetree Kentucky 'Esp	Bareroo	1.5			2021 April - May
291339	MPRB 2021	3848	Elliot Ave	na	44.93257605	-93.26132551	Street Tree (Boulevard)	Gleditsia triacanthos var. inermis 'Harve' (Honeylocust Common	Gleditsia triacanthos var. inermis 'Harve'	Honeylocust Common Th	Bareroo	1.5			2021 April - May
291340	MPRB 2022	3852	Elliot Ave	na	44.9324925	-93.26131478	Street Tree (Boulevard)	Quercus ellipsoidalis 'Bailskies' (Oak Northern Pin 'Majestic Skies	Quercus ellipsoidalis 'Bailskies'	Container #20	1.5	2022 - Planting Spring - Replacement - Other	04/20/2022		April - May
291341	MPRB 2021	3604	10th Ave S	na	44.93745318	-93.26009314	Street Tree (Boulevard)	Quercus rubra (*Oak Northern Red)	Quercus rubra	*Oak Northern Red)	Bareroo	1.5			2021 April - May
291342	MPRB 2021	4656	Lyndale Ave S	Lyndale Ave S	44.91787725	-93.28843459	Street Tree (Boulevard)	Malus 'Spring Snow' (Crabapple 'Spring Snow')	Malus 'Spring Snow'	Crabapple 'Spring Snow')	Bareroo	1.5			2021 April - May
291343	MPRB 2021	221	48th St E	3rd Ave S	44.91586821	-93.27295963	Street Tree (Boulevard)	Celtis occidentalis (*Hackberry Common)	Celtis occidentalis	*Hackberry Common)	Contain	1.5			2021 April - May
291345	MPRB 2021	3800	East Minnehaha Pkwy	na	44.91842306	-93.23057666	Parkland/Golf Course	Ulmus americana 'Jefferson' (Elm American 'Jefferson')	Ulmus americana 'Jefferson'	Elm American 'Jefferson')	Bareroo	1			2020 April - May
291346	MPRB 2021	4740	5th Ave S	na	44.91666575	-93.26908782	Street Tree (Boulevard)	Crataegus crus-galli var. inermis (Hawthorn Thornless Cockspur)	Crataegus crus-galli var. inermis	Hawthorn Thornless Cock	Bareroo	1.5			2021 April - May
291347	MPRB 2021	4000	18th Ave S	na	44.93035673	-93.24868015	Street Tree (Boulevard)	Betula nigra (Birch River)	Betula nigra	Birch River)	Bareroo	1.5			2021 April - May
291348	MPRB 2021	4000	18th Ave S	40th St E	44.93041939	-93.24913745	Street Tree (Boulevard)	Syringa reticulata (*Lilac Japanese Tree)	Syringa reticulata	*Lilac Japanese Tree)	Bareroo	1.5			2021 April - May
291349	MPRB 2022	4000	18th Ave S	40th St E	44.93042223	-93.24900066	Street Tree (Boulevard)	Quercus ellipsoidalis 'Bailskies' (Oak Northern Pin 'Majestic Skies	Quercus ellipsoidalis 'Bailskies'	Container #20	1.5	2022 - Planting Spring - Replacement - Other	04/22/2022		April - May
291350	MPRB 2021	4000	18th Ave S	na	44.93028456	-93.24868439	Street Tree (Boulevard)	Syringa reticulata (*Lilac Japanese Tree)	Syringa reticulata	*Lilac Japanese Tree)	Bareroo	1.5			2021 April - May
291355	MPRB 2021	3436	Lake St W	na	44.95218915	-93.3110058	Parkland/Golf Course	Salix nigra (Willow Black)	Salix nigra	Willow Black)	Contain	0.5			2020 April - May
291356	MPRB 2021	3436	Lake St W	na	44.95209614	-93.31052166	Parkland/Golf Course	Salix nigra (Willow Black)	Salix nigra	Willow Black)	Contain	0.5			2020 April - May
291357	MPRB 2021	3436	Lake St W	na	44.95203113	-93.3099423	Parkland/Golf Course	Salix nigra (Willow Black)	Salix nigra	Willow Black)	Contain	0.5			2020 April - May
291358	MPRB 2021	3436	Lake St W	na	44.9517445	-93.30823642	Parkland/Golf Course	Salix nigra (Willow Black)	Salix nigra	Willow Black)	Contain	0.5			2020 April - May
291359	MPRB 2021	3700	26th Ave S	37th St E	44.93587791	-93.23506848	Street Tree (Boulevard)	Quercus bicolor (*Oak Bicolor - Swamp White)	Quercus bicolor	*Oak Bicolor - Swamp Wh	Bareroo	1.5			2021 April - May
291360	MPRB 2021	3436	Lake St W	na	44.95184421	-93.30914854	Parkland/Golf Course	Salix x sepulcralis (Willow Weeping)	Salix x sepulcralis	Willow Weeping)	Contain	1			2020 April - May
291361	MPRB 2021	3900	21st Ave S	39th St E	44.9322699	-93.24255882	Street Tree (Boulevard)	Quercus rubra (*Oak Northern Red)	Quercus rubra	*Oak Northern Red)	Bareroo	1.5			2021 April - May
291362	MPRB 2021	3900	21st Ave S	39th St E	44.93227227	-93.24267147	Street Tree (Boulevard)	Catalpa speciosa (Catalpa Northern)	Catalpa speciosa	Catalpa Northern)	Bareroo	1.5			2021 April - May
291363	MPRB 2021	303	Cedar Lake Rd S	na	44.9742115	-93.3071591	Street Tree (Boulevard)	Malus 'Prairifire' (Crabapple 'Prairifire')	Malus 'Prairifire'	Crabapple 'Prairifire')	Bareroo	1.5			2021 April - May
291364	MPRB 2021	303	Cedar Lake Rd S	na	44.97413275	-93.30725432	Street Tree (Boulevard)	Malus 'Prairifire' (Crabapple 'Prairifire')	Malus 'Prairifire'	Crabapple 'Prairifire')	Bareroo	1.5			2021 April - May
291366	MPRB 2021	4118	Nokomis Ave S	na	44.92799867	-93.22839604	Street Tree (Boulevard)	Carpinus caroliniana (Beech Blue - Musclewood)	Carpinus caroliniana	Beech Blue - Musclewooc	Contain	1.5			2021 April - May
291368	MPRB 2021	2722	Dorman Ave	na	44.95291003	-93.21318525	Street Tree (Boulevard)	Malus 'Spring Snow' (Crabapple 'Spring Snow')	Malus 'Spring Snow'	Crabapple 'Spring Snow')	Bareroo	1.5			2021 April - May
291369	MPRB 2021	2722	Dorman Ave	na	44.95281797	-93.21304444	Street Tree (Boulevard)	Carpinus caroliniana (Beech Blue - Musclewood)	Carpinus caroliniana	Beech Blue - Musclewooc	Contain	1.5			2021 April - May
291370	MPRB 2021	3649	Elliot Ave	37th St E	44.93601099	-93.26087593	Street Tree (Boulevard)	Gymnocladus dioicus 'McKBranched' (Coffeetree Kentucky 'Deci	Gymnocladus dioicus 'McKBranched'	Coffeetree Kentucky 'Dec	Bareroo	1.5			2021 April - May
291372	MPRB 2021	3146	West Lake Calhoun Pkwy	East Lake Calhoun Pkwy	44.940737	-93.30400029	Parkland/Golf Course	Gymnocladus dioicus 'Espresso' (Coffeetree Kentucky 'Espresso'	Gymnocladus dioicus 'Espresso'	Coffeetree Kentucky 'Esp	Bareroo	1.5			2020 April - May
291373	MPRB 2021	3146	West Lake Calhoun Pkwy	East Lake Calhoun Pkwy	44.94089933	-93.30399627	Parkland/Golf Course	Gymnocladus dioicus 'Espresso' (Coffeetree Kentucky 'Espresso'	Gymnocladus dioicus 'Espresso'	Coffeetree Kentucky 'Esp	Bareroo	1.5			2020 April - May
291374	MPRB 2021	3146	West Lake Calhoun Pkwy	East Lake Calhoun Pkwy	44.94106925	-93.3039842	Parkland/Golf Course	Gymnocladus dioicus 'Espresso' (Coffeetree Kentucky 'Espresso'	Gymnocladus dioicus 'Espresso'	Coffeetree Kentucky 'Esp	Bareroo	1.5			2020 April - May
291375	MPRB 2022	3146	West Lake Calhoun Pkwy	East Lake Calhoun Pkwy	44.94098381	-93.3039842	Parkland/Golf Course	Ulmus americana 'Jefferson' (Elm American 'Jefferson')	Ulmus americana 'Jefferson'	B & B	1.5	2022 - Planting Spring - Replacement - Other	05/25/2022		April - May
291376	MPRB 2021	3426	Lake St W	na	44.95538306	-93.31553915	Parkland/Golf Course	Nyssa sylvatica 'Wildfire' (Tupelo Black 'Wildfire')	Nyssa sylvatica 'Wildfire'	Tupelo Black 'Wildfire')	Contain	1			2021 April - May
291377	MPRB 2021	3426	Lake St W	na	44.95537832	-93.3154332	Parkland/Golf Course	Ulmus americana 'New Harmony' (Elm American 'New Harmony'	Ulmus americana 'New Harmony'	Elm American 'New Harm	Bareroo	1			2020 April - May
291378	MPRB 2021	3426	Lake St W	na	44.95537547	-93.31529641	Parkland/Golf Course	Nyssa sylvatica 'Wildfire' (Tupelo Black 'Wildfire')	Nyssa sylvatica 'Wildfire'	Tupelo Black 'Wildfire')	Contain	1			2021 April - May
291379	MPRB 2021	3426	Lake St W	na	44.95547227	-93.31505367	Parkland/Golf Course	Cercis spp. (*Redbud)	Cercis spp.	*Redbud)	Contain	1.5			2020 April - May
291380	MPRB 2021	5601	Humboldt Ave S	56th St W	44.9014411	-93.29808727	Street Tree (Boulevard)	Syringa reticulata 'Bailnce' (Lilac Japanese Tree 'Snowdance')	Syringa reticulata 'Bailnce'	Lilac Japanese Tree 'Snow	Bareroo	1.5			2021 April - May
291385	MPRB 2021	4901	46th Ave S	46th Ave S	44.91728517	-93.20613109	Parkland/Golf Course	Ginkgo biloba 'The President' (Ginkgo 'Presidential Gold')	Ginkgo biloba 'The President'	Ginkgo 'Presidential Gold	Bareroo	1.5			2021 April - May
291395	MPRB 2021	4401	West River Pkwy	*na	44.91562245	-93.20842664	Parkland/Golf Course	Catalpa speciosa (Catalpa Northern)	Catalpa speciosa	Catalpa Northern)	Bareroo	1.5			2021 April - May
291396	MPRB 2021	4401	West River Pkwy	*na	44.91513317	-93.2081347	Parkland/Golf Course	Catalpa speciosa (Catalpa Northern)	Catalpa speciosa	Catalpa Northern)	Bareroo	1.5			2021 April - May
291399	MPRB 2021	4640	Portland Ave	na	44.91850193	-93.26783054	Street Tree (Boulevard)	Celtis occidentalis (*Hackberry Common)	Celtis occidentalis	*Hackberry Common)	Contain	1.5			2021 April - May
291403	MPRB 2021	3250	Garfield Ave	33rd St W	44.94297024	-93.28705987	Street Tree (Boulevard)	Gymnocladus dioicus 'McKBranched' (Coffeetree Kentucky 'Deci	Gymnocladus dioicus 'McKBranched'	Coffeetree Kentucky 'Dec	Bareroo	1.25			2021 April - May
291404	MPRB 2021	3250	Garfield Ave	33rd St W	44.94297404	-93.28743404	Street Tree (Boulevard)	Gymnocladus dioicus 'McKBranched' (Coffeetree Kentucky 'Deci	Gymnocladus dioicus 'McKBranched'	Coffeetree Kentucky 'Dec	Bareroo	1.25			2021 April - May
291405	MPRB 2021	600	Kenwood Pkwy	na	44.9690902	-93.29602172	Parkland/Golf Course	Abies concolor (Fir White)	Abies concolor	Fir White)	B & B	60			2021 April - May
291406	MPRB 2021	1100	East Minnehaha Pkwy	na	44.91309768	-93.25849578	Street Tree (Boulevard)	Gleditsia triacanthos var. inermis 'Harve' (Honeylocust Common	Gleditsia triacanthos var. inermis 'Harve'	Honeylocust Common Th	Bareroo	1.5			2021 April - May
291413	MPRB 2021	5108	45th Ave S	na	44.91036316	-93.20888574	Street Tree (Boulevard)	Cladrastis kentukea (Yellowwood American)	Cladrastis kentukea	Yellowwood American)	Bareroo	1.5			2021 April - May
291414	MPRB 2021	3900	15th Ave S	39th St E	44.93227584	-93.25383022	Street Tree (Boulevard)	Platanus x acerifolia 'Bloodgood' (Planetree London 'Bloodgood'	Platanus x acerifolia 'Bloodgood'	Planetree London 'Blood	Bareroo	1.5			2021 April - May
291415	MPRB 2021	3856	15th Ave S	39th St E	44.93237917	-93.25383022	Street Tree (Boulevard)	Gleditsia triacanthos var. inermis 'Harve' (Honeylocust Common	Gleditsia triacanthos var. inermis 'Harve'	Honeylocust Common Th	Bareroo	1.5			2021 April - May
291416	MPRB 2021	3856	15th Ave S	39th St E	44.93238129	-93.25394051	Street Tree (Boulevard)	Platanus x acerifolia 'Bloodgood' (Planetree London 'Bloodgood'	Platanus x acerifolia 'Bloodgood'	Planetree London 'Blood	Bareroo	1.5			2021 April - May
291419	MPRB 2021	4149	44th Ave S	na	44.92748605	-93.21014645	Street Tree (Boulevard)	Gleditsia triacanthos var. inermis 'Harve' (Honeylocust Common	Gleditsia triacanthos var. inermis 'Harve'	Honeylocust Common Th	Bareroo	1.5			2021 April - May
291420	MPRB 2021	5628	16th Ave S	na	44.90052886	-93.25141073	Street Tree (Boulevard)	Ginkgo biloba 'Autumn Gold' (Ginkgo 'Autumn Gold')	Ginkgo biloba 'Autumn Gold'	Ginkgo 'Autumn Gold')	Bareroo	1.5			2021 April - May
291422	MPRB 2021	6104	Elliot Ave	na	44.89213258	-93.26172916	Street Tree (Boulevard)	Ginkgo biloba 'Autumn Gold' (Ginkgo 'Autumn Gold')	Ginkgo biloba 'Autumn Gold'	Ginkgo 'Autumn Gold')	Bareroo	1.5			2021 April - May
291423	MPRB 2022	3952	Abbott Ave S	40th St W	44.93060057	-93.32283378	Street Tree (Boulevard)	Gymnocladus dioicus 'UMNSynergy' (Coffeetree Kentucky 'True	Gymnocladus dioicus 'UMNSynergy'	Bareroot	1.25	2022 - Planting Spring - More Trees Please	04/20/2022		April - May
291424	MPRB 2021	5900	Oakland Ave	Oakland Ave	44.89618741	-93.26658797	Street Tree (Boulevard)	Ginkgo biloba 'Autumn Gold' (Ginkgo 'Autumn Gold')	Ginkgo biloba 'Autumn Gold'	Ginkgo 'Autumn Gold')	Bareroo	1.5			2021 April - May
291441	MPRB 2021	3400	15th Ave S	10th Ave S	44.94437337	-93.25937713	Parkland/Golf Course	Aesculus x 'Homestead' (Buckeye 'Homestead')	Aesculus x 'Homestead'	Buckeye 'Homestead')	Bareroo	1.5			2021 April - May
291449	MPRB 2021	5601	Irving Ave S	56th St W	44.90144982	-93.2992158	Street Tree (Boulevard)	Carpinus caroliniana 'JN Select A' PPAF (Beech Blue - Musclewoo	Carpinus caroliniana 'JN Select A' PPAF	Beech Blue - Musclewooc	Bareroo	1.25			2021 April - May
291451	MPRB 2022	5601	Knox Ave S	56th St W	44.90145126	-93.30186003	Street Tree (Boulevard)	Maackia amurensis (Maackia Amur)	Maackia amurensis	Bareroot	1.5	2022 - Planting Spring - Replacement - Other	04/13/2022		April - May
291452	MPRB 2021	5637	Lyndale Ave S	na	44.90021534	-93.28820395	Street Tree (Boulevard)	Ginkgo biloba 'The President' (Ginkgo 'Presidential Gold')	Ginkgo biloba 'The President'	Ginkgo 'Presidential Gold	Bareroo	1.5			2021 April - May
291453	MPRB 2021	4820	Harriet Ave	na	44.91513863	-93.28579071	Street Tree (Boulevard)	Quercus x bimundorum 'Midwest' (Oak 'Prairie Stature')	Quercus x bimundorum 'Midwest'	Oak 'Prairie Stature')	Contain	1.5			2021 April - May
291456	MPRB 2021	4749	Nicollet Ave	Nicollet Ave	44.9161783	-93.2778813	Street Tree (Boulevard)	Corylus colurna (Filbert Turkish)	Corylus colurna	Filbert Turkish)	Bareroo	1.5			2021 April - May
291461	MPRB 2021	4901	James Ave S	James Ave S	44.91374775	-93.30094709	Street Tree (Boulevard)	Alnus hirsuta 'Harbin' (Alder Manchurian 'Prairie Horizon')	Alnus hirsuta 'Harbin'	Alder Manchurian 'Prairie	Bareroo	1.5			2021 April - May
291463	MPRB 2021	2916	32nd Ave S	na	44.94948059	-93.22576132	Street Tree (Boulevard)	Celtis occidentalis (*Hackberry Common)	Celtis occidentalis	*Hackberry Common)	Contain	1.5			2021 April - May
291464	MPRB 2021	3426	Lake St W	na	44.9579588	-93.30847627	Parkland/Golf Course	Salix nigra (Willow Black)	Salix nigra	Willow Black)	Bareroo	1.5			2021 April - May
291465	MPRB 2021	4801	38th Ave S	West Minnehaha Pkwy	44.90734262	-93.28380529	Parkland/Golf Course	Prunus virginiana 'Schubert' (Chokecherry 'Canada Red')	Prunus virginiana 'Schubert'	Chokecherry 'Canada Red	Bareroo	1.5			2021 April - May
291466	MPRB 2021	414	Diamond Lake Rd E	*na	44.90402533	-93.26982657	Parkland/Golf Course	Ulmus 'Patriot' (Elm 'Patriot')	Ulmus 'Patriot'	Elm 'Patriot')	Bareroo	1			2020 April - May
291468	MPRB 2021	4801	38th Ave S	Newton Ave S	44.90963274	-93.30496931	Parkland/Golf Course	Catalpa speciosa (Catalpa Northern)	Catalpa speciosa	Catalpa Northern)	Bareroo	1.5			2021 April - May
291469	MPRB 2021	4801	38th Ave S	na	44.90807901	-93.29384783	Woodland/Natural Area	Juniperus virginiana (Redcedar Eastern)	Juniperus virginiana	Redcedar Eastern)	Contain	60			2021 April - May
291470	MPRB 2021	4801	38th Ave S	na	44.90807711	-93.29373518	Woodland/Natural Area	Juniperus virginiana (Redcedar Eastern)	Juniperus virginiana	Redcedar Eastern)	Contain	60			2021 April - May
291471	MPRB 2021	3800	East Minnehaha Pkwy	na	44.9183515	-93.23103164	Parkland/Golf Course	Prunus armeniaca 'Moongold' (Apricot 'Moongold')	Prunus armeniaca 'Moongold'	Apricot 'Moongold')	Bareroo	0.5			2021 April - May
291472	MPRB 2021	3744	17th Ave S	na	44.93460882	-93.24996769	Street Tree (Boulevard)	Cladrastis kentukea (Yellowwood American)	Cladrastis kentukea	Yellowwood American)	Bareroo	1.5			2021 April - May
291473	MPRB 2022	2011	Clinton Ave	na	44.96196902	-93.2715711	Street Tree (Boulevard)	Gymnocladus dioicus 'McKBranched' (Coffeetree Kentucky 'Deci	Gymnocladus dioicus 'McKBranched'	Bareroot	1.25	2022 - Planting Spring - Replacement - Other	05/04/2022		April - May
291474	MPRB 2021	2011	Clinton Ave	na	44.96206771	-93.27156976	Street Tree (Boulevard)	Gymnocladus dioicus 'McKBranched' (Coffeetree Kentucky 'Deci	Gymnocladus dioicus 'McKBranched'	Coffeetree Kentucky 'Dec	Bareroo	1.25			2021 April - May
291475	MPRB 2021	2600	East Minnehaha Pkwy	East Lake Nokomis Pkwy	44.91501346	-93.24206154	Parkland/Golf Course	Prunus virginiana 'Schubert' (Chokecherry 'Canada Red')	Prunus virginiana 'Schubert'	Chokecherry 'Canada Red	Bareroo	1.5			2021 April - May
291477	MPRB 2022	2600	East Minnehaha Pkwy	East Lake Nokomis Pkwy	44.91450631	-93.24294265	Parkland/Golf Course	Juglans nigra (Walnut Black)	Juglans nigra	Bareroot	1.5	2022 - Planting Spring - Replacement - Other	04/28/2022		April - May
291478	MPRB 2021	2600	East Minnehaha Pkwy	West Lake Nokomis Pkwy	44.90222311	-93.24937131	Parkland/Golf Course	Tilia americana 'Boulevard' (Linden American 'Boulevard')	Tilia americana 'Boulevard'	Linden American 'Boulev	Bareroo	1.5			2021 April - May
291480	MPRB 2021	5218	Penn Ave N	Shingle Creek Dr	45.03838487	-93.29628341	Parkland/Golf Course	Prunus virginiana 'Schubert' (Chokecherry 'Canada Red')	Prunus virginiana 'Schubert'	Chokecherry 'Canada Red	Bareroo	1.5			2021 April - May
291481	MPRB 2021	3917	Standish Ave	na	44.93173866	-93.23967128	Street Tree (Boulevard)	Amelanchier x grandiflora 'Autumn Brilliance' (Serviceberry 'Aut	Amelanchier x grandiflora 'Autumn Brilliance'	Serviceberry 'Autumn Bril	Bareroo	1.25			2021 April - May
291482	MPRB 2021	3915	23rd Ave S	na	44.93174887	-93.23840673	Street Tree (Boulevard)	Catalpa speciosa (Catalpa Northern)	Catalpa speciosa	Catalpa Northern)	Bareroo	1.5			2021 April - May
291483	MPRB 2021	100	Hennepin Ave	2nd St N	44.98339301	-93.26835143	Street Tree (Boulevard)	Tilia americana 'Boulevard' (Linden American 'Boulevard')	Tilia americana 'Boulevard'	Linden American 'Boulev	Contain	1.5			2021 April - May
291489	MPRB 2021	6112	1st Ave S	na	44.89191502	-93.27691652	Street Tree (Boulevard)	Cladrastis kentukea (Yellowwood American)	Cladrastis kentukea	Yellowwood American)	Bareroo	1.5			2021 April - May

291490	MPRB	2021	2450	Park Ave	na	44.95764934	-93.26526615	Street Tree (Boulevard)	Gymnocladus dioicus 'Espresso' (Coffeetree Kentucky 'Espresso'	Gymnocladus dioicus 'Espresso'	Coffeetree Kentucky 'Esp	Bareroo	1.5			2021	April - May
291494	MPRB	2022	3615	26th Ave S	na	44.93715577	-93.23459126	Street Tree (Boulevard)	Cladrastis kentukea (Yellowwood American)	Cladrastis kentukea	Bareroot	1.5	2022 - Planting Spring - More Trees Please	04/26/2022		April - May
291495	MPRB	2022	3617	26th Ave S	na	44.93706083	-93.23458858	Street Tree (Boulevard)	Celtis occidentalis (*Hackberry Common)	Celtis occidentalis	Container #20	1.5	2022 - Planting Spring - More Trees Please	05/03/2022		April - May
291496	MPRB	2022	3619	26th Ave S	na	44.9369583	-93.23459126	Street Tree (Boulevard)	Cladrastis kentukea (Yellowwood American)	Cladrastis kentukea	Bareroot	1.5	2022 - Planting Spring - More Trees Please	04/26/2022		April - May
291498	MPRB	2021	3631	26th Ave S	na	44.93663552	-93.23458322	Street Tree (Boulevard)	Phellodendron amurense 'His Majesty' (Corktree 'His Majesty')	Phellodendron amurense 'His Majesty'	Corktree 'His Majesty')	Contain	1.5			2021	April - May
291499	MPRB	2022	3701	19th Ave S	37th St E	44.93587224	-93.24431159	Street Tree (Boulevard)	Cladrastis kentukea (Yellowwood American)	Cladrastis kentukea	Bareroot	1.5	2022 - Planting Spring - Replacement - Other	04/19/2022		April - May
291500	MPRB	2022	3701	19th Ave S	37th St E	44.93587224	-93.24442961	Street Tree (Boulevard)	Cladrastis kentukea (Yellowwood American)	Cladrastis kentukea	Bareroot	1.5	2022 - Planting Spring - More Trees Please	04/19/2022		April - May
291501	MPRB	2022	3701	19th Ave S	37th St E	44.93587794	-93.244671	Street Tree (Boulevard)	Celtis occidentalis (*Hackberry Common)	Celtis occidentalis	Container #20	1.5	2022 - Planting Spring - Replacement - Other	05/02/2022		April - May
291503	MPRB	2022	3616	19th Ave S	na	44.93711399	-93.24490436	Street Tree (Boulevard)	Cladrastis kentukea (Yellowwood American)	Cladrastis kentukea	Bareroot	1.5	2022 - Planting Spring - More Trees Please	04/19/2022		April - May
291504	MPRB	2022	3620	19th Ave S	na	44.93701716	-93.24490167	Street Tree (Boulevard)	Celtis occidentalis (*Hackberry Common)	Celtis occidentalis	Container #20	1.5	2022 - Planting Spring - More Trees Please	05/02/2022		April - May
291505	MPRB	2021	3337	McKinley St NE	na	45.02890291	-93.22809332	Street Tree (Boulevard)	Gleditsia triacanthos var. inermis 'Shademaster' (Honeylocust Cc	Gleditsia triacanthos var. inermis 'Shademaster'	Honeylocust Common Th	Bareroo	1.5			2021	April - May
291506	MPRB	2021	2901	44th St W	Vincent Ave S	44.92302874	-93.31643912	Street Tree (Boulevard)	Phellodendron amurense 'His Majesty' (Corktree 'His Majesty')	Phellodendron amurense 'His Majesty'	Corktree 'His Majesty')	Bareroo	1.5			2021	April - May
291507	MPRB	2021	1101	Upton Ave N	Farwell Ave	44.98908895	-93.3152004	Street Tree (Boulevard)	Quercus macrocarpa (*Oak Bur)	Quercus macrocarpa	*Oak Bur)	Contain	1.5			2021	April - May
291508	MPRB	2021	3653	Chicago Ave	37th St E	44.93600829	-93.26228946	Street Tree (Boulevard)	Amelanchier x grandiflora 'Autumn Brilliance' (Serviceberry 'Aut	Amelanchier x grandiflora 'Autumn Brilliance'	Serviceberry 'Autumn Bril	Bareroo	1.25			2021	April - May
291512	MPRB	2022	5425	Harriet Ave	na	44.9041091	-93.28568064	Street Tree (Boulevard)	Gymnocladus dioicus 'UMNSynergy' (Coffeetree Kentucky 'True	Gymnocladus dioicus 'UMNSynergy'	Bareroot	1.5	2022 - Planting Spring - Replacement - Ash	04/19/2022		April - May
291513	MPRB	2021	300	8th Ave NE	8th Ave NE	44.99670234	-93.26209665	Street Tree (Boulevard)	Syringa reticulata (*Lilac Japanese Tree)	Syringa reticulata	*Lilac Japanese Tree)	Bareroo	1.5			2021	April - May
291514	MPRB	2021	4801	38th Ave S	West Minnehaha Pkwy	44.90736294	-93.28384124	Parkland/Golf Course	Catalpa speciosa (Catalpa Northern)	Catalpa speciosa	Catalpa Northern)	Bareroo	1.5			2021	April - May
291516	MPRB	2021	4801	38th Ave S	53rd St W	44.9080671	-93.30732481	Parkland/Golf Course	Quercus bicolor (*Oak Bicolor - Swamp White)	Quercus bicolor	*Oak Bicolor - Swamp Wh	Bareroo	1			2020	April - May
291517	MPRB	2021	4801	38th Ave S	53rd St W	44.90809369	-93.3070445	Parkland/Golf Course	Quercus bicolor (*Oak Bicolor - Swamp White)	Quercus bicolor	*Oak Bicolor - Swamp Wh	Bareroo	1			2020	April - May
291519	MPRB	2021	5200	Newton Ave S	53rd St W	44.90806044	-93.30818309	Parkland/Golf Course	Quercus bicolor (*Oak Bicolor - Swamp White)	Quercus bicolor	*Oak Bicolor - Swamp Wh	Bareroo	1			2020	April - May
291521	MPRB	2021	818	Dunwoody Blvd	na	44.97208347	-93.29257251	Street Tree (Boulevard)	Gymnocladus dioicus 'McKBranched' (Coffeetree Kentucky 'Dec	Gymnocladus dioicus 'McKBranched'	Coffeetree Kentucky 'Dec	Bareroo	1.25			2021	April - May
291522	MPRB	2022	4801	38th Ave S	West Minnehaha Pkwy	44.90982423	-93.29760713	Parkland/Golf Course	Salix nigra (Multi-stem) (Willow Black (Multi-stem))	Salix nigra	Bareroot	48	2022 - Planting Spring - Replacement - Other	04/20/2022		April - May
291524	MPRB	2022	4801	38th Ave S	West Minnehaha Pkwy	44.90935404	-93.29699697	Parkland/Golf Course	Salix nigra (Multi-stem) (Willow Black (Multi-stem))	Salix nigra	Bareroot	48	2022 - Planting Spring - Replacement - Other	04/20/2022		April - May
291526	MPRB	2021	2600	East Minnehaha Pkwy	West Lake Nokomis Pkwy	44.90140041	-93.24890495	Parkland/Golf Course	Prunus virginiana 'Schubert' (Chokecherry 'Canada Red')	Prunus virginiana 'Schubert'	Chokecherry 'Canada Red	Bareroo	1.5			2021	April - May
291527	MPRB	2021	2618	Vincent Ave N	na	45.00664875	-93.31582402	Street Tree (Boulevard)	Prunus maackii (Chokecherry Amur)	Prunus maackii	Chokecherry Amur)	Bareroo	1.5			2021	April - May
291530	MPRB	2022	2600	East Minnehaha Pkwy	na	44.90430872	-93.25204464	Parkland/Golf Course	Taxodium distichum (*Baldcypress)	Taxodium distichum	Bareroot	1.5	2022 - Planting Spring - Replacement - Other	04/27/2022		April - May
291531	MPRB	2022	2600	East Minnehaha Pkwy	na	44.90419937	-93.25199418	Parkland/Golf Course	Taxodium distichum (*Baldcypress)	Taxodium distichum	Bareroot	1.5	2022 - Planting Spring - Replacement - Other	04/27/2022		April - May
291532	MPRB	2022	2600	East Minnehaha Pkwy	na	44.90407283	-93.2519982	Parkland/Golf Course	Taxodium distichum (*Baldcypress)	Taxodium distichum	Bareroot	1.5	2022 - Planting Spring - Replacement - Other	04/27/2022		April - May
291533	MPRB	2022	2600	East Minnehaha Pkwy	na	44.90396082	-93.25204766	Parkland/Golf Course	Taxodium distichum (*Baldcypress)	Taxodium distichum	Bareroot	1.5	2022 - Planting Spring - Replacement - Other	04/27/2022		April - May
291534	MPRB	2022	2600	East Minnehaha Pkwy	na	44.903843	-93.25203307	Parkland/Golf Course	Salix 'Prairie Cascade' (Willow 'Prairie Cascade')	Salix 'Prairie Cascade'	Container #03	18	2022 - Planting Spring - Tube Tree	05/23/2022		April - May
291538	MPRB	2021	4401	West River Pkwy S	Edmund Blvd	44.93335009	-93.20322556	Street Tree (Median)	Picea glauca (Spruce White)	Picea glauca	Spruce White)	Contain	1.5			2020	April - May
291539	MPRB	2021	5537	25th Ave S	na	44.90237234	-93.23609134	Street Tree (Boulevard)	Quercus alba (*Oak White)	Quercus alba	*Oak White)	Contain	1.5			2021	April - May
291544	MPRB	2021	1612	26th St W	na	44.9566525	-93.30089331	Street Tree (Boulevard)	Syringa reticulata (*Lilac Japanese Tree)	Syringa reticulata	*Lilac Japanese Tree)	*..na	0			2020	April - May
291545	MPRB	2021	3604	Cedar Ave S	na	44.93751747	-93.24746061	Street Tree (Boulevard)	Cladrastis kentukea (Yellowwood American)	Cladrastis kentukea	Yellowwood American)	Bareroo	1.5			2021	April - May
291546	MPRB	2022	3601	33rd Ave S	36th St E	44.93773004	-93.22371297	Street Tree (Boulevard)	Syringa reticulata (*Lilac Japanese Tree)	Syringa reticulata	Bareroot	1.5	2022 - Planting Spring - More Trees Please	04/13/2022		April - May
291547	MPRB	2021	4734	38th Ave S	na	44.91679651	-93.21775483	Street Tree (Boulevard)	Ulmus americana (Elm American)	Ulmus americana	Elm American)	Contain	1.5			2020	April - May
291548	MPRB	2021	4734	38th Ave S	na	44.91685539	-93.21775215	Street Tree (Boulevard)	Malus spp. (Ornamental - Crabapple) (*Crabapple (Ornamental))	Malus spp.	Ornamental - Crabapple)	Contain	1.5			2020	April - May
291555	MPRB	2021	4525	Upton Ave S	na	44.92143661	-93.3148598	Parkland/Golf Course	Prunus cerasus 'North Star' (Cherry 'North Star')	Prunus cerasus 'North Star'	Cherry 'North Star')	Bareroo	1			2021	April - May
291556	MPRB	2022	4525	Upton Ave S	na	44.92142522	-93.31482895	Parkland/Golf Course	Prunus cerasus 'North Star' (Cherry 'North Star')	Prunus cerasus 'North Star'	Bareroot	1	2022 - Planting Spring - Replacement - Other	06/06/2022		April - May
291557	MPRB	2021	4525	Upton Ave S	na	44.92141192	-93.31489869	Parkland/Golf Course	Prunus armeniaca 'Moongold' (Apricot 'Moongold')	Prunus armeniaca 'Moongold'	Apricot 'Moongold')	Bareroo	0.5			2021	April - May
291559	MPRB	2021	4525	Upton Ave S	na	44.92137869	-93.31493624	Parkland/Golf Course	Prunus armeniaca 'Sungold' (Apricot 'Sungold')	Prunus armeniaca 'Sungold'	Apricot 'Sungold')	Bareroo	0.5			2021	April - May
291560	MPRB	2022	1411	6th St NE	na	45.0022639	-93.25881275	Street Tree (Boulevard)	Quercus bicolor (*Oak Bicolor - Swamp White)	Quercus bicolor	Bareroot	1.5	2022 - Planting Spring - More Trees Please	04/21/2022		April - May
291564	MPRB	2021	2727	West Broadway	Theodore Wirth Pkwy	44.99408656	-93.32058105	Parkland/Golf Course	Quercus macrocarpa (*Oak Bur)	Quercus macrocarpa	*Oak Bur)	Contain	1.5			2021	April - May
291565	MPRB	2021	1717	James Ave S	na	44.96725964	-93.30066995	Street Tree (Boulevard)	Amelanchier x grandiflora 'Autumn Brilliance' (Serviceberry 'Aut	Amelanchier x grandiflora 'Autumn Brilliance'	Serviceberry 'Autumn Bril	Bareroo	1.5			2021	April - May
291569	MPRB	2021	2727	West Broadway	na	45.00670855	-93.31755445	Parkland/Golf Course	Tilia americana 'Boulevard' (Linden American 'Boulevard')	Tilia americana 'Boulevard'	Linden American 'Boulev	Bareroo	1.5			2021	April - May
291572	MPRB	2021	3208	35th Ave S	na	44.9446161	-93.22174486	Street Tree (Boulevard)	Larix laricina (Tamarack)	Larix laricina	Tamarack)	Bareroo	1.5			2021	April - May
291573	MPRB	2021	3426	Lake St W	Cedar Lake Pkwy	44.95407673	-93.32504281	Woodland/Natural Area	Juniperus virginiana (Redcedar Eastern)	Juniperus virginiana	Redcedar Eastern)	Contain	60			2021	April - May
291574	MPRB	2021	3426	Lake St W	Cedar Lake Pkwy	44.95401979	-93.32493686	Woodland/Natural Area	Juniperus virginiana (Redcedar Eastern)	Juniperus virginiana	Redcedar Eastern)	Contain	60			2021	April - May
291575	MPRB	2021	4854	Park Ave	na	44.91436747	-93.2655178	Street Tree (Boulevard)	Celtis occidentalis (*Hackberry Common)	Celtis occidentalis	*Hackberry Common)	Contain	1.5			2021	April - May
291579	MPRB	2022	1217	4th St NE	na	45.00034955	-93.26149543	Street Tree (Boulevard)	Carpinus caroliniana (Beech Blue - Musclewood)	Carpinus caroliniana	Bareroot	1.5	2022 - Planting Spring - More Trees Please	04/21/2022		April - May
291580	MPRB	2021	321	8th St S	8th St S	44.97390322	-93.26843806	Street Tree (Boulevard)	Ginkgo biloba 'Princeton Sentry' (Ginkgo 'Princeton Sentry')	Ginkgo biloba 'Princeton Sentry'	Ginkgo 'Princeton Sentry'	Contain	1.75			2020	April - May
291581	MPRB	2021	321	8th St S	8th St S	44.97397153	-93.26860436	Street Tree (Boulevard)	Ginkgo biloba 'Princeton Sentry' (Ginkgo 'Princeton Sentry')	Ginkgo biloba 'Princeton Sentry'	Ginkgo 'Princeton Sentry'	Contain	1.75			2020	April - May
291582	MPRB	2021	321	8th St S	8th St S	44.97403604	-93.26872774	Street Tree (Boulevard)	Ginkgo biloba 'Princeton Sentry' (Ginkgo 'Princeton Sentry')	Ginkgo biloba 'Princeton Sentry'	Ginkgo 'Princeton Sentry'	Contain	1.75			2020	April - May
291583	MPRB	2021	800	5th Ave S	8th St S	44.97319166	-93.26677911	Street Tree (Boulevard)	Tilia americana 'Redmond' (Linden American 'Redmond')	Tilia americana 'Redmond'	Linden American 'Redmo	Contain	1.75			2020	April - May
291584	MPRB	2021	800	5th St S	8th St S	44.97323151	-93.26687433	Street Tree (Boulevard)	Tilia americana 'Redmond' (Linden American 'Redmond')	Tilia americana 'Redmond'	Linden American 'Redmo	Contain	1.75			2020	April - May
291589	MPRB	2021	5850	Irving Ave S	na	44.89637725	-93.30140147	Street Tree (Boulevard)	Maackia amurensis 'JFS-Schichtel1' (Maackia 'MaacNificent')	Maackia amurensis 'JFS-Schichtel1'	Maackia 'MaacNificent')	Bareroo	1.5			2021	April - May
291590	MPRB	2021	5545	Knox Ave S	56th St W	44.90155844	-93.30198376	Street Tree (Boulevard)	Amelanchier x grandiflora 'Autumn Brilliance' (Serviceberry 'Aut	Amelanchier x grandiflora 'Autumn Brilliance'	Serviceberry 'Autumn Bril	Bareroo	1.25			2021	April - May
291599	MPRB	2021	4801	38th Ave S	na	44.90843567	-93.29383343	Woodland/Natural Area	Prunus serotina (Cherry Black)	Prunus serotina	Cherry Black)	Bareroo	18			2021	April - May
291600	MPRB	2021	4801	38th Ave S	na	44.90843187	-93.29403594	Woodland/Natural Area	Prunus serotina (Cherry Black)	Prunus serotina	Cherry Black)	Bareroo	18			2021	April - May
291601	MPRB	2021	4801	38th Ave S	na	44.90844422	-93.29426661	Woodland/Natural Area	Prunus serotina (Cherry Black)	Prunus serotina	Cherry Black)	Bareroo	18			2021	April - May
291602	MPRB	2021	4801	38th Ave S	na	44.90842902	-93.29439267	Woodland/Natural Area	Prunus serotina (Cherry Black)	Prunus serotina	Cherry Black)	Bareroo	18			2021	April - May
291603	MPRB	2021	4801	38th Ave S	na	44.90840622	-93.29448789	Woodland/Natural Area	Prunus serotina (Cherry Black)	Prunus serotina	Cherry Black)	Bareroo	18			2021	April - May
291604	MPRB	2021	4801	38th Ave S	na	44.90836253	-93.2946448	Woodland/Natural Area	Populus grandidentata (Aspen Bigtooth)	Populus grandidentata	Aspen Bigtooth)	Bareroo	18			2021	April - May
291605	MPRB	2021	4801	38th Ave S	na	44.90831884	-93.29472258	Woodland/Natural Area	Populus grandidentata (Aspen Bigtooth)	Populus grandidentata	Aspen Bigtooth)	Bareroo	18			2021	April - May
291606	MPRB	2021	4801	38th Ave S	na	44.90828655	-93.29457372	Woodland/Natural Area	Populus grandidentata (Aspen Bigtooth)	Populus grandidentata	Aspen Bigtooth)	Bareroo	18			2021	April - May
291610	MPRB	2021	2600	Franklin Ave E	26th Ave S	44.96324619	-93.23476598	Street Tree (Boulevard)	Ulmus americana 'Jefferson' (Elm American 'Jefferson')	Ulmus americana 'Jefferson'	Elm American 'Jefferson')	Bareroo	1.5			2021	April - May
291611	MPRB	2021	2738	Stinson Pkwy	Stinson Pkwy	45.01812819	-93.22692951	Street Tree (Boulevard)	Quercus x warei 'Long' (Oak 'Regal Prince')	Quercus x warei 'Long'	Oak 'Regal Prince')	Contain	1.5			2021	April - May
291612	MPRB	2021	3312	Edmund Blvd	West River Pkwy S	44.94292501	-93.20329482	Parkland/Golf Course	Crataegus crus-galli var. inermis (Hawthorn Thornless Cockspur)	Crataegus crus-galli var. inermis	Hawthorn Thornless Cock	Bareroo	1			2020	April - May
291613	MPRB	2021	321	25th St E	Clinton Ave	44.95684981	-93.27156968	Street Tree (Boulevard)	Maackia amurensis (Maackia Amur)	Maackia amurensis	Maackia Amur)	Bareroo	1.5			2021	April - May
291618	MPRB	2021	1201	St Anthony Pkwy	na	45.02411671	-93.24191259	Street Tree (Boulevard)	Gymnocladus dioicus 'J.C.McDaniel' (Coffeetree Kentucky 'Prairi	Gymnocladus dioicus 'J.C.McDaniel'	Coffeetree Kentucky 'Prai	Bareroo	1.25			2021	April - May
291619	MPRB	2021	1201	St Anthony Pkwy	na	45.02411605	-93.24202156	Street Tree (Boulevard)	Gleditsia triacanthos var. inermis 'Harve' (Honeylocust Common	Gleditsia triacanthos var. inermis 'Harve'	Honeylocust Common Th	Bareroo	1.5			2021	April - May
291621	MPRB	2022	3241	Lyndale Ave S	na	44.94339217	-93.28803605	Street Tree (Boulevard)	Larix laricina (Tamarack)	Larix laricina	B & B	1.5	2022 - Planting Spring - Replacement - Other	05/09/2022		April - May
291625	MPRB	2021	10	2nd St SE	na	44.98727594	-93.25774965	Street Tree (Boulevard)	Syringa reticulata 'Ivory Silk' (Lilac Japanese Tree 'Ivory Silk')	Syringa reticulata 'Ivory Silk'	Lilac Japanese Tree 'Ivory	Bareroo	1.5			2021	April - May
291626	MPRB	2021	3200	Glenwood Ave	na	44.98213912	-93.31653487	Parkland/Golf Course	Prunus virginiana 'Schubert' (Chokecherry 'Canada Red')	Prunus virginiana 'Schubert'	Chokecherry 'Canada Red	Bareroo	1.5			2021	April - May
291627	MPRB	2021	3200	Glenwood Ave	na	44.98339362	-93.31994864	Parkland/Golf Course	Prunus virginiana 'Schubert' (Chokecherry 'Canada Red')	Prunus virginiana 'Schubert'	Chokecherry 'Canada Red	Bareroo	1.5			2021	April - May
291630	MPRB	2021	306	Lake St E	3rd Ave S	44.94869348	-93.27277612	Street Tree (Boulevard)	Gymnocladus dioicus 'Espresso' (Coffeetree Kentucky 'Espresso'	Gymnocladus dioicus 'Espresso'	Coffeetree Kentucky 'Esp	Bareroo	1.5			2021	April - May
291632	MPRB	2021	1901	Portland Ave	na	44.96346411	-93.26754766	Street Tree (Boulevard)	Ginkgo biloba 'The President' (Ginkgo 'Presidential Gold')	Ginkgo biloba 'The President'	Ginkgo 'Presidential Gold	Bareroo	1.5			2021	April - May
291633	MPRB	2021	722	Franklin Ave E	Columbus Ave	44.96287849	-93.26390922	Street Tree (Boulevard)	Pyrus ussuriensis 'Bailfrost' (Pear Ussurian 'Mountain Frost')	Pyrus ussuriensis 'Bailfrost'	Pear Ussurian 'Mountain	Bareroo	1.25			2021	April - May
291636	MPRB	2021	3100	Humboldt Ave S	31st St W	44.94652289	-93.3010254	Street Tree (Boulevard)	Ginkgo biloba (*Ginkgo - Maidenhair Tree)	Ginkgo biloba	*Ginkgo - Maidenhair Tre	Bareroo	1.5			2019	April - May
291637	MPRB	2021	6031	Vincent Ave S	na	44.89329409	-93.31620887	Street Tree (Boulevard)	Amelanchier x grandiflora 'Autumn Brilliance' (Serviceberry 'Aut	Amelanchier x grandiflora 'Autumn Brilliance'	Serviceberry 'Autumn Bril	Bareroo	1.25			2021	April - May
291642	MPRB	2021	312	34th St W	Pillsbury Ave	44.94161798	-93.28148889	Street Tree (Boulevard)	Gymnocladus dioicus 'McKBranched' (Coffeetree Kentucky 'Dec	Gymnocladus dioicus 'McKBranched'	Coffeetree Kentucky 'Dec	Bareroo	1.25			2021	April - May
291644	MPRB	2021	3255	Taylor St NE	na	45.02736651	-93.24344804	Street Tree (Boulevard)	Catalpa speciosa (Catalpa Northern)	Catalpa speciosa	Catalpa Northern)	Bareroo	1.5			2021	April - May
291645	MPRB	2021	824	22nd Ave SE	na	44.98449298	-93.22153181	Street Tree (Boulevard)	Ginkgo biloba 'Autumn Gold' (Ginkgo 'Autumn Gold')	Ginkgo biloba 'Autumn Gold'	Ginkgo 'Autumn Gold')	Bareroo	1.5			2021	April - May
291648	MPRB	2021	2935	16th Ave S	na	44.94899936	-93.25117854	Street Tree (Boulevard)	Crataegus spp. (*Hawthorn)	Crataegus spp.	*Hawthorn)	Contain	1.25			2020	April - May
291650	MPRB	2021	2916	16th Ave S	na	44.94950621	-93.25131446	Street Tree (Boulevard)	Quercus spp. (Red Oak Group) (*Oak (Red Oak Group))	Quercus spp.	Red Oak Group)	Contain	1.5			2020	April - May
291651	MPRB	2021	2909	16th Ave S	na	44.9497378	-93.25117231	Street Tree (Boulevard)	Platanus spp. (*Sycamore - Planetree)	Platanus spp.	*Sycamore - Planetree)	*..na	1.5			2020	April - May
291652	MPRB	2021	2600	East Minnehaha Pkwy	Cedar Ave S	44.90874751	-93.24643799	Parkland/Golf Course	Larix laricina (Tamarack)	Larix laricina	Tamarack)	Bareroo	1.5			2021	April - May
291653	MPRB	2021	2600	East Minnehaha Pkwy	Cedar Ave S	44.90877659	-93.24638694	Parkland/Golf Course	Larix laricina (Tamarack)	Larix laricina	Tamarack)	Bareroo	1.5			2021	April - May
291657	MPRB	2021	2600	East Minnehaha Pkwy	Cedar Ave S	44.90959784	-93.24631477	Parkland/Golf Course	Prunus virginiana 'Schubert' (Chokecherry 'Canada Red')	Prunus virginiana 'Schubert'	Chokecherry 'Canada Red	Bareroo	1.5			2021	April - May
291658	MPRB	2021	2600	East Minnehaha Pkwy	Cedar Ave S	44.90954845	-93.24632483	Parkland/Golf Course	Prunus virginiana 'Schubert' (Chokecherry 'Canada Red')	Prunus virginiana 'Schubert'	Chokecherry 'Canada Red	Bareroo	1.5			2021	April - May
291659	MPRB	2021	2600	East Minnehaha Pkwy	Cedar Ave S	44.90948956	-93.24633556	Parkland/Golf Course	Prunus virginiana 'Schubert' (Chokecherry 'Canada Red')	Prunus virginiana 'Schubert'	Chokecherry 'Canada Red	Bareroo	1.5			2021	April - May
291663	MPRB	2021	3600	28th Ave S	36th St E	44.93768944	-93.23230058	Street Tree (Boulevard)	Quercus bicolor (*Oak Bicolor - Swamp White)	Quercus bicolor	*Oak Bicolor - Swamp Wh	Bareroo	1.5			2021	April - May
291664	MPRB	2021	3600	28th Ave S	36th St E	44.93769038	-93.23239847	Street Tree (Boulevard)	Catalpa speciosa (Catalpa Northern)	Catalpa speciosa	Catalpa Northern)	Bareroo	1.5			2021	April - May
291665	MPRB	2021	3600	28th Ave S	36th St E	44.93768842	-93.2325434	Street Tree (Boulevard)	Betula nigra (Birch River)	Betula nigra	Birch River)	Bareroo	1.5			2021	April - May
291666	MPRB	2021	3600	28th Ave S	36th St E	44.93768854	-93.2326594	Street Tree (Boulevard)	Carpinus caroliniana (Beech Blue - Musclewood)	Carpinus caroliniana	Beech Blue - Musclewooc	Contain	1.5			2021	April - May
291668	MPRB	2021	4600	28th Ave S	na	44.92103865	-93.245706	Parkland/Golf Course	Prunus virginiana 'Schubert' (Chokecherry 'Canada Red')	Prunus virginiana 'Schubert'	Chokecherry 'Canada Red	Bareroo	1.5			2021	April - May
291672	MPRB	2021	1001	Lake St E	11th Ave S	44.94804167	-93.2589405	Street Tree (Boulevard)	Cladrastis kentukea (Yellowwood American)	Cladrastis kentukea	Yellowwood American)	Bareroo	1.5			2021	April - May
291673	MPRB	2021	5800	Harriet Ave	na	44.89778486	-93.28612253	Street Tree (Boulevard)	Maackia amurensis 'JFS-Schichtel1' (Maackia 'MaacNificent')	Maackia amurensis 'JFS-Schichtel1'	Maackia 'MaacNificent')	Bareroo	1.5			2021	April - May
291674	MPRB	2021	5753	Garfield Ave	58th St W	44.89789363	-93.28668243	Street Tree (Boulevard)	Ginkgo biloba 'The President' (Ginkgo 'Presidential Gold')	Ginkgo biloba 'The President'	Ginkgo 'Presidential Gold	Bareroo	1.5			2021	April - May
291675	MPRB	2021	5753	Garfield Ave	58th St W	44.89789743	-93.28685007	Street Tree (Boulevard)	Amelanchier x grandiflora 'Autumn Brilliance' (Serviceberry 'Aut	Amelanchier x grandiflora 'Autumn Brilliance'	Serviceberry 'Autumn Bril	Bareroo	1.5			2021	April - May

291683	MPRB 2021	740	24th St E	na	44.95918243	-93.26354941	Street Tree (Boulevard)	Amelanchier x grandiflora 'Autumn Brilliance' (Serviceberry 'Aut	Amelanchier x grandiflora 'Autumn Brilliance'	Serviceberry 'Autumn Bril	Bareroo	1.25			2021	April - May
291684	MPRB 2021	740	24th St E	na	44.95918528	-93.26328027	Street Tree (Boulevard)	Amelanchier x grandiflora 'Autumn Brilliance' (Serviceberry 'Aut	Amelanchier x grandiflora 'Autumn Brilliance'	Serviceberry 'Autumn Bril	Bareroo	1.25			2021	April - May
291687	MPRB 2021	2445	Park Ave	25th St E	44.95738257	-93.2645746	Street Tree (Boulevard)	Gymnocladus dioicus 'Espresso' (Coffeetree Kentucky 'Espresso'	Gymnocladus dioicus 'Espresso'	Coffeetree Kentucky 'Esp	Bareroo	1.5			2021	April - May
291688	MPRB 2021	2810	Weeks Ave SE	na	44.98471845	-93.21372668	Street Tree (Boulevard)	Syringa reticulata 'Ivory Silk' (Lilac Japanese Tree 'Ivory Silk')	Syringa reticulata 'Ivory Silk'	Lilac Japanese Tree 'Ivory	Bareroo	1.5			2021	April - May
291690	MPRB 2021	4733	Columbus Ave	na	44.91689287	-93.26382982	Street Tree (Boulevard)	Celtis occidentalis (*Hackberry Common)	Celtis occidentalis	*Hackberry Common)	Contain	1.5			2021	April - May
291691	MPRB 2021	3415	23rd Ave S	na	44.94072489	-93.23885145	Street Tree (Boulevard)	Betula nigra 'Cully' (Birch River 'Heritage')	Betula nigra 'Cully'	Birch River 'Heritage')	Bareroo	1.5			2021	April - May
291692	MPRB 2021	1900	40th St E	na	44.93246009	-93.24501088	Parkland/Golf Course	Catalpa speciosa (Catalpa Northern)	Catalpa speciosa	Catalpa Northern)	Bareroo	1.5			2021	April - May
291693	MPRB 2021	1900	40th St E	na	44.93361875	-93.24444333	Parkland/Golf Course	Carpinus caroliniana (Beech Blue - Musclewood)	Carpinus caroliniana	Beech Blue - Musclewooc	Contain	1.5			2021	April - May
291696	MPRB 2021	3030	53rd St E	na	44.90868976	-93.22952212	Parkland/Golf Course	Pinus strobus (Pine Eastern White)	Pinus strobus	Pine Eastern White)	B & B	60			2021	April - May
291697	MPRB 2021	3030	53rd St E	na	44.90878379	-93.22949798	Parkland/Golf Course	Populus grandidentata (Aspen Bigtooth)	Populus grandidentata	Aspen Bigtooth)	Bareroo	1.5			2021	April - May
291698	MPRB 2021	414	Diamond Lake Rd E	*na	44.90477877	-93.26940409	Parkland/Golf Course	Fagus grandifolia (Beech American)	Fagus grandifolia	Beech American)	Contain	1.5			2021	April - May
291699	MPRB 2021	1208	Ulysses St NE	Johnson St NE	44.99936881	-93.23638572	Easement Tree	Ginkgo biloba 'Autumn Gold' (Ginkgo 'Autumn Gold')	Ginkgo biloba 'Autumn Gold'	Ginkgo 'Autumn Gold')	Bareroo	1.5			2021	April - May
291700	MPRB 2021	1208	Ulysses St NE	Johnson St NE	44.99928157	-93.23642653	Easement Tree	Ginkgo biloba 'Autumn Gold' (Ginkgo 'Autumn Gold')	Ginkgo biloba 'Autumn Gold'	Ginkgo 'Autumn Gold')	Bareroo	1.5			2021	April - May
291701	MPRB 2022	2100	10th Ave S	21st St E	44.96177686	-93.25994084	Street Tree (Boulevard)	Quercus bicolor (*Oak Bicolor - Swamp White)	Quercus bicolor	Bareroot	1.5	2022 - Planting Spring - Replacement - Other	05/03/2022		April - May
291703	MPRB 2021	4200	West River Pkwy S	na	44.92642671	-93.20351184	Parkland/Golf Course	Prunus virginiana 'Schubert' (Chokecherry 'Canada Red')	Prunus virginiana 'Schubert'	Chokecherry 'Canada Red	Bareroo	1.5			2021	April - May
291705	MPRB 2021	414	Diamond Lake Rd E	*na	44.90797692	-93.26991998	Parkland/Golf Course	Ulmus americana 'St Croix PP20 097' (Elm American 'St. Croix')	Ulmus americana 'St Croix PP20 097'	Elm American 'St. Croix')	Bareroo	1			2020	April - May
291706	MPRB 2021	414	Diamond Lake Rd E	*na	44.90768058	-93.26988243	Parkland/Golf Course	Ulmus americana 'St Croix PP20 097' (Elm American 'St. Croix')	Ulmus americana 'St Croix PP20 097'	Elm American 'St. Croix')	Bareroo	1			2020	April - May
291707	MPRB 2022	4200	West River Pkwy S	na	44.92646848	-93.20326975	Parkland/Golf Course	Ostrya virginiana (*Ironwood)	Ostrya virginiana	Container #15	1	2022 - Planting Spring - More Trees Please	05/04/2022		April - May
291708	MPRB 2021	414	Diamond Lake Rd E	*na	44.90615493	-93.26959863	Parkland/Golf Course	Quercus rubra (*Oak Northern Red)	Quercus rubra	*Oak Northern Red)	Bareroo	1.5			2021	April - May
291712	MPRB 2021	2323	32nd St E	na	44.94468776	-93.23769325	Street Tree (Boulevard)	Aesculus x 'Homestead' (Buckeye 'Homestead')	Aesculus x 'Homestead'	Buckeye 'Homestead')	Bareroo	1.5			2021	April - May
291713	MPRB 2021	5620	Logan Ave S	na	44.90087224	-93.30364926	Street Tree (Boulevard)	Syringa reticulata (*Lilac Japanese Tree)	Syringa reticulata	*Lilac Japanese Tree)	Bareroo	1.5			2021	April - May
291714	MPRB 2022	2501	57th St W	56th St W	44.90151202	-93.31119765	Street Tree (Boulevard)	Amelanchier x grandiflora 'Autumn Brilliance' (Serviceberry 'Aut	Amelanchier x grandiflora 'Autumn Brilliance'	Bareroot	1.5	2022 - Planting Spring - Replacement - Ash	04/13/2022		April - May
291719	MPRB 2021	4401	West River Pkwy	*na	44.91535987	-93.20752099	Woodland/Natural Area	Prunus serotina (Cherry Black)	Prunus serotina	Cherry Black)	Bareroo	18			2021	April - May
291720	MPRB 2021	3600	Hennepin Ave	East Lake Harriet Pkwy	44.92247905	-93.2970314	Parkland/Golf Course	Tilia americana 'Boulevard' (Linden American 'Boulevard')	Tilia americana 'Boulevard'	Linden American 'Boulev	Bareroo	1.5			2021	April - May
291721	MPRB 2021	4401	West River Pkwy	*na	44.91580769	-93.20740994	Parkland/Golf Course	Larix laricina (Tamarack)	Larix laricina	Tamarack)	Bareroo	18			2021	April - May
291722	MPRB 2021	3600	Hennepin Ave	East Lake Harriet Pkwy	44.92633979	-93.29777394	Parkland/Golf Course	Pseudotsuga menziesii (*Douglas-fir)	Pseudotsuga menziesii	*Douglas-fir)	B & B	60			2021	April - May
291723	MPRB 2021	3956	13th Ave S	40th St E	44.93059516	-93.25645981	Street Tree (Boulevard)	Gymnocladus dioicus 'Espresso' (Coffeetree Kentucky 'Espresso'	Gymnocladus dioicus 'Espresso'	Coffeetree Kentucky 'Esp	Bareroo	1.5			2021	April - May
291726	MPRB 2021	6126	Colfax Ln S	na	44.89158236	-93.29190941	Street Tree (Boulevard)	Carpinus caroliniana 'JN Select A' PPAF (Beech Blue - Musclewoc	Carpinus caroliniana 'JN Select A' PPAF	Beech Blue - Musclewooc	Bareroo	1.25			2021	April - May
291727	MPRB 2021	519	Oak Grove St	Hennepin Ave	44.96795009	-93.2877942	Street Tree (Boulevard)	Prunus virginiana 'Schubert' (Chokecherry 'Canada Red')	Prunus virginiana 'Schubert'	Chokecherry 'Canada Red	Bareroo	1.5			2021	April - May
291728	MPRB 2021	519	Oak Grove St	Hennepin Ave	44.96787324	-93.28780896	Street Tree (Boulevard)	Prunus virginiana 'Schubert' (Chokecherry 'Canada Red')	Prunus virginiana 'Schubert'	Chokecherry 'Canada Red	Bareroo	1.5			2021	April - May
291729	MPRB 2021	4455	Blaisdell Ave	na	44.92158738	-93.27917811	Street Tree (Boulevard)	Larix laricina (Tamarack)	Larix laricina	Tamarack)	Bareroo	1.5			2021	April - May
291730	MPRB 2021	4401	West River Pkwy	*na	44.91520844	-93.2074292	Parkland/Golf Course	Prunus serotina (Cherry Black)	Prunus serotina	Cherry Black)	Bareroo	18			2021	April - May
291731	MPRB 2021	4401	West River Pkwy	*na	44.91532025	-93.2074047	Parkland/Golf Course	Prunus serotina (Cherry Black)	Prunus serotina	Cherry Black)	Bareroo	18			2021	April - May
291737	MPRB 2021	5624	Thomas Ave S	na	44.9007248	-93.31383306	Street Tree (Boulevard)	Maackia amurensis 'JFS-Schichtel1' (Maackia 'MaacNificent')	Maackia amurensis 'JFS-Schichtel1'	Maackia 'MaacNificent')	Bareroo	1.5			2021	April - May
291738	MPRB 2021	3044	Pleasant Ave	na	44.94681372	-93.28311465	Street Tree (Boulevard)	Gleditsia triacanthos var. inermis 'Shademaster' (Honeylocust Cc	Gleditsia triacanthos var. inermis 'Shademaster'	Honeylocust Common Th	Bareroo	1.5			2021	April - May
291739	MPRB 2021	3035	Pleasant Ave	na	44.94711888	-93.28294365	Street Tree (Boulevard)	Gleditsia triacanthos var. inermis 'Shademaster' (Honeylocust Cc	Gleditsia triacanthos var. inermis 'Shademaster'	Honeylocust Common Th	Bareroo	1.5			2021	April - May
291740	MPRB 2021	715	23rd Ave S	na	44.96620977	-93.23925205	Street Tree (Boulevard)	Gymnocladus dioicus 'Espresso' (Coffeetree Kentucky 'Espresso'	Gymnocladus dioicus 'Espresso'	Coffeetree Kentucky 'Esp	Bareroo	1.5			2021	April - May
291741	MPRB 2021	4600	28th Ave S	East Minnehaha Pkwy	44.91883882	-93.23410325	Parkland/Golf Course	Pinus resinosa (Pine Red)	Pinus resinosa	Pine Red)	B & B	60			2021	April - May
291742	MPRB 2021	109	4th St SE	na	44.98755418	-93.25326685	Street Tree (Boulevard)	Catalpa speciosa (Catalpa Northern)	Catalpa speciosa	Catalpa Northern)	Bareroo	1.5			2021	April - May
291751	MPRB 2021	313	Quincy St NE	na	44.99419231	-93.25109541	Street Tree (Boulevard)	Syringa reticulata 'Ivory Silk' (Lilac Japanese Tree 'Ivory Silk')	Syringa reticulata 'Ivory Silk'	Lilac Japanese Tree 'Ivory	Bareroo	1.5			2021	April - May
291752	MPRB 2021	71	Power St	Power St	44.98519346	-93.25976478	Parkland/Golf Course	Juniperus virginiana (Redcedar Eastern)	Juniperus virginiana	Redcedar Eastern)	Contain	60			2021	April - May
291753	MPRB 2021	4144	Longfellow Ave	na	44.92746487	-93.24614202	Street Tree (Boulevard)	Quercus rubra (*Oak Northern Red)	Quercus rubra	*Oak Northern Red)	Bareroo	1.5			2021	April - May
291755	MPRB 2022	4725	5th Ave S	na	44.91709136	-93.26895418	Street Tree (Boulevard)	Quercus bicolor (*Oak Bicolor - Swamp White)	Quercus bicolor	Bareroot	1.5	2022 - Planting Spring - More Trees Please	04/19/2022		April - May
291756	MPRB 2021	2904	18th Ave S	29th St E	44.95003162	-93.24916853	Street Tree (Boulevard)	Malus 'Spring Snow' (Crabapple 'Spring Snow')	Malus 'Spring Snow'	Crabapple 'Spring Snow')	Bareroo	1.5			2021	April - May
291757	MPRB 2021	2904	18th Ave S	29th St E	44.95003162	-93.24898614	Street Tree (Boulevard)	Malus 'Spring Snow' (Crabapple 'Spring Snow')	Malus 'Spring Snow'	Crabapple 'Spring Snow')	Bareroo	1.5			2021	April - May
291759	MPRB 2021	1700	3rd St NE	17th Ave NE	45.00533692	-93.26534954	Street Tree (Boulevard)	Quercus bicolor (*Oak Bicolor - Swamp White)	Quercus bicolor	*Oak Bicolor - Swamp Wh	Bareroo	1.5			2021	April - May
291765	MPRB 2021	4201	22nd Ave S	na	44.92668331	-93.24094702	Street Tree (Boulevard)	Catalpa speciosa (Catalpa Northern)	Catalpa speciosa	Catalpa Northern)	Bareroo	1.5			2021	April - May
291769	MPRB 2021	4137	Elliot Ave	na	44.92762008	-93.26118695	Street Tree (Boulevard)	Gleditsia triacanthos var. inermis 'Harve' (Honeylocust Common	Gleditsia triacanthos var. inermis 'Harve'	Honeylocust Common Th	Bareroo	1.5			2021	April - May
291770	MPRB 2022	4540	42nd Ave S	na	44.92032557	-93.212822	Street Tree (Boulevard)	Catalpa speciosa (Catalpa Northern)	Catalpa speciosa	Bareroot	1.5	2022 - Planting Spring - Replacement - Other	04/12/2022		April - May
291771	MPRB 2021	4801	38th Ave S	Woodlawn Blvd	44.91371091	-93.23395222	Parkland/Golf Course	Phellodendron amurense 'His Majesty' (Corktree 'His Majesty')	Phellodendron amurense 'His Majesty'	Corktree 'His Majesty')	Bareroo	2			2021	April - May
291775	MPRB 2021	4538	Vincent Ave N	na	45.03874737	-93.31668596	Street Tree (Boulevard)	Cladrastis kentukea (Yellowwood American)	Cladrastis kentukea	Yellowwood American)	Bareroo	1.5			2021	April - May
291776	MPRB 2022	1831	Stinson Pkwy	na	45.00732405	-93.22678042	Street Tree (Median)	Larix laricina (Tamarack)	Larix laricina	Container #10	48	2022 - Planting Spring - Replacement - Other	05/23/2022		April - May
291777	MPRB 2021	3426	Lake St W	Cedar Lake Pkwy	44.95520375	-93.32737826	Parkland/Golf Course	Larix laricina (Tamarack)	Larix laricina	Tamarack)	Contain	1.5			2021	April - May
291778	MPRB 2021	701	Park Ave	8th St S	44.97187104	-93.26326813	Street Tree (Boulevard)	Celtis occidentalis (*Hackberry Common)	Celtis occidentalis	*Hackberry Common)	Contain	1.75			2020	April - May
291779	MPRB 2021	701	Park Ave	8th St S	44.97182076	-93.26317962	Street Tree (Boulevard)	Celtis occidentalis (*Hackberry Common)	Celtis occidentalis	*Hackberry Common)	Contain	1.75			2020	April - May
291780	MPRB 2021	701	Park Ave	8th St S	44.97172873	-93.26294761	Street Tree (Boulevard)	Ginkgo biloba 'Princeton Sentry' (Ginkgo 'Princeton Sentry')	Ginkgo biloba 'Princeton Sentry'	Ginkgo 'Princeton Sentry'	Contain	1.75			2020	April - May
291781	MPRB 2021	701	Park Ave	8th St S	44.97169267	-93.26286982	Street Tree (Boulevard)	Ginkgo biloba 'Princeton Sentry' (Ginkgo 'Princeton Sentry')	Ginkgo biloba 'Princeton Sentry'	Ginkgo 'Princeton Sentry'	Contain	1.75			2020	April - May
291782	MPRB 2021	701	Park Ave	8th St S	44.97163385	-93.26273973	Street Tree (Boulevard)	Ginkgo biloba 'Princeton Sentry' (Ginkgo 'Princeton Sentry')	Ginkgo biloba 'Princeton Sentry'	Ginkgo 'Princeton Sentry'	Contain	1.75			2020	April - May
291783	MPRB 2021	701	Park Ave	8th St S	44.97151051	-93.26243396	Street Tree (Boulevard)	Gymnocladus dioicus 'Espresso' (Coffeetree Kentucky 'Espresso'	Gymnocladus dioicus 'Espresso'	Coffeetree Kentucky 'Esp	Contain	1.5			2020	April - May
291784	MPRB 2021	715	8th St S	8th St S	44.971733	-93.26337944	Street Tree (Boulevard)	Gymnocladus dioicus 'Espresso' (Coffeetree Kentucky 'Espresso'	Gymnocladus dioicus 'Espresso'	Coffeetree Kentucky 'Esp	Contain	1.5			2020	April - May
291785	MPRB 2021	715	8th St S	8th St S	44.97158784	-93.26305355	Street Tree (Boulevard)	Celtis occidentalis (*Hackberry Common)	Celtis occidentalis	*Hackberry Common)	Contain	1.75			2020	April - May
291786	MPRB 2021	715	8th St S	8th St S	44.97154704	-93.26295431	Street Tree (Boulevard)	Celtis occidentalis (*Hackberry Common)	Celtis occidentalis	*Hackberry Common)	Contain	1.75			2020	April - May
291787	MPRB 2021	715	8th St S	8th St S	44.97136298	-93.26253723	Street Tree (Boulevard)	Amelanchier x grandiflora 'Autumn Brilliance' (Serviceberry 'Aut	Amelanchier x grandiflora 'Autumn Brilliance'	Serviceberry 'Autumn Bril	Contain	1.25			2020	April - May
291788	MPRB 2021	601	8th St S	8th St S	44.97229893	-93.26472791	Street Tree (Boulevard)	Gymnocladus dioicus 'Espresso' (Coffeetree Kentucky 'Espresso'	Gymnocladus dioicus 'Espresso'	Coffeetree Kentucky 'Esp	Contain	1.5			2020	April - May
291792	MPRB 2021	4001	Standish Ave	40th St E	44.93046342	-93.23937044	Street Tree (Boulevard)	Quercus rubra (*Oak Northern Red)	Quercus rubra	*Oak Northern Red)	Bareroo	1.5			2021	April - May
291795	MPRB 2021	4001	Standish Ave	40th St E	44.93046342	-93.23937044	Street Tree (Boulevard)	Quercus rubra (*Oak Northern Red)	Quercus rubra	*Oak Northern Red)	Bareroo	1.5			2021	April - May
291797	MPRB 2021	3300	Central Ave NE	*na	45.02412479	-93.25644821	Parkland/Golf Course	Gymnocladus dioicus 'Espresso' (Coffeetree Kentucky 'Espresso'	Gymnocladus dioicus 'Espresso'	Coffeetree Kentucky 'Esp	Bareroo	1			2020	April - May
291798	MPRB 2021	3552	5th Ave S	36th St E	44.93784992	-93.26915898	Street Tree (Boulevard)	Malus 'Spring Snow' (Crabapple 'Spring Snow')	Malus 'Spring Snow'	Crabapple 'Spring Snow')	Bareroo	1.5			2021	April - May
291799	MPRB 2021	3300	Central Ave NE	*na	45.02418087	-93.25579806	Parkland/Golf Course	Tilia americana 'Boulevard' (Linden American 'Boulevard')	Tilia americana 'Boulevard'	Linden American 'Boulev	Bareroo	1.5			2021	April - May
291800	MPRB 2021	4015	13th Ave S	na	44.93010877	-93.25613368	Street Tree (Boulevard)	Prunus virginiana (Chokecherry)	Prunus virginiana	Chokecherry)	Bareroo	1.5			2021	April - May
291801	MPRB 2021	4319	Harriet Ave	na	44.92442681	-93.28565383	Street Tree (Boulevard)	Amelanchier x grandiflora 'Autumn Brilliance' (Serviceberry 'Aut	Amelanchier x grandiflora 'Autumn Brilliance'	Serviceberry 'Autumn Bril	Bareroo	1.5			2021	April - May
291802	MPRB 2022	4148	Chicago Ave	na	44.92725075	-93.26260634	Street Tree (Boulevard)	Amelanchier x grandiflora 'Autumn Brilliance' (Serviceberry 'Aut	Amelanchier x grandiflora 'Autumn Brilliance'	Bareroot	1.5	2022 - Planting Spring - Replacement - Other	04/25/2022		April - May
291803	MPRB 2021	3100	Hennepin Ave	na	44.94621558	-93.29840356	Street Tree (Boulevard)	Sorbus hybrida (Mountain-ash Oak Leaf)	Sorbus hybrida	Mountain-ash Oak Leaf)	Bareroo	1.5			2021	April - May
291804	MPRB 2021	4801	South Minnehaha Park Dr	*na	44.91565208	-93.21201414	Parkland/Golf Course	Quercus bicolor (*Oak Bicolor - Swamp White)	Quercus bicolor	*Oak Bicolor - Swamp Wh	Contain	1.75			2020	April - May
291805	MPRB 2021	759	Pierce St NE	Broadway St NE	44.99865783	-93.24084357	Street Tree (Boulevard)	Ginkgo biloba 'Autumn Gold' (Ginkgo 'Autumn Gold')	Ginkgo biloba 'Autumn Gold'	Ginkgo 'Autumn Gold')	Bareroo	1.5			2021	April - May
291808	MPRB 2021	4801	38th Ave S	East Minnehaha Pkwy	44.91533134	-93.24803491	Parkland/Golf Course	Taxodium distichum (*Baldcypress)	Taxodium distichum	*Baldcypress)	Bareroo	1.5			2021	April - May
291809	MPRB 2022	4801	38th Ave S	East Minnehaha Pkwy	44.91535799	-93.24787834	Parkland/Golf Course	Ginkgo biloba 'Autumn Gold' (Ginkgo 'Autumn Gold')	Ginkgo biloba 'Autumn Gold'	Bareroot	1.5	2022 - Planting Spring - Replacement - Other	04/27/2022		April - May
291810	MPRB 2022	4801	38th Ave S	East Minnehaha Pkwy	44.91521943	-93.24808311	Parkland/Golf Course	Ginkgo biloba 'Autumn Gold' (Ginkgo 'Autumn Gold')	Ginkgo biloba 'Autumn Gold'	Bareroot	1.5	2022 - Planting Spring - Replacement - Other	04/27/2022		April - May
291813	MPRB 2021	1100	5th St S	na	44.97240334	-93.25514641	Street Tree (Boulevard)	Catalpa speciosa (Catalpa Northern)	Catalpa speciosa	Catalpa Northern)	Bareroo	1.5			2021	April - May
291815	MPRB 2022	315	7th Ave N	7th Ave N	44.98591495	-93.27868614	Street Tree (Boulevard)	Syringa reticulata 'Ivory Silk' (Lilac Japanese Tree 'Ivory Silk')	Syringa reticulata 'Ivory Silk'	Bareroot	1.5	2022 - Planting Spring - Volunteer Event	04/29/2022		April - May
291816	MPRB 2021	315	7th Ave N	7th Ave N	44.98596712	-93.27860568	Street Tree (Boulevard)	Maackia amurensis 'JFS-Schichtel1' (Maackia 'MaacNificent')	Maackia amurensis 'JFS-Schichtel1'	Maackia 'MaacNificent')	Bareroo	1.5			2021	April - May
291817	MPRB 2021	315	7th Ave N	7th Ave N	44.98601549	-93.27853326	Street Tree (Boulevard)	Maackia amurensis 'JFS-Schichtel1' (Maackia 'MaacNificent')	Maackia amurensis 'JFS-Schichtel1'	Maackia 'MaacNificent')	Bareroo	1.5			2021	April - May
291827	MPRB 2021	5600	Chicago Ave	Chicago Ave	44.90089987	-93.26284305	Street Tree (Boulevard)	Gleditsia triacanthos var. inermis 'Harve' (Honeylocust Common	Gleditsia triacanthos var. inermis 'Harve'	Honeylocust Common Th	Bareroo	1.5			2021	April - May
291847	MPRB 2021	4801	38th Ave S	East Minnehaha Pkwy	44.91659161	-93.24245064	Parkland/Golf Course	Larix laricina (Tamarack)	Larix laricina	Tamarack)	Bareroo	1.5			2021	April - May
291848	MPRB 2021	4801	38th Ave S	East Minnehaha Pkwy	44.91651564	-93.24243857	Parkland/Golf Course	Gymnocladus dioicus 'Espresso' (Coffeetree Kentucky 'Espresso'	Gymnocladus dioicus 'Espresso'	Coffeetree Kentucky 'Esp	Bareroo	1			2020	April - May
291857	MPRB 2021	4801	38th Ave S	East Minnehaha Pkwy	44.91631335	-93.24242581	Parkland/Golf Course	Prunus virginiana 'Schubert' (Chokecherry 'Canada Red')	Prunus virginiana 'Schubert'	Chokecherry 'Canada Red	Bareroo	1.5			2021	April - May
291858	MPRB 2022	4801	38th Ave S	East Minnehaha Pkwy	44.91634374	-93.24227695	Parkland/Golf Course	Gymnocladus dioicus 'McKBranched' (Coffeetree Kentucky 'Decc	Gymnocladus dioicus 'McKBranched'	Bareroot	1.5	2022 - Planting Spring - Replacement - Other	04/28/2022		April - May
291859	MPRB 2021	4801	38th Ave S	East Minnehaha Pkwy	44.9166011	-93.24225952	Parkland/Golf Course	Prunus serotina (Cherry Black)	Prunus serotina	Cherry Black)	Bareroo	18			2021	April - May
291860	MPRB 2021	4801	38th Ave S	East Minnehaha Pkwy	44.91656407	-93.24226086	Parkland/Golf Course	Prunus serotina (Cherry Black)	Prunus serotina	Cherry Black)	Bareroo	18			2021	April - May
291893	MPRB 2021	901	Nicollet Mall	Nicollet Mall	44.97477083	-93.27396375	Street Tree (Boulevard)	Ulmus 'Patriot' (Elm 'Patriot')	Ulmus 'Patriot'	Elm 'Patriot')	B & B	3			2021	April - May
291905	MPRB 2021	800	Nicollet Mall	Nicollet Mall	44.97543411	-93.2735982	Street Tree (Boulevard)	Gleditsia triacanthos var. inermis 'Skycole' (Honeylocust Commc	Gleditsia triacanthos var. inermis 'Skycole'	Honeylocust Common Th	B & B	3			2021	April - May
291906	MPRB 2021	800	Nicollet Mall	Nicollet Mall	44.97546162	-93.27357674	Street Tree (Boulevard)	Gleditsia triacanthos var. inermis 'Skycole' (Honeylocust Commc	Gleditsia triacanthos var. inermis 'Skycole'	Honeylocust Common Th	B & B	3			2021	April - May
291944	MPRB 2021	2100	Quarry Center Dr	18th Ave NE	45.00590447	-93.2324528	Street Tree (Boulevard)	Larix laricina (Tamarack)	Larix laricina	Tamarack)	Bareroo	1.5			2021	April - May
291949	MPRB 2021	1600	18th Ave NE	na	45.00587104	-93.23573116	Street Tree (Boulevard)	Catalpa speciosa (Catalpa Northern)	Catalpa speciosa	Catalpa Northern)	Bareroo	1.5			2021	April - May
291953	MPRB 2021	1600	18th Ave NE	na	45.00587297	-93.23598281	Street Tree (Boulevard)	Larix laricina (Tamarack)	Larix laricina	Tamarack)	Bareroo	1.5			2021	April - May
291955	MPRB 2021	1600	18th Ave NE	na	45.00587108	-93.23620543	Street Tree (Boulevard)	Ginkgo biloba 'Autumn Gold' (Ginkgo 'Autumn Gold')	Ginkgo biloba 'Autumn Gold'	Ginkgo 'Autumn Gold')	Bareroo	1.5			2021	April - May
291959	MPRB 2021	555	Nicollet Mall	Nicollet Mall	44.97819309	-93.27106473	Street Tree (Boulevard)	Betula nigra (Birch River)	Betula nigra	Birch River)	B & B	3			2021	April - May
291964	MPRB 2021	555	Nicollet Mall	Nicollet Mall	44.97833918	-93.27094135	Street Tree (Boulevard)	Ulmus 'Patriot' (Elm 'Patriot')	Ulmus 'Patriot'	Elm 'Patriot')	B & B	3			2021	April - May
291970	MPRB 2021	5336	43rd Ave S	na	44.90605444	-93.21146928	Street Tree (Boulevard)	Quercus rubra (*Oak Northern Red)	Quercus rubra	*Oak Northern Red)	Bareroo	1.5			2021	April - May
291971	MPRB 2022	415	Nicollet Mall	Nicollet Mall	44.97900624	-93.27038831	Street Tree (Boulevard)	Ulmus 'Patriot' (Elm 'Patriot')	Ulmus 'Patriot'	B & B	3	2022 - Planting Spring - Replacement - Other	05/24/2022		April - May

291972	MPRB 2022	415	Nicollet Mall	Nicollet Mall	44.979029	-93.27036685	Street Tree (Boulevard)	Ulmus 'Patriot' (Elm 'Patriot')	Ulmus 'Patriot'	B & B	3	2022 - Planting Spring - Replacement - Other	05/24/2022	April - May
291973	MPRB 2021	415	Nicollet Mall	Nicollet Mall	44.97905177	-93.27034003	Street Tree (Boulevard)	Ulmus 'Patriot' (Elm 'Patriot')	Ulmus 'Patriot'	Elm 'Patriot')	B & B	3	2021	April - May
291987	MPRB 2021	414	Nicollet Mall	Nicollet Mall	44.97964183	-93.27003292	Street Tree (Boulevard)	Quercus bicolor (*Oak Bicolor - Swamp White)	Quercus bicolor	*Oak Bicolor - Swamp Wh	B & B	3	2021	April - May
291990	MPRB 2021	414	Nicollet Mall	Nicollet Mall	44.97967124	-93.2700128	Street Tree (Boulevard)	Betula nigra (Birch River)	Betula nigra	Birch River)	B & B	3	2021	April - May
292000	MPRB 2021	365	Nicollet Mall	Nicollet Mall	44.97995099	-93.26958873	Street Tree (Boulevard)	Quercus bicolor (*Oak Bicolor - Swamp White)	Quercus bicolor	*Oak Bicolor - Swamp Wh	B & B	2.5	2020	April - May
292028	MPRB 2022	3243	Garfield St NE	na	45.02711208	-93.2332057	Street Tree (Boulevard)	Gleditsia triacanthos var. inermis 'Harve' (Honeylocust Common	Gleditsia triacanthos var. inermis 'Harve'	Bareroot	1.5	2022 - Planting Spring - More Trees Please	04/14/2022	April - May
292030	MPRB 2021	608	3rd St N	3rd St N	44.98645852	-93.27744077	Street Tree (Boulevard)	Ostrya virginiana (*Ironwood)	Ostrya virginiana	*Ironwood)	Contain	1.5	2021	April - May
292033	MPRB 2021	333	Washington Ave N	na	44.98510634	-93.2736023	Street Tree (Boulevard)	Ginkgo biloba 'Magyar' (Ginkgo 'Magyar')	Ginkgo biloba 'Magyar'	Ginkgo 'Magyar')	Contain	1.5	2021	April - May
292034	MPRB 2021	4517	47th Ave S	na	44.92095138	-93.20630784	Street Tree (Boulevard)	Gleditsia triacanthos var. inermis 'Harve' (Honeylocust Common	Gleditsia triacanthos var. inermis 'Harve'	Honeylocust Common Th	Bareroo	1.5	2021	April - May
292041	MPRB 2021	701	4th St S	4th St S	44.97552916	-93.25998769	Street Tree (Boulevard)	Ginkgo biloba 'Magyar' (Ginkgo 'Magyar')	Ginkgo biloba 'Magyar'	Ginkgo 'Magyar')	Contain	1.5	2021	April - May
292042	MPRB 2022	701	4th St S	4th St S	44.97547698	-93.25985357	Street Tree (Boulevard)	Ginkgo biloba 'Magyar' (Ginkgo 'Magyar')	Ginkgo biloba 'Magyar'	Bareroot	1.5	2022 - Planting Spring - Replacement - Other	04/12/2022	April - May
292043	MPRB 2021	701	4th St S	4th St S	44.9754248	-93.25973556	Street Tree (Boulevard)	Ginkgo biloba 'Magyar' (Ginkgo 'Magyar')	Ginkgo biloba 'Magyar'	Ginkgo 'Magyar')	Contain	1.5	2021	April - May
292044	MPRB 2021	701	4th St S	4th St S	44.97538021	-93.25962693	Street Tree (Boulevard)	Syringa reticulata 'Ivory Silk' (Lilac Japanese Tree 'Ivory Silk')	Syringa reticulata 'Ivory Silk'	Lilac Japanese Tree 'Ivory	Contain	1.5	2021	April - May
292045	MPRB 2022	701	4th St S	4th St S	44.97526352	-93.25936407	Street Tree (Boulevard)	Syringa reticulata 'Ivory Silk' (Lilac Japanese Tree 'Ivory Silk')	Syringa reticulata 'Ivory Silk'	Bareroot	1.5	2022 - Planting Spring - Replacement - Other	04/12/2022	April - May
292064	MPRB 2021	3146	West Lake Calhoun Pkwy	West Lake Calhoun Pkwy	44.94595215	-93.31893056	Parkland/Golf Course	Catalpa speciosa (Catalpa Northern)	Catalpa speciosa	Catalpa Northern)	Bareroo	1.5	2021	April - May
292069	MPRB 2021	3557	Blaisdell Ave	36th St W	44.937804	-93.27950649	Street Tree (Boulevard)	Amelanchier x grandiflora 'Autumn Brilliance' (Serviceberry 'Aut	Amelanchier x grandiflora 'Autumn Brilliance'	Serviceberry 'Autumn Bril	Bareroo	1.5	2021	April - May
292070	MPRB 2021	5517	Dupont Ave S	na	44.90271273	-93.29331431	Street Tree (Boulevard)	Carpinus caroliniana 'JN Select A' PPAF (Beech Blue - Musclewoo	Carpinus caroliniana 'JN Select A' PPAF	Beech Blue - Musclewooc	Bareroo	1.25	2021	April - May
292072	MPRB 2021	5821	Bryant Ave S	na	44.89702288	-93.29078472	Street Tree (Boulevard)	Gymnocladus dioicus 'UMNSynergy' (Coffeetree Kentucky 'True	Gymnocladus dioicus 'UMNSynergy'	Coffeetree Kentucky 'Tru	Bareroo	1.5	2021	April - May
292076	MPRB 2022	3600	Hennepin Ave	West Lake Harriet Pkwy	44.92856138	-93.30510682	Parkland/Golf Course	Picea glauca 'Densata' (Spruce White 'Black Hills')	Picea glauca 'Densata'	Container #20	48	2022 - Planting Spring - Replacement - Ash	05/05/2022	April - May
292078	MPRB 2022	3600	Hennepin Ave	West Lake Harriet Pkwy	44.92856328	-93.30546355	Parkland/Golf Course	Quercus bicolor (*Oak Bicolor - Swamp White)	Quercus bicolor	Bareroot	1.5	2022 - Planting Spring - Replacement - Ash	04/20/2022	April - May
292079	MPRB 2022	3600	Hennepin Ave	West Lake Harriet Pkwy	44.92850631	-93.30591953	Parkland/Golf Course	Ginkgo biloba 'Magyar' (Ginkgo 'Magyar')	Ginkgo biloba 'Magyar'	Bareroot	1.5	2022 - Planting Spring - Replacement - Ash	04/20/2022	April - May
292080	MPRB 2022	3600	Hennepin Ave	West Lake Harriet Pkwy	44.92843605	-93.30601609	Parkland/Golf Course	Ginkgo biloba 'Magyar' (Ginkgo 'Magyar')	Ginkgo biloba 'Magyar'	Bareroot	1.5	2022 - Planting Spring - Replacement - Ash	04/20/2022	April - May
292081	MPRB 2021	3820	Bloomington Ave	na	44.93341553	-93.25250029	Street Tree (Boulevard)	Prunus virginiana (Chokecherry)	Prunus virginiana	Chokecherry)	Bareroo	1.5	2021	April - May
292083	MPRB 2022	3600	Hennepin Ave	West Lake Harriet Pkwy	44.91945092	-93.31445622	Parkland/Golf Course	Malus 'Spring Snow' (Crabapple 'Spring Snow')	Malus 'Spring Snow'	Bareroot	1.5	2022 - Planting Spring - Replacement - Ash	05/10/2022	April - May
292084	MPRB 2022	3600	Hennepin Ave	West Lake Harriet Pkwy	44.91950505	-93.31439855	Parkland/Golf Course	Malus 'Spring Snow' (Crabapple 'Spring Snow')	Malus 'Spring Snow'	Bareroot	1.5	2022 - Planting Spring - Replacement - Ash	05/10/2022	April - May
292085	MPRB 2022	3600	Hennepin Ave	West Lake Harriet Pkwy	44.91959906	-93.31421348	Parkland/Golf Course	Ostrya virginiana (*Ironwood)	Ostrya virginiana	Bareroot Whip	60	2022 - Planting Spring - Tube Tree - Ash Rplcmnt	06/03/2022	April - May
292087	MPRB 2022	4801	38th Ave S	na	44.91395265	-93.29807966	Parkland/Golf Course	Syringa reticulata 'Ivory Silk' (Lilac Japanese Tree 'Ivory Silk')	Syringa reticulata 'Ivory Silk'	Bareroot	1.5	2022 - Planting Spring - Replacement - Other	04/20/2022	April - May
292088	MPRB 2021	4650	Fremont Ave S	47th St W	44.91781096	-93.29644495	Street Tree (Boulevard)	Syringa reticulata 'Ivory Silk' (Lilac Japanese Tree 'Ivory Silk')	Syringa reticulata 'Ivory Silk'	Lilac Japanese Tree 'Ivory	Bareroo	1.5	2021	April - May
292089	MPRB 2021	3708	44th St W	na	44.92281441	-93.32683485	Street Tree (Boulevard)	Gymnocladus dioicus 'Espresso' (Coffeetree Kentucky 'Espresso'	Gymnocladus dioicus 'Espresso'	Coffeetree Kentucky 'Esp	Bareroo	1.5	2021	April - May
292095	MPRB 2021	300	Kenwood Pkwy	na	44.96995	-93.28967102	Parkland/Golf Course	Gleditsia triacanthos var. inermis 'Impcole' (Honeylocust Commo	Gleditsia triacanthos var. inermis 'Impcole'	Honeylocust Common Th	Bareroo	1.5	2021	April - May
292098	MPRB 2021	300	Kenwood Pkwy	na	44.96944416	-93.29001098	Parkland/Golf Course	Gleditsia triacanthos var. inermis 'Impcole' (Honeylocust Commo	Gleditsia triacanthos var. inermis 'Impcole'	Honeylocust Common Th	Bareroo	1.5	2021	April - May
292103	MPRB 2021	300	Kenwood Pkwy	na	44.96944701	-93.29005658	Parkland/Golf Course	Gleditsia triacanthos var. inermis 'Impcole' (Honeylocust Commo	Gleditsia triacanthos var. inermis 'Impcole'	Honeylocust Common Th	Bareroo	1.5	2021	April - May
292105	MPRB 2021	4425	15th Ave S	na	44.9224476	-93.25360745	Street Tree (Boulevard)	Quercus alba (*Oak White)	Quercus alba	*Oak White)	Contain	1.5	2021	April - May
292114	MPRB 2021	300	Kenwood Pkwy	na	44.96939212	-93.29002984	Parkland/Golf Course	Gleditsia triacanthos var. inermis 'Impcole' (Honeylocust Commo	Gleditsia triacanthos var. inermis 'Impcole'	Honeylocust Common Th	Bareroo	1.5	2021	April - May
292116	MPRB 2021	730	22nd St E	Franklin Ave E	44.96259618	-93.26394845	Parkland/Golf Course	Malus 'Spring Snow' (Crabapple 'Spring Snow')	Malus 'Spring Snow'	Crabapple 'Spring Snow')	Bareroo	1.5	2021	April - May
292118	MPRB 2021	730	22nd St E	Franklin Ave E	44.96262939	-93.26400746	Street Tree (Boulevard)	Malus 'Spring Snow' (Crabapple 'Spring Snow')	Malus 'Spring Snow'	Crabapple 'Spring Snow')	Bareroo	1.5	2021	April - May
292152	MPRB 2021	3610	Harriet Ave	na	44.93725354	-93.28569821	Street Tree (Boulevard)	Maackia amurensis 'JFS-Schichtel1' (Maackia 'MaacNificent')	Maackia amurensis 'JFS-Schichtel1'	Maackia 'MaacNificent')	Bareroo	1.5	2021	April - May
292170	MPRB 2021	5540	Newton Ave S	na	44.90183217	-93.30616802	Street Tree (Boulevard)	Gymnocladus dioicus 'Espresso' (Coffeetree Kentucky 'Espresso'	Gymnocladus dioicus 'Espresso'	Coffeetree Kentucky 'Esp	Bareroo	1.5	2021	April - May
292171	MPRB 2021	3146	West Lake Calhoun Pkwy	West Lake Calhoun Pkwy	44.93721795	-93.31957303	Parkland/Golf Course	Catalpa speciosa (Catalpa Northern)	Catalpa speciosa	Catalpa Northern)	Contain	1.75	2020	April - May
292172	MPRB 2021	4408	30th Ave S	na	44.92286637	-93.22966941	Street Tree (Boulevard)	Gymnocladus dioicus 'Espresso' (Coffeetree Kentucky 'Espresso'	Gymnocladus dioicus 'Espresso'	Coffeetree Kentucky 'Esp	Bareroo	1.5	2021	April - May
292177	MPRB 2021	3700	Theodore Wirth Pkwy	Park Pl	44.97202581	-93.32249086	Parkland/Golf Course	Ostrya virginiana (*Ironwood)	Ostrya virginiana	*Ironwood)	Bareroo	18	2021	April - May
292178	MPRB 2021	3700	Theodore Wirth Pkwy	Park Pl	44.97198027	-93.32251096	Parkland/Golf Course	Ostrya virginiana (*Ironwood)	Ostrya virginiana	*Ironwood)	Bareroo	18	2021	April - May
292180	MPRB 2021	1111	Theodore Wirth Pkwy	Theodore Wirth Pkwy	44.97112254	-93.32333408	Woodland/Natural Area	Ostrya virginiana (*Ironwood)	Ostrya virginiana	*Ironwood)	Bareroo	18	2021	April - May
292181	MPRB 2021	1111	Theodore Wirth Pkwy	Theodore Wirth Pkwy	44.97145651	-93.32304441	Woodland/Natural Area	Ostrya virginiana (*Ironwood)	Ostrya virginiana	*Ironwood)	Bareroo	18	2021	April - May
292182	MPRB 2021	1111	Theodore Wirth Pkwy	Theodore Wirth Pkwy	44.97101248	-93.32339846	Woodland/Natural Area	Ostrya virginiana (*Ironwood)	Ostrya virginiana	*Ironwood)	Bareroo	18	2021	April - May
292183	MPRB 2021	1111	Theodore Wirth Pkwy	Theodore Wirth Pkwy	44.97139863	-93.32308731	Woodland/Natural Area	Prunus serotina (Cherry Black)	Prunus serotina	Cherry Black)	Bareroo	18	2021	April - May
292184	MPRB 2021	1111	Theodore Wirth Pkwy	Theodore Wirth Pkwy	44.97132652	-93.32315973	Woodland/Natural Area	Prunus serotina (Cherry Black)	Prunus serotina	Cherry Black)	Bareroo	18	2021	April - May
292185	MPRB 2021	1111	Theodore Wirth Pkwy	Theodore Wirth Pkwy	44.97122406	-93.32329384	Woodland/Natural Area	Prunus serotina (Cherry Black)	Prunus serotina	Cherry Black)	Bareroo	18	2021	April - May
292189	MPRB 2021	1339	Theodore Wirth Pkwy	*na	44.97553068	-93.32620142	Parkland/Golf Course	Ostrya virginiana (*Ironwood)	Ostrya virginiana	*Ironwood)	Bareroo	18	2021	April - May
292190	MPRB 2021	1339	Theodore Wirth Pkwy	*na	44.97533999	-93.32590502	Parkland/Golf Course	Ostrya virginiana (*Ironwood)	Ostrya virginiana	*Ironwood)	Bareroo	18	2021	April - May
292191	MPRB 2021	3700	Theodore Wirth Pkwy	Park Pl	44.9720421	-93.32254421	Woodland/Natural Area	Ostrya virginiana (*Ironwood)	Ostrya virginiana	*Ironwood)	Bareroo	18	2021	April - May
292193	MPRB 2021	2738	Buchanan St NE	na	45.01802505	-93.23975554	Street Tree (Boulevard)	Larix laricina (Tamarack)	Larix laricina	Tamarack)	Bareroo	1.5	2021	April - May
292195	MPRB 2021	5631	Blaisdell Ave	na	44.90057143	-93.27930404	Street Tree (Boulevard)	Quercus alba (*Oak White)	Quercus alba	*Oak White)	Contain	1.5	2021	April - May
292196	MPRB 2022	2605	Garfield St NE	Brighton Ave NE	45.01525937	-93.23299509	Street Tree (Boulevard)	Quercus bicolor (*Oak Bicolor - Swamp White)	Quercus bicolor	Bareroot	1.5	2022 - Planting Spring - Replacement - Other	04/27/2022	April - May
292197	MPRB 2021	5440	Emerson Ave S	na	44.9038518	-93.294719	Street Tree (Boulevard)	Carpinus caroliniana 'JN Select A' PPAF (Beech Blue - Musclewoo	Carpinus caroliniana 'JN Select A' PPAF	Beech Blue - Musclewooc	Bareroo	1.25	2021	April - May
292198	MPRB 2021	5448	Emerson Ave S	na	44.90364092	-93.2947123	Street Tree (Boulevard)	Maackia amurensis 'JFS-Schichtel1' (Maackia 'MaacNificent')	Maackia amurensis 'JFS-Schichtel1'	Maackia 'MaacNificent')	Bareroo	1.5	2021	April - May
292199	MPRB 2021	3916	Abbott Ave S	na	44.93163168	-93.32273919	Street Tree (Boulevard)	Gymnocladus dioicus 'Espresso' (Coffeetree Kentucky 'Espresso'	Gymnocladus dioicus 'Espresso'	Coffeetree Kentucky 'Esp	Bareroo	1.5	2021	April - May
292200	MPRB 2021	419	52nd Ave N	6th St N	45.04902373	-93.28759654	Street Tree (Boulevard)	Taxodium distichum (*Baldcypress)	Taxodium distichum	*Baldcypress)	Bareroo	1.5	2021	April - May
292201	MPRB 2022	110	Penn Ave N	na	44.97872011	-93.31030319	Parkland/Golf Course	Carya cordiformis (Hickory Bitternut)	Carya cordiformis	Bareroot Whip	18	2022 - Planting Spring - Tube Tree	05/09/2022	April - May
292202	MPRB 2021	1113	Franklin Ave E	21st St E	44.9618764	-93.25768038	Street Tree (Boulevard)	Platanus x acerifolia 'Bloodgood' (Planetree London 'Bloodgood'	Platanus x acerifolia 'Bloodgood'	Planetree London 'Blood	Bareroo	1.5	2021	April - May
292203	MPRB 2021	3925	Beard Ave S	na	44.93153101	-93.32387654	Street Tree (Boulevard)	Gymnocladus dioicus 'Espresso' (Coffeetree Kentucky 'Espresso'	Gymnocladus dioicus 'Espresso'	Coffeetree Kentucky 'Esp	Bareroo	1.5	2021	April - May
292205	MPRB 2021	5500	1st Ave S	na	44.9032644	-93.27688737	Street Tree (Boulevard)	Gymnocladus dioicus 'Espresso' (Coffeetree Kentucky 'Espresso'	Gymnocladus dioicus 'Espresso'	Coffeetree Kentucky 'Esp	Bareroo	1.5	2021	April - May
292206	MPRB 2021	5613	Logan Ave S	na	44.90108172	-93.30350526	Street Tree (Boulevard)	Prunus maackii (Chokecherry Amur)	Prunus maackii	Chokecherry Amur)	Bareroo	1.5	2021	April - May
292207	MPRB 2021	3426	Lake St W	Cedar Lake Pkwy	44.95643465	-93.32538337	Parkland/Golf Course	Populus deltoides (Cottonwood Eastern)	Populus deltoides	Cottonwood Eastern)	Bareroo	1.5	2021	April - May
292217	MPRB 2021	4012	14th Ave S	na	44.93001517	-93.25500865	Street Tree (Boulevard)	Platanus x acerifolia 'Bloodgood' (Planetree London 'Bloodgood'	Platanus x acerifolia 'Bloodgood'	Planetree London 'Blood	Bareroo	1.5	2021	April - May
292219	MPRB 2021	4149	20th Ave S	na	44.92731769	-93.24347515	Street Tree (Boulevard)	Quercus rubra (*Oak Northern Red)	Quercus rubra	*Oak Northern Red)	Bareroo	1.5	2021	April - May
292220	MPRB 2022	3234	6th St N	na	45.01419778	-93.28642241	Street Tree (Boulevard)	Betula nigra (Birch River)	Betula nigra	Bareroot	1.5	2022 - Planting Spring - Citizen	04/18/2022	April - May
292222	MPRB 2021	3205	Fremont Ave S	na	44.94448613	-93.29571679	Street Tree (Boulevard)	Quercus alba (*Oak White)	Quercus alba	*Oak White)	Contain	1.5	2021	April - May
292223	MPRB 2021	2209	4th St NE	4th St NE	45.01030493	-93.26150052	Street Tree (Boulevard)	Syringa reticulata (*Lilac Japanese Tree)	Syringa reticulata	*Lilac Japanese Tree)	Bareroo	1.5	2021	April - May
292224	MPRB 2021	2209	4th St NE	4th St NE	45.01038458	-93.26150187	Street Tree (Boulevard)	Syringa reticulata (*Lilac Japanese Tree)	Syringa reticulata	*Lilac Japanese Tree)	Bareroo	1.5	2021	April - May
292234	MPRB 2021	2101	St Anthony Pkwy	Cleveland St NE	45.02015093	-93.230635	Street Tree (Boulevard)	Gleditsia triacanthos var. inermis 'Impcole' (Honeylocust Commo	Gleditsia triacanthos var. inermis 'Impcole'	Honeylocust Common Th	Bareroo	1.5	2021	April - May
292235	MPRB 2022	3800	East Minnehaha Pkwy	na	44.9176121	-93.2252933	Parkland/Golf Course	Salix alba 'Tristis' (Willow Niobe 'Golden Weeping')	Salix alba 'Tristis'	Container #15	1	2022 - Planting Spring - Replacement - Ash	05/03/2022	April - May
292237	MPRB 2021	2727	West Broadway	Theodore Wirth Pkwy	44.99707407	-93.32279799	Parkland/Golf Course	Catalpa speciosa (Catalpa Northern)	Catalpa speciosa	Catalpa Northern)	Bareroo	1.5	2021	April - May
292239	MPRB 2022	3800	East Minnehaha Pkwy	na	44.91937778	-93.2279656	Parkland/Golf Course	Ginkgo biloba 'The President' (Ginkgo 'Presidential Gold')	Ginkgo biloba 'The President'	Bareroot	1.5	2022 - Planting Spring - Replacement - Ash	04/20/2022	April - May
292240	MPRB 2021	6164	Colfax Ln S	na	44.89152102	-93.29035197	Street Tree (Boulevard)	Gleditsia triacanthos var. inermis 'Shademaster' (Honeylocust Co	Gleditsia triacanthos var. inermis 'Shademaster'	Honeylocust Common Th	Bareroo	1.5	2021	April - May
292241	MPRB 2021	5608	Knox Ave S	na	44.90117512	-93.3023697	Street Tree (Boulevard)	Gymnocladus dioicus 'UMNSynergy' (Coffeetree Kentucky 'True	Gymnocladus dioicus 'UMNSynergy'	Coffeetree Kentucky 'Tru	Bareroo	1.5	2021	April - May
292246	MPRB 2022	4801	38th Ave S	East Minnehaha Pkwy	44.91109619	-93.26051736	Parkland/Golf Course	Quercus bicolor (*Oak Bicolor - Swamp White)	Quercus bicolor	Bareroot	1.5	2022 - Planting Spring - Replacement - Ash	04/21/2022	April - May
292247	MPRB 2022	4801	38th Ave S	East Minnehaha Pkwy	44.91102948	-93.26063878	Parkland/Golf Course	Quercus bicolor (*Oak Bicolor - Swamp White)	Quercus bicolor	Bareroot	1.5	2022 - Planting Spring - Replacement - Ash	04/21/2022	April - May
292248	MPRB 2022	4801	38th Ave S	East Minnehaha Pkwy	44.91112256	-93.26032496	Parkland/Golf Course	Picea glauca 'Densata' (Spruce White 'Black Hills')	Picea glauca 'Densata'	Container #20	48	2022 - Planting Spring - Replacement - Ash	05/05/2022	April - May
292249	MPRB 2022	4801	38th Ave S	East Minnehaha Pkwy	44.91098579	-93.26071656	Parkland/Golf Course	Ginkgo biloba 'Magyar' (Ginkgo 'Magyar')	Ginkgo biloba 'Magyar'	Bareroot	1.5	2022 - Planting Spring - Replacement - Ash	04/21/2022	April - May
292255	MPRB 2021	4011	Girard Ave N	na	45.0281002	-93.2970858	Street Tree (Boulevard)	Larix laricina (Tamarack)	Larix laricina	Tamarack)	Bareroo	1.5	2021	April - May
292256	MPRB 2021	1320	Lagoon Ave	na	44.94854012	-93.29710551	Street Tree (Boulevard)	Quercus bicolor (*Oak Bicolor - Swamp White)	Quercus bicolor	*Oak Bicolor - Swamp Wh	Contain	1.75	2020	April - May
292257	MPRB 2021	1320	Lagoon Ave	na	44.94860561	-93.2970988	Street Tree (Boulevard)	Quercus bicolor (*Oak Bicolor - Swamp White)	Quercus bicolor	*Oak Bicolor - Swamp Wh	Contain	1.75	2020	April - May
292258	MPRB 2021	1320	Lagoon Ave	na	44.94876412	-93.29708405	Street Tree (Boulevard)	Celtis occidentalis (*Hackberry Common)	Celtis occidentalis	*Hackberry Common)	Contain	1.75	2020	April - May
292259	MPRB 2021	1320	Lagoon Ave	na	44.94882107	-93.29708405	Street Tree (Boulevard)	Celtis occidentalis (*Hackberry Common)	Celtis occidentalis	*Hackberry Common)	Contain	1.75	2020	April - May
292261	MPRB 2021	1320	Lagoon Ave	na	44.94895205	-93.29708137	Street Tree (Boulevard)	Quercus bicolor (*Oak Bicolor - Swamp White)	Quercus bicolor	*Oak Bicolor - Swamp Wh	Contain	1.75	2020	April - May
292262	MPRB 2021	1320	Lagoon Ave	na	44.9490109	-93.297076	Street Tree (Boulevard)	Quercus bicolor (*Oak Bicolor - Swamp White)	Quercus bicolor	*Oak Bicolor - Swamp Wh	Contain	1.75	2020	April - May
292263	MPRB 2021	1320	Lagoon Ave	na	44.94908778	-93.29707198	Street Tree (Boulevard)	Quercus bicolor (*Oak Bicolor - Swamp White)	Quercus bicolor	*Oak Bicolor - Swamp Wh	Contain	1.75	2020	April - May
292266	MPRB 2021	4801	38th Ave S	na	44.91325589	-93.25428915	Parkland/Golf Course	Betula nigra (Birch River)	Betula nigra	Birch River)	Contain	1.5	2020	April - May
292271	MPRB 2022	3600	Hennepin Ave	West Lake Harriet Pkwy	44.9195415	-93.31430828	Parkland/Golf Course	Malus 'Royal Raindrops' (Crabapple 'Royal Raindrops')	Malus 'Royal Raindrops'	Bareroot	1.5	2022 - Planting Spring - Replacement - Other	04/27/2022	April - May
292276	MPRB 2021	3426	Lake St W	East Lake Of The Isles Pkwy	44.96092542	-93.30189939	Parkland/Golf Course	Acer saccharum 'Bailsta' (Maple Sugar 'Fall Fiesta')	Acer saccharum 'Bailsta'	Maple Sugar 'Fall Fiesta')	Contain	1.75	2020	April - May
292277	MPRB 2021	4801	South Minnehaha Park Dr	*na	44.91412048	-93.21064993	Parkland/Golf Course	Acer saccharum 'Bailsta' (Maple Sugar 'Fall Fiesta')	Acer saccharum 'Bailsta'	Maple Sugar 'Fall Fiesta')	Contain	1.5	2021	April - May
292278	MPRB 2021	3516	21st Ave S	na	44.93885233	-93.24238468	Street Tree (Boulevard)	Phellodendron amurense 'His Majesty' (Corktree 'His Majesty')	Phellodendron amurense 'His Majesty'	Corktree 'His Majesty')	Bareroo	2	2021	April - May
292279	MPRB 2021	1711	2nd Ave S	na	44.96571601	-93.27399188	Street Tree (Boulevard)	Maackia amurensis 'JFS-Schichtel1' (Maackia 'MaacNificent')	Maackia amurensis 'JFS-Schichtel1'	Maackia 'MaacNificent')	Bareroo	1.5	2021	April - May
292280	MPRB 2021	1709	2nd Ave S	na	44.96583177	-93.2739892	Street Tree (Boulevard)	Maackia amurensis 'JFS-Schichtel1' (Maackia 'MaacNificent')	Maackia amurensis 'JFS-Schichtel1'	Maackia 'MaacNificent')	Bareroo	1.5	2021	April - May
292284	MPRB 2022	4408	47th Ave S	na	44.92303221	-93.20646833	Street Tree (Boulevard)	Catalpa speciosa (Catalpa Northern)	Catalpa speciosa	Bareroot	1.5	2022 - Planting Spring - Replacement - Other	04/12/2022	April - May
292285	MPRB 2021	5445	Queen Ave S	55th St W	44.90339453	-93.3096832	Street Tree (Boulevard)	Prunus maackii (Chokecherry Amur)	Prunus maackii	Chokecherry Amur)	Bareroo	1.5	2021	April - May
292293	MPRB 2021	5121	Humboldt Ave N	na	45.04843125	-93.29924655	Street Tree (Boulevard)	Taxodium distichum (*Baldcypress)	Taxodium distichum	*Baldcypress)	Bareroo	1.5	2021	April - May
292294	MPRB 2021	5115	James Ave N	na	45.04800266	-93.30182214	Street Tree (Boulevard)	Taxodium distichum (*Baldcypress)	Taxodium distichum	*Baldcypress)	Bareroo	1.5	2021	April - May
292295	MPRB 2021	4834	Fremont Ave N	na	45.04333195	-93.29656064	Street Tree (Boulevard)	Gymnocladus dioicus 'Espresso' (Coffeetree Kentucky 'Espresso'	Gymnocladus dioicus 'Espresso'	Coffeetree Kentucky 'Esp	Bareroo	1.5	2021	April - May

292299	MPRB 2021	1465	33rd St W	na	44.94290377	-93.30047271	Street Tree (Boulevard)	Ginkgo biloba 'The President' (Ginkgo 'Presidential Gold')	Ginkgo biloba 'The President'	Ginkgo 'Presidential Gold	Bareroo	1.5			2021	April - May
292304	MPRB 2021	4801	38th Ave S	West Minnehaha Pkwy	44.90697003	-93.28227039	Woodland/Natural Area	Ostrya virginiana (*Ironwood)	Ostrya virginiana	*Ironwood)	Contain	1.5			2021	April - May
292306	MPRB 2021	5000	Oliver Ave N	na	45.04662453	-93.30797714	Street Tree (Boulevard)	Malus 'Royal Raindrops' (Crabapple 'Royal Raindrops')	Malus 'Royal Raindrops'	Crabapple 'Royal Raindro	Bareroo	1.5			2021	April - May
292307	MPRB 2021	5000	Oliver Ave N	na	45.04671549	-93.30797446	Street Tree (Boulevard)	Malus 'Royal Raindrops' (Crabapple 'Royal Raindrops')	Malus 'Royal Raindrops'	Crabapple 'Royal Raindro	Bareroo	1.5			2021	April - May
292308	MPRB 2021	5013	Queen Ave N	na	45.04619766	-93.31065063	Street Tree (Boulevard)	Catalpa speciosa (Catalpa Northern)	Catalpa speciosa	Catalpa Northern)	Bareroo	1.5			2021	April - May
292309	MPRB 2022	4907	Russell Ave N	na	45.04429166	-93.31187372	Street Tree (Boulevard)	Taxodium distichum (*Baldcypress)	Taxodium distichum	Bareroot	1.5	2022 - Planting Spring - Replacement - Ash	04/12/2022		April - May
292310	MPRB 2021	4942	Russell Ave N	na	45.0454761	-93.3117396	Street Tree (Boulevard)	Taxodium distichum (*Baldcypress)	Taxodium distichum	*Baldcypress)	Bareroo	1.5			2021	April - May
292312	MPRB 2021	5101	Sheridan Ave N	na	45.04777263	-93.31320846	Street Tree (Boulevard)	Alnus hirsuta 'Harbin' (Alder Manchurian 'Prairie Horizon')	Alnus hirsuta 'Harbin'	Alder Manchurian 'Prairie	Bareroo	1.5			2021	April - May
292313	MPRB 2021	930	Main St NE	10th Ave NE	44.99749246	-93.26681303	Street Tree (Boulevard)	Malus 'Royal Raindrops' (Crabapple 'Royal Raindrops')	Malus 'Royal Raindrops'	Crabapple 'Royal Raindro	Bareroo	1.5			2021	April - May
292314	MPRB 2021	2821	West River Pkwy	West River Pkwy	44.95126273	-93.20817192	Parkland/Golf Course	Catalpa speciosa (Catalpa Northern)	Catalpa speciosa	Catalpa Northern)	Bareroo	1.5			2021	April - May
292315	MPRB 2021	2100	Quarry Center Dr	18th Ave NE	45.00590269	-93.23232173	Street Tree (Boulevard)	Catalpa speciosa (Catalpa Northern)	Catalpa speciosa	Catalpa Northern)	Bareroo	1.5			2021	April - May
292316	MPRB 2021	2100	Quarry Center Dr	18th Ave NE	45.00589981	-93.23221701	Street Tree (Boulevard)	Larix laricina (Tamarack)	Larix laricina	Tamarack)	Bareroo	1.5			2021	April - May
292317	MPRB 2021	2100	Quarry Center Dr	18th Ave NE	45.00590235	-93.23202941	Street Tree (Boulevard)	Ginkgo biloba 'Autumn Gold' (Ginkgo 'Autumn Gold')	Ginkgo biloba 'Autumn Gold'	Ginkgo 'Autumn Gold')	Bareroo	1.5			2021	April - May
292318	MPRB 2021	2100	Quarry Center Dr	18th Ave NE	45.00590925	-93.23182976	Street Tree (Boulevard)	Gymnocladus dioicus 'Espresso' (Coffeetree Kentucky 'Espresso'	Gymnocladus dioicus 'Espresso'	Coffeetree Kentucky 'Esp	Bareroo	1.5			2021	April - May
292319	MPRB 2022	2100	Quarry Center Dr	18th Ave NE	45.00590925	-93.2316581	Street Tree (Boulevard)	Catalpa speciosa (Catalpa Northern)	Catalpa speciosa	Bareroot	1.5	2022 - Planting Spring - Replacement - Other	05/06/2022		April - May
292321	MPRB 2021	625	2nd St N	na	44.98818433	-93.27544439	Street Tree (Boulevard)	Catalpa speciosa (Catalpa Northern)	Catalpa speciosa	Catalpa Northern)	Bareroo	1.5			2021	April - May
292322	MPRB 2021	625	2nd St N	na	44.98807462	-93.2752954	Street Tree (Boulevard)	Gymnocladus dioicus 'Espresso' (Coffeetree Kentucky 'Espresso'	Gymnocladus dioicus 'Espresso'	Coffeetree Kentucky 'Esp	Bareroo	1.5			2021	April - May
292325	MPRB 2021	4801	38th Ave S	na	44.91023699	-93.27115245	Woodland/Natural Area	Ostrya virginiana (*Ironwood)	Ostrya virginiana	*Ironwood)	Contain	1.5			2021	April - May
292326	MPRB 2021	1730	Quarry Center Dr	18th Ave NE	45.00588328	-93.22800921	Street Tree (Boulevard)	Catalpa speciosa (Catalpa Northern)	Catalpa speciosa	Catalpa Northern)	Bareroo	1.5			2021	April - May
292329	MPRB 2021	2426	Fillmore St NE	na	45.01308683	-93.24228589	Street Tree (Boulevard)	Amelanchier x grandiflora 'Autumn Brilliance' (Serviceberry 'Aut	Amelanchier x grandiflora 'Autumn Brilliance'	Serviceberry 'Autumn Bril	Bareroo	1.5			2021	April - May
292330	MPRB 2021	2423	Fillmore St NE	na	45.01308963	-93.24217327	Street Tree (Boulevard)	Syringa reticulata 'Ivory Silk' (Lilac Japanese Tree 'Ivory Silk')	Syringa reticulata 'Ivory Silk'	Lilac Japanese Tree 'Ivory	Bareroo	1.5			2021	April - May
292331	MPRB 2021	4301	Thomas Ave N	na	45.03378039	-93.31374278	Street Tree (Boulevard)	Alnus hirsuta 'Harbin' (Alder Manchurian 'Prairie Horizon')	Alnus hirsuta 'Harbin'	Alder Manchurian 'Prairie	Bareroo	1.5			2021	April - May
292332	MPRB 2021	3431	Bryant Ave N	na	45.01780592	-93.29064004	Street Tree (Boulevard)	Taxodium distichum (*Baldcypress)	Taxodium distichum	*Baldcypress)	Bareroo	1.5			2021	April - May
292333	MPRB 2021	1801	Arthur St NE	18th Ave NE	45.00602334	-93.23185744	Street Tree (Boulevard)	Amelanchier x grandiflora 'Autumn Brilliance' (Serviceberry 'Aut	Amelanchier x grandiflora 'Autumn Brilliance'	Serviceberry 'Autumn Bril	Bareroo	1.25			2021	April - May
292334	MPRB 2021	1801	Arthur St NE	18th Ave NE	45.00601955	-93.23174747	Street Tree (Boulevard)	Syringa reticulata 'Ivory Silk' (Lilac Japanese Tree 'Ivory Silk')	Syringa reticulata 'Ivory Silk'	Lilac Japanese Tree 'Ivory	Bareroo	1.5			2021	April - May
292335	MPRB 2022	1801	Arthur St NE	18th Ave NE	45.00602144	-93.23162409	Street Tree (Boulevard)	Amelanchier x grandiflora 'Autumn Brilliance' (Serviceberry 'Aut	Amelanchier x grandiflora 'Autumn Brilliance'	Bareroot	1.5	2022 - Planting Spring - Replacement - Other	05/06/2022		April - May
292336	MPRB 2021	1801	Arthur St NE	18th Ave NE	45.00602144	-93.23149803	Street Tree (Boulevard)	Syringa reticulata 'Ivory Silk' (Lilac Japanese Tree 'Ivory Silk')	Syringa reticulata 'Ivory Silk'	Lilac Japanese Tree 'Ivory	Bareroo	1.5			2021	April - May
292337	MPRB 2021	1800	Cleveland St NE	18th Ave NE	45.00602713	-93.23124858	Street Tree (Boulevard)	Ostrya virginiana (*Ironwood)	Ostrya virginiana	*Ironwood)	Contain	1.5			2021	April - May
292338	MPRB 2021	1800	Cleveland St NE	18th Ave NE	45.00602334	-93.23115202	Street Tree (Boulevard)	Maackia amurensis (Maackia Amur)	Maackia amurensis	Maackia Amur)	Bareroo	1.5			2021	April - May
292339	MPRB 2021	1800	Cleveland St NE	18th Ave NE	45.00602523	-93.23106083	Street Tree (Boulevard)	Ostrya virginiana (*Ironwood)	Ostrya virginiana	*Ironwood)	Contain	1.5			2021	April - May
292340	MPRB 2021	1800	Cleveland St NE	18th Ave NE	45.00602523	-93.23095354	Street Tree (Boulevard)	Maackia amurensis (Maackia Amur)	Maackia amurensis	Maackia Amur)	Bareroo	1.5			2021	April - May
292343	MPRB 2021	1800	McKinley St NE	18th Ave NE	45.0060092	-93.22848493	Street Tree (Boulevard)	Catalpa speciosa (Catalpa Northern)	Catalpa speciosa	Catalpa Northern)	Bareroo	1.5			2021	April - May
292344	MPRB 2021	1800	McKinley St NE	18th Ave NE	45.0060111	-93.22835082	Street Tree (Boulevard)	Gymnocladus dioicus 'Espresso' (Coffeetree Kentucky 'Espresso'	Gymnocladus dioicus 'Espresso'	Coffeetree Kentucky 'Esp	Bareroo	1.5			2021	April - May
292345	MPRB 2021	1800	McKinley St NE	18th Ave NE	45.0060073	-93.22825426	Street Tree (Boulevard)	Larix laricina (Tamarack)	Larix laricina	Tamarack)	Bareroo	1.5			2021	April - May
292346	MPRB 2021	1800	McKinley St NE	18th Ave NE	45.00600541	-93.22814161	Street Tree (Boulevard)	Catalpa speciosa (Catalpa Northern)	Catalpa speciosa	Catalpa Northern)	Bareroo	1.5			2021	April - May
292347	MPRB 2021	4030	Xerxes Ave N	na	45.02878242	-93.31856465	Street Tree (Boulevard)	Catalpa speciosa (Catalpa Northern)	Catalpa speciosa	Catalpa Northern)	Bareroo	1.5			2021	April - May
292348	MPRB 2021	4801	38th Ave S	38th Ave S	44.91694276	-93.22443492	Parkland/Golf Course	Crataegus viridis 'Winter King' (Hawthorn 'Winter King')	Crataegus viridis 'Winter King'	Hawthorn 'Winter King')	Bareroo	1.5			2021	April - May
292349	MPRB 2021	3514	Girard Ave N	na	45.01908391	-93.29679605	Street Tree (Boulevard)	Taxodium distichum (*Baldcypress)	Taxodium distichum	*Baldcypress)	Bareroo	1.5			2021	April - May
292351	MPRB 2021	3526	Humboldt Ave N	na	45.01943638	-93.29804534	Street Tree (Boulevard)	Gymnocladus dioicus 'Espresso' (Coffeetree Kentucky 'Espresso'	Gymnocladus dioicus 'Espresso'	Coffeetree Kentucky 'Esp	Bareroo	1.5			2021	April - May
292356	MPRB 2021	400	29th Ave N	4th St N	45.00967868	-93.28499277	Street Tree (Boulevard)	Gymnocladus dioicus 'Espresso' (Coffeetree Kentucky 'Espresso'	Gymnocladus dioicus 'Espresso'	Coffeetree Kentucky 'Esp	Bareroo	1.5			2021	April - May
292357	MPRB 2021	621	29th Ave N	Lyndale Ave N	45.00901275	-93.28792097	Street Tree (Boulevard)	Catalpa speciosa (Catalpa Northern)	Catalpa speciosa	Catalpa Northern)	Bareroo	1.5			2021	April - May
292358	MPRB 2021	2955	Lyndale Ave N	na	45.01114497	-93.28809597	Street Tree (Boulevard)	Quercus macrocarpa (*Oak Bur)	Quercus macrocarpa	*Oak Bur)	Contain	1.5			2021	April - May
292360	MPRB 2021	3319	Vincent Ave N	na	45.01558655	-93.31597143	Street Tree (Boulevard)	Gymnocladus dioicus 'Espresso' (Coffeetree Kentucky 'Espresso'	Gymnocladus dioicus 'Espresso'	Coffeetree Kentucky 'Esp	Bareroo	1.5			2021	April - May
292361	MPRB 2021	3055	Columbia Ave	na	45.02374232	-93.27277337	Street Tree (Boulevard)	Larix laricina (Tamarack)	Larix laricina	Tamarack)	Bareroo	1.5			2021	April - May
292366	MPRB 2021	821	9th Ave SE	9th St SE	44.98827515	-93.23933582	Street Tree (Boulevard)	Gymnocladus dioicus 'Espresso' (Coffeetree Kentucky 'Espresso'	Gymnocladus dioicus 'Espresso'	Coffeetree Kentucky 'Esp	Bareroo	1.5			2021	April - May
292367	MPRB 2021	821	9th Ave SE	9th St SE	44.98834439	-93.23950212	Street Tree (Boulevard)	Gymnocladus dioicus 'Espresso' (Coffeetree Kentucky 'Espresso'	Gymnocladus dioicus 'Espresso'	Coffeetree Kentucky 'Esp	Bareroo	1.5			2021	April - May
292369	MPRB 2021	2651	Dupont Ave N	na	45.00744966	-93.29312948	Street Tree (Boulevard)	Ginkgo biloba 'Autumn Gold' (Ginkgo 'Autumn Gold')	Ginkgo biloba 'Autumn Gold'	Ginkgo 'Autumn Gold')	Bareroo	1.5			2021	April - May
292379	MPRB 2021	1134	Van White Memorial Blvd	*na	44.98186395	-93.29332775	Street Tree (Boulevard)	Tilia americana 'Redmond' (Linden American 'Redmond')	Tilia americana 'Redmond'	Linden American 'Redmo	Bareroo	1.5			2021	April - May
292381	MPRB 2021	901	Aldrich Ave N	*na	44.98767652	-93.29212313	Parkland/Golf Course	Prunus cerasus 'North Star' (Cherry 'North Star')	Prunus cerasus 'North Star'	Cherry 'North Star')	Bareroo	1			2021	April - May
292382	MPRB 2021	199	James Ave N	na	44.97785738	-93.30079245	Street Tree (Boulevard)	Malus 'Royal Raindrops' (Crabapple 'Royal Raindrops')	Malus 'Royal Raindrops'	Crabapple 'Royal Raindro	Bareroo	1.5			2021	April - May
292383	MPRB 2021	199	James Ave N	na	44.97776346	-93.30079513	Street Tree (Boulevard)	Catalpa speciosa (Catalpa Northern)	Catalpa speciosa	Catalpa Northern)	Bareroo	1.5			2021	April - May
292384	MPRB 2021	3745	25th Ave S	38th St E	44.93418899	-93.23572181	Street Tree (Boulevard)	Amelanchier x grandiflora 'Autumn Brilliance' (Serviceberry 'Aut	Amelanchier x grandiflora 'Autumn Brilliance'	Serviceberry 'Autumn Bril	Bareroo	1.25			2021	April - May
292386	MPRB 2021	4056	25th Ave S	41st St E	44.92875726	-93.2361456	Street Tree (Boulevard)	Quercus rubra (*Oak Northern Red)	Quercus rubra	*Oak Northern Red)	Bareroo	1.5			2021	April - May
292387	MPRB 2021	2123	36th St E	na	44.93768455	-93.24099638	Street Tree (Boulevard)	Quercus rubra (*Oak Northern Red)	Quercus rubra	*Oak Northern Red)	Bareroo	1.5			2021	April - May
292388	MPRB 2021	2700	37th St E	27th Ave S	44.93603933	-93.23332928	Street Tree (Boulevard)	Catalpa spp. (*Catalpa)	Catalpa spp.	*Catalpa)	Bareroo	1.5			2020	April - May
292389	MPRB 2021	2204	43rd St E	na	44.92517475	-93.24048542	Street Tree (Boulevard)	Gleditsia triacanthos var. inermis 'Harve' (Honeylocust Common	Gleditsia triacanthos var. inermis 'Harve'	Honeylocust Common Th	Bareroo	1.5			2021	April - May
292390	MPRB 2021	4100	23rd Ave S	41st St E	44.92866231	-93.23898606	Street Tree (Boulevard)	Quercus spp. (Red Oak Group) (*Oak (Red Oak Group))	Quercus spp.	Red Oak Group)	Bareroo	1.5			2021	April - May
292391	MPRB 2021	2824	13th Ave S	na	44.95079276	-93.25637819	Street Tree (Boulevard)	Ginkgo biloba 'Autumn Gold' (Ginkgo 'Autumn Gold')	Ginkgo biloba 'Autumn Gold'	Ginkgo 'Autumn Gold')	Bareroo	1.5			2021	April - May
292397	MPRB 2021	3856	3rd Ave S	na	44.93239224	-93.27317551	Street Tree (Boulevard)	Phellodendron amurense 'His Majesty' (Corktree 'His Majesty')	Phellodendron amurense 'His Majesty'	Corktree 'His Majesty')	Contain	1.25			2021	April - May
292398	MPRB 2021	3857	3rd Ave S	na	44.93240173	-93.27245936	Street Tree (Boulevard)	Gleditsia triacanthos var. inermis 'Harve' (Honeylocust Common	Gleditsia triacanthos var. inermis 'Harve'	Honeylocust Common Th	Bareroo	1.5			2021	April - May
292399	MPRB 2021	3318	Humboldt Ave N	na	45.01561423	-93.29805602	Street Tree (Boulevard)	Ostrya virginiana (*Ironwood)	Ostrya virginiana	*Ironwood)	Contain	1.5			2021	April - May
292400	MPRB 2021	3901	3rd Ave S	na	44.93230679	-93.27217773	Street Tree (Boulevard)	Ginkgo biloba 'Autumn Gold' (Ginkgo 'Autumn Gold')	Ginkgo biloba 'Autumn Gold'	Ginkgo 'Autumn Gold')	Bareroo	1.5			2021	April - May
292402	MPRB 2021	1300	Water St	*na	44.99930355	-93.27368519	Parkland/Golf Course	Larix laricina (Tamarack)	Larix laricina	Tamarack)	Bareroo	1.5			2021	April - May
292404	MPRB 2021	2740	Marshall St NE	*na	45.01739834	-93.27324865	Parkland/Golf Course	Maackia amurensis (Maackia Amur)	Maackia amurensis	Maackia Amur)	Bareroo	1			2020	April - May
292409	MPRB 2021	5637	Knox Ave S	na	44.90040439	-93.3022289	Street Tree (Boulevard)	Pyrus ussuriensis 'Bailfrost' (Pear Ussurian 'Mountain Frost')	Pyrus ussuriensis 'Bailfrost'	Pear Ussurian 'Mountain	Bareroo	1.25			2021	April - May
292411	MPRB 2021	5737	Logan Ave S	na	44.8985784	-93.30350622	Street Tree (Boulevard)	Ginkgo biloba 'The President' (Ginkgo 'Presidential Gold')	Ginkgo biloba 'The President'	Ginkgo 'Presidential Gold	Bareroo	1.5			2021	April - May
292414	MPRB 2021	3900	Clinton Ave	na	44.93230917	-93.27162654	Street Tree (Boulevard)	Aesculus x 'Homestead' (Buckeye 'Homestead')	Aesculus x 'Homestead'	Buckeye 'Homestead')	Bareroo	1.5			2021	April - May
292415	MPRB 2021	6107	Dupont Ave S	na	44.8920618	-93.29332093	Street Tree (Boulevard)	Prunus maackii (Chokecherry Amur)	Prunus maackii	Chokecherry Amur)	Bareroo	1.5			2021	April - May
292417	MPRB 2021	520	Morgan Ave N	na	44.98338687	-93.3044337	Street Tree (Boulevard)	Crataegus crus-galli var. inermis (Hawthorn Thornless Cockspur)	Crataegus crus-galli var. inermis	Hawthorn Thornless Cock	Bareroo	1.5			2021	April - May
292418	MPRB 2021	2727	West Broadway	Theodore Wirth Pkwy	44.99414322	-93.32081064	Parkland/Golf Course	Pinus strobus (Pine Eastern White)	Pinus strobus	Pine Eastern White)	Contain	60			2021	April - May
292433	MPRB 2021	3532	Main St NE	*na	45.03042088	-93.26781905	Street Tree (Boulevard)	Ostrya virginiana (*Ironwood)	Ostrya virginiana	*Ironwood)	Contain	1.5			2021	April - May
292435	MPRB 2021	3532	Main St NE	*na	45.03061044	-93.26781905	Street Tree (Boulevard)	Ostrya virginiana (*Ironwood)	Ostrya virginiana	*Ironwood)	Contain	1.5			2021	April - May
292451	MPRB 2021	3532	Main St NE	*na	45.03300159	-93.26781636	Street Tree (Boulevard)	Maackia amurensis (Maackia Amur)	Maackia amurensis	Maackia Amur)	Bareroo	1.5			2021	April - May
292452	MPRB 2021	3532	Main St NE	*na	45.03312101	-93.26781771	Street Tree (Boulevard)	Maackia amurensis (Maackia Amur)	Maackia amurensis	Maackia Amur)	Bareroo	1.5			2021	April - May
292471	MPRB 2021	701	13th Ave S	13th Ave S	44.96914803	-93.25463784	Street Tree (Boulevard)	Maackia amurensis 'JFS-Schichtel1' (Maackia 'MaacNificent')	Maackia amurensis 'JFS-Schichtel1'	Maackia 'MaacNificent')	Bareroo	1.5			2021	April - May
292472	MPRB 2022	4801	38th Ave S	West Minnehaha Pkwy	44.90632042	-93.27828647	Parkland/Golf Course	Amelanchier x grandiflora 'Autumn Brilliance' (Serviceberry 'Aut	Amelanchier x grandiflora 'Autumn Brilliance'	Bareroot	1.5	2022 - Planting Spring - Replacement - Other	04/25/2022		April - May
292474	MPRB 2021	2611	James Ave N	na	45.00636889	-93.30071002	Street Tree (Boulevard)	Ginkgo biloba 'Autumn Gold' (Ginkgo 'Autumn Gold')	Ginkgo biloba 'Autumn Gold'	Ginkgo 'Autumn Gold')	Bareroo	1.5			2021	April - May
292475	MPRB 2021	22	61st St W	61st St W	44.89237962	-93.27925273	Street Tree (Boulevard)	Prunus virginiana 'Schubert' (Chokecherry 'Canada Red')	Prunus virginiana 'Schubert'	Chokecherry 'Canada Red	*..na	0			2019	April - May
292476	MPRB 2021	22	61st St W	61st St W	44.89237772	-93.27914544	Street Tree (Boulevard)	Koelreuteria paniculata (Goldenraintree)	Koelreuteria paniculata	Goldenraintree)	*..na	0			2019	April - May
292477	MPRB 2021	22	61st St W	61st St W	44.89237772	-93.27903474	Street Tree (Boulevard)	Prunus virginiana 'Schubert' (Chokecherry 'Canada Red')	Prunus virginiana 'Schubert'	Chokecherry 'Canada Red	*..na	0			2019	April - May
292478	MPRB 2021	22	61st St W	61st St W	44.89237962	-93.2788738	Street Tree (Boulevard)	Koelreuteria paniculata (Goldenraintree)	Koelreuteria paniculata	Goldenraintree)	*..na	0			2019	April - May
292479	MPRB 2021	6042	Nicollet Ave	61st St W	44.89238341	-93.27861496	Street Tree (Boulevard)	Maackia amurensis (Maackia Amur)	Maackia amurensis	Maackia Amur)	*..na	0			2019	April - May
292480	MPRB 2021	6050	Blaisdell Ave	61st St W	44.89237391	-93.27952691	Street Tree (Boulevard)	Maackia amurensis (Maackia Amur)	Maackia amurensis	Maackia Amur)	*..na	0			2019	April - May
292483	MPRB 2021	6050	Blaisdell Ave	61st St W	44.89237581	-93.27980049	Street Tree (Boulevard)	Koelreuteria paniculata (Goldenraintree)	Koelreuteria paniculata	Goldenraintree)	*..na	0			2019	April - May
292484	MPRB 2021	6050	Blaisdell Ave	61st St W	44.89237961	-93.27990106	Street Tree (Boulevard)	Prunus virginiana 'Schubert' (Chokecherry 'Canada Red')	Prunus virginiana 'Schubert'	Chokecherry 'Canada Red	*..na	0			2019	April - May
292485	MPRB 2021	6053	Wentworth Ave	61st St W	44.89237201	-93.28010491	Street Tree (Boulevard)	Syringa reticulata (*Lilac Japanese Tree)	Syringa reticulata	*Lilac Japanese Tree)	*..na	2			2019	April - May
292486	MPRB 2021	6053	Wentworth Ave	61st St W	44.89237011	-93.28019343	Street Tree (Boulevard)	Koelreuteria paniculata (Goldenraintree)	Koelreuteria paniculata	Goldenraintree)	*..na	2			2019	April - May
292487	MPRB 2021	6053	Wentworth Ave	61st St W	44.89237391	-93.28039996	Street Tree (Boulevard)	Koelreuteria paniculata (Goldenraintree)	Koelreuteria paniculata	Goldenraintree)	*..na	2			2019	April - May
292488	MPRB 2021	6053	Wentworth Ave	61st St W	44.89237011	-93.28028998	Street Tree (Boulevard)	Crataegus spp. (*Hawthorn)	Crataegus spp.	*Hawthorn)	*..na	2			2019	April - May
292489	MPRB 2021	6053	Wentworth Ave	61st St W	44.89237201	-93.28050724	Street Tree (Boulevard)	Syringa reticulata (*Lilac Japanese Tree)	Syringa reticulata	*Lilac Japanese Tree)	*..na	2			2019	April - May
292490	MPRB 2021	6050	Wentworth Ave	61st St W	44.89237011	-93.28083179	Street Tree (Boulevard)	Prunus virginiana 'Schubert' (Chokecherry 'Canada Red')	Prunus virginiana 'Schubert'	Chokecherry 'Canada Red	*..na	2			2019	April - May
292491	MPRB 2021	6050	Wentworth Ave	61st St W	44.89236821	-93.28091226	Street Tree (Boulevard)	Koelreuteria paniculata (Goldenraintree)	Koelreuteria paniculata	Goldenraintree)	*..na	2			2019	April - May
292492	MPRB 2021	6050	Wentworth Ave	61st St W	44.89237391	-93.2810115	Street Tree (Boulevard)	Syringa reticulata (*Lilac Japanese Tree)	Syringa reticulata	*Lilac Japanese Tree)	*..na	2			2019	April - May
292493	MPRB 2021	6050	Wentworth Ave	61st St W	44.89237391	-93.28111342	Street Tree (Boulevard)	Koelreuteria paniculata (Goldenraintree)	Koelreuteria paniculata	Goldenraintree)	*..na	2			2019	April - May
292494	MPRB 2021	6050	Wentworth Ave	61st St W	44.89237771	-93.28122339	Street Tree (Boulevard)	Crataegus spp. (*Hawthorn)	Crataegus spp.	*Hawthorn)	*..na	2			2019	April - May
292497	MPRB 2021	6024	Harriet Ave	61st St W	44.89242521	-93.28601382	Street Tree (Boulevard)	Maackia amurensis (Maackia Amur)	Maackia amurensis	Maackia Amur)	*..na	2			2019	April - May
292498	MPRB 2021	6024	Harriet Ave	61st St W	44.89242141	-93.28617207	Street Tree (Boulevard)	Alnus hirsuta 'Harbin' (Alder Manchurian 'Prairie Horizon')	Alnus hirsuta 'Harbin'	Alder Manchurian 'Prairie	*..na	2			2019	April - May
292499	MPRB 2021	6024	Harriet Ave	61st St W	44.89241951	-93.28633837	Street Tree (Boulevard)	Koelreuteria paniculata (Goldenraintree)	Koelreuteria paniculata	Goldenraintree)	*..na	2			2019	April - May
292500	MPRB 2021	6024	Harriet Ave	61st St W	44.89242202	-93.28653148	Street Tree (Boulevard)	Alnus hirsuta 'Harbin' (Alder Manchurian 'Prairie Horizon')	Alnus hirsuta 'Harbin'	Alder Manchurian 'Prairie	*..na	2			2019	April - May
292501	MPRB 2021	6024	Harriet Ave	61st St W	44.89241631	-93.28672192	Street Tree (Boulevard)	Koelreuteria paniculata (Goldenraintree)	Koelreuteria paniculata	Goldenraintree)	*..na	2			2019	April - May

292502	MPRB 2021	6024	Harriet Ave	61st St W	44.89242202	-93.28683457	Street Tree (Boulevard)	Alnus hirsuta 'Harbin' (Alder Manchurian 'Prairie Horizon')	Alnus hirsuta 'Harbin'	Alder Manchurian 'Prairie	*..na	2			2019	April - May
292503	MPRB 2021	6024	Harriet Ave	61st St W	44.89242201	-93.28694319	Street Tree (Boulevard)	Syringa reticulata (*Lilac Japanese Tree)	Syringa reticulata	*Lilac Japanese Tree)	*..na	2			2019	April - May
292504	MPRB 2021	6045	Lyndale Ave S	61st St W	44.89241251	-93.28771835	Street Tree (Boulevard)	Alnus hirsuta 'Harbin' (Alder Manchurian 'Prairie Horizon')	Alnus hirsuta 'Harbin'	Alder Manchurian 'Prairie	*..na	2			2019	April - May
292505	MPRB 2021	6045	Lyndale Ave S	61st St W	44.89241441	-93.2878471	Street Tree (Boulevard)	Prunus virginiana 'Schubert' (Chokecherry 'Canada Red')	Prunus virginiana 'Schubert'	Chokecherry 'Canada Red	*..na	2			2019	April - May
292506	MPRB 2021	6045	Lyndale Ave S	61st St W	44.89241251	-93.28801607	Street Tree (Boulevard)	Syringa reticulata (*Lilac Japanese Tree)	Syringa reticulata	*Lilac Japanese Tree)	*..na	2			2019	April - May
292507	MPRB 2021	400	Groveland Ave	na	44.96583422	-93.28544013	Street Tree (Boulevard)	Celtis occidentalis (*Hackberry Common)	Celtis occidentalis	*Hackberry Common)	Contain	1.5			2021	April - May
292508	MPRB 2021	5100	Irving Ave S	Irving Ave S	44.91011505	-93.29981979	Street Tree (Boulevard)	Maackia amurensis 'JFS-Schichtel1' (Maackia 'MaacNificent')	Maackia amurensis 'JFS-Schichtel1'	Maackia 'MaacNificent')	Bareroo	1.5			2021	April - May
292514	MPRB 2021	3461	5th St NE	35th Ave NE	45.03096646	-93.25922764	Street Tree (Boulevard)	Gleditsia triacanthos var. inermis 'Harve' (Honeylocust Common	Gleditsia triacanthos var. inermis 'Harve'	Honeylocust Common Th	Bareroo	1.5			2021	April - May
292515	MPRB 2021	3461	5th St NE	35th Ave NE	45.03098826	-93.2591123	Street Tree (Boulevard)	Gymnocladus dioicus 'Espresso' (Coffeetree Kentucky 'Espresso'	Gymnocladus dioicus 'Espresso'	Coffeetree Kentucky 'Esp	Bareroo	1.5			2021	April - May
292516	MPRB 2021	3461	5th St NE	35th Ave NE	45.03087642	-93.25954547	Street Tree (Boulevard)	Maackia amurensis 'JFS-Schichtel1' (Maackia 'MaacNificent')	Maackia amurensis 'JFS-Schichtel1'	Maackia 'MaacNificent')	Bareroo	1.5			2021	April - May
292517	MPRB 2021	501	36th Ave NE	36th Ave NE	45.03379554	-93.25966213	Street Tree (Boulevard)	Gleditsia triacanthos var. inermis 'Harve' (Honeylocust Common	Gleditsia triacanthos var. inermis 'Harve'	Honeylocust Common Th	Bareroo	1.5			2021	April - May
292518	MPRB 2021	529	36th Ave NE	na	45.03378606	-93.25882929	Street Tree (Boulevard)	Larix laricina (Tamarack)	Larix laricina	Tamarack)	Bareroo	1.5			2021	April - May
292519	MPRB 2021	553	36th Ave NE	na	45.03378701	-93.25801899	Street Tree (Boulevard)	Gymnocladus dioicus 'Espresso' (Coffeetree Kentucky 'Espresso'	Gymnocladus dioicus 'Espresso'	Coffeetree Kentucky 'Esp	Bareroo	1.5			2021	April - May
292520	MPRB 2021	553	36th Ave NE	na	45.03378322	-93.25780978	Street Tree (Boulevard)	Amelanchier x grandiflora 'Autumn Brilliance' (Serviceberry 'Aut	Amelanchier x grandiflora 'Autumn Brilliance'	Serviceberry 'Autumn Bril	Bareroo	1.5			2021	April - May
292522	MPRB 2021	585	36th Ave NE	_na	45.03379182	-93.2568138	Street Tree (Boulevard)	Maackia amurensis (Maackia Amur)	Maackia amurensis	Maackia Amur)	Bareroo	1.5			2021	April - May
292523	MPRB 2022	563	36th Ave NE	na	45.03378633	-93.2575661	Street Tree (Boulevard)	Larix laricina (Tamarack)	Larix laricina	Container #15	1.5	2022 - Planting Spring - Replacement - Other	04/22/2022		April - May
292524	MPRB 2021	619	36th Ave NE	na	45.03378632	-93.2557147	Street Tree (Boulevard)	Maackia amurensis (Maackia Amur)	Maackia amurensis	Maackia Amur)	Bareroo	1.5			2021	April - May
292525	MPRB 2021	625	36th Ave NE	*na	45.03378727	-93.25529961	Street Tree (Boulevard)	Ginkgo biloba 'Autumn Gold' (Ginkgo 'Autumn Gold')	Ginkgo biloba 'Autumn Gold'	Ginkgo 'Autumn Gold')	Bareroo	1.5			2021	April - May
292526	MPRB 2021	3510	Architect Ave	na	45.03302915	-93.25020302	Street Tree (Boulevard)	Ginkgo biloba 'Autumn Gold' (Ginkgo 'Autumn Gold')	Ginkgo biloba 'Autumn Gold'	Ginkgo 'Autumn Gold')	Bareroo	1.5			2021	April - May
292528	MPRB 2021	3523	Architect Ave	Columbia Pkwy	45.03348892	-93.25041669	Street Tree (Boulevard)	Gleditsia triacanthos var. inermis 'Harve' (Honeylocust Common	Gleditsia triacanthos var. inermis 'Harve'	Honeylocust Common Th	Bareroo	1.5			2021	April - May
292530	MPRB 2021	3626	Van Buren St NE	*na	45.03450783	-93.2486631	Street Tree (Boulevard)	Amelanchier x grandiflora 'Autumn Brilliance' (Serviceberry 'Aut	Amelanchier x grandiflora 'Autumn Brilliance'	Serviceberry 'Autumn Bril	Bareroo	1.5			2021	April - May
292531	MPRB 2021	3626	Van Buren St NE	*na	45.03459265	-93.24865237	Street Tree (Boulevard)	Maackia amurensis (Maackia Amur)	Maackia amurensis	Maackia Amur)	Bareroo	1.5			2021	April - May
292532	MPRB 2021	687	Summer St NE	Summer St NE	44.99696133	-93.25331999	Street Tree (Boulevard)	Syringa reticulata 'Ivory Silk' (Lilac Japanese Tree 'Ivory Silk')	Syringa reticulata 'Ivory Silk'	Lilac Japanese Tree 'Ivory	Bareroo	1.5			2021	April - May
292533	MPRB 2021	754	36 1/2 Ave NE	na	45.0346067	-93.25122596	Street Tree (Boulevard)	Maackia amurensis (Maackia Amur)	Maackia amurensis	Maackia Amur)	Bareroo	1.5			2021	April - May
292534	MPRB 2021	3440	18th Ave S	na	44.93990803	-93.24872277	Street Tree (Boulevard)	Quercus rubra (*Oak Northern Red)	Quercus rubra	*Oak Northern Red)	Bareroo	1.5			2021	April - May
292535	MPRB 2021	681	Summer St NE	*na	44.99695943	-93.25357076	Street Tree (Boulevard)	Syringa reticulata 'Ivory Silk' (Lilac Japanese Tree 'Ivory Silk')	Syringa reticulata 'Ivory Silk'	Lilac Japanese Tree 'Ivory	Bareroo	1.5			2021	April - May
292536	MPRB 2021	681	Summer St NE	*na	44.9969605	-93.25344443	Street Tree (Boulevard)	Malus 'Prairifire' (Crabapple 'Prairifire')	Malus 'Prairifire'	Crabapple 'Prairifire')	Bareroo	1.5			2021	April - May
292538	MPRB 2021	800	37th Ave NE	Quincy St NE	45.03534367	-93.25107977	Street Tree (Boulevard)	Gleditsia triacanthos var. inermis 'Harve' (Honeylocust Common	Gleditsia triacanthos var. inermis 'Harve'	Honeylocust Common Th	Bareroo	1.5			2021	April - May
292539	MPRB 2021	715	36 1/2 Ave NE	na	45.03469047	-93.25192983	Street Tree (Boulevard)	Gymnocladus dioicus 'Espresso' (Coffeetree Kentucky 'Espresso'	Gymnocladus dioicus 'Espresso'	Coffeetree Kentucky 'Esp	Bareroo	1.5			2021	April - May
292540	MPRB 2021	828	Spring St NE	Spring St NE	44.99504072	-93.25019333	Street Tree (Boulevard)	Amelanchier x grandiflora 'Autumn Brilliance' (Serviceberry 'Aut	Amelanchier x grandiflora 'Autumn Brilliance'	Serviceberry 'Autumn Bril	Bareroo	1.5			2021	April - May
292541	MPRB 2021	341	Quincy St NE	Spring St NE	44.99504309	-93.25062249	Street Tree (Boulevard)	Amelanchier x grandiflora 'Autumn Brilliance' (Serviceberry 'Aut	Amelanchier x grandiflora 'Autumn Brilliance'	Serviceberry 'Autumn Bril	Bareroo	1.5			2021	April - May
292542	MPRB 2021	809	Spring St NE	*na	44.99514931	-93.2508632	Street Tree (Boulevard)	Catalpa speciosa (Catalpa Northern)	Catalpa speciosa	Catalpa Northern)	Bareroo	1.5			2021	April - May
292543	MPRB 2021	601	Madison St NE	Spring St NE	44.99515013	-93.25316987	Street Tree (Boulevard)	Amelanchier x grandiflora 'Autumn Brilliance' (Serviceberry 'Aut	Amelanchier x grandiflora 'Autumn Brilliance'	Serviceberry 'Autumn Bril	Bareroo	1.5			2021	April - May
292544	MPRB 2021	601	Madison St NE	Spring St NE	44.99514728	-93.25342736	Street Tree (Boulevard)	Gymnocladus dioicus 'Espresso' (Coffeetree Kentucky 'Espresso'	Gymnocladus dioicus 'Espresso'	Coffeetree Kentucky 'Esp	Bareroo	1.5			2021	April - May
292545	MPRB 2021	603	Adams St NE	Spring St NE	44.99514064	-93.25580648	Street Tree (Boulevard)	Gymnocladus dioicus 'Espresso' (Coffeetree Kentucky 'Espresso'	Gymnocladus dioicus 'Espresso'	Coffeetree Kentucky 'Esp	Bareroo	1.5			2021	April - May
292546	MPRB 2021	425	5th St NE	Spring St NE	44.99503605	-93.25622344	Street Tree (Boulevard)	Malus 'Prairifire' (Crabapple 'Prairifire')	Malus 'Prairifire'	Crabapple 'Prairifire')	Bareroo	1.5			2021	April - May
292547	MPRB 2021	613	Van Buren St NE	Van Buren St NE	44.99531881	-93.24855648	Street Tree (Boulevard)	Celtis occidentalis 'JFS-KSU1' (Hackberry 'Prairie Sentinel')	Celtis occidentalis 'JFS-KSU1'	Hackberry 'Prairie Sentine	Contain	1.5			2021	April - May
292548	MPRB 2021	649	Van Buren St NE	Van Buren St NE	44.99645543	-93.24855782	Street Tree (Boulevard)	Malus 'Prairifire' (Crabapple 'Prairifire')	Malus 'Prairifire'	Crabapple 'Prairifire')	Bareroo	1.5			2021	April - May
292550	MPRB 2021	840	Autumn St	Autumn St	44.99857309	-93.24883745	Street Tree (Boulevard)	Malus 'Spring Snow' (Crabapple 'Spring Snow')	Malus 'Spring Snow'	Crabapple 'Spring Snow')	Bareroo	1.5			2021	April - May
292551	MPRB 2021	809	Spring St NE	Jackson St NE	44.99534963	-93.24998275	Street Tree (Boulevard)	Syringa reticulata 'Ivory Silk' (Lilac Japanese Tree 'Ivory Silk')	Syringa reticulata 'Ivory Silk'	Lilac Japanese Tree 'Ivory	Bareroo	1.5			2021	April - May
292552	MPRB 2021	747	Quincy St NE	Quincy St NE	44.99835782	-93.25113677	Street Tree (Boulevard)	Quercus bicolor 'Bonnie and Mike' (Oak 'Beacon')	Quercus bicolor 'Bonnie and Mike'	Oak 'Beacon')	Contain	1.5			2021	April - May
292553	MPRB 2021	3901	Oakland Ave	39th St E	44.93231961	-93.2661032	Street Tree (Boulevard)	Gleditsia triacanthos var. inermis 'Harve' (Honeylocust Common	Gleditsia triacanthos var. inermis 'Harve'	Honeylocust Common Th	Bareroo	1.5			2021	April - May
292554	MPRB 2021	4116	Oakland Ave	na	44.9281192	-93.26637142	Street Tree (Boulevard)	Ginkgo biloba 'Autumn Gold' (Ginkgo 'Autumn Gold')	Ginkgo biloba 'Autumn Gold'	Ginkgo 'Autumn Gold')	Bareroo	1.5			2021	April - May
292555	MPRB 2021	716	Jefferson St NE	Jefferson St NE	44.99738956	-93.25506954	Street Tree (Boulevard)	Celtis occidentalis 'JFS-KSU1' (Hackberry 'Prairie Sentinel')	Celtis occidentalis 'JFS-KSU1'	Hackberry 'Prairie Sentine	Contain	1.5			2021	April - May
292556	MPRB 2021	726	Jefferson St NE	Jefferson St NE	44.99772504	-93.25507541	Street Tree (Boulevard)	Syringa reticulata 'Ivory Silk' (Lilac Japanese Tree 'Ivory Silk')	Syringa reticulata 'Ivory Silk'	Lilac Japanese Tree 'Ivory	Bareroo	1.5			2021	April - May
292557	MPRB 2021	748	Madison St NE	*na	44.99838176	-93.25380539	Street Tree (Boulevard)	Catalpa speciosa (Catalpa Northern)	Catalpa speciosa	Catalpa Northern)	Bareroo	1.5			2021	April - May
292560	MPRB 2021	3507	Madison Pl	*na	45.03170253	-93.25548806	Street Tree (Boulevard)	Gymnocladus dioicus 'Espresso' (Coffeetree Kentucky 'Espresso'	Gymnocladus dioicus 'Espresso'	Coffeetree Kentucky 'Esp	Bareroo	1.5			2021	April - May
292561	MPRB 2021	3507	Madison Pl	*na	45.03160493	-93.25548417	Street Tree (Boulevard)	Gleditsia triacanthos var. inermis 'Harve' (Honeylocust Common	Gleditsia triacanthos var. inermis 'Harve'	Honeylocust Common Th	Bareroo	1.5			2021	April - May
292562	MPRB 2022	532	37th Ave NE	na	45.03548743	-93.25869233	Street Tree (Boulevard)	Larix laricina (Tamarack)	Larix laricina	Container #15	1.5	2022 - Planting Spring - Replacement - Other	04/22/2022		April - May
292563	MPRB 2021	542	37th Ave NE	na	45.03549359	-93.25839729	Street Tree (Boulevard)	Gleditsia triacanthos var. inermis 'Harve' (Honeylocust Common	Gleditsia triacanthos var. inermis 'Harve'	Honeylocust Common Th	Bareroo	1.5			2021	April - May
292564	MPRB 2021	546	37th Ave NE	na	45.03549075	-93.25828866	Street Tree (Boulevard)	Ginkgo biloba 'Autumn Gold' (Ginkgo 'Autumn Gold')	Ginkgo biloba 'Autumn Gold'	Ginkgo 'Autumn Gold')	Bareroo	1.5			2021	April - May
292565	MPRB 2021	546	37th Ave NE	na	45.03549264	-93.25817466	Street Tree (Boulevard)	Catalpa speciosa (Catalpa Northern)	Catalpa speciosa	Catalpa Northern)	Bareroo	1.5			2021	April - May
292566	MPRB 2021	588	37th Ave NE	na	45.03548647	-93.25673666	Street Tree (Boulevard)	Larix laricina (Tamarack)	Larix laricina	Tamarack)	Bareroo	1.5			2021	April - May
292567	MPRB 2021	594	37th Ave NE	na	45.03547822	-93.25656395	Street Tree (Boulevard)	Catalpa speciosa (Catalpa Northern)	Catalpa speciosa	Catalpa Northern)	Bareroo	1.5			2021	April - May
292568	MPRB 2021	716	37th Ave NE	na	45.03549002	-93.25224455	Street Tree (Boulevard)	Larix laricina (Tamarack)	Larix laricina	Tamarack)	Bareroo	1.5			2021	April - May
292569	MPRB 2021	716	37th Ave NE	na	45.03549239	-93.25210038	Street Tree (Boulevard)	Gleditsia triacanthos var. inermis 'Harve' (Honeylocust Common	Gleditsia triacanthos var. inermis 'Harve'	Honeylocust Common Th	Bareroo	1.5			2021	April - May
292570	MPRB 2021	724	37th Ave NE	na	45.03548765	-93.2518402	Street Tree (Boulevard)	Catalpa speciosa (Catalpa Northern)	Catalpa speciosa	Catalpa Northern)	Bareroo	1.5			2021	April - May
292571	MPRB 2022	5656	Fremont Ave S	57th St W	44.89974372	-93.29621032	Street Tree (Boulevard)	Prunus maackii (Chokecherry Amur)	Prunus maackii	Bareroot	1.5	2022 - Planting Spring - Replacement - Other	04/28/2022		April - May
292572	MPRB 2021	6115	Colfax Ln S	na	44.89167132	-93.29185039	Street Tree (Boulevard)	Tilia americana (*Linden American - Basswood)	Tilia americana	*Linden American - Bassv	Bareroo	1.5			2021	April - May
292573	MPRB 2021	6115	Colfax Ln S	na	44.89180719	-93.2919161	Street Tree (Boulevard)	Maackia amurensis 'JFS-Schichtel1' (Maackia 'MaacNificent')	Maackia amurensis 'JFS-Schichtel1'	Maackia 'MaacNificent')	Bareroo	1.5			2021	April - May
292574	MPRB 2021	3555	3rd St NE	*na	45.03339098	-93.26377331	Street Tree (Boulevard)	Gleditsia triacanthos var. inermis 'Impcole' (Honeylocust Commo	Gleditsia triacanthos var. inermis 'Impcole'	Honeylocust Common Th	Bareroo	1.5			2021	April - May
292575	MPRB 2021	3501	3rd St NE	35th Ave NE	45.03198089	-93.26335794	Street Tree (Boulevard)	Maackia amurensis (Maackia Amur)	Maackia amurensis	Maackia Amur)	Bareroo	1.5			2021	April - May
292576	MPRB 2021	3501	3rd St NE	35th Ave NE	45.03198231	-93.26351888	Street Tree (Boulevard)	Amelanchier x grandiflora 'Autumn Brilliance' (Serviceberry 'Aut	Amelanchier x grandiflora 'Autumn Brilliance'	Serviceberry 'Autumn Bril	Bareroo	1.5			2021	April - May
292577	MPRB 2021	3501	3rd St NE	35th Ave NE	45.03198136	-93.26365969	Street Tree (Boulevard)	Pyrus ussuriensis 'Bailfrost' (Pear Ussurian 'Mountain Frost')	Pyrus ussuriensis 'Bailfrost'	Pear Ussurian 'Mountain	Bareroo	1.5			2021	April - May
292578	MPRB 2021	1000	14th St E	na	44.96956243	-93.25913573	Parkland/Golf Course	Ulmus americana 'St Croix PP20 097' (Elm American 'St. Croix')	Ulmus americana 'St Croix PP20 097'	Elm American 'St. Croix')	B & B	2.5			2020	April - May
292579	MPRB 2021	1000	14th St E	na	44.96912978	-93.25898552	Parkland/Golf Course	Ulmus americana 'St Croix PP20 097' (Elm American 'St. Croix')	Ulmus americana 'St Croix PP20 097'	Elm American 'St. Croix')	B & B	2.5			2020	April - May
292581	MPRB 2021	2838	James Ave S	na	44.95145873	-93.30342242	Street Tree (Boulevard)	Betula nigra (Birch River)	Betula nigra	Birch River)	Bareroo	1.5			2020	April - May
292582	MPRB 2021	3474	3rd St NE	*na	45.03153874	-93.26393393	Street Tree (Boulevard)	Catalpa speciosa (Catalpa Northern)	Catalpa speciosa	Catalpa Northern)	Bareroo	1.5			2021	April - May
292583	MPRB 2021	3650	2 1/2 St NE	*na	45.03516127	-93.26517916	Street Tree (Boulevard)	Gleditsia triacanthos var. inermis 'Harve' (Honeylocust Common	Gleditsia triacanthos var. inermis 'Harve'	Honeylocust Common Th	Bareroo	1.5			2021	April - May
292584	MPRB 2021	3654	2 1/2 St NE	*na	45.03524989	-93.26517916	Street Tree (Boulevard)	Catalpa speciosa (Catalpa Northern)	Catalpa speciosa	Catalpa Northern)	Bareroo	1.5			2021	April - May
292585	MPRB 2021	6138	Colfax Ln S	na	44.89154164	-93.29129316	Street Tree (Boulevard)	Ginkgo biloba 'The President' (Ginkgo 'Presidential Gold')	Ginkgo biloba 'The President'	Ginkgo 'Presidential Gold	Bareroo	1.5			2021	April - May
292588	MPRB 2022	3527	2 1/2 St NE	*na	45.03275006	-93.26506445	Street Tree (Boulevard)	Larix laricina (Tamarack)	Larix laricina	Container #15	1.5	2022 - Planting Spring - Replacement - Other	04/21/2022		April - May
292590	MPRB 2021	3501	2 1/2 St NE	35th Ave NE	45.0319781	-93.26495447	Street Tree (Boulevard)	Amelanchier x grandiflora 'Autumn Brilliance' (Serviceberry 'Aut	Amelanchier x grandiflora 'Autumn Brilliance'	Serviceberry 'Autumn Bril	Bareroo	1.5			2021	April - May
292591	MPRB 2021	3501	2 1/2 St NE	35th Ave NE	45.03197763	-93.26475799	Street Tree (Boulevard)	Maackia amurensis (Maackia Amur)	Maackia amurensis	Maackia Amur)	Bareroo	1.5			2021	April - May
292592	MPRB 2021	3501	2 1/2 St NE	35th Ave NE	45.03197857	-93.26462254	Street Tree (Boulevard)	Syringa reticulata 'Ivory Silk' (Lilac Japanese Tree 'Ivory Silk')	Syringa reticulata 'Ivory Silk'	Lilac Japanese Tree 'Ivory	Bareroo	1.5			2021	April - May
292593	MPRB 2021	329	Buchanan St NE	na	44.99242501	-93.23962384	Street Tree (Boulevard)	Ginkgo biloba 'Autumn Gold' (Ginkgo 'Autumn Gold')	Ginkgo biloba 'Autumn Gold'	Ginkgo 'Autumn Gold')	Bareroo	1.5			2021	April - May
292594	MPRB 2021	345	Buchanan St NE	na	44.9926787	-93.23961714	Street Tree (Boulevard)	Catalpa speciosa (Catalpa Northern)	Catalpa speciosa	Catalpa Northern)	Bareroo	1.5			2021	April - May
292597	MPRB 2021	654	Buchanan St NE	na	44.99666669	-93.23980155	Street Tree (Boulevard)	Malus 'Royal Raindrops' (Crabapple 'Royal Raindrops')	Malus 'Royal Raindrops'	Crabapple 'Royal Raindro	Bareroo	1.5			2021	April - May
292598	MPRB 2021	714	Buchanan St NE	na	44.99736183	-93.23980354	Street Tree (Boulevard)	Ginkgo biloba 'Autumn Gold' (Ginkgo 'Autumn Gold')	Ginkgo biloba 'Autumn Gold'	Ginkgo 'Autumn Gold')	Bareroo	1.5			2021	April - May
292599	MPRB 2022	1101	Lake St E	11th Ave S	44.94817276	-93.25879295	Street Tree (Boulevard)	Quercus bicolor (*Oak Bicolor - Swamp White)	Quercus bicolor	Bareroot	1.5	2022 - Planting Spring - More Trees Please	04/27/2022		April - May
292600	MPRB 2021	717	Buchanan St NE	na	44.99750879	-93.23965752	Street Tree (Boulevard)	Amelanchier x grandiflora 'Autumn Brilliance' (Serviceberry 'Aut	Amelanchier x grandiflora 'Autumn Brilliance'	Serviceberry 'Autumn Bril	Bareroo	1.5			2021	April - May
292601	MPRB 2021	1528	Lasalle Ave	Oak Grove St	44.96644692	-93.2804724	Easement Tree	Ginkgo biloba 'Magyar' (Ginkgo 'Magyar')	Ginkgo biloba 'Magyar'	Ginkgo 'Magyar')	Bareroo	1.5			2021	April - May
292602	MPRB 2021	2601	2nd Ave S	na	44.9553527	-93.27398751	Street Tree (Boulevard)	Gymnocladus dioicus 'McKBranched' (Coffeetree Kentucky 'Dec	Gymnocladus dioicus 'McKBranched'	Coffeetree Kentucky 'Dec	Bareroo	1.25			2021	April - May
292603	MPRB 2021	2601	2nd Ave S	na	44.95527772	-93.27398751	Street Tree (Boulevard)	Gymnocladus dioicus 'McKBranched' (Coffeetree Kentucky 'Dec	Gymnocladus dioicus 'McKBranched'	Coffeetree Kentucky 'Dec	Bareroo	1.25			2021	April - May
292604	MPRB 2021	2605	2nd Ave S	na	44.95520275	-93.27399422	Street Tree (Boulevard)	Gymnocladus dioicus 'McKBranched' (Coffeetree Kentucky 'Dec	Gymnocladus dioicus 'McKBranched'	Coffeetree Kentucky 'Dec	Bareroo	1.25			2021	April - May
292605	MPRB 2021	615	Pierce St NE	na	44.99554568	-93.24091815	Street Tree (Boulevard)	Catalpa speciosa (Catalpa Northern)	Catalpa speciosa	Catalpa Northern)	Bareroo	1.5			2021	April - May
292606	MPRB 2021	2732	2nd Ave S	na	44.95275758	-93.27416738	Street Tree (Boulevard)	Quercus bicolor (*Oak Bicolor - Swamp White)	Quercus bicolor	*Oak Bicolor - Swamp Wh	Bareroo	1.5			2021	April - May
292607	MPRB 2021	339	Pierce St NE	na	44.99242299	-93.24090195	Street Tree (Boulevard)	Amelanchier x grandiflora 'Autumn Brilliance' (Serviceberry 'Aut	Amelanchier x grandiflora 'Autumn Brilliance'	Serviceberry 'Autumn Bril	Bareroo	1.5			2021	April - May
292608	MPRB 2021	1501	Hawthorne Ave	15th St N	44.97471945	-93.28424424	Street Tree (Boulevard)	Syringa reticulata 'Ivory Silk' (Lilac Japanese Tree 'Ivory Silk')	Syringa reticulata 'Ivory Silk'	Lilac Japanese Tree 'Ivory	Bareroo	1.5			2021	April - May
292609	MPRB 2021	806	62nd St W	62nd St W	44.89079818	-93.28992389	Street Tree (Boulevard)	Gleditsia triacanthos var. inermis 'Shademaster' (Honeylocust Co	Gleditsia triacanthos var. inermis 'Shademaster'	Honeylocust Common Th	Bareroo	1.5			2021	April - May
292610	MPRB 2021	403	Pierce St NE	Winter St NE	44.99336761	-93.24038762	Street Tree (Boulevard)	Malus 'Royal Raindrops' (Crabapple 'Royal Raindrops')	Malus 'Royal Raindrops'	Crabapple 'Royal Raindro	Bareroo	1.5			2021	April - May
292611	MPRB 2021	6138	Dupont Ave S	na	44.89113475	-93.29346932	Street Tree (Boulevard)	Quercus bicolor (*Oak Bicolor - Swamp White)	Quercus bicolor	*Oak Bicolor - Swamp Wh	Bareroo	1.5			2021	April - May
292612	MPRB 2021	6137	Dupont Ave S	na	44.89122881	-93.29338751	Street Tree (Boulevard)	Celtis occidentalis (*Hackberry Common)	Celtis occidentalis	*Hackberry Common)	Contain	1.5			2021	April - May
292614	MPRB 2022	6125	Dupont Ave S	na	44.89166109	-93.29352227	Street Tree (Boulevard)	Ginkgo biloba 'The President' (Ginkgo 'Presidential Gold')	Ginkgo biloba 'The President'	Bareroot	1.5	2022 - Planting Spring - Citizen	04/11/2022		April - May
292615	MPRB 2021	6100	Dupont Ave S	na	44.89224445	-93.29329024	Street Tree (Boulevard)	Tilia americana 'Boulevard' (Linden American 'Boulevard')	Tilia americana 'Boulevard'	Linden American 'Boulev	Bareroo	1.5			2021	April - May
292616	MPRB 2021	909	Winter St NE	Fillmore St NE	44.99359355	-93.24216899	Street Tree (Boulevard)	Amelanchier x grandiflora 'Autumn Brilliance' (Serviceberry 'Aut	Amelanchier x grandiflora 'Autumn Brilliance'	Serviceberry 'Autumn Bril	Bareroo	1.5			2021	April - May
292617	MPRB 2021	909	Winter St NE	Fillmore St NE	44.99352716	-93.24216899	Street Tree (Boulevard)	Maackia amurensis 'JFS-Schichtel1' (Maackia 'MaacNificent')	Maackia amurensis 'JFS-Schichtel1'	Maackia 'MaacNificent')	Bareroo	1.5			2021	April - May
292618	MPRB 2021	500	Ridgewood Ave	na	44.96351882	-93.28555185	Street Tree (Boulevard)	Ginkgo biloba 'The President' (Ginkgo 'Presidential Gold')	Ginkgo biloba 'The President'	Ginkgo 'Presidential Gold	Bareroo	1.5			2021	April - May
292619	MPRB 2021	1801	Stevens Ave	na	44.96421235	-93.27418372	Parkland/Golf Course	Larix laricina (Tamarack)	Larix laricina	Tamarack)	Contain	1.5			2021	April - May
292620	MPRB 2021	147	17th St E	2nd Ave S	44.96615102	-93.27411732	Street Tree (Boulevard)	Pyrus ussuriensis 'Bailfrost' (Pear Ussurian 'Mountain Frost')	Pyrus ussuriensis 'Bailfrost'	Pear Ussurian 'Mountain	Bareroo	1.25			2021	April - May

292621	MPRB	2021	127	26th St W	na	44.95548045	-93.28109175	Street Tree (Boulevard)	Maackia amurensis 'JFS-Schichtel1' (Maackia 'MaacNificent')	Maackia amurensis 'JFS-Schichtel1'	Maackia 'MaacNificent')	Bareroo	1.5			2021	April - May
292622	MPRB	2021	1906	Clinton Ave	na	44.96349508	-93.27156653	Street Tree (Boulevard)	Ginkgo biloba 'The President' (Ginkgo 'Presidential Gold')	Ginkgo biloba 'The President'	Ginkgo 'Presidential Gold	Bareroo	1.5			2021	April - May
292623	MPRB	2021	1803	Johnson St NE	na	45.00605192	-93.23668607	Street Tree (Boulevard)	Amelanchier x grandiflora 'Autumn Brilliance' (Serviceberry 'Aut	Amelanchier x grandiflora 'Autumn Brilliance'	Serviceberry 'Autumn Bril	Bareroo	1.25			2021	April - May
292624	MPRB	2022	1803	Johnson St NE	na	45.00605098	-93.23661231	Street Tree (Boulevard)	Amelanchier x grandiflora 'Autumn Brilliance' (Serviceberry 'Aut	Amelanchier x grandiflora 'Autumn Brilliance'	Bareroot	1.5	2022 - Planting Spring - Replacement - Other	05/06/2022		April - May
292625	MPRB	2021	2303	18th Ave NE	18th Ave NE	45.00601684	-93.22708644	Street Tree (Boulevard)	Larix laricina (Tamarack)	Larix laricina	Tamarack)	Bareroo	1.5			2021	April - May
292626	MPRB	2021	2303	18th Ave NE	18th Ave NE	45.00601305	-93.22720178	Street Tree (Boulevard)	Catalpa speciosa (Catalpa Northern)	Catalpa speciosa	Catalpa Northern)	Bareroo	1.5			2021	April - May
292627	MPRB	2022	2303	18th Ave NE	18th Ave NE	45.0060121	-93.22727554	Street Tree (Boulevard)	Larix laricina (Tamarack)	Larix laricina	B & B	1.5	2022 - Planting Spring - Replacement - Other	05/11/2022		April - May
292628	MPRB	2022	2303	18th Ave NE	18th Ave NE	45.0060121	-93.22755717	Street Tree (Boulevard)	Larix laricina (Tamarack)	Larix laricina	B & B	1.5	2022 - Planting Spring - Replacement - Other	05/11/2022		April - May
292629	MPRB	2021	2303	18th Ave NE	18th Ave NE	45.0060121	-93.22765105	Street Tree (Boulevard)	Catalpa speciosa (Catalpa Northern)	Catalpa speciosa	Catalpa Northern)	Bareroo	1.5			2021	April - May
292630	MPRB	2021	2303	18th Ave NE	18th Ave NE	45.00600357	-93.22789513	Street Tree (Boulevard)	Catalpa speciosa (Catalpa Northern)	Catalpa speciosa	Catalpa Northern)	Bareroo	1.5			2021	April - May
292631	MPRB	2022	2303	18th Ave NE	18th Ave NE	45.00600925	-93.22774761	Street Tree (Boulevard)	Larix laricina (Tamarack)	Larix laricina	B & B	1.5	2022 - Planting Spring - Replacement - Other	05/11/2022		April - May
292632	MPRB	2021	2303	18th Ave NE	18th Ave NE	45.0060102	-93.22714947	Street Tree (Boulevard)	Catalpa speciosa (Catalpa Northern)	Catalpa speciosa	Catalpa Northern)	Bareroo	1.5			2021	April - May
292635	MPRB	2021	1801	Stevens Ave	na	44.9642942	-93.27487527	Parkland/Golf Course	Abies concolor (Fir White)	Abies concolor	Fir White)	B & B	60			2021	April - May
292636	MPRB	2021	1801	Stevens Ave	na	44.96433544	-93.27496753	Parkland/Golf Course	Quercus macrocarpa (*Oak Bur)	Quercus macrocarpa	*Oak Bur)	Contain	1.5			2021	April - May
292637	MPRB	2021	1801	Stevens Ave	na	44.96440092	-93.27496485	Parkland/Golf Course	Quercus macrocarpa (*Oak Bur)	Quercus macrocarpa	*Oak Bur)	Contain	1.5			2021	April - May
292638	MPRB	2021	1801	Stevens Ave	na	44.96413358	-93.27488751	Parkland/Golf Course	Catalpa speciosa (Catalpa Northern)	Catalpa speciosa	Catalpa Northern)	Bareroo	1.5			2021	April - May
292639	MPRB	2021	1801	Stevens Ave	na	44.9641882	-93.27479588	Parkland/Golf Course	Catalpa speciosa (Catalpa Northern)	Catalpa speciosa	Catalpa Northern)	Bareroo	1.5			2021	April - May
292640	MPRB	2021	2547	5th St NE	*na	45.01489519	-93.26030339	Street Tree (Boulevard)	Quercus bicolor (*Oak Bicolor - Swamp White)	Quercus bicolor	*Oak Bicolor - Swamp Wh	Bareroo	1.5			2021	April - May
292641	MPRB	2021	2501	5th St NE	5th St NE	45.01331475	-93.26028527	Street Tree (Boulevard)	Catalpa speciosa (Catalpa Northern)	Catalpa speciosa	Catalpa Northern)	Bareroo	1.5			2021	April - May
292643	MPRB	2021	658	Pierce St NE	Summer St NE	44.99684745	-93.24153606	Street Tree (Boulevard)	Malus 'Royal Raindrops' (Crabapple 'Royal Raindrops')	Malus 'Royal Raindrops'	Crabapple 'Royal Raindro	Bareroo	1.5			2021	April - May
292644	MPRB	2021	1810	5th St NE	5th St NE	45.00658977	-93.2601364	Street Tree (Boulevard)	Amelanchier x grandiflora 'Autumn Brilliance' (Serviceberry 'Aut	Amelanchier x grandiflora 'Autumn Brilliance'	Serviceberry 'Autumn Bril	Bareroo	1.5			2021	April - May
292645	MPRB	2021	1915	6th St NE	*na	45.00804348	-93.25844996	Street Tree (Boulevard)	Catalpa speciosa (Catalpa Northern)	Catalpa speciosa	Catalpa Northern)	Bareroo	1.5			2021	April - May
292646	MPRB	2021	2108	6th St NE	*na	45.0095482	-93.25860619	Street Tree (Boulevard)	Larix laricina (Tamarack)	Larix laricina	Tamarack)	Bareroo	1.5			2021	April - May
292647	MPRB	2021	2204	6th St NE	*na	45.01017112	-93.25923691	Street Tree (Boulevard)	Ostrya virginiana (*Ironwood)	Ostrya virginiana	*Ironwood)	Contain	1.5			2021	April - May
292648	MPRB	2021	2302	6th St NE	23rd Ave NE	45.01114674	-93.25939582	Street Tree (Boulevard)	Maackia amurensis (Maackia Amur)	Maackia amurensis	Maackia Amur)	Bareroo	1.5			2021	April - May
292650	MPRB	2022	2625	7th St NE	*na	45.01581676	-93.25786604	Street Tree (Boulevard)	Gymnocladus dioicus 'Espresso' (Coffeetree Kentucky 'Espresso'	Gymnocladus dioicus 'Espresso'	Bareroot	1.5	2022 - Planting Spring - Citizen	04/19/2022		April - May
292653	MPRB	2021	2650	Central Ave NE	27th Ave NE	45.01673129	-93.24803437	Street Tree (Boulevard)	Quercus bicolor (*Oak Bicolor - Swamp White)	Quercus bicolor	*Oak Bicolor - Swamp Wh	Bareroo	1.5			2021	April - May
292654	MPRB	2021	2650	Central Ave NE	27th Ave NE	45.01672607	-93.24818189	Street Tree (Boulevard)	Gymnocladus dioicus 'Espresso' (Coffeetree Kentucky 'Espresso'	Gymnocladus dioicus 'Espresso'	Coffeetree Kentucky 'Esp	Bareroo	1.5			2021	April - May
292655	MPRB	2021	628	20th Ave NE	Washington St NE	45.00842383	-93.25709204	Street Tree (Boulevard)	Larix laricina (Tamarack)	Larix laricina	Tamarack)	Bareroo	1.5			2021	April - May
292657	MPRB	2021	124	Cedar Lake Rd N	na	44.9783754	-93.30220401	Street Tree (Boulevard)	Maackia amurensis (Maackia Amur)	Maackia amurensis	Maackia Amur)	Bareroo	1.5			2021	April - May
292658	MPRB	2021	145	Cedar Lake Rd N	na	44.9782597	-93.30192238	Street Tree (Boulevard)	Gymnocladus dioicus 'Espresso' (Coffeetree Kentucky 'Espresso'	Gymnocladus dioicus 'Espresso'	Coffeetree Kentucky 'Esp	Bareroo	1.5			2021	April - May
292659	MPRB	2021	145	Cedar Lake Rd N	na	44.97832801	-93.3018513	Street Tree (Boulevard)	Gymnocladus dioicus 'Espresso' (Coffeetree Kentucky 'Espresso'	Gymnocladus dioicus 'Espresso'	Coffeetree Kentucky 'Esp	Bareroo	1.5			2021	April - May
292660	MPRB	2021	152	Cedar Lake Rd N	na	44.97842287	-93.30154017	Street Tree (Boulevard)	Malus 'Royal Raindrops' (Crabapple 'Royal Raindrops')	Malus 'Royal Raindrops'	Crabapple 'Royal Raindro	Bareroo	1.5			2021	April - May
292665	MPRB	2021	155	Cedar Lake Rd N	na	44.97858201	-93.30155598	Street Tree (Boulevard)	Ginkgo biloba 'Autumn Gold' (Ginkgo 'Autumn Gold')	Ginkgo biloba 'Autumn Gold'	Ginkgo 'Autumn Gold')	Bareroo	1.5			2021	April - May
292666	MPRB	2021	245	Clifton Ave	na	44.96574558	-93.28294941	Street Tree (Boulevard)	Ginkgo biloba 'Magyar' (Ginkgo 'Magyar')	Ginkgo biloba 'Magyar'	Ginkgo 'Magyar')	Bareroo	1.5			2021	April - May
292667	MPRB	2021	1430	Spruce Pl	Spruce Pl	44.96796509	-93.28092418	Street Tree (Boulevard)	Ginkgo biloba 'Magyar' (Ginkgo 'Magyar')	Ginkgo biloba 'Magyar'	Ginkgo 'Magyar')	Bareroo	1.5			2021	April - May
292668	MPRB	2021	204	Cedar Lake Rd N	na	44.97937966	-93.30043408	Street Tree (Boulevard)	Ginkgo biloba 'Autumn Gold' (Ginkgo 'Autumn Gold')	Ginkgo biloba 'Autumn Gold'	Ginkgo 'Autumn Gold')	Bareroo	1.5			2021	April - May
292669	MPRB	2021	1408	Spruce Pl	na	44.96824879	-93.28090808	Street Tree (Boulevard)	Prunus maackii (Chokecherry Amur)	Prunus maackii	Chokecherry Amur)	Bareroo	1.5			2021	April - May
292670	MPRB	2021	1408	Spruce Pl	na	44.96813493	-93.2809054	Street Tree (Boulevard)	Amelanchier x grandiflora 'Autumn Brilliance' (Serviceberry 'Aut	Amelanchier x grandiflora 'Autumn Brilliance'	Serviceberry 'Autumn Bril	Bareroo	1.5			2021	April - May
292671	MPRB	2021	237	Cedar Lake Rd N	na	44.97971006	-93.30026985	Street Tree (Boulevard)	Alnus hirsuta 'Harbin' (Alder Manchurian 'Prairie Horizon')	Alnus hirsuta 'Harbin'	Alder Manchurian 'Prairie	Bareroo	1.5			2021	April - May
292672	MPRB	2021	2746	Blaisdell Ave	28th St W	44.95202214	-93.27989726	Street Tree (Boulevard)	Larix laricina (Tamarack)	Larix laricina	Tamarack)	Contain	1.5			2021	April - May
292673	MPRB	2021	2827	Stevens Ave	na	44.95100778	-93.27530225	Street Tree (Boulevard)	Maackia amurensis (Maackia Amur)	Maackia amurensis	Maackia Amur)	Bareroo	1.5			2021	April - May
292674	MPRB	2022	1375	Willow St	14th St W	44.96885301	-93.2810728	Street Tree (Boulevard)	Syringa reticulata 'Ivory Silk' (Lilac Japanese Tree 'Ivory Silk')	Syringa reticulata 'Ivory Silk'	Bareroot	1.5	2022 - Planting Spring - Replacement - Other	04/15/2022		April - May
292675	MPRB	2022	1375	Willow St	14th St W	44.96885775	-93.28131688	Street Tree (Boulevard)	Syringa reticulata 'Ivory Silk' (Lilac Japanese Tree 'Ivory Silk')	Syringa reticulata 'Ivory Silk'	Bareroot	1.5	2022 - Planting Spring - Replacement - Other	04/15/2022		April - May
292676	MPRB	2021	2900	Nicollet Ave	29th St W	44.95068899	-93.27825577	Street Tree (Boulevard)	Gymnocladus dioicus 'McKBranched' (Coffeetree Kentucky 'Dec	Gymnocladus dioicus 'McKBranched'	Coffeetree Kentucky 'Dec	Bareroo	1.25			2021	April - May
292677	MPRB	2021	2727	Lyndale Ave S	na	44.95284958	-93.28794359	Street Tree (Boulevard)	Gymnocladus dioicus 'McKBranched' (Coffeetree Kentucky 'Dec	Gymnocladus dioicus 'McKBranched'	Coffeetree Kentucky 'Dec	Bareroo	1.25			2021	April - May
292679	MPRB	2021	2637	Lyndale Ave S	na	44.95425658	-93.2879295	Street Tree (Boulevard)	Gymnocladus dioicus 'McKBranched' (Coffeetree Kentucky 'Dec	Gymnocladus dioicus 'McKBranched'	Coffeetree Kentucky 'Dec	Bareroo	1.25			2021	April - May
292680	MPRB	2021	1421	Spruce Pl	14th St W	44.96874688	-93.27970104	Street Tree (Boulevard)	Catalpa speciosa (Catalpa Northern)	Catalpa speciosa	Catalpa Northern)	Bareroo	1.5			2021	April - May
292683	MPRB	2021	1400	Nicollet Ave	14th St W	44.96876538	-93.2785108	Street Tree (Boulevard)	Celtis occidentalis (*Hackberry Common)	Celtis occidentalis	*Hackberry Common)	Contain	1.5			2021	April - May
292684	MPRB	2021	2527	Madison St NE	Madison St NE	45.01410732	-93.25423572	Street Tree (Boulevard)	Quercus bicolor (*Oak Bicolor - Swamp White)	Quercus bicolor	*Oak Bicolor - Swamp Wh	Bareroo	1.5			2021	April - May
292685	MPRB	2021	127	26th St W	na	44.95548045	-93.28109175	Street Tree (Boulevard)	Maackia amurensis 'JFS-Schichtel1' (Maackia 'MaacNificent')	Maackia amurensis 'JFS-Schichtel1'	Maackia 'MaacNificent')	Bareroo	1.5			2021	April - May
292687	MPRB	2022	2621	Pillsbury Ave	na	44.95482608	-93.28122517	Street Tree (Boulevard)	Gymnocladus dioicus 'UMNSynergy' (Coffeetree Kentucky 'True	Gymnocladus dioicus 'UMNSynergy'	Bareroot	1.5	2022 - Planting Spring - Replacement - Other	04/22/2022		April - May
292688	MPRB	2021	1401	3rd Ave S	na	44.96773943	-93.27158927	Street Tree (Boulevard)	Gymnocladus dioicus 'Espresso' (Coffeetree Kentucky 'Espresso'	Gymnocladus dioicus 'Espresso'	Coffeetree Kentucky 'Esp	Bareroo	1.5			2021	April - May
292690	MPRB	2022	2616	Quincy St NE	Quincy St NE	45.01555749	-93.251007	Street Tree (Boulevard)	Quercus bicolor (*Oak Bicolor - Swamp White)	Quercus bicolor	Bareroot	1.5	2022 - Planting Spring - Replacement - Other	04/19/2022		April - May
292691	MPRB	2021	4801	38th Ave S	na	44.91812862	-93.22631014	Parkland/Golf Course	Larix laricina (Tamarack)	Larix laricina	Tamarack)	Bareroo	1.5			2021	April - May
292721	MPRB	2022	333	12th St S	na	44.97004151	-93.27182182	Street Tree (Boulevard)	Amelanchier x grandiflora 'Autumn Brilliance' (Serviceberry 'Aut	Amelanchier x grandiflora 'Autumn Brilliance'	Container #20	1.5	2022 - Planting Spring - Replacement - Other	05/11/2022		April - May
292724	MPRB	2021	2611	Pleasant Ave	na	44.95517531	-93.28288463	Street Tree (Boulevard)	Gymnocladus dioicus 'McKBranched' (Coffeetree Kentucky 'Dec	Gymnocladus dioicus 'McKBranched'	Coffeetree Kentucky 'Dec	Bareroo	1.25			2021	April - May
292726	MPRB	2021	2548	Pleasant Ave	26th St W	44.95560617	-93.28354848	Street Tree (Boulevard)	Maackia amurensis (Maackia Amur)	Maackia amurensis	Maackia Amur)	Bareroo	1.5			2021	April - May
292728	MPRB	2021	2601	2nd St NE	26th Ave NE	45.01503047	-93.26573408	Street Tree (Boulevard)	Maackia amurensis (Maackia Amur)	Maackia amurensis	Maackia Amur)	Bareroo	1.5			2021	April - May
292729	MPRB	2021	627	12th Ave S	na	44.97021416	-93.25560145	Street Tree (Boulevard)	Gymnocladus dioicus 'Espresso' (Coffeetree Kentucky 'Espresso'	Gymnocladus dioicus 'Espresso'	Coffeetree Kentucky 'Esp	Bareroo	1.5			2021	April - May
292730	MPRB	2021	2952	California St NE	30th Ave NE	45.02222662	-93.26961981	Street Tree (Boulevard)	Ostrya virginiana (*Ironwood)	Ostrya virginiana	*Ironwood)	Contain	1.5			2021	April - May
292731	MPRB	2021	2952	California St NE	30th Ave NE	45.02221951	-93.26973381	Street Tree (Boulevard)	Ostrya virginiana (*Ironwood)	Ostrya virginiana	*Ironwood)	Contain	1.5			2021	April - May
292732	MPRB	2021	1312	Glenwood Ave	Girard Ave N	44.98135373	-93.29722958	Street Tree (Boulevard)	Catalpa speciosa (Catalpa Northern)	Catalpa speciosa	Catalpa Northern)	Bareroo	1.5			2021	April - May
292733	MPRB	2021	1312	Glenwood Ave	Girard Ave N	44.98121523	-93.29723763	Street Tree (Boulevard)	Catalpa speciosa (Catalpa Northern)	Catalpa speciosa	Catalpa Northern)	Bareroo	1.5			2021	April - May
292734	MPRB	2022	609	12th Ave S	13th Ave S	44.97003104	-93.25411886	Street Tree (Boulevard)	Cladrastis kentukea (Yellowwood American)	Cladrastis kentukea	Bareroot	1.5	2022 - Planting Spring - Citizen	04/13/2022		April - May
292735	MPRB	2021	2201	Blaisdell Ave	na	44.96086244	-93.27893229	Street Tree (Boulevard)	Maackia amurensis (Maackia Amur)	Maackia amurensis	Maackia Amur)	Bareroo	1.5			2021	April - May
292737	MPRB	2021	2500	California St NE	na	45.01331634	-93.26898909	Street Tree (Boulevard)	Larix laricina (Tamarack)	Larix laricina	Tamarack)	Bareroo	1.5			2021	April - May
292738	MPRB	2021	2919	Randolph St NE	Grand St NE	45.02075167	-93.27050251	Street Tree (Boulevard)	Larix laricina (Tamarack)	Larix laricina	Tamarack)	Bareroo	1.5			2021	April - May
292739	MPRB	2021	1221	Lincoln St NE	13th Ave NE	45.00048627	-93.23830401	Street Tree (Boulevard)	Amelanchier x grandiflora 'Autumn Brilliance' (Serviceberry 'Aut	Amelanchier x grandiflora 'Autumn Brilliance'	Serviceberry 'Autumn Bril	Bareroo	1.5			2021	April - May
292740	MPRB	2021	1221	Lincoln St NE	13th Ave NE	45.00048816	-93.23818262	Street Tree (Boulevard)	Amelanchier x grandiflora 'Autumn Brilliance' (Serviceberry 'Aut	Amelanchier x grandiflora 'Autumn Brilliance'	Serviceberry 'Autumn Bril	Bareroo	1.5			2021	April - May
292741	MPRB	2021	1315	Olson Memorial Hwy	Humboldt Ave N	44.98399014	-93.29812553	Street Tree (Boulevard)	Malus 'Spring Snow' (Crabapple 'Spring Snow')	Malus 'Spring Snow'	Crabapple 'Spring Snow')	Bareroo	1.5			2021	April - May
292742	MPRB	2021	1315	Olson Memorial Hwy	Humboldt Ave N	44.98387631	-93.29814967	Street Tree (Boulevard)	Malus 'Spring Snow' (Crabapple 'Spring Snow')	Malus 'Spring Snow'	Crabapple 'Spring Snow')	Bareroo	1.5			2021	April - May
292744	MPRB	2021	1219	Pierce St NE	13th Ave NE	45.00048153	-93.24070242	Street Tree (Boulevard)	Catalpa speciosa (Catalpa Northern)	Catalpa speciosa	Catalpa Northern)	Bareroo	1.5			2021	April - May
292745	MPRB	2021	501	Irving Ave N	Irving Ave N	44.98378668	-93.29953512	Street Tree (Boulevard)	Prunus maackii (Chokecherry Amur)	Prunus maackii	Chokecherry Amur)	Bareroo	1.5			2021	April - May
292746	MPRB	2021	501	Irving Ave N	Irving Ave N	44.98389102	-93.29953244	Street Tree (Boulevard)	Malus 'Royal Raindrops' (Crabapple 'Royal Raindrops')	Malus 'Royal Raindrops'	Crabapple 'Royal Raindro	Bareroo	1.5			2021	April - May
292747	MPRB	2021	501	Irving Ave N	Irving Ave N	44.98398398	-93.29953244	Street Tree (Boulevard)	Malus 'Royal Raindrops' (Crabapple 'Royal Raindrops')	Malus 'Royal Raindrops'	Crabapple 'Royal Raindro	Bareroo	1.5			2021	April - May
292748	MPRB	2021	501	Irving Ave N	Irving Ave N	44.9835723	-93.29953512	Street Tree (Boulevard)	Crataegus crus-galli var. inermis (Hawthorn Thornless Cockspur)	Crataegus crus-galli var. inermis	Hawthorn Thornless Cock	Bareroo	1.5			2021	April - May
292749	MPRB	2021	501	Irving Ave N	Irving Ave N	44.98350021	-93.29953244	Street Tree (Boulevard)	Crataegus crus-galli var. inermis (Hawthorn Thornless Cockspur)	Crataegus crus-galli var. inermis	Hawthorn Thornless Cock	Bareroo	1.5			2021	April - May
292750	MPRB	2021	1026	18th Ave NE	Polk St NE	45.00574509	-93.24477331	Street Tree (Boulevard)	Maackia amurensis (Maackia Amur)	Maackia amurensis	Maackia Amur)	Bareroo	1.5			2021	April - May
292752	MPRB	2021	333	12th St S	na	44.96896197	-93.27145648	Street Tree (Boulevard)	Malus 'Spring Snow' (Crabapple 'Spring Snow')	Malus 'Spring Snow'	Crabapple 'Spring Snow')	Bareroo	1.5			2021	April - May
292753	MPRB	2021	333	12th St S	na	44.96889556	-93.27145648	Street Tree (Boulevard)	Malus 'Spring Snow' (Crabapple 'Spring Snow')	Malus 'Spring Snow'	Crabapple 'Spring Snow')	Bareroo	1.5			2021	April - May
292754	MPRB	2022	1619	Buchanan St NE	*na	45.00474577	-93.23965717	Street Tree (Boulevard)	Quercus bicolor (*Oak Bicolor - Swamp White)	Quercus bicolor	Bareroot	1.5	2022 - Planting Spring - Replacement - Other	05/02/2022		April - May
292755	MPRB	2022	1600	Lincoln St NE	16th Ave NE	45.00424307	-93.2386738	Street Tree (Boulevard)	Gleditsia triacanthos var. inermis 'Harve' (Honeylocust Common	Gleditsia triacanthos var. inermis 'Harve'	Bareroot	1.5	2022 - Planting Spring - Replacement - Other	05/02/2022		April - May
292756	MPRB	2021	1306	Lincoln St NE	13th Ave NE	45.00058654	-93.23880712	Street Tree (Boulevard)	Syringa reticulata 'Ivory Silk' (Lilac Japanese Tree 'Ivory Silk')	Syringa reticulata 'Ivory Silk'	Lilac Japanese Tree 'Ivory	Bareroo	1.5			2021	April - May
292757	MPRB	2022	1601	Portland Ave	na	44.96711953	-93.26714755	Street Tree (Boulevard)	Amelanchier x grandiflora 'Autumn Brilliance' (Serviceberry 'Aut	Amelanchier x grandiflora 'Autumn Brilliance'	Bareroot	1.5	2022 - Planting Spring - Replacement - Other	04/13/2022		April - May
292758	MPRB	2021	1218	Buchanan St NE	na	45.00029299	-93.23979528	Street Tree (Boulevard)	Larix laricina (Tamarack)	Larix laricina	Tamarack)	Bareroo	1.5			2021	April - May
292761	MPRB	2022	2650	Pleasant Ave	na	44.95396018	-93.28306764	Street Tree (Boulevard)	Gymnocladus dioicus 'UMNSynergy' (Coffeetree Kentucky 'True	Gymnocladus dioicus 'UMNSynergy'	Bareroot	1.5	2022 - Planting Spring - Replacement - Other	04/22/2022		April - May
292762	MPRB	2021	1339	Lincoln St NE	Lincoln St NE	45.00137519	-93.23838185	Street Tree (Boulevard)	Syringa reticulata 'Ivory Silk' (Lilac Japanese Tree 'Ivory Silk')	Syringa reticulata 'Ivory Silk'	Lilac Japanese Tree 'Ivory	Bareroo	1.5			2021	April - May
292764	MPRB	2021	1207	Lincoln St NE	Lincoln St NE	44.99976208	-93.23837366	Street Tree (Boulevard)	Gymnocladus dioicus 'Espresso' (Coffeetree Kentucky 'Espresso'	Gymnocladus dioicus 'Espresso'	Coffeetree Kentucky 'Esp	Bareroo	1.5			2021	April - May
292766	MPRB	2021	2541	Grand Ave S	na	44.95597637	-93.28415853	Street Tree (Boulevard)	Ginkgo biloba 'The President' (Ginkgo 'Presidential Gold')	Ginkgo biloba 'The President'	Ginkgo 'Presidential Gold	Bareroo	1.5			2021	April - May
292767	MPRB	2021	600	28th St W	na	44.95223889	-93.28687894	Street Tree (Boulevard)	Ginkgo biloba 'The President' (Ginkgo 'Presidential Gold')	Ginkgo biloba 'The President'	Ginkgo 'Presidential Gold	Bareroo	1.5			2021	April - May
292768	MPRB	2021	461	Girard Terr	na	44.98269907	-93.29635247	Street Tree (Boulevard)	Syringa reticulata (*Lilac Japanese Tree)	Syringa reticulata	*Lilac Japanese Tree)	Bareroo	1.5			2021	April - May
292769	MPRB	2021	461	Girard Terr	na	44.9826782	-93.29644232	Street Tree (Boulevard)	Syringa reticulata (*Lilac Japanese Tree)	Syringa reticulata	*Lilac Japanese Tree)	Bareroo	1.5			2021	April - May
292770	MPRB	2021	427	Girard Terr	na	44.98220972	-93.29714308	Street Tree (Boulevard)	Maackia amurensis 'JFS-Schichtel1' (Maackia 'MaacNificent')	Maackia amurensis 'JFS-Schichtel1'	Maackia 'MaacNificent')	Bareroo	1.5			2021	April - May
292771	MPRB	2021	427	Girard Terr	na	44.98211106	-93.29720209	Street Tree (Boulevard)	Maackia amurensis 'JFS-Schichtel1' (Maackia 'MaacNificent')	Maackia amurensis 'JFS-Schichtel1'	Maackia 'MaacNificent')	Bareroo	1.5			2021	April - May
292772	MPRB	2021	421	Girard Terr	na	44.98194221	-93.29725037	Street Tree (Boulevard)	Malus 'Royal Raindrops' (Crabapple 'Royal Raindrops')	Malus 'Royal Raindrops'	Crabapple 'Royal Raindro	Bareroo	1.5			2021	April - May
292773	MPRB	2021	600	Lake St W	Garfield Ave	44.94879197	-93.28690458	Street Tree (Boulevard)	Gymnocladus dioicus 'McKBranched' (Coffeetree Kentucky 'Dec	Gymnocladus dioicus 'McKBranched'	Coffeetree Kentucky 'Dec	Bareroo	1.25			2021	April - May
292774	MPRB	2021	600	Lake St W	Garfield Ave	44.94924803	-93.28689988	Street Tree (Boulevard)	Gymnocladus dioicus 'McKBranched' (Coffeetree Kentucky 'Dec	Gymnocladus dioicus 'McKBranched'	Coffeetree Kentucky 'Dec	Bareroo	1.25			2021	April - May
292775	MPRB	2021	600	Lake St W	Garfield Ave	44.94946349	-93.28690122	Street Tree (Boulevard)	Gymnocladus dioicus 'McKBranched' (Coffeetree Kentucky 'Dec	Gymnocladus dioicus 'McKBranched'	Coffeetree Kentucky 'Dec	Bareroo	1.25			2021	April - May
292776	MPRB	2021	2845	Garfield Ave	na	44.95052224	-93.28547896	Street Tree (Boulevard)	Gymnocladus dioicus 'McKBranched' (Coffeetree Kentucky 'Dec	Gymnocladus dioicus 'McKBranched'	Coffeetree Kentucky 'Dec	Bareroo	1.25			2021	April - May

292777	MPRB	2021	2711	Grand Ave S	na	44.95327613	-93.28419344	Street Tree (Boulevard)	Ginkgo biloba 'The President' (Ginkgo 'Presidential Gold')	Ginkgo biloba 'The President'	Ginkgo 'Presidential Gold	Bareroo	1.5			2021	April - May
292778	MPRB	2021	2801	Grand Ave S	28th St W	44.95189599	-93.28405865	Street Tree (Boulevard)	Gymnocladus dioicus 'McKBranched' (Coffeetree Kentucky 'Dec	Gymnocladus dioicus 'McKBranched'	Coffeetree Kentucky 'Dec	Bareroo	1.25			2021	April - May
292780	MPRB	2021	2508	Harriet Ave	na	44.95696772	-93.28557453	Street Tree (Boulevard)	Gymnocladus dioicus 'McKBranched' (Coffeetree Kentucky 'Dec	Gymnocladus dioicus 'McKBranched'	Coffeetree Kentucky 'Dec	Bareroo	1.25			2021	April - May
292782	MPRB	2021	2301	Lyndale Ave S	na	44.95984645	-93.28790741	Street Tree (Boulevard)	Gymnocladus dioicus 'McKBranched' (Coffeetree Kentucky 'Dec	Gymnocladus dioicus 'McKBranched'	Coffeetree Kentucky 'Dec	Bareroo	1.25			2021	April - May
292783	MPRB	2021	2101	Garfield Ave	na	44.96187834	-93.28667764	Street Tree (Boulevard)	Maackia amurensis (Maackia Amur)	Maackia amurensis	Maackia Amur)	Contain	1.5			2021	April - May
292785	MPRB	2021	3449	Garfield Ave	35th St W	44.93956215	-93.28649315	Street Tree (Boulevard)	Maackia amurensis 'JFS-Schichtel1' (Maackia 'MaacNificent')	Maackia amurensis 'JFS-Schichtel1'	Maackia 'MaacNificent')	Bareroo	1.5			2021	April - May
292786	MPRB	2021	3519	Harriet Ave	na	44.93885396	-93.28555974	Street Tree (Boulevard)	Gymnocladus dioicus 'McKBranched' (Coffeetree Kentucky 'Dec	Gymnocladus dioicus 'McKBranched'	Coffeetree Kentucky 'Dec	Bareroo	1.25			2021	April - May
292788	MPRB	2021	3443	Garfield Ave	na	44.93983647	-93.28682114	Street Tree (Boulevard)	Gymnocladus dioicus 'McKBranched' (Coffeetree Kentucky 'Dec	Gymnocladus dioicus 'McKBranched'	Coffeetree Kentucky 'Dec	Bareroo	1.25			2021	April - May
292791	MPRB	2021	625	31st St W	Garfield Ave	44.94637559	-93.28692031	Street Tree (Boulevard)	Ginkgo biloba 'The President' (Ginkgo 'Presidential Gold')	Ginkgo biloba 'The President'	Ginkgo 'Presidential Gold	Bareroo	1.5			2021	April - May
292792	MPRB	2021	3749	34th Ave S	38th St E	44.93424363	-93.222678	Street Tree (Boulevard)	Syringa reticulata (*Lilac Japanese Tree)	Syringa reticulata	*Lilac Japanese Tree)	Bareroo	1.5			2021	April - May
292793	MPRB	2022	3923	Chicago Ave	na	44.93162067	-93.26239382	Street Tree (Boulevard)	Ginkgo biloba 'The President' (Ginkgo 'Presidential Gold')	Ginkgo biloba 'The President'	Bareroot	1.25	2022 - Planting Spring - More Trees Please	04/22/2022		April - May
292795	MPRB	2021	2020	Blaisdell Ave	na	44.96241501	-93.27963535	Street Tree (Boulevard)	Quercus alba (*Oak White)	Quercus alba	*Oak White)	Contain	1.5			2021	April - May
292796	MPRB	2021	2020	Blaisdell Ave	na	44.96230304	-93.27966217	Street Tree (Boulevard)	Quercus alba (*Oak White)	Quercus alba	*Oak White)	Contain	1.5			2021	April - May
292797	MPRB	2021	2308	Garfield Ave	na	44.9597591	-93.28682605	Street Tree (Boulevard)	Catalpa speciosa (Catalpa Northern)	Catalpa speciosa	Catalpa Northern)	Bareroo	1.5			2021	April - May
292798	MPRB	2021	506	24th St W	na	44.95918162	-93.28604539	Street Tree (Boulevard)	Maackia amurensis 'JFS-Schichtel1' (Maackia 'MaacNificent')	Maackia amurensis 'JFS-Schichtel1'	Maackia 'MaacNificent')	Bareroo	1.5			2021	April - May
292800	MPRB	2021	2815	Blaisdell Ave	na	44.9515302	-93.27959243	Street Tree (Boulevard)	Quercus bicolor (*Oak Bicolor - Swamp White)	Quercus bicolor	*Oak Bicolor - Swamp Wh	Bareroo	1.5			2021	April - May
292802	MPRB	2021	3016	Pleasant Ave	na	44.94766962	-93.28311094	Street Tree (Boulevard)	Ginkgo biloba 'The President' (Ginkgo 'Presidential Gold')	Ginkgo biloba 'The President'	Ginkgo 'Presidential Gold	Bareroo	1.5			2021	April - May
292803	MPRB	2021	17	27th St E	1st Ave S	44.95355706	-93.27668912	Street Tree (Boulevard)	Gymnocladus dioicus 'McKBranched' (Coffeetree Kentucky 'Dec	Gymnocladus dioicus 'McKBranched'	Coffeetree Kentucky 'Dec	Bareroo	1.25			2021	April - May
292804	MPRB	2021	2303	3rd Ave S	na	44.96014184	-93.27268096	Street Tree (Boulevard)	Quercus bicolor (*Oak Bicolor - Swamp White)	Quercus bicolor	*Oak Bicolor - Swamp Wh	Bareroo	1.5			2021	April - May
292805	MPRB	2021	2616	3rd Ave S	na	44.95479655	-93.27287071	Street Tree (Boulevard)	Maackia amurensis 'JFS-Schichtel1' (Maackia 'MaacNificent')	Maackia amurensis 'JFS-Schichtel1'	Maackia 'MaacNificent')	Bareroo	1.5			2021	April - May
292806	MPRB	2021	2616	3rd Ave S	na	44.95471683	-93.27287473	Street Tree (Boulevard)	Maackia amurensis 'JFS-Schichtel1' (Maackia 'MaacNificent')	Maackia amurensis 'JFS-Schichtel1'	Maackia 'MaacNificent')	Bareroo	1.5			2021	April - May
292807	MPRB	2021	2700	3rd Ave S	27th St E	44.95368829	-93.27311595	Street Tree (Boulevard)	Gymnocladus dioicus 'McKBranched' (Coffeetree Kentucky 'Dec	Gymnocladus dioicus 'McKBranched'	Coffeetree Kentucky 'Dec	Bareroo	1.25			2021	April - May
292808	MPRB	2021	2700	3rd Ave S	na	44.95352315	-93.27287052	Street Tree (Boulevard)	Syringa reticulata (*Lilac Japanese Tree)	Syringa reticulata	*Lilac Japanese Tree)	Bareroo	1.5			2021	April - May
292811	MPRB	2021	5056	Upton Ave N	*na	45.04746466	-93.31559714	Street Tree (Boulevard)	Catalpa speciosa (Catalpa Northern)	Catalpa speciosa	Catalpa Northern)	Bareroo	1.5			2021	April - May
292812	MPRB	2021	5053	Upton Ave N	*na	45.04737986	-93.31573862	Street Tree (Boulevard)	Ginkgo biloba 'Autumn Gold' (Ginkgo 'Autumn Gold')	Ginkgo biloba 'Autumn Gold'	Ginkgo 'Autumn Gold')	Bareroo	1.5			2021	April - May
292813	MPRB	2021	2015	Clinton Ave	na	44.96212938	-93.2714269	Street Tree (Boulevard)	Gymnocladus dioicus 'McKBranched' (Coffeetree Kentucky 'Dec	Gymnocladus dioicus 'McKBranched'	Coffeetree Kentucky 'Dec	Bareroo	1.25			2021	April - May
292816	MPRB	2021	2401	Aldrich Ave S	24th St W	44.95907099	-93.28900682	Street Tree (Boulevard)	Gymnocladus dioicus 'Espresso' (Coffeetree Kentucky 'Espresso'	Gymnocladus dioicus 'Espresso'	Coffeetree Kentucky 'Esp	Bareroo	1.5			2021	April - May
292817	MPRB	2021	3552	1st Ave S	36th St W	44.93783199	-93.27703357	Street Tree (Boulevard)	Phellodendron amurense 'His Majesty' (Corktree 'His Majesty')	Phellodendron amurense 'His Majesty'	Corktree 'His Majesty')	Bareroo	1.5			2021	April - May
292818	MPRB	2021	3519	1st Ave S	na	44.93894431	-93.27655038	Street Tree (Boulevard)	Gymnocladus dioicus 'McKBranched' (Coffeetree Kentucky 'Dec	Gymnocladus dioicus 'McKBranched'	Coffeetree Kentucky 'Dec	Bareroo	1.25			2021	April - May
292819	MPRB	2021	3519	1st Ave S	na	44.93884629	-93.27654335	Street Tree (Boulevard)	Gymnocladus dioicus 'McKBranched' (Coffeetree Kentucky 'Dec	Gymnocladus dioicus 'McKBranched'	Coffeetree Kentucky 'Dec	Bareroo	1.25			2021	April - May
292820	MPRB	2021	5229	Fremont Ave N	na	45.05019891	-93.29672357	Street Tree (Boulevard)	Catalpa speciosa (Catalpa Northern)	Catalpa speciosa	Catalpa Northern)	Bareroo	1.5			2021	April - May
292821	MPRB	2021	2320	Colfax Ave S	na	44.95948371	-93.29192599	Street Tree (Boulevard)	Maackia amurensis 'JFS-Schichtel1' (Maackia 'MaacNificent')	Maackia amurensis 'JFS-Schichtel1'	Maackia 'MaacNificent')	Bareroo	1.5			2021	April - May
292822	MPRB	2021	3505	1st Ave S	na	44.93933523	-93.27654195	Street Tree (Boulevard)	Gymnocladus dioicus 'McKBranched' (Coffeetree Kentucky 'Dec	Gymnocladus dioicus 'McKBranched'	Coffeetree Kentucky 'Dec	Bareroo	1.25			2021	April - May
292823	MPRB	2021	2715	Dupont Ave S	na	44.95313139	-93.2930961	Street Tree (Boulevard)	Maackia amurensis 'JFS-Schichtel1' (Maackia 'MaacNificent')	Maackia amurensis 'JFS-Schichtel1'	Maackia 'MaacNificent')	Bareroo	1.5			2021	April - May
292824	MPRB	2021	3435	1st Ave S	na	44.9401388	-93.2765701	Street Tree (Boulevard)	Gymnocladus dioicus 'McKBranched' (Coffeetree Kentucky 'Dec	Gymnocladus dioicus 'McKBranched'	Coffeetree Kentucky 'Dec	Bareroo	1.25			2021	April - May
292825	MPRB	2021	3439	1st Ave S	na	44.94003818	-93.27656742	Street Tree (Boulevard)	Gymnocladus dioicus 'McKBranched' (Coffeetree Kentucky 'Dec	Gymnocladus dioicus 'McKBranched'	Coffeetree Kentucky 'Dec	Bareroo	1.25			2021	April - May
292826	MPRB	2021	2700	Emerson Ave S	27th St W	44.95370564	-93.29468015	Street Tree (Boulevard)	Gymnocladus dioicus 'Espresso' (Coffeetree Kentucky 'Espresso'	Gymnocladus dioicus 'Espresso'	Coffeetree Kentucky 'Esp	Bareroo	1.5			2021	April - May
292827	MPRB	2021	4842	Girard Ave N	na	45.04356369	-93.2978576	Street Tree (Boulevard)	Gymnocladus dioicus 'Espresso' (Coffeetree Kentucky 'Espresso'	Gymnocladus dioicus 'Espresso'	Coffeetree Kentucky 'Esp	Bareroo	1.5			2021	April - May
292828	MPRB	2021	2617	Fremont Ave S	na	44.95487606	-93.29562692	Street Tree (Boulevard)	Carpinus caroliniana 'JN Select A' PPAF (Beech Blue - Musclewoo	Carpinus caroliniana 'JN Select A' PPAF	Beech Blue - Musclewooc	Bareroo	1.25			2021	April - May
292829	MPRB	2021	4909	Girard Ave N	*na	45.04432833	-93.29801451	Street Tree (Boulevard)	Catalpa speciosa (Catalpa Northern)	Catalpa speciosa	Catalpa Northern)	Bareroo	1.5			2021	April - May
292830	MPRB	2021	4921	Girard Ave N	na	45.04461734	-93.29801585	Street Tree (Boulevard)	Taxodium distichum (*Baldcypress)	Taxodium distichum	*Baldcypress)	Bareroo	1.5			2021	April - May
292831	MPRB	2021	4933	Girard Ave N	na	45.04503617	-93.29801719	Street Tree (Boulevard)	Phellodendron amurense 'His Majesty' (Corktree 'His Majesty')	Phellodendron amurense 'His Majesty'	Corktree 'His Majesty')	Bareroo	2			2021	April - May
292832	MPRB	2021	1401	50th Ave N	Girard Ave N	45.04557343	-93.29801451	Street Tree (Boulevard)	Gymnocladus dioicus 'Espresso' (Coffeetree Kentucky 'Espresso'	Gymnocladus dioicus 'Espresso'	Coffeetree Kentucky 'Esp	Bareroo	1.5			2021	April - May
292833	MPRB	2021	5013	Girard Ave N	na	45.04619973	-93.29800998	Street Tree (Boulevard)	Phellodendron amurense 'His Majesty' (Corktree 'His Majesty')	Phellodendron amurense 'His Majesty'	Corktree 'His Majesty')	Bareroo	2			2021	April - May
292834	MPRB	2021	5021	Girard Ave N	na	45.04659959	-93.29800864	Street Tree (Boulevard)	Catalpa speciosa (Catalpa Northern)	Catalpa speciosa	Catalpa Northern)	Bareroo	1.5			2021	April - May
292835	MPRB	2021	5049	Girard Ave N	*na	45.04725485	-93.29801115	Street Tree (Boulevard)	Phellodendron amurense 'His Majesty' (Corktree 'His Majesty')	Phellodendron amurense 'His Majesty'	Corktree 'His Majesty')	Bareroo	2			2021	April - May
292837	MPRB	2021	3843	Penn Ave N	na	45.0253177	-93.30847057	Street Tree (Boulevard)	Syringa reticulata (*Lilac Japanese Tree)	Syringa reticulata	*Lilac Japanese Tree)	Bareroo	1.5			2021	April - May
292846	MPRB	2021	3436	Pillsbury Ave	na	44.94018847	-93.2814742	Street Tree (Boulevard)	Gymnocladus dioicus 'McKBranched' (Coffeetree Kentucky 'Dec	Gymnocladus dioicus 'McKBranched'	Coffeetree Kentucky 'Dec	Bareroo	1.25			2021	April - May
292847	MPRB	2022	207	34th St W	na	44.94128489	-93.28186782	Street Tree (Boulevard)	Larix laricina (Tamarack)	Larix laricina	B & B	1.5	2022 - Planting Spring - Replacement - Other	05/05/2022		April - May
292850	MPRB	2021	4248	Penn Ave N	na	45.0330026	-93.30845691	Street Tree (Boulevard)	Catalpa speciosa (Catalpa Northern)	Catalpa speciosa	Catalpa Northern)	Bareroo	1.5			2021	April - May
292853	MPRB	2021	3206	Pillsbury Ave	na	44.94438686	-93.28146637	Street Tree (Boulevard)	Gymnocladus dioicus 'McKBranched' (Coffeetree Kentucky 'Dec	Gymnocladus dioicus 'McKBranched'	Coffeetree Kentucky 'Dec	Bareroo	1.25			2021	April - May
292881	MPRB	2021	3300	1st Ave S	33rd St W	44.94308697	-93.27721923	Street Tree (Boulevard)	Gymnocladus dioicus 'McKBranched' (Coffeetree Kentucky 'Dec	Gymnocladus dioicus 'McKBranched'	Coffeetree Kentucky 'Dec	Bareroo	1.25			2021	April - May
292883	MPRB	2021	101	32nd St E	na	44.94490775	-93.27602717	Street Tree (Boulevard)	Gymnocladus dioicus 'McKBranched' (Coffeetree Kentucky 'Dec	Gymnocladus dioicus 'McKBranched'	Coffeetree Kentucky 'Dec	Bareroo	1.25			2021	April - May
292884	MPRB	2021	3205	Nicollet Ave	32nd St W	44.94490696	-93.27759312	Street Tree (Boulevard)	Gymnocladus dioicus 'McKBranched' (Coffeetree Kentucky 'Dec	Gymnocladus dioicus 'McKBranched'	Coffeetree Kentucky 'Dec	Bareroo	1.25			2021	April - May
292885	MPRB	2021	3249	1st Ave S	33rd St E	44.94321259	-93.27622653	Street Tree (Boulevard)	Gymnocladus dioicus 'McKBranched' (Coffeetree Kentucky 'Dec	Gymnocladus dioicus 'McKBranched'	Coffeetree Kentucky 'Dec	Bareroo	1.25			2021	April - May
292886	MPRB	2021	3330	Stevens Ave	na	44.9421203	-93.2754211	Street Tree (Boulevard)	Gymnocladus dioicus 'McKBranched' (Coffeetree Kentucky 'Dec	Gymnocladus dioicus 'McKBranched'	Coffeetree Kentucky 'Dec	Bareroo	1.25			2021	April - May
292887	MPRB	2021	205	Park Ave	Washington Ave S	44.97779531	-93.25832824	Street Tree (Boulevard)	Gymnocladus dioicus 'Espresso' (Coffeetree Kentucky 'Espresso'	Gymnocladus dioicus 'Espresso'	Coffeetree Kentucky 'Esp	Bareroo	1.5			2021	April - May
292888	MPRB	2021	3148	Blaisdell Ave	na	44.9452145	-93.27980664	Street Tree (Boulevard)	Gymnocladus dioicus 'McKBranched' (Coffeetree Kentucky 'Dec	Gymnocladus dioicus 'McKBranched'	Coffeetree Kentucky 'Dec	Bareroo	1.25			2021	April - May
292889	MPRB	2021	3110	Blaisdell Ave	na	44.94533182	-93.27981154	Street Tree (Boulevard)	Gymnocladus dioicus 'McKBranched' (Coffeetree Kentucky 'Dec	Gymnocladus dioicus 'McKBranched'	Coffeetree Kentucky 'Dec	Bareroo	1.25			2021	April - May
292890	MPRB	2021	3030	Blaisdell Ave	na	44.94741161	-93.2798023	Street Tree (Boulevard)	Gymnocladus dioicus 'McKBranched' (Coffeetree Kentucky 'Dec	Gymnocladus dioicus 'McKBranched'	Coffeetree Kentucky 'Dec	Bareroo	1.25			2021	April - May
292891	MPRB	2021	3030	Blaisdell Ave	na	44.94750653	-93.27980364	Street Tree (Boulevard)	Gymnocladus dioicus 'McKBranched' (Coffeetree Kentucky 'Dec	Gymnocladus dioicus 'McKBranched'	Coffeetree Kentucky 'Dec	Bareroo	1.25			2021	April - May
292892	MPRB	2021	3030	Blaisdell Ave	na	44.94759812	-93.27978017	Street Tree (Boulevard)	Gymnocladus dioicus 'McKBranched' (Coffeetree Kentucky 'Dec	Gymnocladus dioicus 'McKBranched'	Coffeetree Kentucky 'Dec	Bareroo	1.25			2021	April - May
292893	MPRB	2021	3030	Blaisdell Ave	na	44.94769874	-93.27979358	Street Tree (Boulevard)	Gymnocladus dioicus 'McKBranched' (Coffeetree Kentucky 'Dec	Gymnocladus dioicus 'McKBranched'	Coffeetree Kentucky 'Dec	Bareroo	1.25			2021	April - May
292895	MPRB	2022	2900	Ridgway Pkwy	na	45.00327456	-93.21806372	Parkland/Golf Course	Sorbus hybrida (Mountain-ash Oak Leaf)	Sorbus hybrida	Bareroot	1.5	2022 - Planting Spring - Replacement - Other	04/22/2022		April - May
292896	MPRB	2021	3415	Blaisdell Ave	na	44.94079027	-93.2796246	Street Tree (Boulevard)	Gymnocladus dioicus 'McKBranched' (Coffeetree Kentucky 'Dec	Gymnocladus dioicus 'McKBranched'	Coffeetree Kentucky 'Dec	Bareroo	1.25			2021	April - May
292897	MPRB	2021	3444	Blaisdell Ave	na	44.93996296	-93.27981169	Street Tree (Boulevard)	Gymnocladus dioicus 'McKBranched' (Coffeetree Kentucky 'Dec	Gymnocladus dioicus 'McKBranched'	Coffeetree Kentucky 'Dec	Bareroo	1.25			2021	April - May
292898	MPRB	2021	3455	Blaisdell Ave	na	44.93975032	-93.27964003	Street Tree (Boulevard)	Gymnocladus dioicus 'McKBranched' (Coffeetree Kentucky 'Dec	Gymnocladus dioicus 'McKBranched'	Coffeetree Kentucky 'Dec	Bareroo	1.25			2021	April - May
292900	MPRB	2021	5553	34th Ave S	56th St E	44.90180462	-93.22414079	Street Tree (Boulevard)	Amelanchier x grandiflora 'Autumn Brilliance' (Serviceberry 'Aut	Amelanchier x grandiflora 'Autumn Brilliance'	Serviceberry 'Autumn Bril	Bareroo	1.25			2021	April - May
292901	MPRB	2022	5457	Nokomis Ave S	55th St E	44.90360303	-93.22804579	Street Tree (Boulevard)	Ginkgo biloba 'The President' (Ginkgo 'Presidential Gold')	Ginkgo biloba 'The President'	Bareroot	1.25	2022 - Planting Spring - Replacement - Other	04/15/2022		April - May
292902	MPRB	2021	2318	29th Ave S	29th Ave S	44.95807082	-93.23184979	Parkland/Golf Course	Larix laricina (Tamarack)	Larix laricina	Tamarack)	Bareroo	1.5			2021	April - May
292912	MPRB	2021	5821	Wentworth Ave	Wentworth Ave	44.89715064	-93.28060416	Street Tree (Boulevard)	Amelanchier x grandiflora 'Autumn Brilliance' (Serviceberry 'Aut	Amelanchier x grandiflora 'Autumn Brilliance'	Serviceberry 'Autumn Bril	Bareroo	1.5			2021	April - May
292915	MPRB	2021	413	Diamond Lake Rd E	*na	44.89855828	-93.26791642	Woodland/Natural Area	Acer saccharinum (Maple Silver)	Acer saccharinum	Maple Silver)	Bareroo	18			2021	April - May
292916	MPRB	2021	413	Diamond Lake Rd E	*na	44.90265968	-93.26683482	Woodland/Natural Area	Acer saccharinum (Maple Silver)	Acer saccharinum	Maple Silver)	Bareroo	18			2021	April - May
292917	MPRB	2021	413	Diamond Lake Rd E	*na	44.90232104	-93.26680665	Woodland/Natural Area	Acer saccharinum (Maple Silver)	Acer saccharinum	Maple Silver)	Bareroo	18			2021	April - May
292918	MPRB	2021	413	Diamond Lake Rd E	*na	44.90226784	-93.2668194	Woodland/Natural Area	Acer saccharinum (Maple Silver)	Acer saccharinum	Maple Silver)	Bareroo	18			2021	April - May
292919	MPRB	2021	413	Diamond Lake Rd E	*na	44.90220609	-93.26678855	Woodland/Natural Area	Acer saccharinum (Maple Silver)	Acer saccharinum	Maple Silver)	Bareroo	18			2021	April - May
292920	MPRB	2021	413	Diamond Lake Rd E	*na	44.9036756	-93.26811222	Woodland/Natural Area	Juglans nigra (Walnut Black)	Juglans nigra	Walnut Black)	Bareroo	18			2021	April - May
292921	MPRB	2021	413	Diamond Lake Rd E	*na	44.90363096	-93.26814843	Woodland/Natural Area	Juglans nigra (Walnut Black)	Juglans nigra	Walnut Black)	Bareroo	18			2021	April - May
292922	MPRB	2021	413	Diamond Lake Rd E	*na	44.90171036	-93.26670244	Woodland/Natural Area	Juglans nigra (Walnut Black)	Juglans nigra	Walnut Black)	Bareroo	18			2021	April - May
292923	MPRB	2021	413	Diamond Lake Rd E	*na	44.90162772	-93.26673329	Woodland/Natural Area	Juglans nigra (Walnut Black)	Juglans nigra	Walnut Black)	Bareroo	18			2021	April - May
292924	MPRB	2021	413	Diamond Lake Rd E	*na	44.90164862	-93.26665014	Woodland/Natural Area	Juglans nigra (Walnut Black)	Juglans nigra	Walnut Black)	Bareroo	18			2021	April - May
292926	MPRB	2021	413	Diamond Lake Rd E	*na	44.90080507	-93.26650127	Woodland/Natural Area	Betula nigra (Birch River)	Betula nigra	Birch River)	Bareroo	18			2021	April - May
292927	MPRB	2021	413	Diamond Lake Rd E	*na	44.90104921	-93.26649457	Woodland/Natural Area	Betula nigra (Birch River)	Betula nigra	Birch River)	Bareroo	18			2021	April - May
292928	MPRB	2021	413	Diamond Lake Rd E	*na	44.90109196	-93.26649189	Woodland/Natural Area	Betula nigra (Birch River)	Betula nigra	Birch River)	Bareroo	18			2021	April - May
292929	MPRB	2021	5821	Wentworth Ave	Blaisdell Ave	44.89732515	-93.27946018	Street Tree (Boulevard)	Larix laricina (Tamarack)	Larix laricina	Tamarack)	Bareroo	1.5			2021	April - May
292930	MPRB	2021	413	Diamond Lake Rd E	*na	44.89973163	-93.26685483	Woodland/Natural Area	Populus deltoides (Cottonwood Eastern)	Populus deltoides	Cottonwood Eastern)	Bareroo	18			2021	April - May
292931	MPRB	2021	413	Diamond Lake Rd E	*na	44.89992922	-93.26676766	Woodland/Natural Area	Ostrya virginiana (*Ironwood)	Ostrya virginiana	*Ironwood)	Bareroo	18			2021	April - May
292932	MPRB	2021	413	Diamond Lake Rd E	*na	44.89995012	-93.26671938	Woodland/Natural Area	Ostrya virginiana (*Ironwood)	Ostrya virginiana	*Ironwood)	Bareroo	18			2021	April - May
292933	MPRB	2021	413	Diamond Lake Rd E	*na	44.89988125	-93.26673815	Woodland/Natural Area	Ostrya virginiana (*Ironwood)	Ostrya virginiana	*Ironwood)	Bareroo	18			2021	April - May
292934	MPRB	2021	413	Diamond Lake Rd E	*na	44.90368096	-93.26753477	Woodland/Natural Area	Ostrya virginiana (*Ironwood)	Ostrya virginiana	*Ironwood)	Bareroo	18			2021	April - May
292935	MPRB	2021	413	Diamond Lake Rd E	*na	44.89874366	-93.26755757	Woodland/Natural Area	Ostrya virginiana (*Ironwood)	Ostrya virginiana	*Ironwood)	Bareroo	18			2021	April - May
292936	MPRB	2021	413	Diamond Lake Rd E	*na	44.89883818	-93.26747241	Woodland/Natural Area	Carya cordiformis (Hickory Bitternut)	Carya cordiformis	Hickory Bitternut)	Contain	18			2021	April - May
292937	MPRB	2021	413	Diamond Lake Rd E	*na	44.89879828	-93.26745497	Woodland/Natural Area	Carya cordiformis (Hickory Bitternut)	Carya cordiformis	Hickory Bitternut)	Contain	18			2021	April - May
292938	MPRB	2021	413	Diamond Lake Rd E	*na	44.89883343	-93.26741876	Woodland/Natural Area	Carya cordiformis (Hickory Bitternut)	Carya cordiformis	Hickory Bitternut)	Contain	18			2021	April - May
292939	MPRB	2021	413	Diamond Lake Rd E	*na	44.90147241	-93.26674553	Woodland/Natural Area	Carya cordiformis (Hickory Bitternut)	Carya cordiformis	Hickory Bitternut)	Contain	18			2021	April - May
292940	MPRB	2021	413	Diamond Lake Rd E	*na	44.90370566	-93.26791229	Woodland/Natural Area	Carya cordiformis (Hickory Bitternut)	Carya cordiformis	Hickory Bitternut)	Contain	18			2021	April - May
292941	MPRB	2021	413	Diamond Lake Rd E	*na	44.903674	-93.26780299	Woodland/Natural Area	Prunus serotina (Cherry Black)	Prunus serotina	Cherry Black)	Bareroo	18			2021	April - May
292942	MPRB	2021	413	Diamond Lake Rd E	*na	44.90326745	-93.2672813	Woodland/Natural Area	Prunus serotina (Cherry Black)	Prunus serotina	Cherry Black)	Bareroo	18			2021	April - May
292943	MPRB	2021	413	Diamond Lake Rd E	*na	44.90295303	-93.26697285	Woodland/Natural Area	Prunus serotina (Cherry Black)	Prunus serotina	Cherry Black)	Bareroo	18			2021	April - May
292944	MPRB	2021	413	Diamond Lake Rd E	*na	44.90235838	-93.26670194	Woodland/Natural Area	Prunus serotina (Cherry Black)	Prunus serotina	Cherry Black)	Bareroo	18			2021	April - May

292945	MPRB 2021	413	Diamond Lake Rd E	*na	44.90145975	-93.26656247	Woodland/Natural Area	Prunus serotina (Cherry Black)	Prunus serotina	Cherry Black)	Bareroo	18				2021	April - May
292946	MPRB 2021	413	Diamond Lake Rd E	*na	44.89945251	-93.26696882	Woodland/Natural Area	Juglans cinerea (Butternut)	Juglans cinerea	Butternut)	Bareroo	18				2021	April - May
292947	MPRB 2021	413	Diamond Lake Rd E	*na	44.89967005	-93.26684142	Woodland/Natural Area	Juglans cinerea (Butternut)	Juglans cinerea	Butternut)	Bareroo	18				2021	April - May
292948	MPRB 2021	413	Diamond Lake Rd E	*na	44.90007758	-93.26663355	Woodland/Natural Area	Juglans cinerea (Butternut)	Juglans cinerea	Butternut)	Bareroo	18				2021	April - May
292949	MPRB 2021	413	Diamond Lake Rd E	*na	44.90047561	-93.26653028	Woodland/Natural Area	Juglans cinerea (Butternut)	Juglans cinerea	Butternut)	Bareroo	18				2021	April - May
292950	MPRB 2021	413	Diamond Lake Rd E	*na	44.90070075	-93.26650748	Woodland/Natural Area	Juglans cinerea (Butternut)	Juglans cinerea	Butternut)	Bareroo	18				2021	April - May
292951	MPRB 2021	1505	Park Ave	16th St E	44.96722657	-93.26485136	Street Tree (Boulevard)	Catalpa speciosa (Catalpa Northern)	Catalpa speciosa	Catalpa Northern)	Bareroo	1.5				2021	April - May
292953	MPRB 2021	434	Main St NE	Main St NE	44.99228838	-93.26468763	Parkland/Golf Course	Ulmus 'Morton' (Elm 'Accolade')	Ulmus 'Morton'	Elm 'Accolade')	Bareroo	1.5				2021	April - May
292954	MPRB 2021	1300	42nd St W	na	44.92781968	-93.29594684	Parkland/Golf Course	Catalpa speciosa (Catalpa Northern)	Catalpa speciosa	Catalpa Northern)	Bareroo	1.5				2021	April - May
292955	MPRB 2021	4801	38th Ave S	East Lake Nokomis Pkwy	44.91434286	-93.23443361	Parkland/Golf Course	Amelanchier x grandiflora 'Autumn Brilliance' (Serviceberry 'Aut	Amelanchier x grandiflora 'Autumn Brilliance'	Serviceberry 'Autumn Bril	Bareroo	1.5				2021	April - May
292959	MPRB 2022	4621	Portland Ave	na	44.91896788	-93.26756882	Street Tree (Boulevard)	Quercus bicolor (*Oak Bicolor - Swamp White)	Quercus bicolor	Bareroot	1.5	2022 - Planting Spring - More Trees Please	04/20/2022			April - May
292960	MPRB 2021	4857	Clinton Ave	49th St E	44.91432489	-93.27120321	Street Tree (Boulevard)	Acer saccharinum (Maple Silver)	Acer saccharinum	Maple Silver)	Bareroo	1.5				2020	April - May
292961	MPRB 2022	4245	12th Ave S	na	44.92557703	-93.25740861	Street Tree (Boulevard)	Catalpa speciosa (Catalpa Northern)	Catalpa speciosa	Bareroot	1.5	2022 - Planting Spring - More Trees Please	04/20/2022			April - May
292962	MPRB 2021	3608	23rd Ave S	na	44.9374091	-93.23899808	Street Tree (Boulevard)	Gymnocladus dioicus 'UMNSynergy' (Coffeetree Kentucky 'True	Gymnocladus dioicus 'UMNSynergy'	Coffeetree Kentucky 'Tru	Bareroo	1.5				2021	April - May
292985	MPRB 2022	4725	2nd Ave S	na	44.91690617	-93.27408457	Street Tree (Boulevard)	Ginkgo biloba 'Autumn Gold' (Ginkgo 'Autumn Gold')	Ginkgo biloba 'Autumn Gold'	Bareroot	1.5	2022 - Planting Spring - More Trees Please	04/19/2022			April - May
293005	MPRB 2022	3115	Ulysses St NE	na	45.02448361	-93.23576586	Street Tree (Boulevard)	Ginkgo biloba 'Autumn Gold' (Ginkgo 'Autumn Gold')	Ginkgo biloba 'Autumn Gold'	Bareroot	1.5	2022 - Planting Spring - More Trees Please	04/14/2022			April - May
293006	MPRB 2022	3125	Ulysses St NE	na	45.02476988	-93.23577391	Street Tree (Boulevard)	Larix laricina (Tamarack)	Larix laricina	B & B	1.5	2022 - Planting Spring - More Trees Please	05/09/2022			April - May
293008	MPRB 2022	3247	Ulysses St NE	na	45.02728269	-93.23578598	Street Tree (Boulevard)	Gleditsia triacanthos var. inermis 'Harve' (Honeylocust Common	Gleditsia triacanthos var. inermis 'Harve'	Bareroot	1.5	2022 - Planting Spring - More Trees Please	04/14/2022			April - May
293009	MPRB 2022	3510	Ulysses St NE	na	45.03172795	-93.2360247	Street Tree (Boulevard)	Ginkgo biloba 'Autumn Gold' (Ginkgo 'Autumn Gold')	Ginkgo biloba 'Autumn Gold'	Bareroot	1.5	2022 - Planting Spring - More Trees Please	04/11/2022			April - May
293010	MPRB 2022	3400	Hayes St NE	34th Ave NE	45.03047592	-93.23483514	Street Tree (Boulevard)	Maackia amurensis 'JFS-Schichtel1' (Maackia 'MaacNificent')	Maackia amurensis 'JFS-Schichtel1'	Container #20	1.5	2022 - Planting Spring - More Trees Please	05/19/2022			April - May
293014	MPRB 2021	3002	Queen Ave N	na	45.0115645	-93.30945034	Street Tree (Boulevard)	Catalpa speciosa (Catalpa Northern)	Catalpa speciosa	Catalpa Northern)	Bareroo	1.5				2021	April - May
293015	MPRB 2021	3006	Queen Ave N	na	45.01166026	-93.30945436	Street Tree (Boulevard)	Gymnocladus dioicus 'Espresso' (Coffeetree Kentucky 'Espresso'	Gymnocladus dioicus 'Espresso'	Coffeetree Kentucky 'Esp	Bareroo	1.5				2021	April - May
293023	MPRB 2022	1106	11th Ave SE	na	44.9908954	-93.23579269	Street Tree (Boulevard)	Syringa reticulata 'Ivory Silk' (Lilac Japanese Tree 'Ivory Silk')	Syringa reticulata 'Ivory Silk'	Bareroot	1.5	2022 - Planting Spring - More Trees Please	05/02/2022			April - May
293024	MPRB 2022	1094	25th Ave SE	na	44.99096653	-93.21762676	Street Tree (Boulevard)	Catalpa speciosa (Catalpa Northern)	Catalpa speciosa	Bareroot	1.5	2022 - Planting Spring - More Trees Please	05/02/2022			April - May
293025	MPRB 2021	4801	38th Ave S	na	44.91881931	-93.22800174	Parkland/Golf Course	Castanea dentata (Chestnut American)	Castanea dentata	Chestnut American)	Contain	24				2021	April - May
293026	MPRB 2021	4801	38th Ave S	na	44.91884447	-93.22806879	Parkland/Golf Course	Castanea dentata (Chestnut American)	Castanea dentata	Chestnut American)	Contain	24				2021	April - May
293027	MPRB 2021	4801	38th Ave S	na	44.91889765	-93.22806007	Parkland/Golf Course	Castanea dentata (Chestnut American)	Castanea dentata	Chestnut American)	Contain	24				2021	April - May
293028	MPRB 2021	4801	38th Ave S	na	44.91885207	-93.22773687	Parkland/Golf Course	Castanea dentata (Chestnut American)	Castanea dentata	Chestnut American)	Contain	24				2021	April - May
293029	MPRB 2021	1300	42nd St W	na	44.92690166	-93.29390294	Parkland/Golf Course	Castanea mollissima (Chestnut Chinese)	Castanea mollissima	Chestnut Chinese)	Bareroo	18				2021	April - May
293030	MPRB 2021	1300	42nd St W	na	44.92687982	-93.29382113	Parkland/Golf Course	Castanea mollissima (Chestnut Chinese)	Castanea mollissima	Chestnut Chinese)	Bareroo	18				2021	April - May
293031	MPRB 2022	4436	Thomas Ave S	na	44.92190159	-93.31369631	Parkland/Golf Course	Crataegus viridis 'Winter King' (Hawthorn 'Winter King')	Crataegus viridis 'Winter King'	Bareroot	1.5	2022 - Planting Spring - More Trees Please	05/09/2022			April - May
293035	MPRB 2021	4320	11th Ave S	na	44.92441606	-93.25880893	Street Tree (Boulevard)	Ginkgo biloba 'The President' (Ginkgo 'Presidential Gold')	Ginkgo biloba 'The President'	Ginkgo 'Presidential Gold	Bareroo	1.5				2021	April - May
293038	MPRB 2021	701	5th St N	5th St N	44.98567493	-93.28123499	Street Tree (Boulevard)	Gleditsia triacanthos (Honeylocust Common)	Gleditsia triacanthos	Honeylocust Common)	Bareroo	1.5				2020	April - May
293039	MPRB 2021	701	5th St N	5th St N	44.98575745	-93.28136374	Street Tree (Boulevard)	Gleditsia triacanthos (Honeylocust Common)	Gleditsia triacanthos	Honeylocust Common)	Bareroo	1.5				2020	April - May
293040	MPRB 2022	3247	Fillmore St NE	na	45.02717369	-93.24215891	Street Tree (Boulevard)	Larix laricina (Tamarack)	Larix laricina	B & B	1.5	2022 - Planting Spring - More Trees Please	05/09/2022			April - May
293121	MPRB 2021	906	7th St S	9th Ave S	44.97194436	-93.25969895	Street Tree (Boulevard)	Prunus virginiana 'Schubert' (Chokecherry 'Canada Red')	Prunus virginiana 'Schubert'	Chokecherry 'Canada Red	Bareroo	1.5				2021	April - May
293143	MPRB 2021	1621	Hennepin Ave	Hennepin Ave	44.97226044	-93.2864151	Street Tree (Median)	Amelanchier x grandiflora 'Autumn Brilliance' (Serviceberry 'Aut	Amelanchier x grandiflora 'Autumn Brilliance'	Serviceberry 'Autumn Bril	Bareroo	1.5				2021	April - May
293145	MPRB 2021	1621	Hennepin Ave	Hennepin Ave	44.97216272	-93.28653714	Street Tree (Median)	Amelanchier x grandiflora 'Autumn Brilliance' (Serviceberry 'Aut	Amelanchier x grandiflora 'Autumn Brilliance'	Serviceberry 'Autumn Bril	Bareroo	1.5				2021	April - May
293146	MPRB 2021	1621	Hennepin Ave	Hennepin Ave	44.97208208	-93.28674367	Street Tree (Median)	Amelanchier x grandiflora 'Autumn Brilliance' (Serviceberry 'Aut	Amelanchier x grandiflora 'Autumn Brilliance'	Serviceberry 'Autumn Bril	Bareroo	1.5				2021	April - May
293147	MPRB 2021	1621	Hennepin Ave	Hennepin Ave	44.97214375	-93.28667125	Street Tree (Median)	Malus 'Royal Raindrops' (Crabapple 'Royal Raindrops')	Malus 'Royal Raindrops'	Crabapple 'Royal Raindro	Bareroo	1.5				2021	April - May
293148	MPRB 2021	1621	Hennepin Ave	Hennepin Ave	44.97209536	-93.28665247	Street Tree (Median)	Malus 'Royal Raindrops' (Crabapple 'Royal Raindrops')	Malus 'Royal Raindrops'	Crabapple 'Royal Raindro	Bareroo	1.5				2021	April - May
293149	MPRB 2021	1621	Hennepin Ave	Hennepin Ave	44.9722168	-93.28648349	Street Tree (Median)	Malus 'Royal Raindrops' (Crabapple 'Royal Raindrops')	Malus 'Royal Raindrops'	Crabapple 'Royal Raindro	Bareroo	1.5				2021	April - May
293150	MPRB 2021	1604	Laurel Ave W	16th St N	44.97466835	-93.28583775	Street Tree (Median)	Malus 'Spring Snow' (Crabapple 'Spring Snow')	Malus 'Spring Snow'	Crabapple 'Spring Snow')	Bareroo	1.5				2021	April - May
293151	MPRB 2021	1604	Laurel Ave W	16th St N	44.97471484	-93.28578142	Street Tree (Median)	Malus 'Spring Snow' (Crabapple 'Spring Snow')	Malus 'Spring Snow'	Crabapple 'Spring Snow')	Bareroo	1.5				2021	April - May
293152	MPRB 2021	1604	Laurel Ave W	16th St N	44.97477366	-93.28575594	Street Tree (Median)	Malus 'Spring Snow' (Crabapple 'Spring Snow')	Malus 'Spring Snow'	Crabapple 'Spring Snow')	Bareroo	1.5				2021	April - May
293163	MPRB 2022	519	Oak Grove St	Hennepin Ave	44.9679535	-93.28778741	Street Tree (Boulevard)	Ginkgo biloba 'Autumn Gold' (Ginkgo 'Autumn Gold')	Ginkgo biloba 'Autumn Gold'	Bareroot	1.5	2022 - Planting Spring - More Trees Please	04/13/2022			April - May
293165	MPRB 2022	3246	Lincoln St NE	na	45.02721445	-93.23850306	Street Tree (Boulevard)	Larix laricina (Tamarack)	Larix laricina	B & B	1.5	2022 - Planting Spring - More Trees Please	05/09/2022			April - May
293166	MPRB 2022	3429	McKinley St NE	na	45.03041193	-93.22811755	Street Tree (Boulevard)	Ginkgo biloba 'Autumn Gold' (Ginkgo 'Autumn Gold')	Ginkgo biloba 'Autumn Gold'	Bareroot	1.5	2022 - Planting Spring - More Trees Please	04/13/2022			April - May
293170	MPRB 2021	4801	38th Ave S	East Minnehaha Pkwy	44.91016629	-93.2738222	Parkland/Golf Course	Prunus serotina (Cherry Black)	Prunus serotina	Cherry Black)	Bareroo	18				2021	April - May
293171	MPRB 2021	4801	38th Ave S	East Minnehaha Pkwy	44.91011367	-93.27372329	Parkland/Golf Course	Prunus serotina (Cherry Black)	Prunus serotina	Cherry Black)	Bareroo	18				2021	April - May
293172	MPRB 2021	4801	38th Ave S	East Minnehaha Pkwy	44.91018521	-93.2736598	Parkland/Golf Course	Prunus serotina (Cherry Black)	Prunus serotina	Cherry Black)	Bareroo	18				2021	April - May
293173	MPRB 2021	4801	38th Ave S	East Minnehaha Pkwy	44.91017531	-93.27369383	Parkland/Golf Course	Prunus serotina (Cherry Black)	Prunus serotina	Cherry Black)	Bareroo	18				2021	April - May
293175	MPRB 2021	4801	38th Ave S	East Minnehaha Pkwy	44.91013297	-93.27367187	Parkland/Golf Course	Prunus serotina (Cherry Black)	Prunus serotina	Cherry Black)	Bareroo	18				2021	April - May
293176	MPRB 2021	4801	38th Ave S	East Minnehaha Pkwy	44.91015577	-93.27365711	Parkland/Golf Course	Prunus serotina (Cherry Black)	Prunus serotina	Cherry Black)	Bareroo	18				2021	April - May
293177	MPRB 2021	4801	38th Ave S	East Minnehaha Pkwy	44.9100764	-93.27373683	Parkland/Golf Course	Prunus serotina (Cherry Black)	Prunus serotina	Cherry Black)	Bareroo	18				2021	April - May
293179	MPRB 2021	4801	38th Ave S	East Minnehaha Pkwy	44.91008984	-93.27375937	Parkland/Golf Course	Betula nigra (Birch River)	Betula nigra	Birch River)	Bareroo	18				2021	April - May
293180	MPRB 2021	4801	38th Ave S	East Minnehaha Pkwy	44.91005893	-93.27378146	Parkland/Golf Course	Betula nigra (Birch River)	Betula nigra	Birch River)	Bareroo	18				2021	April - May
293181	MPRB 2021	4801	38th Ave S	East Minnehaha Pkwy	44.91002705	-93.27378435	Parkland/Golf Course	Betula nigra (Birch River)	Betula nigra	Birch River)	Bareroo	18				2021	April - May
293182	MPRB 2021	4801	38th Ave S	East Minnehaha Pkwy	44.91007853	-93.27371164	Parkland/Golf Course	Betula nigra (Birch River)	Betula nigra	Birch River)	Bareroo	18				2021	April - May
293183	MPRB 2021	4801	38th Ave S	East Minnehaha Pkwy	44.91010663	-93.27369978	Parkland/Golf Course	Betula nigra (Birch River)	Betula nigra	Birch River)	Bareroo	18				2021	April - May
293184	MPRB 2021	4801	38th Ave S	East Minnehaha Pkwy	44.91014319	-93.27370724	Parkland/Golf Course	Betula nigra (Birch River)	Betula nigra	Birch River)	Bareroo	18				2021	April - May
293185	MPRB 2021	4801	38th Ave S	East Minnehaha Pkwy	44.91018236	-93.27373556	Parkland/Golf Course	Tilia americana (*Linden American - Basswood)	Tilia americana	*Linden American - Bassv	Bareroo	18				2021	April - May
293186	MPRB 2021	4801	38th Ave S	East Minnehaha Pkwy	44.91014912	-93.2737369	Parkland/Golf Course	Tilia americana (*Linden American - Basswood)	Tilia americana	*Linden American - Bassv	Bareroo	18				2021	April - May
293187	MPRB 2021	4801	38th Ave S	East Minnehaha Pkwy	44.91020515	-93.27370069	Parkland/Golf Course	Tilia americana (*Linden American - Basswood)	Tilia americana	*Linden American - Bassv	Bareroo	18				2021	April - May
293188	MPRB 2021	4801	38th Ave S	East Minnehaha Pkwy	44.910227	-93.27366448	Parkland/Golf Course	Tilia americana (*Linden American - Basswood)	Tilia americana	*Linden American - Bassv	Bareroo	18				2021	April - May
293189	MPRB 2021	4801	38th Ave S	East Minnehaha Pkwy	44.91012528	-93.27386782	Parkland/Golf Course	Tilia americana (*Linden American - Basswood)	Tilia americana	*Linden American - Bassv	Bareroo	18				2021	April - May
293190	MPRB 2021	4801	38th Ave S	East Minnehaha Pkwy	44.91021275	-93.27372751	Parkland/Golf Course	Tilia americana (*Linden American - Basswood)	Tilia americana	*Linden American - Bassv	Bareroo	18				2021	April - May
293191	MPRB 2021	4801	38th Ave S	East Minnehaha Pkwy	44.91020222	-93.27379616	Parkland/Golf Course	Tilia americana (*Linden American - Basswood)	Tilia americana	*Linden American - Bassv	Bareroo	18				2021	April - May
293192	MPRB 2021	4801	38th Ave S	East Minnehaha Pkwy	44.91012822	-93.27375836	Parkland/Golf Course	Tilia americana (*Linden American - Basswood)	Tilia americana	*Linden American - Bassv	Bareroo	18				2021	April - May
293194	MPRB 2021	4801	38th Ave S	East Minnehaha Pkwy	44.90984537	-93.27384034	Parkland/Golf Course	Ostrya virginiana (*Ironwood)	Ostrya virginiana	*Ironwood)	Bareroo	18				2021	April - May
293195	MPRB 2021	4801	38th Ave S	East Minnehaha Pkwy	44.90982353	-93.27388058	Parkland/Golf Course	Ostrya virginiana (*Ironwood)	Ostrya virginiana	*Ironwood)	Bareroo	18				2021	April - May
293196	MPRB 2021	4801	38th Ave S	East Minnehaha Pkwy	44.90980073	-93.27392081	Parkland/Golf Course	Ostrya virginiana (*Ironwood)	Ostrya virginiana	*Ironwood)	Bareroo	18				2021	April - May
293197	MPRB 2021	4801	38th Ave S	East Minnehaha Pkwy	44.90978173	-93.27396238	Parkland/Golf Course	Ostrya virginiana (*Ironwood)	Ostrya virginiana	*Ironwood)	Bareroo	18				2021	April - May
293198	MPRB 2021	4801	38th Ave S	East Minnehaha Pkwy	44.90976084	-93.27399725	Parkland/Golf Course	Ostrya virginiana (*Ironwood)	Ostrya virginiana	*Ironwood)	Bareroo	18				2021	April - May
293199	MPRB 2021	4801	38th Ave S	East Minnehaha Pkwy	44.90978863	-93.27403321	Parkland/Golf Course	Ostrya virginiana (*Ironwood)	Ostrya virginiana	*Ironwood)	Bareroo	18				2021	April - May
293200	MPRB 2021	4801	38th Ave S	East Minnehaha Pkwy	44.90985655	-93.27389931	Parkland/Golf Course	Ostrya virginiana (*Ironwood)	Ostrya virginiana	*Ironwood)	Bareroo	18				2021	April - May
293201	MPRB 2021	4801	38th Ave S	East Minnehaha Pkwy	44.90974799	-93.27404394	Parkland/Golf Course	Ostrya virginiana (*Ironwood)	Ostrya virginiana	*Ironwood)	Bareroo	18				2021	April - May
293202	MPRB 2021	4801	38th Ave S	East Minnehaha Pkwy	44.90980749	-93.27398246	Parkland/Golf Course	Ostrya virginiana (*Ironwood)	Ostrya virginiana	*Ironwood)	Bareroo	18				2021	April - May
293203	MPRB 2021	4801	38th Ave S	East Minnehaha Pkwy	44.90982448	-93.2739369	Parkland/Golf Course	Ostrya virginiana (*Ironwood)	Ostrya virginiana	*Ironwood)	Bareroo	18				2021	April - May
293206	MPRB 2022	4120	17th Ave S	16th Ave S	44.92782604	-93.25106245	Street Tree (Boulevard)	Quercus ellipsoidalis 'Bailskies' (Oak Northern Pin 'Majestic Skies	Quercus ellipsoidalis 'Bailskies'	Container #20	1.5	2022 - Planting Spring - More Trees Please	04/28/2022			April - May
293208	MPRB 2022	3933	16th Ave S	na	44.93127692	-93.25106718	Street Tree (Boulevard)	Ginkgo biloba 'The President' (Ginkgo 'Presidential Gold')	Ginkgo biloba 'The President'	Bareroot	1.25	2022 - Planting Spring - More Trees Please	04/22/2022			April - May
293209	MPRB 2022	3929	16th Ave S	na	44.93138135	-93.25107255	Street Tree (Boulevard)	Quercus ellipsoidalis 'Bailskies' (Oak Northern Pin 'Majestic Skies	Quercus ellipsoidalis 'Bailskies'	Container #20	1.5	2022 - Planting Spring - More Trees Please	04/28/2022			April - May
293210	MPRB 2022	3925	16th Ave S	na	44.93149719	-93.25105914	Street Tree (Boulevard)	Platanus x acerifolia 'Bloodgood' (Planetree London 'Bloodgood'	Platanus x acerifolia 'Bloodgood'	Bareroot	1.5	2022 - Planting Spring - More Trees Please	04/22/2022			April - May
293211	MPRB 2022	3600	25th Ave S	36th St E	44.93767642	-93.23637607	Street Tree (Boulevard)	Celtis occidentalis (*Hackberry Common)	Celtis occidentalis	Container #20	1.5	2022 - Planting Spring - More Trees Please	05/03/2022			April - May
293212	MPRB 2022	3601	24th Ave S	36th St E	44.93768212	-93.23695006	Street Tree (Boulevard)	Celtis occidentalis (*Hackberry Common)	Celtis occidentalis	Container #20	1.5	2022 - Planting Spring - More Trees Please	05/03/2022			April - May
293213	MPRB 2022	3601	24th Ave S	36th St E	44.93768212	-93.23704662	Street Tree (Boulevard)	Cladrastis kentukea (Yellowwood American)	Cladrastis kentukea	Bareroot	1.5	2022 - Planting Spring - More Trees Please	04/14/2022			April - May
293214	MPRB 2022	2301	36th St E	na	44.93768401	-93.23860766	Street Tree (Boulevard)	Cladrastis kentukea (Yellowwood American)	Cladrastis kentukea	Bareroot	1.5	2022 - Planting Spring - More Trees Please	05/05/2022			April - May
293215	MPRB 2022	4155	Longfellow Ave	na	44.92718759	-93.24600065	Street Tree (Boulevard)	Cladrastis kentukea (Yellowwood American)	Cladrastis kentukea	Bareroot	1.5	2022 - Planting Spring - More Trees Please	05/05/2022			April - May
293216	MPRB 2022	4012	Longfellow Ave	na	44.9300275	-93.24613476	Street Tree (Boulevard)	Celtis occidentalis (*Hackberry Common)	Celtis occidentalis	Container #20	1.5	2022 - Planting Spring - More Trees Please	05/03/2022			April - May
293217	MPRB 2022	4009	Longfellow Ave	na	44.93016042	-93.24598456	Street Tree (Boulevard)	Cladrastis kentukea (Yellowwood American)	Cladrastis kentukea	Bareroot	1.5	2022 - Planting Spring - More Trees Please	05/05/2022			April - May
293229	MPRB 2022	1345	West Minnehaha Pkwy	na	44.91218717	-93.29885721	Parkland/Golf Course	Cladrastis kentukea (Yellowwood American)	Cladrastis kentukea	Bareroot	1.5	2022 - Planting Spring - Replacement - Ash	04/14/2022			April - May
293259	MPRB 2021	621	29th Ave N	na	45.00747124	-93.28768351	Parkland/Golf Course	Ginkgo biloba 'Autumn Gold' (Ginkgo 'Autumn Gold')	Ginkgo biloba 'Autumn Gold'	Ginkgo 'Autumn Gold')	Contain	48				2019	April - May
293266	MPRB 2022	3138	Pierce St NE	na	45.02515736	-93.24104043	Street Tree (Boulevard)	Gleditsia triacanthos var. inermis 'Harve' (Honeylocust Common	Gleditsia triacanthos var. inermis 'Harve'	Bareroot	1.5	2022 - Planting Spring - More Trees Please	04/14/2022			April - May
293267	MPRB 2022	3200	Buchanan St NE	32nd Ave NE	45.02590239	-93.2399367	Street Tree (Boulevard)	Ostrya virginiana (*Ironwood)	Ostrya virginiana	Container #15	1	2022 - Planting Spring - More Trees Please	05/09/2022			April - May
293268	MPRB 2022	1401	32nd Ave NE	na	45.02590429	-93.23921116	Street Tree (Boulevard)	Gleditsia triacanthos var. inermis 'Harve' (Honeylocust Common	Gleditsia triacanthos var. inermis 'Harve'	Bareroot	1.5	2022 - Planting Spring - More Trees Please	04/14/2022			April - May
293275	MPRB 2022	4249	25th Ave S	na	44.92548566	-93.23590936	Street Tree (Boulevard)	Celtis occidentalis (*Hackberry Common)	Celtis occidentalis	Container #20	1.5	2022 - Planting Spring - More Trees Please	05/02/2022			April - May
293276	MPRB 2022	4233	25th Ave S	na	44.92590156	-93.23589327	Street Tree (Boulevard)	Cladrastis kentukea (Yellowwood American)	Cladrastis kentukea	Bareroot	1.5	2022 - Planting Spring - More Trees Please	04/26/2022			April - May
293277	MPRB 2022	2419	42nd St E	25th Ave S	44.92667637	-93.23602738	Street Tree (Boulevard)	Celtis occidentalis (*Hackberry Common)	Celtis occidentalis	Container #20	1.5	2022 - Planting Spring - More Trees Please	05/03/2022			April - May
293293	MPRB 2021	1801	James Ave N	na	44.99776082	-93.30130451	Parkland/Golf Course	Gleditsia triacanthos var. inermis (*Honeylocust Common Thorn	Gleditsia triacanthos var. inermis	*Honeylocust Common T	Bareroo	1.5				2019	April - May
293294	MPRB 2022	3259	McKinley St NE	na	45.02751682	-93.22808537	Street Tree (Boulevard)	Gymnocladus dioicus 'McKBranched' (Coffeetree Kentucky 'Dec	Gymnocladus dioicus 'McKBranched'	Bareroot	1.25	2022 - Planting Spring - More Trees Please	04/13/2022			April - May

293297	MPRB 2022	3050	McKinley St NE	na	45.02377649	-93.22824094	Street Tree (Boulevard)	Ginkgo biloba 'Autumn Gold' (Ginkgo 'Autumn Gold')	Ginkgo biloba 'Autumn Gold'	Bareroot	1.5	2022 - Planting Spring - More Trees Please	04/13/2022	April - May
293301	MPRB 2021	1900	40th St E	20th Ave S	44.93071375	-93.243625	Street Tree (Boulevard)	Amelanchier x grandiflora 'Autumn Brilliance' (Serviceberry 'Aut	Amelanchier x grandiflora 'Autumn Brilliance'	Serviceberry 'Autumn Bril	Bareroo	1.25		2021 April - May
293302	MPRB 2021	1900	40th St E	20th Ave S	44.9310432	-93.24361425	Street Tree (Boulevard)	Carpinus caroliniana (Beech Blue - Musclewood)	Carpinus caroliniana	Beech Blue - Musclewooc	Contain	1.5		2021 April - May
293303	MPRB 2021	1900	40th St E	20th Ave S	44.93119429	-93.24361163	Street Tree (Boulevard)	Phellodendron amurense 'His Majesty' (Corktree 'His Majesty')	Phellodendron amurense 'His Majesty'	Corktree 'His Majesty')	Bareroo	2		2021 April - May
293304	MPRB 2022	1900	40th St E	20th Ave S	44.9313424	-93.243617	Street Tree (Boulevard)	Celtis occidentalis (*Hackberry Common)	Celtis occidentalis	Container #20	1.5	2022 - Planting Spring - Replacement - Other	05/03/2022	April - May
293306	MPRB 2021	1900	40th St E	20th Ave S	44.93160285	-93.24360898	Street Tree (Boulevard)	Cladrastis kentukea (Yellowwood American)	Cladrastis kentukea	Yellowwood American)	Bareroo	1.5		2021 April - May
293307	MPRB 2022	4124	23rd Ave S	na	44.92797361	-93.23855269	Street Tree (Boulevard)	Cladrastis kentukea (Yellowwood American)	Cladrastis kentukea	Bareroot	1.5	2022 - Planting Spring - More Trees Please	04/21/2022	April - May
293308	MPRB 2022	4044	23rd Ave S	na	44.92915383	-93.23855135	Street Tree (Boulevard)	Celtis occidentalis (*Hackberry Common)	Celtis occidentalis	Container #20	1.5	2022 - Planting Spring - More Trees Please	05/03/2022	April - May
293311	MPRB 2021	3144	Polk St NE	na	45.02540377	-93.24487456	Street Tree (Boulevard)	Gymnocladus dioicus 'Espresso' (Coffeetree Kentucky 'Espresso'	Gymnocladus dioicus 'Espresso'	Coffeetree Kentucky 'Esp	Bareroo	1.5		2021 April - May
293327	MPRB 2022	1328	58th St W	na	44.89934824	-93.29830208	Parkland/Golf Course	Pinus ponderosa (Pine Ponderosa)	Pinus ponderosa	B & B	60	2022 - Planting Spring - Replacement - Ash	05/05/2022	April - May
293328	MPRB 2022	1328	58th St W	na	44.89904806	-93.29842681	Parkland/Golf Course	Pinus ponderosa (Pine Ponderosa)	Pinus ponderosa	B & B	60	2022 - Planting Spring - Replacement - Ash	05/05/2022	April - May
293330	MPRB 2022	1328	58th St W	na	44.89851219	-93.29832767	Parkland/Golf Course	Pinus ponderosa (Pine Ponderosa)	Pinus ponderosa	B & B	60	2022 - Planting Spring - Replacement - Other	05/05/2022	April - May
293331	MPRB 2022	1328	58th St W	na	44.89865469	-93.29654266	Parkland/Golf Course	Abies concolor (Fir White)	Abies concolor	B & B	60	2022 - Planting Spring - Replacement - Ash	05/09/2022	April - May
293333	MPRB 2022	1328	58th St W	na	44.8983799	-93.2963036	Parkland/Golf Course	Magnolia acuminata (Magnolia Cucumbertree)	Magnolia acuminata	B & B	1.5	2022 - Planting Spring - Replacement - Ash	05/27/2022	April - May
293338	MPRB 2022	1328	58th St W	na	44.89829344	-93.29655034	Parkland/Golf Course	Carya cordiformis (Hickory Bitternut)	Carya cordiformis	Bareroot	1.5	2022 - Planting Spring - Replacement - Ash	04/13/2022	April - May
293339	MPRB 2022	1328	58th St W	na	44.89825069	-93.29650743	Parkland/Golf Course	Carya cordiformis (Hickory Bitternut)	Carya cordiformis	Bareroot	1.5	2022 - Planting Spring - Replacement - Ash	04/13/2022	April - May
293468	MPRB 2022	3713	15th Ave S	na	44.93533078	-93.25361157	Street Tree (Boulevard)	Prunus virginiana 'Schubert' (Chokecherry 'Canada Red')	Prunus virginiana 'Schubert'	Bareroot	1.5	2022 - Planting Spring - Replacement - Other	04/28/2022	April - May
293523	MPRB 2022	5058	Sheridan Ave S	51st St W	44.91064311	-93.3128244	Street Tree (Boulevard)	Carpinus caroliniana 'JN Select A' PPAF (Beech Blue - Musclewoc	Carpinus caroliniana 'JN Select A' PPAF	Bareroot	1.25	2022 - Planting Spring - Citizen	04/12/2022	April - May
293685	MPRB 2021	1382	Willow St	*na	44.96797436	-93.28210105	Parkland/Golf Course	Prunus sargentii 'Hokkaido Normandale' (Cherry Sargent First Ed	Prunus sargentii 'Hokkaido Normandale'	Cherry Sargent First Editic	Contain	1		2020 April - May
293686	MPRB 2021	1382	Willow St	*na	44.96794684	-93.28203936	Parkland/Golf Course	Prunus sargentii 'Hokkaido Normandale' (Cherry Sargent First Ed	Prunus sargentii 'Hokkaido Normandale'	Cherry Sargent First Editic	Contain	1		2020 April - May
293687	MPRB 2021	1382	Willow St	*na	44.96799333	-93.28205814	Parkland/Golf Course	Prunus sargentii 'Hokkaido Normandale' (Cherry Sargent First Ed	Prunus sargentii 'Hokkaido Normandale'	Cherry Sargent First Editic	Contain	1		2020 April - May
293688	MPRB 2021	1382	Willow St	*na	44.96812807	-93.28241755	Parkland/Golf Course	Prunus sargentii 'Hokkaido Normandale' (Cherry Sargent First Ed	Prunus sargentii 'Hokkaido Normandale'	Cherry Sargent First Editic	Contain	1		2020 April - May
293689	MPRB 2021	1382	Willow St	*na	44.96815084	-93.28247656	Parkland/Golf Course	Prunus sargentii 'Hokkaido Normandale' (Cherry Sargent First Ed	Prunus sargentii 'Hokkaido Normandale'	Cherry Sargent First Editic	Contain	1		2020 April - May
293690	MPRB 2021	1382	Willow St	*na	44.96817171	-93.28252484	Parkland/Golf Course	Prunus sargentii 'Hokkaido Normandale' (Cherry Sargent First Ed	Prunus sargentii 'Hokkaido Normandale'	Cherry Sargent First Editic	Contain	1		2020 April - May
293691	MPRB 2021	1382	Willow St	*na	44.96819164	-93.28255971	Parkland/Golf Course	Prunus sargentii 'Hokkaido Normandale' (Cherry Sargent First Ed	Prunus sargentii 'Hokkaido Normandale'	Cherry Sargent First Editic	Contain	1		2020 April - May
293692	MPRB 2021	1382	Willow St	*na	44.96787757	-93.28214128	Parkland/Golf Course	Prunus sargentii 'Hokkaido Normandale' (Cherry Sargent First Ed	Prunus sargentii 'Hokkaido Normandale'	Cherry Sargent First Editic	Contain	1		2020 April - May
293693	MPRB 2021	1382	Willow St	*na	44.96787093	-93.28219627	Parkland/Golf Course	Prunus sargentii 'Hokkaido Normandale' (Cherry Sargent First Ed	Prunus sargentii 'Hokkaido Normandale'	Cherry Sargent First Editic	Contain	1		2020 April - May
293694	MPRB 2021	1382	Willow St	*na	44.96790319	-93.28217884	Parkland/Golf Course	Prunus sargentii 'Hokkaido Normandale' (Cherry Sargent First Ed	Prunus sargentii 'Hokkaido Normandale'	Cherry Sargent First Editic	Contain	1		2020 April - May
293695	MPRB 2021	1382	Willow St	*na	44.96792786	-93.28221236	Parkland/Golf Course	Prunus sargentii 'Hokkaido Normandale' (Cherry Sargent First Ed	Prunus sargentii 'Hokkaido Normandale'	Cherry Sargent First Editic	Contain	1		2020 April - May
293696	MPRB 2021	1382	Willow St	*na	44.96795823	-93.28224991	Parkland/Golf Course	Prunus sargentii 'Hokkaido Normandale' (Cherry Sargent First Ed	Prunus sargentii 'Hokkaido Normandale'	Cherry Sargent First Editic	Contain	1		2020 April - May
293697	MPRB 2021	1382	Willow St	*na	44.96799238	-93.28230356	Parkland/Golf Course	Prunus sargentii 'Hokkaido Normandale' (Cherry Sargent First Ed	Prunus sargentii 'Hokkaido Normandale'	Cherry Sargent First Editic	Contain	1		2020 April - May
293698	MPRB 2021	1382	Willow St	*na	44.96802085	-93.28235586	Parkland/Golf Course	Prunus sargentii 'Hokkaido Normandale' (Cherry Sargent First Ed	Prunus sargentii 'Hokkaido Normandale'	Cherry Sargent First Editic	Contain	1		2020 April - May
293699	MPRB 2021	1382	Willow St	*na	44.96808157	-93.28249534	Parkland/Golf Course	Prunus sargentii 'Hokkaido Normandale' (Cherry Sargent First Ed	Prunus sargentii 'Hokkaido Normandale'	Cherry Sargent First Editic	Contain	1		2020 April - May
293700	MPRB 2021	1382	Willow St	*na	44.96810814	-93.28254764	Parkland/Golf Course	Prunus sargentii 'Hokkaido Normandale' (Cherry Sargent First Ed	Prunus sargentii 'Hokkaido Normandale'	Cherry Sargent First Editic	Contain	1		2020 April - May
293701	MPRB 2021	1382	Willow St	*na	44.96813661	-93.28260799	Parkland/Golf Course	Prunus sargentii 'Hokkaido Normandale' (Cherry Sargent First Ed	Prunus sargentii 'Hokkaido Normandale'	Cherry Sargent First Editic	Contain	1		2020 April - May
293702	MPRB 2021	1382	Willow St	*na	44.96816412	-93.28266566	Parkland/Golf Course	Prunus sargentii 'Hokkaido Normandale' (Cherry Sargent First Ed	Prunus sargentii 'Hokkaido Normandale'	Cherry Sargent First Editic	Contain	1		2020 April - May
293703	MPRB 2021	1382	Willow St	*na	44.96822105	-93.28282122	Parkland/Golf Course	Prunus sargentii 'Hokkaido Normandale' (Cherry Sargent First Ed	Prunus sargentii 'Hokkaido Normandale'	Cherry Sargent First Editic	Contain	1		2020 April - May
293704	MPRB 2021	1382	Willow St	*na	44.96825236	-93.28288157	Parkland/Golf Course	Prunus sargentii 'Hokkaido Normandale' (Cherry Sargent First Ed	Prunus sargentii 'Hokkaido Normandale'	Cherry Sargent First Editic	Contain	1		2020 April - May
293705	MPRB 2022	2514	25th Ave S	na	44.95662713	-93.23634685	Street Tree (Boulevard)	Syringa reticulata (*Lilac Japanese Tree)	Syringa reticulata	Bareroot	1.5	2022 - Planting Spring - Replacement - Other	04/11/2022	April - May
293706	MPRB 2022	2019	16th Ave S	na	44.96256961	-93.25102778	Street Tree (Boulevard)	Crataegus spp. (*Hawthorn)	Crataegus spp.	*..na	0	2022 - Planting Spring - Replacement - Ash	5/18/2022	April - May
293708	MPRB 2022	2019	16th Ave S	na	44.96222684	-93.2510164	Street Tree (Boulevard)	Amelanchier x grandiflora 'Autumn Brilliance' (Serviceberry 'Aut	Amelanchier x grandiflora 'Autumn Brilliance'	Bareroot	1.5	2022 - Planting Spring - Replacement - Ash	05/03/2022	April - May
293709	MPRB 2022	2019	16th Ave S	na	44.96170587	-93.25102242	Street Tree (Boulevard)	Amelanchier x grandiflora 'Autumn Brilliance' (Serviceberry 'Aut	Amelanchier x grandiflora 'Autumn Brilliance'	Bareroot	1.5	2022 - Planting Spring - Replacement - Ash	05/03/2022	April - May
293710	MPRB 2022	2920	Clinton Ave	na	44.94915173	-93.27164729	Street Tree (Boulevard)	Gleditsia triacanthos var. inermis 'Harve' (Honeylocust Common	Gleditsia triacanthos var. inermis 'Harve'	Bareroot	1.5	2022 - Planting Spring - Replacement - Other	05/02/2022	April - May
293714	MPRB 2022	2828	11th Ave S	11th Ave S	44.95102185	-93.25892004	Street Tree (Boulevard)	Malus 'Royal Raindrops' (Crabapple 'Royal Raindrops')	Malus 'Royal Raindrops'	Bareroot	1.5	2022 - Planting Spring - Replacement - Ash	04/29/2022	April - May
293715	MPRB 2022	2828	11th Ave S	11th Ave S	44.95081779	-93.25892674	Street Tree (Boulevard)	Malus 'Royal Raindrops' (Crabapple 'Royal Raindrops')	Malus 'Royal Raindrops'	Bareroot	1.5	2022 - Planting Spring - Replacement - Ash	04/29/2022	April - May
293716	MPRB 2022	2600	13th Ave S	na	44.95538035	-93.25632875	Street Tree (Boulevard)	Betula nigra (Birch River)	Betula nigra	Bareroot	1.5	2022 - Planting Spring - Replacement - Ash	04/29/2022	April - May
293717	MPRB 2022	914	26th Ave SE	na	44.98708155	-93.21641683	Street Tree (Boulevard)	Catalpa speciosa (Catalpa Northern)	Catalpa speciosa	Bareroot	1.5	2022 - Planting Spring - More Trees Please	05/02/2022	April - May
293723	MPRB 2022	3523	48th St W	48th St W	44.91604323	-93.32295145	Street Tree (Boulevard)	Cladrastis kentukea (Yellowwood American)	Cladrastis kentukea	Bareroot	1.5	2022 - Planting Spring - Replacement - Other	04/14/2022	April - May
293724	MPRB 2022	3302	Portland Ave	33rd St E	44.94313484	-93.26807128	Street Tree (Boulevard)	Gleditsia triacanthos var. inermis 'Harve' (Honeylocust Common	Gleditsia triacanthos var. inermis 'Harve'	Bareroot	1.5	2022 - Planting Spring - Replacement - Ash	04/25/2022	April - May
293725	MPRB 2022	3358	Oakland Ave	na	44.94152622	-93.26646357	Street Tree (Boulevard)	Gymnocladus dioicus 'Espresso' (Coffeetree Kentucky 'Espresso'	Gymnocladus dioicus 'Espresso'	Bareroot	1.5	2022 - Planting Spring - Replacement - Ash	05/04/2022	April - May
293731	MPRB 2022	1901	Lake St E	19th Ave S	44.94801538	-93.2448188	Street Tree (Boulevard)	Catalpa speciosa (Catalpa Northern)	Catalpa speciosa	Bareroot	1.5	2022 - Planting Spring - Replacement - Ash	04/26/2022	April - May
293732	MPRB 2022	1901	Lake St E	19th Ave S	44.94791907	-93.24481135	Street Tree (Boulevard)	Carpinus caroliniana (Beech Blue - Musclewood)	Carpinus caroliniana	Bareroot	1.5	2022 - Planting Spring - More Trees Please	04/26/2022	April - May
293738	MPRB 2022	3701	St Anthony Pkwy	37th Ave NE	45.0350043	-93.27941643	OtherCityProperty (Pol-Fir-PW-P&Scem-etc	Larix laricina (Tamarack)	Larix laricina	Container #10	48	2022 - Planting Spring - Replacement - Other	04/19/2022	April - May
293742	MPRB 2022	4101	25th Ave S	41st St E	44.92866306	-93.23564747	Street Tree (Boulevard)	Cladrastis kentukea (Yellowwood American)	Cladrastis kentukea	Bareroot	1.5	2022 - Planting Spring - Replacement - Ash	04/26/2022	April - May
293743	MPRB 2022	4101	25th Ave S	41st St E	44.92866306	-93.23544765	Street Tree (Boulevard)	Celtis occidentalis (*Hackberry Common)	Celtis occidentalis	Container #20	1.5	2022 - Planting Spring - Replacement - Ash	05/03/2022	April - May
293751	MPRB 2022	4054	Nokomis Ave S	41st St E	44.92874472	-93.22880916	Street Tree (Boulevard)	Celtis occidentalis (*Hackberry Common)	Celtis occidentalis	Container #20	1.5	2022 - Planting Spring - Replacement - Ash	04/25/2022	April - May
293768	MPRB 2022	2300	Howard St NE	23rd Ave NE	45.01114849	-93.25340535	Street Tree (Boulevard)	Larix laricina (Tamarack)	Larix laricina	Container #20	1.5	2022 - Planting Spring - Replacement - Ash	04/13/2022	April - May
293785	MPRB 2022	4029	28th Ave S	30th Ave S	44.93036815	-93.22967411	Street Tree (Boulevard)	Celtis occidentalis (*Hackberry Common)	Celtis occidentalis	Container #20	1.5	2022 - Planting Spring - Replacement - Ash	04/25/2022	April - May
293809	MPRB 2022	3815	39th St W	na	44.93231616	-93.32877765	Street Tree (Boulevard)	Amelanchier x grandiflora 'Autumn Brilliance' (Serviceberry 'Aut	Amelanchier x grandiflora 'Autumn Brilliance'	Bareroot	1.5	2022 - Planting Spring - More Trees Please	04/20/2022	April - May
293810	MPRB 2022	3600	Hennepin Ave	West Lake Harriet Pkwy	44.92856555	-93.30516897	Parkland/Golf Course	Picea glauca 'Densata' (Spruce White 'Black Hills')	Picea glauca 'Densata'	Container #20	48	2022 - Planting Spring - Replacement - Ash	05/05/2022	April - May
293811	MPRB 2022	2650	West Lake Of The Isles Pkwy	na	44.9569802	-93.3062649	Parkland/Golf Course	Malus 'Zestar' S-M7 (Apple 'Zestar' S-M7)	Malus 'Zestar' S-M7	Bareroot	1.5	2022 - Planting Spring - Replacement - Ash	04/18/2022	April - May
293812	MPRB 2022	2650	West Lake Of The Isles Pkwy	na	44.95698405	-93.30617646	Parkland/Golf Course	Malus 'Liberty' S-M7 (Apple 'Liberty' S-M7)	Malus 'Liberty' S-M7	Bareroot	1.5	2022 - Planting Spring - More Trees Please	04/18/2022	April - May
293819	MPRB 2022	3600	Hennepin Ave	West Lake Harriet Pkwy	44.91960645	-93.31409067	Parkland/Golf Course	Ostrya virginiana (*Ironwood)	Ostrya virginiana	Bareroot Whip	60	2022 - Planting Spring - Tube Tree - Ash Rplcmnt	06/03/2022	April - May
293833	MPRB 2022	806	East Minnehaha Pkwy	na	44.91160994	-93.26195381	Street Tree (Boulevard)	Prunus sargentii 'Hokkaido Normandale' (Cherry Sargent First Ed	Prunus sargentii 'Hokkaido Normandale'	Bareroot	1.5	2022 - Planting Spring - More Trees Please	04/21/2022	April - May
293834	MPRB 2022	806	East Minnehaha Pkwy	na	44.91171537	-93.26174996	Parkland/Golf Course	Syringa reticulata 'Ivory Silk' (Lilac Japanese Tree 'Ivory Silk')	Syringa reticulata 'Ivory Silk'	Bareroot	1.5	2022 - Planting Spring - More Trees Please	04/21/2022	April - May
293835	MPRB 2022	806	East Minnehaha Pkwy	na	44.91163464	-93.26185993	Street Tree (Boulevard)	Prunus sargentii 'Hokkaido Normandale' (Cherry Sargent First Ed	Prunus sargentii 'Hokkaido Normandale'	Bareroot	1.5	2022 - Planting Spring - More Trees Please	04/21/2022	April - May
293855	MPRB 2022	3800	East Minnehaha Pkwy	na	44.91820192	-93.23018175	Parkland/Golf Course	Picea glauca 'Densata' (Spruce White 'Black Hills')	Picea glauca 'Densata'	Container #20	48	2022 - Planting Spring - More Trees Please	05/03/2022	April - May
293856	MPRB 2022	4646	Humboldt Ave N	na	45.03973915	-93.29825152	OtherCityProperty (Pol-Fir-PW-P&Scem-etc	Corylus colurna (Filbert Turkish)	Corylus colurna	Bareroot	1.5	2022 - Planting Spring - Replacement - Ash	04/13/2022	April - May
293857	MPRB 2022	4801	38th Ave S	*na	44.91905157	-93.22889203	Woodland/Natural Area	Maackia amurensis 'JFS-Schichtel1' (Maackia 'MaacNificent')	Maackia amurensis 'JFS-Schichtel1'	Bareroot	1.25	2022 - Planting Spring - More Trees Please	04/20/2022	April - May
293858	MPRB 2022	4646	Humboldt Ave N	na	45.03974863	-93.29818044	OtherCityProperty (Pol-Fir-PW-P&Scem-etc	Cladrastis kentukea (Yellowwood American)	Cladrastis kentukea	Bareroot	1.5	2022 - Planting Spring - Replacement - Ash	05/10/2022	April - May
293859	MPRB 2022	4646	Humboldt Ave N	na	45.03974863	-93.29820592	OtherCityProperty (Pol-Fir-PW-P&Scem-etc	Catalpa speciosa (Catalpa Northern)	Catalpa speciosa	Bareroot	1.5	2022 - Planting Spring - Replacement - Ash	04/13/2022	April - May
293860	MPRB 2022	4646	Humboldt Ave N	na	45.03969745	-93.2982086	OtherCityProperty (Pol-Fir-PW-P&Scem-etc	Catalpa speciosa (Catalpa Northern)	Catalpa speciosa	Bareroot	1.5	2022 - Planting Spring - Replacement - Ash	04/13/2022	April - May
293861	MPRB 2022	4646	Humboldt Ave N	na	45.03972114	-93.2981563	OtherCityProperty (Pol-Fir-PW-P&Scem-etc	Corylus colurna (Filbert Turkish)	Corylus colurna	Bareroot	1.5	2022 - Planting Spring - Replacement - Ash	04/13/2022	April - May
293862	MPRB 2022	3817	16th Ave S	na	44.93346608	-93.25105872	Street Tree (Boulevard)	Quercus ellipsoidalis 'Bailskies' (Oak Northern Pin 'Majestic Skies	Quercus ellipsoidalis 'Bailskies'	Container #20	1.5	2022 - Planting Spring - More Trees Please	04/28/2022	April - May
293867	MPRB 2022	4801	38th Ave S	Morgan Ave S	44.90851556	-93.30551226	Parkland/Golf Course	Picea glauca 'Densata' (Spruce White 'Black Hills')	Picea glauca 'Densata'	Container #20	48	2022 - Planting Spring - Replacement - Ash	05/05/2022	April - May
293868	MPRB 2022	4801	38th Ave S	Morgan Ave S	44.90818026	-93.30536875	Parkland/Golf Course	Juniperus virginiana (Redcedar Eastern)	Juniperus virginiana	Container #20	60	2022 - Planting Spring - Replacement - Ash	05/05/2022	April - May
293869	MPRB 2022	5125	Sheridan Ave S	na	44.90972988	-93.31243163	Street Tree (Boulevard)	Cladrastis kentukea (Yellowwood American)	Cladrastis kentukea	Bareroot	1.5	2022 - Planting Spring - More Trees Please	04/12/2022	April - May
293870	MPRB 2022	4801	38th Ave S	Morgan Ave S	44.9081437	-93.30540833	Parkland/Golf Course	Juniperus virginiana (Redcedar Eastern)	Juniperus virginiana	Container #20	60	2022 - Planting Spring - Replacement - Ash	05/05/2022	April - May
293871	MPRB 2022	4801	38th Ave S	Morgan Ave S	44.90811901	-93.30537748	Parkland/Golf Course	Juniperus virginiana (Redcedar Eastern)	Juniperus virginiana	Container #20	60	2022 - Planting Spring - Replacement - Ash	05/05/2022	April - May
293873	MPRB 2022	4801	38th Ave S	Morgan Ave S	44.90786255	-93.30537882	Parkland/Golf Course	Picea glauca 'Densata' (Spruce White 'Black Hills')	Picea glauca 'Densata'	Container #20	48	2022 - Planting Spring - Replacement - Ash	05/05/2022	April - May
293874	MPRB 2022	4801	38th Ave S	Morgan Ave S	44.90781221	-93.30538285	Parkland/Golf Course	Picea glauca 'Densata' (Spruce White 'Black Hills')	Picea glauca 'Densata'	Container #20	48	2022 - Planting Spring - Replacement - Ash	05/05/2022	April - May
293876	MPRB 2022	3720	Vincent Ave S	38th St W	44.9341696	-93.31662028	Street Tree (Boulevard)	Gymnocladus dioicus 'UMNSynergy' (Coffeetree Kentucky 'True	Gymnocladus dioicus 'UMNSynergy'	Bareroot	1.25	2022 - Planting Spring - Replacement - Ash	04/20/2022	April - May
293877	MPRB 2022	4801	38th Ave S	East Lake Nokomis Pkwy	44.91449117	-93.23366016	Parkland/Golf Course	Quercus x macdanielli 'Clemons' (Oak 'Heritage')	Quercus x macdanielli 'Clemons'	Container #20	1.5	2022 - Planting Spring - More Trees Please	05/04/2022	April - May
293886	MPRB 2022	2940	Washburn Ave N	na	45.01073908	-93.31708412	Street Tree (Boulevard)	Ginkgo biloba 'The President' (Ginkgo 'Presidential Gold')	Ginkgo biloba 'The President'	Bareroot	1.25	2022 - Planting Spring - Replacement - Ash	04/26/2022	April - May
293903	MPRB 2022	3500	Taylor St NE	35th Ave NE	45.03129744	-93.24397896	Street Tree (Boulevard)	Syringa reticulata (*Lilac Japanese Tree)	Syringa reticulata	Bareroot	1.5	2022 - Planting Spring - Replacement - Other	04/11/2022	April - May
293904	MPRB 2022	4601	Humboldt Ave N	na	45.03868772	-93.29909267	Street Tree (Boulevard)	Catalpa speciosa (Catalpa Northern)	Catalpa speciosa	Bareroot	1.5	2022 - Planting Spring - Replacement - Ash	04/12/2022	April - May
293905	MPRB 2022	4653	Humboldt Ave N	na	45.03993957	-93.29920398	Street Tree (Boulevard)	Phellodendron amurense 'His Majesty' (Corktree 'His Majesty')	Phellodendron amurense 'His Majesty'	Bareroot	1.5	2022 - Planting Spring - Replacement - Ash	04/19/2022	April - May
293906	MPRB 2022	4653	Humboldt Ave N	na	45.04007319	-93.29921873	Street Tree (Boulevard)	Phellodendron amurense 'His Majesty' (Corktree 'His Majesty')	Phellodendron amurense 'His Majesty'	Bareroot	1.5	2022 - Planting Spring - Replacement - Ash	04/19/2022	April - May
293908	MPRB 2022	4601	Humboldt Ave N	na	45.03902354	-93.29907052	Street Tree (Boulevard)	Quercus alba (*Oak White)	Quercus alba	Container #20	1.5	2022 - Planting Spring - Replacement - Ash	04/14/2022	April - May
293909	MPRB 2022	4601	Humboldt Ave N	na	45.03914294	-93.2990893	Street Tree (Boulevard)	Quercus alba (*Oak White)	Quercus alba	Container #20	1.5	2022 - Planting Spring - Replacement - Ash	04/14/2022	April - May
293911	MPRB 2022	4653	Humboldt Ave N	na	45.03941516	-93.29913132	Street Tree (Boulevard)	Celtis occidentalis (*Hackberry Common)	Celtis occidentalis	Container #20	1.5	2022 - Planting Spring - Replacement - Ash	04/13/2022	April - May
293912	MPRB 2022	4557	Longfellow Ave	*na	44.92205375	-93.2456147	Parkland/Golf Course	Picea glauca 'Densata' (Spruce White 'Black Hills')	Picea glauca 'Densata'	Container #20	48	2022 - Planting Spring - Replacement - Ash	05/04/2022	April - May
293923	MPRB 2022	4400	Bryant Ave N	na	45.03570786	-93.29145832	Street Tree (Boulevard)	Catalpa speciosa (Catalpa Northern)	Catalpa speciosa	Bareroot	1.5	2022 - Planting Spring - Replacement - Ash	04/11/2022	April - May
293924	MPRB 2022	4400	Bryant Ave N	na	45.03581921	-93.29145095	Street Tree (Boulevard)	Catalpa speciosa (Catalpa Northern)	Catalpa speciosa	Bareroot	1.5	2022 - Planting Spring - Replacement - Ash	04/11/2022	April - May
293928	MPRB 2022	2900	Ridgway Pkwy	na	45.00335308	-93.21781768	Parkland/Golf Course	Prunus virginiana 'Schubert' (Chokecherry 'Canada Red')	Prunus virginiana 'Schubert'	Bareroot	1.5	2022 - Planting Spring - Replacement - Other	04/12/2022	April - May
293957	MPRB 2022	4801	38th Ave S	East Minnehaha Pkwy	44.91132695	-93.27037111	Woodland/Natural Area	Salix nigra (Willow Black)	Salix nigra	Bareroot Whip	18	2022 - Planting Spring - Tube Tree	05/16/2022	April - May
293958	MPRB 2022	2700	28th St E	27th Ave S	44.95339459	-93.23303273	Street Tree (Boulevard)	Quercus bicolor (*Oak Bicolor - Swamp White)	Quercus bicolor	Bareroot	1.5	2022 - Planting Spring - More Trees Please	04/15/2022	April - May
293962	MPRB 2022	4553	Longfellow Ave	*na	44.92458976	-93.24380765	Parkland/Golf Course	Picea glauca 'Densata' (Spruce White 'Black Hills')	Picea glauca 'Densata'	Container #20	48	2022 - Planting Spring - Replacement - Other	05/04/2022	April - May
293970	MPRB 2022	3201	3rd Ave S	33rd St E	44.94491645	-93.2723556	Street Tree (Boulevard)	Syringa reticulata (*Lilac Japanese Tree)	Syringa reticulata	Bareroot	1.5	2022 - Planting Spring - More Trees Please	05/04/2022	April - May
293973	MPRB 2022	2710	44th St E	28th Ave S	44.91840325	-93.2324715	Woodland/Natural Area	Salix 'Prairie Cascade' (Willow 'Prairie Cascade')	Salix 'Prairie Cascade'	Bareroot Whip	18	2022 - Planting Spring - Tube Tree - Ash Rplcmnt	05/16/2022	April - May

293974	MPRB 2022	2710	44th St E	28th Ave S	44.91843934	-93.23262707	Woodland/Natural Area	Salix 'Prairie Cascade' (Willow 'Prairie Cascade')	Salix 'Prairie Cascade'	Bareroot Whip	18	2022 - Planting Spring - Tube Tree - Ash Rplcmnt	05/16/2022	April - May
293977	MPRB 2022	2710	44th St E	28th Ave S	44.91870714	-93.2334666	Woodland/Natural Area	Salix nigra (Willow Black)	Salix nigra	Bareroot Whip	18	2022 - Planting Spring - Tube Tree - Ash Rplcmnt	05/16/2022	April - May
293980	MPRB 2022	2710	44th St E	28th Ave S	44.91859128	-93.23323057	Woodland/Natural Area	Salix nigra (Willow Black)	Salix nigra	Bareroot Whip	18	2022 - Planting Spring - Tube Tree - Ash Rplcmnt	05/16/2022	April - May
293983	MPRB 2022	4400	28th Ave S	*na	44.91657039	-93.23650553	Parkland/Golf Course	Abies concolor (Fir White)	Abies concolor	B & B	60	2022 - Planting Spring - Replacement - Ash	05/24/2022	April - May
293989	MPRB 2022	2406	Seabury Ave	35th Ave S	44.95878923	-93.22082621	Street Tree (Boulevard)	Syringa reticulata (*Lilac Japanese Tree)	Syringa reticulata	Bareroot	1.5	2022 - Planting Spring - More Trees Please	04/11/2022	April - May
293991	MPRB 2021	4801	38th Ave S	na	44.9095292	-93.29624085	Woodland/Natural Area	Prunus serotina (Cherry Black)	Prunus serotina	Cherry Black)	Bareroo	18	2021	April - May
293993	MPRB 2021	4801	38th Ave S	na	44.909552	-93.29630791	Woodland/Natural Area	Ostrya virginiana (*Ironwood)	Ostrya virginiana	*Ironwood)	*..na	0	2021	April - May
294001	MPRB 2022	6001	15th Ave S	na	44.89437665	-93.25399301	Street Tree (Boulevard)	Ginkgo biloba 'The President' (Ginkgo 'Presidential Gold')	Ginkgo biloba 'The President'	Bareroot	1.5	2022 - Planting Spring - Citizen	04/14/2022	April - May
294015	MPRB 2022	6100	Park Ave	na	44.89240717	-93.2654246	Street Tree (Boulevard)	Ginkgo biloba 'The President' (Ginkgo 'Presidential Gold')	Ginkgo biloba 'The President'	Bareroot	1.5	2022 - Planting Spring - Replacement - Ash	04/14/2022	April - May
294022	MPRB 2022	1300	42nd St W	na	44.92700164	-93.2972242	Parkland/Golf Course	Tsuga canadensis (Hemlock Canadian - Eastern Hemlock)	Tsuga canadensis	Container #10	36	2022 - Planting Spring - Replacement - Other	05/10/2022	April - May
294025	MPRB 2022	2600	Park Ave	26th St E	44.95546937	-93.26559794	Street Tree (Boulevard)	Gleditsia triacanthos var. inermis 'Harve' (Honeylocust Common	Gleditsia triacanthos var. inermis 'Harve'	Bareroot	1.5	2022 - Planting Spring - Replacement - Ash	05/02/2022	April - May
294026	MPRB 2022	2600	Ridgway Pkwy	na	45.00372303	-93.21543836	Street Tree (Boulevard)	Corylus colurna (Filbert Turkish)	Corylus colurna	Bareroot	1.5	2022 - Planting Spring - More Trees Please	04/12/2022	April - May
294031	MPRB 2022	2610	Ridgway Pkwy	na	45.00377264	-93.21727325	Parkland/Golf Course	Malus 'Indian Summer' (Crabapple 'Indian Summer')	Malus 'Indian Summer'	Bareroot	1.5	2022 - Planting Spring - More Trees Please	04/12/2022	April - May
294035	MPRB 2022	5150	Portland Ave	na	44.90896758	-93.26705672	Street Tree (Boulevard)	Cladrastis kentukea (Yellowwood American)	Cladrastis kentukea	Bareroot	1.5	2022 - Planting Spring - Replacement - Ash	04/19/2022	April - May
294036	MPRB 2022	5150	Portland Ave	na	44.90906257	-93.26709427	Street Tree (Boulevard)	Cladrastis kentukea (Yellowwood American)	Cladrastis kentukea	Bareroot	1.5	2022 - Planting Spring - Replacement - Ash	04/19/2022	April - May
294037	MPRB 2022	5146	Portland Ave	na	44.90927532	-93.26713987	Street Tree (Boulevard)	Gleditsia triacanthos var. inermis 'Harve' (Honeylocust Common	Gleditsia triacanthos var. inermis 'Harve'	Bareroot	1.5	2022 - Planting Spring - Replacement - Ash	04/19/2022	April - May
294038	MPRB 2022	5146	Portland Ave	na	44.90934941	-93.26712378	Street Tree (Boulevard)	Cladrastis kentukea (Yellowwood American)	Cladrastis kentukea	Bareroot	1.5	2022 - Planting Spring - Replacement - Ash	04/19/2022	April - May
294039	MPRB 2022	5146	Portland Ave	na	44.90932661	-93.26726862	Street Tree (Boulevard)	Cladrastis kentukea (Yellowwood American)	Cladrastis kentukea	Bareroot	1.5	2022 - Planting Spring - Replacement - Ash	04/19/2022	April - May
294040	MPRB 2022	5142	Portland Ave	na	44.90945199	-93.26719351	Street Tree (Boulevard)	Cladrastis kentukea (Yellowwood American)	Cladrastis kentukea	Bareroot	1.5	2022 - Planting Spring - Replacement - Ash	04/19/2022	April - May
294041	MPRB 2022	5142	Portland Ave	na	44.90944819	-93.26732494	Street Tree (Boulevard)	Gleditsia triacanthos var. inermis 'Harve' (Honeylocust Common	Gleditsia triacanthos var. inermis 'Harve'	Bareroot	1.5	2022 - Planting Spring - Replacement - Ash	04/19/2022	April - May
294042	MPRB 2022	5138	Portland Ave	na	44.90953177	-93.2674671	Street Tree (Boulevard)	Cladrastis kentukea (Yellowwood American)	Cladrastis kentukea	Bareroot	1.5	2022 - Planting Spring - Replacement - Ash	04/19/2022	April - May
294043	MPRB 2022	5138	Portland Ave	na	44.90960205	-93.26752879	Street Tree (Boulevard)	Cladrastis kentukea (Yellowwood American)	Cladrastis kentukea	Bareroot	1.5	2022 - Planting Spring - Replacement - Ash	04/19/2022	April - May
294044	MPRB 2022	5138	Portland Ave	na	44.90957546	-93.26738395	Street Tree (Boulevard)	Cladrastis kentukea (Yellowwood American)	Cladrastis kentukea	Bareroot	1.5	2022 - Planting Spring - Replacement - Ash	04/19/2022	April - May
294084	MPRB 2022	2610	Ridgway Pkwy	na	45.00406076	-93.22439164	Parkland/Golf Course	Maackia amurensis 'JFS-Schichtel1' (Maackia 'MaacNificent')	Maackia amurensis 'JFS-Schichtel1'	Bareroot	1.5	2022 - Planting Spring - More Trees Please	04/12/2022	April - May
294113	MPRB 2022	1600	26th St W	*na	44.95639672	-93.29991769	Parkland/Golf Course	Catalpa speciosa (Catalpa Northern)	Catalpa speciosa	Bareroot	1.5	2022 - Planting Spring - Citizen	04/26/2022	April - May
294114	MPRB 2022	1600	26th St W	*na	44.95649209	-93.29989757	Parkland/Golf Course	Gymnocladus dioicus 'UMNSynergy' (Coffeetree Kentucky 'True	Gymnocladus dioicus 'UMNSynergy'	Bareroot	1.5	2022 - Planting Spring - Citizen	04/26/2022	April - May
294115	MPRB 2022	413	Diamond Lake Rd E	*na	44.90339385	-93.27053227	Woodland/Natural Area	Cladrastis kentukea (Yellowwood American)	Cladrastis kentukea	Bareroot	1.5	2022 - Planting Spring - Replacement - Ash	04/18/2022	April - May
294116	MPRB 2022	413	Diamond Lake Rd E	*na	44.90349549	-93.27037402	Woodland/Natural Area	Cladrastis kentukea (Yellowwood American)	Cladrastis kentukea	Bareroot	1.5	2022 - Planting Spring - Replacement - Ash	04/18/2022	April - May
294117	MPRB 2022	413	Diamond Lake Rd E	*na	44.90359903	-93.27015005	Woodland/Natural Area	Cladrastis kentukea (Yellowwood American)	Cladrastis kentukea	Bareroot	1.5	2022 - Planting Spring - Replacement - Ash	04/18/2022	April - May
294150	MPRB 2022	3956	Grand Ave S	40th St W	44.93055487	-93.28481671	Street Tree (Boulevard)	Maackia amurensis 'JFS-Schichtel1' (Maackia 'MaacNificent')	Maackia amurensis 'JFS-Schichtel1'	Bareroot	1.25	2022 - Planting Spring - Replacement - Ash	04/21/2022	April - May
294156	MPRB 2022	3636	28th Ave S	na	44.93636196	-93.23220025	Street Tree (Boulevard)	Celtis occidentalis (*Hackberry Common)	Celtis occidentalis	Container #20	1.5	2022 - Planting Spring - More Trees Please	05/03/2022	April - May
294158	MPRB 2022	3632	25th Ave S	na	44.93650341	-93.23601033	Street Tree (Boulevard)	Cladrastis kentukea (Yellowwood American)	Cladrastis kentukea	Bareroot	1.5	2022 - Planting Spring - More Trees Please	04/26/2022	April - May
294159	MPRB 2022	3636	25th Ave S	na	44.93640088	-93.23601569	Street Tree (Boulevard)	Celtis occidentalis (*Hackberry Common)	Celtis occidentalis	Container #20	1.5	2022 - Planting Spring - More Trees Please	05/03/2022	April - May
294160	MPRB 2022	3636	25th Ave S	na	44.93628886	-93.23600764	Street Tree (Boulevard)	Cladrastis kentukea (Yellowwood American)	Cladrastis kentukea	Bareroot	1.5	2022 - Planting Spring - More Trees Please	04/26/2022	April - May
294161	MPRB 2022	3646	25th Ave S	na	44.9360762	-93.23599691	Street Tree (Boulevard)	Cladrastis kentukea (Yellowwood American)	Cladrastis kentukea	Bareroot	1.5	2022 - Planting Spring - More Trees Please	04/26/2022	April - May
294162	MPRB 2022	3625	21st Ave S	na	44.93673316	-93.24220355	Street Tree (Boulevard)	Celtis occidentalis (*Hackberry Common)	Celtis occidentalis	Container #20	1.5	2022 - Planting Spring - More Trees Please	05/02/2022	April - May
294165	MPRB 2022	4214	Queen Ave S	na	44.92705938	-93.30984494	Street Tree (Boulevard)	Ostrya virginiana (*Ironwood)	Ostrya virginiana	Bareroot	1.5	2022 - Planting Spring - Citizen Ash Replacement	04/20/2022	April - May
294166	MPRB 2022	4214	Queen Ave S	na	44.92691173	-93.30987713	Street Tree (Boulevard)	Ostrya virginiana (*Ironwood)	Ostrya virginiana	Bareroot	1.5	2022 - Planting Spring - Replacement - Ash	04/20/2022	April - May
294178	MPRB 2022	3600	Hennepin Ave	West Lake Harriet Pkwy	44.92678518	-93.30990312	Woodland/Natural Area	Ostrya virginiana (*Ironwood)	Ostrya virginiana	Bareroot	1.5	2022 - Planting Spring - Replacement - Ash	04/20/2022	April - May
294184	MPRB 2022	3526	Washburn Ave N	na	45.01954802	-93.31709668	Street Tree (Boulevard)	Catalpa speciosa (Catalpa Northern)	Catalpa speciosa	Bareroot	1.5	2022 - Planting Spring - Replacement - Ash	04/14/2022	April - May
294194	MPRB 2022	4400	Grand Ave S	na	44.92309474	-93.28451268	Street Tree (Boulevard)	Quercus rubra (*Oak Northern Red)	Quercus rubra	Bareroot	1.5	2022 - Planting Spring - More Trees Please	04/21/2022	April - May
294196	MPRB 2022	4352	11th Ave S	44th St E	44.92338658	-93.25929861	Street Tree (Boulevard)	Ostrya virginiana (*Ironwood)	Ostrya virginiana	Bareroot	1.5	2022 - Planting Spring - More Trees Please	04/20/2022	April - May
294237	MPRB 2022	5501	Harriet Ave	Harriet Ave	44.90310129	-93.28566592	Street Tree (Boulevard)	Cladrastis kentukea (Yellowwood American)	Cladrastis kentukea	Bareroot	1.5	2022 - Planting Spring - More Trees Please	04/13/2022	April - May
294239	MPRB 2022	4557	Longfellow Ave	*na	44.9155946	-93.24838778	Parkland/Golf Course	Ulmus americana 'St Croix' PP 20097 (Elm American 'St. Croix')	Ulmus americana 'St Croix' PP 20097	Bareroot	1.5	2022 - Planting Spring - Replacement - Ash	04/27/2022	April - May
294241	MPRB 2022	4557	Longfellow Ave	*na	44.92311479	-93.24575653	Parkland/Golf Course	Gymnocladus dioicus (*Coffeetree Kentucky)	Gymnocladus dioicus	Bareroot	1.5	2022 - Planting Spring - Replacement - Ash	04/25/2022	April - May
294297	MPRB 2022	5633	Pleasant Ave	na	44.90045728	-93.28311984	Street Tree (Boulevard)	Maackia amurensis (Maackia Amur)	Maackia amurensis	Bareroot	1.5	2022 - Planting Spring - Citizen	04/11/2022	April - May
294309	MPRB 2022	5515	Pleasant Ave	na	44.90272983	-93.28312252	Street Tree (Boulevard)	Gymnocladus dioicus 'Espresso' (Coffeetree Kentucky 'Espresso'	Gymnocladus dioicus 'Espresso'	Bareroot	1.5	2022 - Planting Spring - More Trees Please	04/11/2022	April - May
294321	MPRB 2021	4243	Vincent Ave S	na	44.92546643	-93.31599431	Street Tree (Boulevard)	Larix laricina (Tamarack)	Larix laricina	Tamarack)	Bareroo	1.5	2021	April - May
294377	MPRB 2022	3820	41st St W	na	44.92880545	-93.32890638	Street Tree (Boulevard)	Ginkgo biloba 'The President' (Ginkgo 'Presidential Gold')	Ginkgo biloba 'The President'	Bareroot	1.5	2022 - Planting Spring - Replacement - Ash	04/20/2022	April - May
294386	MPRB 2022	1031	22nd Ave NE	Taylor St NE	45.01020557	-93.24388485	Easement Tree	Gymnocladus dioicus 'Espresso' (Coffeetree Kentucky 'Espresso'	Gymnocladus dioicus 'Espresso'	Bareroot	1.5	2022 - Planting Spring - More Trees Please	04/29/2022	April - May
294391	MPRB 2022	3146	West Lake Calhoun Pkwy	West Lake Calhoun Pkwy	44.94757873	-93.31718849	Parkland/Golf Course	Corylus colurna (Filbert Turkish)	Corylus colurna	Bareroot	1.5	2022 - Planting Spring - Replacement - Ash	04/18/2022	April - May
294415	MPRB 2021	1445	35th St W	35th St W	44.93946861	-93.29945064	Street Tree (Boulevard)	Celtis occidentalis (*Hackberry Common)	Celtis occidentalis	*Hackberry Common)	Bareroo	1.5	2020	April - May
294416	MPRB 2021	1441	35th St W	35th St W	44.93946481	-93.29925484	Street Tree (Boulevard)	Celtis occidentalis (*Hackberry Common)	Celtis occidentalis	*Hackberry Common)	Bareroo	1.5	2020	April - May
294417	MPRB 2021	1431	35th St W	35th St W	44.93946291	-93.29908586	Street Tree (Boulevard)	Celtis occidentalis (*Hackberry Common)	Celtis occidentalis	*Hackberry Common)	Bareroo	1.5	2020	April - May
294421	MPRB 2022	413	Diamond Lake Rd E	*na	44.90340808	-93.27041753	Woodland/Natural Area	Gymnocladus dioicus (*Coffeetree Kentucky)	Gymnocladus dioicus	Bareroot	1.5	2022 - Planting Spring - More Trees Please	04/18/2022	April - May
294422	MPRB 2022	413	Diamond Lake Rd E	*na	44.90350402	-93.27023112	Woodland/Natural Area	Gymnocladus dioicus (*Coffeetree Kentucky)	Gymnocladus dioicus	Bareroot	1.5	2022 - Planting Spring - More Trees Please	04/18/2022	April - May
294423	MPRB 2022	413	Diamond Lake Rd E	*na	44.90359046	-93.27006482	Woodland/Natural Area	Gymnocladus dioicus (*Coffeetree Kentucky)	Gymnocladus dioicus	Bareroot	1.5	2022 - Planting Spring - More Trees Please	04/18/2022	April - May
294429	MPRB 2022	122	40th St W	na	44.93054627	-93.2807588	Street Tree (Boulevard)	Syringa reticulata (*Lilac Japanese Tree)	Syringa reticulata	Bareroot	1.5	2022 - Planting Spring - Replacement - Other	04/18/2022	April - May
294436	MPRB 2022	4908	Girard Ave N	na	45.04433139	-93.29786793	Street Tree (Boulevard)	Celtis occidentalis (*Hackberry Common)	Celtis occidentalis	Container #20	1.5	2022 - Planting Spring - Replacement - Ash	04/12/2022	April - May
294437	MPRB 2022	5117	Girard Ave N	na	45.04817224	-93.29799064	Street Tree (Boulevard)	Aesculus x arnoldiana 'Autumn Splendor' (Buckeye 'Autumn Spl	Aesculus x arnoldiana 'Autumn Splendor'	Bareroot	1.5	2022 - Planting Spring - Replacement - Ash	04/11/2022	April - May
294439	MPRB 2022	5235	Girard Ave N	na	45.05033724	-93.29799084	Street Tree (Boulevard)	Aesculus x arnoldiana 'Autumn Splendor' (Buckeye 'Autumn Spl	Aesculus x arnoldiana 'Autumn Splendor'	Bareroot	1.5	2022 - Planting Spring - Replacement - Ash	04/11/2022	April - May
294477	MPRB 2022	2610	4th St N	na	45.00632341	-93.28486501	Easement Tree	Gymnocladus dioicus (*Coffeetree Kentucky)	Gymnocladus dioicus	Bareroot	1.5	2022 - Planting Spring - Replacement - Ash	04/21/2022	April - May
294482	MPRB 2022	1011	19th Ave SE	na	44.98828879	-93.22566366	Street Tree (Boulevard)	Catalpa speciosa (Catalpa Northern)	Catalpa speciosa	Bareroot	1.5	2022 - Planting Spring - Replacement - Other	05/02/2022	April - May
294483	MPRB 2022	4403	Chicago Ave	Chicago Ave	44.92274479	-93.26242484	Easement Tree	Catalpa spp. (*Catalpa)	Catalpa spp.	Bareroot	1.5	2022 - Planting Spring - Citizen Ash Replacement	04/20/2022	April - May
294517	MPRB 2021	5300	Drew Ave S	53rd St W	44.90705654	-93.32676269	Street Tree (Boulevard)	Aesculus x 'Homestead' (Buckeye 'Homestead')	Aesculus x 'Homestead'	Buckeye 'Homestead')	Contain	1.5	2019	April - May
294519	MPRB 2022	4100	Lyndale Ave S	na	44.92768521	-93.28840203	Street Tree (Boulevard)	Gymnocladus dioicus 'UMNSynergy' (Coffeetree Kentucky 'True	Gymnocladus dioicus 'UMNSynergy'	Bareroot	1.5	2022 - Planting Spring - More Trees Please	04/19/2022	April - May
294576	MPRB 2021	1301	Theodore Wirth Pkwy	*na	44.99142264	-93.32624994	Woodland/Natural Area	Amelanchier x grandiflora 'Autumn Brilliance' (Serviceberry 'Aut	Amelanchier x grandiflora 'Autumn Brilliance'	Serviceberry 'Autumn Bril	Bareroo	1.5	2021	April - May
294578	MPRB 2021	1301	Theodore Wirth Pkwy	*na	44.99141126	-93.32619898	Woodland/Natural Area	Amelanchier x grandiflora 'Autumn Brilliance' (Serviceberry 'Aut	Amelanchier x grandiflora 'Autumn Brilliance'	Serviceberry 'Autumn Bril	Bareroo	1.5	2021	April - May
294580	MPRB 2021	1301	Theodore Wirth Pkwy	*na	44.99138755	-93.32616411	Woodland/Natural Area	Amelanchier x grandiflora 'Autumn Brilliance' (Serviceberry 'Aut	Amelanchier x grandiflora 'Autumn Brilliance'	Serviceberry 'Autumn Bril	Bareroo	1.5	2021	April - May
294581	MPRB 2021	1301	Theodore Wirth Pkwy	*na	44.99138186	-93.3261279	Woodland/Natural Area	Amelanchier x grandiflora 'Autumn Brilliance' (Serviceberry 'Aut	Amelanchier x grandiflora 'Autumn Brilliance'	Serviceberry 'Autumn Bril	Bareroo	1.5	2021	April - May
294582	MPRB 2021	2602	Pacific St	26th Ave N	45.00587673	-93.27551863	Parkland/Golf Course	Amelanchier x grandiflora 'Autumn Brilliance' (Multi-stem) (Servi	Amelanchier x grandiflora 'Autumn Brilliance'	Multi-stem)	Contain	72	2021	April - May
294583	MPRB 2021	2602	Pacific St	26th Ave N	45.00589285	-93.27553607	Parkland/Golf Course	Amelanchier x grandiflora 'Autumn Brilliance' (Multi-stem) (Servi	Amelanchier x grandiflora 'Autumn Brilliance'	Multi-stem)	Contain	72	2021	April - May
294584	MPRB 2021	2602	Pacific St	26th Ave N	45.0059872	-93.27556825	Parkland/Golf Course	Amelanchier x grandiflora 'Autumn Brilliance' (Multi-stem) (Servi	Amelanchier x grandiflora 'Autumn Brilliance'	Multi-stem)	Contain	72	2021	April - May
294585	MPRB 2021	2602	Pacific St	26th Ave N	45.0059853	-93.27554881	Parkland/Golf Course	Amelanchier x grandiflora 'Autumn Brilliance' (Multi-stem) (Servi	Amelanchier x grandiflora 'Autumn Brilliance'	Multi-stem)	Contain	72	2021	April - May
294586	MPRB 2021	2602	Pacific St	26th Ave N	45.00588764	-93.27561452	Parkland/Golf Course	Populus tremuloides (Multi-stem) (Aspen Trembling (Multi-sten	Populus tremuloides	Multi-stem)	Contain	72	2021	April - May
294587	MPRB 2021	2602	Pacific St	26th Ave N	45.00589996	-93.27560648	Parkland/Golf Course	Populus tremuloides (Multi-stem) (Aspen Trembling (Multi-sten	Populus tremuloides	Multi-stem)	Contain	72	2021	April - May
294588	MPRB 2021	2602	Pacific St	26th Ave N	45.00598483	-93.27551997	Parkland/Golf Course	Populus tremuloides (Multi-stem) (Aspen Trembling (Multi-sten	Populus tremuloides	Multi-stem)	Contain	72	2021	April - May
294589	MPRB 2021	2602	Pacific St	26th Ave N	45.00598767	-93.27545962	Parkland/Golf Course	Populus tremuloides (Multi-stem) (Aspen Trembling (Multi-sten	Populus tremuloides	Multi-stem)	Contain	72	2021	April - May
294590	MPRB 2021	2602	Pacific St	26th Ave N	45.0059872	-93.27548645	Parkland/Golf Course	Populus tremuloides (Multi-stem) (Aspen Trembling (Multi-sten	Populus tremuloides	Multi-stem)	Contain	72	2021	April - May
294591	MPRB 2021	2602	Pacific St	26th Ave N	45.00598815	-93.27559306	Parkland/Golf Course	Populus tremuloides (Multi-stem) (Aspen Trembling (Multi-sten	Populus tremuloides	Multi-stem)	Contain	72	2021	April - May
294592	MPRB 2021	2602	Pacific St	26th Ave N	45.00588385	-93.27548041	Parkland/Golf Course	Amelanchier x grandiflora 'Autumn Brilliance' (Multi-stem) (Servi	Amelanchier x grandiflora 'Autumn Brilliance'	Multi-stem)	Contain	72	2021	April - May
294593	MPRB 2021	2602	Pacific St	26th Ave N	45.00588716	-93.27550388	Parkland/Golf Course	Amelanchier x grandiflora 'Autumn Brilliance' (Multi-stem) (Servi	Amelanchier x grandiflora 'Autumn Brilliance'	Multi-stem)	Contain	72	2021	April - May
294623	MPRB 2022	4801	38th Ave S	East Minnehaha Pkwy	44.91077737	-93.27010072	Parkland/Golf Course	Gymnocladus dioicus 'Espresso' (Coffeetree Kentucky 'Espresso'	Gymnocladus dioicus 'Espresso'	Bareroot	1.5	2022 - Planting Spring - More Trees Please	04/25/2022	April - May
294624	MPRB 2022	4801	38th Ave S	East Minnehaha Pkwy	44.91050478	-93.27019459	Parkland/Golf Course	Carya ovata (Hickory Shagbark)	Carya ovata	Container #20	1.5	2022 - Planting Spring - More Trees Please	05/05/2022	April - May
294632	MPRB 2021	3853	12th Ave S	na	44.93246747	-93.25738217	Street Tree (Boulevard)	Catalpa speciosa (Catalpa Northern)	Catalpa speciosa	Catalpa Northern)	Bareroo	1.5	2021	April - May
294636	MPRB 2022	104	35th St W	na	44.9395982	-93.28028153	Street Tree (Boulevard)	Prunus maackii 'Jefspur' (Chokecherry Amur 'Goldspur')	Prunus maackii 'Jefspur'	Bareroot	1.5	2022 - Planting Spring - Citizen	05/09/2022	April - May
294641	MPRB 2022	3818	Grand Ave S	na	44.93356337	-93.28444344	Street Tree (Boulevard)	Maackia amurensis 'JFS-Schichtel1' (Maackia 'MaacNificent')	Maackia amurensis 'JFS-Schichtel1'	Bareroot	1.25	2022 - Planting Spring - More Trees Please	04/21/2022	April - May
294642	MPRB 2022	4236	Beard Ave S	na	44.92564238	-93.32405806	Street Tree (Boulevard)	Gymnocladus dioicus 'McKBranched' (Coffeetree Kentucky 'Dec	Gymnocladus dioicus 'McKBranched'	Bareroot	1.25	2022 - Planting Spring - More Trees Please	04/18/2022	April - May
294644	MPRB 2022	4249	Beard Ave S	na	44.92532761	-93.32390249	Street Tree (Boulevard)	Maackia amurensis 'JFS-Schichtel1' (Maackia 'MaacNificent')	Maackia amurensis 'JFS-Schichtel1'	Bareroot	1.25	2022 - Planting Spring - More Trees Please	04/18/2022	April - May
294646	MPRB 2022	3856	23rd Ave S	39th St E	44.93236402	-93.23870815	Street Tree (Boulevard)	Celtis occidentalis (*Hackberry Common)	Celtis occidentalis	Container #20	1.5	2022 - Planting Spring - Citizen	05/03/2022	April - May
294647	MPRB 2022	3856	23rd Ave S	39th St E	44.93237197	-93.23895997	Street Tree (Boulevard)	Syringa reticulata (*Lilac Japanese Tree)	Syringa reticulata	Bareroot	1.5	2022 - Planting Spring - Citizen	04/21/2022	April - May
294653	MPRB 2022	452	Upton Ave S	na	44.97212862	-93.31481106	Street Tree (Boulevard)	Carpinus caroliniana 'JN Select A' PPAF (Beech Blue - Musclewoc	Carpinus caroliniana 'JN Select A' PPAF	Bareroot	1.25	2022 - Planting Spring - Citizen Ash Replacement	04/26/2022	April - May
294654	MPRB 2022	4923	Thomas Ave N	na	45.04512071	-93.31442096	Street Tree (Boulevard)	Ginkgo biloba 'The President' (Ginkgo 'Presidential Gold')	Ginkgo biloba 'The President'	Bareroot	1.5	2022 - Planting Spring - Replacement - Ash	04/12/2022	April - May
294656	MPRB 2022	5100	Dupont Ave N	51st Ave N	45.04757816	-93.29372664	Street Tree (Boulevard)	Gymnocladus dioicus 'Espresso' (Coffeetree Kentucky 'Espresso'	Gymnocladus dioicus 'Espresso'	Bareroot	1.5	2022 - Planting Spring - Replacement - Ash	04/11/2022	April - May
294668	MPRB 2022	4633	30th Ave S	na	44.91869388	-93.2295549	Street Tree (Boulevard)	Catalpa speciosa (Catalpa Northern)	Catalpa speciosa	Bareroot	1.5	2022 - Planting Spring - Replacement - Ash	04/28/2022	April - May
294682	MPRB 2022	1201	11th Ave N	Emerson Ave N	44.98886976	-93.29419679	Street Tree (Boulevard)	Alnus hirsuta 'Harbin' (Alder Manchurian 'Prairie Horizon')	Alnus hirsuta 'Harbin'	Bareroot	1.5	2022 - Planting Spring - Replacement - Ash	05/18/2022	April - May
294683	MPRB 2022	1201	11th Ave N	Emerson Ave N	44.98873697	-93.29420886	Street Tree (Boulevard)	Catalpa speciosa (Catalpa Northern)	Catalpa speciosa	Bareroot	1.5	2022 - Planting Spring - Replacement - Ash	05/02/2022	April - May
294685	MPRB 2022	1200	10th Ave N	Emerson Ave N	44.98850554	-93.29419947	Street Tree (Boulevard)	Phellodendron amurense 'His Majesty' (Corktree 'His Majesty')	Phellodendron amurense 'His Majesty'	Container #15	1.5	2022 - Planting Spring - Replacement - Ash	04/29/2022	April - May
294712	MPRB 2022	2600	Ridgway Pkwy	na	45.00345986	-93.22167395	Street Tree (Boulevard)	Quercus bicolor (*Oak Bicolor - Swamp White)	Quercus bicolor	Bareroot	1.5	2022 - Planting Spring - More Trees Please	04/22/2022	April - May
294717	MPRB 2022	2727	West Broadway	*na	44.99225518	-93.32056112	Woodland/Natural Area	Populus grandidentata (Aspen Bigtooth)	Populus grandidentata	Container #01	24	2022 - Planting Spring - Tube Tree - Ash Rplcmnt	05/16/2022	April - May

294718	MPRB 2022	2727	West Broadway	*na	44.99228173	-93.32056649	Woodland/Natural Area	Populus grandidentata (Aspen Bigtooth)	Populus grandidentata	Container #01	24	2022 - Planting Spring - Tube Tree - Ash Rplcmnt	05/16/2022	April - May
294719	MPRB 2022	2727	West Broadway	*na	44.99225328	-93.32050882	Woodland/Natural Area	Populus grandidentata (Aspen Bigtooth)	Populus grandidentata	Container #01	24	2022 - Planting Spring - Tube Tree - Ash Rplcmnt	05/16/2022	April - May
294720	MPRB 2022	2727	West Broadway	*na	44.99189856	-93.32087226	Woodland/Natural Area	Populus tremuloides (Aspen Trembling)	Populus tremuloides	Bareroot Whip	18	2022 - Planting Spring - Tube Tree - Ash Rplcmnt	05/23/2022	April - May
294721	MPRB 2022	2727	West Broadway	*na	44.99189762	-93.32063757	Woodland/Natural Area	Populus tremuloides (Aspen Trembling)	Populus tremuloides	Bareroot Whip	18	2022 - Planting Spring - Tube Tree - Ash Rplcmnt	05/23/2022	April - May
294722	MPRB 2022	2727	West Broadway	*na	44.99186347	-93.32075022	Woodland/Natural Area	Populus tremuloides (Aspen Trembling)	Populus tremuloides	Bareroot Whip	18	2022 - Planting Spring - Tube Tree - Ash Rplcmnt	05/23/2022	April - May
294723	MPRB 2022	2727	West Broadway	*na	44.99268292	-93.32095675	Woodland/Natural Area	Larix laricina (Tamarack)	Larix laricina	Bareroot Whip	18	2022 - Planting Spring - Tube Tree - Ash Rplcmnt	05/16/2022	April - May
294724	MPRB 2022	2727	West Broadway	*na	44.99283561	-93.32103453	Woodland/Natural Area	Larix laricina (Tamarack)	Larix laricina	Bareroot Whip	18	2022 - Planting Spring - Tube Tree - Ash Rplcmnt	05/16/2022	April - May
294770	MPRB 2022	2727	West Broadway	*na	44.99230805	-93.32054617	Woodland/Natural Area	Populus grandidentata (Aspen Bigtooth)	Populus grandidentata	Container #01	24	2022 - Planting Spring - Tube Tree - Ash Rplcmnt	05/16/2022	April - May
294781	MPRB 2022	5029	2nd Ave S	na	44.9116549	-93.27412274	Street Tree (Boulevard)	Betula nigra (Birch River)	Betula nigra	Bareroot	1.5	2022 - Planting Spring - Replacement - Ash	05/16/2022	April - May
294789	MPRB 2022	5045	2nd Ave S	na	44.91104704	-93.27412139	Street Tree (Boulevard)	Betula nigra (Birch River)	Betula nigra	Bareroot	1.5	2022 - Planting Spring - Replacement - Ash	05/16/2022	April - May
294790	MPRB 2022	3653	28th Ave S	na	44.93615959	-93.23205863	Street Tree (Boulevard)	Syringa reticulata (*Lilac Japanese Tree)	Syringa reticulata	Bareroot	1.5	2022 - Planting Spring - Citizen	04/14/2022	April - May
294793	MPRB 2022	2658	McKinley St NE	27th Ave NE	45.016798	-93.22850284	Street Tree (Boulevard)	Syringa reticulata 'Bailnce' (Lilac Japanese Tree 'Snowdance')	Syringa reticulata 'Bailnce'	Bareroot	1.5	2022 - Planting Spring - More Trees Please	04/15/2022	April - May
294797	MPRB 2022	4401	32nd Ave S	na	44.92312879	-93.2256126	Street Tree (Boulevard)	Platanus x acerifolia 'Bloodgood' (Planetree London 'Bloodgood'	Platanus x acerifolia 'Bloodgood'	Bareroot	1.5	2022 - Planting Spring - Citizen	04/14/2022	April - May
294846	MPRB 2022	4550	Dupont Ave S	46th St W	44.91961198	-93.2940883	Street Tree (Median)	Carya cordiformis (Hickory Bitternut)	Carya cordiformis	Container #07	1	2022 - Planting Spring - Replacement - Other	04/12/2022	April - May
294862	MPRB 2021	105	West River Pkwy N	West River Pkwy N	44.98448808	-93.2643383	Parkland/Golf Course	Prunus cerasus 'North Star' (Cherry 'North Star')	Prunus cerasus 'North Star'	Cherry 'North Star')	Bareroo	1		2021 April - May
294873	MPRB 2022	300	9th Ave S	Norm McGrew Pl	44.9753973	-93.25700945	Street Tree (Boulevard)	Ostrya virginiana (*Ironwood)	Ostrya virginiana	Bareroot	1.5	2022 - Planting Spring - Replacement - Other	04/15/2022	April - May
294893	MPRB 2022	5620	Girard Ave S	na	44.90077999	-93.29728554	Street Tree (Boulevard)	Gleditsia triacanthos 'Draves' PP 21698 (Honeylocust Common T	Gleditsia triacanthos 'Draves' PP 21698	Bareroot	1.5	2022 - Planting Spring - More Trees Please	04/13/2022	April - May
294897	MPRB 2021	2309	Girard Ave S	na	44.95971486	-93.29685655	Street Tree (Boulevard)	Gymnocladus dioicus 'Espresso' (Coffeetree Kentucky 'Espresso'	Gymnocladus dioicus 'Espresso'	Coffeetree Kentucky 'Esp	Bareroo	1.5		2021 April - May
294911	MPRB 2022	300	Arthur Ave SE	na	44.96265707	-93.21299198	Easement Tree	Amelanchier x grandiflora 'Autumn Brilliance' (Serviceberry 'Aut	Amelanchier x grandiflora 'Autumn Brilliance'	Bareroot	1.5	2022 - Planting Spring - Replacement - Ash	05/06/2022	April - May
294915	MPRB 2022	2730	Central Ave NE	na	45.01813515	-93.24748111	Street Tree (Boulevard)	Gymnocladus dioicus 'McKBranched' (Coffeetree Kentucky 'Dec	Gymnocladus dioicus 'McKBranched'	Bareroot	1.5	2022 - Planting Spring - Replacement - Ash	04/18/2022	April - May
294917	MPRB 2022	1215	24th St W	na	44.95906102	-93.29518608	Street Tree (Boulevard)	Amelanchier x grandiflora 'Autumn Brilliance' (Serviceberry 'Aut	Amelanchier x grandiflora 'Autumn Brilliance'	Bareroot	1.5	2022 - Planting Spring - Citizen	04/28/2022	April - May
294919	MPRB 2022	4800	Grand Ave S	na	44.91497988	-93.28503179	Parkland/Golf Course	Cladrastis kentukea (Yellowwood American)	Cladrastis kentukea	Bareroot	1.5	2022 - Planting Spring - Replacement - Ash	04/21/2022	April - May
294920	MPRB 2022	4800	Grand Ave S	na	44.91502642	-93.28507337	Parkland/Golf Course	Amelanchier x grandiflora 'Autumn Brilliance' (Serviceberry 'Aut	Amelanchier x grandiflora 'Autumn Brilliance'	Bareroot	1.5	2022 - Planting Spring - Replacement - Other	04/21/2022	April - May
294921	MPRB 2022	4800	Grand Ave S	na	44.91507011	-93.28515719	Parkland/Golf Course	Cladrastis kentukea (Yellowwood American)	Cladrastis kentukea	Bareroot	1.5	2022 - Planting Spring - Replacement - Ash	04/21/2022	April - May
294939	MPRB 2022	4101	Lyndale Ave S	41st St W	44.92858162	-93.28766538	Street Tree (Boulevard)	Gymnocladus dioicus 'UMNSynergy' (Coffeetree Kentucky 'True	Gymnocladus dioicus 'UMNSynergy'	Bareroot	1.25	2022 - Planting Spring - More Trees Please	04/18/2022	April - May
294941	MPRB 2021	5349	Fremont Ave S	na	44.90536484	-93.29585828	Street Tree (Boulevard)	Quercus bicolor (*Oak Bicolor - Swamp White)	Quercus bicolor	*Oak Bicolor - Swamp Wh	Bareroo	1.5		2019 April - May
294948	MPRB 2022	4800	Grand Ave S	na	44.91520939	-93.28526825	Parkland/Golf Course	Platanus x acerifolia 'Bloodgood' (Planetree London 'Bloodgood'	Platanus x acerifolia 'Bloodgood'	Bareroot	1.5	2022 - Planting Spring - Replacement - Ash	04/21/2022	April - May
294961	MPRB 2022	222	48th St W	48th St W	44.91628139	-93.28306279	Street Tree (Boulevard)	Amelanchier x grandiflora 'Autumn Brilliance' (Serviceberry 'Aut	Amelanchier x grandiflora 'Autumn Brilliance'	Bareroot	1.5	2022 - Planting Spring - Citizen	04/18/2022	April - May
294966	MPRB 2021	3639	Buchanan St NE	na	45.03450181	-93.23957989	Street Tree (Boulevard)	Catalpa speciosa (Catalpa Northern)	Catalpa speciosa	Catalpa Northern)	Bareroo	1.5		2021 April - May
294968	MPRB 2021	3401	39th Ave S	34th St E	44.9413838	-93.21624657	Street Tree (Boulevard)	Gymnocladus dioicus 'Espresso' (Coffeetree Kentucky 'Espresso'	Gymnocladus dioicus 'Espresso'	Coffeetree Kentucky 'Esp	*..na	1.5		2021 April - May
294969	MPRB 2021	5203	Belmont Ave S	na	44.90868409	-93.27889416	Street Tree (Boulevard)	Amelanchier x grandiflora 'Autumn Brilliance' (Serviceberry 'Aut	Amelanchier x grandiflora 'Autumn Brilliance'	Serviceberry 'Autumn Bril	Bareroo	1.5		2021 April - May
294978	MPRB 2021	907	61st St W	na	44.8923585	-93.29116653	Street Tree (Boulevard)	Carpinus caroliniana (Beech Blue - Musclewood)	Carpinus caroliniana	Beech Blue - Musclewooc	Contain	1.5		2021 April - May
294980	MPRB 2021	1120	62nd St E	na	44.89077126	-93.25825994	Street Tree (Boulevard)	Amelanchier x grandiflora 'Autumn Brilliance' (Serviceberry 'Aut	Amelanchier x grandiflora 'Autumn Brilliance'	Serviceberry 'Autumn Bril	*..na			2021 April - May
294981	MPRB 2021	4612	Folwell Dr	na	44.92996741	-93.20686234	Street Tree (Boulevard)	Amelanchier x grandiflora 'Autumn Brilliance' (Serviceberry 'Aut	Amelanchier x grandiflora 'Autumn Brilliance'	Serviceberry 'Autumn Bril	Bareroo	1.5		2021 April - May
294983	MPRB 2022	2101	Franklin Ave W	*na	44.96478851	-93.30470065	Parkland/Golf Course	Juniperus virginiana (Redcedar Eastern)	Juniperus virginiana	Container #15	60	2022 - Planting Spring - Replacement - Other	04/25/2022	April - May
294984	MPRB 2021	2101	Franklin Ave W	*na	44.96474107	-93.30478917	Parkland/Golf Course	Larix laricina (Tamarack)	Larix laricina	Tamarack)	Bareroo	1.5		2021 April - May
294985	MPRB 2021	2101	Franklin Ave W	*na	44.96469362	-93.3047087	Parkland/Golf Course	Larix laricina (Tamarack)	Larix laricina	Tamarack)	Bareroo	1.5		2021 April - May
294986	MPRB 2021	2101	Franklin Ave W	*na	44.96455508	-93.30471675	Parkland/Golf Course	Larix laricina (Tamarack)	Larix laricina	Tamarack)	Bareroo	1.5		2021 April - May
294987	MPRB 2021	2101	Franklin Ave W	*na	44.96448487	-93.30480526	Parkland/Golf Course	Larix laricina (Tamarack)	Larix laricina	Tamarack)	Bareroo	1.5		2021 April - May
294988	MPRB 2021	2101	Franklin Ave W	*na	44.96442793	-93.30489377	Parkland/Golf Course	Larix laricina (Tamarack)	Larix laricina	Tamarack)	Bareroo	1.5		2021 April - May
294989	MPRB 2021	2101	Franklin Ave W	*na	44.96486904	-93.30736867	Parkland/Golf Course	Maackia amurensis (Maackia Amur)	Maackia amurensis	Maackia Amur)	Bareroo	1.5		2021 April - May
294990	MPRB 2021	2807	Dupont Ave N	na	45.00883253	-93.29313677	Street Tree (Boulevard)	Ulmus 'Morton' (Elm 'Accolade')	Ulmus 'Morton'	Elm 'Accolade')	Contain	1.5		2021 April - May
294991	MPRB 2022	2101	Franklin Ave W	Oliver Ave S	44.9634846	-93.3077189	Street Tree (Boulevard)	Malus 'Prairifire' (Crabapple 'Prairifire')	Malus 'Prairifire'	Bareroot	1.5	2022 - Planting Spring - More Trees Please	04/27/2022	April - May
294992	MPRB 2021	1818	41st St E	na	44.92869833	-93.2478719	Street Tree (Boulevard)	Prunus virginiana (Chokecherry)	Prunus virginiana	Chokecherry)	Bareroo	1.5		2021 April - May
294993	MPRB 2022	3305	Cedar Ave S	33rd St E	44.9428774	-93.24689302	Street Tree (Boulevard)	Cladrastis kentukea (Yellowwood American)	Cladrastis kentukea	Bareroot	1.5	2022 - Planting Spring - Replacement - Other	05/04/2022	April - May
294994	MPRB 2021	3129	11th Ave S	na	44.94558234	-93.25884505	Street Tree (Boulevard)	Quercus rubra (*Oak Northern Red)	Quercus rubra	*Oak Northern Red)	Bareroo	1.5		2021 April - May
294995	MPRB 2021	3157	Elliot Ave	32nd St E	44.94478358	-93.26087883	Street Tree (Boulevard)	Cladrastis kentukea (Yellowwood American)	Cladrastis kentukea	Yellowwood American)	Bareroo	1.5		2021 April - May
294996	MPRB 2021	4801	38th Ave S	West Minnehaha Pkwy	44.90696576	-93.2822268	Woodland/Natural Area	Carpinus caroliniana (Beech Blue - Musclewood)	Carpinus caroliniana	Beech Blue - Musclewooc	Contain	1.5		2021 April - May
294997	MPRB 2021	3400	15th Ave S	Powderhorn Terr	44.94559386	-93.25755902	Street Tree (Boulevard)	Ulmus americana 'Jefferson' (Elm American 'Jefferson')	Ulmus americana 'Jefferson'	Elm American 'Jefferson')	Bareroo	1.5		2021 April - May
294998	MPRB 2021	3400	15th Ave S	Powderhorn Terr	44.94561	-93.25630911	Street Tree (Boulevard)	Ulmus americana 'Jefferson' (Elm American 'Jefferson')	Ulmus americana 'Jefferson'	Elm American 'Jefferson')	Bareroo	1.5		2021 April - May
294999	MPRB 2021	3400	15th Ave S	Powderhorn Terr	44.94560572	-93.25587391	Street Tree (Boulevard)	Ginkgo biloba 'Autumn Gold' (Ginkgo 'Autumn Gold')	Ginkgo biloba 'Autumn Gold'	Ginkgo 'Autumn Gold')	Bareroo	1.5		2021 April - May
295000	MPRB 2021	3204	Chicago Ave	na	44.94451896	-93.26274288	Street Tree (Boulevard)	Ginkgo biloba 'Autumn Gold' (Ginkgo 'Autumn Gold')	Ginkgo biloba 'Autumn Gold'	Ginkgo 'Autumn Gold')	Bareroo	1.5		2021 April - May
295001	MPRB 2021	3232	24th Ave S	na	44.94362257	-93.23733416	Street Tree (Boulevard)	Cladrastis kentukea (Yellowwood American)	Cladrastis kentukea	Yellowwood American)	Bareroo	1.5		2021 April - May
295004	MPRB 2021	5552	34th Ave S	56th St E	44.90180209	-93.22312231	Street Tree (Boulevard)	Amelanchier x grandiflora 'Autumn Brilliance' (Serviceberry 'Aut	Amelanchier x grandiflora 'Autumn Brilliance'	Serviceberry 'Autumn Bril	Bareroo	1.5		2021 April - May
295005	MPRB 2021	5516	44th Ave S	na	44.90305114	-93.21024998	Street Tree (Boulevard)	Cladrastis kentukea (Yellowwood American)	Cladrastis kentukea	Yellowwood American)	Bareroo	1.5		2021 April - May
295007	MPRB 2021	2925	Cedar Ave S	na	44.94946017	-93.24461785	OtherCityProperty (Pol-Fir-PW-P&Scem-etc	Ulmus americana 'Jefferson' (Elm American 'Jefferson')	Ulmus americana 'Jefferson'	Elm American 'Jefferson')	Bareroo	1.5		2021 April - May
295008	MPRB 2021	2925	Cedar Ave S	na	44.94961868	-93.24470905	OtherCityProperty (Pol-Fir-PW-P&Scem-etc	Platanus x acerifolia 'Bloodgood' (Planetree London 'Bloodgood'	Platanus x acerifolia 'Bloodgood'	Planetree London 'Blood	Bareroo	1.5		2021 April - May
295009	MPRB 2021	2925	Cedar Ave S	na	44.94885144	-93.24441418	OtherCityProperty (Pol-Fir-PW-P&Scem-etc	Maclura pomifera 'White Shield' (Osage Orange 'White Shield')	Maclura pomifera 'White Shield'	Osage Orange 'White Shi	Bareroo	1.5		2021 April - May
295010	MPRB 2021	2925	Cedar Ave S	na	44.9488372	-93.24447721	OtherCityProperty (Pol-Fir-PW-P&Scem-etc	Maclura pomifera 'White Shield' (Osage Orange 'White Shield')	Maclura pomifera 'White Shield'	Osage Orange 'White Shi	Bareroo	1.5		2021 April - May
295011	MPRB 2021	2925	Cedar Ave S	na	44.94886852	-93.24432701	OtherCityProperty (Pol-Fir-PW-P&Scem-etc	Maclura pomifera 'White Shield' (Osage Orange 'White Shield')	Maclura pomifera 'White Shield'	Osage Orange 'White Shi	Bareroo	1.5		2021 April - May
295012	MPRB 2021	2925	Cedar Ave S	na	44.94975013	-93.24466544	OtherCityProperty (Pol-Fir-PW-P&Scem-etc	Gymnocladus dioicus 'UMNSynergy' (Coffeetree Kentucky 'True	Gymnocladus dioicus 'UMNSynergy'	Coffeetree Kentucky 'Tru	Bareroo	1.5		2021 April - May
295013	MPRB 2021	2925	Cedar Ave S	na	44.94970457	-93.2444911	OtherCityProperty (Pol-Fir-PW-P&Scem-etc	Gymnocladus dioicus 'UMNSynergy' (Coffeetree Kentucky 'True	Gymnocladus dioicus 'UMNSynergy'	Coffeetree Kentucky 'Tru	Bareroo	1.5		2021 April - May
295015	MPRB 2021	2925	Cedar Ave S	na	44.94965616	-93.24425238	OtherCityProperty (Pol-Fir-PW-P&Scem-etc	Maackia amurensis 'JFS-Schichtel1' (Maackia 'MaacNificent')	Maackia amurensis 'JFS-Schichtel1'	Maackia 'MaacNificent')	Bareroo	1.5		2021 April - May
295016	MPRB 2021	2925	Cedar Ave S	na	44.94886188	-93.24383583	OtherCityProperty (Pol-Fir-PW-P&Scem-etc	Tilia americana 'Boulevard' (Linden American 'Boulevard')	Tilia americana 'Boulevard'	Linden American 'Boulev	Bareroo	1.5		2021 April - May
295017	MPRB 2021	2925	Cedar Ave S	na	44.9496913	-93.24417322	OtherCityProperty (Pol-Fir-PW-P&Scem-etc	Maackia amurensis 'JFS-Schichtel1' (Maackia 'MaacNificent')	Maackia amurensis 'JFS-Schichtel1'	Maackia 'MaacNificent')	Bareroo	1.5		2021 April - May
295018	MPRB 2021	2925	Cedar Ave S	na	44.94897767	-93.24352604	OtherCityProperty (Pol-Fir-PW-P&Scem-etc	Tilia americana 'Boulevard' (Linden American 'Boulevard')	Tilia americana 'Boulevard'	Linden American 'Boulev	Bareroo	1.5		2021 April - May
295019	MPRB 2021	2925	Cedar Ave S	na	44.94890696	-93.24335505	OtherCityProperty (Pol-Fir-PW-P&Scem-etc	Gymnocladus dioicus 'J.C.McDaniel' (Coffeetree Kentucky 'Prairi	Gymnocladus dioicus 'J.C.McDaniel'	Coffeetree Kentucky 'Pra	Bareroo	1.5		2021 April - May
295020	MPRB 2021	2925	Cedar Ave S	na	44.9494654	-93.24426974	OtherCityProperty (Pol-Fir-PW-P&Scem-etc	Ulmus americana 'Jefferson' (Elm American 'Jefferson')	Ulmus americana 'Jefferson'	Elm American 'Jefferson')	Bareroo	1.5		2021 April - May
295021	MPRB 2021	2925	Cedar Ave S	na	44.94895632	-93.24328196	OtherCityProperty (Pol-Fir-PW-P&Scem-etc	Gymnocladus dioicus 'J.C.McDaniel' (Coffeetree Kentucky 'Prairi	Gymnocladus dioicus 'J.C.McDaniel'	Coffeetree Kentucky 'Pra	Bareroo	1.5		2021 April - May
295022	MPRB 2021	2925	Cedar Ave S	na	44.94936859	-93.24438776	OtherCityProperty (Pol-Fir-PW-P&Scem-etc	Maackia amurensis 'JFS-Schichtel1' (Maackia 'MaacNificent')	Maackia amurensis 'JFS-Schichtel1'	Maackia 'MaacNificent')	Bareroo	1.5		2021 April - May
295024	MPRB 2021	2925	Cedar Ave S	na	44.94910866	-93.24315053	OtherCityProperty (Pol-Fir-PW-P&Scem-etc	Catalpa speciosa (Catalpa Northern)	Catalpa speciosa	Catalpa Northern)	Bareroo	1.5		2021 April - May
295025	MPRB 2021	2925	Cedar Ave S	na	44.94912195	-93.24306604	OtherCityProperty (Pol-Fir-PW-P&Scem-etc	Tilia americana 'Boulevard' (Linden American 'Boulevard')	Tilia americana 'Boulevard'	Linden American 'Boulev	Bareroo	1.5		2021 April - May
295026	MPRB 2021	2925	Cedar Ave S	na	44.94909537	-93.24292656	OtherCityProperty (Pol-Fir-PW-P&Scem-etc	Ginkgo biloba 'The President' (Ginkgo 'Presidential Gold')	Ginkgo biloba 'The President'	Ginkgo 'Presidential Gold	Bareroo	1.5		2021 April - May
295027	MPRB 2021	2925	Cedar Ave S	na	44.949065	-93.24281793	OtherCityProperty (Pol-Fir-PW-P&Scem-etc	Gymnocladus dioicus 'J.C.McDaniel' (Coffeetree Kentucky 'Prairi	Gymnocladus dioicus 'J.C.McDaniel'	Coffeetree Kentucky 'Pra	Bareroo	1.5		2021 April - May
295028	MPRB 2021	2925	Cedar Ave S	na	44.94922445	-93.24290511	OtherCityProperty (Pol-Fir-PW-P&Scem-etc	Gymnocladus dioicus 'J.C.McDaniel' (Coffeetree Kentucky 'Prairi	Gymnocladus dioicus 'J.C.McDaniel'	Coffeetree Kentucky 'Pra	Bareroo	1.5		2021 April - May
295029	MPRB 2021	2925	Cedar Ave S	na	44.94930323	-93.24311566	OtherCityProperty (Pol-Fir-PW-P&Scem-etc	Tilia americana 'Boulevard' (Linden American 'Boulevard')	Tilia americana 'Boulevard'	Linden American 'Boulev	Bareroo	1.5		2021 April - May
295030	MPRB 2021	2925	Cedar Ave S	na	44.94958219	-93.24613506	OtherCityProperty (Pol-Fir-PW-P&Scem-etc	Maackia amurensis 'JFS-Schichtel1' (Maackia 'MaacNificent')	Maackia amurensis 'JFS-Schichtel1'	Maackia 'MaacNificent')	Bareroo	1.5		2021 April - May
295032	MPRB 2021	2925	Cedar Ave S	na	44.94915422	-93.24512732	OtherCityProperty (Pol-Fir-PW-P&Scem-etc	Catalpa speciosa (Catalpa Northern)	Catalpa speciosa	Catalpa Northern)	Bareroo	1.5		2021 April - May
295034	MPRB 2021	2925	Cedar Ave S	na	44.94993146	-93.24612699	OtherCityProperty (Pol-Fir-PW-P&Scem-etc	Quercus rubra (*Oak Northern Red)	Quercus rubra	*Oak Northern Red)	Contain	1.5		2021 April - May
295035	MPRB 2021	2925	Cedar Ave S	na	44.94905456	-93.2449228	OtherCityProperty (Pol-Fir-PW-P&Scem-etc	Catalpa speciosa (Catalpa Northern)	Catalpa speciosa	Catalpa Northern)	Bareroo	1.5		2021 April - May
295036	MPRB 2021	2925	Cedar Ave S	na	44.94984983	-93.24602775	OtherCityProperty (Pol-Fir-PW-P&Scem-etc	Gymnocladus dioicus 'UMNSynergy' (Coffeetree Kentucky 'True	Gymnocladus dioicus 'UMNSynergy'	Coffeetree Kentucky 'Tru	Bareroo	1.5		2021 April - May
295037	MPRB 2021	2925	Cedar Ave S	na	44.94891978	-93.24492548	OtherCityProperty (Pol-Fir-PW-P&Scem-etc	Catalpa speciosa (Catalpa Northern)	Catalpa speciosa	Catalpa Northern)	Bareroo	1.5		2021 April - May
295038	MPRB 2021	2925	Cedar Ave S	na	44.94999694	-93.24592984	OtherCityProperty (Pol-Fir-PW-P&Scem-etc	Platanus x acerifolia 'Bloodgood' (Planetree London 'Bloodgood'	Platanus x acerifolia 'Bloodgood'	Planetree London 'Blood	Bareroo	1.5		2021 April - May
295039	MPRB 2021	2925	Cedar Ave S	na	44.94881347	-93.24505557	OtherCityProperty (Pol-Fir-PW-P&Scem-etc	Catalpa speciosa (Catalpa Northern)	Catalpa speciosa	Catalpa Northern)	Bareroo	1.5		2021 April - May
295040	MPRB 2021	2925	Cedar Ave S	na	44.948785	-93.2452688	OtherCityProperty (Pol-Fir-PW-P&Scem-etc	Gymnocladus dioicus 'J.C.McDaniel' (Coffeetree Kentucky 'Prairi	Gymnocladus dioicus 'J.C.McDaniel'	Coffeetree Kentucky 'Pra	Bareroo	1.5		2021 April - May
295041	MPRB 2021	2925	Cedar Ave S	na	44.94992291	-93.24585742	OtherCityProperty (Pol-Fir-PW-P&Scem-etc	Gymnocladus dioicus 'UMNSynergy' (Coffeetree Kentucky 'True	Gymnocladus dioicus 'UMNSynergy'	Coffeetree Kentucky 'Tru	Bareroo	1.5		2021 April - May
295042	MPRB 2021	2925	Cedar Ave S	na	44.94859991	-93.24521918	OtherCityProperty (Pol-Fir-PW-P&Scem-etc	Gymnocladus dioicus 'Espresso' (Coffeetree Kentucky 'Espresso'	Gymnocladus dioicus 'Espresso'	Coffeetree Kentucky 'Esp	Bareroo	1.5		2021 April - May
295043	MPRB 2021	2925	Cedar Ave S	na	44.94980517	-93.2459093	OtherCityProperty (Pol-Fir-PW-P&Scem-etc	Gymnocladus dioicus 'UMNSynergy' (Coffeetree Kentucky 'True	Gymnocladus dioicus 'UMNSynergy'	Coffeetree Kentucky 'Tru	Bareroo	1.5		2021 April - May
295044	MPRB 2021	2925	Cedar Ave S	na	44.94892832	-93.24529026	OtherCityProperty (Pol-Fir-PW-P&Scem-etc	Quercus rubra (*Oak Northern Red)	Quercus rubra	*Oak Northern Red)	Contain	1.5		2021 April - May
295046	MPRB 2021	2925	Cedar Ave S	na	44.94899286	-93.24539352	OtherCityProperty (Pol-Fir-PW-P&Scem-etc	Gymnocladus dioicus 'Espresso' (Coffeetree Kentucky 'Espresso'	Gymnocladus dioicus 'Espresso'	Coffeetree Kentucky 'Esp	Bareroo	1.5		2021 April - May
295047	MPRB 2021	454	Madison St NE	*na	44.99488309	-93.25378684	Street Tree (Boulevard)	Quercus bicolor 'Bonnie and Mike' (Oak 'Beacon')	Quercus bicolor 'Bonnie and Mike'	Oak 'Beacon')	*..na			2021 April - May
295048	MPRB 2021	2925	Cedar Ave S	na	44.94901754	-93.245533	OtherCityProperty (Pol-Fir-PW-P&Scem-etc	Gleditsia triacanthos var. inermis 'Harve' (Honeylocust Common	Gleditsia triacanthos var. inermis 'Harve'	Honeylocust Common Th	Bareroo	1.5		2021 April - May
295049	MPRB 2021	2925	Cedar Ave S	na	44.94892429	-93.24551925	OtherCityProperty (Pol-Fir-PW-P&Scem-etc	Quercus rubra (*Oak Northern Red)	Quercus rubra	*Oak Northern Red)	Contain	1.5		2021 April - May
295050	MPRB 2021	2925	Cedar Ave S	na	44.94958989	-93.24587271	OtherCityProperty (Pol-Fir-PW-P&Scem-etc	Ulmus americana 'Jefferson' (Elm American 'Jefferson')	Ulmus americana 'Jefferson'	Elm American 'Jefferson')	Bareroo	1.5		2021 April - May
295051	MPRB 2021	2925	Cedar Ave S	na	44.94966723	-93.24572243	OtherCityProperty (Pol-Fir-PW-P&Scem-etc	Gleditsia triacanthos var. inermis 'Harve' (Honeylocust Common	Gleditsia triacanthos var. inermis 'Harve'	Honeylocust Common Th	Bareroo	1.5		2021 April - May
295052	MPRB 2021	2925	Cedar Ave S	na	44.95003492	-93.24534045	OtherCityProperty (Pol-Fir-PW-P&Scem-etc	Gymnocladus dioicus 'McKBranched' (Coffeetree Kentucky 'Dec	Gymnocladus dioicus 'McKBranched'	Coffeetree Kentucky 'Dec	Bareroo	1.5		2021 April - May
295053	MPRB 2021	2925	Cedar Ave S	na	44.94981482	-93.24572377	OtherCityProperty (Pol-Fir-PW-P&Scem-etc	Gymnocladus dioicus 'Espresso' (Coffeetree Kentucky 'Espresso'	Gymnocladus dioicus 'Espresso'	Coffeetree Kentucky 'Esp	Bareroo	1.5		2021 April - May
295054	MPRB 2021	2925	Cedar Ave S	na	44.94981482	-93.2456366	OtherCityProperty (Pol-Fir-PW-P&Scem-etc	Gymnocladus dioicus 'Espresso' (Coffeetree Kentucky 'Espresso'	Gymnocladus dioicus 'Espresso'	Coffeetree Kentucky 'Esp	Bareroo	1.5		2021 April - May
295055	MPRB 2021	2925	Cedar Ave S	na	44.9499382	-93.24559503	OtherCityProperty (Pol-Fir-PW-P&Scem-etc	Ginkgo biloba 'Autumn Gold' (Ginkgo 'Autumn Gold')	Ginkgo biloba 'Autumn Gold'	Ginkgo 'Autumn Gold')	Bareroo	1.5		2021 April - May
295056	MPRB 2021	2925	Cedar Ave S	na	44.95002542	-93.24558879	OtherCityProperty (Pol-Fir-PW-P&Scem-etc	Ginkgo biloba 'Autumn Gold' (Ginkgo 'Autumn Gold')	Ginkgo biloba 'Autumn Gold'	Ginkgo 'Autumn Gold')	Bareroo	1.5		2021 April - May

295057	MPRB 2021	2925	Cedar Ave S	na	44.94985078	-93.2453018	OtherCityProperty (Pol-Fir-PW-P&Scem-etc	Quercus rubra (*Oak Northern Red)	Quercus rubra	*Oak Northern Red)	Contain	1.5			2021	April - May
295058	MPRB 2021	2925	Cedar Ave S	na	44.94972723	-93.24514039	OtherCityProperty (Pol-Fir-PW-P&Scem-etc	Ginkgo biloba 'Autumn Gold' (Ginkgo 'Autumn Gold')	Ginkgo biloba 'Autumn Gold'	Ginkgo 'Autumn Gold')	Bareroo	1.5			2021	April - May
295059	MPRB 2021	2925	Cedar Ave S	na	44.94990234	-93.24509882	OtherCityProperty (Pol-Fir-PW-P&Scem-etc	Quercus rubra (*Oak Northern Red)	Quercus rubra	*Oak Northern Red)	Contain	1.5			2021	April - May
295060	MPRB 2021	700	Godward St NE	na	44.99799033	-93.21397021	Street Tree (Boulevard)	Aesculus x arnoldiana 'Autumn Splendor' (Buckeye 'Autumn Spl	Aesculus x arnoldiana 'Autumn Splendor'	Buckeye 'Autumn Splend	Bareroo	1.5			2021	April - May
295061	MPRB 2021	3255	Spring St NE	Godward St NE	44.99636407	-93.21417017	Easement Tree	Amelanchier x grandiflora 'Autumn Brilliance' (Serviceberry 'Aut	Amelanchier x grandiflora 'Autumn Brilliance'	Serviceberry 'Autumn Bril	Bareroo	1.5			2021	April - May
295063	MPRB 2022	5356	Nokomis Ave S	na	44.90553073	-93.22856627	Street Tree (Boulevard)	Amelanchier x grandiflora 'Autumn Brilliance' (Serviceberry 'Aut	Amelanchier x grandiflora 'Autumn Brilliance'	Bareroot	1.5	2022 - Planting Spring - Citizen	04/18/2022		April - May
295064	MPRB 2022	3149	18th Ave S	na	44.94494428	-93.24862863	Street Tree (Boulevard)	Quercus bicolor (*Oak Bicolor - Swamp White)	Quercus bicolor	Bareroot	1.5	2022 - Planting Spring - Replacement - Other	04/28/2022		April - May
295065	MPRB 2021	4029	28th Ave S	30th Ave S	44.92990837	-93.22966269	Street Tree (Boulevard)	Phellodendron amurense 'His Majesty' (Corktree 'His Majesty')	Phellodendron amurense 'His Majesty'	Corktree 'His Majesty')	Contain	1.5			2021	April - May
295066	MPRB 2021	3945	15th Ave S	na	44.93109939	-93.25359715	Street Tree (Boulevard)	Carpinus caroliniana (Beech Blue - Musclewood)	Carpinus caroliniana	Beech Blue - Musclewooc	Contain	1.5			2021	April - May
295067	MPRB 2021	2101	Laurel Ave W	na	44.97402444	-93.30592136	Street Tree (Boulevard)	Amelanchier x grandiflora 'Autumn Brilliance' (Serviceberry 'Aut	Amelanchier x grandiflora 'Autumn Brilliance'	Serviceberry 'Autumn Bril	Bareroo	1.5			2021	April - May
295069	MPRB 2022	3852	Elliot Ave	39th St E	44.93240016	-93.26173003	Street Tree (Boulevard)	Quercus ellipsoidalis 'Bailskies' (Oak Northern Pin 'Majestic Skie	Quercus ellipsoidalis 'Bailskies'	Container #20	1.5	2022 - Planting Spring - More Trees Please	04/20/2022		April - May
295070	MPRB 2022	3852	Elliot Ave	39th St E	44.93240775	-93.26157446	Street Tree (Boulevard)	Ginkgo biloba 'The President' (Ginkgo 'Presidential Gold')	Ginkgo biloba 'The President'	Bareroot	1.25	2022 - Planting Spring - More Trees Please	04/22/2022		April - May
295071	MPRB 2022	3852	Elliot Ave	39th St E	44.93239636	-93.26143498	Street Tree (Boulevard)	Platanus x acerifolia 'Bloodgood' (Planetree London 'Bloodgood'	Platanus x acerifolia 'Bloodgood'	Bareroot	1.5	2022 - Planting Spring - More Trees Please	04/22/2022		April - May
295072	MPRB 2022	3855	Elliot Ave	39th St E	44.93240016	-93.26102729	Street Tree (Boulevard)	Quercus ellipsoidalis 'Bailskies' (Oak Northern Pin 'Majestic Skie	Quercus ellipsoidalis 'Bailskies'	Container #20	1.5	2022 - Planting Spring - Replacement - Other	04/20/2022		April - May
295073	MPRB 2022	3855	Elliot Ave	39th St E	44.93240206	-93.26090391	Street Tree (Boulevard)	Platanus x acerifolia 'Bloodgood' (Planetree London 'Bloodgood'	Platanus x acerifolia 'Bloodgood'	Bareroot	1.5	2022 - Planting Spring - More Trees Please	04/22/2022		April - May
295074	MPRB 2022	3855	Elliot Ave	39th St E	44.93239826	-93.26078857	Street Tree (Boulevard)	Platanus x acerifolia 'Bloodgood' (Planetree London 'Bloodgood'	Platanus x acerifolia 'Bloodgood'	Bareroot	1.5	2022 - Planting Spring - Replacement - Other	04/22/2022		April - May
295075	MPRB 2022	4048	12th Ave S	na	44.92906664	-93.2575498	Street Tree (Boulevard)	Ginkgo biloba 'The President' (Ginkgo 'Presidential Gold')	Ginkgo biloba 'The President'	Bareroot	1.25	2022 - Planting Spring - More Trees Please	04/22/2022		April - May
295076	MPRB 2022	4032	12th Ave S	na	44.9294977	-93.25753908	Street Tree (Boulevard)	Ginkgo biloba 'The President' (Ginkgo 'Presidential Gold')	Ginkgo biloba 'The President'	Bareroot	1.25	2022 - Planting Spring - More Trees Please	04/22/2022		April - May
295078	MPRB 2022	4004	12th Ave S	na	44.93029525	-93.2575498	Street Tree (Boulevard)	Platanus x acerifolia 'Bloodgood' (Planetree London 'Bloodgood'	Platanus x acerifolia 'Bloodgood'	Bareroot	1.5	2022 - Planting Spring - More Trees Please	04/22/2022		April - May
295079	MPRB 2022	3900	12th Ave S	na	44.93220268	-93.25755517	Street Tree (Boulevard)	Ginkgo biloba 'The President' (Ginkgo 'Presidential Gold')	Ginkgo biloba 'The President'	Bareroot	1.25	2022 - Planting Spring - More Trees Please	04/22/2022		April - May
295080	MPRB 2021	2101	Franklin Ave W	*na	44.96485196	-93.3068443	Parkland/Golf Course	Larix laricina (Tamarack)	Larix laricina	Tamarack)	Bareroo	1.5			2021	April - May
295081	MPRB 2021	2101	Franklin Ave W	*na	44.96481401	-93.30673433	Parkland/Golf Course	Larix laricina (Tamarack)	Larix laricina	Tamarack)	Bareroo	1.5			2021	April - May
295082	MPRB 2022	3953	15th Ave S	na	44.93074774	-93.25359851	Street Tree (Boulevard)	Quercus ellipsoidalis 'Bailskies' (Oak Northern Pin 'Majestic Skie	Quercus ellipsoidalis 'Bailskies'	Container #20	1.5	2022 - Planting Spring - More Trees Please	04/28/2022		April - May
295087	MPRB 2021	3949	44th Ave S	na	44.93103772	-93.21015517	Street Tree (Boulevard)	Celtis occidentalis (*Hackberry Common)	Celtis occidentalis	*Hackberry Common)	Contain	1.5			2021	April - May
295088	MPRB 2022	505	8th Ave NE	8th Ave NE	44.99785093	-93.2591343	Street Tree (Boulevard)	Quercus macrocarpa 'JFS-KW3' (Oak Bur 'Urban Pinnacle')	Quercus macrocarpa 'JFS-KW3'	Container #20	1.5	2022 - Planting Spring - More Trees Please	05/18/2022		April - May
295094	MPRB 2022	115	35th Ave NE	*na	45.03198069	-93.26665439	Street Tree (Boulevard)	Malus 'Spring Snow' (Crabapple 'Spring Snow')	Malus 'Spring Snow'	Bareroot	1.5	2022 - Planting Spring - More Trees Please	04/12/2022		April - May
295095	MPRB 2022	238	35th Ave NE	*na	45.03187739	-93.26439731	Street Tree (Boulevard)	Quercus bicolor (*Oak Bicolor - Swamp White)	Quercus bicolor	Bareroot	1.5	2022 - Planting Spring - More Trees Please	04/27/2022		April - May
295101	MPRB 2022	3857	39th Ave S	39th St E	44.93248217	-93.21620606	Street Tree (Boulevard)	Malus 'Royal Raindrops' (Crabapple 'Royal Raindrops')	Malus 'Royal Raindrops'	Bareroot	1.5	2022 - Planting Spring - Citizen	04/26/2022		April - May
295104	MPRB 2021	2501	10th Ave S	25th St E	44.95728182	-93.25950577	Street Tree (Boulevard)	Carpinus caroliniana (Beech Blue - Musclewood)	Carpinus caroliniana	Beech Blue - Musclewooc	Contain	1.5			2021	April - May
295106	MPRB 2021	4151	Oakland Ave	42nd St E	44.92701291	-93.26659526	Street Tree (Boulevard)	Malus 'Spring Snow' (Crabapple 'Spring Snow')	Malus 'Spring Snow'	Crabapple 'Spring Snow')	Bareroo	1.5			2021	April - May
295107	MPRB 2022	3431	2nd St NE	*na	45.0303526	-93.26637296	Street Tree (Boulevard)	Amelanchier x grandiflora 'Autumn Brilliance' (Serviceberry 'Aut	Amelanchier x grandiflora 'Autumn Brilliance'	Bareroot	1.5	2022 - Planting Spring - Citizen	04/12/2022		April - May
295108	MPRB 2022	2925	Cedar Ave S	na	44.94927369	-93.24709257	OtherCityProperty (Pol-Fir-PW-P&Scem-etc	Cladrastis kentukea (Yellowwood American)	Cladrastis kentukea	Bareroot	1.5	2022 - Planting Spring - Replacement - Ash	05/18/2022		April - May
295109	MPRB 2022	2925	Cedar Ave S	na	44.95128109	-93.24493472	OtherCityProperty (Pol-Fir-PW-P&Scem-etc	Cladrastis kentukea (Yellowwood American)	Cladrastis kentukea	Bareroot	1.5	2022 - Planting Spring - Replacement - Other	05/18/2022		April - May
295111	MPRB 2022	3629	Cleveland St NE	na	45.03445179	-93.2306918	Street Tree (Boulevard)	Gleditsia triacanthos var. inermis 'Harve' (Honeylocust Common	Gleditsia triacanthos var. inermis 'Harve'	Bareroot	1.5	2022 - Planting Spring - More Trees Please	04/13/2022		April - May
295113	MPRB 2022	3523	Cleveland St NE	na	45.03205587	-93.23065425	Street Tree (Boulevard)	Larix laricina (Tamarack)	Larix laricina	B & B	1.5	2022 - Planting Spring - More Trees Please	05/10/2022		April - May
295114	MPRB 2022	3433	Cleveland St NE	na	45.03096781	-93.2306462	Street Tree (Boulevard)	Ginkgo biloba 'Autumn Gold' (Ginkgo 'Autumn Gold')	Ginkgo biloba 'Autumn Gold'	Bareroot	1.5	2022 - Planting Spring - More Trees Please	04/13/2022		April - May
295116	MPRB 2022	3305	Garfield St NE	na	45.02793385	-93.23322247	Street Tree (Boulevard)	Gymnocladus dioicus 'McKBranched' (Coffeetree Kentucky 'Dec	Gymnocladus dioicus 'McKBranched'	Bareroot	1.25	2022 - Planting Spring - More Trees Please	04/14/2022		April - May
295118	MPRB 2022	2031	36th Ave NE	na	45.03348509	-93.23157693	Street Tree (Boulevard)	Gymnocladus dioicus 'Espresso' (Coffeetree Kentucky 'Espresso'	Gymnocladus dioicus 'Espresso'	Bareroot	1.5	2022 - Planting Spring - More Trees Please	04/11/2022		April - May
295119	MPRB 2022	2037	36th Ave NE	na	45.03353437	-93.23137308	Street Tree (Boulevard)	Larix laricina (Tamarack)	Larix laricina	B & B	1.5	2022 - Planting Spring - More Trees Please	05/24/2022		April - May
295121	MPRB 2022	2043	36th Ave NE	na	45.03354385	-93.23109682	Street Tree (Boulevard)	Gleditsia triacanthos var. inermis 'Harve' (Honeylocust Common	Gleditsia triacanthos var. inermis 'Harve'	Bareroot	1.5	2022 - Planting Spring - More Trees Please	04/13/2022		April - May
295122	MPRB 2022	3548	Benjamin St NE	na	45.03304249	-93.22954382	Street Tree (Boulevard)	Gleditsia triacanthos var. inermis 'Harve' (Honeylocust Common	Gleditsia triacanthos var. inermis 'Harve'	Bareroot	1.5	2022 - Planting Spring - More Trees Please	04/13/2022		April - May
295124	MPRB 2022	3616	11th Ave S	na	44.93709046	-93.25882756	Street Tree (Boulevard)	Prunus virginiana 'Schubert' (Chokecherry 'Canada Red')	Prunus virginiana 'Schubert'	Bareroot	1.5	2022 - Planting Spring - Citizen	04/27/2022		April - May
295126	MPRB 2022	2435	Marshall St NE	Grand St NE	45.01292436	-93.27020028	Street Tree (Boulevard)	Larix laricina (Tamarack)	Larix laricina	Container #10	48	2022 - Planting Spring - Citizen	04/12/2022		April - May
295128	MPRB 2022	3549	17th Ave S	36th St E	44.9377944	-93.24955612	Street Tree (Boulevard)	Prunus x yedoensis 'Akebono' (Cherry Yoshino Daybreak)	Prunus x yedoensis 'Akebono'	Bareroot	1.5	2022 - Planting Spring - Citizen	04/28/2022		April - May
295129	MPRB 2022	3200	30th Ave S	32nd St E	44.94491908	-93.22870582	Street Tree (Boulevard)	Malus 'Royal Raindrops' (Crabapple 'Royal Raindrops')	Malus 'Royal Raindrops'	Bareroot	1.5	2022 - Planting Spring - More Trees Please	04/12/2022		April - May
295137	MPRB 2022	201	Lake St E	na	44.94829226	-93.27394969	Street Tree (Boulevard)	Quercus bicolor (*Oak Bicolor - Swamp White)	Quercus bicolor	Container #15	1.5	2022 - Planting Spring - More Trees Please	05/06/2022		April - May
295138	MPRB 2022	207	Lake St E	na	44.94829416	-93.27366538	Street Tree (Boulevard)	Gymnocladus dioicus 'Espresso' (Coffeetree Kentucky 'Espresso'	Gymnocladus dioicus 'Espresso'	Container #20	1.5	2022 - Planting Spring - More Trees Please	05/06/2022		April - May
295139	MPRB 2022	215	Lake St E	na	44.94827233	-93.2732027	Street Tree (Boulevard)	Quercus bicolor (*Oak Bicolor - Swamp White)	Quercus bicolor	Container #15	1.5	2022 - Planting Spring - More Trees Please	05/09/2022		April - May
295140	MPRB 2022	215	Lake St E	na	44.94826948	-93.27305518	Street Tree (Boulevard)	Gymnocladus dioicus 'Espresso' (Coffeetree Kentucky 'Espresso'	Gymnocladus dioicus 'Espresso'	Container #20	1.5	2022 - Planting Spring - More Trees Please	05/09/2022		April - May
295141	MPRB 2022	301	Lake St E	na	44.94827564	-93.27266826	Street Tree (Boulevard)	Quercus bicolor (*Oak Bicolor - Swamp White)	Quercus bicolor	Container #15	1.5	2022 - Planting Spring - More Trees Please	05/04/2022		April - May
295142	MPRB 2022	301	Lake St E	na	44.94827375	-93.27259315	Street Tree (Boulevard)	Gleditsia triacanthos var. inermis 'Harve' (Honeylocust Common	Gleditsia triacanthos var. inermis 'Harve'	Container #20	1.5	2022 - Planting Spring - More Trees Please	05/17/2022		April - May
295143	MPRB 2022	301	Lake St E	na	44.9482747	-93.2725261	Street Tree (Boulevard)	Gymnocladus dioicus 'Espresso' (Coffeetree Kentucky 'Espresso'	Gymnocladus dioicus 'Espresso'	Container #20	1.5	2022 - Planting Spring - More Trees Please	05/04/2022		April - May
295144	MPRB 2022	309	Lake St E	na	44.94827564	-93.27235846	Street Tree (Boulevard)	Quercus bicolor (*Oak Bicolor - Swamp White)	Quercus bicolor	Container #15	1.5	2022 - Planting Spring - More Trees Please	05/04/2022		April - May
295145	MPRB 2022	313	Lake St E	na	44.94827754	-93.27219887	Street Tree (Boulevard)	Gymnocladus dioicus 'Espresso' (Coffeetree Kentucky 'Espresso'	Gymnocladus dioicus 'Espresso'	Container #20	1.5	2022 - Planting Spring - More Trees Please	05/04/2022		April - May
295146	MPRB 2022	317	Lake St E	na	44.94827422	-93.27208219	Street Tree (Boulevard)	Gleditsia triacanthos var. inermis 'Harve' (Honeylocust Common	Gleditsia triacanthos var. inermis 'Harve'	Container #20	1.5	2022 - Planting Spring - More Trees Please	05/17/2022		April - May
295147	MPRB 2022	319	Lake St E	na	44.94827327	-93.27196886	Street Tree (Boulevard)	Quercus bicolor (*Oak Bicolor - Swamp White)	Quercus bicolor	Container #15	1.5	2022 - Planting Spring - More Trees Please	05/04/2022		April - May
295148	MPRB 2022	323	Lake St E	na	44.94827137	-93.27180256	Street Tree (Boulevard)	Gleditsia triacanthos var. inermis 'Harve' (Honeylocust Common	Gleditsia triacanthos var. inermis 'Harve'	Container #20	1.5	2022 - Planting Spring - More Trees Please	05/17/2022		April - May
295149	MPRB 2022	327	Lake St E	na	44.94826413	-93.27124531	Street Tree (Boulevard)	Quercus bicolor (*Oak Bicolor - Swamp White)	Quercus bicolor	Container #15	1.5	2022 - Planting Spring - More Trees Please	05/09/2022		April - May
295150	MPRB 2022	333	Lake St E	na	44.9482646	-93.27115703	Street Tree (Boulevard)	Gymnocladus dioicus 'Espresso' (Coffeetree Kentucky 'Espresso'	Gymnocladus dioicus 'Espresso'	Container #20	1.5	2022 - Planting Spring - More Trees Please	05/09/2022		April - May
295152	MPRB 2022	339	Lake St E	na	44.94826554	-93.27098067	Street Tree (Boulevard)	Quercus bicolor (*Oak Bicolor - Swamp White)	Quercus bicolor	Container #15	1.5	2022 - Planting Spring - More Trees Please	05/09/2022		April - May
295154	MPRB 2022	343	Lake St E	na	44.94826792	-93.27078486	Street Tree (Boulevard)	Gymnocladus dioicus 'Espresso' (Coffeetree Kentucky 'Espresso'	Gymnocladus dioicus 'Espresso'	Container #20	1.5	2022 - Planting Spring - More Trees Please	05/09/2022		April - May
295155	MPRB 2022	413	Lake St E	na	44.94827124	-93.26978038	Street Tree (Boulevard)	Gleditsia triacanthos var. inermis 'Harve' (Honeylocust Common	Gleditsia triacanthos var. inermis 'Harve'	Container #20	1.5	2022 - Planting Spring - More Trees Please	05/17/2022		April - May
295156	MPRB 2022	419	Lake St E	na	44.94827219	-93.26964358	Street Tree (Boulevard)	Gymnocladus dioicus 'Espresso' (Coffeetree Kentucky 'Espresso'	Gymnocladus dioicus 'Espresso'	Container #20	1.5	2022 - Planting Spring - More Trees Please	05/09/2022		April - May
295157	MPRB 2022	423	Lake St E	na	44.94827071	-93.26951745	Street Tree (Boulevard)	Quercus bicolor (*Oak Bicolor - Swamp White)	Quercus bicolor	Container #15	1.5	2022 - Planting Spring - More Trees Please	05/09/2022		April - May
295158	MPRB 2022	423	Lake St E	na	44.94826787	-93.26931896	Street Tree (Boulevard)	Gleditsia triacanthos var. inermis 'Harve' (Honeylocust Common	Gleditsia triacanthos var. inermis 'Harve'	Container #20	1.5	2022 - Planting Spring - More Trees Please	05/17/2022		April - May
295159	MPRB 2021	4801	38th Ave S	East Minnehaha Pkwy	44.90970791	-93.27425797	Parkland/Golf Course	Betula nigra (Birch River)	Betula nigra	Birch River)	Bareroo	18			2021	April - May
295160	MPRB 2021	4801	38th Ave S	East Minnehaha Pkwy	44.90972691	-93.27418823	Parkland/Golf Course	Betula nigra (Birch River)	Betula nigra	Birch River)	Bareroo	18			2021	April - May
295161	MPRB 2021	4801	38th Ave S	East Minnehaha Pkwy	44.909782	-93.27444706	Parkland/Golf Course	Betula nigra (Birch River)	Betula nigra	Birch River)	Bareroo	18			2021	April - May
295173	MPRB 2022	5729	14th Ave S	na	44.89864373	-93.25514799	Street Tree (Boulevard)	Celtis occidentalis (*Hackberry Common)	Celtis occidentalis	Container #20	1.5	2022 - Planting Spring - Citizen	04/21/2022		April - May
295174	MPRB 2022	4720	2nd Ave S	na	44.91704833	-93.27420905	Street Tree (Boulevard)	Abies concolor (Fir White)	Abies concolor	B & B	60	2022 - Planting Spring - Replacement - Other	05/10/2022		April - May
295178	MPRB 2022	5248	Vincent Ave S	na	44.90737584	-93.31637051	Street Tree (Boulevard)	Quercus bicolor (*Oak Bicolor - Swamp White)	Quercus bicolor	Bareroot	1.5	2022 - Planting Spring - Citizen	04/19/2022		April - May
295186	MPRB 2021	2701	13th Ave S	na	44.95367049	-93.25583626	Street Tree (Boulevard)	Carpinus caroliniana (Beech Blue - Musclewood)	Carpinus caroliniana	Beech Blue - Musclewooc	Contain	1.5			2021	April - May
295188	MPRB 2022	820	18th Ave NE	*na	45.00589436	-93.2491158	Street Tree (Boulevard)	Amelanchier x grandiflora 'Autumn Brilliance' (Serviceberry 'Aut	Amelanchier x grandiflora 'Autumn Brilliance'	Bareroot	1.5	2022 - Planting Spring - Citizen	04/21/2022		April - May
295189	MPRB 2022	2215	Irving Ave S	na	44.96046993	-93.29964682	Street Tree (Boulevard)	Sorbus hybrida (Mountain-ash Oak Leaf)	Sorbus hybrida	Bareroot	1.5	2022 - Planting Spring - More Trees Please	04/26/2022		April - May
295190	MPRB 2022	3626	22nd Ave S	36 1/2 St E	44.93678612	-93.24111116	Street Tree (Boulevard)	Cladrastis kentukea (Yellowwood American)	Cladrastis kentukea	Bareroot	1.5	2022 - Planting Spring - Citizen	04/19/2022		April - May
295191	MPRB 2021	4000	23rd Ave S	40th St E	44.93045771	-93.23883893	Street Tree (Boulevard)	Syringa reticulata (*Lilac Japanese Tree)	Syringa reticulata	*Lilac Japanese Tree)	*..na	0			2021	April - May
295193	MPRB 2021	4801	38th Ave S	East Minnehaha Pkwy	44.91567439	-93.24446982	Parkland/Golf Course	Gymnocladus dioicus 'Espresso' (Coffeetree Kentucky 'Espresso'	Gymnocladus dioicus 'Espresso'	Coffeetree Kentucky 'Esp	Bareroo	1			2021	April - May
295194	MPRB 2021	4801	38th Ave S	East Minnehaha Pkwy	44.91571998	-93.24440276	Parkland/Golf Course	Gymnocladus dioicus 'Espresso' (Coffeetree Kentucky 'Espresso'	Gymnocladus dioicus 'Espresso'	Coffeetree Kentucky 'Esp	Bareroo	1			2021	April - May
295195	MPRB 2022	3600	34th Ave S	36th St E	44.93773041	-93.22345655	Street Tree (Boulevard)	Malus 'Royal Raindrops' (Crabapple 'Royal Raindrops')	Malus 'Royal Raindrops'	Bareroot	1.5	2022 - Planting Spring - Replacement - Other	04/13/2022		April - May
295196	MPRB 2022	3600	34th Ave S	36th St E	44.93773896	-93.2232688	Street Tree (Boulevard)	Malus 'Royal Raindrops' (Crabapple 'Royal Raindrops')	Malus 'Royal Raindrops'	Bareroot	1.5	2022 - Planting Spring - Replacement - Other	04/13/2022		April - May
295197	MPRB 2022	3600	34th Ave S	36th St E	44.93773611	-93.22312932	Street Tree (Boulevard)	Malus 'Royal Raindrops' (Crabapple 'Royal Raindrops')	Malus 'Royal Raindrops'	Bareroot	1.5	2022 - Planting Spring - Replacement - Other	04/13/2022		April - May
295203	MPRB 2022	1305	34th St W	na	44.94127127	-93.29634619	Street Tree (Boulevard)	Larix laricina (Tamarack)	Larix laricina	Container #10	48	2022 - Planting Spring - More Trees Please	04/14/2022		April - May
295205	MPRB 2022	5841	Blaisdell Ave	na	44.89644728	-93.27931244	Street Tree (Boulevard)	Ginkgo biloba 'The President' (Ginkgo 'Presidential Gold')	Ginkgo biloba 'The President'	Bareroot	1.5	2022 - Planting Spring - Replacement - Other	04/11/2022		April - May
295206	MPRB 2021	4901	James Ave S	na	44.91251377	-93.30045999	Parkland/Golf Course	Abies concolor (Fir White)	Abies concolor	B & B	60	2022 - Planting Spring - Replacement - Other	05/06/2022		April - May
295207	MPRB 2021	4901	James Ave S	na	44.91250903	-93.30073626	Parkland/Golf Course	Abies concolor (Fir White)	Abies concolor	B & B	60	2022 - Planting Spring - Replacement - Other	05/06/2022		April - May
295208	MPRB 2021	4801	38th Ave S	Newton Ave S	44.90849062	-93.30607235	Parkland/Golf Course	Amelanchier x grandiflora 'Autumn Brilliance' (Serviceberry 'Aut	Amelanchier x grandiflora 'Autumn Brilliance'	Bareroot	1.5	2022 - Planting Spring - Replacement - Ash	04/25/2022		April - May
295209	MPRB 2021	4801	38th Ave S	Newton Ave S	44.90844403	-93.30605622	Parkland/Golf Course	Amelanchier x grandiflora 'Autumn Brilliance' (Serviceberry 'Aut	Amelanchier x grandiflora 'Autumn Brilliance'	Bareroot	1.5	2022 - Planting Spring - Replacement - Ash	04/25/2022		April - May
295210	MPRB 2021	5200	Newton Ave S	53rd St W	44.90769841	-93.30845209	Parkland/Golf Course	Quercus rubra (*Oak Northern Red)	Quercus rubra	Bareroot	1.5	2022 - Planting Spring - Replacement - Other	04/25/2022		April - May
295213	MPRB 2022	3655	Longfellow Ave	na	44.93603205	-93.24600811	Street Tree (Boulevard)	Celtis occidentalis (*Hackberry Common)	Celtis occidentalis	Container #20	1.5	2022 - Planting Spring - Citizen	05/02/2022		April - May
295215	MPRB 2022	4901	James Ave S	50th St W	44.91243635	-93.30039562	Street Tree (Boulevard)	Platanus x acerifolia 'Bloodgood' (Planetree London 'Bloodgood'	Platanus x acerifolia 'Bloodgood'	Bareroot	1.5	2022 - Planting Spring - More Trees Please	04/19/2022		April - May
295216	MPRB 2022	4145	Park Ave	na	44.9274038	-93.26491521	Street Tree (Boulevard)	Carpinus caroliniana 'JN Select A' PPAF (Beech Blue - Musclewoc	Carpinus caroliniana 'JN Select A' PPAF	Bareroot	1.25	2022 - Planting Spring - More Trees Please	04/25/2022		April - May
295218	MPRB 2022	4959	Newton Ave N	na	45.04559675	-93.30683676	Street Tree (Boulevard)	Gymnocladus dioicus 'Espresso' (Coffeetree Kentucky 'Espresso'	Gymnocladus dioicus 'Espresso'	Bareroot	1.5	2022 - Planting Spring - Replacement - Ash	04/12/2022		April - May
295221	MPRB 2022	3501	36th Ave S	35th St E	44.93957473	-93.22018277	Street Tree (Boulevard)	Catalpa speciosa (Catalpa Northern)	Catalpa speciosa	Bareroot	1.5	2022 - Planting Spring - More Trees Please	04/13/2022		April - May
295229	MPRB 2022	5509	Morgan Ave S	na	44.90284902	-93.30475936	Street Tree (Boulevard)	Ginkgo biloba 'The President' (Ginkgo 'Presidential Gold')	Ginkgo biloba 'The President'	Bareroot	1.5	2022 - Planting Spring - Citizen	04/13/2022		April - May
295230	MPRB 2022	2010	19th Ave NE	na	45.00773587	-93.23098965	Street Tree (Boulevard)	Maackia amurensis 'JFS-Schichtel1' (Maackia 'MaacNificent')	Maackia amurensis 'JFS-Schichtel1'	RootBag #30 Container	1.5	2022 - Planting Spring - More Trees Please	05/11/2022		April - May
295234	MPRB 2022	5101	Lyndale Ave S	51st St W	44.91008392	-93.28762298	Street Tree (Boulevard)	Cladrastis kentukea (Yellowwood American)	Cladrastis kentukea	Bareroot	1.5	2022 - Planting Spring - More Trees Please	04/14/2022		April - May
295235	MPRB 2022	1124	Vincent Ave S	na	44.96848785	-93.31588489	Street Tree (Boulevard)	Amelanchier x grandiflora 'Autumn Brilliance' (Serviceberry 'Aut	Amelanchier x grandiflora 'Autumn Brilliance'	Bareroot	1.5	2022 - Planting Spring - Citizen	04/26/2022		April - May
295236	MPRB 2021	2533	12th Ave S	na	44.95598857	-93.25746317	Street Tree (Boulevard)	Syringa reticulata 'Ivory Silk' (Lilac Japanese Tree 'Ivory Silk')	Syringa reticulata 'Ivory Silk'	Lilac Japanese Tree 'Ivory	Contain	1.75			2021	April - May
295239	MPRB 2021	5025	34th Ave S	na	44.91107422	-93.22277077	Street Tree (Boulevard)	Ostrya virginiana (*Ironwood)	Ostrya virginiana	*Ironwood)	Contain	1.5			2021	April - May
295240	MPRB 2021	5025	34th Ave S	na	44.9111692	-93.22277077	Street Tree (Boulevard)	Ostrya virginiana (*Ironwood)	Ostrya virginiana	*Ironwood)	Contain	1.5			2021	April - May

295241	MPRB 2021	5025	34th Ave S	na	44.91125278	-93.2227815	Street Tree (Boulevard)	Ostrya virginiana (*Ironwood)	Ostrya virginiana	*Ironwood)	Contain	1.5			2021	April - May
295242	MPRB 2021	5025	34th Ave S	na	44.91132116	-93.22276272	Street Tree (Boulevard)	Ostrya virginiana (*Ironwood)	Ostrya virginiana	*Ironwood)	Contain	1.5			2021	April - May
295244	MPRB 2021	5025	34th Ave S	na	44.91140854	-93.2227654	Street Tree (Boulevard)	Celtis occidentalis (*Hackberry Common)	Celtis occidentalis	*Hackberry Common)	Contain	1.5			2021	April - May
295245	MPRB 2021	5025	34th Ave S	na	44.91148452	-93.22277077	Street Tree (Boulevard)	Celtis occidentalis (*Hackberry Common)	Celtis occidentalis	*Hackberry Common)	Contain	1.5			2021	April - May
295246	MPRB 2021	5025	34th Ave S	na	44.9115833	-93.2227815	Street Tree (Boulevard)	Celtis occidentalis (*Hackberry Common)	Celtis occidentalis	*Hackberry Common)	Contain	1.5			2021	April - May
295247	MPRB 2021	5025	34th Ave S	na	44.91167258	-93.2227654	Street Tree (Boulevard)	Quercus bicolor (*Oak Bicolor - Swamp White)	Quercus bicolor	*Oak Bicolor - Swamp Wh	Contain	1.75			2021	April - May
295248	MPRB 2021	5022	34th Ave S	na	44.9115681	-93.22293438	Street Tree (Boulevard)	Catalpa speciosa (Catalpa Northern)	Catalpa speciosa	Catalpa Northern)	Contain	1.5			2021	April - May
295249	MPRB 2021	5025	34th Ave S	na	44.91172577	-93.22275736	Street Tree (Boulevard)	Quercus bicolor (*Oak Bicolor - Swamp White)	Quercus bicolor	*Oak Bicolor - Swamp Wh	Contain	1.75			2021	April - May
295250	MPRB 2021	5019	34th Ave S	na	44.91186822	-93.22276941	Street Tree (Boulevard)	Celtis occidentalis (*Hackberry Common)	Celtis occidentalis	*Hackberry Common)	Contain	1.75			2021	April - May
295251	MPRB 2021	5019	34th Ave S	na	44.9119822	-93.22276941	Street Tree (Boulevard)	Quercus bicolor (*Oak Bicolor - Swamp White)	Quercus bicolor	*Oak Bicolor - Swamp Wh	Contain	1.75			2021	April - May
295252	MPRB 2021	5010	34th Ave S	na	44.91182264	-93.22293035	Street Tree (Boulevard)	Ostrya virginiana (*Ironwood)	Ostrya virginiana	*Ironwood)	Contain	1.5			2021	April - May
295253	MPRB 2021	5010	34th Ave S	na	44.91201639	-93.22292498	Street Tree (Boulevard)	Ostrya virginiana (*Ironwood)	Ostrya virginiana	*Ironwood)	Contain	1.5			2021	April - May
295254	MPRB 2021	5010	34th Ave S	na	44.91212846	-93.22293839	Street Tree (Boulevard)	Ostrya virginiana (*Ironwood)	Ostrya virginiana	*Ironwood)	Contain	1.5			2021	April - May
295255	MPRB 2021	5011	34th Ave S	na	44.91211516	-93.22277746	Street Tree (Boulevard)	Celtis occidentalis (*Hackberry Common)	Celtis occidentalis	*Hackberry Common)	Contain	1.75			2021	April - May
295256	MPRB 2021	5007	34th Ave S	na	44.91221204	-93.22277746	Street Tree (Boulevard)	Celtis occidentalis (*Hackberry Common)	Celtis occidentalis	*Hackberry Common)	Contain	1.75			2021	April - May
295257	MPRB 2021	5005	34th Ave S	na	44.91228802	-93.22276137	Street Tree (Boulevard)	Celtis occidentalis (*Hackberry Common)	Celtis occidentalis	*Hackberry Common)	Contain	1.75			2021	April - May
295258	MPRB 2021	5004	34th Ave S	na	44.91225763	-93.22293839	Street Tree (Boulevard)	Ostrya virginiana (*Ironwood)	Ostrya virginiana	*Ironwood)	Contain	1.5			2021	April - May
295259	MPRB 2021	5000	34th Ave S	na	44.91239439	-93.22293035	Street Tree (Boulevard)	Catalpa speciosa (Catalpa Northern)	Catalpa speciosa	Catalpa Northern)	Contain	1.5			2021	April - May
295260	MPRB 2021	4943	34th Ave S	na	44.91280278	-93.22275064	Street Tree (Boulevard)	Celtis occidentalis (*Hackberry Common)	Celtis occidentalis	*Hackberry Common)	Contain	1.5			2021	April - May
295261	MPRB 2021	4943	34th Ave S	na	44.91292815	-93.22277746	Street Tree (Boulevard)	Ostrya virginiana (*Ironwood)	Ostrya virginiana	*Ironwood)	Contain	1.5			2021	April - May
295262	MPRB 2021	4943	34th Ave S	na	44.91299653	-93.22276405	Street Tree (Boulevard)	Ostrya virginiana (*Ironwood)	Ostrya virginiana	*Ironwood)	Contain	1.5			2021	April - May
295264	MPRB 2021	4948	34th Ave S	na	44.91299653	-93.22292766	Street Tree (Boulevard)	Ostrya virginiana (*Ironwood)	Ostrya virginiana	*Ironwood)	Contain	1.5			2021	April - May
295266	MPRB 2021	4948	34th Ave S	na	44.91293005	-93.2229223	Street Tree (Boulevard)	Ostrya virginiana (*Ironwood)	Ostrya virginiana	*Ironwood)	Contain	1.5			2021	April - May
295267	MPRB 2021	4935	34th Ave S	na	44.91317888	-93.22273723	Street Tree (Boulevard)	Ostrya virginiana (*Ironwood)	Ostrya virginiana	*Ironwood)	Contain	1.5			2021	April - May
295268	MPRB 2021	4930	34th Ave S	na	44.91313519	-93.22291425	Street Tree (Boulevard)	Quercus bicolor (*Oak Bicolor - Swamp White)	Quercus bicolor	*Oak Bicolor - Swamp Wh	Contain	1.75			2021	April - May
295269	MPRB 2021	4930	34th Ave S	na	44.91331564	-93.22289548	Street Tree (Boulevard)	Quercus bicolor (*Oak Bicolor - Swamp White)	Quercus bicolor	*Oak Bicolor - Swamp Wh	Contain	1.75			2021	April - May
295270	MPRB 2021	4930	34th Ave S	na	44.91339922	-93.2229223	Street Tree (Boulevard)	Quercus bicolor (*Oak Bicolor - Swamp White)	Quercus bicolor	*Oak Bicolor - Swamp Wh	Contain	1.75			2021	April - May
295271	MPRB 2021	4930	34th Ave S	na	44.91350179	-93.22291694	Street Tree (Boulevard)	Quercus bicolor (*Oak Bicolor - Swamp White)	Quercus bicolor	*Oak Bicolor - Swamp Wh	Contain	1.75			2021	April - May
295273	MPRB 2022	4801	38th Ave S	Cedar Ave S	44.91572388	-93.24473064	Parkland/Golf Course	Malus 'Prairifire' (Crabapple 'Prairifire')	Malus 'Prairifire'	Bareroot	1.5	2022 - Planting Spring - More Trees Please	04/28/2022		April - May	
295274	MPRB 2022	4801	38th Ave S	Cedar Ave S	44.91572768	-93.24467432	Parkland/Golf Course	Malus 'Prairifire' (Crabapple 'Prairifire')	Malus 'Prairifire'	Bareroot	1.5	2022 - Planting Spring - More Trees Please	04/28/2022		April - May	
295276	MPRB 2022	3828	Vincent Ave S	na	44.93300509	-93.31656158	Street Tree (Boulevard)	Gymnocladus dioicus 'UMNSynergy' (Coffeetree Kentucky 'True	Gymnocladus dioicus 'UMNSynergy'	Bareroot	1.25	2022 - Planting Spring - Citizen	04/20/2022		April - May	
295277	MPRB 2022	4033	19th Ave S	na	44.92953467	-93.24474549	Street Tree (Boulevard)	Syringa reticulata (*Lilac Japanese Tree)	Syringa reticulata	Bareroot	1.5	2022 - Planting Spring - Citizen	04/21/2022		April - May	
295283	MPRB 2021	5656	Blaisdell Ave	na	44.89927487	-93.27931347	Street Tree (Boulevard)	Celtis occidentalis (*Hackberry Common)	Celtis occidentalis	*Hackberry Common)	Contain	1.5			2020	April - May
295296	MPRB 2022	2717	Delaware St SE	na	44.97083648	-93.21848354	Street Tree (Boulevard)	Ginkgo biloba 'Autumn Gold' (Ginkgo 'Autumn Gold')	Ginkgo biloba 'Autumn Gold'	Bareroot	1.5	2022 - Planting Spring - More Trees Please	05/05/2022		April - May	
295297	MPRB 2022	10	Williams Ave SE	na	44.97092946	-93.2179015	Street Tree (Boulevard)	Malus 'Prairifire' (Crabapple 'Prairifire')	Malus 'Prairifire'	Bareroot	1.5	2022 - Planting Spring - More Trees Please	05/05/2022		April - May	
295298	MPRB 2022	10	Williams Ave SE	na	44.97091308	-93.2180222	Street Tree (Boulevard)	Malus 'Prairifire' (Crabapple 'Prairifire')	Malus 'Prairifire'	Bareroot	1.5	2022 - Planting Spring - More Trees Please	05/05/2022		April - May	
295299	MPRB 2022	2600	East Minnehaha Pkwy	West Lake Nokomis Pkwy	44.90451478	-93.25225321	Parkland/Golf Course	Salix 'Prairie Cascade' (Willow 'Prairie Cascade')	Salix 'Prairie Cascade'	Container #03	18	2022 - Planting Spring - Tube Tree	05/23/2022		April - May	
295307	MPRB 2022	2616	27th Ave S	na	44.95452076	-93.23320724	Street Tree (Boulevard)	Catalpa spp. (*Catalpa)	Catalpa spp.	Bareroot	1.5	2022 - Planting Spring - More Trees Please	04/11/2022		April - May	
295309	MPRB 2022	2535	27th Ave S	na	44.9563433	-93.23298528	Street Tree (Boulevard)	Gymnocladus dioicus 'Espresso' (Coffeetree Kentucky 'Espresso'	Gymnocladus dioicus 'Espresso'	B & B	1.5	2022 - Planting Spring - More Trees Please	05/04/2022		April - May	
295310	MPRB 2022	4351	Chicago Ave	44th St E	44.92338409	-93.26229699	Street Tree (Boulevard)	Catalpa speciosa (Catalpa Northern)	Catalpa speciosa	Bareroot	1.5	2022 - Planting Spring - Citizen	04/20/2022		April - May	
295312	MPRB 2022	4401	West River Pkwy S	West River Pkwy S	44.93171934	-93.20300742	Parkland/Golf Course	Amelanchier x grandiflora 'Autumn Brilliance' (Serviceberry 'Aut	Amelanchier x grandiflora 'Autumn Brilliance'	Bareroot	1.5	2022 - Planting Spring - Replacement - Other	04/11/2022		April - May	
295316	MPRB 2022	4225	40th Ave S	na	44.92617362	-93.21525538	Street Tree (Boulevard)	Gleditsia triacanthos var. inermis 'Harve' (Honeylocust Common	Gleditsia triacanthos var. inermis 'Harve'	Bareroot	1.5	2022 - Planting Spring - Citizen	04/13/2022		April - May	
295317	MPRB 2022	4234	39th Ave S	na	44.92583705	-93.21667344	Street Tree (Boulevard)	Gleditsia triacanthos var. inermis 'Harve' (Honeylocust Common	Gleditsia triacanthos var. inermis 'Harve'	Bareroot	1.5	2022 - Planting Spring - Citizen	04/13/2022		April - May	
295318	MPRB 2021	3800	Bryant Ave S	na	44.93148603	-93.29199059	Parkland/Golf Course	Maclura pomifera 'White Shield' (Osage Orange 'White Shield')	Maclura pomifera 'White Shield'	Osage Orange 'White Shie	Bareroo	1.5			2021	April - May
295320	MPRB 2022	2620	Seabury Ave	West River Pkwy	44.9547104	-93.21380471	Parkland/Golf Course	Amelanchier x grandiflora 'Autumn Brilliance' (Serviceberry 'Aut	Amelanchier x grandiflora 'Autumn Brilliance'	Bareroot	1.5	2022 - Planting Spring - More Trees Please	04/11/2022		April - May	
295323	MPRB 2022	4000	11th Ave S	40th St E	44.93048737	-93.25889046	Street Tree (Boulevard)	Quercus ellipsoidalis 'Bailskies' (Oak Northern Pin 'Majestic Skies	Quercus ellipsoidalis 'Bailskies'	Container #20	1.5	2022 - Planting Spring - Replacement - Other	05/03/2022		April - May	
295327	MPRB 2021	4401	West River Pkwy	West River Pkwy	44.93710273	-93.205403	Parkland/Golf Course	Acer saccharum 'Bailsta' (Maple Sugar 'Fall Fiesta')	Acer saccharum 'Bailsta'	Maple Sugar 'Fall Fiesta')	Contain	1.5			2021	April - May
295330	MPRB 2022	4801	38th Ave S	Morgan Ave S	44.90995471	-93.3044699	Parkland/Golf Course	Quercus alba (*Oak White)	Quercus alba	Container #20	1.5	2022 - Planting Spring - Citizen	05/05/2022		April - May	
295331	MPRB 2022	4801	38th Ave S	Morgan Ave S	44.90996041	-93.30449404	Parkland/Golf Course	Carpinus caroliniana 'JN Select A' PPAF (Beech Blue - Musclewoc	Carpinus caroliniana 'JN Select A' PPAF	Bareroot	1.25	2022 - Planting Spring - Citizen	04/25/2022		April - May	
295333	MPRB 2021	4801	South Minnehaha Park Dr	*na	44.91565496	-93.20921618	Parkland/Golf Course	Malus 'Prairifire' (Crabapple 'Prairifire')	Malus 'Prairifire'	Crabapple 'Prairifire')	Contain	1.5			2021	April - May
295334	MPRB 2021	4801	South Minnehaha Park Dr	*na	44.91572318	-93.20954345	Parkland/Golf Course	Ulmus americana 'Lewis & Clark' (Elm American 'Prairie Expediti	Ulmus americana 'Lewis & Clark'	Elm American 'Prairie Exp	Contain	2			2021	April - May
295335	MPRB 2021	3445	Cedar Lake Pkwy	na	44.95317709	-93.32286687	Parkland/Golf Course	Prunus sargentii 'Hokkaido Normandale' (Cherry Sargent First Ed	Prunus sargentii 'Hokkaido Normandale'	Cherry Sargent First Editic	Contain	1			2021	April - May
295336	MPRB 2021	4801	South Minnehaha Park Dr	*na	44.9157318	-93.21176844	Parkland/Golf Course	Acer saccharum 'Bailsta' (Maple Sugar 'Fall Fiesta')	Acer saccharum 'Bailsta'	Maple Sugar 'Fall Fiesta')	Contain	1.5			2021	April - May
295337	MPRB 2021	4801	South Minnehaha Park Dr	*na	44.91578403	-93.21188914	Parkland/Golf Course	Malus 'Prairifire' (Crabapple 'Prairifire')	Malus 'Prairifire'	Crabapple 'Prairifire')	Contain	1.5			2021	April - May
295338	MPRB 2021	4801	38th Ave S	West Minnehaha Pkwy	44.90561803	-93.2806715	Parkland/Golf Course	Quercus bicolor (*Oak Bicolor - Swamp White)	Quercus bicolor	*Oak Bicolor - Swamp Wh	Contain	1.5			2021	April - May
295340	MPRB 2022	3600	Hennepin Ave	East Lake Harriet Pkwy	44.92572025	-93.29692161	Parkland/Golf Course	Amelanchier x grandiflora 'Autumn Brilliance' (Serviceberry 'Aut	Amelanchier x grandiflora 'Autumn Brilliance'	Bareroot	1.5	2022 - Planting Spring - Replacement - Other	04/20/2022		April - May	
295355	MPRB 2022	3720	Vincent Ave S	38th St W	44.93416967	-93.31673018	Street Tree (Boulevard)	Aesculus hippocastanum 'Baumannii' (Horsechestnut 'Baumanni	Aesculus hippocastanum 'Baumannii'	Bareroot	1.5	2022 - Planting Spring - More Trees Please	04/20/2022		April - May	
295356	MPRB 2022	5220	Penn Ave S	Penn Ave S	44.90746234	-93.30885395	Woodland/Natural Area	Ostrya virginiana (*Ironwood)	Ostrya virginiana	Bareroot	1.5	2022 - Planting Spring - Replacement - Ash	04/25/2022		April - May	
295357	MPRB 2022	5220	Penn Ave S	Penn Ave S	44.90744715	-93.30890223	Woodland/Natural Area	Ostrya virginiana (*Ironwood)	Ostrya virginiana	Container #15	1	2022 - Planting Spring - Replacement - Ash	05/05/2022		April - May	
295358	MPRB 2022	5220	Penn Ave S	Penn Ave S	44.90744335	-93.30902025	Woodland/Natural Area	Ostrya virginiana (*Ironwood)	Ostrya virginiana	Container #15	1	2022 - Planting Spring - Replacement - Ash	05/05/2022		April - May	
295360	MPRB 2022	3600	Hennepin Ave	William Berry Pkwy	44.93075468	-93.30834981	Parkland/Golf Course	Sorbus aucuparia 'Michred' (Mountain-ash 'Cardinal Royal')	Sorbus aucuparia 'Michred'	Bareroot	1.5	2022 - Planting Spring - More Trees Please	06/03/2022		April - May	
295364	MPRB 2022	425	26th St W	na	44.95380602	-93.28493038	Parkland/Golf Course	Gymnocladus dioicus 'UMNSynergy' (Coffeetree Kentucky 'True	Gymnocladus dioicus 'UMNSynergy'	Bareroot	1.5	2022 - Planting Spring - Citizen	04/22/2022		April - May	
295365	MPRB 2021	2733	Grand Ave S	na	44.95233809	-93.28420545	Street Tree (Boulevard)	Syringa reticulata (*Lilac Japanese Tree)	Syringa reticulata	*Lilac Japanese Tree)	Bareroo	1.5			2020	April - May
295366	MPRB 2021	2733	Grand Ave S	na	44.95238133	-93.2841987	Street Tree (Boulevard)	Ulmus spp. (DED Resistant) (*Elm (DED Resistant))	Ulmus spp.	DED Resistant)	Bareroo	1.5			2020	April - May
295372	MPRB 2022	74	Bedford St SE	na	44.96701731	-93.20918504	Street Tree (Boulevard)	Syringa reticulata 'Bailnce' (Lilac Japanese Tree 'Snowdance')	Syringa reticulata 'Bailnce'	Bareroot	1.5	2022 - Planting Spring - More Trees Please	05/06/2022		April - May	
295375	MPRB 2022	3514	Lincoln St NE	na	45.03180481	-93.23848252	Street Tree (Boulevard)	Larix laricina (Tamarack)	Larix laricina	B & B	1.5	2022 - Planting Spring - Citizen	05/09/2022		April - May	
295378	MPRB 2022	2014	6th St S	na	44.96780519	-93.24338513	Street Tree (Boulevard)	Syringa reticulata (*Lilac Japanese Tree)	Syringa reticulata	Bareroot	1.5	2022 - Planting Spring - Replacement - Other	04/11/2022		April - May	
295380	MPRB 2022	2925	Cedar Ave S	na	44.9486548	-93.24617313	OtherCityProperty (Pol-Fir-PW-P&Scem-etc	Cladrastis kentukea (Yellowwood American)	Cladrastis kentukea	Bareroot	1.5	2022 - Planting Spring - Replacement - Other	05/18/2022		April - May	
295386	MPRB 2022	4014	15th Ave S	na	44.93002815	-93.25374363	Street Tree (Boulevard)	Ginkgo biloba 'The President' (Ginkgo 'Presidential Gold')	Ginkgo biloba 'The President'	Bareroot	1.25	2022 - Planting Spring - More Trees Please	04/22/2022		April - May	
295387	MPRB 2022	501	Marshall St NE	*na	44.99170418	-93.26667303	Parkland/Golf Course	Malus 'Adams' (Crabapple 'Adams')	Malus 'Adams'	Bareroot	1.5	2022 - Planting Spring - More Trees Please	04/12/2022		April - May	
295388	MPRB 2022	501	Marshall St NE	*na	44.99171082	-93.26674947	Parkland/Golf Course	Malus 'Adams' (Crabapple 'Adams')	Malus 'Adams'	Bareroot	1.5	2022 - Planting Spring - More Trees Please	04/12/2022		April - May	
295389	MPRB 2022	501	Marshall St NE	*na	44.99173263	-93.26682592	Parkland/Golf Course	Malus 'Adams' (Crabapple 'Adams')	Malus 'Adams'	Bareroot	1.5	2022 - Planting Spring - More Trees Please	04/12/2022		April - May	
295390	MPRB 2022	501	Marshall St NE	*na	44.99139072	-93.26663481	Parkland/Golf Course	Gymnocladus dioicus 'McKBranched' (Coffeetree Kentucky 'Dec	Gymnocladus dioicus 'McKBranched'	Bareroot	1.5	2022 - Planting Spring - More Trees Please	04/12/2022		April - May	
295391	MPRB 2022	501	Marshall St NE	*na	44.99144763	-93.26654093	Parkland/Golf Course	Gymnocladus dioicus 'McKBranched' (Coffeetree Kentucky 'Dec	Gymnocladus dioicus 'McKBranched'	Bareroot	1.5	2022 - Planting Spring - More Trees Please	04/12/2022		April - May	
295392	MPRB 2022	501	Marshall St NE	*na	44.99183554	-93.26712767	Parkland/Golf Course	Syringa reticulata 'Ivory Silk' (Lilac Japanese Tree 'Ivory Silk')	Syringa reticulata 'Ivory Silk'	Bareroot	1.5	2022 - Planting Spring - More Trees Please	04/13/2022		April - May	
295393	MPRB 2022	2326	University Ave NE	24th Ave NE	45.01212207	-93.26377564	Street Tree (Boulevard)	Ulmus americana 'St Croix' PP 20097 (Elm American 'St. Croix')	Ulmus americana 'St Croix' PP 20097	Bareroot	1.5	2022 - Planting Spring - More Trees Please	04/20/2022		April - May	
295401	MPRB 2021	1382	Willow St	*na	44.96820803	-93.28288059	Parkland/Golf Course	Prunus sargentii 'Hokkaido Normandale' (Cherry Sargent First Ed	Prunus sargentii 'Hokkaido Normandale'	Cherry Sargent First Editic	Contain	1			2021	April - May
295402	MPRB 2021	1382	Willow St	*na	44.96807994	-93.28264992	Parkland/Golf Course	Prunus sargentii 'Hokkaido Normandale' (Cherry Sargent First Ed	Prunus sargentii 'Hokkaido Normandale'	Cherry Sargent First Editic	Contain	1			2021	April - May
295403	MPRB 2021	1382	Willow St	*na	44.96799359	-93.2824863	Parkland/Golf Course	Prunus sargentii 'Hokkaido Normandale' (Cherry Sargent First Ed	Prunus sargentii 'Hokkaido Normandale'	Cherry Sargent First Editic	Contain	1			2021	April - May
295404	MPRB 2021	1382	Willow St	*na	44.96824693	-93.28257079	Parkland/Golf Course	Prunus sargentii 'Hokkaido Normandale' (Cherry Sargent First Ed	Prunus sargentii 'Hokkaido Normandale'	Cherry Sargent First Editic	Contain	1			2021	April - May
295405	MPRB 2021	1382	Willow St	*na	44.96821467	-93.28249301	Parkland/Golf Course	Prunus sargentii 'Hokkaido Normandale' (Cherry Sargent First Ed	Prunus sargentii 'Hokkaido Normandale'	Cherry Sargent First Editic	Contain	1			2021	April - May
295406	MPRB 2021	1382	Willow St	*na	44.96816533	-93.28242461	Parkland/Golf Course	Prunus sargentii 'Hokkaido Normandale' (Cherry Sargent First Ed	Prunus sargentii 'Hokkaido Normandale'	Cherry Sargent First Editic	Contain	1			2021	April - May
295408	MPRB 2021	1382	Willow St	*na	44.96828109	-93.28298318	Parkland/Golf Course	Prunus sargentii 'Hokkaido Normandale' (Cherry Sargent First Ed	Prunus sargentii 'Hokkaido Normandale'	Cherry Sargent First Editic	Contain	1			2021	April - May
295409	MPRB 2021	1382	Willow St	*na	44.96832094	-93.2829805	Parkland/Golf Course	Prunus sargentii 'Hokkaido Normandale' (Cherry Sargent First Ed	Prunus sargentii 'Hokkaido Normandale'	Cherry Sargent First Editic	Contain	1			2021	April - May
295410	MPRB 2021	1382	Willow St	*na	44.96813307	-93.28275251	Parkland/Golf Course	Prunus sargentii 'Hokkaido Normandale' (Cherry Sargent First Ed	Prunus sargentii 'Hokkaido Normandale'	Cherry Sargent First Editic	Contain	1			2021	April - May
295411	MPRB 2021	1382	Willow St	*na	44.96829058	-93.28292686	Parkland/Golf Course	Prunus sargentii 'Hokkaido Normandale' (Cherry Sargent First Ed	Prunus sargentii 'Hokkaido Normandale'	Cherry Sargent First Editic	Contain	1			2021	April - May
295412	MPRB 2022	3900	30th Ave S	39th St E	44.93226521	-93.2299799	Street Tree (Boulevard)	Cladrastis kentukea (Yellowwood American)	Cladrastis kentukea	Bareroot	1.5	2022 - Planting Spring - Replacement - Other	05/05/2022		April - May	
295414	MPRB 2022	3628	24th Ave S	na	44.93656058	-93.23729271	Street Tree (Boulevard)	Celtis occidentalis (*Hackberry Common)	Celtis occidentalis	Container #20	1.5	2022 - Planting Spring - Replacement - Other	05/03/2022		April - May	
295416	MPRB 2022	3624	24th Ave S	na	44.93665836	-93.23729404	Street Tree (Boulevard)	Cladrastis kentukea (Yellowwood American)	Cladrastis kentukea	Bareroot	1.5	2022 - Planting Spring - More Trees Please	04/26/2022		April - May	
295417	MPRB 2022	2600	East Minnehaha Pkwy	East Lake Nokomis Pkwy	44.91150449	-93.2445555	Parkland/Golf Course	Castanea dentata (Chestnut American)	Castanea dentata	Container #07	1	2022 - Planting Spring - More Trees Please	05/04/2022		April - May	
295418	MPRB 2022	3624	24th Ave S	36 1/2 St E	44.93678367	-93.23743484	Street Tree (Boulevard)	Celtis occidentalis (*Hackberry Common)	Celtis occidentalis	Container #20	1.5	2022 - Planting Spring - Replacement - Other	05/03/2022		April - May	
295419	MPRB 2022	3624	24th Ave S	36 1/2 St E	44.93678509	-93.23753877	Street Tree (Boulevard)	Betula nigra (Birch River)	Betula nigra	Bareroot	1.5	2022 - Planting Spring - Replacement - Other	04/26/2022		April - May	
295420	MPRB 2022	3624	24th Ave S	36 1/2 St E	44.93678603	-93.23765074	Street Tree (Boulevard)	Cladrastis kentukea (Yellowwood American)	Cladrastis kentukea	Bareroot	1.5	2022 - Planting Spring - Replacement - Other	04/26/2022		April - May	
295421	MPRB 2022	2319	36 1/2 St E	*na	44.9367846	-93.23777209	Street Tree (Boulevard)	Celtis occidentalis (*Hackberry Common)	Celtis occidentalis	Container #20	1.5	2022 - Planting Spring - Replacement - Other	05/03/2022		April - May	
295422	MPRB 2022	2319	36 1/2 St E	*na	44.93679362	-93.23785187	Street Tree (Boulevard)	Cladrastis kentukea (Yellowwood American)	Cladrastis kentukea	Bareroot	1.5	2022 - Planting Spring - Replacement - Other	05/05/2022		April - May	
295433	MPRB 2022	4801	38th Ave S	51st St W	44.9078535	-93.30614244	Woodland/Natural Area	Quercus rubra (*Oak Northern Red)	Quercus rubra	Bareroot	1.5	2022 - Planting Spring - Replacement - Other	04/25/2022		April - May	
295437	MPRB 2022	4228	27th Ave S	na	44.92595528	-93.23344763	Street Tree (Boulevard)	Celtis occidentalis (*Hackberry Common)	Celtis occidentalis	Container #20	1.5	2022 - Planting Spring - Replacement - Other	05/03/2022		April - May	
295438	MPRB 2022	4220	27th Ave S	na	44.92623065	-93.233453	Street Tree (Boulevard)	Betula nigra (Birch River)	Betula nigra	Bareroot	1.5	2022 - Planting Spring - More Trees Please	04/26/2022		April - May	
295439	MPRB 2022	4212	27th Ave S	na	44.92643574	-93.23344361	Street Tree (Boulevard)	Cladrastis kentukea (Yellowwood American)	Cladrastis kentukea	Bareroot	1.5	2022 - Planting Spring - More Trees Please	05/05/2022		April - May	
295441	MPRB 2022	2419	42nd St E	25th Ave S	44.92677092	-93.23601048	Street Tree (Boulevard)	Celtis occidentalis (*Hackberry Common)	Celtis occidentalis	Container #20	1.5	2022 - Planting Spring - More Trees Please	05/03/2022		April - May	

295442	MPRB 2022	2236	43rd St E	23rd Ave S	44.92550995	-93.23853846	Street Tree (Boulevard)	Syringa reticulata (*Lilac Japanese Tree)	Syringa reticulata	Bareroot	1.5	2022 - Planting Spring - More Trees Please	04/21/2022	April - May
295443	MPRB 2022	2236	43rd St E	23rd Ave S	44.92535043	-93.23854249	Street Tree (Boulevard)	Prunus maackii 'Jefspur' (Chokecherry Amur 'Goldspur')	Prunus maackii 'Jefspur'	Bareroot	1.5	2022 - Planting Spring - More Trees Please	05/09/2022	April - May
295444	MPRB 2022	2236	43rd St E	23rd Ave S	44.92525833	-93.23853578	Street Tree (Boulevard)	Syringa reticulata (*Lilac Japanese Tree)	Syringa reticulata	Bareroot	1.5	2022 - Planting Spring - More Trees Please	04/21/2022	April - May
295445	MPRB 2022	700	West River Pkwy N	na	44.99112218	-93.2731381	Parkland/Golf Course	Juniperus virginiana (Redcedar Eastern)	Juniperus virginiana	Container #20	60	2022 - Planting Spring - Replacement - Other	05/23/2022	April - May
295447	MPRB 2022	3301	McKinley St NE	33rd Ave NE	45.02777563	-93.22763907	Street Tree (Boulevard)	Gleditsia triacanthos var. inermis 'Harve' (Honeylocust Common	Gleditsia triacanthos var. inermis 'Harve'	Bareroot	1.5	2022 - Planting Spring - Replacement - Other	04/13/2022	April - May
295491	MPRB 2022	2920	22nd St E	na	44.96103843	-93.22872277	Street Tree (Boulevard)	Gymnocladus dioicus 'Espresso' (Coffeetree Kentucky 'Espresso'	Gymnocladus dioicus 'Espresso'	Bareroot	0	2022 - Planting Spring - More Trees Please	04/11/2022	April - May
295493	MPRB 2021	2885	The Mall	The Mall	44.95017955	-93.30478745	Woodland/Natural Area	Aesculus spp. (*Buckeye)	Aesculus spp.	*Buckeye)	Bareroo	1.25	2019	April - May
295494	MPRB 2021	2885	The Mall	The Mall	44.95014348	-93.30487193	Woodland/Natural Area	Gymnocladus dioicus (*Coffeetree Kentucky)	Gymnocladus dioicus	*Coffeetree Kentucky)	Bareroo	1.25	2019	April - May
295495	MPRB 2022	4912	Vincent Ave S	Vincent Ave S	44.91356264	-93.31640074	Street Tree (Boulevard)	Larix laricina (Tamarack)	Larix laricina	B & B	1.5	2022 - Planting Spring - More Trees Please	05/05/2022	April - May
295496	MPRB 2022	4912	Vincent Ave S	Vincent Ave S	44.91304788	-93.31640074	Street Tree (Boulevard)	Larix laricina (Tamarack)	Larix laricina	B & B	1.5	2022 - Planting Spring - More Trees Please	05/05/2022	April - May
295499	MPRB 2022	2311	36 1/2 St E	*na	44.93679371	-93.23827286	Street Tree (Boulevard)	Cladrastis kentukea (Yellowwood American)	Cladrastis kentukea	Bareroot	1.5	2022 - Planting Spring - Replacement - Other	05/05/2022	April - May
295501	MPRB 2022	3137	Holmes Ave S	na	44.94525063	-93.29952447	Street Tree (Boulevard)	Ginkgo biloba 'The President' (Ginkgo 'Presidential Gold')	Ginkgo biloba 'The President'	Bareroot	1.5	2022 - Planting Spring - More Trees Please	04/25/2022	April - May
295502	MPRB 2022	3238	19th Ave S	na	44.94330017	-93.24491534	Street Tree (Boulevard)	Catalpa speciosa (Catalpa Northern)	Catalpa speciosa	Bareroot	1.5	2022 - Planting Spring - Replacement - Other	04/26/2022	April - May
295506	MPRB 2022	4237	Colfax Ave S	na	44.9254589	-93.2920401	Street Tree (Boulevard)	Larix laricina (Tamarack)	Larix laricina	Bareroot	1.25	2022 - Planting Spring - More Trees Please	04/18/2022	April - May
295507	MPRB 2022	4237	Colfax Ave S	na	44.92552822	-93.29204278	Street Tree (Boulevard)	Larix laricina (Tamarack)	Larix laricina	Bareroot	1.25	2022 - Planting Spring - More Trees Please	04/18/2022	April - May
295513	MPRB 2022	5824	Emerson Ave S	na	44.89703382	-93.29476572	Street Tree (Boulevard)	Carpinus caroliniana 'JN Select A' PPAF (Beech Blue - Musclewoo	Carpinus caroliniana 'JN Select A' PPAF	Bareroot	1.25	2022 - Planting Spring - Citizen	04/12/2022	April - May
295519	MPRB 2022	3201	Cedar Lake Ave	na	44.96162416	-93.31588768	Street Tree (Boulevard)	Quercus ellipsoidalis 'Bailskies' (Oak Northern Pin 'Majestic Skie	Quercus ellipsoidalis 'Bailskies'	Container #20	1.5	2022 - Planting Spring - More Trees Please	05/13/2022	April - May
295520	MPRB 2022	4749	Longfellow Ave	na	44.91697887	-93.24585045	Street Tree (Boulevard)	Cladrastis kentukea (Yellowwood American)	Cladrastis kentukea	Bareroot	1.5	2022 - Planting Spring - Replacement - Other	04/28/2022	April - May
295536	MPRB 2022	5456	27th Ave S	55th St E	44.90355911	-93.23385097	Street Tree (Boulevard)	Quercus ellipsoidalis 'Bailskies' (Oak Northern Pin 'Majestic Skie	Quercus ellipsoidalis 'Bailskies'	Container #20	1.5	2022 - Planting Spring - More Trees Please	04/15/2022	April - May
295537	MPRB 2022	400	West River Pkwy N	na	44.99026669	-93.27138972	Parkland/Golf Course	Juniperus virginiana (Redcedar Eastern)	Juniperus virginiana	Container #20	60	2022 - Planting Spring - Replacement - Other	05/23/2022	April - May
295539	MPRB 2022	2546	Cleveland St NE	na	45.01452052	-93.23081028	Street Tree (Boulevard)	Ostrya virginiana (*Ironwood)	Ostrya virginiana	Bareroot	1.5	2022 - Planting Spring - Replacement - Other	04/15/2022	April - May
295542	MPRB 2022	3275	Glenwood Ave	*na	44.97984043	-93.32171633	Parkland/Golf Course	Corylus colurna (Filbert Turkish)	Corylus colurna	Bareroot	1.5	2022 - Planting Spring - Replacement - Other	04/14/2022	April - May
295543	MPRB 2022	2909	38th Ave S	na	44.94973462	-93.21777381	Street Tree (Boulevard)	Cladrastis kentukea (Yellowwood American)	Cladrastis kentukea	Bareroot	1.5	2022 - Planting Spring - Citizen	04/12/2022	April - May
295562	MPRB 2022	3426	Lake St W	East Lake Of The Isles Pkwy	44.95054098	-93.30532741	Parkland/Golf Course	Juniperus virginiana (Redcedar Eastern)	Juniperus virginiana	Container #20	60	2022 - Planting Spring - Replacement - Other	05/06/2022	April - May
295563	MPRB 2022	3426	Lake St W	East Lake Of The Isles Pkwy	44.95057515	-93.3058196	Parkland/Golf Course	Juniperus virginiana (Redcedar Eastern)	Juniperus virginiana	Container #20	60	2022 - Planting Spring - Replacement - Other	05/06/2022	April - May
295564	MPRB 2022	3426	Lake St W	East Lake Of The Isles Pkwy	44.95766309	-93.30376026	Parkland/Golf Course	Nyssa sylvatica 'Wildfire' (Tupelo Black 'Wildfire')	Nyssa sylvatica 'Wildfire'	Bareroot	1.5	2022 - Planting Spring - Replacement - Other	04/15/2022	April - May
295570	MPRB 2022	3221	42nd Ave S	na	44.94426938	-93.21267441	Street Tree (Boulevard)	Quercus ellipsoidalis 'Bailskies' (Oak Northern Pin 'Majestic Skie	Quercus ellipsoidalis 'Bailskies'	Container #20	1.5	2022 - Planting Spring - Citizen	05/02/2022	April - May
295571	MPRB 2022	3221	42nd Ave S	na	44.94435101	-93.21266637	Street Tree (Boulevard)	Catalpa speciosa (Catalpa Northern)	Catalpa speciosa	Bareroot	1.5	2022 - Planting Spring - Citizen	04/12/2022	April - May
295575	MPRB 2022	4401	West River Pkwy	*na	44.92022356	-93.20441609	Parkland/Golf Course	Carya cordiformis (Hickory Bitternut)	Carya cordiformis	Container #07	1	2022 - Planting Spring - Replacement - Other	05/04/2022	April - May
295576	MPRB 2022	4401	West River Pkwy	46th St E	44.91971266	-93.20495253	Parkland/Golf Course	Carya ovata (Hickory Shagbark)	Carya ovata	Container #20	1.5	2022 - Planting Spring - Replacement - Other	05/04/2022	April - May
295585	MPRB 2022	2600	East Minnehaha Pkwy	Cedar Ave S	44.90788007	-93.24635625	Parkland/Golf Course	Taxodium distichum (*Baldcypress)	Taxodium distichum	Bareroot	1.5	2022 - Planting Spring - Replacement - Other	04/29/2022	April - May
295586	MPRB 2022	2600	East Minnehaha Pkwy	Cedar Ave S	44.90789574	-93.24633679	Parkland/Golf Course	Taxodium distichum (*Baldcypress)	Taxodium distichum	Bareroot	1.5	2022 - Planting Spring - Replacement - Other	04/29/2022	April - May
295587	MPRB 2022	2600	East Minnehaha Pkwy	Cedar Ave S	44.90855159	-93.24616847	Parkland/Golf Course	Salix alba 'Tristis' (Willow Niobe 'Golden Weeping')	Salix alba 'Tristis'	Bareroot	1.5	2022 - Planting Spring - Replacement - Other	04/29/2022	April - May
295588	MPRB 2022	2600	East Minnehaha Pkwy	Cedar Ave S	44.90846136	-93.24616445	Parkland/Golf Course	Salix alba 'Tristis' (Willow Niobe 'Golden Weeping')	Salix alba 'Tristis'	Bareroot	1.5	2022 - Planting Spring - Replacement - Other	04/29/2022	April - May
295595	MPRB 2022	3400	Blaisdell Ave	na	44.9411662	-93.27982702	Street Tree (Boulevard)	Larix laricina (Tamarack)	Larix laricina	B & B	1.5	2022 - Planting Spring - More Trees Please	05/05/2022	April - May
295596	MPRB 2022	807	Broadway St NE	na	44.99878163	-93.25100689	Street Tree (Boulevard)	Ginkgo biloba 'Autumn Gold' (Ginkgo 'Autumn Gold')	Ginkgo biloba 'Autumn Gold'	Bareroot	1.5	2022 - Planting Spring - More Trees Please	04/25/2022	April - May
295597	MPRB 2022	807	Broadway St NE	na	44.99877769	-93.25088888	Street Tree (Boulevard)	Gymnocladus dioicus 'Espresso' (Coffeetree Kentucky 'Espresso'	Gymnocladus dioicus 'Espresso'	Bareroot	1.5	2022 - Planting Spring - More Trees Please	04/25/2022	April - May
295598	MPRB 2022	807	Broadway St NE	na	44.99878907	-93.25077891	Street Tree (Boulevard)	Ginkgo biloba 'Autumn Gold' (Ginkgo 'Autumn Gold')	Ginkgo biloba 'Autumn Gold'	Bareroot	1.5	2022 - Planting Spring - More Trees Please	04/25/2022	April - May
295599	MPRB 2022	807	Broadway St NE	na	44.99878338	-93.25066894	Street Tree (Boulevard)	Gymnocladus dioicus 'Espresso' (Coffeetree Kentucky 'Espresso'	Gymnocladus dioicus 'Espresso'	Bareroot	1.5	2022 - Planting Spring - More Trees Please	04/25/2022	April - May
295600	MPRB 2022	6026	Blaisdell Ave	na	44.89337382	-93.27944554	Street Tree (Boulevard)	Gleditsia triacanthos 'Draves' PP 21698 (Honeylocust Common T	Gleditsia triacanthos 'Draves' PP 21698	Bareroot	1.5	2022 - Planting Spring - Citizen	04/11/2022	April - May
295601	MPRB 2022	6015	Blaisdell Ave	Blaisdell Ave	44.89334152	-93.2793168	Street Tree (Boulevard)	Catalpa speciosa (Catalpa Northern)	Catalpa speciosa	Bareroot	1.5	2022 - Planting Spring - More Trees Please	04/11/2022	April - May
295602	MPRB 2022	6015	Blaisdell Ave	Blaisdell Ave	44.89323891	-93.27931412	Street Tree (Boulevard)	Alnus hirsuta 'Harbin' (Alder Manchurian 'Prairie Horizon')	Alnus hirsuta 'Harbin'	Bareroot	1.5	2022 - Planting Spring - More Trees Please	04/11/2022	April - May
295603	MPRB 2022	6041	Blaisdell Ave	Blaisdell Ave	44.89279899	-93.27931285	Street Tree (Boulevard)	Gymnocladus dioicus 'UMNSynergy' (Coffeetree Kentucky 'True	Gymnocladus dioicus 'UMNSynergy'	Bareroot	1.5	2022 - Planting Spring - More Trees Please	04/19/2022	April - May
295612	MPRB 2022	4401	West River Pkwy	*na	44.91610222	-93.20628652	Parkland/Golf Course	Quercus x macdanielli 'Clemons' (Oak 'Heritage')	Quercus x macdanielli 'Clemons'	Container #20	1.5	2022 - Planting Spring - More Trees Please	05/04/2022	April - May
295622	MPRB 2022	4801	38th Ave S	East Minnehaha Pkwy	44.91638896	-93.24226641	Parkland/Golf Course	Ulmus americana 'St Croix' PP 20097 (Elm American 'St. Croix')	Ulmus americana 'St Croix' PP 20097	Bareroot	1.5	2022 - Planting Spring - More Trees Please	04/28/2022	April - May
295623	MPRB 2022	2600	East Minnehaha Pkwy	East Lake Nokomis Pkwy	44.91018723	-93.23598473	Parkland/Golf Course	Quercus x macdanielli 'Clemons' (Oak 'Heritage')	Quercus x macdanielli 'Clemons'	Container #20	1.5	2022 - Planting Spring - More Trees Please	05/05/2022	April - May
295627	MPRB 2022	5256	Xerxes Ave S	53rd St W	44.90710041	-93.31911414	Street Tree (Boulevard)	Amelanchier x grandiflora 'Autumn Brilliance' (Serviceberry 'Aut	Amelanchier x grandiflora 'Autumn Brilliance'	Bareroot	1.5	2022 - Planting Spring - Citizen	04/12/2022	April - May
295628	MPRB 2022	3154	15th Ave S	na	44.9448005	-93.25394848	Street Tree (Boulevard)	Pyrus ussuriensis 'Bailfrost' (Pear Ussurian 'Mountain Frost')	Pyrus ussuriensis 'Bailfrost'	Bareroot	1.25	2022 - Planting Spring - More Trees Please	04/26/2022	April - May
295629	MPRB 2022	3159	15th Ave S	na	44.94478721	-93.25342545	Street Tree (Boulevard)	Pyrus ussuriensis 'Bailfrost' (Pear Ussurian 'Mountain Frost')	Pyrus ussuriensis 'Bailfrost'	Container #10	1	2022 - Planting Spring - More Trees Please	05/09/2022	April - May
295630	MPRB 2022	3153	Bloomington Ave	na	44.94480335	-93.25216079	Street Tree (Boulevard)	Pyrus ussuriensis 'Bailfrost' (Pear Ussurian 'Mountain Frost')	Pyrus ussuriensis 'Bailfrost'	Bareroot	1.25	2022 - Planting Spring - More Trees Please	04/26/2022	April - May
295631	MPRB 2022	2511	Buchanan St NE	na	45.01349867	-93.23964166	Street Tree (Boulevard)	Quercus bicolor (*Oak Bicolor - Swamp White)	Quercus bicolor	Bareroot	1.5	2022 - Planting Spring - Citizen Ash Replacement	05/06/2022	April - May
295633	MPRB 2022	16	Wilder St	na	44.98503878	-93.26050107	Parkland/Golf Course	Prunus virginiana 'Schubert' (Chokecherry 'Canada Red')	Prunus virginiana 'Schubert'	Bareroot	1.5	2022 - Planting Spring - More Trees Please	04/19/2022	April - May
295634	MPRB 2022	16	Wilder St	na	44.98499325	-93.26048766	Parkland/Golf Course	Prunus virginiana 'Schubert' (Chokecherry 'Canada Red')	Prunus virginiana 'Schubert'	Bareroot	1.5	2022 - Planting Spring - More Trees Please	04/19/2022	April - May
295644	MPRB 2021	3500	Cedar Lake Ave	Cedar Lake Pkwy	44.95330354	-93.32212804	Parkland/Golf Course	Acer platanoides (*Maple Norway)	Acer platanoides	*Maple Norway)	*..na	0	2020	April - May
295650	MPRB 2022	2600	East Minnehaha Pkwy	East Lake Nokomis Pkwy	44.90794367	-93.23714891	Parkland/Golf Course	Nyssa sylvatica 'Wildfire' (Tupelo Black 'Wildfire')	Nyssa sylvatica 'Wildfire'	Bareroot	1.5	2022 - Planting Spring - More Trees Please	05/03/2022	April - May
295651	MPRB 2022	2600	East Minnehaha Pkwy	East Lake Nokomis Pkwy	44.90795127	-93.23719853	Parkland/Golf Course	Nyssa sylvatica 'Wildfire' (Tupelo Black 'Wildfire')	Nyssa sylvatica 'Wildfire'	Bareroot	1.5	2022 - Planting Spring - More Trees Please	05/03/2022	April - May
295652	MPRB 2022	2600	East Minnehaha Pkwy	East Lake Nokomis Pkwy	44.90800921	-93.23748017	Parkland/Golf Course	Picea abies (Spruce Norway)	Picea abies	Container #20	60	2022 - Planting Spring - More Trees Please	05/25/2022	April - May
295653	MPRB 2022	120	Malcolm Ave SE	na	44.96800225	-93.21640618	Street Tree (Boulevard)	Malus 'Royal Raindrops' (Crabapple 'Royal Raindrops')	Malus 'Royal Raindrops'	Bareroot	1.5	2022 - Planting Spring - Replacement - Other	05/05/2022	April - May
295657	MPRB 2021	1300	42nd St W	na	44.9278735	-93.29594512	Parkland/Golf Course	Cladrastis kentukea (Yellowwood American)	Cladrastis kentukea	Yellowwood American)	Contain	1	2021	April - May
295662	MPRB 2022	3153	16th Ave S	na	44.94480886	-93.25111233	Street Tree (Boulevard)	Pyrus ussuriensis 'Bailfrost' (Pear Ussurian 'Mountain Frost')	Pyrus ussuriensis 'Bailfrost'	Bareroot	1.25	2022 - Planting Spring - More Trees Please	04/26/2022	April - May
295667	MPRB 2022	700	3rd St S	Park Ave	44.97681863	-93.25929659	Street Tree (Boulevard)	Celtis occidentalis (*Hackberry Common)	Celtis occidentalis	Container #20	1.5	2022 - Planting Spring - Replacement - Other	05/24/2022	April - May
295676	MPRB 2021	40	Power St	na	44.98516396	-93.26174972	Parkland/Golf Course	Prunus sargentii 'Hokkaido Normandale' (Cherry Sargent First Ed	Prunus sargentii 'Hokkaido Normandale'	Cherry Sargent First Editic	B & B	1.5	2020	April - May
295677	MPRB 2021	40	Power St	na	44.98516206	-93.26181007	Parkland/Golf Course	Prunus sargentii 'Hokkaido Normandale' (Cherry Sargent First Ed	Prunus sargentii 'Hokkaido Normandale'	Cherry Sargent First Editic	B & B	1.5	2020	April - May
295678	MPRB 2021	40	Power St	na	44.98507764	-93.26186639	Parkland/Golf Course	Prunus sargentii 'Hokkaido Normandale' (Cherry Sargent First Ed	Prunus sargentii 'Hokkaido Normandale'	Cherry Sargent First Editic	B & B	1.5	2020	April - May
295679	MPRB 2021	40	Power St	na	44.98509566	-93.26180068	Parkland/Golf Course	Prunus sargentii 'Hokkaido Normandale' (Cherry Sargent First Ed	Prunus sargentii 'Hokkaido Normandale'	Cherry Sargent First Editic	B & B	1.5	2020	April - May
295680	MPRB 2021	40	Power St	na	44.9851023	-93.26176045	Parkland/Golf Course	Prunus sargentii 'Hokkaido Normandale' (Cherry Sargent First Ed	Prunus sargentii 'Hokkaido Normandale'	Cherry Sargent First Editic	B & B	1.5	2020	April - May
295683	MPRB 2021	16	Wilder St	na	44.98488698	-93.26103223	Parkland/Golf Course	Prunus virginiana 'Schubert' (Chokecherry 'Canada Red')	Prunus virginiana 'Schubert'	Chokecherry 'Canada Red	Bareroo	1.5	2019	April - May
295694	MPRB 2021	40	Power St	na	44.98506198	-93.26144343	Parkland/Golf Course	Prunus sargentii 'Hokkaido Normandale' (Cherry Sargent First Ed	Prunus sargentii 'Hokkaido Normandale'	Cherry Sargent First Editic	B & B	1.5	2020	April - May
295695	MPRB 2021	40	Power St	na	44.98517296	-93.26155743	Parkland/Golf Course	Prunus sargentii 'Hokkaido Normandale' (Cherry Sargent First Ed	Prunus sargentii 'Hokkaido Normandale'	Cherry Sargent First Editic	B & B	1.5	2020	April - May
295696	MPRB 2021	40	Power St	na	44.98518339	-93.26147964	Parkland/Golf Course	Prunus sargentii 'Hokkaido Normandale' (Cherry Sargent First Ed	Prunus sargentii 'Hokkaido Normandale'	Cherry Sargent First Editic	B & B	1.5	2020	April - May
295698	MPRB 2022	2600	East Minnehaha Pkwy	East Lake Nokomis Pkwy	44.90732194	-93.23853226	Parkland/Golf Course	Taxodium distichum (*Baldcypress)	Taxodium distichum	Bareroot	1.5	2022 - Planting Spring - Replacement - Other	04/26/2022	April - May
295701	MPRB 2021	2101	Franklin Ave W	*na	44.96536989	-93.30607341	Parkland/Golf Course	Celtis occidentalis (*Hackberry Common)	Celtis occidentalis	*Hackberry Common)	Contain	1.5	2020	April - May
295702	MPRB 2021	2101	Franklin Ave W	*na	44.96551222	-93.30608413	Parkland/Golf Course	Celtis occidentalis (*Hackberry Common)	Celtis occidentalis	*Hackberry Common)	Contain	1.5	2020	April - May
295710	MPRB 2022	5656	Fremont Ave S	57th St W	44.89974438	-93.29636392	Street Tree (Boulevard)	Amelanchier x grandiflora 'Autumn Brilliance' (Serviceberry 'Aut	Amelanchier x grandiflora 'Autumn Brilliance'	Bareroot	1.5	2022 - Planting Spring - Citizen	04/13/2022	April - May
295714	MPRB 2022	110	Penn Ave N	na	44.97888383	-93.31037038	Parkland/Golf Course	Carya cordiformis (Hickory Bitternut)	Carya cordiformis	Bareroot Whip	18	2022 - Planting Spring - Tube Tree	05/09/2022	April - May
295718	MPRB 2022	3656	45th Ave S	na	44.93621352	-93.2090096	Street Tree (Boulevard)	Malus 'Royal Raindrops' (Crabapple 'Royal Raindrops')	Malus 'Royal Raindrops'	Bareroot	1.5	2022 - Planting Spring - Citizen	04/26/2022	April - May
295725	MPRB 2022	4100	Humboldt Ave N	41st Ave N	45.02964079	-93.29803906	Street Tree (Boulevard)	Celtis occidentalis (*Hackberry Common)	Celtis occidentalis	Container #20	1.5	2022 - Planting Spring - Replacement - Ash	04/13/2022	April - May
295726	MPRB 2022	4100	James Ave N	41st Ave N	45.0295081	-93.30030552	Street Tree (Boulevard)	Maackia amurensis 'Starburst' (Maackia Amur 'Starburst')	Maackia amurensis 'Starburst'	Bareroot	1.5	2022 - Planting Spring - Replacement - Ash	04/26/2022	April - May
295727	MPRB 2022	3466	Hayes St NE	Ulysses St NE	45.03193903	-93.23606295	Street Tree (Boulevard)	Malus 'Spring Snow' (Crabapple 'Spring Snow')	Malus 'Spring Snow'	Bareroot	1.5	2022 - Planting Spring - Citizen	04/11/2022	April - May
295728	MPRB 2022	3021	2nd Ave S	na	44.94763976	-93.27403484	Street Tree (Boulevard)	Cladrastis kentukea (Yellowwood American)	Cladrastis kentukea	Bareroot	1.5	2022 - Planting Spring - More Trees Please	05/05/2022	April - May
295732	MPRB 2022	206	6th Ave NE	na	44.99403502	-93.26159574	Street Tree (Boulevard)	Gymnocladus dioicus 'Espresso' (Coffeetree Kentucky 'Espresso'	Gymnocladus dioicus 'Espresso'	Bareroot	1.5	2022 - Planting Spring - More Trees Please	04/28/2022	April - May
295733	MPRB 2022	206	6th Ave NE	na	44.99400182	-93.2616829	Street Tree (Boulevard)	Syringa reticulata 'Ivory Silk' (Lilac Japanese Tree 'Ivory Silk')	Syringa reticulata 'Ivory Silk'	Bareroot	1.5	2022 - Planting Spring - More Trees Please	04/28/2022	April - May
295734	MPRB 2022	401	Prospect Ave	na	44.91095843	-93.28382232	Parkland/Golf Course	Aesculus x 'Homestead' (Buckeye 'Homestead')	Aesculus x 'Homestead'	Bareroot	1.5	2022 - Planting Spring - Replacement - Ash	04/14/2022	April - May
295740	MPRB 2022	4553	Longfellow Ave	na	44.91856631	-93.23406486	Parkland/Golf Course	Ginkgo biloba 'Magyar' (Ginkgo 'Magyar')	Ginkgo biloba 'Magyar'	Bareroot	1.5	2022 - Planting Spring - Replacement - Ash	04/28/2022	April - May
295741	MPRB 2022	4553	Longfellow Ave	na	44.91861189	-93.2341574	Parkland/Golf Course	Ginkgo biloba 'Magyar' (Ginkgo 'Magyar')	Ginkgo biloba 'Magyar'	Bareroot	1.5	2022 - Planting Spring - Replacement - Other	04/28/2022	April - May
295742	MPRB 2022	614	23rd Ave NE	7th St NE	45.01080102	-93.2580262	Street Tree (Boulevard)	Quercus bicolor (*Oak Bicolor - Swamp White)	Quercus bicolor	Bareroot	1.5	2022 - Planting Spring - Replacement - Other	04/20/2022	April - May
295762	MPRB 2021	5545	Wentworth Ave	56th St W	44.90156146	-93.28045625	Street Tree (Boulevard)	Syringa reticulata (*Lilac Japanese Tree)	Syringa reticulata	*Lilac Japanese Tree)	Contain	1.5	2019	April - May
295763	MPRB 2021	5545	Wentworth Ave	56th St W	44.90156431	-93.28023228	Street Tree (Boulevard)	Syringa reticulata (*Lilac Japanese Tree)	Syringa reticulata	*Lilac Japanese Tree)	Contain	1.5	2019	April - May
295766	MPRB 2022	2600	East Minnehaha Pkwy	West Lake Nokomis Pkwy	44.9050365	-93.24982027	Parkland/Golf Course	Taxodium distichum (*Baldcypress)	Taxodium distichum	Bareroot	1.5	2022 - Planting Spring - More Trees Please	04/27/2022	April - May
295778	MPRB 2022	1900	40th St E	na	44.93326717	-93.24424824	Street Tree (Boulevard)	Syringa reticulata (*Lilac Japanese Tree)	Syringa reticulata	Bareroot	1.5	2022 - Planting Spring - Replacement - Other	04/21/2022	April - May
295779	MPRB 2022	1900	40th St E	na	44.93359281	-93.24436758	Street Tree (Boulevard)	Celtis occidentalis (*Hackberry Common)	Celtis occidentalis	Container #20	1.5	2022 - Planting Spring - Replacement - Other	05/03/2022	April - May
295781	MPRB 2022	1900	40th St E	na	44.93366876	-93.24511188	Street Tree (Boulevard)	Prunus maackii 'Jefspur' (Chokecherry Amur 'Goldspur')	Prunus maackii 'Jefspur'	Bareroot	1.5	2022 - Planting Spring - Replacement - Other	05/09/2022	April - May
295782	MPRB 2022	1900	40th St E	na	44.93351496	-93.245305	Street Tree (Boulevard)	Syringa reticulata (*Lilac Japanese Tree)	Syringa reticulata	Bareroot	1.5	2022 - Planting Spring - Replacement - Other	04/21/2022	April - May
295783	MPRB 2022	1900	40th St E	na	44.93300037	-93.24534388	Street Tree (Boulevard)	Celtis occidentalis (*Hackberry Common)	Celtis occidentalis	Container #20	1.5	2022 - Planting Spring - Replacement - Other	05/03/2022	April - May
295787	MPRB 2022	3954	Bryant Ave S	40th St W	44.93051867	-93.29162406	Street Tree (Boulevard)	Gymnocladus dioicus 'McKBranched' (Coffeetree Kentucky 'Dec	Gymnocladus dioicus 'McKBranched'	Bareroot	1.25	2022 - Planting Spring - More Trees Please	04/29/2022	April - May
295791	MPRB 2022	3426	Lake St W	Lake St W	44.94954198	-93.30570342	Woodland/Natural Area	Salix nigra (Willow Black)	Salix nigra	Bareroot Whip	18	2022 - Planting Spring - Tube Tree	05/16/2022	April - May
295792	MPRB 2022	3426	Lake St W	Lake St W	44.94955431	-93.30569671	Woodland/Natural Area	Salix nigra (Willow Black)	Salix nigra	Bareroot Whip	18	2022 - Planting Spring - Tube Tree	05/16/2022	April - May
295793	MPRB 2022	3426	Lake St W	Lake St W	44.94964828	-93.30560284	Woodland/Natural Area	Salix nigra (Willow Black)	Salix nigra	Bareroot Whip	18	2022 - Planting Spring - Tube Tree	05/16/2022	April - May
295794	MPRB 2022	42	27th Ave SE	na	44.96620566	-93.22031447	Street Tree (Boulevard)	Ostrya virginiana 'JFS-KW5' (Ironwood 'Autumn Treasure')	Ostrya virginiana 'JFS-KW5'	Container #20	1	2022 - Planting Spring - More Trees Please	05/19/2022	April - May
295795	MPRB 2022	3426	Lake St W	Lake St W	44.94963689	-93.30604429	Woodland/Natural Area	Salix 'Prairie Cascade' (Willow 'Prairie Cascade')	Salix 'Prairie Cascade'	Container #03	18	2022 - Planting Spring - Tube Tree	05/16/2022	April - May

295796	MPRB 2022	3426	Lake St W	Lake St W	44.94964733	-93.30603222	Woodland/Natural Area	Salix 'Prairie Cascade' (Willow 'Prairie Cascade')	Salix 'Prairie Cascade'	Container #03	18	2022 - Planting Spring - Tube Tree	05/16/2022		April - May
295797	MPRB 2022	3426	Lake St W	Lake St W	44.94996149	-93.30571706	Woodland/Natural Area	Salix 'Prairie Cascade' (Willow 'Prairie Cascade')	Salix 'Prairie Cascade'	Container #03	18	2022 - Planting Spring - Tube Tree	05/16/2022		April - May
295800	MPRB 2022	250	3rd Ave N	3rd Ave N	44.98380685	-93.2727821	OtherCityProperty (Pol-Fir-PW-P&Scem-etc	Amelanchier x grandiflora 'Autumn Brilliance' (Serviceberry 'Aut	Amelanchier x grandiflora 'Autumn Brilliance'	Bareroot	1.5	2022 - Planting Spring - Replacement - Other	04/12/2022		April - May
295801	MPRB 2021	2600	East Minnehaha Pkwy	West Lake Nokomis Pkwy	44.91628826	-93.23902735	Parkland/Golf Course	Prunus virginiana 'Schubert' (Chokecherry 'Canada Red')	Prunus virginiana 'Schubert'	Chokecherry 'Canada Red	Contain	1.5		2019	April - May
295805	MPRB 2022	1901	Walden Pl	na	45.00826046	-93.22487153	OtherCityProperty (Pol-Fir-PW-P&Scem-etc	Gymnocladus dioicus 'McKBranched' (Coffeetree Kentucky 'Dec	Gymnocladus dioicus 'McKBranched'	B & B	1.5	2022 - Planting Spring - Replacement - Ash	05/20/2022		April - May
295806	MPRB 2022	1901	Walden Pl	na	45.00817702	-93.22497882	OtherCityProperty (Pol-Fir-PW-P&Scem-etc	Gleditsia triacanthos var. inermis 'Harve' (Honeylocust Common	Gleditsia triacanthos var. inermis 'Harve'	Bareroot	1.5	2022 - Planting Spring - Replacement - Ash	05/05/2022		April - May
295807	MPRB 2022	1901	Walden Pl	na	45.00806419	-93.22506599	OtherCityProperty (Pol-Fir-PW-P&Scem-etc	Ginkgo biloba 'Autumn Gold' (Ginkgo 'Autumn Gold')	Ginkgo biloba 'Autumn Gold'	Bareroot	1.5	2022 - Planting Spring - Replacement - Ash	05/05/2022		April - May
295808	MPRB 2022	1901	Walden Pl	na	45.00794188	-93.22516121	OtherCityProperty (Pol-Fir-PW-P&Scem-etc	Catalpa speciosa (Catalpa Northern)	Catalpa speciosa	Bareroot	1.5	2022 - Planting Spring - Replacement - Ash	05/05/2022		April - May
295809	MPRB 2022	1901	Walden Pl	na	45.00830977	-93.22493456	OtherCityProperty (Pol-Fir-PW-P&Scem-etc	Pinus cembra (Pine Swiss Stone)	Pinus cembra	B & B	60	2022 - Planting Spring - Replacement - Ash	05/24/2022		April - May
295810	MPRB 2022	1901	Walden Pl	na	45.00834485	-93.22518535	OtherCityProperty (Pol-Fir-PW-P&Scem-etc	Larix laricina (Tamarack)	Larix laricina	Container #10	48	2022 - Planting Spring - Replacement - Ash	05/09/2022		April - May
295811	MPRB 2021	1901	Walden Pl	na	45.00826236	-93.22504722	OtherCityProperty (Pol-Fir-PW-P&Scem-etc	Phellodendron amurense 'His Majesty' (Corktree 'His Majesty')	Phellodendron amurense 'His Majesty'	Corktree 'His Majesty')	*..na	0		2021	April - May
295814	MPRB 2022	1901	Walden Pl	na	45.00786982	-93.22524436	OtherCityProperty (Pol-Fir-PW-P&Scem-etc	Gymnocladus dioicus 'Espresso' (Coffeetree Kentucky 'Espresso'	Gymnocladus dioicus 'Espresso'	Bareroot	1.5	2022 - Planting Spring - Replacement - Ash	05/05/2022		April - May
295815	MPRB 2022	1901	Walden Pl	na	45.00801489	-93.22518937	OtherCityProperty (Pol-Fir-PW-P&Scem-etc	Gleditsia triacanthos var. inermis 'Harve' (Honeylocust Common	Gleditsia triacanthos var. inermis 'Harve'	Bareroot	1.5	2022 - Planting Spring - Replacement - Ash	05/05/2022		April - May
295816	MPRB 2022	1901	Walden Pl	na	45.0083406	-93.22508786	OtherCityProperty (Pol-Fir-PW-P&Scem-etc	Ginkgo biloba 'Autumn Gold' (Ginkgo 'Autumn Gold')	Ginkgo biloba 'Autumn Gold'	Bareroot	1.5	2022 - Planting Spring - Replacement - Ash	05/05/2022		April - May
295819	MPRB 2022	3148	3rd Ave S	33rd St E	44.94504127	-93.27302815	Street Tree (Boulevard)	Syringa reticulata (*Lilac Japanese Tree)	Syringa reticulata	Bareroot	1.5	2022 - Planting Spring - Replacement - Other	05/04/2022		April - May
295824	MPRB 2022	1012	37th St W	Dupont Ave S	44.93601203	-93.29343636	Street Tree (Boulevard)	Larix laricina (Tamarack)	Larix laricina	Bareroot	1.25	2022 - Planting Spring - More Trees Please	04/18/2022		April - May
295825	MPRB 2022	3600	Hennepin Ave	Dupont Ave S	44.9360746	-93.29355295	Street Tree (Boulevard)	Gymnocladus dioicus 'McKBranched' (Coffeetree Kentucky 'Dec	Gymnocladus dioicus 'McKBranched'	Bareroot	1.25	2022 - Planting Spring - More Trees Please	04/18/2022		April - May
295826	MPRB 2022	4801	38th Ave S	54th St W	44.90532913	-93.32032949	Woodland/Natural Area	Maackia amurensis 'JFS-Schichtel1' (Maackia 'MaacNificent')	Maackia amurensis 'JFS-Schichtel1'	RootBag #30 Container	1.5	2022 - Planting Spring - Replacement - Other	05/25/2022		April - May
295828	MPRB 2022	1101	Main St NE	Broadway St NE	44.99878644	-93.26654989	Street Tree (Boulevard)	Syringa reticulata 'Ivory Silk' (Lilac Japanese Tree 'Ivory Silk')	Syringa reticulata 'Ivory Silk'	Bareroot	1.5	2022 - Planting Spring - More Trees Please	04/28/2022		April - May
295829	MPRB 2022	1101	Main St NE	Broadway St NE	44.99878739	-93.26667193	Street Tree (Boulevard)	Maackia amurensis 'JFS-Schichtel1' (Maackia 'MaacNificent')	Maackia amurensis 'JFS-Schichtel1'	Bareroot	1.25	2022 - Planting Spring - More Trees Please	04/28/2022		April - May
295830	MPRB 2022	1101	Main St NE	Broadway St NE	44.99878739	-93.26681945	Street Tree (Boulevard)	Syringa reticulata 'Ivory Silk' (Lilac Japanese Tree 'Ivory Silk')	Syringa reticulata 'Ivory Silk'	Bareroot	1.5	2022 - Planting Spring - More Trees Please	04/28/2022		April - May
295831	MPRB 2022	1101	Main St NE	Broadway St NE	44.99878643	-93.26697568	Street Tree (Boulevard)	Maackia amurensis 'JFS-Schichtel1' (Maackia 'MaacNificent')	Maackia amurensis 'JFS-Schichtel1'	Bareroot	1.25	2022 - Planting Spring - More Trees Please	04/28/2022		April - May
295832	MPRB 2022	1101	Main St NE	Broadway St NE	44.99878643	-93.26710845	Street Tree (Boulevard)	Syringa reticulata 'Ivory Silk' (Lilac Japanese Tree 'Ivory Silk')	Syringa reticulata 'Ivory Silk'	Bareroot	1.5	2022 - Planting Spring - More Trees Please	04/28/2022		April - May
295836	MPRB 2022	4540	Drew Ave S	na	44.91982384	-93.32662433	Street Tree (Boulevard)	Larix laricina (Tamarack)	Larix laricina	Bareroot	1.25	2022 - Planting Spring - More Trees Please	04/18/2022		April - May
295839	MPRB 2022	4154	Nokomis Ave S	42nd St E	44.92695716	-93.22883916	Street Tree (Boulevard)	Syringa reticulata (*Lilac Japanese Tree)	Syringa reticulata	Bareroot	1.5	2022 - Planting Spring - Replacement - Other	04/14/2022		April - May
295840	MPRB 2022	4154	Nokomis Ave S	42nd St E	44.92695525	-93.22869565	Street Tree (Boulevard)	Prunus maackii 'Jefspur' (Chokecherry Amur 'Goldspur')	Prunus maackii 'Jefspur'	Bareroot	1.5	2022 - Planting Spring - Replacement - Other	05/09/2022		April - May
295847	MPRB 2022	4216	24th Ave S	na	44.9263571	-93.23728481	Street Tree (Boulevard)	Cladrastis kentukea (Yellowwood American)	Cladrastis kentukea	Bareroot	1.5	2022 - Planting Spring - Replacement - Other	04/26/2022		April - May
295851	MPRB 2022	3200	29th Ave S	32nd St E	44.94492834	-93.2304863	Street Tree (Boulevard)	Malus 'Royal Raindrops' (Crabapple 'Royal Raindrops')	Malus 'Royal Raindrops'	Bareroot	1.5	2022 - Planting Spring - More Trees Please	04/12/2022		April - May
295853	MPRB 2021	5032	Upton Ave S	na	44.91137281	-93.31512721	Street Tree (Boulevard)	Ginkgo biloba (*Ginkgo - Maidenhair Tree)	Ginkgo biloba	*Ginkgo - Maidenhair Tre	Bareroo	1.5		2019	April - May
295861	MPRB 2022	1416	Grand St NE	na	45.00220493	-93.26979257	Street Tree (Boulevard)	Catalpa speciosa (Catalpa Northern)	Catalpa speciosa	Bareroot	1.5	2022 - Planting Spring - More Trees Please	05/05/2022		April - May
295862	MPRB 2022	1335	Grand St NE	na	45.00161889	-93.26921053	Street Tree (Boulevard)	Gymnocladus dioicus 'Espresso' (Coffeetree Kentucky 'Espresso'	Gymnocladus dioicus 'Espresso'	Bareroot	1.5	2022 - Planting Spring - More Trees Please	05/05/2022		April - May
295863	MPRB 2022	1335	Grand St NE	na	45.00154103	-93.26916494	Street Tree (Boulevard)	Gymnocladus dioicus 'Espresso' (Coffeetree Kentucky 'Espresso'	Gymnocladus dioicus 'Espresso'	Bareroot	1.5	2022 - Planting Spring - More Trees Please	05/05/2022		April - May
295865	MPRB 2022	1335	Grand St NE	14th Ave NE	45.00172784	-93.26916627	Street Tree (Boulevard)	Syringa reticulata 'Ivory Silk' (Lilac Japanese Tree 'Ivory Silk')	Syringa reticulata 'Ivory Silk'	Bareroot	1.5	2022 - Planting Spring - More Trees Please	05/05/2022		April - May
295866	MPRB 2022	1335	Grand St NE	14th Ave NE	45.00180038	-93.26893291	Street Tree (Boulevard)	Syringa reticulata 'Ivory Silk' (Lilac Japanese Tree 'Ivory Silk')	Syringa reticulata 'Ivory Silk'	Bareroot	1.5	2022 - Planting Spring - More Trees Please	05/05/2022		April - May
295869	MPRB 2022	149	14th Ave NE	Main St NE	45.00217779	-93.26776615	Street Tree (Boulevard)	Gymnocladus dioicus 'Espresso' (Coffeetree Kentucky 'Espresso'	Gymnocladus dioicus 'Espresso'	Bareroot	1.5	2022 - Planting Spring - More Trees Please	05/05/2022		April - May
295871	MPRB 2022	300	14th Ave NE	3rd St NE	45.00177288	-93.26455564	Street Tree (Boulevard)	Syringa reticulata 'Ivory Silk' (Lilac Japanese Tree 'Ivory Silk')	Syringa reticulata 'Ivory Silk'	Bareroot	1.5	2022 - Planting Spring - More Trees Please	05/05/2022		April - May
295872	MPRB 2022	300	14th Ave NE	3rd St NE	45.00185923	-93.26455291	Street Tree (Boulevard)	Syringa reticulata 'Ivory Silk' (Lilac Japanese Tree 'Ivory Silk')	Syringa reticulata 'Ivory Silk'	Bareroot	1.5	2022 - Planting Spring - More Trees Please	05/05/2022		April - May
295873	MPRB 2022	3760	West Lake Calhoun Pkwy	Thomas Ave S	44.93486968	-93.31422948	Street Tree (Boulevard)	Ginkgo biloba 'The President' (Ginkgo 'Presidential Gold')	Ginkgo biloba 'The President'	Bareroot	1.5	2022 - Planting Spring - Replacement - Other	04/20/2022		April - May
295875	MPRB 2022	2900	Marshall St NE	na	45.02546216	-93.27342965	Parkland/Golf Course	Celtis occidentalis (*Hackberry Common)	Celtis occidentalis	Container #20	1.25	2022 - Planting Fall - Xcel	09/29/2022		April - May
295876	MPRB 2022	2900	Marshall St NE	na	45.02546404	-93.27364026	Parkland/Golf Course	Celtis occidentalis (*Hackberry Common)	Celtis occidentalis	Container #20	1.5	2022 - Planting Fall - Xcel	09/29/2022		April - May
295877	MPRB 2022	2900	Marshall St NE	na	45.024919	-93.27389909	Parkland/Golf Course	Cladrastis kentukea (Yellowwood American)	Cladrastis kentukea	Container #20	1.5	2022 - Planting Fall - Xcel	09/29/2022		April - May
295878	MPRB 2022	2900	Marshall St NE	na	45.02479578	-93.27384008	Parkland/Golf Course	Cladrastis kentukea (Yellowwood American)	Cladrastis kentukea	Container #20	1.5	2022 - Planting Fall - Xcel	09/29/2022		April - May
295879	MPRB 2022	2900	Marshall St NE	na	45.0246934	-93.27378107	Parkland/Golf Course	Cladrastis kentukea (Yellowwood American)	Cladrastis kentukea	Container #20	1.5	2022 - Planting Fall - Xcel	09/29/2022		April - May
295880	MPRB 2022	2900	Marshall St NE	na	45.02460809	-93.27367379	Parkland/Golf Course	Gymnocladus dioicus (*Coffeetree Kentucky)	Gymnocladus dioicus	Container #20	1.5	2022 - Planting Fall - Xcel	09/29/2022		April - May
295881	MPRB 2022	2900	Marshall St NE	na	45.02452657	-93.27363355	Parkland/Golf Course	Catalpa speciosa (Catalpa Northern)	Catalpa speciosa	Container #20	1.5	2022 - Planting Fall - Xcel	09/29/2022		April - May
295887	MPRB 2022	4300	Linden Hills Blvd	43rd St W	44.92468221	-93.31240386	Street Tree (Boulevard)	Gymnocladus dioicus 'UMNSynergy' (Coffeetree Kentucky 'True	Gymnocladus dioicus 'UMNSynergy'	Bareroot	1.25	2022 - Planting Spring - More Trees Please	04/20/2022		April - May
295893	MPRB 2022	2534	Cleveland St NE	na	45.01422428	-93.23081376	Street Tree (Boulevard)	Larix laricina (Tamarack)	Larix laricina	B & B	1.5	2022 - Planting Spring - Citizen	05/11/2022		April - May
295894	MPRB 2022	3404	20th Ave S	na	44.94102277	-93.2436632	Street Tree (Boulevard)	Carpinus caroliniana (Beech Blue - Musclewood)	Carpinus caroliniana	Bareroot	1.5	2022 - Planting Spring - Replacement - Other	04/26/2022		April - May
295895	MPRB 2022	1115	St Anthony Pkwy	*na	45.02409098	-93.24237357	Parkland/Golf Course	Quercus bicolor (*Oak Bicolor - Swamp White)	Quercus bicolor	Bareroot	1.5	2022 - Planting Spring - Replacement - Other	04/18/2022		April - May
295897	MPRB 2022	901	2nd St NE	9th Ave NE	44.99737265	-93.26398971	Street Tree (Boulevard)	Amelanchier x grandiflora 'Autumn Brilliance' (Serviceberry 'Aut	Amelanchier x grandiflora 'Autumn Brilliance'	Bareroot	1.5	2022 - Planting Spring - More Trees Please	04/28/2022		April - May
295904	MPRB 2022	1212	50th Ave N	na	45.04574275	-93.29633223	Street Tree (Boulevard)	Quercus bicolor (*Oak Bicolor - Swamp White)	Quercus bicolor	Bareroot	1.5	2022 - Planting Spring - Replacement - Ash	04/19/2022		April - May
295905	MPRB 2022	5136	James Ave N	na	45.04859202	-93.30167949	Street Tree (Boulevard)	Cladrastis kentukea (Yellowwood American)	Cladrastis kentukea	Bareroot	1.5	2022 - Planting Spring - Replacement - Ash	04/12/2022		April - May
295906	MPRB 2022	5153	Sheridan Ave N	na	45.04908952	-93.31324814	Street Tree (Boulevard)	Cladrastis kentukea (Yellowwood American)	Cladrastis kentukea	Bareroot	1.5	2022 - Planting Spring - Replacement - Ash	04/12/2022		April - May
295907	MPRB 2022	4930	Russell Ave N	na	45.04500673	-93.31172392	Street Tree (Boulevard)	Catalpa speciosa (Catalpa Northern)	Catalpa speciosa	Bareroot	1.5	2022 - Planting Spring - Replacement - Ash	04/12/2022		April - May
295910	MPRB 2022	4601	Humboldt Ave N	na	45.03890801	-93.29906176	Street Tree (Boulevard)	Catalpa speciosa (Catalpa Northern)	Catalpa speciosa	Bareroot	1.5	2022 - Planting Spring - Replacement - Ash	04/12/2022		April - May
295915	MPRB 2022	2919	Fillmore St NE	na	45.02104258	-93.24216814	Street Tree (Boulevard)	Larix laricina (Tamarack)	Larix laricina	B & B	1.5	2022 - Planting Spring - More Trees Please	05/10/2022		April - May
295916	MPRB 2022	625	44th St W	44th St W	44.92312783	-93.28772949	Street Tree (Boulevard)	Larix laricina (Tamarack)	Larix laricina	Container #15	1.5	2022 - Planting Spring - More Trees Please	04/20/2022		April - May
295917	MPRB 2022	4424	Logan Ave N	na	45.03630203	-93.30402168	Street Tree (Boulevard)	Gymnocladus dioicus 'Espresso' (Coffeetree Kentucky 'Espresso'	Gymnocladus dioicus 'Espresso'	Bareroot	1.5	2022 - Planting Spring - Citizen	04/13/2022		April - May
295918	MPRB 2022	4626	Sheridan Ave N	*na	45.03922603	-93.31291346	Street Tree (Boulevard)	Cladrastis kentukea (Yellowwood American)	Cladrastis kentukea	Bareroot	1.5	2022 - Planting Spring - Replacement - Ash	04/14/2022		April - May
295919	MPRB 2022	4255	Vincent Ave N	43rd Ave N	45.0333479	-93.31655764	Street Tree (Boulevard)	Ginkgo biloba 'The President' (Ginkgo 'Presidential Gold')	Ginkgo biloba 'The President'	Bareroot	1.5	2022 - Planting Spring - Replacement - Ash	04/14/2022		April - May
295920	MPRB 2022	2700	Victory Memorial Dr	Upton Ave N	45.0375695	-93.31555312	Street Tree (Boulevard)	Cladrastis kentukea (Yellowwood American)	Cladrastis kentukea	Bareroot	1.5	2022 - Planting Spring - Replacement - Ash	04/14/2022		April - May
295921	MPRB 2022	3958	Upton Ave N	40th Ave N	45.02767722	-93.31446415	Street Tree (Boulevard)	Maackia amurensis 'JFS-Schichtel1' (Maackia 'MaacNificent')	Maackia amurensis 'JFS-Schichtel1'	RootBag #30 Container	1.5	2022 - Planting Spring - Replacement - Ash	04/25/2022		April - May
295922	MPRB 2022	3100	43rd St W	43rd St W	44.92516538	-93.31967767	Street Tree (Boulevard)	Larix laricina (Tamarack)	Larix laricina	Bareroot	1.25	2022 - Planting Spring - More Trees Please	04/20/2022		April - May
295923	MPRB 2022	4559	Vincent Ave N	na	45.03945479	-93.31683367	Street Tree (Boulevard)	Cladrastis kentukea (Yellowwood American)	Cladrastis kentukea	Bareroot	1.5	2022 - Planting Spring - Replacement - Ash	04/14/2022		April - May
295924	MPRB 2022	4574	Vincent Ave N	na	45.03997866	-93.31671039	Street Tree (Boulevard)	Ginkgo biloba 'The President' (Ginkgo 'Presidential Gold')	Ginkgo biloba 'The President'	Bareroot	1.5	2022 - Planting Spring - Replacement - Ash	04/14/2022		April - May
295926	MPRB 2022	1600	Kenwood Pkwy	na	44.96806597	-93.30572247	Street Tree (Boulevard)	Quercus macrocarpa (*Oak Bur)	Quercus macrocarpa	Container #20	1.5	2022 - Planting Spring - Replacement - Other	04/25/2022		April - May
295927	MPRB 2022	3244	Humboldt Ave S	33rd St W	44.94320413	-93.30125238	Street Tree (Boulevard)	Gymnocladus dioicus 'McKBranched' (Coffeetree Kentucky 'Dec	Gymnocladus dioicus 'McKBranched'	Bareroot	1.5	2022 - Planting Spring - Replacement - Other	04/25/2022		April - May
295930	MPRB 2022	4900	Penn Ave N	49th Ave N	45.04401898	-93.30893858	Street Tree (Boulevard)	Gymnocladus dioicus 'Espresso' (Coffeetree Kentucky 'Espresso'	Gymnocladus dioicus 'Espresso'	Bareroot	1.5	2022 - Planting Spring - Replacement - Ash	04/12/2022		April - May
295931	MPRB 2022	4900	Penn Ave N	49th Ave N	45.04401473	-93.30879777	Street Tree (Boulevard)	Gymnocladus dioicus 'Espresso' (Coffeetree Kentucky 'Espresso'	Gymnocladus dioicus 'Espresso'	Bareroot	1.5	2022 - Planting Spring - Replacement - Ash	04/12/2022		April - May
295941	MPRB 2022	3251	Newton Ave N	na	45.01476924	-93.30579257	Street Tree (Boulevard)	Catalpa speciosa (Catalpa Northern)	Catalpa speciosa	Bareroot	1.5	2022 - Planting Spring - Replacement - Ash	04/19/2022		April - May
295948	MPRB 2022	3754	Morgan Ave N	na	45.02378932	-93.30446313	Street Tree (Boulevard)	Gymnocladus dioicus 'Espresso' (Coffeetree Kentucky 'Espresso'	Gymnocladus dioicus 'Espresso'	Bareroot	1.5	2022 - Planting Spring - Replacement - Ash	04/19/2022		April - May
295950	MPRB 2022	3707	6th St N	na	45.02233179	-93.28661644	Street Tree (Boulevard)	Ginkgo biloba 'The President' (Ginkgo 'Presidential Gold')	Ginkgo biloba 'The President'	Bareroot	1.5	2022 - Planting Spring - Replacement - Ash	04/18/2022		April - May
295951	MPRB 2022	3231	Bryant Ave N	na	45.01414389	-93.2906285	Street Tree (Boulevard)	Quercus rubra (*Oak Northern Red)	Quercus rubra	Bareroot	1.5	2022 - Planting Spring - Replacement - Ash	04/18/2022		April - May
295952	MPRB 2022	3311	Bryant Ave N	na	45.01539921	-93.29063381	Street Tree (Boulevard)	Alnus hirsuta 'Harbin' (Alder Manchurian 'Prairie Horizon')	Alnus hirsuta 'Harbin'	Bareroot	1.5	2022 - Planting Spring - Replacement - Ash	04/18/2022		April - May
295954	MPRB 2022	3549	Bryant Ave N	na	45.0201877	-93.29064686	Street Tree (Boulevard)	Catalpa speciosa (Catalpa Northern)	Catalpa speciosa	Bareroot	1.5	2022 - Planting Spring - Replacement - Ash	04/18/2022		April - May
295957	MPRB 2022	3422	Dupont Ave N	na	45.01757321	-93.29300839	Street Tree (Boulevard)	Gymnocladus dioicus 'Espresso' (Coffeetree Kentucky 'Espresso'	Gymnocladus dioicus 'Espresso'	Bareroot	1.5	2022 - Planting Spring - Replacement - Other	04/18/2022		April - May
295958	MPRB 2022	801	Butler Pl	na	44.96476679	-93.24055724	Parkland/Golf Course	Phellodendron lavallei 'Longenecker' (Corktree 'Eye Stopper')	Phellodendron lavallei 'Longenecker'	Bareroot	1.5	2022 - Planting Spring - Replacement - Ash	04/15/2022		April - May
295959	MPRB 2022	4600	Oakland Ave	na	44.91955998	-93.26650877	Street Tree (Boulevard)	Ostrya virginiana (*Ironwood)	Ostrya virginiana	Bareroot	1.5	2022 - Planting Spring - Citizen	04/21/2022		April - May
295960	MPRB 2022	3817	10th Ave S	na	44.93358181	-93.2599022	Street Tree (Boulevard)	Ginkgo biloba 'The President' (Ginkgo 'Presidential Gold')	Ginkgo biloba 'The President'	Bareroot	1.25	2022 - Planting Spring - Citizen	04/22/2022		April - May
295961	MPRB 2022	4237	Colfax Ave N	na	45.03292044	-93.29184708	Street Tree (Boulevard)	Prunus maackii 'Jefspur' (Chokecherry Amur 'Goldspur')	Prunus maackii 'Jefspur'	Bareroot	1.5	2022 - Planting Spring - Replacement - Ash	04/19/2022		April - May
295963	MPRB 2022	3932	Elliot Ave	na	44.93125998	-93.26132205	Street Tree (Boulevard)	Ginkgo biloba 'The President' (Ginkgo 'Presidential Gold')	Ginkgo biloba 'The President'	Bareroot	1.25	2022 - Planting Spring - Replacement - Other	04/22/2022		April - May
295964	MPRB 2022	3928	Elliot Ave	na	44.93137296	-93.26131868	Street Tree (Boulevard)	Quercus ellipsoidalis 'Bailskies' (Oak Northern Pin 'Majestic Skies	Quercus ellipsoidalis 'Bailskies'	Container #20	1.5	2022 - Planting Spring - Replacement - Other	04/20/2022		April - May
295965	MPRB 2022	3924	Elliot Ave	na	44.93146647	-93.26132068	Street Tree (Boulevard)	Ginkgo biloba 'The President' (Ginkgo 'Presidential Gold')	Ginkgo biloba 'The President'	Bareroot	1.25	2022 - Planting Spring - Replacement - Other	04/22/2022		April - May
295966	MPRB 2022	3929	Elliot Ave	na	44.93134826	-93.26118589	Street Tree (Boulevard)	Platanus x acerifolia 'Bloodgood' (Planetree London 'Bloodgood'	Platanus x acerifolia 'Bloodgood'	Bareroot	1.5	2022 - Planting Spring - Citizen	04/22/2022		April - May
295967	MPRB 2022	3943	Elliot Ave	na	44.93096421	-93.26118789	Street Tree (Boulevard)	Quercus ellipsoidalis 'Bailskies' (Oak Northern Pin 'Majestic Skies	Quercus ellipsoidalis 'Bailskies'	Container #20	1.5	2022 - Planting Spring - Replacement - Other	04/20/2022		April - May
295968	MPRB 2022	3941	Elliot Ave	na	44.93106294	-93.26118452	Street Tree (Boulevard)	Ginkgo biloba 'The President' (Ginkgo 'Presidential Gold')	Ginkgo biloba 'The President'	Bareroot	1.25	2022 - Planting Spring - Replacement - Other	04/22/2022		April - May
295969	MPRB 2022	4101	25th Ave S	41st St E	44.92866163	-93.23555559	Street Tree (Boulevard)	Betula nigra (Birch River)	Betula nigra	Bareroot	1.5	2022 - Planting Spring - Replacement - Ash	04/26/2022		April - May
295971	MPRB 2022	2206	4th St N	na	45.00179388	-93.28487774	Street Tree (Boulevard)	Gymnocladus dioicus 'Espresso' (Coffeetree Kentucky 'Espresso'	Gymnocladus dioicus 'Espresso'	Bareroot	1.5	2022 - Planting Spring - Replacement - Ash	04/21/2022		April - May
295972	MPRB 2022	2210	4th St N	na	45.00187626	-93.28487522	Street Tree (Boulevard)	Gymnocladus dioicus 'Espresso' (Coffeetree Kentucky 'Espresso'	Gymnocladus dioicus 'Espresso'	Bareroot	1.5	2022 - Planting Spring - Replacement - Ash	04/21/2022		April - May
295978	MPRB 2022	3340	St Anthony Pkwy	na	45.03233437	-93.28105452	Parkland/Golf Course	Corylus colurna (Filbert Turkish)	Corylus colurna	Bareroot	1.5	2022 - Planting Spring - Replacement - Other	04/13/2022		April - May
295979	MPRB 2022	2901	16th Ave S	29th St E	44.95003171	-93.25073592	Street Tree (Boulevard)	Amelanchier x grandiflora 'Autumn Brilliance' (Serviceberry 'Aut	Amelanchier x grandiflora 'Autumn Brilliance'	Bareroot	1.5	2022 - Planting Spring - Replacement - Ash	04/28/2022		April - May
295980	MPRB 2022	1801	27th St E	na	44.95370283	-93.24849761	Street Tree (Boulevard)	Catalpa speciosa (Catalpa Northern)	Catalpa speciosa	Bareroot	1.5	2022 - Planting Spring - Replacement - Ash	04/28/2022		April - May
295981	MPRB 2022	5301	Newton Ave S	Newton Ave S	44.90667272	-93.30603672	Street Tree (Boulevard)	Gymnocladus dioicus 'UMNSynergy' (Coffeetree Kentucky 'True	Gymnocladus dioicus 'UMNSynergy'	Bareroot	1.5	2022 - Planting Spring - Citizen	04/19/2022		April - May
295982	MPRB 2022	5601	28th Ave S	na	44.90039404	-93.23202826	Parkland/Golf Course	Platanus x acerifolia 'Bloodgood' (Planetree London 'Bloodgood'	Platanus x acerifolia 'Bloodgood'	Container #25	2	2022 - Planting Spring - Replacement - Ash	06/02/2022		April - May
295983	MPRB 2022	5601	28th Ave S	na	44.90030997	-93.23181771	Parkland/Golf Course	Platanus x acerifolia 'Bloodgood' (Planetree London 'Bloodgood'	Platanus x acerifolia 'Bloodgood'	Container #25	2	2022 - Planting Spring - Replacement - Ash	06/02/2022		April - May
295984	MPRB 2022	5601	28th Ave S	na	44.90007343	-93.23191963	Parkland/Golf Course	Platanus x acerifolia 'Bloodgood' (Planetree London 'Bloodgood'	Platanus x acerifolia 'Bloodgood'	Container #25	2	2022 - Planting Spring - Replacement - Ash	06/02/2022		April - May
295985	MPRB 2022	5601	28th Ave S	na	44.90039357	-93.23191561	Parkland/Golf Course	Ginkgo biloba 'The President' (Ginkgo 'Presidential Gold')	Ginkgo biloba 'The President'	Container #20	1.5	2022 - Planting Spring - Replacement - Ash	05/26/2022		April - May
295986	MPRB 2022	5601	28th Ave S	na	44.90016653	-93.23179491	Parkland/Golf Course	Ginkgo biloba 'The President' (Ginkgo 'Presidential Gold')	Ginkgo biloba 'The President'	Container #20	1.5	2022 - Planting Spring - Replacement - Ash	05/26/2022		April - May
295987	MPRB 2022	5601	28th Ave S	na	44.89942081	-93.22890081	Parkland/Golf Course	Quercus bicolor (*Oak Bicolor - Swamp White)	Quercus bicolor	Container #25	2	2022 - Planting Spring - Replacement - Ash	05/04/2022		April - May
295988	MPRB 2022	5601	28th Ave S	na	44.89928876	-93.22888472	Parkland/Golf Course	Quercus bicolor (*Oak Bicolor - Swamp White)	Quercus bicolor	Container #25	2	2022 - Planting Spring - Replacement - Ash	05/04/2022		April - May

295989	MPRB 2022	5601 28th Ave S	na	44.89909592	-93.22881632	Parkland/Golf Course	Quercus bicolor (*Oak Bicolor - Swamp White)	Quercus bicolor	Container #25	2	2022 - Planting Spring - Replacement - Ash	05/04/2022	April - May
295990	MPRB 2022	2500 Cedar Ave S	18th Ave S	44.9564781	-93.2485628	Street Tree (Boulevard)	Catalpa speciosa (Catalpa Northern)	Catalpa speciosa	Bareroot	1.5	2022 - Planting Spring - Replacement - Ash	04/28/2022	April - May
295991	MPRB 2022	4120 17th Ave S	41st St E	44.92858162	-93.25036588	Street Tree (Boulevard)	Quercus ellipsoidalis 'Bailskies' (Oak Northern Pin 'Majestic Skies	Quercus ellipsoidalis 'Bailskies'	Container #20	1.5	2022 - Planting Spring - Replacement - Ash	04/28/2022	April - May
295992	MPRB 2022	4053 16th Ave S	41st St E	44.92868511	-93.25069444	Street Tree (Boulevard)	Ginkgo biloba 'The President' (Ginkgo 'Presidential Gold')	Ginkgo biloba 'The President'	Bareroot	1.25	2022 - Planting Spring - Replacement - Other	04/22/2022	April - May
295994	MPRB 2022	3200 Morgan Ave N	na	45.01337881	-93.30438518	Street Tree (Boulevard)	Celtis occidentalis (*Hackberry Common)	Celtis occidentalis	Container #20	1.5	2022 - Planting Spring - Replacement - Ash	04/22/2022	April - May
295995	MPRB 2022	3200 Morgan Ave N	na	45.01350111	-93.30438518	Street Tree (Boulevard)	Celtis occidentalis (*Hackberry Common)	Celtis occidentalis	Container #20	1.5	2022 - Planting Spring - Replacement - Ash	04/22/2022	April - May
295997	MPRB 2022	2452 13th Ave S	25th St E	44.95740859	-93.25666751	Street Tree (Boulevard)	Quercus bicolor (*Oak Bicolor - Swamp White)	Quercus bicolor	Bareroot	1.5	2022 - Planting Spring - Replacement - Ash	04/29/2022	April - May
296000	MPRB 2022	1126 44th Ave N	Victory Memorial Dr	45.03628039	-93.29555354	Parkland/Golf Course	Malus 'Prairifire' (Crabapple 'Prairifire')	Malus 'Prairifire'	Container #20	2	2022 - Planting Spring - Tribute Tree	05/06/2022	April - May
296009	MPRB 2022	2925 Lyndale Ave N	na	45.01034974	-93.28809313	Street Tree (Boulevard)	Quercus rubra (*Oak Northern Red)	Quercus rubra	Bareroot	1.5	2022 - Planting Spring - Replacement - Ash	04/20/2022	April - May
296021	MPRB 2022	2611 Lyndale Ave N	na	45.00634273	-93.28808503	Street Tree (Boulevard)	Alnus hirsuta 'Harbin' (Alder Manchurian 'Prairie Horizon')	Alnus hirsuta 'Harbin'	B & B	1.5	2022 - Planting Spring - Replacement - Ash	05/23/2022	April - May
296022	MPRB 2022	621 29th Ave N	Lyndale Ave N	45.00624981	-93.28791471	Street Tree (Boulevard)	Alnus hirsuta 'Harbin' (Alder Manchurian 'Prairie Horizon')	Alnus hirsuta 'Harbin'	B & B	1.5	2022 - Planting Spring - Replacement - Ash	05/05/2022	April - May
296026	MPRB 2022	2304 Emerson Ave N	na	45.00286327	-93.29404227	Street Tree (Boulevard)	Betula nigra (Birch River)	Betula nigra	Bareroot	1.5	2022 - Planting Spring - Replacement - Ash	04/21/2022	April - May
296027	MPRB 2022	2024 Aldrich Ave N	21st Ave N	45.00018694	-93.28923087	Street Tree (Boulevard)	Alnus hirsuta 'Harbin' (Alder Manchurian 'Prairie Horizon')	Alnus hirsuta 'Harbin'	B & B	1.5	2022 - Planting Spring - Replacement - Ash	05/23/2022	April - May
296028	MPRB 2022	2115 Aldrich Ave N	na	45.00087565	-93.2896104	Street Tree (Boulevard)	Alnus hirsuta 'Harbin' (Alder Manchurian 'Prairie Horizon')	Alnus hirsuta 'Harbin'	B & B	1.5	2022 - Planting Spring - Replacement - Ash	05/23/2022	April - May
296029	MPRB 2022	3701 19th Ave S	37th St E	44.93587603	-93.24455968	Street Tree (Boulevard)	Celtis occidentalis (*Hackberry Common)	Celtis occidentalis	Container #20	1.5	2022 - Planting Spring - More Trees Please	05/02/2022	April - May
296030	MPRB 2022	800 25th Ave N	Aldrich Ave N	45.00506409	-93.28961442	Street Tree (Boulevard)	Gymnocladus dioicus 'Espresso' (Coffeetree Kentucky 'Espresso'	Gymnocladus dioicus 'Espresso'	Bareroot	1.5	2022 - Planting Spring - Citizen Ash Replacement	04/20/2022	April - May
296031	MPRB 2022	2515 Aldrich Ave N	na	45.00521106	-93.28960504	Street Tree (Boulevard)	Catalpa speciosa (Catalpa Northern)	Catalpa speciosa	Bareroot	1.5	2022 - Planting Spring - Replacement - Ash	04/20/2022	April - May
296064	MPRB 2022	723 30th Ave N	Aldrich Ave N	45.01107179	-93.28920346	Street Tree (Boulevard)	Betula nigra (Birch River)	Betula nigra	Bareroot	1.5	2022 - Planting Spring - Replacement - Ash	04/21/2022	April - May
296068	MPRB 2022	3423 Irving Ave N	na	45.01753759	-93.29946392	Street Tree (Boulevard)	Gymnocladus dioicus 'Espresso' (Coffeetree Kentucky 'Espresso'	Gymnocladus dioicus 'Espresso'	Bareroot	1.5	2022 - Planting Spring - Replacement - Ash	04/18/2022	April - May
296087	MPRB 2022	2827 Emerson Ave N	29th Ave N	45.00950339	-93.294552	Street Tree (Boulevard)	Catalpa speciosa (Catalpa Northern)	Catalpa speciosa	Bareroot	1.25	2022 - Planting Spring - Replacement - Ash	04/25/2022	April - May
296091	MPRB 2022	2727 Fremont Ave N	na	45.0085755	-93.29565443	Street Tree (Boulevard)	Catalpa speciosa (Catalpa Northern)	Catalpa speciosa	Bareroot	1.5	2022 - Planting Spring - Replacement - Ash	04/25/2022	April - May
296092	MPRB 2022	1205 26th Ave N	Fremont Ave N	45.00578879	-93.2957235	Street Tree (Boulevard)	Ulmus davidiana var. japonica 'Discovery' (Elm 'Discovery')	Ulmus davidiana var. japonica 'Discovery'	Container #20	1.5	2022 - Planting Spring - Replacement - Other	05/11/2022	April - May
296099	MPRB 2022	2302 Fremont Ave N	23rd Ave N	45.00266578	-93.29539305	Street Tree (Boulevard)	Maackia amurensis 'JFS-Schichtel1' (Maackia 'MaacNificent')	Maackia amurensis 'JFS-Schichtel1'	Bareroot	1.25	2022 - Planting Spring - Replacement - Ash	04/21/2022	April - May
296100	MPRB 2022	2302 Fremont Ave N	23rd Ave N	45.00266625	-93.29523411	Street Tree (Boulevard)	Maackia amurensis 'JFS-Schichtel1' (Maackia 'MaacNificent')	Maackia amurensis 'JFS-Schichtel1'	Bareroot	1.25	2022 - Planting Spring - Replacement - Ash	04/21/2022	April - May
296101	MPRB 2022	1108 25th Ave N	25th Ave N	45.00487297	-93.29448066	Street Tree (Boulevard)	Betula nigra (Birch River)	Betula nigra	Bareroot	1.5	2022 - Planting Spring - Replacement - Ash	04/21/2022	April - May
296102	MPRB 2022	2717 Girard Ave N	na	45.00841189	-93.29692805	Street Tree (Boulevard)	Ginkgo biloba 'The President' (Ginkgo 'Presidential Gold')	Ginkgo biloba 'The President'	Bareroot	1.5	2022 - Planting Spring - Replacement - Other	04/25/2022	April - May
296103	MPRB 2022	2720 Girard Ave N	na	45.00853516	-93.2967781	Street Tree (Boulevard)	Celtis occidentalis (*Hackberry Common)	Celtis occidentalis	Container #20	1.5	2022 - Planting Spring - Replacement - Ash	04/29/2022	April - May
296104	MPRB 2022	2807 Girard Ave N	na	45.00889023	-93.29692337	Street Tree (Boulevard)	Gymnocladus dioicus 'Espresso' (Coffeetree Kentucky 'Espresso'	Gymnocladus dioicus 'Espresso'	Bareroot	1.5	2022 - Planting Spring - Replacement - Ash	04/25/2022	April - May
296105	MPRB 2022	2938 Girard Ave N	na	45.01077704	-93.29678408	Street Tree (Boulevard)	Gymnocladus dioicus 'Espresso' (Coffeetree Kentucky 'Espresso'	Gymnocladus dioicus 'Espresso'	Bareroot	1.5	2022 - Planting Spring - Replacement - Ash	04/25/2022	April - May
296106	MPRB 2022	1501 Lowry Ave N	Humboldt Ave N	45.01301362	-93.29820967	Street Tree (Boulevard)	Ginkgo biloba 'The President' (Ginkgo 'Presidential Gold')	Ginkgo biloba 'The President'	Container #20	1.5	2022 - Planting Spring - Replacement - Ash	04/29/2022	April - May
296107	MPRB 2022	2642 Humboldt Ave N	na	45.00727882	-93.29803824	Street Tree (Boulevard)	Ginkgo biloba 'The President' (Ginkgo 'Presidential Gold')	Ginkgo biloba 'The President'	Bareroot	1.5	2022 - Planting Spring - Replacement - Ash	04/25/2022	April - May
296108	MPRB 2022	2618 Knox Ave N	na	45.00659423	-93.30183266	Street Tree (Boulevard)	Ostrya virginiana (*Ironwood)	Ostrya virginiana	Container #25	1.5	2022 - Planting Spring - Replacement - Ash	04/26/2022	April - May
296109	MPRB 2022	2605 Knox Ave N	*na	45.00614288	-93.30197011	Street Tree (Boulevard)	Gymnocladus dioicus 'Espresso' (Coffeetree Kentucky 'Espresso'	Gymnocladus dioicus 'Espresso'	Bareroot	1.5	2022 - Planting Spring - Replacement - Ash	04/25/2022	April - May
296110	MPRB 2022	2610 Humboldt Ave N	na	45.00640158	-93.29803608	Street Tree (Boulevard)	Gymnocladus dioicus 'Espresso' (Coffeetree Kentucky 'Espresso'	Gymnocladus dioicus 'Espresso'	Bareroot	1.5	2022 - Planting Spring - Replacement - Ash	04/25/2022	April - May
296111	MPRB 2022	4400 Chicago Ave	44th St E	44.92327798	-93.26282194	Street Tree (Boulevard)	Amelanchier x grandiflora 'Autumn Brilliance' (Serviceberry 'Aut	Amelanchier x grandiflora 'Autumn Brilliance'	Bareroot	1.5	2022 - Planting Spring - More Trees Please	04/19/2022	April - May
296122	MPRB 2022	1423 26th St W	na	44.95550259	-93.29819417	Street Tree (Boulevard)	Maackia amurensis 'JFS-Schichtel1' (Maackia 'MaacNificent')	Maackia amurensis 'JFS-Schichtel1'	Bareroot	1.25	2022 - Planting Spring - Citizen	04/26/2022	April - May
296126	MPRB 2022	2710 Knox Ave N	na	45.008043	-93.30184104	Street Tree (Boulevard)	Catalpa speciosa (Catalpa Northern)	Catalpa speciosa	Bareroot	1.5	2022 - Planting Spring - Replacement - Ash	04/25/2022	April - May
296129	MPRB 2022	4033 Lyndale Ave N	na	45.02866316	-93.28817572	Street Tree (Boulevard)	Gymnocladus dioicus 'Espresso' (Coffeetree Kentucky 'Espresso'	Gymnocladus dioicus 'Espresso'	Bareroot	1.5	2022 - Planting Spring - Replacement - Ash	04/13/2022	April - May
296135	MPRB 2022	3115 Oliver Ave N	na	45.01271003	-93.30703928	Street Tree (Boulevard)	Gymnocladus dioicus 'Espresso' (Coffeetree Kentucky 'Espresso'	Gymnocladus dioicus 'Espresso'	Bareroot	1.5	2022 - Planting Spring - Replacement - Ash	04/26/2022	April - May
296137	MPRB 2022	2954 Penn Ave N	30th Ave N	45.01139142	-93.30789564	Street Tree (Boulevard)	Prunus virginiana 'Schubert' (Chokecherry 'Canada Red')	Prunus virginiana 'Schubert'	Bareroot	1.5	2022 - Planting Spring - Replacement - Ash	04/26/2022	April - May
296138	MPRB 2022	2955 Oliver Ave N	30th Ave N	45.01138573	-93.30718217	Street Tree (Boulevard)	Gymnocladus dioicus 'Espresso' (Coffeetree Kentucky 'Espresso'	Gymnocladus dioicus 'Espresso'	Bareroot	1.5	2022 - Planting Spring - Replacement - Ash	04/26/2022	April - May
296139	MPRB 2022	342 Pierce St NE	na	44.99275395	-93.24104798	Street Tree (Boulevard)	Phellodendron lavallei 'Longenecker' (Corktree 'Eye Stopper')	Phellodendron lavallei 'Longenecker'	Bareroot	1.5	2022 - Planting Spring - More Trees Please	05/03/2022	April - May
296140	MPRB 2022	3011 Penn Ave N	na	45.01178299	-93.30833954	Street Tree (Boulevard)	Betula nigra (Birch River)	Betula nigra	Bareroot	1.5	2022 - Planting Spring - Replacement - Ash	04/26/2022	April - May
296141	MPRB 2022	3003 Penn Ave N	na	45.01170761	-93.30833618	Street Tree (Boulevard)	Gymnocladus dioicus 'Espresso' (Coffeetree Kentucky 'Espresso'	Gymnocladus dioicus 'Espresso'	Bareroot	1.5	2022 - Planting Spring - Replacement - Ash	04/26/2022	April - May
296142	MPRB 2022	2756 Queen Ave N	29th Ave N	45.0095876	-93.3093152	Street Tree (Boulevard)	Prunus maackii 'Jefspur' (Chokecherry Amur 'Goldspur')	Prunus maackii 'Jefspur'	Bareroot	1.5	2022 - Planting Spring - Replacement - Ash	04/26/2022	April - May
296151	MPRB 2022	5455 Woodlawn Blvd	55th St E	44.90363701	-93.23942863	Street Tree (Boulevard)	Ginkgo biloba 'The President' (Ginkgo 'Presidential Gold')	Ginkgo biloba 'The President'	Bareroot	1.25	2022 - Planting Spring - More Trees Please	04/15/2022	April - May
296165	MPRB 2022	2742 Sheridan Ave N	na	45.00903862	-93.31200143	Street Tree (Boulevard)	Alnus hirsuta 'Harbin' (Alder Manchurian 'Prairie Horizon')	Alnus hirsuta 'Harbin'	Bareroot	1.25	2022 - Planting Spring - Replacement - Other	04/26/2022	April - May
296166	MPRB 2022	2741 Thomas Ave N	na	45.00904644	-93.31342172	Street Tree (Boulevard)	Malus 'Royal Raindrops' (Crabapple 'Royal Raindrops')	Malus 'Royal Raindrops'	Bareroot	1.5	2022 - Planting Spring - Replacement - Ash	04/26/2022	April - May
296167	MPRB 2022	2923 Thomas Ave N	na	45.01032158	-93.31342565	Street Tree (Boulevard)	Malus 'Royal Raindrops' (Crabapple 'Royal Raindrops')	Malus 'Royal Raindrops'	Bareroot	1.5	2022 - Planting Spring - Replacement - Ash	04/26/2022	April - May
296169	MPRB 2022	3010 Thomas Ave N	na	45.01180148	-93.3132842	Street Tree (Boulevard)	Ginkgo biloba 'The President' (Ginkgo 'Presidential Gold')	Ginkgo biloba 'The President'	Bareroot	1.5	2022 - Planting Spring - Replacement - Ash	04/26/2022	April - May
296170	MPRB 2022	3015 Thomas Ave N	na	45.01191335	-93.31343038	Street Tree (Boulevard)	Betula nigra (Birch River)	Betula nigra	Bareroot	1.5	2022 - Planting Spring - Replacement - Ash	04/26/2022	April - May
296171	MPRB 2022	3019 Thomas Ave N	na	45.01212241	-93.31341227	Street Tree (Boulevard)	Cladrastis kentukea (Yellowwood American)	Cladrastis kentukea	Bareroot	1.5	2022 - Planting Spring - Replacement - Ash	04/26/2022	April - May
296172	MPRB 2022	3123 Thomas Ave N	na	45.01301211	-93.31343063	Street Tree (Boulevard)	Quercus bicolor (*Oak Bicolor - Swamp White)	Quercus bicolor	Bareroot	1.25	2022 - Planting Spring - Replacement - Ash	05/17/2022	April - May
296173	MPRB 2022	2600 26th Ave S	na	44.95505277	-93.23478412	Street Tree (Boulevard)	Gymnocladus dioicus 'Espresso' (Coffeetree Kentucky 'Espresso'	Gymnocladus dioicus 'Espresso'	Bareroot	1.5	2022 - Planting Spring - Citizen	04/11/2022	April - May
296177	MPRB 2022	5233 Drew Ave S	na	44.90786693	-93.32640087	Street Tree (Boulevard)	Syringa reticulata 'Ivory Silk' (Lilac Japanese Tree 'Ivory Silk')	Syringa reticulata 'Ivory Silk'	Bareroot	1.5	2022 - Planting Spring - Citizen	04/12/2022	April - May
296178	MPRB 2022	5233 Drew Ave S	na	44.90791523	-93.32640174	Street Tree (Boulevard)	Syringa reticulata 'Ivory Silk' (Lilac Japanese Tree 'Ivory Silk')	Syringa reticulata 'Ivory Silk'	Bareroot	1.5	2022 - Planting Spring - Citizen	04/12/2022	April - May
296179	MPRB 2022	1919 38th St E	20th Ave S	44.93398361	-93.24361874	Street Tree (Boulevard)	Cladrastis kentukea (Yellowwood American)	Cladrastis kentukea	Bareroot	1.5	2022 - Planting Spring - Replacement - Other	05/05/2022	April - May
296180	MPRB 2022	3200 23rd Ave S	32nd St E	44.94468265	-93.23948759	Street Tree (Boulevard)	Catalpa speciosa (Catalpa Northern)	Catalpa speciosa	Bareroot	1.5	2022 - Planting Spring - Replacement - Other	04/25/2022	April - May
296181	MPRB 2022	2951 Penn Ave N	*na	45.01105038	-93.30832917	Street Tree (Boulevard)	Alnus hirsuta 'Harbin' (Alder Manchurian 'Prairie Horizon')	Alnus hirsuta 'Harbin'	Bareroot	1.25	2022 - Planting Spring - Replacement - Ash	04/26/2022	April - May
296182	MPRB 2022	2938 Penn Ave N	*na	45.0108034	-93.30815214	Street Tree (Boulevard)	Alnus hirsuta 'Harbin' (Alder Manchurian 'Prairie Horizon')	Alnus hirsuta 'Harbin'	Bareroot	1.25	2022 - Planting Spring - Replacement - Ash	04/26/2022	April - May
296184	MPRB 2022	1410 25th Ave N	25th Ave N	45.00506363	-93.29846199	Street Tree (Boulevard)	Gymnocladus dioicus 'Espresso' (Coffeetree Kentucky 'Espresso'	Gymnocladus dioicus 'Espresso'	Bareroot	1.5	2022 - Planting Spring - Replacement - Ash	04/21/2022	April - May
296185	MPRB 2022	2215 Irving Ave N	na	45.00236258	-93.29913321	Street Tree (Boulevard)	Ginkgo biloba 'The President' (Ginkgo 'Presidential Gold')	Ginkgo biloba 'The President'	Bareroot	1.5	2022 - Planting Spring - Replacement - Ash	04/21/2022	April - May
296187	MPRB 2022	3904 Longfellow Ave	39th St E	44.93227433	-93.24633962	Street Tree (Boulevard)	Celtis occidentalis (*Hackberry Common)	Celtis occidentalis	Container #20	1.5	2022 - Planting Spring - Replacement - Other	05/03/2022	April - May
296192	MPRB 2022	2101 Irving Ave N	Hillside Ave N	45.00033479	-93.29930089	Street Tree (Boulevard)	Catalpa speciosa (Catalpa Northern)	Catalpa speciosa	Bareroot	1.5	2022 - Planting Spring - Replacement - Ash	04/21/2022	April - May
296193	MPRB 2022	2321 James Ave N	na	45.00267936	-93.30398422	Street Tree (Boulevard)	Alnus hirsuta 'Harbin' (Alder Manchurian 'Prairie Horizon')	Alnus hirsuta 'Harbin'	Bareroot	1.25	2022 - Planting Spring - Replacement - Ash	04/22/2022	April - May
296194	MPRB 2022	2365 James Ave N	na	45.00380255	-93.30244842	Street Tree (Boulevard)	Alnus hirsuta 'Harbin' (Alder Manchurian 'Prairie Horizon')	Alnus hirsuta 'Harbin'	Bareroot	1.25	2022 - Planting Spring - Replacement - Ash	04/22/2022	April - May
296195	MPRB 2022	2361 James Ave N	na	45.00372528	-93.30255302	Street Tree (Boulevard)	Alnus hirsuta 'Harbin' (Alder Manchurian 'Prairie Horizon')	Alnus hirsuta 'Harbin'	Bareroot	1.25	2022 - Planting Spring - Replacement - Ash	04/22/2022	April - May
296196	MPRB 2022	2501 James Ave N	na	45.00505322	-93.30108586	Street Tree (Boulevard)	Catalpa speciosa (Catalpa Northern)	Catalpa speciosa	Bareroot	1.5	2022 - Planting Spring - Replacement - Ash	04/22/2022	April - May
296197	MPRB 2022	2509 James Ave N	na	45.00513572	-93.30101612	Street Tree (Boulevard)	Catalpa speciosa (Catalpa Northern)	Catalpa speciosa	Bareroot	1.5	2022 - Planting Spring - Replacement - Ash	04/22/2022	April - May
296201	MPRB 2022	2000 25th Ave N	na	45.00517029	-93.30583069	Street Tree (Boulevard)	Ginkgo biloba 'The President' (Ginkgo 'Presidential Gold')	Ginkgo biloba 'The President'	Bareroot	1.5	2022 - Planting Spring - Replacement - Other	04/22/2022	April - May
296202	MPRB 2022	2401 Upton Ave N	24th Ave N	45.00428954	-93.31477983	Street Tree (Boulevard)	Malus 'Royal Raindrops' (Crabapple 'Royal Raindrops')	Malus 'Royal Raindrops'	Bareroot	1.5	2022 - Planting Spring - Replacement - Ash	04/27/2022	April - May
296203	MPRB 2022	2757 Xerxes Ave N	29th Ave N	45.00810499	-93.31713591	Parkland/Golf Course	Fagus grandifolia (Beech American)	Fagus grandifolia	Container #20	1.5	2022 - Planting Spring - Replacement - Other	05/06/2022	April - May
296206	MPRB 2022	2215 Thomas Ave N	na	45.00206371	-93.31341024	Street Tree (Boulevard)	Malus 'Royal Raindrops' (Crabapple 'Royal Raindrops')	Malus 'Royal Raindrops'	Bareroot	1.5	2022 - Planting Spring - Replacement - Ash	04/27/2022	April - May
296207	MPRB 2022	2404 Sheridan Ave N	na	45.0045349	-93.31197858	Street Tree (Boulevard)	Prunus maackii 'Jefspur' (Chokecherry Amur 'Goldspur')	Prunus maackii 'Jefspur'	Bareroot	1.5	2022 - Planting Spring - Replacement - Ash	04/27/2022	April - May
296208	MPRB 2022	2600 East Minnehaha Pkwy	West Lake Nokomis Pkwy	44.91518637	-93.24373127	Parkland/Golf Course	Fagus grandifolia (Beech American)	Fagus grandifolia	Container #20	1.5	2022 - Planting Spring - Replacement - Other	05/04/2022	April - May
296209	MPRB 2022	2701 Logan Ave N	na	45.00854916	-93.30374335	OtherCityProperty (Pol-Fir-PW-P&Scem-etc	Catalpa speciosa (Catalpa Northern)	Catalpa speciosa	Bareroot	1.5	2022 - Planting Spring - Replacement - Other	04/25/2022	April - May
296210	MPRB 2022	4946 Thomas Ave N	50th Ave N	45.04572328	-93.31387832	Street Tree (Boulevard)	Cladrastis kentukea (Yellowwood American)	Cladrastis kentukea	Bareroot	1.5	2022 - Planting Spring - Replacement - Ash	04/12/2022	April - May
296211	MPRB 2022	1344 Logan Ave N	na	44.9929093	-93.30314666	Street Tree (Boulevard)	Catalpa speciosa (Catalpa Northern)	Catalpa speciosa	Bareroot	1.5	2022 - Planting Spring - Replacement - Other	04/28/2022	April - May
296212	MPRB 2022	1418 Logan Ave N	na	44.99368605	-93.30313862	Street Tree (Boulevard)	Alnus hirsuta 'Harbin' (Alder Manchurian 'Prairie Horizon')	Alnus hirsuta 'Harbin'	Bareroot	1.5	2022 - Planting Spring - Replacement - Ash	05/17/2022	April - May
296213	MPRB 2022	1426 Logan Ave N	na	44.99389422	-93.30313391	Street Tree (Boulevard)	Alnus hirsuta 'Harbin' (Alder Manchurian 'Prairie Horizon')	Alnus hirsuta 'Harbin'	Bareroot	1.5	2022 - Planting Spring - Replacement - Ash	05/17/2022	April - May
296214	MPRB 2022	1800 Oliver Ave N	18th Ave N	44.99748283	-93.30646888	Street Tree (Boulevard)	Malus 'Royal Raindrops' (Crabapple 'Royal Raindrops')	Malus 'Royal Raindrops'	Bareroot	1.5	2022 - Planting Spring - Replacement - Other	04/28/2022	April - May
296215	MPRB 2022	1838 Newton Ave N	na	44.99858313	-93.30563754	Street Tree (Boulevard)	Catalpa speciosa (Catalpa Northern)	Catalpa speciosa	Bareroot	1.5	2022 - Planting Spring - Replacement - Ash	04/28/2022	April - May
296216	MPRB 2022	2010 50th Ave N	53rd Ave N	45.05095951	-93.31246779	Parkland/Golf Course	Sorbus aucuparia 'Michred' (Mountain-ash 'Cardinal Royal')	Sorbus aucuparia 'Michred'	Bareroot	1.5	2022 - Planting Spring - Replacement - Other	06/02/2022	April - May
296217	MPRB 2022	1601 Oliver Ave N	16th Ave N	44.99527746	-93.30714931	Street Tree (Boulevard)	Catalpa speciosa (Catalpa Northern)	Catalpa speciosa	Bareroot	1.5	2022 - Planting Spring - Citizen Ash Replacement	04/28/2022	April - May
296218	MPRB 2022	1601 Oliver Ave N	na	44.99535333	-93.30704336	Street Tree (Boulevard)	Betula nigra (Birch River)	Betula nigra	Bareroot	1.5	2022 - Planting Spring - Citizen	04/28/2022	April - May
296219	MPRB 2022	2007 14th Ave N	na	44.99302169	-93.30622094	Street Tree (Boulevard)	Ostrya virginiana (*Ironwood)	Ostrya virginiana	Container #15	1	2022 - Planting Spring - Replacement - Other	04/29/2022	April - May
296220	MPRB 2022	2210 Plymouth Ave N	Queen Ave N	44.99176834	-93.30945233	Street Tree (Boulevard)	Alnus hirsuta 'Harbin' (Alder Manchurian 'Prairie Horizon')	Alnus hirsuta 'Harbin'	Bareroot	1.5	2022 - Planting Spring - Replacement - Other	05/17/2022	April - May
296221	MPRB 2022	1353 Queen Ave N	14th Ave N	44.99328477	-93.30997926	Street Tree (Boulevard)	Alnus hirsuta 'Harbin' (Alder Manchurian 'Prairie Horizon')	Alnus hirsuta 'Harbin'	Bareroot	1.5	2022 - Planting Spring - Replacement - Other	05/17/2022	April - May
296222	MPRB 2022	1531 Russell Ave N	na	44.9950304	-93.31085781	Street Tree (Boulevard)	Ginkgo biloba 'The President' (Ginkgo 'Presidential Gold')	Ginkgo biloba 'The President'	Bareroot	1.25	2022 - Planting Spring - Replacement - Ash	04/28/2022	April - May
296224	MPRB 2022	925 Russell Ave N	Oak Park Ave N	44.98786091	-93.31121807	Street Tree (Boulevard)	Maackia amurensis 'JFS-Schichtel1' (Maackia 'MaacNificent')	Maackia amurensis 'JFS-Schichtel1'	Bareroot	1.25	2022 - Planting Spring - Replacement - Other	05/03/2022	April - May
296225	MPRB 2022	3445 15th Ave S	na	44.93966642	-93.25363608	Street Tree (Boulevard)	Prunus x yedoensis 'Akebono' (Cherry Yoshino Daybreak)	Prunus x yedoensis 'Akebono'	Bareroot	1.5	2022 - Planting Spring - Replacement - Other	04/28/2022	April - May
296226	MPRB 2022	616 Sheridan Ave N	na	44.98487079	-93.31206205	Street Tree (Boulevard)	Ginkgo biloba 'The President' (Ginkgo 'Presidential Gold')	Ginkgo biloba 'The President'	Bareroot	1.25	2022 - Planting Spring - Replacement - Ash	05/03/2022	April - May
296229	MPRB 2022	828 Upton Ave N	na	44.9869676	-93.31459726	Street Tree (Boulevard)	Platanus x acerifolia 'Bloodgood' (Planetree London 'Bloodgood'	Platanus x acerifolia 'Bloodgood'	Bareroot	1.5	2022 - Planting Spring - Replacement - Ash	05/18/2022	April - May
296230	MPRB 2022	927 Upton Ave N	na	44.987711	-93.31473809	Street Tree (Boulevard)	Gymnocladus dioicus 'Espresso' (Coffeetree Kentucky 'Espresso'	Gymnocladus dioicus 'Espresso'	Bareroot	1.5	2022 - Planting Spring - Citizen Ash Replacement	05/03/2022	April - May
296237	MPRB 2022	840 Autumn St	Autumn St	44.99858096	-93.24912266	Street Tree (Boulevard)	Malus 'Spring Snow' (Crabapple 'Spring Snow')	Malus 'Spring Snow'	Bareroot	1.5	2022 - Planting Spring - More Trees Please	05/06/2022	April - May
296238	MPRB 2022	710 Bryant Ave N	Bryant Ave N	44.98544775	-93.29170447	Street Tree (Boulevard)	Platanus x acerifolia 'Bloodgood' (Planetree London 'Bloodgood'	Platanus x acerifolia 'Bloodgood'	Bareroot	1.5	2022 - Planting Spring - Replacement - Other	05/18/2022	April - May
296244	MPRB 2022	1109 12th Ave N	Van White Memorial Blvd	44.99031278	-93.29436483	Street Tree (Boulevard)	Alnus hirsuta 'Harbin' (Alder Manchurian 'Prairie Horizon')	Alnus hirsuta 'Harbin'	Bareroot	1.5	2022 - Planting Spring - Replacement - Other	05/18/2022	April - May
296245	MPRB 2022	1109 12th Ave N	Van White Memorial Blvd	44.99039909	-93.29437489	Street Tree (Boulevard)	Phellodendron amurense 'His Majesty' (Corktree 'His Majesty')	Phellodendron amurense 'His Majesty'	Container #15	1.5	2022 - Planting Spring - Replacement - Other	05/02/2022	April - May
296246	MPRB 2022	1010 Emerson Ave N	11th Ave N	44.98894967	-93.29397438	Street Tree (Boulevard)	Alnus hirsuta 'Harbin' (Alder Manchurian 'Prairie Horizon')	Alnus hirsuta 'Harbin'	Bareroot	1.5	2022 - Planting Spring - Replacement - Other	05/18/2022	April - May
296247	MPRB 2022	1200 10th Ave N	Emerson Ave N	44.98839385	-93.294195	Street Tree (Boulevard)	Ginkgo biloba 'The President' (Ginkgo 'Presidential Gold')	Ginkgo biloba 'The President'	Bareroot	1.5	2022 - Planting Spring - Replacement - Other	05/02/2022	April - May

296250	MPRB 2022	5217	Woodlawn Blvd	na	44.90827881	-93.23583449	Street Tree (Boulevard)	Quercus bicolor (*Oak Bicolor - Swamp White)	Quercus bicolor	Bareroot	1.5	2022 - Planting Spring - Citizen	04/18/2022	April - May
296251	MPRB 2022	906	Emerson Ave N	na	44.98761055	-93.29402468	Street Tree (Boulevard)	Alnus hirsuta 'Harbin' (Alder Manchurian 'Prairie Horizon')	Alnus hirsuta 'Harbin'	Bareroot	1.5	2022 - Planting Spring - Replacement - Other	05/18/2022	April - May
296252	MPRB 2022	3305	44th Ave S	na	44.94308034	-93.20996714	Street Tree (Boulevard)	Ostrya virginiana (*Ironwood)	Ostrya virginiana	Container #15	1	2022 - Planting Spring - Citizen	05/02/2022	April - May
296257	MPRB 2022	1314	Dupont Ave N	na	44.99256502	-93.2925284	Street Tree (Boulevard)	Alnus hirsuta 'Harbin' (Alder Manchurian 'Prairie Horizon')	Alnus hirsuta 'Harbin'	Bareroot	1.5	2022 - Planting Spring - Replacement - Other	04/27/2022	April - May
296259	MPRB 2022	871	23rd Ave SE	na	44.98567361	-93.2203977	Street Tree (Boulevard)	Catalpa speciosa (Catalpa Northern)	Catalpa speciosa	Bareroot	1.5	2022 - Planting Spring - More Trees Please	05/02/2022	April - May
296260	MPRB 2022	863	24th Ave SE	na	44.98565037	-93.21912097	Street Tree (Boulevard)	Ostrya virginiana 'JFS-KW5' (Ironwood 'Autumn Treasure')	Ostrya virginiana 'JFS-KW5'	Container #20	1	2022 - Planting Spring - More Trees Please	05/17/2022	April - May
296262	MPRB 2022	1801	Dupont Ave N	na	44.99772908	-93.29267194	Street Tree (Boulevard)	Cladrastis kentukea (Yellowwood American)	Cladrastis kentukea	Bareroot	1.5	2022 - Planting Spring - Replacement - Other	04/28/2022	April - May
296264	MPRB 2022	701	15th Ave SE	7th St SE	44.98336217	-93.23308786	Street Tree (Boulevard)	Gymnocladus dioicus 'Espresso' (Coffeetree Kentucky 'Espresso'	Gymnocladus dioicus 'Espresso'	Bareroot	1.5	2022 - Planting Spring - More Trees Please	05/04/2022	April - May
296275	MPRB 2022	1401	6th St SE	na	44.98235015	-93.23377354	Street Tree (Boulevard)	Maackia amurensis 'JFS-Schichtel1' (Maackia 'MaacNificent')	Maackia amurensis 'JFS-Schichtel1'	Bareroot	1.5	2022 - Planting Spring - Replacement - Other	05/04/2022	April - May
296281	MPRB 2022	601	13th Ave SE	na	44.98323405	-93.23598796	Street Tree (Boulevard)	Malus 'Spring Snow' (Crabapple 'Spring Snow')	Malus 'Spring Snow'	Bareroot	1.5	2022 - Planting Spring - More Trees Please	05/04/2022	April - May
296282	MPRB 2022	601	13th Ave SE	na	44.98327721	-93.23609927	Street Tree (Boulevard)	Malus 'Spring Snow' (Crabapple 'Spring Snow')	Malus 'Spring Snow'	Bareroot	1.5	2022 - Planting Spring - More Trees Please	05/04/2022	April - May
296283	MPRB 2022	2729	Columbus Ave	na	44.95275226	-93.26383679	Street Tree (Boulevard)	Prunus maackii 'Jefspur' (Chokecherry Amur 'Goldspur')	Prunus maackii 'Jefspur'	Bareroot	1.5	2022 - Planting Spring - Replacement - Other	05/09/2022	April - May
296284	MPRB 2022	1200	Plymouth Ave N	Girard Ave N	44.9922337	-93.29711578	Street Tree (Boulevard)	Catalpa speciosa (Catalpa Northern)	Catalpa speciosa	Bareroot	1.5	2022 - Planting Spring - Replacement - Other	04/28/2022	April - May
296285	MPRB 2022	2200	Park Ave	22nd St E	44.96085118	-93.26625837	Street Tree (Boulevard)	Gleditsia triacanthos var. inermis 'Harve' (Honeylocust Common	Gleditsia triacanthos var. inermis 'Harve'	Bareroot	1.5	2022 - Planting Spring - Replacement - Other	05/02/2022	April - May
296286	MPRB 2022	1723	Irving Ave N	na	44.99708845	-93.29948709	Street Tree (Boulevard)	Betula nigra (Birch River)	Betula nigra	Bareroot	1.5	2022 - Planting Spring - Replacement - Other	04/28/2022	April - May
296287	MPRB 2022	1500	Plymouth Ave N	Irving Ave N	44.9919325	-93.29952264	Street Tree (Boulevard)	Betula nigra (Birch River)	Betula nigra	Bareroot	1.5	2022 - Planting Spring - Replacement - Other	04/28/2022	April - May
296288	MPRB 2022	1122	Oliver Ave N	*na	44.98951773	-93.30694163	Street Tree (Boulevard)	Betula nigra (Birch River)	Betula nigra	Bareroot	1.5	2022 - Planting Spring - Replacement - Other	05/03/2022	April - May
296289	MPRB 2022	2109	Oak Park Ave N	na	44.98783242	-93.30717856	Street Tree (Boulevard)	Maackia amurensis 'JFS-Schichtel1' (Maackia 'MaacNificent')	Maackia amurensis 'JFS-Schichtel1'	Bareroot	1.25	2022 - Planting Spring - Replacement - Other	05/03/2022	April - May
296290	MPRB 2022	815	Oliver Ave N	na	44.98653342	-93.30709206	Street Tree (Boulevard)	Catalpa speciosa (Catalpa Northern)	Catalpa speciosa	Bareroot	1.5	2022 - Planting Spring - Replacement - Other	05/03/2022	April - May
296292	MPRB 2022	815	Humboldt Ave N	na	44.98685577	-93.29827309	Street Tree (Boulevard)	Carpinus caroliniana (Beech Blue - Musclewood)	Carpinus caroliniana	Bareroot	1.5	2022 - Planting Spring - Replacement - Other	05/02/2022	April - May
296293	MPRB 2022	915	Emerson Ave N	Humboldt Ave N	44.98679981	-93.2981068	Street Tree (Boulevard)	Cladrastis kentukea (Yellowwood American)	Cladrastis kentukea	Bareroot	1.5	2022 - Planting Spring - Replacement - Other	05/02/2022	April - May
296294	MPRB 2022	1119	Irving Ave N	na	44.98965978	-93.29996844	Street Tree (Boulevard)	Gymnocladus dioicus 'Espresso' (Coffeetree Kentucky 'Espresso'	Gymnocladus dioicus 'Espresso'	Bareroot	1.5	2022 - Planting Spring - Replacement - Other	05/02/2022	April - May
296295	MPRB 2022	812	Plymouth Ave N	na	44.9920543	-93.29024185	Street Tree (Boulevard)	Cladrastis kentukea (Yellowwood American)	Cladrastis kentukea	Bareroot	1.5	2022 - Planting Spring - Replacement - Other	04/27/2022	April - May
296296	MPRB 2022	812	Plymouth Ave N	na	44.99205335	-93.29039742	Street Tree (Boulevard)	Cladrastis kentukea (Yellowwood American)	Cladrastis kentukea	Bareroot	1.5	2022 - Planting Spring - Replacement - Other	04/27/2022	April - May
296297	MPRB 2022	1123	Knox Ave N	12th Ave N	44.98964926	-93.30221122	Street Tree (Boulevard)	Ginkgo biloba 'The President' (Ginkgo 'Presidential Gold')	Ginkgo biloba 'The President'	Bareroot	1.5	2022 - Planting Spring - Replacement - Other	05/02/2022	April - May
296298	MPRB 2022	1031	Knox Ave N	na	44.98884777	-93.30205723	Street Tree (Boulevard)	Cladrastis kentukea (Yellowwood American)	Cladrastis kentukea	Bareroot	1.5	2022 - Planting Spring - Replacement - Other	05/02/2022	April - May
296299	MPRB 2022	1019	Knox Ave N	na	44.98840369	-93.30204865	Street Tree (Boulevard)	Ginkgo biloba 'The President' (Ginkgo 'Presidential Gold')	Ginkgo biloba 'The President'	Bareroot	1.5	2022 - Planting Spring - Replacement - Other	05/02/2022	April - May
296301	MPRB 2022	1800	Olson Memorial Hwy	Logan Ave N	44.98507485	-93.30331531	Street Tree (Boulevard)	Ginkgo biloba 'The President' (Ginkgo 'Presidential Gold')	Ginkgo biloba 'The President'	Bareroot	1.5	2022 - Planting Spring - Replacement - Other	05/02/2022	April - May
296302	MPRB 2022	1100	Logan Ave N	na	44.98910573	-93.30315904	Street Tree (Boulevard)	Ginkgo biloba 'The President' (Ginkgo 'Presidential Gold')	Ginkgo biloba 'The President'	Bareroot	1.5	2022 - Planting Spring - Replacement - Other	05/02/2022	April - May
296303	MPRB 2022	621	Elwood Ave N	James Ave N	44.98476437	-93.30067386	Street Tree (Boulevard)	Gymnocladus dioicus 'Espresso' (Coffeetree Kentucky 'Espresso'	Gymnocladus dioicus 'Espresso'	Bareroot	1.5	2022 - Planting Spring - Citizen Ash Replacement	05/02/2022	April - May
296304	MPRB 2022	1119	Morgan Ave N	na	44.98932215	-93.30457173	Street Tree (Boulevard)	Catalpa speciosa (Catalpa Northern)	Catalpa speciosa	Bareroot	1.5	2022 - Planting Spring - Replacement - Other	05/02/2022	April - May
296305	MPRB 2022	1119	Morgan Ave N	na	44.98923394	-93.30456234	Street Tree (Boulevard)	Cladrastis kentukea (Yellowwood American)	Cladrastis kentukea	Bareroot	1.5	2022 - Planting Spring - Replacement - Other	05/02/2022	April - May
296306	MPRB 2022	1030	Morgan Ave N	na	44.98879834	-93.30442635	Street Tree (Boulevard)	Ginkgo biloba 'The President' (Ginkgo 'Presidential Gold')	Ginkgo biloba 'The President'	Bareroot	1.5	2022 - Planting Spring - Replacement - Other	05/02/2022	April - May
296307	MPRB 2022	1200	10th Ave N	Emerson Ave N	44.98829186	-93.29419771	Street Tree (Boulevard)	Catalpa speciosa (Catalpa Northern)	Catalpa speciosa	Bareroot	1.5	2022 - Planting Spring - Citizen Ash Replacement	05/02/2022	April - May
296309	MPRB 2022	525	Humboldt Ave N	Irving Ave N	44.98357478	-93.29936244	Street Tree (Boulevard)	Ostrya virginiana (*Ironwood)	Ostrya virginiana	Bareroot	1.5	2022 - Planting Spring - Replacement - Other	05/04/2022	April - May
296310	MPRB 2022	307	Knox Ave N	na	44.98123069	-93.30207157	Street Tree (Boulevard)	Cladrastis kentukea (Yellowwood American)	Cladrastis kentukea	Bareroot	1.5	2022 - Planting Spring - Replacement - Other	05/04/2022	April - May
296311	MPRB 2022	335	Logan Ave N	na	44.98138437	-93.30333154	Street Tree (Boulevard)	Carpinus caroliniana (Beech Blue - Musclewood)	Carpinus caroliniana	Bareroot	1.5	2022 - Planting Spring - Replacement - Other	05/04/2022	April - May
296312	MPRB 2022	400	Logan Ave N	4th Ave N	44.98164144	-93.30294933	Street Tree (Boulevard)	Malus 'Royal Raindrops' (Crabapple 'Royal Raindrops')	Malus 'Royal Raindrops'	Bareroot	1.5	2022 - Planting Spring - Replacement - Ash	05/04/2022	April - May
296313	MPRB 2022	400	Logan Ave N	na	44.98169931	-93.3031867	Street Tree (Boulevard)	Cladrastis kentukea (Yellowwood American)	Cladrastis kentukea	Bareroot	1.5	2022 - Planting Spring - Replacement - Other	05/04/2022	April - May
296314	MPRB 2022	403	Queen Ave N	4th Ave N	44.98163918	-93.30988863	Street Tree (Boulevard)	Ostrya virginiana (*Ironwood)	Ostrya virginiana	Bareroot	1.5	2022 - Planting Spring - Replacement - Ash	05/05/2022	April - May
296315	MPRB 2022	427	Knox Ave N	5th Ave N	44.98258696	-93.30242447	Street Tree (Boulevard)	Cladrastis kentukea (Yellowwood American)	Cladrastis kentukea	Bareroot	1.5	2022 - Planting Spring - Replacement - Other	05/04/2022	April - May
296316	MPRB 2022	428	Russell Ave N	5th Ave N	44.98261042	-93.31070651	Street Tree (Boulevard)	Ostrya virginiana (*Ironwood)	Ostrya virginiana	Bareroot	1.5	2022 - Planting Spring - Replacement - Ash	05/05/2022	April - May
296317	MPRB 2022	514	Logan Ave N	na	44.98307013	-93.30318698	Street Tree (Boulevard)	Cladrastis kentukea (Yellowwood American)	Cladrastis kentukea	Bareroot	1.5	2022 - Planting Spring - Replacement - Other	05/04/2022	April - May
296318	MPRB 2022	4912	Vincent Ave S	50th St W	44.91253198	-93.31734689	Easement Tree	Ulmus americana 'St Croix' PP 20097 (Elm American 'St. Croix')	Ulmus americana 'St Croix' PP 20097	Bareroot	1.5	2022 - Planting Spring - Citizen	04/19/2022	April - May
296319	MPRB 2022	4912	Vincent Ave S	50th St W	44.91253293	-93.31721144	Easement Tree	Ulmus americana 'St Croix' PP 20097 (Elm American 'St. Croix')	Ulmus americana 'St Croix' PP 20097	Bareroot	1.5	2022 - Planting Spring - Citizen	04/19/2022	April - May
296320	MPRB 2022	4912	Vincent Ave S	50th St W	44.91253388	-93.31707196	Easement Tree	Quercus macrocarpa 'JFS-KW3' (Oak Bur 'Urban Pinnacle')	Quercus macrocarpa 'JFS-KW3'	Container #20	1.5	2022 - Planting Spring - Citizen	05/04/2022	April - May
296321	MPRB 2022	4912	Vincent Ave S	50th St W	44.91252913	-93.31685605	Easement Tree	Quercus macrocarpa 'JFS-KW3' (Oak Bur 'Urban Pinnacle')	Quercus macrocarpa 'JFS-KW3'	Container #20	1.5	2022 - Planting Spring - Citizen	05/04/2022	April - May
296322	MPRB 2022	4912	Vincent Ave S	50th St W	44.91253008	-93.31674971	Easement Tree	Ulmus americana 'St Croix' PP 20097 (Elm American 'St. Croix')	Ulmus americana 'St Croix' PP 20097	Bareroot	1.5	2022 - Planting Spring - Citizen	04/19/2022	April - May
296323	MPRB 2022	6101	Vincent Ave S	61st St W	44.89253332	-93.31613392	Street Tree (Boulevard)	Amelanchier x grandiflora 'Autumn Brilliance' (Serviceberry 'Aut	Amelanchier x grandiflora 'Autumn Brilliance'	Bareroot	1.5	2022 - Planting Spring - More Trees Please	04/12/2022	April - May
296324	MPRB 2022	6101	Vincent Ave S	61st St W	44.89253047	-93.31593678	Street Tree (Boulevard)	Prunus maackii (Chokecherry Amur)	Prunus maackii	Bareroot	1.5	2022 - Planting Spring - More Trees Please	04/28/2022	April - May
296325	MPRB 2022	6101	Vincent Ave S	61st St W	44.89253237	-93.31604005	Street Tree (Boulevard)	Amelanchier x grandiflora 'Autumn Brilliance' (Serviceberry 'Aut	Amelanchier x grandiflora 'Autumn Brilliance'	Bareroot	1.5	2022 - Planting Spring - More Trees Please	04/12/2022	April - May
296326	MPRB 2022	1922	4th Ave N	Newton Ave N	44.98181149	-93.30576944	Street Tree (Boulevard)	Gymnocladus dioicus 'Espresso' (Coffeetree Kentucky 'Espresso'	Gymnocladus dioicus 'Espresso'	Bareroot	1.5	2022 - Planting Spring - Replacement - Other	05/04/2022	April - May
296327	MPRB 2022	6047	Sheridan Ave S	na	44.8927928	-93.31240206	Street Tree (Boulevard)	Prunus virginiana 'Schubert' (Chokecherry 'Canada Red')	Prunus virginiana 'Schubert'	Bareroot	1.5	2022 - Planting Spring - Citizen	04/12/2022	April - May
296328	MPRB 2022	1922	4th Ave N	Newton Ave N	44.98196706	-93.30577615	Street Tree (Boulevard)	Cladrastis kentukea (Yellowwood American)	Cladrastis kentukea	Bareroot	1.5	2022 - Planting Spring - Replacement - Other	05/04/2022	April - May
296329	MPRB 2022	515	Newton Ave N	na	44.9830845	-93.30589893	Street Tree (Boulevard)	Cladrastis kentukea (Yellowwood American)	Cladrastis kentukea	Bareroot	1.5	2022 - Planting Spring - Replacement - Ash	05/04/2022	April - May
296334	MPRB 2022	501	Penn Ave N	5th Ave N	44.98270968	-93.30873617	Street Tree (Boulevard)	Maackia amurensis 'JFS-Schichtel1' (Maackia 'MaacNificent')	Maackia amurensis 'JFS-Schichtel1'	B & B	1.5	2022 - Planting Spring - Replacement - Ash	05/26/2022	April - May
296340	MPRB 2022	2024	60th St W	Newton Ave S	44.89467043	-93.30605046	Street Tree (Boulevard)	Larix laricina (Tamarack)	Larix laricina	Container #15	1.5	2022 - Planting Spring - More Trees Please	04/20/2022	April - May
296345	MPRB 2022	424	Newton Ave N	5th Ave N	44.98258976	-93.30553129	Street Tree (Boulevard)	Syringa reticulata (*Lilac Japanese Tree)	Syringa reticulata	Bareroot	1.5	2022 - Planting Spring - Replacement - Ash	05/04/2022	April - May
296346	MPRB 2022	503	Irving Ave N	na	44.98221404	-93.30029038	Parkland/Golf Course	Gleditsia triacanthos var. inermis 'Shademaster' (Honeylocust Co	Gleditsia triacanthos var. inermis 'Shademaster'	Bareroot	1.5	2022 - Planting Spring - Replacement - Other	04/15/2022	April - May
296347	MPRB 2021	3601	2nd Ave S	36th St E	44.93768931	-93.27382788	Street Tree (Boulevard)	Malus 'Spring Snow' (Crabapple 'Spring Snow')	Malus 'Spring Snow'	Crabapple 'Spring Snow')	*..na	0	2021	April - May
296348	MPRB 2022	3610	Queen Ave N	na	45.02091028	-93.30947863	Street Tree (Boulevard)	Alnus hirsuta 'Harbin' (Alder Manchurian 'Prairie Horizon')	Alnus hirsuta 'Harbin'	Bareroot	1.25	2022 - Planting Spring - Replacement - Ash	04/19/2022	April - May
296349	MPRB 2022	3500	3rd St NE	35th Ave NE	45.03197706	-93.26437988	Street Tree (Boulevard)	Carpinus caroliniana (Beech Blue - Musclewood)	Carpinus caroliniana	Bareroot	1.5	2022 - Planting Spring - More Trees Please	04/12/2022	April - May
296350	MPRB 2022	3157	23rd Ave S	32nd St E	44.94482741	-93.23833869	Street Tree (Boulevard)	Syringa reticulata (*Lilac Japanese Tree)	Syringa reticulata	Bareroot	1.5	2022 - Planting Spring - More Trees Please	04/25/2022	April - May
296351	MPRB 2022	1855	Lake St E	19th Ave S	44.94791706	-93.24495944	Street Tree (Boulevard)	Carpinus caroliniana (Beech Blue - Musclewood)	Carpinus caroliniana	Bareroot	1.5	2022 - Planting Spring - More Trees Please	04/26/2022	April - May
296352	MPRB 2022	5533	Wentworth Ave	59th St W	44.90211192	-93.28057371	Street Tree (Boulevard)	Amelanchier x grandiflora 'Autumn Brilliance' (Serviceberry 'Aut	Amelanchier x grandiflora 'Autumn Brilliance'	Bareroot	1.5	2022 - Planting Spring - Citizen	04/11/2022	April - May
296353	MPRB 2022	2642	James Ave N	na	45.0072906	-93.30056709	Street Tree (Boulevard)	Malus 'Royal Raindrops' (Crabapple 'Royal Raindrops')	Malus 'Royal Raindrops'	Bareroot	1.5	2022 - Planting Spring - Replacement - Ash	04/25/2022	April - May
296358	MPRB 2022	3658	Emerson Ave N	37th Ave N	45.02210887	-93.2941646	Street Tree (Boulevard)	Alnus hirsuta 'Harbin' (Alder Manchurian 'Prairie Horizon')	Alnus hirsuta 'Harbin'	Bareroot	1.5	2022 - Planting Spring - Replacement - Ash	04/18/2022	April - May
296359	MPRB 2022	5014	1st Ave S	na	44.9118225	-93.27681441	Street Tree (Boulevard)	Gymnocladus dioicus 'UMNSynergy' (Coffeetree Kentucky 'True	Gymnocladus dioicus 'UMNSynergy'	Bareroot	1.5	2022 - Planting Spring - More Trees Please	04/19/2022	April - May
296360	MPRB 2021	501	1st Ave NE	na	44.99021824	-93.25428112	Street Tree (Boulevard)	Syringa reticulata (*Lilac Japanese Tree)	Syringa reticulata	*Lilac Japanese Tree)	Contain	1.5	2021	April - May
296361	MPRB 2021	501	1st Ave NE	na	44.99027041	-93.25432538	Street Tree (Boulevard)	Syringa reticulata (*Lilac Japanese Tree)	Syringa reticulata	*Lilac Japanese Tree)	Contain	1.5	2021	April - May
296362	MPRB 2021	501	1st Ave NE	na	44.99031594	-93.25436293	Street Tree (Boulevard)	Syringa reticulata (*Lilac Japanese Tree)	Syringa reticulata	*Lilac Japanese Tree)	Contain	1.5	2021	April - May
296363	MPRB 2022	3511	Upton Ave N	na	45.01907646	-93.31470512	Street Tree (Boulevard)	Cladrastis kentukea (Yellowwood American)	Cladrastis kentukea	Bareroot	1.5	2022 - Planting Spring - Replacement - Ash	04/19/2022	April - May
296364	MPRB 2021	304	2nd St NE	*na	44.99039561	-93.25981419	Street Tree (Median)	Quercus x bimundorum 'Midwest' (Oak 'Prairie Stature')	Quercus x bimundorum 'Midwest'	Oak 'Prairie Stature')	Contain	1.25	2021	April - May
296365	MPRB 2022	3849	16th Ave S	39th St E	44.93234378	-93.25090518	Street Tree (Boulevard)	Maackia amurensis 'JFS-Schichtel1' (Maackia 'MaacNificent')	Maackia amurensis 'JFS-Schichtel1'	Bareroot	1.25	2022 - Planting Spring - More Trees Please	04/22/2022	April - May
296378	MPRB 2022	3611	20th Ave S	na	44.93674561	-93.24349366	Street Tree (Boulevard)	Celtis occidentalis (*Hackberry Common)	Celtis occidentalis	Container #20	1.5	2022 - Planting Spring - More Trees Please	05/02/2022	April - May
296382	MPRB 2022	4801	38th Ave S	West Minnehaha Pkwy	44.90735763	-93.28411557	Parkland/Golf Course	Ulmus americana 'St Croix' PP 20097 (Elm American 'St. Croix')	Ulmus americana 'St Croix' PP 20097	Bareroot	1.5	2022 - Planting Spring - More Trees Please	04/25/2022	April - May
296383	MPRB 2022	4801	38th Ave S	West Minnehaha Pkwy	44.90738517	-93.28416518	Parkland/Golf Course	Ulmus americana 'St Croix' PP 20097 (Elm American 'St. Croix')	Ulmus americana 'St Croix' PP 20097	Bareroot	1.5	2022 - Planting Spring - More Trees Please	04/25/2022	April - May
296384	MPRB 2022	4801	38th Ave S	West Minnehaha Pkwy	44.90741177	-93.28410617	Parkland/Golf Course	Ulmus americana 'St Croix' PP 20097 (Elm American 'St. Croix')	Ulmus americana 'St Croix' PP 20097	Bareroot	1.5	2022 - Planting Spring - More Trees Please	04/25/2022	April - May
296385	MPRB 2022	5055	Emerson Ave N	51st Ave N	45.04748186	-93.29571566	Street Tree (Boulevard)	Betula nigra (Birch River)	Betula nigra	Bareroot	1.5	2022 - Planting Spring - Replacement - Ash	04/11/2022	April - May
296386	MPRB 2022	3852	22nd Ave S	39th St E	44.93237241	-93.24129756	Street Tree (Boulevard)	Celtis occidentalis (*Hackberry Common)	Celtis occidentalis	Container #20	1.5	2022 - Planting Spring - More Trees Please	05/03/2022	April - May
296387	MPRB 2022	5101	Knox Ave N	na	45.04773038	-93.3030804	Street Tree (Boulevard)	Betula nigra (Birch River)	Betula nigra	Bareroot	1.5	2022 - Planting Spring - Replacement - Ash	04/12/2022	April - May
296388	MPRB 2022	4947	Sheridan Ave N	50th Ave N	45.04572155	-93.31336265	Street Tree (Boulevard)	Maackia amurensis 'JFS-Schichtel1' (Maackia 'MaacNificent')	Maackia amurensis 'JFS-Schichtel1'	Bareroot	1.25	2022 - Planting Spring - Replacement - Ash	04/12/2022	April - May
296389	MPRB 2022	4947	Sheridan Ave N	50th Ave N	45.0457206	-93.31326743	Street Tree (Boulevard)	Maackia amurensis 'JFS-Schichtel1' (Maackia 'MaacNificent')	Maackia amurensis 'JFS-Schichtel1'	Bareroot	1.25	2022 - Planting Spring - Replacement - Ash	04/12/2022	April - May
296391	MPRB 2022	5000	Xerxes Ave N	50th Ave N	45.04583762	-93.31906033	Street Tree (Boulevard)	Maackia amurensis 'JFS-Schichtel1' (Maackia 'MaacNificent')	Maackia amurensis 'JFS-Schichtel1'	Bareroot	1.25	2022 - Planting Spring - Replacement - Ash	04/12/2022	April - May
296392	MPRB 2022	5233	Washburn Ave N	na	45.05036227	-93.31830756	Street Tree (Boulevard)	Cladrastis kentukea (Yellowwood American)	Cladrastis kentukea	Bareroot	1.5	2022 - Planting Spring - Replacement - Other	04/12/2022	April - May
296393	MPRB 2022	5226	Xerxes Ave N	na	45.050259	-93.3194066	Street Tree (Boulevard)	Cladrastis kentukea (Yellowwood American)	Cladrastis kentukea	Bareroot	1.5	2022 - Planting Spring - Replacement - Ash	04/12/2022	April - May
296394	MPRB 2022	5124	Xerxes Ave N	na	45.04840713	-93.31938781	Street Tree (Boulevard)	Alnus hirsuta 'Harbin' (Alder Manchurian 'Prairie Horizon')	Alnus hirsuta 'Harbin'	B & B	1.5	2022 - Planting Spring - Replacement - Ash	05/05/2022	April - May
296396	MPRB 2022	5101	Upton Ave N	na	45.04777251	-93.31574558	Street Tree (Boulevard)	Catalpa speciosa (Catalpa Northern)	Catalpa speciosa	Bareroot	1.5	2022 - Planting Spring - Replacement - Ash	04/12/2022	April - May
296397	MPRB 2022	5001	Thomas Ave N	na	45.04591109	-93.31443666	Street Tree (Boulevard)	Catalpa speciosa (Catalpa Northern)	Catalpa speciosa	Bareroot	1.5	2022 - Planting Spring - Replacement - Ash	04/12/2022	April - May
296398	MPRB 2022	5001	Thomas Ave N	50th Ave N	45.04583296	-93.31483094	Street Tree (Boulevard)	Maackia amurensis 'JFS-Schichtel1' (Maackia 'MaacNificent')	Maackia amurensis 'JFS-Schichtel1'	Bareroot	1.25	2022 - Planting Spring - Replacement - Ash	04/12/2022	April - May
296400	MPRB 2022	5025	Queen Ave N	na	45.04646402	-93.3106467	Street Tree (Boulevard)	Cladrastis kentukea (Yellowwood American)	Cladrastis kentukea	Bareroot	1.5	2022 - Planting Spring - Replacement - Ash	04/12/2022	April - May
296401	MPRB 2022	5000	Oliver Ave N	na	45.04600825	-93.30796112	Street Tree (Boulevard)	Maackia amurensis 'JFS-Schichtel1' (Maackia 'MaacNificent')	Maackia amurensis 'JFS-Schichtel1'	Bareroot	1.25	2022 - Planting Spring - Replacement - Ash	04/12/2022	April - May
296402	MPRB 2022	5000	Oliver Ave N	na	45.04614754	-93.30795979	Street Tree (Boulevard)	Maackia amurensis 'JFS-Schichtel1' (Maackia 'MaacNificent')	Maackia amurensis 'JFS-Schichtel1'	Bareroot	1.25	2022 - Planting Spring - Replacement - Ash	04/12/2022	April - May
296403	MPRB 2022	5000	Oliver Ave N	na	45.04623471	-93.30796114	Street Tree (Boulevard)	Maackia amurensis 'JFS-Schichtel1' (Maackia 'MaacNificent')	Maackia amurensis 'JFS-Schichtel1'	Bareroot	1.25	2022 - Planting Spring - Replacement - Ash	04/12/2022	April - May
296404	MPRB 2022	3601	24th Ave S	36th St E	44.93767999	-93.23665597	Street Tree (Boulevard)	Cladrastis kentukea (Yellowwood American)	Cladrastis kentukea	Bareroot	1.5	2022 - Planting Spring - More Trees Please	04/26/2022	April - May
296407	MPRB 2022	3600	Hennepin Ave	na	44.9292676	-93.30687277	Parkland/Golf Course	Ulmus americana 'St Croix' PP 20097 (Elm American 'St. Croix')	Ulmus americana 'St Croix' PP 20097	Bareroot	1.5	2022 - Planting Spring - More Trees Please	04/20/2022	April - May
296408	MPRB 2022	3600	Hennepin Ave	na	44.92897991	-93.30689289	Parkland/Golf Course	Ulmus americana 'St Croix' PP 20097 (Elm American 'St. Croix')	Ulmus americana 'St Croix' PP 20097	Bareroot	1.5	2022 - Planting Spring - More Trees Please	04/20/2022	April - May
296409	MPRB 2022	1100	5th St N	5th St N	44.98899023	-93.28537284	Street Tree (Boulevard)	Syringa reticulata 'Ivory Silk' (Lilac Japanese Tree 'Ivory Silk')	Syringa reticulata 'Ivory Silk'	Bareroot	1.5	2022 - Planting Spring - More Trees Please	04/14/2022	April - May
296410	MPRB 2022	1100	5th St N	5th St N	44.98904619	-93.28537284	Street Tree (Boulevard)	Syringa reticulata 'Ivory Silk' (Lilac Japanese Tree 'Ivory Silk')	Syringa reticulata 'Ivory Silk'	Bareroot	1.5	2022 - Planting Spring - More Trees Please	04/14/2022	April - May
296411	MPRB 2022	1100	5th St N	5th St N	44.98911069	-93.28537821	Street Tree (Boulevard)	Prunus virginiana 'Schubert' (Chokecherry 'Canada Red')	Prunus virginiana 'Schubert'	Bareroot	1.5	2022 - Planting Spring - More Trees Please	04/14/2022	April - May

296413	MPRB 2022	1100	5th St N	5th St N	44.98921313	-93.28537821	Street Tree (Boulevard)	Prunus virginiana 'Schubert' (Chokecherry 'Canada Red')	Prunus virginiana 'Schubert'	Bareroot	1.5	2022 - Planting Spring - More Trees Please	04/14/2022	April - May
296416	MPRB 2022	1100	5th St N	5th St N	44.98939049	-93.28538089	Street Tree (Boulevard)	Amelanchier x grandiflora 'Autumn Brilliance' (Serviceberry 'Aut	Amelanchier x grandiflora 'Autumn Brilliance'	Bareroot	1.5	2022 - Planting Spring - More Trees Please	04/14/2022	April - May
296417	MPRB 2022	4926	Logan Ave N	na	45.04475208	-93.30415821	Street Tree (Boulevard)	Cladrastis kentukea (Yellowwood American)	Cladrastis kentukea	Bareroot	1.5	2022 - Planting Spring - Replacement - Ash	04/12/2022	April - May
296418	MPRB 2022	3600	Hennepin Ave	na	44.92886502	-93.30795236	Parkland/Golf Course	Ulmus americana 'St Croix' PP 20097 (Elm American 'St. Croix')	Ulmus americana 'St Croix' PP 20097	Bareroot	1.5	2022 - Planting Spring - More Trees Please	04/20/2022	April - May
296419	MPRB 2022	3600	Hennepin Ave	na	44.9288261	-93.30803685	Parkland/Golf Course	Ulmus americana 'St Croix' PP 20097 (Elm American 'St. Croix')	Ulmus americana 'St Croix' PP 20097	Bareroot	1.5	2022 - Planting Spring - More Trees Please	04/20/2022	April - May
296422	MPRB 2022	4900	Knox Ave N	na	45.04416885	-93.30290763	Street Tree (Boulevard)	Catalpa speciosa (Catalpa Northern)	Catalpa speciosa	Bareroot	1.5	2022 - Planting Spring - Replacement - Ash	04/12/2022	April - May
296424	MPRB 2022	3600	Hennepin Ave	na	44.92871311	-93.3078035	Parkland/Golf Course	Quercus bicolor (*Oak Bicolor - Swamp White)	Quercus bicolor	Bareroot	1.5	2022 - Planting Spring - More Trees Please	04/20/2022	April - May
296425	MPRB 2022	3600	Hennepin Ave	na	44.92935495	-93.30760233	Parkland/Golf Course	Quercus bicolor (*Oak Bicolor - Swamp White)	Quercus bicolor	Bareroot	1.5	2022 - Planting Spring - More Trees Please	04/20/2022	April - May
296426	MPRB 2022	1006	5th St N	na	44.98798863	-93.28420473	Street Tree (Boulevard)	Celtis occidentalis (*Hackberry Common)	Celtis occidentalis	Container #20	1.5	2022 - Planting Spring - More Trees Please	05/23/2022	April - May
296427	MPRB 2022	1006	5th St N	na	44.98807021	-93.28432007	Street Tree (Boulevard)	Tilia americana 'Boulevard' (Linden American 'Boulevard')	Tilia americana 'Boulevard'	Bareroot	1.5	2022 - Planting Spring - More Trees Please	05/23/2022	April - May
296429	MPRB 2022	1015	5th St N	na	44.98805076	-93.28456146	Street Tree (Boulevard)	Prunus virginiana 'Schubert' (Chokecherry 'Canada Red')	Prunus virginiana 'Schubert'	Bareroot	1.5	2022 - Planting Spring - More Trees Please	04/14/2022	April - May
296431	MPRB 2022	3600	25th Ave S	36th St E	44.93768199	-93.23645144	Street Tree (Boulevard)	Syringa reticulata (*Lilac Japanese Tree)	Syringa reticulata	Bareroot	1.5	2022 - Planting Spring - More Trees Please	04/14/2022	April - May
296432	MPRB 2022	3600	25th Ave S	36th St E	44.93767926	-93.23609308	Street Tree (Boulevard)	Cladrastis kentukea (Yellowwood American)	Cladrastis kentukea	Bareroot	1.5	2022 - Planting Spring - More Trees Please	04/26/2022	April - May
296434	MPRB 2022	3600	Hennepin Ave	na	44.92935908	-93.30767758	Parkland/Golf Course	Quercus bicolor (*Oak Bicolor - Swamp White)	Quercus bicolor	Bareroot	1.5	2022 - Planting Spring - More Trees Please	04/20/2022	April - May
296438	MPRB 2022	3600	Hennepin Ave	na	44.92962873	-93.30783181	Parkland/Golf Course	Ulmus americana 'St Croix' PP 20097 (Elm American 'St. Croix')	Ulmus americana 'St Croix' PP 20097	Bareroot	1.5	2022 - Planting Spring - More Trees Please	04/20/2022	April - May
296439	MPRB 2022	3600	Hennepin Ave	na	44.92985091	-93.30791764	Parkland/Golf Course	Ulmus americana 'St Croix' PP 20097 (Elm American 'St. Croix')	Ulmus americana 'St Croix' PP 20097	Bareroot	1.5	2022 - Planting Spring - More Trees Please	04/20/2022	April - May
296440	MPRB 2022	3600	Hennepin Ave	na	44.92966671	-93.30789416	Parkland/Golf Course	Quercus bicolor (*Oak Bicolor - Swamp White)	Quercus bicolor	Bareroot	1.5	2022 - Planting Spring - More Trees Please	04/20/2022	April - May
296441	MPRB 2022	3600	Hennepin Ave	na	44.93035792	-93.30814495	Parkland/Golf Course	Aesculus x arnoldiana 'Autumn Splendor' (Buckeye 'Autumn Spl	Aesculus x arnoldiana 'Autumn Splendor'	Bareroot	1.5	2022 - Planting Spring - More Trees Please	04/20/2022	April - May
296442	MPRB 2022	3600	Hennepin Ave	na	44.93032279	-93.30821603	Parkland/Golf Course	Ulmus americana 'St Croix' PP 20097 (Elm American 'St. Croix')	Ulmus americana 'St Croix' PP 20097	Bareroot	1.5	2022 - Planting Spring - More Trees Please	04/20/2022	April - May
296444	MPRB 2022	3600	Hennepin Ave	Linden Hills Blvd	44.9308972	-93.31119194	Parkland/Golf Course	Pinus strobus (Pine Eastern White)	Pinus strobus	Container #20	60	2022 - Planting Spring - More Trees Please	05/05/2022	April - May
296445	MPRB 2022	3600	Hennepin Ave	Linden Hills Blvd	44.93094847	-93.31105783	Parkland/Golf Course	Pinus strobus (Pine Eastern White)	Pinus strobus	Container #20	60	2022 - Planting Spring - More Trees Please	05/05/2022	April - May
296448	MPRB 2022	3600	Hennepin Ave	Linden Hills Blvd	44.93159789	-93.30972074	Parkland/Golf Course	Betula papyrifera (Birch Paper)	Betula papyrifera	Bareroot	1.5	2022 - Planting Spring - More Trees Please	04/19/2022	April - May
296449	MPRB 2022	3600	Hennepin Ave	Linden Hills Blvd	44.93162163	-93.30974891	Parkland/Golf Course	Betula papyrifera (Birch Paper)	Betula papyrifera	Bareroot	1.5	2022 - Planting Spring - More Trees Please	04/19/2022	April - May
296452	MPRB 2022	3600	Hennepin Ave	Linden Hills Blvd	44.93172986	-93.30952763	Parkland/Golf Course	Betula papyrifera (Birch Paper)	Betula papyrifera	Bareroot	1.5	2022 - Planting Spring - More Trees Please	04/19/2022	April - May
296453	MPRB 2022	3600	Hennepin Ave	Linden Hills Blvd	44.93162668	-93.31007129	Parkland/Golf Course	Prunus virginiana 'Schubert' (Chokecherry 'Canada Red')	Prunus virginiana 'Schubert'	Bareroot	1.5	2022 - Planting Spring - More Trees Please	04/19/2022	April - May
296454	MPRB 2022	3600	Hennepin Ave	Linden Hills Blvd	44.93163048	-93.3101142	Parkland/Golf Course	Prunus virginiana 'Schubert' (Chokecherry 'Canada Red')	Prunus virginiana 'Schubert'	Bareroot	1.5	2022 - Planting Spring - More Trees Please	04/19/2022	April - May
296458	MPRB 2022	3600	Hennepin Ave	William Berry Pkwy	44.9322659	-93.3116632	Parkland/Golf Course	Carya cordiformis (Hickory Bitternut)	Carya cordiformis	Container #07	1	2022 - Planting Spring - Replacement - Other	05/06/2022	April - May
296460	MPRB 2022	1312	32nd St W	na	44.94480238	-93.2966534	Street Tree (Boulevard)	Larix laricina (Tamarack)	Larix laricina	Container #10	48	2022 - Planting Spring - More Trees Please	04/14/2022	April - May
296462	MPRB 2022	3600	Hennepin Ave	na	44.93390537	-93.30850597	Woodland/Natural Area	Betula nigra (Birch River)	Betula nigra	Bareroot	1.5	2022 - Planting Spring - More Trees Please	04/27/2022	April - May
296463	MPRB 2022	3600	Hennepin Ave	na	44.93377055	-93.30925967	Woodland/Natural Area	Betula nigra (Birch River)	Betula nigra	Bareroot	1.5	2022 - Planting Spring - More Trees Please	04/27/2022	April - May
296464	MPRB 2022	3918	Queen Ave N	na	45.02650586	-93.30960376	Street Tree (Boulevard)	Alnus hirsuta 'Harbin' (Alder Manchurian 'Prairie Horizon')	Alnus hirsuta 'Harbin'	Bareroot	1.5	2022 - Planting Spring - Replacement - Ash	04/14/2022	April - May
296465	MPRB 2022	3600	Hennepin Ave	na	44.93386929	-93.30887343	Woodland/Natural Area	Betula nigra (Birch River)	Betula nigra	Bareroot	1.5	2022 - Planting Spring - More Trees Please	04/27/2022	April - May
296466	MPRB 2022	3600	Hennepin Ave	na	44.93470191	-93.30741967	Woodland/Natural Area	Juglans nigra (Walnut Black)	Juglans nigra	Bareroot	1.5	2022 - Planting Spring - More Trees Please	04/19/2022	April - May
296467	MPRB 2022	3600	Hennepin Ave	na	44.93472166	-93.3076822	Woodland/Natural Area	Prunus virginiana 'Schubert' (Chokecherry 'Canada Red')	Prunus virginiana 'Schubert'	Bareroot	1.5	2022 - Planting Spring - More Trees Please	04/19/2022	April - May
296468	MPRB 2022	3600	Hennepin Ave	na	44.93467752	-93.30762321	Woodland/Natural Area	Prunus virginiana 'Schubert' (Chokecherry 'Canada Red')	Prunus virginiana 'Schubert'	Bareroot	1.5	2022 - Planting Spring - More Trees Please	04/19/2022	April - May
296469	MPRB 2022	3600	Hennepin Ave	na	44.93448954	-93.30870146	Woodland/Natural Area	Quercus bicolor (*Oak Bicolor - Swamp White)	Quercus bicolor	Bareroot	1.5	2022 - Planting Spring - More Trees Please	04/19/2022	April - May
296470	MPRB 2022	3600	Hennepin Ave	na	44.93444397	-93.30886909	Woodland/Natural Area	Quercus bicolor (*Oak Bicolor - Swamp White)	Quercus bicolor	Bareroot	1.5	2022 - Planting Spring - More Trees Please	04/19/2022	April - May
296471	MPRB 2022	3600	Hennepin Ave	na	44.9344022	-93.30905014	Woodland/Natural Area	Quercus bicolor (*Oak Bicolor - Swamp White)	Quercus bicolor	Bareroot	1.5	2022 - Planting Spring - More Trees Please	04/19/2022	April - May
296472	MPRB 2022	3600	Hennepin Ave	na	44.93436992	-93.30920839	Woodland/Natural Area	Quercus bicolor (*Oak Bicolor - Swamp White)	Quercus bicolor	Bareroot	1.5	2022 - Planting Spring - More Trees Please	04/19/2022	April - May
296473	MPRB 2022	3600	Hennepin Ave	na	44.93432245	-93.30943772	Woodland/Natural Area	Malus 'Royal Raindrops' (Crabapple 'Royal Raindrops')	Malus 'Royal Raindrops'	Bareroot	1.5	2022 - Planting Spring - More Trees Please	04/27/2022	April - May
296474	MPRB 2022	3600	Hennepin Ave	na	44.9343177	-93.30952758	Woodland/Natural Area	Malus 'Royal Raindrops' (Crabapple 'Royal Raindrops')	Malus 'Royal Raindrops'	Bareroot	1.5	2022 - Planting Spring - More Trees Please	04/27/2022	April - May
296475	MPRB 2022	3600	Hennepin Ave	na	44.93427783	-93.30954099	Woodland/Natural Area	Malus 'Royal Raindrops' (Crabapple 'Royal Raindrops')	Malus 'Royal Raindrops'	Bareroot	1.5	2022 - Planting Spring - More Trees Please	04/27/2022	April - May
296476	MPRB 2022	3600	Hennepin Ave	na	44.93425599	-93.30960804	Woodland/Natural Area	Cercis canadensis 'Minnesota Strain' (Redbud Eastern 'Minnesot	Cercis canadensis 'Minnesota Strain'	Container #20	1.5	2022 - Planting Spring - More Trees Please	05/06/2022	April - May
296477	MPRB 2022	3600	Hennepin Ave	na	44.93428922	-93.30959731	Woodland/Natural Area	Cercis canadensis 'Minnesota Strain' (Redbud Eastern 'Minnesot	Cercis canadensis 'Minnesota Strain'	Container #20	1.5	2022 - Planting Spring - More Trees Please	05/06/2022	April - May
296482	MPRB 2022	3600	Hennepin Ave	na	44.93408795	-93.31111947	Woodland/Natural Area	Carya ovata (Hickory Shagbark)	Carya ovata	Container #20	1.5	2022 - Planting Spring - More Trees Please	05/06/2022	April - May
296483	MPRB 2022	3146	West Lake Calhoun Pkwy	West Lake Calhoun Pkwy	44.93437941	-93.31255311	Parkland/Golf Course	Carya ovata (Hickory Shagbark)	Carya ovata	Container #20	1.5	2022 - Planting Spring - More Trees Please	05/06/2022	April - May
296485	MPRB 2022	1900	Park Ave	19th St E	44.96389823	-93.26600992	Street Tree (Boulevard)	Cladrastis kentukea (Yellowwood American)	Cladrastis kentukea	Bareroot	1.5	2022 - Planting Spring - Replacement - Other	05/16/2022	April - May
296486	MPRB 2022	621	19th St E	na	44.96389625	-93.26663113	Street Tree (Boulevard)	Catalpa speciosa (Catalpa Northern)	Catalpa speciosa	Bareroot	1.5	2022 - Planting Spring - Replacement - Other	05/03/2022	April - May
296490	MPRB 2022	3255	Spring St NE	Godward St NE	44.99663738	-93.21416356	Easement Tree	Gymnocladus dioicus 'Espresso' (Coffeetree Kentucky 'Espresso'	Gymnocladus dioicus 'Espresso'	Bareroot	1.5	2022 - Planting Spring - More Trees Please	04/28/2022	April - May
296491	MPRB 2022	3255	Spring St NE	Godward St NE	44.99668764	-93.21417161	Easement Tree	Celtis occidentalis (*Hackberry Common)	Celtis occidentalis	Container #20	1.5	2022 - Planting Spring - More Trees Please	05/19/2022	April - May
296492	MPRB 2022	700	Godward St NE	na	44.9978911	-93.21397178	Street Tree (Boulevard)	Gymnocladus dioicus 'Espresso' (Coffeetree Kentucky 'Espresso'	Gymnocladus dioicus 'Espresso'	Bareroot	1.5	2022 - Planting Spring - More Trees Please	04/28/2022	April - May
296493	MPRB 2022	700	Godward St NE	na	44.99747825	-93.21396596	Street Tree (Boulevard)	Celtis occidentalis (*Hackberry Common)	Celtis occidentalis	Container #20	1.5	2022 - Planting Spring - More Trees Please	05/19/2022	April - May
296494	MPRB 2022	700	Godward St NE	na	44.99755222	-93.21397133	Street Tree (Boulevard)	Celtis occidentalis (*Hackberry Common)	Celtis occidentalis	Container #20	1.5	2022 - Planting Spring - More Trees Please	05/19/2022	April - May
296495	MPRB 2022	1900	40th St E	Longfellow Ave	44.93136742	-93.24601161	Street Tree (Boulevard)	Cladrastis kentukea (Yellowwood American)	Cladrastis kentukea	Bareroot	1.5	2022 - Planting Spring - More Trees Please	05/05/2022	April - May
296497	MPRB 2022	700	Godward St NE	na	44.99858495	-93.21397534	Street Tree (Boulevard)	Ginkgo biloba 'Autumn Gold' (Ginkgo 'Autumn Gold')	Ginkgo biloba 'Autumn Gold'	Bareroot	1.5	2022 - Planting Spring - More Trees Please	04/28/2022	April - May
296498	MPRB 2022	700	Godward St NE	na	44.99850906	-93.21397531	Street Tree (Boulevard)	Celtis occidentalis (*Hackberry Common)	Celtis occidentalis	Container #20	1.5	2022 - Planting Spring - More Trees Please	05/19/2022	April - May
296499	MPRB 2022	700	Godward St NE	na	44.99844491	-93.21396189	Street Tree (Boulevard)	Ginkgo biloba 'Autumn Gold' (Ginkgo 'Autumn Gold')	Ginkgo biloba 'Autumn Gold'	Bareroot	1.5	2022 - Planting Spring - More Trees Please	04/28/2022	April - May
296500	MPRB 2022	1800	Chicago Ave	18th St E	44.96519522	-93.26296845	Street Tree (Boulevard)	Amelanchier x grandiflora 'Autumn Brilliance' (Serviceberry 'Aut	Amelanchier x grandiflora 'Autumn Brilliance'	Bareroot	1.5	2022 - Planting Spring - Replacement - Other	05/03/2022	April - May
296501	MPRB 2022	3001	Broadway St NE	na	44.99884381	-93.22039178	Street Tree (Boulevard)	Celtis occidentalis 'JFS-KSU1' (Hackberry 'Prairie Sentinel')	Celtis occidentalis 'JFS-KSU1'	Container #20	1.5	2022 - Planting Spring - More Trees Please	05/19/2022	April - May
296503	MPRB 2022	2811	Broadway St NE	na	44.99884381	-93.22049369	Street Tree (Boulevard)	Ginkgo biloba 'Autumn Gold' (Ginkgo 'Autumn Gold')	Ginkgo biloba 'Autumn Gold'	Bareroot	1.5	2022 - Planting Spring - More Trees Please	04/28/2022	April - May
296504	MPRB 2022	2811	Broadway St NE	na	44.99884682	-93.22062488	Street Tree (Boulevard)	Celtis occidentalis 'JFS-KSU1' (Hackberry 'Prairie Sentinel')	Celtis occidentalis 'JFS-KSU1'	Container #20	1.5	2022 - Planting Spring - More Trees Please	05/19/2022	April - May
296505	MPRB 2022	1811	Chicago Ave	18th St E	44.96510498	-93.26212203	Street Tree (Boulevard)	Catalpa speciosa (Catalpa Northern)	Catalpa speciosa	Bareroot	1.5	2022 - Planting Spring - Replacement - Other	05/03/2022	April - May
296506	MPRB 2022	1600	James Ave N	na	44.99542537	-93.30061918	Street Tree (Boulevard)	Alnus hirsuta 'Harbin' (Alder Manchurian 'Prairie Horizon')	Alnus hirsuta 'Harbin'	Bareroot	1.5	2022 - Planting Spring - Replacement - Ash	05/17/2022	April - May
296507	MPRB 2022	3701	Cedar Ave S	37th St E	44.93587651	-93.24678512	Street Tree (Boulevard)	Celtis occidentalis (*Hackberry Common)	Celtis occidentalis	Container #20	1.5	2022 - Planting Spring - More Trees Please	05/02/2022	April - May
296508	MPRB 2022	2811	Broadway St NE	na	44.99884236	-93.22093604	Street Tree (Boulevard)	Gymnocladus dioicus 'Espresso' (Coffeetree Kentucky 'Espresso'	Gymnocladus dioicus 'Espresso'	Bareroot	1.5	2022 - Planting Spring - More Trees Please	04/28/2022	April - May
296509	MPRB 2022	3701	Cedar Ave S	37th St E	44.93587555	-93.24692056	Street Tree (Boulevard)	Cladrastis kentukea (Yellowwood American)	Cladrastis kentukea	Bareroot	1.5	2022 - Planting Spring - More Trees Please	05/05/2022	April - May
296510	MPRB 2022	2811	Broadway St NE	na	44.99883672	-93.22101913	Street Tree (Boulevard)	Gymnocladus dioicus 'Espresso' (Coffeetree Kentucky 'Espresso'	Gymnocladus dioicus 'Espresso'	Bareroot	1.5	2022 - Planting Spring - More Trees Please	04/28/2022	April - May
296512	MPRB 2022	2811	Broadway St NE	na	44.99883956	-93.22122432	Street Tree (Boulevard)	Corylus colurna (Filbert Turkish)	Corylus colurna	Bareroot	1.5	2022 - Planting Spring - More Trees Please	04/28/2022	April - May
296513	MPRB 2022	2811	Broadway St NE	na	44.99884187	-93.22132356	Street Tree (Boulevard)	Platanus x acerifolia 'Bloodgood' (Planetree London 'Bloodgood'	Platanus x acerifolia 'Bloodgood'	Bareroot	1.5	2022 - Planting Spring - More Trees Please	04/28/2022	April - May
296514	MPRB 2022	2811	Broadway St NE	na	44.99883238	-93.22143621	Street Tree (Boulevard)	Gymnocladus dioicus 'Espresso' (Coffeetree Kentucky 'Espresso'	Gymnocladus dioicus 'Espresso'	Bareroot	1.5	2022 - Planting Spring - More Trees Please	04/28/2022	April - May
296515	MPRB 2022	2811	Broadway St NE	na	44.99883807	-93.22155959	Street Tree (Boulevard)	Gymnocladus dioicus 'Espresso' (Coffeetree Kentucky 'Espresso'	Gymnocladus dioicus 'Espresso'	Bareroot	1.5	2022 - Planting Spring - More Trees Please	04/28/2022	April - May
296516	MPRB 2022	806	East Minnehaha Pkwy	na	44.91165748	-93.26176281	Street Tree (Boulevard)	Prunus sargentii 'Hokkaido Normandale' (Cherry Sargent First Ed	Prunus sargentii 'Hokkaido Normandale'	Bareroot	1.5	2022 - Planting Spring - More Trees Please	04/21/2022	April - May
296517	MPRB 2022	806	East Minnehaha Pkwy	na	44.91173441	-93.26167967	Parkland/Golf Course	Syringa reticulata 'Ivory Silk' (Lilac Japanese Tree 'Ivory Silk')	Syringa reticulata 'Ivory Silk'	Bareroot	1.5	2022 - Planting Spring - More Trees Please	04/21/2022	April - May
296518	MPRB 2022	806	East Minnehaha Pkwy	na	44.91167648	-93.26168503	Street Tree (Boulevard)	Syringa reticulata 'Ivory Silk' (Lilac Japanese Tree 'Ivory Silk')	Syringa reticulata 'Ivory Silk'	Bareroot	1.5	2022 - Planting Spring - More Trees Please	04/21/2022	April - May
296519	MPRB 2022	2811	Broadway St NE	na	44.99883097	-93.22196192	Street Tree (Boulevard)	Ginkgo biloba 'Autumn Gold' (Ginkgo 'Autumn Gold')	Ginkgo biloba 'Autumn Gold'	Bareroot	1.5	2022 - Planting Spring - More Trees Please	04/28/2022	April - May
296520	MPRB 2022	2811	Broadway St NE	na	44.99883188	-93.2220639	Street Tree (Boulevard)	Cladrastis kentukea (Yellowwood American)	Cladrastis kentukea	Bareroot	1.5	2022 - Planting Spring - More Trees Please	04/28/2022	April - May
296522	MPRB 2022	2811	Broadway St NE	na	44.99882999	-93.22219533	Street Tree (Boulevard)	Ginkgo biloba 'Autumn Gold' (Ginkgo 'Autumn Gold')	Ginkgo biloba 'Autumn Gold'	Bareroot	1.5	2022 - Planting Spring - More Trees Please	04/28/2022	April - May
296524	MPRB 2022	2002	Upton Ave S	21st St W	44.96123545	-93.31558299	Woodland/Natural Area	Ostrya virginiana (*Ironwood)	Ostrya virginiana	Bareroot	1.5	2022 - Planting Spring - Replacement - Other	04/18/2022	April - May
296525	MPRB 2022	4310	Columbus Ave	na	44.92468491	-93.26388419	Street Tree (Boulevard)	Catalpa speciosa (Catalpa Northern)	Catalpa speciosa	Bareroot	1.5	2022 - Planting Spring - Replacement - Other	04/21/2022	April - May
296526	MPRB 2022	3355	Thomas Ave N	na	45.01666604	-93.31342164	Street Tree (Boulevard)	Cladrastis kentukea (Yellowwood American)	Cladrastis kentukea	Bareroot	1.5	2022 - Planting Spring - Replacement - Ash	04/19/2022	April - May
296527	MPRB 2022	2514	Broadway St NE	na	44.99880303	-93.22439235	Street Tree (Boulevard)	Amelanchier x grandiflora 'Autumn Brilliance' (Serviceberry 'Aut	Amelanchier x grandiflora 'Autumn Brilliance'	Bareroot	1.5	2022 - Planting Spring - More Trees Please	04/28/2022	April - May
296529	MPRB 2022	3355	Knox Ave N	34th Ave N	45.01675671	-93.30244978	Street Tree (Boulevard)	Ostrya virginiana (*Ironwood)	Ostrya virginiana	Container #25	1.5	2022 - Planting Spring - Replacement - Ash	04/25/2022	April - May
296530	MPRB 2022	3252	Knox Ave N	33rd Ave N	45.01495866	-93.30154146	Street Tree (Boulevard)	Maackia amurensis 'JFS-Schichtel1' (Maackia 'MaacNificent')	Maackia amurensis 'JFS-Schichtel1'	Bareroot	1.5	2022 - Planting Spring - Replacement - Other	04/19/2022	April - May
296534	MPRB 2022	4600	Fremont Ave S	Kings Highway	44.91959288	-93.29662011	Street Tree (Boulevard)	Ginkgo biloba 'The President' (Ginkgo 'Presidential Gold')	Ginkgo biloba 'The President'	Bareroot	1.5	2022 - Planting Spring - More Trees Please	04/22/2022	April - May
296535	MPRB 2022	1526	Lyndale Ave N	*na	44.99519053	-93.2861885	Parkland/Golf Course	Aesculus x arnoldiana 'Autumn Splendor' (Buckeye 'Autumn Spl	Aesculus x arnoldiana 'Autumn Splendor'	Bareroot	1.5	2022 - Planting Spring - Replacement - Ash	04/15/2022	April - May
296536	MPRB 2022	1526	Lyndale Ave N	*na	44.99521709	-93.28609999	Parkland/Golf Course	Aesculus x arnoldiana 'Autumn Splendor' (Buckeye 'Autumn Spl	Aesculus x arnoldiana 'Autumn Splendor'	Bareroot	1.5	2022 - Planting Spring - Replacement - Ash	04/15/2022	April - May
296537	MPRB 2022	1526	Lyndale Ave N	*na	44.9952389	-93.28601416	Parkland/Golf Course	Catalpa speciosa (Catalpa Northern)	Catalpa speciosa	Bareroot	1.5	2022 - Planting Spring - Replacement - Ash	04/15/2022	April - May
296538	MPRB 2022	1526	Lyndale Ave N	*na	44.99526451	-93.28615631	Parkland/Golf Course	Pinus strobus (Pine Eastern White)	Pinus strobus	Container #20	60	2022 - Planting Spring - Replacement - Ash	04/15/2022	April - May
296539	MPRB 2022	1526	Lyndale Ave N	*na	44.99528158	-93.28596588	Parkland/Golf Course	Pinus strobus (Pine Eastern White)	Pinus strobus	Container #20	60	2022 - Planting Spring - Replacement - Ash	04/15/2022	April - May
296540	MPRB 2021	2020	1st St S	na	44.97564254	-93.24376442	Street Tree (Boulevard)	Platanus x acerifolia 'Bloodgood' (Planetree London 'Bloodgood'	Platanus x acerifolia 'Bloodgood'	Planetree London 'Blood	Bareroo	1.5	2021	April - May
296541	MPRB 2021	1920	1st St S	na	44.97547842	-93.24507334	Street Tree (Boulevard)	Celtis occidentalis (*Hackberry Common)	Celtis occidentalis	*Hackberry Common)	Contain	1.5	2019	April - May
296544	MPRB 2022	3000	University Ave SE	na	44.97008315	-93.21494394	Street Tree (Boulevard)	Amelanchier x grandiflora 'Autumn Brilliance' (Serviceberry 'Aut	Amelanchier x grandiflora 'Autumn Brilliance'	Bareroot	1.5	2022 - Planting Spring - More Trees Please	05/05/2022	April - May
296546	MPRB 2022	401	26th Ave N	4th St N	45.005794	-93.28502446	Street Tree (Boulevard)	Alnus hirsuta 'Harbin' (Alder Manchurian 'Prairie Horizon')	Alnus hirsuta 'Harbin'	B & B	1.5	2022 - Planting Spring - Replacement - Ash	05/05/2022	April - May
296548	MPRB 2022	2527	3rd St N	na	45.00571324	-93.2834737	Street Tree (Boulevard)	Phellodendron amurense 'His Majesty' (Corktree 'His Majesty')	Phellodendron amurense 'His Majesty'	Bareroot	1.5	2022 - Planting Spring - Replacement - Other	04/21/2022	April - May
296549	MPRB 2022	4801	38th Ave S	East Minnehaha Pkwy	44.91608407	-93.23512234	Parkland/Golf Course	Celtis occidentalis (*Hackberry Common)	Celtis occidentalis	Container #20	1.5	2022 - Planting Spring - More Trees Please	05/03/2022	April - May
296550	MPRB 2022	2323	16th Ave S	na	44.95964212	-93.25104729	Street Tree (Boulevard)	Quercus ellipsoidalis 'Bailskies' (Oak Northern Pin 'Majestic Skie	Quercus ellipsoidalis 'Bailskies'	Container #20	1.5	2022 - Planting Spring - Replacement - Other	05/02/2022	April - May
296551	MPRB 2022	2100	4th St N	na	45.00104328	-93.28486836	Street Tree (Boulevard)	Phellodendron amurense 'His Majesty' (Corktree 'His Majesty')	Phellodendron amurense 'His Majesty'	Bareroot	1.5	2022 - Planting Spring - Replacement - Other	04/21/2022	April - May
296552	MPRB 2022	2401	East Minnehaha Pkwy	East Minnehaha Pkwy	44.9161173	-93.23447994	Parkland/Golf Course	Quercus x macdanielli 'Clemons' (Oak 'Heritage')	Quercus x macdanielli 'Clemons'	Container #20	1.5	2022 - Planting Spring - More Trees Please	05/04/2022	April - May
296553	MPRB 2022	4100	18th Ave S	41st St E	44.92859088	-93.2489589	Street Tree (Boulevard)	Ginkgo biloba 'The President' (Ginkgo 'Presidential Gold')	Ginkgo biloba 'The President'	Bareroot	1.25	2022 - Planting Spring - Replacement - Other	04/22/2022	April - May
296554	MPRB 2022	300	Industrial Blvd	Winter St SE	44.99337778	-93.21181126	Street Tree (Boulevard)	Platanus x acerifolia 'Bloodgood' (Planetree London 'Bloodgood'	Platanus x acerifolia 'Bloodgood'	Bareroot	1.5	2022 - Planting Spring - More Trees Please	04/29/2022	April - May

296556	MPRB 2022	300	Industrial Blvd	Winter St SE	44.99336726	-93.21192403	Street Tree (Boulevard)	Celtis occidentalis (*Hackberry Common)	Celtis occidentalis	Container #20	1.5	2022 - Planting Spring - More Trees Please	05/17/2022	April - May
296557	MPRB 2022	300	Industrial Blvd	Winter St SE	44.99336726	-93.21203132	Street Tree (Boulevard)	Platanus x acerifolia 'Bloodgood' (Planetree London 'Bloodgood'	Platanus x acerifolia 'Bloodgood'	Bareroot	1.5	2022 - Planting Spring - More Trees Please	04/29/2022	April - May
296558	MPRB 2022	4501	28th Ave S	na	44.92141349	-93.23170386	Street Tree (Boulevard)	Alnus hirsuta 'Harbin' (Alder Manchurian 'Prairie Horizon')	Alnus hirsuta 'Harbin'	Bareroot	1.25	2022 - Planting Spring - Replacement - Ash	04/15/2022	April - May
296563	MPRB 2022	2600	Winter St SE	Winter St SE	44.99336465	-93.2122915	Street Tree (Boulevard)	Amelanchier x grandiflora 'Autumn Brilliance' (Serviceberry 'Auti	Amelanchier x grandiflora 'Autumn Brilliance'	Bareroot	1.5	2022 - Planting Spring - More Trees Please	04/29/2022	April - May
296564	MPRB 2022	4500	3rd Ave S	na	44.92144436	-93.27307318	Street Tree (Boulevard)	Amelanchier x grandiflora 'Autumn Brilliance' (Serviceberry 'Auti	Amelanchier x grandiflora 'Autumn Brilliance'	Bareroot	1.5	2022 - Planting Spring - More Trees Please	04/20/2022	April - May
296565	MPRB 2022	4500	3rd Ave S	na	44.92143866	-93.27317243	Street Tree (Boulevard)	Amelanchier x grandiflora 'Autumn Brilliance' (Serviceberry 'Auti	Amelanchier x grandiflora 'Autumn Brilliance'	Bareroot	1.5	2022 - Planting Spring - More Trees Please	04/20/2022	April - May
296566	MPRB 2022	2600	Winter St SE	Winter St SE	44.99336005	-93.21249793	Street Tree (Boulevard)	Betula nigra 'Cully' (Birch River 'Heritage')	Betula nigra 'Cully'	Bareroot	1.5	2022 - Planting Spring - More Trees Please	04/29/2022	April - May
296568	MPRB 2022	4415	2nd Ave S	na	44.92274609	-93.27402152	Street Tree (Boulevard)	Ginkgo biloba 'The President' (Ginkgo 'Presidential Gold')	Ginkgo biloba 'The President'	Bareroot	1.25	2022 - Planting Spring - More Trees Please	04/20/2022	April - May
296569	MPRB 2022	2600	Winter St SE	Winter St SE	44.99336574	-93.21260253	Street Tree (Boulevard)	Gymnocladus dioicus 'McKBranched' (Coffeetree Kentucky 'Dec	Gymnocladus dioicus 'McKBranched'	Bareroot	1.5	2022 - Planting Spring - More Trees Please	04/29/2022	April - May
296570	MPRB 2022	220	44th St E	na	44.92336591	-93.27327453	Street Tree (Boulevard)	Amelanchier x grandiflora 'Autumn Brilliance' (Serviceberry 'Auti	Amelanchier x grandiflora 'Autumn Brilliance'	Bareroot	1.5	2022 - Planting Spring - Replacement - Other	04/20/2022	April - May
296571	MPRB 2022	2600	Winter St SE	Winter St SE	44.99336325	-93.21271787	Street Tree (Boulevard)	Gymnocladus dioicus 'McKBranched' (Coffeetree Kentucky 'Dec	Gymnocladus dioicus 'McKBranched'	Bareroot	1.5	2022 - Planting Spring - More Trees Please	04/29/2022	April - May
296572	MPRB 2022	2600	Winter St SE	Winter St SE	44.99336135	-93.2128332	Street Tree (Boulevard)	Betula nigra 'Cully' (Birch River 'Heritage')	Betula nigra 'Cully'	Bareroot	1.5	2022 - Planting Spring - More Trees Please	04/29/2022	April - May
296573	MPRB 2022	2600	Winter St SE	Winter St SE	44.99335596	-93.21294853	Street Tree (Boulevard)	Platanus x acerifolia 'Bloodgood' (Planetree London 'Bloodgood'	Platanus x acerifolia 'Bloodgood'	Bareroot	1.5	2022 - Planting Spring - More Trees Please	04/29/2022	April - May
296574	MPRB 2022	2600	Winter St SE	Winter St SE	44.99335217	-93.21306387	Street Tree (Boulevard)	Platanus x acerifolia 'Bloodgood' (Planetree London 'Bloodgood'	Platanus x acerifolia 'Bloodgood'	Bareroot	1.5	2022 - Planting Spring - More Trees Please	04/29/2022	April - May
296575	MPRB 2022	2600	Winter St SE	Winter St SE	44.99335786	-93.21319798	Street Tree (Boulevard)	Betula nigra 'Cully' (Birch River 'Heritage')	Betula nigra 'Cully'	Bareroot	1.5	2022 - Planting Spring - More Trees Please	04/29/2022	April - May
296576	MPRB 2022	2600	Winter St SE	Winter St SE	44.99335596	-93.21332136	Street Tree (Boulevard)	Gymnocladus dioicus 'McKBranched' (Coffeetree Kentucky 'Dec	Gymnocladus dioicus 'McKBranched'	Bareroot	1.5	2022 - Planting Spring - More Trees Please	04/29/2022	April - May
296577	MPRB 2022	2600	Winter St SE	Winter St SE	44.99334837	-93.21347425	Street Tree (Boulevard)	Gymnocladus dioicus 'McKBranched' (Coffeetree Kentucky 'Dec	Gymnocladus dioicus 'McKBranched'	Bareroot	1.5	2022 - Planting Spring - More Trees Please	04/29/2022	April - May
296578	MPRB 2022	2043	36th Ave NE	na	45.03354028	-93.23092852	Street Tree (Boulevard)	Gymnocladus dioicus 'Espresso' (Coffeetree Kentucky 'Espresso'	Gymnocladus dioicus 'Espresso'	Bareroot	1.5	2022 - Planting Spring - More Trees Please	04/13/2022	April - May
296579	MPRB 2022	352	44th St E	na	44.92338679	-93.27106974	Street Tree (Boulevard)	Amelanchier x grandiflora 'Autumn Brilliance' (Serviceberry 'Auti	Amelanchier x grandiflora 'Autumn Brilliance'	Bareroot	1.5	2022 - Planting Spring - Replacement - Other	04/20/2022	April - May
296580	MPRB 2022	352	44th St E	na	44.92338489	-93.27063254	Street Tree (Boulevard)	Amelanchier x grandiflora 'Autumn Brilliance' (Serviceberry 'Auti	Amelanchier x grandiflora 'Autumn Brilliance'	Bareroot	1.5	2022 - Planting Spring - More Trees Please	04/20/2022	April - May
296581	MPRB 2022	352	44th St E	na	44.92338109	-93.27052793	Street Tree (Boulevard)	Amelanchier x grandiflora 'Autumn Brilliance' (Serviceberry 'Auti	Amelanchier x grandiflora 'Autumn Brilliance'	Bareroot	1.5	2022 - Planting Spring - More Trees Please	04/20/2022	April - May
296583	MPRB 2022	2913	Vincent Ave N	na	45.0101226	-93.31596687	Street Tree (Boulevard)	Ginkgo biloba 'The President' (Ginkgo 'Presidential Gold')	Ginkgo biloba 'The President'	Bareroot	1.25	2022 - Planting Spring - Replacement - Ash	04/26/2022	April - May
296585	MPRB 2022	3007	Arthur St NE	na	45.02247552	-93.23193373	Street Tree (Boulevard)	Gymnocladus dioicus 'McKBranched' (Coffeetree Kentucky 'Dec	Gymnocladus dioicus 'McKBranched'	Bareroot	1.25	2022 - Planting Spring - More Trees Please	04/15/2022	April - May
296586	MPRB 2022	3259	Arthur St NE	33rd Ave NE	45.02764605	-93.23155147	Street Tree (Boulevard)	Malus 'Spring Snow' (Crabapple 'Spring Snow')	Malus 'Spring Snow'	Bareroot	1.5	2022 - Planting Spring - More Trees Please	04/15/2022	April - May
296588	MPRB 2022	2600	Winter St SE	Godward St NE	44.99468559	-93.21413002	Street Tree (Boulevard)	Celtis occidentalis (*Hackberry Common)	Celtis occidentalis	Container #20	1.5	2022 - Planting Spring - More Trees Please	05/17/2022	April - May
296589	MPRB 2022	4801	38th Ave S	West Minnehaha Pkwy	44.90713347	-93.28153797	Parkland/Golf Course	Quercus x macdanielli 'Clemons' (Oak 'Heritage')	Quercus x macdanielli 'Clemons'	Container #20	1.5	2022 - Planting Spring - Replacement - Other	05/05/2022	April - May
296590	MPRB 2022	2600	Winter St SE	Godward St NE	44.9947681	-93.21413002	Street Tree (Boulevard)	Ginkgo biloba 'Autumn Gold' (Ginkgo 'Autumn Gold')	Ginkgo biloba 'Autumn Gold'	Bareroot	1.5	2022 - Planting Spring - More Trees Please	04/28/2022	April - May
296591	MPRB 2022	3214	Fillmore St NE	na	45.02645243	-93.24232421	Street Tree (Boulevard)	Larix laricina (Tamarack)	Larix laricina	B & B	1.5	2022 - Planting Spring - More Trees Please	05/10/2022	April - May
296592	MPRB 2022	2600	Winter St SE	Godward St NE	44.99484966	-93.21412733	Street Tree (Boulevard)	Celtis occidentalis (*Hackberry Common)	Celtis occidentalis	Container #20	1.5	2022 - Planting Spring - More Trees Please	05/17/2022	April - May
296593	MPRB 2022	2600	Winter St SE	Godward St NE	44.99492553	-93.21412465	Street Tree (Boulevard)	Ginkgo biloba 'Autumn Gold' (Ginkgo 'Autumn Gold')	Ginkgo biloba 'Autumn Gold'	Bareroot	1.5	2022 - Planting Spring - More Trees Please	04/28/2022	April - May
296594	MPRB 2022	2600	Winter St SE	Godward St NE	44.99499192	-93.21413002	Street Tree (Boulevard)	Celtis occidentalis (*Hackberry Common)	Celtis occidentalis	Container #20	1.5	2022 - Planting Spring - More Trees Please	05/17/2022	April - May
296598	MPRB 2022	1400	Russell Ave N	na	44.9934477	-93.3107218	Street Tree (Boulevard)	Alnus hirsuta 'Harbin' (Alder Manchurian 'Prairie Horizon')	Alnus hirsuta 'Harbin'	Bareroot	1.5	2022 - Planting Spring - Replacement - Ash	05/17/2022	April - May
296600	MPRB 2022	4417	Logan Ave N	na	45.03596395	-93.30416785	Street Tree (Boulevard)	Cladrastis kentukea (Yellowwood American)	Cladrastis kentukea	Bareroot	1.5	2022 - Planting Spring - Replacement - Ash	04/13/2022	April - May
296601	MPRB 2022	200	24th St E	3rd Ave S	44.95967277	-93.27284679	Street Tree (Boulevard)	Gymnocladus dioicus 'McKBranched' (Coffeetree Kentucky 'Dec	Gymnocladus dioicus 'McKBranched'	Bareroot	1.25	2022 - Planting Spring - More Trees Please	05/04/2022	April - May
296604	MPRB 2022	3114	4th St SE	na	44.97033029	-93.21146109	Street Tree (Boulevard)	Syringa reticulata 'Ivory Silk' (Lilac Japanese Tree 'Ivory Silk')	Syringa reticulata 'Ivory Silk'	Bareroot	1.5	2022 - Planting Spring - More Trees Please	05/05/2022	April - May
296605	MPRB 2022	4500	28th Ave S	*na	44.92080747	-93.23246774	Parkland/Golf Course	Malus 'Royal Raindrops' (Crabapple 'Royal Raindrops')	Malus 'Royal Raindrops'	Bareroot	1.5	2022 - Planting Spring - More Trees Please	04/28/2022	April - May
296606	MPRB 2022	4500	28th Ave S	*na	44.92094545	-93.23280652	Parkland/Golf Course	Quercus x macdanielli 'Clemons' (Oak 'Heritage')	Quercus x macdanielli 'Clemons'	Container #20	1.5	2022 - Planting Spring - More Trees Please	05/04/2022	April - May
296607	MPRB 2022	3330	Benjamin St NE	na	45.02897291	-93.22952416	Street Tree (Boulevard)	Gymnocladus dioicus 'Espresso' (Coffeetree Kentucky 'Espresso'	Gymnocladus dioicus 'Espresso'	Bareroot	1.5	2022 - Planting Spring - More Trees Please	04/13/2022	April - May
296608	MPRB 2022	3338	Benjamin St NE	na	45.02917994	-93.22953191	Street Tree (Boulevard)	Ginkgo biloba 'Autumn Gold' (Ginkgo 'Autumn Gold')	Ginkgo biloba 'Autumn Gold'	Bareroot	1.5	2022 - Planting Spring - More Trees Please	04/13/2022	April - May
296609	MPRB 2022	1107	22nd St E	na	44.96088179	-93.2576626	Street Tree (Boulevard)	Quercus ellipsoidalis 'Bailskies' (Oak Northern Pin 'Majestic Skies	Quercus ellipsoidalis 'Bailskies'	Container #20	1.5	2022 - Planting Spring - Replacement - Other	05/02/2022	April - May
296610	MPRB 2022	1109	22nd St E	na	44.96074229	-93.25739035	Street Tree (Boulevard)	Quercus bicolor (*Oak Bicolor - Swamp White)	Quercus bicolor	Bareroot	1.5	2022 - Planting Spring - Replacement - Other	05/03/2022	April - May
296615	MPRB 2022	5044	Abbott Ave S	na	44.91105526	-93.32274301	Street Tree (Boulevard)	Ginkgo biloba 'The President' (Ginkgo 'Presidential Gold')	Ginkgo biloba 'The President'	Bareroot	1.5	2022 - Planting Spring - Citizen	04/12/2022	April - May
296619	MPRB 2022	4310	Chowen Ave S	na	44.92354009	-93.3256127	Parkland/Golf Course	Metasequoia glyptostroboides (Redwood Dawn)	Metasequoia glyptostroboides	Bareroot	1.5	2022 - Planting Spring - Replacement - Other	04/18/2022	April - May
296621	MPRB 2022	3343	Pierce St NE	na	45.02891027	-93.24088398	Street Tree (Boulevard)	Gymnocladus dioicus 'Espresso' (Coffeetree Kentucky 'Espresso'	Gymnocladus dioicus 'Espresso'	Bareroot	1.5	2022 - Planting Spring - More Trees Please	04/11/2022	April - May
296622	MPRB 2022	3203	Fillmore St NE	32nd Ave NE	45.0258947	-93.24186964	Street Tree (Boulevard)	Larix laricina (Tamarack)	Larix laricina	B & B	1.5	2022 - Planting Spring - More Trees Please	05/10/2022	April - May
296625	MPRB 2022	3259	Garfield St NE	33rd Ave NE	45.02763938	-93.23304928	Street Tree (Boulevard)	Malus 'Spring Snow' (Crabapple 'Spring Snow')	Malus 'Spring Snow'	Bareroot	1.5	2022 - Planting Spring - More Trees Please	04/14/2022	April - May
296626	MPRB 2022	3259	Garfield St NE	33rd Ave NE	45.02764222	-93.23291382	Street Tree (Boulevard)	Amelanchier x grandiflora 'Autumn Brilliance' (Serviceberry 'Auti	Amelanchier x grandiflora 'Autumn Brilliance'	Bareroot	1.5	2022 - Planting Spring - More Trees Please	04/14/2022	April - May
296627	MPRB 2022	3227	Cleveland St NE	na	45.02676973	-93.23064774	Street Tree (Boulevard)	Gleditsia triacanthos var. inermis 'Harve' (Honeylocust Common	Gleditsia triacanthos var. inermis 'Harve'	Bareroot	1.5	2022 - Planting Spring - More Trees Please	04/15/2022	April - May
296628	MPRB 2022	3227	Cleveland St NE	na	45.0266612	-93.2306531	Street Tree (Boulevard)	Ginkgo biloba 'Autumn Gold' (Ginkgo 'Autumn Gold')	Ginkgo biloba 'Autumn Gold'	Bareroot	1.5	2022 - Planting Spring - More Trees Please	04/15/2022	April - May
296629	MPRB 2022	3311	Garfield St NE	na	45.02800731	-93.23322312	Street Tree (Boulevard)	Ginkgo biloba 'Autumn Gold' (Ginkgo 'Autumn Gold')	Ginkgo biloba 'Autumn Gold'	Bareroot	1.5	2022 - Planting Spring - More Trees Please	04/14/2022	April - May
296630	MPRB 2022	3305	Garfield St NE	33rd Ave NE	45.02774665	-93.23291199	Street Tree (Boulevard)	Gleditsia triacanthos var. inermis 'Harve' (Honeylocust Common	Gleditsia triacanthos var. inermis 'Harve'	Bareroot	1.5	2022 - Planting Spring - More Trees Please	04/14/2022	April - May
296631	MPRB 2022	3448	Garfield St NE	na	45.03161063	-93.23188851	Street Tree (Boulevard)	Gymnocladus dioicus 'Espresso' (Coffeetree Kentucky 'Espresso'	Gymnocladus dioicus 'Espresso'	Bareroot	1.5	2022 - Planting Spring - More Trees Please	04/11/2022	April - May
296634	MPRB 2022	3400	Hayes St NE	34th Ave NE	45.0304707	-93.23495113	Street Tree (Boulevard)	Malus 'Spring Snow' (Crabapple 'Spring Snow')	Malus 'Spring Snow'	Bareroot	1.5	2022 - Planting Spring - More Trees Please	04/11/2022	April - May
296635	MPRB 2022	3515	Ulysses St NE	na	45.03210764	-93.23630952	Street Tree (Boulevard)	Malus 'Spring Snow' (Crabapple 'Spring Snow')	Malus 'Spring Snow'	Bareroot	1.5	2022 - Planting Spring - More Trees Please	04/11/2022	April - May
296637	MPRB 2022	4401	West River Pkwy	*na	44.91512169	-93.20655563	Parkland/Golf Course	Sorbus aucuparia 'Michred' (Mountain-ash 'Cardinal Royal')	Sorbus aucuparia 'Michred'	Bareroot	1.5	2022 - Planting Spring - More Trees Please	06/02/2022	April - May
296638	MPRB 2022	4701	West River Pkwy	Godfrey Pkwy	44.91932077	-93.20414522	Parkland/Golf Course	Syringa reticulata (*Lilac Japanese Tree)	Syringa reticulata	Bareroot	1.5	2022 - Planting Spring - More Trees Please	04/19/2022	April - May
296639	MPRB 2022	4701	West River Pkwy	Godfrey Pkwy	44.91931697	-93.20429274	Parkland/Golf Course	Syringa reticulata (*Lilac Japanese Tree)	Syringa reticulata	Bareroot	1.5	2022 - Planting Spring - More Trees Please	04/19/2022	April - May
296640	MPRB 2022	1621	19th Ave NE	na	45.0078378	-93.23606754	Street Tree (Boulevard)	Gleditsia triacanthos var. inermis 'Harve' (Honeylocust Common	Gleditsia triacanthos var. inermis 'Harve'	Bareroot	1.5	2022 - Planting Spring - More Trees Please	04/29/2022	April - May
296641	MPRB 2022	1621	19th Ave NE	Ulysses St NE	45.00794969	-93.23598305	Street Tree (Boulevard)	Ginkgo biloba 'Autumn Gold' (Ginkgo 'Autumn Gold')	Ginkgo biloba 'Autumn Gold'	Bareroot	1.5	2022 - Planting Spring - More Trees Please	04/29/2022	April - May
296642	MPRB 2021	4300	West River Pkwy S	West River Pkwy S	44.92874776	-93.20252411	Parkland/Golf Course	Gymnocladus dioicus (*Coffeetree Kentucky)	Gymnocladus dioicus	*Coffeetree Kentucky)	B & B	60	2019	April - May
296643	MPRB 2021	4300	West River Pkwy S	West River Pkwy S	44.92900412	-93.20260458	Parkland/Golf Course	Gymnocladus dioicus (*Coffeetree Kentucky)	Gymnocladus dioicus	*Coffeetree Kentucky)	B & B	60	2019	April - May
296644	MPRB 2022	901	Aldrich Ave N	*na	44.98696405	-93.29209151	Parkland/Golf Course	Pinus strobus (Pine Eastern White)	Pinus strobus	Container #20	60	2022 - Planting Spring - Replacement - Ash	04/15/2022	April - May
296645	MPRB 2022	400	West River Pkwy N	na	44.99013554	-93.27102996	Parkland/Golf Course	Malus 'Royal Raindrops' (Crabapple 'Royal Raindrops')	Malus 'Royal Raindrops'	Bareroot	1.5	2022 - Planting Spring - Replacement - Other	04/25/2022	April - May
296647	MPRB 2022	400	West River Pkwy N	na	44.99011705	-93.27096894	Parkland/Golf Course	Malus 'Royal Raindrops' (Crabapple 'Royal Raindrops')	Malus 'Royal Raindrops'	Bareroot	1.5	2022 - Planting Spring - Replacement - Other	04/25/2022	April - May
296651	MPRB 2022	1090	11th Ave SE	na	44.99061176	-93.23580489	Street Tree (Boulevard)	Syringa reticulata 'Ivory Silk' (Lilac Japanese Tree 'Ivory Silk')	Syringa reticulata 'Ivory Silk'	Bareroot	1.5	2022 - Planting Spring - More Trees Please	05/02/2022	April - May
296656	MPRB 2022	3301	Johnson St NE	33rd Ave NE	45.02772474	-93.23673094	Street Tree (Boulevard)	Gymnocladus dioicus 'Espresso' (Coffeetree Kentucky 'Espresso'	Gymnocladus dioicus 'Espresso'	Bareroot	1.5	2022 - Planting Spring - More Trees Please	04/14/2022	April - May
296660	MPRB 2022	2744	16th Ave S	na	44.95216522	-93.25126968	Street Tree (Boulevard)	Catalpa speciosa (Catalpa Northern)	Catalpa speciosa	Bareroot	1.5	2022 - Planting Spring - Replacement - Other	04/28/2022	April - May
296665	MPRB 2022	4351	Drew Ave S	na	44.92345099	-93.32646952	Street Tree (Boulevard)	Syringa reticulata 'Ivory Silk' (Lilac Japanese Tree 'Ivory Silk')	Syringa reticulata 'Ivory Silk'	Bareroot	1.5	2022 - Planting Spring - More Trees Please	04/18/2022	April - May
296666	MPRB 2022	2624	17th Ave S	na	44.95459856	-93.24999101	Street Tree (Boulevard)	Amelanchier x grandiflora 'Autumn Brilliance' (Serviceberry 'Auti	Amelanchier x grandiflora 'Autumn Brilliance'	Bareroot	1.5	2022 - Planting Spring - Replacement - Other	04/28/2022	April - May
296667	MPRB 2021	2201	Pillsbury Ave	na	44.96085233	-93.28108875	Street Tree (Boulevard)	Tilia cordata (*Linden Littleleaf)	Tilia cordata	*Linden Littleleaf)	Bareroo	1.5	2019	April - May
296668	MPRB 2022	2402	4th Ave S	na	44.95893478	-93.27029966	Street Tree (Boulevard)	Maackia amurensis 'JFS-Schichtel1' (Maackia 'MaacNificent')	Maackia amurensis 'JFS-Schichtel1'	Bareroot	1.25	2022 - Planting Spring - More Trees Please	04/27/2022	April - May
296669	MPRB 2022	2118	4th Ave S	22nd St E	44.9609719	-93.27075562	Street Tree (Boulevard)	Gymnocladus dioicus 'UMNSynergy' (Coffeetree Kentucky 'True	Gymnocladus dioicus 'UMNSynergy'	Bareroot	1.5	2022 - Planting Spring - More Trees Please	04/27/2022	April - May
296670	MPRB 2022	2118	4th Ave S	22nd St E	44.96097134	-93.27066923	Street Tree (Boulevard)	Gymnocladus dioicus 'UMNSynergy' (Coffeetree Kentucky 'True	Gymnocladus dioicus 'UMNSynergy'	Bareroot	1.5	2022 - Planting Spring - More Trees Please	04/27/2022	April - May
296671	MPRB 2022	3600	Hennepin Ave	Linden Hills Blvd	44.93066853	-93.31100606	Parkland/Golf Course	Ginkgo biloba 'Autumn Gold' (Ginkgo 'Autumn Gold')	Ginkgo biloba 'Autumn Gold'	Bareroot	1.5	2022 - Planting Spring - More Trees Please	04/20/2022	April - May
296672	MPRB 2022	2801	21st Ave S	28th St E	44.95189161	-93.24216961	Street Tree (Boulevard)	Catalpa speciosa (Catalpa Northern)	Catalpa speciosa	Bareroot	1.5	2022 - Planting Spring - Replacement - Other	04/28/2022	April - May
296675	MPRB 2022	3857	35th Ave S	39th St E	44.93242456	-93.22149321	Street Tree (Boulevard)	Cladrastis kentukea (Yellowwood American)	Cladrastis kentukea	Bareroot	1.5	2022 - Planting Spring - More Trees Please	04/13/2022	April - May
296676	MPRB 2022	1600	18th Ave NE	na	45.00594274	-93.23645924	Street Tree (Boulevard)	Gleditsia triacanthos var. inermis 'Harve' (Honeylocust Common	Gleditsia triacanthos var. inermis 'Harve'	Bareroot	1.5	2022 - Planting Spring - More Trees Please	05/06/2022	April - May
296677	MPRB 2022	1600	18th Ave NE	na	45.00594511	-93.23636134	Street Tree (Boulevard)	Gymnocladus dioicus 'Espresso' (Coffeetree Kentucky 'Espresso'	Gymnocladus dioicus 'Espresso'	Bareroot	1.5	2022 - Planting Spring - More Trees Please	05/06/2022	April - May
296678	MPRB 2022	1600	18th Ave NE	na	45.00594701	-93.23624869	Street Tree (Boulevard)	Gleditsia triacanthos var. inermis 'Harve' (Honeylocust Common	Gleditsia triacanthos var. inermis 'Harve'	Bareroot	1.5	2022 - Planting Spring - More Trees Please	05/06/2022	April - May
296679	MPRB 2022	1600	18th Ave NE	na	45.00594321	-93.2357498	Street Tree (Boulevard)	Gymnocladus dioicus 'Espresso' (Coffeetree Kentucky 'Espresso'	Gymnocladus dioicus 'Espresso'	Bareroot	1.5	2022 - Planting Spring - More Trees Please	05/06/2022	April - May
296680	MPRB 2022	1600	18th Ave NE	na	45.00594476	-93.23597242	Street Tree (Boulevard)	Gymnocladus dioicus 'Espresso' (Coffeetree Kentucky 'Espresso'	Gymnocladus dioicus 'Espresso'	Bareroot	1.5	2022 - Planting Spring - More Trees Please	05/06/2022	April - May
296681	MPRB 2022	1600	18th Ave NE	na	45.00594558	-93.23588054	Street Tree (Boulevard)	Gleditsia triacanthos var. inermis 'Harve' (Honeylocust Common	Gleditsia triacanthos var. inermis 'Harve'	Bareroot	1.5	2022 - Planting Spring - More Trees Please	05/06/2022	April - May
296682	MPRB 2022	3500	Holmes Ave S	35th St W	44.93947715	-93.30019055	Street Tree (Boulevard)	Ostrya virginiana (*Ironwood)	Ostrya virginiana	Bareroot	1.5	2022 - Planting Spring - Citizen	04/20/2022	April - May
296683	MPRB 2021	3241	42nd Ave S	na	44.94354293	-93.21267614	Street Tree (Boulevard)	Phellodendron lavallei 'Longenecker' (Corktree 'Eye Stopper')	Phellodendron lavallei 'Longenecker'	Corktree 'Eye Stopper')	Bareroo	1.25	2019	April - May
296684	MPRB 2022	2545	16th Ave S	26th St E	44.95561187	-93.25060641	Street Tree (Boulevard)	Cladrastis kentukea (Yellowwood American)	Cladrastis kentukea	Bareroot	1.5	2022 - Planting Spring - Replacement - Other	05/04/2022	April - May
296686	MPRB 2022	3444	McKinley St NE	na	45.03095169	-93.22826255	Street Tree (Boulevard)	Gleditsia triacanthos var. inermis 'Harve' (Honeylocust Common	Gleditsia triacanthos var. inermis 'Harve'	Bareroot	1.5	2022 - Planting Spring - More Trees Please	04/13/2022	April - May
296687	MPRB 2022	2600	East Minnehaha Pkwy	West Lake Nokomis Pkwy	44.91590363	-93.24000798	Parkland/Golf Course	Syringa reticulata 'Summer Storm' (Lilac Japanese Tree 'Summer	Syringa reticulata 'Summer Storm'	Bareroot	1.5	2022 - Planting Spring - More Trees Please	04/28/2022	April - May
296688	MPRB 2022	2600	East Minnehaha Pkwy	West Lake Nokomis Pkwy	44.916333	-93.23860013	Parkland/Golf Course	Malus 'Royal Raindrops' (Crabapple 'Royal Raindrops')	Malus 'Royal Raindrops'	Bareroot	1.5	2022 - Planting Spring - More Trees Please	04/28/2022	April - May
296689	MPRB 2022	2600	East Minnehaha Pkwy	West Lake Nokomis Pkwy	44.91629121	-93.23852235	Parkland/Golf Course	Malus 'Royal Raindrops' (Crabapple 'Royal Raindrops')	Malus 'Royal Raindrops'	Bareroot	1.5	2022 - Planting Spring - More Trees Please	04/28/2022	April - May
296690	MPRB 2022	2600	East Minnehaha Pkwy	West Lake Nokomis Pkwy	44.9163292	-93.23850357	Parkland/Golf Course	Malus 'Royal Raindrops' (Crabapple 'Royal Raindrops')	Malus 'Royal Raindrops'	Bareroot	1.5	2022 - Planting Spring - More Trees Please	04/28/2022	April - May
296691	MPRB 2022	2600	East Minnehaha Pkwy	West Lake Nokomis Pkwy	44.9163311	-93.2383641	Parkland/Golf Course	Malus 'Spring Snow' (Crabapple 'Spring Snow')	Malus 'Spring Snow'	Bareroot	1.5	2022 - Planting Spring - More Trees Please	05/10/2022	April - May
296692	MPRB 2022	2600	East Minnehaha Pkwy	West Lake Nokomis Pkwy	44.91627222	-93.23830777	Parkland/Golf Course	Malus 'Spring Snow' (Crabapple 'Spring Snow')	Malus 'Spring Snow'	Bareroot	1.5	2022 - Planting Spring - More Trees Please	05/10/2022	April - May
296693	MPRB 2022	3158	Pierce St NE	32nd Ave NE	45.02579603	-93.24131078	Street Tree (Boulevard)	Ginkgo biloba 'Autumn Gold' (Ginkgo 'Autumn Gold')	Ginkgo biloba 'Autumn Gold'	Bareroot	1.5	2022 - Planting Spring - More Trees Please	04/13/2022	April - May
296694	MPRB 2022	2600	East Minnehaha Pkwy	West Lake Nokomis Pkwy	44.9163235	-93.23829704	Parkland/Golf Course	Malus 'Spring Snow' (Crabapple 'Spring Snow')	Malus 'Spring Snow'	Bareroot	1.5	2022 - Planting Spring - More Trees Please	05/10/2022	April - May
296695	MPRB 2022	3158	Pierce St NE	32nd Ave NE	45.02579698	-93.24112973	Street Tree (Boulevard)	Gymnocladus dioicus 'Espresso' (Coffeetree Kentucky 'Espresso'	Gymnocladus dioicus 'Espresso'	Bareroot	1.5	2022 - Planting Spring - More Trees Please	04/13/2022	April - May
296697	MPRB 2022	2600	East Minnehaha Pkwy	West Lake Nokomis Pkwy	44.91626272	-93.23814952	Parkland/Golf Course	Malus 'Indian Summer' (Crabapple 'Indian Summer')	Malus 'Indian Summer'	Bareroot	1.5	2022 - Planting Spring - More Trees Please	04/28/2022	April - May
296698	MPRB 2022	2600	East Minnehaha Pkwy	West Lake Nokomis Pkwy	44.9163273	-93.23807978	Parkland/Golf Course	Malus 'Indian Summer' (Crabapple 'Indian Summer')	Malus 'Indian Summer'	Bareroot	1.5	2022 - Planting Spring - More Trees Please	04/28/2022	April - May
296699	MPRB 2022	2600	East Minnehaha Pkwy	West Lake Nokomis Pkwy	44.91556777	-93.23796167	Parkland/Golf Course	Malus 'Adams' (Crabapple 'Adams')	Malus 'Adams'	Bareroot	1.5	2022 - Planting Spring - More Trees Please	04/28/2022	April - May
296700	MPRB 2022	2600	East Minnehaha Pkwy	West Lake Nokomis Pkwy	44.91564754	-93.23827817	Parkland/Golf Course	Malus 'Adams' (Crabapple 'Adams')	Malus 'Adams'	Bareroot	1.5	2022 - Planting Spring - More Trees Please	04/28/2022	April - May
296701	MPRB 2022	2600	East Minnehaha Pkwy	West Lake Nokomis Pkwy	44.9157976	-93.23978289	Parkland/Golf Course	Malus 'Adams' (Crabapple 'Adams')	Malus 'Adams'	Bareroot	1.5	2022 - Planting Spring - More Trees Please	04/28/2022	April - May

296702	MPRB 2022	2600	East Minnehaha Pkwy	West Lake Nokomis Pkwy	44.9157805	-93.23952003	Parkland/Golf Course	Malus 'Adams' (Crabapple 'Adams')	Malus 'Adams'	Bareroot	1.5	2022 - Planting Spring - More Trees Please	04/28/2022	April - May
296703	MPRB 2022	4553	Longfellow Ave	East Minnehaha Pkwy	44.9164383	-93.23465429	Street Tree (Boulevard)	Prunus x yedoensis 'Akebono' (Cherry Yoshino Daybreak)	Prunus x yedoensis 'Akebono'	Bareroot	1.5	2022 - Planting Spring - More Trees Please	04/27/2022	April - May
296704	MPRB 2022	4553	Longfellow Ave	East Minnehaha Pkwy	44.9164402	-93.23475085	Street Tree (Boulevard)	Prunus x yedoensis 'Akebono' (Cherry Yoshino Daybreak)	Prunus x yedoensis 'Akebono'	Bareroot	1.5	2022 - Planting Spring - More Trees Please	04/27/2022	April - May
296705	MPRB 2022	4553	Longfellow Ave	East Minnehaha Pkwy	44.9164269	-93.234834	Street Tree (Boulevard)	Prunus x yedoensis 'Akebono' (Cherry Yoshino Daybreak)	Prunus x yedoensis 'Akebono'	Bareroot	1.5	2022 - Planting Spring - More Trees Please	04/27/2022	April - May
296706	MPRB 2022	4553	Longfellow Ave	East Minnehaha Pkwy	44.9164307	-93.23495738	Street Tree (Boulevard)	Prunus x yedoensis 'Akebono' (Cherry Yoshino Daybreak)	Prunus x yedoensis 'Akebono'	Bareroot	1.5	2022 - Planting Spring - More Trees Please	04/27/2022	April - May
296707	MPRB 2022	2401	East Minnehaha Pkwy	East Minnehaha Pkwy	44.91610127	-93.23388865	Parkland/Golf Course	Prunus virginiana 'Schubert' (Chokecherry 'Canada Red')	Prunus virginiana 'Schubert'	Bareroot	1.5	2022 - Planting Spring - More Trees Please	04/27/2022	April - May
296708	MPRB 2022	2401	East Minnehaha Pkwy	East Minnehaha Pkwy	44.91612027	-93.23380014	Parkland/Golf Course	Prunus virginiana 'Schubert' (Chokecherry 'Canada Red')	Prunus virginiana 'Schubert'	Bareroot	1.5	2022 - Planting Spring - More Trees Please	04/27/2022	April - May
296709	MPRB 2022	2401	East Minnehaha Pkwy	East Minnehaha Pkwy	44.91289925	-93.23362577	Parkland/Golf Course	Malus 'Adams' (Crabapple 'Adams')	Malus 'Adams'	Bareroot	1.5	2022 - Planting Spring - More Trees Please	04/28/2022	April - May
296710	MPRB 2022	2401	East Minnehaha Pkwy	East Minnehaha Pkwy	44.91299233	-93.23360431	Parkland/Golf Course	Malus 'Adams' (Crabapple 'Adams')	Malus 'Adams'	Bareroot	1.5	2022 - Planting Spring - More Trees Please	04/28/2022	April - May
296711	MPRB 2022	2401	East Minnehaha Pkwy	East Minnehaha Pkwy	44.91315948	-93.23359627	Parkland/Golf Course	Sorbus aucuparia 'Michred' (Mountain-ash 'Cardinal Royal')	Sorbus aucuparia 'Michred'	Bareroot	1.5	2022 - Planting Spring - More Trees Please	06/02/2022	April - May
296712	MPRB 2022	2401	East Minnehaha Pkwy	East Minnehaha Pkwy	44.91324496	-93.23359895	Parkland/Golf Course	Sorbus aucuparia 'Michred' (Mountain-ash 'Cardinal Royal')	Sorbus aucuparia 'Michred'	Bareroot	1.5	2022 - Planting Spring - More Trees Please	06/02/2022	April - May
296713	MPRB 2022	2401	East Minnehaha Pkwy	East Minnehaha Pkwy	44.91320507	-93.23363114	Parkland/Golf Course	Sorbus aucuparia 'Michred' (Mountain-ash 'Cardinal Royal')	Sorbus aucuparia 'Michred'	Bareroot	1.5	2022 - Planting Spring - More Trees Please	06/02/2022	April - May
296718	MPRB 2022	5720	Emerson Ave S	Emerson Ave S	44.89953859	-93.29475828	Street Tree (Boulevard)	Amelanchier x grandiflora 'Autumn Brilliance' (Serviceberry 'Auti	Amelanchier x grandiflora 'Autumn Brilliance'	Bareroot	1.5	2022 - Planting Spring - More Trees Please	04/13/2022	April - May
296720	MPRB 2022	500	14th St E	14th St E	44.96898618	-93.26862317	Street Tree (Boulevard)	Amelanchier x grandiflora 'Autumn Brilliance' (Serviceberry 'Auti	Amelanchier x grandiflora 'Autumn Brilliance'	Bareroot	1.5	2022 - Planting Spring - More Trees Please	04/13/2022	April - May
296721	MPRB 2022	500	14th St E	14th St E	44.96898903	-93.26842871	Street Tree (Boulevard)	Amelanchier x grandiflora 'Autumn Brilliance' (Serviceberry 'Auti	Amelanchier x grandiflora 'Autumn Brilliance'	Bareroot	1.5	2022 - Planting Spring - More Trees Please	04/13/2022	April - May
296722	MPRB 2022	500	14th St E	14th St E	44.96907299	-93.26887595	Street Tree (Boulevard)	Ginkgo biloba 'Autumn Gold' (Ginkgo 'Autumn Gold')	Ginkgo biloba 'Autumn Gold'	Bareroot	1.5	2022 - Planting Spring - More Trees Please	04/13/2022	April - May
296727	MPRB 2022	2912	3rd Ave S	na	44.94951569	-93.27291225	Street Tree (Boulevard)	Gleditsia triacanthos var. inermis 'Harve' (Honeylocust Common	Gleditsia triacanthos var. inermis 'Harve'	Bareroot	1.5	2022 - Planting Spring - Replacement - Other	05/02/2022	April - May
296728	MPRB 2022	2844	29th Ave S	29th St E	44.95023931	-93.23038488	Street Tree (Boulevard)	Syringa reticulata (*Lilac Japanese Tree)	Syringa reticulata	Bareroot	1.5	2022 - Planting Spring - More Trees Please	04/12/2022	April - May
296729	MPRB 2022	2816	29th St E	na	44.95024025	-93.23068127	Street Tree (Boulevard)	Syringa reticulata (*Lilac Japanese Tree)	Syringa reticulata	Bareroot	1.5	2022 - Planting Spring - More Trees Please	04/12/2022	April - May
296730	MPRB 2022	2921	3rd Ave S	na	44.94937854	-93.27275199	Street Tree (Boulevard)	Prunus virginiana (Chokecherry)	Prunus virginiana	*..na	0	2022 - Planting Spring - More Trees Please	5/2/2022	April - May
296734	MPRB 2022	3600	Hennepin Ave	na	44.93518934	-93.31630231	Woodland/Natural Area	Cladrastis kentukea (Yellowwood American)	Cladrastis kentukea	Bareroot	1.5	2022 - Planting Spring - More Trees Please	04/19/2022	April - May
296735	MPRB 2022	2900	Portland Ave	na	44.9499611	-93.26786201	Street Tree (Boulevard)	Gleditsia triacanthos var. inermis 'Harve' (Honeylocust Common	Gleditsia triacanthos var. inermis 'Harve'	Bareroot	1.5	2022 - Planting Spring - Replacement - Other	05/02/2022	April - May
296736	MPRB 2022	3600	Hennepin Ave	na	44.93517605	-93.31646324	Woodland/Natural Area	Abies concolor (Fir White)	Abies concolor	B & B	60	2022 - Planting Spring - More Trees Please	05/10/2022	April - May
296740	MPRB 2022	2931	Portland Ave	na	44.94923307	-93.26762595	Street Tree (Boulevard)	Platanus x acerifolia 'Bloodgood' (Planetree London 'Bloodgood'	Platanus x acerifolia 'Bloodgood'	Bareroot	1.5	2022 - Planting Spring - Replacement - Other	05/02/2022	April - May
296745	MPRB 2022	2500	Park Ave	25th St E	44.95727288	-93.26616742	Street Tree (Boulevard)	Gleditsia triacanthos var. inermis 'Harve' (Honeylocust Common	Gleditsia triacanthos var. inermis 'Harve'	Bareroot	1.5	2022 - Planting Spring - Replacement - Other	05/02/2022	April - May
296746	MPRB 2022	3571	Polk St NE	na	45.03330383	-93.24469452	Street Tree (Boulevard)	Gleditsia triacanthos var. inermis 'Harve' (Honeylocust Common	Gleditsia triacanthos var. inermis 'Harve'	Bareroot	1.5	2022 - Planting Spring - More Trees Please	04/27/2022	April - May
296747	MPRB 2022	3571	Polk St NE	36th Ave NE	45.03336353	-93.24443301	Street Tree (Boulevard)	Catalpa speciosa (Catalpa Northern)	Catalpa speciosa	Bareroot	1.5	2022 - Planting Spring - More Trees Please	04/11/2022	April - May
296748	MPRB 2022	1114	12th Ave SE	na	44.99137366	-93.23509854	Street Tree (Boulevard)	Amelanchier x grandiflora 'Autumn Brilliance' (Serviceberry 'Auti	Amelanchier x grandiflora 'Autumn Brilliance'	Bareroot	1.5	2022 - Planting Spring - More Trees Please	05/02/2022	April - May
296749	MPRB 2022	2433	5th Ave S	na	44.95838685	-93.2688906	Street Tree (Boulevard)	Gleditsia triacanthos var. inermis 'Harve' (Honeylocust Common	Gleditsia triacanthos var. inermis 'Harve'	Bareroot	1.5	2022 - Planting Spring - Replacement - Other	05/02/2022	April - May
296750	MPRB 2022	1701	56th St W	56th St W	44.90146434	-93.30156534	Street Tree (Boulevard)	Amelanchier x grandiflora 'Autumn Brilliance' (Serviceberry 'Auti	Amelanchier x grandiflora 'Autumn Brilliance'	Bareroot	1.5	2022 - Planting Spring - More Trees Please	04/13/2022	April - May
296754	MPRB 2022	1087	12th Ave SE	na	44.9904237	-93.23468023	Street Tree (Boulevard)	Celtis occidentalis (*Hackberry Common)	Celtis occidentalis	Container #20	1.5	2022 - Planting Spring - More Trees Please	05/17/2022	April - May
296755	MPRB 2022	1087	12th Ave SE	na	44.9903298	-93.23468023	Street Tree (Boulevard)	Catalpa speciosa (Catalpa Northern)	Catalpa speciosa	Bareroot	1.5	2022 - Planting Spring - More Trees Please	05/02/2022	April - May
296756	MPRB 2022	3600	Hennepin Ave	na	44.93523931	-93.31718289	Woodland/Natural Area	Malus 'Royal Raindrops' (Crabapple 'Royal Raindrops')	Malus 'Royal Raindrops'	Bareroot	1.5	2022 - Planting Spring - More Trees Please	04/27/2022	April - May
296757	MPRB 2022	3600	Hennepin Ave	na	44.93514153	-93.31719496	Woodland/Natural Area	Malus 'Royal Raindrops' (Crabapple 'Royal Raindrops')	Malus 'Royal Raindrops'	Bareroot	1.5	2022 - Planting Spring - More Trees Please	04/27/2022	April - May
296758	MPRB 2022	3600	Hennepin Ave	na	44.93512349	-93.31767508	Woodland/Natural Area	Ulmus americana 'St Croix' PP 20097 (Elm American 'St. Croix')	Ulmus americana 'St Croix' PP 20097	Bareroot	1.5	2022 - Planting Spring - More Trees Please	04/19/2022	April - May
296760	MPRB 2022	3600	Hennepin Ave	na	44.93517001	-93.31770727	Woodland/Natural Area	Ulmus americana 'St Croix' PP 20097 (Elm American 'St. Croix')	Ulmus americana 'St Croix' PP 20097	Bareroot	1.5	2022 - Planting Spring - More Trees Please	04/19/2022	April - May
296761	MPRB 2022	3510	Ulysses St NE	na	45.03185845	-93.2361645	Street Tree (Boulevard)	Ginkgo biloba 'Autumn Gold' (Ginkgo 'Autumn Gold')	Ginkgo biloba 'Autumn Gold'	Bareroot	1.5	2022 - Planting Spring - More Trees Please	04/11/2022	April - May
296762	MPRB 2022	3600	Hennepin Ave	na	44.93527349	-93.31857774	Woodland/Natural Area	Ulmus americana 'St Croix' PP 20097 (Elm American 'St. Croix')	Ulmus americana 'St Croix' PP 20097	Bareroot	1.5	2022 - Planting Spring - More Trees Please	04/19/2022	April - May
296763	MPRB 2022	3600	Hennepin Ave	na	44.93573298	-93.318622	Woodland/Natural Area	Ulmus americana 'St Croix' PP 20097 (Elm American 'St. Croix')	Ulmus americana 'St Croix' PP 20097	Bareroot	1.5	2022 - Planting Spring - More Trees Please	04/19/2022	April - May
296764	MPRB 2022	3600	Hennepin Ave	na	44.93579754	-93.31880439	Woodland/Natural Area	Ulmus americana 'St Croix' PP 20097 (Elm American 'St. Croix')	Ulmus americana 'St Croix' PP 20097	Bareroot	1.5	2022 - Planting Spring - More Trees Please	04/19/2022	April - May
296765	MPRB 2022	3600	Hennepin Ave	na	44.93558868	-93.31863809	Woodland/Natural Area	Ulmus americana 'St Croix' PP 20097 (Elm American 'St. Croix')	Ulmus americana 'St Croix' PP 20097	Bareroot	1.5	2022 - Planting Spring - More Trees Please	04/19/2022	April - May
296766	MPRB 2022	3600	Hennepin Ave	na	44.93564374	-93.31882987	Woodland/Natural Area	Ulmus americana 'St Croix' PP 20097 (Elm American 'St. Croix')	Ulmus americana 'St Croix' PP 20097	Bareroot	1.5	2022 - Planting Spring - More Trees Please	04/19/2022	April - May
296767	MPRB 2022	3600	Hennepin Ave	na	44.9353352	-93.31888888	Woodland/Natural Area	Pinus strobus (Pine Eastern White)	Pinus strobus	B & B	60	2022 - Planting Spring - More Trees Please	05/10/2022	April - May
296768	MPRB 2022	3600	Hennepin Ave	na	44.93515482	-93.31861932	Woodland/Natural Area	Pinus strobus (Pine Eastern White)	Pinus strobus	B & B	60	2022 - Planting Spring - More Trees Please	05/10/2022	April - May
296770	MPRB 2022	3443	Wilshire Pl	na	45.03140905	-93.23322249	Street Tree (Boulevard)	Gymnocladus dioicus 'McKBranched' (Coffeetree Kentucky 'Deci	Gymnocladus dioicus 'McKBranched'	Bareroot	1.25	2022 - Planting Spring - More Trees Please	04/11/2022	April - May
296771	MPRB 2022	431	5th St SE	5th Ave SE	44.98663769	-93.24745214	Street Tree (Boulevard)	Ginkgo biloba 'Autumn Gold' (Ginkgo 'Autumn Gold')	Ginkgo biloba 'Autumn Gold'	Bareroot	1.5	2022 - Planting Spring - More Trees Please	05/03/2022	April - May
296772	MPRB 2022	3600	Hennepin Ave	na	44.9362548	-93.31917889	Woodland/Natural Area	Salix x sepulcralis (Willow Weeping)	Salix x sepulcralis	Bareroot	1.5	2022 - Planting Spring - More Trees Please	04/19/2022	April - May
296773	MPRB 2022	3600	Hennepin Ave	na	44.93634309	-93.3193586	Woodland/Natural Area	Taxodium distichum (*Baldcypress)	Taxodium distichum	Bareroot	1.5	2022 - Planting Spring - More Trees Please	04/19/2022	April - May
296774	MPRB 2022	3600	Hennepin Ave	na	44.93637821	-93.31944175	Woodland/Natural Area	Taxodium distichum (*Baldcypress)	Taxodium distichum	Bareroot	1.5	2022 - Planting Spring - More Trees Please	04/19/2022	April - May
296775	MPRB 2022	3600	Hennepin Ave	na	44.93644372	-93.31942834	Woodland/Natural Area	Taxodium distichum (*Baldcypress)	Taxodium distichum	Bareroot	1.5	2022 - Planting Spring - More Trees Please	04/19/2022	April - May
296776	MPRB 2022	2600	East Minnehaha Pkwy	West Lake Nokomis Pkwy	44.91427203	-93.23531278	Parkland/Golf Course	Cladrastis kentukea (Yellowwood American)	Cladrastis kentukea	Bareroot	1.5	2022 - Planting Spring - More Trees Please	04/28/2022	April - May
296777	MPRB 2022	3600	Hennepin Ave	na	44.93647885	-93.31949942	Woodland/Natural Area	Taxodium distichum (*Baldcypress)	Taxodium distichum	Bareroot	1.5	2022 - Planting Spring - More Trees Please	04/19/2022	April - May
296778	MPRB 2022	2600	East Minnehaha Pkwy	East Lake Nokomis Pkwy	44.91370599	-93.23455639	Parkland/Golf Course	Cladrastis kentukea (Yellowwood American)	Cladrastis kentukea	Bareroot	1.5	2022 - Planting Spring - More Trees Please	04/28/2022	April - May
296780	MPRB 2022	2600	East Minnehaha Pkwy	East Lake Nokomis Pkwy	44.91378767	-93.23462345	Parkland/Golf Course	Cladrastis kentukea (Yellowwood American)	Cladrastis kentukea	Bareroot	1.5	2022 - Planting Spring - More Trees Please	04/28/2022	April - May
296781	MPRB 2022	3600	Hennepin Ave	na	44.93572695	-93.32036309	Woodland/Natural Area	Pinus nigra (Pine Austrian)	Pinus nigra	Container #20	60	2022 - Planting Spring - More Trees Please	05/06/2022	April - May
296782	MPRB 2022	815	13th Ave SE	12th Ave SE	44.98602218	-93.23494722	Easement Tree	Malus 'Royal Raindrops' (Crabapple 'Royal Raindrops')	Malus 'Royal Raindrops'	Bareroot	1.5	2022 - Planting Spring - More Trees Please	05/04/2022	April - May
296784	MPRB 2022	3600	Hennepin Ave	na	44.93668347	-93.31952006	Woodland/Natural Area	Betula nigra (Birch River)	Betula nigra	Bareroot	1.5	2022 - Planting Spring - More Trees Please	04/27/2022	April - May
296785	MPRB 2022	3600	Hennepin Ave	na	44.93687903	-93.31950531	Woodland/Natural Area	Betula nigra (Birch River)	Betula nigra	Bareroot	1.5	2022 - Planting Spring - More Trees Please	04/27/2022	April - May
296786	MPRB 2022	3600	Hennepin Ave	na	44.93816182	-93.31958847	Woodland/Natural Area	Castanea dentata (Chestnut American)	Castanea dentata	Container #07	1	2022 - Planting Spring - More Trees Please	05/06/2022	April - May
296787	MPRB 2022	3146	West Lake Calhoun Pkwy	West Lake Calhoun Pkwy	44.93855101	-93.3193397	Parkland/Golf Course	Carpinus caroliniana 'JN Select A' PPAF (Beech Blue - Musclewoc	Carpinus caroliniana 'JN Select A' PPAF	Bareroot	1.25	2022 - Planting Spring - More Trees Please	04/18/2022	April - May
296788	MPRB 2022	3146	West Lake Calhoun Pkwy	West Lake Calhoun Pkwy	44.93930567	-93.31961679	Parkland/Golf Course	Prunus virginiana 'Schubert' (Chokecherry 'Canada Red')	Prunus virginiana 'Schubert'	Bareroot	1.5	2022 - Planting Spring - More Trees Please	04/18/2022	April - May
296789	MPRB 2022	3146	West Lake Calhoun Pkwy	West Lake Calhoun Pkwy	44.9399553	-93.32014304	Parkland/Golf Course	Gymnocladus dioicus (*Coffeetree Kentucky)	Gymnocladus dioicus	Bareroot	1.5	2022 - Planting Spring - More Trees Please	04/18/2022	April - May
296790	MPRB 2022	3146	West Lake Calhoun Pkwy	West Lake Calhoun Pkwy	44.94041618	-93.3202624	Street Tree (Boulevard)	Prunus virginiana 'Schubert' (Chokecherry 'Canada Red')	Prunus virginiana 'Schubert'	Bareroot	1.5	2022 - Planting Spring - More Trees Please	04/18/2022	April - May
296791	MPRB 2022	3146	West Lake Calhoun Pkwy	West Lake Calhoun Pkwy	44.94033834	-93.32024899	Street Tree (Boulevard)	Prunus virginiana 'Schubert' (Chokecherry 'Canada Red')	Prunus virginiana 'Schubert'	Bareroot	1.5	2022 - Planting Spring - More Trees Please	04/18/2022	April - May
296792	MPRB 2022	3146	West Lake Calhoun Pkwy	West Lake Calhoun Pkwy	44.94320703	-93.32002503	Parkland/Golf Course	Prunus virginiana 'Schubert' (Chokecherry 'Canada Red')	Prunus virginiana 'Schubert'	Bareroot	1.5	2022 - Planting Spring - More Trees Please	04/18/2022	April - May
296793	MPRB 2022	3146	West Lake Calhoun Pkwy	West Lake Calhoun Pkwy	44.94334846	-93.31999418	Parkland/Golf Course	Prunus virginiana 'Schubert' (Chokecherry 'Canada Red')	Prunus virginiana 'Schubert'	Bareroot	1.5	2022 - Planting Spring - More Trees Please	04/18/2022	April - May
296794	MPRB 2022	3146	West Lake Calhoun Pkwy	West Lake Calhoun Pkwy	44.94412114	-93.31977424	Street Tree (Boulevard)	Celtis occidentalis (*Hackberry Common)	Celtis occidentalis	Container #20	1.5	2022 - Planting Spring - More Trees Please	05/06/2022	April - May
296795	MPRB 2022	437	2nd St NE	na	44.99294387	-93.26147281	Street Tree (Boulevard)	Syringa reticulata 'Ivory Silk' (Lilac Japanese Tree 'Ivory Silk')	Syringa reticulata 'Ivory Silk'	Bareroot	1.5	2022 - Planting Spring - More Trees Please	04/28/2022	April - May
296796	MPRB 2022	433	2nd St NE	2nd St NE	44.99286536	-93.26141365	Street Tree (Boulevard)	Amelanchier x grandiflora 'Autumn Brilliance' (Serviceberry 'Auti	Amelanchier x grandiflora 'Autumn Brilliance'	Bareroot	1.5	2022 - Planting Spring - More Trees Please	04/28/2022	April - May
296797	MPRB 2022	433	2nd St NE	2nd St NE	44.99280466	-93.26137341	Street Tree (Boulevard)	Amelanchier x grandiflora 'Autumn Brilliance' (Serviceberry 'Auti	Amelanchier x grandiflora 'Autumn Brilliance'	Bareroot	1.5	2022 - Planting Spring - More Trees Please	04/28/2022	April - May
296798	MPRB 2022	3146	West Lake Calhoun Pkwy	West Lake Calhoun Pkwy	44.98322278	-93.32012479	Parkland/Golf Course	Abies fraseri (Fir Fraser)	Abies fraseri	B & B	60	2022 - Planting Spring - More Trees Please	05/26/2022	April - May
296799	MPRB 2022	3146	West Lake Calhoun Pkwy	West Lake Calhoun Pkwy	45.00266351	-93.31671972	Parkland/Golf Course	Abies fraseri (Fir Fraser)	Abies fraseri	B & B	60	2022 - Planting Spring - More Trees Please	05/26/2022	April - May
296800	MPRB 2022	3146	West Lake Calhoun Pkwy	West Lake Calhoun Pkwy	44.98309045	-93.32007628	Parkland/Golf Course	Abies fraseri (Fir Fraser)	Abies fraseri	B & B	60	2022 - Planting Spring - More Trees Please	05/26/2022	April - May
296801	MPRB 2022	3146	West Lake Calhoun Pkwy	Lake St W	44.94870832	-93.31556872	Parkland/Golf Course	Quercus macrocarpa (*Oak Bur)	Quercus macrocarpa	Container #20	1.5	2022 - Planting Spring - More Trees Please	05/06/2022	April - May
296802	MPRB 2022	3146	West Lake Calhoun Pkwy	Lake St W	44.94880323	-93.3159563	Parkland/Golf Course	Juglans nigra (Walnut Black)	Juglans nigra	Bareroot	1.5	2022 - Planting Spring - More Trees Please	04/18/2022	April - May
296803	MPRB 2022	3146	West Lake Calhoun Pkwy	Lake St W	44.94882506	-93.31568942	Parkland/Golf Course	Juglans nigra (Walnut Black)	Juglans nigra	Bareroot	1.5	2022 - Planting Spring - More Trees Please	04/18/2022	April - May
296804	MPRB 2022	3146	West Lake Calhoun Pkwy	Lake St W	44.94889625	-93.31557811	Parkland/Golf Course	Juglans nigra (Walnut Black)	Juglans nigra	Bareroot	1.5	2022 - Planting Spring - More Trees Please	04/18/2022	April - May
296806	MPRB 2022	2600	East Minnehaha Pkwy	East Lake Nokomis Pkwy	44.90259813	-93.24238428	Parkland/Golf Course	Quercus x macdanielli 'Clemons' (Oak 'Heritage')	Quercus x macdanielli 'Clemons'	Container #20	1.5	2022 - Planting Spring - More Trees Please	05/05/2022	April - May
296807	MPRB 2022	2600	East Minnehaha Pkwy	East Lake Nokomis Pkwy	44.90304553	-93.24168958	Parkland/Golf Course	Celtis occidentalis (*Hackberry Common)	Celtis occidentalis	Container #20	1.5	2022 - Planting Spring - More Trees Please	05/05/2022	April - May
296808	MPRB 2022	2600	East Minnehaha Pkwy	East Lake Nokomis Pkwy	44.90299993	-93.24209994	Parkland/Golf Course	Juniperus virginiana (Redcedar Eastern)	Juniperus virginiana	Container #20	60	2022 - Planting Spring - More Trees Please	05/05/2022	April - May
296809	MPRB 2022	2600	East Minnehaha Pkwy	East Lake Nokomis Pkwy	44.90401177	-93.24086847	Parkland/Golf Course	Malus 'Spring Snow' (Crabapple 'Spring Snow')	Malus 'Spring Snow'	Bareroot	1.5	2022 - Planting Spring - More Trees Please	05/10/2022	April - May
296810	MPRB 2022	2600	East Minnehaha Pkwy	East Lake Nokomis Pkwy	44.90405926	-93.24081751	Parkland/Golf Course	Malus 'Spring Snow' (Crabapple 'Spring Snow')	Malus 'Spring Snow'	Bareroot	1.5	2022 - Planting Spring - More Trees Please	05/10/2022	April - May
296811	MPRB 2022	2600	East Minnehaha Pkwy	East Lake Nokomis Pkwy	44.90470328	-93.24001685	Parkland/Golf Course	Ginkgo biloba 'Magyar' (Ginkgo 'Magyar')	Ginkgo biloba 'Magyar'	Bareroot	1.5	2022 - Planting Spring - More Trees Please	04/29/2022	April - May
296812	MPRB 2022	2600	East Minnehaha Pkwy	East Lake Nokomis Pkwy	44.90486856	-93.23989884	Parkland/Golf Course	Ginkgo biloba 'Magyar' (Ginkgo 'Magyar')	Ginkgo biloba 'Magyar'	Bareroot	1.5	2022 - Planting Spring - More Trees Please	04/29/2022	April - May
296813	MPRB 2022	2600	East Minnehaha Pkwy	East Lake Nokomis Pkwy	44.90647002	-93.23848329	Parkland/Golf Course	Gymnocladus dioicus 'Espresso' (Coffeetree Kentucky 'Espresso'	Gymnocladus dioicus 'Espresso'	Bareroot	1.5	2022 - Planting Spring - More Trees Please	04/26/2022	April - May
296814	MPRB 2022	2600	East Minnehaha Pkwy	East Lake Nokomis Pkwy	44.90664955	-93.23848597	Parkland/Golf Course	Gymnocladus dioicus 'Espresso' (Coffeetree Kentucky 'Espresso'	Gymnocladus dioicus 'Espresso'	Bareroot	1.5	2022 - Planting Spring - More Trees Please	04/26/2022	April - May
296815	MPRB 2022	2600	East Minnehaha Pkwy	East Lake Nokomis Pkwy	44.90642823	-93.23899157	Parkland/Golf Course	Gymnocladus dioicus 'Espresso' (Coffeetree Kentucky 'Espresso'	Gymnocladus dioicus 'Espresso'	Bareroot	1.5	2022 - Planting Spring - More Trees Please	04/26/2022	April - May
296816	MPRB 2022	2600	East Minnehaha Pkwy	East Lake Nokomis Pkwy	44.90660395	-93.238205	Parkland/Golf Course	Ginkgo biloba 'JFS-UGA2' (Ginkgo 'Golden Colonnade')	Ginkgo biloba 'JFS-UGA2'	Bareroot	1.5	2022 - Planting Spring - More Trees Please	04/26/2022	April - May
296818	MPRB 2022	2600	East Minnehaha Pkwy	East Lake Nokomis Pkwy	44.90641683	-93.23826266	Parkland/Golf Course	Sorbus aucuparia 'Michred' (Mountain-ash 'Cardinal Royal')	Sorbus aucuparia 'Michred'	Bareroot	1.5	2022 - Planting Spring - More Trees Please	06/02/2022	April - May
296819	MPRB 2022	2600	East Minnehaha Pkwy	East Lake Nokomis Pkwy	44.9071482	-93.23720653	Parkland/Golf Course	Catalpa speciosa (Catalpa Northern)	Catalpa speciosa	Bareroot	1.5	2022 - Planting Spring - More Trees Please	04/26/2022	April - May
296820	MPRB 2022	2600	East Minnehaha Pkwy	East Lake Nokomis Pkwy	44.90732392	-93.2368357	Parkland/Golf Course	Catalpa speciosa (Catalpa Northern)	Catalpa speciosa	Bareroot	1.5	2022 - Planting Spring - More Trees Please	04/29/2022	April - May
296821	MPRB 2022	2600	East Minnehaha Pkwy	East Lake Nokomis Pkwy	44.90779883	-93.23762159	Parkland/Golf Course	Salix x sepulcralis (Willow Weeping)	Salix x sepulcralis	Bareroot	1.5	2022 - Planting Spring - More Trees Please	04/26/2022	April - May
296822	MPRB 2022	2600	East Minnehaha Pkwy	East Lake Nokomis Pkwy	44.90800423	-93.23729437	Parkland/Golf Course	Salix alba 'Tristis' (Willow Niobe 'Golden Weeping')	Salix alba 'Tristis'	Bareroot	1.5	2022 - Planting Spring - More Trees Please	05/03/2022	April - May
296823	MPRB 2022	2600	East Minnehaha Pkwy	East Lake Nokomis Pkwy	44.9081695	-93.23674451	Parkland/Golf Course	Quercus x macdanielli 'Clemons' (Oak 'Heritage')	Quercus x macdanielli 'Clemons'	Container #20	1.5	2022 - Planting Spring - More Trees Please	05/05/2022	April - May
296824	MPRB 2022	2600	East Minnehaha Pkwy	East Lake Nokomis Pkwy	44.90826258	-93.23667612	Parkland/Golf Course	Quercus x macdanielli 'Clemons' (Oak 'Heritage')	Quercus x macdanielli 'Clemons'	Container #20	1.5	2022 - Planting Spring - More Trees Please	05/05/2022	April - May
296825	MPRB 2022	2600	East Minnehaha Pkwy	East Lake Nokomis Pkwy	44.90836326	-93.23661443	Parkland/Golf Course	Quercus x macdanielli 'Clemons' (Oak 'Heritage')	Quercus x macdanielli 'Clemons'	Container #20	1.5	2022 - Planting Spring - More Trees Please	05/05/2022	April - May
296826	MPRB 2022	2600	East Minnehaha Pkwy	East Lake Nokomis Pkwy	44.91378433	-93.2349688	Parkland/Golf Course	Maackia amurensis 'JFS-Schichtel1' (Maackia 'MaacNificent')	Maackia amurensis 'JFS-Schichtel1'	Bareroot	1.5	2022 - Planting Spring - More Trees Please	04/28/2022	April - May
296827	MPRB 2022	2600	East Minnehaha Pkwy	East Lake Nokomis Pkwy	44.91384701	-93.23503854	Parkland/Golf Course	Maackia amurensis 'JFS-Schichtel1' (Maackia 'MaacNificent')	Maackia amurensis 'JFS-Schichtel1'	Bareroot	1.5	2022 - Planting Spring - More Trees Please	04/28/2022	April - May
296828	MPRB 2022	2600	East Minnehaha Pkwy	East Lake Nokomis Pkwy	44.91371215	-93.23524507	Parkland/Golf Course	Ulmus americana 'St Croix' PP 20097 (Elm American 'St. Croix')	Ulmus americana 'St Croix' PP 20097	Bareroot	1.5	2022 - Planting Spring - More Trees Please	04/28/2022	April - May
296829	MPRB 2022	2600	East Minnehaha Pkwy	East Lake Nokomis Pkwy	44.91364947	-93.23515655	Parkland/Golf Course	Ulmus americana 'St Croix' PP 20097 (Elm American 'St. Croix')	Ulmus americana 'St Croix' PP 20097	Bareroot	1.5	2022 - Planting Spring - More Trees Please	04/28/2022	April - May

296830	MPRB 2022	3146	West Lake Calhoun Pkwy	Lake St W	44.94901469	-93.31558861	Parkland/Golf Course	Pinus resinosa (Pine Red)	Pinus resinosa	B & B	60	2022 - Planting Spring - More Trees Please	05/10/2022	April - May
296831	MPRB 2022	3146	West Lake Calhoun Pkwy	Lake St W	44.94905934	-93.31546786	Parkland/Golf Course	Pinus resinosa (Pine Red)	Pinus resinosa	B & B	60	2022 - Planting Spring - More Trees Please	05/10/2022	April - May
296833	MPRB 2022	3146	West Lake Calhoun Pkwy	Lake St W	44.94915877	-93.31507326	Parkland/Golf Course	Pinus resinosa (Pine Red)	Pinus resinosa	B & B	60	2022 - Planting Spring - More Trees Please	05/10/2022	April - May
296835	MPRB 2022	6053	Dupont Ave S	na	44.89279667	-93.2951298	Street Tree (Boulevard)	Syringa reticulata 'Bailnce' (Lilac Japanese Tree 'Snowdance')	Syringa reticulata 'Bailnce'	Bareroot	1.5	2022 - Planting Spring - Citizen	04/11/2022	April - May
296836	MPRB 2022	3146	West Lake Calhoun Pkwy	Lake St W	44.94937945	-93.31410296	Parkland/Golf Course	Aesculus x arnoldiana 'Autumn Splendor' (Buckeye 'Autumn Spl	Aesculus x arnoldiana 'Autumn Splendor'	Bareroot	1.5	2022 - Planting Spring - More Trees Please	04/18/2022	April - May
296837	MPRB 2022	3146	West Lake Calhoun Pkwy	Lake St W	44.94935097	-93.31422769	Parkland/Golf Course	Aesculus x arnoldiana 'Autumn Splendor' (Buckeye 'Autumn Spl	Aesculus x arnoldiana 'Autumn Splendor'	Bareroot	1.5	2022 - Planting Spring - More Trees Please	04/18/2022	April - May
296838	MPRB 2022	3146	West Lake Calhoun Pkwy	Lake St W	44.94963002	-93.31303276	Parkland/Golf Course	Pinus sylvestris (Pine Scotch)	Pinus sylvestris	B & B	60	2022 - Planting Spring - More Trees Please	05/09/2022	April - May
296839	MPRB 2022	3146	West Lake Calhoun Pkwy	Lake St W	44.9496471	-93.31297643	Parkland/Golf Course	Pinus sylvestris (Pine Scotch)	Pinus sylvestris	B & B	60	2022 - Planting Spring - More Trees Please	05/09/2022	April - May
296840	MPRB 2022	3146	West Lake Calhoun Pkwy	Lake St W	44.94956358	-93.31287988	Parkland/Golf Course	Betula nigra (Birch River)	Betula nigra	Bareroot	1.5	2022 - Planting Spring - More Trees Please	04/25/2022	April - May
296841	MPRB 2022	3146	West Lake Calhoun Pkwy	Lake St W	44.95027572	-93.31120433	Parkland/Golf Course	Ulmus americana 'St Croix' PP 20097 (Elm American 'St. Croix')	Ulmus americana 'St Croix' PP 20097	Bareroot	1.5	2022 - Planting Spring - More Trees Please	04/18/2022	April - May
296842	MPRB 2022	3146	West Lake Calhoun Pkwy	Lake St W	44.9501362	-93.31126736	Parkland/Golf Course	Abies concolor (Fir White)	Abies concolor	B & B	60	2022 - Planting Spring - More Trees Please	05/23/2022	April - May
296843	MPRB 2022	3146	West Lake Calhoun Pkwy	Lake St W	44.95027762	-93.31098975	Parkland/Golf Course	Prunus virginiana 'Schubert' (Chokecherry 'Canada Red')	Prunus virginiana 'Schubert'	Bareroot	1.5	2022 - Planting Spring - More Trees Please	06/14/2022	April - May
296844	MPRB 2022	3146	West Lake Calhoun Pkwy	Lake St W	44.95023586	-93.31103535	Parkland/Golf Course	Prunus virginiana 'Schubert' (Chokecherry 'Canada Red')	Prunus virginiana 'Schubert'	Bareroot	1.5	2022 - Planting Spring - More Trees Please	04/18/2022	April - May
296845	MPRB 2022	719	5th St N	8th Ave N	44.98626438	-93.2829337	Street Tree (Boulevard)	Tilia americana 'Boulevard' (Linden American 'Boulevard')	Tilia americana 'Boulevard'	Container #20	1.5	2022 - Planting Spring - Volunteer Event	04/29/2022	April - May
296846	MPRB 2022	3146	West Lake Calhoun Pkwy	Lake St W	44.95028901	-93.31103535	Parkland/Golf Course	Prunus virginiana 'Schubert' (Chokecherry 'Canada Red')	Prunus virginiana 'Schubert'	Bareroot	1.5	2022 - Planting Spring - More Trees Please	04/18/2022	April - May
296847	MPRB 2022	719	5th St N	8th Ave N	44.98626533	-93.28266548	Street Tree (Boulevard)	Tilia americana 'Boulevard' (Linden American 'Boulevard')	Tilia americana 'Boulevard'	Container #20	1.5	2022 - Planting Spring - Volunteer Event	05/02/2022	April - May
296848	MPRB 2022	719	5th St N	8th Ave N	44.98626533	-93.28257696	Street Tree (Boulevard)	Tilia americana 'Boulevard' (Linden American 'Boulevard')	Tilia americana 'Boulevard'	Container #20	1.5	2022 - Planting Spring - Volunteer Event	05/02/2022	April - May
296849	MPRB 2022	719	5th St N	8th Ave N	44.98626723	-93.28249516	Street Tree (Boulevard)	Celtis occidentalis (*Hackberry Common)	Celtis occidentalis	Container #20	1.5	2022 - Planting Spring - Volunteer Event	05/02/2022	April - May
296850	MPRB 2022	719	5th St N	8th Ave N	44.98626343	-93.28234898	Street Tree (Boulevard)	Celtis occidentalis (*Hackberry Common)	Celtis occidentalis	Container #20	1.5	2022 - Planting Spring - Volunteer Event	05/02/2022	April - May
296851	MPRB 2022	719	5th St N	8th Ave N	44.98626438	-93.28226851	Street Tree (Boulevard)	Celtis occidentalis (*Hackberry Common)	Celtis occidentalis	Container #20	1.5	2022 - Planting Spring - Volunteer Event	05/02/2022	April - May
296852	MPRB 2022	3146	West Lake Calhoun Pkwy	Lake St W	44.95033647	-93.31043051	Parkland/Golf Course	Aesculus x arnoldiana 'Autumn Splendor' (Buckeye 'Autumn Spl	Aesculus x arnoldiana 'Autumn Splendor'	Bareroot	1.5	2022 - Planting Spring - More Trees Please	04/18/2022	April - May
296853	MPRB 2022	801	5th St N	8th Ave N	44.98637164	-93.28241347	Street Tree (Boulevard)	Gymnocladus dioicus 'Espresso' (Coffeetree Kentucky 'Espresso'	Gymnocladus dioicus 'Espresso'	Bareroot	1.5	2022 - Planting Spring - More Trees Please	04/14/2022	April - May
296854	MPRB 2022	801	5th St N	8th Ave N	44.98636595	-93.28250198	Street Tree (Boulevard)	Gymnocladus dioicus 'Espresso' (Coffeetree Kentucky 'Espresso'	Gymnocladus dioicus 'Espresso'	Bareroot	1.5	2022 - Planting Spring - More Trees Please	04/14/2022	April - May
296855	MPRB 2022	801	5th St N	8th Ave N	44.986365	-93.28257976	Street Tree (Boulevard)	Prunus virginiana 'Schubert' (Chokecherry 'Canada Red')	Prunus virginiana 'Schubert'	Bareroot	1.5	2022 - Planting Spring - More Trees Please	04/14/2022	April - May
296856	MPRB 2022	3146	West Lake Calhoun Pkwy	Lake St W	44.95020739	-93.31062363	Parkland/Golf Course	Carya ovata (Hickory Shagbark)	Carya ovata	Container #20	1.5	2022 - Planting Spring - More Trees Please	05/06/2022	April - May
296857	MPRB 2022	801	5th St N	8th Ave N	44.9863688	-93.28265353	Street Tree (Boulevard)	Prunus virginiana 'Schubert' (Chokecherry 'Canada Red')	Prunus virginiana 'Schubert'	Bareroot	1.5	2022 - Planting Spring - More Trees Please	04/14/2022	April - May
296859	MPRB 2022	3146	West Lake Calhoun Pkwy	Lake St W	44.95022637	-93.31059412	Parkland/Golf Course	Carya ovata (Hickory Shagbark)	Carya ovata	Container #20	1.5	2022 - Planting Spring - More Trees Please	05/06/2022	April - May
296860	MPRB 2022	554	8th Ave N	8th Ave N	44.98636531	-93.28346737	Street Tree (Boulevard)	Amelanchier x grandiflora 'Autumn Brilliance' (Serviceberry 'Aut	Amelanchier x grandiflora 'Autumn Brilliance'	Bareroot	1.5	2022 - Planting Spring - More Trees Please	04/14/2022	April - May
296861	MPRB 2022	554	8th Ave N	8th Ave N	44.98636626	-93.28356259	Street Tree (Boulevard)	Amelanchier x grandiflora 'Autumn Brilliance' (Serviceberry 'Aut	Amelanchier x grandiflora 'Autumn Brilliance'	Bareroot	1.5	2022 - Planting Spring - More Trees Please	04/14/2022	April - May
296862	MPRB 2022	554	8th Ave N	8th Ave N	44.98636816	-93.283749	Street Tree (Boulevard)	Syringa reticulata 'Ivory Silk' (Lilac Japanese Tree 'Ivory Silk')	Syringa reticulata 'Ivory Silk'	Bareroot	1.5	2022 - Planting Spring - More Trees Please	04/14/2022	April - May
296863	MPRB 2022	578	8th Ave N	8th Ave N	44.98637385	-93.28398906	Street Tree (Boulevard)	Syringa reticulata 'Ivory Silk' (Lilac Japanese Tree 'Ivory Silk')	Syringa reticulata 'Ivory Silk'	Bareroot	1.5	2022 - Planting Spring - More Trees Please	04/14/2022	April - May
296871	MPRB 2021	1912	22nd St E	na	44.96148762	-93.24513732	Street Tree (Boulevard)	Ulmus americana 'Valley Forge' (Elm American 'Valley Forge')	Ulmus americana 'Valley Forge'	Elm American 'Valley Forg	Bareroo	1.5	2020	April - May
296872	MPRB 2021	1912	22nd St E	na	44.96162427	-93.24508636	Street Tree (Boulevard)	Ulmus americana 'Valley Forge' (Elm American 'Valley Forge')	Ulmus americana 'Valley Forge'	Elm American 'Valley Forg	Bareroo	1.5	2020	April - May
296873	MPRB 2021	1912	22nd St E	na	44.96181406	-93.24502333	Street Tree (Boulevard)	Ulmus americana 'Valley Forge' (Elm American 'Valley Forge')	Ulmus americana 'Valley Forge'	Elm American 'Valley Forg	Bareroo	1.5	2020	April - May
296877	MPRB 2021	3146	West Lake Calhoun Pkwy	East Lake Calhoun Pkwy	44.94830485	-93.3059813	Parkland/Golf Course	Carya spp. (*Hickory)	Carya spp.	*Hickory)	B & B	60	2019	April - May
296881	MPRB 2022	2600	East Minnehaha Pkwy	na	44.90480989	-93.25195484	Parkland/Golf Course	Picea abies (Spruce Norway)	Picea abies	Container #20	60	2022 - Planting Spring - More Trees Please	05/18/2022	April - May
296882	MPRB 2022	2600	East Minnehaha Pkwy	na	44.9046959	-93.25221501	Parkland/Golf Course	Thuja occidentalis (*Arborvitae - Northern White Cedar)	Thuja occidentalis	B & B	60	2022 - Planting Spring - More Trees Please	06/01/2022	April - May
296883	MPRB 2022	2600	East Minnehaha Pkwy	na	44.9047434	-93.25216137	Parkland/Golf Course	Thuja occidentalis (*Arborvitae - Northern White Cedar)	Thuja occidentalis	B & B	60	2022 - Planting Spring - More Trees Please	06/01/2022	April - May
296884	MPRB 2022	2600	East Minnehaha Pkwy	na	44.90467691	-93.25213723	Parkland/Golf Course	Thuja occidentalis (*Arborvitae - Northern White Cedar)	Thuja occidentalis	B & B	60	2022 - Planting Spring - More Trees Please	06/01/2022	April - May
296885	MPRB 2022	5700	Knox Ave S	57th St W	44.89966173	-93.30281044	Street Tree (Boulevard)	Gleditsia triacanthos 'Draves' PP 21698 (Honeylocust Common T	Gleditsia triacanthos 'Draves' PP 21698	Bareroot	1.5	2022 - Planting Spring - Citizen	04/13/2022	April - May
296886	MPRB 2022	2600	East Minnehaha Pkwy	na	44.90497517	-93.25197361	Parkland/Golf Course	Syringa reticulata 'Ivory Silk' (Lilac Japanese Tree 'Ivory Silk')	Syringa reticulata 'Ivory Silk'	Bareroot	1.5	2022 - Planting Spring - More Trees Please	04/27/2022	April - May
296887	MPRB 2022	3201	Garfield St NE	na	45.02609848	-93.23322238	Street Tree (Boulevard)	Larix laricina (Tamarack)	Larix laricina	B & B	1.5	2022 - Planting Spring - Citizen	05/09/2022	April - May
296888	MPRB 2022	2600	East Minnehaha Pkwy	West Lake Nokomis Pkwy	44.90516894	-93.25152969	Parkland/Golf Course	Syringa reticulata 'Ivory Silk' (Lilac Japanese Tree 'Ivory Silk')	Syringa reticulata 'Ivory Silk'	Bareroot	1.5	2022 - Planting Spring - More Trees Please	04/27/2022	April - May
296889	MPRB 2022	2600	East Minnehaha Pkwy	West Lake Nokomis Pkwy	44.90501506	-93.25125611	Parkland/Golf Course	Syringa reticulata 'Ivory Silk' (Lilac Japanese Tree 'Ivory Silk')	Syringa reticulata 'Ivory Silk'	Bareroot	1.5	2022 - Planting Spring - More Trees Please	04/27/2022	April - May
296890	MPRB 2022	2600	East Minnehaha Pkwy	West Lake Nokomis Pkwy	44.90491057	-93.25135535	Parkland/Golf Course	Syringa reticulata 'Ivory Silk' (Lilac Japanese Tree 'Ivory Silk')	Syringa reticulata 'Ivory Silk'	Bareroot	1.5	2022 - Planting Spring - More Trees Please	04/27/2022	April - May
296891	MPRB 2022	2600	East Minnehaha Pkwy	West Lake Nokomis Pkwy	44.90476999	-93.25150555	Parkland/Golf Course	Ulmus americana 'St Croix' PP 20097 (Elm American 'St. Croix')	Ulmus americana 'St Croix' PP 20097	Bareroot	1.5	2022 - Planting Spring - More Trees Please	04/27/2022	April - May
296893	MPRB 2022	2600	East Minnehaha Pkwy	West Lake Nokomis Pkwy	44.90461231	-93.25165576	Parkland/Golf Course	Ulmus americana 'St Croix' PP 20097 (Elm American 'St. Croix')	Ulmus americana 'St Croix' PP 20097	Bareroot	1.5	2022 - Planting Spring - More Trees Please	04/27/2022	April - May
296894	MPRB 2022	2600	East Minnehaha Pkwy	West Lake Nokomis Pkwy	44.90480229	-93.251122	Parkland/Golf Course	Ulmus americana 'St Croix' PP 20097 (Elm American 'St. Croix')	Ulmus americana 'St Croix' PP 20097	Bareroot	1.5	2022 - Planting Spring - More Trees Please	04/27/2022	April - May
296896	MPRB 2022	2600	East Minnehaha Pkwy	West Lake Nokomis Pkwy	44.90461231	-93.25090206	Parkland/Golf Course	Quercus bicolor (*Oak Bicolor - Swamp White)	Quercus bicolor	Bareroot	1.5	2022 - Planting Spring - More Trees Please	04/27/2022	April - May
296897	MPRB 2022	2600	East Minnehaha Pkwy	West Lake Nokomis Pkwy	44.90455057	-93.25099191	Parkland/Golf Course	Quercus bicolor (*Oak Bicolor - Swamp White)	Quercus bicolor	Bareroot	1.5	2022 - Planting Spring - More Trees Please	04/27/2022	April - May
296900	MPRB 2022	2600	East Minnehaha Pkwy	West Lake Nokomis Pkwy	44.90244462	-93.25075587	Parkland/Golf Course	Malus 'Spring Snow' (Crabapple 'Spring Snow')	Malus 'Spring Snow'	Bareroot	1.5	2022 - Planting Spring - More Trees Please	05/10/2022	April - May
296902	MPRB 2022	4900	42nd Ave S	42nd Ave S	44.91444393	-93.21290572	Parkland/Golf Course	Gymnocladus dioicus 'Espresso' (Coffeetree Kentucky 'Espresso'	Gymnocladus dioicus 'Espresso'	Bareroot	1.5	2022 - Planting Spring - More Trees Please	04/20/2022	April - May
296904	MPRB 2022	5757	James Ave S	58th St W	44.89794853	-93.30051423	Street Tree (Boulevard)	Gleditsia triacanthos 'Draves' PP 21698 (Honeylocust Common T	Gleditsia triacanthos 'Draves' PP 21698	Bareroot	1.5	2022 - Planting Spring - More Trees Please	04/12/2022	April - May
296905	MPRB 2022	5743	Knox Ave S	na	44.89840772	-93.30223523	Street Tree (Boulevard)	Gleditsia triacanthos 'Draves' PP 21698 (Honeylocust Common T	Gleditsia triacanthos 'Draves' PP 21698	Bareroot	1.5	2022 - Planting Spring - More Trees Please	04/12/2022	April - May
296906	MPRB 2022	3307	48th Ave S	na	44.94297216	-93.20506972	Street Tree (Boulevard)	Amelanchier x grandiflora 'Autumn Brilliance' (Serviceberry 'Aut	Amelanchier x grandiflora 'Autumn Brilliance'	Bareroot	1.5	2022 - Planting Spring - Citizen	04/12/2022	April - May
296907	MPRB 2021	70	10th Ave S	West River Pkwy S	44.97851912	-93.25435019	Street Tree (Boulevard)	Quercus macrocarpa (*Oak Bur)	Quercus macrocarpa	*Oak Bur)	*..na	0	2021	April - May
296915	MPRB 2022	4801	38th Ave S	54th St W	44.90532851	-93.31615569	Parkland/Golf Course	Maackia amurensis 'JFS-Schichtel1' (Maackia 'MaacNificent')	Maackia amurensis 'JFS-Schichtel1'	RootBag #30 Container	1.5	2022 - Planting Spring - More Trees Please	05/25/2022	April - May
296916	MPRB 2022	811	Washington Ave S	Washington Ave S	44.97681737	-93.25683243	Street Tree (Boulevard)	Gymnocladus dioicus 'UMNSynergy' (Coffeetree Kentucky 'True	Gymnocladus dioicus 'UMNSynergy'	Bareroot	1.5	2022 - Planting Spring - Replacement - Other	04/25/2022	April - May
296917	MPRB 2022	2520	Broadway St NE	na	44.99868665	-93.22450214	Street Tree (Boulevard)	Celtis occidentalis 'JFS-KSU1' (Hackberry 'Prairie Sentinel')	Celtis occidentalis 'JFS-KSU1'	Container #20	1.5	2022 - Planting Spring - More Trees Please	05/19/2022	April - May
296918	MPRB 2022	2520	Broadway St NE	na	44.99868047	-93.22471135	Street Tree (Boulevard)	Celtis occidentalis 'JFS-KSU1' (Hackberry 'Prairie Sentinel')	Celtis occidentalis 'JFS-KSU1'	Container #20	1.5	2022 - Planting Spring - More Trees Please	05/19/2022	April - May
296919	MPRB 2022	2520	Broadway St NE	na	44.99867478	-93.22495006	Street Tree (Boulevard)	Celtis occidentalis 'JFS-KSU1' (Hackberry 'Prairie Sentinel')	Celtis occidentalis 'JFS-KSU1'	Container #20	1.5	2022 - Planting Spring - More Trees Please	05/19/2022	April - May
296920	MPRB 2022	2520	Broadway St NE	na	44.99868426	-93.22461747	Street Tree (Boulevard)	Gymnocladus dioicus 'Espresso' (Coffeetree Kentucky 'Espresso'	Gymnocladus dioicus 'Espresso'	Bareroot	1.5	2022 - Planting Spring - More Trees Please	04/28/2022	April - May
296921	MPRB 2022	2520	Broadway St NE	na	44.99867478	-93.22485082	Street Tree (Boulevard)	Gymnocladus dioicus 'Espresso' (Coffeetree Kentucky 'Espresso'	Gymnocladus dioicus 'Espresso'	Bareroot	1.5	2022 - Planting Spring - More Trees Please	04/28/2022	April - May
296922	MPRB 2022	2520	Broadway St NE	na	44.99867857	-93.22522365	Street Tree (Boulevard)	Ginkgo biloba 'Autumn Gold' (Ginkgo 'Autumn Gold')	Ginkgo biloba 'Autumn Gold'	Bareroot	1.5	2022 - Planting Spring - More Trees Please	04/28/2022	April - May
296923	MPRB 2022	2500	Broadway St NE	na	44.99867004	-93.22549111	Street Tree (Boulevard)	Gymnocladus dioicus 'Espresso' (Coffeetree Kentucky 'Espresso'	Gymnocladus dioicus 'Espresso'	Bareroot	1.5	2022 - Planting Spring - More Trees Please	04/28/2022	April - May
296924	MPRB 2022	2500	Broadway St NE	na	44.9986634	-93.22566768	Street Tree (Boulevard)	Gymnocladus dioicus 'Espresso' (Coffeetree Kentucky 'Espresso'	Gymnocladus dioicus 'Espresso'	Bareroot	1.5	2022 - Planting Spring - More Trees Please	04/28/2022	April - May
296926	MPRB 2022	1	49th St W	Nicollet Ave	44.91381378	-93.27817044	Street Tree (Boulevard)	Amelanchier x grandiflora 'Autumn Brilliance' (Serviceberry 'Aut	Amelanchier x grandiflora 'Autumn Brilliance'	Container #20	1.5	2022 - Planting Spring - More Trees Please	04/13/2022	April - May
296927	MPRB 2022	1	49th St W	Nicollet Ave	44.91342344	-93.27817312	Street Tree (Boulevard)	Amelanchier x grandiflora 'Autumn Brilliance' (Serviceberry 'Aut	Amelanchier x grandiflora 'Autumn Brilliance'	Container #20	1.5	2022 - Planting Spring - More Trees Please	04/13/2022	April - May
296928	MPRB 2022	4855	Nicollet Ave	49th St E	44.91428087	-93.27760768	Street Tree (Boulevard)	Amelanchier x grandiflora 'Autumn Brilliance' (Serviceberry 'Aut	Amelanchier x grandiflora 'Autumn Brilliance'	Bareroot	1.5	2022 - Planting Spring - More Trees Please	04/15/2022	April - May
296931	MPRB 2022	5645	14th Ave S	57th St E	44.89983514	-93.25468227	Street Tree (Boulevard)	Celtis occidentalis (*Hackberry Common)	Celtis occidentalis	Container #20	1.5	2022 - Planting Spring - Citizen	04/21/2022	April - May
296932	MPRB 2022	2504	Columbus Ave	na	44.9569749	-93.26392943	Street Tree (Boulevard)	Prunus maackii 'Jefspur' (Chokecherry Amur 'Goldspur')	Prunus maackii 'Jefspur'	Bareroot	1.5	2022 - Planting Spring - Replacement - Other	05/09/2022	April - May
296934	MPRB 2022	2501	Columbus Ave	na	44.95692365	-93.26378728	Street Tree (Boulevard)	Gleditsia triacanthos var. inermis 'Harve' (Honeylocust Common	Gleditsia triacanthos var. inermis 'Harve'	Bareroot	1.5	2022 - Planting Spring - Replacement - Other	05/02/2022	April - May
296936	MPRB 2022	4801	38th Ave S	West Minnehaha Pkwy	44.90972112	-93.29694192	Parkland/Golf Course	Quercus rubra (*Oak Northern Red)	Quercus rubra	Bareroot	1.5	2022 - Planting Spring - More Trees Please	06/15/2022	April - May
296937	MPRB 2022	4801	38th Ave S	West Minnehaha Pkwy	44.90974391	-93.29679976	Parkland/Golf Course	Aesculus x 'Homestead' (Buckeye 'Homestead')	Aesculus x 'Homestead'	Bareroot	1.5	2022 - Planting Spring - More Trees Please	04/20/2022	April - May
296939	MPRB 2022	4801	38th Ave S	na	44.90629272	-93.28199124	Parkland/Golf Course	Maackia amurensis 'JFS-Schichtel1' (Maackia 'MaacNificent')	Maackia amurensis 'JFS-Schichtel1'	RootBag #30 Container	1.5	2022 - Planting Spring - More Trees Please	05/11/2022	April - May
296940	MPRB 2022	4801	38th Ave S	na	44.90633071	-93.28227556	Parkland/Golf Course	Quercus rubra (*Oak Northern Red)	Quercus rubra	Bareroot	1.5	2022 - Planting Spring - More Trees Please	05/17/2022	April - May
296941	MPRB 2022	4801	38th Ave S	West Minnehaha Pkwy	44.90644374	-93.28254378	Parkland/Golf Course	Quercus rubra (*Oak Northern Red)	Quercus rubra	Bareroot	1.5	2022 - Planting Spring - More Trees Please	05/17/2022	April - May
296943	MPRB 2022	1001	28th St E	10th Ave S	44.95163371	-93.26002245	Street Tree (Boulevard)	Malus 'Royal Raindrops' (Crabapple 'Royal Raindrops')	Malus 'Royal Raindrops'	Bareroot	1.5	2022 - Planting Spring - Replacement - Other	04/29/2022	April - May
296944	MPRB 2022	2110	24th Ave S	na	44.96156193	-93.23782975	Street Tree (Boulevard)	Syringa reticulata (*Lilac Japanese Tree)	Syringa reticulata	Bareroot	1.5	2022 - Planting Spring - More Trees Please	04/11/2022	April - May
296947	MPRB 2022	2500	Kennedy St NE	na	44.99505705	-93.22501224	Street Tree (Boulevard)	Malus 'Royal Raindrops' (Crabapple 'Royal Raindrops')	Malus 'Royal Raindrops'	Bareroot	1.5	2022 - Planting Spring - More Trees Please	04/29/2022	April - May
296948	MPRB 2022	2500	Kennedy St NE	na	44.99505326	-93.22491031	Street Tree (Boulevard)	Amelanchier x grandiflora 'Autumn Brilliance' (Serviceberry 'Aut	Amelanchier x grandiflora 'Autumn Brilliance'	Bareroot	1.5	2022 - Planting Spring - More Trees Please	04/29/2022	April - May
296949	MPRB 2022	2520	Kennedy St NE	na	44.99505705	-93.22476011	Street Tree (Boulevard)	Amelanchier x grandiflora 'Autumn Brilliance' (Serviceberry 'Aut	Amelanchier x grandiflora 'Autumn Brilliance'	Bareroot	1.5	2022 - Planting Spring - More Trees Please	04/29/2022	April - May
296952	MPRB 2022	2520	Kennedy St NE	na	44.99506084	-93.22437119	Street Tree (Boulevard)	Malus 'Royal Raindrops' (Crabapple 'Royal Raindrops')	Malus 'Royal Raindrops'	Bareroot	1.5	2022 - Planting Spring - More Trees Please	04/29/2022	April - May
296953	MPRB 2022	2520	Kennedy St NE	na	44.99506084	-93.22449993	Street Tree (Boulevard)	Malus 'Royal Raindrops' (Crabapple 'Royal Raindrops')	Malus 'Royal Raindrops'	Bareroot	1.5	2022 - Planting Spring - More Trees Please	04/29/2022	April - May
296954	MPRB 2022	2520	Kennedy St NE	na	44.99506274	-93.22461795	Street Tree (Boulevard)	Amelanchier x grandiflora 'Autumn Brilliance' (Serviceberry 'Aut	Amelanchier x grandiflora 'Autumn Brilliance'	Bareroot	1.5	2022 - Planting Spring - More Trees Please	04/29/2022	April - May
296955	MPRB 2022	1320	29th Ave NE	*na	45.01945983	-93.2416201	Parkland/Golf Course	Ulmus americana 'St Croix' PP 20097 (Elm American 'St. Croix')	Ulmus americana 'St Croix' PP 20097	Bareroot	1.5	2022 - Planting Spring - Citizen	04/18/2022	April - May
296956	MPRB 2022	1320	29th Ave NE	*na	45.01945604	-93.24141357	Parkland/Golf Course	Ulmus americana 'St Croix' PP 20097 (Elm American 'St. Croix')	Ulmus americana 'St Croix' PP 20097	Bareroot	1.5	2022 - Planting Spring - Citizen	04/18/2022	April - May
296958	MPRB 2022	1320	29th Ave NE	*na	45.01936313	-93.24177835	Parkland/Golf Course	Gymnocladus dioicus 'Espresso' (Coffeetree Kentucky 'Espresso'	Gymnocladus dioicus 'Espresso'	Bareroot	1.5	2022 - Planting Spring - Citizen	04/18/2022	April - May
296959	MPRB 2022	1320	29th Ave NE	*na	45.01945414	-93.24214313	Parkland/Golf Course	Catalpa speciosa (Catalpa Northern)	Catalpa speciosa	Bareroot	1.5	2022 - Planting Spring - Citizen	04/18/2022	April - May
296960	MPRB 2022	1320	29th Ave NE	*na	45.01960462	-93.24214132	Parkland/Golf Course	Quercus rubra (*Oak Northern Red)	Quercus rubra	Bareroot	1.5	2022 - Planting Spring - Citizen	04/18/2022	April - May
296962	MPRB 2022	1320	29th Ave NE	*na	45.01983783	-93.24213863	Parkland/Golf Course	Gymnocladus dioicus 'McKBranched' (Coffeetree Kentucky 'Dec	Gymnocladus dioicus 'McKBranched'	Bareroot	1.5	2022 - Planting Spring - Citizen	04/18/2022	April - May
296964	MPRB 2022	1320	29th Ave NE	*na	45.01968236	-93.24104946	Parkland/Golf Course	Quercus bicolor (*Oak Bicolor - Swamp White)	Quercus bicolor	Bareroot	1.5	2022 - Planting Spring - Citizen	04/18/2022	April - May
296970	MPRB 2022	4801	South Minnehaha Park Dr	*na	44.91721693	-93.21092969	Parkland/Golf Course	Quercus x macdanielli 'Clemons' (Oak 'Heritage')	Quercus x macdanielli 'Clemons'	Container #20	1.5	2022 - Planting Spring - More Trees Please	05/03/2022	April - May
296971	MPRB 2022	4801	South Minnehaha Park Dr	*na	44.91722357	-93.21078217	Parkland/Golf Course	Quercus x macdanielli 'Clemons' (Oak 'Heritage')	Quercus x macdanielli 'Clemons'	Container #20	1.5	2022 - Planting Spring - More Trees Please	05/03/2022	April - May
296972	MPRB 2022	4801	South Minnehaha Park Dr	*na	44.91748948	-93.21102089	Parkland/Golf Course	Quercus x macdanielli 'Clemons' (Oak 'Heritage')	Quercus x macdanielli 'Clemons'	Container #20	1.5	2022 - Planting Spring - More Trees Please	05/03/2022	April - May
296973	MPRB 2022	4801	South Minnehaha Park Dr	*na	44.91750124	-93.21128472	Parkland/Golf Course	Quercus x macdanielli 'Clemons' (Oak 'Heritage')	Quercus x macdanielli 'Clemons'	Container #20	1.5	2022 - Planting Spring - More Trees Please	05/04/2022	April - May
296974	MPRB 2022	4801	South Minnehaha Park Dr	*na	44.91742241	-93.21158379	Parkland/Golf Course	Picea glauca 'Densata' (Spruce White 'Black Hills')	Picea glauca 'Densata'	Container #20	48	2022 - Planting Spring - More Trees Please	05/04/2022	April - May
296975	MPRB 2022	4801	South Minnehaha Park Dr	*na	44.91715792	-93.21160859	Parkland/Golf Course	Quercus x macdanielli 'Clemons' (Oak 'Heritage')	Quercus x macdanielli 'Clemons'	Container #20	1.5	2022 - Planting Spring - More Trees Please	05/03/2022	April - May
296976	MPRB 2022	4801	South Minnehaha Park Dr	*na	44.91665744	-93.21198812	Parkland/Golf Course	Quercus x macdanielli 'Clemons' (Oak 'Heritage')	Quercus x macdanielli 'Clemons'	Container #20	1.5	2022 - Planting Spring - More Trees Please	05/03/2022	April - May
296982	MPRB 2022	128	Rustic Lodge W	Wentworth Ave	44.91520295	-93.2809025	Street Tree (Boulevard)	Prunus maackii (Chokecherry Amur)	Prunus maackii	Bareroot	1.5	2022 - Planting Spring - More Trees Please	04/29/2022	April - May

296983	MPRB	2022	3500	Lake St W	Dean Pkwy	44.95295994	-93.31687536	Parkland/Golf Course	Pinus cembra (Pine Swiss Stone)	Pinus cembra	B & B	60	2022 - Planting Spring - More Trees Please	06/01/2022		April - May
296984	MPRB	2021	2828	11th Ave S	na	44.95066808	-93.25912208	Parkland/Golf Course	Crataegus crus-galli var. inermis (Hawthorn Thornless Cockspur)	Crataegus crus-galli var. inermis	Hawthorn Thornless Cock	Bareroo	1.25		2021	April - May
296985	MPRB	2021	2828	11th Ave S	na	44.95076173	-93.25912773	Parkland/Golf Course	Crataegus crus-galli var. inermis (Hawthorn Thornless Cockspur)	Crataegus crus-galli var. inermis	Hawthorn Thornless Cock	Bareroo	1.25		2021	April - May
296986	MPRB	2021	2828	11th Ave S	na	44.95065638	-93.2590647	Parkland/Golf Course	Crataegus crus-galli var. inermis (Hawthorn Thornless Cockspur)	Crataegus crus-galli var. inermis	Hawthorn Thornless Cock	Bareroo	1.25		2021	April - May
296987	MPRB	2021	2828	11th Ave S	na	44.95073705	-93.25910493	Parkland/Golf Course	Crataegus crus-galli var. inermis (Hawthorn Thornless Cockspur)	Crataegus crus-galli var. inermis	Hawthorn Thornless Cock	Bareroo	1.25		2021	April - May
296989	MPRB	2021	2828	11th Ave S	na	44.95070288	-93.25912973	Parkland/Golf Course	Crataegus crus-galli var. inermis (Hawthorn Thornless Cockspur)	Crataegus crus-galli var. inermis	Hawthorn Thornless Cock	Bareroo	1.25		2021	April - May
296991	MPRB	2021	2828	11th Ave S	na	44.95074259	-93.25926826	Parkland/Golf Course	Catalpa speciosa (Catalpa Northern)	Catalpa speciosa	Catalpa Northern)	Bareroo	1.25		2021	April - May
296994	MPRB	2021	2828	11th Ave S	na	44.9507815	-93.25933933	Parkland/Golf Course	Catalpa speciosa (Catalpa Northern)	Catalpa speciosa	Catalpa Northern)	Bareroo	1.25		2021	April - May
296995	MPRB	2021	2828	11th Ave S	na	44.95073784	-93.25934336	Parkland/Golf Course	Catalpa speciosa (Catalpa Northern)	Catalpa speciosa	Catalpa Northern)	Bareroo	1.25		2021	April - May
296996	MPRB	2021	2828	11th Ave S	na	44.95077486	-93.25945199	Parkland/Golf Course	Catalpa speciosa (Catalpa Northern)	Catalpa speciosa	Catalpa Northern)	Bareroo	1.25		2021	April - May
296998	MPRB	2021	2828	11th Ave S	na	44.95067046	-93.2592924	Parkland/Golf Course	Catalpa speciosa (Catalpa Northern)	Catalpa speciosa	Catalpa Northern)	Bareroo	1.25		2021	April - May
297001	MPRB	2021	2828	11th Ave S	na	44.95101761	-93.25931816	Parkland/Golf Course	Tilia americana (*Linden American - Basswood)	Tilia americana	*Linden American - Bassv	Contain	1		2021	April - May
297002	MPRB	2021	2828	11th Ave S	na	44.95094832	-93.25945227	Parkland/Golf Course	Quercus macrocarpa (*Oak Bur)	Quercus macrocarpa	*Oak Bur)	Contain	1		2021	April - May
297003	MPRB	2021	2828	11th Ave S	na	44.95088853	-93.25947775	Parkland/Golf Course	Quercus macrocarpa (*Oak Bur)	Quercus macrocarpa	*Oak Bur)	Contain	1		2021	April - May
297004	MPRB	2021	2828	11th Ave S	na	44.95111796	-93.25944863	Parkland/Golf Course	Malus 'Chestnut' S-M7 (Crabapple 'Chestnut' S-M7)	Malus 'Chestnut' S-M7	Crabapple 'Chestnut' S-M	Contain	0.5		2021	April - May
297005	MPRB	2021	2828	11th Ave S	na	44.95082588	-93.2594858	Parkland/Golf Course	Quercus macrocarpa (*Oak Bur)	Quercus macrocarpa	*Oak Bur)	Contain	1		2021	April - May
297006	MPRB	2021	2828	11th Ave S	na	44.95110088	-93.25955861	Parkland/Golf Course	Malus 'Chestnut' S-M7 (Crabapple 'Chestnut' S-M7)	Malus 'Chestnut' S-M7	Crabapple 'Chestnut' S-M	Contain	0.5		2021	April - May
297007	MPRB	2021	2828	11th Ave S	na	44.95109708	-93.25964175	Parkland/Golf Course	Malus 'Chestnut' S-M7 (Crabapple 'Chestnut' S-M7)	Malus 'Chestnut' S-M7	Crabapple 'Chestnut' S-M	Contain	0.5		2021	April - May
297008	MPRB	2021	2828	11th Ave S	na	44.95112698	-93.25959414	Parkland/Golf Course	Malus 'Chestnut' S-M7 (Crabapple 'Chestnut' S-M7)	Malus 'Chestnut' S-M7	Crabapple 'Chestnut' S-M	Contain	0.5		2021	April - May
297009	MPRB	2021	2828	11th Ave S	na	44.95107953	-93.2597068	Parkland/Golf Course	Malus 'Chestnut' S-M7 (Crabapple 'Chestnut' S-M7)	Malus 'Chestnut' S-M7	Crabapple 'Chestnut' S-M	Contain	0.5		2021	April - May
297010	MPRB	2021	2828	11th Ave S	na	44.95084462	-93.25926759	Parkland/Golf Course	Gymnocladus dioicus (*Coffeetree Kentucky)	Gymnocladus dioicus	*Coffeetree Kentucky)	Contain	1		2021	April - May
297011	MPRB	2021	2828	11th Ave S	na	44.95083703	-93.25917773	Parkland/Golf Course	Gymnocladus dioicus (*Coffeetree Kentucky)	Gymnocladus dioicus	*Coffeetree Kentucky)	Contain	1		2021	April - May
297013	MPRB	2021	2828	11th Ave S	na	44.9509898	-93.25922778	Parkland/Golf Course	Carya cordiformis (Hickory Bitternut)	Carya cordiformis	Hickory Bitternut)	Contain	0.5		2021	April - May
297014	MPRB	2021	2828	11th Ave S	na	44.95087404	-93.25912811	Parkland/Golf Course	Gymnocladus dioicus (*Coffeetree Kentucky)	Gymnocladus dioicus	*Coffeetree Kentucky)	Contain	1		2021	April - May
297015	MPRB	2021	2828	11th Ave S	na	44.95092906	-93.25922778	Parkland/Golf Course	Carya cordiformis (Hickory Bitternut)	Carya cordiformis	Hickory Bitternut)	Contain	0.5		2021	April - May
297016	MPRB	2021	2828	11th Ave S	na	44.95096512	-93.25913256	Parkland/Golf Course	Carya cordiformis (Hickory Bitternut)	Carya cordiformis	Hickory Bitternut)	Contain	0.5		2021	April - May
297017	MPRB	2021	2828	11th Ave S	na	44.95064547	-93.25935116	Parkland/Golf Course	Aesculus x arnoldiana 'Autumn Splendor' (Buckeye 'Autumn Spl	Aesculus x arnoldiana 'Autumn Splendor'	Buckeye 'Autumn Splend	Contain	1		2021	April - May
297018	MPRB	2021	2828	11th Ave S	na	44.95061256	-93.25931251	Parkland/Golf Course	Aesculus x arnoldiana 'Autumn Splendor' (Buckeye 'Autumn Spl	Aesculus x arnoldiana 'Autumn Splendor'	Buckeye 'Autumn Splend	Contain	1		2021	April - May
297019	MPRB	2021	2828	11th Ave S	na	44.95070747	-93.25939968	Parkland/Golf Course	Aesculus x arnoldiana 'Autumn Splendor' (Buckeye 'Autumn Spl	Aesculus x arnoldiana 'Autumn Splendor'	Buckeye 'Autumn Splend	Contain	1		2021	April - May
297020	MPRB	2021	2828	11th Ave S	na	44.95044077	-93.25958073	Parkland/Golf Course	Ulmus 'Morton Glossy' (Elm 'Triumph')	Ulmus 'Morton Glossy'	Elm 'Triumph')	Contain	1		2021	April - May
297021	MPRB	2021	2828	11th Ave S	na	44.95043697	-93.25967059	Parkland/Golf Course	Ulmus 'Morton Glossy' (Elm 'Triumph')	Ulmus 'Morton Glossy'	Elm 'Triumph')	Contain	1		2021	April - May
297022	MPRB	2021	2828	11th Ave S	na	44.95043887	-93.25976581	Parkland/Golf Course	Ulmus 'Morton Glossy' (Elm 'Triumph')	Ulmus 'Morton Glossy'	Elm 'Triumph')	Contain	1		2021	April - May
297023	MPRB	2021	2828	11th Ave S	na	44.95051733	-93.25919088	Parkland/Golf Course	Populus deltoides 'Siouxland' (Cottonwood Poplar 'Siouxland')	Populus deltoides 'Siouxland'	Cottonwood Poplar 'Siou	Contain	1		2021	April - May
297024	MPRB	2021	2828	11th Ave S	na	44.95050974	-93.25907957	Parkland/Golf Course	Carya cordiformis (Hickory Bitternut)	Carya cordiformis	Hickory Bitternut)	Contain	0.5		2021	April - May
297025	MPRB	2021	2828	11th Ave S	na	44.95055909	-93.25909299	Parkland/Golf Course	Carya cordiformis (Hickory Bitternut)	Carya cordiformis	Hickory Bitternut)	Contain	0.5		2021	April - May
297026	MPRB	2021	2828	11th Ave S	na	44.95056288	-93.25916004	Parkland/Golf Course	Carya cordiformis (Hickory Bitternut)	Carya cordiformis	Hickory Bitternut)	Contain	0.5		2021	April - May
297027	MPRB	2021	2828	11th Ave S	na	44.95056763	-93.25923514	Parkland/Golf Course	Populus deltoides 'Siouxland' (Cottonwood Poplar 'Siouxland')	Populus deltoides 'Siouxland'	Cottonwood Poplar 'Siou	Contain	1		2021	April - May
297028	MPRB	2021	2828	11th Ave S	na	44.95061698	-93.25924051	Parkland/Golf Course	Populus deltoides 'Siouxland' (Cottonwood Poplar 'Siouxland')	Populus deltoides 'Siouxland'	Cottonwood Poplar 'Siou	Contain	1		2021	April - May
297030	MPRB	2022	4401	West River Pkwy S	West River Pkwy S	44.9661438	-93.22779929	Woodland/Natural Area	Syringa reticulata 'Ivory Silk' (Lilac Japanese Tree 'Ivory Silk')	Syringa reticulata 'Ivory Silk'	Bareroot	1.5	2022 - Planting Spring - More Trees Please	04/11/2022		April - May
297031	MPRB	2022	4401	West River Pkwy S	West River Pkwy S	44.96507775	-93.22694621	Woodland/Natural Area	Syringa reticulata 'Ivory Silk' (Lilac Japanese Tree 'Ivory Silk')	Syringa reticulata 'Ivory Silk'	Bareroot	1.5	2022 - Planting Spring - More Trees Please	04/11/2022		April - May
297032	MPRB	2022	4401	West River Pkwy S	West River Pkwy S	44.96502746	-93.22692207	Woodland/Natural Area	Syringa reticulata 'Ivory Silk' (Lilac Japanese Tree 'Ivory Silk')	Syringa reticulata 'Ivory Silk'	Bareroot	1.5	2022 - Planting Spring - More Trees Please	04/11/2022		April - May
297033	MPRB	2022	4401	West River Pkwy S	West River Pkwy S	44.96496957	-93.22688049	Woodland/Natural Area	Syringa reticulata 'Ivory Silk' (Lilac Japanese Tree 'Ivory Silk')	Syringa reticulata 'Ivory Silk'	Bareroot	1.5	2022 - Planting Spring - More Trees Please	04/11/2022		April - May
297034	MPRB	2022	4401	West River Pkwy S	West River Pkwy S	44.96488512	-93.22682014	Woodland/Natural Area	Syringa reticulata 'Ivory Silk' (Lilac Japanese Tree 'Ivory Silk')	Syringa reticulata 'Ivory Silk'	Bareroot	1.5	2022 - Planting Spring - More Trees Please	04/11/2022		April - May
297035	MPRB	2022	3567	West River Pkwy S	West River Pkwy S	44.93756702	-93.20552145	Parkland/Golf Course	Maackia amurensis 'JFS-Schichtel1' (Maackia 'MaacNificent')	Maackia amurensis 'JFS-Schichtel1'	Container #20	1.5	2022 - Planting Spring - More Trees Please	05/04/2022		April - May
297036	MPRB	2022	3567	West River Pkwy S	West River Pkwy S	44.93750531	-93.2053632	Parkland/Golf Course	Maackia amurensis 'JFS-Schichtel1' (Maackia 'MaacNificent')	Maackia amurensis 'JFS-Schichtel1'	Container #20	1.5	2022 - Planting Spring - More Trees Please	05/04/2022		April - May
297038	MPRB	2022	3746	19th Ave S	na	44.93459071	-93.24489285	Street Tree (Boulevard)	Syringa reticulata (*Lilac Japanese Tree)	Syringa reticulata	Bareroot	1.5	2022 - Planting Spring - Citizen	04/19/2022		April - May
297039	MPRB	2022	5905	Colfax Ave S	59th St W	44.8959765	-93.29181141	Easement Tree	Ostrya virginiana (*Ironwood)	Ostrya virginiana	Bareroot	1.5	2022 - Planting Spring - Citizen	04/13/2022		April - May
297040	MPRB	2022	5905	Colfax Ave S	59th St W	44.89597555	-93.29169205	Easement Tree	Larix laricina (Tamarack)	Larix laricina	Container #10	48	2022 - Planting Spring - Citizen	04/13/2022		April - May
297041	MPRB	2022	5905	Colfax Ave S	59th St W	44.8959784	-93.29155392	Easement Tree	Prunus maackii (Chokecherry Amur)	Prunus maackii	Bareroot	1.5	2022 - Planting Spring - Citizen	04/29/2022		April - May
297042	MPRB	2022	5905	Colfax Ave S	59th St W	44.8959784	-93.29140372	Easement Tree	Malus 'Prairifire' (Crabapple 'Prairifire')	Malus 'Prairifire'	Bareroot	1.5	2022 - Planting Spring - Citizen	04/13/2022		April - May
297050	MPRB	2022	4000	37th Ave S	40th St E	44.93052702	-93.21940661	Street Tree (Boulevard)	Syringa reticulata (*Lilac Japanese Tree)	Syringa reticulata	Bareroot	1.5	2022 - Planting Spring - Replacement - Other	04/13/2022		April - May
297051	MPRB	2022	5601	Bryant Ave S	Bryant Ave S	44.90106101	-93.29076498	Street Tree (Boulevard)	Amelanchier x grandiflora 'Autumn Brilliance' (Serviceberry 'Aut	Amelanchier x grandiflora 'Autumn Brilliance'	Bareroot	1.5	2022 - Planting Spring - More Trees Please	04/13/2022		April - May
297052	MPRB	2022	1910	Knox Ave S	na	44.9640173	-93.30208205	Street Tree (Boulevard)	Amelanchier x grandiflora 'Autumn Brilliance' (Serviceberry 'Aut	Amelanchier x grandiflora 'Autumn Brilliance'	Bareroot	1.5	2022 - Planting Spring - More Trees Please	04/27/2022		April - May
297053	MPRB	2022	5707	Bryant Ave S	na	44.89927984	-93.29077704	Street Tree (Boulevard)	Prunus maackii (Chokecherry Amur)	Prunus maackii	Bareroot	1.5	2022 - Planting Spring - Citizen	04/29/2022		April - May
297058	MPRB	2022	4022	40th Ave S	na	44.92980285	-93.21539267	Street Tree (Boulevard)	Catalpa speciosa (Catalpa Northern)	Catalpa speciosa	Bareroot	1.5	2022 - Planting Spring - Replacement - Other	04/13/2022		April - May
297072	MPRB	2022	4801	38th Ave S	East Minnehaha Pkwy	44.91528866	-93.25014535	Parkland/Golf Course	Gymnocladus dioicus 'McKBranched' (Coffeetree Kentucky 'Dec	Gymnocladus dioicus 'McKBranched'	Bareroot	1.5	2022 - Planting Spring - More Trees Please	04/27/2022		April - May
297074	MPRB	2022	4801	38th Ave S	East Minnehaha Pkwy	44.91530196	-93.25030628	Parkland/Golf Course	Gymnocladus dioicus 'McKBranched' (Coffeetree Kentucky 'Dec	Gymnocladus dioicus 'McKBranched'	Bareroot	1.5	2022 - Planting Spring - More Trees Please	04/27/2022		April - May
297075	MPRB	2022	4801	38th Ave S	East Minnehaha Pkwy	44.9154881	-93.25029019	Parkland/Golf Course	Malus 'Spring Snow' (Crabapple 'Spring Snow')	Malus 'Spring Snow'	Bareroot	1.5	2022 - Planting Spring - More Trees Please	05/10/2022		April - May
297076	MPRB	2022	4801	38th Ave S	East Minnehaha Pkwy	44.91553083	-93.25016278	Parkland/Golf Course	Malus 'Spring Snow' (Crabapple 'Spring Snow')	Malus 'Spring Snow'	Bareroot	1.5	2022 - Planting Spring - More Trees Please	05/10/2022		April - May
297078	MPRB	2022	4801	38th Ave S	East Minnehaha Pkwy	44.91556882	-93.25004074	Parkland/Golf Course	Malus 'Spring Snow' (Crabapple 'Spring Snow')	Malus 'Spring Snow'	Bareroot	1.5	2022 - Planting Spring - More Trees Please	05/10/2022		April - May
297081	MPRB	2022	4801	38th Ave S	East Minnehaha Pkwy	44.91538553	-93.25007025	Parkland/Golf Course	Gymnocladus dioicus 'McKBranched' (Coffeetree Kentucky 'Dec	Gymnocladus dioicus 'McKBranched'	Bareroot	1.5	2022 - Planting Spring - More Trees Please	04/27/2022		April - May
297082	MPRB	2022	4801	38th Ave S	East Minnehaha Pkwy	44.91537413	-93.24997369	Parkland/Golf Course	Gymnocladus dioicus 'McKBranched' (Coffeetree Kentucky 'Dec	Gymnocladus dioicus 'McKBranched'	Bareroot	1.5	2022 - Planting Spring - More Trees Please	04/27/2022		April - May
297083	MPRB	2022	4801	38th Ave S	East Minnehaha Pkwy	44.91574547	-93.2497913	Parkland/Golf Course	Quercus x macdanielli 'Clemons' (Oak 'Heritage')	Quercus x macdanielli 'Clemons'	Container #20	1.5	2022 - Planting Spring - More Trees Please	05/05/2022		April - May
297084	MPRB	2022	4801	38th Ave S	East Minnehaha Pkwy	44.91570083	-93.24977923	Parkland/Golf Course	Quercus x macdanielli 'Clemons' (Oak 'Heritage')	Quercus x macdanielli 'Clemons'	Container #20	1.5	2022 - Planting Spring - More Trees Please	05/05/2022		April - May
297087	MPRB	2022	4801	38th Ave S	East Minnehaha Pkwy	44.91559636	-93.2488485	Parkland/Golf Course	Populus deltoides (Cottonwood Eastern)	Populus deltoides	Bareroot	1.5	2022 - Planting Spring - More Trees Please	04/27/2022		April - May
297089	MPRB	2022	4801	38th Ave S	East Minnehaha Pkwy	44.91601043	-93.24791643	Parkland/Golf Course	Malus 'Royal Raindrops' (Crabapple 'Royal Raindrops')	Malus 'Royal Raindrops'	Bareroot	1.5	2022 - Planting Spring - More Trees Please	04/27/2022		April - May
297091	MPRB	2022	4801	38th Ave S	East Minnehaha Pkwy	44.91601043	-93.24795935	Parkland/Golf Course	Malus 'Royal Raindrops' (Crabapple 'Royal Raindrops')	Malus 'Royal Raindrops'	Bareroot	1.5	2022 - Planting Spring - More Trees Please	04/27/2022		April - May
297102	MPRB	2022	1727	3rd St NE	*na	45.00624719	-93.26456077	Street Tree (Boulevard)	Malus 'Spring Snow' (Crabapple 'Spring Snow')	Malus 'Spring Snow'	Bareroot	1.5	2022 - Planting Spring - More Trees Please	04/20/2022		April - May
297103	MPRB	2021	5601	28th Ave S	*na	44.89948723	-93.23016562	Parkland/Golf Course	Ulmus 'New Horizon' (Elm 'New Horizon')	Ulmus 'New Horizon'	Elm 'New Horizon')	Bareroo	1.5		2021	April - May
297104	MPRB	2021	5601	28th Ave S	*na	44.89949388	-93.23049687	Parkland/Golf Course	Ulmus 'New Horizon' (Elm 'New Horizon')	Ulmus 'New Horizon'	Elm 'New Horizon')	Bareroo	1.5		2021	April - May
297106	MPRB	2021	5601	28th Ave S	*na	44.89948723	-93.23033326	Parkland/Golf Course	Ulmus 'New Horizon' (Elm 'New Horizon')	Ulmus 'New Horizon'	Elm 'New Horizon')	Bareroo	1.5		2021	April - May
297107	MPRB	2021	5601	28th Ave S	*na	44.89954613	-93.23077984	Parkland/Golf Course	Gymnocladus dioicus 'Espresso' (Coffeetree Kentucky 'Espresso'	Gymnocladus dioicus 'Espresso'	Coffeetree Kentucky 'Esp	Bareroo	1.5		2021	April - May
297108	MPRB	2021	5601	28th Ave S	*na	44.89951145	-93.23064909	Parkland/Golf Course	Gymnocladus dioicus 'Espresso' (Coffeetree Kentucky 'Espresso'	Gymnocladus dioicus 'Espresso'	Coffeetree Kentucky 'Esp	Bareroo	1.5		2021	April - May
297110	MPRB	2021	5601	28th Ave S	*na	44.8995922	-93.23086635	Parkland/Golf Course	Gymnocladus dioicus 'Espresso' (Coffeetree Kentucky 'Espresso'	Gymnocladus dioicus 'Espresso'	Coffeetree Kentucky 'Esp	Bareroo	1.5		2021	April - May
297111	MPRB	2021	5601	28th Ave S	*na	44.8996264	-93.23094949	Parkland/Golf Course	Gymnocladus dioicus 'Espresso' (Coffeetree Kentucky 'Espresso'	Gymnocladus dioicus 'Espresso'	Coffeetree Kentucky 'Esp	Bareroo	1.5		2021	April - May
297112	MPRB	2021	5601	28th Ave S	*na	44.8996473	-93.23100314	Parkland/Golf Course	Gymnocladus dioicus 'Espresso' (Coffeetree Kentucky 'Espresso'	Gymnocladus dioicus 'Espresso'	Coffeetree Kentucky 'Esp	Bareroo	1.5		2021	April - May
297113	MPRB	2021	5601	28th Ave S	*na	44.8996701	-93.23103667	Parkland/Golf Course	Gymnocladus dioicus 'Espresso' (Coffeetree Kentucky 'Espresso'	Gymnocladus dioicus 'Espresso'	Coffeetree Kentucky 'Esp	Bareroo	1.5		2021	April - May
297114	MPRB	2021	5601	28th Ave S	*na	44.89971189	-93.23107958	Parkland/Golf Course	Gymnocladus dioicus 'Espresso' (Coffeetree Kentucky 'Espresso'	Gymnocladus dioicus 'Espresso'	Coffeetree Kentucky 'Esp	Bareroo	1.5		2021	April - May
297115	MPRB	2021	5601	28th Ave S	*na	44.89974514	-93.23119357	Parkland/Golf Course	Gymnocladus dioicus 'Espresso' (Coffeetree Kentucky 'Espresso'	Gymnocladus dioicus 'Espresso'	Coffeetree Kentucky 'Esp	Bareroo	1.5		2021	April - May
297116	MPRB	2021	5601	28th Ave S	*na	44.89979359	-93.23126063	Parkland/Golf Course	Gymnocladus dioicus 'Espresso' (Coffeetree Kentucky 'Espresso'	Gymnocladus dioicus 'Espresso'	Coffeetree Kentucky 'Esp	Bareroo	1.5		2021	April - May
297117	MPRB	2021	5601	28th Ave S	*na	44.89970714	-93.23150739	Parkland/Golf Course	Aesculus hippocastanum (Horsechestnut)	Aesculus hippocastanum	Horsechestnut)	Bareroo	1.5		2021	April - May
297118	MPRB	2021	5601	28th Ave S	*na	44.89972329	-93.23139742	Parkland/Golf Course	Celtis occidentalis 'Prairie Pride' (Hackberry 'Prairie Pride')	Celtis occidentalis 'Prairie Pride'	Hackberry 'Prairie Pride')	Bareroo	1.5		2021	April - May
297119	MPRB	2021	5601	28th Ave S	*na	44.8997024	-93.23132634	Parkland/Golf Course	Celtis occidentalis 'Prairie Pride' (Hackberry 'Prairie Pride')	Celtis occidentalis 'Prairie Pride'	Hackberry 'Prairie Pride')	Bareroo	1.5		2021	April - May
297120	MPRB	2021	5601	28th Ave S	*na	44.8996587	-93.23140279	Parkland/Golf Course	Celtis occidentalis 'Prairie Pride' (Hackberry 'Prairie Pride')	Celtis occidentalis 'Prairie Pride'	Hackberry 'Prairie Pride')	Bareroo	1.5		2021	April - May
297121	MPRB	2021	5601	28th Ave S	*na	44.8996625	-93.23123515	Parkland/Golf Course	Gymnocladus dioicus 'Espresso' (Coffeetree Kentucky 'Espresso'	Gymnocladus dioicus 'Espresso'	Coffeetree Kentucky 'Esp	Bareroo	1.5		2021	April - May
297122	MPRB	2021	5601	28th Ave S	*na	44.8996188	-93.23121771	Parkland/Golf Course	Gymnocladus dioicus 'Espresso' (Coffeetree Kentucky 'Espresso'	Gymnocladus dioicus 'Espresso'	Coffeetree Kentucky 'Esp	Bareroo	1.5		2021	April - May
297124	MPRB	2021	5601	28th Ave S	*na	44.8995048	-93.23092267	Parkland/Golf Course	Celtis occidentalis 'Prairie Pride' (Hackberry 'Prairie Pride')	Celtis occidentalis 'Prairie Pride'	Hackberry 'Prairie Pride')	Bareroo	1.5		2021	April - May
297125	MPRB	2021	5601	28th Ave S	*na	44.89921601	-93.23059812	Parkland/Golf Course	Ulmus 'New Horizon' (Elm 'New Horizon')	Ulmus 'New Horizon'	Elm 'New Horizon')	Bareroo	1.5		2021	April - May
297126	MPRB	2021	5601	28th Ave S	*na	44.89926541	-93.23070407	Parkland/Golf Course	Ulmus 'New Horizon' (Elm 'New Horizon')	Ulmus 'New Horizon'	Elm 'New Horizon')	Bareroo	1.5		2021	April - May
297128	MPRB	2021	5601	28th Ave S	*na	44.89917896	-93.23051632	Parkland/Golf Course	Ulmus 'New Horizon' (Elm 'New Horizon')	Ulmus 'New Horizon'	Elm 'New Horizon')	Bareroo	1.5		2021	April - May
297131	MPRB	2021	5601	28th Ave S	*na	44.89912481	-93.23044792	Parkland/Golf Course	Quercus bicolor (*Oak Bicolor - Swamp White)	Quercus bicolor	*Oak Bicolor - Swamp Wh	Bareroo	1.5		2021	April - May
297133	MPRB	2021	5601	28th Ave S	*na	44.89907922	-93.23033124	Parkland/Golf Course	Populus deltoides 'Siouxland' (Cottonwood Poplar 'Siouxland')	Populus deltoides 'Siouxland'	Cottonwood Poplar 'Siou	Bareroo	1.5		2021	April - May
297134	MPRB	2021	5601	28th Ave S	*na	44.89902412	-93.23027358	Parkland/Golf Course	Populus deltoides 'Siouxland' (Cottonwood Poplar 'Siouxland')	Populus deltoides 'Siouxland'	Cottonwood Poplar 'Siou	Bareroo	1.5		2021	April - May
297135	MPRB	2021	5601	28th Ave S	*na	44.89890537	-93.23014349	Parkland/Golf Course	Populus deltoides 'Siouxland' (Cottonwood Poplar 'Siouxland')	Populus deltoides 'Siouxland'	Cottonwood Poplar 'Siou	Bareroo	1.5		2021	April - May
297136	MPRB	2022	315	17th Ave NE	*na	45.00533947	-93.26398386	Street Tree (Boulevard)	Malus 'Spring Snow' (Crabapple 'Spring Snow')	Malus 'Spring Snow'	Bareroot	1.5	2022 - Planting Spring - More Trees Please	04/20/2022		April - May
297137	MPRB	2021	5601	28th Ave S	*na	44.89909917	-93.23022127	Parkland/Golf Course	Ostrya virginiana (*Ironwood)	Ostrya virginiana	*Ironwood)	Bareroo	1.5		2021	April - May
297138	MPRB	2021	5601	28th Ave S	*na	44.89907827	-93.23011264	Parkland/Golf Course	Populus deltoides 'Siouxland' (Cottonwood Poplar 'Siouxland')	Populus deltoides 'Siouxland'	Cottonwood Poplar 'Siou	Bareroo	1.5		2021	April - May
297139	MPRB	2021	5601	28th Ave S	*na	44.89912386	-93.23006973	Parkland/Golf Course	Populus deltoides 'Siouxland' (Cottonwood Poplar 'Siouxland')	Populus deltoides 'Siouxland'	Cottonwood Poplar 'Siou	Bareroo	1.5		2021	April - May
297140	MPRB	2021	5601	28th Ave S	*na	44.89920556	-93.22997049	Parkland/Golf Course	Quercus macrocarpa (*Oak Bur)	Quercus macrocarpa	*Oak Bur)	Bareroo	1.5		2021	April - May
297141	MPRB	2022	5601	28th Ave S	*na	44.89932906	-93.2299383	Parkland/Golf Course	Quercus macrocarpa (*Oak Bur)	Quercus macrocarpa	Container #20	1.5	2022 - Planting Spring - More Trees Please	05/04/2022		April - May

297142	MPRB 2021	5601 28th Ave S	*na	44.89939936	-93.22997183	Parkland/Golf Course	Quercus macrocarpa (*Oak Bur)	Quercus macrocarpa	*Oak Bur)	Bareroo	1.5			2021	April - May
297143	MPRB 2021	5601 28th Ave S	*na	44.89937941	-93.22984442	Parkland/Golf Course	Quercus macrocarpa (*Oak Bur)	Quercus macrocarpa	*Oak Bur)	Bareroo	1.5			2021	April - May
297144	MPRB 2021	5601 28th Ave S	*na	44.89931956	-93.22983772	Parkland/Golf Course	Quercus macrocarpa (*Oak Bur)	Quercus macrocarpa	*Oak Bur)	Bareroo	1.5			2021	April - May
297145	MPRB 2021	5601 28th Ave S	*na	44.89953805	-93.22998926	Parkland/Golf Course	Ulmus americana 'Jefferson' (Elm American 'Jefferson')	Ulmus americana 'Jefferson'	Elm American 'Jefferson')	Bareroo	1.5			2021	April - May
297146	MPRB 2021	5601 28th Ave S	*na	44.89961975	-93.22999329	Parkland/Golf Course	Ulmus americana 'Jefferson' (Elm American 'Jefferson')	Ulmus americana 'Jefferson'	Elm American 'Jefferson')	Bareroo	1.5			2021	April - May
297147	MPRB 2021	5601 28th Ave S	*na	44.89957415	-93.23010057	Parkland/Golf Course	Ulmus americana 'Jefferson' (Elm American 'Jefferson')	Ulmus americana 'Jefferson'	Elm American 'Jefferson')	Bareroo	1.5			2021	April - May
297148	MPRB 2021	5601 28th Ave S	*na	44.89968055	-93.22999463	Parkland/Golf Course	Ulmus americana 'Jefferson' (Elm American 'Jefferson')	Ulmus americana 'Jefferson'	Elm American 'Jefferson')	Bareroo	1.5			2021	April - May
297149	MPRB 2021	5601 28th Ave S	*na	44.89965015	-93.23009387	Parkland/Golf Course	Ulmus americana 'Jefferson' (Elm American 'Jefferson')	Ulmus americana 'Jefferson'	Elm American 'Jefferson')	Bareroo	1.5			2021	April - May
297150	MPRB 2021	5601 28th Ave S	*na	44.89973089	-93.2300885	Parkland/Golf Course	Ulmus americana 'Jefferson' (Elm American 'Jefferson')	Ulmus americana 'Jefferson'	Elm American 'Jefferson')	Bareroo	1.5			2021	April - May
297151	MPRB 2021	5601 28th Ave S	*na	44.89975369	-93.22999463	Parkland/Golf Course	Gymnocladus dioicus 'Espresso' (Coffeetree Kentucky 'Espresso'	Gymnocladus dioicus 'Espresso'	Coffeetree Kentucky 'Esp	Bareroo	1.5			2021	April - May
297152	MPRB 2021	5601 28th Ave S	*na	44.89985344	-93.22999999	Parkland/Golf Course	Gymnocladus dioicus 'Espresso' (Coffeetree Kentucky 'Espresso'	Gymnocladus dioicus 'Espresso'	Coffeetree Kentucky 'Esp	Bareroo	1.5			2021	April - May
297153	MPRB 2021	5601 28th Ave S	*na	44.89981639	-93.23008716	Parkland/Golf Course	Gymnocladus dioicus 'Espresso' (Coffeetree Kentucky 'Espresso'	Gymnocladus dioicus 'Espresso'	Coffeetree Kentucky 'Esp	Bareroo	1.5			2021	April - May
297154	MPRB 2021	5601 28th Ave S	*na	44.89996933	-93.2300134	Parkland/Golf Course	Quercus macrocarpa (*Oak Bur)	Quercus macrocarpa	*Oak Bur)	Bareroo	1.5			2021	April - May
297155	MPRB 2021	5601 28th Ave S	*na	44.89915996	-93.23001608	Parkland/Golf Course	Quercus macrocarpa (*Oak Bur)	Quercus macrocarpa	*Oak Bur)	Bareroo	1.5			2021	April - May
297156	MPRB 2021	5601 28th Ave S	*na	44.90032462	-93.23007509	Parkland/Golf Course	Quercus macrocarpa (*Oak Bur)	Quercus macrocarpa	*Oak Bur)	Bareroo	1.5			2021	April - May
297157	MPRB 2021	5601 28th Ave S	*na	44.9006628	-93.23006973	Parkland/Golf Course	Ulmus davidiana var. japonica 'Discovery' (Elm 'Discovery')	Ulmus davidiana var. japonica 'Discovery'	Elm 'Discovery')	Bareroo	1.5			2021	April - May
297158	MPRB 2021	5601 28th Ave S	*na	44.90046046	-93.22984576	Parkland/Golf Course	Ulmus 'New Horizon' (Elm 'New Horizon')	Ulmus 'New Horizon'	Elm 'New Horizon')	Bareroo	1.5			2021	April - May
297159	MPRB 2021	5601 28th Ave S	*na	44.90095443	-93.23002681	Parkland/Golf Course	Quercus rubra (*Oak Northern Red)	Quercus rubra	*Oak Northern Red)	Bareroo	1.5			2021	April - May
297160	MPRB 2021	5601 28th Ave S	*na	44.9013762	-93.23005766	Parkland/Golf Course	Quercus rubra (*Oak Northern Red)	Quercus rubra	*Oak Northern Red)	Bareroo	1.5			2021	April - May
297161	MPRB 2021	5601 28th Ave S	*na	44.9013895	-93.23016361	Parkland/Golf Course	Quercus rubra (*Oak Northern Red)	Quercus rubra	*Oak Northern Red)	Bareroo	1.5			2021	April - May
297162	MPRB 2021	5601 28th Ave S	*na	44.90154719	-93.23004961	Parkland/Golf Course	Catalpa spp. (*Catalpa)	Catalpa spp.	*Catalpa)	Bareroo	1.5			2021	April - May
297164	MPRB 2021	5601 28th Ave S	*na	44.90153579	-93.22996378	Parkland/Golf Course	Catalpa spp. (*Catalpa)	Catalpa spp.	*Catalpa)	Bareroo	1.5			2021	April - May
297165	MPRB 2021	5601 28th Ave S	*na	44.90157569	-93.22990343	Parkland/Golf Course	Catalpa spp. (*Catalpa)	Catalpa spp.	*Catalpa)	Bareroo	1.5			2021	April - May
297167	MPRB 2021	5601 28th Ave S	*na	44.90152629	-93.22987259	Parkland/Golf Course	Catalpa spp. (*Catalpa)	Catalpa spp.	*Catalpa)	Bareroo	1.5			2021	April - May
297173	MPRB 2021	5601 28th Ave S	*na	44.90048991	-93.2304097	Parkland/Golf Course	Ulmus 'New Horizon' (Elm 'New Horizon')	Ulmus 'New Horizon'	Elm 'New Horizon')	Bareroo	1.5			2021	April - May
297177	MPRB 2021	5601 28th Ave S	*na	44.90045381	-93.2309222	Parkland/Golf Course	Quercus alba (*Oak White)	Quercus alba	*Oak White)	Bareroo	1.5			2021	April - May
297179	MPRB 2021	5601 28th Ave S	*na	44.90043861	-93.23103465	Parkland/Golf Course	Quercus alba (*Oak White)	Quercus alba	*Oak White)	Bareroo	1.5			2021	April - May
297180	MPRB 2021	5601 28th Ave S	*na	44.90042911	-93.23117681	Parkland/Golf Course	Quercus rubra (*Oak Northern Red)	Quercus rubra	*Oak Northern Red)	Bareroo	1.5			2021	April - May
297182	MPRB 2021	5601 28th Ave S	*na	44.90054501	-93.23099174	Parkland/Golf Course	Quercus ellipsoidalis (*Oak Northern Pin)	Quercus ellipsoidalis	*Oak Northern Pin)	Bareroo	1.5			2021	April - May
297183	MPRB 2021	5601 28th Ave S	*na	44.90054121	-93.23112585	Parkland/Golf Course	Quercus ellipsoidalis (*Oak Northern Pin)	Quercus ellipsoidalis	*Oak Northern Pin)	Bareroo	1.5			2021	April - May
297185	MPRB 2021	5601 28th Ave S	*na	44.90052791	-93.23127337	Parkland/Golf Course	Quercus ellipsoidalis (*Oak Northern Pin)	Quercus ellipsoidalis	*Oak Northern Pin)	Bareroo	1.5			2021	April - May
297187	MPRB 2021	5601 28th Ave S	*na	44.90048231	-93.23135652	Parkland/Golf Course	Quercus ellipsoidalis (*Oak Northern Pin)	Quercus ellipsoidalis	*Oak Northern Pin)	Bareroo	1.5			2021	April - May
297188	MPRB 2021	5601 28th Ave S	*na	44.90047091	-93.23147722	Parkland/Golf Course	Quercus ellipsoidalis (*Oak Northern Pin)	Quercus ellipsoidalis	*Oak Northern Pin)	Bareroo	1.5			2021	April - May
297189	MPRB 2021	5601 28th Ave S	*na	44.90054501	-93.23140212	Parkland/Golf Course	Quercus ellipsoidalis (*Oak Northern Pin)	Quercus ellipsoidalis	*Oak Northern Pin)	Bareroo	1.5			2021	April - May
297190	MPRB 2021	5601 28th Ave S	*na	44.90054216	-93.2314799	Parkland/Golf Course	Quercus ellipsoidalis (*Oak Northern Pin)	Quercus ellipsoidalis	*Oak Northern Pin)	Bareroo	1.5			2021	April - May
297194	MPRB 2021	5601 28th Ave S	*na	44.90051461	-93.22929926	Parkland/Golf Course	Celtis occidentalis 'Prairie Pride' (Hackberry 'Prairie Pride')	Celtis occidentalis 'Prairie Pride'	Hackberry 'Prairie Pride')	Bareroo	1.5			2021	April - May
297195	MPRB 2021	5601 28th Ave S	*na	44.90051651	-93.22917052	Parkland/Golf Course	Celtis occidentalis 'Prairie Pride' (Hackberry 'Prairie Pride')	Celtis occidentalis 'Prairie Pride'	Hackberry 'Prairie Pride')	Bareroo	1.5			2021	April - May
297196	MPRB 2021	5601 28th Ave S	*na	44.90048041	-93.22909005	Parkland/Golf Course	Celtis occidentalis 'Prairie Pride' (Hackberry 'Prairie Pride')	Celtis occidentalis 'Prairie Pride'	Hackberry 'Prairie Pride')	Bareroo	1.5			2021	April - May
297197	MPRB 2021	5601 28th Ave S	*na	44.90052601	-93.22902568	Parkland/Golf Course	Celtis occidentalis 'Prairie Pride' (Hackberry 'Prairie Pride')	Celtis occidentalis 'Prairie Pride'	Hackberry 'Prairie Pride')	Bareroo	1.5			2021	April - May
297198	MPRB 2021	5601 28th Ave S	*na	44.90053931	-93.2289318	Parkland/Golf Course	Celtis occidentalis 'Prairie Pride' (Hackberry 'Prairie Pride')	Celtis occidentalis 'Prairie Pride'	Hackberry 'Prairie Pride')	Bareroo	1.5			2021	April - May
297199	MPRB 2021	5601 28th Ave S	*na	44.90054121	-93.22884865	Parkland/Golf Course	Celtis occidentalis 'Prairie Pride' (Hackberry 'Prairie Pride')	Celtis occidentalis 'Prairie Pride'	Hackberry 'Prairie Pride')	Bareroo	1.5			2021	April - May
297200	MPRB 2021	5601 28th Ave S	*na	44.90054691	-93.22876819	Parkland/Golf Course	Celtis occidentalis 'Prairie Pride' (Hackberry 'Prairie Pride')	Celtis occidentalis 'Prairie Pride'	Hackberry 'Prairie Pride')	Bareroo	1.5			2021	April - May
297202	MPRB 2021	5601 28th Ave S	*na	44.90046141	-93.22881915	Parkland/Golf Course	Quercus ellipsoidalis (*Oak Northern Pin)	Quercus ellipsoidalis	*Oak Northern Pin)	Bareroo	1.5			2021	April - May
297203	MPRB 2021	5601 28th Ave S	*na	44.90045951	-93.22891571	Parkland/Golf Course	Quercus ellipsoidalis (*Oak Northern Pin)	Quercus ellipsoidalis	*Oak Northern Pin)	Bareroo	1.5			2021	April - May
297204	MPRB 2021	5601 28th Ave S	*na	44.90045001	-93.22903104	Parkland/Golf Course	Quercus ellipsoidalis (*Oak Northern Pin)	Quercus ellipsoidalis	*Oak Northern Pin)	Bareroo	1.5			2021	April - May
297205	MPRB 2021	5601 28th Ave S	*na	44.90042341	-93.22916247	Parkland/Golf Course	Quercus ellipsoidalis (*Oak Northern Pin)	Quercus ellipsoidalis	*Oak Northern Pin)	Bareroo	1.5			2021	April - May
297206	MPRB 2021	5601 28th Ave S	*na	44.90039301	-93.22881647	Parkland/Golf Course	Quercus ellipsoidalis (*Oak Northern Pin)	Quercus ellipsoidalis	*Oak Northern Pin)	Bareroo	1.5			2021	April - May
297207	MPRB 2021	5601 28th Ave S	*na	44.90037781	-93.22891303	Parkland/Golf Course	Quercus ellipsoidalis (*Oak Northern Pin)	Quercus ellipsoidalis	*Oak Northern Pin)	Bareroo	1.5			2021	April - May
297210	MPRB 2022	3708 Oakland Ave	na	44.9355436	-93.26636189	Street Tree (Boulevard)	Gleditsia triacanthos var. inermis 'Harve' (Honeylocust Common	Gleditsia triacanthos var. inermis 'Harve'	Bareroot	1.5	2022 - Planting Spring - Replacement - Other	04/25/2022		April - May
297211	MPRB 2021	4401 West River Pkwy S	na	44.93699906	-93.20362954	Woodland/Natural Area	Quercus spp. (White Oak Group) (*Oak (White Oak Group))	Quercus spp.	White Oak Group)	Bareroo	18			2021	April - May
297212	MPRB 2021	4401 West River Pkwy S	na	44.93702374	-93.20359199	Woodland/Natural Area	Quercus spp. (White Oak Group) (*Oak (White Oak Group))	Quercus spp.	White Oak Group)	Bareroo	18			2021	April - May
297213	MPRB 2021	4401 West River Pkwy S	na	44.93704557	-93.20353835	Woodland/Natural Area	Quercus spp. (White Oak Group) (*Oak (White Oak Group))	Quercus spp.	White Oak Group)	Bareroo	18			2021	April - May
297214	MPRB 2021	4401 West River Pkwy S	na	44.93675128	-93.20336669	Woodland/Natural Area	Quercus spp. (White Oak Group) (*Oak (White Oak Group))	Quercus spp.	White Oak Group)	Bareroo	18			2021	April - May
297215	MPRB 2021	4401 West River Pkwy S	na	44.93719272	-93.20345922	Woodland/Natural Area	Quercus spp. (Red Oak Group) (*Oak (Red Oak Group))	Quercus spp.	Red Oak Group)	Bareroo	18			2021	April - May
297217	MPRB 2021	4401 West River Pkwy S	na	44.93701994	-93.20363357	Woodland/Natural Area	Quercus spp. (Red Oak Group) (*Oak (Red Oak Group))	Quercus spp.	Red Oak Group)	Bareroo	18			2021	April - May
297219	MPRB 2022	1924 Quincy St NE	20th Ave NE	45.00885146	-93.25113871	Street Tree (Boulevard)	Quercus bicolor (*Oak Bicolor - Swamp White)	Quercus bicolor	Bareroot	1.5	2022 - Planting Spring - More Trees Please	04/19/2022		April - May
297220	MPRB 2022	3339 Oakland Ave	na	44.94189034	-93.26630651	Street Tree (Boulevard)	Gymnocladus dioicus 'Espresso' (Coffeetree Kentucky 'Espresso'	Gymnocladus dioicus 'Espresso'	Bareroot	1.5	2022 - Planting Spring - Replacement - Other	05/04/2022		April - May
297222	MPRB 2022	1511 Vincent Ave N	na	44.99479311	-93.3159846	Street Tree (Boulevard)	Cladrastis kentukea (Yellowwood American)	Cladrastis kentukea	Bareroot	1.5	2022 - Planting Spring - Replacement - Other	04/28/2022		April - May
297223	MPRB 2022	3615 2nd St NE	*na	45.03412302	-93.26635218	Street Tree (Boulevard)	Gleditsia triacanthos var. inermis 'Harve' (Honeylocust Common	Gleditsia triacanthos var. inermis 'Harve'	Bareroot	1.5	2022 - Planting Spring - More Trees Please	04/12/2022		April - May
297224	MPRB 2022	3754 Pleasant Ave	na	44.93440771	-93.28315886	Street Tree (Boulevard)	Gymnocladus dioicus 'UMNSynergy' (Coffeetree Kentucky 'True	Gymnocladus dioicus 'UMNSynergy'	Bareroot	1.25	2022 - Planting Spring - More Trees Please	04/21/2022		April - May
297228	MPRB 2022	4553 Longfellow Ave	na	44.91971177	-93.24585994	Street Tree (Boulevard)	Quercus bicolor (*Oak Bicolor - Swamp White)	Quercus bicolor	Bareroot	1.5	2022 - Planting Spring - More Trees Please	04/15/2022		April - May
297231	MPRB 2022	4600 Longfellow Ave	46th St E	44.9197132	-93.24623487	Street Tree (Boulevard)	Quercus ellipsoidalis 'Bailskies' (Oak Northern Pin 'Majestic Skies	Quercus ellipsoidalis 'Bailskies'	Container #20	1.5	2022 - Planting Spring - Replacement - Other	04/18/2022		April - May
297236	MPRB 2022	4600 Longfellow Ave	46th St E	44.91971557	-93.24635422	Street Tree (Boulevard)	Quercus bicolor (*Oak Bicolor - Swamp White)	Quercus bicolor	Bareroot	1.5	2022 - Planting Spring - Replacement - Other	04/15/2022		April - May
297237	MPRB 2022	3833 2nd Ave S	na	44.9330801	-93.27396069	Street Tree (Boulevard)	Gymnocladus dioicus 'Espresso' (Coffeetree Kentucky 'Espresso'	Gymnocladus dioicus 'Espresso'	Bareroot	1.5	2022 - Planting Spring - More Trees Please	04/25/2022		April - May
297238	MPRB 2022	2917 42nd St E	na	44.92682189	-93.22987102	Street Tree (Boulevard)	Syringa reticulata (*Lilac Japanese Tree)	Syringa reticulata	Bareroot	1.5	2022 - Planting Spring - More Trees Please	04/15/2022		April - May
297239	MPRB 2022	4601 Cedar Ave S	na	44.91971556	-93.24687724	Street Tree (Boulevard)	Quercus ellipsoidalis 'Bailskies' (Oak Northern Pin 'Majestic Skies	Quercus ellipsoidalis 'Bailskies'	Container #20	1.5	2022 - Planting Spring - Replacement - Other	04/18/2022		April - May
297241	MPRB 2022	4601 Cedar Ave S	na	44.91971556	-93.24702476	Street Tree (Boulevard)	Quercus bicolor (*Oak Bicolor - Swamp White)	Quercus bicolor	Bareroot	1.5	2022 - Planting Spring - Replacement - Other	04/15/2022		April - May
297242	MPRB 2022	3011 42nd St E	42nd St E	44.9268309	-93.22907507	Street Tree (Boulevard)	Syringa reticulata (*Lilac Japanese Tree)	Syringa reticulata	Bareroot	1.5	2022 - Planting Spring - More Trees Please	04/21/2022		April - May
297243	MPRB 2022	4601 Cedar Ave S	na	44.91962344	-93.24705224	Street Tree (Boulevard)	Syringa reticulata (*Lilac Japanese Tree)	Syringa reticulata	Bareroot	1.5	2022 - Planting Spring - Replacement - Other	04/15/2022		April - May
297244	MPRB 2022	4155 30th Ave S	na	44.92696241	-93.22925543	Street Tree (Boulevard)	Syringa reticulata (*Lilac Japanese Tree)	Syringa reticulata	Bareroot	1.5	2022 - Planting Spring - More Trees Please	04/14/2022		April - May
297247	MPRB 2022	3611 20th Ave S	37th St E	44.9359859	-93.24288697	Street Tree (Boulevard)	Syringa reticulata (*Lilac Japanese Tree)	Syringa reticulata	Bareroot	1.5	2022 - Planting Spring - Replacement - Other	04/19/2022		April - May
297250	MPRB 2022	3712 Columbus Ave	na	44.93538899	-93.26384118	Street Tree (Boulevard)	Gleditsia triacanthos var. inermis 'Harve' (Honeylocust Common	Gleditsia triacanthos var. inermis 'Harve'	Bareroot	1.5	2022 - Planting Spring - Replacement - Other	04/25/2022		April - May
297251	MPRB 2022	2240 42nd St E	na	44.9269806	-93.23869347	Street Tree (Boulevard)	Syringa reticulata (*Lilac Japanese Tree)	Syringa reticulata	Bareroot	1.5	2022 - Planting Spring - More Trees Please	04/21/2022		April - May
297252	MPRB 2022	4153 22nd Ave S	na	44.92699817	-93.24057301	Street Tree (Boulevard)	Syringa reticulata (*Lilac Japanese Tree)	Syringa reticulata	Bareroot	1.5	2022 - Planting Spring - More Trees Please	04/21/2022		April - May
297253	MPRB 2022	4152 20th Ave S	na	44.92700243	-93.24403104	Street Tree (Boulevard)	Syringa reticulata (*Lilac Japanese Tree)	Syringa reticulata	Bareroot	1.5	2022 - Planting Spring - More Trees Please	04/21/2022		April - May
297254	MPRB 2022	4200 20th Ave S	na	44.92686427	-93.24371922	Street Tree (Boulevard)	Syringa reticulata (*Lilac Japanese Tree)	Syringa reticulata	Bareroot	1.5	2022 - Planting Spring - More Trees Please	04/21/2022		April - May
297255	MPRB 2022	3909 3rd Ave S	na	44.93201505	-93.27265922	Street Tree (Boulevard)	Amelanchier x grandiflora 'Autumn Brilliance' (Serviceberry 'Aut	Amelanchier x grandiflora 'Autumn Brilliance'	Bareroot	1.5	2022 - Planting Spring - More Trees Please	04/25/2022		April - May
297256	MPRB 2022	3926 3rd Ave S	na	44.93150425	-93.27281612	Street Tree (Boulevard)	Platanus x acerifolia 'Bloodgood' (Planetree London 'Bloodgood'	Platanus x acerifolia 'Bloodgood'	Bareroot	1.5	2022 - Planting Spring - More Trees Please	04/25/2022		April - May
297257	MPRB 2022	3453 2nd Ave S	na	44.93970466	-93.27398666	Street Tree (Boulevard)	Gleditsia triacanthos var. inermis 'Harve' (Honeylocust Common	Gleditsia triacanthos var. inermis 'Harve'	Bareroot	1.5	2022 - Planting Spring - Replacement - Other	05/04/2022		April - May
297258	MPRB 2022	3426 Lake St W	Cedar Lake Pkwy	44.95509505	-93.3272556	Parkland/Golf Course	Picea abies (Spruce Norway)	Picea abies	Container #20	60	2022 - Planting Spring - Replacement - Other	05/17/2022		April - May
297259	MPRB 2022	4101 22nd Ave S	41st St E	44.92867294	-93.24068502	Street Tree (Boulevard)	Cladrastis kentukea (Yellowwood American)	Cladrastis kentukea	Bareroot	1.5	2022 - Planting Spring - More Trees Please	04/21/2022		April - May
297260	MPRB 2022	3949 Clinton Ave	na	44.93103858	-93.27137623	Street Tree (Boulevard)	Amelanchier x grandiflora 'Autumn Brilliance' (Serviceberry 'Aut	Amelanchier x grandiflora 'Autumn Brilliance'	Bareroot	1.5	2022 - Planting Spring - More Trees Please	04/25/2022		April - May
297261	MPRB 2022	3941 Clinton Ave	na	44.93114262	-93.27137623	Street Tree (Boulevard)	Amelanchier x grandiflora 'Autumn Brilliance' (Serviceberry 'Aut	Amelanchier x grandiflora 'Autumn Brilliance'	Bareroot	1.5	2022 - Planting Spring - More Trees Please	04/25/2022		April - May
297263	MPRB 2022	1811 Ulysses St NE	na	45.00646347	-93.23582031	Street Tree (Boulevard)	Catalpa speciosa (Catalpa Northern)	Catalpa speciosa	Bareroot	1.5	2022 - Planting Spring - More Trees Please	05/06/2022		April - May
297264	MPRB 2022	4148 Portland Ave	na	44.92719944	-93.26768818	Street Tree (Boulevard)	Platanus x acerifolia 'Bloodgood' (Planetree London 'Bloodgood'	Platanus x acerifolia 'Bloodgood'	Bareroot	1.5	2022 - Planting Spring - More Trees Please	04/25/2022		April - May
297265	MPRB 2022	334 16th Ave NE	na	45.00414318	-93.26269861	Street Tree (Boulevard)	Quercus bicolor (*Oak Bicolor - Swamp White)	Quercus bicolor	Bareroot	1.5	2022 - Planting Spring - More Trees Please	04/21/2022		April - May
297266	MPRB 2022	3836 Oakland Ave	na	44.93302206	-93.2663718	Street Tree (Boulevard)	Amelanchier x grandiflora 'Autumn Brilliance' (Serviceberry 'Aut	Amelanchier x grandiflora 'Autumn Brilliance'	Bareroot	1.5	2022 - Planting Spring - More Trees Please	04/25/2022		April - May
297267	MPRB 2022	3536 40th Ave S	na	44.93838152	-93.21539855	Street Tree (Boulevard)	Carpinus caroliniana (Beech Blue - Musclewood)	Carpinus caroliniana	Bareroot	1.5	2022 - Planting Spring - Citizen	04/13/2022		April - May
297268	MPRB 2022	346 16th Ave NE	na	45.00414223	-93.26227214	Street Tree (Boulevard)	Catalpa speciosa (Catalpa Northern)	Catalpa speciosa	Bareroot	1.5	2022 - Planting Spring - More Trees Please	04/21/2022		April - May
297269	MPRB 2022	348 16th Ave NE	na	45.00414404	-93.26215388	Street Tree (Boulevard)	Larix laricina (Tamarack)	Larix laricina	Bareroot	1.25	2022 - Planting Spring - More Trees Please	04/21/2022		April - May
297270	MPRB 2022	3900 Chicago Ave	Park Ave	44.93156873	-93.26490987	Street Tree (Boulevard)	Platanus x acerifolia 'Bloodgood' (Planetree London 'Bloodgood'	Platanus x acerifolia 'Bloodgood'	Bareroot	1.5	2022 - Planting Spring - More Trees Please	04/25/2022		April - May
297273	MPRB 2022	3853 21st Ave S	na	44.93237505	-93.24205859	Street Tree (Boulevard)	Prunus maackii (Chokecherry Amur)	Prunus maackii	Bareroot	1.5	2022 - Planting Spring - More Trees Please	05/09/2022		April - May
297274	MPRB 2022	4020 Chicago Ave	na	44.92978946	-93.26262195	Street Tree (Boulevard)	Platanus x acerifolia 'Bloodgood' (Planetree London 'Bloodgood'	Platanus x acerifolia 'Bloodgood'	Bareroot	1.5	2022 - Planting Spring - More Trees Please	04/25/2022		April - May
297275	MPRB 2022	4149 Elliot Ave	na	44.92723708	-93.26117836	Street Tree (Boulevard)	Platanus x acerifolia 'Bloodgood' (Planetree London 'Bloodgood'	Platanus x acerifolia 'Bloodgood'	Bareroot	1.5	2022 - Planting Spring - More Trees Please	04/22/2022		April - May
297276	MPRB 2022	4145 Elliot Ave	na	44.92735862	-93.26118372	Street Tree (Boulevard)	Platanus x acerifolia 'Bloodgood' (Planetree London 'Bloodgood'	Platanus x acerifolia 'Bloodgood'	Bareroot	1.5	2022 - Planting Spring - More Trees Please	04/22/2022		April - May
297277	MPRB 2022	3952 5th Ave S	40th St E	44.93060773	-93.26931082	Street Tree (Boulevard)	Gymnocladus dioicus 'Espresso' (Coffeetree Kentucky 'Espresso'	Gymnocladus dioicus 'Espresso'	Bareroot	1.5	2022 - Planting Spring - More Trees Please	04/25/2022		April - May
297278	MPRB 2022	4001 Columbus Ave	40th St E	44.93049665	-93.26349847	Street Tree (Boulevard)	Amelanchier x grandiflora 'Autumn Brilliance' (Serviceberry 'Aut	Amelanchier x grandiflora 'Autumn Brilliance'	Bareroot	1.5	2022 - Planting Spring - More Trees Please	04/25/2022		April - May
297279	MPRB 2021	2540 24th Ave S	na	44.95603412	-93.23783966	Street Tree (Boulevard)	Gymnocladus dioicus (*Coffeetree Kentucky)	Gymnocladus dioicus	*Coffeetree Kentucky)	Bareroo	1.5			2020	April - May
297280	MPRB 2022	1819 Jackson St NE	na	45.00650875	-93.24909253	Street Tree (Boulevard)	Gymnocladus dioicus 'Espresso' (Coffeetree Kentucky 'Espresso'	Gymnocladus dioicus 'Espresso'	Bareroot	1.5	2022 - Planting Spring - More Trees Please	04/21/2022		April - May
297281	MPRB 2022	4201 Portland Ave	42nd St E	44.92688386	-93.26701349	Street Tree (Boulevard)	Ginkgo biloba 'The President' (Ginkgo 'Presidential Gold')	Ginkgo biloba 'The President'	Bareroot	1.25	2022 - Planting Spring - More Trees Please	04/21/2022		April - May

297282	MPRB 2022	3220	Columbus Ave	na	44.94398494	-93.26396279	Street Tree (Boulevard)	Syringa reticulata (*Lilac Japanese Tree)	Syringa reticulata	Bareroot	1.5	2022 - Planting Spring - Replacement - Other	04/25/2022	April - May
297283	MPRB 2022	1818	7th St S	na	44.96669071	-93.24631581	Street Tree (Boulevard)	Syringa reticulata (*Lilac Japanese Tree)	Syringa reticulata	Bareroot	1.5	2022 - Planting Spring - More Trees Please	04/11/2022	April - May
297284	MPRB 2022	3343	Columbus Ave	na	44.94191999	-93.2637891	Street Tree (Boulevard)	Cladrastis kentukea (Yellowwood American)	Cladrastis kentukea	Bareroot	1.5	2022 - Planting Spring - Replacement - Other	05/05/2022	April - May
297285	MPRB 2022	3643	22nd Ave S	37th St E	44.9359816	-93.24015279	Street Tree (Boulevard)	Prunus maackii (Chokecherry Amur)	Prunus maackii	Bareroot	1.5	2022 - Planting Spring - Replacement - Other	05/09/2022	April - May
297286	MPRB 2022	3643	22nd Ave S	37th St E	44.93598444	-93.2402775	Street Tree (Boulevard)	Syringa reticulata (*Lilac Japanese Tree)	Syringa reticulata	Bareroot	1.5	2022 - Planting Spring - Replacement - Other	04/19/2022	April - May
297287	MPRB 2022	3720	23rd Ave S	Standish Ave	44.93469814	-93.23963525	Street Tree (Boulevard)	Celtis occidentalis (*Hackberry Common)	Celtis occidentalis	Container #20	1.5	2022 - Planting Spring - Replacement - Other	05/03/2022	April - May
297288	MPRB 2022	3720	23rd Ave S	Standish Ave	44.93476269	-93.23963926	Street Tree (Boulevard)	Celtis occidentalis (*Hackberry Common)	Celtis occidentalis	Container #20	1.5	2022 - Planting Spring - Replacement - Other	05/03/2022	April - May
297289	MPRB 2022	3720	23rd Ave S	Standish Ave	44.93499813	-93.23964059	Street Tree (Boulevard)	Celtis occidentalis (*Hackberry Common)	Celtis occidentalis	Container #20	1.5	2022 - Planting Spring - Replacement - Other	05/03/2022	April - May
297290	MPRB 2022	3720	23rd Ave S	Standish Ave	44.93492788	-93.23963923	Street Tree (Boulevard)	Cladrastis kentukea (Yellowwood American)	Cladrastis kentukea	Bareroot	1.5	2022 - Planting Spring - Replacement - Other	04/19/2022	April - May
297291	MPRB 2022	2225	5th Ave N	na	44.98260997	-93.30954979	Street Tree (Boulevard)	Ostrya virginiana (*Ironwood)	Ostrya virginiana	Bareroot	1.5	2022 - Planting Spring - Replacement - Other	05/05/2022	April - May
297292	MPRB 2022	3333	2nd Ave S	na	44.94203715	-93.27399946	Street Tree (Boulevard)	Gleditsia triacanthos var. inermis 'Harve' (Honeylocust Common	Gleditsia triacanthos var. inermis 'Harve'	Bareroot	1.5	2022 - Planting Spring - Replacement - Other	05/04/2022	April - May
297293	MPRB 2022	151	Cedar Lake Rd N	na	44.97854181	-93.30159929	Street Tree (Boulevard)	Cladrastis kentukea (Yellowwood American)	Cladrastis kentukea	Bareroot	1.5	2022 - Planting Spring - Replacement - Other	05/04/2022	April - May
297295	MPRB 2022	2500	43rd St E	na	44.925164	-93.23581483	Street Tree (Boulevard)	Cladrastis kentukea (Yellowwood American)	Cladrastis kentukea	Bareroot	1.5	2022 - Planting Spring - Replacement - Other	05/05/2022	April - May
297298	MPRB 2022	2700	58th St W	58th St W	44.89802254	-93.31422749	Street Tree (Boulevard)	Larix laricina (Tamarack)	Larix laricina	Container #15	1.5	2022 - Planting Spring - More Trees Please	04/21/2022	April - May
297299	MPRB 2022	5809	Washburn Ave S	*na	44.89755467	-93.3170163	Parkland/Golf Course	Carya cordiformis (Hickory Bitternut)	Carya cordiformis	Bareroot	1.5	2022 - Planting Spring - Replacement - Ash	04/12/2022	April - May
297301	MPRB 2022	3740	19th Ave S	na	44.93469266	-93.24488234	Street Tree (Boulevard)	Cladrastis kentukea (Yellowwood American)	Cladrastis kentukea	Bareroot	1.5	2022 - Planting Spring - Replacement - Other	04/19/2022	April - May
297304	MPRB 2022	3700	Theodore Wirth Pkwy	Park Pl	44.99230368	-93.32111646	Parkland/Golf Course	Juniperus virginiana (Redcedar Eastern)	Juniperus virginiana	Container #15	60	2022 - Planting Spring - Replacement - Other	05/10/2022	April - May
297307	MPRB 2022	3340	Portland Ave	na	44.94176417	-93.26778314	Street Tree (Boulevard)	Gleditsia triacanthos var. inermis 'Harve' (Honeylocust Common	Gleditsia triacanthos var. inermis 'Harve'	Bareroot	1.5	2022 - Planting Spring - Replacement - Other	04/25/2022	April - May
297308	MPRB 2022	3400	15th Ave S	14th Ave S	44.94445599	-93.25556889	Parkland/Golf Course	Juniperus virginiana (Redcedar Eastern)	Juniperus virginiana	Container #20	48	2022 - Planting Spring - Replacement - Other	05/09/2022	April - May
297309	MPRB 2022	3400	15th Ave S	14th Ave S	44.94445599	-93.25572043	Parkland/Golf Course	Prunus virginiana 'Schubert' (Chokecherry 'Canada Red')	Prunus virginiana 'Schubert'	Bareroot	1.5	2022 - Planting Spring - Replacement - Other	04/27/2022	April - May
297310	MPRB 2022	3400	15th Ave S	14th Ave S	44.94456968	-93.25542991	Parkland/Golf Course	Prunus virginiana 'Schubert' (Chokecherry 'Canada Red')	Prunus virginiana 'Schubert'	Bareroot	1.5	2022 - Planting Spring - Replacement - Other	04/27/2022	April - May
297311	MPRB 2022	3400	15th Ave S	14th Ave S	44.9445654	-93.255562	Parkland/Golf Course	Quercus bicolor (*Oak Bicolor - Swamp White)	Quercus bicolor	Bareroot	1.5	2022 - Planting Spring - Replacement - Other	04/27/2022	April - May
297312	MPRB 2022	3400	15th Ave S	14th Ave S	44.94457014	-93.25571286	Parkland/Golf Course	Ginkgo biloba 'The President' (Ginkgo 'Presidential Gold')	Ginkgo biloba 'The President'	Bareroot	1.25	2022 - Planting Spring - Replacement - Other	04/27/2022	April - May
297313	MPRB 2022	3400	15th Ave S	14th Ave S	44.94429581	-93.25578996	Parkland/Golf Course	Pinus strobus (Pine Eastern White)	Pinus strobus	Container #20	60	2022 - Planting Spring - Replacement - Other	05/09/2022	April - May
297317	MPRB 2022	3400	15th Ave S	14th Ave S	44.94430799	-93.25588169	Parkland/Golf Course	Ginkgo biloba 'The President' (Ginkgo 'Presidential Gold')	Ginkgo biloba 'The President'	Bareroot	1.25	2022 - Planting Spring - Replacement - Other	04/27/2022	April - May
297318	MPRB 2022	3400	15th Ave S	14th Ave S	44.94427525	-93.25593131	Parkland/Golf Course	Prunus virginiana 'Schubert' (Chokecherry 'Canada Red')	Prunus virginiana 'Schubert'	Bareroot	1.5	2022 - Planting Spring - Replacement - Other	04/27/2022	April - May
297319	MPRB 2022	3400	15th Ave S	14th Ave S	44.94413894	-93.25570872	Parkland/Golf Course	Prunus virginiana 'Schubert' (Chokecherry 'Canada Red')	Prunus virginiana 'Schubert'	Bareroot	1.5	2022 - Planting Spring - Replacement - Other	04/27/2022	April - May
297320	MPRB 2022	3400	15th Ave S	14th Ave S	44.94408388	-93.25560477	Parkland/Golf Course	Ginkgo biloba 'The President' (Ginkgo 'Presidential Gold')	Ginkgo biloba 'The President'	Bareroot	1.25	2022 - Planting Spring - Replacement - Other	04/27/2022	April - May
297321	MPRB 2022	3400	15th Ave S	14th Ave S	44.94408245	-93.25541365	Parkland/Golf Course	Ginkgo biloba 'The President' (Ginkgo 'Presidential Gold')	Ginkgo biloba 'The President'	Bareroot	1.25	2022 - Planting Spring - Replacement - Other	04/27/2022	April - May
297322	MPRB 2022	3400	15th Ave S	14th Ave S	44.94408197	-93.25551221	Parkland/Golf Course	Juniperus virginiana (Redcedar Eastern)	Juniperus virginiana	Container #20	48	2022 - Planting Spring - More Trees Please	05/09/2022	April - May
297324	MPRB 2022	3400	15th Ave S	*na	44.94445456	-93.25523718	Parkland/Golf Course	Quercus bicolor (*Oak Bicolor - Swamp White)	Quercus bicolor	Bareroot	1.5	2022 - Planting Spring - Replacement - Other	04/27/2022	April - May
297325	MPRB 2022	3400	15th Ave S	*na	44.94400605	-93.25531562	Parkland/Golf Course	Pinus strobus (Pine Eastern White)	Pinus strobus	Bareroot	1.25	2022 - Planting Spring - Replacement - Other	04/27/2022	April - May
297326	MPRB 2022	3400	15th Ave S	14th Ave S	44.94398753	-93.25541686	Parkland/Golf Course	Pinus strobus (Pine Eastern White)	Pinus strobus	Container #20	60	2022 - Planting Spring - Replacement - Other	05/09/2022	April - May
297327	MPRB 2022	3400	15th Ave S	14th Ave S	44.94397709	-93.25553554	Parkland/Golf Course	Quercus bicolor (*Oak Bicolor - Swamp White)	Quercus bicolor	Bareroot	1.5	2022 - Planting Spring - Replacement - Other	04/27/2022	April - May
297328	MPRB 2022	3400	15th Ave S	14th Ave S	44.9439657	-93.25563746	Parkland/Golf Course	Ginkgo biloba 'The President' (Ginkgo 'Presidential Gold')	Ginkgo biloba 'The President'	Bareroot	1.25	2022 - Planting Spring - Replacement - Other	04/27/2022	April - May
297329	MPRB 2022	3400	15th Ave S	14th Ave S	44.94399275	-93.25624027	Parkland/Golf Course	Pinus strobus (Pine Eastern White)	Pinus strobus	Container #20	60	2022 - Planting Spring - Replacement - Other	05/09/2022	April - May
297330	MPRB 2022	2700	28th St E	27th Ave S	44.95330261	-93.23302585	Street Tree (Boulevard)	Cladrastis kentukea (Yellowwood American)	Cladrastis kentukea	Bareroot	1.5	2022 - Planting Spring - More Trees Please	04/13/2022	April - May
297331	MPRB 2022	3746	Newton Ave N	na	45.02366228	-93.30573243	Street Tree (Boulevard)	Cladrastis kentukea (Yellowwood American)	Cladrastis kentukea	Bareroot	1.5	2022 - Planting Spring - Replacement - Other	04/19/2022	April - May
297332	MPRB 2022	6133	Washburn Ave S	Washburn Ave S	44.89123812	-93.31746865	Street Tree (Boulevard)	Cladrastis kentukea (Yellowwood American)	Cladrastis kentukea	Bareroot	1.5	2022 - Planting Spring - More Trees Please	04/12/2022	April - May
297333	MPRB 2022	3400	15th Ave S	14th Ave S	44.9437317	-93.25621679	Parkland/Golf Course	Ginkgo biloba 'The President' (Ginkgo 'Presidential Gold')	Ginkgo biloba 'The President'	Bareroot	1.25	2022 - Planting Spring - Replacement - Other	04/27/2022	April - May
297334	MPRB 2022	2629	30th Ave S	na	44.95379532	-93.22828153	Street Tree (Boulevard)	Catalpa speciosa (Catalpa Northern)	Catalpa speciosa	Bareroot	1.5	2022 - Planting Spring - More Trees Please	04/11/2022	April - May
297336	MPRB 2022	2727	West Broadway	Theodore Wirth Pkwy	44.99393998	-93.32061939	Woodland/Natural Area	Quercus bicolor (*Oak Bicolor - Swamp White)	Quercus bicolor	Bareroot	1.5	2022 - Planting Spring - More Trees Please	04/14/2022	April - May
297340	MPRB 2022	5852	Vincent Ave S	na	44.8963932	-93.31635771	Street Tree (Boulevard)	Larix laricina (Tamarack)	Larix laricina	Container #15	1.5	2022 - Planting Spring - Citizen	04/21/2022	April - May
297358	MPRB 2022	5400	Vincent Ave S	Vincent Ave S	44.90481733	-93.31634336	Street Tree (Boulevard)	Cladrastis kentukea (Yellowwood American)	Cladrastis kentukea	Bareroot	1.5	2022 - Planting Spring - More Trees Please	04/13/2022	April - May
297363	MPRB 2022	3501	Russell Ave N	35th Ave N	45.0187123	-93.31099155	Street Tree (Boulevard)	Cladrastis kentukea (Yellowwood American)	Cladrastis kentukea	Bareroot	1.5	2022 - Planting Spring - Replacement - Ash	04/19/2022	April - May
297372	MPRB 2022	3855	20th Ave S	_na	44.93238709	-93.24314191	Street Tree (Boulevard)	Prunus maackii (Chokecherry Amur)	Prunus maackii	Bareroot	1.5	2022 - Planting Spring - More Trees Please	05/09/2022	April - May
297379	MPRB 2022	3900	24th Ave S	na	44.93226698	-93.23766147	Street Tree (Boulevard)	Cladrastis kentukea (Yellowwood American)	Cladrastis kentukea	Bareroot	1.5	2022 - Planting Spring - More Trees Please	04/26/2022	April - May
297381	MPRB 2022	3400	15th Ave S	14th Ave S	44.9438841	-93.25572335	Parkland/Golf Course	Ginkgo biloba 'The President' (Ginkgo 'Presidential Gold')	Ginkgo biloba 'The President'	Bareroot	1.25	2022 - Planting Spring - Replacement - Other	04/27/2022	April - May
297383	MPRB 2022	3900	25th Ave S	na	44.93227082	-93.23638957	Street Tree (Boulevard)	Syringa reticulata (*Lilac Japanese Tree)	Syringa reticulata	Bareroot	1.5	2022 - Planting Spring - More Trees Please	04/14/2022	April - May
297384	MPRB 2022	3400	15th Ave S	14th Ave S	44.94388979	-93.25530089	Parkland/Golf Course	Ginkgo biloba 'The President' (Ginkgo 'Presidential Gold')	Ginkgo biloba 'The President'	Bareroot	1.25	2022 - Planting Spring - Replacement - Other	04/27/2022	April - May
297389	MPRB 2022	3400	15th Ave S	14th Ave S	44.94388218	-93.25562004	Parkland/Golf Course	Ginkgo biloba 'The President' (Ginkgo 'Presidential Gold')	Ginkgo biloba 'The President'	Container #20	60	2022 - Planting Spring - Replacement - Other	05/09/2022	April - May
297390	MPRB 2022	3400	15th Ave S	14th Ave S	44.94387838	-93.25550604	Parkland/Golf Course	Ginkgo biloba 'The President' (Ginkgo 'Presidential Gold')	Ginkgo biloba 'The President'	Bareroot	1.25	2022 - Planting Spring - Replacement - Other	04/27/2022	April - May
297391	MPRB 2022	3856	26th Ave S	na	44.9323686	-93.23496535	Street Tree (Boulevard)	Celtis occidentalis (*Hackberry Common)	Celtis occidentalis	Container #20	1.5	2022 - Planting Spring - More Trees Please	05/03/2022	April - May
297392	MPRB 2022	3856	26th Ave S	na	44.93236955	-93.23483124	Street Tree (Boulevard)	Cladrastis kentukea (Yellowwood American)	Cladrastis kentukea	Bareroot	1.5	2022 - Planting Spring - More Trees Please	04/26/2022	April - May
297393	MPRB 2022	3400	15th Ave S	14th Ave S	44.94379622	-93.25539471	Parkland/Golf Course	Juniperus virginiana (Redcedar Eastern)	Juniperus virginiana	Container #20	48	2022 - Planting Spring - Replacement - Other	05/09/2022	April - May
297394	MPRB 2022	3400	15th Ave S	14th Ave S	44.94371173	-93.25539067	Parkland/Golf Course	Juniperus virginiana (Redcedar Eastern)	Juniperus virginiana	Container #20	48	2022 - Planting Spring - Replacement - Other	05/09/2022	April - May
297395	MPRB 2022	3400	15th Ave S	14th Ave S	44.9446733	-93.2554832	Parkland/Golf Course	Juniperus virginiana (Redcedar Eastern)	Juniperus virginiana	Container #20	48	2022 - Planting Spring - Replacement - Other	05/09/2022	April - May
297396	MPRB 2022	3500	Washburn Ave N	na	45.01888464	-93.31710446	Street Tree (Boulevard)	Cladrastis kentukea (Yellowwood American)	Cladrastis kentukea	Bareroot	1.5	2022 - Planting Spring - Citizen Ash Replacement	04/14/2022	April - May
297397	MPRB 2022	4244	Chicago Ave	na	44.92553193	-93.26264613	Street Tree (Boulevard)	Ginkgo biloba 'The President' (Ginkgo 'Presidential Gold')	Ginkgo biloba 'The President'	Bareroot	1.25	2022 - Planting Spring - More Trees Please	04/21/2022	April - May
297398	MPRB 2022	3400	15th Ave S	14th Ave S	44.94476442	-93.25522972	Parkland/Golf Course	Ginkgo biloba 'The President' (Ginkgo 'Presidential Gold')	Ginkgo biloba 'The President'	Bareroot	1.25	2022 - Planting Spring - Replacement - Other	04/27/2022	April - May
297399	MPRB 2022	3400	15th Ave S	14th Ave S	44.94487167	-93.25524446	Parkland/Golf Course	Ginkgo biloba 'The President' (Ginkgo 'Presidential Gold')	Ginkgo biloba 'The President'	Bareroot	1.25	2022 - Planting Spring - Replacement - Other	04/27/2022	April - May
297400	MPRB 2022	3400	15th Ave S	14th Ave S	44.94488686	-93.2553437	Parkland/Golf Course	Ginkgo biloba 'The President' (Ginkgo 'Presidential Gold')	Ginkgo biloba 'The President'	Bareroot	1.25	2022 - Planting Spring - Replacement - Other	04/27/2022	April - May
297401	MPRB 2022	4324	Chicago Ave	na	44.92428869	-93.26265996	Street Tree (Boulevard)	Amelanchier x grandiflora 'Autumn Brilliance' (Serviceberry 'Aut	Amelanchier x grandiflora 'Autumn Brilliance'	Bareroot	1.5	2022 - Planting Spring - More Trees Please	04/21/2022	April - May
297402	MPRB 2022	3400	15th Ave S	14th Ave S	44.94491723	-93.25543354	Parkland/Golf Course	Ginkgo biloba 'The President' (Ginkgo 'Presidential Gold')	Ginkgo biloba 'The President'	Bareroot	1.25	2022 - Planting Spring - Replacement - Other	04/27/2022	April - May
297403	MPRB 2022	3901	26th Ave S	_na	44.93227603	-93.23437324	Street Tree (Boulevard)	Cladrastis kentukea (Yellowwood American)	Cladrastis kentukea	Bareroot	1.5	2022 - Planting Spring - More Trees Please	05/05/2022	April - May
297404	MPRB 2022	3400	15th Ave S	14th Ave S	44.94496374	-93.25552338	Parkland/Golf Course	Juniperus virginiana (Redcedar Eastern)	Juniperus virginiana	Container #20	48	2022 - Planting Spring - Replacement - Other	05/09/2022	April - May
297405	MPRB 2022	3901	26th Ave S	_na	44.93227033	-93.23447785	Street Tree (Boulevard)	Cladrastis kentukea (Yellowwood American)	Cladrastis kentukea	Bareroot	1.5	2022 - Planting Spring - More Trees Please	05/05/2022	April - May
297406	MPRB 2022	3400	15th Ave S	14th Ave S	44.94501974	-93.25557971	Parkland/Golf Course	Ginkgo biloba 'The President' (Ginkgo 'Presidential Gold')	Ginkgo biloba 'The President'	Bareroot	1.25	2022 - Planting Spring - Replacement - Other	04/27/2022	April - May
297407	MPRB 2022	3901	26th Ave S	_na	44.93226938	-93.23423913	Street Tree (Boulevard)	Syringa reticulata (*Lilac Japanese Tree)	Syringa reticulata	Bareroot	1.5	2022 - Planting Spring - More Trees Please	04/14/2022	April - May
297408	MPRB 2022	3400	15th Ave S	14th Ave S	44.94509093	-93.25561858	Parkland/Golf Course	Pinus strobus (Pine Eastern White)	Pinus strobus	Container #20	60	2022 - Planting Spring - Replacement - Other	05/09/2022	April - May
297409	MPRB 2022	3400	15th Ave S	14th Ave S	44.94496563	-93.25524039	Parkland/Golf Course	Quercus bicolor (*Oak Bicolor - Swamp White)	Quercus bicolor	Bareroot	1.5	2022 - Planting Spring - Replacement - Other	04/27/2022	April - May
297411	MPRB 2022	2419	23rd Ave S	Evergreen Dr	44.9582545	-93.2386897	Street Tree (Boulevard)	Syringa reticulata (*Lilac Japanese Tree)	Syringa reticulata	Bareroot	1.5	2022 - Planting Spring - Citizen	04/11/2022	April - May
297412	MPRB 2022	3400	15th Ave S	*na	44.94498841	-93.25533828	Parkland/Golf Course	Juniperus virginiana (Redcedar Eastern)	Juniperus virginiana	Container #20	48	2022 - Planting Spring - Replacement - Other	05/09/2022	April - May
297413	MPRB 2022	3400	15th Ave S	*na	44.94501593	-93.2554308	Parkland/Golf Course	Ginkgo biloba 'The President' (Ginkgo 'Presidential Gold')	Ginkgo biloba 'The President'	Bareroot	1.25	2022 - Planting Spring - Replacement - Other	04/27/2022	April - May
297414	MPRB 2022	2300	25th St E	Evergreen Dr	44.95817811	-93.23840203	Street Tree (Boulevard)	Corylus colurna (Filbert Turkish)	Corylus colurna	Bareroot	1.5	2022 - Planting Spring - More Trees Please	04/11/2022	April - May
297415	MPRB 2022	2300	25th St E	Evergreen Dr	44.95817716	-93.23827463	Street Tree (Boulevard)	Gymnocladus dioicus 'Espresso' (Coffeetree Kentucky 'Espresso'	Gymnocladus dioicus 'Espresso'	Bareroot	1.5	2022 - Planting Spring - More Trees Please	04/11/2022	April - May
297416	MPRB 2022	4161	18th Ave S	na	44.9272129	-93.24852165	Street Tree (Boulevard)	Quercus ellipsoidalis 'Bailskies' (Oak Northern Pin 'Majestic Skie	Quercus ellipsoidalis 'Bailskies'	Container #20	1.5	2022 - Planting Spring - Replacement - Other	04/22/2022	April - May
297417	MPRB 2022	2503	38th St E	na	44.93405929	-93.23539632	Street Tree (Boulevard)	Syringa reticulata (*Lilac Japanese Tree)	Syringa reticulata	Bareroot	1.5	2022 - Planting Spring - More Trees Please	04/19/2022	April - May
297418	MPRB 2022	2503	38th St E	na	44.93405739	-93.23548215	Street Tree (Boulevard)	Syringa reticulata (*Lilac Japanese Tree)	Syringa reticulata	Bareroot	1.5	2022 - Planting Spring - More Trees Please	04/19/2022	April - May
297419	MPRB 2022	420	31st Ave N	na	45.01202915	-93.28594083	Street Tree (Boulevard)	Maackia amurensis 'JFS-Schichtel1' (Maackia 'MaacNificent')	Maackia amurensis 'JFS-Schichtel1'	Container #20	1.5	2022 - Planting Spring - Replacement - Ash	05/04/2022	April - May
297420	MPRB 2022	2503	38th St E	na	44.93405454	-93.23569805	Street Tree (Boulevard)	Syringa reticulata (*Lilac Japanese Tree)	Syringa reticulata	Bareroot	1.5	2022 - Planting Spring - More Trees Please	04/19/2022	April - May
297421	MPRB 2022	4052	18th Ave S	na	44.9288033	-93.24866447	Street Tree (Boulevard)	Quercus ellipsoidalis 'Bailskies' (Oak Northern Pin 'Majestic Skie	Quercus ellipsoidalis 'Bailskies'	Container #20	1.5	2022 - Planting Spring - Replacement - Other	04/22/2022	April - May
297422	MPRB 2022	2503	38th St E	na	44.93405454	-93.23575974	Street Tree (Boulevard)	Syringa reticulata (*Lilac Japanese Tree)	Syringa reticulata	Bareroot	1.5	2022 - Planting Spring - More Trees Please	04/19/2022	April - May
297424	MPRB 2022	4052	18th Ave S	na	44.92869411	-93.24889715	Street Tree (Boulevard)	Maackia amurensis 'JFS-Schichtel1' (Maackia 'MaacNificent')	Maackia amurensis 'JFS-Schichtel1'	Bareroot	1.25	2022 - Planting Spring - Replacement - Other	04/22/2022	April - May
297427	MPRB 2022	3951	17th Ave S	na	44.93052372	-93.24945222	Street Tree (Boulevard)	Quercus ellipsoidalis 'Bailskies' (Oak Northern Pin 'Majestic Skie	Quercus ellipsoidalis 'Bailskies'	Container #20	1.5	2022 - Planting Spring - More Trees Please	04/22/2022	April - May
297428	MPRB 2022	3645	23rd Ave S	na	44.935983	-93.23863491	Street Tree (Boulevard)	Syringa reticulata (*Lilac Japanese Tree)	Syringa reticulata	Bareroot	1.5	2022 - Planting Spring - More Trees Please	04/19/2022	April - May
297429	MPRB 2022	4120	17th Ave S	41st St E	44.92857795	-93.25057367	Street Tree (Boulevard)	Ginkgo biloba 'The President' (Ginkgo 'Presidential Gold')	Ginkgo biloba 'The President'	Bareroot	1.25	2022 - Planting Spring - Replacement - Other	04/22/2022	April - May
297431	MPRB 2022	4540	Park Ave	na	44.92031859	-93.26525025	Street Tree (Boulevard)	Ostrya virginiana (*Ironwood)	Ostrya virginiana	Bareroot	1.5	2022 - Planting Spring - More Trees Please	04/19/2022	April - May
297432	MPRB 2022	4120	17th Ave S	41st St E	44.9285808	-93.25073997	Street Tree (Boulevard)	Maackia amurensis 'JFS-Schichtel1' (Maackia 'MaacNificent')	Maackia amurensis 'JFS-Schichtel1'	Bareroot	1.25	2022 - Planting Spring - Replacement - Other	04/22/2022	April - May
297433	MPRB 2022	2310	37th St E	na	44.9359811	-93.23812685	Street Tree (Boulevard)	Syringa reticulata (*Lilac Japanese Tree)	Syringa reticulata	Bareroot	1.5	2022 - Planting Spring - More Trees Please	04/19/2022	April - May
297435	MPRB 2022	3700	24th Ave S	na	44.93587429	-93.23763667	Street Tree (Boulevard)	Cladrastis kentukea (Yellowwood American)	Cladrastis kentukea	Bareroot	1.5	2022 - Planting Spring - More Trees Please	04/26/2022	April - May
297437	MPRB 2022	4429	Park Ave	na	44.92226565	-93.26499459	Street Tree (Boulevard)	Amelanchier x grandiflora 'Autumn Brilliance' (Serviceberry 'Aut	Amelanchier x grandiflora 'Autumn Brilliance'	Bareroot	1.5	2022 - Planting Spring - More Trees Please	04/19/2022	April - May
297439	MPRB 2022	3700	26th Ave S	37th St E	44.93587722	-93.23497085	Street Tree (Boulevard)	Cladrastis kentukea (Yellowwood American)	Cladrastis kentukea	Bareroot	1.5	2022 - Planting Spring - More Trees Please	04/26/2022	April - May
297440	MPRB 2022	3925	18th Ave S	na	44.93136272	-93.24853116	Street Tree (Boulevard)	Quercus ellipsoidalis 'Bailskies' (Oak Northern Pin 'Majestic Skie	Quercus ellipsoidalis 'Bailskies'	Container #20	1.5	2022 - Planting Spring - Replacement - Other	04/22/2022	April - May
297441	MPRB 2022	3400	15th Ave S	14th Ave S	44.94516245	-93.2552733	Parkland/Golf Course	Prunus virginiana 'Schubert' (Chokecherry 'Canada Red')	Prunus virginiana 'Schubert'	Bareroot	1.5	2022 - Planting Spring - Replacement - Other	04/27/2022	April - May
297442	MPRB 2022	5720	Upton Ave S	na	44.89906387	-93.31508486	Street Tree (Boulevard)	Maackia amurensis 'JFS-Schichtel1' (Maackia 'MaacNificent')	Maackia amurensis 'JFS-Schichtel1'	Bareroot	1.5	2022 - Planting Spring - Citizen	04/12/2022	April - May
297443	MPRB 2022	3848	Cedar Ave S	na	44.93234442	-93.24770503	Street Tree (Boulevard)	Gleditsia triacanthos var. inermis 'Harve' (Honeylocust Common	Gleditsia triacanthos var. inermis 'Harve'	Bareroot	1.5	2022 - Planting Spring - Replacement - Other	04/22/2022	April - May
297444	MPRB 2022	3400	15th Ave S	14th Ave S	44.94516054	-93.25538191	Parkland/Golf Course	Prunus virginiana 'Schubert' (Chokecherry 'Canada Red')	Prunus virginiana 'Schubert'	Bareroot	1.5	2022 - Planting Spring - Replacement - Other	04/27/2022	April - May
297445	MPRB 2022	3400	15th Ave S	14th Ave S	44.94524217	-93.25526791	Parkland/Golf Course	Prunus virginiana 'Schubert' (Chokecherry 'Canada Red')	Prunus virginiana 'Schubert'	Bareroot	1.5	2022 - Planting Spring - Replacement - Other	04/27/2022	April - May

297446	MPRB 2022	4529	16th Ave S	na	44.92063006	-93.25107947	Street Tree (Boulevard)	Ostrya virginiana (*Ironwood)	Ostrya virginiana	Bareroot	1.5	2022 - Planting Spring - Citizen	04/21/2022	April - May
297447	MPRB 2022	3400	15th Ave S	14th Ave S	44.94549963	-93.25513462	Street Tree (Boulevard)	Ginkgo biloba 'The President' (Ginkgo 'Presidential Gold')	Ginkgo biloba 'The President'	Bareroot	1.25	2022 - Planting Spring - Replacement - Other	04/27/2022	April - May
297448	MPRB 2022	3400	15th Ave S	14th Ave S	44.94556417	-93.25513326	Street Tree (Boulevard)	Prunus virginiana 'Schubert' (Chokecherry 'Canada Red')	Prunus virginiana 'Schubert'	Bareroot	1.5	2022 - Planting Spring - Replacement - Other	04/27/2022	April - May
297449	MPRB 2022	3400	15th Ave S	14th Ave S	44.94553759	-93.25530894	Parkland/Golf Course	Juniperus virginiana (Redcedar Eastern)	Juniperus virginiana	Container #20	48	2022 - Planting Spring - More Trees Please	05/09/2022	April - May
297455	MPRB 2022	2616	27th Ave S	na	44.95446747	-93.23320296	Street Tree (Boulevard)	Syringa reticulata (*Lilac Japanese Tree)	Syringa reticulata	Bareroot	1.5	2022 - Planting Spring - More Trees Please	04/11/2022	April - May
297456	MPRB 2022	3155	14th Ave S	na	44.94494015	-93.25496349	Street Tree (Boulevard)	Quercus bicolor (*Oak Bicolor - Swamp White)	Quercus bicolor	Bareroot	1.5	2022 - Planting Spring - Replacement - Other	04/28/2022	April - May
297457	MPRB 2022	4029	16th Ave S	na	44.92954192	-93.2510522	Street Tree (Boulevard)	Gleditsia triacanthos var. inermis 'Harve' (Honeylocust Common	Gleditsia triacanthos var. inermis 'Harve'	Bareroot	1.5	2022 - Planting Spring - More Trees Please	04/22/2022	April - May
297458	MPRB 2022	2816	29th St E	na	44.95024085	-93.23058619	Street Tree (Boulevard)	Syringa reticulata (*Lilac Japanese Tree)	Syringa reticulata	Bareroot	1.5	2022 - Planting Spring - More Trees Please	04/12/2022	April - May
297460	MPRB 2022	3813	Bloomington Ave	na	44.93358716	-93.25229944	Street Tree (Boulevard)	Betula nigra (Birch River)	Betula nigra	Bareroot	1.5	2022 - Planting Spring - More Trees Please	04/26/2022	April - May
297461	MPRB 2022	5701	Upton Ave S	57th St W	44.89972463	-93.31469135	Street Tree (Boulevard)	Ostrya virginiana (*Ironwood)	Ostrya virginiana	Bareroot	1.5	2022 - Planting Spring - Citizen	04/12/2022	April - May
297462	MPRB 2022	2846	30th Ave S	29th St E	44.95023709	-93.22887373	Street Tree (Boulevard)	Malus 'Royal Raindrops' (Crabapple 'Royal Raindrops')	Malus 'Royal Raindrops'	Bareroot	1.5	2022 - Planting Spring - More Trees Please	04/12/2022	April - May
297463	MPRB 2022	2846	30th Ave S	29th St E	44.95023899	-93.22896493	Street Tree (Boulevard)	Malus 'Royal Raindrops' (Crabapple 'Royal Raindrops')	Malus 'Royal Raindrops'	Bareroot	1.5	2022 - Planting Spring - More Trees Please	04/12/2022	April - May
297464	MPRB 2022	3825	Bloomington Ave	na	44.93324537	-93.25229943	Street Tree (Boulevard)	Betula nigra (Birch River)	Betula nigra	Bareroot	1.5	2022 - Planting Spring - Replacement - Other	04/26/2022	April - May
297465	MPRB 2022	3829	Bloomington Ave	na	44.93309061	-93.25230613	Street Tree (Boulevard)	Maackia amurensis 'JFS-Schichtel1' (Maackia 'MaacNificent')	Maackia amurensis 'JFS-Schichtel1'	Bareroot	1.25	2022 - Planting Spring - Replacement - Other	04/22/2022	April - May
297466	MPRB 2022	3100	28th St E	na	44.95203803	-93.2237192	Street Tree (Boulevard)	Malus 'Royal Raindrops' (Crabapple 'Royal Raindrops')	Malus 'Royal Raindrops'	Bareroot	1.5	2022 - Planting Spring - More Trees Please	04/12/2022	April - May
297467	MPRB 2022	3832	Bloomington Ave	na	44.93307637	-93.25248586	Street Tree (Boulevard)	Betula nigra (Birch River)	Betula nigra	Bareroot	1.5	2022 - Planting Spring - Replacement - Other	04/26/2022	April - May
297468	MPRB 2022	3100	28th St E	na	44.95203955	-93.22339312	Street Tree (Boulevard)	Malus 'Royal Raindrops' (Crabapple 'Royal Raindrops')	Malus 'Royal Raindrops'	Bareroot	1.5	2022 - Planting Spring - More Trees Please	04/12/2022	April - May
297469	MPRB 2022	3836	Bloomington Ave	na	44.93297289	-93.25247647	Street Tree (Boulevard)	Maackia amurensis 'JFS-Schichtel1' (Maackia 'MaacNificent')	Maackia amurensis 'JFS-Schichtel1'	Bareroot	1.25	2022 - Planting Spring - Replacement - Other	04/22/2022	April - May
297470	MPRB 2022	3530	28th St E	na	44.95203291	-93.22233633	Street Tree (Boulevard)	Malus 'Royal Raindrops' (Crabapple 'Royal Raindrops')	Malus 'Royal Raindrops'	Bareroot	1.5	2022 - Planting Spring - More Trees Please	04/12/2022	April - May
297472	MPRB 2022	3912	Bloomington Ave	na	44.93188105	-93.2524872	Street Tree (Boulevard)	Larix laricina (Tamarack)	Larix laricina	Bareroot	1.25	2022 - Planting Spring - Replacement - Other	04/22/2022	April - May
297473	MPRB 2022	3400	15th Ave S	14th Ave S	44.9438593	-93.25606578	Parkland/Golf Course	Ginkgo biloba 'The President' (Ginkgo 'Presidential Gold')	Ginkgo biloba 'The President'	Bareroot	1.25	2022 - Planting Spring - Replacement - Other	04/27/2022	April - May
297475	MPRB 2022	3916	Bloomington Ave	na	44.93175383	-93.2524805	Street Tree (Boulevard)	Maackia amurensis 'JFS-Schichtel1' (Maackia 'MaacNificent')	Maackia amurensis 'JFS-Schichtel1'	Bareroot	1.25	2022 - Planting Spring - Replacement - Other	04/22/2022	April - May
297476	MPRB 2022	2800	40th Ave S	28th St E	44.95191892	-93.21576377	Street Tree (Boulevard)	Syringa reticulata (*Lilac Japanese Tree)	Syringa reticulata	Bareroot	1.5	2022 - Planting Spring - More Trees Please	04/12/2022	April - May
297477	MPRB 2022	3400	15th Ave S	14th Ave S	44.94378526	-93.2560832	Parkland/Golf Course	Ginkgo biloba 'The President' (Ginkgo 'Presidential Gold')	Ginkgo biloba 'The President'	Bareroot	1.25	2022 - Planting Spring - Replacement - Other	04/27/2022	April - May
297478	MPRB 2022	3400	15th Ave S	14th Ave S	44.94371596	-93.25611135	Parkland/Golf Course	Prunus virginiana 'Schubert' (Chokecherry 'Canada Red')	Prunus virginiana 'Schubert'	Bareroot	1.5	2022 - Planting Spring - Replacement - Other	04/27/2022	April - May
297479	MPRB 2022	2766	West River Pkwy S	Dorman Ave	44.95208786	-93.21175587	Street Tree (Boulevard)	Syringa reticulata (*Lilac Japanese Tree)	Syringa reticulata	Bareroot	1.5	2022 - Planting Spring - More Trees Please	04/12/2022	April - May
297483	MPRB 2022	5949	Thomas Ave S	Thomas Ave S	44.89477344	-93.31368133	Street Tree (Boulevard)	Gymnocladus dioicus 'UMNSynergy' (Coffeetree Kentucky 'True	Gymnocladus dioicus 'UMNSynergy'	Bareroot	1.5	2022 - Planting Spring - Citizen	04/19/2022	April - May
297484	MPRB 2022	4406	5th Ave S	na	44.92303597	-93.2689893	Street Tree (Boulevard)	Amelanchier x grandiflora 'Autumn Brilliance' (Serviceberry 'Autu	Amelanchier x grandiflora 'Autumn Brilliance'	Bareroot	1.5	2022 - Planting Spring - More Trees Please	04/19/2022	April - May
297485	MPRB 2022	3400	15th Ave S	*na	44.94187457	-93.25499576	Parkland/Golf Course	Prunus virginiana 'Schubert' (Chokecherry 'Canada Red')	Prunus virginiana 'Schubert'	Bareroot	1.5	2022 - Planting Spring - Replacement - Other	04/27/2022	April - May
297490	MPRB 2022	5801	Sheridan Ave S	58th St W	44.89789388	-93.31214182	Street Tree (Boulevard)	Prunus maackii (Chokecherry Amur)	Prunus maackii	Bareroot	1.5	2022 - Planting Spring - More Trees Please	04/28/2022	April - May
297491	MPRB 2022	5801	Sheridan Ave S	58th St W	44.89789578	-93.31201844	Street Tree (Boulevard)	Amelanchier x grandiflora 'Autumn Brilliance' (Serviceberry 'Autu	Amelanchier x grandiflora 'Autumn Brilliance'	Bareroot	1.5	2022 - Planting Spring - More Trees Please	04/12/2022	April - May
297492	MPRB 2022	3400	15th Ave S	*na	44.94404348	-93.2586843	Parkland/Golf Course	Ginkgo biloba 'The President' (Ginkgo 'Presidential Gold')	Ginkgo biloba 'The President'	Bareroot	1.25	2022 - Planting Spring - Replacement - Other	04/27/2022	April - May
297493	MPRB 2022	3400	15th Ave S	*na	44.9436435	-93.25848885	Parkland/Golf Course	Ginkgo biloba 'The President' (Ginkgo 'Presidential Gold')	Ginkgo biloba 'The President'	Bareroot	1.25	2022 - Planting Spring - Replacement - Other	04/27/2022	April - May
297497	MPRB 2022	2959	Knox Ave N	30th Ave N	45.01135718	-93.30207712	Street Tree (Boulevard)	Cladrastis kentukea (Yellowwood American)	Cladrastis kentukea	Bareroot	1.5	2022 - Planting Spring - Replacement - Other	04/25/2022	April - May
297498	MPRB 2022	5821	Penn Ave S	59th St W	44.89698427	-93.3082761	Street Tree (Boulevard)	Malus 'Prairie Rose' (Crabapple 'Prairie Rose')	Malus 'Prairie Rose'	Bareroot	1.5	2022 - Planting Spring - Citizen	04/19/2022	April - May
297499	MPRB 2022	5821	Penn Ave S	59th St W	44.89698712	-93.30815943	Street Tree (Boulevard)	Prunus maackii (Chokecherry Amur)	Prunus maackii	Bareroot	1.5	2022 - Planting Spring - Citizen	04/28/2022	April - May
297501	MPRB 2022	5944	Penn Ave S	Penn Ave S	44.89472423	-93.30876616	Street Tree (Boulevard)	Prunus maackii (Chokecherry Amur)	Prunus maackii	Bareroot	1.5	2022 - Planting Spring - Citizen	04/28/2022	April - May
297503	MPRB 2022	2219	61st St W	61st St W	44.89248602	-93.30830468	Street Tree (Boulevard)	Prunus maackii (Chokecherry Amur)	Prunus maackii	Bareroot	1.5	2022 - Planting Spring - More Trees Please	04/28/2022	April - May
297504	MPRB 2022	4040	Bloomington Ave	15th Ave S	44.92875757	-93.25321207	Street Tree (Boulevard)	Quercus ellipsoidalis 'Bailskies' (Oak Northern Pin 'Majestic Skies	Quercus ellipsoidalis 'Bailskies'	Container #20	1.5	2022 - Planting Spring - Replacement - Other	04/20/2022	April - May
297505	MPRB 2022	1750	Lyndale Ave S	Groveland Terr	44.96780781	-93.29001583	Street Tree (Boulevard)	Syringa reticulata (*Lilac Japanese Tree)	Syringa reticulata	Bareroot	1.5	2022 - Planting Spring - More Trees Please	04/28/2022	April - May
297506	MPRB 2022	1750	Lyndale Ave S	Groveland Terr	44.9678581	-93.29007484	Street Tree (Boulevard)	Prunus virginiana 'Schubert' (Chokecherry 'Canada Red')	Prunus virginiana 'Schubert'	Bareroot	1.5	2022 - Planting Spring - More Trees Please	04/28/2022	April - May
297507	MPRB 2022	1750	Lyndale Ave S	Groveland Terr	44.96802889	-93.29029612	Street Tree (Boulevard)	Prunus virginiana 'Schubert' (Chokecherry 'Canada Red')	Prunus virginiana 'Schubert'	Bareroot	1.5	2022 - Planting Spring - More Trees Please	04/28/2022	April - May
297508	MPRB 2022	2101	Franklin Ave W	Oliver Ave S	44.96601695	-93.30708902	Street Tree (Boulevard)	Malus 'Prairifire' (Crabapple 'Prairifire')	Malus 'Prairifire'	Bareroot	1.5	2022 - Planting Spring - More Trees Please	04/27/2022	April - May
297509	MPRB 2022	2215	21st St W	na	44.96156739	-93.30927287	Street Tree (Boulevard)	Syringa reticulata 'Ivory Silk' (Lilac Japanese Tree 'Ivory Silk')	Syringa reticulata 'Ivory Silk'	Bareroot	1.5	2022 - Planting Spring - More Trees Please	04/27/2022	April - May
297510	MPRB 2022	2215	21st St W	na	44.9615617	-93.30920045	Street Tree (Boulevard)	Syringa reticulata 'Ivory Silk' (Lilac Japanese Tree 'Ivory Silk')	Syringa reticulata 'Ivory Silk'	Bareroot	1.5	2022 - Planting Spring - More Trees Please	04/27/2022	April - May
297514	MPRB 2022	122	Lake St E	na	44.9484596	-93.27564927	Street Tree (Boulevard)	Quercus macrocarpa 'JFS-KW3' (Oak Bur 'Urban Pinnacle')	Quercus macrocarpa 'JFS-KW3'	Container #20	1.5	2022 - Planting Spring - More Trees Please	06/03/2022	April - May
297515	MPRB 2022	112	Lake St E	na	44.94845965	-93.27599645	Street Tree (Boulevard)	Amelanchier x grandiflora 'Autumn Brilliance' (Serviceberry 'Autu	Amelanchier x grandiflora 'Autumn Brilliance'	Container #20	1.5	2022 - Planting Spring - More Trees Please	06/03/2022	April - May
297516	MPRB 2022	108	Lake St E	na	44.94845786	-93.27609345	Street Tree (Boulevard)	Amelanchier x grandiflora 'Autumn Brilliance' (Serviceberry 'Autu	Amelanchier x grandiflora 'Autumn Brilliance'	Container #20	1.5	2022 - Planting Spring - More Trees Please	06/03/2022	April - May
297517	MPRB 2022	106	Lake St E	na	44.94845548	-93.27618396	Street Tree (Boulevard)	Quercus macrocarpa 'JFS-KW3' (Oak Bur 'Urban Pinnacle')	Quercus macrocarpa 'JFS-KW3'	Container #20	1.5	2022 - Planting Spring - More Trees Please	06/03/2022	April - May
297518	MPRB 2022	106	Lake St E	na	44.94845756	-93.27626283	Street Tree (Boulevard)	Quercus macrocarpa 'JFS-KW3' (Oak Bur 'Urban Pinnacle')	Quercus macrocarpa 'JFS-KW3'	Container #20	1.5	2022 - Planting Spring - More Trees Please	06/03/2022	April - May
297519	MPRB 2022	102	Lake St E	na	44.9484583	-93.27632557	Street Tree (Boulevard)	Quercus macrocarpa 'JFS-KW3' (Oak Bur 'Urban Pinnacle')	Quercus macrocarpa 'JFS-KW3'	Container #20	1.5	2022 - Planting Spring - More Trees Please	06/03/2022	April - May
297520	MPRB 2022	115	Lake St E	na	44.9482713	-93.27559365	Street Tree (Boulevard)	Gleditsia triacanthos var. inermis 'Skycole' (Honeylocust Commo	Gleditsia triacanthos var. inermis 'Skycole'	Container #20	1.5	2022 - Planting Spring - More Trees Please	04/28/2022	April - May
297521	MPRB 2022	115	Lake St E	na	44.9482713	-93.27570094	Street Tree (Boulevard)	Gleditsia triacanthos var. inermis 'Skycole' (Honeylocust Commo	Gleditsia triacanthos var. inermis 'Skycole'	Container #20	1.5	2022 - Planting Spring - More Trees Please	04/28/2022	April - May
297522	MPRB 2022	115	Lake St E	na	44.94827177	-93.2759658	Street Tree (Boulevard)	Gleditsia triacanthos var. inermis 'Skycole' (Honeylocust Commo	Gleditsia triacanthos var. inermis 'Skycole'	Container #20	1.5	2022 - Planting Spring - More Trees Please	04/28/2022	April - May
297523	MPRB 2022	111	Lake St E	na	44.94827741	-93.27630651	Street Tree (Boulevard)	Ginkgo biloba 'The President' (Ginkgo 'Presidential Gold')	Ginkgo biloba 'The President'	Container #20	1.5	2022 - Planting Spring - More Trees Please	04/28/2022	April - May
297524	MPRB 2022	111	Lake St E	na	44.94827267	-93.27643258	Street Tree (Boulevard)	Ginkgo biloba 'The President' (Ginkgo 'Presidential Gold')	Ginkgo biloba 'The President'	Container #20	1.5	2022 - Planting Spring - More Trees Please	04/28/2022	April - May
297525	MPRB 2022	10	Lake St W	na	44.94845614	-93.27693811	Street Tree (Boulevard)	Gymnocladus dioicus 'UMNSynergy' (Coffeetree Kentucky 'True	Gymnocladus dioicus 'UMNSynergy'	Container #20	1.5	2022 - Planting Spring - More Trees Please	05/26/2022	April - May
297526	MPRB 2022	10	Lake St W	na	44.94845521	-93.27703597	Street Tree (Boulevard)	Gymnocladus dioicus 'UMNSynergy' (Coffeetree Kentucky 'True	Gymnocladus dioicus 'UMNSynergy'	Container #20	1.5	2022 - Planting Spring - More Trees Please	05/26/2022	April - May
297527	MPRB 2022	10	Lake St W	na	44.94845996	-93.27714469	Street Tree (Boulevard)	Gymnocladus dioicus 'UMNSynergy' (Coffeetree Kentucky 'True	Gymnocladus dioicus 'UMNSynergy'	Container #20	1.5	2022 - Planting Spring - More Trees Please	05/26/2022	April - May
297529	MPRB 2022	10	Lake St W	na	44.94844985	-93.2780773	Street Tree (Boulevard)	Catalpa speciosa (Catalpa Northern)	Catalpa speciosa	Container #20	1.5	2022 - Planting Spring - More Trees Please	05/26/2022	April - May
297530	MPRB 2022	10	Lake St W	na	44.94844981	-93.27813359	Street Tree (Boulevard)	Catalpa speciosa (Catalpa Northern)	Catalpa speciosa	Container #20	1.5	2022 - Planting Spring - More Trees Please	05/26/2022	April - May
297531	MPRB 2022	10	Lake St W	na	44.94839547	-93.27824323	Street Tree (Boulevard)	Catalpa speciosa (Catalpa Northern)	Catalpa speciosa	Container #20	1.5	2022 - Planting Spring - More Trees Please	05/26/2022	April - May
297532	MPRB 2022	1	Lake St W	na	44.94826631	-93.2776803	Street Tree (Boulevard)	Gleditsia triacanthos var. inermis 'Shademaster' (Honeylocust Cc	Gleditsia triacanthos var. inermis 'Shademaster'	Container #20	1.5	2022 - Planting Spring - More Trees Please	05/09/2022	April - May
297533	MPRB 2022	1	Lake St W	na	44.94826409	-93.27759556	Street Tree (Boulevard)	Gleditsia triacanthos var. inermis 'Shademaster' (Honeylocust Cc	Gleditsia triacanthos var. inermis 'Shademaster'	Container #20	1.5	2022 - Planting Spring - More Trees Please	05/09/2022	April - May
297535	MPRB 2022	1	Lake St W	na	44.94828524	-93.27692233	Street Tree (Boulevard)	Quercus macrocarpa 'JFS-KW3' (Oak Bur 'Urban Pinnacle')	Quercus macrocarpa 'JFS-KW3'	Container #20	1.5	2022 - Planting Spring - More Trees Please	05/04/2022	April - May
297537	MPRB 2021	3900	Chicago Ave	na	44.93208411	-93.26398879	Parkland/Golf Course	Quercus palustris (Oak Pin)	Quercus palustris	Oak Pin)	Bareroo	1.5	2021	April - May
297538	MPRB 2022	2629	East Lake Of The Isles Pkwy	na	44.95632949	-93.30314917	Street Tree (Boulevard)	Catalpa speciosa (Catalpa Northern)	Catalpa speciosa	Bareroot	1.5	2022 - Planting Spring - More Trees Please	04/26/2022	April - May
297539	MPRB 2022	2505	East Lake Of The Isles Pkwy	na	44.95815435	-93.30308485	Street Tree (Boulevard)	Gymnocladus dioicus 'UMNSynergy' (Coffeetree Kentucky 'True	Gymnocladus dioicus 'UMNSynergy'	Bareroot	1.5	2022 - Planting Spring - More Trees Please	04/26/2022	April - May
297540	MPRB 2022	1300	58th St E	na	44.89742798	-93.25689249	Parkland/Golf Course	Pinus strobus (Pine Eastern White)	Pinus strobus	Container #20	60	2022 - Planting Spring - Replacement - Other	05/03/2022	April - May
297541	MPRB 2022	1300	58th St E	na	44.89721999	-93.25689383	Parkland/Golf Course	Pinus strobus (Pine Eastern White)	Pinus strobus	Container #20	60	2022 - Planting Spring - Replacement - Other	05/03/2022	April - May
297542	MPRB 2022	1300	58th St E	na	44.89700624	-93.25689517	Parkland/Golf Course	Pinus strobus (Pine Eastern White)	Pinus strobus	Container #20	60	2022 - Planting Spring - Replacement - Other	05/03/2022	April - May
297543	MPRB 2022	1300	58th St E	na	44.89679724	-93.25689785	Parkland/Golf Course	Pinus ponderosa (Pine Ponderosa)	Pinus ponderosa	B & B	60	2022 - Planting Spring - Replacement - Other	05/06/2022	April - May
297544	MPRB 2022	1300	58th St E	na	44.89659773	-93.25690054	Parkland/Golf Course	Pinus ponderosa (Pine Ponderosa)	Pinus ponderosa	B & B	60	2022 - Planting Spring - Replacement - Other	05/06/2022	April - May
297545	MPRB 2022	1300	58th St E	na	44.89639443	-93.25689785	Street Tree (Boulevard)	Pseudotsuga menziesii (*Douglas-fir)	Pseudotsuga menziesii	B & B	48	2022 - Planting Spring - Replacement - Other	06/15/2022	April - May
297546	MPRB 2022	1300	58th St E	na	44.89732259	-93.25689249	Parkland/Golf Course	Pinus strobus (Pine Eastern White)	Pinus strobus	Container #20	60	2022 - Planting Spring - Replacement - Other	05/03/2022	April - May
297547	MPRB 2022	1300	58th St E	na	44.89711549	-93.25689651	Parkland/Golf Course	Pinus strobus (Pine Eastern White)	Pinus strobus	Container #20	60	2022 - Planting Spring - Replacement - Other	05/03/2022	April - May
297550	MPRB 2022	4053	Bloomington Ave	na	44.92869341	-93.25187173	Street Tree (Boulevard)	Maackia amurensis 'JFS-Schichtel1' (Maackia 'MaacNificent')	Maackia amurensis 'JFS-Schichtel1'	Bareroot	1.25	2022 - Planting Spring - Replacement - Other	04/22/2022	April - May
297551	MPRB 2022	1300	58th St E	na	44.89649893	-93.25690322	Parkland/Golf Course	Pinus ponderosa (Pine Ponderosa)	Pinus ponderosa	B & B	60	2022 - Planting Spring - Replacement - Other	05/06/2022	April - May
297552	MPRB 2022	1300	58th St E	na	44.89628993	-93.25690322	Street Tree (Boulevard)	Pseudotsuga menziesii (*Douglas-fir)	Pseudotsuga menziesii	B & B	48	2022 - Planting Spring - Replacement - Other	06/15/2022	April - May
297553	MPRB 2022	4101	Bloomington Ave	na	44.92858801	-93.2520568	Street Tree (Boulevard)	Betula nigra (Birch River)	Betula nigra	Bareroot	1.5	2022 - Planting Spring - Replacement - Other	04/26/2022	April - May
297554	MPRB 2022	4053	Bloomington Ave	na	44.9287931	-93.25229418	Street Tree (Boulevard)	Quercus ellipsoidalis 'Bailskies' (Oak Northern Pin 'Majestic Skies	Quercus ellipsoidalis 'Bailskies'	Bareroot	1.5	2022 - Planting Spring - Replacement - Other	04/26/2022	April - May
297555	MPRB 2022	4053	Bloomington Ave	na	44.9288496	-93.25228948	Street Tree (Boulevard)	Betula nigra (Birch River)	Betula nigra	Container #20	1.5	2022 - Planting Spring - Replacement - Other	04/20/2022	April - May
297556	MPRB 2022	4053	Bloomington Ave	na	44.92891511	-93.25229351	Street Tree (Boulevard)	Platanus x acerifolia 'Bloodgood' (Planetree London 'Bloodgood'	Platanus x acerifolia 'Bloodgood'	Bareroot	1.5	2022 - Planting Spring - Replacement - Other	04/22/2022	April - May
297557	MPRB 2022	4053	Bloomington Ave	na	44.92899748	-93.25230055	Street Tree (Boulevard)	Platanus x acerifolia 'Bloodgood' (Planetree London 'Bloodgood'	Platanus x acerifolia 'Bloodgood'	Bareroot	1.5	2022 - Planting Spring - Replacement - Other	04/22/2022	April - May
297558	MPRB 2022	1525	58th St E	na	44.89786419	-93.25152539	Street Tree (Boulevard)	Pseudotsuga menziesii (*Douglas-fir)	Pseudotsuga menziesii	B & B	48	2022 - Planting Spring - Replacement - Other	06/15/2022	April - May
297559	MPRB 2022	1525	58th St E	na	44.89786229	-93.25189295	Street Tree (Boulevard)	Pseudotsuga menziesii (*Douglas-fir)	Pseudotsuga menziesii	B & B	48	2022 - Planting Spring - Replacement - Other	06/15/2022	April - May
297560	MPRB 2022	4040	Bloomington Ave	15th Ave S	44.92876652	-93.25342909	Street Tree (Boulevard)	Platanus x acerifolia 'Bloodgood' (Planetree London 'Bloodgood'	Platanus x acerifolia 'Bloodgood'	Bareroot	1.5	2022 - Planting Spring - Replacement - Other	04/22/2022	April - May
297561	MPRB 2022	4040	Bloomington Ave	15th Ave S	44.92876936	-93.25300664	Street Tree (Boulevard)	Quercus ellipsoidalis 'Bailskies' (Oak Northern Pin 'Majestic Skies	Quercus ellipsoidalis 'Bailskies'	Container #20	1.5	2022 - Planting Spring - Replacement - Other	04/20/2022	April - May
297562	MPRB 2022	4040	Bloomington Ave	15th Ave S	44.92877079	-93.25285644	Street Tree (Boulevard)	Betula nigra (Birch River)	Betula nigra	Bareroot	1.5	2022 - Planting Spring - Replacement - Other	04/26/2022	April - May
297563	MPRB 2022	4021	Bloomington Ave	na	44.9297497	-93.25229652	Street Tree (Boulevard)	Quercus ellipsoidalis 'Bailskies' (Oak Northern Pin 'Majestic Skies	Quercus ellipsoidalis 'Bailskies'	Container #20	1.5	2022 - Planting Spring - Replacement - Other	04/20/2022	April - May
297564	MPRB 2022	1825	Fillmore St NE	na	45.00696483	-93.24222332	Street Tree (Boulevard)	Malus 'Spring Snow' (Crabapple 'Spring Snow')	Malus 'Spring Snow'	Bareroot	1.5	2022 - Planting Spring - More Trees Please	05/05/2022	April - May
297565	MPRB 2021	4017	Bloomington Ave	na	44.92983158	-93.25229618	Street Tree (Boulevard)	Acer spp. (Maple)	Acer spp.	Maple)	Bareroo	1.5	2020	April - May
297568	MPRB 2022	4009	Bloomington Ave	na	44.93014396	-93.25229685	Street Tree (Boulevard)	Quercus ellipsoidalis 'Bailskies' (Oak Northern Pin 'Majestic Skies	Quercus ellipsoidalis 'Bailskies'	Container #20	1.5	2022 - Planting Spring - Replacement - Other	04/20/2022	April - May
297569	MPRB 2022	3856	Bloomington Ave	na	44.93237348	-93.25263379	Street Tree (Boulevard)	Quercus ellipsoidalis 'Bailskies' (Oak Northern Pin 'Majestic Skies	Quercus ellipsoidalis 'Bailskies'	Container #20	1.5	2022 - Planting Spring - Replacement - Other	04/20/2022	April - May
297571	MPRB 2022	1525	58th St E	na	44.89786096	-93.25218662	Street Tree (Boulevard)	Corylus colurna (Filbert Turkish)	Corylus colurna	Bareroot	1.5	2022 - Planting Spring - Replacement - Other	04/14/2022	April - May
297572	MPRB 2022	1525	58th St E	na	44.89786001	-93.25249908	Street Tree (Boulevard)	Corylus colurna (Filbert Turkish)	Corylus colurna	Bareroot	1.5	2022 - Planting Spring - Replacement - Other	04/14/2022	April - May
297573	MPRB 2022	3921	15th Ave S	na	44.93164195	-93.25357882	Street Tree (Boulevard)	Platanus x acerifolia 'Bloodgood' (Planetree London 'Bloodgood'	Platanus x acerifolia 'Bloodgood'	Bareroot	1.5	2022 - Planting Spring - Replacement - Other	04/22/2022	April - May
297574	MPRB 2022	1525	58th St E	na	44.89785715	-93.2528786	Street Tree (Boulevard)	Corylus colurna (Filbert Turkish)	Corylus colurna	Bareroot	1.5	2022 - Planting Spring - Replacement - Other	04/14/2022	April - May
297575	MPRB 2022	5909	Russell Ave S	na	44.89578765	-93.31113179	Street Tree (Boulevard)	Ginkgo biloba 'The President' (Ginkgo 'Presidential Gold')	Ginkgo biloba 'The President'	Bareroot	1.5	2022 - Planting Spring - Citizen	04/12/2022	April - May
297576	MPRB 2022	1939	Fillmore St NE	na	45.00888864	-93.24220773	Street Tree (Boulevard)	Gleditsia triacanthos var. inermis 'Harve' (Honeylocust Common	Gleditsia triacanthos var. inermis 'Harve'	Bareroot	1.5	2022 - Planting Spring - More Trees Please	04/26/2022	April - May

297577	MPRB 2022	1525 58th St E	na	44.89785715	-93.25316828	Street Tree (Boulevard)	Gymnocladus dioicus 'Espresso' (Coffeetree Kentucky 'Espresso'	Gymnocladus dioicus 'Espresso'	Bareroot	1.5	2022 - Planting Spring - Replacement - Other	04/14/2022	April - May
297578	MPRB 2022	3946 15th Ave S	na	44.93085842	-93.25372465	Street Tree (Boulevard)	Quercus ellipsoidalis 'Bailskies' (Oak Northern Pin 'Majestic Skie	Quercus ellipsoidalis 'Bailskies'	Container #20	1.5	2022 - Planting Spring - Replacement - Other	04/28/2022	April - May
297579	MPRB 2022	2000 Fillmore St NE	na	45.00908369	-93.24235195	Street Tree (Boulevard)	Gymnocladus dioicus 'McKBranched' (Coffeetree Kentucky 'Dec	Gymnocladus dioicus 'McKBranched'	B & B	1.5	2022 - Planting Spring - More Trees Please	05/20/2022	April - May
297580	MPRB 2022	1525 58th St E	na	44.8978619	-93.25167025	Street Tree (Boulevard)	Pseudotsuga menziesii (*Douglas-fir)	Pseudotsuga menziesii	B & B	48	2022 - Planting Spring - Replacement - Other	06/15/2022	April - May
297581	MPRB 2022	1525 58th St E	na	44.8978619	-93.25203503	Street Tree (Boulevard)	Pseudotsuga menziesii (*Douglas-fir)	Pseudotsuga menziesii	B & B	48	2022 - Planting Spring - Replacement - Other	06/15/2022	April - May
297582	MPRB 2022	1525 58th St E	na	44.8978619	-93.25235287	Street Tree (Boulevard)	Corylus colurna (Filbert Turkish)	Corylus colurna	Bareroot	1.5	2022 - Planting Spring - Replacement - Other	04/14/2022	April - May
297583	MPRB 2022	1525 58th St E	na	44.89785145	-93.25263585	Street Tree (Boulevard)	Corylus colurna (Filbert Turkish)	Corylus colurna	Bareroot	1.5	2022 - Planting Spring - Replacement - Other	04/14/2022	April - May
297584	MPRB 2022	1525 58th St E	na	44.89785905	-93.25304086	Street Tree (Boulevard)	Gymnocladus dioicus 'Espresso' (Coffeetree Kentucky 'Espresso'	Gymnocladus dioicus 'Espresso'	Bareroot	1.5	2022 - Planting Spring - Replacement - Other	04/14/2022	April - May
297585	MPRB 2022	1525 58th St E	na	44.89785715	-93.25329031	Street Tree (Boulevard)	Gymnocladus dioicus 'Espresso' (Coffeetree Kentucky 'Espresso'	Gymnocladus dioicus 'Espresso'	Bareroot	1.5	2022 - Planting Spring - Replacement - Other	04/14/2022	April - May
297588	MPRB 2022	4120 14th Ave S	na	44.92793288	-93.25498943	Street Tree (Boulevard)	Quercus ellipsoidalis 'Bailskies' (Oak Northern Pin 'Majestic Skie	Quercus ellipsoidalis 'Bailskies'	Container #20	1.5	2022 - Planting Spring - Replacement - Other	04/28/2022	April - May
297590	MPRB 2022	3957 14th Ave S	na	44.93066522	-93.2548543	Street Tree (Boulevard)	Betula nigra (Birch River)	Betula nigra	Bareroot	1.5	2022 - Planting Spring - Replacement - Other	04/26/2022	April - May
297591	MPRB 2022	3953 14th Ave S	na	44.93075399	-93.25485229	Street Tree (Boulevard)	Quercus ellipsoidalis 'Bailskies' (Oak Northern Pin 'Majestic Skie	Quercus ellipsoidalis 'Bailskies'	Container #20	1.5	2022 - Planting Spring - Replacement - Other	04/28/2022	April - May
297592	MPRB 2022	3306 McKinley St NE	na	45.02803252	-93.22824671	Street Tree (Boulevard)	Gymnocladus dioicus 'McKBranched' (Coffeetree Kentucky 'Dec	Gymnocladus dioicus 'McKBranched'	Bareroot	1.25	2022 - Planting Spring - More Trees Please	04/13/2022	April - May
297593	MPRB 2022	3300 McKinley St NE	na	45.02789745	-93.22824135	Street Tree (Boulevard)	Gymnocladus dioicus 'McKBranched' (Coffeetree Kentucky 'Dec	Gymnocladus dioicus 'McKBranched'	Bareroot	1.25	2022 - Planting Spring - More Trees Please	04/13/2022	April - May
297594	MPRB 2022	3849 14th Ave S	na	44.93267018	-93.25484591	Street Tree (Boulevard)	Quercus ellipsoidalis 'Bailskies' (Oak Northern Pin 'Majestic Skie	Quercus ellipsoidalis 'Bailskies'	Container #20	1.5	2022 - Planting Spring - Replacement - Other	04/28/2022	April - May
297595	MPRB 2022	3253 Benjamin St NE	na	45.02739015	-93.22937381	Street Tree (Boulevard)	Gleditsia triacanthos var. inermis 'Harve' (Honeylocust Common	Gleditsia triacanthos var. inermis 'Harve'	Bareroot	1.5	2022 - Planting Spring - More Trees Please	04/13/2022	April - May
297596	MPRB 2022	3812 13th Ave S	na	44.93363976	-93.256245	Street Tree (Boulevard)	Quercus ellipsoidalis 'Bailskies' (Oak Northern Pin 'Majestic Skie	Quercus ellipsoidalis 'Bailskies'	Container #20	1.5	2022 - Planting Spring - Replacement - Other	05/03/2022	April - May
297597	MPRB 2022	3235 Benjamin St NE	na	45.02688968	-93.2293691	Street Tree (Boulevard)	Ginkgo biloba 'Autumn Gold' (Ginkgo 'Autumn Gold')	Ginkgo biloba 'Autumn Gold'	Bareroot	1.5	2022 - Planting Spring - More Trees Please	04/13/2022	April - May
297598	MPRB 2022	3218 Benjamin St NE	na	45.02652373	-93.22951666	Street Tree (Boulevard)	Gleditsia triacanthos var. inermis 'Harve' (Honeylocust Common	Gleditsia triacanthos var. inermis 'Harve'	Bareroot	1.5	2022 - Planting Spring - More Trees Please	04/13/2022	April - May
297599	MPRB 2022	4509 2nd Ave S	na	44.92111793	-93.27402727	Street Tree (Boulevard)	Amelanchier x grandiflora 'Autumn Brilliance' (Serviceberry 'Aut	Amelanchier x grandiflora 'Autumn Brilliance'	Bareroot	1.5	2022 - Planting Spring - More Trees Please	04/20/2022	April - May
297601	MPRB 2022	4515 Grand Ave S	na	44.92086792	-93.28437379	Street Tree (Boulevard)	Celtis occidentalis (*Hackberry Common)	Celtis occidentalis	Container #20	1.5	2022 - Planting Spring - More Trees Please	04/25/2022	April - May
297602	MPRB 2022	3700 Theodore Wirth Pkwy	Park Pl	44.97502989	-93.32154144	Woodland/Natural Area	Carya ovata (Hickory Shagbark)	Carya ovata	*..na	0	2022 - Planting Spring - Tube Tree	05/10/2022	April - May
297603	MPRB 2022	3700 Theodore Wirth Pkwy	Park Pl	44.97393787	-93.32391183	Woodland/Natural Area	Carya ovata (Hickory Shagbark)	Carya ovata	Bareroot Whip	18	2022 - Planting Spring - Tube Tree	05/10/2022	April - May
297604	MPRB 2022	3700 Theodore Wirth Pkwy	Park Pl	44.97391889	-93.32391049	Woodland/Natural Area	Carya ovata (Hickory Shagbark)	Carya ovata	Bareroot Whip	18	2022 - Planting Spring - Tube Tree	05/10/2022	April - May
297605	MPRB 2022	3700 Theodore Wirth Pkwy	Park Pl	44.97390087	-93.32390915	Woodland/Natural Area	Carya ovata (Hickory Shagbark)	Carya ovata	Bareroot Whip	18	2022 - Planting Spring - Tube Tree	05/10/2022	April - May
297606	MPRB 2022	3700 Theodore Wirth Pkwy	Park Pl	44.97388379	-93.3239078	Woodland/Natural Area	Carya ovata (Hickory Shagbark)	Carya ovata	Bareroot Whip	18	2022 - Planting Spring - Tube Tree	05/10/2022	April - May
297607	MPRB 2022	3700 Theodore Wirth Pkwy	Park Pl	44.97386481	-93.32390512	Woodland/Natural Area	Carya ovata (Hickory Shagbark)	Carya ovata	Bareroot Whip	18	2022 - Planting Spring - Tube Tree	05/10/2022	April - May
297608	MPRB 2022	3700 Theodore Wirth Pkwy	Park Pl	44.97384584	-93.32390378	Woodland/Natural Area	Carya ovata (Hickory Shagbark)	Carya ovata	Bareroot Whip	18	2022 - Planting Spring - Tube Tree	05/10/2022	April - May
297609	MPRB 2022	3700 Theodore Wirth Pkwy	Park Pl	44.97382876	-93.32390378	Woodland/Natural Area	Carya ovata (Hickory Shagbark)	Carya ovata	Bareroot Whip	18	2022 - Planting Spring - Tube Tree	05/10/2022	April - May
297610	MPRB 2022	3700 Theodore Wirth Pkwy	Park Pl	44.97381074	-93.32390512	Woodland/Natural Area	Carya ovata (Hickory Shagbark)	Carya ovata	Bareroot Whip	18	2022 - Planting Spring - Tube Tree	05/10/2022	April - May
297611	MPRB 2022	3700 Theodore Wirth Pkwy	Park Pl	44.97379176	-93.32390512	Woodland/Natural Area	Carya ovata (Hickory Shagbark)	Carya ovata	Bareroot Whip	18	2022 - Planting Spring - Tube Tree	05/10/2022	April - May
297612	MPRB 2022	3700 Theodore Wirth Pkwy	Park Pl	44.97395779	-93.32388501	Woodland/Natural Area	Carya ovata (Hickory Shagbark)	Carya ovata	Bareroot Whip	18	2022 - Planting Spring - Tube Tree	05/10/2022	April - May
297613	MPRB 2022	3700 Theodore Wirth Pkwy	Park Pl	44.97394071	-93.32388366	Woodland/Natural Area	Carya ovata (Hickory Shagbark)	Carya ovata	Bareroot Whip	18	2022 - Planting Spring - Tube Tree	05/10/2022	April - May
297614	MPRB 2022	3700 Theodore Wirth Pkwy	Park Pl	44.97392174	-93.32388366	Woodland/Natural Area	Carya ovata (Hickory Shagbark)	Carya ovata	Bareroot Whip	18	2022 - Planting Spring - Tube Tree	05/10/2022	April - May
297615	MPRB 2022	3700 Theodore Wirth Pkwy	Park Pl	44.97390466	-93.32388366	Woodland/Natural Area	Carya ovata (Hickory Shagbark)	Carya ovata	Bareroot Whip	18	2022 - Planting Spring - Tube Tree	05/10/2022	April - May
297616	MPRB 2022	3700 Theodore Wirth Pkwy	Park Pl	44.97388569	-93.32388232	Woodland/Natural Area	Carya ovata (Hickory Shagbark)	Carya ovata	Bareroot Whip	18	2022 - Planting Spring - Tube Tree	05/10/2022	April - May
297617	MPRB 2022	3700 Theodore Wirth Pkwy	Park Pl	44.97386671	-93.32388098	Woodland/Natural Area	Carya ovata (Hickory Shagbark)	Carya ovata	Bareroot Whip	18	2022 - Planting Spring - Tube Tree	05/10/2022	April - May
297618	MPRB 2022	3700 Theodore Wirth Pkwy	Park Pl	44.97384774	-93.3238783	Woodland/Natural Area	Carya ovata (Hickory Shagbark)	Carya ovata	Bareroot Whip	18	2022 - Planting Spring - Tube Tree	05/10/2022	April - May
297619	MPRB 2022	3700 Theodore Wirth Pkwy	Park Pl	44.97382971	-93.3238783	Woodland/Natural Area	Carya ovata (Hickory Shagbark)	Carya ovata	Bareroot Whip	18	2022 - Planting Spring - Tube Tree	05/10/2022	April - May
297620	MPRB 2022	3700 Theodore Wirth Pkwy	Park Pl	44.97381263	-93.32387696	Woodland/Natural Area	Carya ovata (Hickory Shagbark)	Carya ovata	Bareroot Whip	18	2022 - Planting Spring - Tube Tree	05/10/2022	April - May
297621	MPRB 2022	3700 Theodore Wirth Pkwy	Park Pl	44.97379556	-93.3238783	Woodland/Natural Area	Carya ovata (Hickory Shagbark)	Carya ovata	Bareroot Whip	18	2022 - Planting Spring - Tube Tree	05/10/2022	April - May
297622	MPRB 2022	3700 Theodore Wirth Pkwy	Park Pl	44.97395779	-93.32385684	Woodland/Natural Area	Carya ovata (Hickory Shagbark)	Carya ovata	Bareroot Whip	18	2022 - Planting Spring - Tube Tree	05/10/2022	April - May
297623	MPRB 2022	3700 Theodore Wirth Pkwy	Park Pl	44.97393976	-93.3238555	Woodland/Natural Area	Carya ovata (Hickory Shagbark)	Carya ovata	Bareroot Whip	18	2022 - Planting Spring - Tube Tree	05/10/2022	April - May
297624	MPRB 2022	3700 Theodore Wirth Pkwy	Park Pl	44.97392269	-93.3238555	Woodland/Natural Area	Carya ovata (Hickory Shagbark)	Carya ovata	Bareroot Whip	18	2022 - Planting Spring - Tube Tree	05/10/2022	April - May
297625	MPRB 2022	3700 Theodore Wirth Pkwy	Park Pl	44.97390561	-93.32385416	Woodland/Natural Area	Carya ovata (Hickory Shagbark)	Carya ovata	Bareroot Whip	18	2022 - Planting Spring - Tube Tree	05/10/2022	April - May
297626	MPRB 2022	3700 Theodore Wirth Pkwy	Park Pl	44.97388664	-93.32385818	Woodland/Natural Area	Carya ovata (Hickory Shagbark)	Carya ovata	Bareroot Whip	18	2022 - Planting Spring - Tube Tree	05/10/2022	April - May
297627	MPRB 2022	3700 Theodore Wirth Pkwy	Park Pl	44.97386861	-93.3238555	Woodland/Natural Area	Carya ovata (Hickory Shagbark)	Carya ovata	Bareroot Whip	18	2022 - Planting Spring - Tube Tree	05/10/2022	April - May
297628	MPRB 2022	3700 Theodore Wirth Pkwy	Park Pl	44.97384774	-93.32385282	Woodland/Natural Area	Carya ovata (Hickory Shagbark)	Carya ovata	Bareroot Whip	18	2022 - Planting Spring - Tube Tree	05/10/2022	April - May
297629	MPRB 2022	3700 Theodore Wirth Pkwy	Park Pl	44.97383066	-93.32385148	Woodland/Natural Area	Carya ovata (Hickory Shagbark)	Carya ovata	Bareroot Whip	18	2022 - Planting Spring - Tube Tree	05/10/2022	April - May
297630	MPRB 2022	3700 Theodore Wirth Pkwy	Park Pl	44.97494636	-93.32166414	Woodland/Natural Area	Carya ovata (Hickory Shagbark)	Carya ovata	*..na	0	2022 - Planting Spring - Tube Tree	05/10/2022	April - May
297631	MPRB 2022	3700 Theodore Wirth Pkwy	Park Pl	44.97379651	-93.32385014	Woodland/Natural Area	Carya ovata (Hickory Shagbark)	Carya ovata	Bareroot Whip	18	2022 - Planting Spring - Tube Tree	05/10/2022	April - May
297632	MPRB 2022	2611 Pleasant Ave	na	44.95499777	-93.28288498	Street Tree (Boulevard)	Catalpa speciosa (Catalpa Northern)	Catalpa speciosa	Bareroot	1.5	2022 - Planting Spring - More Trees Please	04/22/2022	April - May
297633	MPRB 2022	2622 Pleasant Ave	na	44.95479847	-93.28306334	Street Tree (Boulevard)	Catalpa speciosa (Catalpa Northern)	Catalpa speciosa	Bareroot	1.5	2022 - Planting Spring - More Trees Please	04/22/2022	April - May
297634	MPRB 2022	4817 2nd Ave S	na	44.915454	-93.2741004	Street Tree (Boulevard)	Ginkgo biloba 'Autumn Gold' (Ginkgo 'Autumn Gold')	Ginkgo biloba 'Autumn Gold'	Bareroot	1.5	2022 - Planting Spring - More Trees Please	04/19/2022	April - May
297635	MPRB 2022	4609 2nd Ave S	na	44.91934937	-93.2740513	Street Tree (Boulevard)	Ginkgo biloba 'Autumn Gold' (Ginkgo 'Autumn Gold')	Ginkgo biloba 'Autumn Gold'	Bareroot	1.5	2022 - Planting Spring - More Trees Please	04/19/2022	April - May
297636	MPRB 2022	4622 3rd Ave S	na	44.91883182	-93.27292075	Street Tree (Boulevard)	Quercus bicolor (*Oak Bicolor - Swamp White)	Quercus bicolor	Bareroot	1.5	2022 - Planting Spring - More Trees Please	04/19/2022	April - May
297637	MPRB 2022	4716 3rd Ave S	na	44.91716468	-93.27294291	Street Tree (Boulevard)	Ginkgo biloba 'Autumn Gold' (Ginkgo 'Autumn Gold')	Ginkgo biloba 'Autumn Gold'	Bareroot	1.5	2022 - Planting Spring - More Trees Please	04/19/2022	April - May
297641	MPRB 2022	3824 13th Ave S	na	44.93328998	-93.25625768	Street Tree (Boulevard)	Quercus ellipsoidalis 'Bailskies' (Oak Northern Pin 'Majestic Skie	Quercus ellipsoidalis 'Bailskies'	Container #20	1.5	2022 - Planting Spring - Replacement - Other	05/03/2022	April - May
297642	MPRB 2022	3820 13th Ave S	na	44.93340676	-93.25624293	Street Tree (Boulevard)	Larix laricina (Tamarack)	Larix laricina	Bareroot	1.25	2022 - Planting Spring - Replacement - Other	04/22/2022	April - May
297643	MPRB 2022	4849 Clinton Ave	na	44.91460556	-93.27153949	Street Tree (Boulevard)	Ginkgo biloba 'Autumn Gold' (Ginkgo 'Autumn Gold')	Ginkgo biloba 'Autumn Gold'	Bareroot	1.5	2022 - Planting Spring - More Trees Please	04/19/2022	April - May
297644	MPRB 2022	4740 Clinton Ave	na	44.9165534	-93.27167628	Street Tree (Boulevard)	Quercus bicolor (*Oak Bicolor - Swamp White)	Quercus bicolor	Bareroot	1.5	2022 - Planting Spring - More Trees Please	04/19/2022	April - May
297645	MPRB 2022	1315 38th St E	na	44.93367829	-93.25611955	Street Tree (Boulevard)	Maackia amurensis 'JFS-Schichtel1' (Maackia 'MaacNificent')	Maackia amurensis 'JFS-Schichtel1'	Bareroot	1.25	2022 - Planting Spring - Replacement - Other	04/22/2022	April - May
297646	MPRB 2022	2940 Clinton Ave	Lake St E	44.94846655	-93.27177431	Street Tree (Boulevard)	Gleditsia triacanthos var. inermis 'Harve' (Honeylocust Common	Gleditsia triacanthos var. inermis 'Harve'	Container #20	1.5	2022 - Planting Spring - Replacement - Other	05/27/2022	April - May
297647	MPRB 2022	3852 13th Ave S	na	44.93238519	-93.25637972	Street Tree (Boulevard)	Maackia amurensis 'JFS-Schichtel1' (Maackia 'MaacNificent')	Maackia amurensis 'JFS-Schichtel1'	Bareroot	1.25	2022 - Planting Spring - Replacement - Other	04/22/2022	April - May
297648	MPRB 2022	441 Newton Ave S	na	44.97291028	-93.30573287	Street Tree (Boulevard)	Celtis occidentalis (*Hackberry Common)	Celtis occidentalis	Container #20	1.5	2022 - Planting Spring - More Trees Please	04/27/2022	April - May
297649	MPRB 2022	3852 13th Ave S	na	44.93238044	-93.25663587	Street Tree (Boulevard)	Maackia amurensis 'JFS-Schichtel1' (Maackia 'MaacNificent')	Maackia amurensis 'JFS-Schichtel1'	Bareroot	1.25	2022 - Planting Spring - More Trees Please	04/22/2022	April - May
297651	MPRB 2022	3901 13th Ave S	na	44.93228407	-93.25592977	Street Tree (Boulevard)	Quercus ellipsoidalis 'Bailskies' (Oak Northern Pin 'Majestic Skie	Quercus ellipsoidalis 'Bailskies'	Container #20	1.5	2022 - Planting Spring - Replacement - Other	05/03/2022	April - May
297652	MPRB 2022	2900 Sheridan Ave N	29th Ave N	45.00968767	-93.31168907	Street Tree (Boulevard)	Catalpa speciosa (Catalpa Northern)	Catalpa speciosa	Bareroot	1.5	2022 - Planting Spring - Replacement - Other	04/26/2022	April - May
297653	MPRB 2022	5844 Morgan Ave S	59th St W	44.89616574	-93.30525277	Street Tree (Boulevard)	Gleditsia triacanthos 'Draves' PP 21698 (Honeylocust Common T	Gleditsia triacanthos 'Draves' PP 21698	Bareroot	1.5	2022 - Planting Spring - Citizen	04/12/2022	April - May
297654	MPRB 2022	2940 Clinton Ave	Lake St E	44.94845938	-93.27186506	Street Tree (Boulevard)	Quercus bicolor (*Oak Bicolor - Swamp White)	Quercus bicolor	Container #15	1.5	2022 - Planting Spring - Replacement - Other	05/27/2022	April - May
297655	MPRB 2022	4020 13th Ave S	na	44.92982453	-93.25625363	Street Tree (Boulevard)	Quercus ellipsoidalis 'Bailskies' (Oak Northern Pin 'Majestic Skie	Quercus ellipsoidalis 'Bailskies'	Container #20	1.5	2022 - Planting Spring - Replacement - Other	05/03/2022	April - May
297656	MPRB 2022	2940 Clinton Ave	Lake St E	44.94845938	-93.2720166	Street Tree (Boulevard)	Platanus x acerifolia 'Bloodgood' (Planetree London 'Bloodgood'	Platanus x acerifolia 'Bloodgood'	Container #20	1.5	2022 - Planting Spring - Replacement - Other	05/27/2022	April - May
297657	MPRB 2022	2940 Clinton Ave	Lake St E	44.94845368	-93.27213729	Street Tree (Boulevard)	Quercus bicolor (*Oak Bicolor - Swamp White)	Quercus bicolor	Container #15	1.5	2022 - Planting Spring - Replacement - Other	05/27/2022	April - May
297658	MPRB 2022	320 Lake St E	Clinton Ave	44.94852392	-93.2714882	Street Tree (Boulevard)	Gleditsia triacanthos var. inermis 'Harve' (Honeylocust Common	Gleditsia triacanthos var. inermis 'Harve'	Bareroot	1.5	2022 - Planting Spring - More Trees Please	05/02/2022	April - May
297659	MPRB 2022	304 Lake St E	*na	44.94845937	-93.27263751	Street Tree (Boulevard)	Gleditsia triacanthos var. inermis 'Harve' (Honeylocust Common	Gleditsia triacanthos var. inermis 'Harve'	Container #20	1.5	2022 - Planting Spring - Replacement - Other	05/27/2022	April - May
297660	MPRB 2022	304 Lake St E	*na	44.94845937	-93.27251145	Street Tree (Boulevard)	Quercus bicolor (*Oak Bicolor - Swamp White)	Quercus bicolor	Container #15	1.5	2022 - Planting Spring - Replacement - Other	05/27/2022	April - May
297661	MPRB 2022	304 Lake St E	*na	44.94845178	-93.27240416	Street Tree (Boulevard)	Platanus x acerifolia 'Bloodgood' (Planetree London 'Bloodgood'	Platanus x acerifolia 'Bloodgood'	Container #20	1.5	2022 - Planting Spring - Replacement - Other	05/27/2022	April - May
297662	MPRB 2022	210 Lake St E	na	44.94845943	-93.27308018	Street Tree (Boulevard)	Gleditsia triacanthos var. inermis 'Harve' (Honeylocust Common	Gleditsia triacanthos var. inermis 'Harve'	Container #20	1.25	2022 - Planting Spring - More Trees Please	6/1/2022	April - May
297663	MPRB 2022	210 Lake St E	na	44.94845753	-93.2732277	Street Tree (Boulevard)	Platanus x acerifolia 'Bloodgood' (Planetree London 'Bloodgood'	Platanus x acerifolia 'Bloodgood'	Container #20	1.5	2022 - Planting Spring - Replacement - Other	05/27/2022	April - May
297664	MPRB 2022	210 Lake St E	na	44.94845374	-93.27338864	Street Tree (Boulevard)	Gleditsia triacanthos var. inermis 'Harve' (Honeylocust Common	Gleditsia triacanthos var. inermis 'Harve'	Container #20	1.5	2022 - Planting Spring - Replacement - Other	05/27/2022	April - May
297667	MPRB 2022	210 Lake St E	na	44.94845374	-93.27376951	Street Tree (Boulevard)	Quercus bicolor (*Oak Bicolor - Swamp White)	Quercus bicolor	Container #15	1.5	2022 - Planting Spring - Replacement - Other	05/27/2022	April - May
297672	MPRB 2022	4629 5th Ave S	na	44.91877715	-93.2689273	Street Tree (Boulevard)	Quercus bicolor (*Oak Bicolor - Swamp White)	Quercus bicolor	Bareroot	1.5	2022 - Planting Spring - More Trees Please	04/19/2022	April - May
297674	MPRB 2022	4701 5th Ave S	47th St E	44.91786478	-93.26881882	Street Tree (Boulevard)	Ginkgo biloba 'Autumn Gold' (Ginkgo 'Autumn Gold')	Ginkgo biloba 'Autumn Gold'	Bareroot	1.5	2022 - Planting Spring - More Trees Please	04/19/2022	April - May
297676	MPRB 2022	320 Lake St E	na	44.94845564	-93.27141185	Street Tree (Boulevard)	Quercus bicolor (*Oak Bicolor - Swamp White)	Quercus bicolor	Container #15	1.5	2022 - Planting Spring - Replacement - Other	05/27/2022	April - May
297678	MPRB 2022	4124 12th Ave S	na	44.92797921	-93.25754309	Street Tree (Boulevard)	Quercus ellipsoidalis 'Bailskies' (Oak Northern Pin 'Majestic Skie	Quercus ellipsoidalis 'Bailskies'	Container #20	1.5	2022 - Planting Spring - Replacement - Other	04/28/2022	April - May
297681	MPRB 2022	320 Lake St E	na	44.94845564	-93.27133406	Street Tree (Boulevard)	Celtis occidentalis (*Hackberry Common)	Celtis occidentalis	Container #20	1.25	2022 - Planting Spring - Replacement - Other	05/27/2022	April - May
297682	MPRB 2022	4740 5th Ave S	na	44.91675101	-93.2691065	Street Tree (Boulevard)	Crataegus crus-galli var. inermis (Hawthorn Thornless Cockspur)	Crataegus crus-galli var. inermis	Bareroot	1.5	2022 - Planting Spring - More Trees Please	04/19/2022	April - May
297684	MPRB 2022	320 Lake St E	na	44.94845184	-93.27122141	Street Tree (Boulevard)	Gleditsia triacanthos var. inermis 'Harve' (Honeylocust Common	Gleditsia triacanthos var. inermis 'Harve'	Container #20	1.5	2022 - Planting Spring - Replacement - Other	05/27/2022	April - May
297687	MPRB 2022	4745 5th Ave S	na	44.91660001	-93.26896434	Street Tree (Boulevard)	Ginkgo biloba 'Autumn Gold' (Ginkgo 'Autumn Gold')	Ginkgo biloba 'Autumn Gold'	Bareroot	1.5	2022 - Planting Spring - More Trees Please	04/19/2022	April - May
297689	MPRB 2022	330 Lake St E	na	44.94845184	-93.27103902	Street Tree (Boulevard)	Platanus x acerifolia 'Bloodgood' (Planetree London 'Bloodgood'	Platanus x acerifolia 'Bloodgood'	Container #20	1.5	2022 - Planting Spring - Replacement - Other	05/27/2022	April - May
297696	MPRB 2022	4805 5th Ave S	na	44.91582489	-93.26897383	Street Tree (Boulevard)	Ostrya virginiana (*Ironwood)	Ostrya virginiana	Bareroot	1.5	2022 - Planting Spring - More Trees Please	04/19/2022	April - May
297697	MPRB 2022	330 Lake St E	na	44.94844994	-93.27092637	Street Tree (Boulevard)	Quercus bicolor (*Oak Bicolor - Swamp White)	Quercus bicolor	Container #15	1.5	2022 - Planting Spring - Replacement - Other	05/27/2022	April - May
297698	MPRB 2022	4828 5th Ave S	na	44.91523263	-93.26911915	Street Tree (Boulevard)	Quercus bicolor (*Oak Bicolor - Swamp White)	Quercus bicolor	Bareroot	1.5	2022 - Planting Spring - More Trees Please	04/19/2022	April - May
297699	MPRB 2022	330 Lake St E	na	44.94844994	-93.2707708	Street Tree (Boulevard)	Quercus bicolor (*Oak Bicolor - Swamp White)	Quercus bicolor	Container #15	1.5	2022 - Planting Spring - Replacement - Other	05/27/2022	April - May
297700	MPRB 2022	3916 12th Ave S	na	44.93170429	-93.25752095	Street Tree (Boulevard)	Quercus ellipsoidalis 'Bailskies' (Oak Northern Pin 'Majestic Skie	Quercus ellipsoidalis 'Bailskies'	Container #20	1.5	2022 - Planting Spring - Replacement - Other	05/03/2022	April - May
297701	MPRB 2022	2904 46th Ave S	29th St E	44.95064569	-93.20833203	Street Tree (Boulevard)	Cladrastis kentukea (Yellowwood American)	Cladrastis kentukea	Bareroot	1.5	2022 - Planting Spring - More Trees Please	04/12/2022	April - May
297702	MPRB 2022	334 Lake St E	4th Ave S	44.94853537	-93.2704087	Street Tree (Boulevard)	Pyrus ussuriensis 'Bailfrost' (Pear Ussurian 'Mountain Frost')	Pyrus ussuriensis 'Bailfrost'	Bareroot	1.25	2022 - Planting Spring - Replacement - Other	05/02/2022	April - May
297703	MPRB 2021	3900 Chicago Ave	na	44.93182828	-93.26346524	Parkland/Golf Course	Ulmus americana 'Princeton' (Elm American 'Princeton')	Ulmus americana 'Princeton'	Elm American 'Princeton'	Bareroo	1.5		2021 April - May
297704	MPRB 2021	3900 Chicago Ave	na	44.93187385	-93.26347597	Parkland/Golf Course	Ulmus americana 'Princeton' (Elm American 'Princeton')	Ulmus americana 'Princeton'	Elm American 'Princeton'	Bareroo	1.5		2021 April - May
297705	MPRB 2021	3900 Chicago Ave	na	44.93193271	-93.26346524	Parkland/Golf Course	Ulmus americana 'Princeton' (Elm American 'Princeton')	Ulmus americana 'Princeton'	Elm American 'Princeton'	Bareroo	1.5		2021 April - May

297706	MPRB 2021	3900 Chicago Ave	na	44.93231249	-93.26391585	Parkland/Golf Course	Ulmus americana 'Princeton' (Elm American 'Princeton')	Ulmus americana 'Princeton'	Elm American 'Princeton'	Bareroo	1.5			2021 April - May
297707	MPRB 2021	3900 Chicago Ave	na	44.93231438	-93.26434233	Parkland/Golf Course	Ulmus americana 'Princeton' (Elm American 'Princeton')	Ulmus americana 'Princeton'	Elm American 'Princeton'	Bareroo	1.5			2021 April - May
297708	MPRB 2021	3900 Chicago Ave	na	44.93225552	-93.26361276	Parkland/Golf Course	Ulmus americana 'Princeton' (Elm American 'Princeton')	Ulmus americana 'Princeton'	Elm American 'Princeton'	Bareroo	1.5			2021 April - May
297709	MPRB 2021	3900 Chicago Ave	na	44.93155864	-93.26282688	Parkland/Golf Course	Ulmus 'Frontier' (Elm 'Frontier')	Ulmus 'Frontier'	Elm 'Frontier')	Bareroo	1.5			2021 April - May
297710	MPRB 2021	3900 Chicago Ave	na	44.93159472	-93.26290466	Parkland/Golf Course	Ulmus 'Frontier' (Elm 'Frontier')	Ulmus 'Frontier'	Elm 'Frontier')	Bareroo	1.5			2021 April - May
297711	MPRB 2021	3900 Chicago Ave	na	44.93149028	-93.26280274	Parkland/Golf Course	Ulmus 'Frontier' (Elm 'Frontier')	Ulmus 'Frontier'	Elm 'Frontier')	Bareroo	1.5			2021 April - May
297712	MPRB 2021	3900 Chicago Ave	na	44.93138204	-93.26281615	Parkland/Golf Course	Ulmus 'Frontier' (Elm 'Frontier')	Ulmus 'Frontier'	Elm 'Frontier')	Bareroo	1.5			2021 April - May
297713	MPRB 2021	3900 Chicago Ave	na	44.93163459	-93.26281883	Parkland/Golf Course	Ulmus 'Frontier' (Elm 'Frontier')	Ulmus 'Frontier'	Elm 'Frontier')	Bareroo	1.5			2021 April - May
297714	MPRB 2021	3900 Chicago Ave	na	44.93168396	-93.2629288	Parkland/Golf Course	Quercus alba (*Oak White)	Quercus alba	*Oak White)	Bareroo	1.5			2021 April - May
297715	MPRB 2021	3900 Chicago Ave	na	44.93173143	-93.26281883	Parkland/Golf Course	Quercus alba (*Oak White)	Quercus alba	*Oak White)	Bareroo	1.5			2021 April - May
297716	MPRB 2021	3900 Chicago Ave	na	44.93190803	-93.26435574	Parkland/Golf Course	Ulmus 'New Horizon' (Elm 'New Horizon')	Ulmus 'New Horizon'	Elm 'New Horizon')	Bareroo	1.5			2021 April - May
297718	MPRB 2021	3900 Chicago Ave	na	44.93191562	-93.26448985	Parkland/Golf Course	Ulmus 'New Horizon' (Elm 'New Horizon')	Ulmus 'New Horizon'	Elm 'New Horizon')	Bareroo	1.5			2021 April - May
297719	MPRB 2021	3900 Chicago Ave	na	44.93224603	-93.26422967	Parkland/Golf Course	Ulmus 'Patriot' (Elm 'Patriot')	Ulmus 'Patriot'	Elm 'Patriot')	Bareroo	1.5			2021 April - May
297720	MPRB 2021	3900 Chicago Ave	na	44.93224603	-93.26451935	Parkland/Golf Course	Ulmus 'Patriot' (Elm 'Patriot')	Ulmus 'Patriot'	Elm 'Patriot')	Bareroo	1.5			2021 April - May
297721	MPRB 2021	3900 Chicago Ave	na	44.93225552	-93.26431819	Parkland/Golf Course	Ulmus 'Patriot' (Elm 'Patriot')	Ulmus 'Patriot'	Elm 'Patriot')	Bareroo	1.5			2021 April - May
297722	MPRB 2021	3900 Chicago Ave	na	44.93213779	-93.2643155	Parkland/Golf Course	Ulmus 'Patriot' (Elm 'Patriot')	Ulmus 'Patriot'	Elm 'Patriot')	Bareroo	1.5			2021 April - May
297723	MPRB 2021	3900 Chicago Ave	na	44.93225552	-93.26440938	Parkland/Golf Course	Ulmus 'Patriot' (Elm 'Patriot')	Ulmus 'Patriot'	Elm 'Patriot')	Bareroo	1.5			2021 April - May
297724	MPRB 2021	3900 Chicago Ave	na	44.93176561	-93.26461591	Parkland/Golf Course	Quercus palustris (Oak Pin)	Quercus palustris	Oak Pin)	Bareroo	1.5			2021 April - May
297725	MPRB 2021	3900 Chicago Ave	na	44.93166497	-93.26463737	Parkland/Golf Course	Quercus palustris (Oak Pin)	Quercus palustris	Oak Pin)	Bareroo	1.5			2021 April - May
297726	MPRB 2021	3900 Chicago Ave	na	44.93175232	-93.26399096	Parkland/Golf Course	Quercus palustris (Oak Pin)	Quercus palustris	Oak Pin)	Bareroo	1.5			2021 April - May
297727	MPRB 2021	3900 Chicago Ave	na	44.93184537	-93.26441474	Parkland/Golf Course	Quercus palustris (Oak Pin)	Quercus palustris	Oak Pin)	Bareroo	1.5			2021 April - May
297728	MPRB 2022	3910 12th Ave S	na	44.93197345	-93.25752831	Street Tree (Boulevard)	Maackia amurensis 'JFS-Schichtel1' (Maackia 'MaacNificent')	Maackia amurensis 'JFS-Schichtel1'	Bareroot	1.25	2022 - Planting Spring - Replacement - Other	04/22/2022		April - May
297729	MPRB 2021	3900 Chicago Ave	na	44.93177891	-93.26446302	Parkland/Golf Course	Celtis occidentalis 'Prairie Pride' (Hackberry 'Prairie Pride')	Celtis occidentalis 'Prairie Pride'	Hackberry 'Prairie Pride')	Bareroo	1.5			2021 April - May
297730	MPRB 2021	3900 Chicago Ave	na	44.93175802	-93.2641197	Parkland/Golf Course	Celtis occidentalis 'Prairie Pride' (Hackberry 'Prairie Pride')	Celtis occidentalis 'Prairie Pride'	Hackberry 'Prairie Pride')	Bareroo	1.5			2021 April - May
297731	MPRB 2021	3900 Chicago Ave	na	44.93175232	-93.26426186	Parkland/Golf Course	Celtis occidentalis 'Prairie Pride' (Hackberry 'Prairie Pride')	Celtis occidentalis 'Prairie Pride'	Hackberry 'Prairie Pride')	Bareroo	1.5			2021 April - May
297732	MPRB 2022	4745 Portland Ave	na	44.9164746	-93.26761557	Street Tree (Boulevard)	Quercus bicolor (*Oak Bicolor - Swamp White)	Quercus bicolor	Bareroot	1.5	2022 - Planting Spring - More Trees Please	04/20/2022		April - May
297733	MPRB 2022	4805 Portland Ave	na	44.91587961	-93.26763098	Street Tree (Boulevard)	Ginkgo biloba 'Autumn Gold' (Ginkgo 'Autumn Gold')	Ginkgo biloba 'Autumn Gold'	Bareroot	1.5	2022 - Planting Spring - More Trees Please	04/20/2022		April - May
297734	MPRB 2022	4920 Portland Ave	na	44.9135813	-93.26790457	Street Tree (Boulevard)	Ginkgo biloba 'Autumn Gold' (Ginkgo 'Autumn Gold')	Ginkgo biloba 'Autumn Gold'	Bareroot	1.5	2022 - Planting Spring - More Trees Please	04/20/2022		April - May
297735	MPRB 2022	6027 Newton Ave S	na	44.89336728	-93.30605386	Street Tree (Boulevard)	Cladrastis kentukea (Yellowwood American)	Cladrastis kentukea	Bareroot	1.5	2022 - Planting Spring - More Trees Please	04/12/2022		April - May
297736	MPRB 2022	4300 Portland Ave	43rd St E	44.92509122	-93.26794896	Street Tree (Boulevard)	Catalpa speciosa (Catalpa Northern)	Catalpa speciosa	Bareroot	1.5	2022 - Planting Spring - More Trees Please	04/21/2022		April - May
297738	MPRB 2022	4116 13th Ave S	na	44.92803716	-93.25626234	Street Tree (Boulevard)	Quercus ellipsoidalis 'Bailskies' (Oak Northern Pin 'Majestic Skies	Quercus ellipsoidalis 'Bailskies'	Container #20	1.5	2022 - Planting Spring - Replacement - Other	04/28/2022		April - May
297739	MPRB 2022	3100 44th Ave S	31st St E	44.94676921	-93.21053846	Street Tree (Boulevard)	Cladrastis kentukea (Yellowwood American)	Cladrastis kentukea	Bareroot	1.5	2022 - Planting Spring - More Trees Please	04/12/2022		April - May
297741	MPRB 2022	4112 13th Ave S	na	44.92813116	-93.25626368	Street Tree (Boulevard)	Larix laricina (Tamarack)	Larix laricina	Bareroot	1.25	2022 - Planting Spring - Replacement - Other	04/22/2022		April - May
297743	MPRB 2022	3039 43rd Ave S	31st St E	44.9468831	-93.21118219	Street Tree (Boulevard)	Catalpa speciosa (Catalpa Northern)	Catalpa speciosa	Bareroot	1.5	2022 - Planting Spring - More Trees Please	04/12/2022		April - May
297744	MPRB 2022	3039 43rd Ave S	31st St E	44.9468793	-93.21107222	Street Tree (Boulevard)	Cladrastis kentukea (Yellowwood American)	Cladrastis kentukea	Bareroot	1.5	2022 - Planting Spring - More Trees Please	04/12/2022		April - May
297745	MPRB 2022	4655 Oakland Ave	47th St E	44.91796494	-93.26623975	Street Tree (Boulevard)	Ginkgo biloba 'Autumn Gold' (Ginkgo 'Autumn Gold')	Ginkgo biloba 'Autumn Gold'	Bareroot	1.5	2022 - Planting Spring - More Trees Please	04/20/2022		April - May
297746	MPRB 2022	4141 13th Ave S	na	44.92730034	-93.2561175	Street Tree (Boulevard)	Quercus ellipsoidalis 'Bailskies' (Oak Northern Pin 'Majestic Skies	Quercus ellipsoidalis 'Bailskies'	Container #20	1.5	2022 - Planting Spring - Replacement - Other	04/28/2022		April - May
297748	MPRB 2022	3039 43rd Ave S	31st St E	44.94688131	-93.21095035	Street Tree (Boulevard)	Tilia americana (*Linden American - Basswood)	Tilia americana	Bareroot	1.5	2022 - Planting Spring - More Trees Please	04/12/2022		April - May
297751	MPRB 2022	4136 13th Ave S	na	44.92736776	-93.25627978	Street Tree (Boulevard)	Larix laricina (Tamarack)	Larix laricina	Bareroot	1.25	2022 - Planting Spring - Replacement - Other	04/22/2022		April - May
297754	MPRB 2022	4637 Oakland Ave	na	44.9186173	-93.26637313	Street Tree (Boulevard)	Ginkgo biloba 'Autumn Gold' (Ginkgo 'Autumn Gold')	Ginkgo biloba 'Autumn Gold'	Bareroot	1.5	2022 - Planting Spring - More Trees Please	04/20/2022		April - May
297755	MPRB 2022	4157 11th Ave S	42nd St E	44.92700315	-93.25838531	Street Tree (Boulevard)	Maackia amurensis 'JFS-Schichtel1' (Maackia 'MaacNificent')	Maackia amurensis 'JFS-Schichtel1'	Bareroot	1.25	2022 - Planting Spring - Replacement - Other	04/22/2022		April - May
297756	MPRB 2022	3249 44th Ave S	45th Ave S	44.94360621	-93.20880575	Street Tree (Boulevard)	Catalpa speciosa (Catalpa Northern)	Catalpa speciosa	Bareroot	1.5	2022 - Planting Spring - More Trees Please	04/12/2022		April - May
297757	MPRB 2022	1154 5th St N	5th St N	44.99002739	-93.28538899	Street Tree (Boulevard)	Ostrya virginiana (*Ironwood)	Ostrya virginiana	Bareroot	1.5	2022 - Planting Spring - More Trees Please	04/14/2022		April - May
297759	MPRB 2022	3249 44th Ave S	45th Ave S	44.94378277	-93.20881246	Street Tree (Boulevard)	Tilia americana (*Linden American - Basswood)	Tilia americana	Bareroot	1.5	2022 - Planting Spring - More Trees Please	04/12/2022		April - May
297760	MPRB 2022	1154 5th St N	5th St N	44.99008999	-93.28538765	Street Tree (Boulevard)	Maackia amurensis 'JFS-Schichtel1' (Maackia 'MaacNificent')	Maackia amurensis 'JFS-Schichtel1'	Bareroot	1.5	2022 - Planting Spring - More Trees Please	04/14/2022		April - May
297761	MPRB 2022	4752 Park Ave	48th St E	44.91616772	-93.26547424	Street Tree (Boulevard)	Ginkgo biloba 'Autumn Gold' (Ginkgo 'Autumn Gold')	Ginkgo biloba 'Autumn Gold'	Bareroot	1.5	2022 - Planting Spring - More Trees Please	04/20/2022		April - May
297762	MPRB 2022	1154 5th St N	5th St N	44.99025218	-93.28539167	Street Tree (Boulevard)	Maackia amurensis 'JFS-Schichtel1' (Maackia 'MaacNificent')	Maackia amurensis 'JFS-Schichtel1'	Bareroot	1.5	2022 - Planting Spring - More Trees Please	04/14/2022		April - May
297763	MPRB 2022	1100 5th St N	Napco Ave N	44.98900968	-93.28471777	Street Tree (Boulevard)	Cladrastis kentukea (Yellowwood American)	Cladrastis kentukea	Bareroot	1.5	2022 - Planting Spring - More Trees Please	04/14/2022		April - May
297764	MPRB 2022	1100 5th St N	Napco Ave N	44.98895467	-93.28479555	Street Tree (Boulevard)	Cladrastis kentukea (Yellowwood American)	Cladrastis kentukea	Bareroot	1.5	2022 - Planting Spring - More Trees Please	04/14/2022		April - May
297765	MPRB 2022	1100 5th St N	Napco Ave N	44.988783	-93.28503561	Street Tree (Boulevard)	Ostrya virginiana (*Ironwood)	Ostrya virginiana	Bareroot	1.5	2022 - Planting Spring - More Trees Please	04/14/2022		April - May
297766	MPRB 2022	1100 5th St N	Napco Ave N	44.98875359	-93.28508255	Street Tree (Boulevard)	Ostrya virginiana (*Ironwood)	Ostrya virginiana	Bareroot	1.5	2022 - Planting Spring - More Trees Please	04/14/2022		April - May
297767	MPRB 2022	4153 10th Ave S	42nd St E	44.92715653	-93.25990731	Street Tree (Boulevard)	Quercus ellipsoidalis 'Bailskies' (Oak Northern Pin 'Majestic Skies	Quercus ellipsoidalis 'Bailskies'	Container #20	1.5	2022 - Planting Spring - Replacement - Other	04/28/2022		April - May
297768	MPRB 2022	4133 10th Ave S	na	44.92771294	-93.25990462	Street Tree (Boulevard)	Quercus ellipsoidalis 'Bailskies' (Oak Northern Pin 'Majestic Skies	Quercus ellipsoidalis 'Bailskies'	Container #20	1.5	2022 - Planting Spring - Replacement - Other	04/28/2022		April - May
297769	MPRB 2022	3201 41st Ave S	32nd St E	44.94504066	-93.21364455	Street Tree (Boulevard)	Malus 'Royal Raindrops' (Crabapple 'Royal Raindrops')	Malus 'Royal Raindrops'	Bareroot	1.5	2022 - Planting Spring - More Trees Please	04/12/2022		April - May
297770	MPRB 2022	4056 10th Ave S	41st St E	44.92880438	-93.26030627	Street Tree (Boulevard)	Quercus ellipsoidalis 'Bailskies' (Oak Northern Pin 'Majestic Skies	Quercus ellipsoidalis 'Bailskies'	Container #20	1.5	2022 - Planting Spring - Replacement - Other	04/28/2022		April - May
297772	MPRB 2022	4056 10th Ave S	41st St E	44.92879773	-93.26016546	Street Tree (Boulevard)	Ginkgo biloba 'The President' (Ginkgo 'Presidential Gold')	Ginkgo biloba 'The President'	Bareroot	1.25	2022 - Planting Spring - Replacement - Other	04/22/2022		April - May
297774	MPRB 2022	3700 32nd St E	32nd St E	44.94511643	-93.21856816	Street Tree (Boulevard)	Cladrastis kentukea (Yellowwood American)	Cladrastis kentukea	Bareroot	1.5	2022 - Planting Spring - More Trees Please	04/12/2022		April - May
297776	MPRB 2022	4041 10th Ave S	na	44.9292879	-93.259914	Street Tree (Boulevard)	Larix laricina (Tamarack)	Larix laricina	Bareroot	1.25	2022 - Planting Spring - Replacement - Other	04/22/2022		April - May
297778	MPRB 2022	4040 10th Ave S	na	44.92929645	-93.26006152	Street Tree (Boulevard)	Maackia amurensis 'JFS-Schichtel1' (Maackia 'MaacNificent')	Maackia amurensis 'JFS-Schichtel1'	Bareroot	1.25	2022 - Planting Spring - Replacement - Other	04/22/2022		April - May
297781	MPRB 2022	4000 10th Ave S	na	44.93041396	-93.2600414	Street Tree (Boulevard)	Quercus ellipsoidalis 'Bailskies' (Oak Northern Pin 'Majestic Skies	Quercus ellipsoidalis 'Bailskies'	Container #20	1.5	2022 - Planting Spring - Replacement - Other	05/02/2022		April - May
297783	MPRB 2022	4901 Oakland Ave	49th St E	44.91426656	-93.26602255	Street Tree (Boulevard)	Quercus bicolor (*Oak Bicolor - Swamp White)	Quercus bicolor	Bareroot	1.5	2022 - Planting Spring - More Trees Please	04/20/2022		April - May
297784	MPRB 2022	3941 10th Ave S	na	44.93101876	-93.25989656	Street Tree (Boulevard)	Platanus x acerifolia 'Bloodgood' (Planetree London 'Bloodgood'	Platanus x acerifolia 'Bloodgood'	Bareroot	1.5	2022 - Planting Spring - Replacement - Other	04/22/2022		April - May
297785	MPRB 2022	4900 Columbus Ave	49th St E	44.9142577	-93.26444105	Street Tree (Boulevard)	Ginkgo biloba 'Autumn Gold' (Ginkgo 'Autumn Gold')	Ginkgo biloba 'Autumn Gold'	Bareroot	1.5	2022 - Planting Spring - More Trees Please	04/20/2022		April - May
297786	MPRB 2022	3933 10th Ave S	na	44.93126514	-93.25989588	Street Tree (Boulevard)	Quercus ellipsoidalis 'Bailskies' (Oak Northern Pin 'Majestic Skies	Quercus ellipsoidalis 'Bailskies'	Container #20	1.5	2022 - Planting Spring - Replacement - Other	05/02/2022		April - May
297787	MPRB 2022	3400 15th Ave S	*na	44.9404015	-93.25615009	Parkland/Golf Course	Prunus virginiana 'Schubert' (Chokecherry 'Canada Red')	Prunus virginiana 'Schubert'	Bareroot	1.5	2022 - Planting Spring - Replacement - Other	04/27/2022		April - May
297788	MPRB 2022	4700 Chicago Ave	47th St E	44.91786883	-93.26320282	Street Tree (Boulevard)	Ostrya virginiana (*Ironwood)	Ostrya virginiana	Bareroot	1.5	2022 - Planting Spring - More Trees Please	04/20/2022		April - May
297789	MPRB 2022	3852 10th Ave S	na	44.93239543	-93.26014867	Street Tree (Boulevard)	Maackia amurensis 'JFS-Schichtel1' (Maackia 'MaacNificent')	Maackia amurensis 'JFS-Schichtel1'	Bareroot	1.25	2022 - Planting Spring - Replacement - Other	04/22/2022		April - May
297790	MPRB 2022	3400 15th Ave S	*na	44.94041859	-93.25657656	Parkland/Golf Course	Prunus virginiana 'Schubert' (Chokecherry 'Canada Red')	Prunus virginiana 'Schubert'	Bareroot	1.5	2022 - Planting Spring - Replacement - Other	04/27/2022		April - May
297791	MPRB 2022	3852 10th Ave S	na	44.93240398	-93.26027607	Street Tree (Boulevard)	Quercus ellipsoidalis 'Bailskies' (Oak Northern Pin 'Majestic Skies	Quercus ellipsoidalis 'Bailskies'	Container #20	1.5	2022 - Planting Spring - Replacement - Other	05/02/2022		April - May
297792	MPRB 2022	4653 Portland Ave	47th St E	44.91797328	-93.26735286	Street Tree (Boulevard)	Ginkgo biloba 'Autumn Gold' (Ginkgo 'Autumn Gold')	Ginkgo biloba 'Autumn Gold'	Bareroot	1.5	2022 - Planting Spring - More Trees Please	04/20/2022		April - May
297793	MPRB 2022	4653 Portland Ave	47th St E	44.91797661	-93.26721741	Street Tree (Boulevard)	Ginkgo biloba 'Autumn Gold' (Ginkgo 'Autumn Gold')	Ginkgo biloba 'Autumn Gold'	Bareroot	1.5	2022 - Planting Spring - More Trees Please	04/20/2022		April - May
297794	MPRB 2022	3852 10th Ave S	na	44.93239638	-93.2604075	Street Tree (Boulevard)	Larix laricina (Tamarack)	Larix laricina	Bareroot	1.25	2022 - Planting Spring - Replacement - Other	04/22/2022		April - May
297795	MPRB 2022	4701 5th Ave S	47th St E	44.91786407	-93.2685243	Street Tree (Boulevard)	Ginkgo biloba 'Autumn Gold' (Ginkgo 'Autumn Gold')	Ginkgo biloba 'Autumn Gold'	Bareroot	1.5	2022 - Planting Spring - More Trees Please	04/19/2022		April - May
297796	MPRB 2022	3400 15th Ave S	*na	44.94003982	-93.25721426	Parkland/Golf Course	Juniperus virginiana (Redcedar Eastern)	Juniperus virginiana	Container #20	48	2022 - Planting Spring - Replacement - Other	05/09/2022		April - May
297799	MPRB 2022	3801 10th Ave S	na	44.93398806	-93.25989317	Street Tree (Boulevard)	Larix laricina (Tamarack)	Larix laricina	Bareroot	1.25	2022 - Planting Spring - Replacement - Other	04/22/2022		April - May
297802	MPRB 2022	3400 15th Ave S	35th St E	44.93961643	-93.25592216	Street Tree (Boulevard)	Prunus x yedoensis 'Akebono' (Cherry Yoshino Daybreak)	Prunus x yedoensis 'Akebono'	Bareroot	1.5	2022 - Planting Spring - Replacement - Other	04/27/2022		April - May
297803	MPRB 2022	5600 Chicago Ave	Chicago Ave	44.90055857	-93.26553454	Parkland/Golf Course	Pinus sylvestris (Pine Scotch)	Pinus sylvestris	B & B	60	2022 - Planting Spring - Replacement - Other	05/06/2022		April - May
297804	MPRB 2022	3400 15th Ave S	35th St E	44.93961833	-93.25581085	Street Tree (Boulevard)	Crataegus crus-galli var. inermis (Hawthorn Thornless Cockspur)	Crataegus crus-galli var. inermis	Bareroot	1.5	2022 - Planting Spring - Replacement - Other	04/27/2022		April - May
297805	MPRB 2022	5600 Chicago Ave	Chicago Ave	44.90062127	-93.26578399	Parkland/Golf Course	Pinus sylvestris (Pine Scotch)	Pinus sylvestris	B & B	60	2022 - Planting Spring - Replacement - Other	05/06/2022		April - May
297806	MPRB 2022	3400 15th Ave S	35th St E	44.93961643	-93.25569819	Street Tree (Boulevard)	Prunus x yedoensis 'Akebono' (Cherry Yoshino Daybreak)	Prunus x yedoensis 'Akebono'	Bareroot	1.5	2022 - Planting Spring - Replacement - Other	04/27/2022		April - May
297807	MPRB 2022	5600 Chicago Ave	Chicago Ave	44.90083596	-93.26594492	Parkland/Golf Course	Pinus sylvestris (Pine Scotch)	Pinus sylvestris	B & B	60	2022 - Planting Spring - Replacement - Other	05/06/2022		April - May
297808	MPRB 2022	4701 Beard Ave S	Beard Ave S	44.91723963	-93.32390824	Street Tree (Boulevard)	Larix laricina (Tamarack)	Larix laricina	B & B	1.5	2022 - Planting Spring - More Trees Please	05/05/2022		April - May
297809	MPRB 2022	3400 15th Ave S	35th St E	44.93961159	-93.25450065	Street Tree (Boulevard)	Crataegus crus-galli var. inermis (Hawthorn Thornless Cockspur)	Crataegus crus-galli var. inermis	Bareroot	1.5	2022 - Planting Spring - Replacement - Other	04/27/2022		April - May
297810	MPRB 2022	3400 15th Ave S	35th St E	44.93961443	-93.25437995	Street Tree (Boulevard)	Prunus virginiana 'Schubert' (Chokecherry 'Canada Red')	Prunus virginiana 'Schubert'	Bareroot	1.5	2022 - Planting Spring - Replacement - Other	04/27/2022		April - May
297811	MPRB 2022	3400 15th Ave S	35th St E	44.93961349	-93.25426596	Street Tree (Boulevard)	Crataegus crus-galli var. inermis (Hawthorn Thornless Cockspur)	Crataegus crus-galli var. inermis	Bareroot	1.5	2022 - Planting Spring - Replacement - Other	04/27/2022		April - May
297812	MPRB 2022	404 Lake St E	na	44.94845075	-93.26988437	Street Tree (Boulevard)	Gleditsia triacanthos var. inermis 'Harve' (Honeylocust Common	Gleditsia triacanthos var. inermis 'Harve'	Container #20	1.5	2022 - Planting Spring - Replacement - Other	05/26/2022		April - May
297813	MPRB 2022	404 Lake St E	na	44.94845265	-93.26977977	Street Tree (Boulevard)	Quercus bicolor (*Oak Bicolor - Swamp White)	Quercus bicolor	Container #15	1.5	2022 - Planting Spring - Replacement - Other	05/26/2022		April - May
297814	MPRB 2022	416 Lake St E	na	44.94844885	-93.26959066	Street Tree (Boulevard)	Quercus bicolor (*Oak Bicolor - Swamp White)	Quercus bicolor	Container #15	1.5	2022 - Planting Spring - More Trees Please	05/27/2022		April - May
297816	MPRB 2022	1400 58th St E	na	44.89778439	-93.25464212	Parkland/Golf Course	Pinus strobus (Pine Eastern White)	Pinus strobus	Container #20	60	2022 - Planting Spring - Replacement - Other	05/03/2022		April - May
297817	MPRB 2022	1400 58th St E	na	44.89785843	-93.25455377	Street Tree (Boulevard)	Pinus strobus (Pine Eastern White)	Pinus strobus	Container #20	60	2022 - Planting Spring - Replacement - Other	05/03/2022		April - May
297818	MPRB 2022	1400 58th St E	na	44.89785748	-93.25489978	Street Tree (Boulevard)	Pinus strobus (Pine Eastern White)	Pinus strobus	Container #20	60	2022 - Planting Spring - Replacement - Other	05/03/2022		April - May
297819	MPRB 2022	1400 58th St E	na	44.89785653	-93.25522835	Street Tree (Boulevard)	Corylus colurna (Filbert Turkish)	Corylus colurna	Bareroot	1.5	2022 - Planting Spring - Replacement - Other	04/14/2022		April - May
297820	MPRB 2022	4125 Elliot Ave	na	44.92792264	-93.261178	Street Tree (Boulevard)	Larix laricina (Tamarack)	Larix laricina	Bareroot	1.25	2022 - Planting Spring - Replacement - Other	04/22/2022		April - May
297821	MPRB 2022	1400 58th St E	na	44.89785653	-93.2555596	Street Tree (Boulevard)	Corylus colurna (Filbert Turkish)	Corylus colurna	Bareroot	1.5	2022 - Planting Spring - Replacement - Other	04/14/2022		April - May
297822	MPRB 2022	1400 58th St E	na	44.89778813	-93.25480858	Parkland/Golf Course	Pinus strobus (Pine Eastern White)	Pinus strobus	Container #20	60	2022 - Planting Spring - Replacement - Other	05/03/2022		April - May
297823	MPRB 2022	1400 58th St E	na	44.89785748	-93.25472678	Street Tree (Boulevard)	Pinus strobus (Pine Eastern White)	Pinus strobus	Container #20	60	2022 - Planting Spring - Replacement - Other	05/03/2022		April - May
297824	MPRB 2022	4117 Elliot Ave	na	44.92820416	-93.26116659	Street Tree (Boulevard)	Maackia amurensis 'JFS-Schichtel1' (Maackia 'MaacNificent')	Maackia amurensis 'JFS-Schichtel1'	Bareroot	1.25	2022 - Planting Spring - Replacement - Other	04/22/2022		April - May
297825	MPRB 2022	1400 58th St E	na	44.89783943	-93.25277279	Street Tree (Boulevard)	Corylus colurna (Filbert Turkish)	Corylus colurna	Bareroot	1.5	2022 - Planting Spring - Replacement - Other	04/14/2022		April - May
297826	MPRB 2022	1400 58th St E	na	44.89785938	-93.25537854	Street Tree (Boulevard)	Corylus colurna (Filbert Turkish)	Corylus colurna	Bareroot	1.5	2022 - Planting Spring - Replacement - Other	04/14/2022		April - May
297827	MPRB 2022	1400 58th St E	na	44.89785748	-93.255746	Street Tree (Boulevard)	Corylus colurna (Filbert Turkish)	Corylus colurna	Bareroot	1.5	2022 - Planting Spring - Replacement - Other	04/14/2022		April - May

297828	MPRB 2022	4057 Elliot Ave	na	44.92878999	-93.26087422	Street Tree (Boulevard)	Maackia amurensis 'JFS-Schichtel1' (Maackia 'MaacNificent')	Maackia amurensis 'JFS-Schichtel1'	Bareroot	1.25	2022 - Planting Spring - Replacement - Other	04/22/2022	April - May
297829	MPRB 2022	4057 Elliot Ave	na	44.92878714	-93.26073742	Street Tree (Boulevard)	Gleditsia triacanthos var. inermis 'Harve' (Honeylocust Common	Gleditsia triacanthos var. inermis 'Harve'	Bareroot	1.5	2022 - Planting Spring - Replacement - Other	04/22/2022	April - May
297830	MPRB 2022	3152 29th Ave S	32nd St E	44.94503274	-93.23067917	Street Tree (Boulevard)	Cladrastis kentukea (Yellowwood American)	Cladrastis kentukea	Bareroot	1.5	2022 - Planting Spring - More Trees Please	04/12/2022	April - May
297831	MPRB 2022	3901 Chicago Ave	na	44.93188287	-93.26238465	Street Tree (Boulevard)	Quercus ellipsoidalis 'Bailskies' (Oak Northern Pin 'Majestic Skie	Quercus ellipsoidalis 'Bailskies'	Container #20	1.5	2022 - Planting Spring - Replacement - Other	04/20/2022	April - May
297832	MPRB 2022	4037 Chicago Ave	na	44.92944899	-93.26239419	Street Tree (Boulevard)	Quercus ellipsoidalis 'Bailskies' (Oak Northern Pin 'Majestic Skie	Quercus ellipsoidalis 'Bailskies'	Container #20	1.5	2022 - Planting Spring - Replacement - Other	04/20/2022	April - May
297833	MPRB 2022	4133 Chicago Ave	na	44.92777006	-93.26239719	Street Tree (Boulevard)	Maackia amurensis 'JFS-Schichtel1' (Maackia 'MaacNificent')	Maackia amurensis 'JFS-Schichtel1'	Bareroot	1.25	2022 - Planting Spring - Replacement - Other	04/22/2022	April - May
297834	MPRB 2022	3201 29th Ave S	32nd St E	44.94491846	-93.22932516	Street Tree (Boulevard)	Syringa reticulata (*Lilac Japanese Tree)	Syringa reticulata	Bareroot	1.5	2022 - Planting Spring - More Trees Please	04/12/2022	April - May
297835	MPRB 2022	3200 29th Ave S	32nd St E	44.94492036	-93.2305697	Street Tree (Boulevard)	Syringa reticulata (*Lilac Japanese Tree)	Syringa reticulata	Bareroot	1.5	2022 - Planting Spring - More Trees Please	04/12/2022	April - May
297836	MPRB 2022	3017 31st St E	30th Ave S	44.94649561	-93.22835143	Street Tree (Boulevard)	Celtis occidentalis (*Hackberry Common)	Celtis occidentalis	Container #20	1.5	2022 - Planting Spring - More Trees Please	05/02/2022	April - May
297837	MPRB 2022	3809 11th Ave S	na	44.93378213	-93.25862754	Street Tree (Boulevard)	Quercus ellipsoidalis 'Bailskies' (Oak Northern Pin 'Majestic Skie	Quercus ellipsoidalis 'Bailskies'	Container #20	1.5	2022 - Planting Spring - Replacement - Other	05/03/2022	April - May
297838	MPRB 2022	3832 11th Ave S	na	44.93306746	-93.25877874	Street Tree (Boulevard)	Larix laricina (Tamarack)	Larix laricina	Bareroot	1.25	2022 - Planting Spring - Replacement - Other	04/22/2022	April - May
297839	MPRB 2022	3836 11th Ave S	na	44.93294404	-93.25877605	Street Tree (Boulevard)	Larix laricina (Tamarack)	Larix laricina	Bareroot	1.25	2022 - Planting Spring - Replacement - Other	04/22/2022	April - May
297840	MPRB 2022	3917 11th Ave S	na	44.93171856	-93.25863891	Street Tree (Boulevard)	Quercus ellipsoidalis 'Bailskies' (Oak Northern Pin 'Majestic Skie	Quercus ellipsoidalis 'Bailskies'	Container #20	1.5	2022 - Planting Spring - Replacement - Other	05/02/2022	April - May
297841	MPRB 2022	3300 31st Ave S	33rd St E	44.94311998	-93.22761341	Street Tree (Boulevard)	Celtis occidentalis (*Hackberry Common)	Celtis occidentalis	Container #20	1.5	2022 - Planting Spring - More Trees Please	05/02/2022	April - May
297842	MPRB 2022	3017 31st St E	32nd St E	44.94504312	-93.22750344	Street Tree (Boulevard)	Syringa reticulata (*Lilac Japanese Tree)	Syringa reticulata	Bareroot	1.5	2022 - Planting Spring - More Trees Please	04/12/2022	April - May
297843	MPRB 2022	3920 11th Ave S	na	44.931593	-93.25877804	Street Tree (Boulevard)	Larix laricina (Tamarack)	Larix laricina	Bareroot	1.25	2022 - Planting Spring - Replacement - Other	04/22/2022	April - May
297847	MPRB 2022	3936 11th Ave S	na	44.93115166	-93.25878308	Street Tree (Boulevard)	Quercus ellipsoidalis 'Bailskies' (Oak Northern Pin 'Majestic Skie	Quercus ellipsoidalis 'Bailskies'	Container #20	1.5	2022 - Planting Spring - Replacement - Other	05/02/2022	April - May
297850	MPRB 2022	4001 11th Ave S	40th St E	44.93048325	-93.25829022	Street Tree (Boulevard)	Maackia amurensis 'JFS-Schichtel1' (Maackia 'MaacNificent')	Maackia amurensis 'JFS-Schichtel1'	Bareroot	1.25	2022 - Planting Spring - Replacement - Other	04/22/2022	April - May
297851	MPRB 2022	3820 Cedar Ave S	na	44.93331631	-93.24743262	Street Tree (Boulevard)	Quercus ellipsoidalis 'Bailskies' (Oak Northern Pin 'Majestic Skie	Quercus ellipsoidalis 'Bailskies'	Container #20	1.5	2022 - Planting Spring - Replacement - Other	04/22/2022	April - May
297852	MPRB 2022	1815 41st St E	na	44.92843378	-93.24741988	Street Tree (Boulevard)	Quercus ellipsoidalis 'Bailskies' (Oak Northern Pin 'Majestic Skie	Quercus ellipsoidalis 'Bailskies'	Container #20	1.5	2022 - Planting Spring - Replacement - Other	04/22/2022	April - May
297853	MPRB 2022	1815 41st St E	na	44.92836114	-93.24741451	Street Tree (Boulevard)	Gleditsia triacanthos var. inermis 'Harve' (Honeylocust Common	Gleditsia triacanthos var. inermis 'Harve'	Bareroot	1.5	2022 - Planting Spring - More Trees Please	04/22/2022	April - May
297854	MPRB 2022	4117 Cedar Ave S	na	44.9281354	-93.24722846	Street Tree (Boulevard)	Syringa reticulata (*Lilac Japanese Tree)	Syringa reticulata	Bareroot	1.5	2022 - Planting Spring - Replacement - Other	04/21/2022	April - May
297855	MPRB 2022	4121 Cedar Ave S	na	44.92806134	-93.24722578	Street Tree (Boulevard)	Cladrastis kentukea (Yellowwood American)	Cladrastis kentukea	Bareroot	1.5	2022 - Planting Spring - Replacement - Other	05/05/2022	April - May
297862	MPRB 2022	3941 Cedar Ave S	na	44.93108986	-93.24726266	Street Tree (Boulevard)	Celtis occidentalis (*Hackberry Common)	Celtis occidentalis	Container #20	1.5	2022 - Planting Spring - Replacement - Other	05/02/2022	April - May
297863	MPRB 2022	3937 Cedar Ave S	na	44.93117436	-93.24725864	Street Tree (Boulevard)	Syringa reticulata (*Lilac Japanese Tree)	Syringa reticulata	Bareroot	1.5	2022 - Planting Spring - Replacement - Other	04/21/2022	April - May
297864	MPRB 2022	4141 32nd Ave S	na	44.92751342	-93.22558777	Street Tree (Boulevard)	Cladrastis kentukea (Yellowwood American)	Cladrastis kentukea	Bareroot	1.5	2022 - Planting Spring - Replacement - Other	05/05/2022	April - May
297865	MPRB 2022	4141 32nd Ave S	na	44.92762736	-93.22559045	Street Tree (Boulevard)	Syringa reticulata (*Lilac Japanese Tree)	Syringa reticulata	Bareroot	1.5	2022 - Planting Spring - Replacement - Other	04/21/2022	April - May
297866	MPRB 2022	4141 32nd Ave S	na	44.92769952	-93.22559045	Street Tree (Boulevard)	Prunus maackii 'Jefspur' (Chokecherry Amur 'Goldspur')	Prunus maackii 'Jefspur'	Bareroot	1.5	2022 - Planting Spring - Replacement - Other	05/09/2022	April - May
297867	MPRB 2022	4141 32nd Ave S	na	44.92777168	-93.2255985	Street Tree (Boulevard)	Syringa reticulata (*Lilac Japanese Tree)	Syringa reticulata	Bareroot	1.5	2022 - Planting Spring - Replacement - Other	04/21/2022	April - May
297868	MPRB 2022	4141 32nd Ave S	na	44.92786284	-93.22559313	Street Tree (Boulevard)	Prunus maackii 'Jefspur' (Chokecherry Amur 'Goldspur')	Prunus maackii 'Jefspur'	Bareroot	1.5	2022 - Planting Spring - Replacement - Other	05/09/2022	April - May
297869	MPRB 2022	4141 32nd Ave S	na	44.9279331	-93.22559582	Street Tree (Boulevard)	Syringa reticulata (*Lilac Japanese Tree)	Syringa reticulata	Bareroot	1.5	2022 - Planting Spring - Replacement - Other	04/21/2022	April - May
297870	MPRB 2022	4141 32nd Ave S	na	44.92801855	-93.22560118	Street Tree (Boulevard)	Prunus maackii 'Jefspur' (Chokecherry Amur 'Goldspur')	Prunus maackii 'Jefspur'	Bareroot	1.5	2022 - Planting Spring - Replacement - Other	05/09/2022	April - May
297872	MPRB 2022	1126 44th Ave N	na	45.03772365	-93.29591454	Parkland/Golf Course	Taxodium distichum (*Baldcypress)	Taxodium distichum	Bareroot	1.5	2022 - Planting Spring - Replacement - Other	04/14/2022	April - May
297873	MPRB 2022	4226 Longfellow Ave	na	44.92603598	-93.24613013	Street Tree (Boulevard)	Celtis occidentalis (*Hackberry Common)	Celtis occidentalis	Container #20	1.5	2022 - Planting Spring - Replacement - Other	04/25/2022	April - May
297876	MPRB 2022	1900 40th St E	Longfellow Ave	44.93095587	-93.24600205	Street Tree (Boulevard)	Prunus maackii 'Jefspur' (Chokecherry Amur 'Goldspur')	Prunus maackii 'Jefspur'	Bareroot	1.5	2022 - Planting Spring - Replacement - Other	05/09/2022	April - May
297877	MPRB 2022	1126 44th Ave N	na	45.03781842	-93.29630882	Parkland/Golf Course	Prunus virginiana 'Schubert' (Chokecherry 'Canada Red')	Prunus virginiana 'Schubert'	Bareroot	1.5	2022 - Planting Spring - Replacement - Other	04/13/2022	April - May
297878	MPRB 2022	1126 44th Ave N	na	45.03802596	-93.29659314	Parkland/Golf Course	Juniperus virginiana (Redcedar Eastern)	Juniperus virginiana	Container #20	60	2022 - Planting Spring - Replacement - Other	05/06/2022	April - May
297879	MPRB 2022	1126 44th Ave N	na	45.03799658	-93.29648853	Parkland/Golf Course	Cladrastis kentukea (Yellowwood American)	Cladrastis kentukea	Bareroot	1.5	2022 - Planting Spring - Replacement - Other	05/10/2022	April - May
297880	MPRB 2022	1126 44th Ave N	na	45.0379691	-93.29678491	Parkland/Golf Course	Cladrastis kentukea (Yellowwood American)	Cladrastis kentukea	Bareroot	1.5	2022 - Planting Spring - Replacement - Other	05/10/2022	April - May
297881	MPRB 2022	1836 38th St E	Longfellow Ave	44.93435241	-93.2461328	Street Tree (Boulevard)	Platanus x acerifolia 'Bloodgood' (Planetree London 'Bloodgood'	Platanus x acerifolia 'Bloodgood'	Bareroot	1.5	2022 - Planting Spring - Replacement - Other	04/19/2022	April - May
297882	MPRB 2022	1126 44th Ave N	na	45.03835291	-93.29705984	Parkland/Golf Course	Juniperus virginiana (Redcedar Eastern)	Juniperus virginiana	Container #20	60	2022 - Planting Spring - Replacement - Other	05/06/2022	April - May
297884	MPRB 2022	4054 Grand Ave S	na	44.9288386	-93.28447748	Street Tree (Boulevard)	Gymnocladus dioicus 'UMNSynergy' (Coffeetree Kentucky 'True	Gymnocladus dioicus 'UMNSynergy'	Bareroot	1.25	2022 - Planting Spring - Citizen	04/21/2022	April - May
297885	MPRB 2022	3625 19th Ave S	na	44.93688264	-93.24473205	Street Tree (Boulevard)	Celtis occidentalis (*Hackberry Common)	Celtis occidentalis	Container #20	1.5	2022 - Planting Spring - Replacement - Other	05/02/2022	April - May
297886	MPRB 2022	1126 44th Ave N	na	45.03716117	-93.29483521	Parkland/Golf Course	Prunus virginiana 'Schubert' (Chokecherry 'Canada Red')	Prunus virginiana 'Schubert'	Bareroot	1.5	2022 - Planting Spring - Replacement - Other	04/13/2022	April - May
297888	MPRB 2022	3720 19th Ave S	na	44.93520654	-93.24487889	Street Tree (Boulevard)	Celtis occidentalis (*Hackberry Common)	Celtis occidentalis	Container #20	1.5	2022 - Planting Spring - Replacement - Other	05/02/2022	April - May
297889	MPRB 2022	4753 Zenith Ave S	48th Ave S	44.9161767	-93.32090518	Street Tree (Boulevard)	Amelanchier x grandiflora 'Autumn Brilliance' (Serviceberry 'Aut	Amelanchier x grandiflora 'Autumn Brilliance'	Bareroot	1.5	2022 - Planting Spring - Citizen	04/14/2022	April - May
297890	MPRB 2022	3146 West Lake Calhoun Pkwy	East Lake Calhoun Pkwy	44.94657069	-93.30607691	Parkland/Golf Course	Malus 'Royal Raindrops' (Crabapple 'Royal Raindrops')	Malus 'Royal Raindrops'	Bareroot	1.5	2022 - Planting Spring - More Trees Please	04/25/2022	April - May
297891	MPRB 2022	3146 West Lake Calhoun Pkwy	East Lake Calhoun Pkwy	44.94654797	-93.30605825	Parkland/Golf Course	Malus 'Royal Raindrops' (Crabapple 'Royal Raindrops')	Malus 'Royal Raindrops'	Bareroot	1.5	2022 - Planting Spring - More Trees Please	04/25/2022	April - May
297893	MPRB 2022	4005 20th Ave S	na	44.93025222	-93.24346066	Street Tree (Boulevard)	Celtis occidentalis (*Hackberry Common)	Celtis occidentalis	Container #20	1.5	2022 - Planting Spring - Replacement - Other	05/03/2022	April - May
297894	MPRB 2022	4752 Xerxes Ave S	48th St W	44.91614341	-93.31909365	Street Tree (Boulevard)	Larix laricina (Tamarack)	Larix laricina	B & B	1.5	2022 - Planting Spring - More Trees Please	05/05/2022	April - May
297895	MPRB 2022	4816 Elliot Ave	na	44.91536561	-93.26143201	Street Tree (Boulevard)	Quercus bicolor (*Oak Bicolor - Swamp White)	Quercus bicolor	Bareroot	1.5	2022 - Planting Spring - More Trees Please	04/18/2022	April - May
297897	MPRB 2022	4816 Elliot Ave	na	44.91544966	-93.26142799	Street Tree (Boulevard)	Ostrya virginiana (*Ironwood)	Ostrya virginiana	Bareroot	1.5	2022 - Planting Spring - More Trees Please	04/18/2022	April - May
297898	MPRB 2022	4136 20th Ave S	na	44.9275932	-93.24360481	Street Tree (Boulevard)	Cladrastis kentukea (Yellowwood American)	Cladrastis kentukea	Bareroot	1.5	2022 - Planting Spring - Replacement - Other	04/21/2022	April - May
297899	MPRB 2022	4210 20th Ave S	na	44.92646945	-93.24359877	Street Tree (Boulevard)	Celtis occidentalis (*Hackberry Common)	Celtis occidentalis	Container #20	1.5	2022 - Planting Spring - Replacement - Other	05/03/2022	April - May
297901	MPRB 2022	3146 West Lake Calhoun Pkwy	East Lake Calhoun Pkwy	44.94561897	-93.30551016	Parkland/Golf Course	Quercus ellipsoidalis (*Oak Northern Pin)	Quercus ellipsoidalis	Container #20	1.5	2022 - Planting Spring - More Trees Please	05/06/2022	April - May
297903	MPRB 2022	4145 19th Ave S	na	44.92733811	-93.24471907	Street Tree (Boulevard)	Celtis occidentalis (*Hackberry Common)	Celtis occidentalis	Container #20	1.5	2022 - Planting Spring - Replacement - Other	05/03/2022	April - May
297904	MPRB 2022	1900 42nd St E	na	44.92711118	-93.24472175	Street Tree (Boulevard)	Platanus x acerifolia 'Bloodgood' (Planetree London 'Bloodgood'	Platanus x acerifolia 'Bloodgood'	Bareroot	1.5	2022 - Planting Spring - Replacement - Other	04/21/2022	April - May
297905	MPRB 2022	4149 19th Ave S	na	44.92725645	-93.24471371	Street Tree (Boulevard)	Celtis occidentalis (*Hackberry Common)	Celtis occidentalis	Container #20	1.5	2022 - Planting Spring - Replacement - Other	05/03/2022	April - May
297906	MPRB 2022	4351 10th Ave S	44th St E	44.92338873	-93.25949773	Street Tree (Boulevard)	Ostrya virginiana (*Ironwood)	Ostrya virginiana	Bareroot	1.5	2022 - Planting Spring - More Trees Please	04/20/2022	April - May
297908	MPRB 2022	4701 Elliot Ave	47th St E	44.91786597	-93.26083402	Street Tree (Boulevard)	Quercus bicolor (*Oak Bicolor - Swamp White)	Quercus bicolor	Bareroot	1.5	2022 - Planting Spring - More Trees Please	04/18/2022	April - May
297909	MPRB 2022	1100 East Minnehaha Pkwy	11th Ave S	44.91314234	-93.25875377	Street Tree (Boulevard)	Quercus bicolor (*Oak Bicolor - Swamp White)	Quercus bicolor	Bareroot	1.5	2022 - Planting Spring - More Trees Please	04/18/2022	April - May
297911	MPRB 2022	5317 Ewing Ave S	na	44.90654286	-93.32765583	Street Tree (Boulevard)	Catalpa speciosa (Catalpa Northern)	Catalpa speciosa	Bareroot	1.5	2022 - Planting Spring - Citizen	04/12/2022	April - May
297913	MPRB 2022	4732 12th Ave S	na	44.91661268	-93.25760048	Street Tree (Boulevard)	Catalpa speciosa (Catalpa Northern)	Catalpa speciosa	Bareroot	1.5	2022 - Planting Spring - More Trees Please	04/18/2022	April - May
297914	MPRB 2022	3611 20th Ave S	na	44.9370988	-93.24235938	Street Tree (Boulevard)	Alnus hirsuta 'Harbin' (Alder Manchurian 'Prairie Horizon')	Alnus hirsuta 'Harbin'	Bareroot	1.5	2022 - Planting Spring - Replacement - Other	05/16/2022	April - May
297915	MPRB 2022	4829 13th Ave S	na	44.91509339	-93.25616709	Street Tree (Boulevard)	Quercus bicolor (*Oak Bicolor - Swamp White)	Quercus bicolor	Bareroot	1.5	2022 - Planting Spring - More Trees Please	04/18/2022	April - May
297916	MPRB 2022	3609 21st Ave S	na	44.93731525	-93.24219978	Street Tree (Boulevard)	Celtis occidentalis (*Hackberry Common)	Celtis occidentalis	Container #20	1.5	2022 - Planting Spring - Replacement - Other	05/02/2022	April - May
297917	MPRB 2022	3611 20th Ave S	na	44.9373181	-93.24235938	Street Tree (Boulevard)	Syringa reticulata (*Lilac Japanese Tree)	Syringa reticulata	Bareroot	1.5	2022 - Planting Spring - Replacement - Other	04/19/2022	April - May
297918	MPRB 2022	1001 46th St E	13th Ave S	44.91813621	-93.25631148	Street Tree (Boulevard)	Quercus bicolor (*Oak Bicolor - Swamp White)	Quercus bicolor	Bareroot	1.5	2022 - Planting Spring - More Trees Please	04/18/2022	April - May
297919	MPRB 2022	1001 46th St E	13th Ave S	44.91823989	-93.25630925	Street Tree (Boulevard)	Quercus bicolor (*Oak Bicolor - Swamp White)	Quercus bicolor	Bareroot	1.5	2022 - Planting Spring - More Trees Please	04/18/2022	April - May
297920	MPRB 2022	3611 20th Ave S	na	44.93721652	-93.24236608	Street Tree (Boulevard)	Betula nigra (Birch River)	Betula nigra	Bareroot	1.5	2022 - Planting Spring - Replacement - Other	04/26/2022	April - May
297921	MPRB 2022	4201 13th Ave S	42nd St E	44.92688439	-93.2557078	Street Tree (Boulevard)	Ostrya virginiana (*Ironwood)	Ostrya virginiana	Bareroot	1.5	2022 - Planting Spring - More Trees Please	04/21/2022	April - May
297922	MPRB 2022	5356 Chowen Ave S	54th St W	44.90534063	-93.32535771	Street Tree (Boulevard)	Syringa reticulata (*Lilac Japanese Tree)	Syringa reticulata	Bareroot	1.5	2022 - Planting Spring - Citizen	04/12/2022	April - May
297923	MPRB 2022	56 Sheridan Ave S	na	44.97550643	-93.31226141	Street Tree (Boulevard)	Gymnocladus dioicus 'UMNSynergy' (Coffeetree Kentucky 'True	Gymnocladus dioicus 'UMNSynergy'	Bareroot	1.25	2022 - Planting Spring - More Trees Please	04/26/2022	April - May
297924	MPRB 2022	3731 21st Ave S	na	44.93490059	-93.24218233	Street Tree (Boulevard)	Platanus x acerifolia 'Bloodgood' (Planetree London 'Bloodgood'	Platanus x acerifolia 'Bloodgood'	Bareroot	1.5	2022 - Planting Spring - Replacement - Other	04/19/2022	April - May
297929	MPRB 2022	3311 Broadway St NE	na	44.99960639	-93.21563326	Street Tree (Boulevard)	Celtis occidentalis 'JFS-KSU1' (Hackberry 'Prairie Sentinel')	Celtis occidentalis 'JFS-KSU1'	Container #20	1.5	2022 - Planting Spring - More Trees Please	05/19/2022	April - May
297930	MPRB 2022	3311 Broadway St NE	na	44.9996538	-93.21553938	Street Tree (Boulevard)	Celtis occidentalis 'JFS-KSU1' (Hackberry 'Prairie Sentinel')	Celtis occidentalis 'JFS-KSU1'	Container #20	1.5	2022 - Planting Spring - More Trees Please	05/19/2022	April - May
297931	MPRB 2022	3311 Broadway St NE	na	44.99969743	-93.21546428	Street Tree (Boulevard)	Ginkgo biloba 'Autumn Gold' (Ginkgo 'Autumn Gold')	Ginkgo biloba 'Autumn Gold'	Bareroot	1.5	2022 - Planting Spring - More Trees Please	04/28/2022	April - May
297932	MPRB 2022	3311 Broadway St NE	na	44.99973536	-93.21539454	Street Tree (Boulevard)	Ginkgo biloba 'Autumn Gold' (Ginkgo 'Autumn Gold')	Ginkgo biloba 'Autumn Gold'	Bareroot	1.5	2022 - Planting Spring - More Trees Please	04/28/2022	April - May
297933	MPRB 2022	3311 Broadway St NE	na	44.99977708	-93.21530334	Street Tree (Boulevard)	Celtis occidentalis 'JFS-KSU1' (Hackberry 'Prairie Sentinel')	Celtis occidentalis 'JFS-KSU1'	Container #20	1.5	2022 - Planting Spring - More Trees Please	05/19/2022	April - May
297934	MPRB 2022	3311 Broadway St NE	na	44.9998264	-93.21521483	Street Tree (Boulevard)	Celtis occidentalis 'JFS-KSU1' (Hackberry 'Prairie Sentinel')	Celtis occidentalis 'JFS-KSU1'	Container #20	1.5	2022 - Planting Spring - More Trees Please	05/19/2022	April - May
297935	MPRB 2022	4836 15th Ave S	na	44.91495018	-93.25375979	Street Tree (Boulevard)	Ostrya virginiana (*Ironwood)	Ostrya virginiana	Bareroot	1.5	2022 - Planting Spring - More Trees Please	04/18/2022	April - May
297936	MPRB 2022	4254 15th Ave S	43rd St E	44.92518473	-93.25386909	Street Tree (Boulevard)	Catalpa speciosa (Catalpa Northern)	Catalpa speciosa	Bareroot	1.5	2022 - Planting Spring - More Trees Please	04/21/2022	April - May
297938	MPRB 2022	4801 Xerxes Ave S	48th St W	44.91602072	-93.31848523	Street Tree (Boulevard)	Larix laricina (Tamarack)	Larix laricina	B & B	1.5	2022 - Planting Spring - More Trees Please	05/05/2022	April - May
297939	MPRB 2022	4954 Upton Ave S	Upton Ave S	44.91287204	-93.31512146	Street Tree (Boulevard)	Carya cordiformis (Hickory Bitternut)	Carya cordiformis	Container #07	1	2022 - Planting Spring - More Trees Please	04/14/2022	April - May
297940	MPRB 2022	1100 5th St S	5th St S	44.97194601	-93.25421985	Parkland/Golf Course	Ulmus americana 'Jefferson' (Elm American 'Jefferson')	Ulmus americana 'Jefferson'	B & B	1.5	2022 - Planting Spring - More Trees Please	05/24/2022	April - May
297941	MPRB 2022	1100 5th St S	5th St S	44.97177523	-93.2538363	Parkland/Golf Course	Celtis occidentalis (*Hackberry Common)	Celtis occidentalis	Container #20	1.5	2022 - Planting Spring - More Trees Please	05/24/2022	April - May
297942	MPRB 2022	1100 5th St S	5th St S	44.97164145	-93.25350638	Parkland/Golf Course	Gleditsia triacanthos var. inermis 'Harve' (Honeylocust Common	Gleditsia triacanthos var. inermis 'Harve'	Bareroot	1.5	2022 - Planting Spring - More Trees Please	04/11/2022	April - May
297943	MPRB 2022	1100 5th St S	5th St S	44.97172874	-93.2536928	Parkland/Golf Course	Quercus macrocarpa (*Oak Bur)	Quercus macrocarpa	Container #20	1.5	2022 - Planting Spring - More Trees Please	05/24/2022	April - May
297944	MPRB 2021	5601 28th Ave S	*na	44.90048468	-93.23158484	Parkland/Golf Course	Quercus ellipsoidalis (*Oak Northern Pin)	Quercus ellipsoidalis	*Oak Northern Pin)	Bareroo	1.5		2021 April - May
297945	MPRB 2022	1100 5th St S	5th St S	44.97154088	-93.25339507	Parkland/Golf Course	Ulmus americana 'Jefferson' (Elm American 'Jefferson')	Ulmus americana 'Jefferson'	B & B	1.5	2022 - Planting Spring - More Trees Please	05/24/2022	April - May
297946	MPRB 2022	4201 15th Ave S	42nd St E	44.92687605	-93.2533207	Street Tree (Boulevard)	Syringa reticulata 'Ivory Silk' (Lilac Japanese Tree 'Ivory Silk')	Syringa reticulata 'Ivory Silk'	Bareroot	1.5	2022 - Planting Spring - More Trees Please	04/21/2022	April - May
297947	MPRB 2022	1100 5th St S	5th St S	44.97144316	-93.25332131	Parkland/Golf Course	Celtis occidentalis (*Hackberry Common)	Celtis occidentalis	Container #20	1.5	2022 - Planting Spring - More Trees Please	05/24/2022	April - May
297948	MPRB 2022	1100 5th St S	5th St S	44.97132266	-93.25324353	Parkland/Golf Course	Gleditsia triacanthos var. inermis 'Harve' (Honeylocust Common	Gleditsia triacanthos var. inermis 'Harve'	Bareroot	1.5	2022 - Planting Spring - More Trees Please	04/11/2022	April - May
297949	MPRB 2022	1100 5th St S	5th St S	44.97121545	-93.2531577	Parkland/Golf Course	Quercus macrocarpa (*Oak Bur)	Quercus macrocarpa	Container #20	1.5	2022 - Planting Spring - More Trees Please	05/24/2022	April - May
297950	MPRB 2022	4342 Bloomington Ave	na	44.92376425	-93.25249928	Street Tree (Boulevard)	Quercus bicolor (*Oak Bicolor - Swamp White)	Quercus bicolor	Bareroot	1.5	2022 - Planting Spring - More Trees Please	04/21/2022	April - May
297951	MPRB 2022	4608 Bloomington Ave	na	44.91937149	-93.25251449	Street Tree (Boulevard)	Ostrya virginiana (*Ironwood)	Ostrya virginiana	Bareroot	1.5	2022 - Planting Spring - More Trees Please	04/18/2022	April - May
297952	MPRB 2022	4624 Bloomington Ave	na	44.91872859	-93.25250778	Street Tree (Boulevard)	Catalpa speciosa (Catalpa Northern)	Catalpa speciosa	Bareroot	1.5	2022 - Planting Spring - More Trees Please	04/18/2022	April - May
297953	MPRB 2022	4638 Bloomington Ave	na	44.91834873	-93.25250778	Street Tree (Boulevard)	Ostrya virginiana (*Ironwood)	Ostrya virginiana	Bareroot	1.5	2022 - Planting Spring - More Trees Please	04/18/2022	April - May
297954	MPRB 2022	4726 Bloomington Ave	na	44.91708852	-93.25250912	Street Tree (Boulevard)	Ostrya virginiana (*Ironwood)	Ostrya virginiana	Bareroot	1.5	2022 - Planting Spring - More Trees Please	04/18/2022	April - May
297955	MPRB 2022	4844 Bloomington Ave	na	44.91470763	-93.25250376	Street Tree (Boulevard)	Ostrya virginiana (*Ironwood)	Ostrya virginiana	Bareroot	1.5	2022 - Planting Spring - More Trees Please	04/18/2022	April - May

297956	MPRB 2021	5601	28th Ave S	*na	44.8988935	-93.23024089	Parkland/Golf Course	Quercus macrocarpa (*Oak Bur)	Quercus macrocarpa	*Oak Bur)	Bareroo	1.5			2021 April - May
297962	MPRB 2022	3740	Edmund Blvd	West River Pkwy	44.93504231	-93.20340484	Parkland/Golf Course	Catalpa speciosa (Catalpa Northern)	Catalpa speciosa	Bareroot	1.5	2022 - Planting Spring - Replacement - Other	04/11/2022		April - May
297963	MPRB 2022	4401	West River Pkwy S	West River Pkwy S	44.93261438	-93.20291684	Parkland/Golf Course	Juniperus virginiana (Redcedar Eastern)	Juniperus virginiana	Container #20	60	2022 - Planting Spring - Replacement - Other	05/04/2022		April - May
297964	MPRB 2022	3301	43rd Ave S	na	44.94313898	-93.21132477	Street Tree (Boulevard)	Tilia americana (*Linden American - Basswood)	Tilia americana	Bareroot	1.5	2022 - Planting Spring - More Trees Please	04/12/2022		April - May
297966	MPRB 2022	5056	Penn Ave S	51st St W	44.91060176	-93.30922352	Street Tree (Boulevard)	Ginkgo biloba 'The President' (Ginkgo 'Presidential Gold')	Ginkgo biloba 'The President'	Bareroot	1.5	2022 - Planting Spring - Citizen	04/12/2022		April - May
297967	MPRB 2022	826	Franklin Terr	Franklin Terr	44.96430358	-93.22815473	Street Tree (Boulevard)	Catalpa speciosa (Catalpa Northern)	Catalpa speciosa	Bareroot	1.5	2022 - Planting Spring - More Trees Please	04/11/2022		April - May
297968	MPRB 2022	4200	19th Ave S	na	44.92686728	-93.24526578	Street Tree (Boulevard)	Cladrastis kentukea (Yellowwood American)	Cladrastis kentukea	Bareroot	1.5	2022 - Planting Spring - Replacement - Other	04/21/2022		April - May
297969	MPRB 2022	826	Franklin Terr	Franklin Terr	44.96436716	-93.22825799	Street Tree (Boulevard)	Gymnocladus dioicus 'Espresso' (Coffeetree Kentucky 'Espresso'	Gymnocladus dioicus 'Espresso'	Bareroot	1.5	2022 - Planting Spring - More Trees Please	04/11/2022		April - May
297970	MPRB 2022	826	Franklin Terr	Franklin Terr	44.96449716	-93.22849805	Street Tree (Boulevard)	Larix laricina (Tamarack)	Larix laricina	B & B	1.5	2022 - Planting Spring - More Trees Please	05/04/2022		April - May
297971	MPRB 2022	4436	Grand Ave S	na	44.92177258	-93.2845136	Street Tree (Boulevard)	Gymnocladus dioicus 'UMNSynergy' (Coffeetree Kentucky 'True	Gymnocladus dioicus 'UMNSynergy'	Bareroot	1.25	2022 - Planting Spring - More Trees Please	04/21/2022		April - May
297972	MPRB 2022	4201	19th Ave S	na	44.92686395	-93.24429548	Street Tree (Boulevard)	Cladrastis kentukea (Yellowwood American)	Cladrastis kentukea	Bareroot	1.5	2022 - Planting Spring - Replacement - Other	04/21/2022		April - May
297973	MPRB 2022	3215	46th Ave S	na	44.94458691	-93.20757481	Street Tree (Boulevard)	Syringa reticulata (*Lilac Japanese Tree)	Syringa reticulata	Bareroot	1.5	2022 - Planting Spring - More Trees Please	04/12/2022		April - May
297974	MPRB 2022	4141	32nd Ave S	na	44.9282368	-93.22559599	Street Tree (Boulevard)	Prunus maackii 'Jefspur' (Chokecherry Amur 'Goldspur')	Prunus maackii 'Jefspur'	Bareroot	1.5	2022 - Planting Spring - Replacement - Other	05/09/2022		April - May
297975	MPRB 2022	4141	32nd Ave S	na	44.92831086	-93.22558526	Street Tree (Boulevard)	Syringa reticulata (*Lilac Japanese Tree)	Syringa reticulata	Bareroot	1.5	2022 - Planting Spring - Replacement - Other	04/21/2022		April - May
297976	MPRB 2022	4429	Grand Ave S	na	44.92207155	-93.2843715	Street Tree (Boulevard)	Gymnocladus dioicus 'UMNSynergy' (Coffeetree Kentucky 'True	Gymnocladus dioicus 'UMNSynergy'	Bareroot	1.25	2022 - Planting Spring - More Trees Please	04/21/2022		April - May
297977	MPRB 2022	4141	32nd Ave S	na	44.92838872	-93.22559331	Street Tree (Boulevard)	Prunus maackii 'Jefspur' (Chokecherry Amur 'Goldspur')	Prunus maackii 'Jefspur'	Bareroot	1.5	2022 - Planting Spring - Replacement - Other	05/09/2022		April - May
297978	MPRB 2022	4141	32nd Ave S	na	44.92846658	-93.22559599	Street Tree (Boulevard)	Syringa reticulata (*Lilac Japanese Tree)	Syringa reticulata	Bareroot	1.5	2022 - Planting Spring - Replacement - Other	04/21/2022		April - May
297979	MPRB 2022	4432	Grand Ave S	na	44.92200705	-93.28451232	Street Tree (Boulevard)	Ginkgo biloba 'The President' (Ginkgo 'Presidential Gold')	Ginkgo biloba 'The President'	Bareroot	1.25	2022 - Planting Spring - More Trees Please	04/21/2022		April - May
297980	MPRB 2022	4200	29th Ave S	na	44.92682904	-93.23112173	Street Tree (Boulevard)	Cladrastis kentukea (Yellowwood American)	Cladrastis kentukea	Bareroot	1.5	2022 - Planting Spring - Replacement - Other	04/15/2022		April - May
297981	MPRB 2022	4201	29th Ave S	na	44.92672554	-93.23078109	Street Tree (Boulevard)	Celtis occidentalis (*Hackberry Common)	Celtis occidentalis	Container #20	1.5	2022 - Planting Spring - Replacement - Other	04/25/2022		April - May
297983	MPRB 2022	4141	32nd Ave S	na	44.92853494	-93.2256	Street Tree (Boulevard)	Cladrastis kentukea (Yellowwood American)	Cladrastis kentukea	Bareroot	1.5	2022 - Planting Spring - Replacement - Other	05/05/2022		April - May
297985	MPRB 2022	4141	32nd Ave S	na	44.92861849	-93.2256	Street Tree (Boulevard)	Celtis occidentalis (*Hackberry Common)	Celtis occidentalis	Container #20	1.5	2022 - Planting Spring - Replacement - Other	04/25/2022		April - May
297986	MPRB 2022	4141	32nd Ave S	na	44.92871154	-93.2256456	Street Tree (Boulevard)	Cladrastis kentukea (Yellowwood American)	Cladrastis kentukea	Bareroot	1.5	2022 - Planting Spring - Replacement - Other	05/05/2022		April - May
297987	MPRB 2022	3003	42nd St E	na	44.92682144	-93.22937159	Street Tree (Boulevard)	Cladrastis kentukea (Yellowwood American)	Cladrastis kentukea	Bareroot	1.5	2022 - Planting Spring - Replacement - Other	04/15/2022		April - May
297988	MPRB 2022	3301	40th Ave S	33rd St E	44.94322768	-93.21485982	Street Tree (Boulevard)	Tilia americana (*Linden American - Basswood)	Tilia americana	Bareroot	1.5	2022 - Planting Spring - More Trees Please	04/12/2022		April - May
297989	MPRB 2022	4200	Nokomis Ave S	42nd St E	44.92682001	-93.22857161	Street Tree (Boulevard)	Syringa reticulata (*Lilac Japanese Tree)	Syringa reticulata	Bareroot	1.5	2022 - Planting Spring - Replacement - Other	04/15/2022		April - May
297990	MPRB 2022	3300	40th Ave S	33rd St E	44.94321819	-93.21565643	Street Tree (Boulevard)	Tilia americana (*Linden American - Basswood)	Tilia americana	Bareroot	1.5	2022 - Planting Spring - More Trees Please	04/12/2022		April - May
297992	MPRB 2022	3429	31st Ave S	na	44.94040139	-93.22702267	Street Tree (Boulevard)	Catalpa speciosa (Catalpa Northern)	Catalpa speciosa	Bareroot	1.5	2022 - Planting Spring - More Trees Please	04/11/2022		April - May
297994	MPRB 2022	3445	31st Ave S	na	44.94002168	-93.22702804	Street Tree (Boulevard)	Catalpa speciosa (Catalpa Northern)	Catalpa speciosa	Bareroot	1.5	2022 - Planting Spring - More Trees Please	04/11/2022		April - May
297995	MPRB 2022	4400	Grand Ave S	na	44.92302554	-93.28450592	Street Tree (Boulevard)	Quercus rubra (*Oak Northern Red)	Quercus rubra	Bareroot	1.5	2022 - Planting Spring - More Trees Please	04/21/2022		April - May
297996	MPRB 2022	4205	33rd Ave S	33rd Ave S	44.9255981	-93.22421333	Street Tree (Boulevard)	Quercus bicolor (*Oak Bicolor - Swamp White)	Quercus bicolor	Bareroot	1.5	2022 - Planting Spring - Replacement - Other	04/15/2022		April - May
297997	MPRB 2022	3463	Minnehaha Ave	31st Ave S	44.94001978	-93.22718629	Street Tree (Boulevard)	Syringa reticulata (*Lilac Japanese Tree)	Syringa reticulata	Bareroot	1.5	2022 - Planting Spring - More Trees Please	04/13/2022		April - May
297999	MPRB 2022	4201	33rd Ave S	33rd Ave S	44.92580225	-93.2242093	Street Tree (Boulevard)	Quercus bicolor (*Oak Bicolor - Swamp White)	Quercus bicolor	Bareroot	1.5	2022 - Planting Spring - Replacement - Other	04/15/2022		April - May
298000	MPRB 2022	3556	33rd Ave S	36th St E	44.93782876	-93.22476693	Street Tree (Boulevard)	Catalpa speciosa (Catalpa Northern)	Catalpa speciosa	Bareroot	1.5	2022 - Planting Spring - More Trees Please	04/11/2022		April - May
298001	MPRB 2022	3556	33rd Ave S	36th St E	44.93782781	-93.22465696	Street Tree (Boulevard)	Gymnocladus dioicus 'Espresso' (Coffeetree Kentucky 'Espresso'	Gymnocladus dioicus 'Espresso'	Bareroot	1.5	2022 - Planting Spring - More Trees Please	04/11/2022		April - May
298002	MPRB 2022	4230	21st Ave S	na	44.92591381	-93.24234572	Street Tree (Boulevard)	Celtis occidentalis (*Hackberry Common)	Celtis occidentalis	Container #20	1.5	2022 - Planting Spring - Replacement - Other	05/02/2022		April - May
298004	MPRB 2022	2019	42nd St E	na	44.92671188	-93.24235576	Street Tree (Boulevard)	Prunus maackii 'Jefspur' (Chokecherry Amur 'Goldspur')	Prunus maackii 'Jefspur'	Bareroot	1.5	2022 - Planting Spring - Replacement - Other	05/09/2022		April - May
298005	MPRB 2022	4054	21st Ave S	na	44.92877831	-93.24248022	Street Tree (Boulevard)	Celtis occidentalis (*Hackberry Common)	Celtis occidentalis	Container #20	1.5	2022 - Planting Spring - Replacement - Other	05/03/2022		April - May
298006	MPRB 2022	4017	21st Ave S	na	44.92987827	-93.24218852	Street Tree (Boulevard)	Celtis occidentalis (*Hackberry Common)	Celtis occidentalis	Container #20	1.5	2022 - Planting Spring - Replacement - Other	05/02/2022		April - May
298007	MPRB 2022	3732	21st Ave S	na	44.93481332	-93.24234473	Street Tree (Boulevard)	Celtis occidentalis (*Hackberry Common)	Celtis occidentalis	Container #20	1.5	2022 - Planting Spring - Replacement - Other	05/02/2022		April - May
298010	MPRB 2021	3400	15th Ave S	*na	44.94400833	-93.25523335	Parkland/Golf Course	Morus spp. (Mulberry)	Morus spp.	Mulberry)	B & B	60			2019 April - May
298011	MPRB 2022	4113	22nd Ave S	_na	44.92820798	-93.24093268	Street Tree (Boulevard)	Cladrastis kentukea (Yellowwood American)	Cladrastis kentukea	Bareroot	1.5	2022 - Planting Spring - Replacement - Other	04/21/2022		April - May
298012	MPRB 2022	4052	22nd Ave S	*na	44.9288541	-93.24107281	Street Tree (Boulevard)	Platanus x acerifolia 'Bloodgood' (Planetree London 'Bloodgood'	Platanus x acerifolia 'Bloodgood'	Bareroot	1.5	2022 - Planting Spring - Replacement - Other	04/21/2022		April - May
298013	MPRB 2022	6106	Lyndale Ave S	61st St W	44.89235871	-93.2892178	Street Tree (Boulevard)	Prunus maackii (Chokecherry Amur)	Prunus maackii	Bareroot	1.5	2022 - Planting Spring - Citizen	04/11/2022		April - May
298014	MPRB 2022	3844	22nd Ave S	na	44.93271978	-93.24107212	Street Tree (Boulevard)	Celtis occidentalis (*Hackberry Common)	Celtis occidentalis	Container #20	1.5	2022 - Planting Spring - Replacement - Other	05/03/2022		April - May
298015	MPRB 2022	3836	22nd Ave S	na	44.93292865	-93.24106005	Street Tree (Boulevard)	Platanus x acerifolia 'Bloodgood' (Planetree London 'Bloodgood'	Platanus x acerifolia 'Bloodgood'	Bareroot	1.5	2022 - Planting Spring - Replacement - Other	04/21/2022		April - May
298016	MPRB 2022	3813	22nd Ave S	na	44.93360225	-93.24093331	Street Tree (Boulevard)	Cladrastis kentukea (Yellowwood American)	Cladrastis kentukea	Bareroot	1.5	2022 - Planting Spring - Replacement - Other	04/21/2022		April - May
298019	MPRB 2022	3630	22nd Ave S	na	44.93661509	-93.24067513	Street Tree (Boulevard)	Celtis occidentalis (*Hackberry Common)	Celtis occidentalis	Container #20	1.5	2022 - Planting Spring - Replacement - Other	05/03/2022		April - May
298020	MPRB 2022	2200	36 1/2 St E	22nd Ave S	44.93719087	-93.24051888	Street Tree (Boulevard)	Prunus maackii 'Jefspur' (Chokecherry Amur 'Goldspur')	Prunus maackii 'Jefspur'	Bareroot	1.5	2022 - Planting Spring - More Trees Please	05/09/2022		April - May
298021	MPRB 2022	2200	36 1/2 St E	na	44.93709603	-93.24051622	Street Tree (Boulevard)	Prunus maackii 'Jefspur' (Chokecherry Amur 'Goldspur')	Prunus maackii 'Jefspur'	Bareroot	1.5	2022 - Planting Spring - Replacement - Other	05/09/2022		April - May
298024	MPRB 2022	4307	Grand Ave S	na	44.92476493	-93.28432725	Street Tree (Boulevard)	Quercus rubra (*Oak Northern Red)	Quercus rubra	Bareroot	1.5	2022 - Planting Spring - More Trees Please	04/21/2022		April - May
298025	MPRB 2022	3815	24th Ave S	na	44.9336797	-93.23711245	Street Tree (Boulevard)	Celtis occidentalis (*Hackberry Common)	Celtis occidentalis	Container #20	1.5	2022 - Planting Spring - Replacement - Other	05/03/2022		April - May
298026	MPRB 2022	4303	Grand Ave S	na	44.92494032	-93.28441721	Street Tree (Median)	Gymnocladus dioicus 'UMNSynergy' (Coffeetree Kentucky 'True	Gymnocladus dioicus 'UMNSynergy'	Bareroot	1.25	2022 - Planting Spring - More Trees Please	04/21/2022		April - May
298028	MPRB 2022	2402	38th St E	na	44.93447007	-93.23711177	Street Tree (Boulevard)	Celtis occidentalis (*Hackberry Common)	Celtis occidentalis	Container #20	1.5	2022 - Planting Spring - Replacement - Other	05/03/2022		April - May
298030	MPRB 2022	2402	38th St E	na	44.93429158	-93.23710372	Street Tree (Boulevard)	Platanus x acerifolia 'Bloodgood' (Planetree London 'Bloodgood'	Platanus x acerifolia 'Bloodgood'	Bareroot	1.5	2022 - Planting Spring - More Trees Please	04/19/2022		April - May
298031	MPRB 2022	3731	24th Ave S	na	44.93472877	-93.23710572	Street Tree (Boulevard)	Celtis occidentalis (*Hackberry Common)	Celtis occidentalis	Container #20	1.5	2022 - Planting Spring - Replacement - Other	05/03/2022		April - May
298032	MPRB 2022	2336	37th St E	na	44.93620153	-93.23728	Street Tree (Boulevard)	Celtis occidentalis (*Hackberry Common)	Celtis occidentalis	Container #20	1.5	2022 - Planting Spring - Replacement - Other	05/03/2022		April - May
298033	MPRB 2022	2336	37th St E	na	44.93609235	-93.23728	Street Tree (Boulevard)	Platanus x acerifolia 'Bloodgood' (Planetree London 'Bloodgood'	Platanus x acerifolia 'Bloodgood'	Bareroot	1.5	2022 - Planting Spring - Replacement - Other	04/19/2022		April - May
298034	MPRB 2022	4226	Grand Ave S	na	44.92597722	-93.28448694	Street Tree (Boulevard)	Quercus rubra (*Oak Northern Red)	Quercus rubra	Bareroot	1.5	2022 - Planting Spring - More Trees Please	04/21/2022		April - May
298035	MPRB 2022	3616	24th Ave S	na	44.93712667	-93.23729139	Street Tree (Boulevard)	Celtis occidentalis (*Hackberry Common)	Celtis occidentalis	Container #20	1.5	2022 - Planting Spring - Replacement - Other	05/03/2022		April - May
298038	MPRB 2022	3605	24th Ave S	na	44.93739343	-93.23712106	Street Tree (Boulevard)	Platanus x acerifolia 'Bloodgood' (Planetree London 'Bloodgood'	Platanus x acerifolia 'Bloodgood'	Bareroot	1.5	2022 - Planting Spring - Replacement - Other	04/19/2022		April - May
298039	MPRB 2022	3605	25th Ave S	na	44.93752444	-93.23586579	Street Tree (Boulevard)	Celtis occidentalis (*Hackberry Common)	Celtis occidentalis	Container #20	1.5	2022 - Planting Spring - Replacement - Other	05/03/2022		April - May
298040	MPRB 2022	3730	25th Ave S	na	44.93483301	-93.2359999	Street Tree (Boulevard)	Celtis occidentalis (*Hackberry Common)	Celtis occidentalis	Container #20	1.5	2022 - Planting Spring - Replacement - Other	05/03/2022		April - May
298043	MPRB 2022	2723	Dean Pkwy	na	44.95402851	-93.3147099	Street Tree (Boulevard)	Gymnocladus dioicus 'UMNSynergy' (Coffeetree Kentucky 'True	Gymnocladus dioicus 'UMNSynergy'	Bareroot	1.5	2022 - Planting Spring - More Trees Please	04/25/2022		April - May
298044	MPRB 2022	4050	27th Ave S	na	44.92893906	-93.23346625	Street Tree (Boulevard)	Platanus x acerifolia 'Bloodgood' (Planetree London 'Bloodgood'	Platanus x acerifolia 'Bloodgood'	Bareroot	1.5	2022 - Planting Spring - Replacement - Other	04/21/2022		April - May
298045	MPRB 2022	4046	27th Ave S	na	44.92902356	-93.23346894	Street Tree (Boulevard)	Cladrastis kentukea (Yellowwood American)	Cladrastis kentukea	Bareroot	1.5	2022 - Planting Spring - Replacement - Other	05/05/2022		April - May
298046	MPRB 2022	4019	27th Ave S	na	44.92976011	-93.23332039	Street Tree (Boulevard)	Celtis occidentalis (*Hackberry Common)	Celtis occidentalis	Container #20	1.5	2022 - Planting Spring - Replacement - Other	05/03/2022		April - May
298047	MPRB 2022	3609	28th Ave S	na	44.93732424	-93.23204801	Street Tree (Boulevard)	Celtis occidentalis (*Hackberry Common)	Celtis occidentalis	Container #20	1.5	2022 - Planting Spring - Replacement - Other	05/03/2022		April - May
298055	MPRB 2022	4105	Grand Ave S	na	44.92840303	-93.28432287	Street Tree (Boulevard)	Gymnocladus dioicus 'UMNSynergy' (Coffeetree Kentucky 'True	Gymnocladus dioicus 'UMNSynergy'	Bareroot	1.25	2022 - Planting Spring - More Trees Please	04/21/2022		April - May
298056	MPRB 2022	4110	31st Ave S	na	44.92827967	-93.22711541	Street Tree (Boulevard)	Celtis occidentalis (*Hackberry Common)	Celtis occidentalis	Container #20	1.5	2022 - Planting Spring - Replacement - Other	04/25/2022		April - May
298057	MPRB 2022	4114	31st Ave S	na	44.92811161	-93.22711072	Street Tree (Boulevard)	Platanus x acerifolia 'Bloodgood' (Planetree London 'Bloodgood'	Platanus x acerifolia 'Bloodgood'	Bareroot	1.5	2022 - Planting Spring - Replacement - Other	04/21/2022		April - May
298058	MPRB 2022	4244	31st Ave S	na	44.92553391	-93.2271097	Street Tree (Boulevard)	Syringa reticulata (*Lilac Japanese Tree)	Syringa reticulata	Bareroot	1.5	2022 - Planting Spring - Replacement - Other	04/15/2022		April - May
298059	MPRB 2022	4357	33rd Ave S	na	44.92345391	-93.22422665	Street Tree (Boulevard)	Celtis occidentalis (*Hackberry Common)	Celtis occidentalis	Container #20	1.5	2022 - Planting Spring - Replacement - Other	04/25/2022		April - May
298061	MPRB 2022	4353	33rd Ave S	33rd Ave S	44.9235351	-93.22422195	Street Tree (Boulevard)	Platanus x acerifolia 'Bloodgood' (Planetree London 'Bloodgood'	Platanus x acerifolia 'Bloodgood'	Bareroot	1.5	2022 - Planting Spring - Replacement - Other	04/14/2022		April - May
298063	MPRB 2022	4336	Nokomis Ave S	na	44.92392405	-93.22839345	Street Tree (Boulevard)	Celtis occidentalis (*Hackberry Common)	Celtis occidentalis	Container #20	1.5	2022 - Planting Spring - Replacement - Other	04/25/2022		April - May
298064	MPRB 2022	4333	Nokomis Ave S	na	44.92403087	-93.22824928	Street Tree (Boulevard)	Celtis occidentalis (*Hackberry Common)	Celtis occidentalis	Container #20	1.5	2022 - Planting Spring - Replacement - Other	04/25/2022		April - May
298066	MPRB 2022	4222	Nokomis Ave S	na	44.92606503	-93.22838036	Street Tree (Boulevard)	Celtis occidentalis (*Hackberry Common)	Celtis occidentalis	Container #20	1.5	2022 - Planting Spring - Replacement - Other	04/25/2022		April - May
298068	MPRB 2022	4016	31st Ave S	na	44.92993413	-93.22711293	Street Tree (Boulevard)	Cladrastis kentukea (Yellowwood American)	Cladrastis kentukea	Bareroot	1.5	2022 - Planting Spring - Replacement - Other	05/05/2022		April - May
298069	MPRB 2022	4012	31st Ave S	na	44.93001578	-93.2271136	Street Tree (Boulevard)	Platanus x acerifolia 'Bloodgood' (Planetree London 'Bloodgood'	Platanus x acerifolia 'Bloodgood'	Bareroot	1.5	2022 - Planting Spring - Replacement - Other	04/21/2022		April - May
298071	MPRB 2022	4801	38th Ave S	na	44.91690394	-93.21735482	Parkland/Golf Course	Pinus resinosa (Pine Red)	Pinus resinosa	B & B	60	2022 - Planting Spring - Replacement - Other	05/24/2022		April - May
298072	MPRB 2022	4801	38th Ave S	na	44.91662093	-93.21755465	Parkland/Golf Course	Juniperus virginiana (Redcedar Eastern)	Juniperus virginiana	Container #20	60	2022 - Planting Spring - Replacement - Other	04/26/2022		April - May
298073	MPRB 2022	4801	38th Ave S	na	44.91655635	-93.2175238	Parkland/Golf Course	Juniperus virginiana (Redcedar Eastern)	Juniperus virginiana	Container #20	60	2022 - Planting Spring - Replacement - Other	04/26/2022		April - May
298075	MPRB 2022	4801	38th Ave S	na	44.91654021	-93.21704771	Parkland/Golf Course	Quercus macrocarpa (*Oak Bur)	Quercus macrocarpa	Container #20	1.5	2022 - Planting Spring - Replacement - Other	04/26/2022		April - May
298076	MPRB 2022	4801	38th Ave S	na	44.91655635	-93.21711745	Parkland/Golf Course	Quercus macrocarpa (*Oak Bur)	Quercus macrocarpa	Container #20	1.5	2022 - Planting Spring - Replacement - Other	04/26/2022		April - May
298077	MPRB 2022	4801	38th Ave S	na	44.91676813	-93.21723681	Parkland/Golf Course	Catalpa speciosa (Catalpa Northern)	Catalpa speciosa	Bareroot	1.5	2022 - Planting Spring - Replacement - Other	04/19/2022		April - May
298078	MPRB 2022	4801	38th Ave S	na	44.9167159	-93.21716439	Parkland/Golf Course	Juniperus virginiana (Redcedar Eastern)	Juniperus virginiana	Container #20	60	2022 - Planting Spring - Replacement - Other	04/26/2022		April - May
298079	MPRB 2022	4801	38th Ave S	na	44.9167273	-93.2172301	Parkland/Golf Course	Tilia americana (*Linden American - Basswood)	Tilia americana	Bareroot	1.5	2022 - Planting Spring - Replacement - Other	04/19/2022		April - May
298080	MPRB 2022	4801	38th Ave S	na	44.91660764	-93.21713488	Parkland/Golf Course	Tilia americana (*Linden American - Basswood)	Tilia americana	Bareroot	1.5	2022 - Planting Spring - Replacement - Other	04/19/2022		April - May
298081	MPRB 2022	4801	38th Ave S	na	44.91675294	-93.21728643	Parkland/Golf Course	Ulmus americana 'Jefferson' (Elm American 'Jefferson')	Ulmus americana 'Jefferson'	B & B	1.5	2022 - Planting Spring - Replacement - Other	04/26/2022		April - May
298082	MPRB 2022	4801	38th Ave S	na	44.91667791	-93.21715098	Parkland/Golf Course	Juniperus virginiana (Redcedar Eastern)	Juniperus virginiana	Container #20	60	2022 - Planting Spring - Replacement - Other	04/26/2022		April - May
298083	MPRB 2022	4801	38th Ave S	na	44.91665417	-93.21709063	Parkland/Golf Course	Juniperus virginiana (Redcedar Eastern)	Juniperus virginiana	Container #20	60	2022 - Planting Spring - Replacement - Other	04/26/2022		April - May
298084	MPRB 2022	4801	38th Ave S	na	44.91662758	-93.21704101	Parkland/Golf Course	Juniperus virginiana (Redcedar Eastern)	Juniperus virginiana	Container #20	60	2022 - Planting Spring - Replacement - Other	04/26/2022		April - May
298085	MPRB 2022	4801	38th Ave S	na	44.9167026	-93.21746211	Parkland/Golf Course	Ostrya virginiana (*Ironwood)	Ostrya virginiana	RootBag #15 Container	1.5	2022 - Planting Spring - Replacement - Other	04/26/2022		April - May
298086	MPRB 2022	4801	38th Ave S	*na	44.91672753	-93.21626786	Parkland/Golf Course	Ostrya virginiana (*Ironwood)	Ostrya virginiana	RootBag #15 Container	1.5	2022 - Planting Spring - Replacement - Other	04/26/2022		April - May
298087	MPRB 2022	4801	38th Ave S	*na	44.91659078	-93.21629401	Parkland/Golf Course	Juniperus virginiana (Redcedar Eastern)	Juniperus virginiana	Container #20	60	2022 - Planting Spring - Replacement - Other	04/26/2022		April - May
298088	MPRB 2022	4801	38th Ave S	*na	44.91663446	-93.21630876	Parkland/Golf Course	Juniperus virginiana (Redcedar Eastern)	Juniperus virginiana	Container #20	60	2022 - Planting Spring - Replacement - Other	04/26/2022		April - May
298089	MPRB 2022	4801	38th Ave S	*na	44.91650626	-93.21639124	Parkland/Golf Course	Quercus macrocarpa (*Oak Bur)	Quercus macrocarpa	Container #20	1.5	2022 - Planting Spring - More Trees Please	04/26/2022		April - May
298090	MPRB 2022	3800	East Minnehaha Pkwy	na	44.91645296	-93.21602878	Parkland/Golf Course	Pinus cembra (Pine Swiss Stone)	Pinus cembra	B & B	60	2022 - Planting Spring - Replacement - Other	05/24/2022		April - May
298091	MPRB 2022	4055	Nicollet Ave	na	44.92981354	-93.27759067	Parkland/Golf Course	Malus 'Liberty' S-M7 (Apple 'Liberty' S-M7)	Malus 'Liberty' S-M7	Bareroot	1.5	2022 - Planting Spring - Volunteer Event	05/16/2022		April - May
298092	MPRB 2022	3800	East Minnehaha Pkwy	na	44.91663577	-93.21617563	Parkland/Golf Course	Ostrya virginiana (*Ironwood)	Ostrya virginiana	RootBag #15 Container	1.5	2022 - Planting Spring - Replacement - Other	04/26/2022		April - May

298093	MPRB 2022	3800	East Minnehaha Pkwy	na	44.91651089	-93.21592283	Parkland/Golf Course	Ostrya virginiana (*Ironwood)	Ostrya virginiana	RootBag #15 Container	1.5	2022 - Planting Spring - Replacement - Other	04/26/2022	April - May
298094	MPRB 2022	4055	Nicollet Ave	na	44.92980518	-93.27763653	Parkland/Golf Course	Malus 'Liberty' S-M7 (Apple 'Liberty' S-M7)	Malus 'Liberty' S-M7	Bareroot	1.5	2022 - Planting Spring - Volunteer Event	05/16/2022	April - May
298095	MPRB 2022	4055	Nicollet Ave	na	44.92968768	-93.27746581	Parkland/Golf Course	Pyrus 'Parker' S-333 (Pear 'Parker' S-333)	Pyrus 'Parker' S-333	Bareroot	1.5	2022 - Planting Spring - Volunteer Event	05/16/2022	April - May
298096	MPRB 2022	4055	Nicollet Ave	na	44.92972043	-93.2774343	Parkland/Golf Course	Pyrus 'Parker' S-333 (Pear 'Parker' S-333)	Pyrus 'Parker' S-333	Bareroot	1.5	2022 - Planting Spring - Volunteer Event	05/16/2022	April - May
298097	MPRB 2022	4055	Nicollet Ave	na	44.92980114	-93.27728074	Parkland/Golf Course	Prunus domestica 'Mount Royal' (Plum European 'Mount Royal'	Prunus domestica 'Mount Royal'	Container #07	1	2022 - Planting Spring - Volunteer Event	05/16/2022	April - May
298098	MPRB 2022	4055	Nicollet Ave	na	44.92987615	-93.27729013	Parkland/Golf Course	Prunus domestica 'Mount Royal' (Plum European 'Mount Royal'	Prunus domestica 'Mount Royal'	Container #07	1	2022 - Planting Spring - Volunteer Event	05/16/2022	April - May
298099	MPRB 2022	4055	Nicollet Ave	na	44.92972518	-93.27732165	Parkland/Golf Course	Pyrus 'Summercrisp' S-333 (Pear 'Summercrisp' S-333)	Pyrus 'Summercrisp' S-333	Bareroot	1.5	2022 - Planting Spring - Volunteer Event	05/16/2022	April - May
298100	MPRB 2022	4055	Nicollet Ave	na	44.92968388	-93.27733975	Parkland/Golf Course	Pyrus 'Summercrisp' S-333 (Pear 'Summercrisp' S-333)	Pyrus 'Summercrisp' S-333	Bareroot	1.5	2022 - Planting Spring - Volunteer Event	05/16/2022	April - May
298101	MPRB 2022	4055	Nicollet Ave	na	44.92979497	-93.27767972	Parkland/Golf Course	Malus 'Freedom' S-M7 (Apple 'Freedom' S-M7)	Malus 'Freedom' S-M7	Bareroot	1.5	2022 - Planting Spring - Volunteer Event	05/16/2022	April - May
298102	MPRB 2022	4055	Nicollet Ave	na	44.9297736	-93.27763479	Parkland/Golf Course	Malus 'Freedom' S-M7 (Apple 'Freedom' S-M7)	Malus 'Freedom' S-M7	Bareroot	1.5	2022 - Planting Spring - Volunteer Event	05/16/2022	April - May
298103	MPRB 2022	4055	Nicollet Ave	na	44.92985336	-93.27734646	Parkland/Golf Course	Prunus domestica 'Mount Royal' (Plum European 'Mount Royal'	Prunus domestica 'Mount Royal'	Container #07	1	2022 - Planting Spring - Volunteer Event	05/16/2022	April - May
298104	MPRB 2022	4055	Nicollet Ave	na	44.9297869	-93.27753287	Parkland/Golf Course	Prunus cerasus 'North Star' (Cherry 'North Star')	Prunus cerasus 'North Star'	Container #07	1	2022 - Planting Spring - Volunteer Event	05/16/2022	April - May
298105	MPRB 2022	4055	Nicollet Ave	na	44.92982393	-93.27747923	Parkland/Golf Course	Prunus cerasus 'North Star' (Cherry 'North Star')	Prunus cerasus 'North Star'	Container #07	1	2022 - Planting Spring - Volunteer Event	05/16/2022	April - May
298107	MPRB 2022	4055	Nicollet Ave	na	44.92975461	-93.27755835	Parkland/Golf Course	Malus 'Chestnut' S-M7 (Crabapple 'Chestnut' S-M7)	Malus 'Chestnut' S-M7	Bareroot	1	2022 - Planting Spring - Volunteer Event	05/16/2022	April - May
298108	MPRB 2022	4055	Nicollet Ave	na	44.92982345	-93.27754092	Parkland/Golf Course	Malus 'Chestnut' S-M7 (Crabapple 'Chestnut' S-M7)	Malus 'Chestnut' S-M7	Bareroot	1	2022 - Planting Spring - Volunteer Event	05/16/2022	April - May
298109	MPRB 2022	4401	West River Pkwy	Minnehaha Ave	44.91645081	-93.21481246	Parkland/Golf Course	Malus 'Royal Raindrops' (Crabapple 'Royal Raindrops')	Malus 'Royal Raindrops'	Bareroot	1.5	2022 - Planting Spring - Replacement - Other	04/26/2022	April - May
298110	MPRB 2022	4401	West River Pkwy	Minnehaha Ave	44.91644226	-93.21485671	Parkland/Golf Course	Malus 'Royal Raindrops' (Crabapple 'Royal Raindrops')	Malus 'Royal Raindrops'	Bareroot	1.5	2022 - Planting Spring - Replacement - Other	04/26/2022	April - May
298111	MPRB 2022	4401	West River Pkwy	Minnehaha Ave	44.91648405	-93.21484062	Parkland/Golf Course	Malus 'Royal Raindrops' (Crabapple 'Royal Raindrops')	Malus 'Royal Raindrops'	Bareroot	1.5	2022 - Planting Spring - Replacement - Other	04/26/2022	April - May
298113	MPRB 2022	4401	West River Pkwy	Minnehaha Ave	44.91645841	-93.21492109	Parkland/Golf Course	Malus 'Royal Raindrops' (Crabapple 'Royal Raindrops')	Malus 'Royal Raindrops'	Bareroot	1.5	2022 - Planting Spring - Replacement - Other	04/26/2022	April - May
298114	MPRB 2022	4401	West River Pkwy	Minnehaha Ave	44.91654008	-93.21488085	Parkland/Golf Course	Juniperus virginiana (Redcedar Eastern)	Juniperus virginiana	Container #20	60	2022 - Planting Spring - Replacement - Other	04/26/2022	April - May
298115	MPRB 2022	4401	West River Pkwy	Minnehaha Ave	44.91653533	-93.21483257	Parkland/Golf Course	Juniperus virginiana (Redcedar Eastern)	Juniperus virginiana	Container #20	60	2022 - Planting Spring - Replacement - Other	04/26/2022	April - May
298116	MPRB 2022	4401	West River Pkwy	Minnehaha Ave	44.91658946	-93.21480709	Parkland/Golf Course	Gymnocladus dioicus (*Coffeetree Kentucky)	Gymnocladus dioicus	Bareroot	1.5	2022 - Planting Spring - Replacement - Other	04/26/2022	April - May
298117	MPRB 2022	4401	West River Pkwy	Minnehaha Ave	44.91659421	-93.2147387	Parkland/Golf Course	Gymnocladus dioicus (*Coffeetree Kentucky)	Gymnocladus dioicus	Bareroot	1.5	2022 - Planting Spring - Replacement - Other	04/26/2022	April - May
298118	MPRB 2022	4401	West River Pkwy	Minnehaha Ave	44.91655528	-93.21474808	Parkland/Golf Course	Gymnocladus dioicus (*Coffeetree Kentucky)	Gymnocladus dioicus	Bareroot	1.5	2022 - Planting Spring - Replacement - Other	04/26/2022	April - May
298119	MPRB 2022	4401	West River Pkwy	Minnehaha Ave	44.9164793	-93.21472797	Parkland/Golf Course	Quercus macrocarpa (*Oak Bur)	Quercus macrocarpa	Container #20	1.5	2022 - Planting Spring - Replacement - Other	04/26/2022	April - May
298120	MPRB 2022	4401	West River Pkwy	Minnehaha Ave	44.9164869	-93.2146475	Parkland/Golf Course	Quercus macrocarpa (*Oak Bur)	Quercus macrocarpa	Container #20	1.5	2022 - Planting Spring - Replacement - Other	04/26/2022	April - May
298121	MPRB 2022	4401	West River Pkwy	Minnehaha Ave	44.91663505	-93.21465823	Parkland/Golf Course	Tilia americana (*Linden American - Basswood)	Tilia americana	Bareroot	1.5	2022 - Planting Spring - Replacement - Other	04/26/2022	April - May
298122	MPRB 2022	4401	West River Pkwy	Minnehaha Ave	44.91660941	-93.21461532	Parkland/Golf Course	Tilia americana (*Linden American - Basswood)	Tilia americana	Bareroot	1.5	2022 - Planting Spring - Replacement - Other	04/26/2022	April - May
298123	MPRB 2022	4401	West River Pkwy	Minnehaha Ave	44.91656477	-93.21463409	Parkland/Golf Course	Picea glauca 'Densata' (Spruce White 'Black Hills')	Picea glauca 'Densata'	Container #20	48	2022 - Planting Spring - More Trees Please	04/26/2022	April - May
298124	MPRB 2022	4401	West River Pkwy	Minnehaha Ave	44.91653153	-93.21466762	Parkland/Golf Course	Picea glauca 'Densata' (Spruce White 'Black Hills')	Picea glauca 'Densata'	Container #20	48	2022 - Planting Spring - Replacement - Other	04/26/2022	April - May
298125	MPRB 2022	4401	West River Pkwy	Minnehaha Ave	44.91652963	-93.21459118	Parkland/Golf Course	Picea glauca 'Densata' (Spruce White 'Black Hills')	Picea glauca 'Densata'	Container #20	48	2022 - Planting Spring - Replacement - Other	04/26/2022	April - May
298126	MPRB 2022	1967	East River Pkwy	na	44.95918958	-93.21293016	Street Tree (Boulevard)	Malus 'Prairifire' (Crabapple 'Prairifire')	Malus 'Prairifire'	Bareroot	1.5	2022 - Planting Spring - More Trees Please	05/09/2022	April - May
298127	MPRB 2022	4401	West River Pkwy	Minnehaha Ave	44.91650589	-93.21446243	Parkland/Golf Course	Celtis occidentalis (*Hackberry Common)	Celtis occidentalis	Container #20	1.5	2022 - Planting Spring - Replacement - Other	04/26/2022	April - May
298128	MPRB 2022	4401	West River Pkwy	Minnehaha Ave	44.91667968	-93.21442354	Parkland/Golf Course	Celtis occidentalis (*Hackberry Common)	Celtis occidentalis	Container #20	1.5	2022 - Planting Spring - Replacement - Other	04/26/2022	April - May
298129	MPRB 2022	4401	West River Pkwy	Minnehaha Ave	44.91667684	-93.21452144	Parkland/Golf Course	Catalpa speciosa (Catalpa Northern)	Catalpa speciosa	Bareroot	1.5	2022 - Planting Spring - Replacement - Other	04/26/2022	April - May
298130	MPRB 2022	4401	West River Pkwy	Minnehaha Ave	44.91672717	-93.21445975	Parkland/Golf Course	Catalpa speciosa (Catalpa Northern)	Catalpa speciosa	Bareroot	1.5	2022 - Planting Spring - Replacement - Other	04/26/2022	April - May
298131	MPRB 2022	4401	West River Pkwy	Minnehaha Ave	44.91664075	-93.21437794	Parkland/Golf Course	Pinus cembra (Pine Swiss Stone)	Pinus cembra	B & B	60	2022 - Planting Spring - Replacement - Other	05/24/2022	April - May
298132	MPRB 2022	4401	West River Pkwy	Minnehaha Ave	44.91660086	-93.21439537	Parkland/Golf Course	Pinus cembra (Pine Swiss Stone)	Pinus cembra	B & B	60	2022 - Planting Spring - Replacement - Other	05/24/2022	April - May
298133	MPRB 2022	4401	West River Pkwy	Minnehaha Ave	44.91661606	-93.21431491	Parkland/Golf Course	Pinus cembra (Pine Swiss Stone)	Pinus cembra	B & B	60	2022 - Planting Spring - Replacement - Other	05/24/2022	April - May
298134	MPRB 2022	4401	West River Pkwy	Minnehaha Ave	44.91656192	-93.21439001	Parkland/Golf Course	Quercus bicolor (*Oak Bicolor - Swamp White)	Quercus bicolor	Bareroot	1.5	2022 - Planting Spring - Replacement - Other	04/26/2022	April - May
298135	MPRB 2022	4401	West River Pkwy	Minnehaha Ave	44.91652679	-93.21435648	Parkland/Golf Course	Quercus bicolor (*Oak Bicolor - Swamp White)	Quercus bicolor	Bareroot	1.5	2022 - Planting Spring - Replacement - Other	04/26/2022	April - May
298136	MPRB 2022	4401	West River Pkwy	Minnehaha Ave	44.91656192	-93.21431223	Parkland/Golf Course	Quercus bicolor (*Oak Bicolor - Swamp White)	Quercus bicolor	Bareroot	1.5	2022 - Planting Spring - Replacement - Other	04/26/2022	April - May
298137	MPRB 2022	4401	West River Pkwy	Minnehaha Ave	44.91659326	-93.21451876	Parkland/Golf Course	Ulmus americana 'Jefferson' (Elm American 'Jefferson')	Ulmus americana 'Jefferson'	B & B	1.5	2022 - Planting Spring - Replacement - Other	04/26/2022	April - May
298138	MPRB 2022	3809	Park Ave	na	44.93382725	-93.26489984	Street Tree (Boulevard)	Gymnocladus dioicus 'Espresso' (Coffeetree Kentucky 'Espresso'	Gymnocladus dioicus 'Espresso'	Bareroot	1.5	2022 - Planting Spring - Citizen	04/25/2022	April - May
298139	MPRB 2022	4401	West River Pkwy	Minnehaha Ave	44.91805006	-93.21085352	Parkland/Golf Course	Quercus ellipsoidalis (*Oak Northern Pin)	Quercus ellipsoidalis	Container #20	1.5	2022 - Planting Spring - Replacement - Other	04/26/2022	April - May
298140	MPRB 2022	4401	West River Pkwy	Minnehaha Ave	44.91812888	-93.21055847	Parkland/Golf Course	Quercus ellipsoidalis (*Oak Northern Pin)	Quercus ellipsoidalis	Container #20	1.5	2022 - Planting Spring - Replacement - Other	04/26/2022	April - May
298141	MPRB 2022	4401	West River Pkwy	Minnehaha Ave	44.91808235	-93.21073014	Parkland/Golf Course	Quercus ellipsoidalis (*Oak Northern Pin)	Quercus ellipsoidalis	Container #20	1.5	2022 - Planting Spring - Replacement - Other	04/26/2022	April - May
298142	MPRB 2022	4401	West River Pkwy	Minnehaha Ave	44.91676136	-93.21434978	Parkland/Golf Course	Juniperus virginiana (Redcedar Eastern)	Juniperus virginiana	Container #20	60	2022 - Planting Spring - Replacement - Other	04/26/2022	April - May
298143	MPRB 2022	4401	West River Pkwy	Minnehaha Ave	44.91675661	-93.21429077	Parkland/Golf Course	Juniperus virginiana (Redcedar Eastern)	Juniperus virginiana	Container #20	60	2022 - Planting Spring - Replacement - Other	04/26/2022	April - May
298144	MPRB 2022	4401	West River Pkwy	Minnehaha Ave	44.91661796	-93.21415398	Parkland/Golf Course	Carya cordiformis (Hickory Bitternut)	Carya cordiformis	Container #07	1	2022 - Planting Spring - Replacement - Other	04/26/2022	April - May
298145	MPRB 2022	4401	West River Pkwy	Minnehaha Ave	44.91660086	-93.21410435	Parkland/Golf Course	Carya cordiformis (Hickory Bitternut)	Carya cordiformis	Container #07	1	2022 - Planting Spring - Replacement - Other	04/26/2022	April - May
298146	MPRB 2022	4401	West River Pkwy	Minnehaha Ave	44.91664645	-93.21412179	Parkland/Golf Course	Carya cordiformis (Hickory Bitternut)	Carya cordiformis	Container #07	1	2022 - Planting Spring - Replacement - Other	04/26/2022	April - May
298147	MPRB 2022	4401	West River Pkwy	Minnehaha Ave	44.91673097	-93.21415532	Parkland/Golf Course	Juniperus virginiana (Redcedar Eastern)	Juniperus virginiana	Container #15	60	2022 - Planting Spring - Replacement - Other	04/26/2022	April - May
298148	MPRB 2022	4401	West River Pkwy	Minnehaha Ave	44.9167699	-93.21418884	Parkland/Golf Course	Juniperus virginiana (Redcedar Eastern)	Juniperus virginiana	Container #15	60	2022 - Planting Spring - Replacement - Other	04/26/2022	April - May
298149	MPRB 2022	4401	West River Pkwy	Minnehaha Ave	44.9167718	-93.21412045	Parkland/Golf Course	Juniperus virginiana (Redcedar Eastern)	Juniperus virginiana	Container #15	60	2022 - Planting Spring - Replacement - Other	04/26/2022	April - May
298151	MPRB 2022	4401	West River Pkwy	Minnehaha Ave	44.91686012	-93.21408424	Parkland/Golf Course	Crataegus crus-galli var. inermis (Hawthorn Thornless Cockspur)	Crataegus crus-galli var. inermis	Bareroot	1.5	2022 - Planting Spring - Replacement - Other	04/26/2022	April - May
298152	MPRB 2022	4401	West River Pkwy	Minnehaha Ave	44.91684113	-93.21414459	Parkland/Golf Course	Crataegus crus-galli var. inermis (Hawthorn Thornless Cockspur)	Crataegus crus-galli var. inermis	Bareroot	1.5	2022 - Planting Spring - Replacement - Other	04/26/2022	April - May
298153	MPRB 2022	4401	West River Pkwy	Minnehaha Ave	44.91682404	-93.21405473	Parkland/Golf Course	Crataegus crus-galli var. inermis (Hawthorn Thornless Cockspur)	Crataegus crus-galli var. inermis	Bareroot	1.5	2022 - Planting Spring - Replacement - Other	04/26/2022	April - May
298154	MPRB 2022	4401	West River Pkwy	Minnehaha Ave	44.9167756	-93.21398634	Parkland/Golf Course	Gleditsia triacanthos var. inermis 'Harve' (Honeylocust Common	Gleditsia triacanthos var. inermis 'Harve'	Bareroot	1.5	2022 - Planting Spring - Replacement - Other	04/26/2022	April - May
298155	MPRB 2022	4401	West River Pkwy	Minnehaha Ave	44.91672907	-93.2140078	Parkland/Golf Course	Gleditsia triacanthos var. inermis 'Harve' (Honeylocust Common	Gleditsia triacanthos var. inermis 'Harve'	Bareroot	1.5	2022 - Planting Spring - Replacement - Other	04/26/2022	April - May
298156	MPRB 2022	4401	West River Pkwy	Minnehaha Ave	44.91658757	-93.21402389	Parkland/Golf Course	Tilia americana (*Linden American - Basswood)	Tilia americana	Bareroot	1.5	2022 - Planting Spring - Replacement - Other	04/26/2022	April - May
298157	MPRB 2022	4401	West River Pkwy	Minnehaha Ave	44.91663315	-93.21399036	Parkland/Golf Course	Tilia americana (*Linden American - Basswood)	Tilia americana	Bareroot	1.5	2022 - Planting Spring - Replacement - Other	04/26/2022	April - May
298158	MPRB 2022	4401	West River Pkwy	Minnehaha Ave	44.91674141	-93.21373019	Parkland/Golf Course	Gymnocladus dioicus (*Coffeetree Kentucky)	Gymnocladus dioicus	Bareroot	1.5	2022 - Planting Spring - Replacement - Other	04/26/2022	April - May
298159	MPRB 2022	4401	West River Pkwy	Minnehaha Ave	44.91679175	-93.21373019	Parkland/Golf Course	Gymnocladus dioicus (*Coffeetree Kentucky)	Gymnocladus dioicus	Bareroot	1.5	2022 - Planting Spring - Replacement - Other	04/26/2022	April - May
298160	MPRB 2022	4401	West River Pkwy	Minnehaha Ave	44.91676895	-93.21367386	Parkland/Golf Course	Gymnocladus dioicus (*Coffeetree Kentucky)	Gymnocladus dioicus	Bareroot	1.5	2022 - Planting Spring - Replacement - Other	04/26/2022	April - May
298161	MPRB 2022	4401	West River Pkwy	Minnehaha Ave	44.91697788	-93.21373019	Parkland/Golf Course	Catalpa speciosa (Catalpa Northern)	Catalpa speciosa	Bareroot	1.5	2022 - Planting Spring - Replacement - Other	04/26/2022	April - May
298162	MPRB 2022	4401	West River Pkwy	Minnehaha Ave	44.91695699	-93.21367252	Parkland/Golf Course	Catalpa speciosa (Catalpa Northern)	Catalpa speciosa	Bareroot	1.5	2022 - Planting Spring - Replacement - Other	04/26/2022	April - May
298163	MPRB 2022	4401	West River Pkwy	Minnehaha Ave	44.91690001	-93.21364838	Parkland/Golf Course	Prunus virginiana 'Schubert' (Chokecherry 'Canada Red')	Prunus virginiana 'Schubert'	Bareroot	1.5	2022 - Planting Spring - Replacement - Other	04/26/2022	April - May
298164	MPRB 2022	4401	West River Pkwy	Minnehaha Ave	44.91686012	-93.21362424	Parkland/Golf Course	Prunus virginiana 'Schubert' (Chokecherry 'Canada Red')	Prunus virginiana 'Schubert'	Bareroot	1.5	2022 - Planting Spring - Replacement - Other	04/26/2022	April - May
298165	MPRB 2022	4401	West River Pkwy	Minnehaha Ave	44.91686677	-93.21368057	Parkland/Golf Course	Prunus virginiana 'Schubert' (Chokecherry 'Canada Red')	Prunus virginiana 'Schubert'	Bareroot	1.5	2022 - Planting Spring - Replacement - Other	04/26/2022	April - May
298166	MPRB 2022	4401	West River Pkwy	Minnehaha Ave	44.91678273	-93.21387771	Parkland/Golf Course	Abies concolor (Fir White)	Abies concolor	B & B	60	2022 - Planting Spring - Replacement - Other	05/24/2022	April - May
298167	MPRB 2022	4401	West River Pkwy	Minnehaha Ave	44.91676088	-93.21382205	Parkland/Golf Course	Abies concolor (Fir White)	Abies concolor	B & B	60	2022 - Planting Spring - Replacement - Other	05/24/2022	April - May
298169	MPRB 2022	4401	West River Pkwy	Minnehaha Ave	44.91662793	-93.21378316	Parkland/Golf Course	Betula nigra (Birch River)	Betula nigra	Bareroot	1.5	2022 - Planting Spring - Replacement - Other	04/26/2022	April - May
298170	MPRB 2022	4401	West River Pkwy	Minnehaha Ave	44.91666117	-93.21375097	Parkland/Golf Course	Betula nigra (Birch River)	Betula nigra	Bareroot	1.5	2022 - Planting Spring - Replacement - Other	04/26/2022	April - May
298177	MPRB 2022	4401	West River Pkwy	Minnehaha Ave	44.91847939	-93.20951248	Parkland/Golf Course	Gymnocladus dioicus (*Coffeetree Kentucky)	Gymnocladus dioicus	Bareroot	1.5	2022 - Planting Spring - Replacement - Other	04/19/2022	April - May
298178	MPRB 2022	4401	West River Pkwy	Minnehaha Ave	44.91841102	-93.2095165	Parkland/Golf Course	Catalpa speciosa (Catalpa Northern)	Catalpa speciosa	Bareroot	1.5	2022 - Planting Spring - Replacement - Other	04/19/2022	April - May
298179	MPRB 2022	4401	West River Pkwy	Minnehaha Ave	44.91845091	-93.20944811	Parkland/Golf Course	Prunus virginiana 'Schubert' (Chokecherry 'Canada Red')	Prunus virginiana 'Schubert'	Bareroot	1.5	2022 - Planting Spring - Replacement - Other	04/19/2022	April - May
298180	MPRB 2022	4401	West River Pkwy	Minnehaha Ave	44.91858671	-93.20904175	Parkland/Golf Course	Quercus macrocarpa (*Oak Bur)	Quercus macrocarpa	Container #20	1.5	2022 - Planting Spring - Replacement - Other	05/04/2022	April - May
298181	MPRB 2022	4401	West River Pkwy	Minnehaha Ave	44.91714939	-93.2128981	Parkland/Golf Course	Quercus macrocarpa (*Oak Bur)	Quercus macrocarpa	Container #20	1.5	2022 - Planting Spring - Replacement - Other	05/04/2022	April - May
298183	MPRB 2022	4401	West River Pkwy	Minnehaha Ave	44.91714939	-93.21251186	Parkland/Golf Course	Quercus macrocarpa (*Oak Bur)	Quercus macrocarpa	Container #20	1.5	2022 - Planting Spring - Replacement - Other	05/04/2022	April - May
298185	MPRB 2022	4401	West River Pkwy	Minnehaha Ave	44.91713989	-93.2126339	Parkland/Golf Course	Catalpa speciosa (Catalpa Northern)	Catalpa speciosa	Bareroot	1.5	2022 - Planting Spring - Replacement - Other	04/20/2022	April - May
298186	MPRB 2022	3600	Hennepin Ave	Kings Highway	44.93430369	-93.29357164	Street Tree (Boulevard)	Gymnocladus dioicus 'McKBranched' (Coffeetree Kentucky 'Dec	Gymnocladus dioicus 'McKBranched'	Bareroot	1.25	2022 - Planting Spring - More Trees Please	04/18/2022	April - May
298187	MPRB 2022	4401	West River Pkwy	Minnehaha Ave	44.91713325	-93.21277069	Parkland/Golf Course	Catalpa speciosa (Catalpa Northern)	Catalpa speciosa	Bareroot	1.5	2022 - Planting Spring - Replacement - Other	04/20/2022	April - May
298199	MPRB 2022	3600	Hennepin Ave	Kings Highway	44.93096191	-93.29358325	Street Tree (Boulevard)	Gymnocladus dioicus 'UMNSynergy' (Coffeetree Kentucky 'True	Gymnocladus dioicus 'UMNSynergy'	Bareroot	1.5	2022 - Planting Spring - More Trees Please	04/18/2022	April - May
298200	MPRB 2022	3600	Hennepin Ave	Kings Highway	44.93190022	-93.29357027	Street Tree (Boulevard)	Larix laricina (Tamarack)	Larix laricina	Bareroot	1.25	2022 - Planting Spring - More Trees Please	04/18/2022	April - May
298203	MPRB 2022	1803	Johnson St NE	na	45.00614399	-93.23709625	Street Tree (Boulevard)	Ginkgo biloba 'Autumn Gold' (Ginkgo 'Autumn Gold')	Ginkgo biloba 'Autumn Gold'	Bareroot	1.5	2022 - Planting Spring - More Trees Please	05/06/2022	April - May
298209	MPRB 2022	1818	Johnson St NE	na	45.00671359	-93.23728784	Street Tree (Boulevard)	Gymnocladus dioicus 'Espresso' (Coffeetree Kentucky 'Espresso'	Gymnocladus dioicus 'Espresso'	Bareroot	1.5	2022 - Planting Spring - More Trees Please	05/06/2022	April - May
298212	MPRB 2022	1821	Johnson St NE	na	45.00677428	-93.23709606	Street Tree (Boulevard)	Ostrya virginiana (*Ironwood)	Ostrya virginiana	Bareroot	1.5	2022 - Planting Spring - More Trees Please	05/06/2022	April - May
298213	MPRB 2022	1822	Johnson St NE	na	45.00683242	-93.23728589	Street Tree (Boulevard)	Gymnocladus dioicus 'Espresso' (Coffeetree Kentucky 'Espresso'	Gymnocladus dioicus 'Espresso'	Bareroot	1.5	2022 - Planting Spring - More Trees Please	05/06/2022	April - May
298214	MPRB 2022	1823	Johnson St NE	na	45.00687793	-93.23709411	Street Tree (Boulevard)	Catalpa speciosa (Catalpa Northern)	Catalpa speciosa	Bareroot	1.5	2022 - Planting Spring - More Trees Please	05/06/2022	April - May
298215	MPRB 2022	1830	Johnson St NE	na	45.0071036	-93.2372765	Street Tree (Boulevard)	Gymnocladus dioicus 'McKBranched' (Coffeetree Kentucky 'Dec	Gymnocladus dioicus 'McKBranched'	B & B	1.5	2022 - Planting Spring - More Trees Please	05/11/2022	April - May
298217	MPRB 2022	1835	Johnson St NE	na	45.00728692	-93.23709353	Street Tree (Boulevard)	Ginkgo biloba 'Autumn Gold' (Ginkgo 'Autumn Gold')	Ginkgo biloba 'Autumn Gold'	Bareroot	1.5	2022 - Planting Spring - More Trees Please	05/06/2022	April - May
298219	MPRB 2022	1838	Johnson St NE	na	45.00738555	-93.23726385	Street Tree (Boulevard)	Gymnocladus dioicus 'McKBranched' (Coffeetree Kentucky 'Dec	Gymnocladus dioicus 'McKBranched'	B & B	1.5	2022 - Planting Spring - More Trees Please	05/11/2022	April - May
298220	MPRB 2022	1906	Johnson St NE	na	45.00805034	-93.23728162	Street Tree (Boulevard)	Gleditsia triacanthos var. inermis 'Harve' (Honeylocust Common	Gleditsia triacanthos var. inermis 'Harve'	Bareroot	1.5	2022 - Planting Spring - More Trees Please	05/05/2022	April - May
298222	MPRB 2022	1911	Johnson St NE	na	45.00813947	-93.23708783	Street Tree (Boulevard)	Gleditsia triacanthos var. inermis 'Harve' (Honeylocust Common	Gleditsia triacanthos var. inermis 'Harve'	Bareroot	1.5	2022 - Planting Spring - More Trees Please	04/28/2022	April - May
298223	MPRB 2022	1910	Johnson St NE	na	45.00820489	-93.23728497	Street Tree (Boulevard)	Larix laricina (Tamarack)	Larix laricina	B & B	1.5	2022 - Planting Spring - More Trees Please	05/11/2022	April - May
298225	MPRB 2022	1914	Johnson St NE	na	45.00835528	-93.23728462	Street Tree (Boulevard)	Gleditsia triacanthos var. inermis 'Harve' (Honeylocust Common	Gleditsia triacanthos var. inermis 'Harve'	Bareroot	1.5	2022 - Planting Spring - More Trees Please	05/05/2022	April - May
298227	MPRB 2022	1918	Johnson St NE	na	45.00848233	-93.23728662	Street Tree (Boulevard)	Ulmus americana 'St Croix' PP 20097 (Elm American 'St. Croix')	Ulmus americana 'St Croix' PP 20097	Bareroot	1.5	2022 - Planting Spring - More Trees Please	05/05/2022	April - May
298228	MPRB 2022	1923	Johnson St NE	na	45.00849939	-93.23708208	Street Tree (Boulevard)	Ginkgo biloba 'Autumn Gold' (Ginkgo 'Autumn Gold')	Ginkgo biloba 'Autumn Gold'	Bareroot	1.5	2022 - Planting Spring - More Trees Please	04/28/2022	April - May
298233	MPRB 2022	1930	Johnson St NE	na	45.00890235	-93.23728591	Street Tree (Boulevard)	Ulmus americana 'St Croix' PP 20097 (Elm American 'St. Croix')	Ulmus americana 'St Croix' PP 20097	Bareroot	1.5	2022 - Planting Spring - More Trees Please	05/05/2022	April - May

298234	MPRB 2022	1934 Johnson St NE	na	45.00907017	-93.2372812	Street Tree (Boulevard)	Ostrya virginiana (*Ironwood)	Ostrya virginiana	Bareroot	1.5	2022 - Planting Spring - More Trees Please	05/05/2022	April - May
298236	MPRB 2022	1938 Johnson St NE	na	45.00920564	-93.23727495	Street Tree (Boulevard)	Ginkgo biloba 'Autumn Gold' (Ginkgo 'Autumn Gold')	Ginkgo biloba 'Autumn Gold'	Bareroot	1.5	2022 - Planting Spring - More Trees Please	05/05/2022	April - May
298247	MPRB 2022	2727 West Broadway	Theodore Wirth Pkwy	44.98038458	-93.32818254	Parkland/Golf Course	Juniperus virginiana (Redcedar Eastern)	Juniperus virginiana	Container #15	60	2022 - Planting Spring - More Trees Please	05/10/2022	April - May
298248	MPRB 2022	2727 West Broadway	Theodore Wirth Pkwy	44.98036561	-93.32813694	Parkland/Golf Course	Juniperus virginiana (Redcedar Eastern)	Juniperus virginiana	Container #15	60	2022 - Planting Spring - More Trees Please	05/10/2022	April - May
298249	MPRB 2022	2727 West Broadway	Theodore Wirth Pkwy	44.98033526	-93.32817449	Parkland/Golf Course	Juniperus virginiana (Redcedar Eastern)	Juniperus virginiana	Container #20	60	2022 - Planting Spring - More Trees Please	05/09/2022	April - May
298250	MPRB 2022	2727 West Broadway	Theodore Wirth Pkwy	44.98029352	-93.32810476	Parkland/Golf Course	Quercus macrocarpa (*Oak Bur)	Quercus macrocarpa	Container #20	1.5	2022 - Planting Spring - Tribute Tree	06/06/2022	April - May
298251	MPRB 2022	2727 West Broadway	Theodore Wirth Pkwy	44.98000703	-93.3278419	Parkland/Golf Course	Ulmus americana 'Jefferson' (Elm American 'Jefferson')	Ulmus americana 'Jefferson'	B & B	1.5	2022 - Planting Spring - More Trees Please	05/10/2022	April - May
298252	MPRB 2022	2727 West Broadway	Theodore Wirth Pkwy	44.98005825	-93.32797869	Parkland/Golf Course	Catalpa speciosa (Catalpa Northern)	Catalpa speciosa	Bareroot	1.5	2022 - Planting Spring - More Trees Please	04/14/2022	April - May
298253	MPRB 2022	2727 West Broadway	Theodore Wirth Pkwy	44.98008312	-93.32789738	Parkland/Golf Course	Juniperus virginiana (Redcedar Eastern)	Juniperus virginiana	Container #20	60	2022 - Planting Spring - More Trees Please	05/09/2022	April - May
298256	MPRB 2022	1301 Theodore Wirth Pkwy	*na	44.99411499	-93.32189348	Parkland/Golf Course	Juniperus virginiana (Redcedar Eastern)	Juniperus virginiana	Container #15	60	2022 - Planting Spring - More Trees Please	05/10/2022	April - May
298257	MPRB 2022	1301 Theodore Wirth Pkwy	*na	44.99414866	-93.32198065	Parkland/Golf Course	Juniperus virginiana (Redcedar Eastern)	Juniperus virginiana	Container #15	60	2022 - Planting Spring - More Trees Please	05/10/2022	April - May
298258	MPRB 2022	1301 Theodore Wirth Pkwy	*na	45.00448055	-93.31613811	Parkland/Golf Course	Juniperus virginiana (Redcedar Eastern)	Juniperus virginiana	Container #15	60	2022 - Planting Spring - More Trees Please	05/10/2022	April - May
298259	MPRB 2022	1301 Theodore Wirth Pkwy	*na	45.00443693	-93.31613543	Parkland/Golf Course	Juniperus virginiana (Redcedar Eastern)	Juniperus virginiana	Container #15	60	2022 - Planting Spring - More Trees Please	05/10/2022	April - May
298260	MPRB 2022	1301 Theodore Wirth Pkwy	*na	45.00443361	-93.31607441	Parkland/Golf Course	Juniperus virginiana (Redcedar Eastern)	Juniperus virginiana	Container #15	60	2022 - Planting Spring - More Trees Please	05/10/2022	April - May
298261	MPRB 2022	1301 Theodore Wirth Pkwy	*na	45.00458486	-93.31648412	Parkland/Golf Course	Quercus macrocarpa (*Oak Bur)	Quercus macrocarpa	Container #20	1.5	2022 - Planting Spring - More Trees Please	05/09/2022	April - May
298262	MPRB 2022	1301 Theodore Wirth Pkwy	*na	45.00451658	-93.31635806	Parkland/Golf Course	Quercus macrocarpa (*Oak Bur)	Quercus macrocarpa	Container #20	1.5	2022 - Planting Spring - More Trees Please	05/09/2022	April - May
298263	MPRB 2022	1301 Theodore Wirth Pkwy	*na	45.00460761	-93.31637415	Parkland/Golf Course	Ulmus americana 'Jefferson' (Elm American 'Jefferson')	Ulmus americana 'Jefferson'	B & B	1.5	2022 - Planting Spring - More Trees Please	05/10/2022	April - May
298264	MPRB 2022	1301 Theodore Wirth Pkwy	*na	45.00451848	-93.31647339	Parkland/Golf Course	Catalpa speciosa (Catalpa Northern)	Catalpa speciosa	Bareroot	1.5	2022 - Planting Spring - More Trees Please	04/14/2022	April - May
298265	MPRB 2022	1301 Theodore Wirth Pkwy	*na	45.00516327	-93.3161408	Parkland/Golf Course	Quercus macrocarpa (*Oak Bur)	Quercus macrocarpa	Container #20	1.5	2022 - Planting Spring - More Trees Please	05/09/2022	April - May
298266	MPRB 2022	4033 Grand Ave S	na	44.92940724	-93.28431651	Street Tree (Boulevard)	Ginkgo biloba 'The President' (Ginkgo 'Presidential Gold')	Ginkgo biloba 'The President'	Bareroot	1.25	2022 - Planting Spring - More Trees Please	04/21/2022	April - May
298267	MPRB 2022	1301 Theodore Wirth Pkwy	*na	45.00504569	-93.31608983	Parkland/Golf Course	Quercus macrocarpa (*Oak Bur)	Quercus macrocarpa	Container #20	1.5	2022 - Planting Spring - More Trees Please	05/09/2022	April - May
298268	MPRB 2022	1301 Theodore Wirth Pkwy	*na	45.00553687	-93.31623736	Parkland/Golf Course	Catalpa speciosa (Catalpa Northern)	Catalpa speciosa	Bareroot	1.5	2022 - Planting Spring - More Trees Please	04/14/2022	April - May
298270	MPRB 2022	4018 Grand Ave S	na	44.92970127	-93.28446991	Street Tree (Boulevard)	Ginkgo biloba 'The President' (Ginkgo 'Presidential Gold')	Ginkgo biloba 'The President'	Bareroot	1.25	2022 - Planting Spring - More Trees Please	04/21/2022	April - May
298272	MPRB 2022	4400 Xerxes Ave N	Victory Memorial Dr	45.0357193	-93.31758465	Parkland/Golf Course	Quercus macrocarpa (*Oak Bur)	Quercus macrocarpa	Container #20	1.5	2022 - Planting Spring - More Trees Please	05/17/2022	April - May
298273	MPRB 2022	4400 Xerxes Ave N	Victory Memorial Dr	45.03577427	-93.31773217	Parkland/Golf Course	Quercus macrocarpa (*Oak Bur)	Quercus macrocarpa	Container #20	1.5	2022 - Planting Spring - More Trees Please	05/17/2022	April - May
298274	MPRB 2022	4400 Xerxes Ave N	Victory Memorial Dr	45.03581786	-93.3175471	Parkland/Golf Course	Gymnocladus dioicus 'UMNSynergy' (Coffeetree Kentucky 'True	Gymnocladus dioicus 'UMNSynergy'	Bareroot	1.5	2022 - Planting Spring - More Trees Please	05/09/2022	April - May
298275	MPRB 2022	5245 Morgan Ave S	53rd St W	44.90698581	-93.30432293	Street Tree (Boulevard)	Ginkgo biloba 'The President' (Ginkgo 'Presidential Gold')	Ginkgo biloba 'The President'	Bareroot	1.5	2022 - Planting Spring - Citizen	04/12/2022	April - May
298276	MPRB 2022	4015 Grand Ave S	na	44.93001079	-93.28433043	Street Tree (Boulevard)	Ginkgo biloba 'The President' (Ginkgo 'Presidential Gold')	Ginkgo biloba 'The President'	Bareroot	1.25	2022 - Planting Spring - More Trees Please	04/21/2022	April - May
298277	MPRB 2022	4400 Xerxes Ave N	Victory Memorial Dr	45.03609364	-93.31737879	Parkland/Golf Course	Ulmus americana 'Jefferson' (Elm American 'Jefferson')	Ulmus americana 'Jefferson'	B & B	1.5	2022 - Planting Spring - More Trees Please	05/10/2022	April - May
298278	MPRB 2022	4400 Xerxes Ave N	Victory Memorial Dr	45.036196	-93.31728491	Parkland/Golf Course	Quercus macrocarpa (*Oak Bur)	Quercus macrocarpa	Container #20	1.5	2022 - Planting Spring - More Trees Please	05/17/2022	April - May
298279	MPRB 2022	4400 Xerxes Ave N	Victory Memorial Dr	45.03663099	-93.32001473	Parkland/Golf Course	Quercus macrocarpa (*Oak Bur)	Quercus macrocarpa	Container #20	1.5	2022 - Planting Spring - More Trees Please	05/17/2022	April - May
298280	MPRB 2022	4400 Xerxes Ave N	Victory Memorial Dr	45.03681295	-93.32001473	Parkland/Golf Course	Gymnocladus dioicus 'UMNSynergy' (Coffeetree Kentucky 'True	Gymnocladus dioicus 'UMNSynergy'	Bareroot	1.5	2022 - Planting Spring - More Trees Please	05/09/2022	April - May
298281	MPRB 2022	4008 Grand Ave S	na	44.92999349	-93.284476	Street Tree (Boulevard)	Gymnocladus dioicus 'UMNSynergy' (Coffeetree Kentucky 'True	Gymnocladus dioicus 'UMNSynergy'	Bareroot	1.25	2022 - Planting Spring - More Trees Please	04/21/2022	April - May
298282	MPRB 2022	4005 Grand Ave S	na	44.93023892	-93.2843278	Street Tree (Boulevard)	Gleditsia triacanthos var. inermis 'Harve' (Honeylocust Common	Gleditsia triacanthos var. inermis 'Harve'	Bareroot	1.5	2022 - Planting Spring - More Trees Please	04/21/2022	April - May
298283	MPRB 2022	4001 Grand Ave S	na	44.93032152	-93.28432511	Street Tree (Boulevard)	Gleditsia triacanthos var. inermis 'Harve' (Honeylocust Common	Gleditsia triacanthos var. inermis 'Harve'	Bareroot	1.5	2022 - Planting Spring - More Trees Please	04/21/2022	April - May
298284	MPRB 2022	4000 Grand Ave S	na	44.93033956	-93.28446995	Street Tree (Boulevard)	Quercus rubra (*Oak Northern Red)	Quercus rubra	Bareroot	1.5	2022 - Planting Spring - More Trees Please	04/21/2022	April - May
298285	MPRB 2022	2010 50th Ave N	na	45.04415482	-93.30139585	Parkland/Golf Course	Quercus macrocarpa (*Oak Bur)	Quercus macrocarpa	Container #20	1.5	2022 - Planting Spring - More Trees Please	05/11/2022	April - May
298286	MPRB 2022	2201 Johnson St NE	na	45.00976528	-93.23708408	Street Tree (Boulevard)	Gymnocladus dioicus 'Espresso' (Coffeetree Kentucky 'Espresso'	Gymnocladus dioicus 'Espresso'	Bareroot	1.5	2022 - Planting Spring - More Trees Please	04/28/2022	April - May
298287	MPRB 2022	2010 50th Ave N	na	45.04407333	-93.30125369	Parkland/Golf Course	Catalpa speciosa (Catalpa Northern)	Catalpa speciosa	Bareroot	1.5	2022 - Planting Spring - More Trees Please	04/13/2022	April - May
298289	MPRB 2022	2010 50th Ave N	na	45.04407807	-93.3010713	Parkland/Golf Course	Gymnocladus dioicus 'UMNSynergy' (Coffeetree Kentucky 'True	Gymnocladus dioicus 'UMNSynergy'	Bareroot	1.5	2022 - Planting Spring - More Trees Please	05/09/2022	April - May
298291	MPRB 2022	2010 50th Ave N	na	45.04418798	-93.30128856	Parkland/Golf Course	Gymnocladus dioicus 'UMNSynergy' (Coffeetree Kentucky 'True	Gymnocladus dioicus 'UMNSynergy'	Bareroot	1.5	2022 - Planting Spring - More Trees Please	05/09/2022	April - May
298292	MPRB 2022	2213 Johnson St NE	na	45.0101322	-93.23709279	Street Tree (Boulevard)	Gleditsia triacanthos var. inermis 'Harve' (Honeylocust Common	Gleditsia triacanthos var. inermis 'Harve'	Bareroot	1.5	2022 - Planting Spring - More Trees Please	04/28/2022	April - May
298293	MPRB 2022	2010 50th Ave N	na	45.04434812	-93.30117859	Parkland/Golf Course	Celtis occidentalis (*Hackberry Common)	Celtis occidentalis	Container #20	1.5	2022 - Planting Spring - More Trees Please	05/06/2022	April - May
298294	MPRB 2022	2010 50th Ave N	na	45.04424484	-93.30083527	Parkland/Golf Course	Celtis occidentalis (*Hackberry Common)	Celtis occidentalis	Container #20	1.5	2022 - Planting Spring - More Trees Please	05/06/2022	April - May
298295	MPRB 2022	2219 Johnson St NE	na	45.01025261	-93.23708406	Street Tree (Boulevard)	Gymnocladus dioicus 'Espresso' (Coffeetree Kentucky 'Espresso'	Gymnocladus dioicus 'Espresso'	Bareroot	1.5	2022 - Planting Spring - More Trees Please	04/28/2022	April - May
298296	MPRB 2022	2223 Johnson St NE	na	45.01034837	-93.23708271	Street Tree (Boulevard)	Larix laricina (Tamarack)	Larix laricina	B & B	1.5	2022 - Planting Spring - More Trees Please	05/11/2022	April - May
298297	MPRB 2022	2010 50th Ave N	na	45.04432917	-93.30086611	Parkland/Golf Course	Quercus macrocarpa (*Oak Bur)	Quercus macrocarpa	Container #20	1.5	2022 - Planting Spring - More Trees Please	05/11/2022	April - May
298298	MPRB 2022	2010 50th Ave N	na	45.04434149	-93.30100425	Parkland/Golf Course	Ulmus davidiana var. japonica 'Discovery' (Elm 'Discovery')	Ulmus davidiana var. japonica 'Discovery'	Bareroot	1.5	2022 - Planting Spring - More Trees Please	04/13/2022	April - May
298299	MPRB 2022	2227 Johnson St NE	na	45.0104811	-93.2370713	Street Tree (Boulevard)	Gleditsia triacanthos var. inermis 'Harve' (Honeylocust Common	Gleditsia triacanthos var. inermis 'Harve'	Bareroot	1.5	2022 - Planting Spring - More Trees Please	04/28/2022	April - May
298301	MPRB 2022	2235 Johnson St NE	na	45.01071529	-93.23707935	Street Tree (Boulevard)	Ginkgo biloba 'Autumn Gold' (Ginkgo 'Autumn Gold')	Ginkgo biloba 'Autumn Gold'	Bareroot	1.5	2022 - Planting Spring - More Trees Please	04/28/2022	April - May
298302	MPRB 2022	2010 50th Ave N	na	45.04547524	-93.302747	Parkland/Golf Course	Juniperus virginiana (Redcedar Eastern)	Juniperus virginiana	Container #20	60	2022 - Planting Spring - More Trees Please	05/06/2022	April - May
298303	MPRB 2022	2010 50th Ave N	na	45.04545155	-93.30266653	Parkland/Golf Course	Juniperus virginiana (Redcedar Eastern)	Juniperus virginiana	Container #20	60	2022 - Planting Spring - More Trees Please	05/06/2022	April - May
298304	MPRB 2022	2239 Johnson St NE	na	45.01082811	-93.23707732	Street Tree (Boulevard)	Ginkgo biloba 'Autumn Gold' (Ginkgo 'Autumn Gold')	Ginkgo biloba 'Autumn Gold'	Bareroot	1.5	2022 - Planting Spring - More Trees Please	04/28/2022	April - May
298305	MPRB 2022	2010 50th Ave N	na	45.04538996	-93.30272152	Parkland/Golf Course	Quercus macrocarpa (*Oak Bur)	Quercus macrocarpa	Container #20	1.5	2022 - Planting Spring - More Trees Please	05/11/2022	April - May
298306	MPRB 2022	2010 50th Ave N	na	45.04544397	-93.30253108	Parkland/Golf Course	Gymnocladus dioicus 'Espresso' (Coffeetree Kentucky 'Espresso'	Gymnocladus dioicus 'Espresso'	Bareroot	1.5	2022 - Planting Spring - More Trees Please	05/09/2022	April - May
298308	MPRB 2022	2245 Johnson St NE	na	45.01106894	-93.23707062	Street Tree (Boulevard)	Gleditsia triacanthos var. inermis 'Harve' (Honeylocust Common	Gleditsia triacanthos var. inermis 'Harve'	Bareroot	1.5	2022 - Planting Spring - More Trees Please	04/28/2022	April - May
298309	MPRB 2022	2010 50th Ave N	na	45.04590164	-93.30561428	Parkland/Golf Course	Gymnocladus dioicus 'Espresso' (Coffeetree Kentucky 'Espresso'	Gymnocladus dioicus 'Espresso'	Bareroot	1.5	2022 - Planting Spring - More Trees Please	05/09/2022	April - May
298310	MPRB 2022	2010 50th Ave N	na	45.04589027	-93.30590664	Parkland/Golf Course	Quercus macrocarpa (*Oak Bur)	Quercus macrocarpa	Container #20	1.5	2022 - Planting Spring - More Trees Please	05/11/2022	April - May
298311	MPRB 2022	2010 50th Ave N	na	45.04595186	-93.30558612	Parkland/Golf Course	Catalpa speciosa (Catalpa Northern)	Catalpa speciosa	Bareroot	1.5	2022 - Planting Spring - More Trees Please	04/13/2022	April - May
298315	MPRB 2022	2010 50th Ave N	na	45.04588269	-93.30659865	Parkland/Golf Course	Celtis occidentalis (*Hackberry Common)	Celtis occidentalis	Container #20	1.5	2022 - Planting Spring - More Trees Please	05/06/2022	April - May
298316	MPRB 2022	2010 50th Ave N	na	45.04587558	-93.30651886	Parkland/Golf Course	Gleditsia triacanthos var. inermis 'Harve' (Honeylocust Common	Gleditsia triacanthos var. inermis 'Harve'	Bareroot	1.5	2022 - Planting Spring - More Trees Please	04/13/2022	April - May
298317	MPRB 2022	4017 Sheridan Ave S	na	44.92986323	-93.31313761	Street Tree (Boulevard)	Quercus bicolor (*Oak Bicolor - Swamp White)	Quercus bicolor	Bareroot	1.5	2022 - Planting Spring - More Trees Please	04/20/2022	April - May
298318	MPRB 2022	2010 50th Ave N	na	45.04771853	-93.30683133	Parkland/Golf Course	Catalpa speciosa (Catalpa Northern)	Catalpa speciosa	Bareroot	1.5	2022 - Planting Spring - More Trees Please	04/13/2022	April - May
298319	MPRB 2022	2010 50th Ave N	na	45.04735752	-93.30617956	Parkland/Golf Course	Catalpa speciosa (Catalpa Northern)	Catalpa speciosa	Bareroot	1.5	2022 - Planting Spring - More Trees Please	04/13/2022	April - May
298320	MPRB 2022	2010 50th Ave N	na	45.04730067	-93.30624259	Parkland/Golf Course	Quercus macrocarpa (*Oak Bur)	Quercus macrocarpa	Container #20	1.5	2022 - Planting Spring - More Trees Please	05/17/2022	April - May
298321	MPRB 2022	2010 50th Ave N	na	45.04711117	-93.30658859	Parkland/Golf Course	Quercus macrocarpa (*Oak Bur)	Quercus macrocarpa	Container #20	1.5	2022 - Planting Spring - More Trees Please	05/17/2022	April - May
298323	MPRB 2022	2010 50th Ave N	na	45.04708227	-93.30515898	Parkland/Golf Course	Quercus macrocarpa (*Oak Bur)	Quercus macrocarpa	Container #20	1.5	2022 - Planting Spring - More Trees Please	05/17/2022	April - May
298324	MPRB 2022	2010 50th Ave N	na	45.04711164	-93.30531052	Parkland/Golf Course	Ulmus americana 'Jefferson' (Elm American 'Jefferson')	Ulmus americana 'Jefferson'	B & B	1.5	2022 - Planting Spring - More Trees Please	05/10/2022	April - May
298325	MPRB 2022	1205 West Minnehaha Pkwy	na	44.90780195	-93.29497118	Street Tree (Boulevard)	Larix laricina (Tamarack)	Larix laricina	Container #03	1.5	2022 - Planting Spring - More Trees Please	04/27/2022	April - May
298326	MPRB 2022	2010 50th Ave N	na	45.04702447	-93.3047942	Parkland/Golf Course	Gymnocladus dioicus 'Espresso' (Coffeetree Kentucky 'Espresso'	Gymnocladus dioicus 'Espresso'	Bareroot	1.5	2022 - Planting Spring - More Trees Please	05/09/2022	April - May
298331	MPRB 2022	2010 50th Ave N	na	45.04641084	-93.30281765	Parkland/Golf Course	Quercus macrocarpa (*Oak Bur)	Quercus macrocarpa	Container #20	1.5	2022 - Planting Spring - More Trees Please	05/10/2022	April - May
298332	MPRB 2022	2010 50th Ave N	na	45.04632651	-93.30264196	Parkland/Golf Course	Catalpa speciosa (Catalpa Northern)	Catalpa speciosa	Bareroot	1.5	2022 - Planting Spring - More Trees Please	04/14/2022	April - May
298333	MPRB 2022	2010 50th Ave N	na	45.04622986	-93.30242873	Parkland/Golf Course	Gymnocladus dioicus 'Espresso' (Coffeetree Kentucky 'Espresso'	Gymnocladus dioicus 'Espresso'	Bareroot	1.5	2022 - Planting Spring - More Trees Please	05/09/2022	April - May
298335	MPRB 2022	2010 50th Ave N	na	45.04639757	-93.3027117	Parkland/Golf Course	Celtis occidentalis (*Hackberry Common)	Celtis occidentalis	Container #20	1.5	2022 - Planting Spring - More Trees Please	05/06/2022	April - May
298336	MPRB 2022	2010 50th Ave N	na	45.0464369	-93.30253333	Parkland/Golf Course	Picea abies (Spruce Norway)	Picea abies	Container #20	60	2022 - Planting Spring - More Trees Please	05/17/2022	April - May
298337	MPRB 2022	2010 50th Ave N	na	45.0463971	-93.30245019	Parkland/Golf Course	Picea abies (Spruce Norway)	Picea abies	Container #20	60	2022 - Planting Spring - More Trees Please	05/17/2022	April - May
298338	MPRB 2022	2010 50th Ave N	na	45.04578688	-93.30197342	Parkland/Golf Course	Picea abies (Spruce Norway)	Picea abies	Container #20	60	2022 - Planting Spring - More Trees Please	05/17/2022	April - May
298339	MPRB 2022	4929 Aldrich Ave S	na	44.91324468	-93.28947086	Street Tree (Boulevard)	Syringa reticulata 'Summer Storm' (Lilac Japanese Tree 'Summer	Syringa reticulata 'Summer Storm'	Bareroot	1.5	2022 - Planting Spring - Citizen	04/14/2022	April - May
298340	MPRB 2022	2010 50th Ave N	na	45.04607304	-93.30219336	Parkland/Golf Course	Tilia americana (*Linden American - Basswood)	Tilia americana	Bareroot	1.5	2022 - Planting Spring - More Trees Please	04/13/2022	April - May
298341	MPRB 2022	2010 50th Ave N	na	45.04607115	-93.30198817	Parkland/Golf Course	Tilia americana (*Linden American - Basswood)	Tilia americana	Bareroot	1.5	2022 - Planting Spring - More Trees Please	04/13/2022	April - May
298342	MPRB 2022	2010 50th Ave N	na	45.04607399	-93.30179908	Parkland/Golf Course	Tilia americana (*Linden American - Basswood)	Tilia americana	Bareroot	1.5	2022 - Planting Spring - More Trees Please	04/13/2022	April - May
298344	MPRB 2022	2010 50th Ave N	na	45.04508427	-93.30065577	Parkland/Golf Course	Quercus bicolor (*Oak Bicolor - Swamp White)	Quercus bicolor	Bareroot	1.5	2022 - Planting Spring - More Trees Please	04/14/2022	April - May
298345	MPRB 2022	2010 50th Ave N	na	45.0450928	-93.30052569	Parkland/Golf Course	Quercus bicolor (*Oak Bicolor - Swamp White)	Quercus bicolor	Bareroot	1.5	2022 - Planting Spring - More Trees Please	04/14/2022	April - May
298346	MPRB 2022	2010 50th Ave N	na	45.04508143	-93.30040365	Parkland/Golf Course	Quercus bicolor (*Oak Bicolor - Swamp White)	Quercus bicolor	Bareroot	1.5	2022 - Planting Spring - More Trees Please	04/14/2022	April - May
298347	MPRB 2022	2010 50th Ave N	na	45.04507858	-93.30028697	Parkland/Golf Course	Quercus bicolor (*Oak Bicolor - Swamp White)	Quercus bicolor	Bareroot	1.5	2022 - Planting Spring - More Trees Please	04/14/2022	April - May
298349	MPRB 2022	3602 40th St W	40th St W	44.93061518	-93.3255108	Street Tree (Boulevard)	Maackia amurensis 'JFS-Schichtel1' (Maackia 'MaacNificent')	Maackia amurensis 'JFS-Schichtel1'	Bareroot	1.25	2022 - Planting Spring - More Trees Please	04/20/2022	April - May
298351	MPRB 2022	4550 Dupont Ave S	46th St W	44.91960247	-93.29381806	Street Tree (Median)	Carya cordiformis (Hickory Bitternut)	Carya cordiformis	Container #07	1	2022 - Planting Spring - More Trees Please	04/12/2022	April - May
298352	MPRB 2022	3148 1st Ave S	32nd St E	44.94503577	-93.27704216	Street Tree (Boulevard)	Syringa reticulata (*Lilac Japanese Tree)	Syringa reticulata	Bareroot	1.5	2022 - Planting Spring - More Trees Please	04/25/2022	April - May
298353	MPRB 2022	4600 Emerson Ave S	46th St W	44.91958333	-93.29511212	Street Tree (Median)	Alnus hirsuta 'Harbin' (Alder Manchurian 'Prairie Horizon')	Alnus hirsuta 'Harbin'	Bareroot	1.5	2022 - Planting Spring - More Trees Please	04/22/2022	April - May
298354	MPRB 2022	4857 Fremont Ave S	49th St W	44.91419261	-93.29560783	Street Tree (Boulevard)	Gymnocladus dioicus 'UMNSynergy' (Coffeetree Kentucky 'True	Gymnocladus dioicus 'UMNSynergy'	Bareroot	1.5	2022 - Planting Spring - Citizen	04/19/2022	April - May
298355	MPRB 2022	1360 West Minnehaha Pkwy	West Minnehaha Pkwy	44.9118046	-93.29786457	Street Tree (Boulevard)	Carya cordiformis (Hickory Bitternut)	Carya cordiformis	Container #07	1	2022 - Planting Spring - More Trees Please	04/12/2022	April - May
298359	MPRB 2022	3700 Theodore Wirth Pkwy	Park Pl	44.97503847	-93.32281448	Woodland/Natural Area	Celtis occidentalis (*Hackberry Common)	Celtis occidentalis	*..na	0	2022 - Planting Spring - Tube Tree	05/10/2022	April - May
298360	MPRB 2022	3700 Theodore Wirth Pkwy	Park Pl	44.97533257	-93.32190655	Woodland/Natural Area	Celtis occidentalis (*Hackberry Common)	Celtis occidentalis	*..na	0	2022 - Planting Spring - Tube Tree	05/10/2022	April - May
298361	MPRB 2022	3700 Theodore Wirth Pkwy	Park Pl	44.97502614	-93.32163431	Woodland/Natural Area	Celtis occidentalis (*Hackberry Common)	Celtis occidentalis	*..na	0	2022 - Planting Spring - Tube Tree	05/10/2022	April - May
298362	MPRB 2022	3700 Theodore Wirth Pkwy	Park Pl	44.97548152	-93.32194679	Woodland/Natural Area	Celtis occidentalis (*Hackberry Common)	Celtis occidentalis	*..na	0	2022 - Planting Spring - Tube Tree	05/10/2022	April - May
298364	MPRB 2022	3700 Theodore Wirth Pkwy	Park Pl	44.97480224	-93.32194545	Woodland/Natural Area	Celtis occidentalis (*Hackberry Common)	Celtis occidentalis	*..na	0	2022 - Planting Spring - Tube Tree	05/10/2022	April - May
298365	MPRB 2022	3700 Theodore Wirth Pkwy	Park Pl	44.97514473	-93.32160615	Woodland/Natural Area	Celtis occidentalis (*Hackberry Common)	Celtis occidentalis	*..na	0	2022 - Planting Spring - Tube Tree	05/10/2022	April - May
298366	MPRB 2022	3700 Theodore Wirth Pkwy	Park Pl	44.97507737	-93.32248993	Woodland/Natural Area	Celtis occidentalis (*Hackberry Common)	Celtis occidentalis	*..na	0	2022 - Planting Spring - Tube Tree	05/10/2022	April - May
298367	MPRB 2022	3700 Theodore Wirth Pkwy	Park Pl	44.97484209	-93.32239874	Woodland/Natural Area	Celtis occidentalis (*Hackberry Common)	Celtis occidentalis	*..na	0	2022 - Planting Spring - Tube Tree	05/10/2022	April - May
298368	MPRB 2022	3700 Theodore Wirth Pkwy	Park Pl	44.9756039	-93.32181536	Woodland/Natural Area	Celtis occidentalis (*Hackberry Common)	Celtis occidentalis	*..na	0	2022 - Planting Spring - Tube Tree	05/10/2022	April - May

298369	MPRB 2022	3700	Theodore Wirth Pkwy	Park Pl	44.97529842	-93.32221635	Woodland/Natural Area	Celtis occidentalis (*Hackberry Common)	Celtis occidentalis	*..na	0	2022 - Planting Spring - Tube Tree	05/10/2022	April - May
298370	MPRB 2022	3700	Theodore Wirth Pkwy	Park Pl	44.97488763	-93.32240947	Woodland/Natural Area	Celtis occidentalis (*Hackberry Common)	Celtis occidentalis	*..na	0	2022 - Planting Spring - Tube Tree	05/10/2022	April - May
298371	MPRB 2022	3700	Theodore Wirth Pkwy	Park Pl	44.97563806	-93.32197629	Woodland/Natural Area	Celtis occidentalis (*Hackberry Common)	Celtis occidentalis	*..na	0	2022 - Planting Spring - Tube Tree	05/10/2022	April - May
298372	MPRB 2022	3700	Theodore Wirth Pkwy	Park Pl	44.97524909	-93.32228609	Woodland/Natural Area	Celtis occidentalis (*Hackberry Common)	Celtis occidentalis	*..na	0	2022 - Planting Spring - Tube Tree	05/10/2022	April - May
298373	MPRB 2022	3700	Theodore Wirth Pkwy	Park Pl	44.97509445	-93.32172282	Woodland/Natural Area	Celtis occidentalis (*Hackberry Common)	Celtis occidentalis	*..na	0	2022 - Planting Spring - Tube Tree	05/10/2022	April - May
298374	MPRB 2022	3700	Theodore Wirth Pkwy	Park Pl	44.97510298	-93.32237996	Woodland/Natural Area	Celtis occidentalis (*Hackberry Common)	Celtis occidentalis	*..na	0	2022 - Planting Spring - Tube Tree	05/10/2022	April - May
298375	MPRB 2022	3700	Theodore Wirth Pkwy	Park Pl	44.97577372	-93.32301028	Woodland/Natural Area	Celtis occidentalis (*Hackberry Common)	Celtis occidentalis	*..na	0	2022 - Planting Spring - Tube Tree	05/10/2022	April - May
298376	MPRB 2022	3700	Theodore Wirth Pkwy	Park Pl	44.97486486	-93.32233303	Woodland/Natural Area	Celtis occidentalis (*Hackberry Common)	Celtis occidentalis	*..na	0	2022 - Planting Spring - Tube Tree	05/10/2022	April - May
298377	MPRB 2022	3700	Theodore Wirth Pkwy	Park Pl	44.97501665	-93.32167723	Woodland/Natural Area	Celtis occidentalis (*Hackberry Common)	Celtis occidentalis	*..na	0	2022 - Planting Spring - Tube Tree	05/10/2022	April - May
298378	MPRB 2022	3700	Theodore Wirth Pkwy	Park Pl	44.97581357	-93.32301833	Woodland/Natural Area	Celtis occidentalis (*Hackberry Common)	Celtis occidentalis	*..na	0	2022 - Planting Spring - Tube Tree	05/10/2022	April - May
298380	MPRB 2022	3700	Theodore Wirth Pkwy	Park Pl	44.97503183	-93.3217188	Woodland/Natural Area	Celtis occidentalis (*Hackberry Common)	Celtis occidentalis	*..na	0	2022 - Planting Spring - Tube Tree	05/10/2022	April - May
298381	MPRB 2022	4053	Dupont Ave S	Kings Highway	44.92861737	-93.29358305	Street Tree (Boulevard)	Gymnocladus dioicus 'McKBranched' (Coffeetree Kentucky 'Dec	Gymnocladus dioicus 'McKBranched'	Bareroot	1.25	2022 - Planting Spring - More Trees Please	04/18/2022	April - May
298382	MPRB 2022	3700	Theodore Wirth Pkwy	Park Pl	44.97551567	-93.32200177	Woodland/Natural Area	Celtis occidentalis (*Hackberry Common)	Celtis occidentalis	*..na	0	2022 - Planting Spring - Tube Tree	05/10/2022	April - May
298383	MPRB 2022	4053	Dupont Ave S	Kings Highway	44.92870282	-93.29357768	Street Tree (Boulevard)	Gymnocladus dioicus 'McKBranched' (Coffeetree Kentucky 'Dec	Gymnocladus dioicus 'McKBranched'	Bareroot	1.25	2022 - Planting Spring - More Trees Please	04/18/2022	April - May
298384	MPRB 2022	3700	Theodore Wirth Pkwy	Park Pl	44.97530696	-93.32194679	Woodland/Natural Area	Celtis occidentalis (*Hackberry Common)	Celtis occidentalis	*..na	0	2022 - Planting Spring - Tube Tree	05/10/2022	April - May
298385	MPRB 2022	3700	Theodore Wirth Pkwy	Park Pl	44.97528324	-93.321983	Woodland/Natural Area	Celtis occidentalis (*Hackberry Common)	Celtis occidentalis	*..na	0	2022 - Planting Spring - Tube Tree	05/10/2022	April - May
298386	MPRB 2022	3700	Theodore Wirth Pkwy	Park Pl	44.97558493	-93.32200043	Woodland/Natural Area	Celtis occidentalis (*Hackberry Common)	Celtis occidentalis	*..na	0	2022 - Planting Spring - Tube Tree	05/10/2022	April - May
298387	MPRB 2022	3700	Theodore Wirth Pkwy	Park Pl	44.97541891	-93.3229392	Woodland/Natural Area	Celtis occidentalis (*Hackberry Common)	Celtis occidentalis	*..na	0	2022 - Planting Spring - Tube Tree	05/10/2022	April - May
298388	MPRB 2022	3700	Theodore Wirth Pkwy	Park Pl	44.97544832	-93.32301699	Woodland/Natural Area	Celtis occidentalis (*Hackberry Common)	Celtis occidentalis	*..na	0	2022 - Planting Spring - Tube Tree	05/10/2022	April - May
298389	MPRB 2022	3700	Theodore Wirth Pkwy	Park Pl	44.97494834	-93.32164906	Woodland/Natural Area	Celtis occidentalis (*Hackberry Common)	Celtis occidentalis	*..na	0	2022 - Planting Spring - Tube Tree	05/10/2022	April - May
298390	MPRB 2022	3700	Theodore Wirth Pkwy	Park Pl	44.97498724	-93.32278498	Woodland/Natural Area	Celtis occidentalis (*Hackberry Common)	Celtis occidentalis	*..na	0	2022 - Planting Spring - Tube Tree	05/10/2022	April - May
298391	MPRB 2022	3700	Theodore Wirth Pkwy	Park Pl	44.97565893	-93.32302504	Woodland/Natural Area	Celtis occidentalis (*Hackberry Common)	Celtis occidentalis	*..na	0	2022 - Planting Spring - Tube Tree	05/10/2022	April - May
298392	MPRB 2022	3700	Theodore Wirth Pkwy	Park Pl	44.97537242	-93.32205273	Woodland/Natural Area	Celtis occidentalis (*Hackberry Common)	Celtis occidentalis	*..na	0	2022 - Planting Spring - Tube Tree	05/10/2022	April - May
298393	MPRB 2022	3700	Theodore Wirth Pkwy	Park Pl	44.97567506	-93.32170271	Woodland/Natural Area	Celtis occidentalis (*Hackberry Common)	Celtis occidentalis	*..na	0	2022 - Planting Spring - Tube Tree	05/10/2022	April - May
298394	MPRB 2022	3700	Theodore Wirth Pkwy	Park Pl	44.97493506	-93.32219489	Woodland/Natural Area	Celtis occidentalis (*Hackberry Common)	Celtis occidentalis	*..na	0	2022 - Planting Spring - Tube Tree	05/10/2022	April - May
298395	MPRB 2022	3700	Theodore Wirth Pkwy	Park Pl	44.97500716	-93.32268171	Woodland/Natural Area	Celtis occidentalis (*Hackberry Common)	Celtis occidentalis	*..na	0	2022 - Planting Spring - Tube Tree	05/10/2022	April - May
298396	MPRB 2022	3700	Theodore Wirth Pkwy	Park Pl	44.97568549	-93.32189985	Woodland/Natural Area	Celtis occidentalis (*Hackberry Common)	Celtis occidentalis	*..na	0	2022 - Planting Spring - Tube Tree	05/10/2022	April - May
298397	MPRB 2022	3700	Theodore Wirth Pkwy	Park Pl	44.97483734	-93.32236119	Woodland/Natural Area	Celtis occidentalis (*Hackberry Common)	Celtis occidentalis	*..na	0	2022 - Planting Spring - Tube Tree	05/10/2022	April - May
298398	MPRB 2022	3700	Theodore Wirth Pkwy	Park Pl	44.97485252	-93.32219891	Woodland/Natural Area	Celtis occidentalis (*Hackberry Common)	Celtis occidentalis	*..na	0	2022 - Planting Spring - Tube Tree	05/10/2022	April - May
298399	MPRB 2022	3700	Theodore Wirth Pkwy	Park Pl	44.97599572	-93.32167454	Woodland/Natural Area	Celtis occidentalis (*Hackberry Common)	Celtis occidentalis	*..na	0	2022 - Planting Spring - Tube Tree	05/10/2022	April - May
298400	MPRB 2022	3700	Theodore Wirth Pkwy	Park Pl	44.97523391	-93.32224585	Woodland/Natural Area	Celtis occidentalis (*Hackberry Common)	Celtis occidentalis	*..na	0	2022 - Planting Spring - Tube Tree	05/10/2022	April - May
298401	MPRB 2022	3700	Theodore Wirth Pkwy	Park Pl	44.97533447	-93.32202323	Woodland/Natural Area	Celtis occidentalis (*Hackberry Common)	Celtis occidentalis	*..na	0	2022 - Planting Spring - Tube Tree	05/10/2022	April - May
298402	MPRB 2022	3700	Theodore Wirth Pkwy	Park Pl	44.97505839	-93.32169064	Woodland/Natural Area	Celtis occidentalis (*Hackberry Common)	Celtis occidentalis	*..na	0	2022 - Planting Spring - Tube Tree	05/10/2022	April - May
298403	MPRB 2022	3700	Theodore Wirth Pkwy	Park Pl	44.97491229	-93.32213454	Woodland/Natural Area	Amelanchier laevis (Serviceberry Allegheny)	Amelanchier laevis	*..na	0	2022 - Planting Spring - Tube Tree	05/10/2022	April - May
298404	MPRB 2022	3700	Theodore Wirth Pkwy	Park Pl	44.97488573	-93.32183682	Woodland/Natural Area	Amelanchier laevis (Serviceberry Allegheny)	Amelanchier laevis	*..na	0	2022 - Planting Spring - Tube Tree	05/10/2022	April - May
298405	MPRB 2022	3700	Theodore Wirth Pkwy	Park Pl	44.97489427	-93.32209297	Woodland/Natural Area	Amelanchier laevis (Serviceberry Allegheny)	Amelanchier laevis	*..na	0	2022 - Planting Spring - Tube Tree	05/10/2022	April - May
298406	MPRB 2022	3700	Theodore Wirth Pkwy	Park Pl	44.97481552	-93.32203262	Woodland/Natural Area	Amelanchier laevis (Serviceberry Allegheny)	Amelanchier laevis	*..na	0	2022 - Planting Spring - Tube Tree	05/10/2022	April - May
298408	MPRB 2022	3700	Theodore Wirth Pkwy	Park Pl	44.97493316	-93.32163029	Woodland/Natural Area	Amelanchier laevis (Serviceberry Allegheny)	Amelanchier laevis	*..na	0	2022 - Planting Spring - Tube Tree	05/10/2022	April - May
298409	MPRB 2022	3700	Theodore Wirth Pkwy	Park Pl	44.97495404	-93.32214795	Woodland/Natural Area	Amelanchier laevis (Serviceberry Allegheny)	Amelanchier laevis	*..na	0	2022 - Planting Spring - Tube Tree	05/10/2022	April - May
298410	MPRB 2022	3700	Theodore Wirth Pkwy	Park Pl	44.97500527	-93.32213052	Woodland/Natural Area	Amelanchier laevis (Serviceberry Allegheny)	Amelanchier laevis	*..na	0	2022 - Planting Spring - Tube Tree	05/10/2022	April - May
298411	MPRB 2022	3700	Theodore Wirth Pkwy	Park Pl	44.97506029	-93.32175903	Woodland/Natural Area	Amelanchier laevis (Serviceberry Allegheny)	Amelanchier laevis	*..na	0	2022 - Planting Spring - Tube Tree	05/10/2022	April - May
298412	MPRB 2022	3700	Theodore Wirth Pkwy	Park Pl	44.97478801	-93.32214393	Woodland/Natural Area	Amelanchier laevis (Serviceberry Allegheny)	Amelanchier laevis	*..na	0	2022 - Planting Spring - Tube Tree	05/10/2022	April - May
298413	MPRB 2022	3700	Theodore Wirth Pkwy	Park Pl	44.97479939	-93.32211577	Woodland/Natural Area	Amelanchier laevis (Serviceberry Allegheny)	Amelanchier laevis	*..na	0	2022 - Planting Spring - Tube Tree	05/10/2022	April - May
298414	MPRB 2022	3700	Theodore Wirth Pkwy	Park Pl	44.9748658	-93.32178854	Woodland/Natural Area	Amelanchier laevis (Serviceberry Allegheny)	Amelanchier laevis	*..na	0	2022 - Planting Spring - Tube Tree	05/10/2022	April - May
298415	MPRB 2022	3700	Theodore Wirth Pkwy	Park Pl	44.97506029	-93.3215525	Woodland/Natural Area	Amelanchier laevis (Serviceberry Allegheny)	Amelanchier laevis	*..na	0	2022 - Planting Spring - Tube Tree	05/10/2022	April - May
298416	MPRB 2022	3700	Theodore Wirth Pkwy	Park Pl	44.97513429	-93.32152568	Woodland/Natural Area	Amelanchier laevis (Serviceberry Allegheny)	Amelanchier laevis	*..na	0	2022 - Planting Spring - Tube Tree	05/10/2022	April - May
298417	MPRB 2022	3700	Theodore Wirth Pkwy	Park Pl	44.97497965	-93.32179256	Woodland/Natural Area	Amelanchier laevis (Serviceberry Allegheny)	Amelanchier laevis	*..na	0	2022 - Planting Spring - Tube Tree	05/10/2022	April - May
298418	MPRB 2022	3700	Theodore Wirth Pkwy	Park Pl	44.9751267	-93.32151763	Woodland/Natural Area	Amelanchier laevis (Serviceberry Allegheny)	Amelanchier laevis	*..na	0	2022 - Planting Spring - Tube Tree	05/10/2022	April - May
298419	MPRB 2022	6034	Wentworth Ave	na	44.89303102	-93.28074818	Street Tree (Boulevard)	Gymnocladus dioicus 'Espresso' (Coffeetree Kentucky 'Espresso'	Gymnocladus dioicus 'Espresso'	Bareroot	1.5	2022 - Planting Spring - More Trees Please	04/11/2022	April - May
298421	MPRB 2022	3700	Theodore Wirth Pkwy	Park Pl	44.97494645	-93.32202591	Woodland/Natural Area	Amelanchier laevis (Serviceberry Allegheny)	Amelanchier laevis	*..na	0	2022 - Planting Spring - Tube Tree	05/10/2022	April - May
298422	MPRB 2022	3700	Theodore Wirth Pkwy	Park Pl	44.97497586	-93.32014702	Woodland/Natural Area	Amelanchier laevis (Serviceberry Allegheny)	Amelanchier laevis	*..na	0	2022 - Planting Spring - Tube Tree	05/10/2022	April - May
298423	MPRB 2022	3700	Theodore Wirth Pkwy	Park Pl	44.97497775	-93.32010813	Woodland/Natural Area	Amelanchier laevis (Serviceberry Allegheny)	Amelanchier laevis	*..na	0	2022 - Planting Spring - Tube Tree	05/10/2022	April - May
298424	MPRB 2022	3700	Theodore Wirth Pkwy	Park Pl	44.97484683	-93.32207553	Woodland/Natural Area	Amelanchier laevis (Serviceberry Allegheny)	Amelanchier laevis	*..na	0	2022 - Planting Spring - Tube Tree	05/10/2022	April - May
298425	MPRB 2022	3700	Theodore Wirth Pkwy	Park Pl	44.97486675	-93.32192533	Woodland/Natural Area	Amelanchier laevis (Serviceberry Allegheny)	Amelanchier laevis	*..na	0	2022 - Planting Spring - Tube Tree	05/10/2022	April - May
298426	MPRB 2022	3700	Theodore Wirth Pkwy	Park Pl	44.97487814	-93.32189985	Woodland/Natural Area	Amelanchier laevis (Serviceberry Allegheny)	Amelanchier laevis	*..na	0	2022 - Planting Spring - Tube Tree	05/10/2022	April - May
298427	MPRB 2022	3700	Theodore Wirth Pkwy	Park Pl	44.97491609	-93.32170137	Woodland/Natural Area	Amelanchier laevis (Serviceberry Allegheny)	Amelanchier laevis	*..na	0	2022 - Planting Spring - Tube Tree	05/10/2022	April - May
298428	MPRB 2022	3700	Theodore Wirth Pkwy	Park Pl	44.97496827	-93.32171612	Woodland/Natural Area	Amelanchier laevis (Serviceberry Allegheny)	Amelanchier laevis	*..na	0	2022 - Planting Spring - Tube Tree	05/10/2022	April - May
298429	MPRB 2022	3700	Theodore Wirth Pkwy	Park Pl	44.97495024	-93.32163029	Woodland/Natural Area	Amelanchier laevis (Serviceberry Allegheny)	Amelanchier laevis	*..na	0	2022 - Planting Spring - Tube Tree	05/10/2022	April - May
298430	MPRB 2022	3700	Theodore Wirth Pkwy	Park Pl	44.97502993	-93.32167588	Woodland/Natural Area	Amelanchier laevis (Serviceberry Allegheny)	Amelanchier laevis	*..na	0	2022 - Planting Spring - Tube Tree	05/10/2022	April - May
298431	MPRB 2022	3700	Theodore Wirth Pkwy	Park Pl	44.97499673	-93.3200907	Woodland/Natural Area	Amelanchier laevis (Serviceberry Allegheny)	Amelanchier laevis	*..na	0	2022 - Planting Spring - Tube Tree	05/10/2022	April - May
298432	MPRB 2022	3700	Theodore Wirth Pkwy	Park Pl	44.97500716	-93.32020335	Woodland/Natural Area	Amelanchier laevis (Serviceberry Allegheny)	Amelanchier laevis	*..na	0	2022 - Planting Spring - Tube Tree	05/10/2022	April - May
298433	MPRB 2022	3700	Theodore Wirth Pkwy	Park Pl	44.97498724	-93.32007863	Woodland/Natural Area	Amelanchier laevis (Serviceberry Allegheny)	Amelanchier laevis	*..na	0	2022 - Planting Spring - Tube Tree	05/10/2022	April - May
298434	MPRB 2022	3700	Theodore Wirth Pkwy	Park Pl	44.97499198	-93.32015909	Woodland/Natural Area	Amelanchier laevis (Serviceberry Allegheny)	Amelanchier laevis	*..na	0	2022 - Planting Spring - Tube Tree	05/10/2022	April - May
298435	MPRB 2022	3700	Theodore Wirth Pkwy	Park Pl	44.97498534	-93.32016312	Woodland/Natural Area	Amelanchier laevis (Serviceberry Allegheny)	Amelanchier laevis	*..na	0	2022 - Planting Spring - Tube Tree	05/10/2022	April - May
298436	MPRB 2022	3700	Theodore Wirth Pkwy	Park Pl	44.97495309	-93.32255565	Woodland/Natural Area	Amelanchier laevis (Serviceberry Allegheny)	Amelanchier laevis	*..na	0	2022 - Planting Spring - Tube Tree	05/10/2022	April - May
298437	MPRB 2022	3700	Theodore Wirth Pkwy	Park Pl	44.97484873	-93.32223512	Woodland/Natural Area	Amelanchier laevis (Serviceberry Allegheny)	Amelanchier laevis	*..na	0	2022 - Planting Spring - Tube Tree	05/10/2022	April - May
298438	MPRB 2022	3700	Theodore Wirth Pkwy	Park Pl	44.97503942	-93.32158067	Woodland/Natural Area	Amelanchier laevis (Serviceberry Allegheny)	Amelanchier laevis	*..na	0	2022 - Planting Spring - Tube Tree	05/10/2022	April - May
298439	MPRB 2022	3700	Theodore Wirth Pkwy	Park Pl	44.97487624	-93.3219146	Woodland/Natural Area	Amelanchier laevis (Serviceberry Allegheny)	Amelanchier laevis	*..na	0	2022 - Planting Spring - Tube Tree	05/10/2022	April - May
298440	MPRB 2022	3700	Theodore Wirth Pkwy	Park Pl	44.97486391	-93.32166247	Woodland/Natural Area	Amelanchier laevis (Serviceberry Allegheny)	Amelanchier laevis	*..na	0	2022 - Planting Spring - Tube Tree	05/10/2022	April - May
298441	MPRB 2022	4719	Lyndale Ave N	6th St N	45.04076036	-93.287526	Street Tree (Boulevard)	Ginkgo biloba 'The President' (Ginkgo 'Presidential Gold')	Ginkgo biloba 'The President'	Bareroot	1.5	2022 - Planting Spring - Replacement - Ash	04/11/2022	April - May
298442	MPRB 2022	3700	Theodore Wirth Pkwy	Park Pl	44.97498534	-93.32014434	Woodland/Natural Area	Amelanchier laevis (Serviceberry Allegheny)	Amelanchier laevis	*..na	0	2022 - Planting Spring - Tube Tree	05/10/2022	April - May
298443	MPRB 2022	3700	Theodore Wirth Pkwy	Park Pl	44.97501286	-93.32007595	Woodland/Natural Area	Amelanchier laevis (Serviceberry Allegheny)	Amelanchier laevis	*..na	0	2022 - Planting Spring - Tube Tree	05/10/2022	April - May
298444	MPRB 2022	4719	Lyndale Ave N	6th St N	45.04084233	-93.2875146	Street Tree (Boulevard)	Ginkgo biloba 'The President' (Ginkgo 'Presidential Gold')	Ginkgo biloba 'The President'	Bareroot	1.5	2022 - Planting Spring - Replacement - Ash	04/11/2022	April - May
298445	MPRB 2022	3700	Theodore Wirth Pkwy	Park Pl	44.97498914	-93.32012557	Woodland/Natural Area	Amelanchier laevis (Serviceberry Allegheny)	Amelanchier laevis	*..na	0	2022 - Planting Spring - Tube Tree	05/10/2022	April - May
298446	MPRB 2022	3700	Theodore Wirth Pkwy	Park Pl	44.97497965	-93.32012557	Woodland/Natural Area	Amelanchier laevis (Serviceberry Allegheny)	Amelanchier laevis	*..na	0	2022 - Planting Spring - Tube Tree	05/10/2022	April - May
298447	MPRB 2022	3700	Theodore Wirth Pkwy	Park Pl	44.97499673	-93.32018458	Woodland/Natural Area	Amelanchier laevis (Serviceberry Allegheny)	Amelanchier laevis	*..na	0	2022 - Planting Spring - Tube Tree	05/10/2022	April - May
298448	MPRB 2022	3700	Theodore Wirth Pkwy	Park Pl	44.97502898	-93.320143	Woodland/Natural Area	Prunus americana (Plum American)	Prunus americana	*..na	0	2022 - Planting Spring - Tube Tree	05/10/2022	April - May
298449	MPRB 2022	4719	Lyndale Ave N	6th St N	45.04093994	-93.2875024	Street Tree (Boulevard)	Maackia amurensis 'JFS-Schichtel1' (Maackia 'MaacNificent')	Maackia amurensis 'JFS-Schichtel1'	Container #20	1.5	2022 - Planting Spring - Replacement - Ash	04/11/2022	April - May
298450	MPRB 2022	3700	Theodore Wirth Pkwy	Park Pl	44.97504227	-93.32017385	Woodland/Natural Area	Prunus americana (Plum American)	Prunus americana	*..na	0	2022 - Planting Spring - Tube Tree	05/10/2022	April - May
298451	MPRB 2022	3700	Theodore Wirth Pkwy	Park Pl	44.97503563	-93.32015105	Woodland/Natural Area	Prunus americana (Plum American)	Prunus americana	*..na	0	2022 - Planting Spring - Tube Tree	05/10/2022	April - May
298452	MPRB 2022	3700	Theodore Wirth Pkwy	Park Pl	44.97503278	-93.32019799	Woodland/Natural Area	Prunus americana (Plum American)	Prunus americana	*..na	0	2022 - Planting Spring - Tube Tree	05/10/2022	April - May
298453	MPRB 2022	3700	Theodore Wirth Pkwy	Park Pl	44.97504796	-93.32016446	Woodland/Natural Area	Prunus americana (Plum American)	Prunus americana	*..na	0	2022 - Planting Spring - Tube Tree	05/10/2022	April - May
298454	MPRB 2022	3700	Theodore Wirth Pkwy	Park Pl	44.97504227	-93.32020603	Woodland/Natural Area	Prunus americana (Plum American)	Prunus americana	*..na	0	2022 - Planting Spring - Tube Tree	05/10/2022	April - May
298455	MPRB 2022	3700	Theodore Wirth Pkwy	Park Pl	44.97502424	-93.32016446	Woodland/Natural Area	Prunus americana (Plum American)	Prunus americana	*..na	0	2022 - Planting Spring - Tube Tree	05/10/2022	April - May
298456	MPRB 2022	3700	Theodore Wirth Pkwy	Park Pl	44.97502424	-93.32016848	Woodland/Natural Area	Prunus americana (Plum American)	Prunus americana	*..na	0	2022 - Planting Spring - Tube Tree	05/10/2022	April - May
298457	MPRB 2022	3700	Theodore Wirth Pkwy	Park Pl	44.97503847	-93.32016178	Woodland/Natural Area	Prunus americana (Plum American)	Prunus americana	*..na	0	2022 - Planting Spring - Tube Tree	05/10/2022	April - May
298458	MPRB 2022	3700	Theodore Wirth Pkwy	Park Pl	44.97504796	-93.32019799	Woodland/Natural Area	Prunus americana (Plum American)	Prunus americana	*..na	0	2022 - Planting Spring - Tube Tree	05/10/2022	April - May
298459	MPRB 2022	3700	Theodore Wirth Pkwy	Park Pl	44.97503278	-93.32019665	Woodland/Natural Area	Prunus americana (Plum American)	Prunus americana	*..na	0	2022 - Planting Spring - Tube Tree	05/10/2022	April - May
298460	MPRB 2022	3700	Theodore Wirth Pkwy	Park Pl	44.97502709	-93.32015909	Woodland/Natural Area	Prunus americana (Plum American)	Prunus americana	*..na	0	2022 - Planting Spring - Tube Tree	05/10/2022	April - May
298461	MPRB 2022	3700	Theodore Wirth Pkwy	Park Pl	44.97500527	-93.32019799	Woodland/Natural Area	Prunus americana (Plum American)	Prunus americana	*..na	0	2022 - Planting Spring - Tube Tree	05/10/2022	April - May
298462	MPRB 2022	3700	Theodore Wirth Pkwy	Park Pl	44.97504891	-93.32018592	Woodland/Natural Area	Prunus americana (Plum American)	Prunus americana	*..na	0	2022 - Planting Spring - Tube Tree	05/10/2022	April - May
298463	MPRB 2022	4600	Fremont Ave S	Kings Highway	44.91959386	-93.29629234	Street Tree (Median)	Pseudotsuga menziesii (*Douglas-fir)	Pseudotsuga menziesii	B & B	48	2022 - Planting Spring - More Trees Please	06/01/2022	April - May
298464	MPRB 2022	3700	Theodore Wirth Pkwy	Park Pl	44.97502709	-93.32015373	Woodland/Natural Area	Prunus americana (Plum American)	Prunus americana	*..na	0	2022 - Planting Spring - Tube Tree	05/10/2022	April - May
298465	MPRB 2022	3700	Theodore Wirth Pkwy	Park Pl	44.97504986	-93.32010277	Woodland/Natural Area	Prunus americana (Plum American)	Prunus americana	*..na	0	2022 - Planting Spring - Tube Tree	05/10/2022	April - May
298466	MPRB 2022	3700	Theodore Wirth Pkwy	Park Pl	44.97503563	-93.32016312	Woodland/Natural Area	Prunus americana (Plum American)	Prunus americana	*..na	0	2022 - Planting Spring - Tube Tree	05/10/2022	April - May
298467	MPRB 2022	3700	Theodore Wirth Pkwy	Park Pl	44.97501286	-93.32009204	Woodland/Natural Area	Prunus americana (Plum American)	Prunus americana	*..na	0	2022 - Planting Spring - Tube Tree	05/10/2022	April - May
298468	MPRB 2022	3700	Theodore Wirth Pkwy	Park Pl	44.97501001	-93.32010545	Woodland/Natural Area	Prunus americana (Plum American)	Prunus americana	*..na	0	2022 - Planting Spring - Tube Tree	05/10/2022	April - May
298469	MPRB 2022	3700	Theodore Wirth Pkwy	Park Pl	44.9750527	-93.32008399	Woodland/Natural Area	Prunus americana (Plum American)	Prunus americana	*..na	0	2022 - Planting Spring - Tube Tree	05/10/2022	April - May
298470	MPRB 2022	3700	Theodore Wirth Pkwy	Park Pl	44.97501665	-93.32018994	Woodland/Natural Area	Prunus americana (Plum American)	Prunus americana	*..na	0	2022 - Planting Spring - Tube Tree	05/10/2022	April - May
298471	MPRB 2022	3700	Theodore Wirth Pkwy	Park Pl	44.97502709	-93.32013496	Woodland/Natural Area	Prunus americana (Plum American)	Prunus americana	*..na	0	2022 - Planting Spring - Tube Tree	05/10/2022	April - May

298472	MPRB 2022	3700 Theodore Wirth Pkwy	Park Pl	44.97592172	-93.32292177	Woodland/Natural Area	Acer saccharinum (Maple Silver)	Acer saccharinum	*..na	0	2022 - Planting Spring - Tube Tree	05/24/2022	April - May
298473	MPRB 2022	3700 Theodore Wirth Pkwy	Park Pl	44.9750546	-93.32014568	Woodland/Natural Area	Prunus americana (Plum American)	Prunus americana	*..na	0	2022 - Planting Spring - Tube Tree	05/10/2022	April - May
298474	MPRB 2022	3700 Theodore Wirth Pkwy	Park Pl	44.9750508	-93.3200907	Woodland/Natural Area	Prunus americana (Plum American)	Prunus americana	*..na	0	2022 - Planting Spring - Tube Tree	05/10/2022	April - May
298475	MPRB 2022	3700 Theodore Wirth Pkwy	Park Pl	44.97503942	-93.32015373	Woodland/Natural Area	Prunus americana (Plum American)	Prunus americana	*..na	0	2022 - Planting Spring - Tube Tree	05/10/2022	April - May
298476	MPRB 2022	3700 Theodore Wirth Pkwy	Park Pl	44.97503278	-93.32014568	Woodland/Natural Area	Prunus americana (Plum American)	Prunus americana	*..na	0	2022 - Planting Spring - Tube Tree	05/10/2022	April - May
298477	MPRB 2022	3700 Theodore Wirth Pkwy	Park Pl	44.97501096	-93.32013361	Woodland/Natural Area	Prunus americana (Plum American)	Prunus americana	*..na	0	2022 - Planting Spring - Tube Tree	05/10/2022	April - May
298478	MPRB 2022	3700 Theodore Wirth Pkwy	Park Pl	44.97501855	-93.32012154	Woodland/Natural Area	Prunus americana (Plum American)	Prunus americana	*..na	0	2022 - Planting Spring - Tube Tree	05/10/2022	April - May
298479	MPRB 2022	3700 Theodore Wirth Pkwy	Park Pl	44.97502045	-93.320143	Woodland/Natural Area	Prunus americana (Plum American)	Prunus americana	*..na	0	2022 - Planting Spring - Tube Tree	05/10/2022	April - May
298480	MPRB 2022	3700 Theodore Wirth Pkwy	Park Pl	44.97501855	-93.32017251	Woodland/Natural Area	Prunus americana (Plum American)	Prunus americana	*..na	0	2022 - Planting Spring - Tube Tree	05/10/2022	April - May
298481	MPRB 2022	3700 Theodore Wirth Pkwy	Park Pl	44.97502329	-93.32018592	Woodland/Natural Area	Prunus americana (Plum American)	Prunus americana	*..na	0	2022 - Planting Spring - Tube Tree	05/10/2022	April - May
298482	MPRB 2022	3700 Theodore Wirth Pkwy	Park Pl	44.97502139	-93.32013227	Woodland/Natural Area	Prunus americana (Plum American)	Prunus americana	*..na	0	2022 - Planting Spring - Tube Tree	05/10/2022	April - May
298483	MPRB 2022	3700 Theodore Wirth Pkwy	Park Pl	44.97505745	-93.32017519	Woodland/Natural Area	Prunus americana (Plum American)	Prunus americana	*..na	0	2022 - Planting Spring - Tube Tree	05/10/2022	April - May
298484	MPRB 2022	3700 Theodore Wirth Pkwy	Park Pl	44.97499388	-93.32013764	Woodland/Natural Area	Prunus americana (Plum American)	Prunus americana	*..na	0	2022 - Planting Spring - Tube Tree	05/10/2022	April - May
298485	MPRB 2022	3700 Theodore Wirth Pkwy	Park Pl	44.97502139	-93.32016044	Woodland/Natural Area	Prunus americana (Plum American)	Prunus americana	*..na	0	2022 - Planting Spring - Tube Tree	05/10/2022	April - May
298486	MPRB 2022	3700 Theodore Wirth Pkwy	Park Pl	44.97502519	-93.32016446	Woodland/Natural Area	Prunus americana (Plum American)	Prunus americana	*..na	0	2022 - Planting Spring - Tube Tree	05/10/2022	April - May
298487	MPRB 2022	3700 Theodore Wirth Pkwy	Park Pl	44.97504606	-93.32007326	Woodland/Natural Area	Prunus americana (Plum American)	Prunus americana	*..na	0	2022 - Planting Spring - Tube Tree	05/10/2022	April - May
298488	MPRB 2022	3700 Theodore Wirth Pkwy	Park Pl	44.97503563	-93.3201202	Woodland/Natural Area	Prunus americana (Plum American)	Prunus americana	*..na	0	2022 - Planting Spring - Tube Tree	05/10/2022	April - May
298489	MPRB 2022	3700 Theodore Wirth Pkwy	Park Pl	44.97504321	-93.32012557	Woodland/Natural Area	Prunus americana (Plum American)	Prunus americana	*..na	0	2022 - Planting Spring - Tube Tree	05/10/2022	April - May
298490	MPRB 2022	3700 Theodore Wirth Pkwy	Park Pl	44.97606497	-93.32284935	Woodland/Natural Area	Acer saccharinum (Maple Silver)	Acer saccharinum	*..na	0	2022 - Planting Spring - Tube Tree	05/24/2022	April - May
298491	MPRB 2022	3700 Theodore Wirth Pkwy	Park Pl	44.97528798	-93.32280107	Woodland/Natural Area	Acer saccharinum (Maple Silver)	Acer saccharinum	*..na	0	2022 - Planting Spring - Tube Tree	05/24/2022	April - May
298492	MPRB 2022	3700 Theodore Wirth Pkwy	Park Pl	44.97594544	-93.32277693	Woodland/Natural Area	Acer saccharinum (Maple Silver)	Acer saccharinum	*..na	0	2022 - Planting Spring - Tube Tree	05/24/2022	April - May
298493	MPRB 2022	3700 Theodore Wirth Pkwy	Park Pl	44.97607826	-93.32276352	Woodland/Natural Area	Acer saccharinum (Maple Silver)	Acer saccharinum	*..na	0	2022 - Planting Spring - Tube Tree	05/24/2022	April - May
298494	MPRB 2022	3700 Theodore Wirth Pkwy	Park Pl	44.97558208	-93.32292848	Woodland/Natural Area	Acer saccharinum (Maple Silver)	Acer saccharinum	*..na	0	2022 - Planting Spring - Tube Tree	05/24/2022	April - May
298495	MPRB 2022	3700 Theodore Wirth Pkwy	Park Pl	44.97584203	-93.32270585	Woodland/Natural Area	Acer saccharinum (Maple Silver)	Acer saccharinum	*..na	0	2022 - Planting Spring - Tube Tree	05/24/2022	April - May
298496	MPRB 2022	3700 Theodore Wirth Pkwy	Park Pl	44.97643497	-93.32250737	Woodland/Natural Area	Acer saccharinum (Maple Silver)	Acer saccharinum	*..na	0	2022 - Planting Spring - Tube Tree	05/24/2022	April - May
298497	MPRB 2022	3700 Theodore Wirth Pkwy	Park Pl	44.97536578	-93.32277559	Woodland/Natural Area	Acer saccharinum (Maple Silver)	Acer saccharinum	*..na	0	2022 - Planting Spring - Tube Tree	05/24/2022	April - May
298498	MPRB 2022	5003 1st Ave S	50th St E	44.91236566	-93.27625496	Street Tree (Boulevard)	Ginkgo biloba 'The President' (Ginkgo 'Presidential Gold')	Ginkgo biloba 'The President'	Bareroot	1.5	2022 - Planting Spring - More Trees Please	04/13/2022	April - May
298499	MPRB 2022	3700 Theodore Wirth Pkwy	Park Pl	44.97629646	-93.32277559	Woodland/Natural Area	Acer saccharinum (Maple Silver)	Acer saccharinum	*..na	0	2022 - Planting Spring - Tube Tree	05/24/2022	April - May
298500	MPRB 2022	3700 Theodore Wirth Pkwy	Park Pl	44.97570162	-93.32265087	Woodland/Natural Area	Acer saccharinum (Maple Silver)	Acer saccharinum	*..na	0	2022 - Planting Spring - Tube Tree	05/24/2022	April - May
298501	MPRB 2022	3700 Theodore Wirth Pkwy	Park Pl	44.97548816	-93.32263746	Woodland/Natural Area	Acer saccharinum (Maple Silver)	Acer saccharinum	*..na	0	2022 - Planting Spring - Tube Tree	05/24/2022	April - May
298502	MPRB 2022	3700 Theodore Wirth Pkwy	Park Pl	44.97543029	-93.32281448	Woodland/Natural Area	Acer saccharinum (Maple Silver)	Acer saccharinum	*..na	0	2022 - Planting Spring - Tube Tree	05/24/2022	April - May
298503	MPRB 2022	3714 Colgate Ave	na	44.92437752	-93.32715295	Street Tree (Boulevard)	Amelanchier x grandiflora 'Autumn Brilliance' (Serviceberry 'Auti	Amelanchier x grandiflora 'Autumn Brilliance'	Bareroot	1.5	2022 - Planting Spring - More Trees Please	04/18/2022	April - May
298504	MPRB 2022	3700 Theodore Wirth Pkwy	Park Pl	44.97609818	-93.32295798	Woodland/Natural Area	Acer saccharinum (Maple Silver)	Acer saccharinum	*..na	0	2022 - Planting Spring - Tube Tree	05/24/2022	April - May
298505	MPRB 2022	3700 Theodore Wirth Pkwy	Park Pl	44.97567601	-93.32291909	Woodland/Natural Area	Acer saccharinum (Maple Silver)	Acer saccharinum	*..na	0	2022 - Planting Spring - Tube Tree	05/24/2022	April - May
298506	MPRB 2022	3700 Theodore Wirth Pkwy	Park Pl	44.97535819	-93.32252614	Woodland/Natural Area	Acer saccharinum (Maple Silver)	Acer saccharinum	*..na	0	2022 - Planting Spring - Tube Tree	05/24/2022	April - May
298507	MPRB 2022	3700 Theodore Wirth Pkwy	Park Pl	44.97582685	-93.32268439	Woodland/Natural Area	Acer saccharinum (Maple Silver)	Acer saccharinum	*..na	0	2022 - Planting Spring - Tube Tree	05/24/2022	April - May
298508	MPRB 2022	3700 Theodore Wirth Pkwy	Park Pl	44.97594544	-93.32294055	Woodland/Natural Area	Acer saccharinum (Maple Silver)	Acer saccharinum	*..na	0	2022 - Planting Spring - Tube Tree	05/24/2022	April - May
298509	MPRB 2022	3700 Theodore Wirth Pkwy	Park Pl	44.97577562	-93.3229781	Woodland/Natural Area	Acer saccharinum (Maple Silver)	Acer saccharinum	*..na	0	2022 - Planting Spring - Tube Tree	05/24/2022	April - May
298510	MPRB 2022	3700 Theodore Wirth Pkwy	Park Pl	44.97562003	-93.32279571	Woodland/Natural Area	Acer saccharinum (Maple Silver)	Acer saccharinum	*..na	0	2022 - Planting Spring - Tube Tree	05/24/2022	April - May
298511	MPRB 2022	3700 Theodore Wirth Pkwy	Park Pl	44.97605549	-93.32296066	Woodland/Natural Area	Acer saccharinum (Maple Silver)	Acer saccharinum	*..na	0	2022 - Planting Spring - Tube Tree	05/24/2022	April - May
298512	MPRB 2022	3700 Theodore Wirth Pkwy	Park Pl	44.97649853	-93.32258381	Woodland/Natural Area	Acer saccharinum (Maple Silver)	Acer saccharinum	*..na	0	2022 - Planting Spring - Tube Tree	05/24/2022	April - May
298513	MPRB 2022	3700 Theodore Wirth Pkwy	Park Pl	44.97515991	-93.32265891	Woodland/Natural Area	Acer saccharinum (Maple Silver)	Acer saccharinum	*..na	0	2022 - Planting Spring - Tube Tree	05/24/2022	April - May
298514	MPRB 2022	3700 Theodore Wirth Pkwy	Park Pl	44.97656209	-93.32250066	Woodland/Natural Area	Acer saccharinum (Maple Silver)	Acer saccharinum	*..na	0	2022 - Planting Spring - Tube Tree	05/24/2022	April - May
298515	MPRB 2022	3700 Theodore Wirth Pkwy	Park Pl	44.97634105	-93.32268171	Woodland/Natural Area	Acer saccharinum (Maple Silver)	Acer saccharinum	*..na	0	2022 - Planting Spring - Tube Tree	05/24/2022	April - May
298516	MPRB 2022	3700 Theodore Wirth Pkwy	Park Pl	44.97586385	-93.32287215	Woodland/Natural Area	Acer saccharinum (Maple Silver)	Acer saccharinum	*..na	0	2022 - Planting Spring - Tube Tree	05/24/2022	April - May
298517	MPRB 2022	3700 Theodore Wirth Pkwy	Park Pl	44.97651371	-93.32258247	Woodland/Natural Area	Acer saccharinum (Maple Silver)	Acer saccharinum	*..na	0	2022 - Planting Spring - Tube Tree	05/24/2022	April - May
298518	MPRB 2022	3700 Theodore Wirth Pkwy	Park Pl	44.97633251	-93.32272329	Woodland/Natural Area	Acer saccharinum (Maple Silver)	Acer saccharinum	*..na	0	2022 - Planting Spring - Tube Tree	05/24/2022	April - May
298519	MPRB 2022	3700 Theodore Wirth Pkwy	Park Pl	44.97580693	-93.32290299	Woodland/Natural Area	Acer saccharinum (Maple Silver)	Acer saccharinum	*..na	0	2022 - Planting Spring - Tube Tree	05/24/2022	April - May
298520	MPRB 2022	3700 Theodore Wirth Pkwy	Park Pl	44.97614277	-93.32279437	Woodland/Natural Area	Acer saccharinum (Maple Silver)	Acer saccharinum	*..na	0	2022 - Planting Spring - Tube Tree	05/24/2022	April - May
298521	MPRB 2022	3700 Theodore Wirth Pkwy	Park Pl	44.97624523	-93.32273133	Woodland/Natural Area	Acer saccharinum (Maple Silver)	Acer saccharinum	*..na	0	2022 - Planting Spring - Tube Tree	05/24/2022	April - May
298522	MPRB 2022	3700 Theodore Wirth Pkwy	Park Pl	44.97592172	-93.32292177	Woodland/Natural Area	Acer saccharinum (Maple Silver)	Acer saccharinum	*..na	0	2022 - Planting Spring - Tube Tree	05/24/2022	April - May
298523	MPRB 2022	3700 Theodore Wirth Pkwy	Park Pl	44.97579839	-93.32287751	Woodland/Natural Area	Acer saccharinum (Maple Silver)	Acer saccharinum	*..na	0	2022 - Planting Spring - Tube Tree	05/24/2022	April - May
298524	MPRB 2022	3831 Waveland Terr	Colgate Ave	44.92484568	-93.32866029	Street Tree (Boulevard)	Gymnocladus dioicus 'UMNSynergy' (Coffeetree Kentucky 'True	Gymnocladus dioicus 'UMNSynergy'	Bareroot	1.25	2022 - Planting Spring - More Trees Please	04/18/2022	April - May
298525	MPRB 2022	3700 Theodore Wirth Pkwy	Park Pl	44.97631828	-93.32292445	Woodland/Natural Area	Acer saccharinum (Maple Silver)	Acer saccharinum	*..na	0	2022 - Planting Spring - Tube Tree	05/24/2022	April - May
298526	MPRB 2022	3700 Theodore Wirth Pkwy	Park Pl	44.97632587	-93.32277157	Woodland/Natural Area	Acer saccharinum (Maple Silver)	Acer saccharinum	*..na	0	2022 - Planting Spring - Tube Tree	05/24/2022	April - May
298527	MPRB 2022	3700 Theodore Wirth Pkwy	Park Pl	44.97645204	-93.32262404	Woodland/Natural Area	Acer saccharinum (Maple Silver)	Acer saccharinum	*..na	0	2022 - Planting Spring - Tube Tree	05/24/2022	April - May
298528	MPRB 2022	3700 Theodore Wirth Pkwy	Park Pl	44.97642643	-93.32269378	Woodland/Natural Area	Acer saccharinum (Maple Silver)	Acer saccharinum	*..na	0	2022 - Planting Spring - Tube Tree	05/24/2022	April - May
298529	MPRB 2022	3700 Theodore Wirth Pkwy	Park Pl	44.97572913	-93.32281716	Woodland/Natural Area	Acer saccharinum (Maple Silver)	Acer saccharinum	*..na	0	2022 - Planting Spring - Tube Tree	05/24/2022	April - May
298530	MPRB 2022	3700 Theodore Wirth Pkwy	Park Pl	44.97605738	-93.32288824	Woodland/Natural Area	Acer saccharinum (Maple Silver)	Acer saccharinum	*..na	0	2022 - Planting Spring - Tube Tree	05/24/2022	April - May
298531	MPRB 2022	3700 Theodore Wirth Pkwy	Park Pl	44.97603367	-93.322789	Woodland/Natural Area	Acer saccharinum (Maple Silver)	Acer saccharinum	*..na	0	2022 - Planting Spring - Tube Tree	05/24/2022	April - May
298532	MPRB 2022	3700 Theodore Wirth Pkwy	Park Pl	44.97574147	-93.32292311	Woodland/Natural Area	Acer saccharinum (Maple Silver)	Acer saccharinum	*..na	0	2022 - Planting Spring - Tube Tree	05/24/2022	April - May
298533	MPRB 2022	3700 Theodore Wirth Pkwy	Park Pl	44.97616554	-93.32276486	Woodland/Natural Area	Acer saccharinum (Maple Silver)	Acer saccharinum	*..na	0	2022 - Planting Spring - Tube Tree	05/24/2022	April - May
298534	MPRB 2022	3700 Theodore Wirth Pkwy	Park Pl	44.97583159	-93.32262404	Woodland/Natural Area	Acer saccharinum (Maple Silver)	Acer saccharinum	*..na	0	2022 - Planting Spring - Tube Tree	05/24/2022	April - May
298535	MPRB 2022	3700 Theodore Wirth Pkwy	Park Pl	44.97572059	-93.32281582	Woodland/Natural Area	Acer saccharinum (Maple Silver)	Acer saccharinum	*..na	0	2022 - Planting Spring - Tube Tree	05/24/2022	April - May
298536	MPRB 2022	3700 Theodore Wirth Pkwy	Park Pl	44.97566462	-93.32274206	Woodland/Natural Area	Acer saccharinum (Maple Silver)	Acer saccharinum	*..na	0	2022 - Planting Spring - Tube Tree	05/24/2022	April - May
298537	MPRB 2022	3700 Theodore Wirth Pkwy	Park Pl	44.97542365	-93.32262807	Woodland/Natural Area	Acer saccharinum (Maple Silver)	Acer saccharinum	Bareroot Whip	18	2022 - Planting Spring - Tube Tree	05/24/2022	April - May
298538	MPRB 2022	3700 Theodore Wirth Pkwy	Park Pl	44.97531739	-93.32270317	Woodland/Natural Area	Acer saccharinum (Maple Silver)	Acer saccharinum	*..na	0	2022 - Planting Spring - Tube Tree	05/24/2022	April - May
298539	MPRB 2022	3700 Theodore Wirth Pkwy	Park Pl	44.97597959	-93.32277961	Woodland/Natural Area	Acer saccharinum (Maple Silver)	Acer saccharinum	*..na	0	2022 - Planting Spring - Tube Tree	05/24/2022	April - May
298540	MPRB 2022	3700 Theodore Wirth Pkwy	Park Pl	44.97643876	-93.3226455	Woodland/Natural Area	Acer saccharinum (Maple Silver)	Acer saccharinum	*..na	0	2022 - Planting Spring - Tube Tree	05/24/2022	April - May
298541	MPRB 2022	3700 Theodore Wirth Pkwy	Park Pl	44.97621771	-93.32276352	Woodland/Natural Area	Acer saccharinum (Maple Silver)	Acer saccharinum	*..na	0	2022 - Planting Spring - Tube Tree	05/24/2022	April - May
298542	MPRB 2022	3700 Theodore Wirth Pkwy	Park Pl	44.97628317	-93.32274474	Woodland/Natural Area	Acer saccharinum (Maple Silver)	Acer saccharinum	*..na	0	2022 - Planting Spring - Tube Tree	05/24/2022	April - May
298543	MPRB 2022	118 60th St W	60th St W	44.89380064	-93.28149451	Street Tree (Boulevard)	Amelanchier x grandiflora 'Autumn Brilliance' (Serviceberry 'Auti	Amelanchier x grandiflora 'Autumn Brilliance'	Bareroot	1.5	2022 - Planting Spring - More Trees Please	04/11/2022	April - May
298544	MPRB 2022	4351 Drew Ave S	na	44.92338647	-93.32648738	Street Tree (Boulevard)	Maackia amurensis 'JFS-Schichtel1' (Maackia 'MaacNificent')	Maackia amurensis 'JFS-Schichtel1'	Bareroot	1.25	2022 - Planting Spring - More Trees Please	04/18/2022	April - May
298545	MPRB 2022	118 60th St W	60th St W	44.89380305	-93.28138658	Street Tree (Boulevard)	Prunus maackii (Chokecherry Amur)	Prunus maackii	Bareroot	1.5	2022 - Planting Spring - More Trees Please	04/11/2022	April - May
298547	MPRB 2022	118 60th St W	60th St W	44.8938002	-93.28119883	Street Tree (Boulevard)	Maackia amurensis (Maackia Amur)	Maackia amurensis	Bareroot	1.5	2022 - Planting Spring - More Trees Please	04/11/2022	April - May
298548	MPRB 2022	118 60th St W	60th St W	44.8938002	-93.28090915	Street Tree (Boulevard)	Maackia amurensis (Maackia Amur)	Maackia amurensis	Bareroot	1.5	2022 - Planting Spring - More Trees Please	04/11/2022	April - May
298549	MPRB 2022	118 60th St W	60th St W	44.89380305	-93.28076565	Street Tree (Boulevard)	Carpinus caroliniana 'JN Select A' PPAF (Beech Blue - Musclewoc	Carpinus caroliniana 'JN Select A' PPAF	Bareroot	1.25	2022 - Planting Spring - More Trees Please	04/11/2022	April - May
298552	MPRB 2022	118 60th St W	60th St W	44.89380353	-93.2805115	Street Tree (Boulevard)	Amelanchier x grandiflora 'Autumn Brilliance' (Serviceberry 'Auti	Amelanchier x grandiflora 'Autumn Brilliance'	Bareroot	1.5	2022 - Planting Spring - More Trees Please	04/11/2022	April - May
298560	MPRB 2022	312 59th St W	59th St W	44.89638234	-93.28383804	Street Tree (Boulevard)	Maackia amurensis (Maackia Amur)	Maackia amurensis	Bareroot	1.5	2022 - Planting Spring - More Trees Please	04/11/2022	April - May
298561	MPRB 2022	4747 Lyndale Ave S	48th St W	44.91599303	-93.28784022	Street Tree (Boulevard)	Carpinus caroliniana 'JN Select A' PPAF (Beech Blue - Musclewoc	Carpinus caroliniana 'JN Select A' PPAF	Bareroot	1.25	2022 - Planting Spring - More Trees Please	04/19/2022	April - May
298570	MPRB 2022	4401 West River Pkwy	Godfrey Pkwy	44.91838749	-93.20907338	Street Tree (Boulevard)	Amelanchier x grandiflora 'Autumn Brilliance' (Multi-stem) (Servi	Amelanchier x grandiflora 'Autumn Brilliance'	Container #20	72	2022 - Planting Spring - More Trees Please	05/04/2022	April - May
298571	MPRB 2022	4401 West River Pkwy	Godfrey Pkwy	44.91844611	-93.20898233	Street Tree (Boulevard)	Amelanchier x grandiflora 'Autumn Brilliance' (Multi-stem) (Servi	Amelanchier x grandiflora 'Autumn Brilliance'	Container #20	72	2022 - Planting Spring - More Trees Please	05/04/2022	April - May
298572	MPRB 2022	4401 West River Pkwy	Godfrey Pkwy	44.91850784	-93.20884822	Street Tree (Boulevard)	Amelanchier x grandiflora 'Autumn Brilliance' (Multi-stem) (Servi	Amelanchier x grandiflora 'Autumn Brilliance'	Container #20	72	2022 - Planting Spring - More Trees Please	05/04/2022	April - May
298573	MPRB 2022	4401 West River Pkwy	Godfrey Pkwy	44.91856007	-93.20873959	Street Tree (Boulevard)	Amelanchier x grandiflora 'Autumn Brilliance' (Multi-stem) (Servi	Amelanchier x grandiflora 'Autumn Brilliance'	Container #20	72	2022 - Planting Spring - More Trees Please	05/04/2022	April - May
298575	MPRB 2022	6 Elmwood Pl E	Elmwood Pl E	44.91067159	-93.27742836	Street Tree (Boulevard)	Amelanchier x grandiflora 'Autumn Brilliance' (Serviceberry 'Auti	Amelanchier x grandiflora 'Autumn Brilliance'	Bareroot	1.5	2022 - Planting Spring - Citizen	04/13/2022	April - May
298576	MPRB 2022	5449 1st Ave S	na	44.90344352	-93.27674439	Street Tree (Boulevard)	Cladrastis kentukea (Yellowwood American)	Cladrastis kentukea	Bareroot	1.5	2022 - Planting Spring - More Trees Please	04/11/2022	April - May
298577	MPRB 2022	5608 1st Ave S	na	44.90116608	-93.27689794	Street Tree (Boulevard)	Amelanchier x grandiflora 'Autumn Brilliance' (Serviceberry 'Auti	Amelanchier x grandiflora 'Autumn Brilliance'	Bareroot	1.5	2022 - Planting Spring - More Trees Please	04/11/2022	April - May
298580	MPRB 2022	3944 Grand Ave S	na	44.93090892	-93.28447192	Street Tree (Boulevard)	Ginkgo biloba 'The President' (Ginkgo 'Presidential Gold')	Ginkgo biloba 'The President'	Bareroot	1.25	2022 - Planting Spring - More Trees Please	04/21/2022	April - May
298581	MPRB 2022	5700 1st Ave S	57th St E	44.89964805	-93.27701995	Street Tree (Boulevard)	Celtis occidentalis (*Hackberry Common)	Celtis occidentalis	Container #20	1.5	2022 - Planting Spring - Citizen	04/13/2022	April - May
298584	MPRB 2022	5500 Stevens Ave	Stevens Ave	44.90332578	-93.27560498	Street Tree (Boulevard)	Prunus maackii (Chokecherry Amur)	Prunus maackii	Bareroot	1.5	2022 - Planting Spring - Citizen	04/11/2022	April - May
298585	MPRB 2022	5500 Stevens Ave	Stevens Ave	44.90342932	-93.275609	Street Tree (Boulevard)	Prunus maackii (Chokecherry Amur)	Prunus maackii	Bareroot	1.5	2022 - Planting Spring - Citizen	04/11/2022	April - May
298587	MPRB 2022	1701 Emerson Ave N	17th Ave N	44.99638118	-93.29452841	Street Tree (Boulevard)	Maackia amurensis 'JFS-Schichtel1' (Maackia 'MaacNificent')	Maackia amurensis 'JFS-Schichtel1'	Bareroot	1.25	2022 - Planting Spring - Replacement - Other	04/28/2022	April - May
298588	MPRB 2022	3901 Grand Ave S	na	44.93218971	-93.28430495	Street Tree (Boulevard)	Gleditsia triacanthos var. inermis 'Harve' (Honeylocust Common	Gleditsia triacanthos var. inermis 'Harve'	Bareroot	1.5	2022 - Planting Spring - More Trees Please	04/21/2022	April - May
298589	MPRB 2022	3900 Grand Ave S	na	44.93210046	-93.28445515	Street Tree (Boulevard)	Celtis occidentalis (*Hackberry Common)	Celtis occidentalis	Container #20	1.5	2022 - Planting Spring - More Trees Please	04/25/2022	April - May
298590	MPRB 2022	3700 Theodore Wirth Pkwy	Park Pl	44.97537319	-93.3227382	Woodland/Natural Area	Populus deltoides (Cottonwood Eastern)	Populus deltoides	*..na	0	2022 - Planting Spring - Tube Tree	05/10/2022	April - May
298591	MPRB 2022	3700 Theodore Wirth Pkwy	Park Pl	44.97568437	-93.32289243	Woodland/Natural Area	Populus deltoides (Cottonwood Eastern)	Populus deltoides	*..na	0	2022 - Planting Spring - Tube Tree	05/10/2022	April - May
298592	MPRB 2022	3700 Theodore Wirth Pkwy	Park Pl	44.97534284	-93.32242975	Woodland/Natural Area	Populus deltoides (Cottonwood Eastern)	Populus deltoides	*..na	0	2022 - Planting Spring - Tube Tree	05/10/2022	April - May
298593	MPRB 2022	3700 Theodore Wirth Pkwy	Park Pl	44.97561891	-93.32271674	Woodland/Natural Area	Populus deltoides (Cottonwood Eastern)	Populus deltoides	*..na	0	2022 - Planting Spring - Tube Tree	05/10/2022	April - May
298594	MPRB 2022	3700 Theodore Wirth Pkwy	Park Pl	44.97563029	-93.32254508	Woodland/Natural Area	Populus deltoides (Cottonwood Eastern)	Populus deltoides	*..na	0	2022 - Planting Spring - Tube Tree	05/10/2022	April - May
298595	MPRB 2022	3700 Theodore Wirth Pkwy	Park Pl	44.97525461	-93.32281867	Woodland/Natural Area	Populus deltoides (Cottonwood Eastern)	Populus deltoides	*..na	0	2022 - Planting Spring - Tube Tree	05/10/2022	April - May

298596	MPRB 2022	3700	Theodore Wirth Pkwy	Park Pl	44.97559709	-93.3226631	Woodland/Natural Area	Populus deltoides (Cottonwood Eastern)	Populus deltoides	*..na	0	2022 - Planting Spring - Tube Tree	05/10/2022		April - May
298597	MPRB 2022	3700	Theodore Wirth Pkwy	Park Pl	44.97560373	-93.32288036	Woodland/Natural Area	Populus deltoides (Cottonwood Eastern)	Populus deltoides	*..na	0	2022 - Planting Spring - Tube Tree	05/10/2022		April - May
298598	MPRB 2022	3700	Theodore Wirth Pkwy	Park Pl	44.97556673	-93.32268187	Woodland/Natural Area	Populus deltoides (Cottonwood Eastern)	Populus deltoides	*..na	0	2022 - Planting Spring - Tube Tree	05/10/2022		April - May
298599	MPRB 2022	3700	Theodore Wirth Pkwy	Park Pl	44.97554206	-93.32288438	Woodland/Natural Area	Populus deltoides (Cottonwood Eastern)	Populus deltoides	*..na	0	2022 - Planting Spring - Tube Tree	05/10/2022		April - May
298600	MPRB 2022	3700	Theodore Wirth Pkwy	Park Pl	44.9754064	-93.32259738	Woodland/Natural Area	Populus deltoides (Cottonwood Eastern)	Populus deltoides	*..na	0	2022 - Planting Spring - Tube Tree	05/10/2022		April - May
298601	MPRB 2022	3700	Theodore Wirth Pkwy	Park Pl	44.97556673	-93.32271808	Woodland/Natural Area	Populus deltoides (Cottonwood Eastern)	Populus deltoides	Bareroot Whip	18	2022 - Planting Spring - Tube Tree	05/10/2022		April - May
298602	MPRB 2022	3700	Theodore Wirth Pkwy	Park Pl	44.97546807	-93.32256252	Woodland/Natural Area	Populus deltoides (Cottonwood Eastern)	Populus deltoides	*..na	0	2022 - Planting Spring - Tube Tree	05/10/2022		April - May
298603	MPRB 2022	3700	Theodore Wirth Pkwy	Park Pl	44.97558855	-93.32264164	Woodland/Natural Area	Populus deltoides (Cottonwood Eastern)	Populus deltoides	*..na	0	2022 - Planting Spring - Tube Tree	05/10/2022		April - May
298604	MPRB 2022	3700	Theodore Wirth Pkwy	Park Pl	44.97536466	-93.32251692	Woodland/Natural Area	Populus deltoides (Cottonwood Eastern)	Populus deltoides	*..na	0	2022 - Planting Spring - Tube Tree	05/10/2022		April - May
298605	MPRB 2022	3700	Theodore Wirth Pkwy	Park Pl	44.97552119	-93.32290718	Woodland/Natural Area	Populus deltoides (Cottonwood Eastern)	Populus deltoides	*..na	0	2022 - Planting Spring - Tube Tree	05/10/2022		April - May
298606	MPRB 2022	3700	Theodore Wirth Pkwy	Park Pl	44.97529066	-93.32260811	Woodland/Natural Area	Populus deltoides (Cottonwood Eastern)	Populus deltoides	*..na	0	2022 - Planting Spring - Tube Tree	05/10/2022		April - May
298607	MPRB 2022	3700	Theodore Wirth Pkwy	Park Pl	44.97538648	-93.32277307	Woodland/Natural Area	Populus deltoides (Cottonwood Eastern)	Populus deltoides	*..na	0	2022 - Planting Spring - Tube Tree	05/10/2022		April - May
298608	MPRB 2022	3700	Theodore Wirth Pkwy	Park Pl	44.97574034	-93.32290986	Woodland/Natural Area	Populus deltoides (Cottonwood Eastern)	Populus deltoides	*..na	0	2022 - Planting Spring - Tube Tree	05/10/2022		April - May
298609	MPRB 2022	3700	Theodore Wirth Pkwy	Park Pl	44.97588834	-93.32279453	Woodland/Natural Area	Populus deltoides (Cottonwood Eastern)	Populus deltoides	*..na	0	2022 - Planting Spring - Tube Tree	05/10/2022		April - May
298610	MPRB 2022	3700	Theodore Wirth Pkwy	Park Pl	44.97563788	-93.32263359	Woodland/Natural Area	Populus deltoides (Cottonwood Eastern)	Populus deltoides	*..na	0	2022 - Planting Spring - Tube Tree	05/10/2022		April - May
298611	MPRB 2022	3700	Theodore Wirth Pkwy	Park Pl	44.97568532	-93.32281464	Woodland/Natural Area	Populus deltoides (Cottonwood Eastern)	Populus deltoides	*..na	0	2022 - Planting Spring - Tube Tree	05/10/2022		April - May
298612	MPRB 2022	3700	Theodore Wirth Pkwy	Park Pl	44.97550601	-93.32274893	Woodland/Natural Area	Populus deltoides (Cottonwood Eastern)	Populus deltoides	*..na	0	2022 - Planting Spring - Tube Tree	05/10/2022		April - May
298613	MPRB 2022	2000	Douglas Ave	Franklin Ave W	44.96455393	-93.30354683	Parkland/Golf Course	Pinus sylvestris (Pine Scotch)	Pinus sylvestris	B & B	60	2022 - Planting Spring - More Trees Please	05/06/2022		April - May
298614	MPRB 2022	2000	Douglas Ave	Franklin Ave W	44.96469437	-93.30352538	Parkland/Golf Course	Pinus sylvestris (Pine Scotch)	Pinus sylvestris	B & B	60	2022 - Planting Spring - More Trees Please	05/06/2022		April - May
298615	MPRB 2022	3700	Theodore Wirth Pkwy	Park Pl	44.97557622	-93.32279587	Woodland/Natural Area	Populus deltoides (Cottonwood Eastern)	Populus deltoides	*..na	0	2022 - Planting Spring - Tube Tree	05/10/2022		April - May
298616	MPRB 2022	3700	Theodore Wirth Pkwy	Park Pl	44.9757356	-93.32274625	Woodland/Natural Area	Populus deltoides (Cottonwood Eastern)	Populus deltoides	*..na	0	2022 - Planting Spring - Tube Tree	05/10/2022		April - May
298617	MPRB 2022	3700	Theodore Wirth Pkwy	Park Pl	44.97578209	-93.32283476	Woodland/Natural Area	Populus deltoides (Cottonwood Eastern)	Populus deltoides	*..na	0	2022 - Planting Spring - Tube Tree	05/10/2022		April - May
298618	MPRB 2022	3700	Theodore Wirth Pkwy	Park Pl	44.97547186	-93.32275966	Woodland/Natural Area	Populus deltoides (Cottonwood Eastern)	Populus deltoides	*..na	0	2022 - Planting Spring - Tube Tree	05/10/2022		April - May
298619	MPRB 2022	3700	Theodore Wirth Pkwy	Park Pl	44.97542348	-93.32275832	Woodland/Natural Area	Populus deltoides (Cottonwood Eastern)	Populus deltoides	*..na	0	2022 - Planting Spring - Tube Tree	05/10/2022		April - May
298620	MPRB 2022	3700	Theodore Wirth Pkwy	Park Pl	44.97525745	-93.32270467	Woodland/Natural Area	Populus deltoides (Cottonwood Eastern)	Populus deltoides	*..na	0	2022 - Planting Spring - Tube Tree	05/10/2022		April - May
298621	MPRB 2021	71	Power St	na	44.98511142	-93.2611691	Parkland/Golf Course	Prunus sargentii 'Hokkaido Normandale' (Cherry Sargent First Ed	Prunus sargentii 'Hokkaido Normandale'	Cherry Sargent First Editic	Bareroo	1.5		2021	April - May
298622	MPRB 2022	3700	Theodore Wirth Pkwy	Park Pl	44.97583522	-93.32289109	Woodland/Natural Area	Populus deltoides (Cottonwood Eastern)	Populus deltoides	*..na	0	2022 - Planting Spring - Tube Tree	05/10/2022		April - May
298623	MPRB 2022	3700	Theodore Wirth Pkwy	Park Pl	44.97554017	-93.32256922	Woodland/Natural Area	Ulmus americana 'St Croix' PP 20097 (Elm American 'St. Croix')	Ulmus americana 'St Croix' PP 20097	*..na	0	2022 - Planting Spring - Tube Tree	05/10/2022		April - May
298624	MPRB 2022	3700	Theodore Wirth Pkwy	Park Pl	44.97534378	-93.32260409	Woodland/Natural Area	Ulmus americana 'St Croix' PP 20097 (Elm American 'St. Croix')	Ulmus americana 'St Croix' PP 20097	*..na	0	2022 - Planting Spring - Tube Tree	05/10/2022		April - May
298625	MPRB 2022	3700	Theodore Wirth Pkwy	Park Pl	44.97539786	-93.32244718	Woodland/Natural Area	Ulmus americana 'St Croix' PP 20097 (Elm American 'St. Croix')	Ulmus americana 'St Croix' PP 20097	*..na	0	2022 - Planting Spring - Tube Tree	05/10/2022		April - May
298626	MPRB 2022	3700	Theodore Wirth Pkwy	Park Pl	44.97534568	-93.32258934	Woodland/Natural Area	Ulmus americana 'St Croix' PP 20097 (Elm American 'St. Croix')	Ulmus americana 'St Croix' PP 20097	*..na	0	2022 - Planting Spring - Tube Tree	05/10/2022		April - May
298627	MPRB 2022	3700	Theodore Wirth Pkwy	Park Pl	44.97538743	-93.3226859	Woodland/Natural Area	Ulmus americana 'St Croix' PP 20097 (Elm American 'St. Croix')	Ulmus americana 'St Croix' PP 20097	*..na	0	2022 - Planting Spring - Tube Tree	05/10/2022		April - May
298628	MPRB 2022	3700	Theodore Wirth Pkwy	Park Pl	44.97521381	-93.32265773	Woodland/Natural Area	Ulmus americana 'St Croix' PP 20097 (Elm American 'St. Croix')	Ulmus americana 'St Croix' PP 20097	*..na	0	2022 - Planting Spring - Tube Tree	05/10/2022		April - May
298629	MPRB 2022	3700	Theodore Wirth Pkwy	Park Pl	44.97556863	-93.32259202	Woodland/Natural Area	Ulmus americana 'St Croix' PP 20097 (Elm American 'St. Croix')	Ulmus americana 'St Croix' PP 20097	*..na	0	2022 - Planting Spring - Tube Tree	05/10/2022		April - May
298630	MPRB 2022	3700	Theodore Wirth Pkwy	Park Pl	44.9748182	-93.32189867	Woodland/Natural Area	Ulmus americana 'St Croix' PP 20097 (Elm American 'St. Croix')	Ulmus americana 'St Croix' PP 20097	*..na	0	2022 - Planting Spring - Tube Tree	05/10/2022		April - May
298631	MPRB 2022	3700	Theodore Wirth Pkwy	Park Pl	44.97529635	-93.32284281	Woodland/Natural Area	Ulmus americana 'St Croix' PP 20097 (Elm American 'St. Croix')	Ulmus americana 'St Croix' PP 20097	*..na	0	2022 - Planting Spring - Tube Tree	05/10/2022		April - May
298632	MPRB 2022	3700	Theodore Wirth Pkwy	Park Pl	44.97525461	-93.32272881	Woodland/Natural Area	Ulmus americana 'St Croix' PP 20097 (Elm American 'St. Croix')	Ulmus americana 'St Croix' PP 20097	*..na	0	2022 - Planting Spring - Tube Tree	05/10/2022		April - May
298634	MPRB 2022	3700	Theodore Wirth Pkwy	Park Pl	44.97525555	-93.32311505	Woodland/Natural Area	Ulmus americana 'St Croix' PP 20097 (Elm American 'St. Croix')	Ulmus americana 'St Croix' PP 20097	*..na	0	2022 - Planting Spring - Tube Tree	05/10/2022		April - May
298635	MPRB 2022	3700	Theodore Wirth Pkwy	Park Pl	44.9751844	-93.32306677	Woodland/Natural Area	Ulmus americana 'St Croix' PP 20097 (Elm American 'St. Croix')	Ulmus americana 'St Croix' PP 20097	*..na	0	2022 - Planting Spring - Tube Tree	05/10/2022		April - May
298636	MPRB 2022	3700	Theodore Wirth Pkwy	Park Pl	44.97534473	-93.32316735	Woodland/Natural Area	Ulmus americana 'St Croix' PP 20097 (Elm American 'St. Croix')	Ulmus americana 'St Croix' PP 20097	*..na	0	2022 - Planting Spring - Tube Tree	05/10/2022		April - May
298637	MPRB 2022	3700	Theodore Wirth Pkwy	Park Pl	44.97531153	-93.32306543	Woodland/Natural Area	Ulmus americana 'St Croix' PP 20097 (Elm American 'St. Croix')	Ulmus americana 'St Croix' PP 20097	*..na	0	2022 - Planting Spring - Tube Tree	05/10/2022		April - May
298638	MPRB 2022	3700	Theodore Wirth Pkwy	Park Pl	44.97526504	-93.32260275	Woodland/Natural Area	Ulmus americana 'St Croix' PP 20097 (Elm American 'St. Croix')	Ulmus americana 'St Croix' PP 20097	*..na	0	2022 - Planting Spring - Tube Tree	05/10/2022		April - May
298639	MPRB 2022	3700	Theodore Wirth Pkwy	Park Pl	44.97537225	-93.32241097	Woodland/Natural Area	Ulmus americana 'St Croix' PP 20097 (Elm American 'St. Croix')	Ulmus americana 'St Croix' PP 20097	*..na	0	2022 - Planting Spring - Tube Tree	05/10/2022		April - May
298640	MPRB 2022	3700	Theodore Wirth Pkwy	Park Pl	44.9752603	-93.32233319	Woodland/Natural Area	Ulmus americana 'St Croix' PP 20097 (Elm American 'St. Croix')	Ulmus americana 'St Croix' PP 20097	*..na	0	2022 - Planting Spring - Tube Tree	05/10/2022		April - May
298641	MPRB 2022	3700	Theodore Wirth Pkwy	Park Pl	44.97487038	-93.32189733	Woodland/Natural Area	Ulmus americana 'St Croix' PP 20097 (Elm American 'St. Croix')	Ulmus americana 'St Croix' PP 20097	*..na	0	2022 - Planting Spring - Tube Tree	05/10/2022		April - May
298642	MPRB 2022	3700	Theodore Wirth Pkwy	Park Pl	44.97518155	-93.32222858	Woodland/Natural Area	Ulmus americana 'St Croix' PP 20097 (Elm American 'St. Croix')	Ulmus americana 'St Croix' PP 20097	*..na	0	2022 - Planting Spring - Tube Tree	05/10/2022		April - May
298644	MPRB 2022	3700	Theodore Wirth Pkwy	Park Pl	44.97483717	-93.32195499	Woodland/Natural Area	Ulmus americana 'St Croix' PP 20097 (Elm American 'St. Croix')	Ulmus americana 'St Croix' PP 20097	Bareroot Whip	18	2022 - Planting Spring - Tube Tree	05/10/2022		April - May
298645	MPRB 2022	3700	Theodore Wirth Pkwy	Park Pl	44.97556104	-93.32253972	Woodland/Natural Area	Ulmus americana 'St Croix' PP 20097 (Elm American 'St. Croix')	Ulmus americana 'St Croix' PP 20097	*..na	0	2022 - Planting Spring - Tube Tree	05/10/2022		April - May
298646	MPRB 2022	3700	Theodore Wirth Pkwy	Park Pl	44.97549368	-93.32258666	Woodland/Natural Area	Ulmus americana 'St Croix' PP 20097 (Elm American 'St. Croix')	Ulmus americana 'St Croix' PP 20097	*..na	0	2022 - Planting Spring - Tube Tree	05/10/2022		April - May
298647	MPRB 2022	5424	Wentworth Ave	na	44.90335624	-93.28071055	Street Tree (Boulevard)	Cladrastis kentukea (Yellowwood American)	Cladrastis kentukea	Bareroot	1.5	2022 - Planting Spring - More Trees Please	04/11/2022		April - May
298648	MPRB 2022	3700	Theodore Wirth Pkwy	Park Pl	44.97543107	-93.32239756	Woodland/Natural Area	Ulmus americana 'St Croix' PP 20097 (Elm American 'St. Croix')	Ulmus americana 'St Croix' PP 20097	*..na	0	2022 - Planting Spring - Tube Tree	05/10/2022		April - May
298649	MPRB 2022	3700	Theodore Wirth Pkwy	Park Pl	44.97542537	-93.32255313	Woodland/Natural Area	Ulmus americana 'St Croix' PP 20097 (Elm American 'St. Croix')	Ulmus americana 'St Croix' PP 20097	*..na	0	2022 - Planting Spring - Tube Tree	05/10/2022		April - May
298650	MPRB 2022	3700	Theodore Wirth Pkwy	Park Pl	44.97533714	-93.32229027	Woodland/Natural Area	Ulmus americana 'St Croix' PP 20097 (Elm American 'St. Croix')	Ulmus americana 'St Croix' PP 20097	*..na	0	2022 - Planting Spring - Tube Tree	05/24/2022		April - May
298651	MPRB 2022	3700	Theodore Wirth Pkwy	Park Pl	44.97544055	-93.32262823	Woodland/Natural Area	Ulmus americana 'St Croix' PP 20097 (Elm American 'St. Croix')	Ulmus americana 'St Croix' PP 20097	*..na	0	2022 - Planting Spring - Tube Tree	05/24/2022		April - May
298652	MPRB 2022	3700	Theodore Wirth Pkwy	Park Pl	44.97533525	-93.32214007	Woodland/Natural Area	Ulmus americana 'St Croix' PP 20097 (Elm American 'St. Croix')	Ulmus americana 'St Croix' PP 20097	*..na	0	2022 - Planting Spring - Tube Tree	05/24/2022		April - May
298653	MPRB 2022	3700	Theodore Wirth Pkwy	Park Pl	44.97525745	-93.32268053	Woodland/Natural Area	Ulmus americana 'St Croix' PP 20097 (Elm American 'St. Croix')	Ulmus americana 'St Croix' PP 20097	*..na	0	2022 - Planting Spring - Tube Tree	05/10/2022		April - May
298654	MPRB 2022	3700	Theodore Wirth Pkwy	Park Pl	44.97525555	-93.32277575	Woodland/Natural Area	Ulmus americana 'St Croix' PP 20097 (Elm American 'St. Croix')	Ulmus americana 'St Croix' PP 20097	*..na	0	2022 - Planting Spring - Tube Tree	05/10/2022		April - May
298655	MPRB 2022	3700	Theodore Wirth Pkwy	Park Pl	44.97539407	-93.32274491	Woodland/Natural Area	Ulmus americana 'St Croix' PP 20097 (Elm American 'St. Croix')	Ulmus americana 'St Croix' PP 20097	*..na	0	2022 - Planting Spring - Tube Tree	05/10/2022		April - May
298657	MPRB 2022	5506	Wentworth Ave	na	44.9029459	-93.28071059	Street Tree (Boulevard)	Cladrastis kentukea (Yellowwood American)	Cladrastis kentukea	Bareroot	1.5	2022 - Planting Spring - Citizen	04/11/2022		April - May
298660	MPRB 2022	900	Douglas Ave	na	44.96704566	-93.29115637	Street Tree (Boulevard)	Cercis canadensis 'Minnesota Strain' (Redbud Eastern 'Minnesot	Cercis canadensis 'Minnesota Strain'	Container #20	1.5	2022 - Planting Spring - More Trees Please	04/27/2022		April - May
298664	MPRB 2022	1600	23rd Ave NE	Johnson St NE	45.01122601	-93.23706811	Street Tree (Boulevard)	Catalpa speciosa (Catalpa Northern)	Catalpa speciosa	Bareroot	1.5	2022 - Planting Spring - More Trees Please	04/28/2022		April - May
298665	MPRB 2022	2301	Johnson St NE	na	45.01201293	-93.23707547	Street Tree (Boulevard)	Ginkgo biloba 'Autumn Gold' (Ginkgo 'Autumn Gold')	Ginkgo biloba 'Autumn Gold'	Bareroot	1.5	2022 - Planting Spring - More Trees Please	05/05/2022		April - May
298666	MPRB 2022	2301	Johnson St NE	na	45.01219592	-93.23707279	Street Tree (Boulevard)	Ostrya virginiana (*Ironwood)	Ostrya virginiana	Bareroot	1.5	2022 - Planting Spring - More Trees Please	05/05/2022		April - May
298667	MPRB 2022	2318	Johnson St NE	na	45.01208948	-93.23726446	Street Tree (Boulevard)	Gleditsia triacanthos var. inermis 'Harve' (Honeylocust Common	Gleditsia triacanthos var. inermis 'Harve'	Bareroot	1.5	2022 - Planting Spring - More Trees Please	05/05/2022		April - May
298668	MPRB 2022	2322	Johnson St NE	na	45.0121696	-93.23726446	Street Tree (Boulevard)	Ginkgo biloba 'Autumn Gold' (Ginkgo 'Autumn Gold')	Ginkgo biloba 'Autumn Gold'	Bareroot	1.5	2022 - Planting Spring - More Trees Please	05/05/2022		April - May
298669	MPRB 2022	225	Newton Ave S	na	44.97442545	-93.30476227	Street Tree (Boulevard)	Quercus x bimundorum 'Midwest' (Oak 'Prairie Stature')	Quercus x bimundorum 'Midwest'	Container #20	1.5	2022 - Planting Spring - More Trees Please	04/27/2022		September - Octo
298670	MPRB 2022	2322	Johnson St NE	na	45.0122682	-93.2372678	Street Tree (Boulevard)	Gymnocladus dioicus 'Espresso' (Coffeetree Kentucky 'Espresso'	Gymnocladus dioicus 'Espresso'	Bareroot	1.5	2022 - Planting Spring - More Trees Please	05/05/2022		September - Octo
298671	MPRB 2022	2301	Johnson St NE	na	45.01225492	-93.23706863	Street Tree (Boulevard)	Gymnocladus dioicus 'Espresso' (Coffeetree Kentucky 'Espresso'	Gymnocladus dioicus 'Espresso'	Bareroot	1.5	2022 - Planting Spring - More Trees Please	05/05/2022		September - Octo
298672	MPRB 2022	2301	Johnson St NE	na	45.01231654	-93.23706929	Street Tree (Boulevard)	Gleditsia triacanthos var. inermis 'Harve' (Honeylocust Common	Gleditsia triacanthos var. inermis 'Harve'	Bareroot	1.5	2022 - Planting Spring - More Trees Please	05/05/2022		September - Octo
298674	MPRB 2022	2402	Johnson St NE	na	45.01233929	-93.23727379	Street Tree (Boulevard)	Larix laricina (Tamarack)	Larix laricina	B & B	1.5	2022 - Planting Spring - More Trees Please	05/10/2022		September - Octo
298675	MPRB 2022	2402	Johnson St NE	na	45.01242806	-93.2372671	Street Tree (Boulevard)	Gymnocladus dioicus 'Espresso' (Coffeetree Kentucky 'Espresso'	Gymnocladus dioicus 'Espresso'	Bareroot	1.5	2022 - Planting Spring - More Trees Please	05/05/2022		September - Octo
298677	MPRB 2022	2406	Johnson St NE	na	45.0125295	-93.23727312	Street Tree (Boulevard)	Catalpa speciosa (Catalpa Northern)	Catalpa speciosa	Bareroot	1.5	2022 - Planting Spring - More Trees Please	05/05/2022		September - Octo
298682	MPRB 2022	2301	Johnson St NE	na	45.01252569	-93.2370719	Street Tree (Boulevard)	Gleditsia triacanthos var. inermis 'Harve' (Honeylocust Common	Gleditsia triacanthos var. inermis 'Harve'	Bareroot	1.5	2022 - Planting Spring - More Trees Please	05/05/2022		September - Octo
298683	MPRB 2022	5733	Wentworth Ave	na	44.89859131	-93.28058408	Street Tree (Boulevard)	Larix laricina (Tamarack)	Larix laricina	Container #15	1.25	2022 - Planting Spring - More Trees Please	04/18/2022		September - Octo
298685	MPRB 2022	5750	Wentworth Ave	60th St W	44.89790732	-93.28092336	Street Tree (Boulevard)	Carya cordiformis (Hickory Bitternut)	Carya cordiformis	Bareroot	1.5	2022 - Planting Spring - More Trees Please	04/11/2022		September - Octo
298687	MPRB 2022	5843	Wentworth Ave	na	44.89770914	-93.28029761	Parkland/Golf Course	Cercis canadensis 'Minnesota Strain' (Redbud Eastern 'Minnesot	Cercis canadensis 'Minnesota Strain'	Container #20	1.5	2022 - Planting Spring - Replacement - Other	04/13/2022		September - Octo
298694	MPRB 2021	3600	Hennepin Ave	West Lake Harriet Pkwy	44.92441735	-93.31059035	Parkland/Golf Course	Malus 'Prairifire' (Crabapple 'Prairifire')	Malus 'Prairifire'	Crabapple 'Prairifire')	*..na	0		2021	September - Octo
298695	MPRB 2022	3846	Grand Ave S	na	44.93278642	-93.28445144	Street Tree (Boulevard)	Carpinus caroliniana 'JN Select A' PPAF (Beech Blue - Musclewoc	Carpinus caroliniana 'JN Select A' PPAF	Bareroot	1.25	2022 - Planting Spring - More Trees Please	04/21/2022		September - Octo
298696	MPRB 2022	3840	Grand Ave S	na	44.9328263	-93.28445546	Street Tree (Boulevard)	Carpinus caroliniana 'JN Select A' PPAF (Beech Blue - Musclewoc	Carpinus caroliniana 'JN Select A' PPAF	Bareroot	1.25	2022 - Planting Spring - More Trees Please	04/21/2022		September - Octo
298697	MPRB 2022	3840	Grand Ave S	na	44.93288041	-93.28445546	Street Tree (Boulevard)	Carpinus caroliniana 'JN Select A' PPAF (Beech Blue - Musclewoc	Carpinus caroliniana 'JN Select A' PPAF	Bareroot	1.25	2022 - Planting Spring - More Trees Please	04/21/2022		September - Octo
298699	MPRB 2022	3832	Grand Ave S	na	44.93313486	-93.28445144	Street Tree (Boulevard)	Crataegus crus-galli var. inermis (Hawthorn Thornless Cockspur)	Crataegus crus-galli var. inermis	Bareroot	1.5	2022 - Planting Spring - More Trees Please	04/21/2022		September - Octo
298700	MPRB 2022	3824	Grand Ave S	na	44.93334752	-93.28445144	Street Tree (Boulevard)	Crataegus crus-galli var. inermis (Hawthorn Thornless Cockspur)	Crataegus crus-galli var. inermis	Bareroot	1.5	2022 - Planting Spring - More Trees Please	04/21/2022		September - Octo
298703	MPRB 2022	3000	Nicollet Ave	Lake St W	44.94828409	-93.27910072	Street Tree (Boulevard)	Catalpa speciosa (Catalpa Northern)	Catalpa speciosa	Container #20	1.5	2022 - Planting Spring - More Trees Please	04/28/2022		September - Octo
298704	MPRB 2022	3000	Nicollet Ave	Lake St W	44.94828716	-93.27875679	Street Tree (Boulevard)	Ginkgo biloba 'The President' (Ginkgo 'Presidential Gold')	Ginkgo biloba 'The President'	Container #20	1.5	2022 - Planting Spring - More Trees Please	04/28/2022		September - Octo
298705	MPRB 2022	5539	Blaisdell Ave	na	44.90231646	-93.27924453	Street Tree (Boulevard)	Tilia americana (*Linden American - Basswood)	Tilia americana	Bareroot	1.5	2022 - Planting Spring - Citizen	04/11/2022		September - Octo
298706	MPRB 2022	3000	Nicollet Ave	Lake St W	44.94827861	-93.27852344	Street Tree (Boulevard)	Quercus macrocarpa 'JFS-KW3' (Oak Bur 'Urban Pinnacle')	Quercus macrocarpa 'JFS-KW3'	Container #20	1.5	2022 - Planting Spring - More Trees Please	05/04/2022		September - Octo
298707	MPRB 2022	3000	Nicollet Ave	Lake St W	44.94828526	-93.27887615	Street Tree (Boulevard)	Ginkgo biloba 'The President' (Ginkgo 'Presidential Gold')	Ginkgo biloba 'The President'	Container #20	1.5	2022 - Planting Spring - More Trees Please	04/28/2022		September - Octo
298708	MPRB 2022	3000	Nicollet Ave	Lake St W	44.94828621	-93.27830484	Street Tree (Boulevard)	Quercus macrocarpa 'JFS-KW3' (Oak Bur 'Urban Pinnacle')	Quercus macrocarpa 'JFS-KW3'	Container #20	1.5	2022 - Planting Spring - More Trees Please	05/04/2022		September - Octo
298709	MPRB 2022	3000	Nicollet Ave	Lake St W	44.94828526	-93.27818146	Street Tree (Boulevard)	Quercus macrocarpa 'JFS-KW3' (Oak Bur 'Urban Pinnacle')	Quercus macrocarpa 'JFS-KW3'	Container #20	1.5	2022 - Planting Spring - More Trees Please	05/04/2022		September - Octo
298710	MPRB 2022	30	Lake St W	na	44.9484682	-93.27914142	OtherCityProperty (Pol-Fir-PW-P&Scem-etc	Celtis occidentalis 'Prairie Pride' (Hackberry 'Prairie Pride')	Celtis occidentalis 'Prairie Pride'	Container #20	1.5	2022 - Planting Spring - More Trees Please	05/26/2022		September - Octo
298711	MPRB 2022	30	Lake St W	na	44.94846441	-93.27898317	OtherCityProperty (Pol-Fir-PW-P&Scem-etc	Celtis occidentalis 'Prairie Pride' (Hackberry 'Prairie Pride')	Celtis occidentalis 'Prairie Pride'	Container #20	1.5	2022 - Planting Spring - More Trees Please	05/26/2022		September - Octo
298712	MPRB 2022	30	Lake St W	na	44.94846441	-93.27880882	OtherCityProperty (Pol-Fir-PW-P&Scem-etc	Celtis occidentalis 'Prairie Pride' (Hackberry 'Prairie Pride')	Celtis occidentalis 'Prairie Pride'	Container #20	1.5	2022 - Planting Spring - More Trees Please	05/26/2022		September - Octo
298713	MPRB 2022	30	Lake St W	na	44.9484739	-93.27862375	OtherCityProperty (Pol-Fir-PW-P&Scem-etc	Gleditsia triacanthos var. inermis 'Shademaster' (Honeylocust Cc	Gleditsia triacanthos var. inermis 'Shademaster'	Container #20	1.5	2022 - Planting Spring - More Trees Please	05/26/2022		September - Octo
298714	MPRB 2022	30	Lake St W	na	44.9484739	-93.2784655	OtherCityProperty (Pol-Fir-PW-P&Scem-etc	Gleditsia triacanthos var. inermis 'Shademaster' (Honeylocust Cc	Gleditsia triacanthos var. inermis 'Shademaster'	Container #20	1.5	2022 - Planting Spring - More Trees Please	05/26/2022		September - Octo
298715	MPRB 2022	30	Lake St W	na	44.9484739	-93.27830457	OtherCityProperty (Pol-Fir-PW-P&Scem-etc	Gleditsia triacanthos var. inermis 'Shademaster' (Honeylocust Cc	Gleditsia triacanthos var. inermis 'Shademaster'	Container #20	1.5	2022 - Planting Spring - More Trees Please	05/26/2022		September - Octo
298717	MPRB 2022	5517	Pillsbury Ave	na	44.90265863	-93.28178336	Street Tree (Boulevard)	Amelanchier x grandiflora 'Autumn Brilliance' (Serviceberry 'Aut	Amelanchier x grandiflora 'Autumn Brilliance'	Bareroot	1.5	2022 - Planting Spring - Citizen	04/11/2022		September - Octo
298718	MPRB 2022	5835	Lyndale Ave S	Garfield Ave	44.89658928	-93.28710355	Street Tree (Boulevard)	Carya cordiformis (Hickory Bitternut)	Carya cordiformis	Bareroot	1.5	2022 - Planting Spring - More Trees Please	04/11/2022		September - Octo
298719	MPRB 2022	5652	Pleasant Ave	57th St W	44.89971976	-93.2834174	Street Tree (Boulevard)	Malus 'Royal Raindrops' (Crabapple 'Royal Raindrops')	Malus 'Royal Raindrops'	Bareroot	1.5	2022 - Planting Spring - Citizen	04/11/2022		September - Octo
298720	MPRB 2022	3018	60th St W	60th St W	44.89445931	-93.31859537	Street Tree (Boulevard)	Amelanchier x grandiflora 'Autumn Brilliance' (Serviceberry 'Aut	Amelanchier x grandiflora 'Autumn Brilliance'	Bareroot	1.5	2022 - Planting Spring - More Trees Please	04/12/2022		September - Octo
298721	MPRB 2022	2329	Taylor St NE	na	45.01180544	-93.24372135	Street Tree (Boulevard)	Ostrya virginiana (*Ironwood)	Ostrya virginiana	Bareroot	1.5	2022 - Planting Spring - Citizen	04/29/2022		September - Octo

298724	MPRB 2022	5753	Harriet Ave	58th St W	44.89790931	-93.28550374	Street Tree (Boulevard)	Syringa reticulata 'Summer Storm' (Lilac Japanese Tree 'Summer	Syringa reticulata 'Summer Storm'	Bareroot	1.5	2022 - Planting Spring - Citizen	04/11/2022	September - Octo
298725	MPRB 2022	2433	Clinton Ave	na	44.95760829	-93.2713342	Parkland/Golf Course	Catalpa speciosa (Catalpa Northern)	Catalpa speciosa	Bareroot	1.5	2022 - Planting Spring - More Trees Please	04/27/2022	September - Octo
298726	MPRB 2022	2433	Clinton Ave	na	44.95766106	-93.2712939	Parkland/Golf Course	Catalpa speciosa (Catalpa Northern)	Catalpa speciosa	Bareroot	1.5	2022 - Planting Spring - More Trees Please	04/27/2022	September - Octo
298727	MPRB 2022	2433	Clinton Ave	na	44.95769807	-93.27134084	Parkland/Golf Course	Cercidiphyllum japonicum (Katsuratree)	Cercidiphyllum japonicum	Bareroot	1.5	2022 - Planting Spring - More Trees Please	04/27/2022	September - Octo
298729	MPRB 2022	200	24th St E	na	44.96056257	-93.27292266	Parkland/Golf Course	Catalpa speciosa (Catalpa Northern)	Catalpa speciosa	Bareroot	1.5	2022 - Planting Spring - More Trees Please	04/27/2022	September - Octo
298730	MPRB 2022	200	24th St E	na	44.96079743	-93.27297492	Parkland/Golf Course	Cercidiphyllum japonicum (Katsuratree)	Cercidiphyllum japonicum	Bareroot	1.5	2022 - Planting Spring - More Trees Please	04/27/2022	September - Octo
298737	MPRB 2022	1801	Stevens Ave	na	44.9649418	-93.27447076	Parkland/Golf Course	Pinus sylvestris (Pine Scotch)	Pinus sylvestris	B & B	60	2022 - Planting Spring - More Trees Please	05/06/2022	September - Octo
298738	MPRB 2022	1801	Stevens Ave	na	44.9649813	-93.27438744	Parkland/Golf Course	Pinus sylvestris (Pine Scotch)	Pinus sylvestris	B & B	60	2022 - Planting Spring - More Trees Please	05/06/2022	September - Octo
298741	MPRB 2022	5445	Lyndale Ave S	55th St W	44.90334158	-93.28763755	Street Tree (Boulevard)	Prunus maackii (Chokecherry Amur)	Prunus maackii	Bareroot	1.5	2022 - Planting Spring - Citizen	04/13/2022	September - Octo
298753	MPRB 2022	6021	Lyndale Ave S	Lyndale Ave S	44.89360299	-93.28825432	Street Tree (Boulevard)	Prunus maackii (Chokecherry Amur)	Prunus maackii	Bareroot	1.5	2022 - Planting Spring - Citizen	04/11/2022	September - Octo
298755	MPRB 2022	6021	Lyndale Ave S	Lyndale Ave S	44.893736	-93.28825164	Street Tree (Boulevard)	Prunus maackii (Chokecherry Amur)	Prunus maackii	Bareroot	1.5	2022 - Planting Spring - Citizen	04/11/2022	September - Octo
298757	MPRB 2022	1957	Fillmore St NE	22nd Ave NE	45.00950579	-93.24206749	Street Tree (Boulevard)	Gleditsia triacanthos var. inermis 'Harve' (Honeylocust Common	Gleditsia triacanthos var. inermis 'Harve'	Bareroot	1.5	2022 - Planting Spring - More Trees Please	04/29/2022	September - Octo
298758	MPRB 2022	6024	Harriet Ave	60th St W	44.8941844	-93.28689976	Easement Tree	Aesculus x arnoldiana 'Autumn Splendor' (Buckeye 'Autumn Spl	Aesculus x arnoldiana 'Autumn Splendor'	Bareroot	1.5	2022 - Planting Spring - More Trees Please	04/11/2022	September - Octo
298759	MPRB 2022	6024	Harriet Ave	60th St W	44.8941825	-93.28676029	Easement Tree	Alnus hirsuta 'Harbin' (Alder Manchurian 'Prairie Horizon')	Alnus hirsuta 'Harbin'	Bareroot	1.5	2022 - Planting Spring - More Trees Please	04/11/2022	September - Octo
298761	MPRB 2022	6024	Harriet Ave	60th St W	44.8941787	-93.28638478	Easement Tree	Platanus x acerifolia 'Bloodgood' (Planetree London 'Bloodgood'	Platanus x acerifolia 'Bloodgood'	Bareroot	1.5	2022 - Planting Spring - More Trees Please	04/19/2022	September - Octo
298763	MPRB 2022	6024	Harriet Ave	60th St W	44.8941806	-93.2860656	Easement Tree	Alnus hirsuta 'Harbin' (Alder Manchurian 'Prairie Horizon')	Alnus hirsuta 'Harbin'	Bareroot	1.5	2022 - Planting Spring - More Trees Please	04/11/2022	September - Octo
298764	MPRB 2022	1510	22nd Ave N	na	45.00173242	-93.2996788	Street Tree (Boulevard)	Gymnocladus dioicus 'Espresso' (Coffeetree Kentucky 'Espresso'	Gymnocladus dioicus 'Espresso'	Bareroot	1.5	2022 - Planting Spring - Replacement - Other	04/21/2022	September - Octo
298765	MPRB 2022	1515	22nd Ave N	na	45.00151622	-93.29956615	Street Tree (Boulevard)	Malus 'Red Splendor' (Crabapple 'Red Splendor')	Malus 'Red Splendor'	Bareroot	1.5	2022 - Planting Spring - Replacement - Other	04/21/2022	September - Octo
298766	MPRB 2022	1519	22nd Ave N	na	45.00154372	-93.29966405	Street Tree (Boulevard)	Malus 'Red Splendor' (Crabapple 'Red Splendor')	Malus 'Red Splendor'	Bareroot	1.5	2022 - Planting Spring - Replacement - Other	04/21/2022	September - Octo
298767	MPRB 2022	6100	1st Ave S	1st St S	44.8923266	-93.27693708	Street Tree (Boulevard)	Gleditsia triacanthos 'Draves' PP 21698 (Honeylocust Common T	Gleditsia triacanthos 'Draves' PP 21698	Bareroot	1.5	2022 - Planting Spring - Citizen	04/11/2022	September - Octo
298769	MPRB 2022	4603	Harriet Ave	46th St W	44.91953337	-93.28527079	Street Tree (Boulevard)	Carpinus caroliniana 'JN Select A' PPAF (Beech Blue - Musclewoc	Carpinus caroliniana 'JN Select A' PPAF	Bareroot	1.25	2022 - Planting Spring - Citizen	04/18/2022	September - Octo
298770	MPRB 2022	4617	Grand Ave S	na	44.91898168	-93.28439023	Street Tree (Boulevard)	Gleditsia triacanthos var. inermis 'Harve' (Honeylocust Common	Gleditsia triacanthos var. inermis 'Harve'	Bareroot	1.5	2022 - Planting Spring - More Trees Please	04/21/2022	September - Octo
298771	MPRB 2022	4617	Grand Ave S	na	44.91888197	-93.28438084	Street Tree (Boulevard)	Gleditsia triacanthos var. inermis 'Harve' (Honeylocust Common	Gleditsia triacanthos var. inermis 'Harve'	Bareroot	1.5	2022 - Planting Spring - More Trees Please	04/21/2022	September - Octo
298772	MPRB 2022	4230	Grand Ave S	na	44.92581207	-93.28449617	Street Tree (Boulevard)	Gleditsia triacanthos var. inermis 'Harve' (Honeylocust Common	Gleditsia triacanthos var. inermis 'Harve'	Bareroot	1.5	2022 - Planting Spring - More Trees Please	04/21/2022	September - Octo
298775	MPRB 2021	4029	28th Ave S	na	44.92999201	-93.23211391	Street Tree (Median)	Ulmus americana 'New Harmony' (Elm American 'New Harmony'	Ulmus americana 'New Harmony'	Elm American 'New Harm	*..na	0	2020	September - Octo
298776	MPRB 2022	4029	28th Ave S	na	44.93007366	-93.23211526	Street Tree (Median)	Ulmus americana 'St Croix' PP 20097 (Elm American 'St. Croix')	Ulmus americana 'St Croix' PP 20097	Bareroot	1.5	2022 - Planting Spring - More Trees Please	04/21/2022	September - Octo
298777	MPRB 2022	620	34th St W	na	44.94137805	-93.28793712	Street Tree (Boulevard)	Amelanchier x grandiflora 'Autumn Brilliance' (Serviceberry 'Aut	Amelanchier x grandiflora 'Autumn Brilliance'	Bareroot	1.5	2022 - Planting Spring - More Trees Please	04/25/2022	September - Octo
298778	MPRB 2022	3400	Lyndale Ave S	na	44.94108139	-93.28831992	Street Tree (Boulevard)	Gleditsia triacanthos var. inermis 'Shademaster' (Honeylocust Cc	Gleditsia triacanthos var. inermis 'Shademaster'	Bareroot	1.5	2022 - Planting Spring - More Trees Please	04/19/2022	September - Octo
298779	MPRB 2022	5812	Lyndale Ave S	Lyndale Ave S	44.89739905	-93.28841417	Street Tree (Boulevard)	Amelanchier x grandiflora 'Autumn Brilliance' (Serviceberry 'Aut	Amelanchier x grandiflora 'Autumn Brilliance'	Bareroot	1.5	2022 - Planting Spring - More Trees Please	04/11/2022	September - Octo
298780	MPRB 2022	5812	Lyndale Ave S	Lyndale Ave S	44.89747505	-93.2884088	Street Tree (Boulevard)	Amelanchier x grandiflora 'Autumn Brilliance' (Serviceberry 'Aut	Amelanchier x grandiflora 'Autumn Brilliance'	Bareroot	1.5	2022 - Planting Spring - More Trees Please	04/11/2022	September - Octo
298781	MPRB 2022	6010	Lyndale Ave S	Lyndale Ave S	44.89553005	-93.28842245	Street Tree (Boulevard)	Amelanchier x grandiflora 'Autumn Brilliance' (Serviceberry 'Aut	Amelanchier x grandiflora 'Autumn Brilliance'	Bareroot	1.5	2022 - Planting Spring - More Trees Please	04/11/2022	September - Octo
298782	MPRB 2022	6010	Lyndale Ave S	Lyndale Ave S	44.89532675	-93.28842513	Street Tree (Boulevard)	Amelanchier x grandiflora 'Autumn Brilliance' (Serviceberry 'Aut	Amelanchier x grandiflora 'Autumn Brilliance'	Bareroot	1.5	2022 - Planting Spring - More Trees Please	04/11/2022	September - Octo
298783	MPRB 2022	6010	Lyndale Ave S	Lyndale Ave S	44.89527354	-93.28842781	Street Tree (Boulevard)	Amelanchier x grandiflora 'Autumn Brilliance' (Serviceberry 'Aut	Amelanchier x grandiflora 'Autumn Brilliance'	Bareroot	1.5	2022 - Planting Spring - More Trees Please	04/11/2022	September - Octo
298784	MPRB 2022	3633	Grand Ave S	na	44.93665958	-93.28429035	Street Tree (Boulevard)	Maackia amurensis 'JFS-Schichtel1' (Maackia 'MaacNificent')	Maackia amurensis 'JFS-Schichtel1'	Bareroot	1.25	2022 - Planting Spring - More Trees Please	04/20/2022	September - Octo
298785	MPRB 2022	813	61st St W	na	44.8923645	-93.29024049	Street Tree (Boulevard)	Syringa reticulata 'Summer Storm' (Lilac Japanese Tree 'Summer	Syringa reticulata 'Summer Storm'	Bareroot	1.5	2022 - Planting Spring - Citizen	04/11/2022	September - Octo
298787	MPRB 2022	912	61st St W	na	44.89247371	-93.29134595	Street Tree (Boulevard)	Quercus x macdanielli 'Clemons' (Oak 'Heritage')	Quercus x macdanielli 'Clemons'	Bareroot	1.5	2022 - Planting Spring - Citizen	04/19/2022	September - Octo
298788	MPRB 2022	4751	Fremont Ave S	na	44.9161126	-93.29586368	Street Tree (Boulevard)	Gymnocladus dioicus 'UMNSynergy' (Coffeetree Kentucky 'True	Gymnocladus dioicus 'UMNSynergy'	Bareroot	1.5	2022 - Planting Spring - More Trees Please	04/19/2022	September - Octo
298789	MPRB 2022	6130	Lyndale Ave S	Aldrich Ave S	44.89111012	-93.28969324	Street Tree (Boulevard)	Carya cordiformis (Hickory Bitternut)	Carya cordiformis	Bareroot	1.5	2022 - Planting Spring - More Trees Please	04/11/2022	September - Octo
298791	MPRB 2022	5529	James Ave S	na	44.90219336	-93.30095401	Street Tree (Boulevard)	Catalpa speciosa (Catalpa Northern)	Catalpa speciosa	Bareroot	1.5	2022 - Planting Spring - More Trees Please	04/13/2022	September - Octo
298792	MPRB 2022	5422	Grand Ave S	na	44.90398372	-93.28455545	Street Tree (Boulevard)	Malus 'Prairifire' (Crabapple 'Prairifire')	Malus 'Prairifire'	Bareroot	1.5	2022 - Planting Spring - Citizen	04/13/2022	September - Octo
298793	MPRB 2022	2600	Pleasant Ave	na	44.95548488	-93.28344638	Street Tree (Boulevard)	Syringa reticulata (*Lilac Japanese Tree)	Syringa reticulata	Bareroot	1.5	2022 - Planting Spring - More Trees Please	04/22/2022	September - Octo
298796	MPRB 2022	2545	Garfield Ave	26th St W	44.95561394	-93.28630565	Street Tree (Boulevard)	Maackia amurensis 'JFS-Schichtel1' (Maackia 'MaacNificent')	Maackia amurensis 'JFS-Schichtel1'	Bareroot	1.25	2022 - Planting Spring - More Trees Please	04/22/2022	September - Octo
298798	MPRB 2022	4500	Pleasant Ave	45th St W	44.92136345	-93.28334738	Street Tree (Boulevard)	Catalpa speciosa (Catalpa Northern)	Catalpa speciosa	Bareroot	1.5	2022 - Planting Spring - More Trees Please	04/18/2022	September - Octo
298801	MPRB 2022	3551	Harriet Ave	36th St W	44.93778354	-93.28514832	Street Tree (Boulevard)	Maackia amurensis 'JFS-Schichtel1' (Maackia 'MaacNificent')	Maackia amurensis 'JFS-Schichtel1'	Bareroot	1.25	2022 - Planting Spring - More Trees Please	04/20/2022	September - Octo
298804	MPRB 2022	929	Morgan Ave N	Oak Park Ave N	44.98783058	-93.3046655	Street Tree (Boulevard)	Amelanchier x grandiflora 'Autumn Brilliance' (Serviceberry 'Aut	Amelanchier x grandiflora 'Autumn Brilliance'	Bareroot	1.5	2022 - Planting Spring - Replacement - Other	05/02/2022	September - Octo
298805	MPRB 2022	3557	Pleasant Ave	36th St W	44.93778363	-93.28238655	Street Tree (Boulevard)	Amelanchier x grandiflora 'Autumn Brilliance' (Serviceberry 'Aut	Amelanchier x grandiflora 'Autumn Brilliance'	Bareroot	1.5	2022 - Planting Spring - More Trees Please	04/20/2022	September - Octo
298811	MPRB 2022	3725	Nicollet Ave	na	44.93507297	-93.27780626	Street Tree (Boulevard)	Gymnocladus dioicus 'McKBranched' (Coffeetree Kentucky 'Dec	Gymnocladus dioicus 'McKBranched'	B & B	1.5	2022 - Planting Spring - More Trees Please	05/05/2022	September - Octo
298813	MPRB 2022	2509	Colfax Ave S	25th St W	44.95713113	-93.29075854	Parkland/Golf Course	Corylus colurna (Filbert Turkish)	Corylus colurna	Bareroot	1.5	2022 - Planting Spring - More Trees Please	04/25/2022	September - Octo
298814	MPRB 2022	2835	Grand Ave S	na	44.95054046	-93.28421372	Street Tree (Boulevard)	Gymnocladus dioicus 'Espresso' (Coffeetree Kentucky 'Espresso'	Gymnocladus dioicus 'Espresso'	Bareroot	1.5	2022 - Planting Spring - More Trees Please	04/25/2022	September - Octo
298816	MPRB 2022	4101	Xerxes Ave S	41st St W	44.92864799	-93.3186792	Street Tree (Boulevard)	Ginkgo biloba 'The President' (Ginkgo 'Presidential Gold')	Ginkgo biloba 'The President'	Bareroot	1.5	2022 - Planting Spring - More Trees Please	04/20/2022	September - Octo
298817	MPRB 2022	901	Aldrich Ave N	*na	44.98728522	-93.29216024	Parkland/Golf Course	Malus 'Red Splendor' (Crabapple 'Red Splendor')	Malus 'Red Splendor'	Bareroot	1.5	2022 - Planting Spring - Replacement - Ash	04/15/2022	September - Octo
298818	MPRB 2022	901	Aldrich Ave N	*na	44.98723495	-93.29214683	Parkland/Golf Course	Malus 'Red Splendor' (Crabapple 'Red Splendor')	Malus 'Red Splendor'	Bareroot	1.5	2022 - Planting Spring - Replacement - Ash	04/15/2022	September - Octo
298819	MPRB 2022	3100	43rd St W	*na	44.92573107	-93.32122937	Parkland/Golf Course	Juniperus virginiana (Redcedar Eastern)	Juniperus virginiana	Container #20	60	2022 - Planting Spring - More Trees Please	04/14/2022	September - Octo
298820	MPRB 2022	3100	43rd St W	Zenith Ave S	44.92567504	-93.32132191	Parkland/Golf Course	Gymnocladus dioicus 'McKBranched' (Coffeetree Kentucky 'Dec	Gymnocladus dioicus 'McKBranched'	Bareroot	1.25	2022 - Planting Spring - More Trees Please	04/18/2022	September - Octo
298821	MPRB 2022	4414	Beard Ave S	na	44.92258323	-93.32407735	Street Tree (Boulevard)	Ginkgo biloba 'The President' (Ginkgo 'Presidential Gold')	Ginkgo biloba 'The President'	Bareroot	1.5	2022 - Planting Spring - More Trees Please	04/18/2022	September - Octo
298822	MPRB 2022	3919	Emerson Ave N	na	45.02642416	-93.29446032	Street Tree (Boulevard)	Cladrastis kentukea (Yellowwood American)	Cladrastis kentukea	Bareroot	1.5	2022 - Planting Spring - Replacement - Other	04/13/2022	September - Octo
298823	MPRB 2022	4146	Fremont Ave N	*na	45.03121447	-93.29569412	Street Tree (Boulevard)	Ulmus davidiana var. japonica 'Discovery' (Elm 'Discovery')	Ulmus davidiana var. japonica 'Discovery'	Container #20	1.5	2022 - Planting Spring - Replacement - Other	05/11/2022	September - Octo
298824	MPRB 2022	3757	Fremont Ave N	*na	45.02377765	-93.29571089	Street Tree (Boulevard)	Ulmus davidiana var. japonica 'Discovery' (Elm 'Discovery')	Ulmus davidiana var. japonica 'Discovery'	Container #20	1.5	2022 - Planting Spring - Replacement - Other	05/11/2022	September - Octo
298825	MPRB 2022	2526	Emerson Ave N	na	45.00568901	-93.29403773	Street Tree (Boulevard)	Ulmus 'Morton' (Elm 'Accolade')	Ulmus 'Morton'	Bareroot	1.5	2022 - Planting Spring - Replacement - Other	05/05/2022	September - Octo
298826	MPRB 2022	3952	Abbott Ave S	40th St W	44.93060262	-93.32296589	Street Tree (Boulevard)	Gymnocladus dioicus 'UMNSynergy' (Coffeetree Kentucky 'True	Gymnocladus dioicus 'UMNSynergy'	Bareroot	1.25	2022 - Planting Spring - More Trees Please	04/20/2022	September - Octo
298827	MPRB 2022	3952	Abbott Ave S	40th St W	44.93059883	-93.32307921	Street Tree (Boulevard)	Gymnocladus dioicus 'UMNSynergy' (Coffeetree Kentucky 'True	Gymnocladus dioicus 'UMNSynergy'	Bareroot	1.25	2022 - Planting Spring - More Trees Please	04/20/2022	September - Octo
298829	MPRB 2022	2300	Polk St NE	23rd Ave NE	45.01093177	-93.24602477	Street Tree (Boulevard)	Malus 'Spring Snow' (Crabapple 'Spring Snow')	Malus 'Spring Snow'	Bareroot	1.5	2022 - Planting Spring - Citizen	05/05/2022	September - Octo
298830	MPRB 2022	3312	Pillsbury Ave	na	44.94236231	-93.2814855	Street Tree (Boulevard)	Gleditsia triacanthos var. inermis 'Harve' (Honeylocust Common	Gleditsia triacanthos var. inermis 'Harve'	Bareroot	1.5	2022 - Planting Spring - More Trees Please	04/19/2022	September - Octo
298831	MPRB 2022	120	36th St W	na	44.93779525	-93.28075527	Street Tree (Boulevard)	Maackia amurensis 'JFS-Schichtel1' (Maackia 'MaacNificent')	Maackia amurensis 'JFS-Schichtel1'	Bareroot	1.25	2022 - Planting Spring - Replacement - Other	05/09/2022	September - Octo
298832	MPRB 2022	132	36th St W	Pillsbury Ave	44.93811849	-93.28132322	Street Tree (Boulevard)	Ginkgo biloba 'The President' (Ginkgo 'Presidential Gold')	Ginkgo biloba 'The President'	Bareroot	1.25	2022 - Planting Spring - More Trees Please	04/20/2022	September - Octo
298833	MPRB 2022	3500	Pillsbury Ave	35th St W	44.93946747	-93.28212117	Street Tree (Boulevard)	Maackia amurensis 'JFS-Schichtel1' (Maackia 'MaacNificent')	Maackia amurensis 'JFS-Schichtel1'	Bareroot	1.25	2022 - Planting Spring - More Trees Please	04/20/2022	September - Octo
298834	MPRB 2022	2000	Plymouth Ave N	Oliver Ave N	44.99166379	-93.30689721	Street Tree (Boulevard)	Cladrastis kentukea (Yellowwood American)	Cladrastis kentukea	Bareroot	1.5	2022 - Planting Spring - Replacement - Other	04/28/2022	September - Octo
298835	MPRB 2022	2200	Plymouth Ave N	Penn Ave N	44.99176773	-93.30832064	Street Tree (Boulevard)	Maackia amurensis 'JFS-Schichtel1' (Maackia 'MaacNificent')	Maackia amurensis 'JFS-Schichtel1'	Bareroot	1.25	2022 - Planting Spring - Replacement - Other	05/03/2022	September - Octo
298836	MPRB 2022	4808	Knox Ave S	na	44.91506708	-93.3023772	Street Tree (Boulevard)	Syringa reticulata 'Summer Storm' (Lilac Japanese Tree 'Summer	Syringa reticulata 'Summer Storm'	Bareroot	1.5	2022 - Planting Spring - Citizen Ash Replacement	04/14/2022	September - Octo
298837	MPRB 2022	2200	Plymouth Ave N	Penn Ave N	44.99185783	-93.30832198	Street Tree (Boulevard)	Syringa reticulata (*Lilac Japanese Tree)	Syringa reticulata	Bareroot	1.5	2022 - Planting Spring - Replacement - Other	05/03/2022	September - Octo
298838	MPRB 2022	2200	Plymouth Ave N	Penn Ave N	44.99195836	-93.30832466	Street Tree (Boulevard)	Syringa reticulata (*Lilac Japanese Tree)	Syringa reticulata	Bareroot	1.5	2022 - Planting Spring - Tribute Tree	05/03/2022	September - Octo
298842	MPRB 2022	1315	Penn Ave N	na	44.99234343	-93.30832734	Street Tree (Boulevard)	Ginkgo biloba 'The President' (Ginkgo 'Presidential Gold')	Ginkgo biloba 'The President'	Bareroot	1.25	2022 - Planting Spring - Replacement - Other	05/03/2022	September - Octo
298843	MPRB 2022	3529	Nicollet Ave	na	44.93860075	-93.27781355	Street Tree (Boulevard)	Carpinus caroliniana 'JN Select A' PPAF (Beech Blue - Musclewoc	Carpinus caroliniana 'JN Select A' PPAF	Bareroot	1.25	2022 - Planting Spring - More Trees Please	04/19/2022	September - Octo
298844	MPRB 2022	34	Forest Dale	na	44.90796147	-93.31259061	Easement Tree	Syringa reticulata 'Summer Storm' (Lilac Japanese Tree 'Summer	Syringa reticulata 'Summer Storm'	Bareroot	1.5	2022 - Planting Spring - Citizen	04/12/2022	September - Octo
298845	MPRB 2022	34	Forest Dale	na	44.90796147	-93.31239481	Easement Tree	Syringa reticulata 'Summer Storm' (Lilac Japanese Tree 'Summer	Syringa reticulata 'Summer Storm'	Bareroot	1.5	2022 - Planting Spring - Citizen	04/12/2022	September - Octo
298846	MPRB 2022	34	Forest Dale	na	44.90795768	-93.31226875	Easement Tree	Syringa reticulata 'Summer Storm' (Lilac Japanese Tree 'Summer	Syringa reticulata 'Summer Storm'	Bareroot	1.5	2022 - Planting Spring - Citizen	04/12/2022	September - Octo
298847	MPRB 2022	14	Forest Dale	na	44.90798807	-93.3137659	Easement Tree	Quercus x bimundorum 'Midwest' (Oak 'Prairie Stature')	Quercus x bimundorum 'Midwest'	Container #20	1.5	2022 - Planting Spring - Citizen	04/14/2022	September - Octo
298848	MPRB 2022	14	Forest Dale	na	44.90798237	-93.31359155	Easement Tree	Quercus x bimundorum 'Midwest' (Oak 'Prairie Stature')	Quercus x bimundorum 'Midwest'	Container #20	1.5	2022 - Planting Spring - Citizen	04/14/2022	September - Octo
298851	MPRB 2022	3500	Cedar Lake Ave	Cedar Lake Pkwy	44.95328872	-93.3215288	Parkland/Golf Course	Gymnocladus dioicus 'UMNSynergy' (Coffeetree Kentucky 'True	Gymnocladus dioicus 'UMNSynergy'	Bareroot	1.25	2022 - Planting Spring - Replacement - Other	04/15/2022	September - Octo
298852	MPRB 2022	3917	Xerxes Ave S	na	44.93153901	-93.318758	Street Tree (Boulevard)	Gymnocladus dioicus 'UMNSynergy' (Coffeetree Kentucky 'True	Gymnocladus dioicus 'UMNSynergy'	Bareroot	1.25	2022 - Planting Spring - More Trees Please	04/20/2022	September - Octo
298855	MPRB 2022	1	Dean Pkwy	na	44.95343164	-93.31565291	Street Tree (Boulevard)	Sorbus hybrida (Mountain-ash Oak Leaf)	Sorbus hybrida	Bareroot	1.5	2022 - Planting Spring - More Trees Please	04/25/2022	September - Octo
298856	MPRB 2022	1	Dean Pkwy	na	44.95347245	-93.31553221	Street Tree (Boulevard)	Sorbus hybrida (Mountain-ash Oak Leaf)	Sorbus hybrida	Bareroot	1.5	2022 - Planting Spring - More Trees Please	04/25/2022	September - Octo
298857	MPRB 2022	2617	Dean Pkwy	na	44.95427333	-93.31299133	Street Tree (Boulevard)	Gymnocladus dioicus 'UMNSynergy' (Coffeetree Kentucky 'True	Gymnocladus dioicus 'UMNSynergy'	Bareroot	1.5	2022 - Planting Spring - More Trees Please	04/25/2022	September - Octo
298858	MPRB 2022	5117	Harriet Ave	na	44.91007758	-93.28500834	Street Tree (Boulevard)	Quercus bicolor (*Oak Bicolor - Swamp White)	Quercus bicolor	Bareroot	1.5	2022 - Planting Spring - Citizen	04/19/2022	September - Octo
298859	MPRB 2022	221	Lake St W	Pleasant Ave	44.94783821	-93.28292546	Street Tree (Boulevard)	Ginkgo biloba 'The President' (Ginkgo 'Presidential Gold')	Ginkgo biloba 'The President'	Bareroot	1.25	2022 - Planting Spring - More Trees Please	04/25/2022	September - Octo
298860	MPRB 2022	3015	Pillsbury Ave	na	44.94727365	-93.28128927	Street Tree (Boulevard)	Maackia amurensis 'JFS-Schichtel1' (Maackia 'MaacNificent')	Maackia amurensis 'JFS-Schichtel1'	Bareroot	1.25	2022 - Planting Spring - More Trees Please	04/25/2022	September - Octo
298861	MPRB 2022	3015	Pillsbury Ave	na	44.94734579	-93.28128256	Street Tree (Boulevard)	Maackia amurensis 'JFS-Schichtel1' (Maackia 'MaacNificent')	Maackia amurensis 'JFS-Schichtel1'	Bareroot	1.25	2022 - Planting Spring - More Trees Please	04/25/2022	September - Octo
298863	MPRB 2022	4537	Vincent Ave S	na	44.92038904	-93.31628155	Street Tree (Boulevard)	Carpinus caroliniana 'JN Select A' PPAF (Beech Blue - Musclewoc	Carpinus caroliniana 'JN Select A' PPAF	Bareroot	1.25	2022 - Planting Spring - Citizen	04/20/2022	September - Octo
298864	MPRB 2022	440	Cedar Lake Rd S	Russell Ave S	44.97298331	-93.31084566	Street Tree (Boulevard)	Betula nigra (Birch River)	Betula nigra	Bareroot	1.5	2022 - Planting Spring - More Trees Please	04/26/2022	September - Octo
298865	MPRB 2022	110	Penn Ave N	na	44.9773112	-93.3142538	Parkland/Golf Course	Quercus bicolor (*Oak Bicolor - Swamp White)	Quercus bicolor	Bareroot	1.5	2022 - Planting Spring - More Trees Please	04/26/2022	September - Octo
298866	MPRB 2022	110	Penn Ave N	na	44.97731594	-93.31408214	Parkland/Golf Course	Quercus bicolor (*Oak Bicolor - Swamp White)	Quercus bicolor	Bareroot	1.5	2022 - Planting Spring - More Trees Please	04/26/2022	September - Octo
298867	MPRB 2022	110	Penn Ave N	na	44.97731024	-93.31391048	Parkland/Golf Course	Quercus bicolor (*Oak Bicolor - Swamp White)	Quercus bicolor	Bareroot	1.5	2022 - Planting Spring - More Trees Please	04/26/2022	September - Octo
298876	MPRB 2022	200	24th St E	*na	44.95934533	-93.2739631	Parkland/Golf Course	Pinus sylvestris (Pine Scotch)	Pinus sylvestris	B & B	60	2022 - Planting Spring - More Trees Please	05/06/2022	September - Octo
298878	MPRB 2022	200	24th St E	*na	44.95935482	-93.27417231	Parkland/Golf Course	Pinus sylvestris (Pine Scotch)	Pinus sylvestris	B & B	60	2022 - Planting Spring - More Trees Please	05/06/2022	September - Octo
298879	MPRB 2022	332	24th St E	na	44.95926799	-93.270727	Street Tree (Boulevard)	Gymnocladus dioicus 'UMNSynergy' (Coffeetree Kentucky 'True	Gymnocladus dioicus 'UMNSynergy'	Bareroot	1.5	2022 - Planting Spring - More Trees Please	04/27/2022	September - Octo
298880	MPRB 2022	5928	Emerson Ave S	na	44.89518883	-93.2947631	Street Tree (Boulevard)	Maackia amurensis 'JFS-Schichtel1' (Maackia 'MaacNificent')	Maackia amurensis 'JFS-Schichtel1'	Bareroot	1.5	2022 - Planting Spring - Citizen	04/11/2022	September - Octo
298881	MPRB 2022	1818	14th Ave S	19th St E	44.96399598	-93.2556187	Street Tree (Boulevard)	Amelanchier x grandiflora 'Autumn Brilliance' (Serviceberry 'Aut	Amelanchier x grandiflora 'Autumn Brilliance'	Bareroot	1.5	2022 - Planting Spring - Replacement - Other	05/03/2022	September - Octo
298882	MPRB 2022	2118	Blaisdell Ave	22nd St W	44.96097724	-93.28019945	Street Tree (Boulevard)	Maackia amurensis 'JFS-Schichtel1' (Maackia 'MaacNificent')	Maackia amurensis 'JFS-Schichtel1'	Bareroot	1.25	2022 - Planting Spring - More Trees Please	04/27/2022	September - Octo
298883	MPRB 2022	301	22nd St W	na	44.96086052	-93.28344088	Street Tree (Boulevard)	Gymnocladus dioicus 'UMNSynergy' (Coffeetree Kentucky 'True	Gymnocladus dioicus 'UMNSynergy'	Bareroot	1.5	2022 - Planting Spring - More Trees Please	04/27/2022	September - Octo
298889	MPRB 2022	5445	Dupont Ave S	na	44.90369971	-93.29332456	Street Tree (Boulevard)	Ostrya virginiana (*Ironwood)	Ostrya virginiana	Bareroot	1.5	2022 - Planting Spring - Citizen	04/13/2022	September - Octo

298890	MPRB 2022	5421	Dupont Ave S	na	44.90444056	-93.29330713	Street Tree (Boulevard)	Catalpa speciosa (Catalpa Northern)	Catalpa speciosa	Bareroot	1.5	2022 - Planting Spring - Citizen	04/13/2022	September - Octc
298944	MPRB 2021	628	4th St S	Park Ave	44.976221	-93.26003813	Street Tree (Boulevard)	Ginkgo biloba 'Magyar' (Ginkgo 'Magyar')	Ginkgo biloba 'Magyar'	Ginkgo 'Magyar')	Contain	1.5	2021 September - Octc
298975	MPRB 2022	4033	Upton Ave S	na	44.92922662	-93.31455555	Street Tree (Boulevard)	Quercus rubra (*Oak Northern Red)	Quercus rubra	Bareroot	1.5	2022 - Planting Spring - More Trees Please	04/20/2022	September - Octc
299013	MPRB 2022	5953	Fremont Ave S	Fremont Ave S	44.89445117	-93.29590171	Street Tree (Boulevard)	Syringa reticulata 'Summer Storm' (Lilac Japanese Tree 'Summer	Syringa reticulata 'Summer Storm'	Bareroot	1.5	2022 - Planting Spring - More Trees Please	04/11/2022	September - Octc
299022	MPRB 2021	625	Ramsey St NE	Ramsey St NE	44.99321877	-93.26702167	Street Tree (Median)	Malus spp. (Ornamental - Crabapple - Red) (*Crabapple (Ornamc	Malus spp.	Ornamental - Crabapple -	*..na	1.5	2021 September - Octc
299023	MPRB 2021	625	Ramsey St NE	Ramsey St NE	44.99316945	-93.26700558	Street Tree (Median)	Malus spp. (Ornamental - Crabapple - Red) (*Crabapple (Ornamc	Malus spp.	Ornamental - Crabapple -	*..na	1.5	2021 September - Octc
299100	MPRB 2021	514	Queen Ave N	na	44.98314193	-93.30962846	Street Tree (Boulevard)	Quercus x warei 'Long' (Oak 'Regal Prince')	Quercus x warei 'Long'	Oak 'Regal Prince')	Contain	0	2021 September - Octc
299105	MPRB 2021	5832	Pillsbury Ave	na	44.89680096	-93.2820167	Street Tree (Boulevard)	Acer spp. (Maple)	Acer spp.	Maple)	Bareroo	1.5	2020 September - Octc
299110	MPRB 2022	1201	Washington Ave S	12th Ave S	44.97453296	-93.25195556	Street Tree (Boulevard)	Gymnocladus dioicus 'Espresso' (Coffeetree Kentucky 'Espresso'	Gymnocladus dioicus 'Espresso'	Bareroot	1.5	2022 - Planting Spring - More Trees Please	04/14/2022	September - Octc
299111	MPRB 2021	5718	Garfield Ave	na	44.89871158	-93.28709649	Street Tree (Boulevard)	Larix laricina (Tamarack)	Larix laricina	Tamarack)	Bareroo	1.5	2020 September - Octc
299112	MPRB 2022	1203	Washington Ave S	na	44.97435317	-93.2520937	Street Tree (Boulevard)	Ginkgo biloba 'Autumn Gold' (Ginkgo 'Autumn Gold')	Ginkgo biloba 'Autumn Gold'	Bareroot	1.5	2022 - Planting Spring - More Trees Please	04/11/2022	September - Octc
299114	MPRB 2021	253	12th Ave S	12th Ave S	44.97406476	-93.25234046	Street Tree (Boulevard)	Amelanchier x grandiflora 'Autumn Brilliance' (Serviceberry 'Aut	Amelanchier x grandiflora 'Autumn Brilliance'	Serviceberry 'Autumn Bril	Bareroo	0	2019 September - Octc
299115	MPRB 2022	253	12th Ave S	12th Ave S	44.9739215	-93.25243031	Street Tree (Boulevard)	Celtis occidentalis (*Hackberry Common)	Celtis occidentalis	Container #20	1.5	2022 - Planting Spring - More Trees Please	05/24/2022	September - Octc
299116	MPRB 2022	1129	Washington Ave S	12th Ave S	44.97458182	-93.2521232	Street Tree (Boulevard)	Syringa reticulata 'Ivory Silk' (Lilac Japanese Tree 'Ivory Silk')	Syringa reticulata 'Ivory Silk'	Bareroot	1.5	2022 - Planting Spring - More Trees Please	04/11/2022	September - Octc
299117	MPRB 2022	1129	Washington Ave S	12th Ave S	44.97450023	-93.25220769	Street Tree (Boulevard)	Syringa reticulata 'Ivory Silk' (Lilac Japanese Tree 'Ivory Silk')	Syringa reticulata 'Ivory Silk'	Bareroot	1.5	2022 - Planting Spring - More Trees Please	04/11/2022	September - Octc
299118	MPRB 2022	1129	Washington Ave S	12th Ave S	44.97441674	-93.25228413	Street Tree (Boulevard)	Syringa reticulata 'Ivory Silk' (Lilac Japanese Tree 'Ivory Silk')	Syringa reticulata 'Ivory Silk'	Bareroot	1.5	2022 - Planting Spring - More Trees Please	04/11/2022	September - Octc
299119	MPRB 2022	1124	3rd St S	12th Ave S	44.97398791	-93.25262746	Street Tree (Boulevard)	Maackia amurensis 'JFS-Schichtel1' (Maackia 'MaacNificent')	Maackia amurensis 'JFS-Schichtel1'	Bareroot	1.5	2022 - Planting Spring - More Trees Please	04/11/2022	September - Octc
299120	MPRB 2022	1124	3rd St S	12th Ave S	44.9740733	-93.25254967	Street Tree (Boulevard)	Maackia amurensis 'JFS-Schichtel1' (Maackia 'MaacNificent')	Maackia amurensis 'JFS-Schichtel1'	Bareroot	1.5	2022 - Planting Spring - More Trees Please	04/11/2022	September - Octc
299121	MPRB 2022	1124	3rd St S	12th Ave S	44.97415204	-93.25248262	Street Tree (Boulevard)	Maackia amurensis 'JFS-Schichtel1' (Maackia 'MaacNificent')	Maackia amurensis 'JFS-Schichtel1'	Bareroot	1.5	2022 - Planting Spring - More Trees Please	04/11/2022	September - Octc
299122	MPRB 2022	1124	3rd St S	12th Ave S	44.97422604	-93.25241824	Street Tree (Boulevard)	Prunus virginiana 'Schubert' (Chokecherry 'Canada Red')	Prunus virginiana 'Schubert'	Bareroot	1.5	2022 - Planting Spring - More Trees Please	04/11/2022	September - Octc
299123	MPRB 2022	1124	3rd St S	12th Ave S	44.97430384	-93.25235253	Street Tree (Boulevard)	Prunus virginiana 'Schubert' (Chokecherry 'Canada Red')	Prunus virginiana 'Schubert'	Bareroot	1.5	2022 - Planting Spring - More Trees Please	04/11/2022	September - Octc
299125	MPRB 2021	5521	Wentworth Ave	na	44.90217372	-93.28070061	Street Tree (Boulevard)	Aesculus glabra (Buckeye Ohio)	Aesculus glabra	Buckeye Ohio)	Bareroo	1.5	2019 September - Octc
299140	MPRB 2022	3320	5th Ave S	na	44.94247971	-93.2690389	Street Tree (Boulevard)	Syringa reticulata (*Lilac Japanese Tree)	Syringa reticulata	Bareroot	1.5	2022 - Planting Spring - Citizen	04/25/2022	September - Octc
299143	MPRB 2022	1118	3rd St S	3rd St S	44.97406202	-93.25303185	Street Tree (Boulevard)	Amelanchier x grandiflora 'Autumn Brilliance' (Serviceberry 'Aut	Amelanchier x grandiflora 'Autumn Brilliance'	Bareroot	1.5	2022 - Planting Spring - More Trees Please	04/11/2022	September - Octc
299144	MPRB 2022	1118	3rd St S	3rd St S	44.97410661	-93.25312036	Street Tree (Boulevard)	Prunus maackii 'Jefspur' (Chokecherry Amur 'Goldspur')	Prunus maackii 'Jefspur'	Bareroot	1.5	2022 - Planting Spring - More Trees Please	04/15/2022	September - Octc
299145	MPRB 2022	1114	3rd St S	3rd St S	44.97413981	-93.25320083	Street Tree (Boulevard)	Prunus maackii 'Jefspur' (Chokecherry Amur 'Goldspur')	Prunus maackii 'Jefspur'	Bareroot	1.5	2022 - Planting Spring - More Trees Please	04/15/2022	September - Octc
299147	MPRB 2022	4200	West River Pkwy S	42nd St E	44.92699422	-93.20698579	Street Tree (Boulevard)	Malus 'Prairifire' (Crabapple 'Prairifire')	Malus 'Prairifire'	Bareroot	1.5	2022 - Planting Spring - More Trees Please	04/12/2022	September - Octc
299148	MPRB 2022	4200	West River Pkwy S	42nd St E	44.92699422	-93.206906	Street Tree (Boulevard)	Malus 'Royal Raindrops' (Crabapple 'Royal Raindrops')	Malus 'Royal Raindrops'	Bareroot	1.5	2022 - Planting Spring - More Trees Please	04/26/2022	September - Octc
299152	MPRB 2022	1101	3rd St S	3rd St S	44.9739109	-93.25301824	Street Tree (Boulevard)	Catalpa speciosa (Catalpa Northern)	Catalpa speciosa	Bareroot	1.5	2022 - Planting Spring - More Trees Please	04/11/2022	September - Octc
299153	MPRB 2022	1101	3rd St S	3rd St S	44.97393936	-93.25310407	Street Tree (Boulevard)	Gymnocladus dioicus 'Espresso' (Coffeetree Kentucky 'Espresso'	Gymnocladus dioicus 'Espresso'	Bareroot	1.5	2022 - Planting Spring - More Trees Please	04/14/2022	September - Octc
299154	MPRB 2022	1101	3rd St S	3rd St S	44.97397921	-93.25319929	Street Tree (Boulevard)	Gymnocladus dioicus 'Espresso' (Coffeetree Kentucky 'Espresso'	Gymnocladus dioicus 'Espresso'	Bareroot	1.5	2022 - Planting Spring - More Trees Please	04/14/2022	September - Octc
299155	MPRB 2022	312	11th Ave S	3rd St S	44.97447018	-93.25439824	Street Tree (Boulevard)	Celtis occidentalis (*Hackberry Common)	Celtis occidentalis	Container #20	1.5	2022 - Planting Spring - More Trees Please	05/24/2022	September - Octc
299156	MPRB 2022	312	11th Ave S	3rd St S	44.97451477	-93.25449212	Street Tree (Boulevard)	Celtis occidentalis (*Hackberry Common)	Celtis occidentalis	Container #20	1.5	2022 - Planting Spring - More Trees Please	05/24/2022	September - Octc
299157	MPRB 2022	312	11th Ave S	3rd St S	44.97456789	-93.25460611	Street Tree (Boulevard)	Celtis occidentalis (*Hackberry Common)	Celtis occidentalis	Container #20	1.5	2022 - Planting Spring - More Trees Please	05/24/2022	September - Octc
299159	MPRB 2022	312	11th Ave S	3rd St S	44.97476523	-93.25509159	Street Tree (Boulevard)	Ginkgo biloba 'Autumn Gold' (Ginkgo 'Autumn Gold')	Ginkgo biloba 'Autumn Gold'	Bareroot	1.5	2022 - Planting Spring - More Trees Please	04/11/2022	September - Octc
299160	MPRB 2022	312	11th Ave S	3rd St S	44.97471969	-93.25498698	Street Tree (Boulevard)	Gymnocladus dioicus 'Espresso' (Coffeetree Kentucky 'Espresso'	Gymnocladus dioicus 'Espresso'	Bareroot	1.5	2022 - Planting Spring - More Trees Please	04/15/2022	September - Octc
299161	MPRB 2022	312	11th Ave S	3rd St S	44.97481267	-93.2552257	Street Tree (Boulevard)	Gymnocladus dioicus 'Espresso' (Coffeetree Kentucky 'Espresso'	Gymnocladus dioicus 'Espresso'	Bareroot	1.5	2022 - Planting Spring - More Trees Please	04/15/2022	September - Octc
299163	MPRB 2022	1028	3rd St S	3rd St S	44.97459238	-93.25426126	Street Tree (Boulevard)	Catalpa speciosa (Catalpa Northern)	Catalpa speciosa	Bareroot	1.5	2022 - Planting Spring - More Trees Please	04/11/2022	September - Octc
299164	MPRB 2022	1028	3rd St S	3rd St S	44.97462749	-93.25433636	Street Tree (Boulevard)	Catalpa speciosa (Catalpa Northern)	Catalpa speciosa	Bareroot	1.5	2022 - Planting Spring - More Trees Please	04/11/2022	September - Octc
299165	MPRB 2022	1028	3rd St S	3rd St S	44.97466828	-93.25443292	Street Tree (Boulevard)	Catalpa speciosa (Catalpa Northern)	Catalpa speciosa	Bareroot	1.5	2022 - Planting Spring - More Trees Please	04/11/2022	September - Octc
299166	MPRB 2022	1014	3rd St S	3rd St S	44.97473185	-93.25459921	Street Tree (Boulevard)	Platanus x acerifolia 'Bloodgood' (Planetree London 'Bloodgood'	Platanus x acerifolia 'Bloodgood'	Bareroot	1.5	2022 - Planting Spring - More Trees Please	04/15/2022	September - Octc
299167	MPRB 2022	1014	3rd St S	3rd St S	44.9747641	-93.25468504	Street Tree (Boulevard)	Platanus x acerifolia 'Bloodgood' (Planetree London 'Bloodgood'	Platanus x acerifolia 'Bloodgood'	Bareroot	1.5	2022 - Planting Spring - More Trees Please	04/15/2022	September - Octc
299168	MPRB 2022	1014	3rd St S	3rd St S	44.97480585	-93.25477222	Street Tree (Boulevard)	Platanus x acerifolia 'Bloodgood' (Planetree London 'Bloodgood'	Platanus x acerifolia 'Bloodgood'	Bareroot	1.5	2022 - Planting Spring - More Trees Please	04/15/2022	September - Octc
299170	MPRB 2022	255	10th Ave S	3rd St S	44.97492724	-93.25503647	Street Tree (Boulevard)	Betula nigra (Birch River)	Betula nigra	Bareroot	1.5	2022 - Planting Spring - More Trees Please	04/25/2022	September - Octc
299171	MPRB 2022	255	10th Ave S	3rd St S	44.97497183	-93.25514241	Street Tree (Boulevard)	Betula nigra (Birch River)	Betula nigra	Bareroot	1.5	2022 - Planting Spring - More Trees Please	04/25/2022	September - Octc
299176	MPRB 2022	4200	West River Pkwy S	42nd St E	44.92699694	-93.20560067	Street Tree (Boulevard)	Betula nigra (Birch River)	Betula nigra	Bareroot	1.5	2022 - Planting Spring - More Trees Please	04/12/2022	September - Octc
299181	MPRB 2022	4200	West River Pkwy S	42nd St E	44.92699706	-93.20483221	Street Tree (Boulevard)	Gleditsia triacanthos var. inermis 'Harve' (Honeylocust Common	Gleditsia triacanthos var. inermis 'Harve'	Bareroot	1.5	2022 - Planting Spring - More Trees Please	04/12/2022	September - Octc
299182	MPRB 2022	4200	West River Pkwy S	42nd St E	44.92699326	-93.20489793	Street Tree (Boulevard)	Ginkgo biloba 'The President' (Ginkgo 'Presidential Gold')	Ginkgo biloba 'The President'	Bareroot	1.5	2022 - Planting Spring - More Trees Please	04/12/2022	September - Octc
299183	MPRB 2022	4200	West River Pkwy S	42nd St E	44.92699611	-93.20475577	Street Tree (Boulevard)	Ginkgo biloba 'The President' (Ginkgo 'Presidential Gold')	Ginkgo biloba 'The President'	Bareroot	1.5	2022 - Planting Spring - More Trees Please	04/12/2022	September - Octc
299184	MPRB 2022	4200	West River Pkwy S	42nd St E	44.92699895	-93.20454722	Street Tree (Boulevard)	Gymnocladus dioicus 'Espresso' (Coffeetree Kentucky 'Espresso'	Gymnocladus dioicus 'Espresso'	Bareroot	1.5	2022 - Planting Spring - More Trees Please	04/12/2022	September - Octc
299186	MPRB 2022	1001	Washington Ave S	10th Ave S	44.97566134	-93.25469961	Street Tree (Boulevard)	Ginkgo biloba 'Autumn Gold' (Ginkgo 'Autumn Gold')	Ginkgo biloba 'Autumn Gold'	Bareroot	1.5	2022 - Planting Spring - More Trees Please	04/11/2022	September - Octc
299187	MPRB 2022	1001	Washington Ave S	10th Ave S	44.97558734	-93.2547613	Street Tree (Boulevard)	Gymnocladus dioicus 'Espresso' (Coffeetree Kentucky 'Espresso'	Gymnocladus dioicus 'Espresso'	Bareroot	1.5	2022 - Planting Spring - More Trees Please	04/15/2022	September - Octc
299188	MPRB 2022	1001	Washington Ave S	10th Ave S	44.9755048	-93.25483104	Street Tree (Boulevard)	Gymnocladus dioicus 'Espresso' (Coffeetree Kentucky 'Espresso'	Gymnocladus dioicus 'Espresso'	Bareroot	1.5	2022 - Planting Spring - More Trees Please	04/15/2022	September - Octc
299189	MPRB 2022	247	10th Ave S	10th Ave S	44.9753995	-93.25492491	Street Tree (Boulevard)	Celtis occidentalis (*Hackberry Common)	Celtis occidentalis	Container #20	1.5	2022 - Planting Spring - More Trees Please	05/24/2022	September - Octc
299190	MPRB 2022	247	10th Ave S	10th Ave S	44.97530842	-93.25500001	Street Tree (Boulevard)	Celtis occidentalis (*Hackberry Common)	Celtis occidentalis	Container #20	1.5	2022 - Planting Spring - More Trees Please	05/24/2022	September - Octc
299191	MPRB 2022	255	10th Ave S	10th Ave S	44.97519078	-93.25509255	Street Tree (Boulevard)	Catalpa speciosa (Catalpa Northern)	Catalpa speciosa	Bareroot	1.5	2022 - Planting Spring - More Trees Please	04/11/2022	September - Octc
299192	MPRB 2022	255	10th Ave S	10th Ave S	44.97508642	-93.2551824	Street Tree (Boulevard)	Catalpa speciosa (Catalpa Northern)	Catalpa speciosa	Bareroot	1.5	2022 - Planting Spring - More Trees Please	04/11/2022	September - Octc
299194	MPRB 2022	921	Washington Ave S	10th Ave S	44.97581732	-93.25480071	Street Tree (Boulevard)	Aesculus x 'Homestead' (Buckeye 'Homestead')	Aesculus x 'Homestead'	Bareroot	1.5	2022 - Planting Spring - More Trees Please	04/11/2022	September - Octc
299195	MPRB 2022	921	Washington Ave S	10th Ave S	44.9757215	-93.25487983	Street Tree (Boulevard)	Aesculus x 'Homestead' (Buckeye 'Homestead')	Aesculus x 'Homestead'	Bareroot	1.5	2022 - Planting Spring - More Trees Please	04/11/2022	September - Octc
299197	MPRB 2022	4200	West River Pkwy S	42nd St E	44.92700226	-93.20296661	Street Tree (Boulevard)	Gleditsia triacanthos var. inermis 'Harve' (Honeylocust Common	Gleditsia triacanthos var. inermis 'Harve'	Bareroot	1.5	2022 - Planting Spring - More Trees Please	04/12/2022	September - Octc
299198	MPRB 2022	4200	West River Pkwy S	42nd St E	44.92699751	-93.20319192	Street Tree (Boulevard)	Ginkgo biloba 'The President' (Ginkgo 'Presidential Gold')	Ginkgo biloba 'The President'	Bareroot	1.5	2022 - Planting Spring - More Trees Please	04/12/2022	September - Octc
299200	MPRB 2022	4200	West River Pkwy S	42nd St E	44.92699371	-93.20398317	Street Tree (Boulevard)	Syringa reticulata (*Lilac Japanese Tree)	Syringa reticulata	Bareroot	1.5	2022 - Planting Spring - More Trees Please	04/12/2022	September - Octc
299201	MPRB 2022	4200	West River Pkwy S	42nd St E	44.92699181	-93.20384638	Street Tree (Boulevard)	Syringa reticulata (*Lilac Japanese Tree)	Syringa reticulata	Bareroot	1.5	2022 - Planting Spring - More Trees Please	04/12/2022	September - Octc
299202	MPRB 2022	4200	West River Pkwy S	42nd St E	44.92699561	-93.20418568	Street Tree (Boulevard)	Syringa reticulata (*Lilac Japanese Tree)	Syringa reticulata	Bareroot	1.5	2022 - Planting Spring - More Trees Please	04/12/2022	September - Octc
299203	MPRB 2022	4200	West River Pkwy S	42nd St E	44.92699561	-93.20408643	Street Tree (Boulevard)	Malus 'Prairifire' (Crabapple 'Prairifire')	Malus 'Prairifire'	Bareroot	1.5	2022 - Planting Spring - More Trees Please	04/12/2022	September - Octc
299204	MPRB 2022	4200	West River Pkwy S	42nd St E	44.92699466	-93.2037069	Street Tree (Boulevard)	Syringa reticulata (*Lilac Japanese Tree)	Syringa reticulata	Bareroot	1.5	2022 - Planting Spring - More Trees Please	04/12/2022	September - Octc
299205	MPRB 2022	4200	West River Pkwy S	42nd St E	44.92699466	-93.20359961	Street Tree (Boulevard)	Syringa reticulata (*Lilac Japanese Tree)	Syringa reticulata	Bareroot	1.5	2022 - Planting Spring - More Trees Please	04/12/2022	September - Octc
299206	MPRB 2022	4200	West River Pkwy S	42nd St E	44.92699846	-93.20350305	Street Tree (Boulevard)	Syringa reticulata (*Lilac Japanese Tree)	Syringa reticulata	Bareroot	1.5	2022 - Planting Spring - More Trees Please	04/12/2022	September - Octc
299207	MPRB 2022	4200	West River Pkwy S	42nd St E	44.92699466	-93.20339442	Street Tree (Boulevard)	Syringa reticulata (*Lilac Japanese Tree)	Syringa reticulata	Bareroot	1.5	2022 - Planting Spring - More Trees Please	04/12/2022	September - Octc
299208	MPRB 2022	4200	West River Pkwy S	42nd St E	44.92699941	-93.20527331	Street Tree (Boulevard)	Ginkgo biloba 'The President' (Ginkgo 'Presidential Gold')	Ginkgo biloba 'The President'	Bareroot	1.5	2022 - Planting Spring - More Trees Please	04/12/2022	September - Octc
299286	MPRB 2022	3221	Pleasant Ave	na	44.94400056	-93.28294747	Street Tree (Boulevard)	Larix laricina (Tamarack)	Larix laricina	B & B	1.5	2022 - Planting Spring - Replacement - Other	05/09/2022	September - Octc
299392	MPRB 2022	2701	Dorman Ave	na	44.95386788	-93.21413801	Street Tree (Boulevard)	Ostrya virginiana (*Ironwood)	Ostrya virginiana	Container #20	1	2022 - Planting Spring - Replacement - Other	06/01/2022	September - Octc
299511	MPRB 2022	4920	Logan Ave S	na	44.91350902	-93.30368188	Street Tree (Boulevard)	Amelanchier x grandiflora 'Autumn Brilliance' (Serviceberry 'Aut	Amelanchier x grandiflora 'Autumn Brilliance'	Bareroot	1.5	2022 - Planting Spring - More Trees Please	04/13/2022	September - Octc
299512	MPRB 2022	1300	Washburn Ave N	Plymouth Ave N	44.99155015	-93.31703164	Street Tree (Median)	Quercus rubra (*Oak Northern Red)	Quercus rubra	Bareroot	1.5	2022 - Planting Spring - More Trees Please	05/04/2022	September - Octc
299514	MPRB 2022	2700	Plymouth Ave N	Plymouth Ave N	44.99154257	-93.31477054	Street Tree (Median)	Quercus rubra (*Oak Northern Red)	Quercus rubra	Bareroot	1.5	2022 - Planting Spring - More Trees Please	05/04/2022	September - Octc
299515	MPRB 2022	2700	Plymouth Ave N	Plymouth Ave N	44.99154162	-93.31485234	Street Tree (Median)	Gymnocladus dioicus 'Espresso' (Coffeetree Kentucky 'Espresso'	Gymnocladus dioicus 'Espresso'	Bareroot	1.5	2022 - Planting Spring - More Trees Please	05/04/2022	September - Octc
299516	MPRB 2022	2626	Plymouth Ave N	Plymouth Ave N	44.99153498	-93.31449963	Street Tree (Median)	Quercus rubra (*Oak Northern Red)	Quercus rubra	Bareroot	1.5	2022 - Planting Spring - More Trees Please	05/04/2022	September - Octc
299517	MPRB 2022	2626	Plymouth Ave N	Plymouth Ave N	44.99153403	-93.31441649	Street Tree (Median)	Gymnocladus dioicus 'Espresso' (Coffeetree Kentucky 'Espresso'	Gymnocladus dioicus 'Espresso'	Bareroot	1.5	2022 - Planting Spring - More Trees Please	05/04/2022	September - Octc
299518	MPRB 2022	2500	Plymouth Ave N	na	44.99152455	-93.31220635	Street Tree (Median)	Quercus rubra (*Oak Northern Red)	Quercus rubra	Bareroot	1.5	2022 - Planting Spring - More Trees Please	05/03/2022	September - Octc
299519	MPRB 2022	2500	Plymouth Ave N	na	44.99152644	-93.31229754	Street Tree (Median)	Alnus hirsuta 'Harbin' (Alder Manchurian 'Prairie Horizon')	Alnus hirsuta 'Harbin'	Container #20	1.5	2022 - Planting Spring - More Trees Please	05/03/2022	September - Octc
299520	MPRB 2022	2426	Plymouth Ave N	na	44.99152265	-93.31197031	Street Tree (Median)	Quercus rubra (*Oak Northern Red)	Quercus rubra	Bareroot	1.5	2022 - Planting Spring - More Trees Please	05/03/2022	September - Octc
299521	MPRB 2022	2426	Plymouth Ave N	na	44.9915236	-93.31187375	Street Tree (Median)	Alnus hirsuta 'Harbin' (Alder Manchurian 'Prairie Horizon')	Alnus hirsuta 'Harbin'	Container #20	1.5	2022 - Planting Spring - More Trees Please	05/03/2022	September - Octc
299522	MPRB 2022	2300	Plymouth Ave N	na	44.99151791	-93.30963008	Street Tree (Median)	Quercus rubra (*Oak Northern Red)	Quercus rubra	Bareroot	1.5	2022 - Planting Spring - More Trees Please	05/03/2022	September - Octc
299523	MPRB 2022	2300	Plymouth Ave N	na	44.99151791	-93.30969848	Street Tree (Median)	Betula nigra (Birch River)	Betula nigra	Bareroot	1.5	2022 - Planting Spring - More Trees Please	05/03/2022	September - Octc
299534	MPRB 2022	1300	Washburn Ave N	Plymouth Ave N	44.99160742	-93.31690813	Street Tree (Boulevard)	Carpinus caroliniana 'JN Select A' PPAF (Beech Blue - Musclewoc	Carpinus caroliniana 'JN Select A' PPAF	Bareroot	1.25	2022 - Planting Spring - More Trees Please	05/04/2022	September - Octc
299536	MPRB 2022	1240	Washburn Ave N	Plymouth Ave N	44.99150783	-93.31666539	Street Tree (Boulevard)	Crataegus crus-galli var. inermis (Hawthorn Thornless Cockspur)	Crataegus crus-galli var. inermis	Bareroot	1.5	2022 - Planting Spring - More Trees Please	05/04/2022	September - Octc
299537	MPRB 2022	1240	Vincent Ave N	Plymouth Ave N	44.99151115	-93.31569777	Street Tree (Boulevard)	Maackia amurensis 'JFS-Schichtel1' (Maackia 'MaacNificent')	Maackia amurensis 'JFS-Schichtel1'	Bareroot	1.25	2022 - Planting Spring - More Trees Please	05/04/2022	September - Octc
299538	MPRB 2022	1240	Vincent Ave N	Plymouth Ave N	44.9915064	-93.31549392	Street Tree (Boulevard)	Maackia amurensis 'JFS-Schichtel1' (Maackia 'MaacNificent')	Maackia amurensis 'JFS-Schichtel1'	Bareroot	1.25	2022 - Planting Spring - More Trees Please	05/04/2022	September - Octc
299539	MPRB 2022	2710	Plymouth Ave N	na	44.99158987	-93.31511439	Street Tree (Boulevard)	Ginkgo biloba 'The President' (Ginkgo 'Presidential Gold')	Ginkgo biloba 'The President'	Bareroot	1.25	2022 - Planting Spring - More Trees Please	05/04/2022	September - Octc
299540	MPRB 2022	1241	Upton Ave N	Plymouth Ave N	44.9915102	-93.31521095	Street Tree (Boulevard)	Maackia amurensis 'JFS-Schichtel1' (Maackia 'MaacNificent')	Maackia amurensis 'JFS-Schichtel1'	Bareroot	1.25	2022 - Planting Spring - More Trees Please	05/04/2022	September - Octc
299543	MPRB 2022	2510	Plymouth Ave N	na	44.99158085	-93.3125589	Street Tree (Boulevard)	Crataegus viridis 'Winter King' (Hawthorn 'Winter King')	Crataegus viridis 'Winter King'	Bareroot	1.5	2022 - Planting Spring - More Trees Please	05/05/2022	September - Octc
299545	MPRB 2022	1239	Sheridan Ave N	Plymouth Ave N	44.99149739	-93.31268765	Street Tree (Boulevard)	Crataegus viridis 'Winter King' (Hawthorn 'Winter King')	Crataegus viridis 'Winter King'	Bareroot	1.5	2022 - Planting Spring - More Trees Please	05/05/2022	September - Octc
299546	MPRB 2022	1240	Thomas Ave N	Plymouth Ave N	44.99150118	-93.31315167	Street Tree (Boulevard)	Maackia amurensis 'JFS-Schichtel1' (Maackia 'MaacNificent')	Maackia amurensis 'JFS-Schichtel1'	Bareroot	1.25	2022 - Planting Spring - More Trees Please	05/03/2022	September - Octc
299549	MPRB 2022	2314	Plymouth Ave N	na	44.99160118	-93.3105571	Street Tree (Boulevard)	Quercus x warei 'Long' (Oak 'Regal Prince')	Quercus x warei 'Long'	Container #20	1.5	2022 - Planting Spring - More Trees Please	05/03/2022	September - Octc
299550	MPRB 2022	2314	Plymouth Ave N	na	44.99159752	-93.31044813	Street Tree (Boulevard)	Quercus x warei 'Long' (Oak 'Regal Prince')	Quercus x warei 'Long'	Container #20	1.5	2022 - Planting Spring - More Trees Please	05/03/2022	September - Octc
299552	MPRB 2022	2314	Plymouth Ave N	na	44.99160132	-93.3103395	Street Tree (Boulevard)	Quercus x warei 'Long' (Oak 'Regal Prince')	Quercus x warei 'Long'	Container #20	1.5	2022 - Planting Spring - More Trees Please	05/03/2022	September - Octc
299554	MPRB 2022	1256	Russell Ave N	Plymouth Ave N	44.99148276	-93.31062113	Street Tree (Boulevard)	Maackia amurensis 'JFS-Schichtel1' (Maackia 'MaacNificent')	Maackia amurensis 'JFS-Schichtel1'	Bareroot	1.25	2022 - Planting Spring - More Trees Please	05/03/2022	September - Octc
299555	MPRB 2022	1256	Russell Ave N	Plymouth Ave N	44.99148466	-93.31050848	Street Tree (Boulevard)	Crataegus viridis 'Winter King' (Hawthorn 'Winter King')	Crataegus viridis 'Winter King'	Bareroot	1.5	2022 - Planting Spring - More Trees Please	05/05/2022	September - Octc
299556	MPRB 2022	2201	Plymouth Ave N	Plymouth Ave N	44.99147328	-93.30933501	Street Tree (Boulevard)	Alnus hirsuta 'Harbin' (Alder Manchurian 'Prairie Horizon')	Alnus hirsuta 'Harbin'	Container #20	1.5	2022 - Planting Spring - More Trees Please	05/03/2022	September - Octc
299583	MPRB 2022	2309	Plymouth Ave N	na	44.99146861	-93.30974072	Street Tree (Boulevard)	Malus 'Royal Raindrops' (Crabapple 'Royal Raindrops')	Malus 'Royal Raindrops'	Bareroot	1.5	2022 - Planting Spring - More Trees Please	05/03/2022	September - Octc

299652	MPRB 2022	3329	East Lake Calhoun Pkwy	na	44.94232333	-93.30348573	Street Tree (Boulevard)	Gymnocladus dioicus 'UMNSynergy' (Coffeetree Kentucky 'True	Gymnocladus dioicus 'UMNSynergy'	Bareroot	1.25	2022 - Planting Spring - Replacement - Other	04/26/2022	September - Octc
299674	MPRB 2022	1255	Russell Ave N	Plymouth Ave N	44.9914433	-93.31102187	Street Tree (Boulevard)	Carpinus caroliniana 'JN Select A' PPAF (Beech Blue - Musclewoc	Carpinus caroliniana 'JN Select A' PPAF	Bareroot	1.25	2022 - Planting Spring - More Trees Please	05/03/2022	September - Octc
299724	MPRB 2022	4912	Vincent Ave S	50th St W	44.91252736	-93.31656091	Easement Tree	Ulmus americana 'St Croix' PP 20097 (Elm American 'St. Croix')	Ulmus americana 'St Croix' PP 20097	Bareroot	1.5	2022 - Planting Spring - More Trees Please	04/19/2022	September - Octc
299760	MPRB 2022	1400	58th St E	na	44.89785839	-93.25419529	Parkland/Golf Course	Pinus ponderosa (Pine Ponderosa)	Pinus ponderosa	B & B	60	2022 - Planting Spring - More Trees Please	05/06/2022	September - Octc
299761	MPRB 2022	1400	58th St E	na	44.89778429	-93.25446083	Parkland/Golf Course	Pinus ponderosa (Pine Ponderosa)	Pinus ponderosa	B & B	60	2022 - Planting Spring - More Trees Please	05/06/2022	September - Octc
299763	MPRB 2022	1400	58th St E	na	44.89778999	-93.25411885	Parkland/Golf Course	Pinus ponderosa (Pine Ponderosa)	Pinus ponderosa	B & B	60	2022 - Planting Spring - More Trees Please	05/06/2022	September - Octc
299826	MPRB 2022	3043	35th Ave S	31st St E	44.94688725	-93.22137145	Street Tree (Boulevard)	Ginkgo biloba 'Autumn Gold' (Ginkgo 'Autumn Gold')	Ginkgo biloba 'Autumn Gold'	Bareroot	1.5	2022 - Planting Spring - Replacement - Other	05/25/2022	September - Octc
299847	MPRB 2022	41	Queen Ave S	na	44.97594848	-93.30957026	Street Tree (Boulevard)	Carpinus caroliniana (Beech Blue - Musclewood)	Carpinus caroliniana	Bareroot	1.5	2022 - Planting Spring - Citizen	04/26/2022	September - Octc
299852	MPRB 2022	5167	Chicago Ave	na	44.90908688	-93.26254256	Street Tree (Boulevard)	Celtis occidentalis 'JFS-KSU1' (Hackberry 'Prairie Sentinel')	Celtis occidentalis 'JFS-KSU1'	Container #20	1.5	2022 - Planting Spring - Replacement - Other	05/03/2022	September - Octc
299908	MPRB 2022	1800	34th Ave NE	*na	45.02863612	-93.23414006	Parkland/Golf Course	Prunus cerasus 'North Star' (Cherry 'North Star')	Prunus cerasus 'North Star'	Bareroot	1.5	2022 - Planting Spring - Volunteer Event	06/08/2022	September - Octc
299912	MPRB 2022	1800	34th Ave NE	*na	45.02858683	-93.23412799	Parkland/Golf Course	Pyrus 'Patten' S-333 (Pear 'Patten' S-333)	Pyrus 'Patten' S-333	Bareroot	1.5	2022 - Planting Spring - Volunteer Event	06/08/2022	September - Octc
299913	MPRB 2022	1800	34th Ave NE	*na	45.02853944	-93.23411056	Parkland/Golf Course	Pyrus 'Summercrisp' S-333 (Pear 'Summercrisp' S-333)	Pyrus 'Summercrisp' S-333	Bareroot	1.5	2022 - Planting Spring - Volunteer Event	06/08/2022	September - Octc
299964	MPRB 2022	4249	34th Ave S	42nd St E	44.92680002	-93.22437977	Street Tree (Boulevard)	Catalpa speciosa (Catalpa Northern)	Catalpa speciosa	Bareroot	1.5	2022 - Planting Spring - More Trees Please	05/25/2022	September - Octc
299965	MPRB 2022	4249	34th Ave S	42nd St E	44.92680192	-93.22427651	Street Tree (Boulevard)	Catalpa speciosa (Catalpa Northern)	Catalpa speciosa	Bareroot	1.5	2022 - Planting Spring - More Trees Please	05/25/2022	September - Octc
299967	MPRB 2022	4249	34th Ave S	42nd St E	44.92680287	-93.22416922	Street Tree (Boulevard)	Catalpa speciosa (Catalpa Northern)	Catalpa speciosa	Bareroot	1.5	2022 - Planting Spring - More Trees Please	05/25/2022	September - Octc
300026	MPRB 2022	4121	Lyndale Ave S	na	44.9278488	-93.28815389	Street Tree (Boulevard)	Larix laricina (Tamarack)	Larix laricina	Container #15	1.25	2022 - Planting Spring - More Trees Please	04/19/2022	September - Octc
300834	MPRB 2022	2100	21st Ave S	na	44.96184934	-93.24257993	Street Tree (Boulevard)	Malus 'Royal Raindrops' (Crabapple 'Royal Raindrops')	Malus 'Royal Raindrops'	Bareroot	1.5	2022 - Planting Spring - Replacement - Other	04/11/2022	September - Octc
301076	MPRB 2022	1913	Nicollet Ave	na	44.96335955	-93.27770401	Street Tree (Boulevard)	Quercus bicolor (*Oak Bicolor - Swamp White)	Quercus bicolor	*..na	2	2022 - Planting Fall	07/08/2022	September - Octc
301269	MPRB 2022	3146	West Lake Calhoun Pkwy	Calhoun Blvd W	44.94603192	-93.32078003	Parkland/Golf Course	Aesculus x arnoldiana 'Autumn Splendor' (Buckeye 'Autumn Spl	Aesculus x arnoldiana 'Autumn Splendor'	Bareroot	1.5	2022 - Planting Spring - Replacement - Other	05/25/2022	September - Octc
301270	MPRB 2022	3146	West Lake Calhoun Pkwy	Calhoun Blvd W	44.94599775	-93.32070761	Parkland/Golf Course	Aesculus x arnoldiana 'Autumn Splendor' (Buckeye 'Autumn Spl	Aesculus x arnoldiana 'Autumn Splendor'	Bareroot	1.5	2022 - Planting Spring - Replacement - Other	05/25/2022	September - Octc
301286	MPRB 2022	3146	West Lake Calhoun Pkwy	Calhoun Blvd W	44.94517953	-93.3196421	Parkland/Golf Course	Aesculus x arnoldiana 'Autumn Splendor' (Buckeye 'Autumn Spl	Aesculus x arnoldiana 'Autumn Splendor'	Bareroot	1.5	2022 - Planting Spring - Replacement - Other	05/23/2022	September - Octc
301288	MPRB 2022	3146	West Lake Calhoun Pkwy	Calhoun Blvd W	44.94523079	-93.31956163	Parkland/Golf Course	Aesculus x arnoldiana 'Autumn Splendor' (Buckeye 'Autumn Spl	Aesculus x arnoldiana 'Autumn Splendor'	Bareroot	1.5	2022 - Planting Spring - Replacement - Other	05/23/2022	September - Octc
301339	MPRB 2022	2121	Minnehaha Ave	na	44.96143414	-93.24259632	Street Tree (Boulevard)	Syringa reticulata 'Summer Storm' (Lilac Japanese Tree 'Summer	Syringa reticulata 'Summer Storm'	Bareroot	1.5	2022 - Planting Spring - Replacement - Other	04/11/2022	September - Octc
301341	MPRB 2022	1720	58th St W	58th St W	44.89795369	-93.30199165	Street Tree (Boulevard)	Syringa reticulata 'Summer Storm' (Lilac Japanese Tree 'Summer	Syringa reticulata 'Summer Storm'	Bareroot	1.5	2022 - Planting Spring - Citizen	06/03/2022	September - Octc
301493	MPRB 2022	1001	Dunwoody Blvd	na	44.97140092	-93.29166366	Parkland/Golf Course	Ulmus 'Morton Glossy' (Elm 'Triumph')	Ulmus 'Morton Glossy'	Bareroot	1.5	2022 - Planting Spring - More Trees Please	05/23/2022	September - Octc
301645	MPRB 2022	4301	12th Ave S	43rd St E	44.92508746	-93.25705494	Street Tree (Boulevard)	Quercus bicolor (*Oak Bicolor - Swamp White)	Quercus bicolor	Bareroot	1.5	2022 - Planting Spring - More Trees Please	04/18/2022	September - Octc
301864	MPRB 2022	1916	6th St S	na	44.967816	-93.24485036	Street Tree (Boulevard)	Syringa reticulata (*Lilac Japanese Tree)	Syringa reticulata	Bareroot	1.5	2022 - Planting Spring - Citizen	04/11/2022	September - Octc
301866	MPRB 2022	2758	California St NE	28th Ave NE	45.01855505	-93.26933493	Street Tree (Boulevard)	Gleditsia triacanthos (Honeylocust Common)	Gleditsia triacanthos	Bareroot	1.5	2022 - Planting Spring - Replacement - Other	04/12/2022	September - Octc
301879	MPRB 2022	1701	St Anthony Pkwy	Ulysses St NE	45.02388624	-93.23577567	Street Tree (Boulevard)	Catalpa spp. (*Catalpa)	Catalpa spp.	Bareroot	1.5	2022 - Planting Spring - Citizen	04/14/2022	September - Octc
301884	MPRB 2022	1814	60th St W	na	44.89437356	-93.30285523	Street Tree (Boulevard)	Maackia amurensis 'JFS-Schichtel1' (Maackia 'MaacNificent')	Maackia amurensis 'JFS-Schichtel1'	Bareroot	1.5	2022 - Planting Spring - Citizen	05/17/2022	September - Octc
301904	MPRB 2022	2551	Jefferson St NE	na	45.01480258	-93.2554324	Street Tree (Boulevard)	Quercus bicolor (*Oak Bicolor - Swamp White)	Quercus bicolor	Bareroot	1.5	2022 - Planting Spring - Replacement - Other	04/19/2022	September - Octc
301912	MPRB 2022	425	5th St NE	*na	44.99471499	-93.25483366	Parkland/Golf Course	Gymnocladus dioicus (*Coffeetree Kentucky)	Gymnocladus dioicus	Bareroot	1.5	2022 - Planting Spring - Replacement - Ash	04/22/2022	September - Octc
301930	MPRB 2022	110	Penn Ave N	na	44.97746508	-93.31381565	Parkland/Golf Course	Malus 'Prairifire' (Crabapple 'Prairifire')	Malus 'Prairifire'	Bareroot	1.5	2022 - Planting Spring - More Trees Please	04/26/2022	September - Octc
301945	MPRB 2022	110	Penn Ave N	na	44.97768452	-93.3122587	Parkland/Golf Course	Carya ovata (Hickory Shagbark)	Carya ovata	Container #20	1.5	2022 - Planting Spring - More Trees Please	04/29/2022	September - Octc
301946	MPRB 2022	110	Penn Ave N	na	44.97736197	-93.3124022	Parkland/Golf Course	Carya ovata (Hickory Shagbark)	Carya ovata	Container #20	1.5	2022 - Planting Spring - More Trees Please	04/29/2022	September - Octc
301947	MPRB 2022	110	Penn Ave N	na	44.9774132	-93.31181345	Parkland/Golf Course	Juniperus virginiana (Redcedar Eastern)	Juniperus virginiana	Container #20	60	2022 - Planting Spring - More Trees Please	04/29/2022	September - Octc
301948	MPRB 2022	110	Penn Ave N	na	44.9774132	-93.31234587	Parkland/Golf Course	Juniperus virginiana (Redcedar Eastern)	Juniperus virginiana	Container #20	60	2022 - Planting Spring - More Trees Please	04/29/2022	September - Octc
301949	MPRB 2022	3800	Bryant Ave S	na	44.93236658	-93.2912661	Parkland/Golf Course	Prunus x yedoensis 'Akebono' (Cherry Yoshino Daybreak)	Prunus x yedoensis 'Akebono'	Bareroot	1.5	2022 - Planting Spring - More Trees Please	04/29/2022	September - Octc
301951	MPRB 2022	2307	17th Ave S	22nd St E	44.96085139	-93.24847077	Street Tree (Boulevard)	Platanus x acerifolia 'Bloodgood' (Planetree London 'Bloodgood'	Platanus x acerifolia 'Bloodgood'	Bareroot	1.5	2022 - Planting Spring - Replacement - Other	04/28/2022	September - Octc
301952	MPRB 2022	2516	Washburn Ave S	na	44.95747161	-93.3176153	Easement Tree	Quercus macrocarpa (*Oak Bur)	Quercus macrocarpa	Container #20	1.5	2022 - Planting Spring - Replacement - Ash	04/29/2022	September - Octc
301960	MPRB 2022	800	Columbia Pkwy	Columbia Pkwy	45.03086709	-93.25477505	Parkland/Golf Course	Gymnocladus dioicus (*Coffeetree Kentucky)	Gymnocladus dioicus	Bareroot	1.5	2022 - Planting Spring - Replacement - Ash	05/04/2022	September - Octc
301961	MPRB 2022	1800	14th Ave S	na	44.96511452	-93.25560836	Street Tree (Boulevard)	Amelanchier x grandiflora 'Autumn Brilliance' (Serviceberry 'Aut	Amelanchier x grandiflora 'Autumn Brilliance'	Bareroot	1.5	2022 - Planting Spring - Replacement - Other	05/03/2022	September - Octc
301980	MPRB 2022	3419	Polk St NE	na	45.03004187	-93.24471188	Street Tree (Boulevard)	Larix laricina (Tamarack)	Larix laricina	B & B	1.5	2022 - Planting Spring - Replacement - Ash	05/10/2022	September - Octc
301988	MPRB 2022	3115	Pierce St NE	na	45.02439408	-93.24089912	Street Tree (Boulevard)	Quercus spp. (Columnar) (*Oak (Columnar))	Quercus spp.	Container #20	1.5	2022 - Planting Spring - More Trees Please	05/10/2022	September - Octc
301998	MPRB 2022	2210	Queen Ave N	na	45.00188573	-93.30941805	Street Tree (Boulevard)	Gymnocladus dioicus 'Espresso' (Coffeetree Kentucky 'Espresso'	Gymnocladus dioicus 'Espresso'	Bareroot	1.5	2022 - Planting Spring - Replacement - Other	05/18/2022	September - Octc
301999	MPRB 2022	800	Columbia Pkwy	Columbia Pkwy	45.02919675	-93.25312009	Parkland/Golf Course	Quercus spp. (Columnar) (*Oak (Columnar))	Quercus spp.	Container #20	1.5	2022 - Planting Spring - More Trees Please	05/10/2022	September - Octc
302050	MPRB 2022	1717	15th Ave S	na	44.96529033	-93.25391613	Street Tree (Boulevard)	Cladrastis kentukea (Yellowwood American)	Cladrastis kentukea	Bareroot	1.5	2022 - Planting Spring - More Trees Please	05/16/2022	September - Octc
302051	MPRB 2022	2700	18th Ave S	na	44.95369938	-93.24894587	Street Tree (Boulevard)	Cladrastis kentukea (Yellowwood American)	Cladrastis kentukea	Bareroot	1.5	2022 - Planting Spring - More Trees Please	05/16/2022	September - Octc
302053	MPRB 2022	301	4th St SE	na	44.98743946	-93.25184913	Parkland/Golf Course	Quercus spp. (*Oak)	Quercus spp.	Container #20	1.5	2022 - Planting Spring - Replacement - Other	05/24/2022	September - Octc
302165	MPRB 2022	4801	38th Ave S	East Minnehaha Pkwy	44.915833	-93.24427859	Parkland/Golf Course	Amelanchier x grandiflora 'Autumn Brilliance' (Serviceberry 'Aut	Amelanchier x grandiflora 'Autumn Brilliance'	Bareroot	1.5	2022 - Planting Spring - More Trees Please	05/24/2022	September - Octc
302167	MPRB 2022	4801	38th Ave S	East Minnehaha Pkwy	44.9158273	-93.2443671	Parkland/Golf Course	Amelanchier x grandiflora 'Autumn Brilliance' (Serviceberry 'Aut	Amelanchier x grandiflora 'Autumn Brilliance'	Bareroot	1.5	2022 - Planting Spring - More Trees Please	05/24/2022	September - Octc
302168	MPRB 2022	4801	38th Ave S	East Minnehaha Pkwy	44.91580356	-93.24464605	Parkland/Golf Course	Amelanchier x grandiflora 'Autumn Brilliance' (Serviceberry 'Aut	Amelanchier x grandiflora 'Autumn Brilliance'	Bareroot	1.5	2022 - Planting Spring - More Trees Please	05/24/2022	September - Octc
302169	MPRB 2022	4801	38th Ave S	East Minnehaha Pkwy	44.91577174	-93.24427254	Parkland/Golf Course	Amelanchier x grandiflora 'Autumn Brilliance' (Serviceberry 'Aut	Amelanchier x grandiflora 'Autumn Brilliance'	Bareroot	1.5	2022 - Planting Spring - More Trees Please	05/24/2022	September - Octc
302170	MPRB 2022	4801	38th Ave S	East Minnehaha Pkwy	44.91576415	-93.24433557	Parkland/Golf Course	Amelanchier x grandiflora 'Autumn Brilliance' (Serviceberry 'Aut	Amelanchier x grandiflora 'Autumn Brilliance'	Bareroot	1.5	2022 - Planting Spring - More Trees Please	05/24/2022	September - Octc
302296	MPRB 2022	5115	Logan Ave S	na	44.91002399	-93.30350873	Street Tree (Boulevard)	Malus 'Spring Snow' (Crabapple 'Spring Snow')	Malus 'Spring Snow'	Container #20	1.5	2022 - Planting Spring - Replacement - Other	05/27/2022	September - Octc
302474	MPRB 2022	416	Lake St E	na	44.94843702	-93.26924382	Street Tree (Boulevard)	Gleditsia triacanthos var. inermis 'Harve' (Honeylocust Common	Gleditsia triacanthos var. inermis 'Harve'	Container #20	1.5	2022 - Planting Spring - More Trees Please	6/1/2022	September - Octc
302494	MPRB 2022	1301	Harmon Pl	Spruce Pl	44.97178324	-93.29337817	Street Tree (Boulevard)	Alnus hirsuta 'Harbin' (Alder Manchurian 'Prairie Horizon')	Alnus hirsuta 'Harbin'	Container #20	1.5	2022 - Planting Spring - Replacement - Other	06/02/2022	September - Octc
302502	MPRB 2022	235	West River Pkwy S	West River Pkwy S	44.97357189	-93.24127575	Parkland/Golf Course	Syringa reticulata (*Lilac Japanese Tree)	Syringa reticulata	Bareroot	1.5	2022 - Planting Spring - Replacement - Other	06/03/2022	September - Octc
302540	MPRB 2022	1800	34th Ave NE	*na	45.02876402	-93.23399112	Parkland/Golf Course	Prunus domestica 'Mount Royal' (Plum European 'Mount Royal'	Prunus domestica 'Mount Royal'	Bareroot	0	2022 - Planting Spring - More Trees Please	06/08/2022	September - Octc
302569	MPRB 2022	1800	34th Ave NE	*na	45.0286758	-93.2341388	Parkland/Golf Course	Prunus cerasus 'North Star' (Cherry 'North Star')	Prunus cerasus 'North Star'	Bareroot	1.5	2022 - Planting Spring - Volunteer Event	06/08/2022	September - Octc
302570	MPRB 2022	1800	34th Ave NE	*na	45.02874739	-93.2340217	Parkland/Golf Course	Prunus domestica 'Mount Royal' (Plum European 'Mount Royal'	Prunus domestica 'Mount Royal'	Container #07	1	2022 - Planting Spring - Volunteer Event	06/08/2022	September - Octc
302571	MPRB 2022	1800	34th Ave NE	*na	45.0287218	-93.23401098	Parkland/Golf Course	Prunus domestica 'Mount Royal' (Plum European 'Mount Royal'	Prunus domestica 'Mount Royal'	Container #07	1	2022 - Planting Spring - Volunteer Event	06/08/2022	September - Octc
302572	MPRB 2022	1800	34th Ave NE	*na	45.02879194	-93.23403914	Parkland/Golf Course	Malus 'Liberty' S-M7 (Apple 'Liberty' S-M7)	Malus 'Liberty' S-M7	Bareroot	1.5	2022 - Planting Spring - Volunteer Event	06/08/2022	September - Octc
302573	MPRB 2022	1800	34th Ave NE	*na	45.02875971	-93.23407669	Parkland/Golf Course	Malus 'Liberty' S-M7 (Apple 'Liberty' S-M7)	Malus 'Liberty' S-M7	Bareroot	1.5	2022 - Planting Spring - Volunteer Event	06/08/2022	September - Octc
302574	MPRB 2022	1800	34th Ave NE	*na	45.02872464	-93.23406194	Parkland/Golf Course	Malus 'Zestar' S-M7 (Apple 'Zestar' S-M7)	Malus 'Zestar' S-M7	Bareroot	1.5	2022 - Planting Spring - Volunteer Event	06/08/2022	September - Octc
302678	MPRB 2022	401	Groveland Ave	na	44.96610461	-93.28614224	Street Tree (Boulevard)	Alnus hirsuta 'Harbin' (Alder Manchurian 'Prairie Horizon')	Alnus hirsuta 'Harbin'	Bareroot	1.5	2022 - Planting Spring - Replacement - Other	06/15/2022	September - Octc
302808	MPRB 2022	2900	Marshall St NE	Columbia Ave	45.02660198	-93.27435769	Parkland/Golf Course	Quercus macrocarpa (*Oak Bur)	Quercus macrocarpa	Container #20	1.5	2022 - Planting Fall - Xcel	09/29/2022	September - Octc
302812	MPRB 2022	2900	Marshall St NE	Columbia Ave	45.02673337	-93.27476244	Parkland/Golf Course	Catalpa speciosa (Catalpa Northern)	Catalpa speciosa	Container #20	1.5	2022 - Planting Fall - Xcel	09/29/2022	September - Octc
302813	MPRB 2022	2900	Marshall St NE	Columbia Ave	45.02672579	-93.27469539	Parkland/Golf Course	Gleditsia triacanthos var. inermis 'Harve' (Honeylocust Common	Gleditsia triacanthos var. inermis 'Harve'	Container #20	1.5	2022 - Planting Fall - Xcel	09/29/2022	September - Octc
302814	MPRB 2022	2900	Marshall St NE	Columbia Ave	45.02667461	-93.27472623	Parkland/Golf Course	Catalpa speciosa (Catalpa Northern)	Catalpa speciosa	Container #20	1.5	2022 - Planting Fall - Xcel	09/29/2022	September - Octc
302815	MPRB 2022	2900	Marshall St NE	Columbia Ave	45.02661394	-93.27469002	Parkland/Golf Course	Catalpa speciosa (Catalpa Northern)	Catalpa speciosa	Container #20	1.5	2022 - Planting Fall - Xcel	09/29/2022	September - Octc
302816	MPRB 2022	2900	Marshall St NE	Columbia Ave	45.02659972	-93.27458004	Parkland/Golf Course	Ulmus americana 'St Croix' PP 20097 (Elm American 'St. Croix')	Ulmus americana 'St Croix' PP 20097	Container #20	1.5	2022 - Planting Fall - Xcel	09/29/2022	September - Octc
302817	MPRB 2022	2900	Marshall St NE	Columbia Ave	45.0266547	-93.27459479	Parkland/Golf Course	Quercus macrocarpa (*Oak Bur)	Quercus macrocarpa	Container #20	1.5	2022 - Planting Fall - Xcel	09/29/2022	September - Octc
302818	MPRB 2022	2900	Marshall St NE	Columbia Ave	45.02661868	-93.27447275	Parkland/Golf Course	Quercus macrocarpa (*Oak Bur)	Quercus macrocarpa	Container #20	1.5	2022 - Planting Fall - Xcel	09/29/2022	September - Octc
302819	MPRB 2022	2900	Marshall St NE	Columbia Ave	45.02745688	-93.27437037	Parkland/Golf Course	Juniperus virginiana (Redcedar Eastern)	Juniperus virginiana	Container #10	36	2022 - Planting Fall - Xcel	09/29/2022	September - Octc
302821	MPRB 2022	2900	Marshall St NE	Columbia Ave	45.02747489	-93.27463857	Parkland/Golf Course	Juniperus virginiana (Redcedar Eastern)	Juniperus virginiana	Container #10	36	2022 - Planting Fall - Xcel	09/29/2022	September - Octc
302822	MPRB 2022	2900	Marshall St NE	Columbia Ave	45.02743366	-93.27428117	Parkland/Golf Course	Juniperus virginiana (Redcedar Eastern)	Juniperus virginiana	Container #10	36	2022 - Planting Fall - Xcel	09/29/2022	September - Octc
302823	MPRB 2022	2900	Marshall St NE	Columbia Ave	45.02747157	-93.2748612	Parkland/Golf Course	Juniperus virginiana (Redcedar Eastern)	Juniperus virginiana	Container #10	36	2022 - Planting Fall - Xcel	09/29/2022	September - Octc
302824	MPRB 2022	2900	Marshall St NE	Columbia Ave	45.02747441	-93.27480889	Parkland/Golf Course	Juniperus virginiana (Redcedar Eastern)	Juniperus virginiana	Container #10	36	2022 - Planting Fall - Xcel	09/29/2022	September - Octc
302825	MPRB 2022	2900	Marshall St NE	Columbia Ave	45.02747536	-93.27474787	Parkland/Golf Course	Juniperus virginiana (Redcedar Eastern)	Juniperus virginiana	Container #10	36	2022 - Planting Fall - Xcel	09/29/2022	September - Octc
302826	MPRB 2022	2900	Marshall St NE	Columbia Ave	45.02747441	-93.27469289	Parkland/Golf Course	Juniperus virginiana (Redcedar Eastern)	Juniperus virginiana	Container #10	36	2022 - Planting Fall - Xcel	09/29/2022	September - Octc
302827	MPRB 2022	2900	Marshall St NE	Columbia Ave	45.02747536	-93.27458024	Parkland/Golf Course	Juniperus virginiana (Redcedar Eastern)	Juniperus virginiana	Container #10	36	2022 - Planting Fall - Xcel	09/29/2022	September - Octc
302828	MPRB 2022	2900	Marshall St NE	Columbia Ave	45.02747584	-93.27452659	Parkland/Golf Course	Juniperus virginiana (Redcedar Eastern)	Juniperus virginiana	Container #10	36	2022 - Planting Fall - Xcel	09/29/2022	September - Octc
302829	MPRB 2022	2900	Marshall St NE	Columbia Ave	45.02747394	-93.27446757	Parkland/Golf Course	Juniperus virginiana (Redcedar Eastern)	Juniperus virginiana	Container #10	36	2022 - Planting Fall - Xcel	09/29/2022	September - Octc
302830	MPRB 2022	2900	Marshall St NE	Columbia Ave	45.02746635	-93.27441594	Parkland/Golf Course	Juniperus virginiana (Redcedar Eastern)	Juniperus virginiana	Container #10	36	2022 - Planting Fall - Xcel	09/29/2022	September - Octc
302831	MPRB 2022	2900	Marshall St NE	Columbia Ave	45.02744455	-93.27432474	Parkland/Golf Course	Juniperus virginiana (Redcedar Eastern)	Juniperus virginiana	Container #10	36	2022 - Planting Fall - Xcel	09/29/2022	September - Octc
302832	MPRB 2022	2900	Marshall St NE	Columbia Ave	45.02742323	-93.27423958	Parkland/Golf Course	Juniperus virginiana (Redcedar Eastern)	Juniperus virginiana	Container #10	36	2022 - Planting Fall - Xcel	09/29/2022	September - Octc
302833	MPRB 2022	2900	Marshall St NE	Columbia Ave	45.02741233	-93.27418795	Parkland/Golf Course	Juniperus virginiana (Redcedar Eastern)	Juniperus virginiana	Container #10	36	2022 - Planting Fall - Xcel	09/29/2022	September - Octc
302834	MPRB 2022	2900	Marshall St NE	Columbia Ave	45.02739858	-93.27413632	Parkland/Golf Course	Juniperus virginiana (Redcedar Eastern)	Juniperus virginiana	Container #10	36	2022 - Planting Fall - Xcel	09/29/2022	September - Octc
302835	MPRB 2022	2900	Marshall St NE	Columbia Ave	45.02744834	-93.27415174	Parkland/Golf Course	Pinus ponderosa (Pine Ponderosa)	Pinus ponderosa	B & B	48	2022 - Planting Fall - Xcel	09/29/2022	September - Octc
302836	MPRB 2022	2900	Marshall St NE	Columbia Ave	45.02745735	-93.27421142	Parkland/Golf Course	Pinus ponderosa (Pine Ponderosa)	Pinus ponderosa	B & B	48	2022 - Planting Fall - Xcel	09/29/2022	September - Octc
302837	MPRB 2022	2900	Marshall St NE	Columbia Ave	45.02746825	-93.27426439	Parkland/Golf Course	Pinus ponderosa (Pine Ponderosa)	Pinus ponderosa	B & B	48	2022 - Planting Fall - Xcel	09/29/2022	September - Octc
302839	MPRB 2022	2900	Marshall St NE	Columbia Ave	45.0270355	-93.2729454	Street Tree (Boulevard)	Celtis occidentalis (*Hackberry Common)	Celtis occidentalis	Container #20	1.25	2022 - Planting Fall - Xcel	09/29/2022	September - Octc
302840	MPRB 2022	2900	Marshall St NE	Columbia Ave	45.02671891	-93.27295077	Street Tree (Boulevard)	Celtis occidentalis (*Hackberry Common)	Celtis occidentalis	Container #20	1.25	2022 - Planting Fall - Xcel	09/29/2022	September - Octc
302841	MPRB 2022	2900	Marshall St NE	Columbia Ave	45.02623645	-93.27295747	Street Tree (Boulevard)	Celtis occidentalis (*Hackberry Common)	Celtis occidentalis	Container #20	1.25	2022 - Planting Fall - Xcel	09/29/2022	September - Octc
302843	MPRB 2022	2900	Marshall St NE	Columbia Ave	45.02546397	-93.27353576	Parkland/Golf Course	Celtis occidentalis (*Hackberry Common)	Celtis occidentalis	Container #20	1.25	2022 - Planting Fall - Xcel	09/29/2022	September - Octc
302844	MPRB 2022	2900	Marshall St NE	Columbia Ave	45.02523197	-93.2741074	Parkland/Golf Course	Tilia americana 'McKSentry' (Linden American 'American Sentry'	Tilia americana 'McKSentry'	Container #20	1.5	2022 - Planting Fall - Xcel	09/29/2022	September - Octc
302845	MPRB 2022	2900	Marshall St NE	Columbia Ave	45.02502128	-93.27396041	Parkland/Golf Course	Quercus macrocarpa (*Oak Bur)	Quercus macrocarpa	Container #20	1.5	2022 - Planting Fall - Xcel	09/29/2022	September - Octc
302846	MPRB 2022	2900	Marshall St NE	Columbia Ave	45.02513692	-93.27396578	Parkland/Golf Course	Quercus rubra (*Oak Northern Red)	Quercus rubra	Container #15	1.5	2022 - Planting Fall - Xcel	09/29/2022	September - Octc
302847	MPRB 2022	2900	Marshall St NE	na	45.02450284	-93.2740617	Street Tree (Boulevard)	Larix laricina (Tamarack)	Larix laricina	Container #15	60	2022 - Planting Fall - Xcel	09/29/2022	September - Octc

302848	MPRB 2022	2900 Marshall St NE	na	45.02436918	-93.27398928	Street Tree (Boulevard)	Larix laricina (Tamarack)	Larix laricina	Container #15	60	2022 - Planting Fall - Xcel	09/29/2022	September - Octc
302849	MPRB 2022	2900 Marshall St NE	na	45.02426112	-93.27393965	Street Tree (Boulevard)	Larix laricina (Tamarack)	Larix laricina	Container #15	60	2022 - Planting Fall - Xcel	09/29/2022	September - Octc
302850	MPRB 2022	2900 Marshall St NE	na	45.02414547	-93.27388198	Street Tree (Boulevard)	Larix laricina (Tamarack)	Larix laricina	Container #15	60	2022 - Planting Fall - Xcel	09/29/2022	September - Octc
302851	MPRB 2022	2900 Marshall St NE	na	45.02400423	-93.27376395	Street Tree (Boulevard)	Larix laricina (Tamarack)	Larix laricina	Container #15	60	2022 - Planting Fall - Xcel	09/29/2022	September - Octc
302852	MPRB 2022	2900 Marshall St NE	na	45.02400328	-93.2736191	Parkland/Golf Course	Pinus strobus (Pine Eastern White)	Pinus strobus	Container #15	1.5	2022 - Planting Fall - Xcel	09/29/2022	September - Octc
302853	MPRB 2022	2900 Marshall St NE	na	45.02409617	-93.27362714	Parkland/Golf Course	Celtis occidentalis (*Hackberry Common)	Celtis occidentalis	Container #20	1.5	2022 - Planting Fall - Xcel	09/29/2022	September - Octc
302854	MPRB 2022	2900 Marshall St NE	na	45.02401839	-93.27323491	Parkland/Golf Course	Gleditsia triacanthos var. inermis 'Harve' (Honeylocust Common	Gleditsia triacanthos var. inermis 'Harve'	Container #20	1.5	2022 - Planting Fall - Xcel	09/29/2022	September - Octc
302855	MPRB 2022	2900 Marshall St NE	na	45.02400986	-93.27308873	Parkland/Golf Course	Pinus strobus (Pine Eastern White)	Pinus strobus	Container #15	1.5	2022 - Planting Fall - Xcel	09/29/2022	September - Octc
302856	MPRB 2022	2900 Marshall St NE	na	45.02428178	-93.27357952	Parkland/Golf Course	Pinus sylvestris (Pine Scotch)	Pinus sylvestris	B & B	48	2022 - Planting Fall - Xcel	09/29/2022	September - Octc
302857	MPRB 2022	2900 Marshall St NE	na	45.02427988	-93.27346553	Parkland/Golf Course	Pinus sylvestris (Pine Scotch)	Pinus sylvestris	B & B	48	2022 - Planting Fall - Xcel	09/29/2022	September - Octc
302858	MPRB 2022	2900 Marshall St NE	na	45.0242723	-93.27332873	Parkland/Golf Course	Tilia americana 'McKSentry' (Linden American 'American Sentry'	Tilia americana 'McKSentry'	Container #20	1.5	2022 - Planting Fall - Xcel	09/29/2022	September - Octc
302859	MPRB 2022	2900 Marshall St NE	na	45.02435382	-93.27344943	Parkland/Golf Course	Pinus sylvestris (Pine Scotch)	Pinus sylvestris	B & B	48	2022 - Planting Fall - Xcel	09/29/2022	September - Octc
302860	MPRB 2022	2900 Marshall St NE	na	45.02435571	-93.27332739	Parkland/Golf Course	Quercus macrocarpa (*Oak Bur)	Quercus macrocarpa	Container #20	1.5	2022 - Planting Fall - Xcel	09/29/2022	September - Octc
302865	MPRB 2022	2900 Marshall St NE	na	45.02442877	-93.27330204	Parkland/Golf Course	Quercus rubra (*Oak Northern Red)	Quercus rubra	Container #15	1.5	2022 - Planting Fall - Xcel	09/29/2022	September - Octc
302866	MPRB 2022	2900 Marshall St NE	na	45.02462024	-93.27331143	Parkland/Golf Course	Larix laricina (Tamarack)	Larix laricina	Container #20	60	2022 - Planting Fall - Xcel	09/29/2022	September - Octc
302867	MPRB 2022	2900 Marshall St NE	na	45.02453967	-93.2733007	Parkland/Golf Course	Pinus strobus (Pine Eastern White)	Pinus strobus	Container #15	1.5	2022 - Planting Fall - Xcel	09/29/2022	September - Octc
302868	MPRB 2022	2900 Marshall St NE	na	45.02449133	-93.27320816	Parkland/Golf Course	Pinus strobus (Pine Eastern White)	Pinus strobus	Container #15	1.5	2022 - Planting Fall - Xcel	09/29/2022	September - Octc
302869	MPRB 2022	2900 Marshall St NE	na	45.0245482	-93.27319877	Parkland/Golf Course	Pinus strobus (Pine Eastern White)	Pinus strobus	Container #15	1.5	2022 - Planting Fall - Xcel	09/29/2022	September - Octc
302870	MPRB 2022	2900 Marshall St NE	na	45.0245046	-93.27311026	Parkland/Golf Course	Catalpa speciosa (Catalpa Northern)	Catalpa speciosa	Container #20	1.5	2022 - Planting Fall - Xcel	09/29/2022	September - Octc
302871	MPRB 2022	2900 Marshall St NE	na	45.02456432	-93.27309819	Parkland/Golf Course	Quercus rubra (*Oak Northern Red)	Quercus rubra	Container #15	1.5	2022 - Planting Fall - Xcel	09/29/2022	September - Octc
302872	MPRB 2022	2900 Marshall St NE	na	45.02462024	-93.27309551	Parkland/Golf Course	Larix laricina (Tamarack)	Larix laricina	Container #20	60	2022 - Planting Fall - Xcel	09/29/2022	September - Octc
302873	MPRB 2022	2900 Marshall St NE	na	45.02467522	-93.27309685	Parkland/Golf Course	Larix laricina (Tamarack)	Larix laricina	Container #20	60	2022 - Planting Fall - Xcel	09/29/2022	September - Octc
302874	MPRB 2022	2900 Marshall St NE	na	45.02460981	-93.27319341	Parkland/Golf Course	Larix laricina (Tamarack)	Larix laricina	Container #20	60	2022 - Planting Fall - Xcel	09/29/2022	September - Octc
302875	MPRB 2022	2900 Marshall St NE	na	45.02467617	-93.27320548	Parkland/Golf Course	Larix laricina (Tamarack)	Larix laricina	Container #20	60	2022 - Planting Fall - Xcel	09/29/2022	September - Octc
302876	MPRB 2022	2900 Marshall St NE	na	45.02495097	-93.2730848	Parkland/Golf Course	Pinus strobus (Pine Eastern White)	Pinus strobus	Container #15	1.5	2022 - Planting Fall - Xcel	09/29/2022	September - Octc
302877	MPRB 2022	2900 Marshall St NE	na	45.02503913	-93.27308078	Parkland/Golf Course	Pinus strobus (Pine Eastern White)	Pinus strobus	Container #15	1.5	2022 - Planting Fall - Xcel	09/29/2022	September - Octc
302878	MPRB 2022	2900 Marshall St NE	na	45.02501732	-93.27322562	Parkland/Golf Course	Pinus strobus (Pine Eastern White)	Pinus strobus	Container #15	1.5	2022 - Planting Fall - Xcel	09/29/2022	September - Octc
302879	MPRB 2022	2900 Marshall St NE	na	45.02509505	-93.27324842	Parkland/Golf Course	Pinus ponderosa (Pine Ponderosa)	Pinus ponderosa	B & B	48	2022 - Planting Fall - Xcel	09/29/2022	September - Octc
302880	MPRB 2022	2900 Marshall St NE	na	45.02496519	-93.2733034	Parkland/Golf Course	Pinus ponderosa (Pine Ponderosa)	Pinus ponderosa	B & B	48	2022 - Planting Fall - Xcel	09/29/2022	September - Octc
302881	MPRB 2022	2900 Marshall St NE	na	45.02503533	-93.2733195	Parkland/Golf Course	Pinus ponderosa (Pine Ponderosa)	Pinus ponderosa	B & B	48	2022 - Planting Fall - Xcel	09/29/2022	September - Octc
302882	MPRB 2022	2900 Marshall St NE	na	45.02497657	-93.27347506	Parkland/Golf Course	Pinus ponderosa (Pine Ponderosa)	Pinus ponderosa	B & B	48	2022 - Planting Fall - Xcel	09/29/2022	September - Octc
302883	MPRB 2022	2900 Marshall St NE	na	45.02499931	-93.27361454	Parkland/Golf Course	Pinus sylvestris (Pine Scotch)	Pinus sylvestris	B & B	48	2022 - Planting Fall - Xcel	09/29/2022	September - Octc
302884	MPRB 2022	2900 Marshall St NE	na	45.02492822	-93.27357162	Parkland/Golf Course	Pinus ponderosa (Pine Ponderosa)	Pinus ponderosa	B & B	48	2022 - Planting Fall - Xcel	09/29/2022	September - Octc
302885	MPRB 2022	2900 Marshall St NE	na	45.02499552	-93.27372047	Parkland/Golf Course	Pinus sylvestris (Pine Scotch)	Pinus sylvestris	B & B	48	2022 - Planting Fall - Xcel	09/29/2022	September - Octc
302886	MPRB 2022	2900 Marshall St NE	na	45.02494907	-93.27369633	Parkland/Golf Course	Pinus sylvestris (Pine Scotch)	Pinus sylvestris	B & B	48	2022 - Planting Fall - Xcel	09/29/2022	September - Octc
302887	MPRB 2022	2900 Marshall St NE	na	45.02487324	-93.27364001	Parkland/Golf Course	Tilia americana 'McKSentry' (Linden American 'American Sentry'	Tilia americana 'McKSentry'	Container #20	1.5	2022 - Planting Fall - Xcel	09/29/2022	September - Octc
302888	MPRB 2022	2900 Marshall St NE	na	45.02456327	-93.27354747	Parkland/Golf Course	Tilia americana 'McKSentry' (Linden American 'American Sentry'	Tilia americana 'McKSentry'	Container #20	1.5	2022 - Planting Fall - Xcel	09/29/2022	September - Octc
302889	MPRB 2022	2900 Marshall St NE	na	45.02468322	-93.27362969	Parkland/Golf Course	Quercus macrocarpa (*Oak Bur)	Quercus macrocarpa	Container #20	1.5	2022 - Planting Fall - Xcel	09/29/2022	September - Octc
302890	MPRB 2022	2900 Marshall St NE	na	45.02477232	-93.27368467	Parkland/Golf Course	Cladrastis kentukea (Yellowwood American)	Cladrastis kentukea	Container #20	1.5	2022 - Planting Fall - Xcel	09/29/2022	September - Octc
302891	MPRB 2022	2900 Marshall St NE	na	45.02484815	-93.27373697	Parkland/Golf Course	Cladrastis kentukea (Yellowwood American)	Cladrastis kentukea	Container #20	1.5	2022 - Planting Fall - Xcel	09/29/2022	September - Octc
302892	MPRB 2022	2900 Marshall St NE	na	45.02492114	-93.27378525	Parkland/Golf Course	Pinus sylvestris (Pine Scotch)	Pinus sylvestris	B & B	48	2022 - Planting Fall - Xcel	09/29/2022	September - Octc
302893	MPRB 2022	2900 Marshall St NE	na	45.02500267	-93.2738188	Parkland/Golf Course	Pinus sylvestris (Pine Scotch)	Pinus sylvestris	B & B	48	2022 - Planting Fall - Xcel	09/29/2022	September - Octc
302894	MPRB 2022	2900 Marshall St NE	na	45.025224	-93.27330717	Parkland/Golf Course	Ostrya virginiana (*Ironwood)	Ostrya virginiana	Container #20	1.5	2022 - Planting Fall - Xcel	09/29/2022	September - Octc
302895	MPRB 2022	2900 Marshall St NE	na	45.02518798	-93.27376046	Parkland/Golf Course	Ostrya virginiana (*Ironwood)	Ostrya virginiana	Container #20	1.5	2022 - Planting Fall - Xcel	09/29/2022	September - Octc
304189	MPRB 2022	1417 5th St S	na	44.96956786	-93.25222746	Parkland/Golf Course	Cladrastis kentukea (Yellowwood American)	Cladrastis kentukea	Container #20	1.5	2022 - Planting Fall	10/7/2022	September - Octc
304190	MPRB 2022	1417 5th St S	na	44.9694521	-93.2521148	Parkland/Golf Course	Cladrastis kentukea (Yellowwood American)	Cladrastis kentukea	Container #20	1.5	2022 - Planting Fall	10/7/2022	September - Octc
304191	MPRB 2022	1417 5th St S	na	44.96911622	-93.25189486	Parkland/Golf Course	Cladrastis kentukea (Yellowwood American)	Cladrastis kentukea	Container #20	1.5	2022 - Planting Fall	10/17/2022	September - Octc
304192	MPRB 2022	1417 5th St S	na	44.96900047	-93.2518667	Parkland/Golf Course	Catalpa speciosa (Catalpa Northern)	Catalpa speciosa	Container #20	1.5	2022 - Planting Fall	10/7/2022	September - Octc
304193	MPRB 2022	1417 5th St S	na	44.96887997	-93.25183317	Parkland/Golf Course	Catalpa speciosa (Catalpa Northern)	Catalpa speciosa	Container #20	1.5	2022 - Planting Fall	10/6/2022	September - Octc
304196	MPRB 2022	1417 5th St S	na	44.96906309	-93.25167626	Parkland/Golf Course	Ulmus americana 'St Croix' PP 20097 (Elm American 'St. Croix')	Ulmus americana 'St Croix' PP 20097	Container #20	1.5	2022 - Planting Fall	10/6/2022	September - Octc
304198	MPRB 2022	1417 5th St S	na	44.96893595	-93.25171247	Parkland/Golf Course	Ulmus americana 'St Croix' PP 20097 (Elm American 'St. Croix')	Ulmus americana 'St Croix' PP 20097	Container #20	1.5	2022 - Planting Fall	10/6/2022	September - Octc
304206	MPRB 2022	1417 5th St S	na	44.96939327	-93.25187207	Parkland/Golf Course	Larix laricina (Tamarack)	Larix laricina	Container #25	60	2022 - Planting Fall	10/7/2022	September - Octc

Attestation of Additionality

Minneapolis Park and Recreation Board Planting Project 2022
Attestation of Additionality

I am the Director of Programs and Operations of Green Minneapolis and make this attestation regarding additionality from this tree planting project, Minneapolis Park and Recreation Board Planting Project 2022.

- Project Description
    - The Project that is the subject of this attestation is described more fully in both our Application and our Project Design Document (PDD), both of which are incorporated into this attestation.
- Legal Requirements Test (Protocol Section 1.8)
    - Project trees are not required by law or ordinance to be planted.
- The Project did not plant trees on sites that were converted out of a forest use or that were cleared of healthy trees and then planted with project trees (Protocol Section 1.9)
- Project-Specific Baseline or Performance Standard Baseline
    - Project trees are additional based on a project specific baseline. See PDD; or
    - Project trees are additional based on the Performance Standard baseline; see attached baseline to the PDD.
- Project Implementation Agreement for Project Duration
    - Green Minneapolis and Minneapolis Park and Recreation Board has signed a Project Implementation Agreement with City Forest Credits for 26 years.
- The 26-year Project Duration commitment is additional to and longer than any commitment Green Minneapolis and Minneapolis Park and Recreation Board makes to non-carbon project tree plantings.

Signed on May 1 in 2023, by Michaela Neu, Director of Programs and Operations, for Green Minneapolis.

Michaela Neu
_____
Signature

___Michaela Neu_____
Printed Name

___904-404-2669_____
Phone

___mneu@greenminneapolis.org_____
Email

Carbon Quantification Initial Credit Tool

Directions
1) In Table 1 record the number of sites planted for each tree species.
2) If species are not listed, add them to the bottom of Table 1.

Table 1. Planting List

Scientific Name	Common Name	Tree-Type	No. Sites
Gymnocladus dioicus	Kentucky coffeetree	BDL	883
Ginkgo biloba	ginkgo	BDM	707
Cladrastis kentukea	yellowwood	BDM	633
Catalpa speciosa	northern catalpa	BDL	583
Celtis occidentalis	northern hackberry	BDL	441
Quercus bicolor	swamp white oak	BDL	385
Amelanchier spp.	serviceberry, spp.	BDS	368
Gleditsia triacanthos inermis	honeylocust, thornless	BDL	367
Syringa reticulata	Japanese tree lilac	BDS	339
Malus species	apple	BDS	314
Larix laricina	Tamarack	CEM	285
Maackia amurensis	Maackia Amur	BDM	280
Ostrya virginiana	eastern hophornbeam	BDM	250
Prunus species	plum	BDS	209
Platanus x acerifolia	planetree, London	BDL	172
Juniperus virginiana	eastern red cedar	CEM	159
Alnus species	alder	BDM	158
Carpinus caroliniana	Beech Blue - Musclewood	BDM	151
Betula nigra	river birch	BDM	148
Ulmus species	elm	BDL	145
Quercus ellipsoidalis	northern pin oak	BDL	138
Prunus virginiana	common chokecherry	BDS	114
Quercus rubra	northern red oak	BDL	110
Quercus species	oak	BDL	96
Carya species	hickory	BDL	82
Quercus macrocarpa	bur oak	BDL	70
Corylus colurna	Turkish filbert	BDL	70
Salix species	willow	BDL	65
Prunus serotina	black cherry	BDL	56
Sorbus species	mountain ash	BDS	52
Acer saccharinum	silver maple	BDL	50
Tilia americana	American basswood	BDL	48
Pinus strobus	eastern white pine	CEL	48
Pyrus species	pear	BDM	44
Populus deltoides	eastern cottonwood	BDL	41
Amelanchier laevis	serviceberry, Allegheny	BDM	40
Gleditsia triacanthos	honeylocust	BDM	37
Taxodium distichum	Baldcypress	BDL	33
Pinus sylvestris	Scotch pine	CEM	32
Aesculus x arnoldiana 'Autumn Splendor'		BDS	29
Crataegus crusgalli	hawthorn, cockspur	BDS	27
Picea species	spruce	CEL	26
Cercis canadensis	eastern redbud	BDS	21
Populus species	cottonwood	BDL	20

Table 2. Summary of Planting Sites

Tree-Type	Tree-Type Abbreviation	No. Sites Planted
Brdlf Decid Large (>50 ft)	**BDL**	3918
Brdlf Decid Med (30-50 ft)	**BDM**	2510
Brdlf Decid Small (<30 ft)	**BDS**	1508
Brdlf Evgrn Large (>50 ft)	**BEL**	0
Brdlf Evgrn Med (30-50 ft)	**BEM**	0
Brdlf Evgrn Small (<30 ft)	**BES**	0
Conif Evgrn Large (>50 ft)	**CEL**	179
Conif Evgrn Med (30-50 ft)	**CEM**	480
Conif Evgrn Small (<30 ft)	**CES**	0
	Total Sites Planted	8595

Abies concolor	white fir	CEL	20
Prunus x yedoensis 'Akebono'		BDS	20
Phellodendron amurense	Amur corktree	BDM	19
Pinus ponderosa	ponderosa pine	CEL	18
Picea abies	Norway spruce	CEL	17
Crataegus viridis	hawthorn, green	BDM	13
Populus tremuloides	quaking aspen	BDL	13
Pseudotsuga menziesii	Douglas-fir	CEL	11
Phellodendron lavallei 'Longenecker'		BDM	11
Nyssa sylvatica	blackgum	BDM	10
Tsuga canadensis	eastern hemlock	CEL	10
Pinus resinosa	red pine	CEL	9
Pinus cembra	Pine Swiss Stone	CEL	9
Aesculus x 'Homestead'		BDS	8
Quercus alba	white oak	BDL	7
Aesculus hippocastanum 'Baumannii'		BDL	7
Juglans nigra	black walnut	BDL	6
Thuja occidentalis	northern white cedar	CEL	6
Maackia amurensis	Maackia Amur 'Starburst'	BDM	6
Abies fraseri	Fraser fir	CEL	5
Magnolia acuminata		BDL	5
Pinus nigra	Austrian pine	CEM	4
Cornus species	dogwood	BDS	4
Betula papyrifera	paper birch	BDL	4
Fagus grandifolia	American beech	BDL	4
Castanea dentata	American chestnut	BDL	3
Catalpa species	catalpa	BDL	3
Cercidiphyllum japonicum	katsuratree	BDM	3
Tilia species	basswood	BDL	2
Acer species	maple	BDL	2
Amelanchier canadensis	serviceberry, shadblow	BDS	2
Acer saccharum	sugar maple	BDL	2
Quercus acutissima		BDL	2
Platanus occidentalis	American sycamore	BDL	1
Crataegus spp.	hawthorn, spp.	BDS	1
Acer rubrum	red maple	BDL	1
Metasequoia glyptostroboides	Dawn redwood	BDL	1
Ulmus americana	American elm	BDL	
Ilex opaca	American holly	BES	
Acer ginnala	Amur maple	BDS	
Fraxinus species	ash	BDM	
Betula species	birch	BDM	
Fraxinus nigra	black ash	BDM	
Robinia pseudoacacia	black locust	BDL	
Acer nigrum	black maple	BDL	
Populus nigra	black poplar	BDL	
Picea mariana	black spruce	CEM	
Picea pungens	blue spruce	CEM	
Pinus contorta	Bolander beach pine	CES	
Acer negundo	boxelder	BDM	
Broadleaf Deciduous Large	broadleaf deciduous large	BDL	
Broadleaf Deciduous Medium	broadleaf deciduous medium	BDM	
Broadleaf Deciduous Small	broadleaf deciduous small	BDS	
Broadleaf Evergreen Large	broadleaf evergreen large	BEL	

Broadleaf Evergreen Medium	broadleaf evergreen medium	BEM	
Broadleaf Evergreen Small	broadleaf evergreen small	BES	
Rhamnus species	buckthorn	BDS	
Pyrus calleryana	Callery pear	BDM	
Prunus cerasifera	cherry plum	BDS	
Ulmus parvifolia	Chinese elm	BDL	
Conifer Evergreen Large	conifer evergreen large	CEL	
Conifer Evergreen Medium	conifer evergreen medium	CEM	
Conifer Evergreen Small	conifer evergreen small	CES	
Malus spp.	crabapple, flowering	BDS	
Ulmus x	elm, hybrid	BDL	
Ulmus thomasi	elm, rock	BDL	
Cornus florida	flowering dogwood	BDS	
Fraxinus pennsylvanica	green ash	BDL	
Ilex species	holly	BES	
Acer palmatum	Japanese maple	BDS	
Juniperus species	juniper	CEM	
Prunus serrulata	Kwanzan cherry	BDS	
Syringa species	lilac	BDS	
Tilia cordata	littleleaf linden	BDM	
Albizia julibrissin	mimosa	BDS	
Morus species	mulberry	BDM	
Acer platanoides	Norway maple	BDL	
Aesculus glabra	Ohio buckeye	BDL	
Parrotia persica	persian ironwood	BDS	
Quercus palustris	pin oak	BDL	
Salix discolor	pussy willow	BDS	
Hibiscus syriacus	rose-of-sharon	BDS	
Quercus coccinea	scarlet oak	BDL	
Ulmus pumila	Siberian elm	BDM	
Magnolia grandiflora	southern magnolia	BEM	
Rhus species	sumac	BDS	
Magnolia virginiana	sweetbay	BEM	
Liquidambar styraciflua	sweetgum	BDL	
Liriodendron tulipifera	tulip tree	BDL	
Pinus virginiana	Virginia pine	CEM	
Quercus nigra	water oak	BEL	
Fraxinus americana	white ash	BDL	
Morus alba	white mulberry	BDM	

This copy assigned to INSERT ORGANIZATION NAME. Proprietary and confidential CFC information. Do not forward to third parties without CFC permission.

Directions

Using the information you provide and background data, the tool calculates the amount of Credits that could be issued after planting (10%), at Year 4 (30%), at Year 6 (30%), at Year 14 (10%), and at Year 26 (20%). A mortality deduction (% loss) is applied to account for anticipated tree losses (Cell D6). A 5% Reversal Pool Account deduction is applied that will go into a program-wide pool to insure against catastrophic loss of trees. This tool is used to determine credits issued after planting (Intial Crediting). A different tool is used for credit issuance in Years 4, 6, 14, and 26. The tool in those years requires calculation of a sample and collection of data on tree status in the sample sites.

Mortality Deduction (%):	20%

Table 3. Projected CO_2 stored by live trees 25 years after planting, issued at five times over the Project Duration. These values account for anticipated tree losses and the 5% Reversal Pool Account deduction.

						10%	30%	30%	10%	20%	
	No. Sites Planted	No. Live Trees	Mortality	25-yr CO_2 stored	Total 25-yr CO_2	Year 0	Year 4	Year 6	Year 14	Year 26	
BDL	3918	3134	0.20	3,978.85	11847.7	1184.77	3554.32	3554.32	1184.77	2369.55	
BDM	2510	2008	0.20	2,451.33	4676.2	467.62	1402.85	1402.85	467.62	935.23	
BDS	1508	1206	0.20	700.27	802.6	80.26	240.77	240.77	80.26	160.51	
BEL	0	0	0.20	0.00	0.0	0.00	0.00	0.00	0.00	0.00	
BEM	0	0	0.20	0.00	0.0	0.00	0.00	0.00	0.00	0.00	
BES	0	0	0.20	0.00	0.0	0.00	0.00	0.00	0.00	0.00	
CEL	179	143	0.20	2,144.53	291.7	29.17	87.52	87.52	29.17	58.35	
CEM	480	384	0.20	723.89	264.1	26.41	79.22	79.22	26.41	52.82	
CES	0	0	0.20	0.00	0.0	0.00	0.00	0.00	0.00	0.00	
	8595	6876	0.20	9,998.9	17882.3	1788.23	5364.69	5364.69	1788.23	3576.46	
											sumcheck
				Credits issued	17882	1788	5365	5365	1788	3576	17882
				Buffer Credits	941	94	282	282	94	189	941

This copy assigned to INSERT ORGANIZATION NAME. Proprietary and confidential CFC information. Do not forward to third parties without CFC permission.

In Table 4 the tool infers the amount of CO_2 stored after 25 years from the sample to the population of live trees. Values in column H account for anticipated tree losses and the 5% Reversal Pool Account deduction.

Table 4. Grand Total CO_2 Stored after 25 years (all live trees, includes anticipated tree loss and Reversal Pool Account deduction)

Tree-Type	No. Sites Planted	Mortality Deduction (%)	Total Live Trees After Mortality	25-yr CO_2 stored (kg/tree)	CO_2 Total - No Deductions (t)	Grand Total CO_2 with Deductions (t)
Brdlf Decid Large (>50 ft)	3918	0.20	3134	3,978.85	15,589.1	11,847.7
Brdlf Decid Med (30-50 ft)	2510	0.20	2008	2,451.33	6,152.8	4,676.2
Brdlf Decid Small (<30 ft)	1508	0.20	1206	700.27	1,056.0	802.6
Brdlf Evgrn Large (>50 ft)	0	0.20	0	0.00	0.0	0.0
Brdlf Evgrn Med (30-50 ft)	0	0.20	0	0.00	0.0	0.0
Brdlf Evgrn Small (<30 ft)	0	0.20	0	0.00	0.0	0.0
Conif Evgrn Large (>50 ft)	179	0.20	143	2,144.53	383.9	291.7
Conif Evgrn Med (30-50 ft)	480	0.20	384	723.89	347.5	264.1
Conif Evgrn Small (<30 ft)	0	0.20	0	0.00	0.0	0.0
	8595		6876	9999	23,529.3	17,882.3

This copy assigned to INSERT ORGANIZATION NAME. Proprietary and confidential CFC information. Do not forward to third parties without CFC permission.

Using the information you provide and background data, the tool provides estimates of co-benefits per year after 25 years.

Table 5. Co-Benefits per year after 25 years (all live trees, includes tree mortality)

Ecosystem Services	Resource Units Totals	Total $
Rainfall Interception (m3/yr)	46,511.29	$332,977.29
Air Quality (t/yr)		
O3	0.6577	$2,196.56
NOx	0.1098	$366.80
PM10	0.3623	$1,028.90
Net VOCs	0.2005	$1,657.35
Air Quality Total	1.3302	$5,249.61
Energy (kWh/yr & kBtu/yr)		
Cooling - Electricity	1,456,708.03	$110,564.14
Heating - Natural Gas	20,281,063.73	$197,430.72
Energy Total ($/yr)		$307,994.86
Grand Total ($/yr)		$646,221.76

$16,801,765.75

Tree Planting Data

Site ID	Address	Street	On Street	Latitude	Longitude	Location Type for ISA value	Species	Scientfic Name	Size	Root	Project	Tree Planted Date
14751	6021	Dupont Ave S	na	44.89369041	-93.29417468	Street Tree (Boulevard)	Gleditsia triacanthos 'Draves' PP 21698 (Honeylocust Common Th	Gleditsia triacanthos 'Draves' PP 21698	1.5	Bareroot	2022 - Planting Spring - More Trees Please	04/11/2022
15371	5606	Fremont Ave S	na	44.90117546	-93.29600197	Street Tree (Boulevard)	Prunus maackii (Chokecherry Amur)	Prunus maackii	1.5	Bareroot	2022 - Planting Spring - More Trees Please	04/11/2022
18408	1720	58th St W	58th St W	44.8979536	-93.3019262	Street Tree (Boulevard)	Amelanchier x grandiflora 'Autumn Brilliance' (Serviceberry 'Aut	Amelanchier x grandiflora 'Autumn Brilliance'	1.5	Bareroot	2022 - Planting Spring - More Trees Please	04/11/2022
38563	2318	29th Ave S	25th St E	44.95743801	-93.23251758	Street Tree (Boulevard)	Gymnocladus dioicus 'Espresso' (Coffeetree Kentucky 'Espresso')	Gymnocladus dioicus 'Espresso'	1.5	Bareroot	2022 - Planting Spring - More Trees Please	04/11/2022
38569	2318	29th Ave S	25th St E	44.95743984	-93.23198915	Street Tree (Boulevard)	Corylus colurna (Filbert Turkish)	Corylus colurna	1.5	Bareroot	2022 - Planting Spring - Replacement - Other	04/11/2022
38601	2727	26th St E	28th Ave S	44.9550851	-93.2315963	Street Tree (Boulevard)	Gymnocladus dioicus 'Espresso' (Coffeetree Kentucky 'Espresso')	Gymnocladus dioicus 'Espresso'	1.5	Bareroot	2022 - Planting Spring - Replacement - Other	04/11/2022
38640	2901	Franklin Ave E	na	44.96236554	-93.22973566	Street Tree (Boulevard)	Gymnocladus dioicus 'Espresso' (Coffeetree Kentucky 'Espresso')	Gymnocladus dioicus 'Espresso'	1.5	Bareroot	2022 - Planting Spring - Replacement - Other	04/11/2022
38689	2125	Minneapolis Ave	na	44.96148637	-93.22589322	Street Tree (Boulevard)	Syringa reticulata (*Lilac Japanese Tree)	Syringa reticulata	1.5	Bareroot	2022 - Planting Spring - Replacement - Other	04/11/2022
38785	2508	34th Ave S	na	44.95696213	-93.22253858	Street Tree (Boulevard)	Catalpa speciosa (Catalpa Northern)	Catalpa speciosa	1.5	Bareroot	2022 - Planting Spring - Replacement - Other	04/11/2022
40212	3212	25th St E	na	44.95744566	-93.22476219	Street Tree (Boulevard)	Catalpa speciosa (Catalpa Northern)	Catalpa speciosa	0	Bareroot	2022 - Planting Spring - Replacement - Other	04/11/2022
40258	3024	25th St E	25th St E	44.95745321	-93.22716227	Street Tree (Boulevard)	Catalpa speciosa (Catalpa Northern)	Catalpa speciosa	0	Bareroot	2022 - Planting Spring - More Trees Please	04/11/2022
40270	2711	22nd St E	na	44.96091034	-93.23244968	Street Tree (Boulevard)	Betula nigra (Birch River)	Betula nigra	1.5	Bareroot	2022 - Planting Spring - Replacement - Other	04/11/2022
40291	2900	22nd St E	na	44.96103694	-93.2296326	Street Tree (Boulevard)	Catalpa speciosa (Catalpa Northern)	Catalpa speciosa	0	Bareroot	2022 - Planting Spring - Replacement - Other	04/11/2022
40321	2519	22nd St E	na	44.96090343	-93.23540207	Street Tree (Boulevard)	Gymnocladus dioicus 'Espresso' (Coffeetree Kentucky 'Espresso')	Gymnocladus dioicus 'Espresso'	0	Bareroot	2022 - Planting Spring - Replacement - Other	04/11/2022
40436	3316	24th St E	na	44.95924496	-93.22333319	Street Tree (Boulevard)	Malus 'Royal Raindrops' (Crabapple 'Royal Raindrops')	Malus 'Royal Raindrops'	0	Bareroot	2022 - Planting Spring - Replacement - Other	04/11/2022
40477	2121	22nd St E	na	44.96089205	-93.24144746	Street Tree (Boulevard)	Catalpa speciosa (Catalpa Northern)	Catalpa speciosa	1.5	Bareroot	2022 - Planting Spring - Replacement - Other	04/11/2022
40695	3548	45th Ave S	na	44.93816172	-93.20899435	Street Tree (Boulevard)	Carpinus caroliniana (Beech Blue - Musclewood)	Carpinus caroliniana	1.5	Bareroot	2022 - Planting Spring - Replacement - Other	04/11/2022
40926	3451	33rd Ave S	na	44.93982492	-93.22425988	Street Tree (Boulevard)	Cladrastis kentukea (Yellowwood American)	Cladrastis kentukea	1.5	Bareroot	2022 - Planting Spring - Replacement - Other	04/11/2022
40940	3436	33rd Ave S	na	44.94014777	-93.2243976	Street Tree (Boulevard)	Catalpa speciosa (Catalpa Northern)	Catalpa speciosa	1.5	Bareroot	2022 - Planting Spring - Replacement - Other	04/11/2022
41154	2600	26th Ave S	na	44.95498043	-93.23478068	Street Tree (Boulevard)	Betula nigra (Birch River)	Betula nigra	1.5	Bareroot	2022 - Planting Spring - Citizen	04/11/2022
41340	2212	27th Ave S	na	44.96045446	-93.23311093	Street Tree (Boulevard)	Syringa reticulata (*Lilac Japanese Tree)	Syringa reticulata	1.5	Bareroot	2022 - Planting Spring - Replacement - Other	04/11/2022
41796	2304	22nd Ave S	na	44.95994633	-93.2409959	Street Tree (Boulevard)	Syringa reticulata (*Lilac Japanese Tree)	Syringa reticulata	1.5	Bareroot	2022 - Planting Spring - Replacement - Other	04/11/2022
41798	2313	Minnehaha Ave	na	44.95963599	-93.24213695	Street Tree (Boulevard)	Syringa reticulata (*Lilac Japanese Tree)	Syringa reticulata	1.5	Bareroot	2022 - Planting Spring - Replacement - Other	04/11/2022
42039	2110	24th Ave S	na	44.96148946	-93.2378293	Street Tree (Boulevard)	Syringa reticulata (*Lilac Japanese Tree)	Syringa reticulata	1.5	Bareroot	2022 - Planting Spring - Citizen	04/11/2022
42047	2109	24th Ave S	na	44.96157586	-93.23766	Street Tree (Boulevard)	Gymnocladus dioicus 'Espresso' (Coffeetree Kentucky 'Espresso')	Gymnocladus dioicus 'Espresso'	1.5	Bareroot	2022 - Planting Spring - Replacement - Other	04/11/2022
42084	2316	24th Ave S	na	44.95951362	-93.23781958	Street Tree (Boulevard)	Betula nigra (Birch River)	Betula nigra	1.5	Bareroot	2022 - Planting Spring - More Trees Please	04/11/2022
46513	3957	45th Ave S	40th St E	44.93072936	-93.20859629	Street Tree (Boulevard)	Catalpa speciosa (Catalpa Northern)	Catalpa speciosa	1.5	Bareroot	2022 - Planting Spring - Replacement - Other	04/11/2022
46718	3511	46th Ave S	na	44.93936144	-93.20756192	Street Tree (Boulevard)	Cladrastis kentukea (Yellowwood American)	Cladrastis kentukea	1.5	Bareroot	2022 - Planting Spring - Replacement - Other	04/11/2022
46791	4701	34th St E	na	44.94147853	-93.20576311	Street Tree (Boulevard)	Catalpa speciosa (Catalpa Northern)	Catalpa speciosa	1.5	Bareroot	2022 - Planting Spring - Replacement - Other	04/11/2022
46796	3400	Park Ter	34th St E	44.94146735	-93.20689677	Street Tree (Boulevard)	Carpinus caroliniana (Beech Blue - Musclewood)	Carpinus caroliniana	1.5	Bareroot	2022 - Planting Spring - Replacement - Other	04/11/2022
46865	3725	46th Ave S	na	44.93510157	-93.20758566	Street Tree (Boulevard)	Cladrastis kentukea (Yellowwood American)	Cladrastis kentukea	1.5	Bareroot	2022 - Planting Spring - Replacement - Other	04/11/2022
47012	3501	46th Ave S	35th St E	44.93967783	-93.20743606	Street Tree (Boulevard)	Gymnocladus dioicus 'Espresso' (Coffeetree Kentucky 'Espresso')	Gymnocladus dioicus 'Espresso'	1.5	Bareroot	2022 - Planting Spring - Citizen	04/11/2022
47013	3401	33rd Ave S	34th St E	44.94131537	-93.22384104	Street Tree (Boulevard)	Catalpa speciosa (Catalpa Northern)	Catalpa speciosa	1.5	Bareroot	2022 - Planting Spring - Replacement - Other	04/11/2022
47015	3400	33rd Ave S	34th St E	44.94131678	-93.22449215	Street Tree (Boulevard)	Catalpa speciosa (Catalpa Northern)	Catalpa speciosa	1.5	Bareroot	2022 - Planting Spring - More Trees Please	04/11/2022
53601	512	49th Ave N	6th St N	45.04437763	-93.28752397	Street Tree (Boulevard)	Cladrastis kentukea (Yellowwood American)	Cladrastis kentukea	1.5	Bareroot	2022 - Planting Spring - Replacement - Other	04/11/2022
53722	4938	Camden Ave N	na	45.0453979	-93.28881787	Street Tree (Boulevard)	Cladrastis kentukea (Yellowwood American)	Cladrastis kentukea	1.5	Bareroot	2022 - Planting Spring - Replacement - Other	04/11/2022
53869	4638	Camden Ave N	na	45.03967008	-93.28880128	Street Tree (Boulevard)	Gymnocladus dioicus 'Espresso' (Coffeetree Kentucky 'Espresso')	Gymnocladus dioicus 'Espresso'	1.5	Bareroot	2022 - Planting Spring - Replacement - Other	04/11/2022
54047	4652	Aldrich Ave N	na	45.04005839	-93.29011459	Street Tree (Boulevard)	Maackia amurensis 'JFS-Schichtel1' (Maackia 'MaacNificent')	Maackia amurensis 'JFS-Schichtel1'	1.5	Container #20	2022 - Planting Spring - Replacement - Other	04/11/2022
54125	5025	Bryant Ave N	*na	45.04625354	-93.29156876	Street Tree (Boulevard)	Syringa reticulata (*Lilac Japanese Tree)	Syringa reticulata	1.5	Bareroot	2022 - Planting Spring - Replacement - Ash	04/11/2022
54126	5025	Bryant Ave N	*na	45.04633935	-93.29156983	Street Tree (Boulevard)	Syringa reticulata (*Lilac Japanese Tree)	Syringa reticulata	1.5	Bareroot	2022 - Planting Spring - Replacement - Other	04/11/2022
54195	4710	Aldrich Ave N	na	45.04067018	-93.29009399	Street Tree (Boulevard)	Cladrastis kentukea (Yellowwood American)	Cladrastis kentukea	1.5	Bareroot	2022 - Planting Spring - Replacement - Other	04/11/2022
54269	4904	Bryant Ave N	na	45.04416338	-93.2913757	Street Tree (Boulevard)	Maackia amurensis 'JFS-Schichtel1' (Maackia 'MaacNificent')	Maackia amurensis 'JFS-Schichtel1'	1.5	Container #20	2022 - Planting Spring - Replacement - Other	04/11/2022
54270	4908	Bryant Ave N	na	45.04434814	-93.29138233	Street Tree (Boulevard)	Malus 'Spring Snow' (Crabapple 'Spring Snow')	Malus 'Spring Snow'	1.5	Bareroot	2022 - Planting Spring - Replacement - Ash	04/11/2022
54274	4928	Bryant Ave N	na	45.0450978	-93.29139242	Street Tree (Boulevard)	Prunus maackii (Chokecherry Amur)	Prunus maackii	1.5	Bareroot	2022 - Planting Spring - Replacement - Ash	04/11/2022
54543	5150	Emerson Ave N	na	45.04900003	-93.2952752	Street Tree (Boulevard)	Catalpa speciosa (Catalpa Northern)	Catalpa speciosa	1.5	Bareroot	2022 - Planting Spring - Replacement - Other	04/11/2022
54700	4818	Emerson Ave N	na	45.04270397	-93.29524605	Street Tree (Boulevard)	Cladrastis kentukea (Yellowwood American)	Cladrastis kentukea	1.5	Bareroot	2022 - Planting Spring - Replacement - Other	04/11/2022
54701	4822	Emerson Ave N	na	45.04281181	-93.29524859	Street Tree (Boulevard)	Cladrastis kentukea (Yellowwood American)	Cladrastis kentukea	1.5	Bareroot	2022 - Planting Spring - Replacement - Other	04/11/2022
54702	4819	Emerson Ave N	na	45.04278253	-93.29539396	Street Tree (Boulevard)	Cladrastis kentukea (Yellowwood American)	Cladrastis kentukea	1.5	Bareroot	2022 - Planting Spring - Replacement - Other	04/11/2022
54778	4730	Fremont Ave N	na	45.04133083	-93.29651015	Street Tree (Boulevard)	Cladrastis kentukea (Yellowwood American)	Cladrastis kentukea	1.5	Bareroot	2022 - Planting Spring - Replacement - Other	04/11/2022
54818	5253	6th St N	53rd Ave N	45.05106314	-93.28788614	Street Tree (Boulevard)	Ginkgo biloba 'Autumn Gold' (Ginkgo 'Autumn Gold')	Ginkgo biloba 'Autumn Gold'	1.5	Bareroot	2022 - Planting Spring - Replacement - Other	04/11/2022
54862	5017	Fremont Ave N	na	45.04637406	-93.29670588	Street Tree (Boulevard)	Ginkgo biloba 'Autumn Gold' (Ginkgo 'Autumn Gold')	Ginkgo biloba 'Autumn Gold'	1.5	Bareroot	2022 - Planting Spring - Replacement - Other	04/11/2022
54894	4940	Fremont Ave N	na	45.04524855	-93.29656031	Street Tree (Boulevard)	Cladrastis kentukea (Yellowwood American)	Cladrastis kentukea	1.5	Bareroot	2022 - Planting Spring - Replacement - Other	04/11/2022
54924	5223	Fremont Ave N	na	45.04998914	-93.29671664	Street Tree (Boulevard)	Ginkgo biloba 'Autumn Gold' (Ginkgo 'Autumn Gold')	Ginkgo biloba 'Autumn Gold'	1.5	Bareroot	2022 - Planting Spring - Replacement - Ash	04/11/2022
54926	5228	Fremont Ave N	na	45.05020534	-93.29655903	Street Tree (Boulevard)	Cladrastis kentukea (Yellowwood American)	Cladrastis kentukea	1.5	Bareroot	2022 - Planting Spring - Replacement - Other	04/11/2022
55032	5037	Fremont Ave N	na	45.04695103	-93.29672385	Street Tree (Boulevard)	Cladrastis kentukea (Yellowwood American)	Cladrastis kentukea	1.5	Bareroot	2022 - Planting Spring - Replacement - Other	04/11/2022
55034	5040	Fremont Ave N	na	45.04698677	-93.29655814	Street Tree (Boulevard)	Catalpa speciosa (Catalpa Northern)	Catalpa speciosa	1.5	Bareroot	2022 - Planting Spring - Replacement - Ash	04/11/2022
55037	5106	Fremont Ave N	51st Ave N	45.04757734	-93.29626822	Street Tree (Boulevard)	Gymnocladus dioicus 'Espresso' (Coffeetree Kentucky 'Espresso')	Gymnocladus dioicus 'Espresso'	1.5	Bareroot	2022 - Planting Spring - Replacement - Other	04/11/2022
55047	5151	Fremont Ave N	na	45.04899552	-93.29672497	Street Tree (Boulevard)	Cladrastis kentukea (Yellowwood American)	Cladrastis kentukea	1.5	Bareroot	2022 - Planting Spring - Replacement - Ash	04/11/2022
55056	5214	Fremont Ave N	na	45.04969856	-93.29655725	Street Tree (Boulevard)	Cladrastis kentukea (Yellowwood American)	Cladrastis kentukea	1.5	Bareroot	2022 - Planting Spring - Replacement - Other	04/11/2022
55141	5050	4th St N	na	45.04711247	-93.28614788	Street Tree (Boulevard)	Catalpa speciosa (Catalpa Northern)	Catalpa speciosa	1.5	Bareroot	2022 - Planting Spring - Replacement - Ash	04/11/2022
55172	811	53rd Ave N	53rd Ave N	45.05106355	-93.29099994	Street Tree (Boulevard)	Ostrya virginiana (*Ironwood)	Ostrya virginiana	1.5	Container #20	2022 - Planting Spring - Replacement - Other	04/11/2022
55220	4901	Lyndale Ave N	na	45.04618614	-93.28528674	Street Tree (Boulevard)	Celtis occidentalis (*Hackberry Common)	Celtis occidentalis	1.5	Container #20	2022 - Planting Spring - Replacement - Ash	04/11/2022
55225	4901	Lyndale Ave N	na	45.04687918	-93.28520444	Street Tree (Boulevard)	Celtis occidentalis (*Hackberry Common)	Celtis occidentalis	1.5	Container #20	2022 - Planting Spring - Replacement - Ash	04/11/2022
55227	4901	Lyndale Ave N	na	45.04712061	-93.28517618	Street Tree (Boulevard)	Gymnocladus dioicus 'Espresso' (Coffeetree Kentucky 'Espresso')	Gymnocladus dioicus 'Espresso'	1.5	Bareroot	2022 - Planting Spring - Replacement - Other	04/11/2022
55229	4901	Lyndale Ave N	na	45.04735127	-93.28515671	Street Tree (Boulevard)	Gymnocladus dioicus 'Espresso' (Coffeetree Kentucky 'Espresso')	Gymnocladus dioicus 'Espresso'	1.5	Bareroot	2022 - Planting Spring - Replacement - Other	04/11/2022
55348	5052	Girard Ave N	51st Ave N	45.04747181	-93.29774276	Street Tree (Boulevard)	Cladrastis kentukea (Yellowwood American)	Cladrastis kentukea	1.5	Bareroot	2022 - Planting Spring - Replacement - Other	04/11/2022
55378	4920	4th Ct N	na	45.04463893	-93.28624737	Street Tree (Boulevard)	Ostrya virginiana (*Ironwood)	Ostrya virginiana	1.5	Container #20	2022 - Planting Spring - Replacement - Ash	04/11/2022
55406	5101	Lyndale Ave N	na	45.0487408	-93.28520126	Street Tree (Boulevard)	Celtis occidentalis (*Hackberry Common)	Celtis occidentalis	1.5	Container #20	2022 - Planting Spring - Replacement - Ash	04/11/2022
55450	5101	Lyndale Ave N	na	45.04898229	-93.28523938	Street Tree (Boulevard)	Ginkgo biloba 'The President' (Ginkgo 'Presidential Gold')	Ginkgo biloba 'The President'	1.5	Bareroot	2022 - Planting Spring - Replacement - Other	04/11/2022
55462	4901	Lyndale Ave N	na	45.04538577	-93.28538519	Street Tree (Boulevard)	Gymnocladus dioicus 'Espresso' (Coffeetree Kentucky 'Espresso')	Gymnocladus dioicus 'Espresso'	1.5	Bareroot	2022 - Planting Spring - Replacement - Ash	04/11/2022
55463	4901	Lyndale Ave N	na	45.04526627	-93.28540026	Street Tree (Boulevard)	Gymnocladus dioicus 'Espresso' (Coffeetree Kentucky 'Espresso')	Gymnocladus dioicus 'Espresso'	1.5	Bareroot	2022 - Planting Spring - Replacement - Ash	04/11/2022
55689	4747	Emerson Ave N	48th Ave N	45.04203961	-93.29552494	Street Tree (Boulevard)	Ginkgo biloba 'Autumn Gold' (Ginkgo 'Autumn Gold')	Ginkgo biloba 'Autumn Gold'	1.5	Bareroot	2022 - Planting Spring - Replacement - Other	04/11/2022
55713	4658	Aldrich Ave N	47th Ave N	45.04023995	-93.29	Street Tree (Boulevard)	Gymnocladus dioicus 'Espresso' (Coffeetree Kentucky 'Espresso')	Gymnocladus dioicus 'Espresso'	1.5	Bareroot	2022 - Planting Spring - Replacement - Other	04/11/2022
55752	4601	Lyndale Ave N	46th Ave N	45.03857961	-93.28812238	Street Tree (Boulevard)	Syringa reticulata (*Lilac Japanese Tree)	Syringa reticulata	1.5	Bareroot	2022 - Planting Spring - Replacement - Other	04/11/2022
55756	623	46th Ave N	na	45.038473	-93.28846612	Street Tree (Boulevard)	Ostrya virginiana (*Ironwood)	Ostrya virginiana	1.5	Container #20	2022 - Planting Spring - Replacement - Ash	04/11/2022
55782	826	44th Ave N	Bryant Ave N	45.03556295	-93.29129385	Street Tree (Boulevard)	Ginkgo biloba 'Autumn Gold' (Ginkgo 'Autumn Gold')	Ginkgo biloba 'Autumn Gold'	1.5	Bareroot	2022 - Planting Spring - Replacement - Other	04/11/2022
55895	4747	Girard Ave N	48th Ave N	45.04205127	-93.29829184	Street Tree (Boulevard)	Cladrastis kentukea (Yellowwood American)	Cladrastis kentukea	1.5	Bareroot	2022 - Planting Spring - Replacement - Other	04/11/2022
70481	1217	36th Ave NE	na	45.03347668	-93.24132872	Street Tree (Boulevard)	Malus 'Spring Snow' (Crabapple 'Spring Snow')	Malus 'Spring Snow'	1.5	Bareroot	2022 - Planting Spring - More Trees Please	04/11/2022
71945	1637	Hollywood Ave NE	na	45.03447876	-93.2353604	Street Tree (Boulevard)	Cladrastis kentukea (Yellowwood American)	Cladrastis kentukea	1.5	Bareroot	2022 - Planting Spring - Replacement - Ash	04/11/2022
71956	1642	37th Ave NE	na	45.03555416	-93.23528688	Street Tree (Boulevard)	Ginkgo biloba 'Autumn Gold' (Ginkgo 'Autumn Gold')	Ginkgo biloba 'Autumn Gold'	1.5	Bareroot	2022 - Planting Spring - Replacement - Other	04/11/2022
72078	1707	Hollywood Ave NE	na	45.03471216	-93.23399779	Street Tree (Boulevard)	Ulmus americana 'St Croix' PP 20097 (Elm American 'St. Croix')	Ulmus americana 'St Croix' PP 20097	1.5	Bareroot	2022 - Planting Spring - Replacement - Ash	04/11/2022
72310	1800	Hollywood Ave NE	na	45.03505699	-93.23134021	Street Tree (Boulevard)	Alnus hirsuta 'Harbin' (Alder Manchurian 'Prairie Horizon')	Alnus hirsuta 'Harbin'	1.5	Bareroot	2022 - Planting Spring - Replacement - Other	04/11/2022
72312	1800	Hollywood Ave NE	na	45.03505407	-93.23162102	Street Tree (Boulevard)	Aesculus x arnoldiana 'Autumn Splendor' (Buckeye 'Autumn Sple	Aesculus x arnoldiana 'Autumn Splendor'	1.5	Bareroot	2022 - Planting Spring - Replacement - Other	04/11/2022
72328	1800	Hollywood Ave NE	na	45.03505408	-93.2317526	Street Tree (Boulevard)	Catalpa speciosa (Catalpa Northern)	Catalpa speciosa	1.5	Bareroot	2022 - Planting Spring - Replacement - Other	04/11/2022
79949	3401	Lincoln St NE	34th Ave NE	45.02952089	-93.23791152	Street Tree (Boulevard)	Syringa reticulata (*Lilac Japanese Tree)	Syringa reticulata	1.5	Bareroot	2022 - Planting Spring - Citizen Ash Replacement	04/11/2022
80255	3335	Lincoln St NE	na	45.02864427	-93.23833082	Street Tree (Boulevard)	Gymnocladus dioicus 'Espresso' (Coffeetree Kentucky 'Espresso')	Gymnocladus dioicus 'Espresso'	1.5	Bareroot	2022 - Planting Spring - Replacement - Ash	04/11/2022
80352	3354	Polk St NE	na	45.02916045	-93.24486158	Street Tree (Boulevard)	Cladrastis kentukea (Yellowwood American)	Cladrastis kentukea	1.5	Bareroot	2022 - Planting Spring - Replacement - Other	04/11/2022
80396	3358	Polk St NE	na	45.02929905	-93.24484919	Street Tree (Boulevard)	Gymnocladus dioicus 'Espresso' (Coffeetree Kentucky 'Espresso')	Gymnocladus dioicus 'Espresso'	1.5	Bareroot	2022 - Planting Spring - More Trees Please	04/11/2022
80444	3401	Ulysses St NE	34th Ave NE	45.03046412	-93.23532978	Street Tree (Boulevard)	Syringa reticulata 'Ivory Silk' (Lilac Japanese Tree 'Ivory Silk')	Syringa reticulata 'Ivory Silk'	1.5	Bareroot	2022 - Planting Spring - Replacement - Other	04/11/2022

80463	3400	Johnson St NE	34th Ave NE	45.02953377	-93.237379	Street Tree (Boulevard)	Catalpa speciosa (Catalpa Northern)	Catalpa speciosa	1.5	Bareroot	2022 - Planting Spring - Replacement - Ash	04/11/2022
80493	3401	Hayes St NE	34th Ave NE	45.03047752	-93.23439854	Street Tree (Boulevard)	Syringa reticulata 'Ivory Silk' (Lilac Japanese Tree 'Ivory Silk')	Syringa reticulata 'Ivory Silk'	1.5	Bareroot	2022 - Planting Spring - More Trees Please	04/11/2022
80502	3401	Hayes St NE	34th Ave NE	45.03047453	-93.23422583	Street Tree (Boulevard)	Malus 'Spring Snow' (Crabapple 'Spring Snow')	Malus 'Spring Snow'	1.5	Bareroot	2022 - Planting Spring - More Trees Please	04/11/2022
80511	3400	Wilshire Pl	34th Ave NE	45.03046044	-93.23381335	Street Tree (Boulevard)	Malus 'Prairifire' (Crabapple 'Prairifire')	Malus 'Prairifire'	1.5	Bareroot	2022 - Planting Spring - Replacement - Other	04/11/2022
80516	3403	Pierce St NE	34th Ave NE	45.02950606	-93.24072583	Street Tree (Boulevard)	Gymnocladus dioicus 'Espresso' (Coffeetree Kentucky 'Espresso')	Gymnocladus dioicus 'Espresso'	1.5	Bareroot	2022 - Planting Spring - Replacement - Other	04/11/2022
80558	3412	Lincoln St NE	na	45.02987755	-93.23845439	Street Tree (Boulevard)	Ginkgo biloba 'Autumn Gold' (Ginkgo 'Autumn Gold')	Ginkgo biloba 'Autumn Gold'	1.5	Bareroot	2022 - Planting Spring - More Trees Please	04/11/2022
80595	3418	Garfield St NE	na	45.03076986	-93.23206044	Street Tree (Boulevard)	Ginkgo biloba 'Autumn Gold' (Ginkgo 'Autumn Gold')	Ginkgo biloba 'Autumn Gold'	1.5	Bareroot	2022 - Planting Spring - More Trees Please	04/11/2022
80701	3435	Lincoln St NE	na	45.03048603	-93.23832052	Street Tree (Boulevard)	Gymnocladus dioicus 'McKBranched' (Coffeetree Kentucky 'Deca	Gymnocladus dioicus 'McKBranched'	1.25	Bareroot	2022 - Planting Spring - More Trees Please	04/11/2022
80717	3401	Fillmore St NE	Pierce St NE	45.02978491	-93.24102259	Street Tree (Boulevard)	Catalpa speciosa (Catalpa Northern)	Catalpa speciosa	1.5	Bareroot	2022 - Planting Spring - Replacement - Ash	04/11/2022
80735	3436	Hayes St NE	na	45.03155986	-93.23480269	Street Tree (Boulevard)	Gymnocladus dioicus 'Espresso' (Coffeetree Kentucky 'Espresso')	Gymnocladus dioicus 'Espresso'	1.5	Bareroot	2022 - Planting Spring - Replacement - Other	04/11/2022
80821	3451	Wilshire Pl	na	45.03169946	-93.23326815	Street Tree (Boulevard)	Gymnocladus dioicus 'Espresso' (Coffeetree Kentucky 'Espresso')	Gymnocladus dioicus 'Espresso'	1.5	Bareroot	2022 - Planting Spring - More Trees Please	04/11/2022
80885	3459	Pierce St NE	na	45.03108364	-93.24087306	Street Tree (Boulevard)	Ginkgo biloba 'Autumn Gold' (Ginkgo 'Autumn Gold')	Ginkgo biloba 'Autumn Gold'	1.5	Bareroot	2022 - Planting Spring - Replacement - Ash	04/11/2022
80913	3460	Wilshire Pl	na	45.03217643	-93.23355267	Street Tree (Boulevard)	Gymnocladus dioicus 'Espresso' (Coffeetree Kentucky 'Espresso')	Gymnocladus dioicus 'Espresso'	1.5	Bareroot	2022 - Planting Spring - Replacement - Other	04/11/2022
80919	3465	Hayes St NE	na	45.03216152	-93.23485036	Street Tree (Boulevard)	Ginkgo biloba 'Autumn Gold' (Ginkgo 'Autumn Gold')	Ginkgo biloba 'Autumn Gold'	1.5	Bareroot	2022 - Planting Spring - More Trees Please	04/11/2022
80922	3466	Hayes St NE	na	45.03230882	-93.23555667	Street Tree (Boulevard)	Gymnocladus dioicus 'McKBranched' (Coffeetree Kentucky 'Deca	Gymnocladus dioicus 'McKBranched'	1.25	Bareroot	2022 - Planting Spring - More Trees Please	04/11/2022
80934	3472	Garfield St NE	na	45.03236348	-93.23206193	Street Tree (Boulevard)	Gymnocladus dioicus 'McKBranched' (Coffeetree Kentucky 'Deca	Gymnocladus dioicus 'McKBranched'	1.25	Bareroot	2022 - Planting Spring - More Trees Please	04/11/2022
81142	3514	Lincoln St NE	na	45.0319086	-93.2384832	Street Tree (Boulevard)	Gymnocladus dioicus 'Espresso' (Coffeetree Kentucky 'Espresso')	Gymnocladus dioicus 'Espresso'	1.5	Bareroot	2022 - Planting Spring - Citizen	04/11/2022
81242	3534	Pierce St NE	na	45.03249325	-93.24101975	Street Tree (Boulevard)	Ginkgo biloba 'Autumn Gold' (Ginkgo 'Autumn Gold')	Ginkgo biloba 'Autumn Gold'	1.5	Bareroot	2022 - Planting Spring - Replacement - Ash	04/11/2022
81338	3555	Fillmore St NE	36th Ave NE	45.03338065	-93.24172113	Street Tree (Boulevard)	Quercus rubra (*Oak Northern Red)	Quercus rubra	1.5	Bareroot	2022 - Planting Spring - Replacement - Other	04/11/2022
81427	3571	Polk St NE	36th Ave NE	45.03336038	-93.24429226	Street Tree (Boulevard)	Ginkgo biloba 'Autumn Gold' (Ginkgo 'Autumn Gold')	Ginkgo biloba 'Autumn Gold'	1.5	Bareroot	2022 - Planting Spring - More Trees Please	04/11/2022
81428	3571	Polk St NE	36th Ave NE	45.03336264	-93.24456197	Street Tree (Boulevard)	Ginkgo biloba 'Autumn Gold' (Ginkgo 'Autumn Gold')	Ginkgo biloba 'Autumn Gold'	1.5	Bareroot	2022 - Planting Spring - More Trees Please	04/11/2022
81626	3668	Taylor St NE	na	45.03538769	-93.24304983	Street Tree (Boulevard)	Aesculus hippocastanum 'Baumannii' (Horsechestnut 'Baumanni	Aesculus hippocastanum 'Baumannii'	1.5	Bareroot	2022 - Planting Spring - Replacement - Other	04/11/2022
113934	5312	Grand Ave S	na	44.90610608	-93.28450343	Street Tree (Boulevard)	Amelanchier x grandiflora 'Autumn Brilliance' (Serviceberry 'Aut	Amelanchier x grandiflora 'Autumn Brilliance'	1.5	Bareroot	2022 - Planting Spring - Citizen	04/11/2022
114019	5320	Grand Ave S	na	44.90586471	-93.28450459	Street Tree (Boulevard)	Amelanchier x grandiflora 'Autumn Brilliance' (Serviceberry 'Aut	Amelanchier x grandiflora 'Autumn Brilliance'	1.5	Bareroot	2022 - Planting Spring - Replacement - Ash	04/11/2022
115509	5616	Pleasant Ave	na	44.90082262	-93.28326057	Street Tree (Boulevard)	Gymnocladus dioicus 'Espresso' (Coffeetree Kentucky 'Espresso')	Gymnocladus dioicus 'Espresso'	1.5	Bareroot	2022 - Planting Spring - More Trees Please	04/11/2022
115698	5645	Pillsbury Ave	na	44.90003412	-93.28184261	Street Tree (Boulevard)	Gymnocladus dioicus 'Espresso' (Coffeetree Kentucky 'Espresso')	Gymnocladus dioicus 'Espresso'	1.5	Bareroot	2022 - Planting Spring - More Trees Please	04/11/2022
117313	6018	Blaisdell Ave	Blaisdell Ave	44.89364571	-93.27945111	Street Tree (Boulevard)	Amelanchier x grandiflora 'Autumn Brilliance' (Serviceberry 'Aut	Amelanchier x grandiflora 'Autumn Brilliance'	1.5	Bareroot	2022 - Planting Spring - More Trees Please	04/11/2022
119145	823	10th Ave S	Elliot Ave	44.96974318	-93.26096524	Street Tree (Boulevard)	Amelanchier x grandiflora 'Autumn Brilliance' (Serviceberry 'Aut	Amelanchier x grandiflora 'Autumn Brilliance'	1.5	Bareroot	2022 - Planting Spring - Replacement - Other	04/11/2022
119648	1100	5th St S	na	44.97187587	-93.25405611	Street Tree (Boulevard)	Ginkgo biloba 'Autumn Gold' (Ginkgo 'Autumn Gold')	Ginkgo biloba 'Autumn Gold'	1.5	Bareroot	2022 - Planting Spring - More Trees Please	04/11/2022
119650	1100	5th St S	na	44.97226207	-93.25482246	Street Tree (Boulevard)	Catalpa speciosa (Catalpa Northern)	Catalpa speciosa	1.5	Bareroot	2022 - Planting Spring - Replacement - Other	04/11/2022
120217	1203	Washington Ave S	na	44.97445175	-93.25201198	Street Tree (Boulevard)	Ginkgo biloba 'Autumn Gold' (Ginkgo 'Autumn Gold')	Ginkgo biloba 'Autumn Gold'	1.5	Bareroot	2022 - Planting Spring - More Trees Please	04/11/2022
122807	1507	4th St S	na	44.97089565	-93.24904649	Street Tree (Boulevard)	Syringa reticulata (*Lilac Japanese Tree)	Syringa reticulata	0	Bareroot	2022 - Planting Spring - More Trees Please	04/11/2022
124721	1816	7th St S	na	44.96669406	-93.24640852	Street Tree (Boulevard)	Syringa reticulata (*Lilac Japanese Tree)	Syringa reticulata	1.5	Bareroot	2022 - Planting Spring - More Trees Please	04/11/2022
125033	1849	Washington Ave S	19th Ave S	44.97264554	-93.24592628	Street Tree (Boulevard)	Ginkgo biloba 'Autumn Gold' (Ginkgo 'Autumn Gold')	Ginkgo biloba 'Autumn Gold'	1.5	Bareroot	2022 - Planting Spring - More Trees Please	04/11/2022
125425	1920	1st St S	na	44.97560307	-93.24421839	Street Tree (Boulevard)	Catalpa speciosa (Catalpa Northern)	Catalpa speciosa	0	Bareroot	2022 - Planting Spring - More Trees Please	04/11/2022
125800	2	Wentworth Ct W	Wentworth Ct W	44.89153463	-93.28085054	Street Tree (Boulevard)	Gleditsia triacanthos 'Draves' PP 21698 (Honeylocust Common Th	Gleditsia triacanthos 'Draves' PP 21698	1.5	Bareroot	2022 - Planting Spring - Replacement - Other	04/11/2022
125993	2001	9th St S	na	44.96408173	-93.24313052	Street Tree (Boulevard)	Catalpa speciosa (Catalpa Northern)	Catalpa speciosa	1.5	Bareroot	2022 - Planting Spring - Replacement - Other	04/11/2022
126113	2014	21st Ave S	na	44.9622227	-93.24260227	Street Tree (Boulevard)	Syringa reticulata 'Summer Storm' (Lilac Japanese Tree 'Summer	Syringa reticulata 'Summer Storm'	1.5	Bareroot	2022 - Planting Spring - Replacement - Other	04/11/2022
126320	2024	21st Ave S	na	44.96199981	-93.24259902	Street Tree (Boulevard)	Syringa reticulata 'Summer Storm' (Lilac Japanese Tree 'Summer	Syringa reticulata 'Summer Storm'	1.5	Bareroot	2022 - Planting Spring - Replacement - Other	04/11/2022
126491	2100	21st Ave S	na	44.96193039	-93.24260286	Street Tree (Boulevard)	Syringa reticulata 'Summer Storm' (Lilac Japanese Tree 'Summer	Syringa reticulata 'Summer Storm'	1.5	Bareroot	2022 - Planting Spring - Replacement - Other	04/11/2022
127008	2121	Minnehaha Ave	na	44.96150407	-93.24258619	Street Tree (Boulevard)	Syringa reticulata 'Summer Storm' (Lilac Japanese Tree 'Summer	Syringa reticulata 'Summer Storm'	1.5	Bareroot	2022 - Planting Spring - Replacement - Other	04/11/2022
128040	2216	30th Ave S	na	44.9603818	-93.22834776	Street Tree (Boulevard)	Gymnocladus dioicus 'Espresso' (Coffeetree Kentucky 'Espresso')	Gymnocladus dioicus 'Espresso'	1.5	Bareroot	2022 - Planting Spring - Replacement - Other	04/11/2022
128498	2232	Seabury Ave	na	44.96101257	-93.22349547	Street Tree (Boulevard)	Ulmus americana 'St Croix' PP 20097 (Elm American 'St. Croix')	Ulmus americana 'St Croix' PP 20097	1.5	Bareroot	2022 - Planting Spring - More Trees Please	04/11/2022
129160	2319	29th Ave S	na	44.95970005	-93.22976774	Street Tree (Boulevard)	Catalpa speciosa (Catalpa Northern)	Catalpa speciosa	1.5	Bareroot	2022 - Planting Spring - Replacement - Other	04/11/2022
131470	2508	31st Ave S	na	44.95699562	-93.2270642	Street Tree (Boulevard)	Betula nigra (Birch River)	Betula nigra	1.5	Bareroot	2022 - Planting Spring - Replacement - Other	04/11/2022
132612	2556	Seabury Ave	na	44.95564733	-93.21568232	Street Tree (Boulevard)	Ulmus americana 'St Croix' PP 20097 (Elm American 'St. Croix')	Ulmus americana 'St Croix' PP 20097	1.5	Bareroot	2022 - Planting Spring - Replacement - Other	04/11/2022
132666	2600	31st Ave S	26th St E	44.95552259	-93.22719996	Street Tree (Boulevard)	Syringa reticulata (*Lilac Japanese Tree)	Syringa reticulata	1.5	Bareroot	2022 - Planting Spring - Replacement - Other	04/11/2022
132776	2601	35th Ave S	35th Ave S	44.95522505	-93.2216001	Street Tree (Boulevard)	Acer x freemanii 'Jeffersred' (Maple Freeman 'Autumn Blaze')	Acer x freemanii 'Jeffersred'	1.5	Bareroot	2022 - Planting Spring - More Trees Please	04/11/2022
134146	2653	34th Ave S	na	44.95400662	-93.22287295	Street Tree (Boulevard)	Corylus colurna (Filbert Turkish)	Corylus colurna	1.5	Bareroot	2022 - Planting Spring - Replacement - Other	04/11/2022
135349	2720	22nd St E	na	44.96103265	-93.2317755	Street Tree (Boulevard)	Syringa reticulata (*Lilac Japanese Tree)	Syringa reticulata	0	Bareroot	2022 - Planting Spring - Replacement - Other	04/11/2022
139468	3015	34th St E	na	44.94128664	-93.2281631	Street Tree (Boulevard)	Catalpa speciosa (Catalpa Northern)	Catalpa speciosa	1.5	Bareroot	2022 - Planting Spring - More Trees Please	04/11/2022
141787	3231	24th St E	na	44.95879086	-93.22405283	Street Tree (Boulevard)	Gymnocladus dioicus 'Espresso' (Coffeetree Kentucky 'Espresso')	Gymnocladus dioicus 'Espresso'	0	Bareroot	2022 - Planting Spring - Replacement - Other	04/11/2022
144637	3508	32nd Ave S	na	44.93913764	-93.22578582	Street Tree (Boulevard)	Gymnocladus dioicus 'Espresso' (Coffeetree Kentucky 'Espresso')	Gymnocladus dioicus 'Espresso'	1.5	Bareroot	2022 - Planting Spring - More Trees Please	04/11/2022
144751	3520	32nd Ave S	na	44.93890075	-93.22577395	Street Tree (Boulevard)	Catalpa speciosa (Catalpa Northern)	Catalpa speciosa	1.5	Bareroot	2022 - Planting Spring - Replacement - Other	04/11/2022
145773	3608	46th Ave S	na	44.93747806	-93.20772652	Street Tree (Boulevard)	Gymnocladus dioicus 'Espresso' (Coffeetree Kentucky 'Espresso')	Gymnocladus dioicus 'Espresso'	1.5	Bareroot	2022 - Planting Spring - Citizen	04/11/2022
145876	3613	45th Ave S	na	44.9373999	-93.20885182	Street Tree (Boulevard)	Carpinus caroliniana (Beech Blue - Musclewood)	Carpinus caroliniana	1.5	Bareroot	2022 - Planting Spring - Replacement - Other	04/11/2022
146806	3655	45th Ave S	na	44.93618573	-93.20885859	Street Tree (Boulevard)	Catalpa speciosa (Catalpa Northern)	Catalpa speciosa	1.5	Bareroot	2022 - Planting Spring - Citizen	04/11/2022
146854	3656	45th Ave S	na	44.93612285	-93.20901468	Street Tree (Boulevard)	Cladrastis kentukea (Yellowwood American)	Cladrastis kentukea	1.5	Bareroot	2022 - Planting Spring - Replacement - Other	04/11/2022
147466	3712	47th Ave S	na	44.93525949	-93.20648535	Street Tree (Boulevard)	Carpinus caroliniana (Beech Blue - Musclewood)	Carpinus caroliniana	1.5	Bareroot	2022 - Planting Spring - Replacement - Other	04/11/2022
147468	3712	45th Ave S	na	44.93539499	-93.20900648	Street Tree (Boulevard)	Cladrastis kentukea (Yellowwood American)	Cladrastis kentukea	1.5	Bareroot	2022 - Planting Spring - Replacement - Other	04/11/2022
147876	3730	48th Ave S	na	44.93475187	-93.20524442	Street Tree (Boulevard)	Catalpa speciosa (Catalpa Northern)	Catalpa speciosa	1.5	Bareroot	2022 - Planting Spring - Replacement - Other	04/11/2022
148094	3739	47th Ave S	na	44.9346755	-93.20634455	Street Tree (Boulevard)	Gymnocladus dioicus 'Espresso' (Coffeetree Kentucky 'Espresso')	Gymnocladus dioicus 'Espresso'	1.5	Bareroot	2022 - Planting Spring - Replacement - Ash	04/11/2022
149005	3825	47th Ave S	na	44.93351861	-93.20634436	Street Tree (Boulevard)	Cladrastis kentukea (Yellowwood American)	Cladrastis kentukea	1.5	Bareroot	2022 - Planting Spring - Replacement - Other	04/11/2022
149111	3832	45th Ave S	na	44.93324404	-93.2090084	Street Tree (Boulevard)	Cladrastis kentukea (Yellowwood American)	Cladrastis kentukea	1.5	Bareroot	2022 - Planting Spring - Replacement - Other	04/11/2022
149677	3857	45th Ave S	39th St E	44.9325367	-93.20862409	Street Tree (Boulevard)	Cladrastis kentukea (Yellowwood American)	Cladrastis kentukea	1.5	Bareroot	2022 - Planting Spring - Replacement - Other	04/11/2022
150162	3909	45th Ave S	na	44.93215077	-93.20887243	Street Tree (Boulevard)	Cladrastis kentukea (Yellowwood American)	Cladrastis kentukea	1.5	Bareroot	2022 - Planting Spring - Replacement - Ash	04/11/2022
150322	3917	44th Ave S	na	44.93191236	-93.21014189	Street Tree (Boulevard)	Gymnocladus dioicus 'Espresso' (Coffeetree Kentucky 'Espresso')	Gymnocladus dioicus 'Espresso'	1.5	Bareroot	2022 - Planting Spring - Citizen	04/11/2022
150596	3933	44th Ave S	na	44.931455	-93.2101406	Street Tree (Boulevard)	Catalpa speciosa (Catalpa Northern)	Catalpa speciosa	1.5	Bareroot	2022 - Planting Spring - Replacement - Other	04/11/2022
150698	3940	44th Ave S	na	44.93125226	-93.21028472	Street Tree (Boulevard)	Catalpa speciosa (Catalpa Northern)	Catalpa speciosa	1.5	Bareroot	2022 - Planting Spring - Replacement - Other	04/11/2022
150953	3952	44th Ave S	na	44.93088733	-93.21028447	Street Tree (Boulevard)	Catalpa speciosa (Catalpa Northern)	Catalpa speciosa	1.5	Bareroot	2022 - Planting Spring - Replacement - Other	04/11/2022
154049	42	Wentworth Ct E	na	44.89178906	-93.2814264	Street Tree (Boulevard)	Prunus maackii (Chokecherry Amur)	Prunus maackii	1.5	Bareroot	2022 - Planting Spring - Replacement - Other	04/11/2022
157373	4617	36th St E	na	44.93786866	-93.20686556	Street Tree (Boulevard)	Malus 'Royal Raindrops' (Crabapple 'Royal Raindrops')	Malus 'Royal Raindrops'	1.5	Bareroot	2022 - Planting Spring - Replacement - Other	04/11/2022
161940	5418	Pillsbury Ave	na	44.90390815	-93.2819329	Street Tree (Boulevard)	Ostrya virginiana (*Ironwood)	Ostrya virginiana	1.5	Bareroot	2022 - Planting Spring - Replacement - Ash	04/11/2022
162290	5441	Pillsbury Ave	na	44.90338881	-93.28179363	Street Tree (Boulevard)	Carpinus caroliniana 'JN Select A' PPAF (Beech Blue - Musclewoo	Carpinus caroliniana 'JN Select A' PPAF	1.25	Bareroot	2022 - Planting Spring - Replacement - Other	04/11/2022
163208	5527	Pillsbury Ave	na	44.90237515	-93.28177814	Street Tree (Boulevard)	Gleditsia triacanthos var. inermis 'Skycole' (Honeylocust Commo	Gleditsia triacanthos var. inermis 'Skycole'	1.5	Bareroot	2022 - Planting Spring - Citizen Ash Replacement	04/11/2022
164642	5640	Wentworth Ave	na	44.90010112	-93.28071041	Street Tree (Boulevard)	Prunus maackii (Chokecherry Amur)	Prunus maackii	1.5	Bareroot	2022 - Planting Spring - Citizen	04/11/2022
164863	5754	Grand Ave S	58th St W	44.89789841	-93.28464186	Street Tree (Boulevard)	Ginkgo biloba 'The President' (Ginkgo 'Presidential Gold')	Ginkgo biloba 'The President'	1.5	Bareroot	2022 - Planting Spring - Replacement - Other	04/11/2022
165065	5700	Stevens Ave	57th St E	44.89965266	-93.27601641	Street Tree (Boulevard)	Ginkgo biloba 'The President' (Ginkgo 'Presidential Gold')	Ginkgo biloba 'The President'	1.5	Bareroot	2022 - Planting Spring - More Trees Please	04/11/2022
165072	5700	Pillsbury Ave	57th St W	44.89962094	-93.2823238	Street Tree (Boulevard)	Amelanchier x grandiflora 'Autumn Brilliance' (Serviceberry 'Aut	Amelanchier x grandiflora 'Autumn Brilliance'	1.5	Bareroot	2022 - Planting Spring - Citizen	04/11/2022
165401	5712	Harriet Ave	na	44.89908097	-93.28582225	Street Tree (Boulevard)	Gymnocladus dioicus 'Espresso' (Coffeetree Kentucky 'Espresso')	Gymnocladus dioicus 'Espresso'	1.5	Bareroot	2022 - Planting Spring - Replacement - Other	04/11/2022
165626	5724	Wentworth Ave	na	44.89886863	-93.28071713	Street Tree (Boulevard)	Amelanchier x grandiflora 'Autumn Brilliance' (Serviceberry 'Aut	Amelanchier x grandiflora 'Autumn Brilliance'	1.5	Bareroot	2022 - Planting Spring - Citizen	04/11/2022
166244	5756	Pillsbury Ave	58th St W	44.89790468	-93.28210467	Street Tree (Boulevard)	Gleditsia triacanthos 'Draves' PP 21698 (Honeylocust Common Th	Gleditsia triacanthos 'Draves' PP 21698	1.5	Bareroot	2022 - Planting Spring - Replacement - Other	04/11/2022
166622	5840	Wentworth Ave	na	44.89633808	-93.28073491	Street Tree (Boulevard)	Ginkgo biloba 'The President' (Ginkgo 'Presidential Gold')	Ginkgo biloba 'The President'	1.5	Bareroot	2022 - Planting Spring - Replacement - Other	04/11/2022
166754	5905	Pleasant Ave	na	44.89626169	-93.28310558	Easement Tree	Catalpa speciosa (Catalpa Northern)	Catalpa speciosa	1.5	Bareroot	2022 - Planting Spring - Replacement - Other	04/11/2022
166829	5417	Wentworth Ave	Garfield Ave	44.90358293	-93.28057331	Street Tree (Boulevard)	Syringa reticulata 'Summer Storm' (Lilac Japanese Tree 'Summer	Syringa reticulata 'Summer Storm'	1.5	Bareroot	2022 - Planting Spring - Citizen	04/11/2022
167151	6107	Dupont Ave S	na	44.89212691	-93.29324857	Street Tree (Boulevard)	Gleditsia triacanthos 'Draves' PP 21698 (Honeylocust Common Th	Gleditsia triacanthos 'Draves' PP 21698	1.5	Bareroot	2022 - Planting Spring - Replacement - Other	04/11/2022
167204	6120	Wentworth Ave	Wentworth Ave	44.8911583	-93.28074544	Street Tree (Boulevard)	Cladrastis kentukea (Yellowwood American)	Cladrastis kentukea	1.5	Bareroot	2022 - Planting Spring - Replacement - Other	04/11/2022
167749	66	Wentworth Ct E	na	44.89117244	-93.2814305	Street Tree (Boulevard)	Prunus maackii (Chokecherry Amur)	Prunus maackii	1.5	Bareroot	2022 - Planting Spring - Replacement - Other	04/11/2022
168326	722	61st St W	na	44.89245769	-93.28942586	Street Tree (Boulevard)	Cladrastis kentukea (Yellowwood American)	Cladrastis kentukea	1.5	Bareroot	2022 - Planting Spring - Replacement - Other	04/11/2022

168667	2700	8th St S	8th St S	44.96535892	-93.23194502	Street Tree (Boulevard)	Gleditsia triacanthos 'Draves' PP 21698 (Honeylocust Common Tl	Gleditsia triacanthos 'Draves' PP 21698	1.5	Bareroot	2022 - Planting Spring - Replacement - Other	04/11/2022
168726	806	62nd St W	62nd St W	44.89078295	-93.29007485	Street Tree (Boulevard)	Alnus hirsuta 'Harbin' (Alder Manchurian 'Prairie Horizon')	Alnus hirsuta 'Harbin'	1.5	Bareroot	2022 - Planting Spring - Replacement - Other	04/11/2022
168945	822	62nd St W	na	44.89078996	-93.2908173	Street Tree (Boulevard)	Gleditsia triacanthos 'Draves' PP 21698 (Honeylocust Common Tl	Gleditsia triacanthos 'Draves' PP 21698	1.5	Bareroot	2022 - Planting Spring - Citizen	04/11/2022
189799	512	49th Ave N	6th St N	45.0442698	-93.28751596	Street Tree (Boulevard)	Cladrastis kentukea (Yellowwood American)	Cladrastis kentukea	1.5	Bareroot	2022 - Planting Spring - Replacement - Other	04/11/2022
193212	5200	Girard Ave N	52nd Ave N	45.04938144	-93.29750885	Street Tree (Boulevard)	Malus 'Spring Snow' (Crabapple 'Spring Snow')	Malus 'Spring Snow'	1.5	Bareroot	2022 - Planting Spring - Replacement - Other	04/11/2022
194397	629	Cedar Ave S	7th St S	44.96669232	-93.24677997	Street Tree (Boulevard)	Syringa reticulata (*Lilac Japanese Tree)	Syringa reticulata	1.5	Bareroot	2022 - Planting Spring - More Trees Please	04/11/2022
204824	3401	Fillmore St NE	*na	45.03063015	-93.24154552	Parkland/Golf Course	Amelanchier x grandiflora 'Autumn Brilliance' (Serviceberry 'Aut	Amelanchier x grandiflora 'Autumn Brilliance'	1.5	Bareroot	2022 - Planting Spring - Replacement - Other	04/11/2022
204825	3401	Fillmore St NE	*na	45.03065723	-93.24147048	Parkland/Golf Course	Amelanchier x grandiflora 'Autumn Brilliance' (Serviceberry 'Aut	Amelanchier x grandiflora 'Autumn Brilliance'	1.5	Bareroot	2022 - Planting Spring - Replacement - Other	04/11/2022
208231	2422	24th St E	na	44.95923585	-93.23659041	Street Tree (Boulevard)	Malus 'Royal Raindrops' (Crabapple 'Royal Raindrops')	Malus 'Royal Raindrops'	1.5	Bareroot	2022 - Planting Spring - Citizen	04/11/2022
208601	5124	Camden Ave N	na	45.04831429	-93.28885632	Street Tree (Boulevard)	Alnus hirsuta 'Harbin' (Alder Manchurian 'Prairie Horizon')	Alnus hirsuta 'Harbin'	1.5	Bareroot	2022 - Planting Spring - Replacement - Other	04/11/2022
212090	37	Wentworth Ct E	na	44.8912816	-93.27985695	Street Tree (Boulevard)	Ginkgo biloba 'The President' (Ginkgo 'Presidential Gold')	Ginkgo biloba 'The President'	1.5	Bareroot	2022 - Planting Spring - Replacement - Other	04/11/2022
213214	2318	29th Ave S	29th Ave S	44.95760297	-93.23289863	Parkland/Golf Course	Corylus colurna (Filbert Turkish)	Corylus colurna	1.5	Bareroot	2022 - Planting Spring - Replacement - Other	04/11/2022
217519	2323	Riverside Ave	*na	44.9666268	-93.23905597	Street Tree (Boulevard)	Catalpa speciosa (Catalpa Northern)	Catalpa speciosa	1.5	Bareroot	2022 - Planting Spring - More Trees Please	04/11/2022
219075	1204	50th Ave N	na	45.04573194	-93.29577789	Street Tree (Boulevard)	Gymnocladus dioicus 'Espresso' (Coffeetree Kentucky 'Espresso')	Gymnocladus dioicus 'Espresso'	1.5	Bareroot	2022 - Planting Spring - Replacement - Ash	04/11/2022
219082	1210	50th Ave N	na	45.04574509	-93.29609745	Street Tree (Boulevard)	Gymnocladus dioicus 'Espresso' (Coffeetree Kentucky 'Espresso')	Gymnocladus dioicus 'Espresso'	1.5	Bareroot	2022 - Planting Spring - Replacement - Ash	04/11/2022
219403	4726	Humboldt Ave N	na	45.04138026	-93.29909817	Street Tree (Boulevard)	Cladrastis kentukea (Yellowwood American)	Cladrastis kentukea	1.5	Bareroot	2022 - Planting Spring - Replacement - Other	04/11/2022
219408	4808	Humboldt Ave N	na	45.04249657	-93.29911755	Street Tree (Boulevard)	Cladrastis kentukea (Yellowwood American)	Cladrastis kentukea	1.5	Bareroot	2022 - Planting Spring - Replacement - Ash	04/11/2022
219518	5208	Humboldt Ave N	na	45.04971697	-93.29916866	Street Tree (Boulevard)	Cladrastis kentukea (Yellowwood American)	Cladrastis kentukea	1.5	Bareroot	2022 - Planting Spring - Replacement - Ash	04/11/2022
219525	5246	Humboldt Ave N	na	45.05059328	-93.29912829	Street Tree (Boulevard)	Cladrastis kentukea (Yellowwood American)	Cladrastis kentukea	1.5	Bareroot	2022 - Planting Spring - Replacement - Ash	04/11/2022
224562	1000	14th St E	na	44.9689607	-93.25959141	Parkland/Golf Course	Amelanchier x grandiflora 'Autumn Brilliance' (Serviceberry 'Aut	Amelanchier x grandiflora 'Autumn Brilliance'	1.5	Bareroot	2022 - Planting Spring - Replacement - Other	04/11/2022
224633	1000	14th St E	na	44.96920019	-93.2594584	Parkland/Golf Course	Cladrastis kentukea (Yellowwood American)	Cladrastis kentukea	1.5	Bareroot	2022 - Planting Spring - Replacement - Other	04/11/2022
228289	3405	Minnehaha Ave	34th St E	44.94129036	-93.2283937	Street Tree (Boulevard)	Gymnocladus dioicus 'Espresso' (Coffeetree Kentucky 'Espresso')	Gymnocladus dioicus 'Espresso'	1.5	Bareroot	2022 - Planting Spring - More Trees Please	04/11/2022
230400	2700	8th St S	*na	44.96559404	-93.22996703	Parkland/Golf Course	Gleditsia triacanthos var. inermis 'Shademaster' (Honeylocust Co	Gleditsia triacanthos var. inermis 'Shademaster'	1.5	Bareroot	2022 - Planting Spring - Replacement - Other	04/11/2022
230457	2700	8th St S	*na	44.96617472	-93.2302302	Parkland/Golf Course	Gleditsia triacanthos var. inermis 'Shademaster' (Honeylocust Co	Gleditsia triacanthos var. inermis 'Shademaster'	1.5	Bareroot	2022 - Planting Spring - Replacement - Other	04/11/2022
230460	2700	8th St S	*na	44.96627265	-93.23024454	Parkland/Golf Course	Gleditsia triacanthos var. inermis 'Shademaster' (Honeylocust Co	Gleditsia triacanthos var. inermis 'Shademaster'	1.5	Bareroot	2022 - Planting Spring - Replacement - Other	04/11/2022
231108	901	East River Pkwy	na	44.96748394	-93.22537907	Parkland/Golf Course	Ginkgo biloba 'Magyar' (Ginkgo 'Magyar')	Ginkgo biloba 'Magyar'	1.5	Bareroot	2022 - Planting Spring - More Trees Please	04/11/2022
231109	901	East River Pkwy	na	44.96754063	-93.22545526	Parkland/Golf Course	Maackia amurensis 'JFS-Schichtel1' (Maackia 'MaacNificent')	Maackia amurensis 'JFS-Schichtel1'	1.5	Bareroot	2022 - Planting Spring - More Trees Please	04/11/2022
231110	901	East River Pkwy	na	44.96756693	-93.22549564	Parkland/Golf Course	Maackia amurensis 'JFS-Schichtel1' (Maackia 'MaacNificent')	Maackia amurensis 'JFS-Schichtel1'	1.5	Bareroot	2022 - Planting Spring - More Trees Please	04/11/2022
231118	834	East River Pkwy	na	44.96798993	-93.22603547	Parkland/Golf Course	Amelanchier x grandiflora 'Autumn Brilliance' (Serviceberry 'Aut	Amelanchier x grandiflora 'Autumn Brilliance'	1.5	Bareroot	2022 - Planting Spring - Replacement - Other	04/11/2022
231157	500	East River Pkwy	na	44.97032468	-93.2306418	Parkland/Golf Course	Ginkgo biloba 'Magyar' (Ginkgo 'Magyar')	Ginkgo biloba 'Magyar'	1.5	Bareroot	2022 - Planting Spring - More Trees Please	04/11/2022
240651	2620	Seabury Ave	West River Pkwy	44.95482288	-93.21396057	Parkland/Golf Course	Amelanchier x grandiflora 'Autumn Brilliance' (Serviceberry 'Aut	Amelanchier x grandiflora 'Autumn Brilliance'	1.5	Bareroot	2022 - Planting Spring - Replacement - Other	04/11/2022
240754	3100	West River Pkwy S	West River Pkwy S	44.94645535	-93.20398603	Parkland/Golf Course	Amelanchier x grandiflora 'Autumn Brilliance' (Serviceberry 'Aut	Amelanchier x grandiflora 'Autumn Brilliance'	1.5	Bareroot	2022 - Planting Spring - Replacement - Other	04/11/2022
241052	3506	Edmund Blvd	West River Pkwy S	44.9394551	-93.20390721	Parkland/Golf Course	Amelanchier x grandiflora 'Autumn Brilliance' (Serviceberry 'Aut	Amelanchier x grandiflora 'Autumn Brilliance'	1.5	Bareroot	2022 - Planting Spring - Replacement - Other	04/11/2022
241200	3650	Edmund Blvd	West River Pkwy	44.93670278	-93.20494781	Parkland/Golf Course	Gymnocladus dioicus 'Espresso' (Coffeetree Kentucky 'Espresso')	Gymnocladus dioicus 'Espresso'	1.5	Bareroot	2022 - Planting Spring - More Trees Please	04/11/2022
241260	3754	Edmund Blvd	West River Pkwy	44.93459866	-93.20343308	Parkland/Golf Course	Ostrya virginiana (*Ironwood)	Ostrya virginiana	1.5	Bareroot	2022 - Planting Spring - Replacement - Other	04/11/2022
241286	3800	Edmund Blvd	West River Pkwy	44.9340865	-93.20333039	Parkland/Golf Course	Ostrya virginiana (*Ironwood)	Ostrya virginiana	1.5	Bareroot	2022 - Planting Spring - Replacement - Other	04/11/2022
242367	4543	Dupont Ave N	Shingle Creek Dr	45.03775333	-93.29478645	Street Tree (Boulevard)	Gymnocladus dioicus 'Espresso' (Coffeetree Kentucky 'Espresso')	Gymnocladus dioicus 'Espresso'	1.5	Bareroot	2022 - Planting Spring - Replacement - Other	04/11/2022
242374	1321	47th Ave N	Shingle Creek Dr	45.04015721	-93.29790873	Street Tree (Boulevard)	Cladrastis kentukea (Yellowwood American)	Cladrastis kentukea	1.5	Bareroot	2022 - Planting Spring - Replacement - Other	04/11/2022
244379	6055	1st Ave S	61st St E	44.89250893	-93.27644499	Street Tree (Boulevard)	Prunus virginiana 'Schubert' (Chokecherry 'Canada Red')	Prunus virginiana 'Schubert'	1.5	Bareroot	2022 - Planting Spring - Citizen	04/11/2022
248783	5750	Wentworth Ave	Wentworth Ave	44.89835405	-93.28074084	Street Tree (Boulevard)	Gymnocladus dioicus 'Espresso' (Coffeetree Kentucky 'Espresso')	Gymnocladus dioicus 'Espresso'	1.5	Bareroot	2022 - Planting Spring - More Trees Please	04/11/2022
254218	1000	14th St E	na	44.96929303	-93.26098767	Street Tree (Boulevard)	Catalpa speciosa (Catalpa Northern)	Catalpa speciosa	1.5	Bareroot	2022 - Planting Spring - Replacement - Other	04/11/2022
255142	253	12th Ave S	12th Ave S	44.97421283	-93.25221741	Street Tree (Boulevard)	Amelanchier x grandiflora 'Autumn Brilliance' (Serviceberry 'Aut	Amelanchier x grandiflora 'Autumn Brilliance'	1.5	Bareroot	2022 - Planting Spring - More Trees Please	04/11/2022
256815	4559	Lyndale Ave N	46th Ave N	45.03847705	-93.28803947	Street Tree (Boulevard)	Prunus maackii (Chokecherry Amur)	Prunus maackii	1.5	Bareroot	2022 - Planting Spring - Replacement - Ash	04/11/2022
259205	4300	West River Pkwy S	West River Pkwy S	44.92891109	-93.20254673	Parkland/Golf Course	Gymnocladus dioicus 'McKBranched' (Coffeetree Kentucky 'Deca	Gymnocladus dioicus 'McKBranched'	1.5	Bareroot	2022 - Planting Spring - Replacement - Other	04/11/2022
262746	6106	Lyndale Ave S	61st St W	44.89235055	-93.28857559	Street Tree (Boulevard)	Amelanchier x grandiflora 'Autumn Brilliance' (Serviceberry 'Aut	Amelanchier x grandiflora 'Autumn Brilliance'	1.5	Bareroot	2022 - Planting Spring - Citizen	04/11/2022
268027	2556	Seabury Ave	West River Pkwy	44.95584552	-93.2152906	Parkland/Golf Course	Malus 'Freedom' S-M7 (Apple 'Freedom' S-M7)	Malus 'Freedom' S-M7	1.5	Bareroot	2022 - Planting Spring - Replacement - Other	04/11/2022
270632	2629	30th Ave S	na	44.95397429	-93.22827852	Street Tree (Boulevard)	Corylus colurna (Filbert Turkish)	Corylus colurna	1.5	Bareroot	2022 - Planting Spring - More Trees Please	04/11/2022
273272	2642	30th Ave S	na	44.95401151	-93.22843803	Street Tree (Boulevard)	Gymnocladus dioicus 'Espresso' (Coffeetree Kentucky 'Espresso')	Gymnocladus dioicus 'Espresso'	1.5	Bareroot	2022 - Planting Spring - Replacement - Other	04/11/2022
277435	920	Franklin Terr	na	44.96355705	-93.22708125	Street Tree (Boulevard)	Ulmus americana 'St Croix' PP 20097 (Elm American 'St. Croix')	Ulmus americana 'St Croix' PP 20097	1.5	Bareroot	2022 - Planting Spring - More Trees Please	04/11/2022
278291	3201	25th St E	32nd Ave S	44.95700039	-93.22540783	Street Tree (Boulevard)	Gymnocladus dioicus 'Espresso' (Coffeetree Kentucky 'Espresso')	Gymnocladus dioicus 'Espresso'	0	Bareroot	2022 - Planting Spring - More Trees Please	04/11/2022
278295	2634	34th Ave S	na	44.95450907	-93.22301537	Street Tree (Boulevard)	Betula nigra (Birch River)	Betula nigra	1.5	Bareroot	2022 - Planting Spring - Replacement - Other	04/11/2022
278299	2415	34th Ave S	na	44.95874607	-93.2223603	Street Tree (Boulevard)	Betula nigra (Birch River)	Betula nigra	1.5	Bareroot	2022 - Planting Spring - Citizen	04/11/2022
278319	2438	27th Ave S	25th St E	44.95744736	-93.23357998	Street Tree (Boulevard)	Catalpa speciosa (Catalpa Northern)	Catalpa speciosa	1.5	Bareroot	2022 - Planting Spring - More Trees Please	04/11/2022
278327	2126	31st Ave S	22nd St E	44.96105022	-93.22708501	Street Tree (Boulevard)	Gymnocladus dioicus 'Espresso' (Coffeetree Kentucky 'Espresso')	Gymnocladus dioicus 'Espresso'	1.5	Bareroot	2022 - Planting Spring - Replacement - Other	04/11/2022
281203	3400	33rd Ave S	34th St E	44.94132558	-93.22486432	Street Tree (Boulevard)	Carpinus caroliniana (Beech Blue - Musclewood)	Carpinus caroliniana	1.5	Bareroot	2022 - Planting Spring - Replacement - Other	04/11/2022
281615	2535	25th Ave S	26th St E	44.95564145	-93.23598098	Street Tree (Boulevard)	Syringa reticulata (*Lilac Japanese Tree)	Syringa reticulata	1.5	Bareroot	2022 - Planting Spring - Replacement - Other	04/11/2022
282239	718	61st St W	na	44.89244817	-93.28925119	Street Tree (Boulevard)	Gymnocladus dioicus 'Espresso' (Coffeetree Kentucky 'Espresso')	Gymnocladus dioicus 'Espresso'	1.5	Bareroot	2022 - Planting Spring - Replacement - Other	04/11/2022
282631	4659	Lyndale Ave N	47th Ave N	45.04026996	-93.28776485	Street Tree (Boulevard)	Cladrastis kentukea (Yellowwood American)	Cladrastis kentukea	1.5	Bareroot	2022 - Planting Spring - Replacement - Other	04/11/2022
282970	6106	Lyndale Ave S	61st St W	44.89235622	-93.28906699	Street Tree (Boulevard)	Malus 'Prairifire' (Crabapple 'Prairifire')	Malus 'Prairifire'	1.5	Bareroot	2022 - Planting Spring - Citizen	04/11/2022
283023	1507	4th St S	na	44.97082693	-93.24889756	Street Tree (Boulevard)	Syringa reticulata (*Lilac Japanese Tree)	Syringa reticulata	0	Bareroot	2022 - Planting Spring - More Trees Please	04/11/2022
283992	4715	Fremont Ave N	na	45.04087692	-93.29664249	Street Tree (Boulevard)	Cladrastis kentukea (Yellowwood American)	Cladrastis kentukea	1.5	Bareroot	2022 - Planting Spring - Replacement - Other	04/11/2022
284032	4843	Fremont Ave N	na	45.04356846	-93.29669733	Street Tree (Boulevard)	Alnus hirsuta 'Harbin' (Alder Manchurian 'Prairie Horizon')	Alnus hirsuta 'Harbin'	1.5	Bareroot	2022 - Planting Spring - Replacement - Ash	04/11/2022
284742	5754	Stevens Ave	58th St E	44.89792434	-93.27592259	Street Tree (Boulevard)	Gymnocladus dioicus 'McKBranched' (Coffeetree Kentucky 'Deca	Gymnocladus dioicus 'McKBranched'	1.5	Bareroot	2022 - Planting Spring - More Trees Please	04/11/2022
285852	3520	Buchanan St NE	na	45.03197948	-93.23975135	Street Tree (Boulevard)	Gymnocladus dioicus 'Espresso' (Coffeetree Kentucky 'Espresso')	Gymnocladus dioicus 'Espresso'	1.5	Bareroot	2022 - Planting Spring - More Trees Please	04/11/2022
285853	3520	Buchanan St NE	na	45.03187523	-93.23975805	Street Tree (Boulevard)	Gymnocladus dioicus 'Espresso' (Coffeetree Kentucky 'Espresso')	Gymnocladus dioicus 'Espresso'	1.5	Bareroot	2022 - Planting Spring - More Trees Please	04/11/2022
287966	4200	West River Pkwy S	na	44.92694199	-93.20310151	Parkland/Golf Course	Ostrya virginiana (*Ironwood)	Ostrya virginiana	1.5	Bareroot	2022 - Planting Spring - Replacement - Other	04/11/2022
290984	3515	32nd Ave S	na	44.9391053	-93.22564488	Street Tree (Boulevard)	Cladrastis kentukea (Yellowwood American)	Cladrastis kentukea	1.5	Bareroot	2022 - Planting Spring - Replacement - Other	04/11/2022
291178	2916	West River Pkwy S	West River Pkwy S	44.95086514	-93.20708207	Parkland/Golf Course	Prunus cerasus 'North Star' (Cherry 'North Star')	Prunus cerasus 'North Star'	1.5	Bareroot	2022 - Planting Spring - Replacement - Other	04/11/2022
291179	2916	West River Pkwy S	West River Pkwy S	44.95083192	-93.20717729	Parkland/Golf Course	Prunus cerasus 'North Star' (Cherry 'North Star')	Prunus cerasus 'North Star'	1.5	Bareroot	2022 - Planting Spring - Replacement - Other	04/11/2022
291180	2916	West River Pkwy S	West River Pkwy S	44.95088555	-93.20714979	Parkland/Golf Course	Prunus cerasus 'North Star' (Cherry 'North Star')	Prunus cerasus 'North Star'	1.5	Bareroot	2022 - Planting Spring - Replacement - Other	04/11/2022
291181	2916	West River Pkwy S	West River Pkwy S	44.95082623	-93.20722892	Parkland/Golf Course	Malus 'Liberty' S-M7 (Apple 'Liberty' S-M7)	Malus 'Liberty' S-M7	1.5	Bareroot	2022 - Planting Spring - Replacement - Other	04/11/2022
292614	6125	Dupont Ave S	na	44.89166109	-93.29352227	Street Tree (Boulevard)	Ginkgo biloba 'The President' (Ginkgo 'Presidential Gold')	Ginkgo biloba 'The President'	1.5	Bareroot	2022 - Planting Spring - Citizen	04/11/2022
293009	3510	Ulysses St NE	na	45.03172795	-93.2360247	Street Tree (Boulevard)	Ginkgo biloba 'Autumn Gold' (Ginkgo 'Autumn Gold')	Ginkgo biloba 'Autumn Gold'	1.5	Bareroot	2022 - Planting Spring - More Trees Please	04/11/2022
293705	2514	25th Ave S	na	44.95662713	-93.23634685	Street Tree (Boulevard)	Syringa reticulata (*Lilac Japanese Tree)	Syringa reticulata	1.5	Bareroot	2022 - Planting Spring - Replacement - Other	04/11/2022
293903	3500	Taylor St NE	35th Ave NE	45.03129744	-93.24397896	Street Tree (Boulevard)	Syringa reticulata (*Lilac Japanese Tree)	Syringa reticulata	1.5	Bareroot	2022 - Planting Spring - Replacement - Other	04/11/2022
293923	4400	Bryant Ave N	na	45.03570786	-93.29145832	Street Tree (Boulevard)	Catalpa speciosa (Catalpa Northern)	Catalpa speciosa	1.5	Bareroot	2022 - Planting Spring - Replacement - Ash	04/11/2022
293924	4400	Bryant Ave N	na	45.03581921	-93.29145095	Street Tree (Boulevard)	Catalpa speciosa (Catalpa Northern)	Catalpa speciosa	1.5	Bareroot	2022 - Planting Spring - Replacement - Ash	04/11/2022
293989	2406	Seabury Ave	35th Ave S	44.95878923	-93.22082621	Street Tree (Boulevard)	Syringa reticulata (*Lilac Japanese Tree)	Syringa reticulata	1.5	Bareroot	2022 - Planting Spring - More Trees Please	04/11/2022
294297	5633	Pleasant Ave	na	44.90045728	-93.28311984	Street Tree (Boulevard)	Maackia amurensis (Maackia Amur)	Maackia amurensis	1.5	Bareroot	2022 - Planting Spring - Citizen	04/11/2022
294309	5515	Pleasant Ave	na	44.90272983	-93.28312252	Street Tree (Boulevard)	Gymnocladus dioicus 'Espresso' (Coffeetree Kentucky 'Espresso')	Gymnocladus dioicus 'Espresso'	1.5	Bareroot	2022 - Planting Spring - More Trees Please	04/11/2022
294437	5117	Girard Ave N	na	45.04817224	-93.29799064	Street Tree (Boulevard)	Aesculus x arnoldiana 'Autumn Splendor' (Buckeye 'Autumn Sple	Aesculus x arnoldiana 'Autumn Splendor'	1.5	Bareroot	2022 - Planting Spring - Replacement - Ash	04/11/2022
294439	5235	Girard Ave N	na	45.05033724	-93.29799084	Street Tree (Boulevard)	Aesculus x arnoldiana 'Autumn Splendor' (Buckeye 'Autumn Sple	Aesculus x arnoldiana 'Autumn Splendor'	1.5	Bareroot	2022 - Planting Spring - Replacement - Ash	04/11/2022
294656	5100	Dupont Ave N	51st Ave N	45.04757816	-93.29372664	Street Tree (Boulevard)	Gymnocladus dioicus 'Espresso' (Coffeetree Kentucky 'Espresso')	Gymnocladus dioicus 'Espresso'	1.5	Bareroot	2022 - Planting Spring - Replacement - Ash	04/11/2022
295118	2031	36th Ave NE	na	45.03348509	-93.23157693	Street Tree (Boulevard)	Gymnocladus dioicus 'Espresso' (Coffeetree Kentucky 'Espresso')	Gymnocladus dioicus 'Espresso'	1.5	Bareroot	2022 - Planting Spring - More Trees Please	04/11/2022
295205	5841	Blaisdell Ave	na	44.89644728	-93.27931244	Street Tree (Boulevard)	Ginkgo biloba 'The President' (Ginkgo 'Presidential Gold')	Ginkgo biloba 'The President'	1.5	Bareroot	2022 - Planting Spring - Replacement - Other	04/11/2022
295307	2616	27th Ave S	na	44.95452076	-93.23320724	Street Tree (Boulevard)	Catalpa spp. (*Catalpa)	Catalpa spp.	1.5	Bareroot	2022 - Planting Spring - More Trees Please	04/11/2022
295312	4401	West River Pkwy S	West River Pkwy S	44.93171934	-93.20300742	Parkland/Golf Course	Amelanchier x grandiflora 'Autumn Brilliance' (Serviceberry 'Aut	Amelanchier x grandiflora 'Autumn Brilliance'	1.5	Bareroot	2022 - Planting Spring - Replacement - Other	04/11/2022
295320	2620	Seabury Ave	West River Pkwy	44.9547104	-93.21380471	Parkland/Golf Course	Amelanchier x grandiflora 'Autumn Brilliance' (Serviceberry 'Aut	Amelanchier x grandiflora 'Autumn Brilliance'	1.5	Bareroot	2022 - Planting Spring - More Trees Please	04/11/2022
295378	2014	6th St S	na	44.96780519	-93.24338513	Street Tree (Boulevard)	Syringa reticulata (*Lilac Japanese Tree)	Syringa reticulata	1.5	Bareroot	2022 - Planting Spring - Replacement - Other	04/11/2022

295491	2920	22nd St E	na	44.96103843	-93.22872277	Street Tree (Boulevard)	Gymnocladus dioicus 'Espresso' (Coffeetree Kentucky 'Espresso')	Gymnocladus dioicus 'Espresso'	0	Bareroot	2022 - Planting Spring - More Trees Please	04/11/2022
295600	6026	Blaisdell Ave	na	44.89337382	-93.27944554	Street Tree (Boulevard)	Gleditsia triacanthos 'Draves' PP 21698 (Honeylocust Common Tl	Gleditsia triacanthos 'Draves' PP 21698	1.5	Bareroot	2022 - Planting Spring - Citizen	04/11/2022
295601	6015	Blaisdell Ave	Blaisdell Ave	44.89334152	-93.2793168	Street Tree (Boulevard)	Catalpa speciosa (Catalpa Northern)	Catalpa speciosa	1.5	Bareroot	2022 - Planting Spring - More Trees Please	04/11/2022
295602	6015	Blaisdell Ave	Blaisdell Ave	44.89323891	-93.27931412	Street Tree (Boulevard)	Alnus hirsuta 'Harbin' (Alder Manchurian 'Prairie Horizon')	Alnus hirsuta 'Harbin'	1.5	Bareroot	2022 - Planting Spring - More Trees Please	04/11/2022
295727	3466	Hayes St NE	Ulysses St NE	45.03193903	-93.23606295	Street Tree (Boulevard)	Malus 'Spring Snow' (Crabapple 'Spring Snow')	Malus 'Spring Snow'	1.5	Bareroot	2022 - Planting Spring - Citizen	04/11/2022
296173	2600	26th Ave S	na	44.95505277	-93.23478412	Street Tree (Boulevard)	Gymnocladus dioicus 'Espresso' (Coffeetree Kentucky 'Espresso')	Gymnocladus dioicus 'Espresso'	1.5	Bareroot	2022 - Planting Spring - Citizen	04/11/2022
296352	5533	Wentworth Ave	59th St W	44.90211192	-93.28057371	Street Tree (Boulevard)	Amelanchier x grandiflora 'Autumn Brilliance' (Serviceberry 'Aut	Amelanchier x grandiflora 'Autumn Brilliance'	1.5	Bareroot	2022 - Planting Spring - Citizen	04/11/2022
296385	5055	Emerson Ave N	51st Ave N	45.04748186	-93.29571566	Street Tree (Boulevard)	Betula nigra (Birch River)	Betula nigra	1.5	Bareroot	2022 - Planting Spring - Replacement - Ash	04/11/2022
296621	3343	Pierce St NE	na	45.02891027	-93.24088398	Street Tree (Boulevard)	Gymnocladus dioicus 'Espresso' (Coffeetree Kentucky 'Espresso')	Gymnocladus dioicus 'Espresso'	1.5	Bareroot	2022 - Planting Spring - More Trees Please	04/11/2022
296631	3448	Garfield St NE	na	45.03161063	-93.23188851	Street Tree (Boulevard)	Gymnocladus dioicus 'Espresso' (Coffeetree Kentucky 'Espresso')	Gymnocladus dioicus 'Espresso'	1.5	Bareroot	2022 - Planting Spring - More Trees Please	04/11/2022
296634	3400	Hayes St NE	34th Ave NE	45.0304707	-93.23495113	Street Tree (Boulevard)	Malus 'Spring Snow' (Crabapple 'Spring Snow')	Malus 'Spring Snow'	1.5	Bareroot	2022 - Planting Spring - More Trees Please	04/11/2022
296635	3515	Ulysses St NE	na	45.03210764	-93.23630952	Street Tree (Boulevard)	Malus 'Spring Snow' (Crabapple 'Spring Snow')	Malus 'Spring Snow'	1.5	Bareroot	2022 - Planting Spring - More Trees Please	04/11/2022
296747	3571	Polk St NE	36th Ave NE	45.03336353	-93.24443301	Street Tree (Boulevard)	Catalpa speciosa (Catalpa Northern)	Catalpa speciosa	1.5	Bareroot	2022 - Planting Spring - More Trees Please	04/11/2022
296761	3510	Ulysses St NE	na	45.03185845	-93.2361645	Street Tree (Boulevard)	Ginkgo biloba 'Autumn Gold' (Ginkgo 'Autumn Gold')	Ginkgo biloba 'Autumn Gold'	1.5	Bareroot	2022 - Planting Spring - More Trees Please	04/11/2022
296770	3443	Wilshire Pl	na	45.03140905	-93.23322249	Street Tree (Boulevard)	Gymnocladus dioicus 'McKBranched' (Coffeetree Kentucky 'Deca	Gymnocladus dioicus 'McKBranched'	1.25	Bareroot	2022 - Planting Spring - More Trees Please	04/11/2022
296835	6053	Dupont Ave S	na	44.89279667	-93.2951298	Street Tree (Boulevard)	Syringa reticulata 'Bailnce' (Lilac Japanese Tree 'Snowdance')	Syringa reticulata 'Bailnce'	1.5	Bareroot	2022 - Planting Spring - Citizen	04/11/2022
296944	2110	24th Ave S	na	44.96156193	-93.23782975	Street Tree (Boulevard)	Syringa reticulata (*Lilac Japanese Tree)	Syringa reticulata	1.5	Bareroot	2022 - Planting Spring - More Trees Please	04/11/2022
297030	4401	West River Pkwy S	West River Pkwy S	44.9661438	-93.22779929	Woodland/Natural Area	Syringa reticulata 'Ivory Silk' (Lilac Japanese Tree 'Ivory Silk')	Syringa reticulata 'Ivory Silk'	1.5	Bareroot	2022 - Planting Spring - More Trees Please	04/11/2022
297031	4401	West River Pkwy S	West River Pkwy S	44.96507775	-93.22694621	Woodland/Natural Area	Syringa reticulata 'Ivory Silk' (Lilac Japanese Tree 'Ivory Silk')	Syringa reticulata 'Ivory Silk'	1.5	Bareroot	2022 - Planting Spring - More Trees Please	04/11/2022
297032	4401	West River Pkwy S	West River Pkwy S	44.96502746	-93.22692207	Woodland/Natural Area	Syringa reticulata 'Ivory Silk' (Lilac Japanese Tree 'Ivory Silk')	Syringa reticulata 'Ivory Silk'	1.5	Bareroot	2022 - Planting Spring - More Trees Please	04/11/2022
297033	4401	West River Pkwy S	West River Pkwy S	44.96496957	-93.22688049	Woodland/Natural Area	Syringa reticulata 'Ivory Silk' (Lilac Japanese Tree 'Ivory Silk')	Syringa reticulata 'Ivory Silk'	1.5	Bareroot	2022 - Planting Spring - More Trees Please	04/11/2022
297034	4401	West River Pkwy S	West River Pkwy S	44.96488512	-93.22682014	Woodland/Natural Area	Syringa reticulata 'Ivory Silk' (Lilac Japanese Tree 'Ivory Silk')	Syringa reticulata 'Ivory Silk'	1.5	Bareroot	2022 - Planting Spring - More Trees Please	04/11/2022
297283	1818	7th St S	na	44.96669071	-93.24631581	Street Tree (Boulevard)	Syringa reticulata (*Lilac Japanese Tree)	Syringa reticulata	1.5	Bareroot	2022 - Planting Spring - More Trees Please	04/11/2022
297334	2629	30th Ave S	na	44.95379532	-93.22828153	Street Tree (Boulevard)	Catalpa speciosa (Catalpa Northern)	Catalpa speciosa	1.5	Bareroot	2022 - Planting Spring - More Trees Please	04/11/2022
297411	2419	23rd Ave S	Evergreen Dr	44.9582545	-93.2386897	Street Tree (Boulevard)	Syringa reticulata (*Lilac Japanese Tree)	Syringa reticulata	1.5	Bareroot	2022 - Planting Spring - Citizen	04/11/2022
297414	2300	25th St E	Evergreen Dr	44.95817811	-93.23840203	Street Tree (Boulevard)	Corylus colurna (Filbert Turkish)	Corylus colurna	1.5	Bareroot	2022 - Planting Spring - More Trees Please	04/11/2022
297415	2300	25th St E	Evergreen Dr	44.95817716	-93.23827463	Street Tree (Boulevard)	Gymnocladus dioicus 'Espresso' (Coffeetree Kentucky 'Espresso')	Gymnocladus dioicus 'Espresso'	1.5	Bareroot	2022 - Planting Spring - More Trees Please	04/11/2022
297455	2616	27th Ave S	na	44.95446747	-93.23320296	Street Tree (Boulevard)	Syringa reticulata (*Lilac Japanese Tree)	Syringa reticulata	1.5	Bareroot	2022 - Planting Spring - More Trees Please	04/11/2022
297942	1100	5th St S	5th St S	44.97164145	-93.25350638	Parkland/Golf Course	Gleditsia triacanthos var. inermis 'Harve' (Honeylocust Common	Gleditsia triacanthos var. inermis 'Harve'	1.5	Bareroot	2022 - Planting Spring - More Trees Please	04/11/2022
297948	1100	5th St S	5th St S	44.97132266	-93.25324353	Parkland/Golf Course	Gleditsia triacanthos var. inermis 'Harve' (Honeylocust Common	Gleditsia triacanthos var. inermis 'Harve'	1.5	Bareroot	2022 - Planting Spring - More Trees Please	04/11/2022
297962	3740	Edmund Blvd	West River Pkwy	44.93504231	-93.20340484	Parkland/Golf Course	Catalpa speciosa (Catalpa Northern)	Catalpa speciosa	1.5	Bareroot	2022 - Planting Spring - Replacement - Other	04/11/2022
297967	826	Franklin Terr	Franklin Terr	44.96430358	-93.22815473	Street Tree (Boulevard)	Catalpa speciosa (Catalpa Northern)	Catalpa speciosa	1.5	Bareroot	2022 - Planting Spring - More Trees Please	04/11/2022
297969	826	Franklin Terr	Franklin Terr	44.96436716	-93.22825799	Street Tree (Boulevard)	Gymnocladus dioicus 'Espresso' (Coffeetree Kentucky 'Espresso')	Gymnocladus dioicus 'Espresso'	1.5	Bareroot	2022 - Planting Spring - More Trees Please	04/11/2022
297992	3429	31st Ave S	na	44.94040139	-93.22702267	Street Tree (Boulevard)	Catalpa speciosa (Catalpa Northern)	Catalpa speciosa	1.5	Bareroot	2022 - Planting Spring - More Trees Please	04/11/2022
297994	3445	31st Ave S	na	44.94002168	-93.22702804	Street Tree (Boulevard)	Catalpa speciosa (Catalpa Northern)	Catalpa speciosa	1.5	Bareroot	2022 - Planting Spring - More Trees Please	04/11/2022
298000	3556	33rd Ave S	36th St E	44.93782876	-93.22476693	Street Tree (Boulevard)	Catalpa speciosa (Catalpa Northern)	Catalpa speciosa	1.5	Bareroot	2022 - Planting Spring - More Trees Please	04/11/2022
298001	3556	33rd Ave S	36th St E	44.93782781	-93.22465696	Street Tree (Boulevard)	Gymnocladus dioicus 'Espresso' (Coffeetree Kentucky 'Espresso')	Gymnocladus dioicus 'Espresso'	1.5	Bareroot	2022 - Planting Spring - More Trees Please	04/11/2022
298013	6106	Lyndale Ave S	61st St W	44.89235871	-93.2892178	Street Tree (Boulevard)	Prunus maackii (Chokecherry Amur)	Prunus maackii	1.5	Bareroot	2022 - Planting Spring - Citizen	04/11/2022
298419	6034	Wentworth Ave	na	44.89303102	-93.28074818	Street Tree (Boulevard)	Gymnocladus dioicus 'Espresso' (Coffeetree Kentucky 'Espresso')	Gymnocladus dioicus 'Espresso'	1.5	Bareroot	2022 - Planting Spring - More Trees Please	04/11/2022
298441	4719	Lyndale Ave N	6th St N	45.04076036	-93.287526	Street Tree (Boulevard)	Ginkgo biloba 'The President' (Ginkgo 'Presidential Gold')	Ginkgo biloba 'The President'	1.5	Bareroot	2022 - Planting Spring - Replacement - Ash	04/11/2022
298444	4719	Lyndale Ave N	6th St N	45.04084233	-93.2875146	Street Tree (Boulevard)	Ginkgo biloba 'The President' (Ginkgo 'Presidential Gold')	Ginkgo biloba 'The President'	1.5	Bareroot	2022 - Planting Spring - Replacement - Ash	04/11/2022
298449	4719	Lyndale Ave N	6th St N	45.04093994	-93.28750924	Street Tree (Boulevard)	Maackia amurensis 'JFS-Schichtel1' (Maackia 'MaacNificent')	Maackia amurensis 'JFS-Schichtel1'	1.5	Container #20	2022 - Planting Spring - Replacement - Ash	04/11/2022
298543	118	60th St W	60th St W	44.89380064	-93.28149451	Street Tree (Boulevard)	Amelanchier x grandiflora 'Autumn Brilliance' (Serviceberry 'Aut	Amelanchier x grandiflora 'Autumn Brilliance'	1.5	Bareroot	2022 - Planting Spring - More Trees Please	04/11/2022
298545	118	60th St W	60th St W	44.89380305	-93.28138658	Street Tree (Boulevard)	Prunus maackii (Chokecherry Amur)	Prunus maackii	1.5	Bareroot	2022 - Planting Spring - More Trees Please	04/11/2022
298547	118	60th St W	60th St W	44.8938002	-93.28119883	Street Tree (Boulevard)	Maackia amurensis (Maackia Amur)	Maackia amurensis	1.5	Bareroot	2022 - Planting Spring - More Trees Please	04/11/2022
298548	118	60th St W	60th St W	44.8938002	-93.28090915	Street Tree (Boulevard)	Maackia amurensis (Maackia Amur)	Maackia amurensis	1.5	Bareroot	2022 - Planting Spring - More Trees Please	04/11/2022
298549	118	60th St W	60th St W	44.89380305	-93.28076565	Street Tree (Boulevard)	Carpinus caroliniana 'JN Select A' PPAF (Beech Blue - Musclewoo	Carpinus caroliniana 'JN Select A' PPAF	1.25	Bareroot	2022 - Planting Spring - More Trees Please	04/11/2022
298552	118	60th St W	60th St W	44.89380353	-93.2805115	Street Tree (Boulevard)	Amelanchier x grandiflora 'Autumn Brilliance' (Serviceberry 'Aut	Amelanchier x grandiflora 'Autumn Brilliance'	1.5	Bareroot	2022 - Planting Spring - More Trees Please	04/11/2022
298560	312	59th St W	59th St W	44.89638234	-93.28383804	Street Tree (Boulevard)	Maackia amurensis (Maackia Amur)	Maackia amurensis	1.5	Bareroot	2022 - Planting Spring - More Trees Please	04/11/2022
298576	5449	1st Ave S	na	44.90344352	-93.27674439	Street Tree (Boulevard)	Cladrastis kentukea (Yellowwood American)	Cladrastis kentukea	1.5	Bareroot	2022 - Planting Spring - More Trees Please	04/11/2022
298577	5608	1st Ave S	na	44.90116608	-93.27689794	Street Tree (Boulevard)	Amelanchier x grandiflora 'Autumn Brilliance' (Serviceberry 'Aut	Amelanchier x grandiflora 'Autumn Brilliance'	1.5	Bareroot	2022 - Planting Spring - More Trees Please	04/11/2022
298584	5500	Stevens Ave	Stevens Ave	44.90332578	-93.27560498	Street Tree (Boulevard)	Prunus maackii (Chokecherry Amur)	Prunus maackii	1.5	Bareroot	2022 - Planting Spring - Citizen	04/11/2022
298585	5500	Stevens Ave	Stevens Ave	44.90342932	-93.275609	Street Tree (Boulevard)	Prunus maackii (Chokecherry Amur)	Prunus maackii	1.5	Bareroot	2022 - Planting Spring - Citizen	04/11/2022
298647	5424	Wentworth Ave	na	44.90335624	-93.28071055	Street Tree (Boulevard)	Cladrastis kentukea (Yellowwood American)	Cladrastis kentukea	1.5	Bareroot	2022 - Planting Spring - More Trees Please	04/11/2022
298657	5506	Wentworth Ave	na	44.9029459	-93.28071059	Street Tree (Boulevard)	Cladrastis kentukea (Yellowwood American)	Cladrastis kentukea	1.5	Bareroot	2022 - Planting Spring - Citizen	04/11/2022
298685	5750	Wentworth Ave	60th St W	44.89790732	-93.28092336	Street Tree (Boulevard)	Carya cordiformis (Hickory Bitternut)	Carya cordiformis	1.5	Bareroot	2022 - Planting Spring - More Trees Please	04/11/2022
298705	5539	Blaisdell Ave	na	44.90231646	-93.27924453	Street Tree (Boulevard)	Tilia americana (*Linden American - Basswood)	Tilia americana	1.5	Bareroot	2022 - Planting Spring - Citizen	04/11/2022
298717	5517	Pillsbury Ave	na	44.90265863	-93.28178336	Street Tree (Boulevard)	Amelanchier x grandiflora 'Autumn Brilliance' (Serviceberry 'Aut	Amelanchier x grandiflora 'Autumn Brilliance'	1.5	Bareroot	2022 - Planting Spring - Citizen	04/11/2022
298718	5835	Lyndale Ave S	Garfield Ave	44.89658928	-93.28710355	Street Tree (Boulevard)	Carya cordiformis (Hickory Bitternut)	Carya cordiformis	1.5	Bareroot	2022 - Planting Spring - More Trees Please	04/11/2022
298719	5652	Pleasant Ave	57th St W	44.89971976	-93.2834174	Street Tree (Boulevard)	Malus 'Royal Raindrops' (Crabapple 'Royal Raindrops')	Malus 'Royal Raindrops'	1.5	Bareroot	2022 - Planting Spring - Citizen	04/11/2022
298724	5753	Harriet Ave	58th St W	44.89790931	-93.28550374	Street Tree (Boulevard)	Syringa reticulata 'Summer Storm' (Lilac Japanese Tree 'Summer	Syringa reticulata 'Summer Storm'	1.5	Bareroot	2022 - Planting Spring - Citizen	04/11/2022
298753	6021	Lyndale Ave S	Lyndale Ave S	44.89360299	-93.28825432	Street Tree (Boulevard)	Prunus maackii (Chokecherry Amur)	Prunus maackii	1.5	Bareroot	2022 - Planting Spring - Citizen	04/11/2022
298755	6021	Lyndale Ave S	Lyndale Ave S	44.893736	-93.28825164	Street Tree (Boulevard)	Prunus maackii (Chokecherry Amur)	Prunus maackii	1.5	Bareroot	2022 - Planting Spring - Citizen	04/11/2022
298758	6024	Harriet Ave	60th St W	44.8941844	-93.28689976	Easement Tree	Aesculus x arnoldiana 'Autumn Splendor' (Buckeye 'Autumn Sple	Aesculus x arnoldiana 'Autumn Splendor'	1.5	Bareroot	2022 - Planting Spring - More Trees Please	04/11/2022
298759	6024	Harriet Ave	60th St W	44.8941825	-93.28676029	Easement Tree	Alnus hirsuta 'Harbin' (Alder Manchurian 'Prairie Horizon')	Alnus hirsuta 'Harbin'	1.5	Bareroot	2022 - Planting Spring - More Trees Please	04/11/2022
298763	6024	Harriet Ave	60th St W	44.8941806	-93.2860656	Easement Tree	Alnus hirsuta 'Harbin' (Alder Manchurian 'Prairie Horizon')	Alnus hirsuta 'Harbin'	1.5	Bareroot	2022 - Planting Spring - More Trees Please	04/11/2022
298767	6100	1st Ave S	1st St S	44.8923266	-93.27693708	Street Tree (Boulevard)	Gleditsia triacanthos 'Draves' PP 21698 (Honeylocust Common Tl	Gleditsia triacanthos 'Draves' PP 21698	1.5	Bareroot	2022 - Planting Spring - Citizen	04/11/2022
298779	5812	Lyndale Ave S	Lyndale Ave S	44.89739905	-93.28841417	Street Tree (Boulevard)	Amelanchier x grandiflora 'Autumn Brilliance' (Serviceberry 'Aut	Amelanchier x grandiflora 'Autumn Brilliance'	1.5	Bareroot	2022 - Planting Spring - More Trees Please	04/11/2022
298780	5812	Lyndale Ave S	Lyndale Ave S	44.89747505	-93.2884088	Street Tree (Boulevard)	Amelanchier x grandiflora 'Autumn Brilliance' (Serviceberry 'Aut	Amelanchier x grandiflora 'Autumn Brilliance'	1.5	Bareroot	2022 - Planting Spring - More Trees Please	04/11/2022
298781	6010	Lyndale Ave S	Lyndale Ave S	44.89553005	-93.28842245	Street Tree (Boulevard)	Amelanchier x grandiflora 'Autumn Brilliance' (Serviceberry 'Aut	Amelanchier x grandiflora 'Autumn Brilliance'	1.5	Bareroot	2022 - Planting Spring - More Trees Please	04/11/2022
298782	6010	Lyndale Ave S	Lyndale Ave S	44.89532675	-93.28842513	Street Tree (Boulevard)	Amelanchier x grandiflora 'Autumn Brilliance' (Serviceberry 'Aut	Amelanchier x grandiflora 'Autumn Brilliance'	1.5	Bareroot	2022 - Planting Spring - More Trees Please	04/11/2022
298783	6010	Lyndale Ave S	Lyndale Ave S	44.89527354	-93.28842781	Street Tree (Boulevard)	Amelanchier x grandiflora 'Autumn Brilliance' (Serviceberry 'Aut	Amelanchier x grandiflora 'Autumn Brilliance'	1.5	Bareroot	2022 - Planting Spring - More Trees Please	04/11/2022
298785	813	61st St W	na	44.8923645	-93.29024049	Street Tree (Boulevard)	Syringa reticulata 'Summer Storm' (Lilac Japanese Tree 'Summer	Syringa reticulata 'Summer Storm'	1.5	Bareroot	2022 - Planting Spring - Citizen	04/11/2022
298789	6130	Lyndale Ave S	Aldrich Ave S	44.89111012	-93.28969324	Street Tree (Boulevard)	Carya cordiformis (Hickory Bitternut)	Carya cordiformis	1.5	Bareroot	2022 - Planting Spring - More Trees Please	04/11/2022
298880	5928	Emerson Ave S	na	44.89518883	-93.2947631	Street Tree (Boulevard)	Maackia amurensis 'JFS-Schichtel1' (Maackia 'MaacNificent')	Maackia amurensis 'JFS-Schichtel1'	1.5	Bareroot	2022 - Planting Spring - Citizen	04/11/2022
299013	5953	Fremont Ave S	Fremont Ave S	44.89445117	-93.29590171	Street Tree (Boulevard)	Syringa reticulata 'Summer Storm' (Lilac Japanese Tree 'Summer	Syringa reticulata 'Summer Storm'	1.5	Bareroot	2022 - Planting Spring - More Trees Please	04/11/2022
299112	1203	Washington Ave S	na	44.97435317	-93.2520937	Street Tree (Boulevard)	Ginkgo biloba 'Autumn Gold' (Ginkgo 'Autumn Gold')	Ginkgo biloba 'Autumn Gold'	1.5	Bareroot	2022 - Planting Spring - More Trees Please	04/11/2022
299116	1129	Washington Ave S	12th Ave S	44.97458182	-93.2521232	Street Tree (Boulevard)	Syringa reticulata 'Ivory Silk' (Lilac Japanese Tree 'Ivory Silk')	Syringa reticulata 'Ivory Silk'	1.5	Bareroot	2022 - Planting Spring - More Trees Please	04/11/2022
299117	1129	Washington Ave S	12th Ave S	44.97450023	-93.25220769	Street Tree (Boulevard)	Syringa reticulata 'Ivory Silk' (Lilac Japanese Tree 'Ivory Silk')	Syringa reticulata 'Ivory Silk'	1.5	Bareroot	2022 - Planting Spring - More Trees Please	04/11/2022
299118	1129	Washington Ave S	12th Ave S	44.97441674	-93.25228413	Street Tree (Boulevard)	Syringa reticulata 'Ivory Silk' (Lilac Japanese Tree 'Ivory Silk')	Syringa reticulata 'Ivory Silk'	1.5	Bareroot	2022 - Planting Spring - More Trees Please	04/11/2022
299119	1124	3rd St S	12th Ave S	44.97398791	-93.25262746	Street Tree (Boulevard)	Maackia amurensis 'JFS-Schichtel1' (Maackia 'MaacNificent')	Maackia amurensis 'JFS-Schichtel1'	1.5	Bareroot	2022 - Planting Spring - More Trees Please	04/11/2022
299120	1124	3rd St S	12th Ave S	44.9740733	-93.25254967	Street Tree (Boulevard)	Maackia amurensis 'JFS-Schichtel1' (Maackia 'MaacNificent')	Maackia amurensis 'JFS-Schichtel1'	1.5	Bareroot	2022 - Planting Spring - More Trees Please	04/11/2022
299121	1124	3rd St S	12th Ave S	44.97415204	-93.25248262	Street Tree (Boulevard)	Maackia amurensis 'JFS-Schichtel1' (Maackia 'MaacNificent')	Maackia amurensis 'JFS-Schichtel1'	1.5	Bareroot	2022 - Planting Spring - More Trees Please	04/11/2022
299122	1124	3rd St S	12th Ave S	44.97422604	-93.25241824	Street Tree (Boulevard)	Prunus virginiana 'Schubert' (Chokecherry 'Canada Red')	Prunus virginiana 'Schubert'	1.5	Bareroot	2022 - Planting Spring - More Trees Please	04/11/2022
299123	1124	3rd St S	12th Ave S	44.97430384	-93.25235253	Street Tree (Boulevard)	Prunus virginiana 'Schubert' (Chokecherry 'Canada Red')	Prunus virginiana 'Schubert'	1.5	Bareroot	2022 - Planting Spring - More Trees Please	04/11/2022
299143	1118	3rd St S	3rd St S	44.97406202	-93.25303185	Street Tree (Boulevard)	Amelanchier x grandiflora 'Autumn Brilliance' (Serviceberry 'Aut	Amelanchier x grandiflora 'Autumn Brilliance'	1.5	Bareroot	2022 - Planting Spring - More Trees Please	04/11/2022
299152	1101	3rd St S	3rd St S	44.9739109	-93.25301824	Street Tree (Boulevard)	Catalpa speciosa (Catalpa Northern)	Catalpa speciosa	1.5	Bareroot	2022 - Planting Spring - More Trees Please	04/11/2022
299159	312	11th Ave S	3rd St S	44.97476523	-93.25509159	Street Tree (Boulevard)	Ginkgo biloba 'Autumn Gold' (Ginkgo 'Autumn Gold')	Ginkgo biloba 'Autumn Gold'	1.5	Bareroot	2022 - Planting Spring - More Trees Please	04/11/2022
299163	1028	3rd St S	3rd St S	44.97459238	-93.25426126	Street Tree (Boulevard)	Catalpa speciosa (Catalpa Northern)	Catalpa speciosa	1.5	Bareroot	2022 - Planting Spring - More Trees Please	04/11/2022

299164	1028	3rd St S	3rd St S	44.97462749	-93.25433636	Street Tree (Boulevard)	Catalpa speciosa (Catalpa Northern)	Catalpa speciosa	1.5	Bareroot	2022 - Planting Spring - More Trees Please	04/11/2022
299165	1028	3rd St S	3rd St S	44.97466828	-93.25443292	Street Tree (Boulevard)	Catalpa speciosa (Catalpa Northern)	Catalpa speciosa	1.5	Bareroot	2022 - Planting Spring - More Trees Please	04/11/2022
299186	1001	Washington Ave S	10th Ave S	44.97566134	-93.25469961	Street Tree (Boulevard)	Ginkgo biloba 'Autumn Gold' (Ginkgo 'Autumn Gold')	Ginkgo biloba 'Autumn Gold'	1.5	Bareroot	2022 - Planting Spring - More Trees Please	04/11/2022
299191	255	10th Ave S	10th Ave S	44.97519078	-93.25509255	Street Tree (Boulevard)	Catalpa speciosa (Catalpa Northern)	Catalpa speciosa	1.5	Bareroot	2022 - Planting Spring - More Trees Please	04/11/2022
299192	255	10th Ave S	10th Ave S	44.97508642	-93.2551824	Street Tree (Boulevard)	Catalpa speciosa (Catalpa Northern)	Catalpa speciosa	1.5	Bareroot	2022 - Planting Spring - More Trees Please	04/11/2022
299194	921	Washington Ave S	10th Ave S	44.97581732	-93.25480071	Street Tree (Boulevard)	Aesculus x 'Homestead' (Buckeye 'Homestead')	Aesculus x 'Homestead'	1.5	Bareroot	2022 - Planting Spring - More Trees Please	04/11/2022
299195	921	Washington Ave S	10th Ave S	44.9757215	-93.25487983	Street Tree (Boulevard)	Aesculus x 'Homestead' (Buckeye 'Homestead')	Aesculus x 'Homestead'	1.5	Bareroot	2022 - Planting Spring - More Trees Please	04/11/2022
300834	2100	21st Ave S	na	44.96184934	-93.24257993	Street Tree (Boulevard)	Malus 'Royal Raindrops' (Crabapple 'Royal Raindrops')	Malus 'Royal Raindrops'	1.5	Bareroot	2022 - Planting Spring - Replacement - Other	04/11/2022
301339	2121	Minnehaha Ave	na	44.96143414	-93.24259632	Street Tree (Boulevard)	Syringa reticulata 'Summer Storm' (Lilac Japanese Tree 'Summer	Syringa reticulata 'Summer Storm'	1.5	Bareroot	2022 - Planting Spring - Replacement - Other	04/11/2022
301864	1916	6th St S	na	44.967816	-93.24485036	Street Tree (Boulevard)	Syringa reticulata (*Lilac Japanese Tree)	Syringa reticulata	1.5	Bareroot	2022 - Planting Spring - Citizen	04/11/2022
10460	6001	Newton Ave S	60th St W	44.89424487	-93.30559384	Street Tree (Boulevard)	Syringa reticulata 'Bailnce' (Lilac Japanese Tree 'Snowdance')	Syringa reticulata 'Bailnce'	1.5	Bareroot	2022 - Planting Spring - Citizen	04/12/2022
10648	2219	61st St W	61st St W	44.89249226	-93.30844758	Street Tree (Boulevard)	Crataegus crus-galli var. inermis (Hawthorn Thornless Cockspur)	Crataegus crus-galli var. inermis	1.5	Bareroot	2022 - Planting Spring - More Trees Please	04/12/2022
10656	6000	Newton Ave S	60th St W	44.89425094	-93.30661775	Street Tree (Boulevard)	Syringa reticulata 'Bailnce' (Lilac Japanese Tree 'Snowdance')	Syringa reticulata 'Bailnce'	1.5	Bareroot	2022 - Planting Spring - Citizen	04/12/2022
10784	5743	Xerxes Ave S	na	44.89854354	-93.31873687	Street Tree (Boulevard)	Ginkgo biloba 'The President' (Ginkgo 'Presidential Gold')	Ginkgo biloba 'The President'	1.5	Bareroot	2022 - Planting Spring - Replacement - Other	04/12/2022
10789	5807	Xerxes Ave S	na	44.89772727	-93.31873212	Street Tree (Boulevard)	Maackia amurensis (Maackia Amur)	Maackia amurensis	1.5	Bareroot	2022 - Planting Spring - Replacement - Other	04/12/2022
10804	5757	Xerxes Ave S	Xerxes Ave S	44.89815617	-93.31873542	Street Tree (Boulevard)	Ginkgo biloba 'The President' (Ginkgo 'Presidential Gold')	Ginkgo biloba 'The President'	1.5	Bareroot	2022 - Planting Spring - Replacement - Ash	04/12/2022
10808	5827	Xerxes Ave S	na	44.89704941	-93.31872476	Street Tree (Boulevard)	Ginkgo biloba 'The President' (Ginkgo 'Presidential Gold')	Ginkgo biloba 'The President'	1.5	Bareroot	2022 - Planting Spring - Replacement - Ash	04/12/2022
10811	5811	Xerxes Ave S	na	44.89760262	-93.31873415	Street Tree (Boulevard)	Ginkgo biloba 'The President' (Ginkgo 'Presidential Gold')	Ginkgo biloba 'The President'	1.5	Bareroot	2022 - Planting Spring - Replacement - Ash	04/12/2022
11135	5821	Penn Ave S	59th St W	44.89698525	-93.30841131	Street Tree (Boulevard)	Amelanchier x grandiflora 'Autumn Brilliance' (Serviceberry 'Aut	Amelanchier x grandiflora 'Autumn Brilliance'	1.5	Bareroot	2022 - Planting Spring - Citizen	04/12/2022
11400	5739	Thomas Cir S	na	44.89842147	-93.31363107	Street Tree (Boulevard)	Amelanchier x grandiflora 'Autumn Brilliance' (Serviceberry 'Aut	Amelanchier x grandiflora 'Autumn Brilliance'	1.5	Bareroot	2022 - Planting Spring - Replacement - Other	04/12/2022
11405	2700	58th St W	58th St W	44.89802302	-93.31409809	Street Tree (Boulevard)	Gleditsia triacanthos 'Draves' PP 21698 (Honeylocust Common Th	Gleditsia triacanthos 'Draves' PP 21698	1.5	Bareroot	2022 - Planting Spring - More Trees Please	04/12/2022
11485	5819	Thomas Cir S	na	44.89741957	-93.31366729	Street Tree (Boulevard)	Maackia amurensis (Maackia Amur)	Maackia amurensis	1.5	Bareroot	2022 - Planting Spring - Citizen	04/12/2022
11566	5845	Thomas Ave S	na	44.89670781	-93.31360756	Street Tree (Boulevard)	Ginkgo biloba 'The President' (Ginkgo 'Presidential Gold')	Ginkgo biloba 'The President'	1.5	Bareroot	2022 - Planting Spring - Citizen	04/12/2022
11696	5965	Penn Ave S	Penn Ave S	44.89465152	-93.30860479	Street Tree (Boulevard)	Alnus hirsuta 'Harbin' (Alder Manchurian 'Prairie Horizon')	Alnus hirsuta 'Harbin'	1.5	Bareroot	2022 - Planting Spring - More Trees Please	04/12/2022
12038	5705	Upton Ave S	na	44.89955736	-93.31493607	Street Tree (Boulevard)	Amelanchier x grandiflora 'Autumn Brilliance' (Serviceberry 'Aut	Amelanchier x grandiflora 'Autumn Brilliance'	1.5	Bareroot	2022 - Planting Spring - Citizen	04/12/2022
12057	5932	Washburn Ave S	na	44.89518407	-93.31763657	Street Tree (Boulevard)	Gleditsia triacanthos 'Draves' PP 21698 (Honeylocust Common Th	Gleditsia triacanthos 'Draves' PP 21698	1.5	Bareroot	2022 - Planting Spring - More Trees Please	04/12/2022
12072	6015	Washburn Ave S	na	44.8938371	-93.31748539	Street Tree (Boulevard)	Gleditsia triacanthos 'Draves' PP 21698 (Honeylocust Common Th	Gleditsia triacanthos 'Draves' PP 21698	1.5	Bareroot	2022 - Planting Spring - Citizen	04/12/2022
12096	5921	Washburn Ave S	na	44.89548597	-93.31748716	Street Tree (Boulevard)	Gleditsia triacanthos var. inermis 'Shademaster' (Honeylocust Co	Gleditsia triacanthos var. inermis 'Shademaster'	1.5	Bareroot	2022 - Planting Spring - Replacement - Other	04/12/2022
12211	5724	Upton Ave S	na	44.89895285	-93.31508095	Street Tree (Boulevard)	Quercus rubra (*Oak Northern Red)	Quercus rubra	1.5	Bareroot	2022 - Planting Spring - Citizen	04/12/2022
12223	5712	Upton Ave S	na	44.8993019	-93.31510873	Street Tree (Boulevard)	Cladrastis kentukea (Yellowwood American)	Cladrastis kentukea	1.5	Bareroot	2022 - Planting Spring - More Trees Please	04/12/2022
12290	6115	Upton Ave S	na	44.89207813	-93.31494387	Street Tree (Boulevard)	Amelanchier x grandiflora 'Autumn Brilliance' (Serviceberry 'Aut	Amelanchier x grandiflora 'Autumn Brilliance'	1.5	Bareroot	2022 - Planting Spring - Replacement - Other	04/12/2022
12374	5848	Vincent Ave S	na	44.89658614	-93.31636461	Street Tree (Boulevard)	Carya cordiformis (Hickory Bitternut)	Carya cordiformis	1.5	Bareroot	2022 - Planting Spring - Replacement - Other	04/12/2022
12393	6108	Washburn Ave S	na	44.89216361	-93.31762631	Street Tree (Boulevard)	Ginkgo biloba 'The President' (Ginkgo 'Presidential Gold')	Ginkgo biloba 'The President'	1.5	Bareroot	2022 - Planting Spring - Replacement - Other	04/12/2022
13569	5800	Washburn Ave S	58th St W	44.89795005	-93.31802046	Street Tree (Boulevard)	Gleditsia triacanthos 'Draves' PP 21698 (Honeylocust Common Th	Gleditsia triacanthos 'Draves' PP 21698	1.5	Bareroot	2022 - Planting Spring - Citizen	04/12/2022
14713	6000	Emerson Ave S	60th St W	44.89430779	-93.29525014	Street Tree (Boulevard)	Amelanchier x grandiflora 'Autumn Brilliance' (Serviceberry 'Aut	Amelanchier x grandiflora 'Autumn Brilliance'	1.5	Bareroot	2022 - Planting Spring - More Trees Please	04/12/2022
15274	5752	Irving Ave S	na	44.89815303	-93.29984457	Street Tree (Boulevard)	Gleditsia triacanthos 'Draves' PP 21698 (Honeylocust Common Th	Gleditsia triacanthos 'Draves' PP 21698	1.5	Bareroot	2022 - Planting Spring - More Trees Please	04/12/2022
15369	5840	Fremont Ave S	na	44.89651478	-93.29601479	Street Tree (Boulevard)	Ginkgo biloba 'The President' (Ginkgo 'Presidential Gold')	Ginkgo biloba 'The President'	1.5	Bareroot	2022 - Planting Spring - Citizen	04/12/2022
16686	5753	Morgan Ave S	na	44.89817776	-93.30477258	Street Tree (Boulevard)	Ginkgo biloba 'The President' (Ginkgo 'Presidential Gold')	Ginkgo biloba 'The President'	1.5	Bareroot	2022 - Planting Spring - Replacement - Ash	04/12/2022
16723	6024	Logan Ave S	na	44.8933069	-93.30370647	Street Tree (Boulevard)	Amelanchier x grandiflora 'Autumn Brilliance' (Serviceberry 'Aut	Amelanchier x grandiflora 'Autumn Brilliance'	1.5	Bareroot	2022 - Planting Spring - Citizen	04/12/2022
16831	6118	Oliver Ave S	na	44.89182299	-93.30745724	Street Tree (Boulevard)	Ginkgo biloba 'The President' (Ginkgo 'Presidential Gold')	Ginkgo biloba 'The President'	1.5	Bareroot	2022 - Planting Spring - Replacement - Ash	04/12/2022
16893	5953	Newton Ave S	na	44.89477874	-93.30604041	Street Tree (Boulevard)	Amelanchier x grandiflora 'Autumn Brilliance' (Serviceberry 'Aut	Amelanchier x grandiflora 'Autumn Brilliance'	1.5	Bareroot	2022 - Planting Spring - Citizen	04/12/2022
16913	6015	Newton Ave S	na	44.89367622	-93.3060467	Street Tree (Boulevard)	Gleditsia triacanthos var. inermis 'Skycole' (Honeylocust Commo	Gleditsia triacanthos var. inermis 'Skycole'	1.5	Bareroot	2022 - Planting Spring - Citizen	04/12/2022
17008	5917	Grass Lake Terr	na	44.89591265	-93.29825089	Street Tree (Boulevard)	Ginkgo biloba 'The President' (Ginkgo 'Presidential Gold')	Ginkgo biloba 'The President'	1.5	Bareroot	2022 - Planting Spring - Citizen Ash Replacement	04/12/2022
17038	6000	Emerson Ave S	60th St W	44.89431023	-93.29514471	Street Tree (Boulevard)	Amelanchier x grandiflora 'Autumn Brilliance' (Serviceberry 'Aut	Amelanchier x grandiflora 'Autumn Brilliance'	1.5	Bareroot	2022 - Planting Spring - More Trees Please	04/12/2022
17060	1801	59th St W	na	44.8960475	-93.3023008	Street Tree (Boulevard)	Ginkgo biloba 'The President' (Ginkgo 'Presidential Gold')	Ginkgo biloba 'The President'	1.5	Bareroot	2022 - Planting Spring - Replacement - Other	04/12/2022
17086	1800	60th St W	na	44.89437118	-93.30238098	Street Tree (Boulevard)	Gleditsia triacanthos 'Draves' PP 21698 (Honeylocust Common Th	Gleditsia triacanthos 'Draves' PP 21698	1.5	Bareroot	2022 - Planting Spring - Replacement - Other	04/12/2022
17087	5843	Knox Ave S	59th St W	44.8961479	-93.30190665	Street Tree (Boulevard)	Ginkgo biloba 'The President' (Ginkgo 'Presidential Gold')	Ginkgo biloba 'The President'	1.5	Bareroot	2022 - Planting Spring - Replacement - Ash	04/12/2022
17114	5940	Morgan Ave S	Morgan Ave S	44.89473803	-93.30480623	Street Tree (Boulevard)	Cladrastis kentukea (Yellowwood American)	Cladrastis kentukea	1.5	Bareroot	2022 - Planting Spring - Citizen	04/12/2022
17145	5925	Morgan Ave S	na	44.89517963	-93.30466404	Street Tree (Boulevard)	Gleditsia triacanthos 'Draves' PP 21698 (Honeylocust Common Th	Gleditsia triacanthos 'Draves' PP 21698	1.5	Bareroot	2022 - Planting Spring - Citizen	04/12/2022
17236	6021	Russell Ave S	na	44.89364447	-93.31113758	Street Tree (Boulevard)	Ginkgo biloba 'The President' (Ginkgo 'Presidential Gold')	Ginkgo biloba 'The President'	1.5	Bareroot	2022 - Planting Spring - Replacement - Other	04/12/2022
17541	5921	Oliver Ave S	na	44.89610447	-93.3073221	Street Tree (Boulevard)	Malus 'Prairifire' (Crabapple 'Prairifire')	Malus 'Prairifire'	1.5	Bareroot	2022 - Planting Spring - Replacement - Other	04/12/2022
17576	5945	Oliver Ave S	na	44.8951471	-93.30732047	Street Tree (Boulevard)	Prunus virginiana 'Schubert' (Chokecherry 'Canada Red')	Prunus virginiana 'Schubert'	1.5	Bareroot	2022 - Planting Spring - Citizen	04/12/2022
17607	5813	Oliver Ave S	na	44.89740549	-93.30731767	Street Tree (Boulevard)	Ginkgo biloba 'The President' (Ginkgo 'Presidential Gold')	Ginkgo biloba 'The President'	1.5	Bareroot	2022 - Planting Spring - Replacement - Ash	04/12/2022
17818	6029	Logan Ave S	na	44.89317982	-93.30355391	Street Tree (Boulevard)	Cladrastis kentukea (Yellowwood American)	Cladrastis kentukea	1.5	Bareroot	2022 - Planting Spring - Replacement - Other	04/12/2022
17988	5833	Irving Ave S	na	44.89687953	-93.30054236	Street Tree (Boulevard)	Ginkgo biloba 'The President' (Ginkgo 'Presidential Gold')	Ginkgo biloba 'The President'	1.5	Bareroot	2022 - Planting Spring - Replacement - Ash	04/12/2022
18177	5808	James Ave S	na	44.89744242	-93.30125598	Street Tree (Boulevard)	Amelanchier x grandiflora 'Autumn Brilliance' (Serviceberry 'Aut	Amelanchier x grandiflora 'Autumn Brilliance'	1.5	Bareroot	2022 - Planting Spring - More Trees Please	04/12/2022
19804	4855	East Lake Harriet Pkwy	na	44.91502828	-93.30423817	Street Tree (Boulevard)	Syringa reticulata 'Summer Storm' (Lilac Japanese Tree 'Summer	Syringa reticulata 'Summer Storm'	1.5	Bareroot	2022 - Planting Spring - Citizen	04/12/2022
20383	5004	Upton Ave S	na	44.91215408	-93.31512339	Street Tree (Boulevard)	Syringa reticulata 'Ivory Silk' (Lilac Japanese Tree 'Ivory Silk')	Syringa reticulata 'Ivory Silk'	1.5	Bareroot	2022 - Planting Spring - Citizen	04/12/2022
20725	5029	Russell Ave S	na	44.91144567	-93.31116537	Street Tree (Boulevard)	Syringa reticulata 'Summer Storm' (Lilac Japanese Tree 'Summer	Syringa reticulata 'Summer Storm'	1.5	Bareroot	2022 - Planting Spring - Replacement - Other	04/12/2022
20946	2301	Cromwell Dr	Cromwell Dr	44.90601815	-93.30914382	Street Tree (Boulevard)	Amelanchier x grandiflora 'Autumn Brilliance' (Serviceberry 'Aut	Amelanchier x grandiflora 'Autumn Brilliance'	1.5	Bareroot	2022 - Planting Spring - Citizen	04/12/2022
20985	5057	Upton Ave S	51st St W	44.91066401	-93.31468298	Street Tree (Boulevard)	Syringa reticulata 'Bailnce' (Lilac Japanese Tree 'Snowdance')	Syringa reticulata 'Bailnce'	1.5	Bareroot	2022 - Planting Spring - Citizen	04/12/2022
21302	5141	Zenith Ave S	na	44.90932756	-93.32131371	Street Tree (Boulevard)	Malus 'Prairifire' (Crabapple 'Prairifire')	Malus 'Prairifire'	1.5	Bareroot	2022 - Planting Spring - Citizen	04/12/2022
21314	4908	Abbott Ave S	na	44.91385992	-93.32275887	Street Tree (Boulevard)	Ginkgo biloba 'The President' (Ginkgo 'Presidential Gold')	Ginkgo biloba 'The President'	1.5	Bareroot	2022 - Planting Spring - Replacement - Ash	04/12/2022
21455	5133	Zenith Ave S	na	44.90961902	-93.32130787	Street Tree (Boulevard)	Gleditsia triacanthos 'Draves' PP 21698 (Honeylocust Common Th	Gleditsia triacanthos 'Draves' PP 21698	1.5	Bareroot	2022 - Planting Spring - More Trees Please	04/12/2022
21466	5124	Zenith Ave S	na	44.90979389	-93.32145891	Street Tree (Boulevard)	Cladrastis kentukea (Yellowwood American)	Cladrastis kentukea	1.5	Bareroot	2022 - Planting Spring - More Trees Please	04/12/2022
22381	5110	Knox Ave S	na	44.91014832	-93.30237477	Street Tree (Boulevard)	Cladrastis kentukea (Yellowwood American)	Cladrastis kentukea	1.5	Bareroot	2022 - Planting Spring - Replacement - Ash	04/12/2022
22517	5041	Penn Ave S	Penn Ave S	44.91113156	-93.30860318	Street Tree (Boulevard)	Cladrastis kentukea (Yellowwood American)	Cladrastis kentukea	1.5	Bareroot	2022 - Planting Spring - More Trees Please	04/12/2022
22584	5240	Logan Ave S	na	44.90716823	-93.30364471	Street Tree (Boulevard)	Ginkgo biloba 'The President' (Ginkgo 'Presidential Gold')	Ginkgo biloba 'The President'	1.5	Bareroot	2022 - Planting Spring - Citizen	04/12/2022
22649	5332	Oliver Ave S	na	44.90571708	-93.30744705	Street Tree (Boulevard)	Ginkgo biloba 'The President' (Ginkgo 'Presidential Gold')	Ginkgo biloba 'The President'	1.5	Bareroot	2022 - Planting Spring - Replacement - Ash	04/12/2022
25604	5034	Drew Ave S	na	44.91143622	-93.32655617	Street Tree (Boulevard)	Ginkgo biloba 'The President' (Ginkgo 'Presidential Gold')	Ginkgo biloba 'The President'	1.5	Bareroot	2022 - Planting Spring - Replacement - Other	04/12/2022
25756	5104	Ewing Ave S	na	44.91043403	-93.32783054	Street Tree (Boulevard)	Maackia amurensis (Maackia Amur)	Maackia amurensis	1.5	Bareroot	2022 - Planting Spring - Replacement - Ash	04/12/2022
25782	5043	Beard Ave S	na	44.91110156	-93.32386484	Street Tree (Boulevard)	Ostrya virginiana (*Ironwood)	Ostrya virginiana	1.5	Bareroot	2022 - Planting Spring - Citizen	04/12/2022
25786	5054	Beard Ave S	Beard Ave S	44.91087089	-93.32402121	Street Tree (Boulevard)	Amelanchier x grandiflora 'Autumn Brilliance' (Serviceberry 'Aut	Amelanchier x grandiflora 'Autumn Brilliance'	1.5	Bareroot	2022 - Planting Spring - Replacement - Ash	04/12/2022
25820	4913	Beard Ave S	na	44.91383329	-93.32387926	Street Tree (Boulevard)	Ginkgo biloba 'The President' (Ginkgo 'Presidential Gold')	Ginkgo biloba 'The President'	1.5	Bareroot	2022 - Planting Spring - Replacement - Ash	04/12/2022
25874	5217	Beard Ave S	na	44.9083487	-93.32385187	Street Tree (Boulevard)	Gymnocladus dioicus 'Espresso' (Coffeetree Kentucky 'Espresso')	Gymnocladus dioicus 'Espresso'	1.5	Bareroot	2022 - Planting Spring - Replacement - Other	04/12/2022
25923	4923	Logan Ave N	na	45.0445837	-93.30432222	Street Tree (Boulevard)	Cladrastis kentukea (Yellowwood American)	Cladrastis kentukea	1.5	Bareroot	2022 - Planting Spring - Replacement - Ash	04/12/2022
26084	4901	Chowen Ave S	Beard Ave S	44.91343493	-93.32402907	Street Tree (Boulevard)	Catalpa speciosa (Catalpa Northern)	Catalpa speciosa	1.5	Bareroot	2022 - Planting Spring - Replacement - Ash	04/12/2022
26175	5345	France Ave S	na	44.90575254	-93.32891687	Street Tree (Boulevard)	Ginkgo biloba 'The President' (Ginkgo 'Presidential Gold')	Ginkgo biloba 'The President'	1.5	Bareroot	2022 - Planting Spring - Replacement - Other	04/12/2022
26225	5021	Ewing Ave S	na	44.91183937	-93.32770196	Street Tree (Boulevard)	Syringa reticulata 'Ivory Silk' (Lilac Japanese Tree 'Ivory Silk')	Syringa reticulata 'Ivory Silk'	1.5	Bareroot	2022 - Planting Spring - Citizen Ash Replacement	04/12/2022
26299	5212	Ewing Ave S	na	44.9084411	-93.32781509	Street Tree (Boulevard)	Amelanchier x grandiflora 'Autumn Brilliance' (Serviceberry 'Aut	Amelanchier x grandiflora 'Autumn Brilliance'	1.5	Bareroot	2022 - Planting Spring - Replacement - Ash	04/12/2022
26414	5301	Xerxes Ave S	53rd St W	44.90698479	-93.31832125	Street Tree (Boulevard)	Cladrastis kentukea (Yellowwood American)	Cladrastis kentukea	1.5	Bareroot	2022 - Planting Spring - More Trees Please	04/12/2022
26423	5301	Chowen Ave S	53rd St W	44.90703184	-93.32473804	Street Tree (Boulevard)	Gleditsia triacanthos 'Draves' PP 21698 (Honeylocust Common Th	Gleditsia triacanthos 'Draves' PP 21698	1.5	Bareroot	2022 - Planting Spring - Replacement - Ash	04/12/2022
26547	5101	Russell Ave S	51st St W	44.91051644	-93.31103419	Street Tree (Boulevard)	Amelanchier x grandiflora 'Autumn Brilliance' (Serviceberry 'Aut	Amelanchier x grandiflora 'Autumn Brilliance'	1.5	Bareroot	2022 - Planting Spring - Replacement - Ash	04/12/2022
27255	5045	Queen Ave S	na	44.91104427	-93.30989267	Street Tree (Boulevard)	Syringa reticulata 'Bailnce' (Lilac Japanese Tree 'Snowdance')	Syringa reticulata 'Bailnce'	1.5	Bareroot	2022 - Planting Spring - Citizen	04/12/2022
27553	2715	51st St W	na	44.9105572	-93.31458602	Street Tree (Boulevard)	Ginkgo biloba 'The President' (Ginkgo 'Presidential Gold')	Ginkgo biloba 'The President'	1.5	Bareroot	2022 - Planting Spring - Citizen	04/12/2022
27660	4901	Russell Ave S	49th St W	44.91413562	-93.31075992	Street Tree (Boulevard)	Amelanchier x grandiflora 'Autumn Brilliance' (Serviceberry 'Aut	Amelanchier x grandiflora 'Autumn Brilliance'	1.5	Bareroot	2022 - Planting Spring - More Trees Please	04/12/2022
27697	3523	48th St W	49th St W	44.91436222	-93.32422721	Street Tree (Boulevard)	Amelanchier x grandiflora 'Autumn Brilliance' (Serviceberry 'Aut	Amelanchier x grandiflora 'Autumn Brilliance'	1.5	Bareroot	2022 - Planting Spring - More Trees Please	04/12/2022
27841	4902	Penn Ave S	49th St W	44.91414114	-93.30928965	Street Tree (Boulevard)	Carpinus caroliniana 'JN Select A' PPAF (Beech Blue - Musclewoo	Carpinus caroliniana 'JN Select A' PPAF	1.25	Bareroot	2022 - Planting Spring - Citizen	04/12/2022
30088	4133	Snelling Ave	na	44.92772035	-93.22089727	Street Tree (Boulevard)	Catalpa speciosa (Catalpa Northern)	Catalpa speciosa	1.5	Bareroot	2022 - Planting Spring - More Trees Please	04/12/2022

30187	3810	46th St E	na	44.92016287	-93.2167985	Street Tree (Boulevard)	Gleditsia triacanthos var. inermis 'Harve' (Honeylocust Common	Gleditsia triacanthos var. inermis 'Harve'	1.5	Bareroot	2022 - Planting Spring - Replacement - Ash	04/12/2022
30834	3928	44th St E	40th Ave S	44.92369571	-93.21538864	Street Tree (Boulevard)	Catalpa speciosa (Catalpa Northern)	Catalpa speciosa	1.5	Bareroot	2022 - Planting Spring - Replacement - Ash	04/12/2022
31334	4200	46th Ave S	42nd St E	44.92698532	-93.20785908	Street Tree (Boulevard)	Gleditsia triacanthos var. inermis 'Harve' (Honeylocust Common	Gleditsia triacanthos var. inermis 'Harve'	1.5	Bareroot	2022 - Planting Spring - More Trees Please	04/12/2022
31362	3607	44th St E	Snelling Ave	44.92179953	-93.21769783	Street Tree (Boulevard)	Gleditsia triacanthos var. inermis 'Harve' (Honeylocust Common	Gleditsia triacanthos var. inermis 'Harve'	1.5	Bareroot	2022 - Planting Spring - Replacement - Other	04/12/2022
32668	4700	Folwell Dr	na	44.92997508	-93.20630202	Street Tree (Boulevard)	Gleditsia triacanthos var. inermis 'Harve' (Honeylocust Common	Gleditsia triacanthos var. inermis 'Harve'	1.5	Bareroot	2022 - Planting Spring - Replacement - Ash	04/12/2022
32683	4707	Folwell Dr	na	44.92990462	-93.20601808	Street Tree (Boulevard)	Syringa reticulata (*Lilac Japanese Tree)	Syringa reticulata	1.5	Bareroot	2022 - Planting Spring - Replacement - Other	04/12/2022
32687	4169	Burton Ln	na	44.92725836	-93.20542585	Street Tree (Boulevard)	Gleditsia triacanthos var. inermis 'Harve' (Honeylocust Common	Gleditsia triacanthos var. inermis 'Harve'	1.5	Bareroot	2022 - Planting Spring - Citizen	04/12/2022
32691	4723	Folwell Dr	na	44.93004699	-93.20543557	Street Tree (Boulevard)	Gleditsia triacanthos var. inermis 'Harve' (Honeylocust Common	Gleditsia triacanthos var. inermis 'Harve'	1.5	Bareroot	2022 - Planting Spring - Citizen	04/12/2022
32703	4701	Coffey Ln	na	44.93078784	-93.2061935	Street Tree (Boulevard)	Gleditsia triacanthos var. inermis 'Harve' (Honeylocust Common	Gleditsia triacanthos var. inermis 'Harve'	1.5	Bareroot	2022 - Planting Spring - Citizen	04/12/2022
32778	4401	46th Ave S	44th St E	44.92339314	-93.20727508	Street Tree (Boulevard)	Gleditsia triacanthos var. inermis 'Harve' (Honeylocust Common	Gleditsia triacanthos var. inermis 'Harve'	1.5	Bareroot	2022 - Planting Spring - Replacement - Other	04/12/2022
32793	4301	42nd Ave S	43rd St E	44.9251432	-93.21227074	Street Tree (Boulevard)	Gleditsia triacanthos var. inermis 'Harve' (Honeylocust Common	Gleditsia triacanthos var. inermis 'Harve'	1.5	Bareroot	2022 - Planting Spring - Replacement - Ash	04/12/2022
32899	4129	Morrill Ln	na	44.92817803	-93.2064038	Street Tree (Boulevard)	Gleditsia triacanthos var. inermis 'Harve' (Honeylocust Common	Gleditsia triacanthos var. inermis 'Harve'	1.5	Bareroot	2022 - Planting Spring - Replacement - Ash	04/12/2022
32927	4825	Folwell Dr	na	44.93066592	-93.20357968	Street Tree (Boulevard)	Gleditsia triacanthos var. inermis 'Harve' (Honeylocust Common	Gleditsia triacanthos var. inermis 'Harve'	1.5	Bareroot	2022 - Planting Spring - Replacement - Ash	04/12/2022
32965	4200	West River Pkwy S	42nd St E	44.92698821	-93.20737008	Street Tree (Boulevard)	Malus 'Prairifire' (Crabapple 'Prairifire')	Malus 'Prairifire'	1.5	Bareroot	2022 - Planting Spring - More Trees Please	04/12/2022
32966	4200	West River Pkwy S	42nd St E	44.92699576	-93.2057954	Street Tree (Boulevard)	Catalpa speciosa (Catalpa Northern)	Catalpa speciosa	1.5	Bareroot	2022 - Planting Spring - More Trees Please	04/12/2022
32973	4200	West River Pkwy S	42nd St E	44.92699798	-93.2060569	Street Tree (Boulevard)	Gymnocladus dioicus 'Espresso' (Coffeetree Kentucky 'Espresso')	Gymnocladus dioicus 'Espresso'	1.5	Bareroot	2022 - Planting Spring - More Trees Please	04/12/2022
32980	4200	West River Pkwy S	42nd St E	44.92699563	-93.20712925	Street Tree (Boulevard)	Malus 'Prairifire' (Crabapple 'Prairifire')	Malus 'Prairifire'	1.5	Bareroot	2022 - Planting Spring - More Trees Please	04/12/2022
32990	4200	West River Pkwy S	42nd St E	44.92700198	-93.20614808	Street Tree (Boulevard)	Catalpa speciosa (Catalpa Northern)	Catalpa speciosa	1.5	Bareroot	2022 - Planting Spring - More Trees Please	04/12/2022
32993	4200	West River Pkwy S	42nd St E	44.92700065	-93.20595352	Street Tree (Boulevard)	Betula nigra (Birch River)	Betula nigra	1.5	Bareroot	2022 - Planting Spring - More Trees Please	04/12/2022
32994	4200	West River Pkwy S	42nd St E	44.92699707	-93.20569866	Street Tree (Boulevard)	Gymnocladus dioicus 'Espresso' (Coffeetree Kentucky 'Espresso')	Gymnocladus dioicus 'Espresso'	1.5	Bareroot	2022 - Planting Spring - More Trees Please	04/12/2022
33095	4140	Dight Ave	Dight Ave	44.92749867	-93.22186609	Street Tree (Boulevard)	Catalpa speciosa (Catalpa Northern)	Catalpa speciosa	1.5	Bareroot	2022 - Planting Spring - More Trees Please	04/12/2022
33116	4140	Dight Ave	Dight Ave	44.92766683	-93.22196935	Street Tree (Boulevard)	Catalpa speciosa (Catalpa Northern)	Catalpa speciosa	1.5	Bareroot	2022 - Planting Spring - More Trees Please	04/12/2022
33652	4015	45th St E	na	44.92149771	-93.21480992	Street Tree (Boulevard)	Gleditsia triacanthos var. inermis 'Harve' (Honeylocust Common	Gleditsia triacanthos var. inermis 'Harve'	1.5	Bareroot	2022 - Planting Spring - Replacement - Other	04/12/2022
33737	3249	44th Ave S	32nd St E	44.94504768	-93.20984075	Street Tree (Boulevard)	Malus 'Royal Raindrops' (Crabapple 'Royal Raindrops')	Malus 'Royal Raindrops'	1.5	Bareroot	2022 - Planting Spring - More Trees Please	04/12/2022
33752	3249	44th Ave S	45th Ave S	44.94354974	-93.20880711	Street Tree (Boulevard)	Tilia americana (*Linden American - Basswood)	Tilia americana	1.5	Bareroot	2022 - Planting Spring - More Trees Please	04/12/2022
33753	3249	44th Ave S	45th Ave S	44.94369584	-93.20880813	Street Tree (Boulevard)	Cladrastis kentukea (Yellowwood American)	Cladrastis kentukea	1.5	Bareroot	2022 - Planting Spring - More Trees Please	04/12/2022
33776	3249	44th Ave S	na	44.9434566	-93.20997925	Street Tree (Boulevard)	Catalpa speciosa (Catalpa Northern)	Catalpa speciosa	1.5	Bareroot	2022 - Planting Spring - Citizen	04/12/2022
33836	3017	45th Ave S	na	44.94760659	-93.20868879	Street Tree (Boulevard)	Tilia americana (*Linden American - Basswood)	Tilia americana	1.5	Bareroot	2022 - Planting Spring - More Trees Please	04/12/2022
34062	3000	West River Pkwy S	47th Ave S	44.9480095	-93.20632134	Street Tree (Boulevard)	Tilia americana (*Linden American - Basswood)	Tilia americana	1.5	Bareroot	2022 - Planting Spring - More Trees Please	04/12/2022
34064	3000	West River Pkwy S	47th Ave S	44.94813899	-93.20631466	Street Tree (Boulevard)	Catalpa speciosa (Catalpa Northern)	Catalpa speciosa	1.5	Bareroot	2022 - Planting Spring - More Trees Please	04/12/2022
34164	4600	Lake St E	46th Ave S	44.94864692	-93.20755565	Street Tree (Boulevard)	Cladrastis kentukea (Yellowwood American)	Cladrastis kentukea	1.5	Bareroot	2022 - Planting Spring - Replacement - Other	04/12/2022
34222	3141	42nd Ave S	na	44.94532617	-93.21266053	Street Tree (Boulevard)	Tilia americana (*Linden American - Basswood)	Tilia americana	1.5	Bareroot	2022 - Planting Spring - More Trees Please	04/12/2022
34501	3204	43rd Ave S	na	44.94477686	-93.21146119	Street Tree (Boulevard)	Catalpa speciosa (Catalpa Northern)	Catalpa speciosa	1.5	Bareroot	2022 - Planting Spring - Replacement - Other	04/12/2022
35449	3307	48th Ave S	na	44.94308148	-93.20506811	Street Tree (Boulevard)	Catalpa speciosa (Catalpa Northern)	Catalpa speciosa	1.5	Bareroot	2022 - Planting Spring - Replacement - Other	04/12/2022
35860	4312	44th Ave S	na	44.92468617	-93.21027296	Street Tree (Boulevard)	Gleditsia triacanthos var. inermis 'Harve' (Honeylocust Common	Gleditsia triacanthos var. inermis 'Harve'	1.5	Bareroot	2022 - Planting Spring - Replacement - Other	04/12/2022
36036	4232	46th Ave S	na	44.92574195	-93.20773246	Street Tree (Boulevard)	Gleditsia triacanthos var. inermis 'Harve' (Honeylocust Common	Gleditsia triacanthos var. inermis 'Harve'	1.5	Bareroot	2022 - Planting Spring - Replacement - Other	04/12/2022
36174	4540	44th Ave S	na	44.9203254	-93.21027264	Street Tree (Boulevard)	Gleditsia triacanthos var. inermis 'Harve' (Honeylocust Common	Gleditsia triacanthos var. inermis 'Harve'	1.5	Bareroot	2022 - Planting Spring - Replacement - Other	04/12/2022
36391	4509	43rd Ave S	na	44.92124543	-93.21140758	Street Tree (Boulevard)	Gleditsia triacanthos var. inermis 'Harve' (Honeylocust Common	Gleditsia triacanthos var. inermis 'Harve'	1.5	Bareroot	2022 - Planting Spring - Citizen	04/12/2022
36809	4433	43rd Ave S	na	44.92239801	-93.21140576	Street Tree (Boulevard)	Gleditsia triacanthos var. inermis 'Harve' (Honeylocust Common	Gleditsia triacanthos var. inermis 'Harve'	1.5	Bareroot	2022 - Planting Spring - Replacement - Other	04/12/2022
36847	2801	39th Ave S	na	44.95178094	-93.21649047	Street Tree (Boulevard)	Cladrastis kentukea (Yellowwood American)	Cladrastis kentukea	1.5	Bareroot	2022 - Planting Spring - More Trees Please	04/12/2022
36938	3245	39th Ave S	na	44.94362194	-93.21649798	Street Tree (Boulevard)	Catalpa speciosa (Catalpa Northern)	Catalpa speciosa	1.5	Bareroot	2022 - Planting Spring - Replacement - Other	04/12/2022
37075	3347	43rd Ave S	34th St E	44.94155185	-93.21118232	Street Tree (Boulevard)	Catalpa speciosa (Catalpa Northern)	Catalpa speciosa	1.5	Bareroot	2022 - Planting Spring - Replacement - Other	04/12/2022
37245	2701	39th Ave S	na	44.95354903	-93.21650959	Street Tree (Boulevard)	Cladrastis kentukea (Yellowwood American)	Cladrastis kentukea	1.5	Bareroot	2022 - Planting Spring - Replacement - Ash	04/12/2022
37423	2800	40th Ave S	28th St E	44.9519153	-93.21583425	Street Tree (Boulevard)	Syringa reticulata (*Lilac Japanese Tree)	Syringa reticulata	1.5	Bareroot	2022 - Planting Spring - More Trees Please	04/12/2022
37673	3044	40th Ave S	31st St E	44.94688203	-93.21562278	Street Tree (Boulevard)	Cladrastis kentukea (Yellowwood American)	Cladrastis kentukea	1.5	Bareroot	2022 - Planting Spring - Replacement - Other	04/12/2022
37730	3201	38th Ave S	32nd St E	44.94500641	-93.2176645	Street Tree (Boulevard)	Malus 'Royal Raindrops' (Crabapple 'Royal Raindrops')	Malus 'Royal Raindrops'	1.5	Bareroot	2022 - Planting Spring - More Trees Please	04/12/2022
37742	3201	42nd Ave S	32nd St E	44.94504897	-93.21243641	Street Tree (Boulevard)	Syringa reticulata (*Lilac Japanese Tree)	Syringa reticulata	1.5	Bareroot	2022 - Planting Spring - More Trees Please	04/12/2022
37744	3153	41st Ave S	32nd St E	44.94514836	-93.21366943	Street Tree (Boulevard)	Tilia americana (*Linden American - Basswood)	Tilia americana	1.5	Bareroot	2022 - Planting Spring - More Trees Please	04/12/2022
37996	3200	30th Ave S	32nd St E	44.94492737	-93.22862565	Street Tree (Boulevard)	Syringa reticulata (*Lilac Japanese Tree)	Syringa reticulata	1.5	Bareroot	2022 - Planting Spring - More Trees Please	04/12/2022
38052	3530	28th St E	na	44.95204023	-93.22291205	Street Tree (Boulevard)	Malus 'Royal Raindrops' (Crabapple 'Royal Raindrops')	Malus 'Royal Raindrops'	1.5	Bareroot	2022 - Planting Spring - More Trees Please	04/12/2022
38064	2801	35th Ave S	28th St E	44.95191212	-93.22124386	Street Tree (Boulevard)	Syringa reticulata (*Lilac Japanese Tree)	Syringa reticulata	1.5	Bareroot	2022 - Planting Spring - Replacement - Other	04/12/2022
38359	3352	34th Ave S	34th St E	44.94144819	-93.22326622	Street Tree (Boulevard)	Cladrastis kentukea (Yellowwood American)	Cladrastis kentukea	1.5	Bareroot	2022 - Planting Spring - More Trees Please	04/12/2022
39613	2920	35th Ave S	na	44.94941574	-93.22172884	Street Tree (Boulevard)	Cladrastis kentukea (Yellowwood American)	Cladrastis kentukea	1.5	Bareroot	2022 - Planting Spring - Replacement - Other	04/12/2022
39628	3148	35th Ave S	na	44.9453521	-93.22173958	Street Tree (Boulevard)	Cladrastis kentukea (Yellowwood American)	Cladrastis kentukea	1.5	Bareroot	2022 - Planting Spring - Replacement - Other	04/12/2022
54409	5234	Colfax Ave N	na	45.05053273	-93.29273742	Street Tree (Boulevard)	Maackia amurensis 'JFS-Schichtel1' (Maackia 'MaacNificent')	Maackia amurensis 'JFS-Schichtel1'	1.5	Container #20	2022 - Planting Spring - Replacement - Other	04/12/2022
54504	4746	Emerson Ave N	na	45.04166154	-93.29522846	Street Tree (Boulevard)	Celtis occidentalis (*Hackberry Common)	Celtis occidentalis	1.5	Container #20	2022 - Planting Spring - Replacement - Ash	04/12/2022
54554	5219	Emerson Ave N	na	45.04993076	-93.29543689	Street Tree (Boulevard)	Celtis occidentalis (*Hackberry Common)	Celtis occidentalis	1.5	Container #20	2022 - Planting Spring - Replacement - Other	04/12/2022
54865	5024	Fremont Ave N	na	45.04659898	-93.29657766	Street Tree (Boulevard)	Celtis occidentalis (*Hackberry Common)	Celtis occidentalis	1.5	Container #20	2022 - Planting Spring - Replacement - Ash	04/12/2022
54925	5227	Fremont Ave N	na	45.05008575	-93.29671314	Street Tree (Boulevard)	Celtis occidentalis (*Hackberry Common)	Celtis occidentalis	1.5	Container #20	2022 - Planting Spring - Replacement - Ash	04/12/2022
55046	5147	Fremont Ave N	na	45.04886776	-93.2967225	Street Tree (Boulevard)	Celtis occidentalis (*Hackberry Common)	Celtis occidentalis	1.5	Container #20	2022 - Planting Spring - Replacement - Ash	04/12/2022
55057	5211	Fremont Ave N	na	45.04977711	-93.29672104	Street Tree (Boulevard)	Celtis occidentalis (*Hackberry Common)	Celtis occidentalis	1.5	Container #20	2022 - Planting Spring - Replacement - Ash	04/12/2022
55187	5259	Dupont Ave N	53rd Ave N	45.05107377	-93.29429633	Street Tree (Boulevard)	Maackia amurensis 'JFS-Schichtel1' (Maackia 'MaacNificent')	Maackia amurensis 'JFS-Schichtel1'	1.5	Container #20	2022 - Planting Spring - Replacement - Other	04/12/2022
63856	250	Nicollet Mall	Washington Ave S	44.98151498	-93.2679056	Street Tree (Boulevard)	Ginkgo biloba 'The President' (Ginkgo 'Presidential Gold')	Ginkgo biloba 'The President'	1.5	Bareroot	2022 - Planting Spring - Replacement - Other	04/12/2022
63970	5229	Washburn Ave N	na	45.05024716	-93.31830154	Street Tree (Boulevard)	Cladrastis kentukea (Yellowwood American)	Cladrastis kentukea	1.5	Bareroot	2022 - Planting Spring - Replacement - Other	04/12/2022
64033	4927	Thomas Ave N	na	45.04534709	-93.31442333	Street Tree (Boulevard)	Gymnocladus dioicus 'Espresso' (Coffeetree Kentucky 'Espresso')	Gymnocladus dioicus 'Espresso'	1.5	Bareroot	2022 - Planting Spring - Replacement - Ash	04/12/2022
64053	4918	Morgan Ave N	na	45.04447172	-93.30541511	Street Tree (Boulevard)	Cladrastis kentukea (Yellowwood American)	Cladrastis kentukea	1.5	Bareroot	2022 - Planting Spring - Replacement - Ash	04/12/2022
64153	5140	James Ave N	na	45.04868014	-93.30167481	Street Tree (Boulevard)	Cladrastis kentukea (Yellowwood American)	Cladrastis kentukea	1.5	Bareroot	2022 - Planting Spring - Replacement - Ash	04/12/2022
64157	5150	James Ave N	na	45.04898353	-93.30167166	Street Tree (Boulevard)	Cladrastis kentukea (Yellowwood American)	Cladrastis kentukea	1.5	Bareroot	2022 - Planting Spring - Replacement - Other	04/12/2022
64161	5155	James Ave N	na	45.0491255	-93.30181647	Street Tree (Boulevard)	Cladrastis kentukea (Yellowwood American)	Cladrastis kentukea	1.5	Bareroot	2022 - Planting Spring - Replacement - Ash	04/12/2022
64169	5214	James Ave N	na	45.04984299	-93.30167624	Street Tree (Boulevard)	Catalpa speciosa (Catalpa Northern)	Catalpa speciosa	1.5	Bareroot	2022 - Planting Spring - Replacement - Ash	04/12/2022
64216	5222	Irving Ave N	na	45.05001724	-93.30040602	Street Tree (Boulevard)	Ginkgo biloba 'The President' (Ginkgo 'Presidential Gold')	Ginkgo biloba 'The President'	1.5	Bareroot	2022 - Planting Spring - Replacement - Other	04/12/2022
64269	2004	49th Ave N	na	45.04399836	-93.30602238	Street Tree (Boulevard)	Maackia amurensis 'JFS-Schichtel1' (Maackia 'MaacNificent')	Maackia amurensis 'JFS-Schichtel1'	1.25	Bareroot	2022 - Planting Spring - Replacement - Ash	04/12/2022
72185	1719	St Anthony Pkwy	na	45.02322757	-93.23473664	Street Tree (Boulevard)	Catalpa speciosa (Catalpa Northern)	Catalpa speciosa	1.5	Bareroot	2022 - Planting Spring - Replacement - Other	04/12/2022
72420	1805	St Anthony Pkwy	na	45.02290984	-93.23415256	Street Tree (Boulevard)	Corylus colurna (Filbert Turkish)	Corylus colurna	1.5	Bareroot	2022 - Planting Spring - Citizen Ash Replacement	04/12/2022
74444	2257	Grand St NE	23rd Ave NE	45.01102153	-93.26975897	Street Tree (Boulevard)	Gymnocladus dioicus 'Espresso' (Coffeetree Kentucky 'Espresso')	Gymnocladus dioicus 'Espresso'	1.5	Bareroot	2022 - Planting Spring - Replacement - Other	04/12/2022
75089	2411	Grand St NE	*na	45.01237822	-93.27003347	Street Tree (Boulevard)	Cladrastis kentukea (Yellowwood American)	Cladrastis kentukea	1.5	Bareroot	2022 - Planting Spring - Replacement - Ash	04/12/2022
75109	2415	Grand St NE	*na	45.01249607	-93.27002988	Street Tree (Boulevard)	Larix laricina (Tamarack)	Larix laricina	48	Container #10	2022 - Planting Spring - Replacement - Ash	04/12/2022
76139	2639	2nd St NE	27th Ave NE	45.01673076	-93.26578016	Street Tree (Boulevard)	Malus 'Spring Snow' (Crabapple 'Spring Snow')	Malus 'Spring Snow'	1.5	Bareroot	2022 - Planting Spring - Replacement - Other	04/12/2022
77827	3000	Columbia Ave	na	45.02242648	-93.2730282	Street Tree (Boulevard)	Gleditsia triacanthos var. inermis 'Harve' (Honeylocust Common	Gleditsia triacanthos var. inermis 'Harve'	1.5	Bareroot	2022 - Planting Spring - Replacement - Other	04/12/2022
77849	3000	Columbia Ave	na	45.02340563	-93.27298494	Street Tree (Boulevard)	Gleditsia triacanthos var. inermis 'Harve' (Honeylocust Common	Gleditsia triacanthos var. inermis 'Harve'	1.5	Bareroot	2022 - Planting Spring - Replacement - Other	04/12/2022
77933	3001	Columbia Ave	na	45.02268544	-93.27278993	Street Tree (Boulevard)	Gymnocladus dioicus 'Espresso' (Coffeetree Kentucky 'Espresso')	Gymnocladus dioicus 'Espresso'	1.5	Bareroot	2022 - Planting Spring - Replacement - Other	04/12/2022
82929	64	23rd Ave NE	California St NE	45.01092794	-93.26898365	Street Tree (Boulevard)	Ginkgo biloba 'Autumn Gold' (Ginkgo 'Autumn Gold')	Ginkgo biloba 'Autumn Gold'	1.5	Bareroot	2022 - Planting Spring - More Trees Please	04/12/2022
94113	6123	Oliver Ave S	na	44.89161672	-93.30733007	Street Tree (Boulevard)	Gleditsia triacanthos var. inermis 'Shademaster' (Honeylocust Co	Gleditsia triacanthos var. inermis 'Shademaster'	1.5	Bareroot	2022 - Planting Spring - Replacement - Other	04/12/2022
119042	100	Washington Ave S	na	44.98084387	-93.26561843	Street Tree (Boulevard)	Cladrastis kentukea (Yellowwood American)	Cladrastis kentukea	1.5	Bareroot	2022 - Planting Spring - Replacement - Other	04/12/2022
119043	100	Washington Ave S	na	44.98082455	-93.26558524	Street Tree (Boulevard)	Amelanchier x grandiflora 'Autumn Brilliance' (Serviceberry 'Aut	Amelanchier x grandiflora 'Autumn Brilliance'	1.5	Bareroot	2022 - Planting Spring - Replacement - Other	04/12/2022
119139	1000	14th St E	na	44.97000331	-93.25948609	Parkland/Golf Course	Catalpa speciosa (Catalpa Northern)	Catalpa speciosa	1.5	Bareroot	2022 - Planting Spring - Replacement - Other	04/12/2022
131708	2515	3rd St NE	na	45.01366543	-93.26458552	Street Tree (Boulevard)	Ginkgo biloba 'Autumn Gold' (Ginkgo 'Autumn Gold')	Ginkgo biloba 'Autumn Gold'	1.5	Bareroot	2022 - Planting Spring - Replacement - Ash	04/12/2022
131929	2523	California St NE	na	45.01386788	-93.26884746	Street Tree (Boulevard)	Catalpa speciosa (Catalpa Northern)	Catalpa speciosa	1.5	Bareroot	2022 - Planting Spring - Replacement - Ash	04/12/2022
132579	2550	University Ave NE	26th Ave NE	45.01492744	-93.26362971	Street Tree (Boulevard)	Ostrya virginiana (*Ironwood)	Ostrya virginiana	1.5	Bareroot	2022 - Planting Spring - Replacement - Ash	04/12/2022

132742	2600	Randolph St NE	26th Ave NE	45.01501195	-93.271519	Street Tree (Boulevard)	Syringa reticulata 'Ivory Silk' (Lilac Japanese Tree 'Ivory Silk')	Syringa reticulata 'Ivory Silk'	1.5	Bareroot	2022 - Planting Spring - Replacement - Other	04/12/2022
132743	2600	Randolph St NE	26th Ave NE	45.01501497	-93.27176387	Street Tree (Boulevard)	Syringa reticulata 'Ivory Silk' (Lilac Japanese Tree 'Ivory Silk')	Syringa reticulata 'Ivory Silk'	1.5	Bareroot	2022 - Planting Spring - Replacement - Other	04/12/2022
134296	2700	30th Ave S	na	44.95323451	-93.22843967	Street Tree (Boulevard)	Cladrastis kentukea (Yellowwood American)	Cladrastis kentukea	1.5	Bareroot	2022 - Planting Spring - More Trees Please	04/12/2022
134549	2701	California St NE	na	45.01775566	-93.26885665	Street Tree (Boulevard)	Maackia amurensis 'JFS-Schichtel1' (Maackia 'MaacNificent')	Maackia amurensis 'JFS-Schichtel1'	1.5	Bareroot	2022 - Planting Spring - Replacement - Other	04/12/2022
134558	2701	California St NE	na	45.01820637	-93.26885533	Street Tree (Boulevard)	Malus 'Spring Snow' (Crabapple 'Spring Snow')	Malus 'Spring Snow'	1.5	Bareroot	2022 - Planting Spring - More Trees Please	04/12/2022
134565	2701	California St NE	na	45.01845427	-93.26885812	Street Tree (Boulevard)	Amelanchier x grandiflora 'Autumn Brilliance' (Serviceberry 'Aut	Amelanchier x grandiflora 'Autumn Brilliance'	1.5	Bareroot	2022 - Planting Spring - Replacement - Other	04/12/2022
135640	2743	Randolph St NE	na	45.01806269	-93.27126679	Street Tree (Boulevard)	Gleditsia triacanthos var. inermis 'Harve' (Honeylocust Common	Gleditsia triacanthos var. inermis 'Harve'	1.5	Bareroot	2022 - Planting Spring - Replacement - Other	04/12/2022
135749	2746	California St NE	na	45.01813167	-93.26900385	Street Tree (Boulevard)	Catalpa speciosa (Catalpa Northern)	Catalpa speciosa	1.5	Bareroot	2022 - Planting Spring - Replacement - Other	04/12/2022
135888	2759	Marshall St NE	28th Ave NE	45.01854867	-93.2721914	Street Tree (Boulevard)	Gleditsia triacanthos var. inermis 'Harve' (Honeylocust Common	Gleditsia triacanthos var. inermis 'Harve'	1.5	Bareroot	2022 - Planting Spring - Replacement - Other	04/12/2022
137179	2842	Randolph St NE	na	45.0198468	-93.27141741	Street Tree (Boulevard)	Gleditsia triacanthos var. inermis 'Harve' (Honeylocust Common	Gleditsia triacanthos var. inermis 'Harve'	1.5	Bareroot	2022 - Planting Spring - Replacement - Ash	04/12/2022
137227	2846	30th Ave S	29th St E	44.95023607	-93.22858524	Street Tree (Boulevard)	Malus 'Royal Raindrops' (Crabapple 'Royal Raindrops')	Malus 'Royal Raindrops'	1.5	Bareroot	2022 - Planting Spring - More Trees Please	04/12/2022
139357	301	Washington Ave S	Washington Ave S	44.97955951	-93.26339426	Street Tree (Boulevard)	Ginkgo biloba 'Princeton Sentry' (Ginkgo 'Princeton Sentry')	Ginkgo biloba 'Princeton Sentry'	1.5	Bareroot	2022 - Planting Spring - Replacement - Other	04/12/2022
139780	3039	California St NE	na	45.02357286	-93.26901092	Street Tree (Boulevard)	Amelanchier x grandiflora 'Autumn Brilliance' (Serviceberry 'Aut	Amelanchier x grandiflora 'Autumn Brilliance'	1.5	Bareroot	2022 - Planting Spring - Replacement - Ash	04/12/2022
139969	3100	28th St E	na	44.95203493	-93.22399096	Street Tree (Boulevard)	Syringa reticulata (*Lilac Japanese Tree)	Syringa reticulata	1.5	Bareroot	2022 - Planting Spring - More Trees Please	04/12/2022
140023	3101	28th Ave S	31st St E	44.94679481	-93.23107414	Street Tree (Boulevard)	Cladrastis kentukea (Yellowwood American)	Cladrastis kentukea	1.5	Bareroot	2022 - Planting Spring - More Trees Please	04/12/2022
141089	3200	29th Ave S	32nd St E	44.94492172	-93.23032885	Street Tree (Boulevard)	Syringa reticulata (*Lilac Japanese Tree)	Syringa reticulata	1.5	Bareroot	2022 - Planting Spring - More Trees Please	04/12/2022
142478	3305	31st Ave S	na	44.94288341	-93.22699537	Street Tree (Boulevard)	Cladrastis kentukea (Yellowwood American)	Cladrastis kentukea	1.5	Bareroot	2022 - Planting Spring - Replacement - Other	04/12/2022
143638	3418	34th St E	na	44.94146863	-93.22204472	Street Tree (Boulevard)	Malus 'Royal Raindrops' (Crabapple 'Royal Raindrops')	Malus 'Royal Raindrops'	1.5	Bareroot	2022 - Planting Spring - More Trees Please	04/12/2022
155710	44	28th Ave NE	na	45.01855272	-93.27041714	Street Tree (Boulevard)	Gleditsia triacanthos var. inermis 'Harve' (Honeylocust Common	Gleditsia triacanthos var. inermis 'Harve'	1.5	Bareroot	2022 - Planting Spring - Citizen	04/12/2022
159169	4901	Washburn Ave N	Washburn Ave N	45.04425684	-93.3182078	Street Tree (Boulevard)	Ginkgo biloba 'Autumn Gold' (Ginkgo 'Autumn Gold')	Ginkgo biloba 'Autumn Gold'	1.5	Bareroot	2022 - Planting Spring - Replacement - Other	04/12/2022
159311	4910	Sheridan Ave N	na	45.04442146	-93.31299489	Street Tree (Boulevard)	Cladrastis kentukea (Yellowwood American)	Cladrastis kentukea	1.5	Bareroot	2022 - Planting Spring - Replacement - Ash	04/12/2022
159451	4918	Russell Ave N	na	45.04457554	-93.31171424	Street Tree (Boulevard)	Gymnocladus dioicus 'Espresso' (Coffeetree Kentucky 'Espresso')	Gymnocladus dioicus 'Espresso'	1.5	Bareroot	2022 - Planting Spring - Replacement - Ash	04/12/2022
159468	4919	Russell Ave N	na	45.04465969	-93.31186934	Street Tree (Boulevard)	Gymnocladus dioicus 'Espresso' (Coffeetree Kentucky 'Espresso')	Gymnocladus dioicus 'Espresso'	1.5	Bareroot	2022 - Planting Spring - Replacement - Ash	04/12/2022
159779	4938	Russell Ave N	na	45.04536657	-93.31173336	Street Tree (Boulevard)	Taxodium distichum (*Baldcypress)	Taxodium distichum	1.5	Bareroot	2022 - Planting Spring - Replacement - Ash	04/12/2022
160277	5006	Russell Ave N	na	45.04610841	-93.31175767	Street Tree (Boulevard)	Cladrastis kentukea (Yellowwood American)	Cladrastis kentukea	1.5	Bareroot	2022 - Planting Spring - Replacement - Ash	04/12/2022
160423	5018	Russell Ave N	na	45.04631107	-93.31175608	Street Tree (Boulevard)	Taxodium distichum (*Baldcypress)	Taxodium distichum	1.5	Bareroot	2022 - Planting Spring - Replacement - Other	04/12/2022
160461	5021	Russell Ave N	na	45.04650529	-93.31190539	Street Tree (Boulevard)	Gymnocladus dioicus 'Espresso' (Coffeetree Kentucky 'Espresso')	Gymnocladus dioicus 'Espresso'	1.5	Bareroot	2022 - Planting Spring - Replacement - Ash	04/12/2022
160596	5041	Russell Ave N	na	45.04695897	-93.31191182	Street Tree (Boulevard)	Gymnocladus dioicus 'Espresso' (Coffeetree Kentucky 'Espresso')	Gymnocladus dioicus 'Espresso'	1.5	Bareroot	2022 - Planting Spring - Replacement - Ash	04/12/2022
160747	5057	Sheridan Ave N	na	45.04742235	-93.31319115	Street Tree (Boulevard)	Cladrastis kentukea (Yellowwood American)	Cladrastis kentukea	1.5	Bareroot	2022 - Planting Spring - Replacement - Other	04/12/2022
160825	5100	Upton Ave N	51st Ave N	45.04765192	-93.31518752	Street Tree (Boulevard)	Malus 'Spring Snow' (Crabapple 'Spring Snow')	Malus 'Spring Snow'	1.5	Bareroot	2022 - Planting Spring - Replacement - Other	04/12/2022
161136	5152	Logan Ave N	na	45.04912424	-93.30419428	Street Tree (Boulevard)	Cladrastis kentukea (Yellowwood American)	Cladrastis kentukea	1.5	Bareroot	2022 - Planting Spring - Replacement - Other	04/12/2022
161143	5154	Sheridan Ave N	na	45.04920086	-93.3130774	Street Tree (Boulevard)	Cladrastis kentukea (Yellowwood American)	Cladrastis kentukea	1.5	Bareroot	2022 - Planting Spring - Replacement - Ash	04/12/2022
161171	5159	Newton Ave N	na	45.0492699	-93.30689824	Street Tree (Boulevard)	Cladrastis kentukea (Yellowwood American)	Cladrastis kentukea	1.5	Bareroot	2022 - Planting Spring - Replacement - Other	04/12/2022
161190	5159	Morgan Ave N	na	45.04925242	-93.30562145	Street Tree (Boulevard)	Gymnocladus dioicus 'Espresso' (Coffeetree Kentucky 'Espresso')	Gymnocladus dioicus 'Espresso'	1.5	Bareroot	2022 - Planting Spring - Replacement - Other	04/12/2022
161333	5201	Russell Ave N	na	45.04965927	-93.31195645	Street Tree (Boulevard)	Cladrastis kentukea (Yellowwood American)	Cladrastis kentukea	1.5	Bareroot	2022 - Planting Spring - Replacement - Other	04/12/2022
161541	5254	Knox Ave N	53rd Ave N	45.05111251	-93.30246341	Street Tree (Boulevard)	Maackia amurensis 'JFS-Schichtel1' (Maackia 'MaacNificent')	Maackia amurensis 'JFS-Schichtel1'	1.25	Bareroot	2022 - Planting Spring - Replacement - Other	04/12/2022
168788	81	Lowry Ave NE	California St NE	45.0134438	-93.26885961	Street Tree (Boulevard)	Catalpa speciosa (Catalpa Northern)	Catalpa speciosa	1.5	Bareroot	2022 - Planting Spring - Replacement - Other	04/12/2022
169015	405	35th Ave NE	5th St NE	45.03299522	-93.26007986	Street Tree (Boulevard)	Maackia amurensis 'JFS-Schichtel1' (Maackia 'MaacNificent')	Maackia amurensis 'JFS-Schichtel1'	1.5	Bareroot	2022 - Planting Spring - Replacement - Other	04/12/2022
176245	5825	James Ave S	Irving Ave S	44.89692884	-93.30064505	Street Tree (Boulevard)	Gleditsia triacanthos 'Draves' PP 21698 (Honeylocust Common Tl	Gleditsia triacanthos 'Draves' PP 21698	1.5	Bareroot	2022 - Planting Spring - More Trees Please	04/12/2022
176389	6032	Oliver Ave S	na	44.89313129	-93.30746592	Street Tree (Boulevard)	Gleditsia triacanthos var. inermis 'Skycole' (Honeylocust Commo	Gleditsia triacanthos var. inermis 'Skycole'	1.5	Bareroot	2022 - Planting Spring - Citizen	04/12/2022
176436	6121	Washburn Ave S	na	44.89174773	-93.31747433	Street Tree (Boulevard)	Amelanchier x grandiflora 'Autumn Brilliance' (Serviceberry 'Aut	Amelanchier x grandiflora 'Autumn Brilliance'	1.5	Bareroot	2022 - Planting Spring - Citizen	04/12/2022
193126	5100	Upton Ave N	51st Ave N	45.04765154	-93.3152678	Street Tree (Boulevard)	Syringa reticulata 'Ivory Silk' (Lilac Japanese Tree 'Ivory Silk')	Syringa reticulata 'Ivory Silk'	1.5	Bareroot	2022 - Planting Spring - Replacement - Other	04/12/2022
203699	2501	57th St W	*na	44.89805617	-93.30911734	Parkland/Golf Course	Carya cordiformis (Hickory Bitternut)	Carya cordiformis	1.5	Bareroot	2022 - Planting Spring - Replacement - Other	04/12/2022
204935	3474	2nd St NE	Main St NE	45.03049734	-93.26760947	Parkland/Golf Course	Betula nigra (Birch River)	Betula nigra	1.5	Bareroot	2022 - Planting Spring - Replacement - Other	04/12/2022
204999	3474	2nd St NE	*na	45.03099499	-93.26735532	Parkland/Golf Course	Amelanchier x grandiflora 'Autumn Brilliance' (Serviceberry 'Aut	Amelanchier x grandiflora 'Autumn Brilliance'	1.5	Bareroot	2022 - Planting Spring - Replacement - Other	04/12/2022
205000	3474	2nd St NE	*na	45.03100045	-93.26733987	Parkland/Golf Course	Amelanchier x grandiflora 'Autumn Brilliance' (Serviceberry 'Aut	Amelanchier x grandiflora 'Autumn Brilliance'	1.5	Bareroot	2022 - Planting Spring - Replacement - Other	04/12/2022
205049	3474	2nd St NE	35th Ave NE	45.03187492	-93.26717526	Parkland/Golf Course	Cladrastis kentukea (Yellowwood American)	Cladrastis kentukea	1.5	Bareroot	2022 - Planting Spring - Replacement - Other	04/12/2022
205382	3559	5th St NE	36th Ave NE	45.03368913	-93.25954354	Street Tree (Boulevard)	Amelanchier x grandiflora 'Autumn Brilliance' (Serviceberry 'Aut	Amelanchier x grandiflora 'Autumn Brilliance'	1.5	Bareroot	2022 - Planting Spring - Replacement - Other	04/12/2022
205535	3500	Valley St	Columbia Pkwy	45.0316212	-93.25443922	Street Tree (Boulevard)	Ginkgo biloba 'Autumn Gold' (Ginkgo 'Autumn Gold')	Ginkgo biloba 'Autumn Gold'	1.5	Bareroot	2022 - Planting Spring - Replacement - Other	04/12/2022
205599	3601	3rd St NE	*na	45.03388162	-93.26376212	Street Tree (Boulevard)	Gleditsia triacanthos var. inermis 'Harve' (Honeylocust Common	Gleditsia triacanthos var. inermis 'Harve'	1.5	Bareroot	2022 - Planting Spring - Citizen	04/12/2022
208293	3431	2nd St NE	*na	45.0302602	-93.26637364	Street Tree (Boulevard)	Amelanchier x grandiflora 'Autumn Brilliance' (Serviceberry 'Aut	Amelanchier x grandiflora 'Autumn Brilliance'	1.5	Bareroot	2022 - Planting Spring - Citizen	04/12/2022
208858	5123	Logan Ave N	na	45.04824945	-93.30435156	Street Tree (Boulevard)	Cladrastis kentukea (Yellowwood American)	Cladrastis kentukea	1.5	Bareroot	2022 - Planting Spring - Replacement - Ash	04/12/2022
208859	5117	Logan Ave N	na	45.04813015	-93.30435786	Street Tree (Boulevard)	Cladrastis kentukea (Yellowwood American)	Cladrastis kentukea	1.5	Bareroot	2022 - Planting Spring - Replacement - Ash	04/12/2022
210148	3500	3rd St NE	35th Ave NE	45.03197505	-93.26421298	Street Tree (Boulevard)	Carpinus caroliniana (Beech Blue - Musclewood)	Carpinus caroliniana	1.5	Bareroot	2022 - Planting Spring - Replacement - Ash	04/12/2022
210170	3600	3rd St NE	36th Ave NE	45.03379141	-93.26421643	Street Tree (Boulevard)	Gleditsia triacanthos var. inermis 'Harve' (Honeylocust Common	Gleditsia triacanthos var. inermis 'Harve'	1.5	Bareroot	2022 - Planting Spring - More Trees Please	04/12/2022
210241	3450	2 1/2 St NE	35th Ave NE	45.03187924	-93.26565818	Street Tree (Boulevard)	Gleditsia triacanthos var. inermis 'Harve' (Honeylocust Common	Gleditsia triacanthos var. inermis 'Harve'	1.5	Bareroot	2022 - Planting Spring - More Trees Please	04/12/2022
211400	434	Main St NE	Marshall St NE	44.99121311	-93.26225995	Street Tree (Boulevard)	Catalpa speciosa (Catalpa Northern)	Catalpa speciosa	1.5	Bareroot	2022 - Planting Spring - Replacement - Other	04/12/2022
215068	3100	28th St E	28th St E	44.95203575	-93.22384275	Street Tree (Boulevard)	Syringa reticulata (*Lilac Japanese Tree)	Syringa reticulata	1.5	Bareroot	2022 - Planting Spring - Replacement - Other	04/12/2022
215109	3017	31st St E	32nd St E	44.94503789	-93.22808263	Street Tree (Boulevard)	Syringa reticulata (*Lilac Japanese Tree)	Syringa reticulata	1.5	Bareroot	2022 - Planting Spring - Replacement - Other	04/12/2022
215195	2610	Ridgway Pkwy	na	45.00407496	-93.22343308	Parkland/Golf Course	Catalpa speciosa (Catalpa Northern)	Catalpa speciosa	1.5	Bareroot	2022 - Planting Spring - Replacement - Other	04/12/2022
215200	2610	Ridgway Pkwy	na	45.00401834	-93.22283493	Parkland/Golf Course	Ginkgo biloba 'Magyar' (Ginkgo 'Magyar')	Ginkgo biloba 'Magyar'	1.5	Bareroot	2022 - Planting Spring - More Trees Please	04/12/2022
215201	2610	Ridgway Pkwy	na	45.00399045	-93.22274274	Parkland/Golf Course	Ginkgo biloba 'Magyar' (Ginkgo 'Magyar')	Ginkgo biloba 'Magyar'	1.5	Bareroot	2022 - Planting Spring - More Trees Please	04/12/2022
215286	2610	Ridgway Pkwy	na	45.00374428	-93.22212638	Parkland/Golf Course	Malus 'Royal Raindrops' (Crabapple 'Royal Raindrops')	Malus 'Royal Raindrops'	1.5	Bareroot	2022 - Planting Spring - More Trees Please	04/12/2022
215288	2610	Ridgway Pkwy	na	45.00370282	-93.22193483	Parkland/Golf Course	Malus 'Royal Raindrops' (Crabapple 'Royal Raindrops')	Malus 'Royal Raindrops'	1.5	Bareroot	2022 - Planting Spring - More Trees Please	04/12/2022
215489	2600	Ridgway Pkwy	na	45.00373544	-93.21535705	Street Tree (Boulevard)	Corylus colurna (Filbert Turkish)	Corylus colurna	1.5	Bareroot	2022 - Planting Spring - More Trees Please	04/12/2022
215594	2610	Ridgway Pkwy	na	45.00399284	-93.22391127	Street Tree (Boulevard)	Ginkgo biloba 'Magyar' (Ginkgo 'Magyar')	Ginkgo biloba 'Magyar'	1.5	Bareroot	2022 - Planting Spring - More Trees Please	04/12/2022
215596	2610	Ridgway Pkwy	na	45.00398071	-93.22361036	Street Tree (Boulevard)	Ginkgo biloba 'Magyar' (Ginkgo 'Magyar')	Ginkgo biloba 'Magyar'	1.5	Bareroot	2022 - Planting Spring - More Trees Please	04/12/2022
216410	501	36 1/2 Ave NE	5th St NE	45.03478642	-93.25985883	Street Tree (Boulevard)	Aesculus hippocastanum 'Baumannii' (Horsechestnut 'Baumanni	Aesculus hippocastanum 'Baumannii'	1.5	Bareroot	2022 - Planting Spring - Replacement - Other	04/12/2022
216576	2901	44th Ave S	29th St E	44.95010298	-93.20969344	Street Tree (Boulevard)	Malus 'Spring Snow' (Crabapple 'Spring Snow')	Malus 'Spring Snow'	1.5	Bareroot	2022 - Planting Spring - More Trees Please	04/12/2022
219482	5235	Humboldt Ave N	na	45.05032879	-93.29933001	Street Tree (Boulevard)	Cladrastis kentukea (Yellowwood American)	Cladrastis kentukea	1.5	Bareroot	2022 - Planting Spring - Replacement - Ash	04/12/2022
222095	3300	Central Ave NE	*na	45.0241129	-93.2518528	Parkland/Golf Course	Catalpa speciosa (Catalpa Northern)	Catalpa speciosa	1.5	Bareroot	2022 - Planting Spring - Replacement - Other	04/12/2022
222404	3300	5th St NE	na	45.02943657	-93.26011645	Parkland/Golf Course	Gleditsia triacanthos var. inermis 'Harve' (Honeylocust Common	Gleditsia triacanthos var. inermis 'Harve'	1.5	Bareroot	2022 - Planting Spring - Replacement - Other	04/12/2022
222406	3300	5th St NE	na	45.029226	-93.26012031	Parkland/Golf Course	Gleditsia triacanthos var. inermis 'Harve' (Honeylocust Common	Gleditsia triacanthos var. inermis 'Harve'	1.5	Bareroot	2022 - Planting Spring - Replacement - Other	04/12/2022
223675	800	Columbia Pkwy	Columbia Pkwy	45.03077319	-93.25590204	Parkland/Golf Course	Corylus colurna (Filbert Turkish)	Corylus colurna	1.5	Bareroot	2022 - Planting Spring - Replacement - Other	04/12/2022
223846	800	Columbia Pkwy	Columbia Pkwy	45.02920709	-93.2548686	Parkland/Golf Course	Gleditsia triacanthos var. inermis 'Skycole' (Honeylocust Commo	Gleditsia triacanthos var. inermis 'Skycole'	1.5	Bareroot	2022 - Planting Spring - More Trees Please	04/12/2022
227245	434	Main St NE	Main St NE	44.99133067	-93.26233306	Street Tree (Boulevard)	Ginkgo biloba 'Autumn Gold' (Ginkgo 'Autumn Gold')	Ginkgo biloba 'Autumn Gold'	1.5	Bareroot	2022 - Planting Spring - Replacement - Other	04/12/2022
227246	434	Main St NE	Marshall St NE	44.99101719	-93.26211922	Street Tree (Boulevard)	Ginkgo biloba 'The President' (Ginkgo 'Presidential Gold')	Ginkgo biloba 'The President'	1.5	Bareroot	2022 - Planting Spring - Replacement - Other	04/12/2022
228178	3201	40th Ave S	32nd St E	44.94503261	-93.214839	Street Tree (Boulevard)	Syringa reticulata (*Lilac Japanese Tree)	Syringa reticulata	1.5	Bareroot	2022 - Planting Spring - More Trees Please	04/12/2022
228946	3336	30th Ave S	na	44.94197147	-93.22848247	Street Tree (Boulevard)	Catalpa speciosa (Catalpa Northern)	Catalpa speciosa	1.5	Bareroot	2022 - Planting Spring - More Trees Please	04/12/2022
229034	900	Washington Ave S	9th Ave S	44.97677363	-93.25557627	Street Tree (Boulevard)	Ginkgo biloba 'Autumn Gold' (Ginkgo 'Autumn Gold')	Ginkgo biloba 'Autumn Gold'	1.5	Bareroot	2022 - Planting Spring - Replacement - Other	04/12/2022
229356	5965	Penn Ave S	Penn Ave S	44.89453116	-93.30860479	Street Tree (Boulevard)	Alnus hirsuta 'Harbin' (Alder Manchurian 'Prairie Horizon')	Alnus hirsuta 'Harbin'	1.5	Bareroot	2022 - Planting Spring - More Trees Please	04/12/2022
229572	2626	University Ave NE	26 1/2 Ave NE	45.01591523	-93.26352422	Street Tree (Boulevard)	Malus 'Spring Snow' (Crabapple 'Spring Snow')	Malus 'Spring Snow'	1.5	Bareroot	2022 - Planting Spring - Replacement - Other	04/12/2022
229573	2626	University Ave NE	26 1/2 Ave NE	45.01591602	-93.2636469	Street Tree (Boulevard)	Amelanchier x grandiflora 'Autumn Brilliance' (Serviceberry 'Aut	Amelanchier x grandiflora 'Autumn Brilliance'	1.5	Bareroot	2022 - Planting Spring - Replacement - Other	04/12/2022
229574	2626	University Ave NE	26 1/2 Ave NE	45.01591557	-93.26375367	Street Tree (Boulevard)	Malus 'Spring Snow' (Crabapple 'Spring Snow')	Malus 'Spring Snow'	1.5	Bareroot	2022 - Planting Spring - Replacement - Other	04/12/2022
229626	2600	Randolph St NE	26th Ave NE	45.01501418	-93.27167257	Street Tree (Boulevard)	Amelanchier x grandiflora 'Autumn Brilliance' (Serviceberry 'Aut	Amelanchier x grandiflora 'Autumn Brilliance'	1.5	Bareroot	2022 - Planting Spring - Replacement - Other	04/12/2022
236040	900	49th Ave N	na	45.04522195	-93.2916835	Parkland/Golf Course	Celtis occidentalis (*Hackberry Common)	Celtis occidentalis	1.5	Container #20	2022 - Planting Spring - Replacement - Other	04/12/2022
236093	900	49th Ave N	na	45.04522222	-93.29179099	Parkland/Golf Course	Celtis occidentalis (*Hackberry Common)	Celtis occidentalis	1.5	Container #20	2022 - Planting Spring - Replacement - Other	04/12/2022
246924	222	Hennepin Ave	2nd St N	44.98310265	-93.26827902	Street Tree (Boulevard)	Gymnocladus dioicus 'Espresso' (Coffeetree Kentucky 'Espresso')	Gymnocladus dioicus 'Espresso'	1.5	Bareroot	2022 - Planting Spring - Replacement - Other	04/12/2022
246929	222	Hennepin Ave	2nd St N	44.98337317	-93.26865788	Street Tree (Boulevard)	Gymnocladus dioicus 'Espresso' (Coffeetree Kentucky 'Espresso')	Gymnocladus dioicus 'Espresso'	1.5	Bareroot	2022 - Planting Spring - Replacement - Other	04/12/2022

261018	1600	58th St W	58th St W	44.89794409	-93.30020154	Street Tree (Boulevard)	Amelanchier x grandiflora 'Autumn Brilliance' (Serviceberry 'Autu	Amelanchier x grandiflora 'Autumn Brilliance'	1.5	Bareroot	2022 - Planting Spring - More Trees Please	04/12/2022
267641	400	37th Ave NE	na	45.0354725	-93.26074072	Street Tree (Boulevard)	Gymnocladus dioicus 'Espresso' (Coffeetree Kentucky 'Espresso')	Gymnocladus dioicus 'Espresso'	1.5	Bareroot	2022 - Planting Spring - More Trees Please	04/12/2022
267643	400	37th Ave NE	na	45.03547108	-93.2624335	Street Tree (Boulevard)	Ginkgo biloba 'Autumn Gold' (Ginkgo 'Autumn Gold')	Ginkgo biloba 'Autumn Gold'	1.5	Bareroot	2022 - Planting Spring - More Trees Please	04/12/2022
267644	400	37th Ave NE	na	45.0354715	-93.26224331	Street Tree (Boulevard)	Ginkgo biloba 'Autumn Gold' (Ginkgo 'Autumn Gold')	Ginkgo biloba 'Autumn Gold'	1.5	Bareroot	2022 - Planting Spring - More Trees Please	04/12/2022
267647	400	37th Ave NE	na	45.03547252	-93.26148002	Street Tree (Boulevard)	Gleditsia triacanthos var. inermis 'Harve' (Honeylocust Common	Gleditsia triacanthos var. inermis 'Harve'	1.5	Bareroot	2022 - Planting Spring - More Trees Please	04/12/2022
267648	400	37th Ave NE	na	45.03547229	-93.26163217	Street Tree (Boulevard)	Gleditsia triacanthos var. inermis 'Harve' (Honeylocust Common	Gleditsia triacanthos var. inermis 'Harve'	1.5	Bareroot	2022 - Planting Spring - More Trees Please	04/12/2022
267649	400	37th Ave NE	na	45.03547312	-93.26176094	Street Tree (Boulevard)	Gleditsia triacanthos var. inermis 'Harve' (Honeylocust Common	Gleditsia triacanthos var. inermis 'Harve'	1.5	Bareroot	2022 - Planting Spring - More Trees Please	04/12/2022
267650	400	37th Ave NE	na	45.03546841	-93.26203336	Street Tree (Boulevard)	Ginkgo biloba 'Autumn Gold' (Ginkgo 'Autumn Gold')	Ginkgo biloba 'Autumn Gold'	1.5	Bareroot	2022 - Planting Spring - More Trees Please	04/12/2022
270663	6060	Logan Ave S	61st St W	44.89205149	-93.3044888	Street Tree (Boulevard)	Syringa reticulata 'Summer Storm' (Lilac Japanese Tree 'Summer	Syringa reticulata 'Summer Storm'	1.5	Bareroot	2022 - Planting Spring - Citizen	04/12/2022
271959	4140	Dight Ave	Dight Ave	44.92758147	-93.22192019	Street Tree (Boulevard)	Catalpa speciosa (Catalpa Northern)	Catalpa speciosa	1.5	Bareroot	2022 - Planting Spring - More Trees Please	04/12/2022
273304	3200	38th Ave S	32nd St E	44.9450121	-93.2181063	Street Tree (Boulevard)	Syringa reticulata (*Lilac Japanese Tree)	Syringa reticulata	1.5	Bareroot	2022 - Planting Spring - More Trees Please	04/12/2022
273930	3410	2 1/2 St NE	Edge Pl NE	45.03035999	-93.26567668	Street Tree (Boulevard)	Syringa reticulata 'Ivory Silk' (Lilac Japanese Tree 'Ivory Silk')	Syringa reticulata 'Ivory Silk'	1.5	Bareroot	2022 - Planting Spring - Replacement - Other	04/12/2022
274218	3200	30th Ave S	32nd St E	44.94492789	-93.2288384	Street Tree (Boulevard)	Syringa reticulata (*Lilac Japanese Tree)	Syringa reticulata	1.5	Bareroot	2022 - Planting Spring - More Trees Please	04/12/2022
274219	3200	30th Ave S	32nd St E	44.94492683	-93.2289277	Street Tree (Boulevard)	Malus 'Royal Raindrops' (Crabapple 'Royal Raindrops')	Malus 'Royal Raindrops'	1.5	Bareroot	2022 - Planting Spring - More Trees Please	04/12/2022
274221	3200	30th Ave S	32nd St E	44.94492864	-93.2291116	Street Tree (Boulevard)	Malus 'Royal Raindrops' (Crabapple 'Royal Raindrops')	Malus 'Royal Raindrops'	1.5	Bareroot	2022 - Planting Spring - More Trees Please	04/12/2022
277908	2200	53rd St W	na	44.90698591	-93.30741242	Street Tree (Boulevard)	Syringa reticulata 'Ivory Silk' (Lilac Japanese Tree 'Ivory Silk')	Syringa reticulata 'Ivory Silk'	1.5	Bareroot	2022 - Planting Spring - Citizen Ash Replacement	04/12/2022
280005	4400	Nawadaha Blvd	44th Ave S	44.91877903	-93.2099431	Street Tree (Boulevard)	Syringa reticulata (*Lilac Japanese Tree)	Syringa reticulata	1.5	Bareroot	2022 - Planting Spring - Replacement - Other	04/12/2022
281206	3155	40th Ave S	32nd St E	44.94513922	-93.21491917	Street Tree (Boulevard)	Cladrastis kentukea (Yellowwood American)	Cladrastis kentukea	1.5	Bareroot	2022 - Planting Spring - More Trees Please	04/12/2022
281207	3201	40th Ave S	32nd St E	44.9450329	-93.21494867	Street Tree (Boulevard)	Malus 'Royal Raindrops' (Crabapple 'Royal Raindrops')	Malus 'Royal Raindrops'	1.5	Bareroot	2022 - Planting Spring - More Trees Please	04/12/2022
281208	3155	40th Ave S	32nd St E	44.94513903	-93.21502163	Street Tree (Boulevard)	Tilia americana (*Linden American - Basswood)	Tilia americana	1.5	Bareroot	2022 - Planting Spring - More Trees Please	04/12/2022
281209	4016	32nd St E	na	44.94514803	-93.21435121	Street Tree (Boulevard)	Catalpa speciosa (Catalpa Northern)	Catalpa speciosa	1.5	Bareroot	2022 - Planting Spring - More Trees Please	04/12/2022
281214	3141	43rd Ave S	32nd St E	44.94516244	-93.21096028	Street Tree (Boulevard)	Tilia americana (*Linden American - Basswood)	Tilia americana	1.5	Bareroot	2022 - Planting Spring - More Trees Please	04/12/2022
281269	2800	West River Pkwy S	Dorman Ave	44.95179932	-93.2112811	Street Tree (Boulevard)	Malus 'Royal Raindrops' (Crabapple 'Royal Raindrops')	Malus 'Royal Raindrops'	1.5	Bareroot	2022 - Planting Spring - More Trees Please	04/12/2022
281271	2766	West River Pkwy S	Dorman Ave	44.95215428	-93.21184436	Street Tree (Boulevard)	Malus 'Royal Raindrops' (Crabapple 'Royal Raindrops')	Malus 'Royal Raindrops'	1.5	Bareroot	2022 - Planting Spring - More Trees Please	04/12/2022
281272	2766	West River Pkwy S	Dorman Ave	44.95225963	-93.21200261	Street Tree (Boulevard)	Syringa reticulata (*Lilac Japanese Tree)	Syringa reticulata	1.5	Bareroot	2022 - Planting Spring - More Trees Please	04/12/2022
281668	3355	Minnehaha Ave	34th Ave S	44.94141883	-93.22882899	Street Tree (Boulevard)	Syringa reticulata (*Lilac Japanese Tree)	Syringa reticulata	1.5	Bareroot	2022 - Planting Spring - More Trees Please	04/12/2022
281698	2745	39th Ave S	na	44.9523909	-93.21650412	Street Tree (Boulevard)	Cladrastis kentukea (Yellowwood American)	Cladrastis kentukea	1.5	Bareroot	2022 - Planting Spring - Replacement - Other	04/12/2022
284890	2728	39th Ave S	39th Ave S	44.95213768	-93.2181191	Parkland/Golf Course	Cladrastis kentukea (Yellowwood American)	Cladrastis kentukea	1.5	Bareroot	2022 - Planting Spring - Replacement - Other	04/12/2022
289804	2838	California St NE	*na	45.01971625	-93.26900142	Street Tree (Boulevard)	Ginkgo biloba 'Autumn Gold' (Ginkgo 'Autumn Gold')	Ginkgo biloba 'Autumn Gold'	1.5	Bareroot	2022 - Planting Spring - Replacement - Ash	04/12/2022
291285	4601	Humboldt Ave S	Kings Highway	44.91960435	-93.2967907	Street Tree (Median)	Carya ovata (Hickory Shagbark)	Carya ovata	1.5	Container #20	2022 - Planting Spring - Replacement - Other	04/12/2022
291770	4540	42nd Ave S	na	44.92032557	-93.212822	Street Tree (Boulevard)	Catalpa speciosa (Catalpa Northern)	Catalpa speciosa	1.5	Bareroot	2022 - Planting Spring - Replacement - Other	04/12/2022
292042	701	4th St S	4th St S	44.97547698	-93.25985357	Street Tree (Boulevard)	Ginkgo biloba 'Magyar' (Ginkgo 'Magyar')	Ginkgo biloba 'Magyar'	1.5	Bareroot	2022 - Planting Spring - Replacement - Other	04/12/2022
292045	701	4th St S	4th St S	44.97526352	-93.25936407	Street Tree (Boulevard)	Syringa reticulata 'Ivory Silk' (Lilac Japanese Tree 'Ivory Silk')	Syringa reticulata 'Ivory Silk'	1.5	Bareroot	2022 - Planting Spring - Replacement - Other	04/12/2022
292284	4408	47th Ave S	na	44.92303221	-93.20646833	Street Tree (Boulevard)	Catalpa speciosa (Catalpa Northern)	Catalpa speciosa	1.5	Bareroot	2022 - Planting Spring - Replacement - Other	04/12/2022
292309	4907	Russell Ave N	na	45.04429166	-93.31187372	Street Tree (Boulevard)	Taxodium distichum (*Baldcypress)	Taxodium distichum	1.5	Bareroot	2022 - Planting Spring - Replacement - Ash	04/12/2022
293523	5058	Sheridan Ave S	51st St W	44.91064311	-93.3128244	Street Tree (Boulevard)	Carpinus caroliniana 'JN Select A' PPAF (Beech Blue - Musclewoo	Carpinus caroliniana 'JN Select A' PPAF	1.25	Bareroot	2022 - Planting Spring - Citizen	04/12/2022
293869	5125	Sheridan Ave S	na	44.90972988	-93.31243163	Street Tree (Boulevard)	Cladrastis kentukea (Yellowwood American)	Cladrastis kentukea	1.5	Bareroot	2022 - Planting Spring - More Trees Please	04/12/2022
293904	4601	Humboldt Ave N	na	45.03868772	-93.29909267	Street Tree (Boulevard)	Catalpa speciosa (Catalpa Northern)	Catalpa speciosa	1.5	Bareroot	2022 - Planting Spring - Replacement - Ash	04/12/2022
293928	2900	Ridgway Pkwy	na	45.00335308	-93.21781768	Parkland/Golf Course	Prunus virginiana 'Schubert' (Chokecherry 'Canada Red')	Prunus virginiana 'Schubert'	1.5	Bareroot	2022 - Planting Spring - Replacement - Other	04/12/2022
294026	2600	Ridgway Pkwy	na	45.00372303	-93.21543836	Street Tree (Boulevard)	Corylus colurna (Filbert Turkish)	Corylus colurna	1.5	Bareroot	2022 - Planting Spring - More Trees Please	04/12/2022
294031	2610	Ridgway Pkwy	na	45.00377264	-93.21727325	Parkland/Golf Course	Malus 'Indian Summer' (Crabapple 'Indian Summer')	Malus 'Indian Summer'	1.5	Bareroot	2022 - Planting Spring - More Trees Please	04/12/2022
294084	2610	Ridgway Pkwy	na	45.00406076	-93.22439164	Parkland/Golf Course	Maackia amurensis 'JFS-Schichtel1' (Maackia 'MaacNificent')	Maackia amurensis 'JFS-Schichtel1'	1.5	Bareroot	2022 - Planting Spring - More Trees Please	04/12/2022
294436	4908	Girard Ave N	na	45.04433139	-93.29786793	Street Tree (Boulevard)	Celtis occidentalis (*Hackberry Common)	Celtis occidentalis	1.5	Container #20	2022 - Planting Spring - Replacement - Ash	04/12/2022
294654	4923	Thomas Ave N	na	45.04512071	-93.31442096	Street Tree (Boulevard)	Ginkgo biloba 'The President' (Ginkgo 'Presidential Gold')	Ginkgo biloba 'The President'	1.5	Bareroot	2022 - Planting Spring - Replacement - Ash	04/12/2022
294846	4550	Dupont Ave S	46th St W	44.91961198	-93.2940883	Street Tree (Median)	Carya cordiformis (Hickory Bitternut)	Carya cordiformis	1	Container #07	2022 - Planting Spring - Replacement - Other	04/12/2022
295094	115	35th Ave NE	*na	45.03198069	-93.26665439	Street Tree (Boulevard)	Malus 'Spring Snow' (Crabapple 'Spring Snow')	Malus 'Spring Snow'	1.5	Bareroot	2022 - Planting Spring - More Trees Please	04/12/2022
295107	3431	2nd St NE	*na	45.0303526	-93.26637296	Street Tree (Boulevard)	Amelanchier x grandiflora 'Autumn Brilliance' (Serviceberry 'Autu	Amelanchier x grandiflora 'Autumn Brilliance'	1.5	Bareroot	2022 - Planting Spring - Citizen	04/12/2022
295126	2435	Marshall St NE	Grand St NE	45.01292436	-93.27020028	Street Tree (Boulevard)	Larix laricina (Tamarack)	Larix laricina	48	Container #10	2022 - Planting Spring - Citizen	04/12/2022
295129	3200	30th Ave S	32nd St E	44.94491908	-93.22870582	Street Tree (Boulevard)	Malus 'Royal Raindrops' (Crabapple 'Royal Raindrops')	Malus 'Royal Raindrops'	1.5	Bareroot	2022 - Planting Spring - More Trees Please	04/12/2022
295218	4959	Newton Ave N	na	45.04559675	-93.30683676	Street Tree (Boulevard)	Gymnocladus dioicus 'Espresso' (Coffeetree Kentucky 'Espresso')	Gymnocladus dioicus 'Espresso'	1.5	Bareroot	2022 - Planting Spring - Replacement - Ash	04/12/2022
295387	501	Marshall St NE	*na	44.99170418	-93.26667303	Parkland/Golf Course	Malus 'Adams' (Crabapple 'Adams')	Malus 'Adams'	1.5	Bareroot	2022 - Planting Spring - More Trees Please	04/12/2022
295388	501	Marshall St NE	*na	44.99171082	-93.26674947	Parkland/Golf Course	Malus 'Adams' (Crabapple 'Adams')	Malus 'Adams'	1.5	Bareroot	2022 - Planting Spring - More Trees Please	04/12/2022
295389	501	Marshall St NE	*na	44.99173263	-93.26682592	Parkland/Golf Course	Malus 'Adams' (Crabapple 'Adams')	Malus 'Adams'	1.5	Bareroot	2022 - Planting Spring - More Trees Please	04/12/2022
295390	501	Marshall St NE	*na	44.99139072	-93.26663481	Parkland/Golf Course	Gymnocladus dioicus 'McKBranched' (Coffeetree Kentucky 'Deca	Gymnocladus dioicus 'McKBranched'	1.5	Bareroot	2022 - Planting Spring - More Trees Please	04/12/2022
295391	501	Marshall St NE	*na	44.99144763	-93.26654093	Parkland/Golf Course	Gymnocladus dioicus 'McKBranched' (Coffeetree Kentucky 'Deca	Gymnocladus dioicus 'McKBranched'	1.5	Bareroot	2022 - Planting Spring - More Trees Please	04/12/2022
295513	5824	Emerson Ave S	na	44.89703382	-93.29476572	Street Tree (Boulevard)	Carpinus caroliniana 'JN Select A' PPAF (Beech Blue - Musclewoo	Carpinus caroliniana 'JN Select A' PPAF	1.25	Bareroot	2022 - Planting Spring - Citizen	04/12/2022
295543	2909	38th Ave S	na	44.94973462	-93.21777381	Street Tree (Boulevard)	Cladrastis kentukea (Yellowwood American)	Cladrastis kentukea	1.5	Bareroot	2022 - Planting Spring - Citizen	04/12/2022
295571	3221	42nd Ave S	na	44.94435101	-93.21266637	Street Tree (Boulevard)	Catalpa speciosa (Catalpa Northern)	Catalpa speciosa	1.5	Bareroot	2022 - Planting Spring - Citizen	04/12/2022
295627	5256	Xerxes Ave S	53rd St W	44.90710041	-93.31911414	Street Tree (Boulevard)	Amelanchier x grandiflora 'Autumn Brilliance' (Serviceberry 'Autu	Amelanchier x grandiflora 'Autumn Brilliance'	1.5	Bareroot	2022 - Planting Spring - Citizen	04/12/2022
295800	250	3rd Ave N	3rd Ave N	44.98380685	-93.2727821	OtherCityProperty (Pol-Fir-PW-P&Scem-etc	Amelanchier x grandiflora 'Autumn Brilliance' (Serviceberry 'Autu	Amelanchier x grandiflora 'Autumn Brilliance'	1.5	Bareroot	2022 - Planting Spring - Replacement - Other	04/12/2022
295851	3200	29th Ave S	32nd St E	44.94492834	-93.2304863	Street Tree (Boulevard)	Malus 'Royal Raindrops' (Crabapple 'Royal Raindrops')	Malus 'Royal Raindrops'	1.5	Bareroot	2022 - Planting Spring - More Trees Please	04/12/2022
295905	5136	James Ave N	na	45.04859202	-93.30167949	Street Tree (Boulevard)	Cladrastis kentukea (Yellowwood American)	Cladrastis kentukea	1.5	Bareroot	2022 - Planting Spring - Replacement - Ash	04/12/2022
295906	5153	Sheridan Ave N	na	45.04908952	-93.31324814	Street Tree (Boulevard)	Cladrastis kentukea (Yellowwood American)	Cladrastis kentukea	1.5	Bareroot	2022 - Planting Spring - Replacement - Ash	04/12/2022
295907	4930	Russell Ave N	na	45.04500673	-93.31172392	Street Tree (Boulevard)	Catalpa speciosa (Catalpa Northern)	Catalpa speciosa	1.5	Bareroot	2022 - Planting Spring - Replacement - Ash	04/12/2022
295910	4601	Humboldt Ave N	na	45.03890801	-93.29906176	Street Tree (Boulevard)	Catalpa speciosa (Catalpa Northern)	Catalpa speciosa	1.5	Bareroot	2022 - Planting Spring - Replacement - Ash	04/12/2022
295930	4900	Penn Ave N	49th Ave N	45.04401898	-93.30893858	Street Tree (Boulevard)	Gymnocladus dioicus 'Espresso' (Coffeetree Kentucky 'Espresso')	Gymnocladus dioicus 'Espresso'	1.5	Bareroot	2022 - Planting Spring - Replacement - Ash	04/12/2022
295931	4900	Penn Ave N	49th Ave N	45.04401473	-93.30879777	Street Tree (Boulevard)	Gymnocladus dioicus 'Espresso' (Coffeetree Kentucky 'Espresso')	Gymnocladus dioicus 'Espresso'	1.5	Bareroot	2022 - Planting Spring - Replacement - Ash	04/12/2022
296177	5233	Drew Ave S	na	44.90786693	-93.32640087	Street Tree (Boulevard)	Syringa reticulata 'Ivory Silk' (Lilac Japanese Tree 'Ivory Silk')	Syringa reticulata 'Ivory Silk'	1.5	Bareroot	2022 - Planting Spring - Citizen	04/12/2022
296178	5233	Drew Ave S	na	44.90791523	-93.32640174	Street Tree (Boulevard)	Syringa reticulata 'Ivory Silk' (Lilac Japanese Tree 'Ivory Silk')	Syringa reticulata 'Ivory Silk'	1.5	Bareroot	2022 - Planting Spring - Citizen	04/12/2022
296210	4946	Thomas Ave N	50th Ave N	45.04572328	-93.31387832	Street Tree (Boulevard)	Cladrastis kentukea (Yellowwood American)	Cladrastis kentukea	1.5	Bareroot	2022 - Planting Spring - Replacement - Ash	04/12/2022
296323	6101	Vincent Ave S	61st St W	44.89253332	-93.31613392	Street Tree (Boulevard)	Amelanchier x grandiflora 'Autumn Brilliance' (Serviceberry 'Autu	Amelanchier x grandiflora 'Autumn Brilliance'	1.5	Bareroot	2022 - Planting Spring - More Trees Please	04/12/2022
296325	6101	Vincent Ave S	61st St W	44.89253237	-93.31604005	Street Tree (Boulevard)	Amelanchier x grandiflora 'Autumn Brilliance' (Serviceberry 'Autu	Amelanchier x grandiflora 'Autumn Brilliance'	1.5	Bareroot	2022 - Planting Spring - More Trees Please	04/12/2022
296327	6047	Sheridan Ave S	na	44.8927928	-93.31240206	Street Tree (Boulevard)	Prunus virginiana 'Schubert' (Chokecherry 'Canada Red')	Prunus virginiana 'Schubert'	1.5	Bareroot	2022 - Planting Spring - Citizen	04/12/2022
296349	3500	3rd St NE	35th Ave NE	45.03197706	-93.26437988	Street Tree (Boulevard)	Carpinus caroliniana (Beech Blue - Musclewood)	Carpinus caroliniana	1.5	Bareroot	2022 - Planting Spring - More Trees Please	04/12/2022
296387	5101	Knox Ave N	na	45.04773038	-93.3030804	Street Tree (Boulevard)	Betula nigra (Birch River)	Betula nigra	1.5	Bareroot	2022 - Planting Spring - Replacement - Ash	04/12/2022
296388	4947	Sheridan Ave N	50th Ave N	45.04572155	-93.31336265	Street Tree (Boulevard)	Maackia amurensis 'JFS-Schichtel1' (Maackia 'MaacNificent')	Maackia amurensis 'JFS-Schichtel1'	1.25	Bareroot	2022 - Planting Spring - Replacement - Ash	04/12/2022
296389	4947	Sheridan Ave N	50th Ave N	45.0457206	-93.31326743	Street Tree (Boulevard)	Maackia amurensis 'JFS-Schichtel1' (Maackia 'MaacNificent')	Maackia amurensis 'JFS-Schichtel1'	1.25	Bareroot	2022 - Planting Spring - Replacement - Ash	04/12/2022
296391	5000	Xerxes Ave N	50th Ave N	45.04583762	-93.31906033	Street Tree (Boulevard)	Maackia amurensis 'JFS-Schichtel1' (Maackia 'MaacNificent')	Maackia amurensis 'JFS-Schichtel1'	1.25	Bareroot	2022 - Planting Spring - Replacement - Ash	04/12/2022
296392	5233	Washburn Ave N	na	45.05036227	-93.31830756	Street Tree (Boulevard)	Cladrastis kentukea (Yellowwood American)	Cladrastis kentukea	1.5	Bareroot	2022 - Planting Spring - Replacement - Other	04/12/2022
296393	5226	Xerxes Ave N	na	45.050259	-93.3194066	Street Tree (Boulevard)	Cladrastis kentukea (Yellowwood American)	Cladrastis kentukea	1.5	Bareroot	2022 - Planting Spring - Replacement - Ash	04/12/2022
296396	5101	Upton Ave N	na	45.04777251	-93.31574558	Street Tree (Boulevard)	Catalpa speciosa (Catalpa Northern)	Catalpa speciosa	1.5	Bareroot	2022 - Planting Spring - Replacement - Ash	04/12/2022
296397	5001	Thomas Ave N	na	45.04591109	-93.31443666	Street Tree (Boulevard)	Catalpa speciosa (Catalpa Northern)	Catalpa speciosa	1.5	Bareroot	2022 - Planting Spring - Replacement - Ash	04/12/2022
296398	5001	Thomas Ave N	50th Ave N	45.04583296	-93.31483094	Street Tree (Boulevard)	Maackia amurensis 'JFS-Schichtel1' (Maackia 'MaacNificent')	Maackia amurensis 'JFS-Schichtel1'	1.25	Bareroot	2022 - Planting Spring - Replacement - Ash	04/12/2022
296400	5025	Queen Ave N	na	45.04646402	-93.3106467	Street Tree (Boulevard)	Cladrastis kentukea (Yellowwood American)	Cladrastis kentukea	1.5	Bareroot	2022 - Planting Spring - Replacement - Ash	04/12/2022
296401	5000	Oliver Ave N	na	45.04600825	-93.30796112	Street Tree (Boulevard)	Maackia amurensis 'JFS-Schichtel1' (Maackia 'MaacNificent')	Maackia amurensis 'JFS-Schichtel1'	1.25	Bareroot	2022 - Planting Spring - Replacement - Ash	04/12/2022
296402	5000	Oliver Ave N	na	45.04614754	-93.30795979	Street Tree (Boulevard)	Maackia amurensis 'JFS-Schichtel1' (Maackia 'MaacNificent')	Maackia amurensis 'JFS-Schichtel1'	1.25	Bareroot	2022 - Planting Spring - Replacement - Ash	04/12/2022
296403	5000	Oliver Ave N	na	45.04623471	-93.30796114	Street Tree (Boulevard)	Maackia amurensis 'JFS-Schichtel1' (Maackia 'MaacNificent')	Maackia amurensis 'JFS-Schichtel1'	1.25	Bareroot	2022 - Planting Spring - Replacement - Ash	04/12/2022
296417	4926	Logan Ave N	na	45.04475208	-93.30415821	Street Tree (Boulevard)	Cladrastis kentukea (Yellowwood American)	Cladrastis kentukea	1.5	Bareroot	2022 - Planting Spring - Replacement - Ash	04/12/2022
296422	4900	Knox Ave N	na	45.04416885	-93.30290763	Street Tree (Boulevard)	Catalpa speciosa (Catalpa Northern)	Catalpa speciosa	1.5	Bareroot	2022 - Planting Spring - Replacement - Ash	04/12/2022

296615	5044	Abbott Ave S	na	44.91105526	-93.32274301	Street Tree (Boulevard)	Ginkgo biloba 'The President' (Ginkgo 'Presidential Gold')	Ginkgo biloba 'The President'	1.5	Bareroot	2022 - Planting Spring - Citizen	04/12/2022
296728	2844	29th Ave S	29th St E	44.95023931	-93.23038488	Street Tree (Boulevard)	Syringa reticulata (*Lilac Japanese Tree)	Syringa reticulata	1.5	Bareroot	2022 - Planting Spring - More Trees Please	04/12/2022
296729	2816	29th St E	na	44.95024025	-93.23068127	Street Tree (Boulevard)	Syringa reticulata (*Lilac Japanese Tree)	Syringa reticulata	1.5	Bareroot	2022 - Planting Spring - More Trees Please	04/12/2022
296904	5757	James Ave S	58th St W	44.89794853	-93.30051423	Street Tree (Boulevard)	Gleditsia triacanthos 'Draves' PP 21698 (Honeylocust Common Tl	Gleditsia triacanthos 'Draves' PP 21698	1.5	Bareroot	2022 - Planting Spring - More Trees Please	04/12/2022
296905	5743	Knox Ave S	na	44.89840772	-93.30223523	Street Tree (Boulevard)	Gleditsia triacanthos 'Draves' PP 21698 (Honeylocust Common Tl	Gleditsia triacanthos 'Draves' PP 21698	1.5	Bareroot	2022 - Planting Spring - More Trees Please	04/12/2022
296906	3307	48th Ave S	na	44.94297216	-93.20506972	Street Tree (Boulevard)	Amelanchier x grandiflora 'Autumn Brilliance' (Serviceberry 'Aut	Amelanchier x grandiflora 'Autumn Brilliance'	1.5	Bareroot	2022 - Planting Spring - Citizen	04/12/2022
297223	3615	2nd St NE	*na	45.03412302	-93.26635218	Street Tree (Boulevard)	Gleditsia triacanthos var. inermis 'Harve' (Honeylocust Common	Gleditsia triacanthos var. inermis 'Harve'	1.5	Bareroot	2022 - Planting Spring - More Trees Please	04/12/2022
297299	5809	Washburn Ave S	*na	44.89755467	-93.3170163	Parkland/Golf Course	Carya cordiformis (Hickory Bitternut)	Carya cordiformis	1.5	Bareroot	2022 - Planting Spring - Replacement - Ash	04/12/2022
297332	6133	Washburn Ave S	Washburn Ave S	44.89123812	-93.31746865	Street Tree (Boulevard)	Cladrastis kentukea (Yellowwood American)	Cladrastis kentukea	1.5	Bareroot	2022 - Planting Spring - More Trees Please	04/12/2022
297442	5720	Upton Ave S	na	44.89906387	-93.31508486	Street Tree (Boulevard)	Maackia amurensis 'JFS-Schichtel1' (Maackia 'MaacNificent')	Maackia amurensis 'JFS-Schichtel1'	1.5	Bareroot	2022 - Planting Spring - Citizen	04/12/2022
297458	2816	29th St E	na	44.95024085	-93.23058619	Street Tree (Boulevard)	Syringa reticulata (*Lilac Japanese Tree)	Syringa reticulata	1.5	Bareroot	2022 - Planting Spring - More Trees Please	04/12/2022
297461	5701	Upton Ave S	57th St W	44.89972463	-93.31469135	Street Tree (Boulevard)	Ostrya virginiana (*Ironwood)	Ostrya virginiana	1.5	Bareroot	2022 - Planting Spring - Citizen	04/12/2022
297462	2846	30th Ave S	29th St E	44.95023709	-93.22887373	Street Tree (Boulevard)	Malus 'Royal Raindrops' (Crabapple 'Royal Raindrops')	Malus 'Royal Raindrops'	1.5	Bareroot	2022 - Planting Spring - More Trees Please	04/12/2022
297463	2846	30th Ave S	29th St E	44.95023899	-93.22896493	Street Tree (Boulevard)	Malus 'Royal Raindrops' (Crabapple 'Royal Raindrops')	Malus 'Royal Raindrops'	1.5	Bareroot	2022 - Planting Spring - More Trees Please	04/12/2022
297466	3100	28th St E	na	44.95203803	-93.2237192	Street Tree (Boulevard)	Malus 'Royal Raindrops' (Crabapple 'Royal Raindrops')	Malus 'Royal Raindrops'	1.5	Bareroot	2022 - Planting Spring - More Trees Please	04/12/2022
297468	3100	28th St E	na	44.95203955	-93.22339312	Street Tree (Boulevard)	Malus 'Royal Raindrops' (Crabapple 'Royal Raindrops')	Malus 'Royal Raindrops'	1.5	Bareroot	2022 - Planting Spring - More Trees Please	04/12/2022
297470	3530	28th St E	na	44.95203291	-93.22233633	Street Tree (Boulevard)	Malus 'Royal Raindrops' (Crabapple 'Royal Raindrops')	Malus 'Royal Raindrops'	1.5	Bareroot	2022 - Planting Spring - More Trees Please	04/12/2022
297476	2800	40th Ave S	28th St E	44.95191892	-93.21576377	Street Tree (Boulevard)	Syringa reticulata (*Lilac Japanese Tree)	Syringa reticulata	1.5	Bareroot	2022 - Planting Spring - More Trees Please	04/12/2022
297479	2766	West River Pkwy S	Dorman Ave	44.95208786	-93.21175587	Street Tree (Boulevard)	Syringa reticulata (*Lilac Japanese Tree)	Syringa reticulata	1.5	Bareroot	2022 - Planting Spring - More Trees Please	04/12/2022
297491	5801	Sheridan Ave S	58th St W	44.89789578	-93.31201844	Street Tree (Boulevard)	Amelanchier x grandiflora 'Autumn Brilliance' (Serviceberry 'Aut	Amelanchier x grandiflora 'Autumn Brilliance'	1.5	Bareroot	2022 - Planting Spring - More Trees Please	04/12/2022
297575	5909	Russell Ave S	na	44.89578765	-93.31113179	Street Tree (Boulevard)	Ginkgo biloba 'The President' (Ginkgo 'Presidential Gold')	Ginkgo biloba 'The President'	1.5	Bareroot	2022 - Planting Spring - Citizen	04/12/2022
297653	5844	Morgan Ave S	59th St W	44.89616574	-93.30525277	Street Tree (Boulevard)	Gleditsia triacanthos 'Draves' PP 21698 (Honeylocust Common Tl	Gleditsia triacanthos 'Draves' PP 21698	1.5	Bareroot	2022 - Planting Spring - Citizen	04/12/2022
297701	2904	46th Ave S	29th St E	44.95064569	-93.20833203	Street Tree (Boulevard)	Cladrastis kentukea (Yellowwood American)	Cladrastis kentukea	1.5	Bareroot	2022 - Planting Spring - More Trees Please	04/12/2022
297735	6027	Newton Ave S	na	44.89336728	-93.30605386	Street Tree (Boulevard)	Cladrastis kentukea (Yellowwood American)	Cladrastis kentukea	1.5	Bareroot	2022 - Planting Spring - More Trees Please	04/12/2022
297739	3100	44th Ave S	31st St E	44.94676921	-93.21053846	Street Tree (Boulevard)	Cladrastis kentukea (Yellowwood American)	Cladrastis kentukea	1.5	Bareroot	2022 - Planting Spring - More Trees Please	04/12/2022
297743	3039	43rd Ave S	31st St E	44.9468831	-93.21118219	Street Tree (Boulevard)	Catalpa speciosa (Catalpa Northern)	Catalpa speciosa	1.5	Bareroot	2022 - Planting Spring - More Trees Please	04/12/2022
297744	3039	43rd Ave S	31st St E	44.9468793	-93.21107222	Street Tree (Boulevard)	Cladrastis kentukea (Yellowwood American)	Cladrastis kentukea	1.5	Bareroot	2022 - Planting Spring - More Trees Please	04/12/2022
297748	3039	43rd Ave S	31st St E	44.94688131	-93.21095035	Street Tree (Boulevard)	Tilia americana (*Linden American - Basswood)	Tilia americana	1.5	Bareroot	2022 - Planting Spring - More Trees Please	04/12/2022
297756	3249	44th Ave S	45th Ave S	44.94360621	-93.20880575	Street Tree (Boulevard)	Catalpa speciosa (Catalpa Northern)	Catalpa speciosa	1.5	Bareroot	2022 - Planting Spring - More Trees Please	04/12/2022
297759	3249	44th Ave S	45th Ave S	44.94378277	-93.20881246	Street Tree (Boulevard)	Tilia americana (*Linden American - Basswood)	Tilia americana	1.5	Bareroot	2022 - Planting Spring - More Trees Please	04/12/2022
297769	3201	41st Ave S	32nd St E	44.94504066	-93.21364455	Street Tree (Boulevard)	Malus 'Royal Raindrops' (Crabapple 'Royal Raindrops')	Malus 'Royal Raindrops'	1.5	Bareroot	2022 - Planting Spring - More Trees Please	04/12/2022
297774	3700	32nd St E	32nd St E	44.94511643	-93.21856816	Street Tree (Boulevard)	Cladrastis kentukea (Yellowwood American)	Cladrastis kentukea	1.5	Bareroot	2022 - Planting Spring - More Trees Please	04/12/2022
297830	3152	29th Ave S	32nd St E	44.94503274	-93.23067917	Street Tree (Boulevard)	Cladrastis kentukea (Yellowwood American)	Cladrastis kentukea	1.5	Bareroot	2022 - Planting Spring - More Trees Please	04/12/2022
297834	3201	29th Ave S	32nd St E	44.94491846	-93.22932516	Street Tree (Boulevard)	Syringa reticulata (*Lilac Japanese Tree)	Syringa reticulata	1.5	Bareroot	2022 - Planting Spring - More Trees Please	04/12/2022
297835	3200	29th Ave S	32nd St E	44.94492036	-93.2305697	Street Tree (Boulevard)	Syringa reticulata (*Lilac Japanese Tree)	Syringa reticulata	1.5	Bareroot	2022 - Planting Spring - More Trees Please	04/12/2022
297842	3017	31st St E	32nd St E	44.94504312	-93.22750344	Street Tree (Boulevard)	Syringa reticulata (*Lilac Japanese Tree)	Syringa reticulata	1.5	Bareroot	2022 - Planting Spring - More Trees Please	04/12/2022
297911	5317	Ewing Ave S	na	44.90654286	-93.32765583	Street Tree (Boulevard)	Catalpa speciosa (Catalpa Northern)	Catalpa speciosa	1.5	Bareroot	2022 - Planting Spring - Citizen	04/12/2022
297922	5356	Chowen Ave S	54th St W	44.90534063	-93.32535771	Street Tree (Boulevard)	Syringa reticulata (*Lilac Japanese Tree)	Syringa reticulata	1.5	Bareroot	2022 - Planting Spring - Citizen	04/12/2022
297964	3301	43rd Ave S	na	44.94313898	-93.21132477	Street Tree (Boulevard)	Tilia americana (*Linden American - Basswood)	Tilia americana	1.5	Bareroot	2022 - Planting Spring - More Trees Please	04/12/2022
297966	5056	Penn Ave S	51st St W	44.91060176	-93.30922352	Street Tree (Boulevard)	Ginkgo biloba 'The President' (Ginkgo 'Presidential Gold')	Ginkgo biloba 'The President'	1.5	Bareroot	2022 - Planting Spring - Citizen	04/12/2022
297973	3215	46th Ave S	na	44.94458691	-93.20757481	Street Tree (Boulevard)	Syringa reticulata (*Lilac Japanese Tree)	Syringa reticulata	1.5	Bareroot	2022 - Planting Spring - More Trees Please	04/12/2022
297988	3301	40th Ave S	33rd St E	44.94322768	-93.21485982	Street Tree (Boulevard)	Tilia americana (*Linden American - Basswood)	Tilia americana	1.5	Bareroot	2022 - Planting Spring - More Trees Please	04/12/2022
297990	3300	40th Ave S	33rd St E	44.94321819	-93.21565643	Street Tree (Boulevard)	Tilia americana (*Linden American - Basswood)	Tilia americana	1.5	Bareroot	2022 - Planting Spring - More Trees Please	04/12/2022
298275	5245	Morgan Ave S	53rd St W	44.90698581	-93.30432293	Street Tree (Boulevard)	Ginkgo biloba 'The President' (Ginkgo 'Presidential Gold')	Ginkgo biloba 'The President'	1.5	Bareroot	2022 - Planting Spring - Citizen	04/12/2022
298351	4550	Dupont Ave S	46th St W	44.91960247	-93.29381806	Street Tree (Median)	Carya cordiformis (Hickory Bitternut)	Carya cordiformis	1	Container #07	2022 - Planting Spring - More Trees Please	04/12/2022
298355	1360	West Minnehaha Pkwy	West Minnehaha Pkwy	44.9118046	-93.29786457	Street Tree (Boulevard)	Carya cordiformis (Hickory Bitternut)	Carya cordiformis	1	Container #07	2022 - Planting Spring - More Trees Please	04/12/2022
298720	3018	60th St W	60th St W	44.89445931	-93.31859537	Street Tree (Boulevard)	Amelanchier x grandiflora 'Autumn Brilliance' (Serviceberry 'Aut	Amelanchier x grandiflora 'Autumn Brilliance'	1.5	Bareroot	2022 - Planting Spring - More Trees Please	04/12/2022
298844	34	Forest Dale	na	44.90796147	-93.31259061	Easement Tree	Syringa reticulata 'Summer Storm' (Lilac Japanese Tree 'Summer	Syringa reticulata 'Summer Storm'	1.5	Bareroot	2022 - Planting Spring - Citizen	04/12/2022
298845	34	Forest Dale	na	44.90796147	-93.31239481	Easement Tree	Syringa reticulata 'Summer Storm' (Lilac Japanese Tree 'Summer	Syringa reticulata 'Summer Storm'	1.5	Bareroot	2022 - Planting Spring - Citizen	04/12/2022
298846	34	Forest Dale	na	44.90795768	-93.31226875	Easement Tree	Syringa reticulata 'Summer Storm' (Lilac Japanese Tree 'Summer	Syringa reticulata 'Summer Storm'	1.5	Bareroot	2022 - Planting Spring - Citizen	04/12/2022
299147	4200	West River Pkwy S	42nd St E	44.92699422	-93.20698579	Street Tree (Boulevard)	Malus 'Prairifire' (Crabapple 'Prairifire')	Malus 'Prairifire'	1.5	Bareroot	2022 - Planting Spring - More Trees Please	04/12/2022
299176	4200	West River Pkwy S	42nd St E	44.92699694	-93.20560067	Street Tree (Boulevard)	Betula nigra (Birch River)	Betula nigra	1.5	Bareroot	2022 - Planting Spring - More Trees Please	04/12/2022
299181	4200	West River Pkwy S	42nd St E	44.92699706	-93.20483221	Street Tree (Boulevard)	Gleditsia triacanthos var. inermis 'Harve' (Honeylocust Common	Gleditsia triacanthos var. inermis 'Harve'	1.5	Bareroot	2022 - Planting Spring - More Trees Please	04/12/2022
299182	4200	West River Pkwy S	42nd St E	44.92699326	-93.20489793	Street Tree (Boulevard)	Ginkgo biloba 'The President' (Ginkgo 'Presidential Gold')	Ginkgo biloba 'The President'	1.5	Bareroot	2022 - Planting Spring - More Trees Please	04/12/2022
299183	4200	West River Pkwy S	42nd St E	44.92699611	-93.20475577	Street Tree (Boulevard)	Ginkgo biloba 'The President' (Ginkgo 'Presidential Gold')	Ginkgo biloba 'The President'	1.5	Bareroot	2022 - Planting Spring - More Trees Please	04/12/2022
299184	4200	West River Pkwy S	42nd St E	44.92699895	-93.20454722	Street Tree (Boulevard)	Gymnocladus dioicus 'Espresso' (Coffeetree Kentucky 'Espresso')	Gymnocladus dioicus 'Espresso'	1.5	Bareroot	2022 - Planting Spring - More Trees Please	04/12/2022
299197	4200	West River Pkwy S	42nd St E	44.92700226	-93.20296661	Street Tree (Boulevard)	Gleditsia triacanthos var. inermis 'Harve' (Honeylocust Common	Gleditsia triacanthos var. inermis 'Harve'	1.5	Bareroot	2022 - Planting Spring - More Trees Please	04/12/2022
299198	4200	West River Pkwy S	42nd St E	44.92699751	-93.20319192	Street Tree (Boulevard)	Ginkgo biloba 'The President' (Ginkgo 'Presidential Gold')	Ginkgo biloba 'The President'	1.5	Bareroot	2022 - Planting Spring - More Trees Please	04/12/2022
299200	4200	West River Pkwy S	42nd St E	44.92699371	-93.20398317	Street Tree (Boulevard)	Syringa reticulata (*Lilac Japanese Tree)	Syringa reticulata	1.5	Bareroot	2022 - Planting Spring - More Trees Please	04/12/2022
299201	4200	West River Pkwy S	42nd St E	44.92699181	-93.20384638	Street Tree (Boulevard)	Syringa reticulata (*Lilac Japanese Tree)	Syringa reticulata	1.5	Bareroot	2022 - Planting Spring - More Trees Please	04/12/2022
299202	4200	West River Pkwy S	42nd St E	44.92699561	-93.20418568	Street Tree (Boulevard)	Syringa reticulata (*Lilac Japanese Tree)	Syringa reticulata	1.5	Bareroot	2022 - Planting Spring - More Trees Please	04/12/2022
299203	4200	West River Pkwy S	42nd St E	44.92699561	-93.20408643	Street Tree (Boulevard)	Malus 'Prairifire' (Crabapple 'Prairifire')	Malus 'Prairifire'	1.5	Bareroot	2022 - Planting Spring - More Trees Please	04/12/2022
299204	4200	West River Pkwy S	42nd St E	44.92699466	-93.2037069	Street Tree (Boulevard)	Syringa reticulata (*Lilac Japanese Tree)	Syringa reticulata	1.5	Bareroot	2022 - Planting Spring - More Trees Please	04/12/2022
299205	4200	West River Pkwy S	42nd St E	44.92699466	-93.20359961	Street Tree (Boulevard)	Syringa reticulata (*Lilac Japanese Tree)	Syringa reticulata	1.5	Bareroot	2022 - Planting Spring - More Trees Please	04/12/2022
299206	4200	West River Pkwy S	42nd St E	44.92699846	-93.20350305	Street Tree (Boulevard)	Syringa reticulata (*Lilac Japanese Tree)	Syringa reticulata	1.5	Bareroot	2022 - Planting Spring - More Trees Please	04/12/2022
299207	4200	West River Pkwy S	42nd St E	44.92699466	-93.20339442	Street Tree (Boulevard)	Syringa reticulata (*Lilac Japanese Tree)	Syringa reticulata	1.5	Bareroot	2022 - Planting Spring - More Trees Please	04/12/2022
299208	4200	West River Pkwy S	42nd St E	44.92699941	-93.20527331	Street Tree (Boulevard)	Ginkgo biloba 'The President' (Ginkgo 'Presidential Gold')	Ginkgo biloba 'The President'	1.5	Bareroot	2022 - Planting Spring - More Trees Please	04/12/2022
301866	2758	California St NE	28th Ave NE	45.01855505	-93.26933493	Street Tree (Boulevard)	Gleditsia triacanthos (Honeylocust Common)	Gleditsia triacanthos	1.5	Bareroot	2022 - Planting Spring - Replacement - Other	04/12/2022
4437	4611	Blaisdell Ave	*na	44.91906484	-93.27917411	Street Tree (Boulevard)	Cladrastis kentukea (Yellowwood American)	Cladrastis kentukea	1.5	Bareroot	2022 - Planting Spring - Citizen	04/13/2022
10698	5613	Washburn Ave S	na	44.9010366	-93.31747664	Street Tree (Boulevard)	Ostrya virginiana (*Ironwood)	Ostrya virginiana	1.5	Bareroot	2022 - Planting Spring - Replacement - Other	04/13/2022
10875	5816	Washburn Ave S	na	44.89738694	-93.31762602	Street Tree (Boulevard)	Cladrastis kentukea (Yellowwood American)	Cladrastis kentukea	1.5	Bareroot	2022 - Planting Spring - Replacement - Other	04/13/2022
10961	5448	Newton Ave S	55th St W	44.90337721	-93.30664638	Street Tree (Boulevard)	Ginkgo biloba 'The President' (Ginkgo 'Presidential Gold')	Ginkgo biloba 'The President'	1.5	Bareroot	2022 - Planting Spring - Replacement - Other	04/13/2022
11295	5501	Newton Ave S	55th St W	44.90326878	-93.30576975	Street Tree (Boulevard)	Ginkgo biloba 'The President' (Ginkgo 'Presidential Gold')	Ginkgo biloba 'The President'	1.5	Bareroot	2022 - Planting Spring - Replacement - Other	04/13/2022
11449	5450	Richmond Cv	55th St W	44.9034097	-93.31149808	Street Tree (Boulevard)	Malus 'Indian Summer' (Crabapple 'Indian Summer')	Malus 'Indian Summer'	1.5	Bareroot	2022 - Planting Spring - Citizen	04/13/2022
11937	2800	Robbins St	Upton Ave S	44.90443909	-93.31465905	Street Tree (Boulevard)	Gleditsia triacanthos var. inermis 'Harve' (Honeylocust Common	Gleditsia triacanthos var. inermis 'Harve'	1.5	Bareroot	2022 - Planting Spring - Replacement - Ash	04/13/2022
11940	5505	Upton Ave S	na	44.90308552	-93.31492266	Street Tree (Boulevard)	Cladrastis kentukea (Yellowwood American)	Cladrastis kentukea	1.5	Bareroot	2022 - Planting Spring - Citizen	04/13/2022
12377	2801	Robbins St	Upton Ave S	44.90406976	-93.31465933	Street Tree (Boulevard)	Syringa reticulata 'Summer Storm' (Lilac Japanese Tree 'Summer	Syringa reticulata 'Summer Storm'	1.5	Bareroot	2022 - Planting Spring - Citizen	04/13/2022
12379	2715	Robbins St	Upton Ave S	44.90405788	-93.31450147	Street Tree (Boulevard)	Ginkgo biloba 'The President' (Ginkgo 'Presidential Gold')	Ginkgo biloba 'The President'	1.5	Bareroot	2022 - Planting Spring - Replacement - Ash	04/13/2022
12380	2715	Robbins St	Upton Ave S	44.90414688	-93.31450317	Street Tree (Boulevard)	Ginkgo biloba 'The President' (Ginkgo 'Presidential Gold')	Ginkgo biloba 'The President'	1.5	Bareroot	2022 - Planting Spring - Citizen	04/13/2022
12402	5521	Upton Ave S	na	44.90262062	-93.3149205	Street Tree (Boulevard)	Maackia amurensis (Maackia Amur)	Maackia amurensis	1.5	Bareroot	2022 - Planting Spring - Citizen	04/13/2022
13879	1701	56th St W	56th St W	44.90145973	-93.30148482	Street Tree (Boulevard)	Amelanchier x grandiflora 'Autumn Brilliance' (Serviceberry 'Aut	Amelanchier x grandiflora 'Autumn Brilliance'	1.5	Bareroot	2022 - Planting Spring - More Trees Please	04/13/2022
14778	5805	Dupont Ave S	na	44.89757768	-93.29332544	Street Tree (Boulevard)	Ginkgo biloba 'The President' (Ginkgo 'Presidential Gold')	Ginkgo biloba 'The President'	1.5	Bareroot	2022 - Planting Spring - More Trees Please	04/13/2022
14802	5612	Bryant Ave S	na	44.90089793	-93.29092317	Street Tree (Boulevard)	Maackia amurensis (Maackia Amur)	Maackia amurensis	1.5	Bareroot	2022 - Planting Spring - Replacement - Other	04/13/2022
14810	5744	Bryant Ave S	Bryant Ave S	44.89810764	-93.29092352	Street Tree (Boulevard)	Amelanchier x grandiflora 'Autumn Brilliance' (Serviceberry 'Aut	Amelanchier x grandiflora 'Autumn Brilliance'	1.5	Bareroot	2022 - Planting Spring - Replacement - Other	04/13/2022
15130	5450	Fremont Ave S	na	44.90363208	-93.29600098	Street Tree (Boulevard)	Gleditsia triacanthos var. inermis 'Shademaster' (Honeylocust Co	Gleditsia triacanthos var. inermis 'Shademaster'	1.5	Bareroot	2022 - Planting Spring - Citizen	04/13/2022
15188	5525	Fremont Ave S	na	44.90251233	-93.29586692	Street Tree (Boulevard)	Cladrastis kentukea (Yellowwood American)	Cladrastis kentukea	1.5	Bareroot	2022 - Planting Spring - More Trees Please	04/13/2022
15365	5557	Fremont Ave S	Fremont Ave S	44.90158952	-93.2958711	Street Tree (Boulevard)	Cladrastis kentukea (Yellowwood American)	Cladrastis kentukea	1.5	Bareroot	2022 - Planting Spring - More Trees Please	04/13/2022
15390	5609	Fremont Ave S	na	44.90105844	-93.29587326	Street Tree (Boulevard)	Gymnocladus dioicus 'Espresso' (Coffeetree Kentucky 'Espresso')	Gymnocladus dioicus 'Espresso'	1.5	Bareroot	2022 - Planting Spring - Replacement - Other	04/13/2022
15442	5409	Emerson Ave S	na	44.90472898	-93.29459863	Street Tree (Boulevard)	Ginkgo biloba 'The President' (Ginkgo 'Presidential Gold')	Ginkgo biloba 'The President'	1.5	Bareroot	2022 - Planting Spring - Replacement - Ash	04/13/2022

15447	5612	Emerson Ave S	na	44.90088966	-93.29473324	Street Tree (Boulevard)	Carpinus caroliniana 'JN Select A' PPAF (Beech Blue - Musclewoo	Carpinus caroliniana 'JN Select A' PPAF	1.25	Bareroot	2022 - Planting Spring - Citizen	04/13/2022
15471	5745	Emerson Ave S	na	44.89831304	-93.29460289	Street Tree (Boulevard)	Gleditsia triacanthos 'Draves' PP 21698 (Honeylocust Common Tl	Gleditsia triacanthos 'Draves' PP 21698	1.5	Bareroot	2022 - Planting Spring - Replacement - Other	04/13/2022
15497	5452	Emerson Ave S	na	44.90350782	-93.29473719	Street Tree (Boulevard)	Maackia amurensis 'JFS-Schichtel1' (Maackia 'MaacNificent')	Maackia amurensis 'JFS-Schichtel1'	1.5	Bareroot	2022 - Planting Spring - Replacement - Ash	04/13/2022
15503	5505	Emerson Ave S	na	44.90308519	-93.29459569	Street Tree (Boulevard)	Gleditsia triacanthos var. inermis 'Shademaster' (Honeylocust Co	Gleditsia triacanthos var. inermis 'Shademaster'	1.5	Bareroot	2022 - Planting Spring - More Trees Please	04/13/2022
15541	5500	Dupont Ave S	Dupont Ave S	44.9031607	-93.29345657	Street Tree (Boulevard)	Ginkgo biloba 'The President' (Ginkgo 'Presidential Gold')	Ginkgo biloba 'The President'	1.5	Bareroot	2022 - Planting Spring - Replacement - Other	04/13/2022
15583	5441	Dupont Ave S	na	44.90376608	-93.2933228	Street Tree (Boulevard)	Catalpa speciosa (Catalpa Northern)	Catalpa speciosa	1.5	Bareroot	2022 - Planting Spring - Citizen	04/13/2022
16865	5513	Morgan Ave S	na	44.90277269	-93.30475865	Street Tree (Boulevard)	Amelanchier x grandiflora 'Autumn Brilliance' (Serviceberry 'Aut	Amelanchier x grandiflora 'Autumn Brilliance'	1.5	Bareroot	2022 - Planting Spring - Replacement - Other	04/13/2022
17324	5524	Penn Ave S	Penn Ave S	44.90239945	-93.30874554	Street Tree (Boulevard)	Syringa reticulata 'Summer Storm' (Lilac Japanese Tree 'Summer	Syringa reticulata 'Summer Storm'	1.5	Bareroot	2022 - Planting Spring - Citizen	04/13/2022
17409	2501	57th St W	56th St W	44.90151576	-93.311635	Street Tree (Boulevard)	Catalpa speciosa (Catalpa Northern)	Catalpa speciosa	1.5	Bareroot	2022 - Planting Spring - Replacement - Other	04/13/2022
17429	2501	57th St W	56th St W	44.90150198	-93.3110227	Street Tree (Boulevard)	Amelanchier x grandiflora 'Autumn Brilliance' (Serviceberry 'Aut	Amelanchier x grandiflora 'Autumn Brilliance'	1.5	Bareroot	2022 - Planting Spring - Replacement - Other	04/13/2022
17499	6049	Newton Ave S	na	44.89257582	-93.3061587	Street Tree (Boulevard)	Maackia amurensis (Maackia Amur)	Maackia amurensis	1.5	Bareroot	2022 - Planting Spring - More Trees Please	04/13/2022
17898	5424	Knox Ave S	na	44.90407664	-93.30235993	Street Tree (Boulevard)	Cladrastis kentukea (Yellowwood American)	Cladrastis kentukea	1.5	Bareroot	2022 - Planting Spring - Replacement - Other	04/13/2022
17935	5444	Knox Ave S	55th St W	44.90336304	-93.30256654	Street Tree (Boulevard)	Gleditsia triacanthos 'Draves' PP 21698 (Honeylocust Common Tl	Gleditsia triacanthos 'Draves' PP 21698	1.5	Bareroot	2022 - Planting Spring - Replacement - Other	04/13/2022
17950	5300	Abbott Ave S	53rd St W	44.90702953	-93.32313353	Street Tree (Boulevard)	Amelanchier x grandiflora 'Autumn Brilliance' (Serviceberry 'Aut	Amelanchier x grandiflora 'Autumn Brilliance'	1.5	Bareroot	2022 - Planting Spring - More Trees Please	04/13/2022
18056	5521	James Ave S	na	44.90246658	-93.30094685	Street Tree (Boulevard)	Catalpa speciosa (Catalpa Northern)	Catalpa speciosa	1.5	Bareroot	2022 - Planting Spring - More Trees Please	04/13/2022
18204	5609	James Ave S	na	44.90111593	-93.30095461	Street Tree (Boulevard)	Alnus hirsuta 'Harbin' (Alder Manchurian 'Prairie Horizon')	Alnus hirsuta 'Harbin'	1.5	Bareroot	2022 - Planting Spring - Replacement - Other	04/13/2022
18301	5544	Girard Ave S	56th St W	44.9015448	-93.29776773	Street Tree (Boulevard)	Carpinus caroliniana 'JN Select A' PPAF (Beech Blue - Musclewoo	Carpinus caroliniana 'JN Select A' PPAF	1.25	Bareroot	2022 - Planting Spring - Citizen	04/13/2022
18503	5500	Knox Ave S	55th St W	44.90325937	-93.30252651	Street Tree (Boulevard)	Ginkgo biloba 'The President' (Ginkgo 'Presidential Gold')	Ginkgo biloba 'The President'	1.5	Bareroot	2022 - Planting Spring - More Trees Please	04/13/2022
18565	5445	Irving Ave S	55th St W	44.90335347	-93.29941496	Street Tree (Boulevard)	Gymnocladus dioicus 'Espresso' (Coffeetree Kentucky 'Espresso')	Gymnocladus dioicus 'Espresso'	1.5	Bareroot	2022 - Planting Spring - Replacement - Ash	04/13/2022
18665	5656	Humboldt Ave S	57th St W	44.89974072	-93.29896797	Street Tree (Boulevard)	Aesculus x arnoldiana 'Autumn Splendor' (Buckeye 'Autumn Sple	Aesculus x arnoldiana 'Autumn Splendor'	1.5	Bareroot	2022 - Planting Spring - Citizen	04/13/2022
22354	5332	Knox Ave S	na	44.90591269	-93.30236268	Street Tree (Boulevard)	Ginkgo biloba 'The President' (Ginkgo 'Presidential Gold')	Ginkgo biloba 'The President'	1.5	Bareroot	2022 - Planting Spring - Replacement - Other	04/13/2022
22365	5115	Knox Ave S	na	44.90987593	-93.30220572	Street Tree (Boulevard)	Celtis occidentalis (*Hackberry Common)	Celtis occidentalis	1.5	Container #20	2022 - Planting Spring - More Trees Please	04/13/2022
22398	5349	Logan Ave S	na	44.90551747	-93.30347966	Street Tree (Boulevard)	Malus 'Prairifire' (Crabapple 'Prairifire')	Malus 'Prairifire'	1.5	Bareroot	2022 - Planting Spring - Citizen	04/13/2022
24175	2120	49th St W	Oliver Ave S	44.91441656	-93.30712921	Street Tree (Boulevard)	Ginkgo biloba 'The President' (Ginkgo 'Presidential Gold')	Ginkgo biloba 'The President'	1.5	Bareroot	2022 - Planting Spring - Replacement - Ash	04/13/2022
24501	5349	Knox Ave S	na	44.90547703	-93.30221547	Street Tree (Boulevard)	Amelanchier x grandiflora 'Autumn Brilliance' (Serviceberry 'Aut	Amelanchier x grandiflora 'Autumn Brilliance'	1.5	Bareroot	2022 - Planting Spring - Citizen	04/13/2022
24765	5146	Humboldt Ave S	52nd St W	44.9087732	-93.29900807	Street Tree (Boulevard)	Ostrya virginiana 'JFS-KW5' (Ironwood 'Autumn Treasure')	Ostrya virginiana 'JFS-KW5'	1	Container #20	2022 - Planting Spring - Citizen	04/13/2022
26392	5301	Abbott Ave S	53rd St W	44.90701197	-93.32248346	Street Tree (Boulevard)	Ginkgo biloba 'The President' (Ginkgo 'Presidential Gold')	Ginkgo biloba 'The President'	1.5	Bareroot	2022 - Planting Spring - Replacement - Ash	04/13/2022
30100	4040	Snelling Ave	na	44.92943057	-93.22233509	Street Tree (Boulevard)	Catalpa speciosa (Catalpa Northern)	Catalpa speciosa	1.5	Bareroot	2022 - Planting Spring - Replacement - Other	04/13/2022
30408	4200	Minnehaha Ave	na	44.92653628	-93.21857776	Street Tree (Boulevard)	Gleditsia triacanthos var. inermis 'Harve' (Honeylocust Common	Gleditsia triacanthos var. inermis 'Harve'	1.5	Bareroot	2022 - Planting Spring - Replacement - Ash	04/13/2022
30502	4119	40th Ave S	na	44.92813523	-93.21524068	Street Tree (Boulevard)	Catalpa speciosa (Catalpa Northern)	Catalpa speciosa	1.5	Bareroot	2022 - Planting Spring - Replacement - Ash	04/13/2022
30511	4047	40th Ave S	na	44.9291974	-93.21524411	Street Tree (Boulevard)	Catalpa speciosa (Catalpa Northern)	Catalpa speciosa	1.5	Bareroot	2022 - Planting Spring - Citizen	04/13/2022
30528	4034	39th Ave S	na	44.92951441	-93.21666389	Street Tree (Boulevard)	Catalpa speciosa (Catalpa Northern)	Catalpa speciosa	1.5	Bareroot	2022 - Planting Spring - Replacement - Other	04/13/2022
30532	4027	39th Ave S	na	44.92973134	-93.21652435	Street Tree (Boulevard)	Gleditsia triacanthos var. inermis 'Harve' (Honeylocust Common	Gleditsia triacanthos var. inermis 'Harve'	1.5	Bareroot	2022 - Planting Spring - Replacement - Other	04/13/2022
30568	4118	40th Ave S	na	44.92812733	-93.21538761	Street Tree (Boulevard)	Gleditsia triacanthos var. inermis 'Harve' (Honeylocust Common	Gleditsia triacanthos var. inermis 'Harve'	1.5	Bareroot	2022 - Planting Spring - Replacement - Ash	04/13/2022
30686	4000	37th Ave S	na	44.93042983	-93.21920793	Street Tree (Boulevard)	Catalpa speciosa (Catalpa Northern)	Catalpa speciosa	1.5	Bareroot	2022 - Planting Spring - Replacement - Other	04/13/2022
30706	4007	37th Ave S	na	44.9302671	-93.21906296	Street Tree (Boulevard)	Catalpa speciosa (Catalpa Northern)	Catalpa speciosa	1.5	Bareroot	2022 - Planting Spring - Replacement - Other	04/13/2022
30737	4007	39th Ave S	na	44.93028397	-93.21651951	Street Tree (Boulevard)	Catalpa speciosa (Catalpa Northern)	Catalpa speciosa	1.5	Bareroot	2022 - Planting Spring - Replacement - Other	04/13/2022
30743	4052	38th Ave S	na	44.92907431	-93.2179407	Street Tree (Boulevard)	Catalpa speciosa (Catalpa Northern)	Catalpa speciosa	1.5	Bareroot	2022 - Planting Spring - Replacement - Other	04/13/2022
30746	4043	38th Ave S	na	44.92927807	-93.21780375	Street Tree (Boulevard)	Gleditsia triacanthos var. inermis 'Harve' (Honeylocust Common	Gleditsia triacanthos var. inermis 'Harve'	1.5	Bareroot	2022 - Planting Spring - Replacement - Other	04/13/2022
30786	4022	41st Ave S	na	44.92982549	-93.21411718	Street Tree (Boulevard)	Gleditsia triacanthos var. inermis 'Harve' (Honeylocust Common	Gleditsia triacanthos var. inermis 'Harve'	1.5	Bareroot	2022 - Planting Spring - Replacement - Ash	04/13/2022
30881	4245	41st Ave S	na	44.925648	-93.21396025	Street Tree (Boulevard)	Gleditsia triacanthos var. inermis 'Harve' (Honeylocust Common	Gleditsia triacanthos var. inermis 'Harve'	1.5	Bareroot	2022 - Planting Spring - Replacement - Other	04/13/2022
30886	4112	38th Ave S	na	44.92826471	-93.21794067	Street Tree (Boulevard)	Gleditsia triacanthos var. inermis 'Harve' (Honeylocust Common	Gleditsia triacanthos var. inermis 'Harve'	1.5	Bareroot	2022 - Planting Spring - Replacement - Other	04/13/2022
30900	4135	38th Ave S	na	44.92763059	-93.2177954	Street Tree (Boulevard)	Gleditsia triacanthos var. inermis 'Harve' (Honeylocust Common	Gleditsia triacanthos var. inermis 'Harve'	1.5	Bareroot	2022 - Planting Spring - Replacement - Other	04/13/2022
30974	4134	40th Ave S	na	44.92768091	-93.21538729	Street Tree (Boulevard)	Gleditsia triacanthos var. inermis 'Harve' (Honeylocust Common	Gleditsia triacanthos var. inermis 'Harve'	1.5	Bareroot	2022 - Planting Spring - Replacement - Ash	04/13/2022
30975	4023	40th Ave S	na	44.92977579	-93.21524647	Street Tree (Boulevard)	Gleditsia triacanthos var. inermis 'Harve' (Honeylocust Common	Gleditsia triacanthos var. inermis 'Harve'	1.5	Bareroot	2022 - Planting Spring - Replacement - Other	04/13/2022
30979	4126	40th Ave S	na	44.9278989	-93.21538827	Street Tree (Boulevard)	Catalpa speciosa (Catalpa Northern)	Catalpa speciosa	1.5	Bareroot	2022 - Planting Spring - Replacement - Ash	04/13/2022
30980	4122	40th Ave S	na	44.92801603	-93.21538793	Street Tree (Boulevard)	Catalpa speciosa (Catalpa Northern)	Catalpa speciosa	1.5	Bareroot	2022 - Planting Spring - Replacement - Ash	04/13/2022
30995	4054	39th Ave S	na	44.92897223	-93.21666546	Street Tree (Boulevard)	Catalpa speciosa (Catalpa Northern)	Catalpa speciosa	1.5	Bareroot	2022 - Planting Spring - Citizen	04/13/2022
31009	4131	39th Ave S	na	44.92777037	-93.21652023	Street Tree (Boulevard)	Catalpa speciosa (Catalpa Northern)	Catalpa speciosa	1.5	Bareroot	2022 - Planting Spring - Replacement - Other	04/13/2022
31011	4126	39th Ave S	na	44.9278774	-93.21666373	Street Tree (Boulevard)	Catalpa speciosa (Catalpa Northern)	Catalpa speciosa	1.5	Bareroot	2022 - Planting Spring - Replacement - Other	04/13/2022
31394	4000	40th Ave S	na	44.93055064	-93.21552883	Street Tree (Boulevard)	Amelanchier x grandiflora 'Autumn Brilliance' (Serviceberry 'Aut	Amelanchier x grandiflora 'Autumn Brilliance'	1.5	Bareroot	2022 - Planting Spring - Replacement - Other	04/13/2022
31410	4201	39th Ave S	42nd St E	44.92691113	-93.21640833	Street Tree (Boulevard)	Catalpa speciosa (Catalpa Northern)	Catalpa speciosa	1.5	Bareroot	2022 - Planting Spring - More Trees Please	04/13/2022
31461	4300	40th Ave S	43rd St E	44.9251183	-93.21580375	Street Tree (Boulevard)	Syringa reticulata (*Lilac Japanese Tree)	Syringa reticulata	1.5	Bareroot	2022 - Planting Spring - Replacement - Ash	04/13/2022
32745	3519	42nd St E	na	44.92687229	-93.22098441	Street Tree (Boulevard)	Catalpa speciosa (Catalpa Northern)	Catalpa speciosa	1.5	Bareroot	2022 - Planting Spring - Replacement - Other	04/13/2022
32995	4200	West River Pkwy S	42nd St E	44.92699904	-93.20586495	Street Tree (Boulevard)	Gleditsia triacanthos var. inermis 'Harve' (Honeylocust Common	Gleditsia triacanthos var. inermis 'Harve'	1.5	Bareroot	2022 - Planting Spring - More Trees Please	04/13/2022
33103	4150	Dight Ave	Dight Ave	44.92730661	-93.22170398	Street Tree (Boulevard)	Syringa reticulata (*Lilac Japanese Tree)	Syringa reticulata	1.5	Bareroot	2022 - Planting Spring - Replacement - Other	04/13/2022
35954	4000	44th Ave S	na	44.93046762	-93.21027778	Street Tree (Boulevard)	Gleditsia triacanthos var. inermis 'Harve' (Honeylocust Common	Gleditsia triacanthos var. inermis 'Harve'	1.5	Bareroot	2022 - Planting Spring - Replacement - Other	04/13/2022
40691	3449	44th Ave S	na	44.93992438	-93.21011685	Street Tree (Boulevard)	Gymnocladus dioicus 'Espresso' (Coffeetree Kentucky 'Espresso')	Gymnocladus dioicus 'Espresso'	1.5	Bareroot	2022 - Planting Spring - More Trees Please	04/13/2022
40693	3509	44th Ave S	na	44.93938428	-93.21011847	Street Tree (Boulevard)	Cladrastis kentukea (Yellowwood American)	Cladrastis kentukea	1.5	Bareroot	2022 - Planting Spring - Replacement - Other	04/13/2022
40725	3524	44th Ave S	na	44.93891504	-93.21027689	Street Tree (Boulevard)	Catalpa speciosa (Catalpa Northern)	Catalpa speciosa	1.5	Bareroot	2022 - Planting Spring - Replacement - Other	04/13/2022
41088	3435	36th Ave S	36th Ave S	44.94007298	-93.22033633	Street Tree (Boulevard)	Cladrastis kentukea (Yellowwood American)	Cladrastis kentukea	1.5	Bareroot	2022 - Planting Spring - Replacement - Other	04/13/2022
41104	3435	36th Ave S	35th St E	44.93967896	-93.21964397	Street Tree (Boulevard)	Cladrastis kentukea (Yellowwood American)	Cladrastis kentukea	1.5	Bareroot	2022 - Planting Spring - Replacement - Other	04/13/2022
41113	3435	36th Ave S	38th Ave S	44.94115182	-93.21792228	Street Tree (Boulevard)	Catalpa speciosa (Catalpa Northern)	Catalpa speciosa	1.5	Bareroot	2022 - Planting Spring - More Trees Please	04/13/2022
41277	3949	37th Ave S	na	44.93092996	-93.21906493	Street Tree (Boulevard)	Carpinus caroliniana (Beech Blue - Musclewood)	Carpinus caroliniana	1.5	Bareroot	2022 - Planting Spring - Replacement - Other	04/13/2022
41937	3447	41st Ave S	na	44.93989613	-93.21395044	Street Tree (Boulevard)	Ulmus americana 'St Croix' PP 20097 (Elm American 'St. Croix')	Ulmus americana 'St Croix' PP 20097	1.5	Bareroot	2022 - Planting Spring - Citizen	04/13/2022
46436	3801	35th Ave S	na	44.93412852	-93.22133241	Street Tree (Boulevard)	Carpinus caroliniana (Beech Blue - Musclewood)	Carpinus caroliniana	1.5	Bareroot	2022 - Planting Spring - Replacement - Other	04/13/2022
46507	3857	35th Ave S	39th St E	44.93243071	-93.22121922	Street Tree (Boulevard)	Catalpa speciosa (Catalpa Northern)	Catalpa speciosa	1.5	Bareroot	2022 - Planting Spring - Citizen	04/13/2022
46523	3957	37th Ave S	na	44.93064317	-93.21861035	Street Tree (Boulevard)	Carpinus caroliniana (Beech Blue - Musclewood)	Carpinus caroliniana	1.5	Bareroot	2022 - Planting Spring - More Trees Please	04/13/2022
46889	3600	44th Ave S	na	44.93782966	-93.21065596	Street Tree (Boulevard)	Carpinus caroliniana (Beech Blue - Musclewood)	Carpinus caroliniana	1.5	Bareroot	2022 - Planting Spring - Replacement - Other	04/13/2022
46946	3700	35th Ave S	37th St E	44.93572569	-93.22185662	Street Tree (Boulevard)	Cladrastis kentukea (Yellowwood American)	Cladrastis kentukea	1.5	Bareroot	2022 - Planting Spring - Replacement - Other	04/13/2022
47062	3451	41st Ave S	35th St E	44.93971563	-93.21372492	Street Tree (Boulevard)	Cladrastis kentukea (Yellowwood American)	Cladrastis kentukea	1.5	Bareroot	2022 - Planting Spring - Replacement - Ash	04/13/2022
51517	4320	Newton Ave N	Morgan Ave N	45.03379509	-93.30477515	Street Tree (Boulevard)	Taxodium distichum (*Baldcypress)	Taxodium distichum	1.5	Bareroot	2022 - Planting Spring - Replacement - Other	04/13/2022
51654	4134	Irving Ave N	na	45.03045145	-93.29947354	Street Tree (Boulevard)	Cladrastis kentukea (Yellowwood American)	Cladrastis kentukea	1.5	Bareroot	2022 - Planting Spring - Replacement - Other	04/13/2022
51709	4535	Knox Ave N	na	45.03775676	-93.30292731	Street Tree (Boulevard)	Ginkgo biloba 'The President' (Ginkgo 'Presidential Gold')	Ginkgo biloba 'The President'	1.5	Bareroot	2022 - Planting Spring - Replacement - Other	04/13/2022
51722	1900	42nd Ave N	43rd Ave N	45.0333098	-93.30230793	Street Tree (Boulevard)	Ginkgo biloba 'Autumn Gold' (Ginkgo 'Autumn Gold')	Ginkgo biloba 'Autumn Gold'	1.5	Bareroot	2022 - Planting Spring - Replacement - Other	04/13/2022
51723	1900	42nd Ave N	43rd Ave N	45.03330635	-93.30196122	Street Tree (Boulevard)	Celtis occidentalis (*Hackberry Common)	Celtis occidentalis	1.5	Container #20	2022 - Planting Spring - Replacement - Other	04/13/2022
51788	4531	Logan Ave N	na	45.03757008	-93.30419237	Street Tree (Boulevard)	Celtis occidentalis (*Hackberry Common)	Celtis occidentalis	1.5	Container #20	2022 - Planting Spring - Replacement - Other	04/13/2022
51812	4230	James Ave N	na	45.03240838	-93.30078483	Street Tree (Boulevard)	Cladrastis kentukea (Yellowwood American)	Cladrastis kentukea	1.5	Bareroot	2022 - Planting Spring - Replacement - Other	04/13/2022
51836	3817	Girard Ave N	na	45.02456882	-93.29697965	Street Tree (Boulevard)	Cladrastis kentukea (Yellowwood American)	Cladrastis kentukea	1.5	Bareroot	2022 - Planting Spring - Replacement - Other	04/13/2022
51974	4206	Emerson Ave N	na	45.03187375	-93.29443187	Street Tree (Boulevard)	Gymnocladus dioicus 'Espresso' (Coffeetree Kentucky 'Espresso')	Gymnocladus dioicus 'Espresso'	1.5	Bareroot	2022 - Planting Spring - Replacement - Other	04/13/2022
51977	4215	Emerson Ave N	na	45.03204398	-93.2945758	Street Tree (Boulevard)	Gymnocladus dioicus 'Espresso' (Coffeetree Kentucky 'Espresso')	Gymnocladus dioicus 'Espresso'	1.5	Bareroot	2022 - Planting Spring - Replacement - Ash	04/13/2022
52130	3939	Girard Ave N	na	45.02697775	-93.29701335	Street Tree (Boulevard)	Taxodium distichum (*Baldcypress)	Taxodium distichum	1.5	Bareroot	2022 - Planting Spring - Replacement - Other	04/13/2022
52160	4139	Girard Ave N	na	45.03098464	-93.29712498	Street Tree (Boulevard)	Alnus hirsuta 'Harbin' (Alder Manchurian 'Prairie Horizon')	Alnus hirsuta 'Harbin'	1.5	Bareroot	2022 - Planting Spring - Replacement - Other	04/13/2022
52242	4131	Dupont Ave N	Emerson Ave N	45.03042268	-93.2944188	Street Tree (Boulevard)	Catalpa speciosa (Catalpa Northern)	Catalpa speciosa	1.5	Bareroot	2022 - Planting Spring - Replacement - Other	04/13/2022
52317	4010	Dupont Ave N	na	45.02802044	-93.29313312	Street Tree (Boulevard)	Celtis occidentalis (*Hackberry Common)	Celtis occidentalis	1.5	Container #20	2022 - Planting Spring - Replacement - Other	04/13/2022
52358	4229	Dupont Ave N	na	45.03256669	-93.2932957	Street Tree (Boulevard)	Gymnocladus dioicus 'Espresso' (Coffeetree Kentucky 'Espresso')	Gymnocladus dioicus 'Espresso'	1.5	Bareroot	2022 - Planting Spring - Replacement - Other	04/13/2022
52364	4241	Dupont Ave N	na	45.03287387	-93.29330008	Street Tree (Boulevard)	Gymnocladus dioicus 'Espresso' (Coffeetree Kentucky 'Espresso')	Gymnocladus dioicus 'Espresso'	1.5	Bareroot	2022 - Planting Spring - Replacement - Other	04/13/2022
52440	4119	Colfax Ave N	na	45.03024975	-93.2920053	Street Tree (Boulevard)	Cladrastis kentukea (Yellowwood American)	Cladrastis kentukea	1.5	Bareroot	2022 - Planting Spring - Replacement - Other	04/13/2022
52455	4237	Colfax Ave N	na	45.03271573	-93.29194429	Street Tree (Boulevard)	Catalpa speciosa (Catalpa Northern)	Catalpa speciosa	1.5	Bareroot	2022 - Planting Spring - Replacement - Other	04/13/2022

52481	3927	Bryant Ave N	na	45.02661854	-93.29071008	Street Tree (Boulevard)	Catalpa speciosa (Catalpa Northern)	Catalpa speciosa	1.5	Bareroot	2022 - Planting Spring - Replacement - Other	04/13/2022
52489	3947	Bryant Ave N	na	45.02709854	-93.29068917	Street Tree (Boulevard)	Catalpa speciosa (Catalpa Northern)	Catalpa speciosa	1.5	Bareroot	2022 - Planting Spring - Replacement - Ash	04/13/2022
52570	4131	Dupont Ave N	na	45.02980183	-93.29327964	Street Tree (Boulevard)	Ginkgo biloba 'The President' (Ginkgo 'Presidential Gold')	Ginkgo biloba 'The President'	1.5	Bareroot	2022 - Planting Spring - Replacement - Ash	04/13/2022
52605	4207	Colfax Ave N	na	45.03179818	-93.29201865	Street Tree (Boulevard)	Cladrastis kentukea (Yellowwood American)	Cladrastis kentukea	1.5	Bareroot	2022 - Planting Spring - Replacement - Other	04/13/2022
52606	4210	Colfax Ave N	na	45.03190399	-93.2918786	Street Tree (Boulevard)	Catalpa speciosa (Catalpa Northern)	Catalpa speciosa	1.5	Bareroot	2022 - Planting Spring - Replacement - Ash	04/13/2022
52649	4134	Bryant Ave N	na	45.03051038	-93.29057084	Street Tree (Boulevard)	Gymnocladus dioicus 'Espresso' (Coffeetree Kentucky 'Espresso')	Gymnocladus dioicus 'Espresso'	1.5	Bareroot	2022 - Planting Spring - Replacement - Other	04/13/2022
52713	4051	Aldrich Ave N	na	45.0291118	-93.2894345	Street Tree (Boulevard)	Catalpa speciosa (Catalpa Northern)	Catalpa speciosa	1.5	Bareroot	2022 - Planting Spring - Replacement - Other	04/13/2022
52755	3900	6th St N	na	45.02586333	-93.28647492	Street Tree (Boulevard)	Ginkgo biloba 'The President' (Ginkgo 'Presidential Gold')	Ginkgo biloba 'The President'	1.5	Bareroot	2022 - Planting Spring - Replacement - Other	04/13/2022
52792	4031	Lyndale Ave N	na	45.02850771	-93.28818389	Street Tree (Boulevard)	Gymnocladus dioicus 'Espresso' (Coffeetree Kentucky 'Espresso')	Gymnocladus dioicus 'Espresso'	1.5	Bareroot	2022 - Planting Spring - Replacement - Ash	04/13/2022
52849	3900	Girard Ave N	39th Ave N	45.02585759	-93.29655904	Street Tree (Boulevard)	Ginkgo biloba 'The President' (Ginkgo 'Presidential Gold')	Ginkgo biloba 'The President'	1.5	Bareroot	2022 - Planting Spring - Replacement - Other	04/13/2022
52871	4001	Aldrich Ave N	40th Ave N	45.02762947	-93.2895422	Street Tree (Boulevard)	Gymnocladus dioicus 'Espresso' (Coffeetree Kentucky 'Espresso')	Gymnocladus dioicus 'Espresso'	1.5	Bareroot	2022 - Planting Spring - Replacement - Other	04/13/2022
52896	4010	Bryant Ave N	na	45.02801389	-93.29055509	Street Tree (Boulevard)	Cladrastis kentukea (Yellowwood American)	Cladrastis kentukea	1.5	Bareroot	2022 - Planting Spring - Replacement - Other	04/13/2022
52899	4014	Bryant Ave N	na	45.02809847	-93.29055015	Street Tree (Boulevard)	Cladrastis kentukea (Yellowwood American)	Cladrastis kentukea	1.5	Bareroot	2022 - Planting Spring - Replacement - Ash	04/13/2022
52916	4043	Bryant Ave N	na	45.02909128	-93.29070734	Street Tree (Boulevard)	Cladrastis kentukea (Yellowwood American)	Cladrastis kentukea	1.5	Bareroot	2022 - Planting Spring - Replacement - Ash	04/13/2022
52950	3931	6th St N	na	45.02667595	-93.28663437	Street Tree (Boulevard)	Gymnocladus dioicus 'Espresso' (Coffeetree Kentucky 'Espresso')	Gymnocladus dioicus 'Espresso'	1.5	Bareroot	2022 - Planting Spring - Replacement - Other	04/13/2022
52982	3955	Lyndale Ave N	na	45.02727619	-93.28816811	Street Tree (Boulevard)	Gymnocladus dioicus 'Espresso' (Coffeetree Kentucky 'Espresso')	Gymnocladus dioicus 'Espresso'	1.5	Bareroot	2022 - Planting Spring - Replacement - Other	04/13/2022
53024	3859	Colfax Ave N	39th Ave N	45.02573015	-93.2922822	Street Tree (Boulevard)	Cladrastis kentukea (Yellowwood American)	Cladrastis kentukea	1.5	Bareroot	2022 - Planting Spring - Replacement - Other	04/13/2022
53064	3959	Lyndale Ave N	40th Ave N	45.02750833	-93.28830796	Street Tree (Boulevard)	Catalpa speciosa (Catalpa Northern)	Catalpa speciosa	1.5	Bareroot	2022 - Planting Spring - Replacement - Other	04/13/2022
53066	3959	Lyndale Ave N	40th Ave N	45.02750139	-93.28863186	Street Tree (Boulevard)	Catalpa speciosa (Catalpa Northern)	Catalpa speciosa	1.5	Bareroot	2022 - Planting Spring - Replacement - Ash	04/13/2022
53155	4100	Bryant Ave N	41st Ave N	45.0294435	-93.29041122	Street Tree (Boulevard)	Ginkgo biloba 'Autumn Gold' (Ginkgo 'Autumn Gold')	Ginkgo biloba 'Autumn Gold'	1.5	Bareroot	2022 - Planting Spring - Replacement - Other	04/13/2022
53231	4302	Girard Ave N	43rd Ave N	45.03338771	-93.29651622	Street Tree (Boulevard)	Celtis occidentalis (*Hackberry Common)	Celtis occidentalis	1.5	Container #20	2022 - Planting Spring - Replacement - Ash	04/13/2022
53300	4555	Morgan Ave N	46th Ave N	45.03843846	-93.30572203	Street Tree (Boulevard)	Syringa reticulata 'Summer Storm' (Lilac Japanese Tree 'Summer	Syringa reticulata 'Summer Storm'	1.5	Bareroot	2022 - Planting Spring - Replacement - Other	04/13/2022
53361	4131	Dupont Ave N	41st Ave N	45.02960702	-93.29351591	Street Tree (Boulevard)	Catalpa speciosa (Catalpa Northern)	Catalpa speciosa	1.5	Bareroot	2022 - Planting Spring - Replacement - Other	04/13/2022
53362	4131	Dupont Ave N	41st Ave N	45.02960848	-93.29370348	Street Tree (Boulevard)	Gymnocladus dioicus 'Espresso' (Coffeetree Kentucky 'Espresso')	Gymnocladus dioicus 'Espresso'	1.5	Bareroot	2022 - Planting Spring - Replacement - Other	04/13/2022
53378	4100	Fremont Ave N	41st Ave N	45.0296297	-93.29531085	Street Tree (Boulevard)	Gymnocladus dioicus 'Espresso' (Coffeetree Kentucky 'Espresso')	Gymnocladus dioicus 'Espresso'	1.5	Bareroot	2022 - Planting Spring - Replacement - Other	04/13/2022
53429	4301	Emerson Ave N	43rd Ave N	45.03353658	-93.29487526	Street Tree (Boulevard)	Ginkgo biloba 'The President' (Ginkgo 'Presidential Gold')	Ginkgo biloba 'The President'	1.5	Bareroot	2022 - Planting Spring - Replacement - Ash	04/13/2022
53437	4253	Fremont Ave N	43rd Ave N	45.03328288	-93.29607185	Street Tree (Boulevard)	Ginkgo biloba 'Autumn Gold' (Ginkgo 'Autumn Gold')	Ginkgo biloba 'Autumn Gold'	1.5	Bareroot	2022 - Planting Spring - Replacement - Other	04/13/2022
53439	4254	Irving Ave N	43rd Ave N	45.03329593	-93.29942507	Street Tree (Boulevard)	Gymnocladus dioicus 'Espresso' (Coffeetree Kentucky 'Espresso')	Gymnocladus dioicus 'Espresso'	1.5	Bareroot	2022 - Planting Spring - Replacement - Ash	04/13/2022
53441	4255	Irving Ave N	43rd Ave N	45.03330156	-93.2999278	Street Tree (Boulevard)	Taxodium distichum (*Baldcypress)	Taxodium distichum	1.5	Bareroot	2022 - Planting Spring - Replacement - Ash	04/13/2022
53442	4255	Irving Ave N	43rd Ave N	45.03330081	-93.30009992	Street Tree (Boulevard)	Cladrastis kentukea (Yellowwood American)	Cladrastis kentukea	1.5	Bareroot	2022 - Planting Spring - Replacement - Other	04/13/2022
53449	4254	James Ave N	43rd Ave N	45.0333046	-93.30048503	Street Tree (Boulevard)	Gymnocladus dioicus 'Espresso' (Coffeetree Kentucky 'Espresso')	Gymnocladus dioicus 'Espresso'	1.5	Bareroot	2022 - Planting Spring - Replacement - Ash	04/13/2022
53491	3800	Penn Ave N	Dowling Ave N	45.02409074	-93.29930946	Street Tree (Boulevard)	Malus 'Prairifire' (Crabapple 'Prairifire')	Malus 'Prairifire'	1.5	Bareroot	2022 - Planting Spring - Citizen	04/13/2022
53496	3800	Penn Ave N	Dowling Ave N	45.02410223	-93.30001226	Street Tree (Boulevard)	Malus 'Radiant' (Crabapple 'Radiant')	Malus 'Radiant'	1.5	Bareroot	2022 - Planting Spring - Citizen	04/13/2022
63758	116	Oak Grove St	na	44.96686012	-93.2807621	Street Tree (Boulevard)	Corylus colurna (Filbert Turkish)	Corylus colurna	1.5	Bareroot	2022 - Planting Spring - Replacement - Other	04/13/2022
68736	1001	29th Ave NE	Tyler St NE	45.02051705	-93.24599912	Street Tree (Boulevard)	Cladrastis kentukea (Yellowwood American)	Cladrastis kentukea	1.5	Bareroot	2022 - Planting Spring - Replacement - Other	04/13/2022
71944	1636	36th Ave NE	na	45.03240751	-93.23573646	Street Tree (Boulevard)	Gleditsia triacanthos var. inermis 'Harve' (Honeylocust Common	Gleditsia triacanthos var. inermis 'Harve'	1.5	Bareroot	2022 - Planting Spring - More Trees Please	04/13/2022
72059	1701	Madison St NE	na	45.00539238	-93.25366304	Street Tree (Boulevard)	Larix laricina (Tamarack)	Larix laricina	48	Container #10	2022 - Planting Spring - More Trees Please	04/13/2022
72308	1800	Hollywood Ave NE	na	45.03511986	-93.23096001	Street Tree (Boulevard)	Alnus hirsuta 'Harbin' (Alder Manchurian 'Prairie Horizon')	Alnus hirsuta 'Harbin'	1.5	Bareroot	2022 - Planting Spring - Replacement - Other	04/13/2022
73506	3491	Garfield St NE	36th Ave NE	45.03288887	-93.23218285	Street Tree (Boulevard)	Gleditsia triacanthos var. inermis 'Harve' (Honeylocust Common	Gleditsia triacanthos var. inermis 'Harve'	1.5	Bareroot	2022 - Planting Spring - More Trees Please	04/13/2022
77532	2943	Tyler St NE	na	45.02160636	-93.24599722	Street Tree (Boulevard)	Alnus hirsuta 'Harbin' (Alder Manchurian 'Prairie Horizon')	Alnus hirsuta 'Harbin'	1.5	Bareroot	2022 - Planting Spring - Replacement - Other	04/13/2022
78128	3028	Polk St NE	na	45.02310025	-93.244862	Street Tree (Boulevard)	Ginkgo biloba 'Autumn Gold' (Ginkgo 'Autumn Gold')	Ginkgo biloba 'Autumn Gold'	1.5	Bareroot	2022 - Planting Spring - More Trees Please	04/13/2022
78168	3033	Tyler St NE	na	45.02318241	-93.2459887	Street Tree (Boulevard)	Gymnocladus dioicus 'Espresso' (Coffeetree Kentucky 'Espresso')	Gymnocladus dioicus 'Espresso'	1.5	Bareroot	2022 - Planting Spring - Replacement - Other	04/13/2022
78228	3040	Tyler St NE	na	45.02338689	-93.24615728	Street Tree (Boulevard)	Ginkgo biloba 'Autumn Gold' (Ginkgo 'Autumn Gold')	Ginkgo biloba 'Autumn Gold'	1.5	Bareroot	2022 - Planting Spring - Replacement - Other	04/13/2022
78505	3100	Polk St NE	31st Ave NE	45.0240584	-93.24513623	Street Tree (Boulevard)	Gymnocladus dioicus 'MckBranched' (Coffeetree Kentucky 'Deca	Gymnocladus dioicus 'MckBranched'	1.5	Bareroot	2022 - Planting Spring - More Trees Please	04/13/2022
78514	3100	Stinson Blvd NE	31st Ave NE	45.02414895	-93.2271837	Street Tree (Boulevard)	Ginkgo biloba 'Autumn Gold' (Ginkgo 'Autumn Gold')	Ginkgo biloba 'Autumn Gold'	1.5	Bareroot	2022 - Planting Spring - More Trees Please	04/13/2022
78529	3110	Tyler St NE	na	45.02437858	-93.24614829	Street Tree (Boulevard)	Catalpa speciosa (Catalpa Northern)	Catalpa speciosa	1.5	Bareroot	2022 - Planting Spring - Replacement - Ash	04/13/2022
78745	3121	Central Ave NE	na	45.0246909	-93.24719939	Street Tree (Boulevard)	Gleditsia triacanthos var. inermis 'Harve' (Honeylocust Common	Gleditsia triacanthos var. inermis 'Harve'	1.5	Bareroot	2022 - Planting Spring - Replacement - Ash	04/13/2022
78840	3137	Tyler St NE	na	45.02503963	-93.24599353	Street Tree (Boulevard)	Cladrastis kentukea (Yellowwood American)	Cladrastis kentukea	1.5	Bareroot	2022 - Planting Spring - Replacement - Ash	04/13/2022
78876	3141	Central Ave NE	na	45.02538645	-93.24719948	Street Tree (Boulevard)	Gymnocladus dioicus 'MckBranched' (Coffeetree Kentucky 'Deca	Gymnocladus dioicus 'MckBranched'	1.5	Bareroot	2022 - Planting Spring - Replacement - Other	04/13/2022
79047	3158	Pierce St NE	32nd Ave NE	45.02579177	-93.24144021	Street Tree (Boulevard)	Gymnocladus dioicus 'Espresso' (Coffeetree Kentucky 'Espresso')	Gymnocladus dioicus 'Espresso'	1.5	Bareroot	2022 - Planting Spring - More Trees Please	04/13/2022
79172	3200	McKinley St NE	32nd Ave NE	45.02594558	-93.22867331	Street Tree (Boulevard)	Ginkgo biloba 'Autumn Gold' (Ginkgo 'Autumn Gold')	Ginkgo biloba 'Autumn Gold'	1.5	Bareroot	2022 - Planting Spring - Replacement - Ash	04/13/2022
79256	3203	Fillmore St NE	32nd Ave NE	45.02589595	-93.24174354	Street Tree (Boulevard)	Gymnocladus dioicus 'Espresso' (Coffeetree Kentucky 'Espresso')	Gymnocladus dioicus 'Espresso'	1.5	Bareroot	2022 - Planting Spring - More Trees Please	04/13/2022
79316	3210	Polk St NE	na	45.02616347	-93.24487826	Street Tree (Boulevard)	Aesculus hippocastanum 'Baumannii' (Horsechestnut 'Baumanni	Aesculus hippocastanum 'Baumannii'	1.5	Bareroot	2022 - Planting Spring - Replacement - Other	04/13/2022
79329	3214	Fillmore St NE	na	45.0263398	-93.24232313	Street Tree (Boulevard)	Gymnocladus dioicus 'Espresso' (Coffeetree Kentucky 'Espresso')	Gymnocladus dioicus 'Espresso'	1.5	Bareroot	2022 - Planting Spring - More Trees Please	04/13/2022
79356	3218	Polk St NE	na	45.02642134	-93.24486208	Street Tree (Boulevard)	Ginkgo biloba 'Autumn Gold' (Ginkgo 'Autumn Gold')	Ginkgo biloba 'Autumn Gold'	1.5	Bareroot	2022 - Planting Spring - More Trees Please	04/13/2022
79553	3239	Central Ave NE	na	45.02695536	-93.24719441	Street Tree (Boulevard)	Catalpa speciosa (Catalpa Northern)	Catalpa speciosa	1.5	Bareroot	2022 - Planting Spring - Replacement - Ash	04/13/2022
79566	3239	Taylor St NE	na	45.02699478	-93.24343522	Street Tree (Boulevard)	Ginkgo biloba 'Autumn Gold' (Ginkgo 'Autumn Gold')	Ginkgo biloba 'Autumn Gold'	1.5	Bareroot	2022 - Planting Spring - Replacement - Ash	04/13/2022
80056	3310	Benjamin St NE	na	45.02816491	-93.22951137	Street Tree (Boulevard)	Gymnocladus dioicus 'Espresso' (Coffeetree Kentucky 'Espresso')	Gymnocladus dioicus 'Espresso'	1.5	Bareroot	2022 - Planting Spring - Replacement - Ash	04/13/2022
80121	3322	Pierce St NE	na	45.02836877	-93.24103194	Street Tree (Boulevard)	Gleditsia triacanthos var. inermis 'Harve' (Honeylocust Common	Gleditsia triacanthos var. inermis 'Harve'	1.5	Bareroot	2022 - Planting Spring - More Trees Please	04/13/2022
80165	3331	Fillmore St NE	na	45.02848946	-93.24215086	Street Tree (Boulevard)	Gleditsia triacanthos var. inermis 'Harve' (Honeylocust Common	Gleditsia triacanthos var. inermis 'Harve'	1.5	Bareroot	2022 - Planting Spring - More Trees Please	04/13/2022
80245	3334	Benjamin St NE	na	45.02908037	-93.22953249	Street Tree (Boulevard)	Gleditsia triacanthos var. inermis 'Harve' (Honeylocust Common	Gleditsia triacanthos var. inermis 'Harve'	1.5	Bareroot	2022 - Planting Spring - More Trees Please	04/13/2022
80251	3335	Fillmore St NE	na	45.02861499	-93.24215202	Street Tree (Boulevard)	Catalpa speciosa (Catalpa Northern)	Catalpa speciosa	1.5	Bareroot	2022 - Planting Spring - Citizen	04/13/2022
80278	3339	Pierce St NE	na	45.02881781	-93.24087721	Street Tree (Boulevard)	Gleditsia triacanthos var. inermis 'Harve' (Honeylocust Common	Gleditsia triacanthos var. inermis 'Harve'	1.5	Bareroot	2022 - Planting Spring - Replacement - Other	04/13/2022
80559	3412	Garfield St NE	na	45.03061913	-93.23212323	Street Tree (Boulevard)	Gleditsia triacanthos var. inermis 'Harve' (Honeylocust Common	Gleditsia triacanthos var. inermis 'Harve'	1.5	Bareroot	2022 - Planting Spring - More Trees Please	04/13/2022
80723	3401	Fillmore St NE	34th Ave NE	45.02950749	-93.24128725	Street Tree (Boulevard)	Gleditsia triacanthos var. inermis 'Harve' (Honeylocust Common	Gleditsia triacanthos var. inermis 'Harve'	1.5	Bareroot	2022 - Planting Spring - More Trees Please	04/13/2022
80752	3439	Cleveland St NE	na	45.031137	-93.23065065	Street Tree (Boulevard)	Gleditsia triacanthos var. inermis 'Harve' (Honeylocust Common	Gleditsia triacanthos var. inermis 'Harve'	1.5	Bareroot	2022 - Planting Spring - Replacement - Other	04/13/2022
80774	3443	Wilshire Pl	na	45.03151342	-93.23323058	Street Tree (Boulevard)	Gleditsia triacanthos var. inermis 'Harve' (Honeylocust Common	Gleditsia triacanthos var. inermis 'Harve'	1.5	Bareroot	2022 - Planting Spring - More Trees Please	04/13/2022
80779	3444	McKinley St NE	na	45.03104038	-93.22826991	Street Tree (Boulevard)	Ginkgo biloba 'Autumn Gold' (Ginkgo 'Autumn Gold')	Ginkgo biloba 'Autumn Gold'	1.5	Bareroot	2022 - Planting Spring - More Trees Please	04/13/2022
80847	3454	Hayes St NE	na	45.03197196	-93.23510195	Street Tree (Boulevard)	Gleditsia triacanthos var. inermis 'Harve' (Honeylocust Common	Gleditsia triacanthos var. inermis 'Harve'	1.5	Bareroot	2022 - Planting Spring - Replacement - Other	04/13/2022
80850	3454	Wilshire Pl	na	45.03202152	-93.23351395	Street Tree (Boulevard)	Gleditsia triacanthos var. inermis 'Harve' (Honeylocust Common	Gleditsia triacanthos var. inermis 'Harve'	1.5	Bareroot	2022 - Planting Spring - More Trees Please	04/13/2022
81204	3526	Cleveland St NE	na	45.03222906	-93.23077193	Street Tree (Boulevard)	Gymnocladus dioicus 'Espresso' (Coffeetree Kentucky 'Espresso')	Gymnocladus dioicus 'Espresso'	1.5	Bareroot	2022 - Planting Spring - Replacement - Other	04/13/2022
84709	1	50th St W	50th St W	44.91243907	-93.27842614	Street Tree (Boulevard)	Amelanchier x grandiflora 'Autumn Brilliance' (Serviceberry 'Aut	Amelanchier x grandiflora 'Autumn Brilliance'	1.5	Bareroot	2022 - Planting Spring - Citizen	04/13/2022
84719	1	49th St W	50th St W	44.91256236	-93.27845966	Street Tree (Boulevard)	Carya cordiformis (Hickory Bitternut)	Carya cordiformis	1.5	Bareroot	2022 - Planting Spring - More Trees Please	04/13/2022
88143	23	48th St W	na	44.91595533	-93.27919643	Street Tree (Boulevard)	Amelanchier x grandiflora 'Autumn Brilliance' (Serviceberry 'Aut	Amelanchier x grandiflora 'Autumn Brilliance'	1.5	Bareroot	2022 - Planting Spring - Replacement - Other	04/13/2022
96298	351	Elmwood Pl W	na	44.90956067	-93.28464107	Street Tree (Boulevard)	Quercus x bimundorum 'Midwest' (Oak 'Prairie Stature')	Quercus x bimundorum 'Midwest'	1.5	Container #20	2022 - Planting Spring - Citizen	04/13/2022
105445	4612	Stevens Ave	na	44.91917726	-93.27546151	Street Tree (Boulevard)	Gleditsia triacanthos 'Draves' PP 21698 (Honeylocust Common Tl	Gleditsia triacanthos 'Draves' PP 21698	1.5	Bareroot	2022 - Planting Spring - More Trees Please	04/13/2022
107401	4721	Blaisdell Ave	na	44.91705764	-93.27919964	Street Tree (Boulevard)	Ginkgo biloba 'The President' (Ginkgo 'Presidential Gold')	Ginkgo biloba 'The President'	1.5	Bareroot	2022 - Planting Spring - Replacement - Other	04/13/2022
107571	4728	Stevens Ave	na	44.91674533	-93.27549448	Street Tree (Boulevard)	Gleditsia triacanthos 'Draves' PP 21698 (Honeylocust Common Tl	Gleditsia triacanthos 'Draves' PP 21698	1.5	Bareroot	2022 - Planting Spring - More Trees Please	04/13/2022
109668	4842	Nicollet Ave	49th St W	44.91427062	-93.27834024	Street Tree (Boulevard)	Carya cordiformis (Hickory Bitternut)	Carya cordiformis	1.5	Bareroot	2022 - Planting Spring - More Trees Please	04/13/2022
111372	5003	1st Ave S	50th St E	44.91236187	-93.27641054	Street Tree (Boulevard)	Amelanchier x grandiflora 'Autumn Brilliance' (Serviceberry 'Aut	Amelanchier x grandiflora 'Autumn Brilliance'	1.5	Bareroot	2022 - Planting Spring - More Trees Please	04/13/2022
111566	5014	1st Ave S	na	44.9119455	-93.27680893	Street Tree (Boulevard)	Cladrastis kentukea (Yellowwood American)	Cladrastis kentukea	1.5	Bareroot	2022 - Planting Spring - More Trees Please	04/13/2022
111790	5033	Nicollet Ave	na	44.91175647	-93.27792548	Street Tree (Boulevard)	Cladrastis kentukea (Yellowwood American)	Cladrastis kentukea	1.5	Bareroot	2022 - Planting Spring - Citizen	04/13/2022
112568	5137	Nicollet Ave	na	44.90939663	-93.27793535	Street Tree (Boulevard)	Amelanchier x grandiflora 'Autumn Brilliance' (Serviceberry 'Aut	Amelanchier x grandiflora 'Autumn Brilliance'	1.5	Bareroot	2022 - Planting Spring - More Trees Please	04/13/2022
119169	1001	3rd Ave S	10th St S	44.97170991	-93.26958848	Street Tree (Boulevard)	Carpinus caroliniana (Beech Blue - Musclewood)	Carpinus caroliniana	1.5	Bareroot	2022 - Planting Spring - Replacement - Other	04/13/2022
121892	1407	Nicollet Ave	na	44.96860905	-93.2777002	Street Tree (Boulevard)	Amelanchier x grandiflora 'Autumn Brilliance' (Serviceberry 'Aut	Amelanchier x grandiflora 'Autumn Brilliance'	1.5	Bareroot	2022 - Planting Spring - Replacement - Other	04/13/2022
121959	1410	Elliot Ave	15th St E	44.9680538	-93.26136867	Street Tree (Boulevard)	Cladrastis kentukea (Yellowwood American)	Cladrastis kentukea	1.5	Bareroot	2022 - Planting Spring - Citizen	04/13/2022
121960	1410	Elliot Ave	15th St E	44.96804497	-93.26119827	Street Tree (Boulevard)	Catalpa speciosa (Catalpa Northern)	Catalpa speciosa	1.5	Bareroot	2022 - Planting Spring - Replacement - Other	04/13/2022
130885	245	Clifton Ave	na	44.96542932	-93.28291157	Street Tree (Boulevard)	Ginkgo biloba 'Autumn Gold' (Ginkgo 'Autumn Gold')	Ginkgo biloba 'Autumn Gold'	1.5	Bareroot	2022 - Planting Spring - Replacement - Other	04/13/2022
139927	310	Clifton Ave	na	44.96617945	-93.28397711	Street Tree (Boulevard)	Catalpa speciosa (Catalpa Northern)	Catalpa speciosa	1.5	Bareroot	2022 - Planting Spring - Replacement - Other	04/13/2022

141263	3205	37th St E	Snelling Ave	44.93554832	-93.22657886	Street Tree (Boulevard)	Carpinus caroliniana (Beech Blue - Musclewood)	Carpinus caroliniana	1.5	Bareroot	2022 - Planting Spring - Replacement - Other	04/13/2022
141324	3209	38th St E	Snelling Ave	44.93387214	-93.22535886	Street Tree (Boulevard)	Cladrastis kentukea (Yellowwood American)	Cladrastis kentukea	1.5	Bareroot	2022 - Planting Spring - Replacement - Other	04/13/2022
143336	3400	40th Ave S	34th St E	44.94138754	-93.21562405	Street Tree (Boulevard)	Carpinus caroliniana (Beech Blue - Musclewood)	Carpinus caroliniana	1.5	Bareroot	2022 - Planting Spring - Replacement - Ash	04/13/2022
143399	3401	40th Ave S	34th St E	44.94139415	-93.21479018	Street Tree (Boulevard)	Catalpa speciosa (Catalpa Northern)	Catalpa speciosa	1.5	Bareroot	2022 - Planting Spring - Replacement - Other	04/13/2022
143401	3401	40th Ave S	34th St E	44.9413935	-93.21510703	Street Tree (Boulevard)	Cladrastis kentukea (Yellowwood American)	Cladrastis kentukea	1.5	Bareroot	2022 - Planting Spring - Replacement - Ash	04/13/2022
143472	3404	Snelling Ave	na	44.94111765	-93.230839	Street Tree (Boulevard)	Catalpa speciosa (Catalpa Northern)	Catalpa speciosa	1.5	Bareroot	2022 - Planting Spring - Replacement - Other	04/13/2022
143482	3401	43rd Ave S	34th St E	44.9414303	-93.21088345	Street Tree (Boulevard)	Carpinus caroliniana (Beech Blue - Musclewood)	Carpinus caroliniana	1.5	Bareroot	2022 - Planting Spring - Replacement - Ash	04/13/2022
143642	3418	Snelling Ave	na	44.94073007	-93.23055659	Street Tree (Boulevard)	Carpinus caroliniana (Beech Blue - Musclewood)	Carpinus caroliniana	1.5	Bareroot	2022 - Planting Spring - Replacement - Other	04/13/2022
144117	3450	39th Ave S	35th St E	44.93968776	-93.21705394	Street Tree (Boulevard)	Carpinus caroliniana (Beech Blue - Musclewood)	Carpinus caroliniana	1.5	Bareroot	2022 - Planting Spring - Replacement - Ash	04/13/2022
144201	3454	Snelling Ave	na	44.9397296	-93.22982663	Street Tree (Boulevard)	Cladrastis kentukea (Yellowwood American)	Cladrastis kentukea	1.5	Bareroot	2022 - Planting Spring - Replacement - Other	04/13/2022
144326	3500	39th Ave S	35th St E	44.93958561	-93.2169187	Street Tree (Boulevard)	Catalpa speciosa (Catalpa Northern)	Catalpa speciosa	1.5	Bareroot	2022 - Planting Spring - More Trees Please	04/13/2022
144554	3507	39th St E	na	44.93232343	-93.2211898	Street Tree (Boulevard)	Cladrastis kentukea (Yellowwood American)	Cladrastis kentukea	1.5	Bareroot	2022 - Planting Spring - Replacement - Other	04/13/2022
144801	3523	Snelling Ave	na	44.93882411	-93.22896989	Street Tree (Boulevard)	Carpinus caroliniana (Beech Blue - Musclewood)	Carpinus caroliniana	1.5	Bareroot	2022 - Planting Spring - Replacement - Other	04/13/2022
145146	3547	34th Ave S	na	44.93821555	-93.22289393	Street Tree (Boulevard)	Betula nigra (Birch River)	Betula nigra	1.5	Bareroot	2022 - Planting Spring - Replacement - Other	04/13/2022
145162	3548	Snelling Ave	na	44.93825079	-93.2287493	Street Tree (Boulevard)	Catalpa speciosa (Catalpa Northern)	Catalpa speciosa	1.5	Bareroot	2022 - Planting Spring - Replacement - Other	04/13/2022
145247	3553	Minnehaha Ave	na	44.93810691	-93.22664143	Street Tree (Boulevard)	Cladrastis kentukea (Yellowwood American)	Cladrastis kentukea	1.5	Bareroot	2022 - Planting Spring - Replacement - Other	04/13/2022
145268	3555	Snelling Ave	na	44.93805702	-93.22840662	Street Tree (Boulevard)	Cladrastis kentukea (Yellowwood American)	Cladrastis kentukea	1.5	Bareroot	2022 - Planting Spring - Replacement - Other	04/13/2022
145288	3556	43rd Ave S	36th St E	44.93792714	-93.21197811	Street Tree (Boulevard)	Betula nigra (Birch River)	Betula nigra	1.5	Bareroot	2022 - Planting Spring - Citizen	04/13/2022
145296	3556	37th Ave S	36th St E	44.93787981	-93.21943971	Street Tree (Boulevard)	Gymnocladus dioicus 'Espresso' (Coffeetree Kentucky 'Espresso')	Gymnocladus dioicus 'Espresso'	1.5	Bareroot	2022 - Planting Spring - More Trees Please	04/13/2022
145298	3556	36th Ave S	36th St E	44.93786645	-93.22078851	Street Tree (Boulevard)	Catalpa speciosa (Catalpa Northern)	Catalpa speciosa	1.5	Bareroot	2022 - Planting Spring - More Trees Please	04/13/2022
145454	3600	38th Ave S	36th St E	44.93777251	-93.21809479	Street Tree (Boulevard)	Catalpa speciosa (Catalpa Northern)	Catalpa speciosa	1.5	Bareroot	2022 - Planting Spring - More Trees Please	04/13/2022
145457	3600	36th Ave S	36th St E	44.93775237	-93.22091387	Street Tree (Boulevard)	Catalpa speciosa (Catalpa Northern)	Catalpa speciosa	1.5	Bareroot	2022 - Planting Spring - Replacement - Other	04/13/2022
145826	3611	Snelling Ave	na	44.93730614	-93.22785936	Street Tree (Boulevard)	Catalpa speciosa (Catalpa Northern)	Catalpa speciosa	1.5	Bareroot	2022 - Planting Spring - Replacement - Other	04/13/2022
146940	3660	42nd Ave S	na	44.93590535	-93.21310703	Street Tree (Boulevard)	Carpinus caroliniana (Beech Blue - Musclewood)	Carpinus caroliniana	1.5	Bareroot	2022 - Planting Spring - Replacement - Ash	04/13/2022
146941	3660	42nd Ave S	37th St E	44.93590558	-93.21326121	Street Tree (Boulevard)	Catalpa speciosa (Catalpa Northern)	Catalpa speciosa	1.5	Bareroot	2022 - Planting Spring - Replacement - Other	04/13/2022
147684	3721	41st Ave S	na	44.93518821	-93.21396789	Street Tree (Boulevard)	Carpinus caroliniana (Beech Blue - Musclewood)	Carpinus caroliniana	1.5	Bareroot	2022 - Planting Spring - More Trees Please	04/13/2022
147824	3728	40th Ave S	na	44.93463534	-93.21540635	Street Tree (Boulevard)	Catalpa speciosa (Catalpa Northern)	Catalpa speciosa	1.5	Bareroot	2022 - Planting Spring - More Trees Please	04/13/2022
148014	3736	40th Ave S	na	44.93438586	-93.2153973	Street Tree (Boulevard)	Cladrastis kentukea (Yellowwood American)	Cladrastis kentukea	1.5	Bareroot	2022 - Planting Spring - Replacement - Other	04/13/2022
148705	3812	41st Ave S	na	44.93378002	-93.21411891	Street Tree (Boulevard)	Carpinus caroliniana (Beech Blue - Musclewood)	Carpinus caroliniana	1.5	Bareroot	2022 - Planting Spring - Replacement - Other	04/13/2022
148998	3825	38th Ave S	na	44.93338511	-93.21780484	Street Tree (Boulevard)	Cladrastis kentukea (Yellowwood American)	Cladrastis kentukea	1.5	Bareroot	2022 - Planting Spring - Replacement - Other	04/13/2022
149055	3828	Snelling Ave	na	44.93332405	-93.2251631	Street Tree (Boulevard)	Cladrastis kentukea (Yellowwood American)	Cladrastis kentukea	1.5	Bareroot	2022 - Planting Spring - Replacement - Ash	04/13/2022
149259	3839	Snelling Ave	na	44.93308007	-93.22478813	Street Tree (Boulevard)	Carpinus caroliniana (Beech Blue - Musclewood)	Carpinus caroliniana	1.5	Bareroot	2022 - Planting Spring - Replacement - Ash	04/13/2022
149582	3855	Snelling Ave	na	44.93262952	-93.22445566	Street Tree (Boulevard)	Carpinus caroliniana (Beech Blue - Musclewood)	Carpinus caroliniana	1.5	Bareroot	2022 - Planting Spring - Replacement - Ash	04/13/2022
149599	3856	41st Ave S	39th St E	44.93248697	-93.21421993	Street Tree (Boulevard)	Cladrastis kentukea (Yellowwood American)	Cladrastis kentukea	1.5	Bareroot	2022 - Planting Spring - Replacement - Other	04/13/2022
150048	3904	39th Ave S	na	44.93223	-93.2166695	Street Tree (Boulevard)	Catalpa speciosa (Catalpa Northern)	Catalpa speciosa	1.5	Bareroot	2022 - Planting Spring - Replacement - Other	04/13/2022
150167	3909	Snelling Ave	na	44.93221738	-93.2241546	Street Tree (Boulevard)	Cladrastis kentukea (Yellowwood American)	Cladrastis kentukea	1.5	Bareroot	2022 - Planting Spring - Replacement - Other	04/13/2022
150400	3923	Snelling Ave	na	44.93170742	-93.2237884	Street Tree (Boulevard)	Cladrastis kentukea (Yellowwood American)	Cladrastis kentukea	1.5	Bareroot	2022 - Planting Spring - Replacement - Other	04/13/2022
150437	3925	39th Ave S	na	44.93161248	-93.21652307	Street Tree (Boulevard)	Carpinus caroliniana (Beech Blue - Musclewood)	Carpinus caroliniana	1.5	Bareroot	2022 - Planting Spring - Replacement - Other	04/13/2022
150589	3933	39th Ave S	na	44.93141627	-93.21652286	Street Tree (Boulevard)	Carpinus caroliniana (Beech Blue - Musclewood)	Carpinus caroliniana	1.5	Bareroot	2022 - Planting Spring - Replacement - Other	04/13/2022
150697	3940	39th Ave S	na	44.93117175	-93.21666558	Street Tree (Boulevard)	Carpinus caroliniana (Beech Blue - Musclewood)	Carpinus caroliniana	1.5	Bareroot	2022 - Planting Spring - Replacement - Other	04/13/2022
150715	3941	41st Ave S	na	44.93127026	-93.21398903	Street Tree (Boulevard)	Carpinus caroliniana (Beech Blue - Musclewood)	Carpinus caroliniana	1.5	Bareroot	2022 - Planting Spring - Replacement - Ash	04/13/2022
150748	3943	Minnehaha Ave	na	44.93113977	-93.22157591	Street Tree (Boulevard)	Cladrastis kentukea (Yellowwood American)	Cladrastis kentukea	1.5	Bareroot	2022 - Planting Spring - Replacement - Other	04/13/2022
150932	3952	40th Ave S	na	44.93088162	-93.2153927	Street Tree (Boulevard)	Catalpa speciosa (Catalpa Northern)	Catalpa speciosa	1.5	Bareroot	2022 - Planting Spring - Replacement - Other	04/13/2022
150948	3952	39th Ave S	na	44.93084547	-93.21666652	Street Tree (Boulevard)	Betula nigra (Birch River)	Betula nigra	1.5	Bareroot	2022 - Planting Spring - Replacement - Other	04/13/2022
151004	3955	39th Ave S	na	44.93070418	-93.2165257	Street Tree (Boulevard)	Carpinus caroliniana (Beech Blue - Musclewood)	Carpinus caroliniana	1.5	Bareroot	2022 - Planting Spring - Replacement - Other	04/13/2022
151722	401	Groveland Ave	Groveland Ave	44.96622912	-93.28633785	Street Tree (Boulevard)	Ginkgo biloba 'Magyar' (Ginkgo 'Magyar')	Ginkgo biloba 'Magyar'	1.5	Bareroot	2022 - Planting Spring - Replacement - Other	04/13/2022
154751	425	Groveland Ave	na	44.96660893	-93.28700128	Street Tree (Boulevard)	Cladrastis kentukea (Yellowwood American)	Cladrastis kentukea	1.5	Bareroot	2022 - Planting Spring - Replacement - Ash	04/13/2022
156523	4508	Nicollet Ave	na	44.92103025	-93.27804812	Street Tree (Boulevard)	Gymnocladus dioicus 'UMNSynergy' (Coffeetree Kentucky 'True I	Gymnocladus dioicus 'UMNSynergy'	1.25	Bareroot	2022 - Planting Spring - Replacement - Ash	04/13/2022
156652	4520	Nicollet Ave	na	44.92071068	-93.27804801	Street Tree (Boulevard)	Ginkgo biloba 'The President' (Ginkgo 'Presidential Gold')	Ginkgo biloba 'The President'	1.25	Bareroot	2022 - Planting Spring - Replacement - Ash	04/13/2022
156780	4534	Nicollet Ave	na	44.92037321	-93.27804932	Street Tree (Boulevard)	Ginkgo biloba 'The President' (Ginkgo 'Presidential Gold')	Ginkgo biloba 'The President'	1.25	Bareroot	2022 - Planting Spring - Replacement - Ash	04/13/2022
156865	4538	Nicollet Ave	na	44.92024955	-93.27805221	Street Tree (Boulevard)	Gymnocladus dioicus 'UMNSynergy' (Coffeetree Kentucky 'True I	Gymnocladus dioicus 'UMNSynergy'	1.25	Bareroot	2022 - Planting Spring - Replacement - Ash	04/13/2022
160205	2010	50th Ave N	na	45.04763676	-93.30837334	Street Tree (Boulevard)	Syringa reticulata 'Ivory Silk' (Lilac Japanese Tree 'Ivory Silk')	Syringa reticulata 'Ivory Silk'	1.5	Bareroot	2022 - Planting Spring - More Trees Please	04/13/2022
161142	5153	Sheridan Ave N	na	45.04919107	-93.31323803	Street Tree (Boulevard)	Celtis occidentalis (*Hackberry Common)	Celtis occidentalis	1.5	Container #20	2022 - Planting Spring - Replacement - Ash	04/13/2022
162239	5437	Harriet Ave	na	44.9037048	-93.28567487	Street Tree (Boulevard)	Gymnocladus dioicus 'Espresso' (Coffeetree Kentucky 'Espresso')	Gymnocladus dioicus 'Espresso'	1.5	Bareroot	2022 - Planting Spring - More Trees Please	04/13/2022
162289	5441	Harriet Ave	na	44.90358758	-93.28567082	Street Tree (Boulevard)	Amelanchier x grandiflora 'Autumn Brilliance' (Serviceberry 'Aut	Amelanchier x grandiflora 'Autumn Brilliance'	1.5	Bareroot	2022 - Planting Spring - Replacement - Other	04/13/2022
163050	5517	Wentworth Ave	na	44.90261673	-93.28056809	Street Tree (Boulevard)	Celtis occidentalis (*Hackberry Common)	Celtis occidentalis	1.5	Container #20	2022 - Planting Spring - Replacement - Ash	04/13/2022
163280	5532	Harriet Ave	na	44.90229479	-93.28582061	Street Tree (Boulevard)	Gleditsia triacanthos var. inermis 'Shademaster' (Honeylocust Co	Gleditsia triacanthos var. inermis 'Shademaster'	1.5	Bareroot	2022 - Planting Spring - Replacement - Other	04/13/2022
163347	5536	Garfield Ave	na	44.90221676	-93.28709245	Street Tree (Boulevard)	Syringa reticulata 'Summer Storm' (Lilac Japanese Tree 'Summer	Syringa reticulata 'Summer Storm'	1.5	Bareroot	2022 - Planting Spring - Citizen Ash Replacement	04/13/2022
163467	5541	Wentworth Ave	na	44.90177935	-93.28057764	Street Tree (Boulevard)	Celtis occidentalis (*Hackberry Common)	Celtis occidentalis	1.5	Container #20	2022 - Planting Spring - Replacement - Ash	04/13/2022
163507	5544	Wentworth Ave	na	44.90167677	-93.28070861	Street Tree (Boulevard)	Celtis occidentalis (*Hackberry Common)	Celtis occidentalis	1.5	Container #20	2022 - Planting Spring - Replacement - Ash	04/13/2022
164296	5616	Wentworth Ave	na	44.90091284	-93.28071348	Street Tree (Boulevard)	Celtis occidentalis (*Hackberry Common)	Celtis occidentalis	1.5	Container #20	2022 - Planting Spring - More Trees Please	04/13/2022
165186	5701	1st Ave S	57th St E	44.89964627	-93.27642163	Street Tree (Boulevard)	Celtis occidentalis (*Hackberry Common)	Celtis occidentalis	1.5	Container #20	2022 - Planting Spring - Citizen	04/13/2022
166382	5800	Harriet Ave	Harriet Ave	44.89768944	-93.2858204	Street Tree (Boulevard)	Quercus x bimundorum 'Midwest' (Oak 'Prairie Stature')	Quercus x bimundorum 'Midwest'	1.5	Container #20	2022 - Planting Spring - Citizen Ash Replacement	04/13/2022
166581	5829	Garfield Ave	na	44.89699206	-93.28696154	Street Tree (Boulevard)	Celtis occidentalis (*Hackberry Common)	Celtis occidentalis	1.5	Container #20	2022 - Planting Spring - Replacement - Ash	04/13/2022
169572	921	61st St W	61st St W	44.89237536	-93.29182553	Street Tree (Boulevard)	Celtis occidentalis (*Hackberry Common)	Celtis occidentalis	1.5	Container #20	2022 - Planting Spring - Replacement - Other	04/13/2022
175236	3954	Colfax Ave N	na	45.02729055	-93.29181267	Street Tree (Boulevard)	Gymnocladus dioicus 'Espresso' (Coffeetree Kentucky 'Espresso')	Gymnocladus dioicus 'Espresso'	1.5	Bareroot	2022 - Planting Spring - Replacement - Other	04/13/2022
175895	5020	Nicollet Ave	na	44.91188247	-93.27813751	Street Tree (Boulevard)	Malus 'Prairifire' (Crabapple 'Prairifire')	Malus 'Prairifire'	1.5	Bareroot	2022 - Planting Spring - Replacement - Other	04/13/2022
182907	3938	Girard Ave N	na	45.02689366	-93.29686673	Street Tree (Boulevard)	Cladrastis kentukea (Yellowwood American)	Cladrastis kentukea	1.5	Bareroot	2022 - Planting Spring - Replacement - Other	04/13/2022
185844	3934	Colfax Ave N	na	45.02681592	-93.29181044	Street Tree (Boulevard)	Catalpa speciosa (Catalpa Northern)	Catalpa speciosa	1.5	Bareroot	2022 - Planting Spring - Replacement - Other	04/13/2022
195068	4142	Girard Ave N	na	45.03108105	-93.29698235	Street Tree (Boulevard)	Ginkgo biloba 'Autumn Gold' (Ginkgo 'Autumn Gold')	Ginkgo biloba 'Autumn Gold'	1.5	Bareroot	2022 - Planting Spring - Replacement - Other	04/13/2022
199489	1814	26th Ave N	26th Ave N	45.00604505	-93.30268444	Street Tree (Boulevard)	Malus 'Prairifire' (Crabapple 'Prairifire')	Malus 'Prairifire'	1.5	Bareroot	2022 - Planting Spring - Replacement - Other	04/13/2022
203882	2501	57th St W	*na	44.90002523	-93.30893947	Parkland/Golf Course	Aesculus x 'Homestead' (Buckeye 'Homestead')	Aesculus x 'Homestead'	1.5	Bareroot	2022 - Planting Spring - Replacement - Other	04/13/2022
203924	5809	Washburn Ave S	*na	44.89763979	-93.3173592	Parkland/Golf Course	Carya cordiformis (Hickory Bitternut)	Carya cordiformis	1.5	Bareroot	2022 - Planting Spring - Replacement - Other	04/13/2022
205859	2648	6th St NE	*na	45.01606517	-93.25920273	Street Tree (Boulevard)	Larix laricina (Tamarack)	Larix laricina	1.5	Container #20	2022 - Planting Spring - Replacement - Other	04/13/2022
208714	3919	Emerson Ave N	na	45.02634938	-93.29446969	Street Tree (Boulevard)	Cladrastis kentukea (Yellowwood American)	Cladrastis kentukea	1.5	Bareroot	2022 - Planting Spring - Replacement - Other	04/13/2022
209556	429	20th Ave NE	5th St NE	45.00882952	-93.26012931	Street Tree (Boulevard)	Larix laricina (Tamarack)	Larix laricina	1.5	Container #20	2022 - Planting Spring - Replacement - Ash	04/13/2022
209671	2328	Central Ave NE	Central Ave NE	45.01156959	-93.24751966	Street Tree (Boulevard)	Gymnocladus dioicus 'Espresso' (Coffeetree Kentucky 'Espresso')	Gymnocladus dioicus 'Espresso'	1.5	Container #20	2022 - Planting Spring - Replacement - Other	04/13/2022
215287	2610	Ridgway Pkwy	na	45.00367166	-93.22177706	Parkland/Golf Course	Malus 'Royal Raindrops' (Crabapple 'Royal Raindrops')	Malus 'Royal Raindrops'	1.5	Bareroot	2022 - Planting Spring - More Trees Please	04/13/2022
216753	930	33rd Ave NE	na	45.02755802	-93.24677183	Street Tree (Boulevard)	Malus 'Spring Snow' (Crabapple 'Spring Snow')	Malus 'Spring Snow'	1.5	Bareroot	2022 - Planting Spring - More Trees Please	04/13/2022
219028	420	Main St SE	*na	44.98279606	-93.25159447	Parkland/Golf Course	Prunus virginiana 'Schubert' (Chokecherry 'Canada Red')	Prunus virginiana 'Schubert'	1.5	Bareroot	2022 - Planting Spring - Replacement - Other	04/13/2022
219030	420	Main St SE	*na	44.9827751	-93.25154723	Parkland/Golf Course	Prunus virginiana 'Schubert' (Chokecherry 'Canada Red')	Prunus virginiana 'Schubert'	1.5	Bareroot	2022 - Planting Spring - Replacement - Other	04/13/2022
219524	5238	Humboldt Ave N	na	45.05046188	-93.29914201	Street Tree (Boulevard)	Quercus bicolor 'Bonnie and Mike' (Oak 'Beacon')	Quercus bicolor 'Bonnie and Mike'	1.5	Container #20	2022 - Planting Spring - Replacement - Ash	04/13/2022
219551	4801	Humboldt Ave N	na	45.042018	-93.29932802	Street Tree (Boulevard)	Catalpa speciosa (Catalpa Northern)	Catalpa speciosa	1.5	Bareroot	2022 - Planting Spring - Replacement - Other	04/13/2022
221750	1115	St Anthony Pkwy	*na	45.02398393	-93.24395622	Parkland/Golf Course	Ginkgo biloba 'Autumn Gold' (Ginkgo 'Autumn Gold')	Ginkgo biloba 'Autumn Gold'	1.5	Bareroot	2022 - Planting Spring - More Trees Please	04/13/2022
222590	2900	Marshall St NE	St Anthony Pkwy	45.02800514	-93.27922621	Parkland/Golf Course	Cornus alternifolia (Multi-stem) (Dogwood Pagoda (Alternateleaf	Cornus alternifolia	48	Bareroot	2022 - Planting Spring - Replacement - Other	04/13/2022
226883	501	Marshall St NE	*na	44.99237527	-93.26796365	Parkland/Golf Course	Alnus hirsuta 'Harbin' (Alder Manchurian 'Prairie Horizon')	Alnus hirsuta 'Harbin'	1.5	Bareroot	2022 - Planting Spring - Replacement - Other	04/13/2022
226895	501	Marshall St NE	*na	44.9923696	-93.26771953	Parkland/Golf Course	Corylus colurna (Filbert Turkish)	Corylus colurna	1.5	Bareroot	2022 - Planting Spring - Replacement - Other	04/13/2022
226983	501	Marshall St NE	*na	44.99225	-93.26831759	Parkland/Golf Course	Ulmus americana 'St Croix' PP 20097 (Elm American 'St. Croix')	Ulmus americana 'St Croix' PP 20097	1.5	Bareroot	2022 - Planting Spring - Replacement - Other	04/13/2022
226992	501	Marshall St NE	*na	44.99182322	-93.2671953	Parkland/Golf Course	Syringa reticulata 'Ivory Silk' (Lilac Japanese Tree 'Ivory Silk')	Syringa reticulata 'Ivory Silk'	1.5	Bareroot	2022 - Planting Spring - More Trees Please	04/13/2022

226993	501	Marshall St NE	*na	44.9918696	-93.26717626	Parkland/Golf Course	Syringa reticulata 'Ivory Silk' (Lilac Japanese Tree 'Ivory Silk')	Syringa reticulata 'Ivory Silk'	1.5	Bareroot	2022 - Planting Spring - More Trees Please	04/13/2022
227849	3935	Bryant Ave N	na	45.02683825	-93.29069654	Street Tree (Boulevard)	Catalpa speciosa (Catalpa Northern)	Catalpa speciosa	1.5	Bareroot	2022 - Planting Spring - Replacement - Other	04/13/2022
228909	4028	43rd Ave S	na	44.92972204	-93.21155963	Street Tree (Boulevard)	Catalpa speciosa (Catalpa Northern)	Catalpa speciosa	1.5	Bareroot	2022 - Planting Spring - Replacement - Other	04/13/2022
235239	5757	Irving Ave S	57th St W	44.89964219	-93.29618531	Street Tree (Boulevard)	Catalpa speciosa (Catalpa Northern)	Catalpa speciosa	1.5	Bareroot	2022 - Planting Spring - Replacement - Other	04/13/2022
236698	5001	Humboldt Ave N	na	45.04527775	-93.30000242	Parkland/Golf Course	Catalpa speciosa (Catalpa Northern)	Catalpa speciosa	1.5	Bareroot	2022 - Planting Spring - Replacement - Other	04/13/2022
236881	5250	Lyndale Ave N	na	45.04731174	-93.28293007	Parkland/Golf Course	Prunus virginiana 'Schubert' (Chokecherry 'Canada Red')	Prunus virginiana 'Schubert'	1.5	Bareroot	2022 - Planting Spring - More Trees Please	04/13/2022
241771	4301	Fremont Ave N	43rd Ave N	45.03338451	-93.29606604	Street Tree (Boulevard)	Prunus virginiana 'Schubert' (Chokecherry 'Canada Red')	Prunus virginiana 'Schubert'	1.5	Bareroot	2022 - Planting Spring - Replacement - Other	04/13/2022
243895	4259	40th Ave S	43rd St E	44.92523386	-93.21480573	Street Tree (Boulevard)	Gleditsia triacanthos var. inermis 'Harve' (Honeylocust Common	Gleditsia triacanthos var. inermis 'Harve'	1.5	Bareroot	2022 - Planting Spring - Replacement - Ash	04/13/2022
243954	3403	38th Ave S	36th Ave S	44.94117054	-93.21779287	Parkland/Golf Course	Carpinus caroliniana (Beech Blue - Musclewood)	Carpinus caroliniana	1.5	Bareroot	2022 - Planting Spring - More Trees Please	04/13/2022
244494	401	Groveland Ave	na	44.96602794	-93.28598541	Street Tree (Boulevard)	Ginkgo biloba 'Magyar' (Ginkgo 'Magyar')	Ginkgo biloba 'Magyar'	1.5	Bareroot	2022 - Planting Spring - Replacement - Other	04/13/2022
244724	1001	3rd Ave S	4th Ave S	44.97105225	-93.26952074	Parkland/Golf Course	Prunus virginiana 'Schubert' (Chokecherry 'Canada Red')	Prunus virginiana 'Schubert'	1.5	Bareroot	2022 - Planting Spring - Replacement - Other	04/13/2022
247480	1001	3rd Ave S	4th Ave S	44.97057864	-93.26962221	Parkland/Golf Course	Gleditsia triacanthos var. inermis 'Harve' (Honeylocust Common	Gleditsia triacanthos var. inermis 'Harve'	1.5	Bareroot	2022 - Planting Spring - Replacement - Other	04/13/2022
256318	1328	58th St W	na	44.89818326	-93.29630169	Parkland/Golf Course	Cladrastis kentukea (Yellowwood American)	Cladrastis kentukea	1.5	Bareroot	2022 - Planting Spring - Replacement - Other	04/13/2022
260016	5145	Nicollet Ave	na	44.90911015	-93.27793427	Street Tree (Boulevard)	Amelanchier x grandiflora 'Autumn Brilliance' (Serviceberry 'Aut	Amelanchier x grandiflora 'Autumn Brilliance'	1.5	Bareroot	2022 - Planting Spring - Citizen	04/13/2022
260485	5549	Garfield Ave	Garfield Ave	44.9015981	-93.2869558	Street Tree (Boulevard)	Cladrastis kentukea (Yellowwood American)	Cladrastis kentukea	1.5	Bareroot	2022 - Planting Spring - Replacement - Other	04/13/2022
260622	3210	Benjamin St NE	na	45.02622782	-93.22951536	Street Tree (Boulevard)	Gleditsia triacanthos var. inermis 'Harve' (Honeylocust Common	Gleditsia triacanthos var. inermis 'Harve'	1.5	Bareroot	2022 - Planting Spring - Citizen	04/13/2022
260866	4244	40th Ave S	na	44.92561697	-93.21539084	Street Tree (Boulevard)	Gleditsia triacanthos var. inermis 'Harve' (Honeylocust Common	Gleditsia triacanthos var. inermis 'Harve'	1.5	Bareroot	2022 - Planting Spring - Replacement - Ash	04/13/2022
261169	5617	Logan Ave S	na	44.90097485	-93.30350899	Street Tree (Boulevard)	Amelanchier x grandiflora 'Autumn Brilliance' (Serviceberry 'Aut	Amelanchier x grandiflora 'Autumn Brilliance'	1.5	Bareroot	2022 - Planting Spring - Citizen	04/13/2022
264418	501	Marshall St NE	*na	44.99376821	-93.26953316	Parkland/Golf Course	Catalpa speciosa (Catalpa Northern)	Catalpa speciosa	1.5	Bareroot	2022 - Planting Spring - Replacement - Other	04/13/2022
265620	3928	36th Ave S	na	44.93141137	-93.22048687	Street Tree (Boulevard)	Cladrastis kentukea (Yellowwood American)	Cladrastis kentukea	1.5	Bareroot	2022 - Planting Spring - Replacement - Ash	04/13/2022
268005	5353	Emerson Ave S	54th St W	44.9051607	-93.29420254	Street Tree (Boulevard)	Cladrastis kentukea (Yellowwood American)	Cladrastis kentukea	1.5	Bareroot	2022 - Planting Spring - More Trees Please	04/13/2022
268774	5356	Irving Ave S	54th St W	44.90517951	-93.30033029	Street Tree (Boulevard)	Malus 'Prairifire' (Crabapple 'Prairifire')	Malus 'Prairifire'	1.5	Bareroot	2022 - Planting Spring - Citizen	04/13/2022
268789	5357	Logan Ave S	54th St W	44.90518494	-93.30304024	Street Tree (Boulevard)	Cladrastis kentukea (Yellowwood American)	Cladrastis kentukea	1.5	Bareroot	2022 - Planting Spring - More Trees Please	04/13/2022
269047	901	Sibley St NE	Sibley St NE	44.99543772	-93.27278014	Parkland/Golf Course	Cladrastis kentukea (Yellowwood American)	Cladrastis kentukea	1.5	Bareroot	2022 - Planting Spring - Replacement - Other	04/13/2022
269052	3340	St Anthony Pkwy	na	45.03215672	-93.28122855	Parkland/Golf Course	Corylus colurna (Filbert Turkish)	Corylus colurna	1.5	Bareroot	2022 - Planting Spring - Replacement - Other	04/13/2022
269129	2610	Ridgway Pkwy	na	45.00390887	-93.22270741	Parkland/Golf Course	Malus 'Spring Snow' (Crabapple 'Spring Snow')	Malus 'Spring Snow'	1.5	Bareroot	2022 - Planting Spring - More Trees Please	04/13/2022
269821	1515	Chicago Ave	Chicago Ave	44.96705636	-93.26247434	Street Tree (Boulevard)	Amelanchier x grandiflora 'Autumn Brilliance' (Serviceberry 'Aut	Amelanchier x grandiflora 'Autumn Brilliance'	1.5	Bareroot	2022 - Planting Spring - Replacement - Other	04/13/2022
272703	5508	Emerson Ave S	na	44.9029328	-93.29472164	Street Tree (Boulevard)	Amelanchier x grandiflora 'Autumn Brilliance' (Serviceberry 'Aut	Amelanchier x grandiflora 'Autumn Brilliance'	1.5	Bareroot	2022 - Planting Spring - More Trees Please	04/13/2022
272790	2700	28th St E	27th Ave S	44.95232519	-93.23301463	Street Tree (Boulevard)	Cladrastis kentukea (Yellowwood American)	Cladrastis kentukea	1.5	Bareroot	2022 - Planting Spring - Replacement - Other	04/13/2022
273701	5500	Aldrich Ave S	55th St W	44.90324269	-93.29002064	Street Tree (Boulevard)	Prunus maackii (Chokecherry Amur)	Prunus maackii	1.5	Bareroot	2022 - Planting Spring - Replacement - Other	04/13/2022
278507	5218	Penn Ave N	Shingle Creek Dr	45.03975153	-93.29761088	Parkland/Golf Course	Corylus colurna (Filbert Turkish)	Corylus colurna	1.5	Bareroot	2022 - Planting Spring - Replacement - Other	04/13/2022
279439	121	15th St E	na	44.96771282	-93.27625679	OtherCityProperty (Pol-Fir-PW-P&Scem-etc	Catalpa speciosa (Catalpa Northern)	Catalpa speciosa	1.5	Bareroot	2022 - Planting Spring - More Trees Please	04/13/2022
281475	5218	Penn Ave N	Shingle Creek Dr	45.03901289	-93.29675123	Parkland/Golf Course	Corylus colurna (Filbert Turkish)	Corylus colurna	1.5	Bareroot	2022 - Planting Spring - Replacement - Other	04/13/2022
282959	5257	Fremont Ave N	53rd Ave N	45.05107288	-93.29683002	Street Tree (Boulevard)	Maackia amurensis 'JFS-Schichtel1' (Maackia 'MaacNificent')	Maackia amurensis 'JFS-Schichtel1'	1.5	Container #20	2022 - Planting Spring - Replacement - Other	04/13/2022
284757	1730	5th St NE	18th Ave NE	45.00639009	-93.26076845	Street Tree (Boulevard)	Celtis occidentalis (*Hackberry Common)	Celtis occidentalis	1.5	Container #20	2022 - Planting Spring - Replacement - Other	04/13/2022
284833	4900	Mississippi Dr	na	45.04685878	-93.28271282	Parkland/Golf Course	Malus 'Prairifire' (Crabapple 'Prairifire')	Malus 'Prairifire'	1.5	Bareroot	2022 - Planting Spring - Replacement - Other	04/13/2022
285304	5001	Humboldt Ave N	na	45.04594785	-93.30027113	Parkland/Golf Course	Corylus colurna (Filbert Turkish)	Corylus colurna	1.5	Bareroot	2022 - Planting Spring - Replacement - Other	04/13/2022
285307	5001	Humboldt Ave N	na	45.04596653	-93.30009968	Parkland/Golf Course	Gleditsia triacanthos var. inermis 'Harve' (Honeylocust Common	Gleditsia triacanthos var. inermis 'Harve'	1.5	Bareroot	2022 - Planting Spring - Replacement - Other	04/13/2022
285580	1126	44th Ave N	na	45.03744771	-93.29526398	Parkland/Golf Course	Catalpa speciosa (Catalpa Northern)	Catalpa speciosa	1.5	Bareroot	2022 - Planting Spring - Replacement - Ash	04/13/2022
285588	1126	44th Ave N	na	45.03738338	-93.2951641	Parkland/Golf Course	Catalpa speciosa (Catalpa Northern)	Catalpa speciosa	1.5	Bareroot	2022 - Planting Spring - Replacement - Ash	04/13/2022
290415	4855	Nicollet Ave	49th St E	44.91427652	-93.27768761	Street Tree (Boulevard)	Amelanchier x grandiflora 'Autumn Brilliance' (Serviceberry 'Aut	Amelanchier x grandiflora 'Autumn Brilliance'	1.5	Bareroot	2022 - Planting Spring - More Trees Please	04/13/2022
290462	4641	Nicollet Ave	na	44.91818673	-93.27786978	Street Tree (Boulevard)	Amelanchier x grandiflora 'Autumn Brilliance' (Serviceberry 'Aut	Amelanchier x grandiflora 'Autumn Brilliance'	1.5	Bareroot	2022 - Planting Spring - More Trees Please	04/13/2022
291249	3316	36th St E	34th St E	44.93782222	-93.22350857	Street Tree (Boulevard)	Cladrastis kentukea (Yellowwood American)	Cladrastis kentukea	1.5	Bareroot	2022 - Planting Spring - More Trees Please	04/13/2022
291451	5601	Knox Ave S	56th St W	44.90145126	-93.30186003	Street Tree (Boulevard)	Maackia amurensis (Maackia Amur)	Maackia amurensis	1.5	Bareroot	2022 - Planting Spring - Replacement - Other	04/13/2022
291546	3601	33rd Ave S	36th St E	44.93773004	-93.22371297	Street Tree (Boulevard)	Syringa reticulata (*Lilac Japanese Tree)	Syringa reticulata	1.5	Bareroot	2022 - Planting Spring - More Trees Please	04/13/2022
291714	2501	57th St W	56th St W	44.90151202	-93.31119765	Street Tree (Boulevard)	Amelanchier x grandiflora 'Autumn Brilliance' (Serviceberry 'Aut	Amelanchier x grandiflora 'Autumn Brilliance'	1.5	Bareroot	2022 - Planting Spring - Replacement - Ash	04/13/2022
292734	609	12th Ave S	13th Ave S	44.97003104	-93.25411886	Street Tree (Boulevard)	Cladrastis kentukea (Yellowwood American)	Cladrastis kentukea	1.5	Bareroot	2022 - Planting Spring - Citizen	04/13/2022
292757	1601	Portland Ave	na	44.96711953	-93.26714755	Street Tree (Boulevard)	Amelanchier x grandiflora 'Autumn Brilliance' (Serviceberry 'Aut	Amelanchier x grandiflora 'Autumn Brilliance'	1.5	Bareroot	2022 - Planting Spring - Replacement - Other	04/13/2022
293163	519	Oak Grove St	Hennepin Ave	44.9679535	-93.28778741	Street Tree (Boulevard)	Ginkgo biloba 'Autumn Gold' (Ginkgo 'Autumn Gold')	Ginkgo biloba 'Autumn Gold'	1.5	Bareroot	2022 - Planting Spring - More Trees Please	04/13/2022
293166	3429	McKinley St NE	na	45.03041193	-93.22811755	Street Tree (Boulevard)	Ginkgo biloba 'Autumn Gold' (Ginkgo 'Autumn Gold')	Ginkgo biloba 'Autumn Gold'	1.5	Bareroot	2022 - Planting Spring - More Trees Please	04/13/2022
293294	3259	McKinley St NE	na	45.02751682	-93.22808537	Street Tree (Boulevard)	Gymnocladus dioicus 'McKBranched' (Coffeetree Kentucky 'Deca	Gymnocladus dioicus 'McKBranched'	1.25	Bareroot	2022 - Planting Spring - More Trees Please	04/13/2022
293297	3050	McKinley St NE	na	45.02377649	-93.22824094	Street Tree (Boulevard)	Ginkgo biloba 'Autumn Gold' (Ginkgo 'Autumn Gold')	Ginkgo biloba 'Autumn Gold'	1.5	Bareroot	2022 - Planting Spring - More Trees Please	04/13/2022
293338	1328	58th St W	na	44.89829344	-93.29655034	Parkland/Golf Course	Carya cordiformis (Hickory Bitternut)	Carya cordiformis	1.5	Bareroot	2022 - Planting Spring - Replacement - Ash	04/13/2022
293339	1328	58th St W	na	44.89825069	-93.29650743	Parkland/Golf Course	Carya cordiformis (Hickory Bitternut)	Carya cordiformis	1.5	Bareroot	2022 - Planting Spring - Replacement - Ash	04/13/2022
293768	2300	Howard St NE	23rd Ave NE	45.01114849	-93.25340535	Street Tree (Boulevard)	Larix laricina (Tamarack)	Larix laricina	1.5	Container #20	2022 - Planting Spring - Replacement - Ash	04/13/2022
293856	4646	Humboldt Ave N	na	45.03973915	-93.29825152	OtherCityProperty (Pol-Fir-PW-P&Scem-etc	Corylus colurna (Filbert Turkish)	Corylus colurna	1.5	Bareroot	2022 - Planting Spring - Replacement - Ash	04/13/2022
293859	4646	Humboldt Ave N	na	45.03974863	-93.29820592	OtherCityProperty (Pol-Fir-PW-P&Scem-etc	Catalpa speciosa (Catalpa Northern)	Catalpa speciosa	1.5	Bareroot	2022 - Planting Spring - Replacement - Ash	04/13/2022
293860	4646	Humboldt Ave N	na	45.03969745	-93.2982086	OtherCityProperty (Pol-Fir-PW-P&Scem-etc	Catalpa speciosa (Catalpa Northern)	Catalpa speciosa	1.5	Bareroot	2022 - Planting Spring - Replacement - Ash	04/13/2022
293861	4646	Humboldt Ave N	na	45.03972114	-93.2981563	OtherCityProperty (Pol-Fir-PW-P&Scem-etc	Corylus colurna (Filbert Turkish)	Corylus colurna	1.5	Bareroot	2022 - Planting Spring - Replacement - Ash	04/13/2022
293911	4653	Humboldt Ave N	na	45.03941516	-93.29913132	Street Tree (Boulevard)	Celtis occidentalis (*Hackberry Common)	Celtis occidentalis	1.5	Container #20	2022 - Planting Spring - Replacement - Ash	04/13/2022
294237	5501	Harriet Ave	Harriet Ave	44.90310129	-93.28566592	Street Tree (Boulevard)	Cladrastis kentukea (Yellowwood American)	Cladrastis kentukea	1.5	Bareroot	2022 - Planting Spring - More Trees Please	04/13/2022
294893	5620	Girard Ave S	na	44.90077999	-93.29728554	Street Tree (Boulevard)	Gleditsia triacanthos 'Draves' PP 21698 (Honeylocust Common Tl	Gleditsia triacanthos 'Draves' PP 21698	1.5	Bareroot	2022 - Planting Spring - More Trees Please	04/13/2022
295111	3629	Cleveland St NE	na	45.03445179	-93.2306918	Street Tree (Boulevard)	Gleditsia triacanthos var. inermis 'Harve' (Honeylocust Common	Gleditsia triacanthos var. inermis 'Harve'	1.5	Bareroot	2022 - Planting Spring - More Trees Please	04/13/2022
295114	3433	Cleveland St NE	na	45.03096781	-93.2306462	Street Tree (Boulevard)	Ginkgo biloba 'Autumn Gold' (Ginkgo 'Autumn Gold')	Ginkgo biloba 'Autumn Gold'	1.5	Bareroot	2022 - Planting Spring - More Trees Please	04/13/2022
295121	2043	36th Ave NE	na	45.03354385	-93.23109682	Street Tree (Boulevard)	Gleditsia triacanthos var. inermis 'Harve' (Honeylocust Common	Gleditsia triacanthos var. inermis 'Harve'	1.5	Bareroot	2022 - Planting Spring - More Trees Please	04/13/2022
295122	3548	Benjamin St NE	na	45.03304249	-93.22954382	Street Tree (Boulevard)	Gleditsia triacanthos var. inermis 'Harve' (Honeylocust Common	Gleditsia triacanthos var. inermis 'Harve'	1.5	Bareroot	2022 - Planting Spring - More Trees Please	04/13/2022
295195	3600	34th Ave S	36th St E	44.93773041	-93.22345655	Street Tree (Boulevard)	Malus 'Royal Raindrops' (Crabapple 'Royal Raindrops')	Malus 'Royal Raindrops'	1.5	Bareroot	2022 - Planting Spring - Replacement - Other	04/13/2022
295196	3600	34th Ave S	36th St E	44.93773896	-93.2232688	Street Tree (Boulevard)	Malus 'Royal Raindrops' (Crabapple 'Royal Raindrops')	Malus 'Royal Raindrops'	1.5	Bareroot	2022 - Planting Spring - Replacement - Other	04/13/2022
295197	3600	34th Ave S	36th St E	44.93773611	-93.22312932	Street Tree (Boulevard)	Malus 'Royal Raindrops' (Crabapple 'Royal Raindrops')	Malus 'Royal Raindrops'	1.5	Bareroot	2022 - Planting Spring - Replacement - Other	04/13/2022
295221	3501	36th Ave S	35th St E	44.93957473	-93.22018277	Street Tree (Boulevard)	Catalpa speciosa (Catalpa Northern)	Catalpa speciosa	1.5	Bareroot	2022 - Planting Spring - More Trees Please	04/13/2022
295229	5509	Morgan Ave S	na	44.90284902	-93.30475936	Street Tree (Boulevard)	Ginkgo biloba 'The President' (Ginkgo 'Presidential Gold')	Ginkgo biloba 'The President'	1.5	Bareroot	2022 - Planting Spring - Citizen	04/13/2022
295316	4225	40th Ave S	na	44.92617362	-93.21525538	Street Tree (Boulevard)	Gleditsia triacanthos var. inermis 'Harve' (Honeylocust Common	Gleditsia triacanthos var. inermis 'Harve'	1.5	Bareroot	2022 - Planting Spring - Citizen	04/13/2022
295317	4234	39th Ave S	na	44.92583705	-93.21667344	Street Tree (Boulevard)	Gleditsia triacanthos var. inermis 'Harve' (Honeylocust Common	Gleditsia triacanthos var. inermis 'Harve'	1.5	Bareroot	2022 - Planting Spring - Citizen	04/13/2022
295392	501	Marshall St NE	*na	44.99183554	-93.26712767	Parkland/Golf Course	Syringa reticulata 'Ivory Silk' (Lilac Japanese Tree 'Ivory Silk')	Syringa reticulata 'Ivory Silk'	1.5	Bareroot	2022 - Planting Spring - More Trees Please	04/13/2022
295447	3301	McKinley St NE	33rd Ave NE	45.02777563	-93.22763907	Street Tree (Boulevard)	Gleditsia triacanthos var. inermis 'Harve' (Honeylocust Common	Gleditsia triacanthos var. inermis 'Harve'	1.5	Bareroot	2022 - Planting Spring - Replacement - Other	04/13/2022
295710	5656	Fremont Ave S	57th St W	44.89974438	-93.29636392	Street Tree (Boulevard)	Amelanchier x grandiflora 'Autumn Brilliance' (Serviceberry 'Aut	Amelanchier x grandiflora 'Autumn Brilliance'	1.5	Bareroot	2022 - Planting Spring - Citizen	04/13/2022
295725	4100	Humboldt Ave N	41st Ave N	45.02964079	-93.29803906	Street Tree (Boulevard)	Celtis occidentalis (*Hackberry Common)	Celtis occidentalis	1.5	Container #20	2022 - Planting Spring - Replacement - Ash	04/13/2022
295917	4424	Logan Ave N	na	45.03630203	-93.30402168	Street Tree (Boulevard)	Gymnocladus dioicus 'Espresso' (Coffeetree Kentucky 'Espresso')	Gymnocladus dioicus 'Espresso'	1.5	Bareroot	2022 - Planting Spring - Citizen	04/13/2022
295978	3340	St Anthony Pkwy	na	45.03233437	-93.28105452	Parkland/Golf Course	Corylus colurna (Filbert Turkish)	Corylus colurna	1.5	Bareroot	2022 - Planting Spring - Replacement - Other	04/13/2022
296129	4033	Lyndale Ave N	na	45.02866316	-93.28817572	Street Tree (Boulevard)	Gymnocladus dioicus 'Espresso' (Coffeetree Kentucky 'Espresso')	Gymnocladus dioicus 'Espresso'	1.5	Bareroot	2022 - Planting Spring - Replacement - Ash	04/13/2022
296578	2043	36th Ave NE	na	45.03354028	-93.23092852	Street Tree (Boulevard)	Gymnocladus dioicus 'Espresso' (Coffeetree Kentucky 'Espresso')	Gymnocladus dioicus 'Espresso'	1.5	Bareroot	2022 - Planting Spring - More Trees Please	04/13/2022
296600	4417	Logan Ave N	na	45.03596395	-93.30416785	Street Tree (Boulevard)	Cladrastis kentukea (Yellowwood American)	Cladrastis kentukea	1.5	Bareroot	2022 - Planting Spring - Replacement - Ash	04/13/2022
296607	3330	Benjamin St NE	na	45.02897291	-93.22952416	Street Tree (Boulevard)	Gymnocladus dioicus 'Espresso' (Coffeetree Kentucky 'Espresso')	Gymnocladus dioicus 'Espresso'	1.5	Bareroot	2022 - Planting Spring - More Trees Please	04/13/2022
296608	3338	Benjamin St NE	na	45.02917994	-93.22953191	Street Tree (Boulevard)	Ginkgo biloba 'Autumn Gold' (Ginkgo 'Autumn Gold')	Ginkgo biloba 'Autumn Gold'	1.5	Bareroot	2022 - Planting Spring - More Trees Please	04/13/2022
296675	3857	35th Ave S	39th St E	44.93242456	-93.22149321	Street Tree (Boulevard)	Cladrastis kentukea (Yellowwood American)	Cladrastis kentukea	1.5	Bareroot	2022 - Planting Spring - More Trees Please	04/13/2022
296686	3444	McKinley St NE	na	45.03095169	-93.22826255	Street Tree (Boulevard)	Gleditsia triacanthos var. inermis 'Harve' (Honeylocust Common	Gleditsia triacanthos var. inermis 'Harve'	1.5	Bareroot	2022 - Planting Spring - More Trees Please	04/13/2022
296693	3158	Pierce St NE	32nd Ave NE	45.02579603	-93.24131078	Street Tree (Boulevard)	Ginkgo biloba 'Autumn Gold' (Ginkgo 'Autumn Gold')	Ginkgo biloba 'Autumn Gold'	1.5	Bareroot	2022 - Planting Spring - More Trees Please	04/13/2022
296695	3158	Pierce St NE	32nd Ave NE	45.02579698	-93.24112973	Street Tree (Boulevard)	Gymnocladus dioicus 'Espresso' (Coffeetree Kentucky 'Espresso')	Gymnocladus dioicus 'Espresso'	1.5	Bareroot	2022 - Planting Spring - More Trees Please	04/13/2022
296718	5720	Emerson Ave S	Emerson Ave S	44.89953859	-93.29475828	Street Tree (Boulevard)	Amelanchier x grandiflora 'Autumn Brilliance' (Serviceberry 'Aut	Amelanchier x grandiflora 'Autumn Brilliance'	1.5	Bareroot	2022 - Planting Spring - More Trees Please	04/13/2022

296720	500	14th St E	14th St E	44.96898618	-93.26862317	Street Tree (Boulevard)	Amelanchier x grandiflora 'Autumn Brilliance' (Serviceberry 'Aut	Amelanchier x grandiflora 'Autumn Brilliance'	1.5	Bareroot	2022 - Planting Spring - More Trees Please	04/13/2022
296721	500	14th St E	14th St E	44.96898903	-93.26842871	Street Tree (Boulevard)	Amelanchier x grandiflora 'Autumn Brilliance' (Serviceberry 'Aut	Amelanchier x grandiflora 'Autumn Brilliance'	1.5	Bareroot	2022 - Planting Spring - More Trees Please	04/13/2022
296722	500	14th St E	14th St E	44.96907299	-93.26887595	Street Tree (Boulevard)	Ginkgo biloba 'Autumn Gold' (Ginkgo 'Autumn Gold')	Ginkgo biloba 'Autumn Gold'	1.5	Bareroot	2022 - Planting Spring - More Trees Please	04/13/2022
296750	1701	56th St W	56th St W	44.90146434	-93.30156534	Street Tree (Boulevard)	Amelanchier x grandiflora 'Autumn Brilliance' (Serviceberry 'Aut	Amelanchier x grandiflora 'Autumn Brilliance'	1.5	Bareroot	2022 - Planting Spring - More Trees Please	04/13/2022
296885	5700	Knox Ave S	57th St W	44.89966173	-93.30281044	Street Tree (Boulevard)	Gleditsia triacanthos 'Draves' PP 21698 (Honeylocust Common Tl	Gleditsia triacanthos 'Draves' PP 21698	1.5	Bareroot	2022 - Planting Spring - Citizen	04/13/2022
296926	1	49th St W	Nicollet Ave	44.91381378	-93.27817044	Street Tree (Boulevard)	Amelanchier x grandiflora 'Autumn Brilliance' (Serviceberry 'Aut	Amelanchier x grandiflora 'Autumn Brilliance'	1.5	Container #20	2022 - Planting Spring - More Trees Please	04/13/2022
296927	1	49th St W	Nicollet Ave	44.91342344	-93.27817312	Street Tree (Boulevard)	Amelanchier x grandiflora 'Autumn Brilliance' (Serviceberry 'Aut	Amelanchier x grandiflora 'Autumn Brilliance'	1.5	Container #20	2022 - Planting Spring - More Trees Please	04/13/2022
297039	5905	Colfax Ave S	59th St W	44.8959765	-93.29181141	Easement Tree	Ostrya virginiana (*Ironwood)	Ostrya virginiana	1.5	Bareroot	2022 - Planting Spring - Citizen	04/13/2022
297040	5905	Colfax Ave S	59th St W	44.89597555	-93.29169205	Easement Tree	Larix laricina (Tamarack)	Larix laricina	48	Container #10	2022 - Planting Spring - Citizen	04/13/2022
297042	5905	Colfax Ave S	59th St W	44.8959784	-93.29140372	Easement Tree	Malus 'Prairifire' (Crabapple 'Prairifire')	Malus 'Prairifire'	1.5	Bareroot	2022 - Planting Spring - Citizen	04/13/2022
297050	4000	37th Ave S	40th St E	44.93052702	-93.21940661	Street Tree (Boulevard)	Syringa reticulata (*Lilac Japanese Tree)	Syringa reticulata	1.5	Bareroot	2022 - Planting Spring - Replacement - Other	04/13/2022
297051	5601	Bryant Ave S	Bryant Ave S	44.90106101	-93.29076498	Street Tree (Boulevard)	Amelanchier x grandiflora 'Autumn Brilliance' (Serviceberry 'Aut	Amelanchier x grandiflora 'Autumn Brilliance'	1.5	Bareroot	2022 - Planting Spring - More Trees Please	04/13/2022
297058	4022	40th Ave S	na	44.92980285	-93.21539267	Street Tree (Boulevard)	Catalpa speciosa (Catalpa Northern)	Catalpa speciosa	1.5	Bareroot	2022 - Planting Spring - Replacement - Other	04/13/2022
297267	3536	40th Ave S	na	44.93838152	-93.21539855	Street Tree (Boulevard)	Carpinus caroliniana (Beech Blue - Musclewood)	Carpinus caroliniana	1.5	Bareroot	2022 - Planting Spring - Citizen	04/13/2022
297330	2700	28th St E	27th Ave S	44.95330261	-93.23302585	Street Tree (Boulevard)	Cladrastis kentukea (Yellowwood American)	Cladrastis kentukea	1.5	Bareroot	2022 - Planting Spring - More Trees Please	04/13/2022
297358	5400	Vincent Ave S	Vincent Ave S	44.90481733	-93.31634336	Street Tree (Boulevard)	Cladrastis kentukea (Yellowwood American)	Cladrastis kentukea	1.5	Bareroot	2022 - Planting Spring - More Trees Please	04/13/2022
297592	3306	McKinley St NE	na	45.02803252	-93.22824671	Street Tree (Boulevard)	Gymnocladus dioicus 'MckBranched' (Coffeetree Kentucky 'Deca	Gymnocladus dioicus 'MckBranched'	1.25	Bareroot	2022 - Planting Spring - More Trees Please	04/13/2022
297593	3300	McKinley St NE	na	45.02789745	-93.22824135	Street Tree (Boulevard)	Gymnocladus dioicus 'MckBranched' (Coffeetree Kentucky 'Deca	Gymnocladus dioicus 'MckBranched'	1.25	Bareroot	2022 - Planting Spring - More Trees Please	04/13/2022
297595	3253	Benjamin St NE	na	45.02739015	-93.22937381	Street Tree (Boulevard)	Gleditsia triacanthos var. inermis 'Harve' (Honeylocust Common	Gleditsia triacanthos var. inermis 'Harve'	1.5	Bareroot	2022 - Planting Spring - More Trees Please	04/13/2022
297597	3235	Benjamin St NE	na	45.02688968	-93.2293691	Street Tree (Boulevard)	Ginkgo biloba 'Autumn Gold' (Ginkgo 'Autumn Gold')	Ginkgo biloba 'Autumn Gold'	1.5	Bareroot	2022 - Planting Spring - More Trees Please	04/13/2022
297598	3218	Benjamin St NE	na	45.02652373	-93.22951666	Street Tree (Boulevard)	Gleditsia triacanthos var. inermis 'Harve' (Honeylocust Common	Gleditsia triacanthos var. inermis 'Harve'	1.5	Bareroot	2022 - Planting Spring - More Trees Please	04/13/2022
297877	1126	44th Ave N	na	45.03781842	-93.29630882	Parkland/Golf Course	Prunus virginiana 'Schubert' (Chokecherry 'Canada Red')	Prunus virginiana 'Schubert'	1.5	Bareroot	2022 - Planting Spring - Replacement - Other	04/13/2022
297886	1126	44th Ave N	na	45.03716117	-93.29483521	Parkland/Golf Course	Prunus virginiana 'Schubert' (Chokecherry 'Canada Red')	Prunus virginiana 'Schubert'	1.5	Bareroot	2022 - Planting Spring - Replacement - Other	04/13/2022
297997	3463	Minnehaha Ave	31st Ave S	44.94001978	-93.22718629	Street Tree (Boulevard)	Syringa reticulata (*Lilac Japanese Tree)	Syringa reticulata	1.5	Bareroot	2022 - Planting Spring - More Trees Please	04/13/2022
298287	2010	50th Ave N	na	45.04407333	-93.30125369	Parkland/Golf Course	Catalpa speciosa (Catalpa Northern)	Catalpa speciosa	1.5	Bareroot	2022 - Planting Spring - More Trees Please	04/13/2022
298298	2010	50th Ave N	na	45.04434149	-93.30100425	Parkland/Golf Course	Ulmus davidiana var. japonica 'Discovery' (Elm 'Discovery')	Ulmus davidiana var. japonica 'Discovery'	1.5	Bareroot	2022 - Planting Spring - More Trees Please	04/13/2022
298311	2010	50th Ave N	na	45.04595186	-93.30558612	Parkland/Golf Course	Catalpa speciosa (Catalpa Northern)	Catalpa speciosa	1.5	Bareroot	2022 - Planting Spring - More Trees Please	04/13/2022
298316	2010	50th Ave N	na	45.04587558	-93.30651886	Parkland/Golf Course	Gleditsia triacanthos var. inermis 'Harve' (Honeylocust Common	Gleditsia triacanthos var. inermis 'Harve'	1.5	Bareroot	2022 - Planting Spring - More Trees Please	04/13/2022
298318	2010	50th Ave N	na	45.04771853	-93.30683133	Parkland/Golf Course	Catalpa speciosa (Catalpa Northern)	Catalpa speciosa	1.5	Bareroot	2022 - Planting Spring - More Trees Please	04/13/2022
298319	2010	50th Ave N	na	45.04735752	-93.30617956	Parkland/Golf Course	Catalpa speciosa (Catalpa Northern)	Catalpa speciosa	1.5	Bareroot	2022 - Planting Spring - More Trees Please	04/13/2022
298340	2010	50th Ave N	na	45.04607304	-93.30219336	Parkland/Golf Course	Tilia americana (*Linden American - Basswood)	Tilia americana	1.5	Bareroot	2022 - Planting Spring - More Trees Please	04/13/2022
298341	2010	50th Ave N	na	45.04607115	-93.30198817	Parkland/Golf Course	Tilia americana (*Linden American - Basswood)	Tilia americana	1.5	Bareroot	2022 - Planting Spring - More Trees Please	04/13/2022
298342	2010	50th Ave N	na	45.04607399	-93.30179908	Parkland/Golf Course	Tilia americana (*Linden American - Basswood)	Tilia americana	1.5	Bareroot	2022 - Planting Spring - More Trees Please	04/13/2022
298498	5003	1st Ave S	50th St E	44.91236566	-93.27625496	Street Tree (Boulevard)	Ginkgo biloba 'The President' (Ginkgo 'Presidential Gold')	Ginkgo biloba 'The President'	1.5	Bareroot	2022 - Planting Spring - More Trees Please	04/13/2022
298575	6	Elmwood Pl E	Elmwood Pl E	44.91067159	-93.27742836	Street Tree (Boulevard)	Amelanchier x grandiflora 'Autumn Brilliance' (Serviceberry 'Aut	Amelanchier x grandiflora 'Autumn Brilliance'	1.5	Bareroot	2022 - Planting Spring - Citizen	04/13/2022
298581	5700	1st Ave S	57th St E	44.89964805	-93.27701995	Street Tree (Boulevard)	Celtis occidentalis (*Hackberry Common)	Celtis occidentalis	1.5	Container #20	2022 - Planting Spring - Citizen	04/13/2022
298687	5843	Wentworth Ave	na	44.89770914	-93.28029761	Parkland/Golf Course	Cercis canadensis 'Minnesota Strain' (Redbud Eastern 'Minnesot	Cercis canadensis 'Minnesota Strain'	1.5	Container #20	2022 - Planting Spring - Replacement - Other	04/13/2022
298741	5445	Lyndale Ave S	55th St W	44.90334158	-93.28763755	Street Tree (Boulevard)	Prunus maackii (Chokecherry Amur)	Prunus maackii	1.5	Bareroot	2022 - Planting Spring - Citizen	04/13/2022
298791	5529	James Ave S	na	44.90219336	-93.30095401	Street Tree (Boulevard)	Catalpa speciosa (Catalpa Northern)	Catalpa speciosa	1.5	Bareroot	2022 - Planting Spring - More Trees Please	04/13/2022
298792	5422	Grand Ave S	na	44.90398372	-93.28455545	Street Tree (Boulevard)	Malus 'Prairifire' (Crabapple 'Prairifire')	Malus 'Prairifire'	1.5	Bareroot	2022 - Planting Spring - Citizen	04/13/2022
298822	3919	Emerson Ave N	na	45.02642416	-93.29446032	Street Tree (Boulevard)	Cladrastis kentukea (Yellowwood American)	Cladrastis kentukea	1.5	Bareroot	2022 - Planting Spring - Replacement - Other	04/13/2022
298889	5445	Dupont Ave S	na	44.90369971	-93.29332456	Street Tree (Boulevard)	Ostrya virginiana (*Ironwood)	Ostrya virginiana	1.5	Bareroot	2022 - Planting Spring - Citizen	04/13/2022
298890	5421	Dupont Ave S	na	44.90444056	-93.29330713	Street Tree (Boulevard)	Catalpa speciosa (Catalpa Northern)	Catalpa speciosa	1.5	Bareroot	2022 - Planting Spring - Citizen	04/13/2022
299511	4920	Logan Ave S	na	44.91350902	-93.30368188	Street Tree (Boulevard)	Amelanchier x grandiflora 'Autumn Brilliance' (Serviceberry 'Aut	Amelanchier x grandiflora 'Autumn Brilliance'	1.5	Bareroot	2022 - Planting Spring - More Trees Please	04/13/2022
1854	4551	Dupont Ave S	46th St W	44.91963816	-93.29325991	Street Tree (Boulevard)	Gleditsia triacanthos var. inermis 'Harve' (Honeylocust Common	Gleditsia triacanthos var. inermis 'Harve'	1.5	Bareroot	2022 - Planting Spring - Replacement - Other	04/14/2022
5291	4554	Abbott Ave S	46th St W	44.91978326	-93.32327485	Street Tree (Boulevard)	Ginkgo biloba 'The President' (Ginkgo 'Presidential Gold')	Ginkgo biloba 'The President'	1.5	Bareroot	2022 - Planting Spring - More Trees Please	04/14/2022
5474	3806	Colgate Ave	na	44.92465391	-93.32807147	Street Tree (Boulevard)	Quercus x bimundorum 'Midwest' (Oak 'Prairie Stature')	Quercus x bimundorum 'Midwest'	1.5	Container #20	2022 - Planting Spring - More Trees Please	04/14/2022
5703	2901	Sunset Blvd	na	44.94954874	-93.3284799	Street Tree (Boulevard)	Pinus strobus (Pine Eastern White)	Pinus strobus	60	Container #20	2022 - Planting Spring - More Trees Please	04/14/2022
5958	4652	Vincent Ave S	47th St W	44.91797162	-93.31666545	Street Tree (Boulevard)	Gymnocladus dioicus 'UMNSynergy' (Coffeetree Kentucky 'True I	Gymnocladus dioicus 'UMNSynergy'	1.25	Bareroot	2022 - Planting Spring - More Trees Please	04/14/2022
6128	3311	46th St W	na	44.91965324	-93.32200078	Street Tree (Boulevard)	Larix laricina (Tamarack)	Larix laricina	1.25	Bareroot	2022 - Planting Spring - Replacement - Other	04/14/2022
6143	3319	46th St W	na	44.91965505	-93.32236483	Street Tree (Boulevard)	Amelanchier x grandiflora 'Autumn Brilliance' (Serviceberry 'Aut	Amelanchier x grandiflora 'Autumn Brilliance'	1.5	Bareroot	2022 - Planting Spring - Replacement - Other	04/14/2022
6150	4554	Zenith Ave S	46th St W	44.91978918	-93.32189374	Street Tree (Boulevard)	Celtis occidentalis (*Hackberry Common)	Celtis occidentalis	1.5	Container #20	2022 - Planting Spring - Replacement - Other	04/14/2022
8702	4648	Abbott Ave S	Abbott Ave S	44.91864238	-93.32279957	Street Tree (Boulevard)	Larix laricina (Tamarack)	Larix laricina	1.25	Bareroot	2022 - Planting Spring - Replacement - Other	04/14/2022
8707	4648	Abbott Ave S	na	44.918146	-93.32279569	Street Tree (Boulevard)	Gleditsia triacanthos var. inermis 'Shademaster' (Honeylocust Co	Gleditsia triacanthos var. inermis 'Shademaster'	1.5	Bareroot	2022 - Planting Spring - More Trees Please	04/14/2022
8717	4600	Beard Ave S	Chowen Ave S	44.91945101	-93.3254387	Street Tree (Boulevard)	Celtis occidentalis (*Hackberry Common)	Celtis occidentalis	1.5	Container #20	2022 - Planting Spring - More Trees Please	04/14/2022
9139	4540	Abbott Ave S	na	44.92025326	-93.32280244	Street Tree (Boulevard)	Gymnocladus dioicus 'UMNSynergy' (Coffeetree Kentucky 'True I	Gymnocladus dioicus 'UMNSynergy'	1.25	Bareroot	2022 - Planting Spring - Replacement - Other	04/14/2022
9957	4648	Abbott Ave S	47th St W	44.91797691	-93.32379267	Street Tree (Boulevard)	Gymnocladus dioicus 'UMNSynergy' (Coffeetree Kentucky 'True I	Gymnocladus dioicus 'UMNSynergy'	1.25	Bareroot	2022 - Planting Spring - Replacement - Other	04/14/2022
9980	4600	Beard Ave S	Chowen Ave S	44.91935201	-93.32544491	Street Tree (Boulevard)	Celtis occidentalis (*Hackberry Common)	Celtis occidentalis	1.5	Container #20	2022 - Planting Spring - More Trees Please	04/14/2022
10165	4653	Ewing Ave S	Ewing Ave S	44.91805356	-93.32774742	Street Tree (Boulevard)	Quercus x bimundorum 'Midwest' (Oak 'Prairie Stature')	Quercus x bimundorum 'Midwest'	1.5	Container #20	2022 - Planting Spring - More Trees Please	04/14/2022
10200	4316	Drew Ave S	Ewing Ave S	44.92483717	-93.32628615	Street Tree (Boulevard)	Quercus x bimundorum 'Midwest' (Oak 'Prairie Stature')	Quercus x bimundorum 'Midwest'	1.5	Container #20	2022 - Planting Spring - More Trees Please	04/14/2022
16910	5421	Morgan Ave S	na	44.90433971	-93.30475366	Street Tree (Boulevard)	Quercus x bimundorum 'Midwest' (Oak 'Prairie Stature')	Quercus x bimundorum 'Midwest'	1.5	Container #20	2022 - Planting Spring - Citizen	04/14/2022
18849	4945	Colfax Ave S	na	44.91275661	-93.29202642	Street Tree (Boulevard)	Quercus rubra (*Oak Northern Red)	Quercus rubra	1.5	Bareroot	2022 - Planting Spring - Citizen	04/14/2022
18940	4812	Dupont Ave S	na	44.91547005	-93.29348239	Street Tree (Boulevard)	Catalpa speciosa (Catalpa Northern)	Catalpa speciosa	1.5	Bareroot	2022 - Planting Spring - Citizen	04/14/2022
18973	5140	Lyndale Ave S	na	44.90909646	-93.28838889	Street Tree (Boulevard)	Carpinus caroliniana 'JN Select A' PPAF (Beech Blue - Musclewoo	Carpinus caroliniana 'JN Select A' PPAF	1.25	Bareroot	2022 - Planting Spring - Citizen	04/14/2022
19007	5148	Lyndale Ave S	Lyndale Ave S	44.90896918	-93.28839273	Street Tree (Boulevard)	Amelanchier x grandiflora 'Autumn Brilliance' (Serviceberry 'Aut	Amelanchier x grandiflora 'Autumn Brilliance'	1.5	Bareroot	2022 - Planting Spring - Replacement - Other	04/14/2022
19062	4625	Colfax Ave S	na	44.9187781	-93.29207716	Street Tree (Boulevard)	Syringa reticulata 'Bailnce' (Lilac Japanese Tree 'Snowdance')	Syringa reticulata 'Bailnce'	1.5	Bareroot	2022 - Planting Spring - Citizen	04/14/2022
19412	4853	Colfax Ave S	Colfax Ave S	44.91431566	-93.29202062	Street Tree (Boulevard)	Catalpa speciosa (Catalpa Northern)	Catalpa speciosa	1.5	Bareroot	2022 - Planting Spring - Citizen	04/14/2022
19414	4853	Colfax Ave S	Colfax Ave S	44.91422202	-93.29203293	Street Tree (Boulevard)	Maackia amurensis (Maackia Amur)	Maackia amurensis	1.5	Bareroot	2022 - Planting Spring - Citizen	04/14/2022
19586	4808	Knox Ave S	na	44.9151991	-93.30237821	Street Tree (Boulevard)	Syringa reticulata 'Summer Storm' (Lilac Japanese Tree 'Summer	Syringa reticulata 'Summer Storm'	1.5	Bareroot	2022 - Planting Spring - Citizen Ash Replacement	04/14/2022
19589	4808	Knox Ave S	na	44.91500683	-93.30237571	Street Tree (Boulevard)	Syringa reticulata 'Summer Storm' (Lilac Japanese Tree 'Summer	Syringa reticulata 'Summer Storm'	1.5	Bareroot	2022 - Planting Spring - Citizen Ash Replacement	04/14/2022
19823	4925	Logan Ave S	na	44.91335825	-93.30353385	Street Tree (Boulevard)	Celtis occidentalis (*Hackberry Common)	Celtis occidentalis	1.5	Container #20	2022 - Planting Spring - Replacement - Other	04/14/2022
19946	5014	Lyndale Ave S	na	44.91175338	-93.28836988	Street Tree (Boulevard)	Amelanchier x grandiflora 'Autumn Brilliance' (Serviceberry 'Aut	Amelanchier x grandiflora 'Autumn Brilliance'	1.5	Bareroot	2022 - Planting Spring - Replacement - Other	04/14/2022
20226	4601	East Lake Harriet Pkwy	East Lake Harriet Pkwy	44.91929195	-93.2980852	Street Tree (Boulevard)	Carpinus caroliniana 'JN Select A' PPAF (Beech Blue - Musclewoo	Carpinus caroliniana 'JN Select A' PPAF	1.25	Bareroot	2022 - Planting Spring - Citizen Ash Replacement	04/14/2022
20618	4737	Washburn Ave S	na	44.91673194	-93.3175343	Street Tree (Boulevard)	Syringa reticulata 'Bailnce' (Lilac Japanese Tree 'Snowdance')	Syringa reticulata 'Bailnce'	1.5	Bareroot	2022 - Planting Spring - Citizen	04/14/2022
20642	4709	Vincent Ave S	na	44.9175639	-93.31626535	Street Tree (Boulevard)	Gleditsia triacanthos 'Draves' PP 21698 (Honeylocust Common Tl	Gleditsia triacanthos 'Draves' PP 21698	1.5	Bareroot	2022 - Planting Spring - Replacement - Ash	04/14/2022
20643	4715	Vincent Ave S	na	44.91749133	-93.31626147	Street Tree (Boulevard)	Amelanchier x grandiflora 'Autumn Brilliance' (Serviceberry 'Aut	Amelanchier x grandiflora 'Autumn Brilliance'	1.5	Bareroot	2022 - Planting Spring - Replacement - Ash	04/14/2022
20769	4949	Sheridan Ave S	na	44.91271893	-93.31244049	Street Tree (Boulevard)	Gymnocladus dioicus 'UMNSynergy' (Coffeetree Kentucky 'True I	Gymnocladus dioicus 'UMNSynergy'	1.25	Bareroot	2022 - Planting Spring - More Trees Please	04/14/2022
20803	4746	Sheridan Ave S	na	44.91605005	-93.31262058	Street Tree (Boulevard)	Cladrastis kentukea (Yellowwood American)	Cladrastis kentukea	1.5	Bareroot	2022 - Planting Spring - More Trees Please	04/14/2022
20839	4931	Thomas Ave S	na	44.91319216	-93.31370439	Street Tree (Boulevard)	Amelanchier x grandiflora 'Autumn Brilliance' (Serviceberry 'Aut	Amelanchier x grandiflora 'Autumn Brilliance'	1.5	Bareroot	2022 - Planting Spring - Citizen	04/14/2022
20855	4800	Thomas Ave S	Thomas Ave S	44.91589629	-93.31386671	Street Tree (Boulevard)	Carpinus caroliniana 'JN Select A' PPAF (Beech Blue - Musclewoo	Carpinus caroliniana 'JN Select A' PPAF	1.25	Bareroot	2022 - Planting Spring - Citizen	04/14/2022
20865	4941	Thomas Ave S	na	44.91297911	-93.31370291	Street Tree (Boulevard)	Gleditsia triacanthos 'Draves' PP 21698 (Honeylocust Common Tl	Gleditsia triacanthos 'Draves' PP 21698	1.5	Bareroot	2022 - Planting Spring - Replacement - Other	04/14/2022
20893	4945	Thomas Ave S	na	44.91285772	-93.3137048	Street Tree (Boulevard)	Quercus rubra (*Oak Northern Red)	Quercus rubra	1.5	Bareroot	2022 - Planting Spring - Citizen Ash Replacement	04/14/2022
21340	4732	Abbott Ave S	na	44.9168816	-93.32277515	Street Tree (Boulevard)	Amelanchier x grandiflora 'Autumn Brilliance' (Serviceberry 'Aut	Amelanchier x grandiflora 'Autumn Brilliance'	1.5	Bareroot	2022 - Planting Spring - Replacement - Ash	04/14/2022
21405	4933	Zenith Ave S	na	44.91318035	-93.32133353	Street Tree (Boulevard)	Ginkgo biloba 'The President' (Ginkgo 'Presidential Gold')	Ginkgo biloba 'The President'	1.5	Bareroot	2022 - Planting Spring - More Trees Please	04/14/2022
21433	4841	Zenith Ave S	na	44.91475662	-93.32134245	Street Tree (Boulevard)	Ginkgo biloba 'The President' (Ginkgo 'Presidential Gold')	Ginkgo biloba 'The President'	1.5	Bareroot	2022 - Planting Spring - Replacement - Other	04/14/2022
21696	4719	York Ave S	na	44.91727991	-93.32008056	Street Tree (Boulevard)	Gymnocladus dioicus 'Espresso' (Coffeetree Kentucky 'Espresso')	Gymnocladus dioicus 'Espresso'	1.5	Bareroot	2022 - Planting Spring - Replacement - Other	04/14/2022
21826	4912	Vincent Ave S	Washburn Ave S	44.91291539	-93.31752929	Street Tree (Boulevard)	Amelanchier x grandiflora 'Autumn Brilliance' (Serviceberry 'Aut	Amelanchier x grandiflora 'Autumn Brilliance'	1.5	Bareroot	2022 - Planting Spring - More Trees Please	04/14/2022
22664	5317	Morgan Ave S	na	44.90634512	-93.30476026	Easement Tree	Larix laricina (Tamarack)	Larix laricina	48	Container #10	2022 - Planting Spring - Replacement - Ash	04/14/2022
23963	5046	Aldrich Ave S	51st St W	44.91054107	-93.2899468	Street Tree (Boulevard)	Betula nigra 'Cully' (Birch River 'Heritage')	Betula nigra 'Cully'	1.5	Bareroot	2022 - Planting Spring - Replacement - Other	04/14/2022

24047	5104	Colfax Ave S	na	44.91018063	-93.29216277	Street Tree (Boulevard)	Amelanchier x grandiflora 'Autumn Brilliance' (Serviceberry 'Aut	Amelanchier x grandiflora 'Autumn Brilliance'	1.5	Bareroot	2022 - Planting Spring - Replacement - Other	04/14/2022
24229	5029	Aldrich Ave S	na	44.91138056	-93.28946589	Street Tree (Boulevard)	Ostrya virginiana (*Ironwood)	Ostrya virginiana	1.5	Bareroot	2022 - Planting Spring - Replacement - Other	04/14/2022
24499	5348	Knox Ave S	na	44.90551729	-93.30236341	Street Tree (Boulevard)	Celtis occidentalis (*Hackberry Common)	Celtis occidentalis	1.5	Container #20	2022 - Planting Spring - Replacement - Ash	04/14/2022
25674	5205	Drew Ave S	na	44.90859931	-93.32640073	Street Tree (Boulevard)	Quercus macrocarpa (*Oak Bur)	Quercus macrocarpa	1.5	Container #20	2022 - Planting Spring - Citizen	04/14/2022
25927	4701	Beard Ave S	47th St W	44.91786222	-93.32315301	Street Tree (Boulevard)	Amelanchier x grandiflora 'Autumn Brilliance' (Serviceberry 'Aut	Amelanchier x grandiflora 'Autumn Brilliance'	1.5	Bareroot	2022 - Planting Spring - Replacement - Other	04/14/2022
25929	4701	Beard Ave S	Abbott Ave S	44.91778884	-93.32278269	Street Tree (Boulevard)	Catalpa speciosa (Catalpa Northern)	Catalpa speciosa	1.5	Bareroot	2022 - Planting Spring - Replacement - Other	04/14/2022
25930	4701	Beard Ave S	Abbott Ave S	44.91768734	-93.32278542	Street Tree (Boulevard)	Alnus hirsuta 'Harbin' (Alder Manchurian 'Prairie Horizon')	Alnus hirsuta 'Harbin'	1.5	Bareroot	2022 - Planting Spring - Replacement - Ash	04/14/2022
26207	4832	Ewing Ave S	na	44.91503169	-93.32786416	Street Tree (Boulevard)	Ginkgo biloba 'The President' (Ginkgo 'Presidential Gold')	Ginkgo biloba 'The President'	1.5	Bareroot	2022 - Planting Spring - Replacement - Ash	04/14/2022
27592	4900	Upton Ave S	49th St W	44.91419713	-93.31554548	Street Tree (Boulevard)	Ginkgo biloba 'The President' (Ginkgo 'Presidential Gold')	Ginkgo biloba 'The President'	1.5	Bareroot	2022 - Planting Spring - Replacement - Other	04/14/2022
27747	4800	Thomas Ave S	48th St W	44.91596068	-93.3141769	Street Tree (Boulevard)	Ostrya virginiana (*Ironwood)	Ostrya virginiana	1.5	Bareroot	2022 - Planting Spring - Citizen	04/14/2022
27748	4800	Thomas Ave S	48th St W	44.9159606	-93.31404581	Street Tree (Boulevard)	Ostrya virginiana (*Ironwood)	Ostrya virginiana	1.5	Bareroot	2022 - Planting Spring - Citizen	04/14/2022
27890	3519	Holmes Ave S	na	44.93885106	-93.29958094	Street Tree (Boulevard)	Larix laricina (Tamarack)	Larix laricina	48	Container #10	2022 - Planting Spring - Replacement - Other	04/14/2022
28254	3252	Aldrich Ave S	33rd St W	44.94296475	-93.28996096	Street Tree (Boulevard)	Larix laricina (Tamarack)	Larix laricina	48	Container #10	2022 - Planting Spring - Citizen	04/14/2022
28417	3220	Irving Ave S	na	44.94396971	-93.30221125	Street Tree (Boulevard)	Larix laricina (Tamarack)	Larix laricina	48	Container #10	2022 - Planting Spring - Citizen	04/14/2022
28495	1445	35th St W	Holmes Ave S	44.93917875	-93.29957741	Street Tree (Boulevard)	Celtis occidentalis (*Hackberry Common)	Celtis occidentalis	1.5	Container #20	2022 - Planting Spring - More Trees Please	04/14/2022
29495	5621	38th Ave S	na	44.90106738	-93.21776345	Street Tree (Boulevard)	Cladrastis kentukea (Yellowwood American)	Cladrastis kentukea	1.5	Bareroot	2022 - Planting Spring - Citizen	04/14/2022
30228	5700	36th Ave S	57th St E	44.89992664	-93.22078028	Street Tree (Boulevard)	Cladrastis kentukea (Yellowwood American)	Cladrastis kentukea	1.5	Bareroot	2022 - Planting Spring - Replacement - Other	04/14/2022
34724	5544	46th Ave S	na	44.90227304	-93.20770223	Street Tree (Boulevard)	Cladrastis kentukea (Yellowwood American)	Cladrastis kentukea	1.5	Bareroot	2022 - Planting Spring - Replacement - Other	04/14/2022
34883	5649	45th Ave S	na	44.90030088	-93.20884912	Street Tree (Boulevard)	Cladrastis kentukea (Yellowwood American)	Cladrastis kentukea	1.5	Bareroot	2022 - Planting Spring - Replacement - Other	04/14/2022
35079	5634	42nd Ave S	na	44.90070552	-93.21281231	Street Tree (Boulevard)	Cladrastis kentukea (Yellowwood American)	Cladrastis kentukea	1.5	Bareroot	2022 - Planting Spring - Replacement - Other	04/14/2022
35638	5504	44th Ave S	55th St E	44.903521	-93.21066414	Street Tree (Boulevard)	Cladrastis kentukea (Yellowwood American)	Cladrastis kentukea	1.5	Bareroot	2022 - Planting Spring - Replacement - Other	04/14/2022
35691	3911	54th St E	na	44.90532138	-93.21589397	Street Tree (Boulevard)	Ginkgo biloba 'The President' (Ginkgo 'Presidential Gold')	Ginkgo biloba 'The President'	1.5	Bareroot	2022 - Planting Spring - Replacement - Other	04/14/2022
35722	5501	43rd Ave S	55th St E	44.90352317	-93.211105	Street Tree (Boulevard)	Ginkgo biloba 'The President' (Ginkgo 'Presidential Gold')	Ginkgo biloba 'The President'	1.5	Bareroot	2022 - Planting Spring - Replacement - Other	04/14/2022
35730	5501	43rd Ave S	55th St E	44.90352219	-93.21094778	Street Tree (Boulevard)	Cladrastis kentukea (Yellowwood American)	Cladrastis kentukea	1.5	Bareroot	2022 - Planting Spring - Citizen	04/14/2022
38980	3000	East Minnehaha Pkwy	na	44.91678656	-93.22957682	Street Tree (Boulevard)	Platanus x acerifolia 'Bloodgood' (Planetree London 'Bloodgood')	Platanus x acerifolia 'Bloodgood'	1.5	Bareroot	2022 - Planting Spring - Replacement - Other	04/14/2022
39018	4733	35th Ave S	na	44.91694605	-93.22143635	Street Tree (Boulevard)	Platanus x acerifolia 'Bloodgood' (Planetree London 'Bloodgood')	Platanus x acerifolia 'Bloodgood'	1.5	Bareroot	2022 - Planting Spring - Replacement - Other	04/14/2022
42799	5304	36th Ave S	na	44.90690288	-93.22039557	Street Tree (Boulevard)	Alnus spp. (*Alder)	Alnus spp.	1.5	Bareroot	2022 - Planting Spring - Replacement - Other	04/14/2022
44394	5145	43rd Ave S	na	44.90906607	-93.21117653	Street Tree (Boulevard)	Cladrastis kentukea (Yellowwood American)	Cladrastis kentukea	1.5	Bareroot	2022 - Planting Spring - Replacement - Other	04/14/2022
44429	5252	46th Ave S	53rd St E	44.90725177	-93.20786283	Street Tree (Boulevard)	Cladrastis kentukea (Yellowwood American)	Cladrastis kentukea	1.5	Bareroot	2022 - Planting Spring - More Trees Please	04/14/2022
44456	5257	45th Ave S	53rd St E	44.90725008	-93.20849743	Street Tree (Boulevard)	Cladrastis kentukea (Yellowwood American)	Cladrastis kentukea	1.5	Bareroot	2022 - Planting Spring - Replacement - Other	04/14/2022
44498	5308	47th Ave S	na	44.90683284	-93.20636233	Street Tree (Boulevard)	Alnus hirsuta 'Harbin' (Alder Manchurian 'Prairie Horizon')	Alnus hirsuta 'Harbin'	1.5	Bareroot	2022 - Planting Spring - Replacement - Ash	04/14/2022
44580	5106	Hiawatha Ave	na	44.9105376	-93.20875472	Street Tree (Boulevard)	Cladrastis kentukea (Yellowwood American)	Cladrastis kentukea	1.5	Bareroot	2022 - Planting Spring - Replacement - Ash	04/14/2022
44646	5124	Hiawatha Ave	na	44.90978646	-93.20762743	Street Tree (Boulevard)	Alnus hirsuta 'Harbin' (Alder Manchurian 'Prairie Horizon')	Alnus hirsuta 'Harbin'	1.5	Bareroot	2022 - Planting Spring - Replacement - Other	04/14/2022
44647	5122	Hiawatha Ave	na	44.91002172	-93.20776443	Street Tree (Boulevard)	Alnus spp. (*Alder)	Alnus spp.	1.5	Bareroot	2022 - Planting Spring - Replacement - Ash	04/14/2022
44689	5315	Minnehaha Ave	na	44.90743996	-93.20475208	Street Tree (Boulevard)	Castanea spp. (Chestnut)	Castanea spp.	1.5	Bareroot	2022 - Planting Spring - Replacement - Other	04/14/2022
44726	5300	Hiawatha Ln	na	44.90743849	-93.20385217	Street Tree (Boulevard)	Cladrastis kentukea (Yellowwood American)	Cladrastis kentukea	1.5	Bareroot	2022 - Planting Spring - Replacement - Other	04/14/2022
45065	5100	35th Ave S	51st St E	44.91075006	-93.22173556	Street Tree (Boulevard)	Cladrastis kentukea (Yellowwood American)	Cladrastis kentukea	1.5	Bareroot	2022 - Planting Spring - More Trees Please	04/14/2022
45163	3901	50th St E	na	44.91255471	-93.21611127	Street Tree (Boulevard)	Cladrastis kentukea (Yellowwood American)	Cladrastis kentukea	1.5	Bareroot	2022 - Planting Spring - Replacement - Other	04/14/2022
45553	3425	50th St E	na	44.91233268	-93.22164052	Street Tree (Boulevard)	Cladrastis kentukea (Yellowwood American)	Cladrastis kentukea	1.5	Bareroot	2022 - Planting Spring - Replacement - Ash	04/14/2022
45564	3430	51st St E	na	44.91104609	-93.22164874	Street Tree (Boulevard)	Alnus hirsuta 'Harbin' (Alder Manchurian 'Prairie Horizon')	Alnus hirsuta 'Harbin'	1.5	Bareroot	2022 - Planting Spring - Replacement - Ash	04/14/2022
45575	3425	50th St E	na	44.91179807	-93.22163636	Street Tree (Boulevard)	Alnus hirsuta 'Harbin' (Alder Manchurian 'Prairie Horizon')	Alnus hirsuta 'Harbin'	1.5	Bareroot	2022 - Planting Spring - Replacement - Ash	04/14/2022
45579	5036	35th Ave S	na	44.91130509	-93.22164732	Street Tree (Boulevard)	Catalpa speciosa (Catalpa Northern)	Catalpa speciosa	1.5	Bareroot	2022 - Planting Spring - Replacement - Other	04/14/2022
45607	3501	East Minnehaha Pkwy	na	44.91588505	-93.22144663	Street Tree (Boulevard)	Cladrastis kentukea (Yellowwood American)	Cladrastis kentukea	1.5	Bareroot	2022 - Planting Spring - Replacement - Ash	04/14/2022
45615	3421	East Minnehaha Pkwy	na	44.91589617	-93.22159192	Street Tree (Boulevard)	Cladrastis kentukea (Yellowwood American)	Cladrastis kentukea	1.5	Bareroot	2022 - Planting Spring - Replacement - Ash	04/14/2022
45630	3430	51st St E	na	44.91114901	-93.22164798	Street Tree (Boulevard)	Cladrastis kentukea (Yellowwood American)	Cladrastis kentukea	1.5	Bareroot	2022 - Planting Spring - Replacement - Ash	04/14/2022
45700	4101	50th St E	na	44.91219358	-93.2138345	Street Tree (Boulevard)	Cladrastis kentukea (Yellowwood American)	Cladrastis kentukea	1.5	Bareroot	2022 - Planting Spring - Replacement - Other	04/14/2022
46218	5037	39th Ave S	na	44.91135942	-93.21638607	Street Tree (Boulevard)	Cladrastis kentukea (Yellowwood American)	Cladrastis kentukea	1.5	Bareroot	2022 - Planting Spring - Replacement - Other	04/14/2022
47264	3805	29th Ave S	38th St E	44.93405364	-93.23045268	Street Tree (Boulevard)	Syringa reticulata (*Lilac Japanese Tree)	Syringa reticulata	1.5	Bareroot	2022 - Planting Spring - More Trees Please	04/14/2022
65064	4158	Upton Ave N	na	45.03115375	-93.31479871	Street Tree (Boulevard)	Gymnocladus dioicus 'Espresso' (Coffeetree Kentucky 'Espresso')	Gymnocladus dioicus 'Espresso'	1.5	Bareroot	2022 - Planting Spring - Replacement - Other	04/14/2022
65192	4241	Penn Ave N	na	45.03252281	-93.30860222	Street Tree (Boulevard)	Syringa reticulata 'Ivory Silk' (Lilac Japanese Tree 'Ivory Silk')	Syringa reticulata 'Ivory Silk'	1.5	Bareroot	2022 - Planting Spring - Replacement - Other	04/14/2022
65248	4225	Newton Ave N	na	45.03212846	-93.30601747	Street Tree (Boulevard)	Cladrastis kentukea (Yellowwood American)	Cladrastis kentukea	1.5	Bareroot	2022 - Planting Spring - Citizen	04/14/2022
65344	4400	Oliver Ave N	na	45.0358227	-93.30779709	Street Tree (Boulevard)	Betula nigra (Birch River)	Betula nigra	1.5	Bareroot	2022 - Planting Spring - Replacement - Other	04/14/2022
65722	4650	Russell Ave N	*na	45.03996506	-93.31164421	Street Tree (Boulevard)	Betula nigra (Birch River)	Betula nigra	1.5	Bareroot	2022 - Planting Spring - Replacement - Ash	04/14/2022
65915	4626	Sheridan Ave N	*na	45.03930276	-93.31291159	Street Tree (Boulevard)	Gymnocladus dioicus 'Espresso' (Coffeetree Kentucky 'Espresso')	Gymnocladus dioicus 'Espresso'	1.5	Bareroot	2022 - Planting Spring - Replacement - Other	04/14/2022
65970	4342	Thomas Ave N	na	45.03465238	-93.31358402	Street Tree (Boulevard)	Catalpa speciosa (Catalpa Northern)	Catalpa speciosa	1.5	Bareroot	2022 - Planting Spring - Replacement - Ash	04/14/2022
66026	3815	Upton Ave N	na	45.02463242	-93.31478597	Street Tree (Boulevard)	Ginkgo biloba 'The President' (Ginkgo 'Presidential Gold')	Ginkgo biloba 'The President'	1.5	Bareroot	2022 - Planting Spring - Replacement - Other	04/14/2022
66051	3923	Upton Ave N	na	45.02663134	-93.31483796	Street Tree (Boulevard)	Catalpa speciosa (Catalpa Northern)	Catalpa speciosa	1.5	Bareroot	2022 - Planting Spring - Replacement - Other	04/14/2022
66148	4343	Upton Ave N	na	45.03490927	-93.31501818	Street Tree (Boulevard)	Ginkgo biloba 'The President' (Ginkgo 'Presidential Gold')	Ginkgo biloba 'The President'	1.5	Bareroot	2022 - Planting Spring - Citizen	04/14/2022
66172	2700	Victory Memorial Dr	Upton Ave N	45.0374847	-93.31554646	Street Tree (Boulevard)	Cladrastis kentukea (Yellowwood American)	Cladrastis kentukea	1.5	Bareroot	2022 - Planting Spring - Replacement - Ash	04/14/2022
66178	4519	Upton Ave N	na	45.03801877	-93.31554092	Street Tree (Boulevard)	Cladrastis kentukea (Yellowwood American)	Cladrastis kentukea	1.5	Bareroot	2022 - Planting Spring - Replacement - Ash	04/14/2022
66222	3854	Vincent Ave N	na	45.02572707	-93.31594667	Street Tree (Boulevard)	Alnus hirsuta 'Harbin' (Alder Manchurian 'Prairie Horizon')	Alnus hirsuta 'Harbin'	1.5	Bareroot	2022 - Planting Spring - Replacement - Other	04/14/2022
66223	3855	Vincent Ave N	na	45.02575924	-93.31608412	Street Tree (Boulevard)	Cladrastis kentukea (Yellowwood American)	Cladrastis kentukea	1.5	Bareroot	2022 - Planting Spring - Replacement - Ash	04/14/2022
66238	3930	Vincent Ave N	na	45.0268367	-93.31597434	Street Tree (Boulevard)	Gleditsia triacanthos var. inermis 'Harve' (Honeylocust Common	Gleditsia triacanthos var. inermis 'Harve'	1.5	Bareroot	2022 - Planting Spring - Replacement - Other	04/14/2022
66261	4207	Vincent Ave N	na	45.03160233	-93.31622824	Street Tree (Boulevard)	Alnus hirsuta 'Harbin' (Alder Manchurian 'Prairie Horizon')	Alnus hirsuta 'Harbin'	1.5	Bareroot	2022 - Planting Spring - Replacement - Ash	04/14/2022
66271	4226	Vincent Ave N	na	45.03224841	-93.31609822	Street Tree (Boulevard)	Alnus hirsuta 'Harbin' (Alder Manchurian 'Prairie Horizon')	Alnus hirsuta 'Harbin'	1.5	Bareroot	2022 - Planting Spring - Replacement - Ash	04/14/2022
66280	4242	Vincent Ave N	na	45.0328243	-93.31611263	Street Tree (Boulevard)	Catalpa speciosa (Catalpa Northern)	Catalpa speciosa	1.5	Bareroot	2022 - Planting Spring - Replacement - Ash	04/14/2022
66281	4243	Vincent Ave N	na	45.0328459	-93.31625261	Street Tree (Boulevard)	Taxodium distichum (*Baldcypress)	Taxodium distichum	1.5	Bareroot	2022 - Planting Spring - Replacement - Other	04/14/2022
66286	4250	Vincent Ave N	na	45.03315733	-93.31611441	Street Tree (Boulevard)	Catalpa speciosa (Catalpa Northern)	Catalpa speciosa	1.5	Bareroot	2022 - Planting Spring - Replacement - Ash	04/14/2022
66473	3800	Vincent Ave N	Dowling Ave N	45.0241532	-93.31559749	Street Tree (Boulevard)	Ginkgo biloba 'The President' (Ginkgo 'Presidential Gold')	Ginkgo biloba 'The President'	1.5	Bareroot	2022 - Planting Spring - Replacement - Ash	04/14/2022
66599	3958	Upton Ave N	40th Ave N	45.0276683	-93.31431184	Street Tree (Boulevard)	Malus 'Radiant' (Crabapple 'Radiant')	Malus 'Radiant'	1.5	Bareroot	2022 - Planting Spring - Replacement - Other	04/14/2022
66749	4257	Newton Ave N	43rd Ave N	45.03332445	-93.30631492	Street Tree (Boulevard)	Ginkgo biloba 'Autumn Gold' (Ginkgo 'Autumn Gold')	Ginkgo biloba 'Autumn Gold'	1.5	Bareroot	2022 - Planting Spring - Replacement - Other	04/14/2022
66821	4260	Russell Ave N	43rd Ave N	45.03333426	-93.31092127	Street Tree (Boulevard)	Catalpa speciosa (Catalpa Northern)	Catalpa speciosa	1.5	Bareroot	2022 - Planting Spring - Replacement - Other	04/14/2022
67716	4601	Penn Ave N	46th Ave N	45.03855854	-93.3096756	Street Tree (Boulevard)	Cladrastis kentukea (Yellowwood American)	Cladrastis kentukea	1.5	Bareroot	2022 - Planting Spring - Replacement - Ash	04/14/2022
67874	3759	Vincent Ave N	na	45.02391895	-93.31604319	Street Tree (Boulevard)	Catalpa speciosa (Catalpa Northern)	Catalpa speciosa	1.5	Bareroot	2022 - Planting Spring - Replacement - Other	04/14/2022
67882	3759	Vincent Ave N	Dowling Ave N	45.02404351	-93.31616927	Street Tree (Boulevard)	Maackia amurensis 'JFS-Schichtel1' (Maackia 'MaacNificent')	Maackia amurensis 'JFS-Schichtel1'	1.5	Bareroot	2022 - Planting Spring - Replacement - Ash	04/14/2022
74086	2210	California St NE	*na	45.01038356	-93.26899508	Street Tree (Boulevard)	Larix laricina (Tamarack)	Larix laricina	48	Container #10	2022 - Planting Spring - Replacement - Ash	04/14/2022
78052	3119	Johnson St NE	na	45.02464595	-93.23703672	Street Tree (Boulevard)	Gleditsia triacanthos var. inermis 'Harve' (Honeylocust Common	Gleditsia triacanthos var. inermis 'Harve'	1.5	Bareroot	2022 - Planting Spring - Replacement - Other	04/14/2022
78326	3051	Johnson St NE	na	45.02361715	-93.23703319	Street Tree (Boulevard)	Gleditsia triacanthos var. inermis 'Harve' (Honeylocust Common	Gleditsia triacanthos var. inermis 'Harve'	1.5	Bareroot	2022 - Planting Spring - Replacement - Other	04/14/2022
78692	3115	Pierce St NE	na	45.02448324	-93.24088355	Street Tree (Boulevard)	Ginkgo biloba 'Autumn Gold' (Ginkgo 'Autumn Gold')	Ginkgo biloba 'Autumn Gold'	1.5	Bareroot	2022 - Planting Spring - More Trees Please	04/14/2022
78966	3150	Ulysses St NE	na	45.02557548	-93.23592173	Street Tree (Boulevard)	Gleditsia triacanthos var. inermis 'Harve' (Honeylocust Common	Gleditsia triacanthos var. inermis 'Harve'	1.5	Bareroot	2022 - Planting Spring - Citizen	04/14/2022
79043	3158	Buchanan St NE	32nd Ave NE	45.02580034	-93.24015176	Street Tree (Boulevard)	Gleditsia triacanthos var. inermis 'Harve' (Honeylocust Common	Gleditsia triacanthos var. inermis 'Harve'	1.5	Bareroot	2022 - Planting Spring - More Trees Please	04/14/2022
79138	3200	Lincoln St NE	32nd Ave NE	45.02590036	-93.23893992	Street Tree (Boulevard)	Gleditsia triacanthos var. inermis 'Harve' (Honeylocust Common	Gleditsia triacanthos var. inermis 'Harve'	1.5	Bareroot	2022 - Planting Spring - More Trees Please	04/14/2022
79184	3200	Garfield St NE	32nd Ave NE	45.02593014	-93.23384521	Street Tree (Boulevard)	Amelanchier x grandiflora 'Autumn Brilliance' (Serviceberry 'Aut	Amelanchier x grandiflora 'Autumn Brilliance'	1.5	Bareroot	2022 - Planting Spring - Citizen	04/14/2022
79194	3200	Ulysses St NE	32nd Ave NE	45.02591937	-93.2363023	Street Tree (Boulevard)	Gymnocladus dioicus 'MckBranched' (Coffeetree Kentucky 'Deca	Gymnocladus dioicus 'MckBranched'	1.25	Bareroot	2022 - Planting Spring - More Trees Please	04/14/2022
79321	3211	Johnson St NE	na	45.02626196	-93.23704107	Street Tree (Boulevard)	Gleditsia triacanthos var. inermis 'Harve' (Honeylocust Common	Gleditsia triacanthos var. inermis 'Harve'	1.5	Bareroot	2022 - Planting Spring - Replacement - Other	04/14/2022
79387	3222	Garfield St NE	na	45.02652957	-93.23335472	Street Tree (Boulevard)	Ginkgo biloba 'Autumn Gold' (Ginkgo 'Autumn Gold')	Ginkgo biloba 'Autumn Gold'	1.5	Bareroot	2022 - Planting Spring - More Trees Please	04/14/2022
79478	3230	Hayes St NE	na	45.02676306	-93.23464121	Street Tree (Boulevard)	Ginkgo biloba 'Autumn Gold' (Ginkgo 'Autumn Gold')	Ginkgo biloba 'Autumn Gold'	1.5	Bareroot	2022 - Planting Spring - More Trees Please	04/14/2022
79605	3247	Ulysses St NE	na	45.0271798	-93.23578468	Street Tree (Boulevard)	Gleditsia triacanthos var. inermis 'Harve' (Honeylocust Common	Gleditsia triacanthos var. inermis 'Harve'	1.5	Bareroot	2022 - Planting Spring - More Trees Please	04/14/2022
79642	3250	Ulysses St NE	na	45.02733519	-93.23594055	Street Tree (Boulevard)	Ginkgo biloba 'Autumn Gold' (Ginkgo 'Autumn Gold')	Ginkgo biloba 'Autumn Gold'	1.5	Bareroot	2022 - Planting Spring - More Trees Please	04/14/2022

79652	3251	Johnson St NE	na	45.02733305	-93.2370414	Street Tree (Boulevard)	Gleditsia triacanthos var. inermis 'Harve' (Honeylocust Common	Gleditsia triacanthos var. inermis 'Harve'	1.5	Bareroot	2022 - Planting Spring - Replacement - Other	04/14/2022
79671	3255	Garfield St NE	na	45.02748557	-93.23320194	Street Tree (Boulevard)	Ginkgo biloba 'Autumn Gold' (Ginkgo 'Autumn Gold')	Ginkgo biloba 'Autumn Gold'	1.5	Bareroot	2022 - Planting Spring - More Trees Please	04/14/2022
79685	3258	Lincoln St NE	na	45.02752799	-93.23848315	Street Tree (Boulevard)	Ginkgo biloba 'Autumn Gold' (Ginkgo 'Autumn Gold')	Ginkgo biloba 'Autumn Gold'	1.5	Bareroot	2022 - Planting Spring - More Trees Please	04/14/2022
79716	3258	Hayes St NE	33rd Ave NE	45.02763086	-93.23497509	Street Tree (Boulevard)	Malus 'Spring Snow' (Crabapple 'Spring Snow')	Malus 'Spring Snow'	1.5	Bareroot	2022 - Planting Spring - More Trees Please	04/14/2022
79722	3258	Hayes St NE	33rd Ave NE	45.02763659	-93.2347628	Street Tree (Boulevard)	Malus 'Spring Snow' (Crabapple 'Spring Snow')	Malus 'Spring Snow'	1.5	Bareroot	2022 - Planting Spring - More Trees Please	04/14/2022
79725	3259	Garfield St NE	33rd Ave NE	45.02764649	-93.23276162	Street Tree (Boulevard)	Malus 'Spring Snow' (Crabapple 'Spring Snow')	Malus 'Spring Snow'	1.5	Bareroot	2022 - Planting Spring - More Trees Please	04/14/2022
79976	3301	Johnson St NE	33rd Ave NE	45.02772806	-93.23660422	Street Tree (Boulevard)	Ginkgo biloba 'Autumn Gold' (Ginkgo 'Autumn Gold')	Ginkgo biloba 'Autumn Gold'	1.5	Bareroot	2022 - Planting Spring - More Trees Please	04/14/2022
80107	3319	Lincoln St NE	na	45.02821312	-93.23835031	Street Tree (Boulevard)	Gleditsia triacanthos var. inermis 'Harve' (Honeylocust Common	Gleditsia triacanthos var. inermis 'Harve'	1.5	Bareroot	2022 - Planting Spring - More Trees Please	04/14/2022
80505	3401	Johnson St NE	34th Ave NE	45.02952656	-93.23665676	Street Tree (Boulevard)	Ginkgo biloba 'Autumn Gold' (Ginkgo 'Autumn Gold')	Ginkgo biloba 'Autumn Gold'	1.5	Bareroot	2022 - Planting Spring - More Trees Please	04/14/2022
80527	3406	Ulysses St NE	na	45.02974743	-93.23592251	Street Tree (Boulevard)	Malus 'Spring Snow' (Crabapple 'Spring Snow')	Malus 'Spring Snow'	1.5	Bareroot	2022 - Planting Spring - Replacement - Other	04/14/2022
85870	1420	58th St E	na	44.89798347	-93.25417574	Street Tree (Boulevard)	Betula nigra (Birch River)	Betula nigra	1.5	Bareroot	2022 - Planting Spring - Replacement - Other	04/14/2022
86439	1722	58th St E	na	44.8981788	-93.24839202	Street Tree (Boulevard)	Ginkgo biloba 'The President' (Ginkgo 'Presidential Gold')	Ginkgo biloba 'The President'	1.5	Bareroot	2022 - Planting Spring - Replacement - Other	04/14/2022
93361	323	Busch Terr	na	44.91319339	-93.28491801	Street Tree (Boulevard)	Ostrya virginiana (*Ironwood)	Ostrya virginiana	1.5	Bareroot	2022 - Planting Spring - More Trees Please	04/14/2022
93720	325	Longview Terr	na	44.91054425	-93.28334032	Street Tree (Boulevard)	Ginkgo biloba 'The President' (Ginkgo 'Presidential Gold')	Ginkgo biloba 'The President'	1.5	Bareroot	2022 - Planting Spring - Replacement - Other	04/14/2022
99791	401	50th St W	na	44.91228367	-93.28465676	Street Tree (Boulevard)	Ginkgo biloba 'The President' (Ginkgo 'Presidential Gold')	Ginkgo biloba 'The President'	1.5	Bareroot	2022 - Planting Spring - More Trees Please	04/14/2022
111581	5015	Wentworth Ave	na	44.91199783	-93.28209311	Street Tree (Boulevard)	Carpinus caroliniana 'JN Select A' PPAF (Beech Blue - Musclewoo	Carpinus caroliniana 'JN Select A' PPAF	1.25	Bareroot	2022 - Planting Spring - Citizen	04/14/2022
111708	5025	Wentworth Ave	na	44.91179969	-93.28187929	Street Tree (Boulevard)	Gleditsia triacanthos var. inermis 'Shademaster' (Honeylocust Co	Gleditsia triacanthos var. inermis 'Shademaster'	1.5	Bareroot	2022 - Planting Spring - Replacement - Other	04/14/2022
111883	5042	Gladstone Ave	na	44.91106636	-93.28243425	Street Tree (Boulevard)	Amelanchier x grandiflora 'Autumn Brilliance' (Serviceberry 'Aut	Amelanchier x grandiflora 'Autumn Brilliance'	1.5	Bareroot	2022 - Planting Spring - Citizen	04/14/2022
111915	5042	Gladstone Ave	na	44.91097696	-93.28240912	Street Tree (Boulevard)	Amelanchier x grandiflora 'Autumn Brilliance' (Serviceberry 'Aut	Amelanchier x grandiflora 'Autumn Brilliance'	1.5	Bareroot	2022 - Planting Spring - Citizen	04/14/2022
112212	5101	Lyndale Ave S	51st St W	44.91008505	-93.28772227	Street Tree (Boulevard)	Betula nigra 'Cully' (Birch River 'Heritage')	Betula nigra 'Cully'	1.5	Bareroot	2022 - Planting Spring - Replacement - Other	04/14/2022
112335	5115	Lyndale Ave S	na	44.9096446	-93.28815773	Street Tree (Boulevard)	Crataegus crus-galli var. inermis (Hawthorn Thornless Cockspur)	Crataegus crus-galli var. inermis	1.5	Bareroot	2022 - Planting Spring - Replacement - Other	04/14/2022
112373	5118	Garfield Ave	na	44.90945295	-93.28680047	Street Tree (Boulevard)	Amelanchier x grandiflora 'Autumn Brilliance' (Serviceberry 'Aut	Amelanchier x grandiflora 'Autumn Brilliance'	1.5	Bareroot	2022 - Planting Spring - Replacement - Other	04/14/2022
113596	525	Prospect Ave	na	44.91023904	-93.28631091	Street Tree (Boulevard)	Syringa reticulata (*Lilac Japanese Tree)	Syringa reticulata	1.5	Bareroot	2022 - Planting Spring - Citizen Ash Replacement	04/14/2022
114909	5501	Columbus Ave	55th St E	44.90335159	-93.26362397	Street Tree (Boulevard)	Gymnocladus dioicus 'Espresso' (Coffeetree Kentucky 'Espresso')	Gymnocladus dioicus 'Espresso'	1.5	Bareroot	2022 - Planting Spring - Replacement - Ash	04/14/2022
115011	5516	11th Ave S	na	44.90272971	-93.25897377	Street Tree (Boulevard)	Gymnocladus dioicus 'Espresso' (Coffeetree Kentucky 'Espresso')	Gymnocladus dioicus 'Espresso'	1.5	Bareroot	2022 - Planting Spring - Replacement - Other	04/14/2022
115299	5600	Chicago Ave	Chicago Ave	44.90149542	-93.26383253	Street Tree (Boulevard)	Gymnocladus dioicus 'Espresso' (Coffeetree Kentucky 'Espresso')	Gymnocladus dioicus 'Espresso'	1.5	Bareroot	2022 - Planting Spring - Replacement - Other	04/14/2022
115376	5600	Chicago Ave	56th St E	44.90149512	-93.26426653	Street Tree (Boulevard)	Gymnocladus dioicus 'Espresso' (Coffeetree Kentucky 'Espresso')	Gymnocladus dioicus 'Espresso'	1.5	Bareroot	2022 - Planting Spring - Replacement - Other	04/14/2022
115377	5600	Chicago Ave	Chicago Ave	44.90149235	-93.2644496	Street Tree (Boulevard)	Gymnocladus dioicus 'Espresso' (Coffeetree Kentucky 'Espresso')	Gymnocladus dioicus 'Espresso'	1.5	Bareroot	2022 - Planting Spring - Replacement - Other	04/14/2022
115379	5600	Chicago Ave	Chicago Ave	44.90150472	-93.2649177	Street Tree (Boulevard)	Gymnocladus dioicus 'Espresso' (Coffeetree Kentucky 'Espresso')	Gymnocladus dioicus 'Espresso'	1.5	Bareroot	2022 - Planting Spring - Replacement - Other	04/14/2022
115385	5600	Chicago Ave	56th St E	44.9014925	-93.26548592	Street Tree (Boulevard)	Corylus colurna (Filbert Turkish)	Corylus colurna	1.5	Bareroot	2022 - Planting Spring - Replacement - Other	04/14/2022
115386	5600	Chicago Ave	Chicago Ave	44.90148777	-93.26574159	Street Tree (Boulevard)	Corylus colurna (Filbert Turkish)	Corylus colurna	1.5	Bareroot	2022 - Planting Spring - More Trees Please	04/14/2022
115388	5600	Chicago Ave	Chicago Ave	44.90148362	-93.26600166	Street Tree (Boulevard)	Corylus colurna (Filbert Turkish)	Corylus colurna	1.5	Bareroot	2022 - Planting Spring - Replacement - Other	04/14/2022
115410	5601	14th Ave S	56th St E	44.90154836	-93.25474832	Street Tree (Boulevard)	Betula nigra (Birch River)	Betula nigra	1.5	Bareroot	2022 - Planting Spring - More Trees Please	04/14/2022
115500	5615	13th Ave S	na	44.90104334	-93.25634898	Street Tree (Boulevard)	Gymnocladus dioicus 'Espresso' (Coffeetree Kentucky 'Espresso')	Gymnocladus dioicus 'Espresso'	1.5	Bareroot	2022 - Planting Spring - Replacement - Ash	04/14/2022
115606	5628	13th Ave S	na	44.90049566	-93.25651226	Street Tree (Boulevard)	Gymnocladus dioicus 'Espresso' (Coffeetree Kentucky 'Espresso')	Gymnocladus dioicus 'Espresso'	1.5	Bareroot	2022 - Planting Spring - Replacement - Ash	04/14/2022
115676	5637	Elliot Ave	na	44.90021844	-93.26142158	Street Tree (Boulevard)	Gymnocladus dioicus 'Espresso' (Coffeetree Kentucky 'Espresso')	Gymnocladus dioicus 'Espresso'	1.5	Bareroot	2022 - Planting Spring - More Trees Please	04/14/2022
116515	5836	Oakland Ave	na	44.89765237	-93.26654501	Street Tree (Boulevard)	Gymnocladus dioicus 'Espresso' (Coffeetree Kentucky 'Espresso')	Gymnocladus dioicus 'Espresso'	1.5	Bareroot	2022 - Planting Spring - Replacement - Ash	04/14/2022
116696	5900	Oakland Ave	59th St E	44.8962325	-93.2669569	Street Tree (Boulevard)	Gymnocladus dioicus 'Espresso' (Coffeetree Kentucky 'Espresso')	Gymnocladus dioicus 'Espresso'	1.5	Bareroot	2022 - Planting Spring - Replacement - Ash	04/14/2022
116979	5939	Diamond Lake Ln	na	44.89458879	-93.26926876	Street Tree (Boulevard)	Betula nigra (Birch River)	Betula nigra	1.5	Bareroot	2022 - Planting Spring - Replacement - Ash	04/14/2022
117044	5945	11th Ave S	na	44.89436968	-93.25879172	Street Tree (Boulevard)	Gymnocladus dioicus 'Espresso' (Coffeetree Kentucky 'Espresso')	Gymnocladus dioicus 'Espresso'	1.5	Bareroot	2022 - Planting Spring - Replacement - Other	04/14/2022
117173	6004	Columbus Ave	na	44.89396505	-93.2641621	Street Tree (Boulevard)	Betula nigra (Birch River)	Betula nigra	1.5	Bareroot	2022 - Planting Spring - Replacement - Other	04/14/2022
117249	6004	13th Ave S	na	44.89402779	-93.25672682	Street Tree (Boulevard)	Betula nigra (Birch River)	Betula nigra	1.5	Bareroot	2022 - Planting Spring - More Trees Please	04/14/2022
117971	6117	Park Ave	na	44.89177621	-93.26569089	Street Tree (Boulevard)	Amelanchier x grandiflora 'Autumn Brilliance' (Serviceberry 'Aut	Amelanchier x grandiflora 'Autumn Brilliance'	1.5	Bareroot	2022 - Planting Spring - Replacement - Ash	04/14/2022
118035	6125	Park Ave	na	44.89171076	-93.26606131	Street Tree (Boulevard)	Betula nigra (Birch River)	Betula nigra	1.5	Bareroot	2022 - Planting Spring - Replacement - Ash	04/14/2022
118036	6125	Park Ave	na	44.89171941	-93.26592964	Street Tree (Boulevard)	Amelanchier x grandiflora 'Autumn Brilliance' (Serviceberry 'Aut	Amelanchier x grandiflora 'Autumn Brilliance'	1.5	Bareroot	2022 - Planting Spring - Replacement - Ash	04/14/2022
118040	6125	15th Ave S	na	44.89151585	-93.25409101	Street Tree (Boulevard)	Ginkgo biloba 'The President' (Ginkgo 'Presidential Gold')	Ginkgo biloba 'The President'	1.5	Bareroot	2022 - Planting Spring - Replacement - Ash	04/14/2022
118106	6135	Park Ave	na	44.8917023	-93.26636165	Street Tree (Boulevard)	Celtis occidentalis (*Hackberry Common)	Celtis occidentalis	1.5	Bareroot	2022 - Planting Spring - Replacement - Ash	04/14/2022
118108	6135	Park Ave	na	44.89169227	-93.2665571	Street Tree (Boulevard)	Celtis occidentalis (*Hackberry Common)	Celtis occidentalis	1.5	Bareroot	2022 - Planting Spring - Replacement - Ash	04/14/2022
118109	6135	Park Ave	na	44.89168952	-93.26670931	Street Tree (Boulevard)	Celtis occidentalis (*Hackberry Common)	Celtis occidentalis	1.5	Bareroot	2022 - Planting Spring - Replacement - Ash	04/14/2022
118112	6136	15th Ave S	na	44.89113943	-93.2542456	Street Tree (Boulevard)	Ginkgo biloba 'The President' (Ginkgo 'Presidential Gold')	Ginkgo biloba 'The President'	1.5	Bareroot	2022 - Planting Spring - Replacement - Ash	04/14/2022
118203	6145	15th Ave S	62nd St E	44.89076831	-93.25382469	Street Tree (Boulevard)	Ginkgo biloba 'The President' (Ginkgo 'Presidential Gold')	Ginkgo biloba 'The President'	1.5	Bareroot	2022 - Planting Spring - Replacement - Ash	04/14/2022
118574	715	61st St E	na	44.89246244	-93.26450374	Street Tree (Boulevard)	Amelanchier x grandiflora 'Autumn Brilliance' (Serviceberry 'Aut	Amelanchier x grandiflora 'Autumn Brilliance'	1.5	Bareroot	2022 - Planting Spring - Replacement - Other	04/14/2022
118596	719	61st St E	na	44.89246221	-93.26428115	Street Tree (Boulevard)	Amelanchier x grandiflora 'Autumn Brilliance' (Serviceberry 'Aut	Amelanchier x grandiflora 'Autumn Brilliance'	1.5	Bareroot	2022 - Planting Spring - Replacement - Other	04/14/2022
120218	1201	Washington Ave S	12th Ave S	44.97461581	-93.25187578	Street Tree (Boulevard)	Gymnocladus dioicus 'Espresso' (Coffeetree Kentucky 'Espresso')	Gymnocladus dioicus 'Espresso'	1.5	Bareroot	2022 - Planting Spring - More Trees Please	04/14/2022
127618	2111	Central Ave NE	na	45.0096774	-93.2472147	Street Tree (Boulevard)	Gymnocladus dioicus 'Espresso' (Coffeetree Kentucky 'Espresso')	Gymnocladus dioicus 'Espresso'	1.5	Container #20	2022 - Planting Spring - Replacement - Other	04/14/2022
129381	2329	Central Ave NE	na	45.01165996	-93.24719655	Street Tree (Boulevard)	Aesculus x arnoldiana 'Autumn Splendor' (Buckeye 'Autumn Sple	Aesculus x arnoldiana 'Autumn Splendor'	1.5	Container #20	2022 - Planting Spring - Replacement - Other	04/14/2022
141454	3216	East Minnehaha Pkwy	na	44.91647749	-93.22480487	Street Tree (Boulevard)	Platanus x acerifolia 'Bloodgood' (Planetree London 'Bloodgood')	Platanus x acerifolia 'Bloodgood'	1.5	Bareroot	2022 - Planting Spring - More Trees Please	04/14/2022
142870	3330	Upton Ave N	*na	45.01596936	-93.31456137	Street Tree (Boulevard)	Gymnocladus dioicus 'Espresso' (Coffeetree Kentucky 'Espresso')	Gymnocladus dioicus 'Espresso'	1.5	Bareroot	2022 - Planting Spring - Replacement - Ash	04/14/2022
143938	3438	Washburn Ave N	na	45.01803771	-93.31709206	Street Tree (Boulevard)	Ginkgo biloba 'The President' (Ginkgo 'Presidential Gold')	Ginkgo biloba 'The President'	1.5	Bareroot	2022 - Planting Spring - Replacement - Other	04/14/2022
144330	3500	Washburn Ave N	na	45.01879648	-93.31710246	Street Tree (Boulevard)	Catalpa speciosa (Catalpa Northern)	Catalpa speciosa	1.5	Bareroot	2022 - Planting Spring - Citizen Ash Replacement	04/14/2022
144555	3507	Washburn Ave N	na	45.01888308	-93.31723687	Street Tree (Boulevard)	Gymnocladus dioicus 'Espresso' (Coffeetree Kentucky 'Espresso')	Gymnocladus dioicus 'Espresso'	1.5	Bareroot	2022 - Planting Spring - Replacement - Other	04/14/2022
144556	3506	Washburn Ave N	na	45.01897072	-93.31709238	Street Tree (Boulevard)	Cladrastis kentukea (Yellowwood American)	Cladrastis kentukea	1.5	Bareroot	2022 - Planting Spring - Replacement - Other	04/14/2022
147521	3715	Washburn Ave N	na	45.022764	-93.31729872	Street Tree (Boulevard)	Cladrastis kentukea (Yellowwood American)	Cladrastis kentukea	1.5	Bareroot	2022 - Planting Spring - Citizen	04/14/2022
147676	3720	27th Ave S	na	44.93509213	-93.23346268	Street Tree (Boulevard)	Syringa reticulata (*Lilac Japanese Tree)	Syringa reticulata	1.5	Bareroot	2022 - Planting Spring - More Trees Please	04/14/2022
148161	3742	27th Ave S	na	44.93435946	-93.233462	Street Tree (Boulevard)	Syringa reticulata (*Lilac Japanese Tree)	Syringa reticulata	1.5	Bareroot	2022 - Planting Spring - Replacement - Other	04/14/2022
150459	3825	26th Ave S	na	44.93330031	-93.23458436	Street Tree (Boulevard)	Syringa reticulata (*Lilac Japanese Tree)	Syringa reticulata	1.5	Bareroot	2022 - Planting Spring - More Trees Please	04/14/2022
150809	3945	27th Ave S	na	44.93102694	-93.23331346	Street Tree (Boulevard)	Syringa reticulata (*Lilac Japanese Tree)	Syringa reticulata	1.5	Bareroot	2022 - Planting Spring - More Trees Please	04/14/2022
151538	4001	Russell Ave N	40th Ave N	45.02776473	-93.31147519	Street Tree (Boulevard)	Catalpa speciosa (Catalpa Northern)	Catalpa speciosa	1.5	Bareroot	2022 - Planting Spring - Replacement - Ash	04/14/2022
151903	4018	Vincent Ave N	na	45.02831184	-93.31600804	Street Tree (Boulevard)	Alnus hirsuta 'Harbin' (Alder Manchurian 'Prairie Horizon')	Alnus hirsuta 'Harbin'	1.5	Bareroot	2022 - Planting Spring - Replacement - Ash	04/14/2022
152066	4027	50th St E	na	44.91219619	-93.21397088	Street Tree (Boulevard)	Cladrastis kentukea (Yellowwood American)	Cladrastis kentukea	1.5	Bareroot	2022 - Planting Spring - Replacement - Ash	04/14/2022
153254	4115	Vincent Ave N	na	45.03015338	-93.31620193	Street Tree (Boulevard)	Alnus hirsuta 'Harbin' (Alder Manchurian 'Prairie Horizon')	Alnus hirsuta 'Harbin'	1.5	Bareroot	2022 - Planting Spring - Replacement - Ash	04/14/2022
153581	4135	Vincent Ave N	na	45.03078202	-93.31620765	Street Tree (Boulevard)	Alnus hirsuta 'Harbin' (Alder Manchurian 'Prairie Horizon')	Alnus hirsuta 'Harbin'	1.5	Bareroot	2022 - Planting Spring - Replacement - Ash	04/14/2022
154544	4237	Cedar Ave S	na	44.92571477	-93.24723607	Street Tree (Boulevard)	Platanus x acerifolia 'Bloodgood' (Planetree London 'Bloodgood')	Platanus x acerifolia 'Bloodgood'	1.5	Bareroot	2022 - Planting Spring - Replacement - Other	04/14/2022
154693	4250	Longfellow Ave	na	44.92536029	-93.24612908	Street Tree (Boulevard)	Platanus x acerifolia 'Bloodgood' (Planetree London 'Bloodgood')	Platanus x acerifolia 'Bloodgood'	1.5	Bareroot	2022 - Planting Spring - Replacement - Other	04/14/2022
154961	428	1st St N	na	44.98787267	-93.27238578	Street Tree (Boulevard)	Gymnocladus dioicus 'Espresso' (Coffeetree Kentucky 'Espresso')	Gymnocladus dioicus 'Espresso'	1.5	Bareroot	2022 - Planting Spring - Replacement - Other	04/14/2022
155400	4328	Vincent Ave N	na	45.0342516	-93.31613889	Street Tree (Boulevard)	Catalpa speciosa (Catalpa Northern)	Catalpa speciosa	1.5	Bareroot	2022 - Planting Spring - Replacement - Ash	04/14/2022
155437	4332	Vincent Ave N	na	45.03437721	-93.31614272	Street Tree (Boulevard)	Catalpa speciosa (Catalpa Northern)	Catalpa speciosa	1.5	Bareroot	2022 - Planting Spring - Replacement - Ash	04/14/2022
155539	4344	Vincent Ave N	na	45.03484729	-93.31615211	Street Tree (Boulevard)	Catalpa speciosa (Catalpa Northern)	Catalpa speciosa	1.5	Bareroot	2022 - Planting Spring - Citizen Ash Replacement	04/14/2022
155644	4354	Vincent Ave N	na	45.03519174	-93.31616169	Street Tree (Boulevard)	Cladrastis kentukea (Yellowwood American)	Cladrastis kentukea	1.5	Bareroot	2022 - Planting Spring - Replacement - Ash	04/14/2022
156739	4530	Vincent Ave N	na	45.03845802	-93.31667311	Street Tree (Boulevard)	Cladrastis kentukea (Yellowwood American)	Cladrastis kentukea	1.5	Bareroot	2022 - Planting Spring - Replacement - Ash	04/14/2022
156742	4530	Washburn Ave N	na	45.03837716	-93.31793206	Street Tree (Boulevard)	Alnus hirsuta 'Harbin' (Alder Manchurian 'Prairie Horizon')	Alnus hirsuta 'Harbin'	1.5	Bareroot	2022 - Planting Spring - Replacement - Other	04/14/2022
156751	4531	Vincent Ave N	na	45.03847013	-93.31681717	Street Tree (Boulevard)	Cladrastis kentukea (Yellowwood American)	Cladrastis kentukea	1.5	Bareroot	2022 - Planting Spring - Replacement - Ash	04/14/2022
157112	4559	Vincent Ave N	na	45.0393707	-93.31683858	Street Tree (Boulevard)	Cladrastis kentukea (Yellowwood American)	Cladrastis kentukea	1.5	Bareroot	2022 - Planting Spring - Replacement - Ash	04/14/2022
157121	4571	Vincent Ave N	na	45.03973749	-93.3168539	Street Tree (Boulevard)	Cladrastis kentukea (Yellowwood American)	Cladrastis kentukea	1.5	Bareroot	2022 - Planting Spring - Replacement - Ash	04/14/2022
157123	4570	Vincent Ave N	na	45.03975414	-93.3167053	Street Tree (Boulevard)	Cladrastis kentukea (Yellowwood American)	Cladrastis kentukea	1.5	Bareroot	2022 - Planting Spring - Replacement - Ash	04/14/2022
157125	4571	Vincent Ave N	na	45.03982523	-93.31684803	Street Tree (Boulevard)	Cladrastis kentukea (Yellowwood American)	Cladrastis kentukea	1.5	Bareroot	2022 - Planting Spring - Replacement - Ash	04/14/2022
160623	5043	40th Ave S	na	44.91113581	-93.21510127	Street Tree (Boulevard)	Alnus hirsuta 'Harbin' (Alder Manchurian 'Prairie Horizon')	Alnus hirsuta 'Harbin'	1.5	Bareroot	2022 - Planting Spring - Replacement - Other	04/14/2022
161002	5129	41st Ave S	na	44.90976643	-93.21384584	Street Tree (Boulevard)	Cladrastis kentukea (Yellowwood American)	Cladrastis kentukea	1.5	Bareroot	2022 - Planting Spring - Replacement - Ash	04/14/2022
161130	5150	40th Ave S	na	44.90914972	-93.21527099	Street Tree (Boulevard)	Cladrastis kentukea (Yellowwood American)	Cladrastis kentukea	1.5	Bareroot	2022 - Planting Spring - Replacement - Other	04/14/2022

161310	5203	41st Ave S	na	44.90884275	-93.21385342	Street Tree (Boulevard)	Cladrastis kentukea (Yellowwood American)	Cladrastis kentukea	1.5	Bareroot	2022 - Planting Spring - Replacement - Other	04/14/2022
161531	5253	43rd Ave S	na	44.90742206	-93.21132277	Street Tree (Boulevard)	Cladrastis kentukea (Yellowwood American)	Cladrastis kentukea	1.5	Bareroot	2022 - Planting Spring - Replacement - Other	04/14/2022
173965	2716	38th St E	na	44.9341947	-93.23267594	Street Tree (Boulevard)	Syringa reticulata (*Lilac Japanese Tree)	Syringa reticulata	1.5	Bareroot	2022 - Planting Spring - More Trees Please	04/14/2022
174242	3124	Pleasant Ave	na	44.94568642	-93.2831204	Street Tree (Boulevard)	Quercus x bimundorum 'Midwest' (Oak 'Prairie Stature')	Quercus x bimundorum 'Midwest'	1.5	Container #20	2022 - Planting Spring - Replacement - Other	04/14/2022
177041	3424	West Lake Calhoun Pkwy	na	44.94057086	-93.32046839	Street Tree (Boulevard)	Juniperus virginiana (Redcedar Eastern)	Juniperus virginiana	48	Container #10	2022 - Planting Spring - Replacement - Other	04/14/2022
179924	3611	54th St E	na	44.90532324	-93.2198302	Street Tree (Boulevard)	Ginkgo biloba 'The President' (Ginkgo 'Presidential Gold')	Ginkgo biloba 'The President'	1.5	Bareroot	2022 - Planting Spring - Replacement - Other	04/14/2022
181303	5400	46th Ave S	na	44.90533639	-93.20785332	Street Tree (Boulevard)	Ginkgo biloba 'The President' (Ginkgo 'Presidential Gold')	Ginkgo biloba 'The President'	1.5	Bareroot	2022 - Planting Spring - Replacement - Other	04/14/2022
187368	1318	60th St E	na	44.89436885	-93.25576269	Street Tree (Boulevard)	Gymnocladus dioicus 'Espresso' (Coffeetree Kentucky 'Espresso')	Gymnocladus dioicus 'Espresso'	1.5	Bareroot	2022 - Planting Spring - Replacement - Other	04/14/2022
193430	5637	16th Ave S	na	44.90018882	-93.25129642	Street Tree (Boulevard)	Ginkgo biloba 'The President' (Ginkgo 'Presidential Gold')	Ginkgo biloba 'The President'	1.5	Bareroot	2022 - Planting Spring - Replacement - Other	04/14/2022
200501	425	5th St NE	*na	44.99421635	-93.25480239	Parkland/Golf Course	Quercus macrocarpa (*Oak Bur)	Quercus macrocarpa	1.5	Container #20	2022 - Planting Spring - Replacement - Other	04/14/2022
204102	3100	43rd St W	*na	44.925747	-93.32117493	Parkland/Golf Course	Juniperus virginiana (Redcedar Eastern)	Juniperus virginiana	60	Container #20	2022 - Planting Spring - Replacement - Other	04/14/2022
207299	400	1st St N	4th Ave N	44.98726454	-93.27103491	Street Tree (Boulevard)	Prunus virginiana 'Schubert' (Chokecherry 'Canada Red')	Prunus virginiana 'Schubert'	1.5	Bareroot	2022 - Planting Spring - Replacement - Other	04/14/2022
208662	4653	Drew Ave S	47th St W	44.91797932	-93.32621621	Street Tree (Boulevard)	Gleditsia triacanthos 'Draves' PP 21698 (Honeylocust Common TI	Gleditsia triacanthos 'Draves' PP 21698	1.5	Bareroot	2022 - Planting Spring - Citizen	04/14/2022
209032	4754	Washburn Ave S	Washburn Ave S	44.91629596	-93.31767224	Street Tree (Boulevard)	Ginkgo biloba 'The President' (Ginkgo 'Presidential Gold')	Ginkgo biloba 'The President'	1.5	Bareroot	2022 - Planting Spring - Citizen	04/14/2022
209033	4801	Xerxes Ave S	48th St W	44.91601771	-93.31863023	Street Tree (Boulevard)	Cladrastis kentukea (Yellowwood American)	Cladrastis kentukea	1.5	Bareroot	2022 - Planting Spring - More Trees Please	04/14/2022
218996	5516	40th Ave S	na	44.90344845	-93.21566609	Parkland/Golf Course	Cladrastis kentukea (Yellowwood American)	Cladrastis kentukea	1.5	Bareroot	2022 - Planting Spring - Replacement - Other	04/14/2022
223003	4509	31st Ave S	31st Ave S	44.92108492	-93.22698217	Street Tree (Boulevard)	Platanus x acerifolia 'Bloodgood' (Planetree London 'Bloodgood')	Platanus x acerifolia 'Bloodgood'	1.5	Bareroot	2022 - Planting Spring - More Trees Please	04/14/2022
228863	3919	49th St E	49th St E	44.91405342	-93.21581428	Street Tree (Boulevard)	Alnus hirsuta 'Harbin' (Alder Manchurian 'Prairie Horizon')	Alnus hirsuta 'Harbin'	1.5	Bareroot	2022 - Planting Spring - Replacement - Ash	04/14/2022
231532	2215	45th Ave N	na	45.03661233	-93.30983025	Street Tree (Boulevard)	Ginkgo biloba 'Magyar' (Ginkgo 'Magyar')	Ginkgo biloba 'Magyar'	1.5	Bareroot	2022 - Planting Spring - Replacement - Other	04/14/2022
235160	4400	Dupont Ave N	na	45.03589797	-93.2931457	Parkland/Golf Course	Celtis occidentalis (*Hackberry Common)	Celtis occidentalis	1.5	Container #20	2022 - Planting Spring - Replacement - Other	04/14/2022
236655	2010	50th Ave N	na	45.0453877	-93.30123587	Parkland/Golf Course	Quercus bicolor (*Oak Bicolor - Swamp White)	Quercus bicolor	1.5	Bareroot	2022 - Planting Spring - Replacement - Other	04/14/2022
236729	4400	Dupont Ave N	*na	45.03551015	-93.29484151	Parkland/Golf Course	Picea abies (Spruce Norway)	Picea abies	60	Container #20	2022 - Planting Spring - Replacement - Other	04/14/2022
236738	4400	Dupont Ave N	*na	45.03519338	-93.29429377	Parkland/Golf Course	Celtis occidentalis (*Hackberry Common)	Celtis occidentalis	1.5	Container #20	2022 - Planting Spring - Replacement - Other	04/14/2022
237282	2741	Xerxes Ave N	na	45.00908295	-93.3184302	Parkland/Golf Course	Catalpa speciosa (Catalpa Northern)	Catalpa speciosa	1.5	Bareroot	2022 - Planting Spring - Replacement - Other	04/14/2022
237283	2727	West Broadway	Xerxes Ave N	45.00897506	-93.31843267	Parkland/Golf Course	Corylus colurna (Filbert Turkish)	Corylus colurna	1.5	Bareroot	2022 - Planting Spring - Replacement - Other	04/14/2022
237310	2321	Xerxes Ave N	na	45.0034623	-93.31844525	Parkland/Golf Course	Catalpa speciosa (Catalpa Northern)	Catalpa speciosa	1.5	Bareroot	2022 - Planting Spring - Replacement - Other	04/14/2022
237563	2317	Xerxes Ave N	na	45.00324772	-93.31829891	Parkland/Golf Course	Corylus colurna (Filbert Turkish)	Corylus colurna	1.5	Bareroot	2022 - Planting Spring - Replacement - Ash	04/14/2022
237571	2757	Xerxes Ave N	29th Ave N	45.00952371	-93.31831075	Parkland/Golf Course	Acer saccharum (*Maple Sugar)	Acer saccharum	1.5	Bareroot	2022 - Planting Spring - Replacement - Other	04/14/2022
237635	2731	Xerxes Ave N	na	45.00815225	-93.3169523	Parkland/Golf Course	Corylus colurna (Filbert Turkish)	Corylus colurna	1.5	Bareroot	2022 - Planting Spring - Replacement - Other	04/14/2022
237636	2731	Xerxes Ave N	na	45.0080642	-93.31693009	Parkland/Golf Course	Catalpa speciosa (Catalpa Northern)	Catalpa speciosa	1.5	Bareroot	2022 - Planting Spring - Replacement - Other	04/14/2022
238030	2220	Vincent Ave N	*na	45.00231638	-93.31686078	Parkland/Golf Course	Corylus colurna (Filbert Turkish)	Corylus colurna	1.5	Bareroot	2022 - Planting Spring - Replacement - Ash	04/14/2022
238054	2220	Vincent Ave N	na	45.00240668	-93.31703816	Parkland/Golf Course	Corylus colurna (Filbert Turkish)	Corylus colurna	1.5	Bareroot	2022 - Planting Spring - Replacement - Ash	04/14/2022
238166	2322	Vincent Ave N	*na	45.00332228	-93.31653862	Parkland/Golf Course	Corylus colurna (Filbert Turkish)	Corylus colurna	1.5	Bareroot	2022 - Planting Spring - Replacement - Ash	04/14/2022
239048	3301	Victory Memorial Dr	Victory Memorial Dr	45.01503839	-93.31958191	Parkland/Golf Course	Malus 'Prairifire' (Crabapple 'Prairifire')	Malus 'Prairifire'	1.5	Bareroot	2022 - Planting Spring - Replacement - Other	04/14/2022
248555	5037	40th Ave S	na	44.9112257	-93.21509243	Street Tree (Boulevard)	Cladrastis kentukea (Yellowwood American)	Cladrastis kentukea	1.5	Bareroot	2022 - Planting Spring - Replacement - Other	04/14/2022
252452	4101	Washburn Ave N	41st Ave N	45.02956954	-93.31755068	Street Tree (Boulevard)	Aesculus x arnoldiana 'Autumn Splendor' (Buckeye 'Autumn Sple	Aesculus x arnoldiana 'Autumn Splendor'	1.5	Bareroot	2022 - Planting Spring - Replacement - Ash	04/14/2022
256712	4901	James Ave S	50th St W	44.91243755	-93.30016607	Street Tree (Boulevard)	Catalpa speciosa (Catalpa Northern)	Catalpa speciosa	1.5	Bareroot	2022 - Planting Spring - More Trees Please	04/14/2022
261488	2815	47th St W	na	44.91786211	-93.31583483	Street Tree (Boulevard)	Gymnocladus dioicus 'Espresso' (Coffeetree Kentucky 'Espresso')	Gymnocladus dioicus 'Espresso'	1.5	Bareroot	2022 - Planting Spring - Replacement - Ash	04/14/2022
268386	5015	Wentworth Ave	na	44.91209037	-93.28215731	Street Tree (Boulevard)	Carpinus caroliniana 'JN Select A' PPAF (Beech Blue - Musclewoo	Carpinus caroliniana 'JN Select A' PPAF	1.25	Bareroot	2022 - Planting Spring - Citizen	04/14/2022
268982	3200	Glenwood Ave	na	44.98179027	-93.31738058	Parkland/Golf Course	Prunus cerasus 'North Star' (Cherry 'North Star')	Prunus cerasus 'North Star'	1.5	Bareroot	2022 - Planting Spring - Replacement - Other	04/14/2022
273246	3326	Humboldt Ave S	na	44.94227968	-93.30095764	Street Tree (Boulevard)	Larix laricina (Tamarack)	Larix laricina	48	Container #10	2022 - Planting Spring - Replacement - Other	04/14/2022
274737	1425	Theodore Wirth Pkwy	*na	44.9957995	-93.32205208	Parkland/Golf Course	Corylus colurna (Filbert Turkish)	Corylus colurna	1.5	Bareroot	2022 - Planting Spring - Replacement - Ash	04/14/2022
274971	2727	West Broadway	*na	45.0019841	-93.31694077	Parkland/Golf Course	Catalpa speciosa (Catalpa Northern)	Catalpa speciosa	1.5	Bareroot	2022 - Planting Spring - Replacement - Other	04/14/2022
275303	3200	Glenwood Ave	*na	44.98188375	-93.31799656	Parkland/Golf Course	Corylus colurna (Filbert Turkish)	Corylus colurna	1.5	Bareroot	2022 - Planting Spring - Replacement - Other	04/14/2022
280541	3700	Theodore Wirth Pkwy	na	44.98182128	-93.31743549	Parkland/Golf Course	Prunus cerasus 'North Star' (Cherry 'North Star')	Prunus cerasus 'North Star'	1.5	Bareroot	2022 - Planting Spring - Replacement - Other	04/14/2022
280542	3700	Theodore Wirth Pkwy	na	44.98184784	-93.31749718	Parkland/Golf Course	Prunus cerasus 'North Star' (Cherry 'North Star')	Prunus cerasus 'North Star'	1.5	Bareroot	2022 - Planting Spring - Replacement - Other	04/14/2022
280543	3700	Theodore Wirth Pkwy	Park Pl	44.97789866	-93.32665424	Parkland/Golf Course	Prunus cerasus 'North Star' (Cherry 'North Star')	Prunus cerasus 'North Star'	1.5	Bareroot	2022 - Planting Spring - More Trees Please	04/14/2022
280591	3700	Theodore Wirth Pkwy	na	44.98164294	-93.31733423	Parkland/Golf Course	Malus 'Chestnut' S-M7 (Crabapple 'Chestnut' S-M7)	Malus 'Chestnut' S-M7	1	Bareroot	2022 - Planting Spring - Replacement - Other	04/14/2022
280593	3700	Theodore Wirth Pkwy	na	44.98169891	-93.31746432	Parkland/Golf Course	Malus 'Chestnut' S-M7 (Crabapple 'Chestnut' S-M7)	Malus 'Chestnut' S-M7	1	Bareroot	2022 - Planting Spring - Replacement - Other	04/14/2022
280610	3200	Glenwood Ave	na	44.98167126	-93.31740515	Parkland/Golf Course	Malus 'Chestnut' S-M7 (Crabapple 'Chestnut' S-M7)	Malus 'Chestnut' S-M7	1	Bareroot	2022 - Planting Spring - Replacement - Other	04/14/2022
280718	3700	Theodore Wirth Pkwy	Park Pl	44.9812859	-93.32077125	Parkland/Golf Course	Catalpa speciosa (Catalpa Northern)	Catalpa speciosa	1.5	Bareroot	2022 - Planting Spring - Replacement - Other	04/14/2022
280905	5221	34th Ave S	na	44.90832397	-93.22279467	Street Tree (Boulevard)	Alnus hirsuta 'Harbin' (Alder Manchurian 'Prairie Horizon')	Alnus hirsuta 'Harbin'	1.5	Bareroot	2022 - Planting Spring - Replacement - Ash	04/14/2022
281166	5300	41st Ave S	na	44.90701388	-93.21402961	Street Tree (Boulevard)	Alnus hirsuta 'Harbin' (Alder Manchurian 'Prairie Horizon')	Alnus hirsuta 'Harbin'	1.5	Bareroot	2022 - Planting Spring - Replacement - Ash	04/14/2022
281240	5300	41st Ave S	53rd St E	44.90715137	-93.21429448	Street Tree (Boulevard)	Cladrastis kentukea (Yellowwood American)	Cladrastis kentukea	1.5	Bareroot	2022 - Planting Spring - Replacement - Other	04/14/2022
281881	3200	Glenwood Ave	na	44.98201127	-93.31777723	Parkland/Golf Course	Corylus colurna (Filbert Turkish)	Corylus colurna	1.5	Bareroot	2022 - Planting Spring - Replacement - Other	04/14/2022
282404	4901	50th St W	*na	44.91248068	-93.29893176	Parkland/Golf Course	Crataegus crus-galli var. inermis (Hawthorn Thornless Cockspur)	Crataegus crus-galli var. inermis	1.5	Bareroot	2022 - Planting Spring - Replacement - Other	04/14/2022
282695	5633	34th Ave S	na	44.90075932	-93.22286093	Street Tree (Boulevard)	Cladrastis kentukea (Yellowwood American)	Cladrastis kentukea	1.5	Bareroot	2022 - Planting Spring - Replacement - Other	04/14/2022
285214	515	1st St N	na	44.98771649	-93.27249482	Street Tree (Boulevard)	Syringa reticulata 'Ivory Silk' (Lilac Japanese Tree 'Ivory Silk')	Syringa reticulata 'Ivory Silk'	1.5	Bareroot	2022 - Planting Spring - Replacement - Other	04/14/2022
285583	1126	44th Ave N	na	45.03773893	-93.29622993	Parkland/Golf Course	Gymnocladus dioicus 'Espresso' (Coffeetree Kentucky 'Espresso')	Gymnocladus dioicus 'Espresso'	1.5	Bareroot	2022 - Planting Spring - Replacement - Ash	04/14/2022
290478	342	Elmwood Pl W	na	44.90971837	-93.28415399	Street Tree (Boulevard)	Gymnocladus dioicus 'Espresso' (Coffeetree Kentucky 'Espresso')	Gymnocladus dioicus 'Espresso'	1.5	Bareroot	2022 - Planting Spring - More Trees Please	04/14/2022
290901	4154	Nokomis Ave S	42nd St E	44.9269619	-93.22858376	Street Tree (Boulevard)	Syringa reticulata (*Lilac Japanese Tree)	Syringa reticulata	1.5	Bareroot	2022 - Planting Spring - Replacement - Other	04/14/2022
292028	3243	Garfield St NE	na	45.02711208	-93.2332057	Street Tree (Boulevard)	Gleditsia triacanthos var. inermis 'Harve' (Honeylocust Common	Gleditsia triacanthos var. inermis 'Harve'	1.5	Bareroot	2022 - Planting Spring - More Trees Please	04/14/2022
293005	3115	Ulysses St NE	na	45.02448361	-93.23576586	Street Tree (Boulevard)	Ginkgo biloba 'Autumn Gold' (Ginkgo 'Autumn Gold')	Ginkgo biloba 'Autumn Gold'	1.5	Bareroot	2022 - Planting Spring - More Trees Please	04/14/2022
293008	3247	Ulysses St NE	na	45.02728269	-93.23578598	Street Tree (Boulevard)	Gleditsia triacanthos var. inermis 'Harve' (Honeylocust Common	Gleditsia triacanthos var. inermis 'Harve'	1.5	Bareroot	2022 - Planting Spring - More Trees Please	04/14/2022
293213	3601	24th Ave S	36th St E	44.93768212	-93.23704662	Street Tree (Boulevard)	Cladrastis kentukea (Yellowwood American)	Cladrastis kentukea	1.5	Bareroot	2022 - Planting Spring - More Trees Please	04/14/2022
293229	1345	West Minnehaha Pkwy	na	44.91218717	-93.29885721	Parkland/Golf Course	Cladrastis kentukea (Yellowwood American)	Cladrastis kentukea	1.5	Bareroot	2022 - Planting Spring - More Trees Please	04/14/2022
293266	3138	Pierce St NE	na	45.02515736	-93.24104043	Street Tree (Boulevard)	Gleditsia triacanthos var. inermis 'Harve' (Honeylocust Common	Gleditsia triacanthos var. inermis 'Harve'	1.5	Bareroot	2022 - Planting Spring - More Trees Please	04/14/2022
293268	1401	32nd Ave NE	na	45.02590429	-93.23921116	Street Tree (Boulevard)	Gleditsia triacanthos var. inermis 'Harve' (Honeylocust Common	Gleditsia triacanthos var. inermis 'Harve'	1.5	Bareroot	2022 - Planting Spring - More Trees Please	04/14/2022
293723	3523	48th St W	48th St W	44.91604323	-93.32295145	Street Tree (Boulevard)	Cladrastis kentukea (Yellowwood American)	Cladrastis kentukea	1.5	Bareroot	2022 - Planting Spring - Replacement - Other	04/14/2022
293908	4601	Humboldt Ave N	na	45.03902354	-93.29907052	Street Tree (Boulevard)	Quercus alba (*Oak White)	Quercus alba	1.5	Container #20	2022 - Planting Spring - Replacement - Ash	04/14/2022
293909	4601	Humboldt Ave N	na	45.03914294	-93.2990893	Street Tree (Boulevard)	Quercus alba (*Oak White)	Quercus alba	1.5	Container #20	2022 - Planting Spring - Replacement - Ash	04/14/2022
294001	6001	15th Ave S	na	44.89437665	-93.25399301	Street Tree (Boulevard)	Ginkgo biloba 'The President' (Ginkgo 'Presidential Gold')	Ginkgo biloba 'The President'	1.5	Bareroot	2022 - Planting Spring - Citizen	04/14/2022
294015	6100	Park Ave	na	44.89240717	-93.2654246	Street Tree (Boulevard)	Ginkgo biloba 'The President' (Ginkgo 'Presidential Gold')	Ginkgo biloba 'The President'	1.5	Bareroot	2022 - Planting Spring - Replacement - Ash	04/14/2022
294184	3526	Washburn Ave N	na	45.01954802	-93.31709668	Street Tree (Boulevard)	Catalpa speciosa (Catalpa Northern)	Catalpa speciosa	1.5	Bareroot	2022 - Planting Spring - Replacement - Ash	04/14/2022
294790	3653	28th Ave S	na	44.93615959	-93.23205863	Street Tree (Boulevard)	Syringa reticulata (*Lilac Japanese Tree)	Syringa reticulata	1.5	Bareroot	2022 - Planting Spring - Citizen	04/14/2022
294797	4401	32nd Ave S	na	44.92312879	-93.2256126	Street Tree (Boulevard)	Platanus x acerifolia 'Bloodgood' (Planetree London 'Bloodgood')	Platanus x acerifolia 'Bloodgood'	1.5	Bareroot	2022 - Planting Spring - Citizen	04/14/2022
295116	3305	Garfield St NE	na	45.02793385	-93.23322247	Street Tree (Boulevard)	Gymnocladus dioicus 'McKBranched' (Coffeetree Kentucky 'Deca	Gymnocladus dioicus 'McKBranched'	1.25	Bareroot	2022 - Planting Spring - More Trees Please	04/14/2022
295203	1305	34th St W	na	44.94127127	-93.29634619	Street Tree (Boulevard)	Larix laricina (Tamarack)	Larix laricina	48	Container #10	2022 - Planting Spring - More Trees Please	04/14/2022
295234	5101	Lyndale Ave S	51st St W	44.91008392	-93.28762298	Street Tree (Boulevard)	Cladrastis kentukea (Yellowwood American)	Cladrastis kentukea	1.5	Bareroot	2022 - Planting Spring - More Trees Please	04/14/2022
295542	3275	Glenwood Ave	*na	44.97984043	-93.32171633	Parkland/Golf Course	Corylus colurna (Filbert Turkish)	Corylus colurna	1.5	Bareroot	2022 - Planting Spring - Replacement - Other	04/14/2022
295734	401	Prospect Ave	na	44.91095843	-93.28382232	Parkland/Golf Course	Aesculus x 'Homestead' (Buckeye 'Homestead')	Aesculus x 'Homestead'	1.5	Bareroot	2022 - Planting Spring - Replacement - Ash	04/14/2022
295839	4154	Nokomis Ave S	42nd St E	44.92695716	-93.22883916	Street Tree (Boulevard)	Syringa reticulata (*Lilac Japanese Tree)	Syringa reticulata	1.5	Bareroot	2022 - Planting Spring - Replacement - Other	04/14/2022
295918	4626	Sheridan Ave N	*na	45.03922603	-93.31291346	Street Tree (Boulevard)	Cladrastis kentukea (Yellowwood American)	Cladrastis kentukea	1.5	Bareroot	2022 - Planting Spring - Replacement - Ash	04/14/2022
295919	4255	Vincent Ave N	43rd Ave N	45.0333479	-93.31655764	Street Tree (Boulevard)	Ginkgo biloba 'The President' (Ginkgo 'Presidential Gold')	Ginkgo biloba 'The President'	1.5	Bareroot	2022 - Planting Spring - Replacement - Ash	04/14/2022
295920	2700	Victory Memorial Dr	Upton Ave N	45.0375695	-93.31555312	Street Tree (Boulevard)	Cladrastis kentukea (Yellowwood American)	Cladrastis kentukea	1.5	Bareroot	2022 - Planting Spring - Replacement - Ash	04/14/2022
295923	4559	Vincent Ave N	na	45.03945479	-93.31683367	Street Tree (Boulevard)	Cladrastis kentukea (Yellowwood American)	Cladrastis kentukea	1.5	Bareroot	2022 - Planting Spring - Replacement - Ash	04/14/2022
295924	4574	Vincent Ave N	na	45.03997866	-93.31671039	Street Tree (Boulevard)	Ginkgo biloba 'The President' (Ginkgo 'Presidential Gold')	Ginkgo biloba 'The President'	1.5	Bareroot	2022 - Planting Spring - Replacement - Ash	04/14/2022
296409	1100	5th St N	5th St N	44.98899023	-93.28537284	Street Tree (Boulevard)	Syringa reticulata 'Ivory Silk' (Lilac Japanese Tree 'Ivory Silk')	Syringa reticulata 'Ivory Silk'	1.5	Bareroot	2022 - Planting Spring - More Trees Please	04/14/2022
296410	1100	5th St N	5th St N	44.98904619	-93.28537284	Street Tree (Boulevard)	Syringa reticulata 'Ivory Silk' (Lilac Japanese Tree 'Ivory Silk')	Syringa reticulata 'Ivory Silk'	1.5	Bareroot	2022 - Planting Spring - More Trees Please	04/14/2022

296411	1100	5th St N	5th St N	44.98911069	-93.28537821	Street Tree (Boulevard)	Prunus virginiana 'Schubert' (Chokecherry 'Canada Red')	Prunus virginiana 'Schubert'	1.5	Bareroot	2022 - Planting Spring - More Trees Please	04/14/2022
296413	1100	5th St N	5th St N	44.98921313	-93.28537821	Street Tree (Boulevard)	Prunus virginiana 'Schubert' (Chokecherry 'Canada Red')	Prunus virginiana 'Schubert'	1.5	Bareroot	2022 - Planting Spring - More Trees Please	04/14/2022
296416	1100	5th St N	5th St N	44.98939049	-93.28538089	Street Tree (Boulevard)	Amelanchier x grandiflora 'Autumn Brilliance' (Serviceberry 'Aut	Amelanchier x grandiflora 'Autumn Brilliance'	1.5	Bareroot	2022 - Planting Spring - More Trees Please	04/14/2022
296429	1015	5th St N	na	44.98805076	-93.28456146	Street Tree (Boulevard)	Prunus virginiana 'Schubert' (Chokecherry 'Canada Red')	Prunus virginiana 'Schubert'	1.5	Bareroot	2022 - Planting Spring - More Trees Please	04/14/2022
296431	3600	25th Ave S	36th St E	44.93768199	-93.23645144	Street Tree (Boulevard)	Syringa reticulata (*Lilac Japanese Tree)	Syringa reticulata	1.5	Bareroot	2022 - Planting Spring - More Trees Please	04/14/2022
296460	1312	32nd St W	na	44.94480238	-93.2966534	Street Tree (Boulevard)	Larix laricina (Tamarack)	Larix laricina	48	Container #10	2022 - Planting Spring - More Trees Please	04/14/2022
296464	3918	Queen Ave N	na	45.02650586	-93.30960376	Street Tree (Boulevard)	Alnus hirsuta 'Harbin' (Alder Manchurian 'Prairie Horizon')	Alnus hirsuta 'Harbin'	1.5	Bareroot	2022 - Planting Spring - Replacement - Ash	04/14/2022
296625	3259	Garfield St NE	33rd Ave NE	45.02763938	-93.23304928	Street Tree (Boulevard)	Malus 'Spring Snow' (Crabapple 'Spring Snow')	Malus 'Spring Snow'	1.5	Bareroot	2022 - Planting Spring - More Trees Please	04/14/2022
296626	3259	Garfield St NE	33rd Ave NE	45.02764222	-93.23291382	Street Tree (Boulevard)	Amelanchier x grandiflora 'Autumn Brilliance' (Serviceberry 'Aut	Amelanchier x grandiflora 'Autumn Brilliance'	1.5	Bareroot	2022 - Planting Spring - More Trees Please	04/14/2022
296629	3311	Garfield St NE	na	45.02800731	-93.23322312	Street Tree (Boulevard)	Ginkgo biloba 'Autumn Gold' (Ginkgo 'Autumn Gold')	Ginkgo biloba 'Autumn Gold'	1.5	Bareroot	2022 - Planting Spring - More Trees Please	04/14/2022
296630	3305	Garfield St NE	33rd Ave NE	45.02774665	-93.23291199	Street Tree (Boulevard)	Gleditsia triacanthos var. inermis 'Harve' (Honeylocust Common	Gleditsia triacanthos var. inermis 'Harve'	1.5	Bareroot	2022 - Planting Spring - More Trees Please	04/14/2022
296656	3301	Johnson St NE	33rd Ave NE	45.02772474	-93.23673094	Street Tree (Boulevard)	Gymnocladus dioicus 'Espresso' (Coffeetree Kentucky 'Espresso')	Gymnocladus dioicus 'Espresso'	1.5	Bareroot	2022 - Planting Spring - More Trees Please	04/14/2022
296853	801	5th St N	8th Ave N	44.98637164	-93.28241347	Street Tree (Boulevard)	Gymnocladus dioicus 'Espresso' (Coffeetree Kentucky 'Espresso')	Gymnocladus dioicus 'Espresso'	1.5	Bareroot	2022 - Planting Spring - More Trees Please	04/14/2022
296854	801	5th St N	8th Ave N	44.98636595	-93.28250198	Street Tree (Boulevard)	Gymnocladus dioicus 'Espresso' (Coffeetree Kentucky 'Espresso')	Gymnocladus dioicus 'Espresso'	1.5	Bareroot	2022 - Planting Spring - More Trees Please	04/14/2022
296855	801	5th St N	8th Ave N	44.986365	-93.28257976	Street Tree (Boulevard)	Prunus virginiana 'Schubert' (Chokecherry 'Canada Red')	Prunus virginiana 'Schubert'	1.5	Bareroot	2022 - Planting Spring - More Trees Please	04/14/2022
296857	801	5th St N	8th Ave N	44.9863688	-93.28265353	Street Tree (Boulevard)	Prunus virginiana 'Schubert' (Chokecherry 'Canada Red')	Prunus virginiana 'Schubert'	1.5	Bareroot	2022 - Planting Spring - More Trees Please	04/14/2022
296860	554	8th Ave N	8th Ave N	44.98636531	-93.28346737	Street Tree (Boulevard)	Amelanchier x grandiflora 'Autumn Brilliance' (Serviceberry 'Aut	Amelanchier x grandiflora 'Autumn Brilliance'	1.5	Bareroot	2022 - Planting Spring - More Trees Please	04/14/2022
296861	554	8th Ave N	8th Ave N	44.98636626	-93.28356259	Street Tree (Boulevard)	Amelanchier x grandiflora 'Autumn Brilliance' (Serviceberry 'Aut	Amelanchier x grandiflora 'Autumn Brilliance'	1.5	Bareroot	2022 - Planting Spring - More Trees Please	04/14/2022
296862	554	8th Ave N	8th Ave N	44.98636816	-93.283749	Street Tree (Boulevard)	Syringa reticulata 'Ivory Silk' (Lilac Japanese Tree 'Ivory Silk')	Syringa reticulata 'Ivory Silk'	1.5	Bareroot	2022 - Planting Spring - More Trees Please	04/14/2022
296863	578	8th Ave N	8th Ave N	44.98637385	-93.28398906	Street Tree (Boulevard)	Syringa reticulata 'Ivory Silk' (Lilac Japanese Tree 'Ivory Silk')	Syringa reticulata 'Ivory Silk'	1.5	Bareroot	2022 - Planting Spring - More Trees Please	04/14/2022
297244	4155	30th Ave S	na	44.92696241	-93.22925543	Street Tree (Boulevard)	Syringa reticulata (*Lilac Japanese Tree)	Syringa reticulata	1.5	Bareroot	2022 - Planting Spring - More Trees Please	04/14/2022
297336	2727	West Broadway	Theodore Wirth Pkwy	44.99393998	-93.32061939	Woodland/Natural Area	Quercus bicolor (*Oak Bicolor - Swamp White)	Quercus bicolor	1.5	Bareroot	2022 - Planting Spring - More Trees Please	04/14/2022
297383	3900	25th Ave S	na	44.93227082	-93.23638957	Street Tree (Boulevard)	Syringa reticulata (*Lilac Japanese Tree)	Syringa reticulata	1.5	Bareroot	2022 - Planting Spring - More Trees Please	04/14/2022
297396	3500	Washburn Ave N	na	45.01888464	-93.31710446	Street Tree (Boulevard)	Cladrastis kentukea (Yellowwood American)	Cladrastis kentukea	1.5	Bareroot	2022 - Planting Spring - Citizen Ash Replacement	04/14/2022
297407	3901	26th Ave S	_na	44.93226938	-93.23423913	Street Tree (Boulevard)	Syringa reticulata (*Lilac Japanese Tree)	Syringa reticulata	1.5	Bareroot	2022 - Planting Spring - More Trees Please	04/14/2022
297571	1525	58th St E	na	44.89786096	-93.25218662	Street Tree (Boulevard)	Corylus colurna (Filbert Turkish)	Corylus colurna	1.5	Bareroot	2022 - Planting Spring - Replacement - Other	04/14/2022
297572	1525	58th St E	na	44.89786001	-93.25249908	Street Tree (Boulevard)	Corylus colurna (Filbert Turkish)	Corylus colurna	1.5	Bareroot	2022 - Planting Spring - Replacement - Other	04/14/2022
297574	1525	58th St E	na	44.89785715	-93.2528786	Street Tree (Boulevard)	Corylus colurna (Filbert Turkish)	Corylus colurna	1.5	Bareroot	2022 - Planting Spring - Replacement - Other	04/14/2022
297577	1525	58th St E	na	44.89785715	-93.25316828	Street Tree (Boulevard)	Gymnocladus dioicus 'Espresso' (Coffeetree Kentucky 'Espresso')	Gymnocladus dioicus 'Espresso'	1.5	Bareroot	2022 - Planting Spring - Replacement - Other	04/14/2022
297582	1525	58th St E	na	44.8978619	-93.25235287	Street Tree (Boulevard)	Corylus colurna (Filbert Turkish)	Corylus colurna	1.5	Bareroot	2022 - Planting Spring - Replacement - Other	04/14/2022
297583	1525	58th St E	na	44.89785145	-93.25263585	Street Tree (Boulevard)	Corylus colurna (Filbert Turkish)	Corylus colurna	1.5	Bareroot	2022 - Planting Spring - Replacement - Other	04/14/2022
297584	1525	58th St E	na	44.89785905	-93.25304086	Street Tree (Boulevard)	Gymnocladus dioicus 'Espresso' (Coffeetree Kentucky 'Espresso')	Gymnocladus dioicus 'Espresso'	1.5	Bareroot	2022 - Planting Spring - Replacement - Other	04/14/2022
297585	1525	58th St E	na	44.89785715	-93.25329031	Street Tree (Boulevard)	Gymnocladus dioicus 'Espresso' (Coffeetree Kentucky 'Espresso')	Gymnocladus dioicus 'Espresso'	1.5	Bareroot	2022 - Planting Spring - Replacement - Other	04/14/2022
297757	1154	5th St N	5th St N	44.99002739	-93.28538899	Street Tree (Boulevard)	Ostrya virginiana (*Ironwood)	Ostrya virginiana	1.5	Bareroot	2022 - Planting Spring - More Trees Please	04/14/2022
297760	1154	5th St N	5th St N	44.99008999	-93.28538765	Street Tree (Boulevard)	Maackia amurensis 'JFS-Schichtel1' (Maackia 'MaacNificent')	Maackia amurensis 'JFS-Schichtel1'	1.5	Bareroot	2022 - Planting Spring - More Trees Please	04/14/2022
297762	1154	5th St N	5th St N	44.99025218	-93.28539167	Street Tree (Boulevard)	Maackia amurensis 'JFS-Schichtel1' (Maackia 'MaacNificent')	Maackia amurensis 'JFS-Schichtel1'	1.5	Bareroot	2022 - Planting Spring - More Trees Please	04/14/2022
297763	1100	5th St N	Napco Ave N	44.98900968	-93.28471777	Street Tree (Boulevard)	Cladrastis kentukea (Yellowwood American)	Cladrastis kentukea	1.5	Bareroot	2022 - Planting Spring - More Trees Please	04/14/2022
297764	1100	5th St N	Napco Ave N	44.98895467	-93.28479555	Street Tree (Boulevard)	Cladrastis kentukea (Yellowwood American)	Cladrastis kentukea	1.5	Bareroot	2022 - Planting Spring - More Trees Please	04/14/2022
297765	1100	5th St N	Napco Ave N	44.988783	-93.28503561	Street Tree (Boulevard)	Ostrya virginiana (*Ironwood)	Ostrya virginiana	1.5	Bareroot	2022 - Planting Spring - More Trees Please	04/14/2022
297766	1100	5th St N	Napco Ave N	44.98875359	-93.28508255	Street Tree (Boulevard)	Ostrya virginiana (*Ironwood)	Ostrya virginiana	1.5	Bareroot	2022 - Planting Spring - More Trees Please	04/14/2022
297819	1400	58th St E	na	44.89785653	-93.25522835	Street Tree (Boulevard)	Corylus colurna (Filbert Turkish)	Corylus colurna	1.5	Bareroot	2022 - Planting Spring - Replacement - Other	04/14/2022
297821	1400	58th St E	na	44.89785653	-93.2555596	Street Tree (Boulevard)	Corylus colurna (Filbert Turkish)	Corylus colurna	1.5	Bareroot	2022 - Planting Spring - Replacement - Other	04/14/2022
297825	1400	58th St E	na	44.89783943	-93.25277279	Street Tree (Boulevard)	Corylus colurna (Filbert Turkish)	Corylus colurna	1.5	Bareroot	2022 - Planting Spring - Replacement - Other	04/14/2022
297826	1400	58th St E	na	44.89785938	-93.25537854	Street Tree (Boulevard)	Corylus colurna (Filbert Turkish)	Corylus colurna	1.5	Bareroot	2022 - Planting Spring - Replacement - Other	04/14/2022
297827	1400	58th St E	na	44.89785748	-93.255746	Street Tree (Boulevard)	Corylus colurna (Filbert Turkish)	Corylus colurna	1.5	Bareroot	2022 - Planting Spring - Replacement - Other	04/14/2022
297872	1126	44th Ave N	na	45.03772365	-93.29591454	Parkland/Golf Course	Taxodium distichum (*Baldcypress)	Taxodium distichum	1.5	Bareroot	2022 - Planting Spring - Replacement - Other	04/14/2022
297889	4753	Zenith Ave S	48th Ave S	44.9161767	-93.32090518	Street Tree (Boulevard)	Amelanchier x grandiflora 'Autumn Brilliance' (Serviceberry 'Aut	Amelanchier x grandiflora 'Autumn Brilliance'	1.5	Bareroot	2022 - Planting Spring - Citizen	04/14/2022
297939	4954	Upton Ave S	Upton Ave S	44.91287204	-93.31512146	Street Tree (Boulevard)	Carya cordiformis (Hickory Bitternut)	Carya cordiformis	1	Container #07	2022 - Planting Spring - More Trees Please	04/14/2022
298061	4353	33rd Ave S	33rd Ave S	44.9235351	-93.22422195	Street Tree (Boulevard)	Platanus x acerifolia 'Bloodgood' (Planetree London 'Bloodgood')	Platanus x acerifolia 'Bloodgood'	1.5	Bareroot	2022 - Planting Spring - Replacement - Other	04/14/2022
298252	2727	West Broadway	Theodore Wirth Pkwy	44.98005825	-93.32797869	Parkland/Golf Course	Catalpa speciosa (Catalpa Northern)	Catalpa speciosa	1.5	Bareroot	2022 - Planting Spring - More Trees Please	04/14/2022
298264	1301	Theodore Wirth Pkwy	*na	45.00451848	-93.31647339	Parkland/Golf Course	Catalpa speciosa (Catalpa Northern)	Catalpa speciosa	1.5	Bareroot	2022 - Planting Spring - More Trees Please	04/14/2022
298268	1301	Theodore Wirth Pkwy	*na	45.00553687	-93.31623736	Parkland/Golf Course	Catalpa speciosa (Catalpa Northern)	Catalpa speciosa	1.5	Bareroot	2022 - Planting Spring - More Trees Please	04/14/2022
298332	2010	50th Ave N	na	45.04632651	-93.30264196	Parkland/Golf Course	Catalpa speciosa (Catalpa Northern)	Catalpa speciosa	1.5	Bareroot	2022 - Planting Spring - More Trees Please	04/14/2022
298339	4929	Aldrich Ave S	na	44.91324468	-93.28947086	Street Tree (Boulevard)	Syringa reticulata 'Summer Storm' (Lilac Japanese Tree 'Summer	Syringa reticulata 'Summer Storm'	1.5	Bareroot	2022 - Planting Spring - Citizen	04/14/2022
298344	2010	50th Ave N	na	45.04508427	-93.30065577	Parkland/Golf Course	Quercus bicolor (*Oak Bicolor - Swamp White)	Quercus bicolor	1.5	Bareroot	2022 - Planting Spring - More Trees Please	04/14/2022
298345	2010	50th Ave N	na	45.0450928	-93.30052569	Parkland/Golf Course	Quercus bicolor (*Oak Bicolor - Swamp White)	Quercus bicolor	1.5	Bareroot	2022 - Planting Spring - More Trees Please	04/14/2022
298346	2010	50th Ave N	na	45.04508143	-93.30040365	Parkland/Golf Course	Quercus bicolor (*Oak Bicolor - Swamp White)	Quercus bicolor	1.5	Bareroot	2022 - Planting Spring - More Trees Please	04/14/2022
298347	2010	50th Ave N	na	45.04507858	-93.30028697	Parkland/Golf Course	Quercus bicolor (*Oak Bicolor - Swamp White)	Quercus bicolor	1.5	Bareroot	2022 - Planting Spring - More Trees Please	04/14/2022
298819	3100	43rd St W	*na	44.92573107	-93.32122937	Parkland/Golf Course	Juniperus virginiana (Redcedar Eastern)	Juniperus virginiana	60	Container #20	2022 - Planting Spring - More Trees Please	04/14/2022
298836	4808	Knox Ave S	na	44.91506708	-93.3023772	Street Tree (Boulevard)	Syringa reticulata 'Summer Storm' (Lilac Japanese Tree 'Summer	Syringa reticulata 'Summer Storm'	1.5	Bareroot	2022 - Planting Spring - Citizen Ash Replacement	04/14/2022
298847	14	Forest Dale	na	44.90798807	-93.3137659	Easement Tree	Quercus x bimundorum 'Midwest' (Oak 'Prairie Stature')	Quercus x bimundorum 'Midwest'	1.5	Container #20	2022 - Planting Spring - Citizen	04/14/2022
298848	14	Forest Dale	na	44.90798237	-93.31359155	Easement Tree	Quercus x bimundorum 'Midwest' (Oak 'Prairie Stature')	Quercus x bimundorum 'Midwest'	1.5	Container #20	2022 - Planting Spring - Citizen	04/14/2022
299110	1201	Washington Ave S	12th Ave S	44.97453296	-93.25195556	Street Tree (Boulevard)	Gymnocladus dioicus 'Espresso' (Coffeetree Kentucky 'Espresso')	Gymnocladus dioicus 'Espresso'	1.5	Bareroot	2022 - Planting Spring - More Trees Please	04/14/2022
299153	1101	3rd St S	3rd St S	44.97393936	-93.25310407	Street Tree (Boulevard)	Gymnocladus dioicus 'Espresso' (Coffeetree Kentucky 'Espresso')	Gymnocladus dioicus 'Espresso'	1.5	Bareroot	2022 - Planting Spring - More Trees Please	04/14/2022
299154	1101	3rd St S	3rd St S	44.97397921	-93.25319929	Street Tree (Boulevard)	Gymnocladus dioicus 'Espresso' (Coffeetree Kentucky 'Espresso')	Gymnocladus dioicus 'Espresso'	1.5	Bareroot	2022 - Planting Spring - More Trees Please	04/14/2022
301879	1701	St Anthony Pkwy	Ulysses St NE	45.02388624	-93.23577567	Street Tree (Boulevard)	Catalpa spp. (*Catalpa)	Catalpa spp.	1.5	Bareroot	2022 - Planting Spring - Citizen	04/14/2022
35971	4453	46th Ave S	na	44.92185603	-93.20756315	Street Tree (Boulevard)	Phellodendron lavallei 'Longenecker' (Corktree 'Eye Stopper')	Phellodendron lavallei 'Longenecker'	1.5	Bareroot	2022 - Planting Spring - Replacement - Other	04/15/2022
36883	3015	39th Ave S	na	44.9477403	-93.21648422	Street Tree (Boulevard)	Quercus bicolor (*Oak Bicolor - Swamp White)	Quercus bicolor	1.5	Bareroot	2022 - Planting Spring - Citizen	04/15/2022
37147	2748	40th Ave S	na	44.95224452	-93.21536185	Street Tree (Boulevard)	Quercus bicolor (*Oak Bicolor - Swamp White)	Quercus bicolor	1.5	Bareroot	2022 - Planting Spring - Replacement - Other	04/15/2022
38963	4649	31st Ave S	na	44.91818973	-93.2270271	Street Tree (Boulevard)	Alnus hirsuta 'Harbin' (Alder Manchurian 'Prairie Horizon')	Alnus hirsuta 'Harbin'	1.25	Bareroot	2022 - Planting Spring - Replacement - Other	04/15/2022
39419	5500	25th Ave S	55th St E	44.90343932	-93.23651699	Street Tree (Boulevard)	Ginkgo biloba 'The President' (Ginkgo 'Presidential Gold')	Ginkgo biloba 'The President'	1.25	Bareroot	2022 - Planting Spring - Replacement - Other	04/15/2022
39445	5500	25th Ave S	55th St E	44.90343649	-93.23662085	Street Tree (Boulevard)	Carpinus caroliniana (Beech Blue - Musclewood)	Carpinus caroliniana	1.5	Bareroot	2022 - Planting Spring - Replacement - Other	04/15/2022
39762	4320	19th Ave S	na	44.92441943	-93.24486039	Street Tree (Boulevard)	Alnus hirsuta 'Harbin' (Alder Manchurian 'Prairie Horizon')	Alnus hirsuta 'Harbin'	1.25	Bareroot	2022 - Planting Spring - Replacement - Other	04/15/2022
39908	4200	31st Ave S	na	44.92676715	-93.22712017	Street Tree (Boulevard)	Alnus hirsuta 'Harbin' (Alder Manchurian 'Prairie Horizon')	Alnus hirsuta 'Harbin'	1.25	Bareroot	2022 - Planting Spring - Citizen	04/15/2022
63148	1382	Willow St	*na	44.96825047	-93.28248013	Parkland/Golf Course	Quercus bicolor (*Oak Bicolor - Swamp White)	Quercus bicolor	1.5	Bareroot	2022 - Planting Spring - Replacement - Other	04/15/2022
72206	1720	32nd Ave NE	na	45.02581724	-93.23513489	Street Tree (Boulevard)	Gleditsia triacanthos var. inermis 'Harve' (Honeylocust Common	Gleditsia triacanthos var. inermis 'Harve'	1.5	Bareroot	2022 - Planting Spring - Replacement - Ash	04/15/2022
74120	2214	St Anthony Pkwy	na	45.01898113	-93.22863467	Street Tree (Boulevard)	Ginkgo biloba 'Autumn Gold' (Ginkgo 'Autumn Gold')	Ginkgo biloba 'Autumn Gold'	1.5	Bareroot	2022 - Planting Spring - Citizen	04/15/2022
74584	2301	St Anthony Pkwy	McKinley St NE	45.0192837	-93.22808913	Street Tree (Boulevard)	Ginkgo biloba 'Autumn Gold' (Ginkgo 'Autumn Gold')	Ginkgo biloba 'Autumn Gold'	1.5	Bareroot	2022 - Planting Spring - More Trees Please	04/15/2022
75629	2551	McKinley St NE	na	45.0146811	-93.22807743	Street Tree (Boulevard)	Gymnocladus dioicus 'Espresso' (Coffeetree Kentucky 'Espresso')	Gymnocladus dioicus 'Espresso'	1.5	Bareroot	2022 - Planting Spring - Citizen	04/15/2022
75693	2559	Arthur St NE	26th Ave NE	45.01496526	-93.23171265	Street Tree (Boulevard)	Ginkgo biloba 'Autumn Gold' (Ginkgo 'Autumn Gold')	Ginkgo biloba 'Autumn Gold'	1.5	Bareroot	2022 - Planting Spring - Replacement - Ash	04/15/2022
75730	2600	Cleveland St NE	26th Ave NE	45.01507144	-93.23120739	Street Tree (Boulevard)	Cladrastis kentukea (Yellowwood American)	Cladrastis kentukea	1.5	Bareroot	2022 - Planting Spring - Replacement - Other	04/15/2022
75748	2600	Stinson Pkwy	26th Ave NE	45.01508308	-93.22723583	Street Tree (Boulevard)	Ostrya virginiana (*Ironwood)	Ostrya virginiana	1.5	Bareroot	2022 - Planting Spring - Replacement - Other	04/15/2022
76016	2629	Benjamin St NE	na	45.01580964	-93.22935486	Street Tree (Boulevard)	Cladrastis kentukea (Yellowwood American)	Cladrastis kentukea	1.5	Bareroot	2022 - Planting Spring - Replacement - Other	04/15/2022
76312	2653	Arthur St NE	Brighton Ave NE	45.0167151	-93.23174778	Street Tree (Boulevard)	Ginkgo biloba 'Autumn Gold' (Ginkgo 'Autumn Gold')	Ginkgo biloba 'Autumn Gold'	1.5	Bareroot	2022 - Planting Spring - More Trees Please	04/15/2022
76370	2700	Stinson Pkwy	27th Ave NE	45.01689373	-93.22743797	Street Tree (Boulevard)	Malus 'Spring Snow' (Crabapple 'Spring Snow')	Malus 'Spring Snow'	1.5	Bareroot	2022 - Planting Spring - Citizen	04/15/2022
77037	2819	Ulysses St NE	na	45.0192174	-93.23576817	Street Tree (Boulevard)	Ginkgo biloba 'Autumn Gold' (Ginkgo 'Autumn Gold')	Ginkgo biloba 'Autumn Gold'	1.5	Bareroot	2022 - Planting Spring - More Trees Please	04/15/2022
77141	2839	McKinley St NE	na	45.02019035	-93.22807086	Street Tree (Boulevard)	Gleditsia triacanthos var. inermis 'Harve' (Honeylocust Common	Gleditsia triacanthos var. inermis 'Harve'	1.5	Bareroot	2022 - Planting Spring - More Trees Please	04/15/2022
77175	2847	Garfield St NE	na	45.01993836	-93.23320859	Street Tree (Boulevard)	Ginkgo biloba 'Autumn Gold' (Ginkgo 'Autumn Gold')	Ginkgo biloba 'Autumn Gold'	1.5	Bareroot	2022 - Planting Spring - More Trees Please	04/15/2022
77266	2910	Hayes St NE	na	45.02084923	-93.23464551	Street Tree (Boulevard)	Catalpa speciosa (Catalpa Northern)	Catalpa speciosa	1.5	Bareroot	2022 - Planting Spring - Replacement - Ash	04/15/2022

77390	2923	Ulysses St NE	na	45.02118175	-93.2357596	Street Tree (Boulevard)	Ginkgo biloba 'Autumn Gold' (Ginkgo 'Autumn Gold')	Ginkgo biloba 'Autumn Gold'	1.5	Bareroot	2022 - Planting Spring - Citizen	04/15/2022
77450	2930	Hayes St NE	na	45.02131866	-93.2346339	Street Tree (Boulevard)	Cladrastis kentukea (Yellowwood American)	Cladrastis kentukea	1.5	Bareroot	2022 - Planting Spring - Replacement - Ash	04/15/2022
77645	2955	Hayes St NE	na	45.02107594	-93.2344874	Street Tree (Boulevard)	Ginkgo biloba 'Autumn Gold' (Ginkgo 'Autumn Gold')	Ginkgo biloba 'Autumn Gold'	1.5	Bareroot	2022 - Planting Spring - Replacement - Ash	04/15/2022
77655	2955	McKinley St NE	na	45.02200687	-93.2280733	Street Tree (Boulevard)	Cladrastis kentukea (Yellowwood American)	Cladrastis kentukea	1.5	Bareroot	2022 - Planting Spring - Replacement - Ash	04/15/2022
77971	3007	Arthur St NE	na	45.022567	-93.2319277	Street Tree (Boulevard)	Ginkgo biloba 'Autumn Gold' (Ginkgo 'Autumn Gold')	Ginkgo biloba 'Autumn Gold'	1.5	Bareroot	2022 - Planting Spring - More Trees Please	04/15/2022
78059	3020	Garfield St NE	na	45.0229391	-93.2335513	Street Tree (Boulevard)	Gleditsia triacanthos var. inermis 'Harve' (Honeylocust Common	Gleditsia triacanthos var. inermis 'Harve'	1.5	Bareroot	2022 - Planting Spring - More Trees Please	04/15/2022
78271	3046	Garfield St NE	na	45.02358161	-93.2335524	Street Tree (Boulevard)	Gymnocladus dioicus 'McKBranched' (Coffeetree Kentucky 'Deca	Gymnocladus dioicus 'McKBranched'	1.25	Bareroot	2022 - Planting Spring - More Trees Please	04/15/2022
78381	3055	Arthur St NE	31st Ave NE	45.02401696	-93.2316083	Street Tree (Boulevard)	Malus 'Spring Snow' (Crabapple 'Spring Snow')	Malus 'Spring Snow'	1.5	Bareroot	2022 - Planting Spring - Citizen	04/15/2022
78399	3055	Garfield St NE	na	45.02387097	-93.2331986	Street Tree (Boulevard)	Gleditsia triacanthos var. inermis 'Harve' (Honeylocust Common	Gleditsia triacanthos var. inermis 'Harve'	1.5	Bareroot	2022 - Planting Spring - Replacement - Other	04/15/2022
78671	3114	Hayes St NE	na	45.02453745	-93.2346369	Street Tree (Boulevard)	Gleditsia triacanthos var. inermis 'Harve' (Honeylocust Common	Gleditsia triacanthos var. inermis 'Harve'	1.5	Bareroot	2022 - Planting Spring - More Trees Please	04/15/2022
121215	1315	Portland Ave	Portland Ave	44.96924561	-93.2674856	Street Tree (Boulevard)	Gymnocladus dioicus 'Espresso' (Coffeetree Kentucky 'Espresso')	Gymnocladus dioicus 'Espresso'	1.5	Bareroot	2022 - Planting Spring - Replacement - Other	04/15/2022
122345	1430	Spruce Pl	na	44.96790008	-93.2809035	Street Tree (Boulevard)	Syringa reticulata 'Ivory Silk' (Lilac Japanese Tree 'Ivory Silk')	Syringa reticulata 'Ivory Silk'	1.5	Bareroot	2022 - Planting Spring - Replacement - Other	04/15/2022
123020	1600	Portland Ave	na	44.96653684	-93.2677916	Street Tree (Boulevard)	Gymnocladus dioicus 'Espresso' (Coffeetree Kentucky 'Espresso')	Gymnocladus dioicus 'Espresso'	1.5	Bareroot	2022 - Planting Spring - Replacement - Other	04/15/2022
125026	1849	Washington Ave S	19th Ave S	44.97291492	-93.2459530	Street Tree (Boulevard)	Phellodendron lavallei 'Longenecker' (Corktree 'Eye Stopper')	Phellodendron lavallei 'Longenecker'	1.5	Bareroot	2022 - Planting Spring - More Trees Please	04/15/2022
125646	200	Park Ave	Park Ave	44.97846754	-93.2580858	Street Tree (Boulevard)	Gymnocladus dioicus 'Espresso' (Coffeetree Kentucky 'Espresso')	Gymnocladus dioicus 'Espresso'	1.5	Bareroot	2022 - Planting Spring - More Trees Please	04/15/2022
128470	2231	58th St E	na	44.89796806	-93.2397378	Street Tree (Boulevard)	Quercus ellipsoidalis 'Bailskies' (Oak Northern Pin 'Majestic Skies	Quercus ellipsoidalis 'Bailskies'	1.5	Container #20	2022 - Planting Spring - Replacement - Other	04/15/2022
141408	3213	29th Ave S	na	44.9444473	-93.2299248	Street Tree (Boulevard)	Quercus bicolor (*Oak Bicolor - Swamp White)	Quercus bicolor	1.5	Bareroot	2022 - Planting Spring - Citizen Ash Replacement	04/15/2022
155118	4301	29th Ave S	na	44.9250304	-93.2305053	Street Tree (Boulevard)	Alnus hirsuta 'Harbin' (Alder Manchurian 'Prairie Horizon')	Alnus hirsuta 'Harbin'	1.25	Bareroot	2022 - Planting Spring - Replacement - Other	04/15/2022
155202	4308	29th Ave S	na	44.92470221	-93.2309322	Street Tree (Boulevard)	Alnus hirsuta 'Harbin' (Alder Manchurian 'Prairie Horizon')	Alnus hirsuta 'Harbin'	1.25	Bareroot	2022 - Planting Spring - Replacement - Other	04/15/2022
156593	4515	Nokomis Ave S	na	44.92088714	-93.2282663	Street Tree (Boulevard)	Quercus bicolor (*Oak Bicolor - Swamp White)	Quercus bicolor	1.5	Bareroot	2022 - Planting Spring - Replacement - Other	04/15/2022
157154	4600	35th Ave S	na	44.91953052	-93.2217366	Street Tree (Boulevard)	Alnus hirsuta 'Harbin' (Alder Manchurian 'Prairie Horizon')	Alnus hirsuta 'Harbin'	1.25	Bareroot	2022 - Planting Spring - Replacement - Other	04/15/2022
157999	4708	29th Ave S	na	44.91756206	-93.2309857	Street Tree (Boulevard)	Alnus hirsuta 'Harbin' (Alder Manchurian 'Prairie Horizon')	Alnus hirsuta 'Harbin'	1.25	Bareroot	2022 - Planting Spring - Replacement - Other	04/15/2022
158186	4729	30th Ave S	na	44.91716492	-93.2295724	Street Tree (Boulevard)	Alnus hirsuta 'Harbin' (Alder Manchurian 'Prairie Horizon')	Alnus hirsuta 'Harbin'	1.25	Bareroot	2022 - Planting Spring - Replacement - Other	04/15/2022
161122	515	Grant St E	Portland Ave	44.96938991	-93.2676475	Street Tree (Boulevard)	Gymnocladus dioicus 'Espresso' (Coffeetree Kentucky 'Espresso')	Gymnocladus dioicus 'Espresso'	1.5	Bareroot	2022 - Planting Spring - Replacement - Other	04/15/2022
161935	5415	25th Ave S	na	44.90485685	-93.2360513	Street Tree (Boulevard)	Platanus x acerifolia 'Bloodgood' (Planetree London 'Bloodgood')	Platanus x acerifolia 'Bloodgood'	1.5	Bareroot	2022 - Planting Spring - Replacement - Other	04/15/2022
161967	5417	26th Ave S	na	44.90473924	-93.2347724	Street Tree (Boulevard)	Ginkgo biloba 'The President' (Ginkgo 'Presidential Gold')	Ginkgo biloba 'The President'	1.25	Bareroot	2022 - Planting Spring - Replacement - Ash	04/15/2022
162217	5436	32nd Ave S	na	44.90418671	-93.2258506	Street Tree (Boulevard)	Ginkgo biloba 'The President' (Ginkgo 'Presidential Gold')	Ginkgo biloba 'The President'	1.25	Bareroot	2022 - Planting Spring - Replacement - Other	04/15/2022
162526	5455	Woodlawn Blvd	na	44.9036794	-93.2395676	Street Tree (Boulevard)	Platanus x acerifolia 'Bloodgood' (Planetree London 'Bloodgood')	Platanus x acerifolia 'Bloodgood'	1.5	Bareroot	2022 - Planting Spring - Replacement - Ash	04/15/2022
162527	5455	Woodlawn Blvd	55th St E	44.90358756	-93.2393144	Street Tree (Boulevard)	Ginkgo biloba 'The President' (Ginkgo 'Presidential Gold')	Ginkgo biloba 'The President'	1.25	Bareroot	2022 - Planting Spring - Replacement - Ash	04/15/2022
162552	5456	27th Ave S	55th St E	44.90355384	-93.2337645	Street Tree (Boulevard)	Ginkgo biloba 'The President' (Ginkgo 'Presidential Gold')	Ginkgo biloba 'The President'	1.25	Bareroot	2022 - Planting Spring - Replacement - Other	04/15/2022
162595	5457	27th Ave S	55th St E	44.90356221	-93.2333989	Street Tree (Boulevard)	Ginkgo biloba 'The President' (Ginkgo 'Presidential Gold')	Ginkgo biloba 'The President'	1.25	Bareroot	2022 - Planting Spring - Replacement - Other	04/15/2022
162671	5500	26th Ave S	55th St E	44.90344945	-93.2352104	Street Tree (Boulevard)	Quercus ellipsoidalis 'Bailskies' (Oak Northern Pin 'Majestic Skies	Quercus ellipsoidalis 'Bailskies'	1.5	Container #20	2022 - Planting Spring - Replacement - Other	04/15/2022
162887	5508	26th Ave S	na	44.90311334	-93.2349408	Street Tree (Boulevard)	Carpinus caroliniana (Beech Blue - Musclewood)	Carpinus caroliniana	1.5	Bareroot	2022 - Planting Spring - Replacement - Other	04/15/2022
163124	5521	23rd Ave S	na	44.90275024	-93.2386413	Street Tree (Boulevard)	Quercus ellipsoidalis 'Bailskies' (Oak Northern Pin 'Majestic Skies	Quercus ellipsoidalis 'Bailskies'	1.5	Container #20	2022 - Planting Spring - Replacement - Other	04/15/2022
163945	5601	28th Ave S	58th St E	44.89816876	-93.2282381	Street Tree (Boulevard)	Platanus x acerifolia 'Bloodgood' (Planetree London 'Bloodgood')	Platanus x acerifolia 'Bloodgood'	1.5	Bareroot	2022 - Planting Spring - Replacement - Other	04/15/2022
163960	5601	28th Ave S	58th St E	44.89816054	-93.2297955	Street Tree (Boulevard)	Cladrastis kentukea (Yellowwood American)	Cladrastis kentukea	1.5	Bareroot	2022 - Planting Spring - Replacement - Other	04/15/2022
163961	5601	Standish Ave	na	44.90158805	-93.2397318	Street Tree (Boulevard)	Platanus x acerifolia 'Bloodgood' (Planetree London 'Bloodgood')	Platanus x acerifolia 'Bloodgood'	1.5	Bareroot	2022 - Planting Spring - Replacement - Other	04/15/2022
163973	5601	28th Ave S	58th St E	44.89816632	-93.2289889	Street Tree (Boulevard)	Gymnocladus dioicus 'Espresso' (Coffeetree Kentucky 'Espresso')	Gymnocladus dioicus 'Espresso'	1.5	Bareroot	2022 - Planting Spring - Replacement - Other	04/15/2022
164010	5601	Woodlawn Blvd	na	44.90138701	-93.2428498	Street Tree (Boulevard)	Platanus x acerifolia 'Bloodgood' (Planetree London 'Bloodgood')	Platanus x acerifolia 'Bloodgood'	1.5	Bareroot	2022 - Planting Spring - Replacement - Other	04/15/2022
164465	5625	23rd Ave S	na	44.90161647	-93.2381421	Street Tree (Boulevard)	Carpinus caroliniana (Beech Blue - Musclewood)	Carpinus caroliniana	1.5	Bareroot	2022 - Planting Spring - More Trees Please	04/15/2022
164581	5633	27th Ave S	na	44.90069065	-93.2355862	Street Tree (Boulevard)	Ginkgo biloba 'The President' (Ginkgo 'Presidential Gold')	Ginkgo biloba 'The President'	1.25	Bareroot	2022 - Planting Spring - Replacement - Other	04/15/2022
164720	5645	19th Ave S	na	44.90033306	-93.2449279	Street Tree (Boulevard)	Platanus x acerifolia 'Bloodgood' (Planetree London 'Bloodgood')	Platanus x acerifolia 'Bloodgood'	1.5	Bareroot	2022 - Planting Spring - Replacement - Other	04/15/2022
164724	5645	22nd Ave S	na	44.900269	-93.2411241	Street Tree (Boulevard)	Ginkgo biloba 'Autumn Gold' (Ginkgo 'Autumn Gold')	Ginkgo biloba 'Autumn Gold'	1.5	Bareroot	2022 - Planting Spring - Replacement - Other	04/15/2022
164794	5649	27th Ave S	na	44.90022876	-93.2335598	Street Tree (Boulevard)	Platanus x acerifolia 'Bloodgood' (Planetree London 'Bloodgood')	Platanus x acerifolia 'Bloodgood'	1.5	Bareroot	2022 - Planting Spring - Replacement - Other	04/15/2022
164990	5660	21st Ave S	na	44.89973995	-93.2426682	Street Tree (Boulevard)	Ginkgo biloba 'The President' (Ginkgo 'Presidential Gold')	Ginkgo biloba 'The President'	1.25	Bareroot	2022 - Planting Spring - Replacement - Other	04/15/2022
165342	5709	Standish Ave	na	44.899433	-93.2399189	Street Tree (Boulevard)	Platanus x acerifolia 'Bloodgood' (Planetree London 'Bloodgood')	Platanus x acerifolia 'Bloodgood'	1.5	Bareroot	2022 - Planting Spring - Replacement - Ash	04/15/2022
165438	5713	Standish Ave	na	44.89933801	-93.2399163	Street Tree (Boulevard)	Quercus ellipsoidalis 'Bailskies' (Oak Northern Pin 'Majestic Skies	Quercus ellipsoidalis 'Bailskies'	1.5	Container #20	2022 - Planting Spring - Replacement - Other	04/15/2022
165857	5737	22nd Ave S	na	44.89870693	-93.2411840	Street Tree (Boulevard)	Ginkgo biloba 'The President' (Ginkgo 'Presidential Gold')	Ginkgo biloba 'The President'	1.25	Bareroot	2022 - Planting Spring - Replacement - Other	04/15/2022
165954	5741	25th Ave S	na	44.89857085	-93.2361369	Street Tree (Boulevard)	Quercus ellipsoidalis 'Bailskies' (Oak Northern Pin 'Majestic Skies	Quercus ellipsoidalis 'Bailskies'	1.5	Container #20	2022 - Planting Spring - Replacement - Other	04/15/2022
166039	5746	33rd Ave S	na	44.8988079	-93.2242780	Street Tree (Boulevard)	Ginkgo biloba 'The President' (Ginkgo 'Presidential Gold')	Ginkgo biloba 'The President'	1.25	Bareroot	2022 - Planting Spring - Replacement - Other	04/15/2022
166208	5753	Standish Ave	na	44.89828611	-93.2399399	Street Tree (Boulevard)	Ginkgo biloba 'The President' (Ginkgo 'Presidential Gold')	Ginkgo biloba 'The President'	1.25	Bareroot	2022 - Planting Spring - Replacement - Ash	04/15/2022
166254	5756	Standish Ave	58th St E	44.89806283	-93.2405320	Street Tree (Boulevard)	Ginkgo biloba 'The President' (Ginkgo 'Presidential Gold')	Ginkgo biloba 'The President'	1.25	Bareroot	2022 - Planting Spring - Replacement - Other	04/15/2022
166461	5801	23rd Ave S	na	44.89798422	-93.2383301	Street Tree (Boulevard)	Platanus x acerifolia 'Bloodgood' (Planetree London 'Bloodgood')	Platanus x acerifolia 'Bloodgood'	1.5	Bareroot	2022 - Planting Spring - Replacement - Ash	04/15/2022
166735	5901	26th Ave S	na	44.89605648	-93.2344607	Street Tree (Boulevard)	Ginkgo biloba 'The President' (Ginkgo 'Presidential Gold')	Ginkgo biloba 'The President'	1.25	Bareroot	2022 - Planting Spring - Replacement - Other	04/15/2022
174305	3155	Arthur St NE	32nd Ave NE	45.02582762	-93.2317601	Street Tree (Boulevard)	Cladrastis kentukea (Yellowwood American)	Cladrastis kentukea	1.5	Bareroot	2022 - Planting Spring - Replacement - Other	04/15/2022
175065	1615	Dowling Ave N	na	45.02343817	-93.3010206	Parkland/Golf Course	Catalpa speciosa (Catalpa Northern)	Catalpa speciosa	1.5	Bareroot	2022 - Planting Spring - Replacement - Other	04/15/2022
197876	1382	Willow St	*na	44.96802138	-93.2826493	Parkland/Golf Course	Cornus alternifolia (Multi-stem) (Dogwood Pagoda (Alternatelea	Cornus alternifolia	48	Bareroot	2022 - Planting Spring - Replacement - Other	04/15/2022
197887	310	15th St W	*na	44.96806282	-93.2820196	Parkland/Golf Course	Catalpa speciosa (Catalpa Northern)	Catalpa speciosa	1.5	Bareroot	2022 - Planting Spring - Replacement - Other	04/15/2022
204217	1615	Dowling Ave N	*na	45.0236669	-93.3011874	Parkland/Golf Course	Cladrastis kentukea (Yellowwood American)	Cladrastis kentukea	1.5	Bareroot	2022 - Planting Spring - Replacement - Other	04/15/2022
204377	1615	Dowling Ave N	*na	45.02053509	-93.2983853	Parkland/Golf Course	Ostrya virginiana (*Ironwood)	Ostrya virginiana	1.5	Container #25	2022 - Planting Spring - Replacement - Other	04/15/2022
215239	5625	23rd Ave S	56th St E	44.90161464	-93.2382636	Street Tree (Boulevard)	Quercus ellipsoidalis 'Bailskies' (Oak Northern Pin 'Majestic Skies	Quercus ellipsoidalis 'Bailskies'	1.5	Container #20	2022 - Planting Spring - Replacement - Other	04/15/2022
219765	3500	Lake St W	Dean Pkwy	44.95287798	-93.3169898	Parkland/Golf Course	Taxodium distichum (*Baldcypress)	Taxodium distichum	1.5	Bareroot	2022 - Planting Spring - Replacement - Other	04/15/2022
220001	1	Dean Pkwy	na	44.95234624	-93.3171363	Parkland/Golf Course	Cercidiphyllum japonicum (Katsuratree)	Cercidiphyllum japonicum	1.5	Bareroot	2022 - Planting Spring - Replacement - Ash	04/15/2022
223045	4332	31st Ave S	na	44.92407802	-93.2271132	Street Tree (Boulevard)	Alnus hirsuta 'Harbin' (Alder Manchurian 'Prairie Horizon')	Alnus hirsuta 'Harbin'	1.25	Bareroot	2022 - Planting Spring - Replacement - Other	04/15/2022
223052	4315	31st Ave S	na	44.92450636	-93.2269659	Street Tree (Boulevard)	Alnus hirsuta 'Harbin' (Alder Manchurian 'Prairie Horizon')	Alnus hirsuta 'Harbin'	1.25	Bareroot	2022 - Planting Spring - Replacement - Other	04/15/2022
223099	4315	31st Ave S	32nd Ave S	44.92481268	-93.2257398	Street Tree (Boulevard)	Alnus hirsuta 'Harbin' (Alder Manchurian 'Prairie Horizon')	Alnus hirsuta 'Harbin'	1.25	Bareroot	2022 - Planting Spring - Replacement - Other	04/15/2022
223105	4315	31st Ave S	32nd Ave S	44.92456111	-93.2257394	Street Tree (Boulevard)	Alnus hirsuta 'Harbin' (Alder Manchurian 'Prairie Horizon')	Alnus hirsuta 'Harbin'	1.25	Bareroot	2022 - Planting Spring - Replacement - Other	04/15/2022
223126	4417	32nd Ave S	na	44.92267847	-93.2256081	Street Tree (Boulevard)	Alnus hirsuta 'Harbin' (Alder Manchurian 'Prairie Horizon')	Alnus hirsuta 'Harbin'	1.25	Bareroot	2022 - Planting Spring - Replacement - Other	04/15/2022
229040	901	2nd St S	2nd St S	44.97715482	-93.2543954	Street Tree (Boulevard)	Gymnocladus dioicus 'Espresso' (Coffeetree Kentucky 'Espresso')	Gymnocladus dioicus 'Espresso'	1.5	Bareroot	2022 - Planting Spring - Replacement - Other	04/15/2022
231880	901	Aldrich Ave N	*na	44.98737619	-93.2912228	Parkland/Golf Course	Quercus bicolor (*Oak Bicolor - Swamp White)	Quercus bicolor	1.5	Bareroot	2022 - Planting Spring - Replacement - Other	04/15/2022
231933	901	Aldrich Ave N	*na	44.98700681	-93.2920183	Parkland/Golf Course	Pinus strobus (Pine Eastern White)	Pinus strobus	60	Container #20	2022 - Planting Spring - Replacement - Other	04/15/2022
231934	901	Aldrich Ave N	*na	44.98714571	-93.2921007	Parkland/Golf Course	Catalpa speciosa (Catalpa Northern)	Catalpa speciosa	1.5	Bareroot	2022 - Planting Spring - Replacement - Other	04/15/2022
231936	901	Aldrich Ave N	*na	44.98706664	-93.2921435	Parkland/Golf Course	Pinus strobus (Pine Eastern White)	Pinus strobus	60	Container #20	2022 - Planting Spring - Replacement - Other	04/15/2022
231942	901	Aldrich Ave N	*na	44.98709032	-93.2920441	Parkland/Golf Course	Catalpa speciosa (Catalpa Northern)	Catalpa speciosa	1.5	Bareroot	2022 - Planting Spring - Replacement - Ash	04/15/2022
231952	901	Aldrich Ave N	*na	44.98744644	-93.2921464	Parkland/Golf Course	Catalpa speciosa (Catalpa Northern)	Catalpa speciosa	1.5	Bareroot	2022 - Planting Spring - Replacement - Ash	04/15/2022
231972	901	Aldrich Ave N	*na	44.98773279	-93.2915748	Parkland/Golf Course	Catalpa speciosa (Catalpa Northern)	Catalpa speciosa	1.5	Bareroot	2022 - Planting Spring - Replacement - Other	04/15/2022
231977	901	Aldrich Ave N	*na	44.98769794	-93.2916627	Parkland/Golf Course	Phellodendron lavallei 'Longenecker' (Corktree 'Eye Stopper')	Phellodendron lavallei 'Longenecker'	72	Bareroot	2022 - Planting Spring - Replacement - Other	04/15/2022
231988	901	Aldrich Ave N	*na	44.98781548	-93.2917954	Parkland/Golf Course	Quercus bicolor (*Oak Bicolor - Swamp White)	Quercus bicolor	1.5	Bareroot	2022 - Planting Spring - Replacement - Other	04/15/2022
234207	915	Emerson Ave N	*na	44.98672321	-93.2979700	Parkland/Golf Course	Quercus macrocarpa (*Oak Bur)	Quercus macrocarpa	1.5	Container #20	2022 - Planting Spring - Replacement - Other	04/15/2022
234255	915	Emerson Ave N	na	44.98717381	-93.2946991	Parkland/Golf Course	Catalpa speciosa (Catalpa Northern)	Catalpa speciosa	1.5	Bareroot	2022 - Planting Spring - Replacement - Other	04/15/2022
234256	915	Emerson Ave N	na	44.98717355	-93.2948149	Parkland/Golf Course	Catalpa speciosa (Catalpa Northern)	Catalpa speciosa	1.5	Bareroot	2022 - Planting Spring - Replacement - Other	04/15/2022
234283	915	Emerson Ave N	na	44.98682309	-93.2958521	Parkland/Golf Course	Catalpa speciosa (Catalpa Northern)	Catalpa speciosa	1.5	Bareroot	2022 - Planting Spring - Replacement - Other	04/15/2022
234459	503	Irving Ave N	na	44.98256098	-93.3003971	Parkland/Golf Course	Cladrastis kentukea (Yellowwood American)	Cladrastis kentukea	1.5	Bareroot	2022 - Planting Spring - Replacement - Other	04/15/2022
234474	503	Irving Ave N	*na	44.983289	-93.2998837	Parkland/Golf Course	Pinus strobus (Pine Eastern White)	Pinus strobus	60	Container #20	2022 - Planting Spring - Replacement - Other	04/15/2022
234508	503	Irving Ave N	*na	44.98359391	-93.3012795	Parkland/Golf Course	Amelanchier x grandiflora 'Autumn Brilliance' (Serviceberry 'Aut	Amelanchier x grandiflora 'Autumn Brilliance'	1.5	Bareroot	2022 - Planting Spring - Replacement - Other	04/15/2022
234601	1526	Lyndale Ave N	*na	44.99483817	-93.2865911	Parkland/Golf Course	Catalpa speciosa (Catalpa Northern)	Catalpa speciosa	1.5	Bareroot	2022 - Planting Spring - Replacement - Ash	04/15/2022
234622	1526	Lyndale Ave N	*na	44.99478682	-93.2864819	Parkland/Golf Course	Catalpa speciosa (Catalpa Northern)	Catalpa speciosa	1.5	Bareroot	2022 - Planting Spring - Replacement - Ash	04/15/2022
234625	1526	Lyndale Ave N	*na	44.99484729	-93.2865023	Parkland/Golf Course	Aesculus x arnoldiana 'Autumn Splendor' (Buckeye 'Autumn Sple	Aesculus x arnoldiana 'Autumn Splendor'	1.5	Bareroot	2022 - Planting Spring - Replacement - Ash	04/15/2022
234631	1526	Lyndale Ave N	*na	44.99476083	-93.2865937	Parkland/Golf Course	Quercus bicolor (*Oak Bicolor - Swamp White)	Quercus bicolor	1.5	Bareroot	2022 - Planting Spring - Replacement - Other	04/15/2022

234722	1626	Queen Ave N	*na	44.99680883	-93.30949441	Parkland/Golf Course	Malus 'Red Splendor' (Crabapple 'Red Splendor')	Malus 'Red Splendor'	1.5	Bareroot	2022 - Planting Spring - Replacement - Other	04/15/2022
235170	300	34th Ave N	na	45.01708193	-93.28399362	Parkland/Golf Course	Celtis occidentalis (*Hackberry Common)	Celtis occidentalis	1.5	Container #20	2022 - Planting Spring - Replacement - Other	04/15/2022
235265	300	34th Ave N	na	45.01751922	-93.28408651	Parkland/Golf Course	Ginkgo biloba 'The President' (Ginkgo 'Presidential Gold')	Ginkgo biloba 'The President'	1.5	Bareroot	2022 - Planting Spring - Replacement - Other	04/15/2022
235277	300	34th Ave N	na	45.01730397	-93.28370932	Parkland/Golf Course	Ginkgo biloba 'Autumn Gold' (Ginkgo 'Autumn Gold')	Ginkgo biloba 'Autumn Gold'	1.5	Bareroot	2022 - Planting Spring - Replacement - Other	04/15/2022
235290	300	34th Ave N	na	45.01725398	-93.28406056	Parkland/Golf Course	Quercus macrocarpa (*Oak Bur)	Quercus macrocarpa	1.5	Container #20	2022 - Planting Spring - Replacement - Ash	04/15/2022
235582	621	29th Ave N	na	45.00760209	-93.28782973	Parkland/Golf Course	Carya cordiformis (Hickory Bitternut)	Carya cordiformis	1	Container #07	2022 - Planting Spring - Replacement - Ash	04/15/2022
235711	621	29th Ave N	na	45.00778073	-93.28536996	Parkland/Golf Course	Ginkgo biloba 'Autumn Gold' (Ginkgo 'Autumn Gold')	Ginkgo biloba 'Autumn Gold'	1.5	Bareroot	2022 - Planting Spring - Replacement - Ash	04/15/2022
241799	3055	Arthur St NE	31st Ave NE	45.02401528	-93.23168571	Street Tree (Boulevard)	Amelanchier x grandiflora 'Autumn Brilliance' (Serviceberry 'Autu	Amelanchier x grandiflora 'Autumn Brilliance'	1.5	Bareroot	2022 - Planting Spring - Citizen	04/15/2022
241800	3055	Arthur St NE	31st Ave NE	45.02401516	-93.23180373	Street Tree (Boulevard)	Amelanchier x grandiflora 'Autumn Brilliance' (Serviceberry 'Autu	Amelanchier x grandiflora 'Autumn Brilliance'	1.5	Bareroot	2022 - Planting Spring - Citizen	04/15/2022
242414	915	Emerson Ave N	na	44.9865265	-93.29555606	Parkland/Golf Course	Celtis occidentalis (*Hackberry Common)	Celtis occidentalis	1.5	Container #20	2022 - Planting Spring - Replacement - Other	04/15/2022
242445	1801	James Ave N	*na	44.99607178	-93.30090148	Parkland/Golf Course	Betula nigra (Birch River)	Betula nigra	1.5	Bareroot	2022 - Planting Spring - Replacement - Other	04/15/2022
244236	3426	Lake St W	na	44.95974411	-93.30203733	Parkland/Golf Course	Catalpa speciosa (Catalpa Northern)	Catalpa speciosa	1.5	Bareroot	2022 - Planting Spring - Replacement - Other	04/15/2022
244566	1400	Chicago Ave	na	44.96877135	-93.26267107	Street Tree (Boulevard)	Gymnocladus dioicus 'Espresso' (Coffeetree Kentucky 'Espresso')	Gymnocladus dioicus 'Espresso'	1.5	Bareroot	2022 - Planting Spring - Replacement - Other	04/15/2022
244567	1400	Chicago Ave	na	44.96865749	-93.26265766	Street Tree (Boulevard)	Gymnocladus dioicus 'Espresso' (Coffeetree Kentucky 'Espresso')	Gymnocladus dioicus 'Espresso'	1.5	Bareroot	2022 - Planting Spring - Replacement - Other	04/15/2022
248061	1800	Lake St W	Lake St W	44.95017682	-93.30515591	Parkland/Golf Course	Gymnocladus dioicus 'Espresso' (Coffeetree Kentucky 'Espresso')	Gymnocladus dioicus 'Espresso'	1.5	Bareroot	2022 - Planting Spring - Replacement - Other	04/15/2022
248450	1615	Dowling Ave N	*na	45.02346876	-93.30008201	Parkland/Golf Course	Syringa reticulata 'Summer Storm' (Lilac Japanese Tree 'Summer	Syringa reticulata 'Summer Storm'	1.5	Bareroot	2022 - Planting Spring - Replacement - Other	04/15/2022
248789	1500	4th St S	na	44.97089414	-93.24862231	Street Tree (Boulevard)	Phellodendron lavallei 'Longenecker' (Corktree 'Eye Stopper')	Phellodendron lavallei 'Longenecker'	1.5	Bareroot	2022 - Planting Spring - More Trees Please	04/15/2022
249925	3426	Lake St W	West Lake Of The Isles Pkwy	44.95284049	-93.3117684	Parkland/Golf Course	Maackia amurensis 'JFS-Schichtel1' (Maackia 'MaacNificent')	Maackia amurensis 'JFS-Schichtel1'	1.5	Bareroot	2022 - Planting Spring - Replacement - Other	04/15/2022
253408	690	13th Ave NE	*na	45.00010466	-93.25262795	Parkland/Golf Course	Juniperus virginiana (Redcedar Eastern)	Juniperus virginiana	60	Container #20	2022 - Planting Spring - Replacement - Other	04/15/2022
253676	3426	Lake St W	na	44.95146044	-93.3084378	Parkland/Golf Course	Catalpa speciosa (Catalpa Northern)	Catalpa speciosa	1.5	Bareroot	2022 - Planting Spring - Replacement - Other	04/15/2022
253805	690	13th Ave NE	*na	44.99964506	-93.2529266	Parkland/Golf Course	Juniperus virginiana (Redcedar Eastern)	Juniperus virginiana	60	Container #20	2022 - Planting Spring - Replacement - Other	04/15/2022
254314	3426	Lake St W	Cedar Lake Pkwy	44.95800183	-93.32540645	Parkland/Golf Course	Catalpa speciosa (Catalpa Northern)	Catalpa speciosa	1.5	Bareroot	2022 - Planting Spring - Replacement - Other	04/15/2022
254529	3426	Lake St W	East Lake Of The Isles Pkwy	44.95155262	-93.30499998	Parkland/Golf Course	Corylus colurna (Filbert Turkish)	Corylus colurna	1.5	Bareroot	2022 - Planting Spring - Replacement - Ash	04/15/2022
254713	3426	Lake St W	East Lake Of The Isles Pkwy	44.95607145	-93.30300505	Parkland/Golf Course	Catalpa speciosa (Catalpa Northern)	Catalpa speciosa	1.5	Bareroot	2022 - Planting Spring - Replacement - Other	04/15/2022
254791	3426	Lake St W	na	44.9593692	-93.30237336	Parkland/Golf Course	Catalpa speciosa (Catalpa Northern)	Catalpa speciosa	1.5	Bareroot	2022 - Planting Spring - Replacement - Other	04/15/2022
257853	5601	28th Ave S	*na	44.90159307	-93.23147783	Parkland/Golf Course	Aesculus x 'Homestead' (Buckeye 'Homestead')	Aesculus x 'Homestead'	1.5	Bareroot	2022 - Planting Spring - Replacement - Other	04/15/2022
257854	5601	28th Ave S	*na	44.9015896	-93.23128428	Parkland/Golf Course	Ginkgo biloba 'The President' (Ginkgo 'Presidential Gold')	Ginkgo biloba 'The President'	1.25	Bareroot	2022 - Planting Spring - Replacement - Other	04/15/2022
257855	5601	28th Ave S	56th St E	44.90158303	-93.23106878	Parkland/Golf Course	Ginkgo biloba 'The President' (Ginkgo 'Presidential Gold')	Ginkgo biloba 'The President'	1.25	Bareroot	2022 - Planting Spring - Replacement - Other	04/15/2022
257904	5601	28th Ave S	*na	44.89988247	-93.23134708	Parkland/Golf Course	Gymnocladus dioicus 'Espresso' (Coffeetree Kentucky 'Espresso')	Gymnocladus dioicus 'Espresso'	1.5	Bareroot	2022 - Planting Spring - Replacement - Other	04/15/2022
257905	5601	28th Ave S	*na	44.89989363	-93.23129869	Parkland/Golf Course	Platanus x acerifolia 'Bloodgood' (Planetree London 'Bloodgood')	Platanus x acerifolia 'Bloodgood'	1.5	Bareroot	2022 - Planting Spring - Replacement - Other	04/15/2022
257910	5601	28th Ave S	*na	44.89973291	-93.23112717	Parkland/Golf Course	Ginkgo biloba 'The President' (Ginkgo 'Presidential Gold')	Ginkgo biloba 'The President'	1.25	Bareroot	2022 - Planting Spring - Replacement - Other	04/15/2022
258003	5601	28th Ave S	*na	44.89950208	-93.23115089	Parkland/Golf Course	Quercus ellipsoidalis 'Bailskies' (Oak Northern Pin 'Majestic Skies	Quercus ellipsoidalis 'Bailskies'	1.5	Container #20	2022 - Planting Spring - More Trees Please	04/15/2022
258146	5601	28th Ave S	*na	44.90150966	-93.22758551	Parkland/Golf Course	Ginkgo biloba 'The President' (Ginkgo 'Presidential Gold')	Ginkgo biloba 'The President'	1.25	Bareroot	2022 - Planting Spring - Replacement - Other	04/15/2022
259484	5601	28th Ave S	*na	44.90111342	-93.22829101	Parkland/Golf Course	Platanus x acerifolia 'Bloodgood' (Planetree London 'Bloodgood')	Platanus x acerifolia 'Bloodgood'	1.5	Bareroot	2022 - Planting Spring - More Trees Please	04/15/2022
259599	5601	28th Ave S	na	44.89838416	-93.22744352	Parkland/Golf Course	Ginkgo biloba 'The President' (Ginkgo 'Presidential Gold')	Ginkgo biloba 'The President'	1.25	Bareroot	2022 - Planting Spring - Replacement - Other	04/15/2022
260382	2917	42nd St E	na	44.92682712	-93.23001387	Street Tree (Boulevard)	Syringa reticulata (*Lilac Japanese Tree)	Syringa reticulata	1.5	Bareroot	2022 - Planting Spring - More Trees Please	04/15/2022
271365	5601	28th Ave S	*na	44.90156754	-93.23213898	Parkland/Golf Course	Ginkgo biloba 'Autumn Gold' (Ginkgo 'Autumn Gold')	Ginkgo biloba 'Autumn Gold'	1.5	Bareroot	2022 - Planting Spring - Replacement - Other	04/15/2022
273209	1500	4th St S	na	44.97103851	-93.2489711	Street Tree (Boulevard)	Phellodendron lavallei 'Longenecker' (Corktree 'Eye Stopper')	Phellodendron lavallei 'Longenecker'	1.5	Bareroot	2022 - Planting Spring - More Trees Please	04/15/2022
273252	503	Irving Ave N	na	44.98222148	-93.30045696	Parkland/Golf Course	Quercus ellipsoidalis 'Bailskies' (Oak Northern Pin 'Majestic Skies	Quercus ellipsoidalis 'Bailskies'	1.5	Container #20	2022 - Planting Spring - Replacement - Other	04/15/2022
273418	4600	46th Ave S	46th Ave S	44.91914161	-93.2077494	Street Tree (Boulevard)	Phellodendron lavallei 'Longenecker' (Corktree 'Eye Stopper')	Phellodendron lavallei 'Longenecker'	1.5	Bareroot	2022 - Planting Spring - Replacement - Other	04/15/2022
274193	3426	Lake St W	East Lake Of The Isles Pkwy	44.96060657	-93.3017884	Parkland/Golf Course	Amelanchier x grandiflora 'Autumn Brilliance' (Serviceberry 'Autu	Amelanchier x grandiflora 'Autumn Brilliance'	1.5	Bareroot	2022 - Planting Spring - Replacement - Other	04/15/2022
274805	3200	Glenwood Ave	na	44.98233818	-93.31939209	Parkland/Golf Course	Corylus colurna (Filbert Turkish)	Corylus colurna	1.5	Bareroot	2022 - Planting Spring - Replacement - Other	04/15/2022
274807	3200	Glenwood Ave	na	44.98219304	-93.31943903	Parkland/Golf Course	Prunus cerasus 'North Star' (Cherry 'North Star')	Prunus cerasus 'North Star'	1.5	Bareroot	2022 - Planting Spring - Replacement - Other	04/15/2022
276709	326	Cedar Ave S	4th St S	44.97043736	-93.24756205	Street Tree (Boulevard)	Phellodendron lavallei 'Longenecker' (Corktree 'Eye Stopper')	Phellodendron lavallei 'Longenecker'	1.5	Bareroot	2022 - Planting Spring - More Trees Please	04/15/2022
276826	2222	Butler Pl	23rd Ave S	44.96516345	-93.23942001	Street Tree (Boulevard)	Phellodendron lavallei 'Longenecker' (Corktree 'Eye Stopper')	Phellodendron lavallei 'Longenecker'	1.5	Bareroot	2022 - Planting Spring - More Trees Please	04/15/2022
279110	5401	33rd Ave S	na	44.90507881	-93.22420961	OtherCityProperty (Pol-Fir-PW-P&Scem-etc	Quercus rubra (*Oak Northern Red)	Quercus rubra	1.5	Bareroot	2022 - Planting Spring - Replacement - Other	04/15/2022
279874	5756	26th Ave S	58th St E	44.89810968	-93.2353979	Street Tree (Boulevard)	Platanus x acerifolia 'Bloodgood' (Planetree London 'Bloodgood')	Platanus x acerifolia 'Bloodgood'	1.5	Bareroot	2022 - Planting Spring - Replacement - Other	04/15/2022
280558	3700	Theodore Wirth Pkwy	Park Pl	44.9814831	-93.31620972	Parkland/Golf Course	Populus tremuloides (Aspen Trembling)	Populus tremuloides	1.5	Bareroot	2022 - Planting Spring - Replacement - Other	04/15/2022
281341	3700	Theodore Wirth Pkwy	Park Pl	44.98167466	-93.31598037	Parkland/Golf Course	Populus tremuloides (Aspen Trembling)	Populus tremuloides	1.5	Bareroot	2022 - Planting Spring - Replacement - Other	04/15/2022
281343	3700	Theodore Wirth Pkwy	Park Pl	44.98161767	-93.31607336	Parkland/Golf Course	Populus tremuloides (Aspen Trembling)	Populus tremuloides	1.5	Bareroot	2022 - Planting Spring - Replacement - Other	04/15/2022
282672	5406	34th Ave S	na	44.90508291	-93.22299029	Street Tree (Boulevard)	Ginkgo biloba 'The President' (Ginkgo 'Presidential Gold')	Ginkgo biloba 'The President'	1.25	Bareroot	2022 - Planting Spring - Replacement - Other	04/15/2022
282965	5333	34th Ave S	na	44.90615397	-93.22282361	Street Tree (Boulevard)	Platanus x acerifolia 'Bloodgood' (Planetree London 'Bloodgood')	Platanus x acerifolia 'Bloodgood'	1.5	Bareroot	2022 - Planting Spring - Replacement - Other	04/15/2022
283165	3426	Lake St W	Cedar Lake Pkwy	44.95335777	-93.32110338	Street Tree (Boulevard)	Syringa reticulata 'Ivory Silk' (Lilac Japanese Tree 'Ivory Silk')	Syringa reticulata 'Ivory Silk'	1.5	Bareroot	2022 - Planting Spring - Replacement - Other	04/15/2022
283167	3426	Lake St W	Cedar Lake Pkwy	44.9533701	-93.32124017	Street Tree (Boulevard)	Syringa reticulata 'Ivory Silk' (Lilac Japanese Tree 'Ivory Silk')	Syringa reticulata 'Ivory Silk'	1.5	Bareroot	2022 - Planting Spring - Replacement - Other	04/15/2022
291275	3426	Lake St W	Cedar Lake Pkwy	44.95820564	-93.3258058	Parkland/Golf Course	Malus 'Liberty' S-M7 (Apple 'Liberty' S-M7)	Malus 'Liberty' S-M7	1.5	Bareroot	2022 - Planting Spring - Replacement - Other	04/15/2022
292674	1375	Willow St	14th St W	44.96885301	-93.2810728	Street Tree (Boulevard)	Syringa reticulata 'Ivory Silk' (Lilac Japanese Tree 'Ivory Silk')	Syringa reticulata 'Ivory Silk'	1.5	Bareroot	2022 - Planting Spring - Replacement - Other	04/15/2022
292675	1375	Willow St	14th St W	44.96885775	-93.28131688	Street Tree (Boulevard)	Syringa reticulata 'Ivory Silk' (Lilac Japanese Tree 'Ivory Silk')	Syringa reticulata 'Ivory Silk'	1.5	Bareroot	2022 - Planting Spring - Replacement - Other	04/15/2022
292901	5457	Nokomis Ave S	55th St E	44.90360303	-93.22804579	Street Tree (Boulevard)	Ginkgo biloba 'The President' (Ginkgo 'Presidential Gold')	Ginkgo biloba 'The President'	1.25	Bareroot	2022 - Planting Spring - Replacement - Other	04/15/2022
293958	2700	28th St E	27th Ave S	44.95339459	-93.23303273	Street Tree (Boulevard)	Quercus bicolor (*Oak Bicolor - Swamp White)	Quercus bicolor	1.5	Bareroot	2022 - Planting Spring - More Trees Please	04/15/2022
294793	2658	McKinley St NE	27th Ave NE	45.016798	-93.22850284	Street Tree (Boulevard)	Syringa reticulata 'Bailnce' (Lilac Japanese Tree 'Snowdance')	Syringa reticulata 'Bailnce'	1.5	Bareroot	2022 - Planting Spring - More Trees Please	04/15/2022
294873	300	9th Ave S	Norm McGrew Pl	44.9753973	-93.25700945	Street Tree (Boulevard)	Ostrya virginiana (*Ironwood)	Ostrya virginiana	1.5	Bareroot	2022 - Planting Spring - Replacement - Other	04/15/2022
295536	5456	27th Ave S	55th St E	44.90355911	-93.23385097	Street Tree (Boulevard)	Quercus ellipsoidalis 'Bailskies' (Oak Northern Pin 'Majestic Skies	Quercus ellipsoidalis 'Bailskies'	1.5	Container #20	2022 - Planting Spring - More Trees Please	04/15/2022
295539	2546	Cleveland St NE	na	45.01452052	-93.23081028	Street Tree (Boulevard)	Ostrya virginiana (*Ironwood)	Ostrya virginiana	1.5	Bareroot	2022 - Planting Spring - Replacement - Other	04/15/2022
295564	3426	Lake St W	East Lake Of The Isles Pkwy	44.95766309	-93.30376026	Parkland/Golf Course	Nyssa sylvatica 'Wildfire' (Tupelo Black 'Wildfire')	Nyssa sylvatica 'Wildfire'	1.5	Bareroot	2022 - Planting Spring - Replacement - Other	04/15/2022
295958	801	Butler Pl	na	44.96476679	-93.24055724	Parkland/Golf Course	Phellodendron lavallei 'Longenecker' (Corktree 'Eye Stopper')	Phellodendron lavallei 'Longenecker'	1.5	Bareroot	2022 - Planting Spring - Replacement - Ash	04/15/2022
296151	5455	Woodlawn Blvd	55th St E	44.90363701	-93.23942863	Street Tree (Boulevard)	Ginkgo biloba 'The President' (Ginkgo 'Presidential Gold')	Ginkgo biloba 'The President'	1.25	Bareroot	2022 - Planting Spring - More Trees Please	04/15/2022
296346	503	Irving Ave N	na	44.98221404	-93.30029038	Parkland/Golf Course	Gleditsia triacanthos var. inermis 'Shademaster' (Honeylocust Co	Gleditsia triacanthos var. inermis 'Shademaster'	1.5	Bareroot	2022 - Planting Spring - Replacement - Other	04/15/2022
296535	1526	Lyndale Ave N	*na	44.99519053	-93.2861885	Parkland/Golf Course	Aesculus x arnoldiana 'Autumn Splendor' (Buckeye 'Autumn Sple	Aesculus x arnoldiana 'Autumn Splendor'	1.5	Bareroot	2022 - Planting Spring - Replacement - Ash	04/15/2022
296536	1526	Lyndale Ave N	*na	44.99521709	-93.28609999	Parkland/Golf Course	Aesculus x arnoldiana 'Autumn Splendor' (Buckeye 'Autumn Sple	Aesculus x arnoldiana 'Autumn Splendor'	1.5	Bareroot	2022 - Planting Spring - Replacement - Ash	04/15/2022
296537	1526	Lyndale Ave N	*na	44.9952389	-93.28601416	Parkland/Golf Course	Catalpa speciosa (Catalpa Northern)	Catalpa speciosa	1.5	Bareroot	2022 - Planting Spring - Replacement - Ash	04/15/2022
296538	1526	Lyndale Ave N	*na	44.99526451	-93.28615631	Parkland/Golf Course	Pinus strobus (Pine Eastern White)	Pinus strobus	60	Container #20	2022 - Planting Spring - Replacement - Ash	04/15/2022
296539	1526	Lyndale Ave N	*na	44.99528158	-93.28596588	Parkland/Golf Course	Pinus strobus (Pine Eastern White)	Pinus strobus	60	Container #20	2022 - Planting Spring - Replacement - Ash	04/15/2022
296558	4501	28th Ave S	na	44.92141349	-93.23170386	Street Tree (Boulevard)	Alnus hirsuta 'Harbin' (Alder Manchurian 'Prairie Horizon')	Alnus hirsuta 'Harbin'	1.25	Bareroot	2022 - Planting Spring - Replacement - Ash	04/15/2022
296585	3007	Arthur St NE	na	45.02247552	-93.23193373	Street Tree (Boulevard)	Gymnocladus dioicus 'McKBranched' (Coffeetree Kentucky 'Deca	Gymnocladus dioicus 'McKBranched'	1.25	Bareroot	2022 - Planting Spring - More Trees Please	04/15/2022
296586	3259	Arthur St NE	33rd Ave NE	45.02764605	-93.23155147	Street Tree (Boulevard)	Malus 'Spring Snow' (Crabapple 'Spring Snow')	Malus 'Spring Snow'	1.5	Bareroot	2022 - Planting Spring - More Trees Please	04/15/2022
296627	3227	Cleveland St NE	na	45.02676973	-93.23064774	Street Tree (Boulevard)	Gleditsia triacanthos var. inermis 'Harve' (Honeylocust Common	Gleditsia triacanthos var. inermis 'Harve'	1.5	Bareroot	2022 - Planting Spring - More Trees Please	04/15/2022
296628	3227	Cleveland St NE	na	45.0266612	-93.2306531	Street Tree (Boulevard)	Ginkgo biloba 'Autumn Gold' (Ginkgo 'Autumn Gold')	Ginkgo biloba 'Autumn Gold'	1.5	Bareroot	2022 - Planting Spring - More Trees Please	04/15/2022
296644	901	Aldrich Ave N	*na	44.98696405	-93.29209151	Parkland/Golf Course	Pinus strobus (Pine Eastern White)	Pinus strobus	60	Container #20	2022 - Planting Spring - Replacement - Ash	04/15/2022
296928	4855	Nicollet Ave	49th St E	44.91428087	-93.27760768	Street Tree (Boulevard)	Amelanchier x grandiflora 'Autumn Brilliance' (Serviceberry 'Autu	Amelanchier x grandiflora 'Autumn Brilliance'	1.5	Bareroot	2022 - Planting Spring - More Trees Please	04/15/2022
297228	4553	Longfellow Ave	na	44.91971177	-93.24585994	Street Tree (Boulevard)	Quercus bicolor (*Oak Bicolor - Swamp White)	Quercus bicolor	1.5	Bareroot	2022 - Planting Spring - More Trees Please	04/15/2022
297236	4600	Longfellow Ave	46th St E	44.91971557	-93.24635422	Street Tree (Boulevard)	Quercus bicolor (*Oak Bicolor - Swamp White)	Quercus bicolor	1.5	Bareroot	2022 - Planting Spring - Replacement - Other	04/15/2022
297238	2917	42nd St E	na	44.92682189	-93.22987102	Street Tree (Boulevard)	Syringa reticulata (*Lilac Japanese Tree)	Syringa reticulata	1.5	Bareroot	2022 - Planting Spring - More Trees Please	04/15/2022
297241	4601	Cedar Ave S	na	44.91971556	-93.24702476	Street Tree (Boulevard)	Quercus bicolor (*Oak Bicolor - Swamp White)	Quercus bicolor	1.5	Bareroot	2022 - Planting Spring - Replacement - Other	04/15/2022
297243	4601	Cedar Ave S	na	44.91962344	-93.24705224	Street Tree (Boulevard)	Syringa reticulata (*Lilac Japanese Tree)	Syringa reticulata	1.5	Bareroot	2022 - Planting Spring - Replacement - Other	04/15/2022
297980	4200	29th Ave S	na	44.92682904	-93.23112173	Street Tree (Boulevard)	Cladrastis kentukea (Yellowwood American)	Cladrastis kentukea	1.5	Bareroot	2022 - Planting Spring - Replacement - Other	04/15/2022
297987	3003	42nd St E	na	44.92682144	-93.22937159	Street Tree (Boulevard)	Cladrastis kentukea (Yellowwood American)	Cladrastis kentukea	1.5	Bareroot	2022 - Planting Spring - Replacement - Other	04/15/2022
297989	4200	Nokomis Ave S	42nd St E	44.92682001	-93.22857161	Street Tree (Boulevard)	Syringa reticulata (*Lilac Japanese Tree)	Syringa reticulata	1.5	Bareroot	2022 - Planting Spring - Replacement - Other	04/15/2022
297996	4205	33rd Ave S	33rd Ave S	44.9255981	-93.22421333	Street Tree (Boulevard)	Quercus bicolor (*Oak Bicolor - Swamp White)	Quercus bicolor	1.5	Bareroot	2022 - Planting Spring - Replacement - Other	04/15/2022
297999	4201	33rd Ave S	33rd Ave S	44.92580225	-93.2242093	Street Tree (Boulevard)	Quercus bicolor (*Oak Bicolor - Swamp White)	Quercus bicolor	1.5	Bareroot	2022 - Planting Spring - Replacement - Other	04/15/2022

298058	4244	31st Ave S	na	44.92553391	-93.2271097	Street Tree (Boulevard)	Syringa reticulata (*Lilac Japanese Tree)	Syringa reticulata	1.5	Bareroot	2022 - Planting Spring - Replacement - Other	04/15/2022
298817	901	Aldrich Ave N	*na	44.98728522	-93.29216024	Parkland/Golf Course	Malus 'Red Splendor' (Crabapple 'Red Splendor')	Malus 'Red Splendor'	1.5	Bareroot	2022 - Planting Spring - Replacement - Ash	04/15/2022
298818	901	Aldrich Ave N	*na	44.98723495	-93.29214683	Parkland/Golf Course	Malus 'Red Splendor' (Crabapple 'Red Splendor')	Malus 'Red Splendor'	1.5	Bareroot	2022 - Planting Spring - Replacement - Ash	04/15/2022
298851	3500	Cedar Lake Ave	Cedar Lake Pkwy	44.95328872	-93.3215288	Parkland/Golf Course	Gymnocladus dioicus 'UMNSynergy' (Coffeetree Kentucky 'True I	Gymnocladus dioicus 'UMNSynergy'	1.25	Bareroot	2022 - Planting Spring - Replacement - Other	04/15/2022
299144	1118	3rd St S	3rd St S	44.97410661	-93.25312036	Street Tree (Boulevard)	Prunus maackii 'Jefspur' (Chokecherry Amur 'Goldspur')	Prunus maackii 'Jefspur'	1.5	Bareroot	2022 - Planting Spring - More Trees Please	04/15/2022
299145	1114	3rd St S	3rd St S	44.97413981	-93.25320083	Street Tree (Boulevard)	Prunus maackii 'Jefspur' (Chokecherry Amur 'Goldspur')	Prunus maackii 'Jefspur'	1.5	Bareroot	2022 - Planting Spring - More Trees Please	04/15/2022
299160	312	11th Ave S	3rd St S	44.97471969	-93.25498698	Street Tree (Boulevard)	Gymnocladus dioicus 'Espresso' (Coffeetree Kentucky 'Espresso')	Gymnocladus dioicus 'Espresso'	1.5	Bareroot	2022 - Planting Spring - More Trees Please	04/15/2022
299161	312	11th Ave S	3rd St S	44.97481267	-93.2552257	Street Tree (Boulevard)	Gymnocladus dioicus 'Espresso' (Coffeetree Kentucky 'Espresso')	Gymnocladus dioicus 'Espresso'	1.5	Bareroot	2022 - Planting Spring - More Trees Please	04/15/2022
299166	1014	3rd St S	3rd St S	44.97473185	-93.25459921	Street Tree (Boulevard)	Platanus x acerifolia 'Bloodgood' (Planetree London 'Bloodgood')	Platanus x acerifolia 'Bloodgood'	1.5	Bareroot	2022 - Planting Spring - More Trees Please	04/15/2022
299167	1014	3rd St S	3rd St S	44.9747641	-93.25468504	Street Tree (Boulevard)	Platanus x acerifolia 'Bloodgood' (Planetree London 'Bloodgood')	Platanus x acerifolia 'Bloodgood'	1.5	Bareroot	2022 - Planting Spring - More Trees Please	04/15/2022
299168	1014	3rd St S	3rd St S	44.97480585	-93.25477222	Street Tree (Boulevard)	Platanus x acerifolia 'Bloodgood' (Planetree London 'Bloodgood')	Platanus x acerifolia 'Bloodgood'	1.5	Bareroot	2022 - Planting Spring - More Trees Please	04/15/2022
299187	1001	Washington Ave S	10th Ave S	44.97558734	-93.2547613	Street Tree (Boulevard)	Gymnocladus dioicus 'Espresso' (Coffeetree Kentucky 'Espresso')	Gymnocladus dioicus 'Espresso'	1.5	Bareroot	2022 - Planting Spring - More Trees Please	04/15/2022
299188	1001	Washington Ave S	10th Ave S	44.9755048	-93.25483104	Street Tree (Boulevard)	Gymnocladus dioicus 'Espresso' (Coffeetree Kentucky 'Espresso')	Gymnocladus dioicus 'Espresso'	1.5	Bareroot	2022 - Planting Spring - More Trees Please	04/15/2022
99	4431	Dupont Ave S	na	44.92211112	-93.29332298	Street Tree (Boulevard)	Ginkgo biloba 'The President' (Ginkgo 'Presidential Gold')	Ginkgo biloba 'The President'	1.5	Bareroot	2022 - Planting Spring - More Trees Please	04/18/2022
154	3715	Aldrich Ave S	na	44.93540639	-93.28943068	Street Tree (Boulevard)	Gymnocladus dioicus 'Espresso' (Coffeetree Kentucky 'Espresso')	Gymnocladus dioicus 'Espresso'	1.5	Bareroot	2022 - Planting Spring - More Trees Please	04/18/2022
225	4237	Colfax Ave S	na	44.92524049	-93.29204113	Street Tree (Boulevard)	Larix laricina (Tamarack)	Larix laricina	1.25	Bareroot	2022 - Planting Spring - Replacement - Other	04/18/2022
231	4221	Colfax Ave S	na	44.92598891	-93.29204664	Street Tree (Boulevard)	Larix laricina (Tamarack)	Larix laricina	1.25	Bareroot	2022 - Planting Spring - Replacement - Other	04/18/2022
273	3600	Hennepin Ave	Kings Highway	44.93199021	-93.29357478	Street Tree (Boulevard)	Larix laricina (Tamarack)	Larix laricina	1.25	Bareroot	2022 - Planting Spring - Replacement - Other	04/18/2022
278	3600	Hennepin Ave	Kings Highway	44.93225424	-93.2935535	Street Tree (Boulevard)	Gymnocladus dioicus 'UMNSynergy' (Coffeetree Kentucky 'True I	Gymnocladus dioicus 'UMNSynergy'	1.5	Bareroot	2022 - Planting Spring - More Trees Please	04/18/2022
293	3600	Hennepin Ave	Kings Highway	44.9371109	-93.29354876	Street Tree (Boulevard)	Gymnocladus dioicus 'McKBranched' (Coffeetree Kentucky 'Deca	Gymnocladus dioicus 'McKBranched'	1.25	Bareroot	2022 - Planting Spring - More Trees Please	04/18/2022
446	3600	Hennepin Ave	Kings Highway	44.93088116	-93.29358144	Street Tree (Boulevard)	Gymnocladus dioicus 'UMNSynergy' (Coffeetree Kentucky 'True I	Gymnocladus dioicus 'UMNSynergy'	1.5	Bareroot	2022 - Planting Spring - More Trees Please	04/18/2022
473	4541	Fremont Ave S	na	44.92020192	-93.29555964	Street Tree (Boulevard)	Ginkgo biloba 'The President' (Ginkgo 'Presidential Gold')	Ginkgo biloba 'The President'	1.5	Bareroot	2022 - Planting Spring - Replacement - Other	04/18/2022
526	4048	Aldrich Ave S	na	44.92889462	-93.28961562	Street Tree (Boulevard)	Gleditsia triacanthos var. inermis 'Harve' (Honeylocust Common	Gleditsia triacanthos var. inermis 'Harve'	1.5	Bareroot	2022 - Planting Spring - More Trees Please	04/18/2022
529	4041	Aldrich Ave S	na	44.92910662	-93.28947161	Street Tree (Boulevard)	Gymnocladus dioicus 'UMNSynergy' (Coffeetree Kentucky 'True I	Gymnocladus dioicus 'UMNSynergy'	1.5	Bareroot	2022 - Planting Spring - Replacement - Ash	04/18/2022
532	4036	Aldrich Ave S	na	44.92920764	-93.28961511	Street Tree (Boulevard)	Gymnocladus dioicus 'UMNSynergy' (Coffeetree Kentucky 'True I	Gymnocladus dioicus 'UMNSynergy'	1.5	Bareroot	2022 - Planting Spring - Replacement - Ash	04/18/2022
565	721	40th St W	Aldrich Ave S	44.93017418	-93.28946667	Street Tree (Boulevard)	Larix laricina (Tamarack)	Larix laricina	1.25	Bareroot	2022 - Planting Spring - Replacement - Other	04/18/2022
1056	3700	Lyndale Ave S	37th St W	44.93584681	-93.28853195	Street Tree (Boulevard)	Gymnocladus dioicus 'McKBranched' (Coffeetree Kentucky 'Deca	Gymnocladus dioicus 'McKBranched'	1.25	Bareroot	2022 - Planting Spring - Replacement - Other	04/18/2022
1173	4224	Bryant Ave S	43rd St W	44.92505335	-93.29135702	Street Tree (Boulevard)	Maackia amurensis 'JFS-Schichtel1' (Maackia 'MaacNificent')	Maackia amurensis 'JFS-Schichtel1'	1.25	Bareroot	2022 - Planting Spring - Replacement - Other	04/18/2022
1174	4253	Aldrich Ave S	43rd St W	44.92504841	-93.28931883	Street Tree (Boulevard)	Maackia amurensis 'JFS-Schichtel1' (Maackia 'MaacNificent')	Maackia amurensis 'JFS-Schichtel1'	1.25	Bareroot	2022 - Planting Spring - More Trees Please	04/18/2022
1236	808	41st St W	na	44.92867778	-93.2901405	Street Tree (Boulevard)	Gleditsia triacanthos 'Draves' PP 21698 (Honeylocust Common T	Gleditsia triacanthos 'Draves' PP 21698	1.5	Bareroot	2022 - Planting Spring - Replacement - Other	04/18/2022
1272	721	37th St W	na	44.93584579	-93.28922264	Street Tree (Boulevard)	Cladrastis kentukea (Yellowwood American)	Cladrastis kentukea	1.5	Bareroot	2022 - Planting Spring - More Trees Please	04/18/2022
1293	3708	Lyndale Ave S	na	44.93549683	-93.28835541	Street Tree (Boulevard)	Ginkgo biloba 'The President' (Ginkgo 'Presidential Gold')	Ginkgo biloba 'The President'	1.5	Bareroot	2022 - Planting Spring - More Trees Please	04/18/2022
1309	3708	Lyndale Ave S	na	44.93559263	-93.28835788	Street Tree (Boulevard)	Gymnocladus dioicus 'McKBranched' (Coffeetree Kentucky 'Deca	Gymnocladus dioicus 'McKBranched'	1.25	Bareroot	2022 - Planting Spring - Replacement - Other	04/18/2022
1310	3700	Lyndale Ave S	na	44.9356828	-93.28834981	Street Tree (Boulevard)	Catalpa speciosa (Catalpa Northern)	Catalpa speciosa	1.5	Bareroot	2022 - Planting Spring - More Trees Please	04/18/2022
1434	720	40th St W	na	44.93050325	-93.28938837	Street Tree (Boulevard)	Gymnocladus dioicus 'UMNSynergy' (Coffeetree Kentucky 'True I	Gymnocladus dioicus 'UMNSynergy'	1.5	Bareroot	2022 - Planting Spring - Replacement - Other	04/18/2022
1439	4000	Aldrich Ave S	40th St W	44.93037724	-93.29003593	Street Tree (Boulevard)	Gymnocladus dioicus 'Espresso' (Coffeetree Kentucky 'Espresso')	Gymnocladus dioicus 'Espresso'	1.5	Bareroot	2022 - Planting Spring - More Trees Please	04/18/2022
1449	1012	37th St W	Dupont Ave S	44.93604741	-93.29338418	Street Tree (Boulevard)	Larix laricina (Tamarack)	Larix laricina	1.25	Bareroot	2022 - Planting Spring - Replacement - Other	04/18/2022
1664	3600	Hennepin Ave	Kings Highway	44.93215439	-93.29356143	Street Tree (Boulevard)	Gymnocladus dioicus 'UMNSynergy' (Coffeetree Kentucky 'True I	Gymnocladus dioicus 'UMNSynergy'	1.5	Bareroot	2022 - Planting Spring - More Trees Please	04/18/2022
1680	3600	Hennepin Ave	Kings Highway	44.93421836	-93.29356076	Street Tree (Boulevard)	Gymnocladus dioicus 'McKBranched' (Coffeetree Kentucky 'Deca	Gymnocladus dioicus 'McKBranched'	1.25	Bareroot	2022 - Planting Spring - More Trees Please	04/18/2022
1697	4363	East Lake Harriet Pkwy	na	44.92277903	-93.29647401	Street Tree (Boulevard)	Betula nigra (Birch River)	Betula nigra	1.5	Bareroot	2022 - Planting Spring - More Trees Please	04/18/2022
1763	4454	Colfax Ave S	45th St W	44.92143697	-93.29264562	Street Tree (Boulevard)	Larix laricina (Tamarack)	Larix laricina	1.25	Bareroot	2022 - Planting Spring - Replacement - Other	04/18/2022
1776	4201	Colfax Ave S	42nd St W	44.92677211	-93.29154764	Street Tree (Boulevard)	Larix laricina (Tamarack)	Larix laricina	1.25	Bareroot	2022 - Planting Spring - Replacement - Other	04/18/2022
1793	4255	East Lake Harriet Pkwy	na	44.92520305	-93.29645661	Street Tree (Boulevard)	Gymnocladus dioicus 'Espresso' (Coffeetree Kentucky 'Espresso')	Gymnocladus dioicus 'Espresso'	1.5	Bareroot	2022 - Planting Spring - More Trees Please	04/18/2022
1803	4235	East Lake Harriet Pkwy	na	44.92578662	-93.2963146	Street Tree (Boulevard)	Gleditsia triacanthos var. inermis 'Harve' (Honeylocust Common	Gleditsia triacanthos var. inermis 'Harve'	1.5	Bareroot	2022 - Planting Spring - Citizen	04/18/2022
1870	3745	Dupont Ave S	na	44.93452134	-93.29339962	Street Tree (Boulevard)	Larix laricina (Tamarack)	Larix laricina	1.25	Bareroot	2022 - Planting Spring - Replacement - Other	04/18/2022
2340	4250	Linden Hills Blvd	na	44.92544576	-93.31262214	Street Tree (Boulevard)	Larix laricina (Tamarack)	Larix laricina	1.5	Bareroot	2022 - Planting Spring - Replacement - Other	04/18/2022
3337	4515	York Ave S	na	44.92104755	-93.32011082	Street Tree (Boulevard)	Quercus rubra (*Oak Northern Red)	Quercus rubra	1.5	Bareroot	2022 - Planting Spring - Replacement - Other	04/18/2022
4196	2728	West Lake Of The Isles Pkwy	na	44.95318142	-93.31190767	Street Tree (Boulevard)	Larix laricina (Tamarack)	Larix laricina	48	Container #10	2022 - Planting Spring - Replacement - Other	04/18/2022
5249	4500	Beard Ave S	45th St W	44.92148118	-93.32454056	Street Tree (Boulevard)	Gymnocladus dioicus 'McKBranched' (Coffeetree Kentucky 'Deca	Gymnocladus dioicus 'McKBranched'	1.25	Bareroot	2022 - Planting Spring - Replacement - Other	04/18/2022
5326	4408	Chowen Ave S	44th St W	44.92278648	-93.32615851	Street Tree (Boulevard)	Maackia amurensis 'JFS-Schichtel1' (Maackia 'MaacNificent')	Maackia amurensis 'JFS-Schichtel1'	1.25	Bareroot	2022 - Planting Spring - More Trees Please	04/18/2022
5342	4452	Abbott Ave S	45th St W	44.92157779	-93.32303923	Street Tree (Boulevard)	Gymnocladus dioicus 'UMNSynergy' (Coffeetree Kentucky 'True I	Gymnocladus dioicus 'UMNSynergy'	1.25	Bareroot	2022 - Planting Spring - Replacement - Ash	04/18/2022
5380	3801	Glendale Terr	na	44.92356547	-93.32801692	Street Tree (Boulevard)	Maackia amurensis 'JFS-Schichtel1' (Maackia 'MaacNificent')	Maackia amurensis 'JFS-Schichtel1'	1.25	Bareroot	2022 - Planting Spring - More Trees Please	04/18/2022
5428	4201	Chowen Ave S	42nd St W	44.92686521	-93.32468903	Street Tree (Boulevard)	Syringa reticulata 'Ivory Silk' (Lilac Japanese Tree 'Ivory Silk')	Syringa reticulata 'Ivory Silk'	1.5	Bareroot	2022 - Planting Spring - More Trees Please	04/18/2022
5502	4144	Drew Ave S	42nd St W	44.92698915	-93.32669822	Street Tree (Boulevard)	Ginkgo biloba 'The President' (Ginkgo 'Presidential Gold')	Ginkgo biloba 'The President'	1.5	Bareroot	2022 - Planting Spring - Replacement - Other	04/18/2022
5557	4200	Ewing Ave S	42nd St W	44.92688298	-93.3283278	Street Tree (Boulevard)	Gymnocladus dioicus 'McKBranched' (Coffeetree Kentucky 'Deca	Gymnocladus dioicus 'McKBranched'	1.25	Bareroot	2022 - Planting Spring - Replacement - Other	04/18/2022
8316	4500	Beard Ave S	na	44.92138024	-93.32407986	Street Tree (Boulevard)	Carpinus caroliniana 'JN Select A' PPAF (Beech Blue - Musclewoo	Carpinus caroliniana 'JN Select A' PPAF	1.25	Bareroot	2022 - Planting Spring - More Trees Please	04/18/2022
8341	4237	Beard Ave S	na	44.92568443	-93.32391263	Street Tree (Boulevard)	Gymnocladus dioicus 'McKBranched' (Coffeetree Kentucky 'Deca	Gymnocladus dioicus 'McKBranched'	1.25	Bareroot	2022 - Planting Spring - More Trees Please	04/18/2022
8363	4418	Beard Ave S	na	44.9224949	-93.32408777	Street Tree (Boulevard)	Gymnocladus dioicus 'UMNSynergy' (Coffeetree Kentucky 'True I	Gymnocladus dioicus 'UMNSynergy'	1.25	Bareroot	2022 - Planting Spring - More Trees Please	04/18/2022
8583	4228	Chowen Ave S	na	44.92589443	-93.32532779	Street Tree (Boulevard)	Gymnocladus dioicus 'McKBranched' (Coffeetree Kentucky 'Deca	Gymnocladus dioicus 'McKBranched'	1.25	Bareroot	2022 - Planting Spring - Replacement - Other	04/18/2022
8797	4420	York Ave S	na	44.92258809	-93.32025585	Street Tree (Boulevard)	Gymnocladus dioicus 'UMNSynergy' (Coffeetree Kentucky 'True I	Gymnocladus dioicus 'UMNSynergy'	1.25	Bareroot	2022 - Planting Spring - Replacement - Other	04/18/2022
9023	4309	Zenith Ave S	na	44.92484143	-93.32132676	Street Tree (Boulevard)	Ginkgo biloba 'The President' (Ginkgo 'Presidential Gold')	Ginkgo biloba 'The President'	1.5	Bareroot	2022 - Planting Spring - Replacement - Other	04/18/2022
9026	4300	Zenith Ave S	na	44.92498817	-93.32150219	Street Tree (Boulevard)	Ginkgo biloba 'The President' (Ginkgo 'Presidential Gold')	Ginkgo biloba 'The President'	1.5	Bareroot	2022 - Planting Spring - Replacement - Other	04/18/2022
9040	4326	Abbott Ave S	na	44.92424111	-93.32277501	Street Tree (Boulevard)	Maackia amurensis 'JFS-Schichtel1' (Maackia 'MaacNificent')	Maackia amurensis 'JFS-Schichtel1'	1.25	Bareroot	2022 - Planting Spring - More Trees Please	04/18/2022
9862	4351	Drew Ave S	na	44.9232687	-93.32647362	Street Tree (Boulevard)	Gymnocladus dioicus 'McKBranched' (Coffeetree Kentucky 'Deca	Gymnocladus dioicus 'McKBranched'	1.25	Bareroot	2022 - Planting Spring - Replacement - Other	04/18/2022
9874	4344	Drew Ave S	na	44.92367232	-93.32661524	Street Tree (Boulevard)	Maackia amurensis 'JFS-Schichtel1' (Maackia 'MaacNificent')	Maackia amurensis 'JFS-Schichtel1'	1.25	Bareroot	2022 - Planting Spring - More Trees Please	04/18/2022
9992	4412	Chowen Ave S	na	44.92256067	-93.32558925	Street Tree (Boulevard)	Gymnocladus dioicus 'Espresso' (Coffeetree Kentucky 'Espresso')	Gymnocladus dioicus 'Espresso'	1.5	Bareroot	2022 - Planting Spring - Replacement - Other	04/18/2022
10257	4329	Ewing Ave S	na	44.92517003	-93.3267016	Street Tree (Boulevard)	Ginkgo biloba 'The President' (Ginkgo 'Presidential Gold')	Ginkgo biloba 'The President'	1.5	Bareroot	2022 - Planting Spring - More Trees Please	04/18/2022
10284	4600	Ewing Ave S	na	44.91957318	-93.32789939	Street Tree (Boulevard)	Gymnocladus dioicus 'UMNSynergy' (Coffeetree Kentucky 'True I	Gymnocladus dioicus 'UMNSynergy'	1.25	Bareroot	2022 - Planting Spring - Replacement - Ash	04/18/2022
10314	4540	Drew Ave S	na	44.91991137	-93.32662615	Street Tree (Boulevard)	Larix laricina (Tamarack)	Larix laricina	1.25	Bareroot	2022 - Planting Spring - Replacement - Other	04/18/2022
10328	4217	Drew Ave S	na	44.92626768	-93.32643371	Street Tree (Boulevard)	Ginkgo biloba 'The President' (Ginkgo 'Presidential Gold')	Ginkgo biloba 'The President'	1.5	Bareroot	2022 - Planting Spring - Replacement - Ash	04/18/2022
23080	2816	Girard Ave S	na	44.95150412	-93.2970626	Street Tree (Boulevard)	Larix laricina (Tamarack)	Larix laricina	48	Container #10	2022 - Planting Spring - Replacement - Ash	04/18/2022
23789	4536	York Ave S	na	44.92036455	-93.32024428	Street Tree (Boulevard)	Ginkgo biloba 'The President' (Ginkgo 'Presidential Gold')	Ginkgo biloba 'The President'	1.5	Bareroot	2022 - Planting Spring - Replacement - Other	04/18/2022
30066	4142	Snelling Ave	na	44.9275721	-93.22098255	Street Tree (Boulevard)	Gleditsia triacanthos var. inermis 'Harve' (Honeylocust Common	Gleditsia triacanthos var. inermis 'Harve'	1.5	Bareroot	2022 - Planting Spring - Replacement - Other	04/18/2022
32894	4701	Chicago Ave	na	44.91768498	-93.26250832	Street Tree (Boulevard)	Gymnocladus dioicus 'McKBranched' (Coffeetree Kentucky 'Deca	Gymnocladus dioicus 'McKBranched'	1.5	Bareroot	2022 - Planting Spring - Replacement - Other	04/18/2022
42116	5140	Nokomis Ave S	na	44.90959901	-93.22851219	Street Tree (Boulevard)	Platanus x acerifolia 'Bloodgood' (Planetree London 'Bloodgood')	Platanus x acerifolia 'Bloodgood'	1.5	Bareroot	2022 - Planting Spring - Replacement - Ash	04/18/2022
42227	5321	Nokomis Ave S	na	44.90648538	-93.22840613	Street Tree (Boulevard)	Gymnocladus dioicus 'Espresso' (Coffeetree Kentucky 'Espresso')	Gymnocladus dioicus 'Espresso'	1.5	Bareroot	2022 - Planting Spring - Replacement - Other	04/18/2022
42578	5132	Nokomis Ave S	na	44.9098254	-93.22850806	Street Tree (Boulevard)	Platanus x acerifolia 'Bloodgood' (Planetree London 'Bloodgood')	Platanus x acerifolia 'Bloodgood'	1.5	Bareroot	2022 - Planting Spring - Replacement - Ash	04/18/2022
42737	5018	Woodlawn Blvd	na	44.91177001	-93.23348128	Street Tree (Boulevard)	Amelanchier x grandiflora 'Autumn Brilliance' (Serviceberry 'Aut	Amelanchier x grandiflora 'Autumn Brilliance'	1.5	Bareroot	2022 - Planting Spring - More Trees Please	04/18/2022
42929	5127	27th Ave S	na	44.90985119	-93.23345984	Street Tree (Boulevard)	Gymnocladus dioicus 'Espresso' (Coffeetree Kentucky 'Espresso')	Gymnocladus dioicus 'Espresso'	1.5	Bareroot	2022 - Planting Spring - Replacement - Other	04/18/2022
42943	5225	Shoreview Ave	na	44.90817087	-93.23472018	Street Tree (Boulevard)	Gymnocladus dioicus 'Espresso' (Coffeetree Kentucky 'Espresso')	Gymnocladus dioicus 'Espresso'	1.5	Bareroot	2022 - Planting Spring - Replacement - Other	04/18/2022
43057	4901	29th Ave S	na	44.91425557	-93.23087079	Street Tree (Boulevard)	Gymnocladus dioicus 'Espresso' (Coffeetree Kentucky 'Espresso')	Gymnocladus dioicus 'Espresso'	1.5	Bareroot	2022 - Planting Spring - Replacement - Other	04/18/2022
43312	3201	Weenonah Pl	na	44.9098518	-93.2254379	Street Tree (Boulevard)	Gymnocladus dioicus 'Espresso' (Coffeetree Kentucky 'Espresso')	Gymnocladus dioicus 'Espresso'	1.5	Bareroot	2022 - Planting Spring - Replacement - Other	04/18/2022
43327	3135	Weenonah Pl	na	44.90984967	-93.22558005	Street Tree (Boulevard)	Platanus x acerifolia 'Bloodgood' (Planetree London 'Bloodgood')	Platanus x acerifolia 'Bloodgood'	1.5	Bareroot	2022 - Planting Spring - Replacement - Other	04/18/2022
43431	5124	34th Ave S	na	44.90985434	-93.22338312	Street Tree (Boulevard)	Gymnocladus dioicus 'Espresso' (Coffeetree Kentucky 'Espresso')	Gymnocladus dioicus 'Espresso'	1.5	Bareroot	2022 - Planting Spring - Replacement - Other	04/18/2022
43716	3200	Mondamin St	na	44.90640652	-93.22508399	Street Tree (Boulevard)	Platanus x acerifolia 'Bloodgood' (Planetree London 'Bloodgood')	Platanus x acerifolia 'Bloodgood'	1.5	Bareroot	2022 - Planting Spring - Replacement - Other	04/18/2022
43829	4940	33rd Ave S	na	44.91310174	-93.22434216	Street Tree (Boulevard)	Quercus bicolor (*Oak Bicolor - Swamp White)	Quercus bicolor	1.5	Bareroot	2022 - Planting Spring - Citizen	04/18/2022
43892	5200	33rd Ave S	na	44.9088533	-93.22437682	Street Tree (Boulevard)	Gymnocladus dioicus 'Espresso' (Coffeetree Kentucky 'Espresso')	Gymnocladus dioicus 'Espresso'	1.5	Bareroot	2022 - Planting Spring - Replacement - Other	04/18/2022
43917	3030	53rd St E	na	44.90838228	-93.2272672	Street Tree (Boulevard)	Platanus x acerifolia 'Bloodgood' (Planetree London 'Bloodgood')	Platanus x acerifolia 'Bloodgood'	1.5	Bareroot	2022 - Planting Spring - Replacement - Other	04/18/2022
43950	5148	31st Ave S	na	44.90938769	-93.22725085	Street Tree (Boulevard)	Platanus x acerifolia 'Bloodgood' (Planetree London 'Bloodgood')	Platanus x acerifolia 'Bloodgood'	1.5	Bareroot	2022 - Planting Spring - Replacement - Other	04/18/2022

44038	5001	28th Ave S	na	44.91251017	-93.23175889	Street Tree (Boulevard)	Gymnocladus dioicus 'Espresso' (Coffeetree Kentucky 'Espresso')	Gymnocladus dioicus 'Espresso'	1.5	Bareroot	2022 - Planting Spring - Replacement - Other	04/18/2022
44073	3306	51st St E	na	44.91085447	-93.22397483	Street Tree (Boulevard)	Gymnocladus dioicus 'Espresso' (Coffeetree Kentucky 'Espresso')	Gymnocladus dioicus 'Espresso'	1.5	Bareroot	2022 - Planting Spring - Replacement - Other	04/18/2022
44186	3109	Weenonah Pl	na	44.90984868	-93.22655362	Street Tree (Boulevard)	Gymnocladus dioicus 'Espresso' (Coffeetree Kentucky 'Espresso')	Gymnocladus dioicus 'Espresso'	1.5	Bareroot	2022 - Planting Spring - Replacement - Other	04/18/2022
44197	3021	50th St E	na	44.9125199	-93.22863467	Street Tree (Boulevard)	Gymnocladus dioicus 'Espresso' (Coffeetree Kentucky 'Espresso')	Gymnocladus dioicus 'Espresso'	1.5	Bareroot	2022 - Planting Spring - Replacement - Other	04/18/2022
47893	3347	Emerson Ave N	na	45.01645938	-93.2944012	Street Tree (Boulevard)	Gymnocladus dioicus 'Espresso' (Coffeetree Kentucky 'Espresso')	Gymnocladus dioicus 'Espresso'	1.5	Bareroot	2022 - Planting Spring - Replacement - Ash	04/18/2022
47941	3559	Emerson Ave N	na	45.02020233	-93.2944169	Street Tree (Boulevard)	Cladrastis kentukea (Yellowwood American)	Cladrastis kentukea	1.5	Bareroot	2022 - Planting Spring - Replacement - Ash	04/18/2022
48047	3314	Emerson Ave N	na	45.01551394	-93.29426146	Street Tree (Boulevard)	Cladrastis kentukea (Yellowwood American)	Cladrastis kentukea	1.5	Bareroot	2022 - Planting Spring - Replacement - Other	04/18/2022
48146	3556	Fremont Ave N	36th Ave N	45.02030961	-93.29534814	Street Tree (Boulevard)	Betula nigra (Birch River)	Betula nigra	1.5	Bareroot	2022 - Planting Spring - Replacement - Other	04/18/2022
48399	3442	Girard Ave N	na	45.0180213	-93.29679198	Street Tree (Boulevard)	Cladrastis kentukea (Yellowwood American)	Cladrastis kentukea	1.5	Bareroot	2022 - Planting Spring - Replacement - Ash	04/18/2022
48594	3459	Irving Ave N	35th Ave N	45.01854205	-93.29957263	Street Tree (Boulevard)	Ginkgo biloba 'The President' (Ginkgo 'Presidential Gold')	Ginkgo biloba 'The President'	1.5	Bareroot	2022 - Planting Spring - Replacement - Other	04/18/2022
48668	3550	James Ave N	na	45.02008666	-93.30056946	Street Tree (Boulevard)	Cladrastis kentukea (Yellowwood American)	Cladrastis kentukea	1.5	Bareroot	2022 - Planting Spring - Replacement - Other	04/18/2022
48835	3355	James Ave N	na	45.01661107	-93.30071449	Street Tree (Boulevard)	Quercus rubra (*Oak Northern Red)	Quercus rubra	1.5	Bareroot	2022 - Planting Spring - Replacement - Other	04/18/2022
61926	3419	Lyndale Ave N	na	45.0172708	-93.28811924	Street Tree (Boulevard)	Catalpa speciosa (Catalpa Northern)	Catalpa speciosa	1.5	Bareroot	2022 - Planting Spring - Replacement - Ash	04/18/2022
63226	1382	Willow St	*na	44.96934192	-93.28207591	Parkland/Golf Course	Cladrastis kentukea (Yellowwood American)	Cladrastis kentukea	1.5	Bareroot	2022 - Planting Spring - Replacement - Ash	04/18/2022
63245	1382	Willow St	*na	44.96973694	-93.28236274	Parkland/Golf Course	Corylus colurna (Filbert Turkish)	Corylus colurna	1.5	Bareroot	2022 - Planting Spring - Replacement - Ash	04/18/2022
63340	1382	Willow St	*na	44.9708124	-93.28362104	Parkland/Golf Course	Maackia amurensis 'JFS-Schichtel1' (Maackia 'MaacNificent')	Maackia amurensis 'JFS-Schichtel1'	1.5	Bareroot	2022 - Planting Spring - Replacement - Other	04/18/2022
63625	1382	Willow St	*na	44.97023354	-93.28624827	Parkland/Golf Course	Salix x sepulcralis (Willow Weeping)	Salix x sepulcralis	1.5	Bareroot	2022 - Planting Spring - Replacement - Other	04/18/2022
65931	4230	Thomas Ave N	na	45.03219015	-93.31353402	Street Tree (Boulevard)	Celtis occidentalis (*Hackberry Common)	Celtis occidentalis	1.5	Container #20	2022 - Planting Spring - Replacement - Other	04/18/2022
65968	4339	Thomas Ave N	na	45.03455385	-93.31374473	Street Tree (Boulevard)	Celtis occidentalis (*Hackberry Common)	Celtis occidentalis	1.5	Container #20	2022 - Planting Spring - Replacement - Ash	04/18/2022
66943	3350	4th St N	na	45.01553961	-93.28487772	Street Tree (Boulevard)	Gymnocladus dioicus 'Espresso' (Coffeetree Kentucky 'Espresso')	Gymnocladus dioicus 'Espresso'	1.5	Bareroot	2022 - Planting Spring - Replacement - Ash	04/18/2022
66949	3350	4th St N	na	45.01632912	-93.28488851	Street Tree (Boulevard)	Gymnocladus dioicus 'Espresso' (Coffeetree Kentucky 'Espresso')	Gymnocladus dioicus 'Espresso'	1.5	Bareroot	2022 - Planting Spring - Replacement - Other	04/18/2022
67039	3619	4th St N	_na	45.02083949	-93.28507809	Street Tree (Boulevard)	Cladrastis kentukea (Yellowwood American)	Cladrastis kentukea	1.5	Bareroot	2022 - Planting Spring - Replacement - Other	04/18/2022
67241	3455	Lyndale Ave N	na	45.0182232	-93.28811728	Street Tree (Boulevard)	Catalpa speciosa (Catalpa Northern)	Catalpa speciosa	1.5	Bareroot	2022 - Planting Spring - Replacement - Ash	04/18/2022
67255	3329	Lyndale Ave N	na	45.01585989	-93.28810696	Street Tree (Boulevard)	Cladrastis kentukea (Yellowwood American)	Cladrastis kentukea	1.5	Bareroot	2022 - Planting Spring - Replacement - Other	04/18/2022
67271	3221	Lyndale Ave N	na	45.01393741	-93.28812145	Street Tree (Boulevard)	Gymnocladus dioicus 'Espresso' (Coffeetree Kentucky 'Espresso')	Gymnocladus dioicus 'Espresso'	1.5	Bareroot	2022 - Planting Spring - Replacement - Ash	04/18/2022
67337	3634	Lyndale Ave N	na	45.02132131	-93.28796534	Street Tree (Boulevard)	Quercus rubra (*Oak Northern Red)	Quercus rubra	1.5	Bareroot	2022 - Planting Spring - Replacement - Ash	04/18/2022
67372	3410	Dupont Ave N	na	45.01712553	-93.29300069	Street Tree (Boulevard)	Gymnocladus dioicus 'Espresso' (Coffeetree Kentucky 'Espresso')	Gymnocladus dioicus 'Espresso'	1.5	Bareroot	2022 - Planting Spring - Replacement - Other	04/18/2022
67378	3422	Dupont Ave N	na	45.01750733	-93.29301578	Street Tree (Boulevard)	Gymnocladus dioicus 'Espresso' (Coffeetree Kentucky 'Espresso')	Gymnocladus dioicus 'Espresso'	1.5	Bareroot	2022 - Planting Spring - Replacement - Other	04/18/2022
67381	3442	Dupont Ave N	na	45.01811587	-93.29299971	Street Tree (Boulevard)	Quercus rubra (*Oak Northern Red)	Quercus rubra	1.5	Bareroot	2022 - Planting Spring - Replacement - Other	04/18/2022
67648	3654	Lyndale Ave N	37th Ave N	45.02206877	-93.28760535	Street Tree (Boulevard)	Cladrastis kentukea (Yellowwood American)	Cladrastis kentukea	1.5	Bareroot	2022 - Planting Spring - Replacement - Other	04/18/2022
76121	2638	Taylor St NE	na	45.01628416	-93.24387031	Street Tree (Boulevard)	Quercus bicolor (*Oak Bicolor - Swamp White)	Quercus bicolor	1.5	Bareroot	2022 - Planting Spring - Replacement - Other	04/18/2022
76148	2640	Polk St NE	na	45.01636871	-93.24565256	Street Tree (Boulevard)	Quercus bicolor (*Oak Bicolor - Swamp White)	Quercus bicolor	1.5	Bareroot	2022 - Planting Spring - Replacement - Other	04/18/2022
76605	2727	Taylor St NE	na	45.01769022	-93.24371041	Street Tree (Boulevard)	Gleditsia triacanthos var. inermis 'Harve' (Honeylocust Common	Gleditsia triacanthos var. inermis 'Harve'	1.5	Bareroot	2022 - Planting Spring - Replacement - Other	04/18/2022
76931	2801	Lincoln St NE	28th Ave NE	45.01867239	-93.23822772	Street Tree (Boulevard)	Quercus bicolor (*Oak Bicolor - Swamp White)	Quercus bicolor	1.5	Bareroot	2022 - Planting Spring - More Trees Please	04/18/2022
77038	2819	Taylor St NE	na	45.01928069	-93.24370821	Street Tree (Boulevard)	Quercus bicolor (*Oak Bicolor - Swamp White)	Quercus bicolor	1.5	Bareroot	2022 - Planting Spring - Replacement - Other	04/18/2022
77346	2919	Fillmore St NE	na	45.02092211	-93.2421687	Street Tree (Boulevard)	Quercus bicolor (*Oak Bicolor - Swamp White)	Quercus bicolor	1.5	Bareroot	2022 - Planting Spring - Replacement - Other	04/18/2022
77482	2935	Buchanan St NE	na	45.02139902	-93.23961087	Street Tree (Boulevard)	Gymnocladus dioicus 'Espresso' (Coffeetree Kentucky 'Espresso')	Gymnocladus dioicus 'Espresso'	1.5	Bareroot	2022 - Planting Spring - Replacement - Other	04/18/2022
77988	3009	Central Ave NE	na	45.02266702	-93.24720075	Street Tree (Boulevard)	Quercus bicolor (*Oak Bicolor - Swamp White)	Quercus bicolor	1.5	Bareroot	2022 - Planting Spring - Replacement - Other	04/18/2022
78023	3015	Fillmore St NE	na	45.02257528	-93.24215642	Street Tree (Boulevard)	Quercus bicolor (*Oak Bicolor - Swamp White)	Quercus bicolor	1.5	Bareroot	2022 - Planting Spring - Replacement - Other	04/18/2022
78240	3042	Lincoln St NE	na	45.02348603	-93.23847427	Street Tree (Boulevard)	Quercus bicolor (*Oak Bicolor - Swamp White)	Quercus bicolor	1.5	Bareroot	2022 - Planting Spring - Citizen	04/18/2022
79247	3201	Tyler St NE	na	45.02594635	-93.24599244	Street Tree (Boulevard)	Quercus bicolor (*Oak Bicolor - Swamp White)	Quercus bicolor	1.5	Bareroot	2022 - Planting Spring - Citizen	04/18/2022
84595	946	28th Ave NE	na	45.01853267	-93.24621166	Street Tree (Boulevard)	Gymnocladus dioicus 'Espresso' (Coffeetree Kentucky 'Espresso')	Gymnocladus dioicus 'Espresso'	1.5	Bareroot	2022 - Planting Spring - Replacement - Other	04/18/2022
84650	959	28th Ave NE	na	45.01863262	-93.24583298	Street Tree (Boulevard)	Quercus bicolor (*Oak Bicolor - Swamp White)	Quercus bicolor	1.5	Bareroot	2022 - Planting Spring - Replacement - Other	04/18/2022
84664	960	27th Ave NE	Polk St NE	45.01645582	-93.2456563	Street Tree (Boulevard)	Ginkgo biloba 'Autumn Gold' (Ginkgo 'Autumn Gold')	Ginkgo biloba 'Autumn Gold'	1.5	Bareroot	2022 - Planting Spring - More Trees Please	04/18/2022
85580	128	Rustic Lodge W	Wentworth Ave	44.91546969	-93.28066133	Street Tree (Boulevard)	Amelanchier x grandiflora 'Autumn Brilliance' (Serviceberry 'Aut	Amelanchier x grandiflora 'Autumn Brilliance'	1.5	Bareroot	2022 - Planting Spring - More Trees Please	04/18/2022
85945	1500	East Minnehaha Pkwy	na	44.91379942	-93.25353994	Street Tree (Boulevard)	Catalpa speciosa (Catalpa Northern)	Catalpa speciosa	1.5	Bareroot	2022 - Planting Spring - Replacement - Ash	04/18/2022
86933	200	48th St W	48th St W	44.91604361	-93.28214591	Street Tree (Boulevard)	Amelanchier x grandiflora 'Autumn Brilliance' (Serviceberry 'Aut	Amelanchier x grandiflora 'Autumn Brilliance'	1.5	Bareroot	2022 - Planting Spring - Replacement - Other	04/18/2022
88056	222	48th St W	48th St W	44.91604828	-93.28288873	Street Tree (Boulevard)	Amelanchier x grandiflora 'Autumn Brilliance' (Serviceberry 'Aut	Amelanchier x grandiflora 'Autumn Brilliance'	1.5	Bareroot	2022 - Planting Spring - Citizen	04/18/2022
91169	300	Diamond Lake Rd E	na	44.90357811	-93.27283826	Street Tree (Boulevard)	Gymnocladus dioicus 'Espresso' (Coffeetree Kentucky 'Espresso')	Gymnocladus dioicus 'Espresso'	1.5	Bareroot	2022 - Planting Spring - More Trees Please	04/18/2022
99381	3901	1st Ave S	na	44.93207567	-93.27656175	Street Tree (Boulevard)	Ginkgo biloba 'Autumn Gold' (Ginkgo 'Autumn Gold')	Ginkgo biloba 'Autumn Gold'	1.5	Bareroot	2022 - Planting Spring - More Trees Please	04/18/2022
102829	4344	16th Ave S	na	44.92353786	-93.25120303	Street Tree (Boulevard)	Quercus bicolor (*Oak Bicolor - Swamp White)	Quercus bicolor	1.5	Bareroot	2022 - Planting Spring - More Trees Please	04/18/2022
104208	4454	Blaisdell Ave	na	44.92161069	-93.27933798	Street Tree (Boulevard)	Ginkgo biloba 'The President' (Ginkgo 'Presidential Gold')	Ginkgo biloba 'The President'	1.25	Bareroot	2022 - Planting Spring - Citizen	04/18/2022
104332	4500	Pleasant Ave	45th St W	44.92135797	-93.28350844	Street Tree (Boulevard)	Catalpa speciosa (Catalpa Northern)	Catalpa speciosa	1.5	Bareroot	2022 - Planting Spring - More Trees Please	04/18/2022
105225	4601	13th Ave S	na	44.91953668	-93.25614875	Street Tree (Boulevard)	Catalpa speciosa (Catalpa Northern)	Catalpa speciosa	1.5	Bareroot	2022 - Planting Spring - Replacement - Other	04/18/2022
105542	4617	14th Ave S	na	44.91909493	-93.25487457	Street Tree (Boulevard)	Quercus bicolor (*Oak Bicolor - Swamp White)	Quercus bicolor	1.5	Bareroot	2022 - Planting Spring - More Trees Please	04/18/2022
105663	4624	Garfield Ave	na	44.91872742	-93.28710169	Street Tree (Boulevard)	Syringa reticulata 'Summer Storm' (Lilac Japanese Tree 'Summer	Syringa reticulata 'Summer Storm'	1.5	Bareroot	2022 - Planting Spring - Citizen	04/18/2022
105735	4628	17th Ave S	na	44.91871694	-93.24993501	Street Tree (Boulevard)	Catalpa speciosa (Catalpa Northern)	Catalpa speciosa	1.5	Bareroot	2022 - Planting Spring - Replacement - Other	04/18/2022
106019	4644	1st Ave S	na	44.91809119	-93.27675956	Street Tree (Boulevard)	Quercus x macdanielli 'Clemons' (Oak 'Heritage')	Quercus x macdanielli 'Clemons'	1.5	Bareroot	2022 - Planting Spring - Replacement - Other	04/18/2022
106787	4701	12th Ave S	47th St E	44.91784667	-93.25730093	Street Tree (Boulevard)	Quercus bicolor (*Oak Bicolor - Swamp White)	Quercus bicolor	1.5	Bareroot	2022 - Planting Spring - More Trees Please	04/18/2022
106822	4701	10th Ave S	na	44.91785029	-93.25952887	Street Tree (Boulevard)	Ostrya virginiana (*Ironwood)	Ostrya virginiana	1.5	Bareroot	2022 - Planting Spring - Replacement - Other	04/18/2022
106874	4701	Pillsbury Ave	47th St W	44.91775363	-93.28150087	Street Tree (Boulevard)	Gymnocladus dioicus 'UMNSynergy' (Coffeetree Kentucky 'True I	Gymnocladus dioicus 'UMNSynergy'	1.5	Bareroot	2022 - Planting Spring - Citizen Ash Replacement	04/18/2022
106875	4701	Pillsbury Ave	47th St W	44.91775567	-93.28167692	Street Tree (Boulevard)	Gymnocladus dioicus 'UMNSynergy' (Coffeetree Kentucky 'True I	Gymnocladus dioicus 'UMNSynergy'	1.5	Bareroot	2022 - Planting Spring - Citizen Ash Replacement	04/18/2022
107036	4708	14th Ave S	na	44.91743468	-93.25501635	Street Tree (Boulevard)	Catalpa speciosa (Catalpa Northern)	Catalpa speciosa	1.5	Bareroot	2022 - Planting Spring - More Trees Please	04/18/2022
107258	4716	14th Ave S	na	44.9171908	-93.25501431	Street Tree (Boulevard)	Catalpa speciosa (Catalpa Northern)	Catalpa speciosa	1.5	Bareroot	2022 - Planting Spring - More Trees Please	04/18/2022
107444	4724	12th Ave S	na	44.9169224	-93.25759006	Street Tree (Boulevard)	Quercus bicolor (*Oak Bicolor - Swamp White)	Quercus bicolor	1.5	Bareroot	2022 - Planting Spring - Replacement - Other	04/18/2022
107796	4736	13th Ave S	na	44.91644484	-93.25629617	Street Tree (Boulevard)	Platanus x acerifolia 'Bloodgood' (Planetree London 'Bloodgood')	Platanus x acerifolia 'Bloodgood'	1.5	Bareroot	2022 - Planting Spring - Replacement - Other	04/18/2022
108326	4756	Bloomington Ave	na	44.91613763	-93.2525962	Street Tree (Boulevard)	Catalpa speciosa (Catalpa Northern)	Catalpa speciosa	1.5	Bareroot	2022 - Planting Spring - Replacement - Other	04/18/2022
108384	4759	14th Ave S	na	44.91619861	-93.254872	Street Tree (Boulevard)	Catalpa speciosa (Catalpa Northern)	Catalpa speciosa	1.5	Bareroot	2022 - Planting Spring - Replacement - Other	04/18/2022
108583	4801	14th Ave S	48th St E	44.91603961	-93.25442646	Street Tree (Boulevard)	Quercus bicolor (*Oak Bicolor - Swamp White)	Quercus bicolor	1.5	Bareroot	2022 - Planting Spring - More Trees Please	04/18/2022
108596	4801	14th Ave S	48th St E	44.9160398	-93.2545978	Street Tree (Boulevard)	Quercus bicolor (*Oak Bicolor - Swamp White)	Quercus bicolor	1.5	Bareroot	2022 - Planting Spring - More Trees Please	04/18/2022
109708	4844	12th Ave S	49th St E	44.91433834	-93.25805418	Street Tree (Boulevard)	Ostrya virginiana (*Ironwood)	Ostrya virginiana	1.5	Bareroot	2022 - Planting Spring - Replacement - Other	04/18/2022
109712	4844	12th Ave S	49th St E	44.91434144	-93.25770667	Street Tree (Boulevard)	Quercus bicolor (*Oak Bicolor - Swamp White)	Quercus bicolor	1.5	Bareroot	2022 - Planting Spring - Replacement - Other	04/18/2022
109743	4845	Chicago Ave	na	44.91450842	-93.26253264	Street Tree (Boulevard)	Catalpa speciosa (Catalpa Northern)	Catalpa speciosa	1.5	Bareroot	2022 - Planting Spring - Replacement - Ash	04/18/2022
109963	4853	14th Ave S	na	44.91452682	-93.25487307	Street Tree (Boulevard)	Catalpa speciosa (Catalpa Northern)	Catalpa speciosa	1.5	Bareroot	2022 - Planting Spring - More Trees Please	04/18/2022
110128	4857	14th Ave S	na	44.91444324	-93.25486747	Street Tree (Boulevard)	Catalpa speciosa (Catalpa Northern)	Catalpa speciosa	1.5	Bareroot	2022 - Planting Spring - More Trees Please	04/18/2022
111026	4932	Elliot Ave	na	44.91308405	-93.26143564	Street Tree (Boulevard)	Catalpa speciosa (Catalpa Northern)	Catalpa speciosa	1.5	Bareroot	2022 - Planting Spring - Replacement - Other	04/18/2022
114384	5400	3rd Ave S	na	44.90513544	-93.2731046	Street Tree (Boulevard)	Gleditsia triacanthos var. inermis 'Harve' (Honeylocust Common	Gleditsia triacanthos var. inermis 'Harve'	1.5	Bareroot	2022 - Planting Spring - Replacement - Other	04/18/2022
114718	5444	Park Ave	55th St E	44.90344874	-93.26573994	Street Tree (Boulevard)	Amelanchier x grandiflora 'Autumn Brilliance' (Serviceberry 'Aut	Amelanchier x grandiflora 'Autumn Brilliance'	1.5	Bareroot	2022 - Planting Spring - Replacement - Other	04/18/2022
114756	5445	14th Ave S	na	44.90375063	-93.25499	Street Tree (Boulevard)	Cladrastis kentukea (Yellowwood American)	Cladrastis kentukea	1.5	Bareroot	2022 - Planting Spring - Citizen	04/18/2022
114777	5448	Elliot Ave	55th St E	44.90346404	-93.2618905	Street Tree (Boulevard)	Cladrastis kentukea (Yellowwood American)	Cladrastis kentukea	1.5	Bareroot	2022 - Planting Spring - Replacement - Ash	04/18/2022
114778	5448	Elliot Ave	55th St E	44.90346935	-93.26168447	Street Tree (Boulevard)	Cladrastis kentukea (Yellowwood American)	Cladrastis kentukea	1.5	Bareroot	2022 - Planting Spring - Replacement - Ash	04/18/2022
114816	5440	Chicago Ave	na	44.90370579	-93.26276718	Street Tree (Boulevard)	Cladrastis kentukea (Yellowwood American)	Cladrastis kentukea	1.5	Bareroot	2022 - Planting Spring - Citizen	04/18/2022
116544	5840	Park Ave	na	44.89705314	-93.26540858	Street Tree (Boulevard)	Quercus bicolor (*Oak Bicolor - Swamp White)	Quercus bicolor	1.5	Bareroot	2022 - Planting Spring - More Trees Please	04/18/2022
116639	5843	Clinton Ave	na	44.89653912	-93.27217253	Street Tree (Boulevard)	Quercus bicolor (*Oak Bicolor - Swamp White)	Quercus bicolor	1.5	Bareroot	2022 - Planting Spring - Replacement - Other	04/18/2022
118092	6132	3rd Ave S	na	44.89144797	-93.27304407	Street Tree (Boulevard)	Quercus bicolor (*Oak Bicolor - Swamp White)	Quercus bicolor	1.5	Bareroot	2022 - Planting Spring - More Trees Please	04/18/2022
118771	800	East Minnehaha Pkwy	Chicago Ave	44.91223216	-93.26254247	Street Tree (Boulevard)	Ostrya virginiana (*Ironwood)	Ostrya virginiana	1.5	Bareroot	2022 - Planting Spring - Replacement - Ash	04/18/2022
119244	1004	East Minnehaha Pkwy	na	44.91271883	-93.25966701	Street Tree (Boulevard)	Ostrya virginiana (*Ironwood)	Ostrya virginiana	1.5	Bareroot	2022 - Planting Spring - Replacement - Other	04/18/2022
119446	1020	34th Ave N	na	45.01678043	-93.29268837	Street Tree (Boulevard)	Gymnocladus dioicus 'Espresso' (Coffeetree Kentucky 'Espresso')	Gymnocladus dioicus 'Espresso'	1.5	Bareroot	2022 - Planting Spring - Replacement - Other	04/18/2022
120689	130	40th St W	na	44.93054201	-93.2810413	Street Tree (Boulevard)	Maackia amurensis 'JFS-Schichtel1' (Maackia 'MaacNificent')	Maackia amurensis 'JFS-Schichtel1'	1.25	Bareroot	2022 - Planting Spring - Replacement - Other	04/18/2022

122040	1414	Laurel Ave	15th St N	44.97481031	-93.28409631	Street Tree (Boulevard)	Amelanchier x grandiflora 'Autumn Brilliance' (Serviceberry 'Aut	Amelanchier x grandiflora 'Autumn Brilliance'	1.5	Bareroot	2022 - Planting Spring - Replacement - Other	04/18/2022
122567	15	15th St N	15th St N	44.97422457	-93.28424894	Street Tree (Boulevard)	Syringa reticulata 'Ivory Silk' (Lilac Japanese Tree 'Ivory Silk')	Syringa reticulata 'Ivory Silk'	1.5	Bareroot	2022 - Planting Spring - Replacement - Other	04/18/2022
123751	1600	Harmon Pl	Maple St	44.97192173	-93.28507924	Street Tree (Boulevard)	Carpinus caroliniana (Beech Blue - Musclewood)	Carpinus caroliniana	1.5	Bareroot	2022 - Planting Spring - Replacement - Other	04/18/2022
123752	1600	Harmon Pl	Maple St	44.97184452	-93.28501253	Street Tree (Boulevard)	Amelanchier x grandiflora 'Autumn Brilliance' (Serviceberry 'Aut	Amelanchier x grandiflora 'Autumn Brilliance'	1.5	Bareroot	2022 - Planting Spring - Replacement - Other	04/18/2022
123753	1608	Harmon Pl	na	44.97200286	-93.28514876	Street Tree (Boulevard)	Amelanchier x grandiflora 'Autumn Brilliance' (Serviceberry 'Aut	Amelanchier x grandiflora 'Autumn Brilliance'	1.5	Bareroot	2022 - Planting Spring - Replacement - Other	04/18/2022
127292	215	10th Ave S	2nd St S	44.97676289	-93.25348317	Street Tree (Boulevard)	Carpinus caroliniana (Beech Blue - Musclewood)	Carpinus caroliniana	1.5	Bareroot	2022 - Planting Spring - Replacement - Other	04/18/2022
131034	25	39th St W	na	44.93224573	-93.27911486	Street Tree (Boulevard)	Syringa reticulata (*Lilac Japanese Tree)	Syringa reticulata	1.5	Bareroot	2022 - Planting Spring - More Trees Please	04/18/2022
136605	2820	55th St E	55th St E	44.90357708	-93.23142002	Street Tree (Boulevard)	Quercus ellipsoidalis 'Bailskies' (Oak Northern Pin 'Majestic Skies	Quercus ellipsoidalis 'Bailskies'	1.5	Container #20	2022 - Planting Spring - Replacement - Other	04/18/2022
141283	3200	Colfax Ave N	na	45.01334163	-93.29174033	Street Tree (Boulevard)	Catalpa speciosa (Catalpa Northern)	Catalpa speciosa	1.5	Bareroot	2022 - Planting Spring - Replacement - Other	04/18/2022
141855	3235	Bryant Ave N	na	45.01423355	-93.29061819	Street Tree (Boulevard)	Quercus rubra (*Oak Northern Red)	Quercus rubra	1.5	Bareroot	2022 - Planting Spring - Replacement - Ash	04/18/2022
141909	3238	Aldrich Ave N	na	45.01441856	-93.28921202	Street Tree (Boulevard)	Alnus hirsuta 'Harbin' (Alder Manchurian 'Prairie Horizon')	Alnus hirsuta 'Harbin'	1.5	Bareroot	2022 - Planting Spring - Replacement - Other	04/18/2022
141967	3246	Colfax Ave N	na	45.01462289	-93.29173848	Street Tree (Boulevard)	Catalpa speciosa (Catalpa Northern)	Catalpa speciosa	1.5	Bareroot	2022 - Planting Spring - Replacement - Ash	04/18/2022
142608	3315	Bryant Ave N	na	45.01547411	-93.29063047	Street Tree (Boulevard)	Alnus hirsuta 'Harbin' (Alder Manchurian 'Prairie Horizon')	Alnus hirsuta 'Harbin'	1.5	Bareroot	2022 - Planting Spring - Replacement - Other	04/18/2022
142712	3322	Bryant Ave N	na	45.01568348	-93.29048613	Street Tree (Boulevard)	Alnus hirsuta 'Harbin' (Alder Manchurian 'Prairie Horizon')	Alnus hirsuta 'Harbin'	1.5	Bareroot	2022 - Planting Spring - Replacement - Ash	04/18/2022
142940	3335	Bryant Ave N	na	45.01604579	-93.29062505	Street Tree (Boulevard)	Alnus hirsuta 'Harbin' (Alder Manchurian 'Prairie Horizon')	Alnus hirsuta 'Harbin'	1.5	Bareroot	2022 - Planting Spring - Replacement - Ash	04/18/2022
143008	3343	Bryant Ave N	na	45.01628258	-93.29062397	Street Tree (Boulevard)	Betula nigra (Birch River)	Betula nigra	1.5	Bareroot	2022 - Planting Spring - Replacement - Other	04/18/2022
143376	3400	Colfax Ave N	na	45.01684143	-93.29174827	Street Tree (Boulevard)	Catalpa speciosa (Catalpa Northern)	Catalpa speciosa	1.5	Bareroot	2022 - Planting Spring - Replacement - Other	04/18/2022
143598	3414	Bryant Ave N	na	45.01730416	-93.29048084	Street Tree (Boulevard)	Alnus hirsuta 'Harbin' (Alder Manchurian 'Prairie Horizon')	Alnus hirsuta 'Harbin'	1.5	Bareroot	2022 - Planting Spring - Replacement - Ash	04/18/2022
143838	3431	Bryant Ave N	na	45.01771025	-93.29062785	Street Tree (Boulevard)	Catalpa speciosa (Catalpa Northern)	Catalpa speciosa	1.5	Bareroot	2022 - Planting Spring - Citizen Ash Replacement	04/18/2022
144135	3450	Colfax Ave N	35th Ave N	45.01847583	-93.29134813	Street Tree (Boulevard)	Alnus hirsuta 'Harbin' (Alder Manchurian 'Prairie Horizon')	Alnus hirsuta 'Harbin'	1.5	Bareroot	2022 - Planting Spring - Replacement - Other	04/18/2022
144542	3506	Bryant Ave N	na	45.01875497	-93.29048097	Street Tree (Boulevard)	Alnus hirsuta 'Harbin' (Alder Manchurian 'Prairie Horizon')	Alnus hirsuta 'Harbin'	1.5	Bareroot	2022 - Planting Spring - Replacement - Other	04/18/2022
144543	3506	Colfax Ave N	na	45.01879808	-93.29173662	Street Tree (Boulevard)	Catalpa speciosa (Catalpa Northern)	Catalpa speciosa	1.5	Bareroot	2022 - Planting Spring - Replacement - Other	04/18/2022
144784	3522	Bryant Ave N	na	45.01926689	-93.29048645	Street Tree (Boulevard)	Alnus hirsuta 'Harbin' (Alder Manchurian 'Prairie Horizon')	Alnus hirsuta 'Harbin'	1.5	Bareroot	2022 - Planting Spring - Replacement - Ash	04/18/2022
144985	3535	Bryant Ave N	na	45.01964748	-93.29063181	Street Tree (Boulevard)	Alnus hirsuta 'Harbin' (Alder Manchurian 'Prairie Horizon')	Alnus hirsuta 'Harbin'	1.5	Bareroot	2022 - Planting Spring - Replacement - Ash	04/18/2022
146763	3653	Lyndale Ave N	na	45.02183348	-93.28813083	Street Tree (Boulevard)	Cladrastis kentukea (Yellowwood American)	Cladrastis kentukea	1.5	Bareroot	2022 - Planting Spring - Replacement - Other	04/18/2022
147255	3701	Colfax Ave N	37th Ave N	45.0221982	-93.29202057	Street Tree (Boulevard)	Cladrastis kentukea (Yellowwood American)	Cladrastis kentukea	1.5	Bareroot	2022 - Planting Spring - Replacement - Other	04/18/2022
147267	3701	Lyndale Ave N	37th Ave N	45.0221656	-93.28824564	Street Tree (Boulevard)	Catalpa speciosa (Catalpa Northern)	Catalpa speciosa	1.5	Bareroot	2022 - Planting Spring - Replacement - Other	04/18/2022
147270	3701	6th St N	na	45.02223036	-93.28661908	Street Tree (Boulevard)	Cladrastis kentukea (Yellowwood American)	Cladrastis kentukea	1.5	Bareroot	2022 - Planting Spring - Replacement - Other	04/18/2022
147507	3714	Colfax Ave N	na	45.02262195	-93.29176556	Street Tree (Boulevard)	Maackia amurensis 'JFS-Schichtel1' (Maackia 'MaacNificent')	Maackia amurensis 'JFS-Schichtel1'	1.5	Bareroot	2022 - Planting Spring - Replacement - Other	04/18/2022
147702	3721	Bryant Ave N	na	45.02274323	-93.29064828	Street Tree (Boulevard)	Catalpa speciosa (Catalpa Northern)	Catalpa speciosa	1.5	Bareroot	2022 - Planting Spring - Replacement - Ash	04/18/2022
147712	3722	Aldrich Ave N	na	45.0227853	-93.28924638	Street Tree (Boulevard)	Cladrastis kentukea (Yellowwood American)	Cladrastis kentukea	1.5	Bareroot	2022 - Planting Spring - Replacement - Other	04/18/2022
148240	3747	Bryant Ave N	na	45.02345032	-93.29065642	Street Tree (Boulevard)	Gymnocladus dioicus 'Espresso' (Coffeetree Kentucky 'Espresso')	Gymnocladus dioicus 'Espresso'	1.5	Bareroot	2022 - Planting Spring - Replacement - Other	04/18/2022
148293	3750	Bryant Ave N	na	45.02363253	-93.29051362	Street Tree (Boulevard)	Catalpa speciosa (Catalpa Northern)	Catalpa speciosa	1.5	Bareroot	2022 - Planting Spring - Replacement - Other	04/18/2022
148499	3800	Pillsbury Ave	na	44.9339309	-93.2815024	Street Tree (Boulevard)	Catalpa speciosa (Catalpa Northern)	Catalpa speciosa	1.5	Bareroot	2022 - Planting Spring - Replacement - Other	04/18/2022
151020	3955	1st Ave S	40th St E	44.93056559	-93.27639558	Street Tree (Boulevard)	Ginkgo biloba 'Autumn Gold' (Ginkgo 'Autumn Gold')	Ginkgo biloba 'Autumn Gold'	1.5	Bareroot	2022 - Planting Spring - Replacement - Other	04/18/2022
151544	4002	Pillsbury Ave	40th St W	44.93041056	-93.28232691	Street Tree (Boulevard)	Maackia amurensis 'JFS-Schichtel1' (Maackia 'MaacNificent')	Maackia amurensis 'JFS-Schichtel1'	1.25	Bareroot	2022 - Planting Spring - Replacement - Other	04/18/2022
152223	4036	Pleasant Ave	na	44.92922567	-93.28317408	Street Tree (Boulevard)	Gymnocladus dioicus 'Espresso' (Coffeetree Kentucky 'Espresso')	Gymnocladus dioicus 'Espresso'	1.5	Bareroot	2022 - Planting Spring - More Trees Please	04/18/2022
152353	4043	Blaisdell Ave	na	44.92912793	-93.27914051	Street Tree (Boulevard)	Gymnocladus dioicus 'UMNSynergy' (Coffeetree Kentucky 'True I	Gymnocladus dioicus 'UMNSynergy'	1.25	Bareroot	2022 - Planting Spring - Replacement - Ash	04/18/2022
152395	4045	Lyndale Ave S	na	44.9289943	-93.28813858	Street Tree (Boulevard)	Gymnocladus dioicus 'UMNSynergy' (Coffeetree Kentucky 'True I	Gymnocladus dioicus 'UMNSynergy'	1.25	Bareroot	2022 - Planting Spring - Replacement - Ash	04/18/2022
152655	4055	Blaisdell Ave	na	44.92878359	-93.27914113	Street Tree (Boulevard)	Gymnocladus dioicus 'UMNSynergy' (Coffeetree Kentucky 'True I	Gymnocladus dioicus 'UMNSynergy'	1.25	Bareroot	2022 - Planting Spring - Replacement - Other	04/18/2022
152991	4101	Lyndale Ave S	41st St W	44.92858448	-93.28777201	Street Tree (Boulevard)	Gymnocladus dioicus 'UMNSynergy' (Coffeetree Kentucky 'True I	Gymnocladus dioicus 'UMNSynergy'	1.25	Bareroot	2022 - Planting Spring - Replacement - Ash	04/18/2022
153495	4129	Harriet Ave	na	44.9277247	-93.28561987	Street Tree (Boulevard)	Ostrya virginiana (*Ironwood)	Ostrya virginiana	1.5	Bareroot	2022 - Planting Spring - Citizen	04/18/2022
153809	4149	Lyndale Ave S	na	44.92723897	-93.28816631	Street Tree (Boulevard)	Gymnocladus dioicus 'UMNSynergy' (Coffeetree Kentucky 'True I	Gymnocladus dioicus 'UMNSynergy'	1.25	Bareroot	2022 - Planting Spring - Replacement - Ash	04/18/2022
154176	4205	Garfield Ave	na	44.92650734	-93.28693568	Street Tree (Boulevard)	Acer x freemanii 'Sienna' (Maple Freeman 'Sienna Glen')	Acer x freemanii 'Sienna'	1.5	Bareroot	2022 - Planting Spring - Citizen	04/18/2022
154871	4255	Harriet Ave	43rd St W	44.92507296	-93.28555015	Street Tree (Boulevard)	Gymnocladus dioicus 'UMNSynergy' (Coffeetree Kentucky 'True I	Gymnocladus dioicus 'UMNSynergy'	1.25	Bareroot	2022 - Planting Spring - Replacement - Other	04/18/2022
155422	4331	Garfield Ave	na	44.92401907	-93.28694165	Street Tree (Boulevard)	Gymnocladus dioicus 'Espresso' (Coffeetree Kentucky 'Espresso')	Gymnocladus dioicus 'Espresso'	1.5	Bareroot	2022 - Planting Spring - More Trees Please	04/18/2022
155427	4331	Lyndale Ave S	na	44.92402238	-93.28817329	Street Tree (Boulevard)	Gymnocladus dioicus 'UMNSynergy' (Coffeetree Kentucky 'True I	Gymnocladus dioicus 'UMNSynergy'	1.25	Bareroot	2022 - Planting Spring - Replacement - Ash	04/18/2022
155736	4400	Wentworth Ave	44th St W	44.92317292	-93.28108316	Street Tree (Boulevard)	Catalpa speciosa (Catalpa Northern)	Catalpa speciosa	1.5	Bareroot	2022 - Planting Spring - Replacement - Other	04/18/2022
155813	4401	Harriet Ave	44th St W	44.92314221	-93.28521192	Street Tree (Boulevard)	Gymnocladus dioicus 'UMNSynergy' (Coffeetree Kentucky 'True I	Gymnocladus dioicus 'UMNSynergy'	1.25	Bareroot	2022 - Planting Spring - Replacement - Other	04/18/2022
155899	4411	Lyndale Ave S	na	44.92281246	-93.28818498	Street Tree (Boulevard)	Gymnocladus dioicus 'UMNSynergy' (Coffeetree Kentucky 'True I	Gymnocladus dioicus 'UMNSynergy'	1.25	Bareroot	2022 - Planting Spring - Replacement - Ash	04/18/2022
155922	4413	Harriet Ave	na	44.92265503	-93.28565295	Street Tree (Boulevard)	Gymnocladus dioicus 'UMNSynergy' (Coffeetree Kentucky 'True I	Gymnocladus dioicus 'UMNSynergy'	1.25	Bareroot	2022 - Planting Spring - Replacement - Ash	04/18/2022
155983	4420	Garfield Ave	na	44.92240841	-93.28709459	Street Tree (Boulevard)	Gymnocladus dioicus 'UMNSynergy' (Coffeetree Kentucky 'True I	Gymnocladus dioicus 'UMNSynergy'	1.25	Bareroot	2022 - Planting Spring - Replacement - Ash	04/18/2022
156083	4431	Pleasant Ave	na	44.92216856	-93.28304816	Street Tree (Boulevard)	Quercus bicolor (*Oak Bicolor - Swamp White)	Quercus bicolor	1.5	Bareroot	2022 - Planting Spring - Replacement - Other	04/18/2022
156233	4446	Harriet Ave	45th St W	44.92144178	-93.28616275	Street Tree (Boulevard)	Ginkgo biloba 'The President' (Ginkgo 'Presidential Gold')	Ginkgo biloba 'The President'	1.25	Bareroot	2022 - Planting Spring - Replacement - Other	04/18/2022
156456	3149	East Lake Calhoun Pkwy	32nd St W	44.94481852	-93.30427368	Street Tree (Boulevard)	Quercus x bimundorum 'Midwest' (Oak 'Prairie Stature')	Quercus x bimundorum 'Midwest'	1.5	Container #20	2022 - Planting Spring - Citizen	04/18/2022
156462	4501	Garfield Ave	45th St W	44.92133418	-93.2865834	Street Tree (Boulevard)	Syringa reticulata (*Lilac Japanese Tree)	Syringa reticulata	1.5	Bareroot	2022 - Planting Spring - More Trees Please	04/18/2022
157311	4612	33rd Ave S	na	44.91916303	-93.22438675	Street Tree (Boulevard)	Quercus ellipsoidalis 'Bailskies' (Oak Northern Pin 'Majestic Skies	Quercus ellipsoidalis 'Bailskies'	1.5	Container #20	2022 - Planting Spring - Replacement - Other	04/18/2022
159008	4900	Elliot Ave	49th St E	44.91424658	-93.26165199	Street Tree (Boulevard)	Catalpa speciosa (Catalpa Northern)	Catalpa speciosa	1.5	Bareroot	2022 - Planting Spring - Replacement - Ash	04/18/2022
161945	5416	30th Ave S	na	44.90474187	-93.22983308	Street Tree (Boulevard)	Quercus ellipsoidalis 'Bailskies' (Oak Northern Pin 'Majestic Skies	Quercus ellipsoidalis 'Bailskies'	1.5	Container #20	2022 - Planting Spring - Replacement - Other	04/18/2022
162244	5437	32nd Ave S	na	44.90412104	-93.22570712	Street Tree (Boulevard)	Quercus ellipsoidalis 'Bailskies' (Oak Northern Pin 'Majestic Skies	Quercus ellipsoidalis 'Bailskies'	1.5	Container #20	2022 - Planting Spring - Replacement - Other	04/18/2022
163060	5517	30th Ave S	na	44.90281953	-93.22970777	Street Tree (Boulevard)	Quercus ellipsoidalis 'Bailskies' (Oak Northern Pin 'Majestic Skies	Quercus ellipsoidalis 'Bailskies'	1.5	Container #20	2022 - Planting Spring - Replacement - Other	04/18/2022
163080	5520	Pillsbury Ave	na	44.90247473	-93.28193275	Street Tree (Boulevard)	Larix laricina (Tamarack)	Larix laricina	1.25	Container #15	2022 - Planting Spring - More Trees Please	04/18/2022
163896	5601	32nd Ave S	na	44.9016135	-93.22574809	Street Tree (Boulevard)	Quercus ellipsoidalis 'Bailskies' (Oak Northern Pin 'Majestic Skies	Quercus ellipsoidalis 'Bailskies'	1.5	Container #20	2022 - Planting Spring - Replacement - Other	04/18/2022
163938	5601	31st Ave S	na	44.90154877	-93.22717192	Street Tree (Boulevard)	Quercus ellipsoidalis 'Bailskies' (Oak Northern Pin 'Majestic Skies	Quercus ellipsoidalis 'Bailskies'	1.5	Container #20	2022 - Planting Spring - Replacement - Other	04/18/2022
164533	5629	Standish Ave	na	44.90075954	-93.2398673	Street Tree (Boulevard)	Carpinus caroliniana (Beech Blue - Musclewood)	Carpinus caroliniana	1.5	Bareroot	2022 - Planting Spring - Ash	04/18/2022
166059	5748	26th Ave S	na	44.8983421	-93.23501553	Street Tree (Boulevard)	Carpinus caroliniana (Beech Blue - Musclewood)	Carpinus caroliniana	1.5	Bareroot	2022 - Planting Spring - Citizen	04/18/2022
166194	5753	22nd Ave S	na	44.89830367	-93.24119387	Street Tree (Boulevard)	Quercus ellipsoidalis 'Bailskies' (Oak Northern Pin 'Majestic Skies	Quercus ellipsoidalis 'Bailskies'	1.5	Container #20	2022 - Planting Spring - Replacement - Other	04/18/2022
166549	5816	19th Ave S	na	44.8972782	-93.24514276	Street Tree (Boulevard)	Quercus ellipsoidalis 'Bailskies' (Oak Northern Pin 'Majestic Skies	Quercus ellipsoidalis 'Bailskies'	1.5	Container #20	2022 - Planting Spring - Replacement - Other	04/18/2022
166719	5835	Lyndale Ave S	Garfield Ave	44.8966593	-93.28710156	Street Tree (Boulevard)	Larix laricina (Tamarack)	Larix laricina	1.25	Container #15	2022 - Planting Spring - More Trees Please	04/18/2022
168650	800	3rd St S	Chicago Ave	44.9762712	-93.25786954	Street Tree (Boulevard)	Carpinus caroliniana (Beech Blue - Musclewood)	Carpinus caroliniana	1.5	Bareroot	2022 - Planting Spring - Replacement - Other	04/18/2022
169403	914	East Minnehaha Pkwy	na	44.91220988	-93.26049766	Street Tree (Boulevard)	Catalpa speciosa (Catalpa Northern)	Catalpa speciosa	1.5	Bareroot	2022 - Planting Spring - Replacement - Other	04/18/2022
174376	3238	Dupont Ave N	na	45.01438903	-93.29299424	Street Tree (Boulevard)	Gymnocladus dioicus 'Espresso' (Coffeetree Kentucky 'Espresso')	Gymnocladus dioicus 'Espresso'	1.5	Bareroot	2022 - Planting Spring - Replacement - Other	04/18/2022
174599	3401	Girard Ave N	na	45.01698481	-93.29692622	Street Tree (Boulevard)	Cladrastis kentukea (Yellowwood American)	Cladrastis kentukea	1.5	Bareroot	2022 - Planting Spring - Replacement - Other	04/18/2022
174695	3458	Irving Ave N	35th Ave N	45.01854101	-93.29918958	Street Tree (Boulevard)	Quercus rubra (*Oak Northern Red)	Quercus rubra	1.5	Bareroot	2022 - Planting Spring - Replacement - Ash	04/18/2022
174832	4638	Bloomington Ave	na	44.91824082	-93.2525005	Street Tree (Boulevard)	Ostrya virginiana (*Ironwood)	Ostrya virginiana	1.5	Bareroot	2022 - Planting Spring - Replacement - Other	04/18/2022
186174	4516	Chowen Ave S	na	44.92077662	-93.32560338	Street Tree (Boulevard)	Gymnocladus dioicus 'UMNSynergy' (Coffeetree Kentucky 'True I	Gymnocladus dioicus 'UMNSynergy'	1.25	Bareroot	2022 - Planting Spring - More Trees Please	04/18/2022
186246	4636	16th Ave S	na	44.91848672	-93.25119585	Street Tree (Boulevard)	Ostrya virginiana (*Ironwood)	Ostrya virginiana	1.5	Bareroot	2022 - Planting Spring - Replacement - Other	04/18/2022
186742	5426	Edgewater Blvd	na	44.90438492	-93.25386092	Street Tree (Boulevard)	Cladrastis kentukea (Yellowwood American)	Cladrastis kentukea	1.5	Bareroot	2022 - Planting Spring - Replacement - Other	04/18/2022
192554	425	Hennepin Ave E	na	44.9889056	-93.25394226	Street Tree (Boulevard)	Ginkgo biloba 'Autumn Gold' (Ginkgo 'Autumn Gold')	Ginkgo biloba 'Autumn Gold'	1.5	Container #20	2022 - Planting Spring - Replacement - Other	04/18/2022
192716	4501	Dupont Ave S	na	44.92128184	-93.29334215	Street Tree (Boulevard)	Larix laricina (Tamarack)	Larix laricina	1.25	Bareroot	2022 - Planting Spring - Replacement - Other	04/18/2022
195451	3251	Dupont Ave N	na	45.01481118	-93.29314624	Street Tree (Boulevard)	Gymnocladus dioicus 'Espresso' (Coffeetree Kentucky 'Espresso')	Gymnocladus dioicus 'Espresso'	1.5	Bareroot	2022 - Planting Spring - Replacement - Other	04/18/2022
195461	3307	Dupont Ave N	na	45.01519893	-93.29313858	Street Tree (Boulevard)	Ginkgo biloba 'The President' (Ginkgo 'Presidential Gold')	Ginkgo biloba 'The President'	1.5	Bareroot	2022 - Planting Spring - Replacement - Other	04/18/2022
197624	3649	Lyndale Ave N	na	45.02160635	-93.288125	Street Tree (Boulevard)	Cladrastis kentukea (Yellowwood American)	Cladrastis kentukea	1.5	Bareroot	2022 - Planting Spring - Replacement - Other	04/18/2022
198462	1382	Willow St	*na	44.97006195	-93.28533841	Parkland/Golf Course	Salix x sepulcralis (Willow Weeping)	Salix x sepulcralis	1.5	Bareroot	2022 - Planting Spring - Replacement - Ash	04/18/2022
206872	3240	James Ave N	na	45.01450952	-93.30057105	Street Tree (Boulevard)	Cladrastis kentukea (Yellowwood American)	Cladrastis kentukea	1.5	Bareroot	2022 - Planting Spring - Replacement - Other	04/18/2022
211812	414	Diamond Lake Rd E	*na	44.90431473	-93.26949782	Parkland/Golf Course	Gymnocladus dioicus (*Coffeetree Kentucky)	Gymnocladus dioicus	1.5	Bareroot	2022 - Planting Spring - Replacement - Other	04/18/2022
213939	623	Madison St NE	*na	44.99575245	-93.25363414	Street Tree (Boulevard)	Quercus bicolor 'Bonnie and Mike' (Oak 'Beacon')	Quercus bicolor 'Bonnie and Mike'	1.5	Container #20	2022 - Planting Spring - Replacement - Ash	04/18/2022
213948	647	Madison St NE	*na	44.99645213	-93.253639	Street Tree (Boulevard)	Quercus bicolor 'Bonnie and Mike' (Oak 'Beacon')	Quercus bicolor 'Bonnie and Mike'	1.5	Container #20	2022 - Planting Spring - Replacement - Other	04/18/2022
214128	809	Spring St NE	Spring St NE	44.99514133	-93.25004788	Street Tree (Boulevard)	Celtis occidentalis (*Hackberry Common)	Celtis occidentalis	1.5	Container #20	2022 - Planting Spring - Replacement - Other	04/18/2022

214218	4115	Dupont Ave S	Kings Highway	44.92810243	-93.29358456	Street Tree (Boulevard)	Gymnocladus dioicus 'Espresso' (Coffeetree Kentucky 'Espresso')	Gymnocladus dioicus 'Espresso'	1.5	Bareroot	2022 - Planting Spring - More Trees Please	04/18/2022
215022	601	Jackson St NE	Jackson St NE	44.99523438	-93.24983002	Street Tree (Boulevard)	Celtis occidentalis (*Hackberry Common)	Celtis occidentalis	1.5	Container #20	2022 - Planting Spring - Replacement - Other	04/18/2022
215610	901	Summer St NE	Summer St NE	44.99696184	-93.24832065	Street Tree (Boulevard)	Quercus bicolor 'Bonnie and Mike' (Oak 'Beacon')	Quercus bicolor 'Bonnie and Mike'	1.5	Container #20	2022 - Planting Spring - Replacement - Ash	04/18/2022
215947	334	4th St NE	4th St NE	44.9925429	-93.25783145	Street Tree (Boulevard)	Celtis occidentalis (*Hackberry Common)	Celtis occidentalis	1.5	Container #20	2022 - Planting Spring - Replacement - Ash	04/18/2022
217094	710	2nd St NE	2nd St NE	44.99528338	-93.26325657	Street Tree (Boulevard)	Larix laricina (Tamarack)	Larix laricina	48	Container #10	2022 - Planting Spring - Replacement - Other	04/18/2022
219198	1320	29th Ave NE	*na	45.02008133	-93.23919045	Parkland/Golf Course	Maackia amurensis 'JFS-Schichtel1' (Maackia 'MaacNificent')	Maackia amurensis 'JFS-Schichtel1'	1.5	Bareroot	2022 - Planting Spring - Replacement - Other	04/18/2022
219680	1320	29th Ave NE	*na	45.01936279	-93.24112758	Parkland/Golf Course	Gymnocladus dioicus 'Espresso' (Coffeetree Kentucky 'Espresso')	Gymnocladus dioicus 'Espresso'	1.5	Bareroot	2022 - Planting Spring - Citizen	04/18/2022
219990	3146	West Lake Calhoun Pkwy	Lake St W	44.94886774	-93.31585108	Parkland/Golf Course	Juglans nigra (Walnut Black)	Juglans nigra	1.5	Bareroot	2022 - Planting Spring - Replacement - Other	04/18/2022
220099	1	Dean Pkwy	na	44.95220159	-93.31677431	Parkland/Golf Course	Sorbus hybrida (Mountain-ash Oak Leaf)	Sorbus hybrida	1.5	Bareroot	2022 - Planting Spring - Replacement - Other	04/18/2022
222871	4353	27th Ave S	44th St E	44.92332186	-93.23286186	Street Tree (Boulevard)	Quercus ellipsoidalis 'Bailskies' (Oak Northern Pin 'Majestic Skies	Quercus ellipsoidalis 'Bailskies'	1.5	Container #20	2022 - Planting Spring - Replacement - Other	04/18/2022
224590	1000	14th St E	na	44.96897159	-93.26034693	Parkland/Golf Course	Sorbus hybrida (Mountain-ash Oak Leaf)	Sorbus hybrida	1.5	Bareroot	2022 - Planting Spring - Replacement - Other	04/18/2022
224848	3426	Lake St W	West Lake Of The Isles Pkwy	44.95211266	-93.31011421	Parkland/Golf Course	Salix x sepulcralis (Willow Weeping)	Salix x sepulcralis	1.5	Bareroot	2022 - Planting Spring - Replacement - Other	04/18/2022
225890	700	West River Pkwy N	na	44.99228625	-93.27473952	Parkland/Golf Course	Catalpa speciosa (Catalpa Northern)	Catalpa speciosa	1.5	Bareroot	2022 - Planting Spring - Replacement - Ash	04/18/2022
235348	3146	West Lake Calhoun Pkwy	West Lake Calhoun Pkwy	44.9500651	-93.31203856	Parkland/Golf Course	Catalpa speciosa (Catalpa Northern)	Catalpa speciosa	1.5	Bareroot	2022 - Planting Spring - Replacement - Other	04/18/2022
235350	3146	West Lake Calhoun Pkwy	Lake St W	44.95015358	-93.31220559	Street Tree (Boulevard)	Cladrastis kentukea (Yellowwood American)	Cladrastis kentukea	1.5	Bareroot	2022 - Planting Spring - Replacement - Other	04/18/2022
236127	3146	West Lake Calhoun Pkwy	Lake St W	44.95004034	-93.31255563	Street Tree (Boulevard)	Aesculus x arnoldiana 'Autumn Splendor' (Buckeye 'Autumn Sple	Aesculus x arnoldiana 'Autumn Splendor'	1.5	Bareroot	2022 - Planting Spring - Replacement - Other	04/18/2022
244224	5843	Wentworth Ave	58th St W	44.89782049	-93.28005472	Street Tree (Boulevard)	Larix laricina (Tamarack)	Larix laricina	1.25	Container #15	2022 - Planting Spring - Replacement - Other	04/18/2022
244506	1367	Willow St	na	44.96981815	-93.28164925	Street Tree (Boulevard)	Gymnocladus dioicus 'Espresso' (Coffeetree Kentucky 'Espresso')	Gymnocladus dioicus 'Espresso'	1.5	Bareroot	2022 - Planting Spring - Replacement - Other	04/18/2022
245253	1225	Hawthorne Ave	Interstate 394	44.97515911	-93.28254699	Easement Tree	Catalpa speciosa (Catalpa Northern)	Catalpa speciosa	1.5	Bareroot	2022 - Planting Spring - Replacement - Other	04/18/2022
247496	4901	Woodlawn Blvd	na	44.91435519	-93.23297024	Street Tree (Boulevard)	Amelanchier x grandiflora 'Autumn Brilliance' (Serviceberry 'Aut	Amelanchier x grandiflora 'Autumn Brilliance'	1.5	Bareroot	2022 - Planting Spring - Replacement - Other	04/18/2022
247913	3146	West Lake Calhoun Pkwy	Calhoun Blvd W	44.94654899	-93.32045649	Parkland/Golf Course	Corylus colurna (Filbert Turkish)	Corylus colurna	1.5	Bareroot	2022 - Planting Spring - Replacement - Other	04/18/2022
248115	1800	Lake St W	Lake St W	44.95068275	-93.31258027	Parkland/Golf Course	Populus tremuloides (Aspen Trembling)	Populus tremuloides	1.5	Bareroot	2022 - Planting Spring - Replacement - Ash	04/18/2022
249402	3146	West Lake Calhoun Pkwy	West Lake Calhoun Pkwy	44.93859915	-93.31936114	Parkland/Golf Course	Carpinus caroliniana 'JN Select A' PPAF (Beech Blue - Musclewoo	Carpinus caroliniana 'JN Select A' PPAF	1.25	Bareroot	2022 - Planting Spring - Replacement - Other	04/18/2022
251450	3146	West Lake Calhoun Pkwy	West Lake Calhoun Pkwy	44.94163316	-93.32024039	Street Tree (Boulevard)	Catalpa speciosa (Catalpa Northern)	Catalpa speciosa	1.5	Bareroot	2022 - Planting Spring - Replacement - Ash	04/18/2022
251673	3426	Lake St W	na	44.95843715	-93.30966288	Parkland/Golf Course	Sorbus hybrida (Mountain-ash Oak Leaf)	Sorbus hybrida	1.5	Bareroot	2022 - Planting Spring - Replacement - Other	04/18/2022
252782	5821	Wentworth Ave	58th St W	44.89782147	-93.28022939	Street Tree (Boulevard)	Larix laricina (Tamarack)	Larix laricina	1.25	Container #15	2022 - Planting Spring - Replacement - Other	04/18/2022
253328	400	Kenwood Pkwy	Kenwood Pkwy	44.97006554	-93.29272296	Parkland/Golf Course	Catalpa speciosa (Catalpa Northern)	Catalpa speciosa	1.5	Bareroot	2022 - Planting Spring - Replacement - Other	04/18/2022
253357	600	Kenwood Pkwy	na	44.96994077	-93.29522479	Parkland/Golf Course	Carpinus caroliniana (Beech Blue - Musclewood)	Carpinus caroliniana	1.5	Bareroot	2022 - Planting Spring - Replacement - Other	04/18/2022
255367	2308	West Lake Of The Isles Pkwy	na	44.95689393	-93.30652686	Parkland/Golf Course	Pyrus 'Parker' S-333 (Pear 'Parker' S-333)	Pyrus 'Parker' S-333	1.5	Bareroot	2022 - Planting Spring - Replacement - Ash	04/18/2022
255369	2308	West Lake Of The Isles Pkwy	na	44.95689609	-93.30657762	Parkland/Golf Course	Pyrus 'Patten' S-333 (Pear 'Patten' S-333)	Pyrus 'Patten' S-333	1.5	Bareroot	2022 - Planting Spring - Replacement - Ash	04/18/2022
255370	2308	West Lake Of The Isles Pkwy	na	44.95690766	-93.30651067	Parkland/Golf Course	Prunus 'Eubank' (Cherry 'Sweet Cherry Pie')	Prunus 'Eubank'	1.5	Bareroot	2022 - Planting Spring - Replacement - Ash	04/18/2022
255380	2650	West Lake Of The Isles Pkwy	na	44.95696396	-93.30659435	Parkland/Golf Course	Pyrus 'Summercrisp' S-333 (Pear 'Summercrisp' S-333)	Pyrus 'Summercrisp' S-333	1.5	Bareroot	2022 - Planting Spring - More Trees Please	04/18/2022
255449	3426	Lake St W	na	44.95876661	-93.30792179	Parkland/Golf Course	Taxodium distichum (*Baldcypress)	Taxodium distichum	1.5	Bareroot	2022 - Planting Spring - Replacement - Other	04/18/2022
255523	3426	Lake St W	na	44.95880718	-93.31001464	Parkland/Golf Course	Catalpa speciosa (Catalpa Northern)	Catalpa speciosa	1.5	Bareroot	2022 - Planting Spring - Replacement - Other	04/18/2022
255529	3426	Lake St W	na	44.95947896	-93.30910267	Parkland/Golf Course	Taxodium distichum (*Baldcypress)	Taxodium distichum	1.5	Bareroot	2022 - Planting Spring - Replacement - Other	04/18/2022
255606	3426	Lake St W	West Lake Of The Isles Pkwy	44.95579354	-93.31180574	Parkland/Golf Course	Taxodium distichum (*Baldcypress)	Taxodium distichum	1.5	Bareroot	2022 - Planting Spring - Replacement - Other	04/18/2022
255618	3426	Lake St W	West Lake Of The Isles Pkwy	44.95507674	-93.31193602	Parkland/Golf Course	Catalpa speciosa (Catalpa Northern)	Catalpa speciosa	1.5	Bareroot	2022 - Planting Spring - Replacement - Other	04/18/2022
255665	3426	Lake St W	na	44.9552122	-93.31349967	Parkland/Golf Course	Nyssa sylvatica 'Wildfire' (Tupelo Black 'Wildfire')	Nyssa sylvatica 'Wildfire'	1.5	Bareroot	2022 - Planting Spring - Replacement - Other	04/18/2022
255689	3426	Lake St W	na	44.95509235	-93.31254136	Parkland/Golf Course	Aesculus x arnoldiana 'Autumn Splendor' (Buckeye 'Autumn Sple	Aesculus x arnoldiana 'Autumn Splendor'	1.5	Bareroot	2022 - Planting Spring - Replacement - Ash	04/18/2022
256470	3146	West Lake Calhoun Pkwy	West Lake Calhoun Pkwy	44.93950961	-93.31976285	Parkland/Golf Course	Ginkgo biloba 'Princeton Sentry' (Ginkgo 'Princeton Sentry')	Ginkgo biloba 'Princeton Sentry'	1.5	Bareroot	2022 - Planting Spring - Replacement - Other	04/18/2022
256593	3146	West Lake Calhoun Pkwy	Lake St W	44.94921137	-93.31439724	Parkland/Golf Course	Prunus maackii 'Jefspur' (Chokecherry Amur 'Goldspur')	Prunus maackii 'Jefspur'	1.5	Bareroot	2022 - Planting Spring - Replacement - Other	04/18/2022
256594	3146	West Lake Calhoun Pkwy	Lake St W	44.94920425	-93.31387898	Parkland/Golf Course	Quercus bicolor (*Oak Bicolor - Swamp White)	Quercus bicolor	1.5	Bareroot	2022 - Planting Spring - Replacement - Other	04/18/2022
256624	3146	West Lake Calhoun Pkwy	Lake St W	44.9493785	-93.31354029	Parkland/Golf Course	Crataegus crus-galli var. inermis (Hawthorn Thornless Cockspur)	Crataegus crus-galli var. inermis	1.5	Bareroot	2022 - Planting Spring - Replacement - Other	04/18/2022
258935	906	47th St E	*na	44.91820889	-93.26040867	Parkland/Golf Course	Quercus bicolor (*Oak Bicolor - Swamp White)	Quercus bicolor	1.5	Bareroot	2022 - Planting Spring - Replacement - Other	04/18/2022
258957	906	47th St E	*na	44.91803035	-93.26069567	Parkland/Golf Course	Catalpa speciosa (Catalpa Northern)	Catalpa speciosa	1.5	Bareroot	2022 - Planting Spring - More Trees Please	04/18/2022
259032	906	47th St E	*na	44.91940497	-93.2617947	Parkland/Golf Course	Quercus bicolor (*Oak Bicolor - Swamp White)	Quercus bicolor	1.5	Bareroot	2022 - Planting Spring - Replacement - Ash	04/18/2022
259576	5601	28th Ave S	*na	44.90040797	-93.22787527	Parkland/Golf Course	Carpinus caroliniana (Beech Blue - Musclewood)	Carpinus caroliniana	1.5	Bareroot	2022 - Planting Spring - Replacement - Other	04/18/2022
259587	5601	28th Ave S	31st Ave S	44.89955776	-93.22744209	Parkland/Golf Course	Carpinus caroliniana (Beech Blue - Musclewood)	Carpinus caroliniana	1.5	Bareroot	2022 - Planting Spring - Replacement - Other	04/18/2022
259597	5601	28th Ave S	*na	44.89852381	-93.22742608	Parkland/Golf Course	Carpinus caroliniana (Beech Blue - Musclewood)	Carpinus caroliniana	1.5	Bareroot	2022 - Planting Spring - Replacement - Other	04/18/2022
262732	1421	27th Ave NE	Lincoln St NE	45.01702587	-93.23848831	Street Tree (Boulevard)	Malus 'Royal Raindrops' (Crabapple 'Royal Raindrops')	Malus 'Royal Raindrops'	1.5	Bareroot	2022 - Planting Spring - Replacement - Other	04/18/2022
268460	4831	34th Ave S	na	44.91497713	-93.22272705	Street Tree (Boulevard)	Platanus x acerifolia 'Bloodgood' (Planetree London 'Bloodgood')	Platanus x acerifolia 'Bloodgood'	1.5	Bareroot	2022 - Planting Spring - Citizen	04/18/2022
272459	3715	Chestnut Ave W	North Wayzata Blvd	44.97094499	-93.32187655	Woodland/Natural Area	Ulmus americana 'St Croix' PP 20097 (Elm American 'St. Croix')	Ulmus americana 'St Croix' PP 20097	1.5	Bareroot	2022 - Planting Spring - Replacement - Other	04/18/2022
272955	609	3rd St S	3rd St S	44.9768822	-93.26008868	Street Tree (Boulevard)	Ostrya virginiana (*Ironwood)	Ostrya virginiana	1.5	Bareroot	2022 - Planting Spring - Replacement - Other	04/18/2022
273997	4224	Bryant Ave S	43rd St W	44.92505535	-93.29122871	Street Tree (Boulevard)	Maackia amurensis 'JFS-Schichtel1' (Maackia 'MaacNificent')	Maackia amurensis 'JFS-Schichtel1'	1.25	Bareroot	2022 - Planting Spring - Replacement - Other	04/18/2022
280883	5153	27th Ave S	na	44.90917125	-93.23346146	Street Tree (Boulevard)	Gymnocladus dioicus 'Espresso' (Coffeetree Kentucky 'Espresso')	Gymnocladus dioicus 'Espresso'	1.5	Bareroot	2022 - Planting Spring - Citizen	04/18/2022
281079	3311	52nd St E	na	44.90894646	-93.223775	Street Tree (Boulevard)	Amelanchier x grandiflora 'Autumn Brilliance' (Serviceberry 'Aut	Amelanchier x grandiflora 'Autumn Brilliance'	1.5	Bareroot	2022 - Planting Spring - Replacement - Other	04/18/2022
281326	4500	1st Ave S	45th St E	44.92140352	-93.27713203	Street Tree (Boulevard)	Ginkgo biloba 'The President' (Ginkgo 'Presidential Gold')	Ginkgo biloba 'The President'	1.25	Bareroot	2022 - Planting Spring - Replacement - Other	04/18/2022
282158	2727	Central Ave NE	na	45.01767766	-93.24722343	Street Tree (Boulevard)	Quercus bicolor (*Oak Bicolor - Swamp White)	Quercus bicolor	1.5	Bareroot	2022 - Planting Spring - Replacement - Other	04/18/2022
282228	1704	33rd Ave N	*na	45.0150575	-93.30099038	Street Tree (Boulevard)	Gymnocladus dioicus 'Espresso' (Coffeetree Kentucky 'Espresso')	Gymnocladus dioicus 'Espresso'	1.5	Bareroot	2022 - Planting Spring - Replacement - Other	04/18/2022
282601	3921	Nicollet Ave	na	44.9313346	-93.27777591	Easement Tree	Catalpa speciosa (Catalpa Northern)	Catalpa speciosa	1.5	Bareroot	2022 - Planting Spring - Replacement - Other	04/18/2022
282676	5401	34th Ave S	na	44.90521617	-93.22278501	Street Tree (Boulevard)	Carpinus caroliniana (Beech Blue - Musclewood)	Carpinus caroliniana	1.5	Bareroot	2022 - Planting Spring - Replacement - Other	04/18/2022
282689	5722	34th Ave S	na	44.89934938	-93.22303949	Street Tree (Boulevard)	Quercus ellipsoidalis 'Bailskies' (Oak Northern Pin 'Majestic Skies	Quercus ellipsoidalis 'Bailskies'	1.5	Container #20	2022 - Planting Spring - Replacement - Other	04/18/2022
282957	5355	34th Ave S	na	44.90551946	-93.22280752	Street Tree (Boulevard)	Quercus ellipsoidalis 'Bailskies' (Oak Northern Pin 'Majestic Skies	Quercus ellipsoidalis 'Bailskies'	1.5	Container #20	2022 - Planting Spring - Replacement - Other	04/18/2022
284182	1320	29th Ave NE	*na	45.02030443	-93.24145123	Parkland/Golf Course	Quercus x macdanielli 'Clemons' (Oak 'Heritage')	Quercus x macdanielli 'Clemons'	1.5	Bareroot	2022 - Planting Spring - Replacement - Other	04/18/2022
284184	1320	29th Ave NE	*na	45.02029305	-93.24131041	Parkland/Golf Course	Quercus x macdanielli 'Clemons' (Oak 'Heritage')	Quercus x macdanielli 'Clemons'	1.5	Bareroot	2022 - Planting Spring - Replacement - Other	04/18/2022
292220	3234	6th St N	na	45.01419778	-93.28642241	Street Tree (Boulevard)	Betula nigra (Birch River)	Betula nigra	1.5	Bareroot	2022 - Planting Spring - Citizen	04/18/2022
293811	2650	West Lake Of The Isles Pkwy	na	44.9569802	-93.3062649	Parkland/Golf Course	Malus 'Zestar' S-M7 (Apple 'Zestar' S-M7)	Malus 'Zestar' S-M7	1.5	Bareroot	2022 - Planting Spring - Replacement - Ash	04/18/2022
293812	2650	West Lake Of The Isles Pkwy	na	44.95698405	-93.30617646	Parkland/Golf Course	Malus 'Liberty' S-M7 (Apple 'Liberty' S-M7)	Malus 'Liberty' S-M7	1.5	Bareroot	2022 - Planting Spring - More Trees Please	04/18/2022
294115	413	Diamond Lake Rd E	*na	44.90339385	-93.27053227	Woodland/Natural Area	Cladrastis kentukea (Yellowwood American)	Cladrastis kentukea	1.5	Bareroot	2022 - Planting Spring - Replacement - Ash	04/18/2022
294116	413	Diamond Lake Rd E	*na	44.90349549	-93.27037402	Woodland/Natural Area	Cladrastis kentukea (Yellowwood American)	Cladrastis kentukea	1.5	Bareroot	2022 - Planting Spring - Replacement - Ash	04/18/2022
294117	413	Diamond Lake Rd E	*na	44.90359903	-93.27015005	Woodland/Natural Area	Cladrastis kentukea (Yellowwood American)	Cladrastis kentukea	1.5	Bareroot	2022 - Planting Spring - Replacement - Ash	04/18/2022
294391	3146	West Lake Calhoun Pkwy	West Lake Calhoun Pkwy	44.94757873	-93.31718849	Parkland/Golf Course	Corylus colurna (Filbert Turkish)	Corylus colurna	1.5	Bareroot	2022 - Planting Spring - Replacement - Ash	04/18/2022
294421	413	Diamond Lake Rd E	*na	44.90340808	-93.27041753	Woodland/Natural Area	Gymnocladus dioicus (*Coffeetree Kentucky)	Gymnocladus dioicus	1.5	Bareroot	2022 - Planting Spring - More Trees Please	04/18/2022
294422	413	Diamond Lake Rd E	*na	44.90350402	-93.27023112	Woodland/Natural Area	Gymnocladus dioicus (*Coffeetree Kentucky)	Gymnocladus dioicus	1.5	Bareroot	2022 - Planting Spring - More Trees Please	04/18/2022
294423	413	Diamond Lake Rd E	*na	44.90359046	-93.27006482	Woodland/Natural Area	Gymnocladus dioicus (*Coffeetree Kentucky)	Gymnocladus dioicus	1.5	Bareroot	2022 - Planting Spring - More Trees Please	04/18/2022
294429	122	40th St W	na	44.93054627	-93.2807588	Street Tree (Boulevard)	Syringa reticulata (*Lilac Japanese Tree)	Syringa reticulata	1.5	Bareroot	2022 - Planting Spring - Replacement - Other	04/18/2022
294642	4236	Beard Ave S	na	44.92564238	-93.32405806	Street Tree (Boulevard)	Gymnocladus dioicus 'McKBranched' (Coffeetree Kentucky 'Deca	Gymnocladus dioicus 'McKBranched'	1.25	Bareroot	2022 - Planting Spring - More Trees Please	04/18/2022
294644	4249	Beard Ave S	na	44.92532761	-93.32390249	Street Tree (Boulevard)	Maackia amurensis 'JFS-Schichtel1' (Maackia 'MaacNificent')	Maackia amurensis 'JFS-Schichtel1'	1.25	Bareroot	2022 - Planting Spring - More Trees Please	04/18/2022
294915	2730	Central Ave NE	na	45.01813515	-93.24748111	Street Tree (Boulevard)	Gymnocladus dioicus 'McKBranched' (Coffeetree Kentucky 'Deca	Gymnocladus dioicus 'McKBranched'	1.5	Bareroot	2022 - Planting Spring - Replacement - Ash	04/18/2022
294939	4101	Lyndale Ave S	41st St W	44.92858162	-93.28766538	Street Tree (Boulevard)	Gymnocladus dioicus 'UMNSynergy' (Coffeetree Kentucky 'True I	Gymnocladus dioicus 'UMNSynergy'	1.25	Bareroot	2022 - Planting Spring - More Trees Please	04/18/2022
294961	222	48th St W	48th St W	44.91628139	-93.28306279	Street Tree (Boulevard)	Amelanchier x grandiflora 'Autumn Brilliance' (Serviceberry 'Aut	Amelanchier x grandiflora 'Autumn Brilliance'	1.5	Bareroot	2022 - Planting Spring - Citizen	04/18/2022
295063	5356	Nokomis Ave S	na	44.90553073	-93.22856627	Street Tree (Boulevard)	Amelanchier x grandiflora 'Autumn Brilliance' (Serviceberry 'Aut	Amelanchier x grandiflora 'Autumn Brilliance'	1.5	Bareroot	2022 - Planting Spring - Citizen	04/18/2022
295506	4237	Colfax Ave S	na	44.9254589	-93.2920401	Street Tree (Boulevard)	Larix laricina (Tamarack)	Larix laricina	1.25	Bareroot	2022 - Planting Spring - More Trees Please	04/18/2022
295507	4237	Colfax Ave S	na	44.92552822	-93.29204278	Street Tree (Boulevard)	Larix laricina (Tamarack)	Larix laricina	1.25	Bareroot	2022 - Planting Spring - More Trees Please	04/18/2022
295824	1012	37th St W	Dupont Ave S	44.93601203	-93.29343636	Street Tree (Boulevard)	Larix laricina (Tamarack)	Larix laricina	1.25	Bareroot	2022 - Planting Spring - More Trees Please	04/18/2022
295825	3600	Hennepin Ave	Dupont Ave S	44.9360746	-93.29355295	Street Tree (Boulevard)	Gymnocladus dioicus 'McKBranched' (Coffeetree Kentucky 'Deca	Gymnocladus dioicus 'McKBranched'	1.25	Bareroot	2022 - Planting Spring - More Trees Please	04/18/2022
295836	4540	Drew Ave S	na	44.91982384	-93.32662433	Street Tree (Boulevard)	Larix laricina (Tamarack)	Larix laricina	1.25	Bareroot	2022 - Planting Spring - More Trees Please	04/18/2022
295895	1115	St Anthony Pkwy	*na	45.02409098	-93.24237357	Parkland/Golf Course	Quercus bicolor (*Oak Bicolor - Swamp White)	Quercus bicolor	1.5	Bareroot	2022 - Planting Spring - Replacement - Other	04/18/2022
295950	3707	6th St N	na	45.02233179	-93.28661644	Street Tree (Boulevard)	Ginkgo biloba 'The President' (Ginkgo 'Presidential Gold')	Ginkgo biloba 'The President'	1.5	Bareroot	2022 - Planting Spring - Replacement - Ash	04/18/2022

295951	3231	Bryant Ave N	na	45.01414389	-93.2906285	Street Tree (Boulevard)	Quercus rubra (*Oak Northern Red)	Quercus rubra	1.5	Bareroot	2022 - Planting Spring - Replacement - Ash	04/18/2022
295952	3311	Bryant Ave N	na	45.01539921	-93.29063381	Street Tree (Boulevard)	Alnus hirsuta 'Harbin' (Alder Manchurian 'Prairie Horizon')	Alnus hirsuta 'Harbin'	1.5	Bareroot	2022 - Planting Spring - Replacement - Ash	04/18/2022
295954	3549	Bryant Ave N	na	45.0201877	-93.29064686	Street Tree (Boulevard)	Catalpa speciosa (Catalpa Northern)	Catalpa speciosa	1.5	Bareroot	2022 - Planting Spring - Replacement - Ash	04/18/2022
295957	3422	Dupont Ave N	na	45.01757321	-93.29300839	Street Tree (Boulevard)	Gymnocladus dioicus 'Espresso' (Coffeetree Kentucky 'Espresso')	Gymnocladus dioicus 'Espresso'	1.5	Bareroot	2022 - Planting Spring - Replacement - Other	04/18/2022
296068	3423	Irving Ave N	na	45.01753759	-93.29946392	Street Tree (Boulevard)	Gymnocladus dioicus 'Espresso' (Coffeetree Kentucky 'Espresso')	Gymnocladus dioicus 'Espresso'	1.5	Bareroot	2022 - Planting Spring - Replacement - Ash	04/18/2022
296250	5217	Woodlawn Blvd	na	44.90827881	-93.23583449	Street Tree (Boulevard)	Quercus bicolor (*Oak Bicolor - Swamp White)	Quercus bicolor	1.5	Bareroot	2022 - Planting Spring - Citizen	04/18/2022
296358	3658	Emerson Ave N	37th Ave N	45.02210887	-93.2941646	Street Tree (Boulevard)	Alnus hirsuta 'Harbin' (Alder Manchurian 'Prairie Horizon')	Alnus hirsuta 'Harbin'	1.5	Bareroot	2022 - Planting Spring - Replacement - Ash	04/18/2022
296524	2002	Upton Ave S	21st St W	44.96123545	-93.31558299	Woodland/Natural Area	Ostrya virginiana (*Ironwood)	Ostrya virginiana	1.5	Bareroot	2022 - Planting Spring - Replacement - Other	04/18/2022
296619	4310	Chowen Ave S	na	44.92354009	-93.3256127	Parkland/Golf Course	Metasequoia glyptostroboides (Redwood Dawn)	Metasequoia glyptostroboides	1.5	Bareroot	2022 - Planting Spring - Replacement - Other	04/18/2022
296665	4351	Drew Ave S	na	44.92345099	-93.32646952	Street Tree (Boulevard)	Syringa reticulata 'Ivory Silk' (Lilac Japanese Tree 'Ivory Silk')	Syringa reticulata 'Ivory Silk'	1.5	Bareroot	2022 - Planting Spring - More Trees Please	04/18/2022
296787	3146	West Lake Calhoun Pkwy	West Lake Calhoun Pkwy	44.93855101	-93.3193397	Parkland/Golf Course	Carpinus caroliniana 'JN Select A' PPAF (Beech Blue - Musclewoo	Carpinus caroliniana 'JN Select A' PPAF	1.25	Bareroot	2022 - Planting Spring - More Trees Please	04/18/2022
296788	3146	West Lake Calhoun Pkwy	West Lake Calhoun Pkwy	44.93930567	-93.31961679	Parkland/Golf Course	Prunus virginiana 'Schubert' (Chokecherry 'Canada Red')	Prunus virginiana 'Schubert'	1.5	Bareroot	2022 - Planting Spring - More Trees Please	04/18/2022
296789	3146	West Lake Calhoun Pkwy	West Lake Calhoun Pkwy	44.9399553	-93.32014304	Parkland/Golf Course	Gymnocladus dioicus (*Coffeetree Kentucky)	Gymnocladus dioicus	1.5	Bareroot	2022 - Planting Spring - More Trees Please	04/18/2022
296790	3146	West Lake Calhoun Pkwy	West Lake Calhoun Pkwy	44.94041618	-93.3202624	Street Tree (Boulevard)	Prunus virginiana 'Schubert' (Chokecherry 'Canada Red')	Prunus virginiana 'Schubert'	1.5	Bareroot	2022 - Planting Spring - More Trees Please	04/18/2022
296791	3146	West Lake Calhoun Pkwy	West Lake Calhoun Pkwy	44.94033834	-93.32024899	Street Tree (Boulevard)	Prunus virginiana 'Schubert' (Chokecherry 'Canada Red')	Prunus virginiana 'Schubert'	1.5	Bareroot	2022 - Planting Spring - More Trees Please	04/18/2022
296792	3146	West Lake Calhoun Pkwy	West Lake Calhoun Pkwy	44.94320703	-93.32002503	Parkland/Golf Course	Prunus virginiana 'Schubert' (Chokecherry 'Canada Red')	Prunus virginiana 'Schubert'	1.5	Bareroot	2022 - Planting Spring - More Trees Please	04/18/2022
296793	3146	West Lake Calhoun Pkwy	West Lake Calhoun Pkwy	44.94334846	-93.31999418	Parkland/Golf Course	Prunus virginiana 'Schubert' (Chokecherry 'Canada Red')	Prunus virginiana 'Schubert'	1.5	Bareroot	2022 - Planting Spring - More Trees Please	04/18/2022
296802	3146	West Lake Calhoun Pkwy	Lake St W	44.94880323	-93.3159563	Parkland/Golf Course	Juglans nigra (Walnut Black)	Juglans nigra	1.5	Bareroot	2022 - Planting Spring - More Trees Please	04/18/2022
296803	3146	West Lake Calhoun Pkwy	Lake St W	44.94882506	-93.31568942	Parkland/Golf Course	Juglans nigra (Walnut Black)	Juglans nigra	1.5	Bareroot	2022 - Planting Spring - More Trees Please	04/18/2022
296804	3146	West Lake Calhoun Pkwy	Lake St W	44.94889625	-93.31557811	Parkland/Golf Course	Juglans nigra (Walnut Black)	Juglans nigra	1.5	Bareroot	2022 - Planting Spring - More Trees Please	04/18/2022
296836	3146	West Lake Calhoun Pkwy	Lake St W	44.94937945	-93.31410296	Parkland/Golf Course	Aesculus x arnoldiana 'Autumn Splendor' (Buckeye 'Autumn Sple	Aesculus x arnoldiana 'Autumn Splendor'	1.5	Bareroot	2022 - Planting Spring - More Trees Please	04/18/2022
296837	3146	West Lake Calhoun Pkwy	Lake St W	44.94935097	-93.31422769	Parkland/Golf Course	Aesculus x arnoldiana 'Autumn Splendor' (Buckeye 'Autumn Sple	Aesculus x arnoldiana 'Autumn Splendor'	1.5	Bareroot	2022 - Planting Spring - More Trees Please	04/18/2022
296841	3146	West Lake Calhoun Pkwy	Lake St W	44.95027572	-93.31120433	Parkland/Golf Course	Ulmus americana 'St Croix' PP 20097 (Elm American 'St. Croix')	Ulmus americana 'St Croix' PP 20097	1.5	Bareroot	2022 - Planting Spring - More Trees Please	04/18/2022
296844	3146	West Lake Calhoun Pkwy	Lake St W	44.95023586	-93.31103535	Parkland/Golf Course	Prunus virginiana 'Schubert' (Chokecherry 'Canada Red')	Prunus virginiana 'Schubert'	1.5	Bareroot	2022 - Planting Spring - More Trees Please	04/18/2022
296846	3146	West Lake Calhoun Pkwy	Lake St W	44.95028901	-93.31103535	Parkland/Golf Course	Prunus virginiana 'Schubert' (Chokecherry 'Canada Red')	Prunus virginiana 'Schubert'	1.5	Bareroot	2022 - Planting Spring - More Trees Please	04/18/2022
296852	3146	West Lake Calhoun Pkwy	Lake St W	44.95033647	-93.31043051	Parkland/Golf Course	Aesculus x arnoldiana 'Autumn Splendor' (Buckeye 'Autumn Sple	Aesculus x arnoldiana 'Autumn Splendor'	1.5	Bareroot	2022 - Planting Spring - More Trees Please	04/18/2022
296955	1320	29th Ave NE	*na	45.01945983	-93.2416201	Parkland/Golf Course	Ulmus americana 'St Croix' PP 20097 (Elm American 'St. Croix')	Ulmus americana 'St Croix' PP 20097	1.5	Bareroot	2022 - Planting Spring - Citizen	04/18/2022
296956	1320	29th Ave NE	*na	45.01945604	-93.24141357	Parkland/Golf Course	Ulmus americana 'St Croix' PP 20097 (Elm American 'St. Croix')	Ulmus americana 'St Croix' PP 20097	1.5	Bareroot	2022 - Planting Spring - Citizen	04/18/2022
296958	1320	29th Ave NE	*na	45.01936313	-93.24177835	Parkland/Golf Course	Gymnocladus dioicus 'Espresso' (Coffeetree Kentucky 'Espresso')	Gymnocladus dioicus 'Espresso'	1.5	Bareroot	2022 - Planting Spring - Citizen	04/18/2022
296959	1320	29th Ave NE	*na	45.01945414	-93.24214313	Parkland/Golf Course	Catalpa speciosa (Catalpa Northern)	Catalpa speciosa	1.5	Bareroot	2022 - Planting Spring - Citizen	04/18/2022
296960	1320	29th Ave NE	*na	45.01960462	-93.24214132	Parkland/Golf Course	Quercus rubra (*Oak Northern Red)	Quercus rubra	1.5	Bareroot	2022 - Planting Spring - Citizen	04/18/2022
296962	1320	29th Ave NE	*na	45.01983783	-93.24213863	Parkland/Golf Course	Gymnocladus dioicus 'MckBranched' (Coffeetree Kentucky 'Deca	Gymnocladus dioicus 'MckBranched'	1.5	Bareroot	2022 - Planting Spring - Citizen	04/18/2022
296964	1320	29th Ave NE	*na	45.01968236	-93.24104946	Parkland/Golf Course	Quercus bicolor (*Oak Bicolor - Swamp White)	Quercus bicolor	1.5	Bareroot	2022 - Planting Spring - Citizen	04/18/2022
297231	4600	Longfellow Ave	46th St E	44.9197132	-93.24623487	Street Tree (Boulevard)	Quercus ellipsoidalis 'Bailskies' (Oak Northern Pin 'Majestic Skies	Quercus ellipsoidalis 'Bailskies'	1.5	Container #20	2022 - Planting Spring - Replacement - Other	04/18/2022
297239	4601	Cedar Ave S	na	44.91971556	-93.24687724	Street Tree (Boulevard)	Quercus ellipsoidalis 'Bailskies' (Oak Northern Pin 'Majestic Skies	Quercus ellipsoidalis 'Bailskies'	1.5	Container #20	2022 - Planting Spring - Replacement - Other	04/18/2022
297895	4816	Elliot Ave	na	44.91536561	-93.26143201	Street Tree (Boulevard)	Quercus bicolor (*Oak Bicolor - Swamp White)	Quercus bicolor	1.5	Bareroot	2022 - Planting Spring - More Trees Please	04/18/2022
297897	4816	Elliot Ave	na	44.91544966	-93.26142799	Street Tree (Boulevard)	Ostrya virginiana (*Ironwood)	Ostrya virginiana	1.5	Bareroot	2022 - Planting Spring - More Trees Please	04/18/2022
297908	4701	Elliot Ave	47th St E	44.91786597	-93.26083402	Street Tree (Boulevard)	Quercus bicolor (*Oak Bicolor - Swamp White)	Quercus bicolor	1.5	Bareroot	2022 - Planting Spring - More Trees Please	04/18/2022
297909	1100	East Minnehaha Pkwy	11th Ave S	44.91314234	-93.25875377	Street Tree (Boulevard)	Quercus bicolor (*Oak Bicolor - Swamp White)	Quercus bicolor	1.5	Bareroot	2022 - Planting Spring - More Trees Please	04/18/2022
297913	4732	12th Ave S	na	44.91661268	-93.25760048	Street Tree (Boulevard)	Catalpa speciosa (Catalpa Northern)	Catalpa speciosa	1.5	Bareroot	2022 - Planting Spring - More Trees Please	04/18/2022
297915	4829	13th Ave S	na	44.91509339	-93.25616709	Street Tree (Boulevard)	Quercus bicolor (*Oak Bicolor - Swamp White)	Quercus bicolor	1.5	Bareroot	2022 - Planting Spring - More Trees Please	04/18/2022
297918	1001	46th St E	13th Ave S	44.91813621	-93.25631148	Street Tree (Boulevard)	Quercus bicolor (*Oak Bicolor - Swamp White)	Quercus bicolor	1.5	Bareroot	2022 - Planting Spring - More Trees Please	04/18/2022
297919	1001	46th St E	13th Ave S	44.91823989	-93.25630925	Street Tree (Boulevard)	Quercus bicolor (*Oak Bicolor - Swamp White)	Quercus bicolor	1.5	Bareroot	2022 - Planting Spring - More Trees Please	04/18/2022
297935	4836	15th Ave S	na	44.91495018	-93.25375979	Street Tree (Boulevard)	Ostrya virginiana (*Ironwood)	Ostrya virginiana	1.5	Bareroot	2022 - Planting Spring - More Trees Please	04/18/2022
297951	4608	Bloomington Ave	na	44.91937149	-93.25251449	Street Tree (Boulevard)	Ostrya virginiana (*Ironwood)	Ostrya virginiana	1.5	Bareroot	2022 - Planting Spring - More Trees Please	04/18/2022
297952	4624	Bloomington Ave	na	44.91872859	-93.25250778	Street Tree (Boulevard)	Catalpa speciosa (Catalpa Northern)	Catalpa speciosa	1.5	Bareroot	2022 - Planting Spring - More Trees Please	04/18/2022
297953	4638	Bloomington Ave	na	44.91834873	-93.25250778	Street Tree (Boulevard)	Ostrya virginiana (*Ironwood)	Ostrya virginiana	1.5	Bareroot	2022 - Planting Spring - More Trees Please	04/18/2022
297954	4726	Bloomington Ave	na	44.91708852	-93.25250912	Street Tree (Boulevard)	Ostrya virginiana (*Ironwood)	Ostrya virginiana	1.5	Bareroot	2022 - Planting Spring - More Trees Please	04/18/2022
297955	4844	Bloomington Ave	na	44.91470763	-93.25250376	Street Tree (Boulevard)	Ostrya virginiana (*Ironwood)	Ostrya virginiana	1.5	Bareroot	2022 - Planting Spring - More Trees Please	04/18/2022
298186	3600	Hennepin Ave	Kings Highway	44.93430369	-93.29357164	Street Tree (Boulevard)	Gymnocladus dioicus 'MckBranched' (Coffeetree Kentucky 'Deca	Gymnocladus dioicus 'MckBranched'	1.25	Bareroot	2022 - Planting Spring - More Trees Please	04/18/2022
298199	3600	Hennepin Ave	Kings Highway	44.93096191	-93.29358325	Street Tree (Boulevard)	Gymnocladus dioicus 'UMNSynergy' (Coffeetree Kentucky 'True I	Gymnocladus dioicus 'UMNSynergy'	1.5	Bareroot	2022 - Planting Spring - More Trees Please	04/18/2022
298200	3600	Hennepin Ave	Kings Highway	44.93190022	-93.29357027	Street Tree (Boulevard)	Larix laricina (Tamarack)	Larix laricina	1.25	Bareroot	2022 - Planting Spring - More Trees Please	04/18/2022
298381	4053	Dupont Ave S	Kings Highway	44.92861737	-93.29358305	Street Tree (Boulevard)	Gymnocladus dioicus 'MckBranched' (Coffeetree Kentucky 'Deca	Gymnocladus dioicus 'MckBranched'	1.25	Bareroot	2022 - Planting Spring - More Trees Please	04/18/2022
298383	4053	Dupont Ave S	Kings Highway	44.92870282	-93.29357768	Street Tree (Boulevard)	Gymnocladus dioicus 'MckBranched' (Coffeetree Kentucky 'Deca	Gymnocladus dioicus 'MckBranched'	1.25	Bareroot	2022 - Planting Spring - More Trees Please	04/18/2022
298503	3714	Colgate Ave	na	44.92437752	-93.32715295	Street Tree (Boulevard)	Amelanchier x grandiflora 'Autumn Brilliance' (Serviceberry 'Aut	Amelanchier x grandiflora 'Autumn Brilliance'	1.5	Bareroot	2022 - Planting Spring - More Trees Please	04/18/2022
298524	3831	Waveland Terr	Colgate Ave	44.92484568	-93.32866029	Street Tree (Boulevard)	Gymnocladus dioicus 'UMNSynergy' (Coffeetree Kentucky 'True I	Gymnocladus dioicus 'UMNSynergy'	1.25	Bareroot	2022 - Planting Spring - More Trees Please	04/18/2022
298544	4351	Drew Ave S	na	44.92338647	-93.32648738	Street Tree (Boulevard)	Maackia amurensis 'JFS-Schichtel1' (Maackia 'MaacNificent')	Maackia amurensis 'JFS-Schichtel1'	1.25	Bareroot	2022 - Planting Spring - More Trees Please	04/18/2022
298683	5733	Wentworth Ave	na	44.89859131	-93.28058408	Street Tree (Boulevard)	Larix laricina (Tamarack)	Larix laricina	1.25	Container #15	2022 - Planting Spring - More Trees Please	04/18/2022
298769	4603	Harriet Ave	46th St W	44.91953337	-93.28527079	Street Tree (Boulevard)	Carpinus caroliniana 'JN Select A' PPAF (Beech Blue - Musclewoo	Carpinus caroliniana 'JN Select A' PPAF	1.25	Bareroot	2022 - Planting Spring - Citizen	04/18/2022
298798	4500	Pleasant Ave	45th St W	44.92136345	-93.28334738	Street Tree (Boulevard)	Catalpa speciosa (Catalpa Northern)	Catalpa speciosa	1.5	Bareroot	2022 - Planting Spring - More Trees Please	04/18/2022
298820	3100	43rd St W	Zenith Ave S	44.92567504	-93.32132191	Parkland/Golf Course	Gymnocladus dioicus 'MckBranched' (Coffeetree Kentucky 'Deca	Gymnocladus dioicus 'MckBranched'	1.25	Bareroot	2022 - Planting Spring - More Trees Please	04/18/2022
298821	4414	Beard Ave S	na	44.92258323	-93.32407735	Street Tree (Boulevard)	Ginkgo biloba 'The President' (Ginkgo 'Presidential Gold')	Ginkgo biloba 'The President'	1.5	Bareroot	2022 - Planting Spring - More Trees Please	04/18/2022
301645	4301	12th Ave S	43rd St E	44.92508746	-93.25705494	Street Tree (Boulevard)	Quercus bicolor (*Oak Bicolor - Swamp White)	Quercus bicolor	1.5	Bareroot	2022 - Planting Spring - More Trees Please	04/18/2022
812	4509	Dupont Ave S	na	44.92085723	-93.2933298	Street Tree (Boulevard)	Quercus bicolor (*Oak Bicolor - Swamp White)	Quercus bicolor	1.5	Bareroot	2022 - Planting Spring - More Trees Please	04/19/2022
1045	4236	Lyndale Ave S	na	44.92559788	-93.28841139	Street Tree (Boulevard)	Gymnocladus dioicus 'UMNSynergy' (Coffeetree Kentucky 'True I	Gymnocladus dioicus 'UMNSynergy'	1.5	Bareroot	2022 - Planting Spring - Replacement - Ash	04/19/2022
1052	4316	Lyndale Ave S	na	44.9244258	-93.28841332	Street Tree (Boulevard)	Gymnocladus dioicus 'UMNSynergy' (Coffeetree Kentucky 'True I	Gymnocladus dioicus 'UMNSynergy'	1.5	Bareroot	2022 - Planting Spring - Replacement - Ash	04/19/2022
1214	3852	Aldrich Ave S	39th St W	44.9323074	-93.28969172	Street Tree (Boulevard)	Gymnocladus dioicus 'UMNSynergy' (Coffeetree Kentucky 'True I	Gymnocladus dioicus 'UMNSynergy'	1.5	Bareroot	2022 - Planting Spring - More Trees Please	04/19/2022
1243	4530	Lyndale Ave S	na	44.92075078	-93.28846122	Street Tree (Boulevard)	Gymnocladus dioicus 'UMNSynergy' (Coffeetree Kentucky 'True I	Gymnocladus dioicus 'UMNSynergy'	1.5	Bareroot	2022 - Planting Spring - More Trees Please	04/19/2022
1250	4448	Lyndale Ave S	na	44.92160713	-93.28844233	Street Tree (Boulevard)	Gymnocladus dioicus 'UMNSynergy' (Coffeetree Kentucky 'True I	Gymnocladus dioicus 'UMNSynergy'	1.5	Bareroot	2022 - Planting Spring - Replacement - Ash	04/19/2022
1334	4100	Lyndale Ave S	na	44.92779251	-93.28840004	Street Tree (Boulevard)	Gymnocladus dioicus 'UMNSynergy' (Coffeetree Kentucky 'True I	Gymnocladus dioicus 'UMNSynergy'	1.5	Bareroot	2022 - Planting Spring - Replacement - Ash	04/19/2022
1737	4415	East Lake Harriet Pkwy	na	44.92201372	-93.29671285	Street Tree (Boulevard)	Sorbus hybrida (Mountain-ash Oak Leaf)	Sorbus hybrida	1.5	Bareroot	2022 - Planting Spring - More Trees Please	04/19/2022
10663	6047	Penn Ave S	61st St W	44.89258854	-93.30808229	Street Tree (Boulevard)	Quercus bicolor (*Oak Bicolor - Swamp White)	Quercus bicolor	1.5	Bareroot	2022 - Planting Spring - More Trees Please	04/19/2022
10724	5613	Xerxes Ave S	na	44.90109286	-93.31873776	Street Tree (Boulevard)	Platanus x acerifolia 'Bloodgood' (Planetree London 'Bloodgood')	Platanus x acerifolia 'Bloodgood'	1.5	Bareroot	2022 - Planting Spring - More Trees Please	04/19/2022
11286	5501	Newton Ave S	55th St W	44.90326774	-93.30561411	Street Tree (Boulevard)	Gymnocladus dioicus 'UMNSynergy' (Coffeetree Kentucky 'True I	Gymnocladus dioicus 'UMNSynergy'	1.5	Bareroot	2022 - Planting Spring - Replacement - Other	04/19/2022
11556	5845	Thomas Ave S	na	44.89663058	-93.313688	Street Tree (Boulevard)	Gymnocladus dioicus 'UMNSynergy' (Coffeetree Kentucky 'True I	Gymnocladus dioicus 'UMNSynergy'	1.5	Bareroot	2022 - Planting Spring - Citizen	04/19/2022
11677	5720	Russell Ave S	na	44.89909023	-93.31128156	Street Tree (Boulevard)	Gymnocladus dioicus 'UMNSynergy' (Coffeetree Kentucky 'True I	Gymnocladus dioicus 'UMNSynergy'	1.5	Bareroot	2022 - Planting Spring - Replacement - Ash	04/19/2022
11699	2501	57th St W	58th St W	44.89800241	-93.30942011	Street Tree (Boulevard)	Platanus x acerifolia 'Bloodgood' (Planetree London 'Bloodgood')	Platanus x acerifolia 'Bloodgood'	1.5	Bareroot	2022 - Planting Spring - Replacement - Other	04/19/2022
11709	2501	57th St W	58th St W	44.89799806	-93.30904659	Street Tree (Boulevard)	Platanus x acerifolia 'Bloodgood' (Planetree London 'Bloodgood')	Platanus x acerifolia 'Bloodgood'	1.5	Bareroot	2022 - Planting Spring - More Trees Please	04/19/2022
11865	5938	Penn Ave S	Penn Ave S	44.89488875	-93.3087653	Street Tree (Boulevard)	Quercus bicolor (*Oak Bicolor - Swamp White)	Quercus bicolor	1.5	Bareroot	2022 - Planting Spring - Replacement - Other	04/19/2022
12107	5853	Washburn Ave S	na	44.89639723	-93.31747389	Street Tree (Boulevard)	Gymnocladus dioicus 'UMNSynergy' (Coffeetree Kentucky 'True I	Gymnocladus dioicus 'UMNSynergy'	1.5	Bareroot	2022 - Planting Spring - Replacement - Ash	04/19/2022
12205	6034	Upton Ave S	na	44.89316843	-93.31508076	Street Tree (Boulevard)	Quercus x macdanielli 'Clemons' (Oak 'Heritage')	Quercus x macdanielli 'Clemons'	1.5	Bareroot	2022 - Planting Spring - Citizen	04/19/2022
12417	5905	Vincent Ave S	na	44.8959811	-93.31621523	Street Tree (Boulevard)	Quercus x macdanielli 'Clemons' (Oak 'Heritage')	Quercus x macdanielli 'Clemons'	1.5	Bareroot	2022 - Planting Spring - Replacement - Other	04/19/2022
14780	5751	Dupont Ave S	Dupont Ave S	44.8979699	-93.29332209	Street Tree (Boulevard)	Larix laricina (Tamarack)	Larix laricina	1.25	Container #15	2022 - Planting Spring - More Trees Please	04/19/2022
14795	5829	Dupont Ave S	na	44.89673389	-93.29333359	Street Tree (Boulevard)	Gymnocladus dioicus 'UMNSynergy' (Coffeetree Kentucky 'True I	Gymnocladus dioicus 'UMNSynergy'	1.5	Bareroot	2022 - Planting Spring - Citizen	04/19/2022
14940	5925	Dupont Ave S	na	44.89511578	-93.29335511	Street Tree (Boulevard)	Larix laricina (Tamarack)	Larix laricina	1.25	Container #15	2022 - Planting Spring - More Trees Please	04/19/2022
15167	5521	Fremont Ave S	na	44.90261855	-93.29586815	Street Tree (Boulevard)	Gymnocladus dioicus 'UMNSynergy' (Coffeetree Kentucky 'True I	Gymnocladus dioicus 'UMNSynergy'	1.5	Bareroot	2022 - Planting Spring - Replacement - Other	04/19/2022
15229	5745	James Ave S	na	44.89839553	-93.30095854	Street Tree (Boulevard)	Gymnocladus dioicus 'UMNSynergy' (Coffeetree Kentucky 'True I	Gymnocladus dioicus 'UMNSynergy'	1.5	Bareroot	2022 - Planting Spring - Replacement - Other	04/19/2022
15248	5744	James Ave S	na	44.8983665	-93.30112258	Street Tree (Boulevard)	Quercus bicolor (*Oak Bicolor - Swamp White)	Quercus bicolor	1.5	Bareroot	2022 - Planting Spring - Citizen	04/19/2022
15425	5813	Emerson Ave S	na	44.89734413	-93.2946011	Street Tree (Boulevard)	Larix laricina (Tamarack)	Larix laricina	1.25	Container #15	2022 - Planting Spring - More Trees Please	04/19/2022

15561	5920	Emerson Ave S	na	44.89540299	-93.29475164	Street Tree (Boulevard)	Larix laricina (Tamarack)	Larix laricina	1.25	Container #15	2022 - Planting Spring - More Trees Please	04/19/2022
15584	5440	Dupont Ave S	na	44.90384487	-93.29345276	Street Tree (Boulevard)	Gymnocladus dioicus 'UMNSynergy' (Coffeetree Kentucky 'True I	Gymnocladus dioicus 'UMNSynergy'	1.5	Bareroot	2022 - Planting Spring - More Trees Please	04/19/2022
15591	5428	Dupont Ave S	na	44.90417962	-93.29346566	Street Tree (Boulevard)	Gymnocladus dioicus 'UMNSynergy' (Coffeetree Kentucky 'True I	Gymnocladus dioicus 'UMNSynergy'	1.5	Bareroot	2022 - Planting Spring - Citizen	04/19/2022
16730	5856	Logan Ave S	na	44.89627959	-93.30351971	Street Tree (Boulevard)	Gymnocladus dioicus 'UMNSynergy' (Coffeetree Kentucky 'True I	Gymnocladus dioicus 'UMNSynergy'	1.5	Bareroot	2022 - Planting Spring - Replacement - Other	04/19/2022
16733	6020	Logan Ave S	na	44.89343097	-93.30370642	Street Tree (Boulevard)	Gymnocladus dioicus 'UMNSynergy' (Coffeetree Kentucky 'True I	Gymnocladus dioicus 'UMNSynergy'	1.5	Bareroot	2022 - Planting Spring - More Trees Please	04/19/2022
17529	6110	Oliver Ave S	na	44.89202202	-93.30745287	Street Tree (Boulevard)	Gymnocladus dioicus 'UMNSynergy' (Coffeetree Kentucky 'True I	Gymnocladus dioicus 'UMNSynergy'	1.5	Bareroot	2022 - Planting Spring - Replacement - Ash	04/19/2022
17839	5452	Girard Ave S	55th St W	44.9033493	-93.29738898	Street Tree (Boulevard)	Gymnocladus dioicus 'UMNSynergy' (Coffeetree Kentucky 'True I	Gymnocladus dioicus 'UMNSynergy'	1.5	Bareroot	2022 - Planting Spring - Replacement - Ash	04/19/2022
18296	5720	Emerson Ave S	57th St W	44.89963644	-93.29526657	Street Tree (Boulevard)	Larix laricina (Tamarack)	Larix laricina	1.25	Container #15	2022 - Planting Spring - More Trees Please	04/19/2022
18439	5701	Logan Ave S	57th St W	44.89965599	-93.30308944	Street Tree (Boulevard)	Gymnocladus dioicus 'UMNSynergy' (Coffeetree Kentucky 'True I	Gymnocladus dioicus 'UMNSynergy'	1.5	Bareroot	2022 - Planting Spring - More Trees Please	04/19/2022
18614	5445	Irving Ave S	55th St W	44.90335336	-93.29925975	Street Tree (Boulevard)	Gymnocladus dioicus 'UMNSynergy' (Coffeetree Kentucky 'True I	Gymnocladus dioicus 'UMNSynergy'	1.5	Bareroot	2022 - Planting Spring - Replacement - Ash	04/19/2022
18661	5700	Irving Ave S	57th St W	44.89965027	-93.30011189	Street Tree (Boulevard)	Gymnocladus dioicus 'UMNSynergy' (Coffeetree Kentucky 'True I	Gymnocladus dioicus 'UMNSynergy'	1.5	Bareroot	2022 - Planting Spring - More Trees Please	04/19/2022
19071	4636	Colfax Ave S	na	44.91844917	-93.29220773	Street Tree (Boulevard)	Gymnocladus dioicus 'UMNSynergy' (Coffeetree Kentucky 'True I	Gymnocladus dioicus 'UMNSynergy'	1.5	Bareroot	2022 - Planting Spring - More Trees Please	04/19/2022
19206	4753	Humboldt Ave S	48th St W	44.91600628	-93.29818604	Street Tree (Boulevard)	Gymnocladus dioicus 'UMNSynergy' (Coffeetree Kentucky 'True I	Gymnocladus dioicus 'UMNSynergy'	1.5	Bareroot	2022 - Planting Spring - Replacement - Other	04/19/2022
20176	4801	Girard Ave S	Girard Ave S	44.91574138	-93.29714163	Street Tree (Boulevard)	Gymnocladus dioicus 'UMNSynergy' (Coffeetree Kentucky 'True I	Gymnocladus dioicus 'UMNSynergy'	1.5	Bareroot	2022 - Planting Spring - Replacement - Ash	04/19/2022
20177	4809	Girard Ave S	na	44.91564009	-93.29714178	Street Tree (Boulevard)	Gymnocladus dioicus 'UMNSynergy' (Coffeetree Kentucky 'True I	Gymnocladus dioicus 'UMNSynergy'	1.5	Bareroot	2022 - Planting Spring - Replacement - Other	04/19/2022
20220	4621	East Lake Harriet Pkwy	na	44.91880278	-93.29840493	Street Tree (Boulevard)	Gymnocladus dioicus 'UMNSynergy' (Coffeetree Kentucky 'True I	Gymnocladus dioicus 'UMNSynergy'	1.5	Bareroot	2022 - Planting Spring - Citizen	04/19/2022
20650	5044	Upton Ave S	na	44.91106528	-93.31511236	Street Tree (Boulevard)	Gymnocladus dioicus 'UMNSynergy' (Coffeetree Kentucky 'True I	Gymnocladus dioicus 'UMNSynergy'	1.5	Bareroot	2022 - Planting Spring - Replacement - Ash	04/19/2022
21066	5100	Thomas Ave S	Thomas Ave S	44.91043562	-93.31384777	Street Tree (Boulevard)	Gymnocladus dioicus 'UMNSynergy' (Coffeetree Kentucky 'True I	Gymnocladus dioicus 'UMNSynergy'	1.5	Bareroot	2022 - Planting Spring - Replacement - Ash	04/19/2022
21186	5108	Abbott Ave S	na	44.91032503	-93.32273913	Street Tree (Boulevard)	Gymnocladus dioicus 'UMNSynergy' (Coffeetree Kentucky 'True I	Gymnocladus dioicus 'UMNSynergy'	1.5	Bareroot	2022 - Planting Spring - Replacement - Other	04/19/2022
21192	5121	Abbott Ave S	na	44.90994131	-93.32259133	Street Tree (Boulevard)	Gymnocladus dioicus 'UMNSynergy' (Coffeetree Kentucky 'True I	Gymnocladus dioicus 'UMNSynergy'	1.5	Bareroot	2022 - Planting Spring - Replacement - Other	04/19/2022
21456	5129	Zenith Ave S	na	44.90970312	-93.32130537	Street Tree (Boulevard)	Gymnocladus dioicus 'UMNSynergy' (Coffeetree Kentucky 'True I	Gymnocladus dioicus 'UMNSynergy'	1.5	Bareroot	2022 - Planting Spring - Replacement - Other	04/19/2022
23605	5026	Emerson Ave S	na	44.91149762	-93.29471912	Street Tree (Boulevard)	Gymnocladus dioicus 'UMNSynergy' (Coffeetree Kentucky 'True I	Gymnocladus dioicus 'UMNSynergy'	1.5	Bareroot	2022 - Planting Spring - Replacement - Ash	04/19/2022
25696	4929	Ewing Ave S	na	44.91336547	-93.32770142	Street Tree (Boulevard)	Gymnocladus dioicus 'UMNSynergy' (Coffeetree Kentucky 'True I	Gymnocladus dioicus 'UMNSynergy'	1.5	Bareroot	2022 - Planting Spring - Replacement - Ash	04/19/2022
26283	5052	Ewing Ave S	Ewing Ave S	44.91097844	-93.32782372	Street Tree (Boulevard)	Quercus x macdanielli 'Clemons' (Oak 'Heritage')	Quercus x macdanielli 'Clemons'	1.5	Bareroot	2022 - Planting Spring - Replacement - Other	04/19/2022
26633	5200	Chowen Ave S	52nd St W	44.9088381	-93.32558475	Street Tree (Boulevard)	Gymnocladus dioicus 'UMNSynergy' (Coffeetree Kentucky 'True I	Gymnocladus dioicus 'UMNSynergy'	1.5	Bareroot	2022 - Planting Spring - More Trees Please	04/19/2022
27466	5137	Queen Ave S	na	44.9094163	-93.30988077	Street Tree (Boulevard)	Quercus bicolor (*Oak Bicolor - Swamp White)	Quercus bicolor	1.5	Bareroot	2022 - Planting Spring - Citizen	04/19/2022
28230	3348	Emerson Ave S	34th St W	44.94137807	-93.29499184	Street Tree (Boulevard)	Syringa reticulata (*Lilac Japanese Tree)	Syringa reticulata	1.5	Bareroot	2022 - Planting Spring - Replacement - Other	04/19/2022
43820	5246	33rd Ave S	na	44.90749316	-93.2243864	Street Tree (Boulevard)	Platanus x acerifolia 'Bloodgood' (Planetree London 'Bloodgood')	Platanus x acerifolia 'Bloodgood'	1.5	Bareroot	2022 - Planting Spring - Replacement - Other	04/19/2022
47339	3653	19th Ave S	37th St E	44.93598365	-93.24462181	Street Tree (Boulevard)	Syringa reticulata (*Lilac Japanese Tree)	Syringa reticulata	1.5	Bareroot	2022 - Planting Spring - Replacement - Other	04/19/2022
48060	3343	Emerson Ave N	na	45.0163387	-93.29441322	Street Tree (Boulevard)	Celtis occidentalis (*Hackberry Common)	Celtis occidentalis	1.5	Container #20	2022 - Planting Spring - Replacement - Other	04/19/2022
48873	3252	Knox Ave N	33rd Ave N	45.01495914	-93.30165614	Street Tree (Boulevard)	Maackia amurensis 'JFS-Schichtel1' (Maackia 'MaacNificent')	Maackia amurensis 'JFS-Schichtel1'	1.5	Bareroot	2022 - Planting Spring - Replacement - Other	04/19/2022
48900	3401	Knox Ave N	34th Ave N	45.01686005	-93.30208837	Street Tree (Boulevard)	Cladrastis kentukea (Yellowwood American)	Cladrastis kentukea	1.5	Bareroot	2022 - Planting Spring - Replacement - Other	04/19/2022
48962	3214	Logan Ave N	na	45.01377528	-93.30310184	Street Tree (Boulevard)	Catalpa speciosa (Catalpa Northern)	Catalpa speciosa	1.5	Bareroot	2022 - Planting Spring - Replacement - Other	04/19/2022
49028	3511	Logan Ave N	na	45.01895485	-93.30326158	Street Tree (Boulevard)	Ginkgo biloba 'The President' (Ginkgo 'Presidential Gold')	Ginkgo biloba 'The President'	1.5	Bareroot	2022 - Planting Spring - Replacement - Other	04/19/2022
49121	3350	Morgan Ave N	na	45.01659778	-93.30437538	Street Tree (Boulevard)	Catalpa speciosa (Catalpa Northern)	Catalpa speciosa	1.5	Bareroot	2022 - Planting Spring - Replacement - Ash	04/19/2022
49159	3612	Morgan Ave N	na	45.02080427	-93.30438951	Street Tree (Boulevard)	Catalpa speciosa (Catalpa Northern)	Catalpa speciosa	1.5	Bareroot	2022 - Planting Spring - Replacement - Ash	04/19/2022
49178	3653	Morgan Ave N	na	45.02195078	-93.30455499	Street Tree (Boulevard)	Catalpa speciosa (Catalpa Northern)	Catalpa speciosa	1.5	Bareroot	2022 - Planting Spring - Replacement - Ash	04/19/2022
49286	3226	Morgan Ave N	na	45.013999	-93.30437489	Street Tree (Boulevard)	Ginkgo biloba 'The President' (Ginkgo 'Presidential Gold')	Ginkgo biloba 'The President'	1.5	Bareroot	2022 - Planting Spring - Replacement - Other	04/19/2022
49327	3243	Oliver Ave N	na	45.01447246	-93.30705132	Street Tree (Boulevard)	Cladrastis kentukea (Yellowwood American)	Cladrastis kentukea	1.5	Bareroot	2022 - Planting Spring - Replacement - Other	04/19/2022
49339	3247	Morgan Ave N	na	45.01456217	-93.30451563	Street Tree (Boulevard)	Gymnocladus dioicus 'Espresso' (Coffeetree Kentucky 'Espresso')	Gymnocladus dioicus 'Espresso'	1.5	Bareroot	2022 - Planting Spring - Replacement - Ash	04/19/2022
49382	3535	Morgan Ave N	na	45.01959642	-93.30452133	Street Tree (Boulevard)	Gymnocladus dioicus 'Espresso' (Coffeetree Kentucky 'Espresso')	Gymnocladus dioicus 'Espresso'	1.5	Bareroot	2022 - Planting Spring - Replacement - Ash	04/19/2022
49391	3551	Morgan Ave N	na	45.02012884	-93.30452277	Street Tree (Boulevard)	Gymnocladus dioicus 'Espresso' (Coffeetree Kentucky 'Espresso')	Gymnocladus dioicus 'Espresso'	1.5	Bareroot	2022 - Planting Spring - Replacement - Ash	04/19/2022
49414	3701	Morgan Ave N	na	45.02242626	-93.304563	Street Tree (Boulevard)	Gymnocladus dioicus 'Espresso' (Coffeetree Kentucky 'Espresso')	Gymnocladus dioicus 'Espresso'	1.5	Bareroot	2022 - Planting Spring - Replacement - Ash	04/19/2022
49437	3759	Morgan Ave N	na	45.02389357	-93.30458471	Street Tree (Boulevard)	Gymnocladus dioicus 'Espresso' (Coffeetree Kentucky 'Espresso')	Gymnocladus dioicus 'Espresso'	1.5	Bareroot	2022 - Planting Spring - Replacement - Ash	04/19/2022
49446	3227	Newton Ave N	na	45.01410321	-93.30578046	Street Tree (Boulevard)	Gymnocladus dioicus 'Espresso' (Coffeetree Kentucky 'Espresso')	Gymnocladus dioicus 'Espresso'	1.5	Bareroot	2022 - Planting Spring - Replacement - Other	04/19/2022
49448	3231	Newton Ave N	na	45.0142313	-93.30578705	Street Tree (Boulevard)	Catalpa speciosa (Catalpa Northern)	Catalpa speciosa	1.5	Bareroot	2022 - Planting Spring - Replacement - Other	04/19/2022
49454	3247	Newton Ave N	na	45.01466889	-93.30578354	Street Tree (Boulevard)	Gymnocladus dioicus 'Espresso' (Coffeetree Kentucky 'Espresso')	Gymnocladus dioicus 'Espresso'	1.5	Bareroot	2022 - Planting Spring - Replacement - Other	04/19/2022
49473	3354	Newton Ave N	34th Ave N	45.016784	-93.30525904	Street Tree (Boulevard)	Alnus hirsuta 'Harbin' (Alder Manchurian 'Prairie Horizon')	Alnus hirsuta 'Harbin'	1.5	Bareroot	2022 - Planting Spring - Replacement - Other	04/19/2022
49695	3747	Newton Ave N	na	45.02359126	-93.30585447	Street Tree (Boulevard)	Ginkgo biloba 'The President' (Ginkgo 'Presidential Gold')	Ginkgo biloba 'The President'	1.5	Bareroot	2022 - Planting Spring - Replacement - Other	04/19/2022
49742	3459	Oliver Ave N	35th Ave N	45.01859928	-93.30747873	Street Tree (Boulevard)	Alnus hirsuta 'Harbin' (Alder Manchurian 'Prairie Horizon')	Alnus hirsuta 'Harbin'	1.5	Bareroot	2022 - Planting Spring - Replacement - Other	04/19/2022
51737	4320	Newton Ave N	Morgan Ave N	45.03497466	-93.30480309	Street Tree (Boulevard)	Quercus bicolor (*Oak Bicolor - Swamp White)	Quercus bicolor	1.5	Bareroot	2022 - Planting Spring - Replacement - Other	04/19/2022
53235	4250	Girard Ave N	43rd Ave N	45.03328514	-93.29673432	Street Tree (Boulevard)	Ostrya virginiana (*Ironwood)	Ostrya virginiana	1.5	Bareroot	2022 - Planting Spring - Replacement - Ash	04/19/2022
53251	4255	Humboldt Ave N	43rd Ave N	45.0332954	-93.29870813	Street Tree (Boulevard)	Ostrya virginiana (*Ironwood)	Ostrya virginiana	1.5	Bareroot	2022 - Planting Spring - Replacement - Ash	04/19/2022
53253	4300	Irving Ave N	43rd Ave N	45.0334068	-93.29925906	Street Tree (Boulevard)	Ostrya virginiana (*Ironwood)	Ostrya virginiana	1.5	Bareroot	2022 - Planting Spring - Replacement - Ash	04/19/2022
55022	5030	4th St N	na	45.04694846	-93.28621087	Street Tree (Boulevard)	Quercus bicolor (*Oak Bicolor - Swamp White)	Quercus bicolor	1.5	Bareroot	2022 - Planting Spring - Replacement - Other	04/19/2022
62275	1000	Lasalle Ave	na	44.97408187	-93.27669745	Street Tree (Boulevard)	Ginkgo biloba 'Princeton Sentry' (Ginkgo 'Princeton Sentry')	Ginkgo biloba 'Princeton Sentry'	1.5	Bareroot	2022 - Planting Spring - Replacement - Other	04/19/2022
67739	3423	Queen Ave N	na	45.01752898	-93.30960233	Street Tree (Boulevard)	Ginkgo biloba 'The President' (Ginkgo 'Presidential Gold')	Ginkgo biloba 'The President'	1.5	Bareroot	2022 - Planting Spring - Replacement - Other	04/19/2022
67741	3427	Queen Ave N	na	45.01773947	-93.30960364	Street Tree (Boulevard)	Cladrastis kentukea (Yellowwood American)	Cladrastis kentukea	1.5	Bareroot	2022 - Planting Spring - Replacement - Other	04/19/2022
67926	3500	Queen Ave N	35th Ave N	45.01871111	-93.3093245	Street Tree (Boulevard)	Cladrastis kentukea (Yellowwood American)	Cladrastis kentukea	1.5	Bareroot	2022 - Planting Spring - Replacement - Other	04/19/2022
67933	3501	Queen Ave N	35th Ave N	45.01871014	-93.31005776	Street Tree (Boulevard)	Catalpa speciosa (Catalpa Northern)	Catalpa speciosa	1.5	Bareroot	2022 - Planting Spring - Replacement - Other	04/19/2022
71693	16	Wilder St	na	44.98515711	-93.26139681	Parkland/Golf Course	Prunus sargentii 'Hokkaido Normandale' (Cherry Sargent First Ed	Prunus sargentii 'Hokkaido Normandale'	1.5	Bareroot	2022 - Planting Spring - Replacement - Other	04/19/2022
71696	16	Wilder St	na	44.98531516	-93.26122001	Parkland/Golf Course	Prunus sargentii 'Hokkaido Normandale' (Cherry Sargent First Ed	Prunus sargentii 'Hokkaido Normandale'	1.5	Bareroot	2022 - Planting Spring - Replacement - Other	04/19/2022
71732	16	Wilder St	na	44.98516046	-93.26043859	Parkland/Golf Course	Prunus maackii 'Jefspur' (Chokecherry Amur 'Goldspur')	Prunus maackii 'Jefspur'	1.5	Bareroot	2022 - Planting Spring - More Trees Please	04/19/2022
71759	16	Wilder St	na	44.98520333	-93.26035798	Parkland/Golf Course	Prunus maackii 'Jefspur' (Chokecherry Amur 'Goldspur')	Prunus maackii 'Jefspur'	1.5	Bareroot	2022 - Planting Spring - More Trees Please	04/19/2022
75240	2503	Central Ave NE	na	45.01335638	-93.24719674	Street Tree (Boulevard)	Ginkgo biloba 'Autumn Gold' (Ginkgo 'Autumn Gold')	Ginkgo biloba 'Autumn Gold'	1.5	Bareroot	2022 - Planting Spring - Replacement - Other	04/19/2022
85221	115	34th St E	na	44.94128966	-93.27589121	Street Tree (Boulevard)	Catalpa speciosa (Catalpa Northern)	Catalpa speciosa	1.5	Bareroot	2022 - Planting Spring - Replacement - Other	04/19/2022
85311	119	Valleyview Pl	na	44.90790302	-93.28045293	Street Tree (Boulevard)	Gymnocladus dioicus 'UMNSynergy' (Coffeetree Kentucky 'True I	Gymnocladus dioicus 'UMNSynergy'	1.5	Bareroot	2022 - Planting Spring - Citizen	04/19/2022
91885	3519	Lyndale Ave S	na	44.93882813	-93.28808817	Street Tree (Boulevard)	Catalpa speciosa (Catalpa Northern)	Catalpa speciosa	1.5	Bareroot	2022 - Planting Spring - Replacement - Other	04/19/2022
93215	322	Parkway Ct	na	44.90941226	-93.27155841	Street Tree (Boulevard)	Gleditsia triacanthos var. inermis 'Harve' (Honeylocust Common	Gleditsia triacanthos var. inermis 'Harve'	1.5	Bareroot	2022 - Planting Spring - More Trees Please	04/19/2022
94152	3312	Pillsbury Ave	na	44.94244104	-93.28148332	Street Tree (Boulevard)	Gleditsia triacanthos var. inermis 'Harve' (Honeylocust Common	Gleditsia triacanthos var. inermis 'Harve'	1.5	Bareroot	2022 - Planting Spring - Replacement - Other	04/19/2022
94241	3319	Pleasant Ave	Pleasant Ave	44.94213026	-93.28296112	Street Tree (Boulevard)	Quercus bicolor (*Oak Bicolor - Swamp White)	Quercus bicolor	1.5	Bareroot	2022 - Planting Spring - More Trees Please	04/19/2022
94459	3335	Blaisdell Ave	na	44.94140064	-93.27943401	Street Tree (Boulevard)	Quercus bicolor (*Oak Bicolor - Swamp White)	Quercus bicolor	1.5	Bareroot	2022 - Planting Spring - More Trees Please	04/19/2022
94551	3341	Pillsbury Ave	34th St W	44.94140579	-93.28107034	Street Tree (Boulevard)	Maackia amurensis 'JFS-Schichtel1' (Maackia 'MaacNificent')	Maackia amurensis 'JFS-Schichtel1'	1.25	Bareroot	2022 - Planting Spring - Replacement - Other	04/19/2022
95520	3425	Blaisdell Ave	na	44.94050065	-93.27965097	Street Tree (Boulevard)	Catalpa speciosa (Catalpa Northern)	Catalpa speciosa	1.5	Bareroot	2022 - Planting Spring - Replacement - Other	04/19/2022
95837	3447	Pleasant Ave	na	44.93987694	-93.28297707	Street Tree (Boulevard)	Gleditsia triacanthos var. inermis 'Harve' (Honeylocust Common	Gleditsia triacanthos var. inermis 'Harve'	1.5	Bareroot	2022 - Planting Spring - Replacement - Other	04/19/2022
95922	3453	Nicollet Ave	na	44.93982029	-93.27782119	Easement Tree	Ginkgo biloba 'The President' (Ginkgo 'Presidential Gold')	Ginkgo biloba 'The President'	1.25	Bareroot	2022 - Planting Spring - Replacement - Ash	04/19/2022
96050	3500	Stevens Ave	35th St W	44.93948795	-93.27565307	Street Tree (Boulevard)	Maackia amurensis 'JFS-Schichtel1' (Maackia 'MaacNificent')	Maackia amurensis 'JFS-Schichtel1'	1.25	Bareroot	2022 - Planting Spring - More Trees Please	04/19/2022
96580	3529	Lyndale Ave S	Lyndale Ave N	44.93861559	-93.28808452	Street Tree (Boulevard)	Cladrastis kentukea (Yellowwood American)	Cladrastis kentukea	1.5	Bareroot	2022 - Planting Spring - More Trees Please	04/19/2022
100209	411	Tarrymore Ave	na	44.90974298	-93.27118345	Street Tree (Boulevard)	Cladrastis kentukea (Yellowwood American)	Cladrastis kentukea	1.5	Bareroot	2022 - Planting Spring - Replacement - Other	04/19/2022
101206	423	44th St E	na	44.92325564	-93.26928912	Street Tree (Boulevard)	Amelanchier x grandiflora 'Autumn Brilliance' (Serviceberry 'Aut	Amelanchier x grandiflora 'Autumn Brilliance'	1.5	Bareroot	2022 - Planting Spring - Replacement - Other	04/19/2022
103177	4400	Chicago Ave	44th St E	44.92326566	-93.26292594	Street Tree (Boulevard)	Amelanchier x grandiflora 'Autumn Brilliance' (Serviceberry 'Aut	Amelanchier x grandiflora 'Autumn Brilliance'	1.5	Bareroot	2022 - Planting Spring - Replacement - Ash	04/19/2022
103178	4400	Chicago Ave	44th St E	44.92326502	-93.26307105	Street Tree (Boulevard)	Amelanchier x grandiflora 'Autumn Brilliance' (Serviceberry 'Aut	Amelanchier x grandiflora 'Autumn Brilliance'	1.5	Bareroot	2022 - Planting Spring - Replacement - Ash	04/19/2022
103375	4401	Park Ave	44th St E	44.92326489	-93.26467054	Street Tree (Boulevard)	Ginkgo biloba 'The President' (Ginkgo 'Presidential Gold')	Ginkgo biloba 'The President'	1.25	Bareroot	2022 - Planting Spring - Replacement - Other	04/19/2022
103376	4401	Park Ave	na	44.92326601	-93.26483221	Street Tree (Boulevard)	Ostrya virginiana (*Ironwood)	Ostrya virginiana	1.5	Bareroot	2022 - Planting Spring - More Trees Please	04/19/2022
103493	4401	5th Ave S	na	44.92306152	-93.26885347	Street Tree (Boulevard)	Ginkgo biloba 'The President' (Ginkgo 'Presidential Gold')	Ginkgo biloba 'The President'	1.25	Bareroot	2022 - Planting Spring - Replacement - Other	04/19/2022
103546	4413	Portland Ave	na	44.92270359	-93.26750569	Street Tree (Boulevard)	Amelanchier x grandiflora 'Autumn Brilliance' (Serviceberry 'Aut	Amelanchier x grandiflora 'Autumn Brilliance'	1.5	Bareroot	2022 - Planting Spring - More Trees Please	04/19/2022
103548	4413	Oakland Ave	na	44.92282473	-93.26628829	Street Tree (Boulevard)	Ostrya virginiana (*Ironwood)	Ostrya virginiana	1.5	Bareroot	2022 - Planting Spring - Replacement - Other	04/19/2022
103560	4413	Oakland Ave	na	44.92273891	-93.26628812	Street Tree (Boulevard)	Catalpa speciosa (Catalpa Northern)	Catalpa speciosa	1.5	Bareroot	2022 - Planting Spring - Replacement - Other	04/19/2022
103613	4417	Oakland Ave	na	44.92261619	-93.26629107	Street Tree (Boulevard)	Ginkgo biloba 'The President' (Ginkgo 'Presidential Gold')	Ginkgo biloba 'The President'	1.25	Bareroot	2022 - Planting Spring - Replacement - Other	04/19/2022

103643	4420	5th Ave S	na	44.92260748	-93.26899447	Street Tree (Boulevard)	Catalpa speciosa (Catalpa Northern)	Catalpa speciosa	1.5	Bareroot	2022 - Planting Spring - Replacement - Other	04/19/2022
103668	4420	Park Ave	na	44.92251264	-93.26522138	Street Tree (Boulevard)	Catalpa speciosa (Catalpa Northern)	Catalpa speciosa	1.5	Bareroot	2022 - Planting Spring - Replacement - Other	04/19/2022
103682	4421	5th Ave S	na	44.92260352	-93.26884431	Street Tree (Boulevard)	Ostrya virginiana (*Ironwood)	Ostrya virginiana	1.5	Bareroot	2022 - Planting Spring - More Trees Please	04/19/2022
103730	4425	Park Ave	na	44.92237137	-93.26497591	Street Tree (Boulevard)	Amelanchier x grandiflora 'Autumn Brilliance' (Serviceberry 'Aut	Amelanchier x grandiflora 'Autumn Brilliance'	1.5	Bareroot	2022 - Planting Spring - More Trees Please	04/19/2022
103776	4428	Park Ave	na	44.92224241	-93.26522495	Street Tree (Boulevard)	Catalpa speciosa (Catalpa Northern)	Catalpa speciosa	1.5	Bareroot	2022 - Planting Spring - Replacement - Ash	04/19/2022
103951	4440	Portland Ave	na	44.92216043	-93.26776375	Street Tree (Boulevard)	Ginkgo biloba 'The President' (Ginkgo 'Presidential Gold')	Ginkgo biloba 'The President'	1.25	Bareroot	2022 - Planting Spring - More Trees Please	04/19/2022
104001	4444	Oakland Ave	na	44.92158083	-93.26665743	Street Tree (Boulevard)	Amelanchier x grandiflora 'Autumn Brilliance' (Serviceberry 'Aut	Amelanchier x grandiflora 'Autumn Brilliance'	1.5	Bareroot	2022 - Planting Spring - Replacement - Other	04/19/2022
104014	4444	Oakland Ave	na	44.92158009	-93.26689855	Street Tree (Boulevard)	Amelanchier x grandiflora 'Autumn Brilliance' (Serviceberry 'Aut	Amelanchier x grandiflora 'Autumn Brilliance'	1.5	Bareroot	2022 - Planting Spring - Replacement - Other	04/19/2022
104033	4444	Park Ave	na	44.92157887	-93.26570819	Street Tree (Boulevard)	Amelanchier x grandiflora 'Autumn Brilliance' (Serviceberry 'Aut	Amelanchier x grandiflora 'Autumn Brilliance'	1.5	Bareroot	2022 - Planting Spring - Replacement - Other	04/19/2022
104286	4457	5th Ave S	na	44.92157204	-93.26875395	Street Tree (Boulevard)	Amelanchier x grandiflora 'Autumn Brilliance' (Serviceberry 'Aut	Amelanchier x grandiflora 'Autumn Brilliance'	1.5	Bareroot	2022 - Planting Spring - Replacement - Other	04/19/2022
104566	4508	5th Ave S	na	44.92126902	-93.26901531	Street Tree (Boulevard)	Catalpa speciosa (Catalpa Northern)	Catalpa speciosa	1.5	Bareroot	2022 - Planting Spring - Replacement - Other	04/19/2022
104573	4508	Portland Ave	na	44.92113458	-93.26778596	Street Tree (Boulevard)	Ginkgo biloba 'The President' (Ginkgo 'Presidential Gold')	Ginkgo biloba 'The President'	1.25	Bareroot	2022 - Planting Spring - More Trees Please	04/19/2022
104644	4515	5th Ave S	na	44.92110542	-93.26887389	Street Tree (Boulevard)	Ginkgo biloba 'The President' (Ginkgo 'Presidential Gold')	Ginkgo biloba 'The President'	1.25	Bareroot	2022 - Planting Spring - Replacement - Other	04/19/2022
104645	4515	5th Ave S	na	44.92102172	-93.26887255	Street Tree (Boulevard)	Ginkgo biloba 'The President' (Ginkgo 'Presidential Gold')	Ginkgo biloba 'The President'	1.25	Bareroot	2022 - Planting Spring - More Trees Please	04/19/2022
104698	4520	Portland Ave	na	44.92080736	-93.26778782	Street Tree (Boulevard)	Catalpa speciosa (Catalpa Northern)	Catalpa speciosa	1.5	Bareroot	2022 - Planting Spring - Replacement - Other	04/19/2022
104775	4525	Portland Ave	na	44.92074154	-93.26755004	Street Tree (Boulevard)	Ginkgo biloba 'The President' (Ginkgo 'Presidential Gold')	Ginkgo biloba 'The President'	1.25	Bareroot	2022 - Planting Spring - More Trees Please	04/19/2022
104783	4530	Portland Ave	na	44.92059846	-93.26779484	Street Tree (Boulevard)	Catalpa speciosa (Catalpa Northern)	Catalpa speciosa	1.5	Bareroot	2022 - Planting Spring - More Trees Please	04/19/2022
104957	4540	5th Ave S	na	44.92032116	-93.26903152	Street Tree (Boulevard)	Catalpa speciosa (Catalpa Northern)	Catalpa speciosa	1.5	Bareroot	2022 - Planting Spring - Replacement - Other	04/19/2022
105007	4545	Oakland Ave	na	44.92021106	-93.26633546	Street Tree (Boulevard)	Ginkgo biloba 'The President' (Ginkgo 'Presidential Gold')	Ginkgo biloba 'The President'	1.25	Bareroot	2022 - Planting Spring - More Trees Please	04/19/2022
105084	4554	Chicago Ave	na	44.91988857	-93.26269236	Street Tree (Boulevard)	Ginkgo biloba 'The President' (Ginkgo 'Presidential Gold')	Ginkgo biloba 'The President'	1.25	Bareroot	2022 - Planting Spring - Replacement - Ash	04/19/2022
105151	4557	Oakland Ave	na	44.91991104	-93.26633973	Street Tree (Boulevard)	Ginkgo biloba 'The President' (Ginkgo 'Presidential Gold')	Ginkgo biloba 'The President'	1.25	Bareroot	2022 - Planting Spring - Replacement - Other	04/19/2022
105201	3300	Blaisdell Ave	33rd St W	44.94288508	-93.27995919	Street Tree (Boulevard)	Ginkgo biloba 'The President' (Ginkgo 'Presidential Gold')	Ginkgo biloba 'The President'	1.25	Bareroot	2022 - Planting Spring - Replacement - Other	04/19/2022
105469	4615	2nd Ave S	na	44.91920927	-93.2740298	Street Tree (Boulevard)	Ginkgo biloba 'The President' (Ginkgo 'Presidential Gold')	Ginkgo biloba 'The President'	1.5	Bareroot	2022 - Planting Spring - Replacement - Other	04/19/2022
106908	4704	5th Ave S	na	44.91761707	-93.26907796	Street Tree (Boulevard)	Ostrya virginiana (*Ironwood)	Ostrya virginiana	1.5	Bareroot	2022 - Planting Spring - Replacement - Other	04/19/2022
107320	4720	5th Ave S	na	44.91720551	-93.26908024	Street Tree (Boulevard)	Ginkgo biloba 'The President' (Ginkgo 'Presidential Gold')	Ginkgo biloba 'The President'	1.5	Bareroot	2022 - Planting Spring - Replacement - Other	04/19/2022
107582	4729	5th Ave S	na	44.9169967	-93.26895699	Street Tree (Boulevard)	Quercus bicolor (*Oak Bicolor - Swamp White)	Quercus bicolor	1.5	Bareroot	2022 - Planting Spring - More Trees Please	04/19/2022
107584	4721	2nd Ave S	na	44.91706295	-93.27408106	Street Tree (Boulevard)	Ostrya virginiana (*Ironwood)	Ostrya virginiana	1.5	Bareroot	2022 - Planting Spring - Replacement - Ash	04/19/2022
107704	4733	2nd Ave S	na	44.91659395	-93.27407259	Street Tree (Boulevard)	Quercus bicolor (*Oak Bicolor - Swamp White)	Quercus bicolor	1.5	Bareroot	2022 - Planting Spring - More Trees Please	04/19/2022
107903	4741	2nd Ave S	na	44.91640734	-93.27406893	Street Tree (Boulevard)	Quercus bicolor (*Oak Bicolor - Swamp White)	Quercus bicolor	1.5	Bareroot	2022 - Planting Spring - More Trees Please	04/19/2022
108012	4745	2nd Ave S	48th St E	44.91610559	-93.27372319	Street Tree (Boulevard)	Syringa reticulata 'Ivory Silk' (Lilac Japanese Tree 'Ivory Silk')	Syringa reticulata 'Ivory Silk'	1.5	Bareroot	2022 - Planting Spring - More Trees Please	04/19/2022
108093	4747	Lyndale Ave S	Lyndale Ave S	44.91655221	-93.2881790	Street Tree (Boulevard)	Ginkgo biloba 'The President' (Ginkgo 'Presidential Gold')	Ginkgo biloba 'The President'	1.5	Bareroot	2022 - Planting Spring - Replacement - Ash	04/19/2022
108330	4757	5th Ave S	48th St E	44.9161563	-93.26880545	Street Tree (Boulevard)	Syringa reticulata 'Ivory Silk' (Lilac Japanese Tree 'Ivory Silk')	Syringa reticulata 'Ivory Silk'	1.5	Bareroot	2022 - Planting Spring - More Trees Please	04/19/2022
108864	4508	5th Ave S	na	44.92115321	-93.26901975	Street Tree (Boulevard)	Catalpa speciosa (Catalpa Northern)	Catalpa speciosa	1.5	Bareroot	2022 - Planting Spring - Replacement - Other	04/19/2022
108881	4517	5th Ave S	na	44.92091926	-93.26887559	Street Tree (Boulevard)	Amelanchier x grandiflora 'Autumn Brilliance' (Serviceberry 'Aut	Amelanchier x grandiflora 'Autumn Brilliance'	1.5	Bareroot	2022 - Planting Spring - More Trees Please	04/19/2022
110706	5108	16th Ave S	na	44.91037991	-93.25122497	Street Tree (Boulevard)	Cladrastis kentukea (Yellowwood American)	Cladrastis kentukea	1.5	Bareroot	2022 - Planting Spring - Replacement - Other	04/19/2022
111231	500	East Minnehaha Pkwy	na	44.91274541	-93.26891768	Street Tree (Boulevard)	Quercus bicolor (*Oak Bicolor - Swamp White)	Quercus bicolor	1.5	Bareroot	2022 - Planting Spring - Replacement - Ash	04/19/2022
111237	500	East Minnehaha Pkwy	na	44.9127487	-93.26878293	Street Tree (Boulevard)	Ginkgo biloba 'The President' (Ginkgo 'Presidential Gold')	Ginkgo biloba 'The President'	1.5	Bareroot	2022 - Planting Spring - Replacement - Ash	04/19/2022
111250	500	East Minnehaha Pkwy	na	44.91274858	-93.2686578	Street Tree (Boulevard)	Quercus bicolor (*Oak Bicolor - Swamp White)	Quercus bicolor	1.5	Bareroot	2022 - Planting Spring - More Trees Please	04/19/2022
111720	5028	11th Ave S	na	44.9112885	-93.25893521	Street Tree (Boulevard)	Cladrastis kentukea (Yellowwood American)	Cladrastis kentukea	1.5	Bareroot	2022 - Planting Spring - Replacement - Other	04/19/2022
112018	5057	15th Ave S	na	44.91072418	-93.25321283	Street Tree (Boulevard)	Cladrastis kentukea (Yellowwood American)	Cladrastis kentukea	1.5	Bareroot	2022 - Planting Spring - Replacement - Other	04/19/2022
112025	5057	15th Ave S	na	44.91072242	-93.25354533	Street Tree (Boulevard)	Cladrastis kentukea (Yellowwood American)	Cladrastis kentukea	1.5	Bareroot	2022 - Planting Spring - Replacement - Other	04/19/2022
112098	5100	11th Ave S	na	44.91063046	-93.25930842	Street Tree (Boulevard)	Platanus x acerifolia 'Bloodgood' (Planetree London 'Bloodgood')	Platanus x acerifolia 'Bloodgood'	1.5	Bareroot	2022 - Planting Spring - Citizen	04/19/2022
112526	5133	12th Ave S	na	44.90965351	-93.25746291	Street Tree (Boulevard)	Cladrastis kentukea (Yellowwood American)	Cladrastis kentukea	1.5	Bareroot	2022 - Planting Spring - Citizen	04/19/2022
112592	5140	16th Ave S	na	44.90946806	-93.25123686	Street Tree (Boulevard)	Platanus x acerifolia 'Morton Circle' (Planetree London 'Exclamat	Platanus x acerifolia 'Morton Circle'	1.5	Bareroot	2022 - Planting Spring - Replacement - Other	04/19/2022
112744	5152	17th Ave S	na	44.90909962	-93.24996814	Street Tree (Boulevard)	Prunus sargentii 'Hokkaido Normandale' (Cherry Sargent First Ed	Prunus sargentii 'Hokkaido Normandale'	1.5	Bareroot	2022 - Planting Spring - Citizen	04/19/2022
112982	5200	11th Ave S	52nd St E	44.90883484	-93.25937916	Street Tree (Boulevard)	Ginkgo biloba 'The President' (Ginkgo 'Presidential Gold')	Ginkgo biloba 'The President'	1.5	Bareroot	2022 - Planting Spring - Replacement - Other	04/19/2022
112993	5200	11th Ave S	na	44.90873249	-93.25890062	Street Tree (Boulevard)	Cladrastis kentukea (Yellowwood American)	Cladrastis kentukea	1.5	Bareroot	2022 - Planting Spring - Replacement - Other	04/19/2022
113042	5201	3rd Ave S	na	44.90878729	-93.27247427	Street Tree (Boulevard)	Gleditsia triacanthos var. inermis 'Harve' (Honeylocust Common	Gleditsia triacanthos var. inermis 'Harve'	1.5	Bareroot	2022 - Planting Spring - Replacement - Other	04/19/2022
113049	5201	3rd Ave S	na	44.90877866	-93.27225777	Street Tree (Boulevard)	Gleditsia triacanthos var. inermis 'Harve' (Honeylocust Common	Gleditsia triacanthos var. inermis 'Harve'	1.5	Bareroot	2022 - Planting Spring - Replacement - Other	04/19/2022
113052	5201	3rd Ave S	na	44.9087748	-93.2727423	Street Tree (Boulevard)	Gymnocladus dioicus 'Espresso' (Coffeetree Kentucky 'Espresso')	Gymnocladus dioicus 'Espresso'	1.5	Bareroot	2022 - Planting Spring - Replacement - Other	04/19/2022
113736	5300	14th Ave S	53rd St E	44.9070308	-93.25534177	Street Tree (Boulevard)	Platanus x acerifolia 'Morton Circle' (Planetree London 'Exclamat	Platanus x acerifolia 'Morton Circle'	1.5	Bareroot	2022 - Planting Spring - Replacement - Other	04/19/2022
113851	5304	Stevens Ave	Stevens Ave	44.90677409	-93.27557602	Street Tree (Boulevard)	Platanus x acerifolia 'Bloodgood' (Planetree London 'Bloodgood')	Platanus x acerifolia 'Bloodgood'	1.5	Bareroot	2022 - Planting Spring - Citizen Ash Replacement	04/19/2022
113899	5309	14th Ave S	na	44.90674617	-93.25493566	Street Tree (Boulevard)	Cladrastis kentukea (Yellowwood American)	Cladrastis kentukea	1.5	Bareroot	2022 - Planting Spring - Citizen	04/19/2022
114043	5324	14th Ave S	na	44.90627774	-93.25508448	Street Tree (Boulevard)	Cladrastis kentukea (Yellowwood American)	Cladrastis kentukea	1.5	Bareroot	2022 - Planting Spring - Replacement - Other	04/19/2022
118243	615	35th St W	na	44.9394436	-93.28758003	Street Tree (Boulevard)	Ginkgo biloba 'The President' (Ginkgo 'Presidential Gold')	Ginkgo biloba 'The President'	1.25	Bareroot	2022 - Planting Spring - Citizen	04/19/2022
119686	1101	Harmon Pl	na	44.97370092	-93.27933818	Street Tree (Boulevard)	Ginkgo biloba 'Autumn Gold' (Ginkgo 'Autumn Gold')	Ginkgo biloba 'Autumn Gold'	1.5	Bareroot	2022 - Planting Spring - Replacement - Other	04/19/2022
127161	220	East Minnehaha Pkwy	na	44.91100023	-93.27298299	Street Tree (Boulevard)	Ostrya virginiana (*Ironwood)	Ostrya virginiana	1.5	Bareroot	2022 - Planting Spring - Replacement - Ash	04/19/2022
129896	2409	Central Ave NE	na	45.01256395	-93.24719687	Street Tree (Boulevard)	Gymnocladus dioicus 'UMNSynergy' (Coffeetree Kentucky 'True I	Gymnocladus dioicus 'UMNSynergy'	1.5	Bareroot	2022 - Planting Spring - Replacement - Other	04/19/2022
142004	3246	Upton Ave N	na	45.01461605	-93.31454605	Street Tree (Boulevard)	Cladrastis kentukea (Yellowwood American)	Cladrastis kentukea	1.5	Bareroot	2022 - Planting Spring - Replacement - Ash	04/19/2022
142375	3300	Russell Ave N	33rd Ave N	45.01510241	-93.3102512	Street Tree (Boulevard)	Ginkgo biloba 'The President' (Ginkgo 'Presidential Gold')	Ginkgo biloba 'The President'	1.5	Bareroot	2022 - Planting Spring - Replacement - Other	04/19/2022
142565	3312	Upton Ave N	na	45.01550146	-93.31454704	Street Tree (Boulevard)	Catalpa speciosa (Catalpa Northern)	Catalpa speciosa	1.5	Bareroot	2022 - Planting Spring - Replacement - Ash	04/19/2022
142952	3338	Sheridan Ave N	na	45.016163	-93.31200242	Street Tree (Boulevard)	Cladrastis kentukea (Yellowwood American)	Cladrastis kentukea	1.5	Bareroot	2022 - Planting Spring - Replacement - Other	04/19/2022
143136	3355	Thomas Ave N	na	45.01657858	-93.31342438	Street Tree (Boulevard)	Gymnocladus dioicus 'Espresso' (Coffeetree Kentucky 'Espresso')	Gymnocladus dioicus 'Espresso'	1.5	Bareroot	2022 - Planting Spring - Replacement - Other	04/19/2022
143300	3400	Sheridan Ave N	34th Ave N	45.0169103	-93.31170942	Street Tree (Boulevard)	Alnus hirsuta 'Harbin' (Alder Manchurian 'Prairie Horizon')	Alnus hirsuta 'Harbin'	1.25	Bareroot	2022 - Planting Spring - Replacement - Other	04/19/2022
143680	3421	Thomas Ave N	na	45.01754168	-93.31342388	Street Tree (Boulevard)	Catalpa speciosa (Catalpa Northern)	Catalpa speciosa	1.5	Bareroot	2022 - Planting Spring - Replacement - Other	04/19/2022
143887	3434	Bryant Ave N	na	45.01791991	-93.29048575	Street Tree (Boulevard)	Celtis occidentalis (*Hackberry Common)	Celtis occidentalis	1.5	Container #20	2022 - Planting Spring - Replacement - Ash	04/19/2022
143952	3438	Russell Ave N	na	45.01801533	-93.31073448	Street Tree (Boulevard)	Cladrastis kentukea (Yellowwood American)	Cladrastis kentukea	1.5	Bareroot	2022 - Planting Spring - Replacement - Other	04/19/2022
144003	3438	Upton Ave N	na	45.01803407	-93.31455232	Street Tree (Boulevard)	Alnus hirsuta 'Harbin' (Alder Manchurian 'Prairie Horizon')	Alnus hirsuta 'Harbin'	1.25	Bareroot	2022 - Planting Spring - Replacement - Ash	04/19/2022
144234	3455	Upton Ave N	35th Ave N	45.01861265	-93.31492834	Street Tree (Boulevard)	Cladrastis kentukea (Yellowwood American)	Cladrastis kentukea	1.5	Bareroot	2022 - Planting Spring - Replacement - Other	04/19/2022
144775	3522	Upton Ave N	na	45.01940222	-93.31456349	Street Tree (Boulevard)	Catalpa speciosa (Catalpa Northern)	Catalpa speciosa	1.5	Bareroot	2022 - Planting Spring - Replacement - Ash	04/19/2022
144915	3531	Thomas Ave N	na	45.01959428	-93.31341661	Street Tree (Boulevard)	Gymnocladus dioicus 'Espresso' (Coffeetree Kentucky 'Espresso')	Gymnocladus dioicus 'Espresso'	1.5	Bareroot	2022 - Planting Spring - Replacement - Ash	04/19/2022
145387	3611	20th Ave S	37th St E	44.9359831	-93.24321883	Street Tree (Boulevard)	Syringa reticulata (*Lilac Japanese Tree)	Syringa reticulata	1.5	Bareroot	2022 - Planting Spring - Replacement - Other	04/19/2022
145691	3604	23rd Ave S	na	44.93751524	-93.23899439	Street Tree (Boulevard)	Cladrastis kentukea (Yellowwood American)	Cladrastis kentukea	1.5	Bareroot	2022 - Planting Spring - More Trees Please	04/19/2022
145749	3607	Upton Ave N	na	45.02078904	-93.31471058	Street Tree (Boulevard)	Cladrastis kentukea (Yellowwood American)	Cladrastis kentukea	1.5	Bareroot	2022 - Planting Spring - Replacement - Other	04/19/2022
145883	3614	Russell Ave N	na	45.02096199	-93.31075369	Street Tree (Boulevard)	Catalpa speciosa (Catalpa Northern)	Catalpa speciosa	1.5	Bareroot	2022 - Planting Spring - Replacement - Ash	04/19/2022
146479	3640	23rd Ave S	na	44.93616599	-93.23898434	Street Tree (Boulevard)	Syringa reticulata (*Lilac Japanese Tree)	Syringa reticulata	1.5	Bareroot	2022 - Planting Spring - Replacement - Other	04/19/2022
146480	3640	23rd Ave S	37th St E	44.93597585	-93.23951304	Street Tree (Boulevard)	Syringa reticulata (*Lilac Japanese Tree)	Syringa reticulata	1.5	Bareroot	2022 - Planting Spring - Replacement - Other	04/19/2022
147972	3734	Standish Ave	na	44.93474919	-93.23979233	Street Tree (Boulevard)	Syringa reticulata (*Lilac Japanese Tree)	Syringa reticulata	1.5	Bareroot	2022 - Planting Spring - Replacement - Other	04/19/2022
153007	4101	Lyndale Ave S	41st St W	44.92857129	-93.28805215	Street Tree (Boulevard)	Quercus bicolor (*Oak Bicolor - Swamp White)	Quercus bicolor	1.5	Bareroot	2022 - Planting Spring - More Trees Please	04/19/2022
153837	4150	Vincent Ave N	na	45.03096067	-93.31606739	Street Tree (Boulevard)	Celtis occidentalis (*Hackberry Common)	Celtis occidentalis	1.5	Container #20	2022 - Planting Spring - Replacement - Ash	04/19/2022
156206	4444	Columbus Ave	na	44.92157711	-93.26425568	Street Tree (Boulevard)	Catalpa speciosa (Catalpa Northern)	Catalpa speciosa	1.5	Bareroot	2022 - Planting Spring - Replacement - Other	04/19/2022
156261	4449	5th Ave S	na	44.92186497	-93.26885782	Street Tree (Boulevard)	Ginkgo biloba 'The President' (Ginkgo 'Presidential Gold')	Ginkgo biloba 'The President'	1.25	Bareroot	2022 - Planting Spring - Replacement - Other	04/19/2022
156355	4457	4th Ave S	na	44.92156168	-93.26999814	Street Tree (Boulevard)	Catalpa speciosa (Catalpa Northern)	Catalpa speciosa	1.5	Bareroot	2022 - Planting Spring - Replacement - Other	04/19/2022
156491	4504	Columbus Ave	na	44.921243	-93.26391299	Street Tree (Boulevard)	Amelanchier x grandiflora 'Autumn Brilliance' (Serviceberry 'Aut	Amelanchier x grandiflora 'Autumn Brilliance'	1.5	Bareroot	2022 - Planting Spring - More Trees Please	04/19/2022
157148	4600	3rd Ave S	na	44.91951928	-93.27291255	Street Tree (Boulevard)	Quercus bicolor (*Oak Bicolor - Swamp White)	Quercus bicolor	1.5	Bareroot	2022 - Planting Spring - More Trees Please	04/19/2022
157549	4637	5th Ave S	na	44.91867339	-93.26891593	Street Tree (Boulevard)	Quercus bicolor (*Oak Bicolor - Swamp White)	Quercus bicolor	1.5	Bareroot	2022 - Planting Spring - More Trees Please	04/19/2022
157589	4641	5th Ave S	na	44.91839156	-93.26893262	Street Tree (Boulevard)	Ginkgo biloba 'Autumn Gold' (Ginkgo 'Autumn Gold')	Ginkgo biloba 'Autumn Gold'	1.5	Bareroot	2022 - Planting Spring - More Trees Please	04/19/2022
157889	4701	Clinton Ave	47th St E	44.91783065	-93.27135689	Street Tree (Boulevard)	Ginkgo biloba 'The President' (Ginkgo 'Presidential Gold')	Ginkgo biloba 'The President'	1.5	Bareroot	2022 - Planting Spring - Replacement - Other	04/19/2022
158049	4715	3rd Ave S	na	44.91743525	-93.2727697	Street Tree (Boulevard)	Quercus bicolor (*Oak Bicolor - Swamp White)	Quercus bicolor	1.5	Bareroot	2022 - Planting Spring - Replacement - Ash	04/19/2022

158165	4728	3rd Ave S	na	44.91672009	-93.27293821	Street Tree (Boulevard)	Quercus bicolor (*Oak Bicolor - Swamp White)	Quercus bicolor	1.5	Bareroot	2022 - Planting Spring - More Trees Please	04/19/2022
158361	4800	Clinton Ave	na	44.91601598	-93.27198604	Street Tree (Boulevard)	Syringa reticulata 'Ivory Silk' (Lilac Japanese Tree 'Ivory Silk')	Syringa reticulata 'Ivory Silk'	1.5	Bareroot	2022 - Planting Spring - Replacement - Other	04/19/2022
158696	4840	3rd Ave S	na	44.9148427	-93.27295574	Street Tree (Boulevard)	Quercus bicolor (*Oak Bicolor - Swamp White)	Quercus bicolor	1.5	Bareroot	2022 - Planting Spring - Replacement - Ash	04/19/2022
158801	4848	3rd Ave S	na	44.91455429	-93.27296027	Street Tree (Boulevard)	Quercus bicolor (*Oak Bicolor - Swamp White)	Quercus bicolor	1.5	Bareroot	2022 - Planting Spring - Replacement - Other	04/19/2022
159067	4901	4th Ave S	49th St E	44.914233	-93.27014635	Street Tree (Boulevard)	Ginkgo biloba 'Autumn Gold' (Ginkgo 'Autumn Gold')	Ginkgo biloba 'Autumn Gold'	1.5	Bareroot	2022 - Planting Spring - More Trees Please	04/19/2022
159346	4912	3rd Ave S	na	44.91374001	-93.27296782	Street Tree (Boulevard)	Ginkgo biloba 'The President' (Ginkgo 'Presidential Gold')	Ginkgo biloba 'The President'	1.5	Bareroot	2022 - Planting Spring - Replacement - Other	04/19/2022
159560	4925	3rd Ave S	na	44.91329594	-93.27281548	Street Tree (Boulevard)	Ostrya virginiana (*Ironwood)	Ostrya virginiana	1.5	Bareroot	2022 - Planting Spring - Replacement - Other	04/19/2022
160009	15	Grant St E	na	44.96972203	-93.27702285	Street Tree (Boulevard)	Amelanchier x grandiflora 'Autumn Brilliance' (Serviceberry 'Aut	Amelanchier x grandiflora 'Autumn Brilliance'	1.5	Bareroot	2022 - Planting Spring - Replacement - Other	04/19/2022
160543	5035	3rd Ave S	na	44.91138461	-93.27281914	Street Tree (Boulevard)	Syringa reticulata 'Ivory Silk' (Lilac Japanese Tree 'Ivory Silk')	Syringa reticulata 'Ivory Silk'	1.5	Bareroot	2022 - Planting Spring - Replacement - Other	04/19/2022
160770	506	47th St E	na	44.91796188	-93.26850934	Street Tree (Boulevard)	Ostrya virginiana (*Ironwood)	Ostrya virginiana	1.5	Bareroot	2022 - Planting Spring - More Trees Please	04/19/2022
163051	5517	Lyndale Ave S	Garfield Ave	44.9028951	-93.28709518	Street Tree (Boulevard)	Larix laricina (Tamarack)	Larix laricina	1.25	Container #15	2022 - Planting Spring - More Trees Please	04/19/2022
164505	5628	Garfield Ave	na	44.90053265	-93.28709137	Street Tree (Boulevard)	Larix laricina (Tamarack)	Larix laricina	1.25	Container #15	2022 - Planting Spring - Replacement - Other	04/19/2022
165914	5740	Pillsbury Ave	na	44.89831192	-93.28199455	Street Tree (Boulevard)	Gymnocladus dioicus 'UMNSynergy' (Coffeetree Kentucky 'True I	Gymnocladus dioicus 'UMNSynergy'	1.5	Bareroot	2022 - Planting Spring - Replacement - Ash	04/19/2022
166043	5747	1st Ave S	na	44.8983338	-93.27677361	Street Tree (Boulevard)	Gymnocladus dioicus 'UMNSynergy' (Coffeetree Kentucky 'True I	Gymnocladus dioicus 'UMNSynergy'	1.5	Bareroot	2022 - Planting Spring - Replacement - Other	04/19/2022
177809	5232	Elliot Ave	na	44.90786387	-93.26144493	Street Tree (Boulevard)	Cladrastis kentukea (Yellowwood American)	Cladrastis kentukea	1.5	Bareroot	2022 - Planting Spring - Replacement - Other	04/19/2022
178047	5756	Washburn Ave S	58th St W	44.89804403	-93.31803878	Street Tree (Boulevard)	Quercus x macdanielli 'Clemons' (Oak 'Heritage')	Quercus x macdanielli 'Clemons'	1.5	Bareroot	2022 - Planting Spring - Citizen	04/19/2022
179857	3547	Russell Ave N	na	45.02002773	-93.31088233	Street Tree (Boulevard)	Catalpa speciosa (Catalpa Northern)	Catalpa speciosa	1.5	Bareroot	2022 - Planting Spring - Replacement - Other	04/19/2022
186674	5304	Bryant Ave S	na	44.90661519	-93.2909103	Street Tree (Boulevard)	Gymnocladus dioicus 'UMNSynergy' (Coffeetree Kentucky 'True I	Gymnocladus dioicus 'UMNSynergy'	1.5	Bareroot	2022 - Planting Spring - Replacement - Other	04/19/2022
187444	1700	Lowry Ave N	na	45.01326048	-93.30120282	Street Tree (Boulevard)	Ginkgo biloba 'The President' (Ginkgo 'Presidential Gold')	Ginkgo biloba 'The President'	1.5	Bareroot	2022 - Planting Spring - Replacement - Other	04/19/2022
204848	3474	2nd St NE	*na	45.0316078	-93.26752176	Parkland/Golf Course	Juniperus virginiana (Redcedar Eastern)	Juniperus virginiana	48	Container #15	2022 - Planting Spring - Replacement - Other	04/19/2022
204851	3474	2nd St NE	*na	45.03145033	-93.26737338	Parkland/Golf Course	Juniperus virginiana (Redcedar Eastern)	Juniperus virginiana	48	Container #15	2022 - Planting Spring - Replacement - Ash	04/19/2022
204960	3474	2nd St NE	*na	45.03067099	-93.26723954	Parkland/Golf Course	Juniperus virginiana (Redcedar Eastern)	Juniperus virginiana	48	Container #15	2022 - Planting Spring - Replacement - Other	04/19/2022
204961	3474	2nd St NE	*na	45.03064745	-93.26718236	Parkland/Golf Course	Juniperus virginiana (Redcedar Eastern)	Juniperus virginiana	48	Container #15	2022 - Planting Spring - Replacement - Other	04/19/2022
204964	3474	2nd St NE	*na	45.03067105	-93.2673494	Parkland/Golf Course	Pinus strobus (Pine Eastern White)	Pinus strobus	60	Container #20	2022 - Planting Spring - Replacement - Other	04/19/2022
205884	2622	7th St NE	7th St NE	45.01562648	-93.25800258	Street Tree (Boulevard)	Quercus bicolor (*Oak Bicolor - Swamp White)	Quercus bicolor	1.5	Bareroot	2022 - Planting Spring - More Trees Please	04/19/2022
206133	2519	Quincy St NE	*na	45.01381915	-93.25080934	Street Tree (Boulevard)	Quercus bicolor (*Oak Bicolor - Swamp White)	Quercus bicolor	1.5	Bareroot	2022 - Planting Spring - Replacement - Other	04/19/2022
206243	900	27th Ave NE	Jackson St NE	45.01665407	-93.24903103	Street Tree (Boulevard)	Quercus bicolor (*Oak Bicolor - Swamp White)	Quercus bicolor	1.5	Bareroot	2022 - Planting Spring - Replacement - Other	04/19/2022
206844	2800	Central Ave NE	27th Ave NE	45.01683094	-93.25355762	Street Tree (Boulevard)	Malus 'Prairifire' (Crabapple 'Prairifire')	Malus 'Prairifire'	1.5	Bareroot	2022 - Planting Spring - Replacement - Other	04/19/2022
206918	2800	Central Ave NE	27th Ave NE	45.01683852	-93.25615232	Street Tree (Boulevard)	Maackia amurensis 'JFS-Schichtel1' (Maackia 'MaacNificent')	Maackia amurensis 'JFS-Schichtel1'	1.5	Bareroot	2022 - Planting Spring - Replacement - Other	04/19/2022
207003	709	27th Ave NE	27th Ave NE	45.01683447	-93.25189319	Street Tree (Boulevard)	Amelanchier x grandiflora 'Autumn Brilliance' (Serviceberry 'Aut	Amelanchier x grandiflora 'Autumn Brilliance'	1.5	Bareroot	2022 - Planting Spring - Replacement - Other	04/19/2022
207067	914	26th Ave NE	26th Ave NE	45.01491544	-93.24829832	Street Tree (Boulevard)	Ostrya virginiana (*Ironwood)	Ostrya virginiana	1.5	Bareroot	2022 - Planting Spring - Replacement - Other	04/19/2022
207084	2602	Quincy St NE	26th Ave NE	45.01501625	-93.25107326	Street Tree (Boulevard)	Catalpa speciosa (Catalpa Northern)	Catalpa speciosa	1.5	Bareroot	2022 - Planting Spring - Replacement - Other	04/19/2022
207145	2212	Jackson St NE	Quincy St NE	45.01056402	-93.25084584	Street Tree (Boulevard)	Gymnocladus dioicus 'McKBranched' (Coffeetree Kentucky 'Deca	Gymnocladus dioicus 'McKBranched'	1.5	Bareroot	2022 - Planting Spring - Replacement - Other	04/19/2022
207220	828	20th Ave NE	20th Ave NE	45.00884045	-93.2495024	Street Tree (Boulevard)	Quercus bicolor (*Oak Bicolor - Swamp White)	Quercus bicolor	1.5	Bareroot	2022 - Planting Spring - Citizen	04/19/2022
207224	820	20th Ave NE	*na	45.00883729	-93.24989659	Street Tree (Boulevard)	Gymnocladus dioicus 'Espresso' (Coffeetree Kentucky 'Espresso')	Gymnocladus dioicus 'Espresso'	1.5	Bareroot	2022 - Planting Spring - Citizen	04/19/2022
207343	1924	Quincy St NE	na	45.00865473	-93.25102808	Street Tree (Boulevard)	Gymnocladus dioicus 'Espresso' (Coffeetree Kentucky 'Espresso')	Gymnocladus dioicus 'Espresso'	1.5	Bareroot	2022 - Planting Spring - More Trees Please	04/19/2022
209018	5801	Washburn Ave S	58th St W	44.89793282	-93.31707981	Street Tree (Boulevard)	Gymnocladus dioicus 'UMNSynergy' (Coffeetree Kentucky 'True I	Gymnocladus dioicus 'UMNSynergy'	1.5	Bareroot	2022 - Planting Spring - More Trees Please	04/19/2022
209154	686	24th Ave NE	24th Ave NE	45.01211101	-93.25331363	Street Tree (Boulevard)	Catalpa speciosa (Catalpa Northern)	Catalpa speciosa	1.5	Bareroot	2022 - Planting Spring - Citizen	04/19/2022
209166	2300	Monroe St NE	23rd Ave NE	45.01113576	-93.25263191	Street Tree (Boulevard)	Quercus bicolor (*Oak Bicolor - Swamp White)	Quercus bicolor	1.5	Bareroot	2022 - Planting Spring - Replacement - Other	04/19/2022
209213	2300	Madison St NE	23rd Ave NE	45.01113501	-93.25470654	Street Tree (Boulevard)	Gymnocladus dioicus 'Espresso' (Coffeetree Kentucky 'Espresso')	Gymnocladus dioicus 'Espresso'	1.5	Bareroot	2022 - Planting Spring - Replacement - Other	04/19/2022
209748	816	24th Ave NE	24th Ave NE	45.01211892	-93.25017361	Street Tree (Boulevard)	Gymnocladus dioicus 'Espresso' (Coffeetree Kentucky 'Espresso')	Gymnocladus dioicus 'Espresso'	1.5	Bareroot	2022 - Planting Spring - Replacement - Other	04/19/2022
209809	684	23rd Ave NE	*na	45.0110234	-93.25360687	Street Tree (Boulevard)	Gymnocladus dioicus 'Espresso' (Coffeetree Kentucky 'Espresso')	Gymnocladus dioicus 'Espresso'	1.5	Bareroot	2022 - Planting Spring - Replacement - Ash	04/19/2022
210694	2647	Jefferson St NE	na	45.01634246	-93.25543347	Street Tree (Boulevard)	Ginkgo biloba 'Autumn Gold' (Ginkgo 'Autumn Gold')	Ginkgo biloba 'Autumn Gold'	1.5	Bareroot	2022 - Planting Spring - Replacement - Other	04/19/2022
211430	414	Diamond Lake Rd E	*na	44.90779501	-93.26963524	Parkland/Golf Course	Cladrastis kentukea (Yellowwood American)	Cladrastis kentukea	1.5	Bareroot	2022 - Planting Spring - Replacement - Other	04/19/2022
211875	414	Diamond Lake Rd E	*na	44.90889196	-93.26728829	Parkland/Golf Course	Cladrastis kentukea (Yellowwood American)	Cladrastis kentukea	1.5	Bareroot	2022 - Planting Spring - Replacement - Other	04/19/2022
211882	414	Diamond Lake Rd E	*na	44.90861139	-93.26718542	Parkland/Golf Course	Gleditsia triacanthos var. inermis 'Harve' (Honeylocust Common	Gleditsia triacanthos var. inermis 'Harve'	1.5	Bareroot	2022 - Planting Spring - Replacement - Other	04/19/2022
216084	2511	Jackson St NE	Jackson St NE	45.01354395	-93.24902724	Street Tree (Boulevard)	Gymnocladus dioicus 'Espresso' (Coffeetree Kentucky 'Espresso')	Gymnocladus dioicus 'Espresso'	1.5	Bareroot	2022 - Planting Spring - Replacement - Other	04/19/2022
216977	327	Central Ave SE	*na	44.98762385	-93.25433054	Street Tree (Boulevard)	Quercus x warei 'Long' (Oak 'Regal Prince')	Quercus x warei 'Long'	1.5	Container #20	2022 - Planting Spring - Replacement - Other	04/19/2022
216980	327	Central Ave SE	*na	44.9874311	-93.25448455	Street Tree (Boulevard)	Quercus x warei 'Long' (Oak 'Regal Prince')	Quercus x warei 'Long'	1.5	Container #20	2022 - Planting Spring - Replacement - Other	04/19/2022
216999	2329	Central Ave NE	na	45.01140818	-93.24721067	Street Tree (Boulevard)	Ginkgo biloba 'Autumn Gold' (Ginkgo 'Autumn Gold')	Ginkgo biloba 'Autumn Gold'	1.5	Bareroot	2022 - Planting Spring - Replacement - Other	04/19/2022
219563	30	Main St SE	*na	44.98474087	-93.25702029	Parkland/Golf Course	Amelanchier x grandiflora 'Autumn Brilliance' (Serviceberry 'Aut	Amelanchier x grandiflora 'Autumn Brilliance'	1.5	Bareroot	2022 - Planting Spring - Replacement - Other	04/19/2022
225053	3934	Upton Ave N	_na	45.02690356	-93.31470175	Street Tree (Boulevard)	Celtis occidentalis (*Hackberry Common)	Celtis occidentalis	1.5	Container #20	2022 - Planting Spring - Replacement - Other	04/19/2022
225756	3537	Nicollet Ave	na	44.9382874	-93.27780779	Street Tree (Boulevard)	Ginkgo biloba 'The President' (Ginkgo 'Presidential Gold')	Ginkgo biloba 'The President'	1.25	Bareroot	2022 - Planting Spring - More Trees Please	04/19/2022
225758	3533	Nicollet Ave	na	44.93844224	-93.27780751	Street Tree (Boulevard)	Ginkgo biloba 'The President' (Ginkgo 'Presidential Gold')	Ginkgo biloba 'The President'	1.25	Bareroot	2022 - Planting Spring - More Trees Please	04/19/2022
225759	3533	Nicollet Ave	na	44.93852297	-93.27781432	Street Tree (Boulevard)	Ginkgo biloba 'The President' (Ginkgo 'Presidential Gold')	Ginkgo biloba 'The President'	1.25	Bareroot	2022 - Planting Spring - More Trees Please	04/19/2022
225760	3529	Nicollet Ave	na	44.93865475	-93.27780944	Street Tree (Boulevard)	Carpinus caroliniana 'JN Select A' PPAF (Beech Blue - Musclewoo	Carpinus caroliniana 'JN Select A' PPAF	1.25	Bareroot	2022 - Planting Spring - More Trees Please	04/19/2022
225765	3509	Nicollet Ave	na	44.93920858	-93.27783944	Street Tree (Boulevard)	Gleditsia triacanthos var. inermis 'Impcole' (Honeylocust Commo	Gleditsia triacanthos var. inermis 'Impcole'	1.5	Bareroot	2022 - Planting Spring - Citizen	04/19/2022
226251	3146	East Lake Calhoun Pkwy	East Lake Calhoun Pkwy	44.93838832	-93.30425934	Parkland/Golf Course	Quercus bicolor (*Oak Bicolor - Swamp White)	Quercus bicolor	1.5	Bareroot	2022 - Planting Spring - Tribute Tree	04/19/2022
226786	10	West River Pkwy S	na	44.98356812	-93.26322638	Parkland/Golf Course	Gleditsia triacanthos var. inermis 'Harve' (Honeylocust Common	Gleditsia triacanthos var. inermis 'Harve'	1.5	Bareroot	2022 - Planting Spring - Replacement - Other	04/19/2022
226788	10	West River Pkwy S	na	44.98327183	-93.2628343	Street Tree (Boulevard)	Gleditsia triacanthos var. inermis 'Harve' (Honeylocust Common	Gleditsia triacanthos var. inermis 'Harve'	1.5	Bareroot	2022 - Planting Spring - Replacement - Other	04/19/2022
227342	71	Power St	Power St	44.98516785	-93.25960849	Parkland/Golf Course	Cornus alternifolia (Multi-stem) (Dogwood Pagoda (Alternatelea	Cornus alternifolia	48	Bareroot	2022 - Planting Spring - Replacement - Other	04/19/2022
227363	71	Power St	Power St	44.9855576	-93.26036865	Parkland/Golf Course	Maackia amurensis 'JFS-Schichtel1' (Maackia 'MaacNificent')	Maackia amurensis 'JFS-Schichtel1'	1.5	Bareroot	2022 - Planting Spring - Replacement - Other	04/19/2022
230856	2200	West River Pkwy S	West River Pkwy S	44.9747497	-93.24170194	Parkland/Golf Course	Ulmus americana 'St Croix' PP 20097 (Elm American 'St. Croix')	Ulmus americana 'St Croix' PP 20097	1.5	Bareroot	2022 - Planting Spring - Replacement - Other	04/19/2022
231123	361	East River Pkwy	*na	44.97129454	-93.23563805	Street Tree (Boulevard)	Gymnocladus dioicus (*Coffeetree Kentucky)	Gymnocladus dioicus	1.5	Bareroot	2022 - Planting Spring - Replacement - Other	04/19/2022
231155	500	East River Pkwy	na	44.97038514	-93.23083633	Parkland/Golf Course	Ulmus americana 'St Croix' PP 20097 (Elm American 'St. Croix')	Ulmus americana 'St Croix' PP 20097	1.5	Bareroot	2022 - Planting Spring - More Trees Please	04/19/2022
238276	5000	Humboldt Ave N	na	45.04597701	-93.29928743	Parkland/Golf Course	Gymnocladus dioicus (*Coffeetree Kentucky)	Gymnocladus dioicus	1.5	Bareroot	2022 - Planting Spring - Replacement - Other	04/19/2022
242246	5209	Clinton Ave	na	44.90862472	-93.27117553	Street Tree (Boulevard)	Gymnocladus dioicus 'Espresso' (Coffeetree Kentucky 'Espresso')	Gymnocladus dioicus 'Espresso'	1.5	Bareroot	2022 - Planting Spring - Replacement - Other	04/19/2022
242513	5000	Humboldt Ave N	na	45.04546415	-93.29927492	Parkland/Golf Course	Gymnocladus dioicus (*Coffeetree Kentucky)	Gymnocladus dioicus	1.5	Bareroot	2022 - Planting Spring - Replacement - Ash	04/19/2022
243344	3146	West Lake Calhoun Pkwy	West Lake Calhoun Pkwy	44.93542571	-93.31763131	Parkland/Golf Course	Ulmus americana 'St Croix' PP 20097 (Elm American 'St. Croix')	Ulmus americana 'St Croix' PP 20097	1.5	Bareroot	2022 - Planting Spring - Replacement - Ash	04/19/2022
244067	3600	Hennepin Ave	na	44.93287152	-93.30892516	Parkland/Golf Course	Salix x sepulcralis (Willow Weeping)	Salix x sepulcralis	1.5	Bareroot	2022 - Planting Spring - Replacement - Other	04/19/2022
244070	3600	Hennepin Ave	na	44.93304321	-93.30864901	Woodland/Natural Area	Populus deltoides (Cottonwood Eastern)	Populus deltoides	1.5	Bareroot	2022 - Planting Spring - Replacement - Other	04/19/2022
244071	3600	Hennepin Ave	na	44.93320235	-93.30857187	Woodland/Natural Area	Populus deltoides (Cottonwood Eastern)	Populus deltoides	1.5	Bareroot	2022 - Planting Spring - Replacement - Other	04/19/2022
244072	3600	Hennepin Ave	na	44.93312835	-93.30862498	Woodland/Natural Area	Populus deltoides (Cottonwood Eastern)	Populus deltoides	1.5	Bareroot	2022 - Planting Spring - Replacement - Other	04/19/2022
244385	3146	West Lake Calhoun Pkwy	West Lake Calhoun Pkwy	44.93541599	-93.31740041	Parkland/Golf Course	Corylus colurna (Filbert Turkish)	Corylus colurna	1.5	Bareroot	2022 - Planting Spring - Replacement - Ash	04/19/2022
248301	3146	West Lake Calhoun Pkwy	West Lake Calhoun Pkwy	44.93590489	-93.31894113	Parkland/Golf Course	Populus grandidentata (Aspen Bigtooth)	Populus grandidentata	1.5	Bareroot	2022 - Planting Spring - Replacement - Other	04/19/2022
249713	3146	West Lake Calhoun Pkwy	Zenith Ave S	44.93436178	-93.32110321	Parkland/Golf Course	Catalpa speciosa (Catalpa Northern)	Catalpa speciosa	1.5	Bareroot	2022 - Planting Spring - Replacement - Other	04/19/2022
249795	200	Hennepin Ave E	na	44.98748081	-93.25753134	Street Tree (Boulevard)	Syringa reticulata 'Ivory Silk' (Lilac Japanese Tree 'Ivory Silk')	Syringa reticulata 'Ivory Silk'	1.5	Container #20	2022 - Planting Spring - Replacement - Other	04/19/2022
250014	3146	West Lake Calhoun Pkwy	38th St W	44.93435965	-93.32069522	Parkland/Golf Course	Catalpa speciosa (Catalpa Northern)	Catalpa speciosa	1.5	Bareroot	2022 - Planting Spring - Replacement - Ash	04/19/2022
250276	3146	West Lake Calhoun Pkwy	West Lake Calhoun Pkwy	44.93530468	-93.31514081	Parkland/Golf Course	Corylus colurna (Filbert Turkish)	Corylus colurna	1.5	Bareroot	2022 - Planting Spring - Replacement - Other	04/19/2022
250298	3146	West Lake Calhoun Pkwy	West Lake Calhoun Pkwy	44.93531539	-93.31660916	Parkland/Golf Course	Catalpa speciosa (Catalpa Northern)	Catalpa speciosa	1.5	Bareroot	2022 - Planting Spring - Replacement - Ash	04/19/2022
250499	3146	West Lake Calhoun Pkwy	East Lake Calhoun Pkwy	44.93409914	-93.30955843	Parkland/Golf Course	Ginkgo biloba 'JFS-UGA2' (Ginkgo 'Golden Colonnade')	Ginkgo biloba 'JFS-UGA2'	1.5	Bareroot	2022 - Planting Spring - Replacement - Other	04/19/2022
250572	3146	West Lake Calhoun Pkwy	West Lake Calhoun Pkwy	44.93423644	-93.31130383	Parkland/Golf Course	Ginkgo biloba 'Magyar' (Ginkgo 'Magyar')	Ginkgo biloba 'Magyar'	1.5	Bareroot	2022 - Planting Spring - Replacement - Other	04/19/2022
251092	3146	West Lake Calhoun Pkwy	East Lake Calhoun Pkwy	44.94188835	-93.30383595	Parkland/Golf Course	Prunus maackii 'Jefspur' (Chokecherry Amur 'Goldspur')	Prunus maackii 'Jefspur'	1.5	Bareroot	2022 - Planting Spring - Replacement - Other	04/19/2022
251365	3146	West Lake Calhoun Pkwy	West Lake Calhoun Pkwy	44.93401523	-93.31036035	Parkland/Golf Course	Gymnocladus dioicus (*Coffeetree Kentucky)	Gymnocladus dioicus	1.5	Bareroot	2022 - Planting Spring - Replacement - Other	04/19/2022
256293	3146	West Lake Calhoun Pkwy	West Lake Calhoun Pkwy	44.93417514	-93.31142764	Parkland/Golf Course	Ginkgo biloba 'Magyar' (Ginkgo 'Magyar')	Ginkgo biloba 'Magyar'	1.5	Bareroot	2022 - Planting Spring - Replacement - Other	04/19/2022
256347	3146	West Lake Calhoun Pkwy	West Lake Calhoun Pkwy	44.93592747	-93.31524761	Parkland/Golf Course	Prunus virginiana 'Schubert' (Chokecherry 'Canada Red')	Prunus virginiana 'Schubert'	1.5	Bareroot	2022 - Planting Spring - Replacement - Other	04/19/2022
257732	4457	4th Ave S	45th St E	44.92156202	-93.2697306	Street Tree (Boulevard)	Amelanchier x grandiflora 'Autumn Brilliance' (Serviceberry 'Aut	Amelanchier x grandiflora 'Autumn Brilliance'	1.5	Bareroot	2022 - Planting Spring - Replacement - Other	04/19/2022
259039	3601	Aldrich Ave S	36th St W	44.93763848	-93.28897711	Street Tree (Boulevard)	Maackia amurensis 'JFS-Schichtel1' (Maackia 'MaacNificent')	Maackia amurensis 'JFS-Schichtel1'	1.25	Bareroot	2022 - Planting Spring - More Trees Please	04/19/2022
264283	110	36th St E	na	44.93780258	-93.2760878	Street Tree (Boulevard)	Maackia amurensis 'JFS-Schichtel1' (Maackia 'MaacNificent')	Maackia amurensis 'JFS-Schichtel1'	1.25	Bareroot	2022 - Planting Spring - Replacement - Ash	04/19/2022

268271	3146	West Lake Calhoun Pkwy	East Lake Calhoun Pkwy	44.93933462	-93.30405839	Parkland/Golf Course	Corylus colurna (Filbert Turkish)	Corylus colurna	1.5	Bareroot	2022 - Planting Spring - Replacement - Other	04/19/2022
268394	3146	West Lake Calhoun Pkwy	West Lake Calhoun Pkwy	44.93573866	-93.3167527	Parkland/Golf Course	Cladrastis kentukea (Yellowwood American)	Cladrastis kentukea	1.5	Bareroot	2022 - Planting Spring - Replacement - Other	04/19/2022
268680	3146	West Lake Calhoun Pkwy	West Lake Calhoun Pkwy	44.93549081	-93.31750028	Parkland/Golf Course	Gymnocladus dioicus 'Espresso' (Coffeetree Kentucky 'Espresso')	Gymnocladus dioicus 'Espresso'	1.5	Bareroot	2022 - Planting Spring - More Trees Please	04/19/2022
268742	4701	West River Pkwy	Godfrey Pkwy	44.91925889	-93.20404049	Parkland/Golf Course	Gymnocladus dioicus 'Espresso' (Coffeetree Kentucky 'Espresso')	Gymnocladus dioicus 'Espresso'	1.5	Bareroot	2022 - Planting Spring - Replacement - Other	04/19/2022
269625	2551	Jefferson St NE	26th Ave NE	45.01492227	-93.25530821	Street Tree (Boulevard)	Ginkgo biloba 'Autumn Gold' (Ginkgo 'Autumn Gold')	Ginkgo biloba 'Autumn Gold'	1.5	Bareroot	2022 - Planting Spring - Replacement - Other	04/19/2022
269690	600	26th Ave NE	7th St N	45.01417031	-93.2580253	Street Tree (Boulevard)	Ginkgo biloba 'Autumn Gold' (Ginkgo 'Autumn Gold')	Ginkgo biloba 'Autumn Gold'	1.5	Bareroot	2022 - Planting Spring - Replacement - Other	04/19/2022
269710	5539	Garfield Ave	na	44.90193363	-93.2869443	Street Tree (Boulevard)	Gymnocladus dioicus 'UMNSynergy' (Coffeetree Kentucky 'True I	Gymnocladus dioicus 'UMNSynergy'	1.5	Bareroot	2022 - Planting Spring - More Trees Please	04/19/2022
276510	3146	West Lake Calhoun Pkwy	East Lake Calhoun Pkwy	44.9347605	-93.30752092	Parkland/Golf Course	Quercus bicolor (*Oak Bicolor - Swamp White)	Quercus bicolor	1.5	Bareroot	2022 - Planting Spring - Replacement - Other	04/19/2022
280078	3701	St Anthony Pkwy	37th Ave NE	45.0349119	-93.27916095	OtherCityProperty (Pol-Fir-PW-P&Scem-etc	Larix laricina (Tamarack)	Larix laricina	48	Container #10	2022 - Planting Spring - Replacement - Ash	04/19/2022
280090	3701	St Anthony Pkwy	37th Ave NE	45.03526634	-93.27880958	OtherCityProperty (Pol-Fir-PW-P&Scem-etc	Larix laricina (Tamarack)	Larix laricina	48	Container #10	2022 - Planting Spring - Replacement - Ash	04/19/2022
280657	5137	10th Ave S	na	44.90959881	-93.26003939	Street Tree (Boulevard)	Platanus x acerifolia 'Bloodgood' (Planetree London 'Bloodgood')	Platanus x acerifolia 'Bloodgood'	1.5	Bareroot	2022 - Planting Spring - Replacement - Other	04/19/2022
280919	5421	Grand Ave S	na	44.90414064	-93.28438985	Street Tree (Boulevard)	Sorbus hybrida (Mountain-ash Oak Leaf)	Sorbus hybrida	1.5	Bareroot	2022 - Planting Spring - Citizen	04/19/2022
281263	5201	3rd Ave S	na	44.90879181	-93.27236626	Street Tree (Boulevard)	Gymnocladus dioicus 'Espresso' (Coffeetree Kentucky 'Espresso')	Gymnocladus dioicus 'Espresso'	1.5	Bareroot	2022 - Planting Spring - Replacement - Other	04/19/2022
281645	3611	20th Ave S	37th St E	44.93599459	-93.24264149	Street Tree (Boulevard)	Syringa reticulata (*Lilac Japanese Tree)	Syringa reticulata	1.5	Bareroot	2022 - Planting Spring - Replacement - Other	04/19/2022
287723	4801	38th Ave S	East Minnehaha Pkwy	44.91590815	-93.21757603	Parkland/Golf Course	Ginkgo biloba 'JFS-UGA2' (Ginkgo 'Golden Colonnade')	Ginkgo biloba 'JFS-UGA2'	1.5	Bareroot	2022 - Planting Spring - Replacement - Ash	04/19/2022
287725	4801	38th Ave S	East Minnehaha Pkwy	44.91593094	-93.21746606	Parkland/Golf Course	Ginkgo biloba 'JFS-UGA2' (Ginkgo 'Golden Colonnade')	Ginkgo biloba 'JFS-UGA2'	1.5	Bareroot	2022 - Planting Spring - Replacement - Ash	04/19/2022
287726	4801	38th Ave S	East Minnehaha Pkwy	44.91604776	-93.21721527	Parkland/Golf Course	Ginkgo biloba 'Magyar' (Ginkgo 'Magyar')	Ginkgo biloba 'Magyar'	1.5	Bareroot	2022 - Planting Spring - Replacement - Ash	04/19/2022
287732	4801	38th Ave S	East Minnehaha Pkwy	44.91587301	-93.21685317	Parkland/Golf Course	Amelanchier x grandiflora 'Autumn Brilliance' (Serviceberry 'Aut	Amelanchier x grandiflora 'Autumn Brilliance'	1.5	Bareroot	2022 - Planting Spring - Replacement - Ash	04/19/2022
287733	4801	38th Ave S	East Minnehaha Pkwy	44.9158958	-93.2169323	Parkland/Golf Course	Amelanchier x grandiflora 'Autumn Brilliance' (Serviceberry 'Aut	Amelanchier x grandiflora 'Autumn Brilliance'	1.5	Bareroot	2022 - Planting Spring - Replacement - Ash	04/19/2022
290877	3733	20th Ave S	na	44.93483669	-93.24348002	Street Tree (Boulevard)	Syringa reticulata (*Lilac Japanese Tree)	Syringa reticulata	1.5	Bareroot	2022 - Planting Spring - Replacement - Other	04/19/2022
290969	2655	Madison St NE	27th Ave NE	45.01683957	-93.25427331	Street Tree (Boulevard)	Syringa reticulata 'Ivory Silk' (Lilac Japanese Tree 'Ivory Silk')	Syringa reticulata 'Ivory Silk'	1.5	Bareroot	2022 - Planting Spring - Replacement - Other	04/19/2022
291499	3701	19th Ave S	37th St E	44.93587224	-93.24431159	Street Tree (Boulevard)	Cladrastis kentukea (Yellowwood American)	Cladrastis kentukea	1.5	Bareroot	2022 - Planting Spring - Replacement - Other	04/19/2022
291500	3701	19th Ave S	37th St E	44.93587224	-93.24442961	Street Tree (Boulevard)	Cladrastis kentukea (Yellowwood American)	Cladrastis kentukea	1.5	Bareroot	2022 - Planting Spring - More Trees Please	04/19/2022
291503	3616	19th Ave S	na	44.93711399	-93.24490436	Street Tree (Boulevard)	Cladrastis kentukea (Yellowwood American)	Cladrastis kentukea	1.5	Bareroot	2022 - Planting Spring - More Trees Please	04/19/2022
291512	5425	Harriet Ave	na	44.9041091	-93.28568064	Street Tree (Boulevard)	Gymnocladus dioicus 'UMNSynergy' (Coffeetree Kentucky 'True I	Gymnocladus dioicus 'UMNSynergy'	1.5	Bareroot	2022 - Planting Spring - Replacement - Ash	04/19/2022
291755	4725	5th Ave S	na	44.91709136	-93.26895418	Street Tree (Boulevard)	Quercus bicolor (*Oak Bicolor - Swamp White)	Quercus bicolor	1.5	Bareroot	2022 - Planting Spring - More Trees Please	04/19/2022
292650	2625	7th St NE	*na	45.01581676	-93.25786604	Street Tree (Boulevard)	Gymnocladus dioicus 'Espresso' (Coffeetree Kentucky 'Espresso')	Gymnocladus dioicus 'Espresso'	1.5	Bareroot	2022 - Planting Spring - Citizen	04/19/2022
292690	2616	Quincy St NE	Quincy St NE	45.01555749	-93.251007	Street Tree (Boulevard)	Quercus bicolor (*Oak Bicolor - Swamp White)	Quercus bicolor	1.5	Bareroot	2022 - Planting Spring - Replacement - Other	04/19/2022
292985	4725	2nd Ave S	na	44.91690617	-93.27408457	Street Tree (Boulevard)	Ginkgo biloba 'Autumn Gold' (Ginkgo 'Autumn Gold')	Ginkgo biloba 'Autumn Gold'	1.5	Bareroot	2022 - Planting Spring - More Trees Please	04/19/2022
293738	3701	St Anthony Pkwy	37th Ave NE	45.0350043	-93.27941643	OtherCityProperty (Pol-Fir-PW-P&Scem-etc	Larix laricina (Tamarack)	Larix laricina	48	Container #10	2022 - Planting Spring - Replacement - Other	04/19/2022
293905	4653	Humboldt Ave N	na	45.03993957	-93.29920398	Street Tree (Boulevard)	Phellodendron amurense 'His Majesty' (Corktree 'His Majesty')	Phellodendron amurense 'His Majesty'	1.5	Bareroot	2022 - Planting Spring - Replacement - Ash	04/19/2022
293906	4653	Humboldt Ave N	na	45.04007319	-93.29921873	Street Tree (Boulevard)	Phellodendron amurense 'His Majesty' (Corktree 'His Majesty')	Phellodendron amurense 'His Majesty'	1.5	Bareroot	2022 - Planting Spring - Replacement - Ash	04/19/2022
294035	5150	Portland Ave	na	44.90896758	-93.26705672	Street Tree (Boulevard)	Cladrastis kentukea (Yellowwood American)	Cladrastis kentukea	1.5	Bareroot	2022 - Planting Spring - Replacement - Ash	04/19/2022
294036	5150	Portland Ave	na	44.90906257	-93.26709427	Street Tree (Boulevard)	Cladrastis kentukea (Yellowwood American)	Cladrastis kentukea	1.5	Bareroot	2022 - Planting Spring - Replacement - Ash	04/19/2022
294037	5146	Portland Ave	na	44.90927532	-93.26713987	Street Tree (Boulevard)	Gleditsia triacanthos var. inermis 'Harve' (Honeylocust Common	Gleditsia triacanthos var. inermis 'Harve'	1.5	Bareroot	2022 - Planting Spring - Replacement - Ash	04/19/2022
294038	5146	Portland Ave	na	44.90934941	-93.26712378	Street Tree (Boulevard)	Cladrastis kentukea (Yellowwood American)	Cladrastis kentukea	1.5	Bareroot	2022 - Planting Spring - Replacement - Ash	04/19/2022
294039	5146	Portland Ave	na	44.90932661	-93.26726862	Street Tree (Boulevard)	Cladrastis kentukea (Yellowwood American)	Cladrastis kentukea	1.5	Bareroot	2022 - Planting Spring - Replacement - Ash	04/19/2022
294040	5142	Portland Ave	na	44.90945199	-93.26719351	Street Tree (Boulevard)	Cladrastis kentukea (Yellowwood American)	Cladrastis kentukea	1.5	Bareroot	2022 - Planting Spring - Replacement - Ash	04/19/2022
294041	5142	Portland Ave	na	44.90944819	-93.26732494	Street Tree (Boulevard)	Gleditsia triacanthos var. inermis 'Harve' (Honeylocust Common	Gleditsia triacanthos var. inermis 'Harve'	1.5	Bareroot	2022 - Planting Spring - Replacement - Ash	04/19/2022
294042	5138	Portland Ave	na	44.90953177	-93.2674671	Street Tree (Boulevard)	Cladrastis kentukea (Yellowwood American)	Cladrastis kentukea	1.5	Bareroot	2022 - Planting Spring - Replacement - Ash	04/19/2022
294043	5138	Portland Ave	na	44.90960205	-93.26752879	Street Tree (Boulevard)	Cladrastis kentukea (Yellowwood American)	Cladrastis kentukea	1.5	Bareroot	2022 - Planting Spring - Replacement - Ash	04/19/2022
294044	5138	Portland Ave	na	44.90957546	-93.26738395	Street Tree (Boulevard)	Cladrastis kentukea (Yellowwood American)	Cladrastis kentukea	1.5	Bareroot	2022 - Planting Spring - Replacement - Ash	04/19/2022
294519	4100	Lyndale Ave S	na	44.92768521	-93.28840203	Street Tree (Boulevard)	Gymnocladus dioicus 'UMNSynergy' (Coffeetree Kentucky 'True I	Gymnocladus dioicus 'UMNSynergy'	1.5	Bareroot	2022 - Planting Spring - More Trees Please	04/19/2022
295178	5248	Vincent Ave S	na	44.90737584	-93.31637051	Street Tree (Boulevard)	Quercus bicolor (*Oak Bicolor - Swamp White)	Quercus bicolor	1.5	Bareroot	2022 - Planting Spring - Citizen	04/19/2022
295190	3626	22nd Ave S	36 1/2 St E	44.93678612	-93.24111116	Street Tree (Boulevard)	Cladrastis kentukea (Yellowwood American)	Cladrastis kentukea	1.5	Bareroot	2022 - Planting Spring - Citizen	04/19/2022
295215	4901	James Ave S	50th St W	44.91243635	-93.30039562	Street Tree (Boulevard)	Platanus x acerifolia 'Bloodgood' (Planetree London 'Bloodgood')	Platanus x acerifolia 'Bloodgood'	1.5	Bareroot	2022 - Planting Spring - More Trees Please	04/19/2022
295603	6041	Blaisdell Ave	Blaisdell Ave	44.89279899	-93.27931285	Street Tree (Boulevard)	Gymnocladus dioicus 'UMNSynergy' (Coffeetree Kentucky 'True I	Gymnocladus dioicus 'UMNSynergy'	1.5	Bareroot	2022 - Planting Spring - More Trees Please	04/19/2022
295633	16	Wilder St	na	44.98503878	-93.26050107	Parkland/Golf Course	Prunus virginiana 'Schubert' (Chokecherry 'Canada Red')	Prunus virginiana 'Schubert'	1.5	Bareroot	2022 - Planting Spring - More Trees Please	04/19/2022
295634	16	Wilder St	na	44.98499325	-93.26048766	Parkland/Golf Course	Prunus virginiana 'Schubert' (Chokecherry 'Canada Red')	Prunus virginiana 'Schubert'	1.5	Bareroot	2022 - Planting Spring - More Trees Please	04/19/2022
295904	1212	50th Ave N	na	45.04574275	-93.29633223	Street Tree (Boulevard)	Quercus bicolor (*Oak Bicolor - Swamp White)	Quercus bicolor	1.5	Bareroot	2022 - Planting Spring - Replacement - Ash	04/19/2022
295941	3251	Newton Ave N	na	45.01476924	-93.30579257	Street Tree (Boulevard)	Catalpa speciosa (Catalpa Northern)	Catalpa speciosa	1.5	Bareroot	2022 - Planting Spring - Replacement - Ash	04/19/2022
295948	3754	Morgan Ave N	na	45.02378932	-93.30446313	Street Tree (Boulevard)	Gymnocladus dioicus 'Espresso' (Coffeetree Kentucky 'Espresso')	Gymnocladus dioicus 'Espresso'	1.5	Bareroot	2022 - Planting Spring - Replacement - Ash	04/19/2022
295961	4237	Colfax Ave N	na	45.03292044	-93.29184708	Street Tree (Boulevard)	Prunus maackii 'Jefspur' (Chokecherry Amur 'Goldspur')	Prunus maackii 'Jefspur'	1.5	Bareroot	2022 - Planting Spring - Replacement - Ash	04/19/2022
295981	5301	Newton Ave S	Newton Ave S	44.90667272	-93.30603672	Street Tree (Boulevard)	Gymnocladus dioicus 'UMNSynergy' (Coffeetree Kentucky 'True I	Gymnocladus dioicus 'UMNSynergy'	1.5	Bareroot	2022 - Planting Spring - Citizen	04/19/2022
296111	4400	Chicago Ave	44th St E	44.92327798	-93.26282194	Street Tree (Boulevard)	Amelanchier x grandiflora 'Autumn Brilliance' (Serviceberry 'Aut	Amelanchier x grandiflora 'Autumn Brilliance'	1.5	Bareroot	2022 - Planting Spring - More Trees Please	04/19/2022
296318	4912	Vincent Ave S	50th St W	44.91253198	-93.31734689	Easement Tree	Ulmus americana 'St Croix' PP 20097 (Elm American 'St. Croix')	Ulmus americana 'St Croix' PP 20097	1.5	Bareroot	2022 - Planting Spring - Citizen	04/19/2022
296319	4912	Vincent Ave S	50th St W	44.91253293	-93.31721144	Easement Tree	Ulmus americana 'St Croix' PP 20097 (Elm American 'St. Croix')	Ulmus americana 'St Croix' PP 20097	1.5	Bareroot	2022 - Planting Spring - Citizen	04/19/2022
296322	4912	Vincent Ave S	50th St W	44.91253008	-93.31674971	Easement Tree	Ulmus americana 'St Croix' PP 20097 (Elm American 'St. Croix')	Ulmus americana 'St Croix' PP 20097	1.5	Bareroot	2022 - Planting Spring - Citizen	04/19/2022
296348	3610	Queen Ave N	na	45.02091028	-93.30947863	Street Tree (Boulevard)	Alnus hirsuta 'Harbin' (Alder Manchurian 'Prairie Horizon')	Alnus hirsuta 'Harbin'	1.25	Bareroot	2022 - Planting Spring - Replacement - Ash	04/19/2022
296359	5014	1st Ave S	na	44.9118225	-93.27681441	Street Tree (Boulevard)	Gymnocladus dioicus 'UMNSynergy' (Coffeetree Kentucky 'True I	Gymnocladus dioicus 'UMNSynergy'	1.5	Bareroot	2022 - Planting Spring - More Trees Please	04/19/2022
296363	3511	Upton Ave N	na	45.01907646	-93.31470512	Street Tree (Boulevard)	Cladrastis kentukea (Yellowwood American)	Cladrastis kentukea	1.5	Bareroot	2022 - Planting Spring - Replacement - Ash	04/19/2022
296448	3600	Hennepin Ave	Linden Hills Blvd	44.93159789	-93.30972074	Parkland/Golf Course	Betula papyrifera (Birch Paper)	Betula papyrifera	1.5	Bareroot	2022 - Planting Spring - More Trees Please	04/19/2022
296449	3600	Hennepin Ave	Linden Hills Blvd	44.93162163	-93.30974891	Parkland/Golf Course	Betula papyrifera (Birch Paper)	Betula papyrifera	1.5	Bareroot	2022 - Planting Spring - More Trees Please	04/19/2022
296452	3600	Hennepin Ave	Linden Hills Blvd	44.93172986	-93.30952763	Parkland/Golf Course	Betula papyrifera (Birch Paper)	Betula papyrifera	1.5	Bareroot	2022 - Planting Spring - More Trees Please	04/19/2022
296453	3600	Hennepin Ave	Linden Hills Blvd	44.93162668	-93.31007129	Parkland/Golf Course	Prunus virginiana 'Schubert' (Chokecherry 'Canada Red')	Prunus virginiana 'Schubert'	1.5	Bareroot	2022 - Planting Spring - More Trees Please	04/19/2022
296454	3600	Hennepin Ave	Linden Hills Blvd	44.93163048	-93.3101142	Parkland/Golf Course	Prunus virginiana 'Schubert' (Chokecherry 'Canada Red')	Prunus virginiana 'Schubert'	1.5	Bareroot	2022 - Planting Spring - More Trees Please	04/19/2022
296466	3600	Hennepin Ave	na	44.93470191	-93.30741967	Woodland/Natural Area	Juglans nigra (Walnut Black)	Juglans nigra	1.5	Bareroot	2022 - Planting Spring - More Trees Please	04/19/2022
296467	3600	Hennepin Ave	na	44.93472166	-93.3076822	Woodland/Natural Area	Prunus virginiana 'Schubert' (Chokecherry 'Canada Red')	Prunus virginiana 'Schubert'	1.5	Bareroot	2022 - Planting Spring - More Trees Please	04/19/2022
296468	3600	Hennepin Ave	na	44.93467752	-93.30762321	Woodland/Natural Area	Prunus virginiana 'Schubert' (Chokecherry 'Canada Red')	Prunus virginiana 'Schubert'	1.5	Bareroot	2022 - Planting Spring - More Trees Please	04/19/2022
296469	3600	Hennepin Ave	na	44.93448954	-93.30870146	Woodland/Natural Area	Quercus bicolor (*Oak Bicolor - Swamp White)	Quercus bicolor	1.5	Bareroot	2022 - Planting Spring - More Trees Please	04/19/2022
296470	3600	Hennepin Ave	na	44.93444397	-93.30886909	Woodland/Natural Area	Quercus bicolor (*Oak Bicolor - Swamp White)	Quercus bicolor	1.5	Bareroot	2022 - Planting Spring - More Trees Please	04/19/2022
296471	3600	Hennepin Ave	na	44.9344022	-93.30905014	Woodland/Natural Area	Quercus bicolor (*Oak Bicolor - Swamp White)	Quercus bicolor	1.5	Bareroot	2022 - Planting Spring - More Trees Please	04/19/2022
296472	3600	Hennepin Ave	na	44.93436992	-93.30920839	Woodland/Natural Area	Quercus bicolor (*Oak Bicolor - Swamp White)	Quercus bicolor	1.5	Bareroot	2022 - Planting Spring - More Trees Please	04/19/2022
296526	3355	Thomas Ave N	na	45.01666604	-93.31342164	Street Tree (Boulevard)	Cladrastis kentukea (Yellowwood American)	Cladrastis kentukea	1.5	Bareroot	2022 - Planting Spring - Replacement - Ash	04/19/2022
296530	3252	Knox Ave N	33rd Ave N	45.01495866	-93.30154146	Street Tree (Boulevard)	Maackia amurensis 'JFS-Schichtel1' (Maackia 'MaacNificent')	Maackia amurensis 'JFS-Schichtel1'	1.5	Bareroot	2022 - Planting Spring - Replacement - Other	04/19/2022
296638	4701	West River Pkwy	Godfrey Pkwy	44.91932077	-93.20414522	Parkland/Golf Course	Syringa reticulata (*Lilac Japanese Tree)	Syringa reticulata	1.5	Bareroot	2022 - Planting Spring - More Trees Please	04/19/2022
296639	4701	West River Pkwy	Godfrey Pkwy	44.91931697	-93.20429274	Parkland/Golf Course	Syringa reticulata (*Lilac Japanese Tree)	Syringa reticulata	1.5	Bareroot	2022 - Planting Spring - More Trees Please	04/19/2022
296734	3600	Hennepin Ave	na	44.93518934	-93.31630231	Woodland/Natural Area	Cladrastis kentukea (Yellowwood American)	Cladrastis kentukea	1.5	Bareroot	2022 - Planting Spring - More Trees Please	04/19/2022
296758	3600	Hennepin Ave	na	44.93512349	-93.31767508	Woodland/Natural Area	Ulmus americana 'St Croix' PP 20097 (Elm American 'St. Croix')	Ulmus americana 'St Croix' PP 20097	1.5	Bareroot	2022 - Planting Spring - More Trees Please	04/19/2022
296760	3600	Hennepin Ave	na	44.93517001	-93.31770727	Woodland/Natural Area	Ulmus americana 'St Croix' PP 20097 (Elm American 'St. Croix')	Ulmus americana 'St Croix' PP 20097	1.5	Bareroot	2022 - Planting Spring - More Trees Please	04/19/2022
296762	3600	Hennepin Ave	na	44.93527349	-93.31857774	Woodland/Natural Area	Ulmus americana 'St Croix' PP 20097 (Elm American 'St. Croix')	Ulmus americana 'St Croix' PP 20097	1.5	Bareroot	2022 - Planting Spring - More Trees Please	04/19/2022
296763	3600	Hennepin Ave	na	44.93573298	-93.318622	Woodland/Natural Area	Ulmus americana 'St Croix' PP 20097 (Elm American 'St. Croix')	Ulmus americana 'St Croix' PP 20097	1.5	Bareroot	2022 - Planting Spring - More Trees Please	04/19/2022
296764	3600	Hennepin Ave	na	44.93579754	-93.31880439	Woodland/Natural Area	Ulmus americana 'St Croix' PP 20097 (Elm American 'St. Croix')	Ulmus americana 'St Croix' PP 20097	1.5	Bareroot	2022 - Planting Spring - More Trees Please	04/19/2022
296765	3600	Hennepin Ave	na	44.93558868	-93.31863809	Woodland/Natural Area	Ulmus americana 'St Croix' PP 20097 (Elm American 'St. Croix')	Ulmus americana 'St Croix' PP 20097	1.5	Bareroot	2022 - Planting Spring - More Trees Please	04/19/2022
296766	3600	Hennepin Ave	na	44.93564374	-93.31882987	Woodland/Natural Area	Ulmus americana 'St Croix' PP 20097 (Elm American 'St. Croix')	Ulmus americana 'St Croix' PP 20097	1.5	Bareroot	2022 - Planting Spring - More Trees Please	04/19/2022
296772	3600	Hennepin Ave	na	44.9362548	-93.31917889	Woodland/Natural Area	Salix x sepulcralis (Willow Weeping)	Salix x sepulcralis	1.5	Bareroot	2022 - Planting Spring - More Trees Please	04/19/2022
296773	3600	Hennepin Ave	na	44.93634309	-93.3193586	Woodland/Natural Area	Taxodium distichum (*Baldcypress)	Taxodium distichum	1.5	Bareroot	2022 - Planting Spring - More Trees Please	04/19/2022
296774	3600	Hennepin Ave	na	44.93637821	-93.31944175	Woodland/Natural Area	Taxodium distichum (*Baldcypress)	Taxodium distichum	1.5	Bareroot	2022 - Planting Spring - More Trees Please	04/19/2022
296775	3600	Hennepin Ave	na	44.93644372	-93.31942834	Woodland/Natural Area	Taxodium distichum (*Baldcypress)	Taxodium distichum	1.5	Bareroot	2022 - Planting Spring - More Trees Please	04/19/2022

296777	3600	Hennepin Ave	na	44.93647885	-93.31949942	Woodland/Natural Area	Taxodium distichum (*Baldcypress)	Taxodium distichum	1.5	Bareroot	2022 - Planting Spring - More Trees Please	04/19/2022
297038	3746	19th Ave S	na	44.93459071	-93.24489285	Street Tree (Boulevard)	Syringa reticulata (*Lilac Japanese Tree)	Syringa reticulata	1.5	Bareroot	2022 - Planting Spring - Citizen	04/19/2022
297219	1924	Quincy St NE	20th Ave NE	45.00885146	-93.25113871	Street Tree (Boulevard)	Quercus bicolor (*Oak Bicolor - Swamp White)	Quercus bicolor	1.5	Bareroot	2022 - Planting Spring - More Trees Please	04/19/2022
297247	3611	20th Ave S	37th St E	44.9359859	-93.24288697	Street Tree (Boulevard)	Syringa reticulata (*Lilac Japanese Tree)	Syringa reticulata	1.5	Bareroot	2022 - Planting Spring - Replacement - Other	04/19/2022
297286	3643	22nd Ave S	37th St E	44.93598444	-93.2402775	Street Tree (Boulevard)	Syringa reticulata (*Lilac Japanese Tree)	Syringa reticulata	1.5	Bareroot	2022 - Planting Spring - Replacement - Other	04/19/2022
297290	3720	23rd Ave S	Standish Ave	44.93492788	-93.23963923	Street Tree (Boulevard)	Cladrastis kentukea (Yellowwood American)	Cladrastis kentukea	1.5	Bareroot	2022 - Planting Spring - Replacement - Other	04/19/2022
297301	3740	19th Ave S	na	44.93469266	-93.24488234	Street Tree (Boulevard)	Cladrastis kentukea (Yellowwood American)	Cladrastis kentukea	1.5	Bareroot	2022 - Planting Spring - Replacement - Other	04/19/2022
297331	3746	Newton Ave N	na	45.02366228	-93.30573243	Street Tree (Boulevard)	Cladrastis kentukea (Yellowwood American)	Cladrastis kentukea	1.5	Bareroot	2022 - Planting Spring - Replacement - Other	04/19/2022
297363	3501	Russell Ave N	35th Ave N	45.0187123	-93.31099155	Street Tree (Boulevard)	Cladrastis kentukea (Yellowwood American)	Cladrastis kentukea	1.5	Bareroot	2022 - Planting Spring - Replacement - Ash	04/19/2022
297417	2503	38th St E	na	44.93405929	-93.23539632	Street Tree (Boulevard)	Syringa reticulata (*Lilac Japanese Tree)	Syringa reticulata	1.5	Bareroot	2022 - Planting Spring - More Trees Please	04/19/2022
297418	2503	38th St E	na	44.93405739	-93.23548215	Street Tree (Boulevard)	Syringa reticulata (*Lilac Japanese Tree)	Syringa reticulata	1.5	Bareroot	2022 - Planting Spring - More Trees Please	04/19/2022
297420	2503	38th St E	na	44.93405454	-93.23569805	Street Tree (Boulevard)	Syringa reticulata (*Lilac Japanese Tree)	Syringa reticulata	1.5	Bareroot	2022 - Planting Spring - More Trees Please	04/19/2022
297422	2503	38th St E	na	44.93405454	-93.23575974	Street Tree (Boulevard)	Syringa reticulata (*Lilac Japanese Tree)	Syringa reticulata	1.5	Bareroot	2022 - Planting Spring - More Trees Please	04/19/2022
297428	3645	23rd Ave S	na	44.935983	-93.23863491	Street Tree (Boulevard)	Syringa reticulata (*Lilac Japanese Tree)	Syringa reticulata	1.5	Bareroot	2022 - Planting Spring - More Trees Please	04/19/2022
297431	4540	Park Ave	na	44.92031859	-93.26525025	Street Tree (Boulevard)	Ostrya virginiana (*Ironwood)	Ostrya virginiana	1.5	Bareroot	2022 - Planting Spring - More Trees Please	04/19/2022
297433	2310	37th St E	na	44.9359811	-93.23812685	Street Tree (Boulevard)	Syringa reticulata (*Lilac Japanese Tree)	Syringa reticulata	1.5	Bareroot	2022 - Planting Spring - More Trees Please	04/19/2022
297437	4429	Park Ave	na	44.92226565	-93.26499459	Street Tree (Boulevard)	Amelanchier x grandiflora 'Autumn Brilliance' (Serviceberry 'Aut	Amelanchier x grandiflora 'Autumn Brilliance'	1.5	Bareroot	2022 - Planting Spring - More Trees Please	04/19/2022
297483	5949	Thomas Ave S	Thomas Ave S	44.89477344	-93.31368133	Street Tree (Boulevard)	Gymnocladus dioicus 'UMNSynergy' (Coffeetree Kentucky 'True I	Gymnocladus dioicus 'UMNSynergy'	1.5	Bareroot	2022 - Planting Spring - Citizen	04/19/2022
297484	4406	5th Ave S	na	44.92303597	-93.2689893	Street Tree (Boulevard)	Amelanchier x grandiflora 'Autumn Brilliance' (Serviceberry 'Aut	Amelanchier x grandiflora 'Autumn Brilliance'	1.5	Bareroot	2022 - Planting Spring - More Trees Please	04/19/2022
297498	5821	Penn Ave S	59th St W	44.89698427	-93.3082761	Street Tree (Boulevard)	Malus 'Prairie Rose' (Crabapple 'Prairie Rose')	Malus 'Prairie Rose'	1.5	Bareroot	2022 - Planting Spring - Citizen	04/19/2022
297634	4817	2nd Ave S	na	44.915454	-93.2741004	Street Tree (Boulevard)	Ginkgo biloba 'Autumn Gold' (Ginkgo 'Autumn Gold')	Ginkgo biloba 'Autumn Gold'	1.5	Bareroot	2022 - Planting Spring - More Trees Please	04/19/2022
297635	4609	2nd Ave S	na	44.91934937	-93.2740513	Street Tree (Boulevard)	Ginkgo biloba 'Autumn Gold' (Ginkgo 'Autumn Gold')	Ginkgo biloba 'Autumn Gold'	1.5	Bareroot	2022 - Planting Spring - More Trees Please	04/19/2022
297636	4622	3rd Ave S	na	44.91883182	-93.27292075	Street Tree (Boulevard)	Quercus bicolor (*Oak Bicolor - Swamp White)	Quercus bicolor	1.5	Bareroot	2022 - Planting Spring - More Trees Please	04/19/2022
297637	4716	3rd Ave S	na	44.91716468	-93.27294291	Street Tree (Boulevard)	Ginkgo biloba 'Autumn Gold' (Ginkgo 'Autumn Gold')	Ginkgo biloba 'Autumn Gold'	1.5	Bareroot	2022 - Planting Spring - More Trees Please	04/19/2022
297643	4849	Clinton Ave	na	44.91460556	-93.27153949	Street Tree (Boulevard)	Ginkgo biloba 'Autumn Gold' (Ginkgo 'Autumn Gold')	Ginkgo biloba 'Autumn Gold'	1.5	Bareroot	2022 - Planting Spring - More Trees Please	04/19/2022
297644	4740	Clinton Ave	na	44.9165534	-93.27167628	Street Tree (Boulevard)	Quercus bicolor (*Oak Bicolor - Swamp White)	Quercus bicolor	1.5	Bareroot	2022 - Planting Spring - More Trees Please	04/19/2022
297672	4629	5th Ave S	na	44.91877715	-93.2689273	Street Tree (Boulevard)	Quercus bicolor (*Oak Bicolor - Swamp White)	Quercus bicolor	1.5	Bareroot	2022 - Planting Spring - More Trees Please	04/19/2022
297674	4701	5th Ave S	47th St E	44.91786478	-93.26881882	Street Tree (Boulevard)	Ginkgo biloba 'Autumn Gold' (Ginkgo 'Autumn Gold')	Ginkgo biloba 'Autumn Gold'	1.5	Bareroot	2022 - Planting Spring - More Trees Please	04/19/2022
297682	4740	5th Ave S	na	44.91675101	-93.2691065	Street Tree (Boulevard)	Crataegus crus-galli var. inermis (Hawthorn Thornless Cockspur)	Crataegus crus-galli var. inermis	1.5	Bareroot	2022 - Planting Spring - More Trees Please	04/19/2022
297687	4745	5th Ave S	na	44.91660001	-93.26896434	Street Tree (Boulevard)	Ginkgo biloba 'Autumn Gold' (Ginkgo 'Autumn Gold')	Ginkgo biloba 'Autumn Gold'	1.5	Bareroot	2022 - Planting Spring - More Trees Please	04/19/2022
297696	4805	5th Ave S	na	44.91582489	-93.26897383	Street Tree (Boulevard)	Ostrya virginiana (*Ironwood)	Ostrya virginiana	1.5	Bareroot	2022 - Planting Spring - More Trees Please	04/19/2022
297698	4828	5th Ave S	na	44.91523263	-93.26911915	Street Tree (Boulevard)	Quercus bicolor (*Oak Bicolor - Swamp White)	Quercus bicolor	1.5	Bareroot	2022 - Planting Spring - More Trees Please	04/19/2022
297795	4701	5th Ave S	47th St E	44.91786407	-93.2685243	Street Tree (Boulevard)	Ginkgo biloba 'Autumn Gold' (Ginkgo 'Autumn Gold')	Ginkgo biloba 'Autumn Gold'	1.5	Bareroot	2022 - Planting Spring - More Trees Please	04/19/2022
297881	1836	38th St E	Longfellow Ave	44.93435241	-93.2461328	Street Tree (Boulevard)	Platanus x acerifolia 'Bloodgood' (Planetree London 'Bloodgood')	Platanus x acerifolia 'Bloodgood'	1.5	Bareroot	2022 - Planting Spring - Replacement - Other	04/19/2022
297917	3611	20th Ave S	na	44.9373181	-93.24235938	Street Tree (Boulevard)	Syringa reticulata (*Lilac Japanese Tree)	Syringa reticulata	1.5	Bareroot	2022 - Planting Spring - Replacement - Other	04/19/2022
297924	3731	21st Ave S	na	44.93490059	-93.24218233	Street Tree (Boulevard)	Platanus x acerifolia 'Bloodgood' (Planetree London 'Bloodgood')	Platanus x acerifolia 'Bloodgood'	1.5	Bareroot	2022 - Planting Spring - Replacement - Other	04/19/2022
298030	2402	38th St E	na	44.93429158	-93.23710372	Street Tree (Boulevard)	Platanus x acerifolia 'Bloodgood' (Planetree London 'Bloodgood')	Platanus x acerifolia 'Bloodgood'	1.5	Bareroot	2022 - Planting Spring - More Trees Please	04/19/2022
298033	2336	37th St E	na	44.93609235	-93.23728	Street Tree (Boulevard)	Platanus x acerifolia 'Bloodgood' (Planetree London 'Bloodgood')	Platanus x acerifolia 'Bloodgood'	1.5	Bareroot	2022 - Planting Spring - Replacement - Other	04/19/2022
298038	3605	24th Ave S	na	44.93739343	-93.23712106	Street Tree (Boulevard)	Platanus x acerifolia 'Bloodgood' (Planetree London 'Bloodgood')	Platanus x acerifolia 'Bloodgood'	1.5	Bareroot	2022 - Planting Spring - Replacement - Other	04/19/2022
298077	4801	38th Ave S	na	44.91676813	-93.21723681	Parkland/Golf Course	Catalpa speciosa (Catalpa Northern)	Catalpa speciosa	1.5	Bareroot	2022 - Planting Spring - Replacement - Other	04/19/2022
298079	4801	38th Ave S	na	44.9167273	-93.2172301	Parkland/Golf Course	Tilia americana (*Linden American - Basswood)	Tilia americana	1.5	Bareroot	2022 - Planting Spring - Replacement - Other	04/19/2022
298080	4801	38th Ave S	na	44.91660764	-93.21713488	Parkland/Golf Course	Tilia americana (*Linden American - Basswood)	Tilia americana	1.5	Bareroot	2022 - Planting Spring - Replacement - Other	04/19/2022
298177	4401	West River Pkwy	Minnehaha Ave	44.91847939	-93.20951248	Parkland/Golf Course	Gymnocladus dioicus (*Coffeetree Kentucky)	Gymnocladus dioicus	1.5	Bareroot	2022 - Planting Spring - Replacement - Other	04/19/2022
298178	4401	West River Pkwy	Minnehaha Ave	44.91841102	-93.2095165	Parkland/Golf Course	Catalpa speciosa (Catalpa Northern)	Catalpa speciosa	1.5	Bareroot	2022 - Planting Spring - Replacement - Other	04/19/2022
298179	4401	West River Pkwy	Minnehaha Ave	44.91845091	-93.20944811	Parkland/Golf Course	Prunus virginiana 'Schubert' (Chokecherry 'Canada Red')	Prunus virginiana 'Schubert'	1.5	Bareroot	2022 - Planting Spring - Replacement - Other	04/19/2022
298354	4857	Fremont Ave S	49th St W	44.91419261	-93.29560783	Street Tree (Boulevard)	Gymnocladus dioicus 'UMNSynergy' (Coffeetree Kentucky 'True I	Gymnocladus dioicus 'UMNSynergy'	1.5	Bareroot	2022 - Planting Spring - Citizen	04/19/2022
298561	4747	Lyndale Ave S	48th St W	44.91599303	-93.28784022	Street Tree (Boulevard)	Carpinus caroliniana 'JN Select A' PPAF (Beech Blue - Musclewoo	Carpinus caroliniana 'JN Select A' PPAF	1.25	Bareroot	2022 - Planting Spring - More Trees Please	04/19/2022
298761	6024	Harriet Ave	60th St W	44.8941787	-93.28638478	Easement Tree	Platanus x acerifolia 'Bloodgood' (Planetree London 'Bloodgood')	Platanus x acerifolia 'Bloodgood'	1.5	Bareroot	2022 - Planting Spring - More Trees Please	04/19/2022
298778	3400	Lyndale Ave S	na	44.94108139	-93.28831992	Street Tree (Boulevard)	Gleditsia triacanthos var. inermis 'Shademaster' (Honeylocust Co	Gleditsia triacanthos var. inermis 'Shademaster'	1.5	Bareroot	2022 - Planting Spring - More Trees Please	04/19/2022
298787	912	61st St W	na	44.89247371	-93.29134595	Street Tree (Boulevard)	Quercus x macdanielli 'Clemons' (Oak 'Heritage')	Quercus x macdanielli 'Clemons'	1.5	Bareroot	2022 - Planting Spring - Citizen	04/19/2022
298788	4751	Fremont Ave S	na	44.9161126	-93.29586368	Street Tree (Boulevard)	Gymnocladus dioicus 'UMNSynergy' (Coffeetree Kentucky 'True I	Gymnocladus dioicus 'UMNSynergy'	1.5	Bareroot	2022 - Planting Spring - More Trees Please	04/19/2022
298830	3312	Pillsbury Ave	na	44.94236231	-93.2814855	Street Tree (Boulevard)	Gleditsia triacanthos var. inermis 'Harve' (Honeylocust Common	Gleditsia triacanthos var. inermis 'Harve'	1.5	Bareroot	2022 - Planting Spring - More Trees Please	04/19/2022
298843	3529	Nicollet Ave	na	44.93860075	-93.27781355	Street Tree (Boulevard)	Carpinus caroliniana 'JN Select A' PPAF (Beech Blue - Musclewoo	Carpinus caroliniana 'JN Select A' PPAF	1.25	Bareroot	2022 - Planting Spring - More Trees Please	04/19/2022
298858	5117	Harriet Ave	na	44.91007758	-93.28500834	Street Tree (Boulevard)	Quercus bicolor (*Oak Bicolor - Swamp White)	Quercus bicolor	1.5	Bareroot	2022 - Planting Spring - Citizen	04/19/2022
299724	4912	Vincent Ave S	50th St W	44.91252736	-93.31656091	Easement Tree	Ulmus americana 'St Croix' PP 20097 (Elm American 'St. Croix')	Ulmus americana 'St Croix' PP 20097	1.5	Bareroot	2022 - Planting Spring - More Trees Please	04/19/2022
300026	4121	Lyndale Ave S	na	44.9278488	-93.28815389	Street Tree (Boulevard)	Larix laricina (Tamarack)	Larix laricina	1.25	Container #15	2022 - Planting Spring - More Trees Please	04/19/2022
301904	2551	Jefferson St NE	na	45.01480258	-93.2554324	Street Tree (Boulevard)	Quercus bicolor (*Oak Bicolor - Swamp White)	Quercus bicolor	1.5	Bareroot	2022 - Planting Spring - Replacement - Other	04/19/2022
1982	4427	Thomas Ave S	na	44.92231788	-93.31351678	Street Tree (Boulevard)	Carpinus caroliniana 'JN Select A' PPAF (Beech Blue - Musclewoo	Carpinus caroliniana 'JN Select A' PPAF	1.25	Bareroot	2022 - Planting Spring - Replacement - Other	04/20/2022
2174	3845	Upton Ave S	39th St W	44.93235719	-93.31505392	Street Tree (Boulevard)	Maackia amurensis 'JFS-Schichtel1' (Maackia 'MaacNificent')	Maackia amurensis 'JFS-Schichtel1'	1.25	Bareroot	2022 - Planting Spring - More Trees Please	04/20/2022
2212	3812	Thomas Ave S	na	44.93369204	-93.31422219	Street Tree (Boulevard)	Ginkgo biloba 'The President' (Ginkgo 'Presidential Gold')	Ginkgo biloba 'The President'	1.5	Bareroot	2022 - Planting Spring - Replacement - Other	04/20/2022
2253	3933	Thomas Ave S	na	44.93109833	-93.3140877	Street Tree (Boulevard)	Gymnocladus dioicus 'McKBranched' (Coffeetree Kentucky 'Deca	Gymnocladus dioicus 'McKBranched'	1.25	Bareroot	2022 - Planting Spring - Replacement - Other	04/20/2022
2310	4237	Linden Hills Blvd	na	44.9260019	-93.3119857	Street Tree (Boulevard)	Ginkgo biloba 'The President' (Ginkgo 'Presidential Gold')	Ginkgo biloba 'The President'	1.5	Bareroot	2022 - Planting Spring - Citizen	04/20/2022
2338	4254	Linden Hills Blvd	na	44.9253208	-93.31264717	Street Tree (Boulevard)	Larix laricina (Tamarack)	Larix laricina	1.5	Bareroot	2022 - Planting Spring - Replacement - Other	04/20/2022
2419	3710	Thomas Ave S	na	44.9345671	-93.31421894	Street Tree (Boulevard)	Gymnocladus dioicus 'UMNSynergy' (Coffeetree Kentucky 'True I	Gymnocladus dioicus 'UMNSynergy'	1.25	Bareroot	2022 - Planting Spring - Replacement - Other	04/20/2022
2423	3760	West Lake Calhoun Pkwy	Thomas Ave S	44.93496917	-93.31422066	Street Tree (Boulevard)	Ginkgo biloba 'The President' (Ginkgo 'Presidential Gold')	Ginkgo biloba 'The President'	1.5	Bareroot	2022 - Planting Spring - Replacement - Other	04/20/2022
2425	3720	Thomas Ave S	na	44.93423601	-93.31421934	Street Tree (Boulevard)	Gleditsia triacanthos var. inermis 'Harve' (Honeylocust Common	Gleditsia triacanthos var. inermis 'Harve'	1.5	Bareroot	2022 - Planting Spring - Replacement - Other	04/20/2022
2441	3916	Richfield Rd	Sheridan Ave S	44.93180869	-93.31291932	Street Tree (Boulevard)	Gymnocladus dioicus 'UMNSynergy' (Coffeetree Kentucky 'True I	Gymnocladus dioicus 'UMNSynergy'	1.25	Bareroot	2022 - Planting Spring - More Trees Please	04/20/2022
2485	4100	Chowen Ave S	41st St W	44.9286762	-93.3254154	Street Tree (Boulevard)	Larix laricina (Tamarack)	Larix laricina	1.25	Bareroot	2022 - Planting Spring - Replacement - Other	04/20/2022
2620	4101	Xerxes Ave S	41st St W	44.92865494	-93.31857594	Street Tree (Boulevard)	Ginkgo biloba 'The President' (Ginkgo 'Presidential Gold')	Ginkgo biloba 'The President'	1.5	Bareroot	2022 - Planting Spring - More Trees Please	04/20/2022
2631	4052	Ewing Ave S	41st St W	44.92879571	-93.32816188	Street Tree (Boulevard)	Gymnocladus dioicus 'UMNSynergy' (Coffeetree Kentucky 'True I	Gymnocladus dioicus 'UMNSynergy'	1.25	Bareroot	2022 - Planting Spring - Replacement - Ash	04/20/2022
2647	4101	Zenith Ave S	41st St W	44.92866106	-93.32094491	Street Tree (Boulevard)	Ginkgo biloba 'The President' (Ginkgo 'Presidential Gold')	Ginkgo biloba 'The President'	1.5	Bareroot	2022 - Planting Spring - Replacement - Other	04/20/2022
2675	4136	Queen Ave S	42nd St W	44.92750831	-93.31028139	Street Tree (Boulevard)	Quercus x macdanielli 'Clemons' (Oak 'Heritage')	Quercus x macdanielli 'Clemons'	1.5	Bareroot	2022 - Planting Spring - Replacement - Other	04/20/2022
2753	3800	Beard Ave S	38th St W	44.93398212	-93.32441524	Street Tree (Boulevard)	Gymnocladus dioicus 'McKBranched' (Coffeetree Kentucky 'Deca	Gymnocladus dioicus 'McKBranched'	1.25	Bareroot	2022 - Planting Spring - Replacement - Other	04/20/2022
2757	3801	Xerxes Ave S	38th St W	44.93406487	-93.31841962	Street Tree (Boulevard)	Gymnocladus dioicus 'UMNSynergy' (Coffeetree Kentucky 'True I	Gymnocladus dioicus 'UMNSynergy'	1.25	Bareroot	2022 - Planting Spring - More Trees Please	04/20/2022
2905	3815	39th St W	na	44.93230871	-93.3285323	Street Tree (Boulevard)	Amelanchier x grandiflora 'Autumn Brilliance' (Serviceberry 'Aut	Amelanchier x grandiflora 'Autumn Brilliance'	1.5	Bareroot	2022 - Planting Spring - More Trees Please	04/20/2022
3050	4045	Xerxes Ave S	na	44.92896159	-93.31876381	Street Tree (Boulevard)	Gymnocladus dioicus 'McKBranched' (Coffeetree Kentucky 'Deca	Gymnocladus dioicus 'McKBranched'	1.25	Bareroot	2022 - Planting Spring - Replacement - Other	04/20/2022
3182	4231	Washburn Ave S	na	44.92569075	-93.31737898	Street Tree (Boulevard)	Gymnocladus dioicus 'UMNSynergy' (Coffeetree Kentucky 'True I	Gymnocladus dioicus 'UMNSynergy'	1.25	Bareroot	2022 - Planting Spring - Citizen	04/20/2022
3185	4231	Washburn Ave S	na	44.92582034	-93.31737883	Street Tree (Boulevard)	Gymnocladus dioicus 'UMNSynergy' (Coffeetree Kentucky 'True I	Gymnocladus dioicus 'UMNSynergy'	1.25	Bareroot	2022 - Planting Spring - Citizen	04/20/2022
3457	3917	Xerxes Ave S	na	44.93164821	-93.31875879	Street Tree (Boulevard)	Gymnocladus dioicus 'UMNSynergy' (Coffeetree Kentucky 'True I	Gymnocladus dioicus 'UMNSynergy'	1.25	Bareroot	2022 - Planting Spring - Replacement - Other	04/20/2022
3568	4200	Upton Ave S	na	44.92675493	-93.31471882	Street Tree (Boulevard)	Syringa reticulata (*Lilac Japanese Tree)	Syringa reticulata	1.5	Bareroot	2022 - Planting Spring - Replacement - Other	04/20/2022
3634	4040	Upton Ave S	na	44.92907105	-93.31469606	Street Tree (Boulevard)	Quercus rubra (*Oak Northern Red)	Quercus rubra	1.5	Bareroot	2022 - Planting Spring - Replacement - Other	04/20/2022
3816	4437	Upton Ave S	na	44.92211942	-93.31501912	Street Tree (Boulevard)	Quercus bicolor (*Oak Bicolor - Swamp White)	Quercus bicolor	1.5	Bareroot	2022 - Planting Spring - Replacement - Other	04/20/2022
3977	4236	Upton Ave S	na	44.92567127	-93.31472247	Street Tree (Boulevard)	Cladrastis kentukea (Yellowwood American)	Cladrastis kentukea	1.5	Bareroot	2022 - Planting Spring - More Trees Please	04/20/2022
5110	4402	West Lake Harriet Pkwy	44th St W	44.92304558	-93.31179131	Street Tree (Boulevard)	Syringa reticulata (*Lilac Japanese Tree)	Syringa reticulata	1.5	Bareroot	2022 - Planting Spring - Citizen	04/20/2022
5125	2627	44th St W	na	44.92316509	-93.31303264	Street Tree (Boulevard)	Carpinus caroliniana 'JN Select A' PPAF (Beech Blue - Musclewoo	Carpinus caroliniana 'JN Select A' PPAF	1.25	Bareroot	2022 - Planting Spring - More Trees Please	04/20/2022
5209	4350	West Lake Harriet Pkwy	44th St W	44.9231312	-93.31173993	Street Tree (Boulevard)	Ginkgo biloba 'The President' (Ginkgo 'Presidential Gold')	Ginkgo biloba 'The President'	1.5	Bareroot	2022 - Planting Spring - Replacement - Ash	04/20/2022
5214	3100	43rd St W	43rd St W	44.92516158	-93.31954961	Street Tree (Boulevard)	Larix laricina (Tamarack)	Larix laricina	1.25	Bareroot	2022 - Planting Spring - Replacement - Other	04/20/2022
5390	4300	Linden Hills Blvd	43rd St W	44.92476936	-93.31235284	Street Tree (Boulevard)	Gymnocladus dioicus 'UMNSynergy' (Coffeetree Kentucky 'True I	Gymnocladus dioicus 'UMNSynergy'	1.25	Bareroot	2022 - Planting Spring - Replacement - Other	04/20/2022
5538	3623	Glendale Terr	na	44.92348582	-93.32615554	Easement Tree	Gymnocladus dioicus 'UMNSynergy' (Coffeetree Kentucky 'True I	Gymnocladus dioicus 'UMNSynergy'	1.25	Bareroot	2022 - Planting Spring - Replacement - Ash	04/20/2022

5588	4400	Thomas Ave S	44th St W	44.92322519	-93.31400182	Street Tree (Boulevard)	Carpinus caroliniana 'JN Select A' PPAF (Beech Blue - Musclewoo	Carpinus caroliniana 'JN Select A' PPAF	1.25	Bareroot	2022 - Planting Spring - More Trees Please	04/20/2022
6079	3814	West Lake Calhoun Pkwy	na	44.933998	-93.31159635	Street Tree (Boulevard)	Larix laricina (Tamarack)	Larix laricina	1.25	Bareroot	2022 - Planting Spring - Replacement - Other	04/20/2022
6103	3790	West Lake Calhoun Pkwy	Sheridan Ave S	44.93427411	-93.31310809	Street Tree (Boulevard)	Larix laricina (Tamarack)	Larix laricina	1.25	Bareroot	2022 - Planting Spring - Replacement - Other	04/20/2022
7538	3841	Ewing Ave S	39th St W	44.9324085	-93.32738649	Street Tree (Boulevard)	Betula nigra (Birch River)	Betula nigra	1.5	Bareroot	2022 - Planting Spring - More Trees Please	04/20/2022
8104	3915	Xerxes Ave S	na	44.93173367	-93.31874676	Street Tree (Boulevard)	Ginkgo biloba 'The President' (Ginkgo 'Presidential Gold')	Ginkgo biloba 'The President'	1.5	Bareroot	2022 - Planting Spring - More Trees Please	04/20/2022
8492	4111	Abbott Ave S	na	44.92824829	-93.32260938	Street Tree (Boulevard)	Ginkgo biloba 'The President' (Ginkgo 'Presidential Gold')	Ginkgo biloba 'The President'	1.5	Bareroot	2022 - Planting Spring - Replacement - Other	04/20/2022
8511	4030	Drew Ave S	na	44.93004752	-93.32642804	Street Tree (Boulevard)	Gymnocladus dioicus 'UMNSynergy' (Coffeetree Kentucky 'True I	Gymnocladus dioicus 'UMNSynergy'	1.25	Bareroot	2022 - Planting Spring - More Trees Please	04/20/2022
8559	3928	Drew Ave S	na	44.93149734	-93.32657444	Street Tree (Boulevard)	Syringa reticulata 'Ivory Silk' (Lilac Japanese Tree 'Ivory Silk')	Syringa reticulata 'Ivory Silk'	1.5	Bareroot	2022 - Planting Spring - More Trees Please	04/20/2022
8627	4100	Chowen Ave S	na	44.92851282	-93.3253116	Street Tree (Boulevard)	Ginkgo biloba 'The President' (Ginkgo 'Presidential Gold')	Ginkgo biloba 'The President'	1.5	Bareroot	2022 - Planting Spring - Replacement - Other	04/20/2022
9028	4146	Zenith Ave S	na	44.92722192	-93.32149021	Street Tree (Boulevard)	Gymnocladus dioicus 'UMNSynergy' (Coffeetree Kentucky 'True I	Gymnocladus dioicus 'UMNSynergy'	1.25	Bareroot	2022 - Planting Spring - Replacement - Other	04/20/2022
9179	3603	Abbott Ave S	na	44.93761505	-93.32256072	Street Tree (Boulevard)	Gymnocladus dioicus 'McKBranched' (Coffeetree Kentucky 'Deca	Gymnocladus dioicus 'McKBranched'	1.25	Bareroot	2022 - Planting Spring - Replacement - Other	04/20/2022
9261	3641	Abbott Ave S	na	44.93642958	-93.32256394	Street Tree (Boulevard)	Gymnocladus dioicus 'McKBranched' (Coffeetree Kentucky 'Deca	Gymnocladus dioicus 'McKBranched'	1.25	Bareroot	2022 - Planting Spring - Replacement - Other	04/20/2022
9280	3730	Abbott Ave S	na	44.93482699	-93.3227168	Street Tree (Boulevard)	Gymnocladus dioicus 'UMNSynergy' (Coffeetree Kentucky 'True I	Gymnocladus dioicus 'UMNSynergy'	1.25	Bareroot	2022 - Planting Spring - More Trees Please	04/20/2022
10023	4052	Drew Ave S	na	44.92888256	-93.32658872	Street Tree (Boulevard)	Gymnocladus dioicus 'UMNSynergy' (Coffeetree Kentucky 'True I	Gymnocladus dioicus 'UMNSynergy'	1.25	Bareroot	2022 - Planting Spring - Replacement - Other	04/20/2022
10968	2221	55th St W	55th St W	44.90327601	-93.30813678	Street Tree (Boulevard)	Larix laricina (Tamarack)	Larix laricina	1.5	Container #15	2022 - Planting Spring - Replacement - Other	04/20/2022
13566	5655	Oliver Ave S	57th St W	44.89977768	-93.30716356	Street Tree (Boulevard)	Larix laricina (Tamarack)	Larix laricina	1.5	Container #15	2022 - Planting Spring - More Trees Please	04/20/2022
16699	1717	61st St W	na	44.89110565	-93.30176725	Street Tree (Boulevard)	Larix laricina (Tamarack)	Larix laricina	1.25	Container #15	2022 - Planting Spring - Citizen	04/20/2022
18530	5500	James Ave S	55th St W	44.90325853	-93.30140946	Street Tree (Boulevard)	Larix laricina (Tamarack)	Larix laricina	1.25	Container #15	2022 - Planting Spring - More Trees Please	04/20/2022
18707	5544	Irving Ave S	56th St W	44.90155558	-93.30021901	Street Tree (Boulevard)	Larix laricina (Tamarack)	Larix laricina	1.25	Container #15	2022 - Planting Spring - Replacement - Other	04/20/2022
20229	4537	Harriet Ave	na	44.92019553	-93.28567578	Street Tree (Boulevard)	Larix laricina (Tamarack)	Larix laricina	1.5	Container #15	2022 - Planting Spring - Replacement - Other	04/20/2022
29009	1015	Lake St W	na	44.94812385	-93.29312089	Street Tree (Boulevard)	Gymnocladus dioicus 'McKBranched' (Coffeetree Kentucky 'Deca	Gymnocladus dioicus 'McKBranched'	1.5	Bareroot	2022 - Planting Spring - Replacement - Other	04/20/2022
42179	5317	Nokomis Ave S	na	44.90661099	-93.22841172	Street Tree (Boulevard)	Platanus x acerifolia 'Bloodgood' (Planetree London 'Bloodgood')	Platanus x acerifolia 'Bloodgood'	1.5	Bareroot	2022 - Planting Spring - Replacement - Other	04/20/2022
47407	2720	38th St E	na	44.93418825	-93.23236352	Street Tree (Boulevard)	Syringa reticulata (*Lilac Japanese Tree)	Syringa reticulata	1.5	Bareroot	2022 - Planting Spring - More Trees Please	04/20/2022
50715	3904	Sheridan Ave S	na	44.93201516	-93.31307624	Street Tree (Boulevard)	Syringa reticulata 'Ivory Silk' (Lilac Japanese Tree 'Ivory Silk')	Syringa reticulata 'Ivory Silk'	1.5	Bareroot	2022 - Planting Spring - More Trees Please	04/20/2022
70305	117	22nd Ave NE	*na	45.01013176	-93.2663925	Street Tree (Boulevard)	Quercus bicolor (*Oak Bicolor - Swamp White)	Quercus bicolor	1.5	Bareroot	2022 - Planting Spring - More Trees Please	04/20/2022
70307	117	22nd Ave NE	*na	45.01013072	-93.26660437	Street Tree (Boulevard)	Gymnocladus dioicus 'MckBranched' (Coffeetree Kentucky 'Deca	Gymnocladus dioicus 'McKBranched'	1.5	Bareroot	2022 - Planting Spring - More Trees Please	04/20/2022
71859	1615	3rd St NE	na	45.00480409	-93.26455172	Street Tree (Boulevard)	Ulmus americana 'St Croix' PP 20097 (Elm American 'St. Croix')	Ulmus americana 'St Croix' PP 20097	1.5	Bareroot	2022 - Planting Spring - Replacement - Other	04/20/2022
72145	1708	3rd St NE	*na	45.00571665	-93.26469747	Street Tree (Boulevard)	Quercus bicolor (*Oak Bicolor - Swamp White)	Quercus bicolor	1.5	Bareroot	2022 - Planting Spring - More Trees Please	04/20/2022
72246	1727	3rd St NE	*na	45.00612005	-93.26456118	Street Tree (Boulevard)	Malus 'Spring Snow' (Crabapple 'Spring Snow')	Malus 'Spring Snow'	1.5	Bareroot	2022 - Planting Spring - More Trees Please	04/20/2022
72570	1816	3rd St NE	*na	45.00690277	-93.26470855	Street Tree (Boulevard)	Quercus bicolor (*Oak Bicolor - Swamp White)	Quercus bicolor	1.5	Bareroot	2022 - Planting Spring - Replacement - Other	04/20/2022
72619	1821	Marshall St NE	18th Ave NE	45.00607124	-93.2703277	Street Tree (Boulevard)	Quercus bicolor (*Oak Bicolor - Swamp White)	Quercus bicolor	1.5	Bareroot	2022 - Planting Spring - More Trees Please	04/20/2022
72621	1821	Marshall St NE	18th Ave NE	45.00606735	-93.27077879	Street Tree (Boulevard)	Ginkgo biloba 'Autumn Gold' (Ginkgo 'Autumn Gold')	Ginkgo biloba 'Autumn Gold'	1.5	Bareroot	2022 - Planting Spring - More Trees Please	04/20/2022
72886	1901	3rd St NE	19th Ave NE	45.00751518	-93.26406896	Street Tree (Boulevard)	Amelanchier x grandiflora 'Autumn Brilliance' (Serviceberry 'Aut	Amelanchier x grandiflora 'Autumn Brilliance'	1.5	Bareroot	2022 - Planting Spring - Replacement - Other	04/20/2022
73214	1929	Grand St NE	*na	45.00789757	-93.27003728	Street Tree (Boulevard)	Maackia amurensis 'JFS-Schichtel1' (Maackia 'MaacNificent')	Maackia amurensis 'JFS-Schichtel1'	1.5	Bareroot	2022 - Planting Spring - Replacement - Other	04/20/2022
73447	2000	2nd St NE	*na	45.00764044	-93.26635518	Parkland/Golf Course	Malus 'Spring Snow' (Crabapple 'Spring Snow')	Malus 'Spring Snow'	1.5	Bareroot	2022 - Planting Spring - Replacement - Ash	04/20/2022
73467	2000	2nd St NE	*na	45.0078071	-93.26634522	Parkland/Golf Course	Quercus bicolor (*Oak Bicolor - Swamp White)	Quercus bicolor	1.5	Bareroot	2022 - Planting Spring - Replacement - Other	04/20/2022
73606	2011	Grand St NE	*na	45.00877286	-93.27003219	Street Tree (Boulevard)	Syringa reticulata 'Ivory Silk' (Lilac Japanese Tree 'Ivory Silk')	Syringa reticulata 'Ivory Silk'	1.5	Bareroot	2022 - Planting Spring - Replacement - Other	04/20/2022
73663	204	22nd Ave NE	*na	45.01001298	-93.26578403	Street Tree (Boulevard)	Syringa reticulata 'Bailnce' (Lilac Japanese Tree 'Snowdance')	Syringa reticulata 'Bailnce'	1.5	Bareroot	2022 - Planting Spring - Replacement - Other	04/20/2022
73887	2127	Grand St NE	*na	45.00969023	-93.27004047	Street Tree (Boulevard)	Ostrya virginiana (*Ironwood)	Ostrya virginiana	1.5	Bareroot	2022 - Planting Spring - Replacement - Ash	04/20/2022
73892	213	20th Ave NE	*na	45.00860959	-93.26526601	Street Tree (Boulevard)	Gymnocladus dioicus 'Espresso' (Coffeetree Kentucky 'Espresso')	Gymnocladus dioicus 'Espresso'	1.5	Bareroot	2022 - Planting Spring - More Trees Please	04/20/2022
73895	213	20th Ave NE	*na	45.00860882	-93.26540554	Street Tree (Boulevard)	Ginkgo biloba 'Autumn Gold' (Ginkgo 'Autumn Gold')	Ginkgo biloba 'Autumn Gold'	1.5	Bareroot	2022 - Planting Spring - More Trees Please	04/20/2022
73902	2132	Grand St NE	22nd Ave NE	45.01000986	-93.27026992	Street Tree (Boulevard)	Malus 'Spring Snow' (Crabapple 'Spring Snow')	Malus 'Spring Snow'	1.5	Bareroot	2022 - Planting Spring - Replacement - Other	04/20/2022
74239	2228	3rd St NE	23rd Ave NE	45.01103933	-93.26508578	Street Tree (Boulevard)	Quercus bicolor (*Oak Bicolor - Swamp White)	Quercus bicolor	1.5	Bareroot	2022 - Planting Spring - Replacement - Other	04/20/2022
74368	225	23rd Ave NE	*na	45.01113939	-93.2649933	Street Tree (Boulevard)	Carpinus caroliniana (Beech Blue - Musclewood)	Carpinus caroliniana	1.5	Bareroot	2022 - Planting Spring - More Trees Please	04/20/2022
75161	2430	California St NE	*na	45.01301303	-93.26896779	Street Tree (Boulevard)	Quercus x macdanielli 'Clemons' (Oak 'Heritage')	Quercus x macdanielli 'Clemons'	1.5	Bareroot	2022 - Planting Spring - Replacement - Ash	04/20/2022
75163	2431	Grand St NE	*na	45.01296762	-93.27002697	Street Tree (Boulevard)	Ulmus americana 'St Croix' PP 20097 (Elm American 'St. Croix')	Ulmus americana 'St Croix' PP 20097	1.5	Bareroot	2022 - Planting Spring - Citizen	04/20/2022
78450	311	17th Ave NE	*na	45.0053401	-93.26415633	Street Tree (Boulevard)	Malus 'Spring Snow' (Crabapple 'Spring Snow')	Malus 'Spring Snow'	1.5	Bareroot	2022 - Planting Spring - More Trees Please	04/20/2022
78793	313	17th Ave NE	*na	45.0053371	-93.26406903	Street Tree (Boulevard)	Carpinus caroliniana (Beech Blue - Musclewood)	Carpinus caroliniana	1.5	Bareroot	2022 - Planting Spring - More Trees Please	04/20/2022
84840	4403	Chicago Ave	44th St E	44.92325035	-93.25996719	Street Tree (Boulevard)	Ostrya virginiana (*Ironwood)	Ostrya virginiana	1.5	Bareroot	2022 - Planting Spring - Replacement - Other	04/20/2022
84855	4403	Chicago Ave	44th St E	44.92324889	-93.2598862	Street Tree (Boulevard)	Ostrya virginiana (*Ironwood)	Ostrya virginiana	1.5	Bareroot	2022 - Planting Spring - Replacement - Other	04/20/2022
84861	4403	Chicago Ave	44th St E	44.92324878	-93.25978594	Street Tree (Boulevard)	Ostrya virginiana (*Ironwood)	Ostrya virginiana	1.5	Bareroot	2022 - Planting Spring - Replacement - Other	04/20/2022
84869	4403	Chicago Ave	44th St E	44.92324727	-93.25965292	Street Tree (Boulevard)	Ostrya virginiana (*Ironwood)	Ostrya virginiana	1.5	Bareroot	2022 - Planting Spring - Replacement - Other	04/20/2022
94777	338	44th St E	na	44.92336507	-93.27156413	Street Tree (Boulevard)	Amelanchier x grandiflora 'Autumn Brilliance' (Serviceberry 'Aut	Amelanchier x grandiflora 'Autumn Brilliance'	1.5	Bareroot	2022 - Planting Spring - Replacement - Other	04/20/2022
94778	338	44th St E	na	44.92336654	-93.27169426	Street Tree (Boulevard)	Amelanchier x grandiflora 'Autumn Brilliance' (Serviceberry 'Aut	Amelanchier x grandiflora 'Autumn Brilliance'	1.5	Bareroot	2022 - Planting Spring - Replacement - Other	04/20/2022
96245	3506	Pleasant Ave	na	44.93919357	-93.28313418	Street Tree (Boulevard)	Quercus bicolor (*Oak Bicolor - Swamp White)	Quercus bicolor	1.5	Bareroot	2022 - Planting Spring - Replacement - Other	04/20/2022
96379	3516	Pillsbury Ave	na	44.93899061	-93.28148394	Street Tree (Boulevard)	Ginkgo biloba 'The President' (Ginkgo 'Presidential Gold')	Ginkgo biloba 'The President'	1.25	Bareroot	2022 - Planting Spring - Replacement - Other	04/20/2022
96936	3550	Garfield Ave	36th St W	44.9377614	-93.28713356	Street Tree (Boulevard)	Maackia amurensis 'JFS-Schichtel1' (Maackia 'MaacNificent')	Maackia amurensis 'JFS-Schichtel1'	1.25	Bareroot	2022 - Planting Spring - Replacement - Other	04/20/2022
96937	3548	Garfield Ave	36th St W	44.93776147	-93.28722499	Street Tree (Boulevard)	Maackia amurensis 'JFS-Schichtel1' (Maackia 'MaacNificent')	Maackia amurensis 'JFS-Schichtel1'	1.25	Bareroot	2022 - Planting Spring - Replacement - Other	04/20/2022
96957	3551	Harriet Ave	36th St W	44.93778403	-93.28524465	Street Tree (Boulevard)	Maackia amurensis 'JFS-Schichtel1' (Maackia 'MaacNificent')	Maackia amurensis 'JFS-Schichtel1'	1.25	Bareroot	2022 - Planting Spring - More Trees Please	04/20/2022
97058	3557	Pleasant Ave	36th St W	44.93778118	-93.28228519	Street Tree (Boulevard)	Amelanchier x grandiflora 'Autumn Brilliance' (Serviceberry 'Aut	Amelanchier x grandiflora 'Autumn Brilliance'	1.5	Bareroot	2022 - Planting Spring - Replacement - Other	04/20/2022
97059	3557	Pleasant Ave	36th St W	44.93777822	-93.28288472	Street Tree (Boulevard)	Amelanchier x grandiflora 'Autumn Brilliance' (Serviceberry 'Aut	Amelanchier x grandiflora 'Autumn Brilliance'	1.5	Bareroot	2022 - Planting Spring - Replacement - Other	04/20/2022
97070	356	44th St E	na	44.9233723	-93.27074284	Street Tree (Boulevard)	Amelanchier x grandiflora 'Autumn Brilliance' (Serviceberry 'Aut	Amelanchier x grandiflora 'Autumn Brilliance'	1.5	Bareroot	2022 - Planting Spring - Replacement - Ash	04/20/2022
97802	3641	Grand Ave S	na	44.93642604	-93.28428904	Street Tree (Boulevard)	Maackia amurensis 'JFS-Schichtel1' (Maackia 'MaacNificent')	Maackia amurensis 'JFS-Schichtel1'	1.25	Bareroot	2022 - Planting Spring - More Trees Please	04/20/2022
98037	3654	Harriet Ave	37th St W	44.93593437	-93.28599584	Street Tree (Boulevard)	Prunus virginiana 'Schubert' (Chokecherry 'Canada Red')	Prunus virginiana 'Schubert'	1.5	Bareroot	2022 - Planting Spring - More Trees Please	04/20/2022
100053	4053	Elliot Ave	na	44.92894448	-93.26117835	Street Tree (Boulevard)	Quercus ellipsoidalis 'Bailskies' (Oak Northern Pin 'Majestic Skies	Quercus ellipsoidalis 'Bailskies'	1.5	Container #20	2022 - Planting Spring - Replacement - Other	04/20/2022
100381	4137	Chicago Ave	na	44.92767309	-93.26239647	Street Tree (Boulevard)	Quercus ellipsoidalis 'Bailskies' (Oak Northern Pin 'Majestic Skies	Quercus ellipsoidalis 'Bailskies'	1.5	Container #20	2022 - Planting Spring - Replacement - Other	04/20/2022
100414	4145	Chicago Ave	na	44.92741556	-93.26239838	Street Tree (Boulevard)	Quercus ellipsoidalis 'Bailskies' (Oak Northern Pin 'Majestic Skies	Quercus ellipsoidalis 'Bailskies'	1.5	Container #20	2022 - Planting Spring - Replacement - Other	04/20/2022
100768	4204	10th Ave S	na	44.9266646	-93.26006067	Street Tree (Boulevard)	Catalpa speciosa (Catalpa Northern)	Catalpa speciosa	1.5	Bareroot	2022 - Planting Spring - More Trees Please	04/20/2022
101232	4231	12th Ave S	na	44.92588881	-93.25738968	Street Tree (Boulevard)	Catalpa speciosa (Catalpa Northern)	Catalpa speciosa	1.5	Bareroot	2022 - Planting Spring - Replacement - Ash	04/20/2022
101241	4232	3rd Ave S	na	44.92583241	-93.27282576	Street Tree (Boulevard)	Ostrya virginiana (*Ironwood)	Ostrya virginiana	1.5	Bareroot	2022 - Planting Spring - More Trees Please	04/20/2022
101247	4220	10th Ave S	na	44.92620066	-93.26007024	Street Tree (Boulevard)	Ostrya virginiana (*Ironwood)	Ostrya virginiana	1.5	Bareroot	2022 - Planting Spring - Replacement - Other	04/20/2022
101314	4236	10th Ave S	na	44.92573947	-93.26007385	Street Tree (Boulevard)	Ostrya virginiana (*Ironwood)	Ostrya virginiana	1.5	Bareroot	2022 - Planting Spring - More Trees Please	04/20/2022
101355	4239	12th Ave S	na	44.92569106	-93.25738835	Street Tree (Boulevard)	Catalpa speciosa (Catalpa Northern)	Catalpa speciosa	1.5	Bareroot	2022 - Planting Spring - More Trees Please	04/20/2022
101516	4249	12th Ave S	na	44.92537946	-93.25739253	Street Tree (Boulevard)	Quercus bicolor (*Oak Bicolor - Swamp White)	Quercus bicolor	1.5	Bareroot	2022 - Planting Spring - More Trees Please	04/20/2022
101593	4252	10th Ave S	na	44.92518202	-93.2602097	Street Tree (Boulevard)	Catalpa speciosa (Catalpa Northern)	Catalpa speciosa	1.5	Bareroot	2022 - Planting Spring - Replacement - Other	04/20/2022
101744	4255	3rd Ave S	na	44.92595818	-93.27267693	Street Tree (Boulevard)	Ostrya virginiana (*Ironwood)	Ostrya virginiana	1.5	Bareroot	2022 - Planting Spring - Replacement - Ash	04/20/2022
102037	4301	12th Ave S	na	44.92500605	-93.25739679	Street Tree (Boulevard)	Ostrya virginiana (*Ironwood)	Ostrya virginiana	1.5	Bareroot	2022 - Planting Spring - Replacement - Other	04/20/2022
102143	4304	3rd Ave S	na	44.92478424	-93.27284461	Street Tree (Boulevard)	Ginkgo biloba 'The President' (Ginkgo 'Presidential Gold')	Ginkgo biloba 'The President'	1.25	Bareroot	2022 - Planting Spring - More Trees Please	04/20/2022
102232	4308	3rd Ave S	na	44.92459195	-93.27284518	Street Tree (Boulevard)	Gymnocladus dioicus 'MckBranched' (Coffeetree Kentucky 'Deca	Gymnocladus dioicus 'McKBranched'	1.5	Bareroot	2022 - Planting Spring - More Trees Please	04/20/2022
102295	4312	11th Ave S	na	44.92464256	-93.25881134	Street Tree (Boulevard)	Catalpa speciosa (Catalpa Northern)	Catalpa speciosa	1.5	Bareroot	2022 - Planting Spring - Replacement - Other	04/20/2022
102386	4317	Elliot Ave	na	44.92448802	-93.26119758	Street Tree (Boulevard)	Catalpa speciosa (Catalpa Northern)	Catalpa speciosa	1.5	Bareroot	2022 - Planting Spring - Replacement - Other	04/20/2022
102511	4324	Elliot Ave	na	44.92433929	-93.2613534	Street Tree (Boulevard)	Ostrya virginiana (*Ironwood)	Ostrya virginiana	1.5	Bareroot	2022 - Planting Spring - More Trees Please	04/20/2022
102516	4328	Elliot Ave	na	44.92423853	-93.26135042	Street Tree (Boulevard)	Ostrya virginiana (*Ironwood)	Ostrya virginiana	1.5	Bareroot	2022 - Planting Spring - More Trees Please	04/20/2022
102638	4332	10th Ave S	na	44.92403058	-93.26008172	Street Tree (Boulevard)	Catalpa speciosa (Catalpa Northern)	Catalpa speciosa	1.5	Bareroot	2022 - Planting Spring - Replacement - Other	04/20/2022
102650	4332	Elliot Ave	na	44.92404684	-93.26134514	Street Tree (Boulevard)	Quercus bicolor (*Oak Bicolor - Swamp White)	Quercus bicolor	1.5	Bareroot	2022 - Planting Spring - More Trees Please	04/20/2022
102699	4336	12th Ave S	na	44.92398386	-93.25755583	Street Tree (Boulevard)	Catalpa speciosa (Catalpa Northern)	Catalpa speciosa	1.5	Bareroot	2022 - Planting Spring - Replacement - Ash	04/20/2022
102716	4337	Elliot Ave	na	44.92395423	-93.26120458	Street Tree (Boulevard)	Quercus bicolor (*Oak Bicolor - Swamp White)	Quercus bicolor	1.5	Bareroot	2022 - Planting Spring - More Trees Please	04/20/2022
102974	4352	10th Ave S	44th St E	44.92338026	-93.26049201	Street Tree (Boulevard)	Ostrya virginiana (*Ironwood)	Ostrya virginiana	1.5	Bareroot	2022 - Planting Spring - More Trees Please	04/20/2022
103032	4353	11th Ave S	na	44.92346968	-93.25868046	Street Tree (Boulevard)	Catalpa speciosa (Catalpa Northern)	Catalpa speciosa	1.5	Bareroot	2022 - Planting Spring - More Trees Please	04/20/2022

103152	4351	Chicago Ave	44th St E	44.92338288	-93.26212033	Street Tree (Boulevard)	Ostrya virginiana (*Ironwood)	Ostrya virginiana	1.5	Bareroot	2022 - Planting Spring - Citizen	04/20/2022
103204	4400	Clinton Ave	na	44.92323547	-93.27193872	Street Tree (Boulevard)	Amelanchier x grandiflora 'Autumn Brilliance' (Serviceberry 'Aut	Amelanchier x grandiflora 'Autumn Brilliance'	1.5	Bareroot	2022 - Planting Spring - Replacement - Other	04/20/2022
103224	4537	3rd Ave S	45th St E	44.92143637	-93.27228268	Street Tree (Boulevard)	Amelanchier x grandiflora 'Autumn Brilliance' (Serviceberry 'Aut	Amelanchier x grandiflora 'Autumn Brilliance'	1.5	Bareroot	2022 - Planting Spring - More Trees Please	04/20/2022
103487	4405	Clinton Ave	na	44.92301609	-93.27141564	Street Tree (Boulevard)	Amelanchier x grandiflora 'Autumn Brilliance' (Serviceberry 'Aut	Amelanchier x grandiflora 'Autumn Brilliance'	1.5	Bareroot	2022 - Planting Spring - More Trees Please	04/20/2022
103685	4403	Chicago Ave	Chicago Ave	44.92283316	-93.26242267	Easement Tree	Ostrya virginiana (*Ironwood)	Ostrya virginiana	1.5	Bareroot	2022 - Planting Spring - Replacement - Other	04/20/2022
103905	4436	Clinton Ave	na	44.92217739	-93.27157338	Street Tree (Boulevard)	Amelanchier x grandiflora 'Autumn Brilliance' (Serviceberry 'Aut	Amelanchier x grandiflora 'Autumn Brilliance'	1.5	Bareroot	2022 - Planting Spring - More Trees Please	04/20/2022
104069	4545	Clinton Ave	na	44.92013076	-93.27145413	Street Tree (Boulevard)	Catalpa speciosa (Catalpa Northern)	Catalpa speciosa	1.5	Bareroot	2022 - Planting Spring - More Trees Please	04/20/2022
104538	4505	Clinton Ave	na	44.9212865	-93.2714355	Street Tree (Boulevard)	Ginkgo biloba 'The President' (Ginkgo 'Presidential Gold')	Ginkgo biloba 'The President'	1.25	Bareroot	2022 - Planting Spring - Replacement - Other	04/20/2022
105162	4600	Chicago Ave	na	44.91953938	-93.26270093	Street Tree (Boulevard)	Gymnocladus dioicus 'Espresso' (Coffeetree Kentucky 'Espresso')	Gymnocladus dioicus 'Espresso'	1.5	Bareroot	2022 - Planting Spring - Replacement - Other	04/20/2022
105356	4608	Chicago Ave	na	44.91928553	-93.26269871	Street Tree (Boulevard)	Quercus bicolor (*Oak Bicolor - Swamp White)	Quercus bicolor	1.5	Bareroot	2022 - Planting Spring - Replacement - Other	04/20/2022
105680	4625	Columbus Ave	na	44.91881406	-93.2638103	Street Tree (Boulevard)	Quercus bicolor (*Oak Bicolor - Swamp White)	Quercus bicolor	1.5	Bareroot	2022 - Planting Spring - Replacement - Other	04/20/2022
105716	4628	Portland Ave	na	44.91881649	-93.26781694	Street Tree (Boulevard)	Quercus bicolor (*Oak Bicolor - Swamp White)	Quercus bicolor	1.5	Bareroot	2022 - Planting Spring - Replacement - Other	04/20/2022
106335	4652	Columbus Ave	47th St E	44.91796371	-93.26407432	Street Tree (Boulevard)	Quercus bicolor (*Oak Bicolor - Swamp White)	Quercus bicolor	1.5	Bareroot	2022 - Planting Spring - More Trees Please	04/20/2022
106341	4652	Columbus Ave	na	44.91805509	-93.26395643	Street Tree (Boulevard)	Ginkgo biloba 'Autumn Gold' (Ginkgo 'Autumn Gold')	Ginkgo biloba 'Autumn Gold'	1.5	Bareroot	2022 - Planting Spring - More Trees Please	04/20/2022
106438	4652	Chicago Ave	na	44.91796371	-93.26309482	Street Tree (Boulevard)	Ostrya virginiana (*Ironwood)	Ostrya virginiana	1.5	Bareroot	2022 - Planting Spring - Replacement - Ash	04/20/2022
106469	4655	Oakland Ave	47th St E	44.91796764	-93.26592386	Street Tree (Boulevard)	Ginkgo biloba 'Autumn Gold' (Ginkgo 'Autumn Gold')	Ginkgo biloba 'Autumn Gold'	1.5	Bareroot	2022 - Planting Spring - More Trees Please	04/20/2022
106470	4655	Oakland Ave	na	44.91806523	-93.26636456	Street Tree (Boulevard)	Quercus bicolor (*Oak Bicolor - Swamp White)	Quercus bicolor	1.5	Bareroot	2022 - Planting Spring - More Trees Please	04/20/2022
106579	4700	Portland Ave	na	44.9177682	-93.26784028	Street Tree (Boulevard)	Ostrya virginiana (*Ironwood)	Ostrya virginiana	1.5	Bareroot	2022 - Planting Spring - More Trees Please	04/20/2022
106720	4701	Portland Ave	na	44.91786465	-93.26723707	Street Tree (Boulevard)	Ginkgo biloba 'The President' (Ginkgo 'Presidential Gold')	Ginkgo biloba 'The President'	1.5	Bareroot	2022 - Planting Spring - Replacement - Other	04/20/2022
107227	4716	Portland Ave	na	44.91731505	-93.26784547	Street Tree (Boulevard)	Quercus bicolor (*Oak Bicolor - Swamp White)	Quercus bicolor	1.5	Bareroot	2022 - Planting Spring - Replacement - Other	04/20/2022
107540	4728	Columbus Ave	na	44.91698699	-93.26397463	Street Tree (Boulevard)	Ginkgo biloba 'Autumn Gold' (Ginkgo 'Autumn Gold')	Ginkgo biloba 'Autumn Gold'	1.5	Bareroot	2022 - Planting Spring - More Trees Please	04/20/2022
107542	4724	Columbus Ave	na	44.9171087	-93.26396253	Street Tree (Boulevard)	Ginkgo biloba 'Autumn Gold' (Ginkgo 'Autumn Gold')	Ginkgo biloba 'Autumn Gold'	1.5	Bareroot	2022 - Planting Spring - More Trees Please	04/20/2022
107780	4736	Columbus Ave	na	44.9167671	-93.26396269	Street Tree (Boulevard)	Ostrya virginiana (*Ironwood)	Ostrya virginiana	1.5	Bareroot	2022 - Planting Spring - Replacement - Other	04/20/2022
107962	4744	Oakland Ave	na	44.91651478	-93.26653121	Street Tree (Boulevard)	Ginkgo biloba 'Autumn Gold' (Ginkgo 'Autumn Gold')	Ginkgo biloba 'Autumn Gold'	1.5	Bareroot	2022 - Planting Spring - More Trees Please	04/20/2022
109043	4818	Oakland Ave	na	44.91547386	-93.26655888	Street Tree (Boulevard)	Quercus bicolor (*Oak Bicolor - Swamp White)	Quercus bicolor	1.5	Bareroot	2022 - Planting Spring - Replacement - Other	04/20/2022
109827	4850	Chicago Ave	49th St E	44.91435035	-93.26299036	Street Tree (Boulevard)	Ostrya virginiana (*Ironwood)	Ostrya virginiana	1.5	Bareroot	2022 - Planting Spring - More Trees Please	04/20/2022
109873	4853	Park Ave	49th St E	44.91435357	-93.26491451	Street Tree (Boulevard)	Ginkgo biloba 'The President' (Ginkgo 'Presidential Gold')	Ginkgo biloba 'The President'	1.5	Bareroot	2022 - Planting Spring - Replacement - Other	04/20/2022
110173	4900	Chicago Ave	na	44.91410596	-93.26275465	Street Tree (Boulevard)	Quercus bicolor (*Oak Bicolor - Swamp White)	Quercus bicolor	1.5	Bareroot	2022 - Planting Spring - Replacement - Other	04/20/2022
110308	4901	Oakland Ave	na	44.91424792	-93.26613169	Street Tree (Boulevard)	Quercus bicolor (*Oak Bicolor - Swamp White)	Quercus bicolor	1.5	Bareroot	2022 - Planting Spring - Replacement - Other	04/20/2022
110772	4920	Portland Ave	na	44.91349041	-93.26790413	Street Tree (Boulevard)	Ginkgo biloba 'The President' (Ginkgo 'Presidential Gold')	Ginkgo biloba 'The President'	1.5	Bareroot	2022 - Planting Spring - More Trees Please	04/20/2022
116888	4905	Columbus Ave	na	44.91407229	-93.26385731	Street Tree (Boulevard)	Quercus bicolor (*Oak Bicolor - Swamp White)	Quercus bicolor	1.5	Bareroot	2022 - Planting Spring - More Trees Please	04/20/2022
118656	725	49th St E	49th St E	44.91425553	-93.2634077	Street Tree (Boulevard)	Quercus bicolor (*Oak Bicolor - Swamp White)	Quercus bicolor	1.5	Bareroot	2022 - Planting Spring - More Trees Please	04/20/2022
118732	742	East Minnehaha Pkwy	Chicago Ave	44.9118772	-93.26276841	Street Tree (Boulevard)	Ginkgo biloba 'The President' (Ginkgo 'Presidential Gold')	Ginkgo biloba 'The President'	1.5	Bareroot	2022 - Planting Spring - Replacement - Ash	04/20/2022
118793	4403	Chicago Ave	44th St E	44.92325078	-93.26164473	Street Tree (Boulevard)	Ostrya virginiana (*Ironwood)	Ostrya virginiana	1.5	Bareroot	2022 - Planting Spring - Replacement - Other	04/20/2022
120074	114	37th St W	na	44.9359766	-93.28045567	Street Tree (Boulevard)	Ginkgo biloba 'The President' (Ginkgo 'Presidential Gold')	Ginkgo biloba 'The President'	1.25	Bareroot	2022 - Planting Spring - Replacement - Other	04/20/2022
126869	2118	Lyndale Ave N	na	45.00086006	-93.2879068	Street Tree (Boulevard)	Betula nigra (Birch River)	Betula nigra	1.5	Bareroot	2022 - Planting Spring - Replacement - Ash	04/20/2022
127038	2123	Lyndale Ave N	na	45.00105273	-93.28807483	Street Tree (Boulevard)	Betula nigra (Birch River)	Betula nigra	1.5	Bareroot	2022 - Planting Spring - Replacement - Ash	04/20/2022
127098	2126	Lyndale Ave N	na	45.00106439	-93.28790557	Street Tree (Boulevard)	Catalpa speciosa (Catalpa Northern)	Catalpa speciosa	1.5	Bareroot	2022 - Planting Spring - Replacement - Other	04/20/2022
127200	2131	Lyndale Ave N	na	45.00135027	-93.28807272	Street Tree (Boulevard)	Phellodendron amurense 'His Majesty' (Corktree 'His Majesty')	Phellodendron amurense 'His Majesty'	1.5	Bareroot	2022 - Planting Spring - Replacement - Ash	04/20/2022
127373	220	44th St E	na	44.92345779	-93.27285216	Street Tree (Boulevard)	Ginkgo biloba 'The President' (Ginkgo 'Presidential Gold')	Ginkgo biloba 'The President'	1.25	Bareroot	2022 - Planting Spring - Replacement - Other	04/20/2022
127691	2206	Lyndale Ave N	na	45.0017775	-93.28790612	Street Tree (Boulevard)	Betula nigra (Birch River)	Betula nigra	1.5	Bareroot	2022 - Planting Spring - Replacement - Ash	04/20/2022
127968	2218	Lyndale Ave N	na	45.00210411	-93.28790966	Street Tree (Boulevard)	Quercus rubra (*Oak Northern Red)	Quercus rubra	1.5	Bareroot	2022 - Planting Spring - Replacement - Other	04/20/2022
128679	2301	Lyndale Ave N	23rd Ave N	45.00264094	-93.28819778	Street Tree (Boulevard)	Catalpa speciosa (Catalpa Northern)	Catalpa speciosa	1.5	Bareroot	2022 - Planting Spring - Replacement - Ash	04/20/2022
129716	2401	Lyndale Ave N	na	45.00385205	-93.28807348	Street Tree (Boulevard)	Gymnocladus dioicus 'Espresso' (Coffeetree Kentucky 'Espresso')	Gymnocladus dioicus 'Espresso'	1.5	Bareroot	2022 - Planting Spring - Replacement - Ash	04/20/2022
130016	2414	Lyndale Ave N	na	45.00420758	-93.28790987	Street Tree (Boulevard)	Betula nigra (Birch River)	Betula nigra	1.5	Bareroot	2022 - Planting Spring - Replacement - Ash	04/20/2022
131099	2500	Aldrich Ave N	na	45.00498138	-93.28945015	Street Tree (Boulevard)	Catalpa speciosa (Catalpa Northern)	Catalpa speciosa	1.5	Bareroot	2022 - Planting Spring - Replacement - Ash	04/20/2022
131239	2501	Lyndale Ave N	na	45.00499034	-93.28807492	Street Tree (Boulevard)	Ginkgo biloba 'The President' (Ginkgo 'Presidential Gold')	Ginkgo biloba 'The President'	1.5	Bareroot	2022 - Planting Spring - Replacement - Other	04/20/2022
131584	2511	Lyndale Ave N	na	45.00519312	-93.28807458	Street Tree (Boulevard)	Catalpa speciosa (Catalpa Northern)	Catalpa speciosa	1.5	Bareroot	2022 - Planting Spring - Replacement - Ash	04/20/2022
131722	2516	Lyndale Ave N	na	45.00547275	-93.28792426	Street Tree (Boulevard)	Ginkgo biloba 'Autumn Gold' (Ginkgo 'Autumn Gold')	Ginkgo biloba 'Autumn Gold'	1.5	Bareroot	2022 - Planting Spring - Replacement - Ash	04/20/2022
131725	2516	Lyndale Ave N	na	45.0054022	-93.28792038	Street Tree (Boulevard)	Gymnocladus dioicus 'MckBranched' (Coffeetree Kentucky 'Deca	Gymnocladus dioicus 'MckBranched'	1.5	Bareroot	2022 - Planting Spring - Replacement - Ash	04/20/2022
131825	2519	Lyndale Ave N	na	45.00531879	-93.28807337	Street Tree (Boulevard)	Catalpa speciosa (Catalpa Northern)	Catalpa speciosa	1.5	Bareroot	2022 - Planting Spring - Replacement - Ash	04/20/2022
136198	2803	Lyndale Ave N	na	45.00867826	-93.28807929	Street Tree (Boulevard)	Phellodendron amurense 'His Majesty' (Corktree 'His Majesty')	Phellodendron amurense 'His Majesty'	1.5	Bareroot	2022 - Planting Spring - Replacement - Ash	04/20/2022
141340	321	45th St E	na	44.92137479	-93.27143624	Street Tree (Boulevard)	Ostrya virginiana (*Ironwood)	Ostrya virginiana	1.5	Bareroot	2022 - Planting Spring - Replacement - Other	04/20/2022
141342	321	45th St E	na	44.92144368	-93.27134002	Street Tree (Boulevard)	Amelanchier x grandiflora 'Autumn Brilliance' (Serviceberry 'Aut	Amelanchier x grandiflora 'Autumn Brilliance'	1.5	Bareroot	2022 - Planting Spring - Replacement - Other	04/20/2022
142245	326	45th St E	na	44.921625	-93.2714339	Street Tree (Boulevard)	Catalpa speciosa (Catalpa Northern)	Catalpa speciosa	1.5	Bareroot	2022 - Planting Spring - Citizen	04/20/2022
147235	3701	Garfield Ave	37th St W	44.93583399	-93.28662976	Street Tree (Boulevard)	Gleditsia triacanthos var. inermis 'Harve' (Honeylocust Common	Gleditsia triacanthos var. inermis 'Harve'	1.5	Bareroot	2022 - Planting Spring - Replacement - Other	04/20/2022
147589	3717	Blaisdell Ave	na	44.93534684	-93.27966469	Street Tree (Boulevard)	Ginkgo biloba 'The President' (Ginkgo 'Presidential Gold')	Ginkgo biloba 'The President'	1.25	Bareroot	2022 - Planting Spring - Replacement - Other	04/20/2022
154018	417	20th Ave NE	20th Ave NE	45.00860526	-93.26081492	Street Tree (Boulevard)	Prunus sargentii 'Hokkaido Normandale' (Cherry Sargent First Ed	Prunus sargentii 'Hokkaido Normandale'	1.5	Bareroot	2022 - Planting Spring - Citizen	04/20/2022
154146	4205	2nd Ave S	na	44.92671228	-93.2741236	Street Tree (Boulevard)	Ginkgo biloba 'Autumn Gold' (Ginkgo 'Autumn Gold')	Ginkgo biloba 'Autumn Gold'	1.5	Bareroot	2022 - Planting Spring - More Trees Please	04/20/2022
154298	4215	2nd Ave S	na	44.92637426	-93.27412378	Street Tree (Boulevard)	Gymnocladus dioicus 'Espresso' (Coffeetree Kentucky 'Espresso')	Gymnocladus dioicus 'Espresso'	1.5	Bareroot	2022 - Planting Spring - More Trees Please	04/20/2022
154526	4235	2nd Ave S	na	44.92571733	-93.27413762	Street Tree (Boulevard)	Catalpa speciosa (Catalpa Northern)	Catalpa speciosa	1.5	Bareroot	2022 - Planting Spring - More Trees Please	04/20/2022
154570	4239	2nd Ave S	na	44.92559861	-93.27397682	Street Tree (Boulevard)	Ginkgo biloba 'Autumn Gold' (Ginkgo 'Autumn Gold')	Ginkgo biloba 'Autumn Gold'	1.5	Bareroot	2022 - Planting Spring - More Trees Please	04/20/2022
154688	4247	2nd Ave S	na	44.92540507	-93.27397718	Street Tree (Boulevard)	Ginkgo biloba 'The President' (Ginkgo 'Presidential Gold')	Ginkgo biloba 'The President'	1.5	Bareroot	2022 - Planting Spring - Replacement - Other	04/20/2022
155066	4300	3rd Ave S	na	44.92495072	-93.2728324	Street Tree (Boulevard)	Catalpa speciosa (Catalpa Northern)	Catalpa speciosa	1.5	Bareroot	2022 - Planting Spring - More Trees Please	04/20/2022
155144	4301	2nd Ave S	43rd St E	44.92504197	-93.27386198	Street Tree (Boulevard)	Amelanchier x grandiflora 'Autumn Brilliance' (Serviceberry 'Aut	Amelanchier x grandiflora 'Autumn Brilliance'	1.5	Bareroot	2022 - Planting Spring - More Trees Please	04/20/2022
155172	4304	3rd Ave S	na	44.92485447	-93.27283493	Street Tree (Boulevard)	Catalpa speciosa (Catalpa Northern)	Catalpa speciosa	1.5	Bareroot	2022 - Planting Spring - More Trees Please	04/20/2022
155203	4308	3rd Ave S	na	44.92469887	-93.27284844	Street Tree (Boulevard)	Ginkgo biloba 'The President' (Ginkgo 'Presidential Gold')	Ginkgo biloba 'The President'	1.25	Bareroot	2022 - Planting Spring - More Trees Please	04/20/2022
155211	4309	2nd Ave S	na	44.92473783	-93.27414001	Street Tree (Boulevard)	Catalpa speciosa (Catalpa Northern)	Catalpa speciosa	1.5	Bareroot	2022 - Planting Spring - More Trees Please	04/20/2022
155253	4312	3rd Ave S	na	44.92449286	-93.27284897	Street Tree (Boulevard)	Ginkgo biloba 'The President' (Ginkgo 'Presidential Gold')	Ginkgo biloba 'The President'	1.25	Bareroot	2022 - Planting Spring - More Trees Please	04/20/2022
155283	4315	3rd Ave S	na	44.92444366	-93.27269003	Street Tree (Boulevard)	Ginkgo biloba 'The President' (Ginkgo 'Presidential Gold')	Ginkgo biloba 'The President'	1.25	Bareroot	2022 - Planting Spring - Replacement - Ash	04/20/2022
155287	4315	2nd Ave S	na	44.92462972	-93.27413837	Street Tree (Boulevard)	Catalpa speciosa (Catalpa Northern)	Catalpa speciosa	1.5	Bareroot	2022 - Planting Spring - More Trees Please	04/20/2022
155339	4320	3rd Ave S	na	44.92398368	-93.27284787	Street Tree (Boulevard)	Gymnocladus dioicus 'MckBranched' (Coffeetree Kentucky 'Deca	Gymnocladus dioicus 'MckBranched'	1.5	Bareroot	2022 - Planting Spring - More Trees Please	04/20/2022
155401	4328	3rd Ave S	na	44.92385502	-93.27285907	Street Tree (Boulevard)	Gleditsia triacanthos var. inermis 'Harve' (Honeylocust Common	Gleditsia triacanthos var. inermis 'Harve'	1.5	Bareroot	2022 - Planting Spring - More Trees Please	04/20/2022
155407	4329	2nd Ave S	na	44.92416404	-93.27398831	Street Tree (Boulevard)	Amelanchier x grandiflora 'Autumn Brilliance' (Serviceberry 'Aut	Amelanchier x grandiflora 'Autumn Brilliance'	1.5	Bareroot	2022 - Planting Spring - More Trees Please	04/20/2022
155442	4333	2nd Ave S	na	44.92406227	-93.2739885	Street Tree (Boulevard)	Ginkgo biloba 'Autumn Gold' (Ginkgo 'Autumn Gold')	Ginkgo biloba 'Autumn Gold'	1.5	Bareroot	2022 - Planting Spring - More Trees Please	04/20/2022
155476	4336	3rd Ave S	na	44.92363901	-93.27285362	Street Tree (Boulevard)	Gymnocladus dioicus 'MckBranched' (Coffeetree Kentucky 'Deca	Gymnocladus dioicus 'MckBranched'	1.5	Bareroot	2022 - Planting Spring - More Trees Please	04/20/2022
155545	4345	2nd Ave S	na	44.92366585	-93.27399361	Street Tree (Boulevard)	Ginkgo biloba 'Autumn Gold' (Ginkgo 'Autumn Gold')	Ginkgo biloba 'Autumn Gold'	1.5	Bareroot	2022 - Planting Spring - More Trees Please	04/20/2022
155697	4361	3rd Ave S	na	44.92414571	-93.27269056	Street Tree (Boulevard)	Ginkgo biloba 'The President' (Ginkgo 'Presidential Gold')	Ginkgo biloba 'The President'	1.25	Bareroot	2022 - Planting Spring - Replacement - Ash	04/20/2022
155719	4400	Clinton Ave	na	44.92323488	-93.27206635	Street Tree (Boulevard)	Amelanchier x grandiflora 'Autumn Brilliance' (Serviceberry 'Aut	Amelanchier x grandiflora 'Autumn Brilliance'	1.5	Bareroot	2022 - Planting Spring - Replacement - Other	04/20/2022
155722	4400	Clinton Ave	na	44.92323661	-93.27179465	Street Tree (Boulevard)	Amelanchier x grandiflora 'Autumn Brilliance' (Serviceberry 'Aut	Amelanchier x grandiflora 'Autumn Brilliance'	1.5	Bareroot	2022 - Planting Spring - Replacement - Other	04/20/2022
155733	4400	Clinton Ave	na	44.92316584	-93.27155903	Street Tree (Boulevard)	Ginkgo biloba 'The President' (Ginkgo 'Presidential Gold')	Ginkgo biloba 'The President'	1.25	Bareroot	2022 - Planting Spring - Replacement - Other	04/20/2022
155873	4409	3rd Ave S	na	44.92317534	-93.27270969	Street Tree (Boulevard)	Ginkgo biloba 'Autumn Gold' (Ginkgo 'Autumn Gold')	Ginkgo biloba 'Autumn Gold'	1.5	Bareroot	2022 - Planting Spring - More Trees Please	04/20/2022
155874	4409	3rd Ave S	44th St E	44.92323214	-93.2726365	Street Tree (Boulevard)	Amelanchier x grandiflora 'Autumn Brilliance' (Serviceberry 'Aut	Amelanchier x grandiflora 'Autumn Brilliance'	1.5	Bareroot	2022 - Planting Spring - More Trees Please	04/20/2022
155944	4415	2nd Ave S	na	44.92282895	-93.27400273	Street Tree (Boulevard)	Ginkgo biloba 'The President' (Ginkgo 'Presidential Gold')	Ginkgo biloba 'The President'	1.5	Bareroot	2022 - Planting Spring - Replacement - Other	04/20/2022
155959	4417	Clinton Ave	na	44.92274268	-93.2741837	Street Tree (Boulevard)	Ostrya virginiana (*Ironwood)	Ostrya virginiana	1.5	Bareroot	2022 - Planting Spring - Replacement - Other	04/20/2022
156140	4437	3rd Ave S	na	44.92207645	-93.2727167	Street Tree (Boulevard)	Ginkgo biloba 'The President' (Ginkgo 'Presidential Gold')	Ginkgo biloba 'The President'	1.25	Bareroot	2022 - Planting Spring - Replacement - Ash	04/20/2022
156255	4448	Clinton Ave	na	44.92184447	-93.27157746	Street Tree (Boulevard)	Ostrya virginiana (*Ironwood)	Ostrya virginiana	1.5	Bareroot	2022 - Planting Spring - More Trees Please	04/20/2022
156302	4453	Clinton Ave	na	44.92172519	-93.2714337	Street Tree (Boulevard)	Catalpa speciosa (Catalpa Northern)	Catalpa speciosa	1.5	Bareroot	2022 - Planting Spring - Replacement - Other	04/20/2022
156306	4453	2nd Ave S	45th St E	44.921529	-93.2737351	Street Tree (Boulevard)	Ginkgo biloba 'Autumn Gold' (Ginkgo 'Autumn Gold')	Ginkgo biloba 'Autumn Gold'	1.5	Bareroot	2022 - Planting Spring - More Trees Please	04/20/2022

156432	4501	2nd Ave S	na	44.92142104	-93.27389432	Street Tree (Boulevard)	Ostrya virginiana (*Ironwood)	Ostrya virginiana	1.5	Bareroot	2022 - Planting Spring - Replacement - Other	04/20/2022
156473	4501	2nd Ave S	na	44.9214243	-93.273728	Street Tree (Boulevard)	Amelanchier x grandiflora 'Autumn Brilliance' (Serviceberry 'Aut	Amelanchier x grandiflora 'Autumn Brilliance'	1.5	Bareroot	2022 - Planting Spring - Replacement - Other	04/20/2022
157315	4612	Chicago Ave	na	44.91916291	-93.26269994	Street Tree (Boulevard)	Quercus bicolor (*Oak Bicolor - Swamp White)	Quercus bicolor	1.5	Bareroot	2022 - Planting Spring - Replacement - Other	04/20/2022
158601	4829	Oakland Ave	na	44.91512751	-93.26640221	Street Tree (Boulevard)	Ostrya virginiana (*Ironwood)	Ostrya virginiana	1.5	Bareroot	2022 - Planting Spring - More Trees Please	04/20/2022
159391	4915	Oakland Ave	na	44.91379259	-93.2664216	Street Tree (Boulevard)	Ginkgo biloba 'Autumn Gold' (Ginkgo 'Autumn Gold')	Ginkgo biloba 'Autumn Gold'	1.5	Bareroot	2022 - Planting Spring - More Trees Please	04/20/2022
167491	621	29th Ave N	Lyndale Ave N	45.00751043	-93.28791483	Street Tree (Boulevard)	Cladrastis kentukea (Yellowwood American)	Cladrastis kentukea	1.5	Bareroot	2022 - Planting Spring - Replacement - Other	04/20/2022
167508	621	29th Ave N	Lyndale Ave N	45.00716186	-93.28792507	Street Tree (Boulevard)	Quercus rubra (*Oak Northern Red)	Quercus rubra	1.5	Bareroot	2022 - Planting Spring - Replacement - Ash	04/20/2022
167509	621	29th Ave N	Lyndale Ave N	45.0065993	-93.28791289	Street Tree (Boulevard)	Catalpa speciosa (Catalpa Northern)	Catalpa speciosa	1.5	Bareroot	2022 - Planting Spring - Replacement - Other	04/20/2022
167593	625	44th St W	44th St W	44.92312308	-93.28786107	Street Tree (Boulevard)	Larix laricina (Tamarack)	Larix laricina	1.5	Container #15	2022 - Planting Spring - More Trees Please	04/20/2022
167994	701	23rd Ave N	Lyndale Ave N	45.00246744	-93.28807496	Street Tree (Boulevard)	Betula nigra (Birch River)	Betula nigra	1.5	Bareroot	2022 - Planting Spring - Replacement - Other	04/20/2022
180067	3824	Chowen Ave S	na	44.9329933	-93.32526876	Street Tree (Boulevard)	Gymnocladus dioicus 'McKBranched' (Coffeetree Kentucky 'Deca	Gymnocladus dioicus 'McKBranched'	1.25	Bareroot	2022 - Planting Spring - Replacement - Other	04/20/2022
180593	4609	Portland Ave	na	44.91927485	-93.26757478	Street Tree (Boulevard)	Quercus bicolor (*Oak Bicolor - Swamp White)	Quercus bicolor	1.5	Bareroot	2022 - Planting Spring - Replacement - Other	04/20/2022
181709	132	36th St W	Pillsbury Ave	44.93805973	-93.28132268	Street Tree (Boulevard)	Ginkgo biloba 'The President' (Ginkgo 'Presidential Gold')	Ginkgo biloba 'The President'	1.25	Bareroot	2022 - Planting Spring - Replacement - Other	04/20/2022
185732	3812	Drew Ave S	na	44.93349067	-93.3265337	Street Tree (Boulevard)	Gymnocladus dioicus 'McKBranched' (Coffeetree Kentucky 'Deca	Gymnocladus dioicus 'McKBranched'	1.25	Bareroot	2022 - Planting Spring - Replacement - Other	04/20/2022
185976	4120	Elliot Ave	na	44.92805885	-93.26132164	Street Tree (Boulevard)	Quercus ellipsoidalis 'Bailskies' (Oak Northern Pin 'Majestic Skies	Quercus ellipsoidalis 'Bailskies'	1.5	Container #20	2022 - Planting Spring - Replacement - Other	04/20/2022
192881	4749	Oakland Ave	na	44.91638924	-93.26640033	Street Tree (Boulevard)	Quercus bicolor (*Oak Bicolor - Swamp White)	Quercus bicolor	1.5	Bareroot	2022 - Planting Spring - Replacement - Other	04/20/2022
201180	4401	West River Pkwy	*na	44.9177095	-93.20428872	Parkland/Golf Course	Quercus bicolor (*Oak Bicolor - Swamp White)	Quercus bicolor	1.5	Bareroot	2022 - Planting Spring - Replacement - Other	04/20/2022
201195	4401	West River Pkwy	*na	44.91768918	-93.20583097	Parkland/Golf Course	Quercus bicolor (*Oak Bicolor - Swamp White)	Quercus bicolor	1.5	Bareroot	2022 - Planting Spring - Replacement - Other	04/20/2022
201297	4401	West River Pkwy	*na	44.91739255	-93.204297	Parkland/Golf Course	Maackia amurensis 'JFS-Schichtel1' (Maackia 'MaacNificent')	Maackia amurensis 'JFS-Schichtel1'	1.5	Bareroot	2022 - Planting Spring - Replacement - Other	04/20/2022
202010	4801	South Minnehaha Park Dr	*na	44.91736785	-93.21175408	Parkland/Golf Course	Amelanchier x grandiflora 'Autumn Brilliance' (Serviceberry 'Aut	Amelanchier x grandiflora 'Autumn Brilliance'	1.5	Bareroot	2022 - Planting Spring - Replacement - Other	04/20/2022
202033	4801	South Minnehaha Park Dr	*na	44.91705574	-93.21110247	Parkland/Golf Course	Ginkgo biloba 'Autumn Gold' (Ginkgo 'Autumn Gold')	Ginkgo biloba 'Autumn Gold'	1.5	Bareroot	2022 - Planting Spring - Replacement - Other	04/20/2022
205067	2000	2nd St NE	_na	45.00909046	-93.26752358	Parkland/Golf Course	Gymnocladus dioicus 'Espresso' (Coffeetree Kentucky 'Espresso')	Gymnocladus dioicus 'Espresso'	1.5	Bareroot	2022 - Planting Spring - Replacement - Other	04/20/2022
206756	2547	5th St NE	*na	45.01413439	-93.26027198	Street Tree (Boulevard)	Quercus bicolor (*Oak Bicolor - Swamp White)	Quercus bicolor	1.5	Bareroot	2022 - Planting Spring - Citizen	04/20/2022
209040	4116	Upton Ave S	na	44.92807222	-93.31472318	Easement Tree	Gymnocladus dioicus 'UMNSynergy' (Coffeetree Kentucky 'True I	Gymnocladus dioicus 'UMNSynergy'	1.25	Bareroot	2022 - Planting Spring - Replacement - Other	04/20/2022
209496	1701	5th St NE	17th Ave NE	45.0052911	-93.25995656	Street Tree (Boulevard)	Cladrastis kentukea (Yellowwood American)	Cladrastis kentukea	1.5	Bareroot	2022 - Planting Spring - Replacement - Ash	04/20/2022
209497	1701	5th St NE	17th Ave NE	45.00528804	-93.25982634	Street Tree (Boulevard)	Gleditsia triacanthos var. inermis 'Harve' (Honeylocust Common	Gleditsia triacanthos var. inermis 'Harve'	1.5	Bareroot	2022 - Planting Spring - Replacement - Other	04/20/2022
209531	1913	5th St NE	5th St NE	45.00791455	-93.25996795	Street Tree (Boulevard)	Quercus bicolor (*Oak Bicolor - Swamp White)	Quercus bicolor	1.5	Bareroot	2022 - Planting Spring - Replacement - Other	04/20/2022
209550	2117	5th St NE	5th St NE	45.00976783	-93.26013137	Street Tree (Boulevard)	Quercus bicolor (*Oak Bicolor - Swamp White)	Quercus bicolor	1.5	Bareroot	2022 - Planting Spring - Citizen	04/20/2022
209551	2121	5th St NE	5th St NE	45.00985608	-93.26019448	Street Tree (Boulevard)	Quercus bicolor (*Oak Bicolor - Swamp White)	Quercus bicolor	1.5	Bareroot	2022 - Planting Spring - Citizen	04/20/2022
209555	2121	5th St NE	22nd Ave NE	45.0099421	-93.25967753	Street Tree (Boulevard)	Amelanchier x grandiflora 'Autumn Brilliance' (Serviceberry 'Aut	Amelanchier x grandiflora 'Autumn Brilliance'	1.5	Bareroot	2022 - Planting Spring - Replacement - Other	04/20/2022
209581	2114	5th St NE	*na	45.00965591	-93.26020601	Street Tree (Boulevard)	Carpinus caroliniana (Beech Blue - Musclewood)	Carpinus caroliniana	1.5	Bareroot	2022 - Planting Spring - Replacement - Other	04/20/2022
209589	2425	5th St NE	*na	45.01302302	-93.2602766	Street Tree (Boulevard)	Quercus x macdanielli 'Clemons' (Oak 'Heritage')	Quercus x macdanielli 'Clemons'	1.5	Bareroot	2022 - Planting Spring - Replacement - Ash	04/20/2022
209610	2316	5th St NE	*na	45.01175085	-93.26043689	Street Tree (Boulevard)	Gymnocladus dioicus 'Espresso' (Coffeetree Kentucky 'Espresso')	Gymnocladus dioicus 'Espresso'	1.5	Bareroot	2022 - Planting Spring - Replacement - Ash	04/20/2022
209643	401	23rd Ave NE	23rd Ave NE	45.0111377	-93.26131743	Street Tree (Boulevard)	Syringa reticulata 'Ivory Silk' (Lilac Japanese Tree 'Ivory Silk')	Syringa reticulata 'Ivory Silk'	1.5	Bareroot	2022 - Planting Spring - Replacement - Other	04/20/2022
209713	354	22nd Ave NE	22nd Ave NE	45.00994455	-93.26174948	Street Tree (Boulevard)	Carpinus caroliniana (Beech Blue - Musclewood)	Carpinus caroliniana	1.5	Bareroot	2022 - Planting Spring - Replacement - Other	04/20/2022
209774	615	24th Ave NE	24th Ave NE	45.01222189	-93.25826621	Street Tree (Boulevard)	Amelanchier x grandiflora 'Autumn Brilliance' (Serviceberry 'Aut	Amelanchier x grandiflora 'Autumn Brilliance'	1.5	Bareroot	2022 - Planting Spring - Replacement - Other	04/20/2022
209862	347	22nd Ave NE	22nd Ave NE	45.0100524	-93.26222389	Street Tree (Boulevard)	Carpinus caroliniana (Beech Blue - Musclewood)	Carpinus caroliniana	1.5	Bareroot	2022 - Planting Spring - Replacement - Other	04/20/2022
210610	2131	Lyndale Ave N	22nd Ave N	45.00142714	-93.28818051	Street Tree (Boulevard)	Gymnocladus dioicus 'Espresso' (Coffeetree Kentucky 'Espresso')	Gymnocladus dioicus 'Espresso'	1.5	Bareroot	2022 - Planting Spring - Replacement - Ash	04/20/2022
218013	1901	Grand St NE	*na	45.00736726	-93.27003164	Street Tree (Boulevard)	Carpinus caroliniana (Beech Blue - Musclewood)	Carpinus caroliniana	1.5	Bareroot	2022 - Planting Spring - Replacement - Other	04/20/2022
243097	3600	Hennepin Ave	West Lake Harriet Pkwy	44.92775423	-93.3090627	Street Tree (Boulevard)	Amelanchier x grandiflora 'Autumn Brilliance' (Serviceberry 'Aut	Amelanchier x grandiflora 'Autumn Brilliance'	1.5	Bareroot	2022 - Planting Spring - Replacement - Other	04/20/2022
243276	4500	West Lake Harriet Pkwy	na	44.91994634	-93.31490734	Parkland/Golf Course	Gymnocladus dioicus 'Espresso' (Coffeetree Kentucky 'Espresso')	Gymnocladus dioicus 'Espresso'	1.5	Bareroot	2022 - Planting Spring - Replacement - Other	04/20/2022
250412	3600	Hennepin Ave	Upton Ave S	44.9207542	-93.31493491	Parkland/Golf Course	Maackia amurensis 'JFS-Schichtel1' (Maackia 'MaacNificent')	Maackia amurensis 'JFS-Schichtel1'	1.5	Bareroot	2022 - Planting Spring - Replacement - Other	04/20/2022
251398	3600	Hennepin Ave	East Lake Harriet Pkwy	44.91709816	-93.30019825	Street Tree (Boulevard)	Syringa reticulata 'Ivory Silk' (Lilac Japanese Tree 'Ivory Silk')	Syringa reticulata 'Ivory Silk'	1.5	Bareroot	2022 - Planting Spring - Replacement - Other	04/20/2022
251604	3600	Hennepin Ave	na	44.92938973	-93.30696957	Parkland/Golf Course	Ulmus americana 'St Croix' PP 20097 (Elm American 'St. Croix')	Ulmus americana 'St Croix' PP 20097	1.5	Bareroot	2022 - Planting Spring - More Trees Please	04/20/2022
251917	3600	Hennepin Ave	Linden Hills Blvd	44.9305919	-93.31119626	Parkland/Golf Course	Ginkgo biloba 'Autumn Gold' (Ginkgo 'Autumn Gold')	Ginkgo biloba 'Autumn Gold'	1.5	Bareroot	2022 - Planting Spring - Replacement - Other	04/20/2022
252167	3600	Hennepin Ave	na	44.92113778	-93.31481466	Parkland/Golf Course	Populus grandidentata (Aspen Bigtooth)	Populus grandidentata	1.5	Bareroot	2022 - Planting Spring - Replacement - Ash	04/20/2022
252183	3600	Hennepin Ave	Upton Ave S	44.92057919	-93.31481619	Parkland/Golf Course	Maackia amurensis 'JFS-Schichtel1' (Maackia 'MaacNificent')	Maackia amurensis 'JFS-Schichtel1'	1.5	Bareroot	2022 - Planting Spring - Replacement - Other	04/20/2022
258267	4505	2nd Ave S	na	44.92121351	-93.2740196	Street Tree (Boulevard)	Amelanchier x grandiflora 'Autumn Brilliance' (Serviceberry 'Aut	Amelanchier x grandiflora 'Autumn Brilliance'	1.5	Bareroot	2022 - Planting Spring - More Trees Please	04/20/2022
258268	4433	2nd Ave S	na	44.92223087	-93.27400258	Street Tree (Boulevard)	Ostrya virginiana (*Ironwood)	Ostrya virginiana	1.5	Bareroot	2022 - Planting Spring - Replacement - Other	04/20/2022
258525	3600	Hennepin Ave	East Lake Harriet Pkwy	44.93040665	-93.30810367	Street Tree (Boulevard)	Gymnocladus dioicus 'Espresso' (Coffeetree Kentucky 'Espresso')	Gymnocladus dioicus 'Espresso'	1.5	Bareroot	2022 - Planting Spring - Replacement - Other	04/20/2022
258536	3600	Hennepin Ave	West Lake Harriet Pkwy	44.9271678	-93.308973	Parkland/Golf Course	Ginkgo biloba 'The President' (Ginkgo 'Presidential Gold')	Ginkgo biloba 'The President'	1.5	Bareroot	2022 - Planting Spring - Replacement - Ash	04/20/2022
259770	3600	Hennepin Ave	West Lake Harriet Pkwy	44.91883147	-93.31412356	Parkland/Golf Course	Ginkgo biloba 'JFS-UGA2' (Ginkgo 'Golden Colonnade')	Ginkgo biloba 'JFS-UGA2'	1.5	Bareroot	2022 - Planting Spring - Replacement - Ash	04/20/2022
259843	3600	Hennepin Ave	East Lake Harriet Pkwy	44.92656915	-93.29810996	Parkland/Golf Course	Ginkgo biloba 'Magyar' (Ginkgo 'Magyar')	Ginkgo biloba 'Magyar'	1.5	Bareroot	2022 - Planting Spring - Replacement - Ash	04/20/2022
259864	3600	Hennepin Ave	East Lake Harriet Pkwy	44.9269188	-93.29854421	Parkland/Golf Course	Maackia amurensis 'JFS-Schichtel1' (Maackia 'MaacNificent')	Maackia amurensis 'JFS-Schichtel1'	1.5	Bareroot	2022 - Planting Spring - Replacement - Ash	04/20/2022
259879	3600	Hennepin Ave	East Lake Harriet Pkwy	44.92703069	-93.29871356	Parkland/Golf Course	Ginkgo biloba 'The President' (Ginkgo 'Presidential Gold')	Ginkgo biloba 'The President'	1.5	Bareroot	2022 - Planting Spring - Replacement - Ash	04/20/2022
259920	3600	Hennepin Ave	West Lake Harriet Pkwy	44.92808189	-93.30149626	Parkland/Golf Course	Ginkgo biloba 'The President' (Ginkgo 'Presidential Gold')	Ginkgo biloba 'The President'	1.5	Bareroot	2022 - Planting Spring - Replacement - Ash	04/20/2022
261668	4801	38th Ave S	West Minnehaha Pkwy	44.90959695	-93.29770734	Parkland/Golf Course	Gymnocladus dioicus 'Espresso' (Coffeetree Kentucky 'Espresso')	Gymnocladus dioicus 'Espresso'	1.5	Bareroot	2022 - Planting Spring - Replacement - Other	04/20/2022
261679	4801	38th Ave S	West Minnehaha Pkwy	44.9093162	-93.29722228	Parkland/Golf Course	Gymnocladus dioicus 'Espresso' (Coffeetree Kentucky 'Espresso')	Gymnocladus dioicus 'Espresso'	1.5	Bareroot	2022 - Planting Spring - Replacement - Other	04/20/2022
261682	4801	38th Ave S	West Minnehaha Pkwy	44.90942688	-93.2973335	Parkland/Golf Course	Gymnocladus dioicus 'Espresso' (Coffeetree Kentucky 'Espresso')	Gymnocladus dioicus 'Espresso'	1.5	Bareroot	2022 - Planting Spring - Replacement - Other	04/20/2022
263784	3600	Hennepin Ave	East Lake Harriet Pkwy	44.92520604	-93.29668877	Parkland/Golf Course	Amelanchier x grandiflora 'Autumn Brilliance' (Serviceberry 'Aut	Amelanchier x grandiflora 'Autumn Brilliance'	1.5	Bareroot	2022 - Planting Spring - Replacement - Ash	04/20/2022
263827	3600	Hennepin Ave	East Lake Harriet Pkwy	44.92624683	-93.29767507	Parkland/Golf Course	Ginkgo biloba 'The President' (Ginkgo 'Presidential Gold')	Ginkgo biloba 'The President'	1.5	Bareroot	2022 - Planting Spring - Replacement - Ash	04/20/2022
263828	3600	Hennepin Ave	East Lake Harriet Pkwy	44.92636403	-93.29766857	Parkland/Golf Course	Amelanchier x grandiflora 'Autumn Brilliance' (Serviceberry 'Aut	Amelanchier x grandiflora 'Autumn Brilliance'	1.5	Bareroot	2022 - Planting Spring - Replacement - Ash	04/20/2022
263831	3600	Hennepin Ave	East Lake Harriet Pkwy	44.92628676	-93.2975299	Parkland/Golf Course	Ginkgo biloba 'Magyar' (Ginkgo 'Magyar')	Ginkgo biloba 'Magyar'	1.5	Bareroot	2022 - Planting Spring - Replacement - Ash	04/20/2022
266037	807	27th Ave N	26th Ave N	45.00598287	-93.28968765	Street Tree (Boulevard)	Catalpa speciosa (Catalpa Northern)	Catalpa speciosa	1.5	Bareroot	2022 - Planting Spring - Replacement - Ash	04/20/2022
268116	4401	West River Pkwy	*na	44.91771618	-93.20559961	Parkland/Golf Course	Amelanchier x grandiflora 'Autumn Brilliance' (Serviceberry 'Aut	Amelanchier x grandiflora 'Autumn Brilliance'	1.5	Bareroot	2022 - Planting Spring - More Trees Please	04/20/2022
268521	3800	East Minnehaha Pkwy	na	44.91836435	-93.22538593	Parkland/Golf Course	Ginkgo biloba 'Magyar' (Ginkgo 'Magyar')	Ginkgo biloba 'Magyar'	1.5	Bareroot	2022 - Planting Spring - Replacement - Other	04/20/2022
268700	2521	Lyndale Ave N	26th Ave N	45.00587451	-93.28839642	Street Tree (Boulevard)	Syringa reticulata (*Lilac Japanese Tree)	Syringa reticulata	1.5	Bareroot	2022 - Planting Spring - Replacement - Ash	04/20/2022
268703	2524	Aldrich Ave N	26th Ave N	45.00586076	-93.28906704	Street Tree (Boulevard)	Crataegus crus-galli var. inermis (Hawthorn Thornless Cockspur)	Crataegus crus-galli var. inermis	1.5	Bareroot	2022 - Planting Spring - Replacement - Other	04/20/2022
269634	1921	5th St NE	*na	45.00823113	-93.25996614	Street Tree (Boulevard)	Gymnocladus dioicus 'Espresso' (Coffeetree Kentucky 'Espresso')	Gymnocladus dioicus 'Espresso'	1.5	Bareroot	2022 - Planting Spring - Replacement - Other	04/20/2022
269635	2001	5th St NE	*na	45.00873214	-93.25997082	Street Tree (Boulevard)	Gymnocladus dioicus 'Espresso' (Coffeetree Kentucky 'Espresso')	Gymnocladus dioicus 'Espresso'	1.5	Bareroot	2022 - Planting Spring - Citizen	04/20/2022
271203	3800	East Minnehaha Pkwy	47th St E	44.9182435	-93.22026006	Parkland/Golf Course	Ginkgo biloba 'The President' (Ginkgo 'Presidential Gold')	Ginkgo biloba 'The President'	1.5	Bareroot	2022 - Planting Spring - Replacement - Ash	04/20/2022
271291	3800	East Minnehaha Pkwy	na	44.91764117	-93.22481613	Parkland/Golf Course	Maackia amurensis 'JFS-Schichtel1' (Maackia 'MaacNificent')	Maackia amurensis 'JFS-Schichtel1'	1.25	Bareroot	2022 - Planting Spring - More Trees Please	04/20/2022
271299	3800	East Minnehaha Pkwy	na	44.91789015	-93.22531158	Parkland/Golf Course	Populus grandidentata (Aspen Bigtooth)	Populus grandidentata	1.5	Bareroot	2022 - Planting Spring - Replacement - Ash	04/20/2022
271302	3800	East Minnehaha Pkwy	na	44.91769537	-93.22458361	Parkland/Golf Course	Maackia amurensis 'JFS-Schichtel1' (Maackia 'MaacNificent')	Maackia amurensis 'JFS-Schichtel1'	1.25	Bareroot	2022 - Planting Spring - Replacement - Ash	04/20/2022
271308	3800	East Minnehaha Pkwy	na	44.91846303	-93.22529926	Parkland/Golf Course	Betula nigra (Birch River)	Betula nigra	1.5	Bareroot	2022 - Planting Spring - Replacement - Ash	04/20/2022
271309	3800	East Minnehaha Pkwy	na	44.91829446	-93.22536095	Parkland/Golf Course	Betula nigra (Birch River)	Betula nigra	1.5	Bareroot	2022 - Planting Spring - Replacement - Ash	04/20/2022
271310	3800	East Minnehaha Pkwy	na	44.91836854	-93.22528183	Parkland/Golf Course	Betula nigra (Birch River)	Betula nigra	1.5	Bareroot	2022 - Planting Spring - More Trees Please	04/20/2022
271311	3800	East Minnehaha Pkwy	na	44.91841887	-93.22529188	Parkland/Golf Course	Betula nigra (Birch River)	Betula nigra	1.5	Bareroot	2022 - Planting Spring - Replacement - Ash	04/20/2022
271312	3800	East Minnehaha Pkwy	na	44.91852872	-93.22532558	Parkland/Golf Course	Betula nigra (Birch River)	Betula nigra	1.5	Bareroot	2022 - Planting Spring - Replacement - Ash	04/20/2022
271313	3800	East Minnehaha Pkwy	na	44.91882109	-93.22524511	Parkland/Golf Course	Ulmus americana 'St Croix' PP 20097 (Elm American 'St. Croix')	Ulmus americana 'St Croix' PP 20097	1.5	Bareroot	2022 - Planting Spring - Replacement - Ash	04/20/2022
271314	3800	East Minnehaha Pkwy	na	44.91880732	-93.2253752	Parkland/Golf Course	Ulmus americana 'St Croix' PP 20097 (Elm American 'St. Croix')	Ulmus americana 'St Croix' PP 20097	1.5	Bareroot	2022 - Planting Spring - Replacement - Ash	04/20/2022
271333	3800	East Minnehaha Pkwy	na	44.91942922	-93.2273804	Parkland/Golf Course	Quercus bicolor (*Oak Bicolor - Swamp White)	Quercus bicolor	1.5	Bareroot	2022 - Planting Spring - Replacement - Ash	04/20/2022
271334	3800	East Minnehaha Pkwy	na	44.91943777	-93.22749574	Parkland/Golf Course	Maackia amurensis 'JFS-Schichtel1' (Maackia 'MaacNificent')	Maackia amurensis 'JFS-Schichtel1'	1.25	Bareroot	2022 - Planting Spring - Replacement - Ash	04/20/2022
271336	3800	East Minnehaha Pkwy	na	44.91951197	-93.22772155	Parkland/Golf Course	Maackia amurensis 'JFS-Schichtel1' (Maackia 'MaacNificent')	Maackia amurensis 'JFS-Schichtel1'	1.25	Bareroot	2022 - Planting Spring - Citizen	04/20/2022
271337	3800	East Minnehaha Pkwy	na	44.91933626	-93.227901	Parkland/Golf Course	Salix nigra (Multi-stem) (Willow Black (Multi-stem))	Salix nigra	48	Bareroot	2022 - Planting Spring - Replacement - Ash	04/20/2022
271338	3800	East Minnehaha Pkwy	na	44.91932296	-93.22799086	Parkland/Golf Course	Salix nigra (Multi-stem) (Willow Black (Multi-stem))	Salix nigra	48	Bareroot	2022 - Planting Spring - Replacement - Ash	04/20/2022
271339	3800	East Minnehaha Pkwy	na	44.91938849	-93.22735517	Parkland/Golf Course	Salix nigra (Multi-stem) (Willow Black (Multi-stem))	Salix nigra	48	Bareroot	2022 - Planting Spring - Replacement - Ash	04/20/2022
271341	3800	East Minnehaha Pkwy	na	44.91955562	-93.22811156	Parkland/Golf Course	Maackia amurensis 'JFS-Schichtel1' (Maackia 'MaacNificent')	Maackia amurensis 'JFS-Schichtel1'	1.25	Bareroot	2022 - Planting Spring - Replacement - Ash	04/20/2022
272531	4351	Chicago Ave	44th St E	44.92338293	-93.26238214	Street Tree (Boulevard)	Catalpa speciosa (Catalpa Northern)	Catalpa speciosa	1.5	Bareroot	2022 - Planting Spring - Citizen	04/20/2022

273212	4801	38th Ave S	na	44.91803544	-93.21911966	Parkland/Golf Course	Catalpa speciosa (Catalpa Northern)	Catalpa speciosa	1.5	Bareroot	2022 - Planting Spring - Replacement - Other	04/20/2022
274361	3927	Sheridan Ave S	na	44.93126012	-93.31292747	Street Tree (Boulevard)	Amelanchier x grandiflora 'Autumn Brilliance' (Serviceberry 'Aut	Amelanchier x grandiflora 'Autumn Brilliance'	1.5	Bareroot	2022 - Planting Spring - More Trees Please	04/20/2022
278775	3800	East Minnehaha Pkwy	na	44.91827829	-93.22527662	Parkland/Golf Course	Betula nigra (Birch River)	Betula nigra	1.5	Bareroot	2022 - Planting Spring - Replacement - Ash	04/20/2022
278777	3800	East Minnehaha Pkwy	na	44.91820516	-93.22528467	Parkland/Golf Course	Betula nigra (Birch River)	Betula nigra	1.5	Bareroot	2022 - Planting Spring - Replacement - Ash	04/20/2022
284721	2200	5th St NE	22nd Ave NE	45.01006007	-93.26069553	Street Tree (Boulevard)	Catalpa speciosa (Catalpa Northern)	Catalpa speciosa	1.5	Bareroot	2022 - Planting Spring - Replacement - Other	04/20/2022
284753	1727	4th St NE	18th Ave NE	45.00639531	-93.26139542	Street Tree (Boulevard)	Gymnocladus dioicus 'McKBranched' (Coffeetree Kentucky 'Deca	Gymnocladus dioicus 'McKBranched'	1.5	Bareroot	2022 - Planting Spring - Replacement - Other	04/20/2022
284755	1727	4th St NE	18th Ave NE	45.00639152	-93.26111513	Street Tree (Boulevard)	Quercus bicolor (*Oak Bicolor - Swamp White)	Quercus bicolor	1.5	Bareroot	2022 - Planting Spring - Replacement - Other	04/20/2022
284758	1730	5th St NE	18th Ave NE	45.00639199	-93.26057936	Street Tree (Boulevard)	Quercus bicolor (*Oak Bicolor - Swamp White)	Quercus bicolor	1.5	Bareroot	2022 - Planting Spring - Replacement - Other	04/20/2022
284878	2423	5th St NE	na	45.01293435	-93.26029153	Street Tree (Boulevard)	Gymnocladus dioicus 'Espresso' (Coffeetree Kentucky 'Espresso')	Gymnocladus dioicus 'Espresso'	1.5	Bareroot	2022 - Planting Spring - Citizen	04/20/2022
287746	4900	42nd Ave S	42nd Ave S	44.91437912	-93.21293312	Parkland/Golf Course	Gymnocladus dioicus 'Espresso' (Coffeetree Kentucky 'Espresso')	Gymnocladus dioicus 'Espresso'	1.5	Bareroot	2022 - Planting Spring - Replacement - Other	04/20/2022
289202	4801	38th Ave S	na	44.91032728	-93.29775933	Woodland/Natural Area	Taxodium distichum (*Baldcypress)	Taxodium distichum	1.5	Bareroot	2022 - Planting Spring - Replacement - Other	04/20/2022
289203	4801	38th Ave S	na	44.91029695	-93.29770573	Woodland/Natural Area	Prunus virginiana 'Schubert' (Chokecherry 'Canada Red')	Prunus virginiana 'Schubert'	1.5	Bareroot	2022 - Planting Spring - Replacement - Other	04/20/2022
291340	3852	Elliot Ave	na	44.9324925	-93.26131478	Street Tree (Boulevard)	Quercus ellipsoidalis 'Bailskies' (Oak Northern Pin 'Majestic Skies	Quercus ellipsoidalis 'Bailskies'	1.5	Container #20	2022 - Planting Spring - Replacement - Other	04/20/2022
291423	3952	Abbott Ave S	40th St W	44.93060057	-93.32283378	Street Tree (Boulevard)	Gymnocladus dioicus 'UMNSynergy' (Coffeetree Kentucky 'True I	Gymnocladus dioicus 'UMNSynergy'	1.25	Bareroot	2022 - Planting Spring - More Trees Please	04/20/2022
291522	4801	38th Ave S	West Minnehaha Pkwy	44.90982423	-93.29760713	Parkland/Golf Course	Salix nigra (Multi-stem) (Willow Black (Multi-stem))	Salix nigra	48	Bareroot	2022 - Planting Spring - Replacement - Other	04/20/2022
291524	4801	38th Ave S	West Minnehaha Pkwy	44.90935404	-93.29699697	Parkland/Golf Course	Salix nigra (Multi-stem) (Willow Black (Multi-stem))	Salix nigra	48	Bareroot	2022 - Planting Spring - Replacement - Other	04/20/2022
292078	3600	Hennepin Ave	West Lake Harriet Pkwy	44.92856328	-93.30546355	Parkland/Golf Course	Quercus bicolor (*Oak Bicolor - Swamp White)	Quercus bicolor	1.5	Bareroot	2022 - Planting Spring - Replacement - Ash	04/20/2022
292079	3600	Hennepin Ave	West Lake Harriet Pkwy	44.92850631	-93.30591953	Parkland/Golf Course	Ginkgo biloba 'Magyar' (Ginkgo 'Magyar')	Ginkgo biloba 'Magyar'	1.5	Bareroot	2022 - Planting Spring - Replacement - Ash	04/20/2022
292080	3600	Hennepin Ave	West Lake Harriet Pkwy	44.92843605	-93.30601609	Parkland/Golf Course	Ginkgo biloba 'Magyar' (Ginkgo 'Magyar')	Ginkgo biloba 'Magyar'	1.5	Bareroot	2022 - Planting Spring - Replacement - Ash	04/20/2022
292087	4801	38th Ave S	na	44.91395265	-93.29807966	Parkland/Golf Course	Syringa reticulata 'Ivory Silk' (Lilac Japanese Tree 'Ivory Silk')	Syringa reticulata 'Ivory Silk'	1.5	Bareroot	2022 - Planting Spring - Replacement - Other	04/20/2022
292239	3800	East Minnehaha Pkwy	na	44.91937778	-93.2279656	Parkland/Golf Course	Ginkgo biloba 'The President' (Ginkgo 'Presidential Gold')	Ginkgo biloba 'The President'	1.5	Bareroot	2022 - Planting Spring - Replacement - Ash	04/20/2022
292959	4621	Portland Ave	na	44.91896788	-93.26756882	Street Tree (Boulevard)	Quercus bicolor (*Oak Bicolor - Swamp White)	Quercus bicolor	1.5	Bareroot	2022 - Planting Spring - More Trees Please	04/20/2022
292961	4245	12th Ave S	na	44.92557703	-93.25740861	Street Tree (Boulevard)	Catalpa speciosa (Catalpa Northern)	Catalpa speciosa	1.5	Bareroot	2022 - Planting Spring - More Trees Please	04/20/2022
293809	3815	39th St W	na	44.93231616	-93.32877765	Street Tree (Boulevard)	Amelanchier x grandiflora 'Autumn Brilliance' (Serviceberry 'Aut	Amelanchier x grandiflora 'Autumn Brilliance'	1.5	Bareroot	2022 - Planting Spring - More Trees Please	04/20/2022
293857	4801	38th Ave S	*na	44.91905157	-93.22889203	Woodland/Natural Area	Maackia amurensis 'JFS-Schichtel1' (Maackia 'MaacNificent')	Maackia amurensis 'JFS-Schichtel1'	1.25	Bareroot	2022 - Planting Spring - More Trees Please	04/20/2022
293876	3720	Vincent Ave S	38th St W	44.9341696	-93.31662028	Street Tree (Boulevard)	Gymnocladus dioicus 'UMNSynergy' (Coffeetree Kentucky 'True I	Gymnocladus dioicus 'UMNSynergy'	1.25	Bareroot	2022 - Planting Spring - Replacement - Ash	04/20/2022
294165	4214	Queen Ave S	na	44.92705938	-93.30984494	Street Tree (Boulevard)	Ostrya virginiana (*Ironwood)	Ostrya virginiana	1.5	Bareroot	2022 - Planting Spring - Citizen Ash Replacement	04/20/2022
294166	4214	Queen Ave S	na	44.92691173	-93.30987713	Street Tree (Boulevard)	Ostrya virginiana (*Ironwood)	Ostrya virginiana	1.5	Bareroot	2022 - Planting Spring - Replacement - Ash	04/20/2022
294178	3600	Hennepin Ave	West Lake Harriet Pkwy	44.92678518	-93.30990312	Woodland/Natural Area	Ostrya virginiana (*Ironwood)	Ostrya virginiana	1.5	Bareroot	2022 - Planting Spring - Replacement - Ash	04/20/2022
294196	4352	11th Ave S	44th St E	44.92338658	-93.25929861	Street Tree (Boulevard)	Ostrya virginiana (*Ironwood)	Ostrya virginiana	1.5	Bareroot	2022 - Planting Spring - More Trees Please	04/20/2022
294377	3820	41st St W	na	44.92880545	-93.32890638	Street Tree (Boulevard)	Ginkgo biloba 'The President' (Ginkgo 'Presidential Gold')	Ginkgo biloba 'The President'	1.5	Bareroot	2022 - Planting Spring - Replacement - Ash	04/20/2022
294483	4403	Chicago Ave	Chicago Ave	44.92274479	-93.26242484	Easement Tree	Catalpa spp. (*Catalpa)	Catalpa spp.	1.5	Bareroot	2022 - Planting Spring - Citizen Ash Replacement	04/20/2022
295069	3852	Elliot Ave	39th St E	44.93240016	-93.26173003	Street Tree (Boulevard)	Quercus ellipsoidalis 'Bailskies' (Oak Northern Pin 'Majestic Skies	Quercus ellipsoidalis 'Bailskies'	1.5	Container #20	2022 - Planting Spring - More Trees Please	04/20/2022
295072	3855	Elliot Ave	39th St E	44.93240016	-93.26102729	Street Tree (Boulevard)	Quercus ellipsoidalis 'Bailskies' (Oak Northern Pin 'Majestic Skies	Quercus ellipsoidalis 'Bailskies'	1.5	Container #20	2022 - Planting Spring - Replacement - Other	04/20/2022
295276	3828	Vincent Ave S	na	44.93300509	-93.31656158	Street Tree (Boulevard)	Gymnocladus dioicus 'UMNSynergy' (Coffeetree Kentucky 'True I	Gymnocladus dioicus 'UMNSynergy'	1.25	Bareroot	2022 - Planting Spring - Citizen	04/20/2022
295310	4351	Chicago Ave	44th St E	44.92338409	-93.26229699	Street Tree (Boulevard)	Catalpa speciosa (Catalpa Northern)	Catalpa speciosa	1.5	Bareroot	2022 - Planting Spring - Citizen	04/20/2022
295340	3600	Hennepin Ave	East Lake Harriet Pkwy	44.92572025	-93.29692161	Parkland/Golf Course	Amelanchier x grandiflora 'Autumn Brilliance' (Serviceberry 'Aut	Amelanchier x grandiflora 'Autumn Brilliance'	1.5	Bareroot	2022 - Planting Spring - Replacement - Other	04/20/2022
295355	3720	Vincent Ave S	38th St W	44.93416967	-93.31673018	Street Tree (Boulevard)	Aesculus hippocastanum 'Baumannii' (Horsechestnut 'Baumanni	Aesculus hippocastanum 'Baumannii'	1.5	Bareroot	2022 - Planting Spring - More Trees Please	04/20/2022
295393	2326	University Ave NE	24th Ave NE	45.01212207	-93.26377564	Street Tree (Boulevard)	Ulmus americana 'St Croix' PP 20097 (Elm American 'St. Croix')	Ulmus americana 'St Croix' PP 20097	1.5	Bareroot	2022 - Planting Spring - More Trees Please	04/20/2022
295742	614	23rd Ave NE	7th St NE	45.01080102	-93.2580262	Street Tree (Boulevard)	Quercus bicolor (*Oak Bicolor - Swamp White)	Quercus bicolor	1.5	Bareroot	2022 - Planting Spring - Replacement - Other	04/20/2022
295873	3760	West Lake Calhoun Pkwy	Thomas Ave S	44.93486968	-93.31422948	Street Tree (Boulevard)	Ginkgo biloba 'The President' (Ginkgo 'Presidential Gold')	Ginkgo biloba 'The President'	1.5	Bareroot	2022 - Planting Spring - Replacement - Other	04/20/2022
295887	4300	Linden Hills Blvd	43rd St W	44.92468221	-93.31240386	Street Tree (Boulevard)	Gymnocladus dioicus 'UMNSynergy' (Coffeetree Kentucky 'True I	Gymnocladus dioicus 'UMNSynergy'	1.25	Bareroot	2022 - Planting Spring - More Trees Please	04/20/2022
295916	625	44th St W	44th St W	44.92312783	-93.28772949	Street Tree (Boulevard)	Larix laricina (Tamarack)	Larix laricina	1.5	Container #15	2022 - Planting Spring - More Trees Please	04/20/2022
295922	3100	43rd St W	43rd St W	44.92516538	-93.31967767	Street Tree (Boulevard)	Larix laricina (Tamarack)	Larix laricina	1.25	Bareroot	2022 - Planting Spring - More Trees Please	04/20/2022
295964	3928	Elliot Ave	na	44.93137296	-93.26131868	Street Tree (Boulevard)	Quercus ellipsoidalis 'Bailskies' (Oak Northern Pin 'Majestic Skies	Quercus ellipsoidalis 'Bailskies'	1.5	Container #20	2022 - Planting Spring - Replacement - Other	04/20/2022
295967	3943	Elliot Ave	na	44.93096421	-93.26118789	Street Tree (Boulevard)	Quercus ellipsoidalis 'Bailskies' (Oak Northern Pin 'Majestic Skies	Quercus ellipsoidalis 'Bailskies'	1.5	Container #20	2022 - Planting Spring - Replacement - Other	04/20/2022
296009	2925	Lyndale Ave N	na	45.01034974	-93.28809313	Street Tree (Boulevard)	Quercus rubra (*Oak Northern Red)	Quercus rubra	1.5	Bareroot	2022 - Planting Spring - Replacement - Ash	04/20/2022
296030	800	25th Ave N	Aldrich Ave N	45.00506409	-93.28961442	Street Tree (Boulevard)	Gymnocladus dioicus 'Espresso' (Coffeetree Kentucky 'Espresso')	Gymnocladus dioicus 'Espresso'	1.5	Bareroot	2022 - Planting Spring - Citizen Ash Replacement	04/20/2022
296031	2515	Aldrich Ave N	na	45.00521106	-93.28960504	Street Tree (Boulevard)	Catalpa speciosa (Catalpa Northern)	Catalpa speciosa	1.5	Bareroot	2022 - Planting Spring - Replacement - Ash	04/20/2022
296340	2024	60th St W	Newton Ave S	44.89467043	-93.30605046	Street Tree (Boulevard)	Larix laricina (Tamarack)	Larix laricina	1.5	Container #15	2022 - Planting Spring - More Trees Please	04/20/2022
296407	3600	Hennepin Ave	na	44.9292676	-93.30687277	Parkland/Golf Course	Ulmus americana 'St Croix' PP 20097 (Elm American 'St. Croix')	Ulmus americana 'St Croix' PP 20097	1.5	Bareroot	2022 - Planting Spring - More Trees Please	04/20/2022
296408	3600	Hennepin Ave	na	44.92897991	-93.30689289	Parkland/Golf Course	Ulmus americana 'St Croix' PP 20097 (Elm American 'St. Croix')	Ulmus americana 'St Croix' PP 20097	1.5	Bareroot	2022 - Planting Spring - More Trees Please	04/20/2022
296418	3600	Hennepin Ave	na	44.92886502	-93.30795236	Parkland/Golf Course	Ulmus americana 'St Croix' PP 20097 (Elm American 'St. Croix')	Ulmus americana 'St Croix' PP 20097	1.5	Bareroot	2022 - Planting Spring - More Trees Please	04/20/2022
296419	3600	Hennepin Ave	na	44.9288261	-93.30803685	Parkland/Golf Course	Ulmus americana 'St Croix' PP 20097 (Elm American 'St. Croix')	Ulmus americana 'St Croix' PP 20097	1.5	Bareroot	2022 - Planting Spring - More Trees Please	04/20/2022
296424	3600	Hennepin Ave	na	44.92871311	-93.3078035	Parkland/Golf Course	Quercus bicolor (*Oak Bicolor - Swamp White)	Quercus bicolor	1.5	Bareroot	2022 - Planting Spring - More Trees Please	04/20/2022
296425	3600	Hennepin Ave	na	44.92935495	-93.30760233	Parkland/Golf Course	Quercus bicolor (*Oak Bicolor - Swamp White)	Quercus bicolor	1.5	Bareroot	2022 - Planting Spring - More Trees Please	04/20/2022
296434	3600	Hennepin Ave	na	44.92935908	-93.30767758	Parkland/Golf Course	Quercus bicolor (*Oak Bicolor - Swamp White)	Quercus bicolor	1.5	Bareroot	2022 - Planting Spring - More Trees Please	04/20/2022
296438	3600	Hennepin Ave	na	44.92962873	-93.30783181	Parkland/Golf Course	Ulmus americana 'St Croix' PP 20097 (Elm American 'St. Croix')	Ulmus americana 'St Croix' PP 20097	1.5	Bareroot	2022 - Planting Spring - More Trees Please	04/20/2022
296439	3600	Hennepin Ave	na	44.92985091	-93.30791764	Parkland/Golf Course	Ulmus americana 'St Croix' PP 20097 (Elm American 'St. Croix')	Ulmus americana 'St Croix' PP 20097	1.5	Bareroot	2022 - Planting Spring - More Trees Please	04/20/2022
296440	3600	Hennepin Ave	na	44.92966671	-93.30789416	Parkland/Golf Course	Quercus bicolor (*Oak Bicolor - Swamp White)	Quercus bicolor	1.5	Bareroot	2022 - Planting Spring - More Trees Please	04/20/2022
296441	3600	Hennepin Ave	na	44.93035792	-93.30814495	Parkland/Golf Course	Aesculus x arnoldiana 'Autumn Splendor' (Buckeye 'Autumn Sple	Aesculus x arnoldiana 'Autumn Splendor'	1.5	Bareroot	2022 - Planting Spring - More Trees Please	04/20/2022
296442	3600	Hennepin Ave	na	44.93032279	-93.30821603	Parkland/Golf Course	Ulmus americana 'St Croix' PP 20097 (Elm American 'St. Croix')	Ulmus americana 'St Croix' PP 20097	1.5	Bareroot	2022 - Planting Spring - More Trees Please	04/20/2022
296564	4500	3rd Ave S	na	44.92144436	-93.27307318	Street Tree (Boulevard)	Amelanchier x grandiflora 'Autumn Brilliance' (Serviceberry 'Aut	Amelanchier x grandiflora 'Autumn Brilliance'	1.5	Bareroot	2022 - Planting Spring - More Trees Please	04/20/2022
296565	4500	3rd Ave S	na	44.92143866	-93.27317243	Street Tree (Boulevard)	Amelanchier x grandiflora 'Autumn Brilliance' (Serviceberry 'Aut	Amelanchier x grandiflora 'Autumn Brilliance'	1.5	Bareroot	2022 - Planting Spring - More Trees Please	04/20/2022
296568	4415	2nd Ave S	na	44.92274609	-93.27402152	Street Tree (Boulevard)	Ginkgo biloba 'The President' (Ginkgo 'Presidential Gold')	Ginkgo biloba 'The President'	1.25	Bareroot	2022 - Planting Spring - More Trees Please	04/20/2022
296570	220	44th St E	na	44.92336591	-93.27327453	Street Tree (Boulevard)	Amelanchier x grandiflora 'Autumn Brilliance' (Serviceberry 'Aut	Amelanchier x grandiflora 'Autumn Brilliance'	1.5	Bareroot	2022 - Planting Spring - Replacement - Other	04/20/2022
296579	352	44th St E	na	44.92338679	-93.27106974	Street Tree (Boulevard)	Amelanchier x grandiflora 'Autumn Brilliance' (Serviceberry 'Aut	Amelanchier x grandiflora 'Autumn Brilliance'	1.5	Bareroot	2022 - Planting Spring - Replacement - Other	04/20/2022
296580	352	44th St E	na	44.92338489	-93.27063254	Street Tree (Boulevard)	Amelanchier x grandiflora 'Autumn Brilliance' (Serviceberry 'Aut	Amelanchier x grandiflora 'Autumn Brilliance'	1.5	Bareroot	2022 - Planting Spring - More Trees Please	04/20/2022
296581	352	44th St E	na	44.92338109	-93.27052793	Street Tree (Boulevard)	Amelanchier x grandiflora 'Autumn Brilliance' (Serviceberry 'Aut	Amelanchier x grandiflora 'Autumn Brilliance'	1.5	Bareroot	2022 - Planting Spring - More Trees Please	04/20/2022
296671	3600	Hennepin Ave	Linden Hills Blvd	44.93066853	-93.31100606	Parkland/Golf Course	Ginkgo biloba 'Autumn Gold' (Ginkgo 'Autumn Gold')	Ginkgo biloba 'Autumn Gold'	1.5	Bareroot	2022 - Planting Spring - More Trees Please	04/20/2022
296682	3500	Holmes Ave S	35th St W	44.93947715	-93.30019055	Street Tree (Boulevard)	Ostrya virginiana (*Ironwood)	Ostrya virginiana	1.5	Bareroot	2022 - Planting Spring - Citizen	04/20/2022
296902	4900	42nd Ave S	42nd Ave S	44.91444393	-93.21290572	Parkland/Golf Course	Gymnocladus dioicus 'Espresso' (Coffeetree Kentucky 'Espresso')	Gymnocladus dioicus 'Espresso'	1.5	Bareroot	2022 - Planting Spring - More Trees Please	04/20/2022
296937	4801	38th Ave S	West Minnehaha Pkwy	44.90974391	-93.29679976	Parkland/Golf Course	Aesculus x 'Homestead' (Buckeye 'Homestead')	Aesculus x 'Homestead'	1.5	Bareroot	2022 - Planting Spring - More Trees Please	04/20/2022
297102	1727	3rd St NE	*na	45.00624719	-93.26456077	Street Tree (Boulevard)	Malus 'Spring Snow' (Crabapple 'Spring Snow')	Malus 'Spring Snow'	1.5	Bareroot	2022 - Planting Spring - More Trees Please	04/20/2022
297136	315	17th Ave NE	*na	45.00533947	-93.26398386	Street Tree (Boulevard)	Malus 'Spring Snow' (Crabapple 'Spring Snow')	Malus 'Spring Snow'	1.5	Bareroot	2022 - Planting Spring - More Trees Please	04/20/2022
297504	4040	Bloomington Ave	15th Ave S	44.92875757	-93.25321207	Street Tree (Boulevard)	Quercus ellipsoidalis 'Bailskies' (Oak Northern Pin 'Majestic Skies	Quercus ellipsoidalis 'Bailskies'	1.5	Container #20	2022 - Planting Spring - Replacement - Other	04/20/2022
297555	4053	Bloomington Ave	na	44.9288496	-93.25228948	Street Tree (Boulevard)	Betula nigra (Birch River)	Betula nigra	1.5	Container #20	2022 - Planting Spring - Replacement - Other	04/20/2022
297561	4040	Bloomington Ave	15th Ave S	44.92876936	-93.25300664	Street Tree (Boulevard)	Quercus ellipsoidalis 'Bailskies' (Oak Northern Pin 'Majestic Skies	Quercus ellipsoidalis 'Bailskies'	1.5	Container #20	2022 - Planting Spring - Replacement - Other	04/20/2022
297563	4021	Bloomington Ave	na	44.9297497	-93.25229652	Street Tree (Boulevard)	Quercus ellipsoidalis 'Bailskies' (Oak Northern Pin 'Majestic Skies	Quercus ellipsoidalis 'Bailskies'	1.5	Container #20	2022 - Planting Spring - Replacement - Other	04/20/2022
297568	4009	Bloomington Ave	na	44.93014396	-93.25229685	Street Tree (Boulevard)	Quercus ellipsoidalis 'Bailskies' (Oak Northern Pin 'Majestic Skies	Quercus ellipsoidalis 'Bailskies'	1.5	Container #20	2022 - Planting Spring - Replacement - Other	04/20/2022
297569	3856	Bloomington Ave	na	44.93237348	-93.25263379	Street Tree (Boulevard)	Quercus ellipsoidalis 'Bailskies' (Oak Northern Pin 'Majestic Skies	Quercus ellipsoidalis 'Bailskies'	1.5	Container #20	2022 - Planting Spring - Replacement - Other	04/20/2022
297599	4509	2nd Ave S	na	44.92111793	-93.27402727	Street Tree (Boulevard)	Amelanchier x grandiflora 'Autumn Brilliance' (Serviceberry 'Aut	Amelanchier x grandiflora 'Autumn Brilliance'	1.5	Bareroot	2022 - Planting Spring - More Trees Please	04/20/2022
297732	4745	Portland Ave	na	44.9164746	-93.26761557	Street Tree (Boulevard)	Quercus bicolor (*Oak Bicolor - Swamp White)	Quercus bicolor	1.5	Bareroot	2022 - Planting Spring - More Trees Please	04/20/2022
297733	4805	Portland Ave	na	44.91587961	-93.26763098	Street Tree (Boulevard)	Ginkgo biloba 'Autumn Gold' (Ginkgo 'Autumn Gold')	Ginkgo biloba 'Autumn Gold'	1.5	Bareroot	2022 - Planting Spring - More Trees Please	04/20/2022
297734	4920	Portland Ave	na	44.9135813	-93.26790457	Street Tree (Boulevard)	Ginkgo biloba 'Autumn Gold' (Ginkgo 'Autumn Gold')	Ginkgo biloba 'Autumn Gold'	1.5	Bareroot	2022 - Planting Spring - More Trees Please	04/20/2022
297745	4655	Oakland Ave	47th St E	44.91796494	-93.26623975	Street Tree (Boulevard)	Ginkgo biloba 'Autumn Gold' (Ginkgo 'Autumn Gold')	Ginkgo biloba 'Autumn Gold'	1.5	Bareroot	2022 - Planting Spring - More Trees Please	04/20/2022
297754	4637	Oakland Ave	na	44.9186173	-93.26637313	Street Tree (Boulevard)	Ginkgo biloba 'Autumn Gold' (Ginkgo 'Autumn Gold')	Ginkgo biloba 'Autumn Gold'	1.5	Bareroot	2022 - Planting Spring - More Trees Please	04/20/2022
297761	4752	Park Ave	48th St E	44.91616772	-93.26547424	Street Tree (Boulevard)	Ginkgo biloba 'Autumn Gold' (Ginkgo 'Autumn Gold')	Ginkgo biloba 'Autumn Gold'	1.5	Bareroot	2022 - Planting Spring - More Trees Please	04/20/2022
297783	4901	Oakland Ave	49th St E	44.91426656	-93.26602255	Street Tree (Boulevard)	Quercus bicolor (*Oak Bicolor - Swamp White)	Quercus bicolor	1.5	Bareroot	2022 - Planting Spring - More Trees Please	04/20/2022

297785	4900	Columbus Ave	49th St E	44.9142577	-93.26444105	Street Tree (Boulevard)	Ginkgo biloba 'Autumn Gold' (Ginkgo 'Autumn Gold')	Ginkgo biloba 'Autumn Gold'	1.5	Bareroot	2022 - Planting Spring - More Trees Please	04/20/2022
297788	4700	Chicago Ave	47th St E	44.91786883	-93.26320282	Street Tree (Boulevard)	Ostrya virginiana (*Ironwood)	Ostrya virginiana	1.5	Bareroot	2022 - Planting Spring - More Trees Please	04/20/2022
297792	4653	Portland Ave	47th St E	44.91797328	-93.26735286	Street Tree (Boulevard)	Ginkgo biloba 'Autumn Gold' (Ginkgo 'Autumn Gold')	Ginkgo biloba 'Autumn Gold'	1.5	Bareroot	2022 - Planting Spring - More Trees Please	04/20/2022
297793	4653	Portland Ave	47th St E	44.91797661	-93.26721741	Street Tree (Boulevard)	Ginkgo biloba 'Autumn Gold' (Ginkgo 'Autumn Gold')	Ginkgo biloba 'Autumn Gold'	1.5	Bareroot	2022 - Planting Spring - More Trees Please	04/20/2022
297831	3901	Chicago Ave	na	44.93188287	-93.26238465	Street Tree (Boulevard)	Quercus ellipsoidalis 'Bailskies' (Oak Northern Pin 'Majestic Skies	Quercus ellipsoidalis 'Bailskies'	1.5	Container #20	2022 - Planting Spring - Replacement - Other	04/20/2022
297832	4037	Chicago Ave	na	44.92944899	-93.26239419	Street Tree (Boulevard)	Quercus ellipsoidalis 'Bailskies' (Oak Northern Pin 'Majestic Skies	Quercus ellipsoidalis 'Bailskies'	1.5	Container #20	2022 - Planting Spring - Replacement - Other	04/20/2022
297906	4351	10th Ave S	44th St E	44.92338873	-93.25949773	Street Tree (Boulevard)	Ostrya virginiana (*Ironwood)	Ostrya virginiana	1.5	Bareroot	2022 - Planting Spring - More Trees Please	04/20/2022
298185	4401	West River Pkwy	Minnehaha Ave	44.91713989	-93.2126339	Parkland/Golf Course	Catalpa speciosa (Catalpa Northern)	Catalpa speciosa	1.5	Bareroot	2022 - Planting Spring - Replacement - Other	04/20/2022
298187	4401	West River Pkwy	Minnehaha Ave	44.91713325	-93.21277069	Parkland/Golf Course	Catalpa speciosa (Catalpa Northern)	Catalpa speciosa	1.5	Bareroot	2022 - Planting Spring - Replacement - Other	04/20/2022
298317	4017	Sheridan Ave S	na	44.92986323	-93.31313761	Street Tree (Boulevard)	Quercus bicolor (*Oak Bicolor - Swamp White)	Quercus bicolor	1.5	Bareroot	2022 - Planting Spring - More Trees Please	04/20/2022
298349	3602	40th St W	40th St W	44.93061518	-93.3255108	Street Tree (Boulevard)	Maackia amurensis 'JFS-Schichtel1' (Maackia 'MaacNificent')	Maackia amurensis 'JFS-Schichtel1'	1.25	Bareroot	2022 - Planting Spring - More Trees Please	04/20/2022
298784	3633	Grand Ave S	na	44.93665958	-93.28429035	Street Tree (Boulevard)	Maackia amurensis 'JFS-Schichtel1' (Maackia 'MaacNificent')	Maackia amurensis 'JFS-Schichtel1'	1.25	Bareroot	2022 - Planting Spring - More Trees Please	04/20/2022
298801	3551	Harriet Ave	36th St W	44.93778354	-93.28514832	Street Tree (Boulevard)	Maackia amurensis 'JFS-Schichtel1' (Maackia 'MaacNificent')	Maackia amurensis 'JFS-Schichtel1'	1.25	Bareroot	2022 - Planting Spring - More Trees Please	04/20/2022
298805	3557	Pleasant Ave	36th St W	44.93778363	-93.28238655	Street Tree (Boulevard)	Amelanchier x grandiflora 'Autumn Brilliance' (Serviceberry 'Aut	Amelanchier x grandiflora 'Autumn Brilliance'	1.5	Bareroot	2022 - Planting Spring - More Trees Please	04/20/2022
298816	4101	Xerxes Ave S	41st St W	44.92864799	-93.3186792	Street Tree (Boulevard)	Ginkgo biloba 'The President' (Ginkgo 'Presidential Gold')	Ginkgo biloba 'The President'	1.5	Bareroot	2022 - Planting Spring - More Trees Please	04/20/2022
298826	3952	Abbott Ave S	40th St W	44.93060262	-93.32296589	Street Tree (Boulevard)	Gymnocladus dioicus 'UMNSynergy' (Coffeetree Kentucky 'True I	Gymnocladus dioicus 'UMNSynergy'	1.25	Bareroot	2022 - Planting Spring - More Trees Please	04/20/2022
298827	3952	Abbott Ave S	40th St W	44.93059883	-93.32307921	Street Tree (Boulevard)	Gymnocladus dioicus 'UMNSynergy' (Coffeetree Kentucky 'True I	Gymnocladus dioicus 'UMNSynergy'	1.25	Bareroot	2022 - Planting Spring - More Trees Please	04/20/2022
298832	132	36th St W	Pillsbury Ave	44.93811849	-93.28132322	Street Tree (Boulevard)	Ginkgo biloba 'The President' (Ginkgo 'Presidential Gold')	Ginkgo biloba 'The President'	1.25	Bareroot	2022 - Planting Spring - More Trees Please	04/20/2022
298833	3500	Pillsbury Ave	35th St W	44.93946747	-93.28212117	Street Tree (Boulevard)	Maackia amurensis 'JFS-Schichtel1' (Maackia 'MaacNificent')	Maackia amurensis 'JFS-Schichtel1'	1.25	Bareroot	2022 - Planting Spring - More Trees Please	04/20/2022
298852	3917	Xerxes Ave S	na	44.93153901	-93.318758	Street Tree (Boulevard)	Gymnocladus dioicus 'UMNSynergy' (Coffeetree Kentucky 'True I	Gymnocladus dioicus 'UMNSynergy'	1.25	Bareroot	2022 - Planting Spring - More Trees Please	04/20/2022
298863	4537	Vincent Ave S	na	44.92038904	-93.31628155	Street Tree (Boulevard)	Carpinus caroliniana 'JN Select A' PPAF (Beech Blue - Musclewoo	Carpinus caroliniana 'JN Select A' PPAF	1.25	Bareroot	2022 - Planting Spring - Citizen	04/20/2022
298975	4033	Upton Ave S	na	44.92922662	-93.31455555	Street Tree (Boulevard)	Quercus rubra (*Oak Northern Red)	Quercus rubra	1.5	Bareroot	2022 - Planting Spring - More Trees Please	04/20/2022
11187	5601	Penn Ave S	56th St W	44.90148944	-93.30841587	Street Tree (Boulevard)	Larix laricina (Tamarack)	Larix laricina	1.5	Container #15	2022 - Planting Spring - More Trees Please	04/21/2022
11639	5745	Sheridan Ave S	na	44.89840272	-93.31240428	Street Tree (Boulevard)	Larix laricina (Tamarack)	Larix laricina	1.5	Container #15	2022 - Planting Spring - Citizen	04/21/2022
12056	5936	Washburn Ave S	na	44.89508555	-93.31762865	Street Tree (Boulevard)	Larix laricina (Tamarack)	Larix laricina	1.5	Container #15	2022 - Planting Spring - Replacement - Ash	04/21/2022
12479	2201	East Lake Of The Isles Pkwy	na	44.96080501	-93.30119597	Street Tree (Boulevard)	Quercus x bimundorum 'Midwest' (Oak 'Prairie Stature')	Quercus x bimundorum 'Midwest'	1.5	Container #20	2022 - Planting Spring - More Trees Please	04/21/2022
13186	2310	Aldrich Ave S	na	44.95966038	-93.28936138	Street Tree (Boulevard)	Larix laricina (Tamarack)	Larix laricina	48	Container #10	2022 - Planting Spring - Replacement - Ash	04/21/2022
13451	2540	Bryant Ave S	na	44.95612752	-93.29066094	Street Tree (Boulevard)	Gymnocladus dioicus 'UMNSynergy' (Coffeetree Kentucky 'True I	Gymnocladus dioicus 'UMNSynergy'	1.5	Container #20	2022 - Planting Spring - Replacement - Other	04/21/2022
47400	3852	Longfellow Ave	na	44.93238658	-93.24625641	Street Tree (Boulevard)	Syringa reticulata (*Lilac Japanese Tree)	Syringa reticulata	1.5	Bareroot	2022 - Planting Spring - More Trees Please	04/21/2022
47442	4152	21st Ave S	na	44.92713089	-93.2423609	Street Tree (Boulevard)	Cladrastis kentukea (Yellowwood American)	Cladrastis kentukea	1.5	Bareroot	2022 - Planting Spring - More Trees Please	04/21/2022
47493	3953	20th Ave S	na	44.93075633	-93.24346187	Street Tree (Boulevard)	Cladrastis kentukea (Yellowwood American)	Cladrastis kentukea	1.5	Bareroot	2022 - Planting Spring - Replacement - Ash	04/21/2022
47533	4232	23rd Ave S	na	44.92563638	-93.23853663	Street Tree (Boulevard)	Cladrastis kentukea (Yellowwood American)	Cladrastis kentukea	1.5	Bareroot	2022 - Planting Spring - Replacement - Other	04/21/2022
47630	4116	Longfellow Ave	na	44.92815735	-93.24613504	Street Tree (Boulevard)	Syringa reticulata (*Lilac Japanese Tree)	Syringa reticulata	1.5	Bareroot	2022 - Planting Spring - Citizen	04/21/2022
47745	3839	20th Ave S	na	44.9328374	-93.24346569	Street Tree (Boulevard)	Cladrastis kentukea (Yellowwood American)	Cladrastis kentukea	1.5	Bareroot	2022 - Planting Spring - Replacement - Ash	04/21/2022
65019	4346	Penn Ave N	na	45.03469216	-93.30845943	Street Tree (Boulevard)	Ostrya virginiana (*Ironwood)	Ostrya virginiana	1	Container #15	2022 - Planting Spring - Replacement - Other	04/21/2022
65182	4211	Penn Ave N	na	45.0316093	-93.30860387	Street Tree (Boulevard)	Ostrya virginiana (*Ironwood)	Ostrya virginiana	1	Container #15	2022 - Planting Spring - Replacement - Other	04/21/2022
67975	2718	Dupont Ave N	na	45.00832886	-93.29297728	Street Tree (Boulevard)	Quercus rubra (*Oak Northern Red)	Quercus rubra	1.5	Bareroot	2022 - Planting Spring - Replacement - Other	04/21/2022
67983	2810	Dupont Ave N	na	45.00893656	-93.29297304	Street Tree (Boulevard)	Ginkgo biloba 'The President' (Ginkgo 'Presidential Gold')	Ginkgo biloba 'The President'	1.5	Bareroot	2022 - Planting Spring - Replacement - Ash	04/21/2022
67985	2812	Dupont Ave N	na	45.00904135	-93.29297663	Street Tree (Boulevard)	Phellodendron amurense 'His Majesty' (Corktree 'His Majesty')	Phellodendron amurense 'His Majesty'	1.5	Bareroot	2022 - Planting Spring - Replacement - Ash	04/21/2022
68009	2943	Dupont Ave N	na	45.010914	-93.29313707	Street Tree (Boulevard)	Phellodendron amurense 'His Majesty' (Corktree 'His Majesty')	Phellodendron amurense 'His Majesty'	1.5	Bareroot	2022 - Planting Spring - Replacement - Ash	04/21/2022
68031	3119	Dupont Ave N	na	45.0128352	-93.2931363	Street Tree (Boulevard)	Gymnocladus dioicus 'Espresso' (Coffeetree Kentucky 'Espresso')	Gymnocladus dioicus 'Espresso'	1.5	Bareroot	2022 - Planting Spring - Replacement - Ash	04/21/2022
68128	2818	Aldrich Ave N	na	45.00909967	-93.28919235	Street Tree (Boulevard)	Catalpa speciosa (Catalpa Northern)	Catalpa speciosa	1.5	Bareroot	2022 - Planting Spring - Replacement - Ash	04/21/2022
68130	2814	Aldrich Ave N	na	45.00899531	-93.28918794	Street Tree (Boulevard)	Catalpa speciosa (Catalpa Northern)	Catalpa speciosa	1.5	Bareroot	2022 - Planting Spring - Replacement - Other	04/21/2022
68219	301	30th Ave N	3rd St N	45.01040114	-93.28329377	Street Tree (Boulevard)	Gymnocladus dioicus 'Espresso' (Coffeetree Kentucky 'Espresso')	Gymnocladus dioicus 'Espresso'	1.5	Bareroot	2022 - Planting Spring - Replacement - Other	04/21/2022
68288	2527	3rd St N	na	45.00562117	-93.283465	Street Tree (Boulevard)	Phellodendron amurense 'His Majesty' (Corktree 'His Majesty')	Phellodendron amurense 'His Majesty'	1.5	Bareroot	2022 - Planting Spring - Replacement - Other	04/21/2022
68394	1004	31st Ave N	na	45.01228032	-93.29202168	Street Tree (Boulevard)	Gymnocladus dioicus 'Espresso' (Coffeetree Kentucky 'Espresso')	Gymnocladus dioicus 'Espresso'	1.5	Bareroot	2022 - Planting Spring - Citizen	04/21/2022
68400	1019	31st Ave N	na	45.0121866	-93.2925284	Street Tree (Boulevard)	Catalpa speciosa (Catalpa Northern)	Catalpa speciosa	1.5	Bareroot	2022 - Planting Spring - Replacement - Ash	04/21/2022
68415	3001	3rd St N	30th Ave N	45.01078085	-93.28394137	Street Tree (Boulevard)	Prunus maackii 'Jefspur' (Chokecherry Amur 'Goldspur')	Prunus maackii 'Jefspur'	1.5	Bareroot	2022 - Planting Spring - Replacement - Other	04/21/2022
68578	623	25th Ave N	na	45.00474717	-93.287313	Street Tree (Boulevard)	Prunus maackii 'Jefspur' (Chokecherry Amur 'Goldspur')	Prunus maackii 'Jefspur'	1.5	Bareroot	2022 - Planting Spring - Replacement - Other	04/21/2022
68587	309	24th Ave N	na	45.00362823	-93.28390575	Street Tree (Boulevard)	Gymnocladus dioicus 'Espresso' (Coffeetree Kentucky 'Espresso')	Gymnocladus dioicus 'Espresso'	1.5	Bareroot	2022 - Planting Spring - Replacement - Other	04/21/2022
68614	412	West Broadway	21st Ave N	45.00018462	-93.28718409	Street Tree (Boulevard)	Gymnocladus dioicus 'Espresso' (Coffeetree Kentucky 'Espresso')	Gymnocladus dioicus 'Espresso'	1.5	Bareroot	2022 - Planting Spring - Replacement - Other	04/21/2022
72042	1701	Madison St NE	17th Ave NE	45.0051766	-93.2528251	Street Tree (Boulevard)	Syringa reticulata 'Ivory Silk' (Lilac Japanese Tree 'Ivory Silk')	Syringa reticulata 'Ivory Silk'	1.5	Bareroot	2022 - Planting Spring - Replacement - Other	04/21/2022
72058	1701	Madison St NE	na	45.00517504	-93.25326195	Street Tree (Boulevard)	Syringa reticulata 'Ivory Silk' (Lilac Japanese Tree 'Ivory Silk')	Syringa reticulata 'Ivory Silk'	1.5	Bareroot	2022 - Planting Spring - Replacement - Other	04/21/2022
72532	1812	Jackson St NE	na	45.00644126	-93.24925464	Street Tree (Boulevard)	Syringa reticulata 'Ivory Silk' (Lilac Japanese Tree 'Ivory Silk')	Syringa reticulata 'Ivory Silk'	1.5	Bareroot	2022 - Planting Spring - Replacement - Other	04/21/2022
72730	1831	Quincy St NE	18 1/2 Ave NE	45.00696413	-93.25059511	Street Tree (Boulevard)	Syringa reticulata 'Ivory Silk' (Lilac Japanese Tree 'Ivory Silk')	Syringa reticulata 'Ivory Silk'	1.5	Bareroot	2022 - Planting Spring - Replacement - Other	04/21/2022
76584	1918	Jefferson St NE	na	45.00813383	-93.25554868	Street Tree (Boulevard)	Quercus bicolor (*Oak Bicolor - Swamp White)	Quercus bicolor	1.5	Bareroot	2022 - Planting Spring - Citizen	04/21/2022
85171	1120	62nd St E	12th Ave S	44.89082475	-93.25808538	Street Tree (Boulevard)	Celtis occidentalis (*Hackberry Common)	Celtis occidentalis	1.5	Container #20	2022 - Planting Spring - Replacement - Other	04/21/2022
85293	118	29th St W	na	44.95081107	-93.28081898	Street Tree (Boulevard)	Platanus x acerifolia 'Morton Circle' (Planetree London 'Exclamat	Platanus x acerifolia 'Morton Circle'	1.5	Bareroot	2022 - Planting Spring - Citizen	04/21/2022
85843	1415	44th St E	na	44.92316197	-93.25374543	Street Tree (Boulevard)	Catalpa speciosa (Catalpa Northern)	Catalpa speciosa	1.5	Bareroot	2022 - Planting Spring - Replacement - Other	04/21/2022
85908	1600	43rd St E	na	44.92517826	-93.25090671	Street Tree (Boulevard)	Cladrastis kentukea (Yellowwood American)	Cladrastis kentukea	1.5	Bareroot	2022 - Planting Spring - Replacement - Other	04/21/2022
86412	1720	Nokomis Ct	na	44.89885755	-93.24844807	Street Tree (Boulevard)	Celtis occidentalis (*Hackberry Common)	Celtis occidentalis	1.5	Container #20	2022 - Planting Spring - Replacement - Other	04/21/2022
87767	2200	Pillsbury Ave	Pillsbury Ave	44.96065957	-93.28135012	Street Tree (Boulevard)	Larix laricina (Tamarack)	Larix laricina	48	Container #10	2022 - Planting Spring - Replacement - Other	04/21/2022
88391	2344	Nicollet Ave	na	44.95916809	-93.27864894	Street Tree (Boulevard)	Quercus bicolor 'Bonnie and Mike' (Oak 'Beacon')	Quercus bicolor 'Bonnie and Mike'	1.5	Container #20	2022 - Planting Spring - Replacement - Other	04/21/2022
92738	316	49th St W	na	44.91420878	-93.28400725	Street Tree (Boulevard)	Amelanchier x grandiflora 'Autumn Brilliance' (Serviceberry 'Aut	Amelanchier x grandiflora 'Autumn Brilliance'	1.5	Bareroot	2022 - Planting Spring - Citizen	04/21/2022
93218	322	48th St W	Grand Ave S	44.91613639	-93.2843701	Street Tree (Boulevard)	Amelanchier x grandiflora 'Autumn Brilliance' (Serviceberry 'Aut	Amelanchier x grandiflora 'Autumn Brilliance'	1.5	Bareroot	2022 - Planting Spring - Citizen	04/21/2022
99720	4000	Grand Ave S	na	44.93025763	-93.28447255	Street Tree (Boulevard)	Quercus rubra (*Oak Northern Red)	Quercus rubra	1.5	Bareroot	2022 - Planting Spring - More Trees Please	04/21/2022
100600	4200	Oakland Ave	42nd St E	44.92687576	-93.26673963	Street Tree (Boulevard)	Ginkgo biloba 'The President' (Ginkgo 'Presidential Gold')	Ginkgo biloba 'The President'	1.25	Bareroot	2022 - Planting Spring - More Trees Please	04/21/2022
100618	4200	Bloomington Ave	na	44.92671682	-93.25248013	Street Tree (Boulevard)	Catalpa speciosa (Catalpa Northern)	Catalpa speciosa	1.5	Bareroot	2022 - Planting Spring - More Trees Please	04/21/2022
100619	4200	Bloomington Ave	na	44.92660081	-93.25248167	Street Tree (Boulevard)	Catalpa speciosa (Catalpa Northern)	Catalpa speciosa	1.5	Bareroot	2022 - Planting Spring - More Trees Please	04/21/2022
100689	4201	14th Ave S	42nd St E	44.92687033	-93.25470561	Street Tree (Boulevard)	Maackia amurensis 'JFS-Schichtel1' (Maackia 'MaacNificent')	Maackia amurensis 'JFS-Schichtel1'	1.5	Bareroot	2022 - Planting Spring - More Trees Please	04/21/2022
100727	4201	Portland Ave	42nd St E	44.92687723	-93.26713642	Street Tree (Boulevard)	Ginkgo biloba 'The President' (Ginkgo 'Presidential Gold')	Ginkgo biloba 'The President'	1.25	Bareroot	2022 - Planting Spring - More Trees Please	04/21/2022
100770	4204	14th Ave S	na	44.92660307	-93.25500236	Street Tree (Boulevard)	Catalpa speciosa (Catalpa Northern)	Catalpa speciosa	1.5	Bareroot	2022 - Planting Spring - Replacement - Other	04/21/2022
100850	4209	15th Ave S	na	44.92658402	-93.25358527	Street Tree (Boulevard)	Ostrya virginiana (*Ironwood)	Ostrya virginiana	1.5	Bareroot	2022 - Planting Spring - Citizen	04/21/2022
100898	4212	15th Ave S	na	44.92642723	-93.25373291	Street Tree (Boulevard)	Quercus bicolor (*Oak Bicolor - Swamp White)	Quercus bicolor	1.5	Bareroot	2022 - Planting Spring - More Trees Please	04/21/2022
100910	4213	13th Ave S	na	44.9264726	-93.25612308	Street Tree (Boulevard)	Ostrya virginiana (*Ironwood)	Ostrya virginiana	1.5	Bareroot	2022 - Planting Spring - Replacement - Other	04/21/2022
100983	4213	Park Ave	na	44.92644725	-93.26492318	Street Tree (Boulevard)	Ginkgo biloba 'The President' (Ginkgo 'Presidential Gold')	Ginkgo biloba 'The President'	1.25	Bareroot	2022 - Planting Spring - More Trees Please	04/21/2022
100995	4218	Bloomington Ave	na	44.92636154	-93.25248221	Street Tree (Boulevard)	Quercus bicolor (*Oak Bicolor - Swamp White)	Quercus bicolor	1.5	Bareroot	2022 - Planting Spring - More Trees Please	04/21/2022
101052	4221	Park Ave	na	44.92622191	-93.26491551	Street Tree (Boulevard)	Amelanchier x grandiflora 'Autumn Brilliance' (Serviceberry 'Aut	Amelanchier x grandiflora 'Autumn Brilliance'	1.5	Bareroot	2022 - Planting Spring - More Trees Please	04/21/2022
101054	4217	Park Ave	na	44.92634902	-93.26492601	Street Tree (Boulevard)	Catalpa speciosa (Catalpa Northern)	Catalpa speciosa	1.5	Bareroot	2022 - Planting Spring - More Trees Please	04/21/2022
101103	4225	Park Ave	na	44.92612167	-93.26491776	Street Tree (Boulevard)	Amelanchier x grandiflora 'Autumn Brilliance' (Serviceberry 'Aut	Amelanchier x grandiflora 'Autumn Brilliance'	1.5	Bareroot	2022 - Planting Spring - More Trees Please	04/21/2022
101309	4236	Park Ave	na	44.9257912	-93.26517859	Street Tree (Boulevard)	Ginkgo biloba 'The President' (Ginkgo 'Presidential Gold')	Ginkgo biloba 'The President'	1.25	Bareroot	2022 - Planting Spring - More Trees Please	04/21/2022
101374	4240	Chicago Ave	na	44.92573049	-93.26262822	Street Tree (Boulevard)	Amelanchier x grandiflora 'Autumn Brilliance' (Serviceberry 'Aut	Amelanchier x grandiflora 'Autumn Brilliance'	1.5	Bareroot	2022 - Planting Spring - More Trees Please	04/21/2022
101388	4240	Park Ave	na	44.92571333	-93.2651715	Street Tree (Boulevard)	Ostrya virginiana (*Ironwood)	Ostrya virginiana	1.5	Bareroot	2022 - Planting Spring - More Trees Please	04/21/2022
101419	4246	14th Ave S	na	44.92546633	-93.2550156	Street Tree (Boulevard)	Quercus bicolor (*Oak Bicolor - Swamp White)	Quercus bicolor	1.5	Bareroot	2022 - Planting Spring - More Trees Please	04/21/2022
101421	4244	15th Ave S	na	44.9255019	-93.25373631	Street Tree (Boulevard)	Quercus bicolor (*Oak Bicolor - Swamp White)	Quercus bicolor	1.5	Bareroot	2022 - Planting Spring - More Trees Please	04/21/2022
101498	4248	Oakland Ave	na	44.92540615	-93.26638681	Street Tree (Boulevard)	Catalpa speciosa (Catalpa Northern)	Catalpa speciosa	1.5	Bareroot	2022 - Planting Spring - More Trees Please	04/21/2022
101888	4300	Portland Ave	43rd St E	44.92508696	-93.26805678	Street Tree (Boulevard)	Catalpa speciosa (Catalpa Northern)	Catalpa speciosa	1.5	Bareroot	2022 - Planting Spring - More Trees Please	04/21/2022
101889	4300	Portland Ave	43rd St E	44.92508207	-93.26784601	Street Tree (Boulevard)	Ginkgo biloba 'Autumn Gold' (Ginkgo 'Autumn Gold')	Ginkgo biloba 'Autumn Gold'	1.5	Bareroot	2022 - Planting Spring - More Trees Please	04/21/2022
101943	4300	Portland Ave	43rd St E	44.92508103	-93.26816001	Street Tree (Boulevard)	Ginkgo biloba 'Autumn Gold' (Ginkgo 'Autumn Gold')	Ginkgo biloba 'Autumn Gold'	1.5	Bareroot	2022 - Planting Spring - More Trees Please	04/21/2022

101947	4337	Park Ave	na	44.9239413	-93.26497267	Street Tree (Boulevard)	Ginkgo biloba 'The President' (Ginkgo 'Presidential Gold')	Ginkgo biloba 'The President'	1.25	Bareroot	2022 - Planting Spring - Replacement - Ash	04/21/2022
101952	4301	Park Ave	na	44.92447269	-93.26494411	Street Tree (Boulevard)	Catalpa speciosa (Catalpa Northern)	Catalpa speciosa	1.5	Bareroot	2022 - Planting Spring - More Trees Please	04/21/2022
101999	4301	Park Ave	na	44.92418541	-93.26495934	Street Tree (Boulevard)	Catalpa speciosa (Catalpa Northern)	Catalpa speciosa	1.5	Bareroot	2022 - Planting Spring - More Trees Please	04/21/2022
102021	4301	Park Ave	43rd St E	44.92508014	-93.26482728	Street Tree (Boulevard)	Ginkgo biloba 'Autumn Gold' (Ginkgo 'Autumn Gold')	Ginkgo biloba 'Autumn Gold'	1.5	Bareroot	2022 - Planting Spring - More Trees Please	04/21/2022
102060	4301	Portland Ave	43rd St E	44.92509091	-93.26727488	Street Tree (Boulevard)	Catalpa speciosa (Catalpa Northern)	Catalpa speciosa	1.5	Bareroot	2022 - Planting Spring - More Trees Please	04/21/2022
102224	4307	14th Ave S	na	44.92484257	-93.2548656	Street Tree (Boulevard)	Quercus bicolor (*Oak Bicolor - Swamp White)	Quercus bicolor	1.5	Bareroot	2022 - Planting Spring - More Trees Please	04/21/2022
102266	4310	Columbus Ave	na	44.92475216	-93.26386734	Street Tree (Boulevard)	Catalpa speciosa (Catalpa Northern)	Catalpa speciosa	1.5	Bareroot	2022 - Planting Spring - Replacement - Other	04/21/2022
102307	4313	14th Ave S	na	44.92462988	-93.2548648	Street Tree (Boulevard)	Quercus bicolor (*Oak Bicolor - Swamp White)	Quercus bicolor	1.5	Bareroot	2022 - Planting Spring - More Trees Please	04/21/2022
102411	4318	Bloomington Ave	na	44.92442731	-93.25248341	Street Tree (Boulevard)	Catalpa speciosa (Catalpa Northern)	Catalpa speciosa	1.5	Bareroot	2022 - Planting Spring - More Trees Please	04/21/2022
102439	4320	Chicago Ave	na	44.92435882	-93.26264403	Street Tree (Boulevard)	Ginkgo biloba 'The President' (Ginkgo 'Presidential Gold')	Ginkgo biloba 'The President'	1.25	Bareroot	2022 - Planting Spring - More Trees Please	04/21/2022
102460	4321	Oakland Ave	na	44.92443343	-93.26625777	Street Tree (Boulevard)	Catalpa speciosa (Catalpa Northern)	Catalpa speciosa	1.5	Bareroot	2022 - Planting Spring - More Trees Please	04/21/2022
102481	4323	5th Ave S	na	44.92439335	-93.26881678	Street Tree (Boulevard)	Ginkgo biloba 'The President' (Ginkgo 'Presidential Gold')	Ginkgo biloba 'The President'	1.25	Bareroot	2022 - Planting Spring - Replacement - Other	04/21/2022
102610	4329	Oakland Ave	na	44.92421027	-93.26626328	Street Tree (Boulevard)	Ginkgo biloba 'The President' (Ginkgo 'Presidential Gold')	Ginkgo biloba 'The President'	1.25	Bareroot	2022 - Planting Spring - Replacement - Other	04/21/2022
102717	4337	18th Ave S	na	44.92395831	-93.24851483	Street Tree (Boulevard)	Catalpa speciosa (Catalpa Northern)	Catalpa speciosa	1.5	Bareroot	2022 - Planting Spring - Replacement - Other	04/21/2022
102884	4347	Columbus Ave	na	44.92372119	-93.26373861	Street Tree (Boulevard)	Amelanchier x grandiflora 'Autumn Brilliance' (Serviceberry 'Aut	Amelanchier x grandiflora 'Autumn Brilliance'	1.5	Bareroot	2022 - Planting Spring - More Trees Please	04/21/2022
102984	4352	15th Ave S	44th St E	44.92337991	-93.25402834	Street Tree (Boulevard)	Quercus bicolor (*Oak Bicolor - Swamp White)	Quercus bicolor	1.5	Bareroot	2022 - Planting Spring - More Trees Please	04/21/2022
103000	4352	Columbus Ave	44th St E	44.92338847	-93.26435153	Street Tree (Boulevard)	Ostrya virginiana (*Ironwood)	Ostrya virginiana	1.5	Bareroot	2022 - Planting Spring - Replacement - Ash	04/21/2022
103001	4352	Columbus Ave	na	44.92356696	-93.26388381	Street Tree (Boulevard)	Ginkgo biloba 'The President' (Ginkgo 'Presidential Gold')	Ginkgo biloba 'The President'	1.25	Bareroot	2022 - Planting Spring - Replacement - Other	04/21/2022
103049	4354	Chicago Ave	44th St E	44.92338632	-93.26303953	Street Tree (Boulevard)	Catalpa speciosa (Catalpa Northern)	Catalpa speciosa	1.5	Bareroot	2022 - Planting Spring - Replacement - Ash	04/21/2022
103074	4355	Park Ave	44th St E	44.92338902	-93.26485998	Street Tree (Boulevard)	Catalpa speciosa (Catalpa Northern)	Catalpa speciosa	1.5	Bareroot	2022 - Planting Spring - More Trees Please	04/21/2022
103089	4355	Park Ave	44th St E	44.92338701	-93.26471911	Street Tree (Boulevard)	Catalpa speciosa (Catalpa Northern)	Catalpa speciosa	1.5	Bareroot	2022 - Planting Spring - Replacement - Ash	04/21/2022
103113	4356	Oakland Ave	44th St E	44.9233879	-93.26651267	Street Tree (Boulevard)	Ostrya virginiana (*Ironwood)	Ostrya virginiana	1.5	Bareroot	2022 - Planting Spring - Replacement - Ash	04/21/2022
103399	4404	Bloomington Ave	na	44.92304145	-93.25249042	Street Tree (Boulevard)	Catalpa speciosa (Catalpa Northern)	Catalpa speciosa	1.5	Bareroot	2022 - Planting Spring - Replacement - Other	04/21/2022
103402	4404	18th Ave S	na	44.92305012	-93.24865686	Street Tree (Boulevard)	Catalpa speciosa (Catalpa Northern)	Catalpa speciosa	1.5	Bareroot	2022 - Planting Spring - Replacement - Other	04/21/2022
103494	4409	17th Ave S	na	44.92297893	-93.24977724	Street Tree (Boulevard)	Catalpa speciosa (Catalpa Northern)	Catalpa speciosa	1.5	Bareroot	2022 - Planting Spring - Replacement - Other	04/21/2022
103497	4409	16th Ave S	na	44.92297495	-93.25105056	Street Tree (Boulevard)	Ostrya virginiana (*Ironwood)	Ostrya virginiana	1.5	Bareroot	2022 - Planting Spring - Replacement - Other	04/21/2022
103688	4421	16th Ave S	na	44.92266558	-93.25104996	Street Tree (Boulevard)	Ostrya virginiana (*Ironwood)	Ostrya virginiana	1.5	Bareroot	2022 - Planting Spring - Replacement - Ash	04/21/2022
103822	4403	Chicago Ave	14th Ave S	44.9222232	-93.25502403	Street Tree (Boulevard)	Quercus bicolor (*Oak Bicolor - Swamp White)	Quercus bicolor	1.5	Bareroot	2022 - Planting Spring - More Trees Please	04/21/2022
103938	4403	Chicago Ave	14th Ave S	44.92212634	-93.25502441	Street Tree (Boulevard)	Catalpa speciosa (Catalpa Northern)	Catalpa speciosa	1.5	Bareroot	2022 - Planting Spring - More Trees Please	04/21/2022
103947	4440	Grand Ave S	na	44.92167215	-93.28451133	Street Tree (Boulevard)	Gymnocladus dioicus 'UMNSynergy' (Coffeetree Kentucky 'True I	Gymnocladus dioicus 'UMNSynergy'	1.25	Bareroot	2022 - Planting Spring - More Trees Please	04/21/2022
103977	4441	16th Ave S	na	44.92213774	-93.25105117	Street Tree (Boulevard)	Catalpa speciosa (Catalpa Northern)	Catalpa speciosa	1.5	Bareroot	2022 - Planting Spring - Replacement - Ash	04/21/2022
103989	4403	Chicago Ave	14th Ave S	44.92200292	-93.25502057	Street Tree (Boulevard)	Quercus bicolor (*Oak Bicolor - Swamp White)	Quercus bicolor	1.5	Bareroot	2022 - Planting Spring - More Trees Please	04/21/2022
104003	4403	Chicago Ave	14th Ave S	44.92190102	-93.25500894	Street Tree (Boulevard)	Catalpa speciosa (Catalpa Northern)	Catalpa speciosa	1.5	Bareroot	2022 - Planting Spring - More Trees Please	04/21/2022
104061	4445	18th Ave S	na	44.92196582	-93.24850915	Street Tree (Boulevard)	Catalpa speciosa (Catalpa Northern)	Catalpa speciosa	1.5	Bareroot	2022 - Planting Spring - Replacement - Other	04/21/2022
104551	4506	16th Ave S	na	44.92116395	-93.25119945	Street Tree (Boulevard)	Catalpa speciosa (Catalpa Northern)	Catalpa speciosa	1.5	Bareroot	2022 - Planting Spring - Replacement - Other	04/21/2022
104694	4403	Chicago Ave	14th Ave S	44.92082567	-93.25501327	Street Tree (Boulevard)	Ostrya virginiana (*Ironwood)	Ostrya virginiana	1.5	Bareroot	2022 - Planting Spring - More Trees Please	04/21/2022
104942	4539	15th Ave S	na	44.92030921	-93.25360459	Street Tree (Boulevard)	Catalpa speciosa (Catalpa Northern)	Catalpa speciosa	1.5	Bareroot	2022 - Planting Spring - More Trees Please	04/21/2022
104949	4403	Chicago Ave	14th Ave S	44.92015719	-93.25501476	Street Tree (Boulevard)	Quercus bicolor (*Oak Bicolor - Swamp White)	Quercus bicolor	1.5	Bareroot	2022 - Planting Spring - More Trees Please	04/21/2022
105001	4541	15th Ave S	na	44.92018971	-93.2536042	Street Tree (Boulevard)	Catalpa speciosa (Catalpa Northern)	Catalpa speciosa	1.5	Bareroot	2022 - Planting Spring - More Trees Please	04/21/2022
105060	4549	15th Ave S	na	44.91996339	-93.25360599	Street Tree (Boulevard)	Quercus bicolor (*Oak Bicolor - Swamp White)	Quercus bicolor	1.5	Bareroot	2022 - Planting Spring - More Trees Please	04/21/2022
105515	4620	Grand Ave S	na	44.91891936	-93.2845301	Street Tree (Boulevard)	Carpinus caroliniana 'JN Select A' PPAF (Beech Blue - Musclewoo	Carpinus caroliniana 'JN Select A' PPAF	1.25	Bareroot	2022 - Planting Spring - Citizen	04/21/2022
105914	4638	Grand Ave S	na	44.91832757	-93.28453325	Street Tree (Boulevard)	Syringa reticulata 'Ivory Silk' (Lilac Japanese Tree 'Ivory Silk')	Syringa reticulata 'Ivory Silk'	1.5	Bareroot	2022 - Planting Spring - Citizen	04/21/2022
106040	4645	4th Ave S	na	44.91815145	-93.26906107	Street Tree (Boulevard)	Quercus bicolor (*Oak Bicolor - Swamp White)	Quercus bicolor	1.5	Bareroot	2022 - Planting Spring - Replacement - Other	04/21/2022
108075	4758	Grand Ave S	na	44.91612651	-93.28452153	Street Tree (Boulevard)	Gleditsia triacanthos 'Draves' PP 21698 (Honeylocust Common Th	Gleditsia triacanthos 'Draves' PP 21698	1.5	Bareroot	2022 - Planting Spring - Citizen	04/21/2022
108148	4749	Grand Ave S	na	44.9162885	-93.28436857	Street Tree (Boulevard)	Gleditsia triacanthos 'Draves' PP 21698 (Honeylocust Common Th	Gleditsia triacanthos 'Draves' PP 21698	1.5	Bareroot	2022 - Planting Spring - Citizen	04/21/2022
109209	4821	Grand Ave S	na	44.91517714	-93.28437234	Street Tree (Boulevard)	Gymnocladus dioicus 'McKBranched' (Coffeetree Kentucky 'Deca	Gymnocladus dioicus 'McKBranched'	1.5	Bareroot	2022 - Planting Spring - More Trees Please	04/21/2022
116778	5909	Chicago Ave	na	44.89580045	-93.26270763	Street Tree (Boulevard)	Celtis occidentalis (*Hackberry Common)	Celtis occidentalis	1.5	Container #20	2022 - Planting Spring - Replacement - Other	04/21/2022
118190	6143	Loren Dr	na	44.89110055	-93.26212554	Street Tree (Boulevard)	Celtis occidentalis (*Hackberry Common)	Celtis occidentalis	1.5	Container #20	2022 - Planting Spring - Replacement - Ash	04/21/2022
118763	800	East Minnehaha Pkwy	na	44.91169699	-93.26183227	Parkland/Golf Course	Prunus sargentii 'Hokkaido Normandale' (Cherry Sargent First Ed	Prunus sargentii 'Hokkaido Normandale'	1.5	Bareroot	2022 - Planting Spring - More Trees Please	04/21/2022
118832	820	East Minnehaha Pkwy	na	44.91177366	-93.26154888	Street Tree (Boulevard)	Amelanchier x grandiflora 'Autumn Brilliance' (Serviceberry 'Aut	Amelanchier x grandiflora 'Autumn Brilliance'	1.5	Bareroot	2022 - Planting Spring - Replacement - Ash	04/21/2022
119622	1100	24th Ave N	Emerson Ave N	45.00383884	-93.29419295	Street Tree (Boulevard)	Catalpa speciosa (Catalpa Northern)	Catalpa speciosa	1.5	Bareroot	2022 - Planting Spring - Replacement - Other	04/21/2022
119906	1115	4th St NE	na	44.99927607	-93.26150595	Street Tree (Boulevard)	Maackia amurensis 'JFS-Schichtel1' (Maackia 'MaacNificent')	Maackia amurensis 'JFS-Schichtel1'	1.25	Bareroot	2022 - Planting Spring - More Trees Please	04/21/2022
119915	1115	4th St NE	na	44.99933888	-93.26150331	Street Tree (Boulevard)	Maackia amurensis 'JFS-Schichtel1' (Maackia 'MaacNificent')	Maackia amurensis 'JFS-Schichtel1'	1.25	Bareroot	2022 - Planting Spring - More Trees Please	04/21/2022
119939	1119	4th St NE	na	44.99942076	-93.26151258	Street Tree (Boulevard)	Amelanchier x grandiflora 'Autumn Brilliance' (Serviceberry 'Aut	Amelanchier x grandiflora 'Autumn Brilliance'	1.5	Bareroot	2022 - Planting Spring - More Trees Please	04/21/2022
120010	1125	4th St NE	na	44.99969268	-93.26149462	Street Tree (Boulevard)	Carpinus caroliniana (Beech Blue - Musclewood)	Carpinus caroliniana	1.5	Bareroot	2022 - Planting Spring - More Trees Please	04/21/2022
120011	1125	4th St NE	na	44.99963643	-93.26149478	Street Tree (Boulevard)	Carpinus caroliniana (Beech Blue - Musclewood)	Carpinus caroliniana	1.5	Bareroot	2022 - Planting Spring - More Trees Please	04/21/2022
120395	1215	4th St NE	na	45.00021421	-93.26149575	Street Tree (Boulevard)	Amelanchier x grandiflora 'Autumn Brilliance' (Serviceberry 'Aut	Amelanchier x grandiflora 'Autumn Brilliance'	1.5	Bareroot	2022 - Planting Spring - More Trees Please	04/21/2022
120405	1217	5th St NE	na	45.00019518	-93.26017214	Street Tree (Boulevard)	Quercus bicolor (*Oak Bicolor - Swamp White)	Quercus bicolor	1.5	Bareroot	2022 - Planting Spring - More Trees Please	04/21/2022
120420	1220	22nd Ave N	na	45.00157187	-93.29670962	Street Tree (Boulevard)	Cladrastis kentukea (Yellowwood American)	Cladrastis kentukea	1.5	Bareroot	2022 - Planting Spring - Replacement - Other	04/21/2022
120480	1223	6th St NE	na	45.00049427	-93.2588185	Street Tree (Boulevard)	Quercus bicolor (*Oak Bicolor - Swamp White)	Quercus bicolor	1.5	Bareroot	2022 - Planting Spring - Citizen	04/21/2022
120546	1232	5th St NE	13th Ave NE	45.00083876	-93.26071241	Street Tree (Boulevard)	Larix laricina (Tamarack)	Larix laricina	1.25	Bareroot	2022 - Planting Spring - Replacement - Ash	04/21/2022
120548	1232	5th St NE	13th Ave NE	45.00083864	-93.26059938	Street Tree (Boulevard)	Quercus bicolor (*Oak Bicolor - Swamp White)	Quercus bicolor	1.5	Bareroot	2022 - Planting Spring - Replacement - Ash	04/21/2022
120553	1234	6th St NE	13th Ave NE	45.00083804	-93.25908	Street Tree (Boulevard)	Larix laricina (Tamarack)	Larix laricina	1.25	Bareroot	2022 - Planting Spring - Replacement - Other	04/21/2022
120554	1235	5th St NE	13th Ave NE	45.00083692	-93.25997327	Street Tree (Boulevard)	Gymnocladus dioicus 'Espresso' (Coffeetree Kentucky 'Espresso')	Gymnocladus dioicus 'Espresso'	1.5	Bareroot	2022 - Planting Spring - Replacement - Other	04/21/2022
120787	1301	22nd Ave N	Girard Ave N	45.00113025	-93.29724688	Street Tree (Boulevard)	Ginkgo biloba 'The President' (Ginkgo 'Presidential Gold')	Ginkgo biloba 'The President'	1.5	Bareroot	2022 - Planting Spring - Replacement - Other	04/21/2022
121037	1317	5th St NE	na	45.00151851	-93.26017379	Street Tree (Boulevard)	Quercus bicolor (*Oak Bicolor - Swamp White)	Quercus bicolor	1.5	Bareroot	2022 - Planting Spring - Citizen	04/21/2022
121124	1309	5th St NE	na	45.00129946	-93.26017434	Street Tree (Boulevard)	Ginkgo biloba 'Autumn Gold' (Ginkgo 'Autumn Gold')	Ginkgo biloba 'Autumn Gold'	1.5	Bareroot	2022 - Planting Spring - Citizen	04/21/2022
121385	1335	6th St NE	na	45.00196573	-93.25882192	Street Tree (Boulevard)	Ginkgo biloba 'Autumn Gold' (Ginkgo 'Autumn Gold')	Ginkgo biloba 'Autumn Gold'	1.5	Bareroot	2022 - Planting Spring - Replacement - Other	04/21/2022
121810	1401	5th St NE	na	45.00208074	-93.26017618	Street Tree (Boulevard)	Catalpa speciosa (Catalpa Northern)	Catalpa speciosa	1.5	Bareroot	2022 - Planting Spring - Replacement - Ash	04/21/2022
121923	1409	21st Ave N	Irving Ave N	45.00000966	-93.29879208	Street Tree (Boulevard)	Alnus hirsuta 'Harbin' (Alder Manchurian 'Prairie Horizon')	Alnus hirsuta 'Harbin'	1.25	Bareroot	2022 - Planting Spring - Replacement - Other	04/21/2022
122854	1510	22nd Ave N	na	45.00177415	-93.29980823	Street Tree (Boulevard)	Gymnocladus dioicus 'Espresso' (Coffeetree Kentucky 'Espresso')	Gymnocladus dioicus 'Espresso'	1.5	Bareroot	2022 - Planting Spring - Replacement - Other	04/21/2022
122920	1514	Hillside Ave N	na	45.00043377	-93.29982245	Street Tree (Boulevard)	Gymnocladus dioicus 'Espresso' (Coffeetree Kentucky 'Espresso')	Gymnocladus dioicus 'Espresso'	1.5	Bareroot	2022 - Planting Spring - Citizen	04/21/2022
123359	1537	Hillside Ave N	na	45.0007121	-93.30044743	Street Tree (Boulevard)	Gymnocladus dioicus 'Espresso' (Coffeetree Kentucky 'Espresso')	Gymnocladus dioicus 'Espresso'	1.5	Bareroot	2022 - Planting Spring - Citizen	04/21/2022
124599	1807	Jackson St NE	na	45.00621194	-93.24910127	Street Tree (Boulevard)	Quercus bicolor (*Oak Bicolor - Swamp White)	Quercus bicolor	1.5	Bareroot	2022 - Planting Spring - More Trees Please	04/21/2022
126335	2025	Emerson Ave N	21st Ave N	45.0002078	-93.2943594	Street Tree (Boulevard)	Gymnocladus dioicus 'Espresso' (Coffeetree Kentucky 'Espresso')	Gymnocladus dioicus 'Espresso'	1.5	Bareroot	2022 - Planting Spring - Replacement - Other	04/21/2022
126368	1250	West Broadway	Fremont Ave N	44.99989883	-93.29572962	Street Tree (Boulevard)	Prunus maackii 'Jefspur' (Chokecherry Amur 'Goldspur')	Prunus maackii 'Jefspur'	1.5	Bareroot	2022 - Planting Spring - Replacement - Ash	04/21/2022
126506	2100	Emerson Ave N	Emerson Ave N	45.00051314	-93.2940286	Street Tree (Boulevard)	Catalpa speciosa (Catalpa Northern)	Catalpa speciosa	1.5	Bareroot	2022 - Planting Spring - Replacement - Other	04/21/2022
126508	2100	4th St N	na	45.00055816	-93.28488643	Street Tree (Boulevard)	Catalpa speciosa (Catalpa Northern)	Catalpa speciosa	1.5	Bareroot	2022 - Planting Spring - Replacement - Other	04/21/2022
126510	2100	4th St N	na	45.00092096	-93.2848677	Street Tree (Boulevard)	Phellodendron amurense 'His Majesty' (Corktree 'His Majesty')	Phellodendron amurense 'His Majesty'	1.5	Bareroot	2022 - Planting Spring - Replacement - Other	04/21/2022
126577	2101	Emerson Ave N	21st Ave N	45.0003091	-93.29433193	Street Tree (Boulevard)	Catalpa speciosa (Catalpa Northern)	Catalpa speciosa	1.5	Bareroot	2022 - Planting Spring - Replacement - Other	04/21/2022
126587	2101	Irving Ave N	Hillside Ave N	45.00032436	-93.29917251	Street Tree (Boulevard)	Catalpa speciosa (Catalpa Northern)	Catalpa speciosa	1.5	Bareroot	2022 - Planting Spring - Replacement - Other	04/21/2022
126593	2101	Dupont Ave N	na	45.00040371	-93.29266181	Street Tree (Boulevard)	Catalpa speciosa (Catalpa Northern)	Catalpa speciosa	1.5	Bareroot	2022 - Planting Spring - Replacement - Ash	04/21/2022
126819	2115	Irving Ave N	na	45.00075154	-93.29880288	Street Tree (Boulevard)	Maackia amurensis 'JFS-Schichtel1' (Maackia 'MaacNificent')	Maackia amurensis 'JFS-Schichtel1'	1.25	Bareroot	2022 - Planting Spring - Replacement - Ash	04/21/2022
126820	2115	Bryant Ave N	na	45.00079974	-93.29112805	Street Tree (Boulevard)	Ginkgo biloba 'The President' (Ginkgo 'Presidential Gold')	Ginkgo biloba 'The President'	1.5	Bareroot	2022 - Planting Spring - Replacement - Other	04/21/2022
126882	2119	6th St N	na	45.00084754	-93.28655169	Street Tree (Boulevard)	Gymnocladus dioicus 'Espresso' (Coffeetree Kentucky 'Espresso')	Gymnocladus dioicus 'Espresso'	1.5	Bareroot	2022 - Planting Spring - Replacement - Ash	04/21/2022
126884	2123	6th St N	na	45.00097386	-93.28654981	Street Tree (Boulevard)	Gymnocladus dioicus 'Espresso' (Coffeetree Kentucky 'Espresso')	Gymnocladus dioicus 'Espresso'	1.5	Bareroot	2022 - Planting Spring - Replacement - Ash	04/21/2022
127036	2123	Irving Ave N	na	45.00093537	-93.29876617	Street Tree (Boulevard)	Catalpa speciosa (Catalpa Northern)	Catalpa speciosa	1.5	Bareroot	2022 - Planting Spring - Replacement - Ash	04/21/2022
127112	2127	4th St N	na	45.00101617	-93.28503133	Street Tree (Boulevard)	Catalpa speciosa (Catalpa Northern)	Catalpa speciosa	1.5	Bareroot	2022 - Planting Spring - Replacement - Ash	04/21/2022
127137	2129	Emerson Ave N	na	45.00133949	-93.29419259	Street Tree (Boulevard)	Quercus rubra (*Oak Northern Red)	Quercus rubra	1.5	Bareroot	2022 - Planting Spring - Replacement - Other	04/21/2022

127203	2131	Bryant Ave N	na	45.00132127	-93.29112822	Street Tree (Boulevard)	Phellodendron amurense 'His Majesty' (Corktree 'His Majesty')	Phellodendron amurense 'His Majesty'	1.5	Bareroot	2022 - Planting Spring - Replacement - Other	04/21/2022
127469	2200	Polk St NE	22nd Ave NE	45.00994206	-93.24574814	Street Tree (Boulevard)	Gleditsia triacanthos var. inermis 'Harve' (Honeylocust Common	Gleditsia triacanthos var. inermis 'Harve'	1.5	Bareroot	2022 - Planting Spring - More Trees Please	04/21/2022
127568	2200	Emerson Ave N	22nd Ave N	45.0015547	-93.29390545	Street Tree (Boulevard)	Gymnocladus dioicus 'Espresso' (Coffeetree Kentucky 'Espresso')	Gymnocladus dioicus 'Espresso'	1.5	Bareroot	2022 - Planting Spring - Replacement - Other	04/21/2022
127670	2204	Bryant Ave N	na	45.00173541	-93.29097641	Street Tree (Boulevard)	Phellodendron amurense 'His Majesty' (Corktree 'His Majesty')	Phellodendron amurense 'His Majesty'	1.5	Bareroot	2022 - Planting Spring - Replacement - Other	04/21/2022
127842	2210	Bryant Ave N	na	45.00184706	-93.29097727	Street Tree (Boulevard)	Phellodendron amurense 'His Majesty' (Corktree 'His Majesty')	Phellodendron amurense 'His Majesty'	1.5	Bareroot	2022 - Planting Spring - Replacement - Other	04/21/2022
127871	2211	Emerson Ave N	na	45.00195975	-93.29419955	Street Tree (Boulevard)	Alnus hirsuta 'Harbin' (Alder Manchurian 'Prairie Horizon')	Alnus hirsuta 'Harbin'	1.25	Bareroot	2022 - Planting Spring - Replacement - Ash	04/21/2022
128755	2304	Emerson Ave N	na	45.00296219	-93.29404643	Street Tree (Boulevard)	Betula nigra (Birch River)	Betula nigra	1.5	Bareroot	2022 - Planting Spring - Replacement - Ash	04/21/2022
128756	2304	Emerson Ave N	na	45.00275482	-93.2940279	Street Tree (Boulevard)	Gymnocladus dioicus 'Espresso' (Coffeetree Kentucky 'Espresso')	Gymnocladus dioicus 'Espresso'	1.5	Bareroot	2022 - Planting Spring - Replacement - Other	04/21/2022
128822	2307	Bryant Ave N	na	45.00295045	-93.29113079	Street Tree (Boulevard)	Catalpa speciosa (Catalpa Northern)	Catalpa speciosa	1.5	Bareroot	2022 - Planting Spring - Replacement - Other	04/21/2022
129223	2322	Irving Ave N	na	45.00335381	-93.29909604	Street Tree (Boulevard)	Catalpa speciosa (Catalpa Northern)	Catalpa speciosa	1.5	Bareroot	2022 - Planting Spring - Replacement - Other	04/21/2022
129955	2411	Irving Ave N	na	45.00359349	-93.30012384	Street Tree (Boulevard)	Gymnocladus dioicus 'Espresso' (Coffeetree Kentucky 'Espresso')	Gymnocladus dioicus 'Espresso'	1.5	Bareroot	2022 - Planting Spring - Replacement - Ash	04/21/2022
130692	2442	Irving Ave N	na	45.00497903	-93.29951782	Street Tree (Boulevard)	Gymnocladus dioicus 'Espresso' (Coffeetree Kentucky 'Espresso')	Gymnocladus dioicus 'Espresso'	1.5	Bareroot	2022 - Planting Spring - Replacement - Other	04/21/2022
131797	2518	Dupont Ave N	na	45.00546316	-93.29250506	Street Tree (Boulevard)	Phellodendron amurense 'His Majesty' (Corktree 'His Majesty')	Phellodendron amurense 'His Majesty'	1.5	Bareroot	2022 - Planting Spring - Replacement - Other	04/21/2022
131898	2521	Emerson Ave N	na	45.00569699	-93.29418942	Street Tree (Boulevard)	Quercus rubra (*Oak Northern Red)	Quercus rubra	1.5	Bareroot	2022 - Planting Spring - Replacement - Other	04/21/2022
133989	2646	Dupont Ave N	na	45.00736624	-93.2929757	Street Tree (Boulevard)	Gymnocladus dioicus 'Espresso' (Coffeetree Kentucky 'Espresso')	Gymnocladus dioicus 'Espresso'	1.5	Bareroot	2022 - Planting Spring - Replacement - Other	04/21/2022
136598	2820	42nd St E	na	44.926968	-93.23138566	Street Tree (Boulevard)	Syringa reticulata (*Lilac Japanese Tree)	Syringa reticulata	1.5	Bareroot	2022 - Planting Spring - More Trees Please	04/21/2022
136600	2820	42nd St E	na	44.92696309	-93.23109484	Street Tree (Boulevard)	Syringa reticulata (*Lilac Japanese Tree)	Syringa reticulata	1.5	Bareroot	2022 - Planting Spring - More Trees Please	04/21/2022
137666	2902	Bryant Ave N	29th Ave N	45.00957355	-93.29004391	Street Tree (Boulevard)	Ginkgo biloba 'Autumn Gold' (Ginkgo 'Autumn Gold')	Ginkgo biloba 'Autumn Gold'	1.5	Bareroot	2022 - Planting Spring - Replacement - Other	04/21/2022
141495	3219	Vincent Ave N	na	45.01389971	-93.31597527	Street Tree (Boulevard)	Catalpa speciosa (Catalpa Northern)	Catalpa speciosa	1.5	Bareroot	2022 - Planting Spring - Replacement - Ash	04/21/2022
142213	3259	Vincent Ave N	33rd Ave N	45.01500329	-93.31637309	Street Tree (Boulevard)	Maackia amurensis 'JFS-Schichtel1' (Maackia 'MaacNificent')	Maackia amurensis 'JFS-Schichtel1'	1.5	Bareroot	2022 - Planting Spring - Replacement - Other	04/21/2022
142920	3330	Vincent Ave N	na	45.01600676	-93.3158306	Street Tree (Boulevard)	Catalpa speciosa (Catalpa Northern)	Catalpa speciosa	1.5	Bareroot	2022 - Planting Spring - Replacement - Ash	04/21/2022
143089	3351	Vincent Ave N	na	45.01649037	-93.31595975	Street Tree (Boulevard)	Cladrastis kentukea (Yellowwood American)	Cladrastis kentukea	1.5	Bareroot	2022 - Planting Spring - Replacement - Ash	04/21/2022
143249	338	16th Ave NE	na	45.00413654	-93.26255959	Street Tree (Boulevard)	Gymnocladus dioicus 'Espresso' (Coffeetree Kentucky 'Espresso')	Gymnocladus dioicus 'Espresso'	1.5	Bareroot	2022 - Planting Spring - More Trees Please	04/21/2022
143991	3442	Vincent Ave N	na	45.01815777	-93.31582277	Street Tree (Boulevard)	Catalpa speciosa (Catalpa Northern)	Catalpa speciosa	1.5	Bareroot	2022 - Planting Spring - Replacement - Other	04/21/2022
146524	3642	Vincent Ave N	na	45.02177763	-93.31585397	Street Tree (Boulevard)	Ginkgo biloba 'The President' (Ginkgo 'Presidential Gold')	Ginkgo biloba 'The President'	1.5	Bareroot	2022 - Planting Spring - Replacement - Other	04/21/2022
148338	3754	Pleasant Ave	na	44.9345096	-93.28315855	Street Tree (Boulevard)	Gymnocladus dioicus 'UMNSynergy' (Coffeetree Kentucky 'True I	Gymnocladus dioicus 'UMNSynergy'	1.25	Bareroot	2022 - Planting Spring - Replacement - Other	04/21/2022
148847	3818	Grand Ave S	na	44.93348909	-93.28443669	Street Tree (Boulevard)	Maackia amurensis 'JFS-Schichtel1' (Maackia 'MaacNificent')	Maackia amurensis 'JFS-Schichtel1'	1.25	Bareroot	2022 - Planting Spring - More Trees Please	04/21/2022
148973	3824	Grand Ave S	na	44.93326349	-93.28444325	Street Tree (Boulevard)	Crataegus crus-galli var. inermis (Hawthorn Thornless Cockspur)	Crataegus crus-galli var. inermis	1.5	Bareroot	2022 - Planting Spring - More Trees Please	04/21/2022
149237	3837	Grand Ave S	na	44.93305306	-93.28429558	Street Tree (Boulevard)	Gymnocladus dioicus 'UMNSynergy' (Coffeetree Kentucky 'True I	Gymnocladus dioicus 'UMNSynergy'	1.25	Bareroot	2022 - Planting Spring - More Trees Please	04/21/2022
149262	3839	Garfield Ave	na	44.93294845	-93.28688399	Street Tree (Boulevard)	Cladrastis kentukea (Yellowwood American)	Cladrastis kentukea	1.5	Bareroot	2022 - Planting Spring - More Trees Please	04/21/2022
149311	3841	Grand Ave S	na	44.93293586	-93.28429115	Street Tree (Boulevard)	Gymnocladus dioicus 'UMNSynergy' (Coffeetree Kentucky 'True I	Gymnocladus dioicus 'UMNSynergy'	1.25	Bareroot	2022 - Planting Spring - More Trees Please	04/21/2022
149404	3846	Grand Ave S	na	44.93271651	-93.28443762	Street Tree (Boulevard)	Carpinus caroliniana 'JN Select A' PPAF (Beech Blue - Musclewoo	Carpinus caroliniana 'JN Select A' PPAF	1.25	Bareroot	2022 - Planting Spring - More Trees Please	04/21/2022
149488	3852	22nd Ave S	39th St E	44.93236878	-93.2411843	Street Tree (Boulevard)	Cladrastis kentukea (Yellowwood American)	Cladrastis kentukea	1.5	Bareroot	2022 - Planting Spring - More Trees Please	04/21/2022
149597	3856	23rd Ave S	39th St E	44.93236271	-93.23859538	Street Tree (Boulevard)	Cladrastis kentukea (Yellowwood American)	Cladrastis kentukea	1.5	Bareroot	2022 - Planting Spring - Citizen	04/21/2022
149626	3852	Grand Ave S	na	44.93248304	-93.28446027	Street Tree (Boulevard)	Gymnocladus dioicus 'UMNSynergy' (Coffeetree Kentucky 'True I	Gymnocladus dioicus 'UMNSynergy'	1.25	Bareroot	2022 - Planting Spring - More Trees Please	04/21/2022
150175	3905	Grand Ave S	na	44.93206511	-93.28431129	Street Tree (Boulevard)	Gleditsia triacanthos var. inermis 'Harve' (Honeylocust Common	Gleditsia triacanthos var. inermis 'Harve'	1.5	Bareroot	2022 - Planting Spring - More Trees Please	04/21/2022
150219	3912	Grand Ave S	na	44.93179149	-93.28445501	Street Tree (Boulevard)	Gymnocladus dioicus 'UMNSynergy' (Coffeetree Kentucky 'True I	Gymnocladus dioicus 'UMNSynergy'	1.25	Bareroot	2022 - Planting Spring - More Trees Please	04/21/2022
150577	3932	Grand Ave S	na	44.93120991	-93.28445447	Street Tree (Boulevard)	Quercus rubra (*Oak Northern Red)	Quercus rubra	1.5	Bareroot	2022 - Planting Spring - More Trees Please	04/21/2022
150620	3935	Grand Ave S	na	44.93123825	-93.28430334	Street Tree (Boulevard)	Quercus rubra (*Oak Northern Red)	Quercus rubra	1.5	Bareroot	2022 - Planting Spring - More Trees Please	04/21/2022
150680	3936	Grand Ave S	na	44.93110038	-93.28445774	Street Tree (Boulevard)	Quercus rubra (*Oak Northern Red)	Quercus rubra	1.5	Bareroot	2022 - Planting Spring - More Trees Please	04/21/2022
150772	3944	22nd Ave S	na	44.93086386	-93.2410649	Street Tree (Boulevard)	Cladrastis kentukea (Yellowwood American)	Cladrastis kentukea	1.5	Bareroot	2022 - Planting Spring - Replacement - Other	04/21/2022
150850	3948	Grand Ave S	na	44.93063291	-93.28448068	Street Tree (Boulevard)	Gymnocladus dioicus 'UMNSynergy' (Coffeetree Kentucky 'True I	Gymnocladus dioicus 'UMNSynergy'	1.25	Bareroot	2022 - Planting Spring - More Trees Please	04/21/2022
151023	3955	Grand Ave S	na	44.93073224	-93.2843073	Street Tree (Boulevard)	Gymnocladus dioicus 'UMNSynergy' (Coffeetree Kentucky 'True I	Gymnocladus dioicus 'UMNSynergy'	1.25	Bareroot	2022 - Planting Spring - More Trees Please	04/21/2022
151173	3957	Grand Ave S	na	44.93060192	-93.28430907	Street Tree (Boulevard)	Gymnocladus dioicus 'UMNSynergy' (Coffeetree Kentucky 'True I	Gymnocladus dioicus 'UMNSynergy'	1.25	Bareroot	2022 - Planting Spring - More Trees Please	04/21/2022
151609	4005	Grand Ave S	na	44.9301638	-93.2843163	Street Tree (Boulevard)	Gleditsia triacanthos var. inermis 'Harve' (Honeylocust Common	Gleditsia triacanthos var. inermis 'Harve'	1.5	Bareroot	2022 - Planting Spring - More Trees Please	04/21/2022
152118	403	Broadway St NE	4th St NE	44.99891173	-93.26150974	Street Tree (Boulevard)	Carpinus caroliniana (Beech Blue - Musclewood)	Carpinus caroliniana	1.5	Bareroot	2022 - Planting Spring - More Trees Please	04/21/2022
152119	403	Broadway St NE	na	44.99904899	-93.26150573	Street Tree (Boulevard)	Syringa reticulata 'Ivory Silk' (Lilac Japanese Tree 'Ivory Silk')	Syringa reticulata 'Ivory Silk'	1.5	Bareroot	2022 - Planting Spring - More Trees Please	04/21/2022
152120	403	Broadway St NE	na	44.9991323	-93.26150692	Street Tree (Boulevard)	Carpinus caroliniana (Beech Blue - Musclewood)	Carpinus caroliniana	1.5	Bareroot	2022 - Planting Spring - More Trees Please	04/21/2022
152333	4041	Grand Ave S	na	44.92917603	-93.28431233	Street Tree (Boulevard)	Gymnocladus dioicus 'UMNSynergy' (Coffeetree Kentucky 'True I	Gymnocladus dioicus 'UMNSynergy'	1.25	Bareroot	2022 - Planting Spring - More Trees Please	04/21/2022
152948	4101	20th Ave S	41st St E	44.92866818	-93.2430111	Street Tree (Boulevard)	Cladrastis kentukea (Yellowwood American)	Cladrastis kentukea	1.5	Bareroot	2022 - Planting Spring - More Trees Please	04/21/2022
152955	4101	20th Ave S	na	44.9285432	-93.2434608	Street Tree (Boulevard)	Cladrastis kentukea (Yellowwood American)	Cladrastis kentukea	1.5	Bareroot	2022 - Planting Spring - More Trees Please	04/21/2022
153125	4108	Grand Ave S	na	44.92828984	-93.28447272	Street Tree (Boulevard)	Quercus rubra (*Oak Northern Red)	Quercus rubra	1.5	Bareroot	2022 - Planting Spring - More Trees Please	04/21/2022
153140	4109	Grand Ave S	na	44.92828683	-93.2843173	Street Tree (Boulevard)	Gymnocladus dioicus 'UMNSynergy' (Coffeetree Kentucky 'True I	Gymnocladus dioicus 'UMNSynergy'	1.25	Bareroot	2022 - Planting Spring - More Trees Please	04/21/2022
153239	4115	Grand Ave S	na	44.92820798	-93.28431743	Street Tree (Boulevard)	Gymnocladus dioicus 'UMNSynergy' (Coffeetree Kentucky 'True I	Gymnocladus dioicus 'UMNSynergy'	1.25	Bareroot	2022 - Planting Spring - More Trees Please	04/21/2022
153533	4132	Grand Ave S	na	44.92762435	-93.28447449	Street Tree (Boulevard)	Aesculus hippocastanum 'Baumannii' (Horsechestnut 'Baumanni	Aesculus hippocastanum 'Baumannii'	1.5	Bareroot	2022 - Planting Spring - More Trees Please	04/21/2022
153645	4139	Grand Ave S	na	44.92750595	-93.28432212	Street Tree (Boulevard)	Ginkgo biloba 'The President' (Ginkgo 'Presidential Gold')	Ginkgo biloba 'The President'	1.25	Bareroot	2022 - Planting Spring - More Trees Please	04/21/2022
153675	4140	22nd Ave S	na	44.92741469	-93.24108491	Street Tree (Boulevard)	Cladrastis kentukea (Yellowwood American)	Cladrastis kentukea	1.5	Bareroot	2022 - Planting Spring - More Trees Please	04/21/2022
153795	4156	Grand Ave S	na	44.92702399	-93.28449677	Street Tree (Boulevard)	Ginkgo biloba 'The President' (Ginkgo 'Presidential Gold')	Ginkgo biloba 'The President'	1.25	Bareroot	2022 - Planting Spring - More Trees Please	04/21/2022
153927	4155	Longfellow Ave	42nd St E	44.9270987	-93.24599907	Street Tree (Boulevard)	Syringa reticulata (*Lilac Japanese Tree)	Syringa reticulata	1.5	Bareroot	2022 - Planting Spring - Replacement - Other	04/21/2022
154150	4202	Grand Ave S	na	44.9266221	-93.28449451	Street Tree (Boulevard)	Gymnocladus dioicus 'UMNSynergy' (Coffeetree Kentucky 'True I	Gymnocladus dioicus 'UMNSynergy'	1.25	Bareroot	2022 - Planting Spring - More Trees Please	04/21/2022
154418	4226	Grand Ave S	na	44.92587912	-93.2844827	Street Tree (Boulevard)	Quercus rubra (*Oak Northern Red)	Quercus rubra	1.5	Bareroot	2022 - Planting Spring - More Trees Please	04/21/2022
154559	4242	Grand Ave S	na	44.92555126	-93.28449248	Street Tree (Boulevard)	Quercus rubra (*Oak Northern Red)	Quercus rubra	1.5	Bareroot	2022 - Planting Spring - More Trees Please	04/21/2022
154667	4246	Grand Ave S	na	44.92533028	-93.28449341	Street Tree (Boulevard)	Gymnocladus dioicus 'UMNSynergy' (Coffeetree Kentucky 'True I	Gymnocladus dioicus 'UMNSynergy'	1.25	Bareroot	2022 - Planting Spring - More Trees Please	04/21/2022
154778	4250	Grand Ave S	na	44.92525724	-93.28448959	Street Tree (Boulevard)	Gymnocladus dioicus 'UMNSynergy' (Coffeetree Kentucky 'True I	Gymnocladus dioicus 'UMNSynergy'	1.25	Bareroot	2022 - Planting Spring - More Trees Please	04/21/2022
155040	4304	Columbus Ave	na	44.92483225	-93.2638647	Street Tree (Boulevard)	Ginkgo biloba 'The President' (Ginkgo 'Presidential Gold')	Ginkgo biloba 'The President'	1.25	Bareroot	2022 - Planting Spring - Replacement - Other	04/21/2022
155196	4307	Grand Ave S	na	44.92469039	-93.28432927	Street Tree (Boulevard)	Quercus rubra (*Oak Northern Red)	Quercus rubra	1.5	Bareroot	2022 - Planting Spring - More Trees Please	04/21/2022
155424	4331	Grand Ave S	na	44.92407111	-93.28435678	Street Tree (Boulevard)	Ginkgo biloba 'The President' (Ginkgo 'Presidential Gold')	Ginkgo biloba 'The President'	1.25	Bareroot	2022 - Planting Spring - More Trees Please	04/21/2022
155489	4338	Grand Ave S	na	44.92382354	-93.28449487	Street Tree (Boulevard)	Gymnocladus dioicus 'UMNSynergy' (Coffeetree Kentucky 'True I	Gymnocladus dioicus 'UMNSynergy'	1.25	Bareroot	2022 - Planting Spring - More Trees Please	04/21/2022
155504	4340	Vincent Ave N	na	45.03462426	-93.31614642	Street Tree (Boulevard)	Ostrya virginiana (*Ironwood)	Ostrya virginiana	1	Container #15	2022 - Planting Spring - Replacement - Ash	04/21/2022
155516	2134	6th St N	na	45.00122031	-93.28640414	Street Tree (Boulevard)	Ginkgo biloba 'Autumn Gold' (Ginkgo 'Autumn Gold')	Ginkgo biloba 'Autumn Gold'	1.5	Bareroot	2022 - Planting Spring - Replacement - Other	04/21/2022
155560	4347	Grand Ave S	na	44.92367117	-93.28435698	Street Tree (Boulevard)	Gymnocladus dioicus 'UMNSynergy' (Coffeetree Kentucky 'True I	Gymnocladus dioicus 'UMNSynergy'	1.25	Bareroot	2022 - Planting Spring - More Trees Please	04/21/2022
155622	4353	18th Ave S	na	44.92344662	-93.24851086	Street Tree (Boulevard)	Catalpa speciosa (Catalpa Northern)	Catalpa speciosa	1.5	Bareroot	2022 - Planting Spring - Replacement - Other	04/21/2022
156524	4508	Grand Ave S	na	44.92105273	-93.28452088	Street Tree (Boulevard)	Gymnocladus dioicus 'UMNSynergy' (Coffeetree Kentucky 'True I	Gymnocladus dioicus 'UMNSynergy'	1.25	Bareroot	2022 - Planting Spring - Replacement - Other	04/21/2022
156681	4522	Grand Ave S	na	44.92050455	-93.28452381	Street Tree (Boulevard)	Ginkgo biloba 'The President' (Ginkgo 'Presidential Gold')	Ginkgo biloba 'The President'	1.25	Bareroot	2022 - Planting Spring - More Trees Please	04/21/2022
166941	601	13th Ave NE	na	45.00096156	-93.25870097	Street Tree (Boulevard)	Syringa reticulata 'Ivory Silk' (Lilac Japanese Tree 'Ivory Silk')	Syringa reticulata 'Ivory Silk'	1.5	Bareroot	2022 - Planting Spring - Replacement - Other	04/21/2022
167173	611	13th Ave NE	na	45.00096223	-93.25795985	Street Tree (Boulevard)	Prunus sargentii 'Hokkaido Normandale' (Cherry Sargent First Ed	Prunus sargentii 'Hokkaido Normandale'	1.5	Bareroot	2022 - Planting Spring - Citizen	04/21/2022
168913	819	18 1/2 Ave NE	na	45.00696713	-93.24991389	Street Tree (Boulevard)	Maackia amurensis 'JFS-Schichtel1' (Maackia 'MaacNificent')	Maackia amurensis 'JFS-Schichtel1'	1.5	Bareroot	2022 - Planting Spring - More Trees Please	04/21/2022
169000	835	18th Ave NE	Jackson St NE	45.0061768	-93.24925878	Street Tree (Boulevard)	Syringa reticulata 'Ivory Silk' (Lilac Japanese Tree 'Ivory Silk')	Syringa reticulata 'Ivory Silk'	1.5	Bareroot	2022 - Planting Spring - Citizen	04/21/2022
169234	902	West Broadway	Bryant Ave N	44.99973826	-93.29112299	Street Tree (Boulevard)	Catalpa speciosa (Catalpa Northern)	Catalpa speciosa	1.5	Bareroot	2022 - Planting Spring - Replacement - Other	04/21/2022
175219	3916	Harriet Ave	na	44.93172508	-93.28574497	Street Tree (Boulevard)	Ginkgo biloba 'The President' (Ginkgo 'Presidential Gold')	Ginkgo biloba 'The President'	1.25	Bareroot	2022 - Planting Spring - Replacement - Other	04/21/2022
180337	4210	Portland Ave	na	44.92649417	-93.2676863	Street Tree (Boulevard)	Ginkgo biloba 'The President' (Ginkgo 'Presidential Gold')	Ginkgo biloba 'The President'	1.25	Bareroot	2022 - Planting Spring - Replacement - Other	04/21/2022
186053	4255	Grand Ave S	na	44.92519425	-93.28449159	Street Tree (Median)	Gymnocladus dioicus 'UMNSynergy' (Coffeetree Kentucky 'True I	Gymnocladus dioicus 'UMNSynergy'	1.25	Bareroot	2022 - Planting Spring - More Trees Please	04/21/2022
186114	4405	17th Ave S	na	44.92312363	-93.2497785	Street Tree (Boulevard)	Quercus bicolor (*Oak Bicolor - Swamp White)	Quercus bicolor	1.5	Bareroot	2022 - Planting Spring - More Trees Please	04/21/2022
186986	5844	10th Ave S	na	44.89628997	-93.26041052	Street Tree (Boulevard)	Celtis occidentalis (*Hackberry Common)	Celtis occidentalis	1.5	Container #20	2022 - Planting Spring - Replacement - Other	04/21/2022
192747	4531	14th Ave S	na	44.92039537	-93.25487961	Street Tree (Boulevard)	Ostrya virginiana (*Ironwood)	Ostrya virginiana	1.5	Bareroot	2022 - Planting Spring - More Trees Please	04/21/2022
192905	4800	Grand Ave S	na	44.91552034	-93.28499427	Parkland/Golf Course	Aesculus x 'Homestead' (Buckeye 'Homestead')	Aesculus x 'Homestead'	1.5	Bareroot	2022 - Planting Spring - Replacement - Other	04/21/2022
205609	3539	3rd St NE	*na	45.03308264	-93.26376753	Street Tree (Boulevard)	Larix laricina (Tamarack)	Larix laricina	1.5	Container #15	2022 - Planting Spring - Replacement - Other	04/21/2022
208140	5925	12th Ave S	na	44.89510467	-93.2578102	Street Tree (Boulevard)	Celtis occidentalis (*Hackberry Common)	Celtis occidentalis	1.5	Container #20	2022 - Planting Spring - Citizen	04/21/2022
208209	1622	22nd Ave N	na	45.0029982	-93.30126273	Street Tree (Boulevard)	Catalpa speciosa (Catalpa Northern)	Catalpa speciosa	1.5	Bareroot	2022 - Planting Spring - Citizen Ash Replacement	04/21/2022

208411	3634	3rd St NE	*na	45.03470929	-93.26391481	Street Tree (Boulevard)	Larix laricina (Tamarack)	Larix laricina	1.5	Container #15	2022 - Planting Spring - Replacement - Other	04/21/2022
208767	4705	Grand Ave S	na	44.91750029	-93.28437196	Street Tree (Boulevard)	Malus 'Prairifire' (Crabapple 'Prairifire')	Malus 'Prairifire'	1.5	Bareroot	2022 - Planting Spring - Citizen	04/21/2022
209893	614	20th Ave NE	20th Ave NE	45.00850602	-93.25767279	Street Tree (Boulevard)	Prunus virginiana 'Schubert' (Chokecherry 'Canada Red')	Prunus virginiana 'Schubert'	1.5	Bareroot	2022 - Planting Spring - Citizen	04/21/2022
209895	604	20th Ave NE	20th Ave NE	45.00850456	-93.25814863	Street Tree (Boulevard)	Carpinus caroliniana (Beech Blue - Musclewood)	Carpinus caroliniana	1.5	Bareroot	2022 - Planting Spring - Citizen	04/21/2022
210293	3630	2 1/2 St NE	*na	45.03467966	-93.26519606	Street Tree (Boulevard)	Larix laricina (Tamarack)	Larix laricina	1.5	Container #15	2022 - Planting Spring - Replacement - Other	04/21/2022
213267	5201	Newton Ave N	Newton Ave N	45.04951214	-93.30688734	Street Tree (Boulevard)	Ostrya virginiana (*Ironwood)	Ostrya virginiana	1	Container #15	2022 - Planting Spring - Replacement - Ash	04/21/2022
216377	646	22nd Ave NE	na	45.00993802	-93.25614099	Street Tree (Boulevard)	Ginkgo biloba 'Autumn Gold' (Ginkgo 'Autumn Gold')	Ginkgo biloba 'Autumn Gold'	1.5	Bareroot	2022 - Planting Spring - Replacement - Other	04/21/2022
216378	646	22nd Ave NE	na	45.00993945	-93.25627851	Street Tree (Boulevard)	Catalpa speciosa (Catalpa Northern)	Catalpa speciosa	1.5	Bareroot	2022 - Planting Spring - Replacement - Other	04/21/2022
224412	4300	Columbus Ave	na	44.92503066	-93.26386119	Street Tree (Boulevard)	Ostrya virginiana (*Ironwood)	Ostrya virginiana	1.5	Bareroot	2022 - Planting Spring - More Trees Please	04/21/2022
229417	960	19th Ave NE	*na	45.00786368	-93.24606017	Street Tree (Boulevard)	Gleditsia triacanthos var. inermis 'Harve' (Honeylocust Common	Gleditsia triacanthos var. inermis 'Harve'	1.5	Bareroot	2022 - Planting Spring - Replacement - Other	04/21/2022
229418	960	19th Ave NE	*na	45.00786589	-93.24593682	Street Tree (Boulevard)	Gymnocladus dioicus 'Espresso' (Coffeetree Kentucky 'Espresso')	Gymnocladus dioicus 'Espresso'	1.5	Bareroot	2022 - Planting Spring - Replacement - Other	04/21/2022
229610	2200	Central Ave NE	22nd Ave NE	45.00993067	-93.24774042	Street Tree (Boulevard)	Gymnocladus dioicus 'Espresso' (Coffeetree Kentucky 'Espresso')	Gymnocladus dioicus 'Espresso'	1.5	Bareroot	2022 - Planting Spring - Replacement - Other	04/21/2022
229687	2019	Central Ave NE	*na	45.00930348	-93.24721093	Street Tree (Boulevard)	Catalpa speciosa (Catalpa Northern)	Catalpa speciosa	1.5	Bareroot	2022 - Planting Spring - Replacement - Other	04/21/2022
240831	2000	Douglas Ave	Franklin Ave W	44.96337345	-93.30409529	Parkland/Golf Course	Prunus domestica 'Mount Royal' (Plum European 'Mount Royal')	Prunus domestica 'Mount Royal'	1	Container #07	2022 - Planting Spring - Replacement - Other	04/21/2022
244193	1900	40th St E	na	44.93363594	-93.24529386	Parkland/Golf Course	Syringa reticulata (*Lilac Japanese Tree)	Syringa reticulata	1.5	Bareroot	2022 - Planting Spring - Replacement - Other	04/21/2022
251973	401	26th Ave N	*na	45.00585225	-93.28543899	Street Tree (Boulevard)	Prunus maackii 'Jefspur' (Chokecherry Amur 'Goldspur')	Prunus maackii 'Jefspur'	1.5	Bareroot	2022 - Planting Spring - Replacement - Other	04/21/2022
254629	4800	Grand Ave S	na	44.91544596	-93.28499341	Parkland/Golf Course	Platanus x acerifolia 'Bloodgood' (Planetree London 'Bloodgood')	Platanus x acerifolia 'Bloodgood'	1.5	Bareroot	2022 - Planting Spring - Replacement - Other	04/21/2022
254837	4800	Grand Ave S	na	44.91515511	-93.28551854	Street Tree (Boulevard)	Alnus hirsuta 'Harbin' (Alder Manchurian 'Prairie Horizon')	Alnus hirsuta 'Harbin'	1.5	Bareroot	2022 - Planting Spring - Replacement - Other	04/21/2022
260403	4541	Grand Ave S	na	44.92007779	-93.28436201	Street Tree (Boulevard)	Ginkgo biloba 'The President' (Ginkgo 'Presidential Gold')	Ginkgo biloba 'The President'	1.25	Bareroot	2022 - Planting Spring - More Trees Please	04/21/2022
261192	4801	38th Ave S	54th St W	44.90526704	-93.31495939	Parkland/Golf Course	Syringa reticulata 'Bailnce' (Lilac Japanese Tree 'Snowdance')	Syringa reticulata 'Bailnce'	1.5	Bareroot	2022 - Planting Spring - Replacement - Other	04/21/2022
262536	4801	38th Ave S	East Minnehaha Pkwy	44.91219132	-93.26024006	Parkland/Golf Course	Maackia amurensis 'JFS-Schichtel1' (Maackia 'MaacNificent')	Maackia amurensis 'JFS-Schichtel1'	1.25	Bareroot	2022 - Planting Spring - Replacement - Ash	04/21/2022
262633	4801	38th Ave S	East Minnehaha Pkwy	44.91186081	-93.25958258	Parkland/Golf Course	Quercus bicolor (*Oak Bicolor - Swamp White)	Quercus bicolor	1.5	Bareroot	2022 - Planting Spring - Citizen Ash Replacement	04/21/2022
262636	4801	38th Ave S	East Minnehaha Pkwy	44.91177723	-93.25990177	Parkland/Golf Course	Quercus bicolor (*Oak Bicolor - Swamp White)	Quercus bicolor	1.5	Bareroot	2022 - Planting Spring - Replacement - Ash	04/21/2022
262637	4801	38th Ave S	East Minnehaha Pkwy	44.91184941	-93.25976766	Parkland/Golf Course	Quercus bicolor (*Oak Bicolor - Swamp White)	Quercus bicolor	1.5	Bareroot	2022 - Planting Spring - Replacement - Ash	04/21/2022
266041	2601	Colfax Ave N	26th Ave N	45.00598688	-93.29212558	Street Tree (Boulevard)	Prunus virginiana 'Schubert' (Chokecherry 'Canada Red')	Prunus virginiana 'Schubert'	1.5	Bareroot	2022 - Planting Spring - Replacement - Other	04/21/2022
267769	3817	Grand Ave S	na	44.93350194	-93.28429909	Street Tree (Boulevard)	Gymnocladus dioicus 'UMNSynergy' (Coffeetree Kentucky 'True I	Gymnocladus dioicus 'UMNSynergy'	1.25	Bareroot	2022 - Planting Spring - More Trees Please	04/21/2022
267770	3845	Grand Ave S	na	44.93279761	-93.2842971	Street Tree (Boulevard)	Gymnocladus dioicus 'UMNSynergy' (Coffeetree Kentucky 'True I	Gymnocladus dioicus 'UMNSynergy'	1.25	Bareroot	2022 - Planting Spring - More Trees Please	04/21/2022
267923	4441	Grand Ave S	na	44.9216458	-93.28435244	Street Tree (Boulevard)	Gymnocladus dioicus 'UMNSynergy' (Coffeetree Kentucky 'True I	Gymnocladus dioicus 'UMNSynergy'	1.25	Bareroot	2022 - Planting Spring - More Trees Please	04/21/2022
268688	4409	Grand Ave S	*na	44.92281961	-93.28436187	Street Tree (Boulevard)	Ginkgo biloba 'The President' (Ginkgo 'Presidential Gold')	Ginkgo biloba 'The President'	1.25	Bareroot	2022 - Planting Spring - Citizen	04/21/2022
269644	636	22nd Ave NE	na	45.00994065	-93.25660909	Street Tree (Boulevard)	Quercus bicolor (*Oak Bicolor - Swamp White)	Quercus bicolor	1.5	Bareroot	2022 - Planting Spring - Replacement - Other	04/21/2022
272649	4136	Grand Ave S	na	44.92752561	-93.28447133	Street Tree (Boulevard)	Aesculus hippocastanum 'Baumannii' (Horsechestnut 'Baumanni	Aesculus hippocastanum 'Baumannii'	1.5	Bareroot	2022 - Planting Spring - More Trees Please	04/21/2022
273861	800	18th Ave NE	*na	45.00586007	-93.25201191	Street Tree (Boulevard)	Catalpa speciosa (Catalpa Northern)	Catalpa speciosa	1.5	Bareroot	2022 - Planting Spring - Replacement - Other	04/21/2022
273862	800	18th Ave NE	*na	45.00585871	-93.25214153	Street Tree (Boulevard)	Catalpa speciosa (Catalpa Northern)	Catalpa speciosa	1.5	Bareroot	2022 - Planting Spring - Replacement - Other	04/21/2022
273863	800	18th Ave NE	*na	45.00585792	-93.25224811	Street Tree (Boulevard)	Gymnocladus dioicus 'Espresso' (Coffeetree Kentucky 'Espresso')	Gymnocladus dioicus 'Espresso'	1.5	Bareroot	2022 - Planting Spring - Replacement - Other	04/21/2022
273865	820	18th Ave NE	*na	45.00588686	-93.25080901	Street Tree (Boulevard)	Crataegus crus-galli var. inermis (Hawthorn Thornless Cockspur)	Crataegus crus-galli var. inermis	1.5	Bareroot	2022 - Planting Spring - Replacement - Other	04/21/2022
273866	820	18th Ave NE	*na	45.00589386	-93.25071779	Street Tree (Boulevard)	Crataegus crus-galli var. inermis (Hawthorn Thornless Cockspur)	Crataegus crus-galli var. inermis	1.5	Bareroot	2022 - Planting Spring - Replacement - Other	04/21/2022
273867	820	18th Ave NE	*na	45.00589413	-93.25063232	Street Tree (Boulevard)	Syringa reticulata 'Ivory Silk' (Lilac Japanese Tree 'Ivory Silk')	Syringa reticulata 'Ivory Silk'	1.5	Bareroot	2022 - Planting Spring - Replacement - Other	04/21/2022
273879	820	18th Ave NE	*na	45.00589785	-93.24917573	Street Tree (Boulevard)	Amelanchier x grandiflora 'Autumn Brilliance' (Serviceberry 'Aut	Amelanchier x grandiflora 'Autumn Brilliance'	1.5	Bareroot	2022 - Planting Spring - Citizen	04/21/2022
273881	820	18th Ave NE	*na	45.00589307	-93.24902803	Street Tree (Boulevard)	Maackia amurensis 'JFS-Schichtel1' (Maackia 'MaacNificent')	Maackia amurensis 'JFS-Schichtel1'	1.5	Bareroot	2022 - Planting Spring - Replacement - Other	04/21/2022
273883	820	18th Ave NE	*na	45.00589145	-93.24879919	Street Tree (Boulevard)	Crataegus crus-galli var. inermis (Hawthorn Thornless Cockspur)	Crataegus crus-galli var. inermis	1.5	Bareroot	2022 - Planting Spring - Replacement - Other	04/21/2022
273884	820	18th Ave NE	*na	45.0058962	-93.24868666	Street Tree (Boulevard)	Crataegus crus-galli var. inermis (Hawthorn Thornless Cockspur)	Crataegus crus-galli var. inermis	1.5	Bareroot	2022 - Planting Spring - Replacement - Other	04/21/2022
280223	5624	11th Ave S	na	44.90066674	-93.25902801	Street Tree (Boulevard)	Celtis occidentalis (*Hackberry Common)	Celtis occidentalis	1.5	Container #20	2022 - Planting Spring - Citizen	04/21/2022
280354	5908	Elliot Ave	na	44.89573982	-93.26167278	Street Tree (Boulevard)	Celtis occidentalis (*Hackberry Common)	Celtis occidentalis	1.5	Container #20	2022 - Planting Spring - Citizen	04/21/2022
280361	6028	Elliot Ave	na	44.89330005	-93.2617249	Street Tree (Boulevard)	Celtis occidentalis (*Hackberry Common)	Celtis occidentalis	1.5	Container #20	2022 - Planting Spring - More Trees Please	04/21/2022
281545	4120	Grand Ave S	na	44.92792591	-93.2844806	Street Tree (Boulevard)	Gymnocladus dioicus 'UMNSynergy' (Coffeetree Kentucky 'True I	Gymnocladus dioicus 'UMNSynergy'	1.25	Bareroot	2022 - Planting Spring - More Trees Please	04/21/2022
281546	4124	Grand Ave S	na	44.92785374	-93.28448194	Street Tree (Boulevard)	Gymnocladus dioicus 'UMNSynergy' (Coffeetree Kentucky 'True I	Gymnocladus dioicus 'UMNSynergy'	1.25	Bareroot	2022 - Planting Spring - More Trees Please	04/21/2022
284863	1819	6th St NE	na	45.00701559	-93.25845488	Street Tree (Boulevard)	Ginkgo biloba 'Autumn Gold' (Ginkgo 'Autumn Gold')	Ginkgo biloba 'Autumn Gold'	1.5	Bareroot	2022 - Planting Spring - Replacement - Other	04/21/2022
290507	4600	Grand Ave S	Grand Ave S	44.91943202	-93.28454078	Street Tree (Boulevard)	Gymnocladus dioicus 'UMNSynergy' (Coffeetree Kentucky 'True I	Gymnocladus dioicus 'UMNSynergy'	1.5	Bareroot	2022 - Planting Spring - More Trees Please	04/21/2022
290508	4604	Grand Ave S	Grand Ave S	44.9192813	-93.28452904	Street Tree (Boulevard)	Cladrastis kentukea (Yellowwood American)	Cladrastis kentukea	1.5	Bareroot	2022 - Planting Spring - More Trees Please	04/21/2022
290514	4712	Grand Ave S	na	44.91727576	-93.28452613	Street Tree (Boulevard)	Cladrastis kentukea (Yellowwood American)	Cladrastis kentukea	1.5	Bareroot	2022 - Planting Spring - Citizen	04/21/2022
290515	4729	Grand Ave S	na	44.91680282	-93.2843719	Street Tree (Boulevard)	Cladrastis kentukea (Yellowwood American)	Cladrastis kentukea	1.5	Bareroot	2022 - Planting Spring - More Trees Please	04/21/2022
291292	5609	Upton Ave S	na	44.90114584	-93.31493916	Street Tree (Boulevard)	Larix laricina (Tamarack)	Larix laricina	1.5	Container #15	2022 - Planting Spring - More Trees Please	04/21/2022
291560	1411	6th St NE	na	45.0022639	-93.25881275	Street Tree (Boulevard)	Quercus bicolor (*Oak Bicolor - Swamp White)	Quercus bicolor	1.5	Bareroot	2022 - Planting Spring - More Trees Please	04/21/2022
291579	1217	4th St NE	na	45.00034955	-93.26149543	Street Tree (Boulevard)	Carpinus caroliniana (Beech Blue - Musclewood)	Carpinus caroliniana	1.5	Bareroot	2022 - Planting Spring - More Trees Please	04/21/2022
292246	4801	38th Ave S	East Minnehaha Pkwy	44.91109619	-93.26051736	Parkland/Golf Course	Quercus bicolor (*Oak Bicolor - Swamp White)	Quercus bicolor	1.5	Bareroot	2022 - Planting Spring - Replacement - Ash	04/21/2022
292247	4801	38th Ave S	East Minnehaha Pkwy	44.91102948	-93.26063878	Parkland/Golf Course	Quercus bicolor (*Oak Bicolor - Swamp White)	Quercus bicolor	1.5	Bareroot	2022 - Planting Spring - Replacement - Ash	04/21/2022
292249	4801	38th Ave S	East Minnehaha Pkwy	44.91098579	-93.26071656	Parkland/Golf Course	Ginkgo biloba 'Magyar' (Ginkgo 'Magyar')	Ginkgo biloba 'Magyar'	1.5	Bareroot	2022 - Planting Spring - Replacement - Ash	04/21/2022
292588	3527	2 1/2 St NE	*na	45.03275006	-93.26506445	Street Tree (Boulevard)	Larix laricina (Tamarack)	Larix laricina	1.5	Container #15	2022 - Planting Spring - Replacement - Other	04/21/2022
293307	4124	23rd Ave S	na	44.92797361	-93.23855269	Street Tree (Boulevard)	Cladrastis kentukea (Yellowwood American)	Cladrastis kentukea	1.5	Bareroot	2022 - Planting Spring - More Trees Please	04/21/2022
293833	806	East Minnehaha Pkwy	na	44.91160994	-93.26195381	Street Tree (Boulevard)	Prunus sargentii 'Hokkaido Normandale' (Cherry Sargent First Ed	Prunus sargentii 'Hokkaido Normandale'	1.5	Bareroot	2022 - Planting Spring - More Trees Please	04/21/2022
293834	806	East Minnehaha Pkwy	na	44.91171537	-93.26174996	Parkland/Golf Course	Syringa reticulata 'Ivory Silk' (Lilac Japanese Tree 'Ivory Silk')	Syringa reticulata 'Ivory Silk'	1.5	Bareroot	2022 - Planting Spring - More Trees Please	04/21/2022
293835	806	East Minnehaha Pkwy	na	44.91163464	-93.26185993	Street Tree (Boulevard)	Prunus sargentii 'Hokkaido Normandale' (Cherry Sargent First Ed	Prunus sargentii 'Hokkaido Normandale'	1.5	Bareroot	2022 - Planting Spring - More Trees Please	04/21/2022
294150	3956	Grand Ave S	40th St W	44.93055487	-93.28481671	Street Tree (Boulevard)	Maackia amurensis 'JFS-Schichtel1' (Maackia 'MaacNificent')	Maackia amurensis 'JFS-Schichtel1'	1.25	Bareroot	2022 - Planting Spring - Replacement - Ash	04/21/2022
294194	4400	Grand Ave S	na	44.92309474	-93.28451268	Street Tree (Boulevard)	Quercus rubra (*Oak Northern Red)	Quercus rubra	1.5	Bareroot	2022 - Planting Spring - More Trees Please	04/21/2022
294477	2610	4th St N	na	45.00632341	-93.28486501	Easement Tree	Gymnocladus dioicus (*Coffeetree Kentucky)	Gymnocladus dioicus	1.5	Bareroot	2022 - Planting Spring - More Trees Please	04/21/2022
294641	3818	Grand Ave S	na	44.93356337	-93.28444344	Street Tree (Boulevard)	Maackia amurensis 'JFS-Schichtel1' (Maackia 'MaacNificent')	Maackia amurensis 'JFS-Schichtel1'	1.25	Bareroot	2022 - Planting Spring - More Trees Please	04/21/2022
294647	3856	23rd Ave S	39th St E	44.93237197	-93.23895997	Street Tree (Boulevard)	Syringa reticulata (*Lilac Japanese Tree)	Syringa reticulata	1.5	Bareroot	2022 - Planting Spring - Citizen	04/21/2022
294919	4800	Grand Ave S	na	44.91497988	-93.28503179	Parkland/Golf Course	Cladrastis kentukea (Yellowwood American)	Cladrastis kentukea	1.5	Bareroot	2022 - Planting Spring - Replacement - Ash	04/21/2022
294920	4800	Grand Ave S	na	44.91502642	-93.28507337	Parkland/Golf Course	Amelanchier x grandiflora 'Autumn Brilliance' (Serviceberry 'Aut	Amelanchier x grandiflora 'Autumn Brilliance'	1.5	Bareroot	2022 - Planting Spring - Replacement - Other	04/21/2022
294921	4800	Grand Ave S	na	44.91507011	-93.28515719	Parkland/Golf Course	Cladrastis kentukea (Yellowwood American)	Cladrastis kentukea	1.5	Bareroot	2022 - Planting Spring - Replacement - Ash	04/21/2022
294948	4800	Grand Ave S	na	44.91520939	-93.28526825	Parkland/Golf Course	Platanus x acerifolia 'Bloodgood' (Planetree London 'Bloodgood')	Platanus x acerifolia 'Bloodgood'	1.5	Bareroot	2022 - Planting Spring - Replacement - Ash	04/21/2022
295173	5729	14th Ave S	na	44.89864373	-93.25514799	Street Tree (Boulevard)	Celtis occidentalis (*Hackberry Common)	Celtis occidentalis	1.5	Container #20	2022 - Planting Spring - Citizen	04/21/2022
295188	820	18th Ave NE	*na	45.00589436	-93.2491158	Street Tree (Boulevard)	Amelanchier x grandiflora 'Autumn Brilliance' (Serviceberry 'Aut	Amelanchier x grandiflora 'Autumn Brilliance'	1.5	Bareroot	2022 - Planting Spring - Citizen	04/21/2022
295277	4033	19th Ave S	na	44.92953467	-93.24474549	Street Tree (Boulevard)	Syringa reticulata (*Lilac Japanese Tree)	Syringa reticulata	1.5	Bareroot	2022 - Planting Spring - Citizen	04/21/2022
295442	2236	43rd St E	23rd Ave S	44.92550995	-93.23853846	Street Tree (Boulevard)	Syringa reticulata (*Lilac Japanese Tree)	Syringa reticulata	1.5	Bareroot	2022 - Planting Spring - More Trees Please	04/21/2022
295444	2236	43rd St E	23rd Ave S	44.92525833	-93.23853578	Street Tree (Boulevard)	Syringa reticulata (*Lilac Japanese Tree)	Syringa reticulata	1.5	Bareroot	2022 - Planting Spring - More Trees Please	04/21/2022
295778	1900	40th St E	na	44.93326717	-93.24424824	Street Tree (Boulevard)	Syringa reticulata (*Lilac Japanese Tree)	Syringa reticulata	1.5	Bareroot	2022 - Planting Spring - Replacement - Other	04/21/2022
295782	1900	40th St E	na	44.93351496	-93.245305	Street Tree (Boulevard)	Syringa reticulata (*Lilac Japanese Tree)	Syringa reticulata	1.5	Bareroot	2022 - Planting Spring - Replacement - Other	04/21/2022
295959	4600	Oakland Ave	na	44.91955998	-93.26650877	Street Tree (Boulevard)	Ostrya virginiana (*Ironwood)	Ostrya virginiana	1.5	Bareroot	2022 - Planting Spring - Citizen	04/21/2022
295971	2206	4th St N	na	45.00179388	-93.28487774	Street Tree (Boulevard)	Gymnocladus dioicus 'Espresso' (Coffeetree Kentucky 'Espresso')	Gymnocladus dioicus 'Espresso'	1.5	Bareroot	2022 - Planting Spring - Replacement - Ash	04/21/2022
295972	2210	4th St N	na	45.00187626	-93.28487522	Street Tree (Boulevard)	Gymnocladus dioicus 'Espresso' (Coffeetree Kentucky 'Espresso')	Gymnocladus dioicus 'Espresso'	1.5	Bareroot	2022 - Planting Spring - Replacement - Ash	04/21/2022
296026	2304	Emerson Ave N	na	45.00286327	-93.29404227	Street Tree (Boulevard)	Betula nigra (Birch River)	Betula nigra	1.5	Bareroot	2022 - Planting Spring - Replacement - Ash	04/21/2022
296064	723	30th Ave N	Aldrich Ave N	45.01107179	-93.28920346	Street Tree (Boulevard)	Betula nigra (Birch River)	Betula nigra	1.5	Bareroot	2022 - Planting Spring - Replacement - Ash	04/21/2022
296099	2302	Fremont Ave N	23rd Ave N	45.00266578	-93.29539305	Street Tree (Boulevard)	Maackia amurensis 'JFS-Schichtel1' (Maackia 'MaacNificent')	Maackia amurensis 'JFS-Schichtel1'	1.25	Bareroot	2022 - Planting Spring - Replacement - Ash	04/21/2022
296100	2302	Fremont Ave N	23rd Ave N	45.00266625	-93.29523411	Street Tree (Boulevard)	Maackia amurensis 'JFS-Schichtel1' (Maackia 'MaacNificent')	Maackia amurensis 'JFS-Schichtel1'	1.25	Bareroot	2022 - Planting Spring - Replacement - Ash	04/21/2022
296101	1108	25th Ave N	25th Ave N	45.00487297	-93.29448066	Street Tree (Boulevard)	Betula nigra (Birch River)	Betula nigra	1.5	Bareroot	2022 - Planting Spring - Replacement - Ash	04/21/2022
296184	1410	25th Ave N	25th Ave N	45.00506363	-93.29846199	Street Tree (Boulevard)	Gymnocladus dioicus 'Espresso' (Coffeetree Kentucky 'Espresso')	Gymnocladus dioicus 'Espresso'	1.5	Bareroot	2022 - Planting Spring - Replacement - Ash	04/21/2022
296185	2215	Irving Ave N	na	45.00236258	-93.29913321	Street Tree (Boulevard)	Ginkgo biloba 'The President' (Ginkgo 'Presidential Gold')	Ginkgo biloba 'The President'	1.5	Bareroot	2022 - Planting Spring - Replacement - Ash	04/21/2022
296192	2101	Irving Ave N	Hillside Ave N	45.00033479	-93.29930089	Street Tree (Boulevard)	Catalpa speciosa (Catalpa Northern)	Catalpa speciosa	1.5	Bareroot	2022 - Planting Spring - Replacement - Ash	04/21/2022

296516	806	East Minnehaha Pkwy	na	44.91165748	-93.26176281	Street Tree (Boulevard)	Prunus sargentii 'Hokkaido Normandale' (Cherry Sargent First Ed	Prunus sargentii 'Hokkaido Normandale'	1.5	Bareroot	2022 - Planting Spring - More Trees Please	04/21/2022
296517	806	East Minnehaha Pkwy	na	44.91173441	-93.26167967	Parkland/Golf Course	Syringa reticulata 'Ivory Silk' (Lilac Japanese Tree 'Ivory Silk')	Syringa reticulata 'Ivory Silk'	1.5	Bareroot	2022 - Planting Spring - More Trees Please	04/21/2022
296518	806	East Minnehaha Pkwy	na	44.91167648	-93.26168503	Street Tree (Boulevard)	Syringa reticulata 'Ivory Silk' (Lilac Japanese Tree 'Ivory Silk')	Syringa reticulata 'Ivory Silk'	1.5	Bareroot	2022 - Planting Spring - More Trees Please	04/21/2022
296525	4310	Columbus Ave	na	44.92468491	-93.26388419	Street Tree (Boulevard)	Catalpa speciosa (Catalpa Northern)	Catalpa speciosa	1.5	Bareroot	2022 - Planting Spring - Replacement - Other	04/21/2022
296548	2527	3rd St N	na	45.00571324	-93.2834737	Street Tree (Boulevard)	Phellodendron amurense 'His Majesty' (Corktree 'His Majesty')	Phellodendron amurense 'His Majesty'	1.5	Bareroot	2022 - Planting Spring - Replacement - Other	04/21/2022
296551	2100	4th St N	na	45.00104328	-93.28486836	Street Tree (Boulevard)	Phellodendron amurense 'His Majesty' (Corktree 'His Majesty')	Phellodendron amurense 'His Majesty'	1.5	Bareroot	2022 - Planting Spring - Replacement - Other	04/21/2022
296931	5645	14th Ave S	57th St E	44.89983514	-93.25468227	Street Tree (Boulevard)	Celtis occidentalis (*Hackberry Common)	Celtis occidentalis	1.5	Container #20	2022 - Planting Spring - Citizen	04/21/2022
297224	3754	Pleasant Ave	na	44.93440771	-93.28315886	Street Tree (Boulevard)	Gymnocladus dioicus 'UMNSynergy' (Coffeetree Kentucky 'True I	Gymnocladus dioicus 'UMNSynergy'	1.25	Bareroot	2022 - Planting Spring - More Trees Please	04/21/2022
297242	3011	42nd St E	42nd St E	44.9268309	-93.22907507	Street Tree (Boulevard)	Syringa reticulata (*Lilac Japanese Tree)	Syringa reticulata	1.5	Bareroot	2022 - Planting Spring - More Trees Please	04/21/2022
297251	2240	42nd St E	na	44.9269806	-93.23869347	Street Tree (Boulevard)	Syringa reticulata (*Lilac Japanese Tree)	Syringa reticulata	1.5	Bareroot	2022 - Planting Spring - More Trees Please	04/21/2022
297252	4153	22nd Ave S	na	44.92699817	-93.24057301	Street Tree (Boulevard)	Syringa reticulata (*Lilac Japanese Tree)	Syringa reticulata	1.5	Bareroot	2022 - Planting Spring - More Trees Please	04/21/2022
297253	4152	20th Ave S	na	44.92700243	-93.24403104	Street Tree (Boulevard)	Syringa reticulata (*Lilac Japanese Tree)	Syringa reticulata	1.5	Bareroot	2022 - Planting Spring - More Trees Please	04/21/2022
297254	4200	20th Ave S	na	44.92686427	-93.24371922	Street Tree (Boulevard)	Syringa reticulata (*Lilac Japanese Tree)	Syringa reticulata	1.5	Bareroot	2022 - Planting Spring - More Trees Please	04/21/2022
297259	4101	22nd Ave S	41st St E	44.92867294	-93.24068502	Street Tree (Boulevard)	Cladrastis kentukea (Yellowwood American)	Cladrastis kentukea	1.5	Bareroot	2022 - Planting Spring - More Trees Please	04/21/2022
297265	334	16th Ave NE	na	45.00414318	-93.26269861	Street Tree (Boulevard)	Quercus bicolor (*Oak Bicolor - Swamp White)	Quercus bicolor	1.5	Bareroot	2022 - Planting Spring - More Trees Please	04/21/2022
297268	346	16th Ave NE	na	45.00414223	-93.26227214	Street Tree (Boulevard)	Catalpa speciosa (Catalpa Northern)	Catalpa speciosa	1.5	Bareroot	2022 - Planting Spring - More Trees Please	04/21/2022
297269	348	16th Ave NE	na	45.00414404	-93.26215388	Street Tree (Boulevard)	Larix laricina (Tamarack)	Larix laricina	1.25	Bareroot	2022 - Planting Spring - More Trees Please	04/21/2022
297280	1819	Jackson St NE	na	45.00650875	-93.24909253	Street Tree (Boulevard)	Gymnocladus dioicus 'Espresso' (Coffeetree Kentucky 'Espresso')	Gymnocladus dioicus 'Espresso'	1.5	Bareroot	2022 - Planting Spring - More Trees Please	04/21/2022
297281	4201	Portland Ave	42nd St E	44.92688386	-93.26701349	Street Tree (Boulevard)	Ginkgo biloba 'The President' (Ginkgo 'Presidential Gold')	Ginkgo biloba 'The President'	1.25	Bareroot	2022 - Planting Spring - More Trees Please	04/21/2022
297298	2700	58th St W	58th St W	44.89802254	-93.31422749	Street Tree (Boulevard)	Larix laricina (Tamarack)	Larix laricina	1.5	Container #15	2022 - Planting Spring - More Trees Please	04/21/2022
297340	5852	Vincent Ave S	na	44.8963932	-93.31635771	Street Tree (Boulevard)	Larix laricina (Tamarack)	Larix laricina	1.5	Container #15	2022 - Planting Spring - Citizen	04/21/2022
297397	4244	Chicago Ave	na	44.92553193	-93.26264613	Street Tree (Boulevard)	Ginkgo biloba 'The President' (Ginkgo 'Presidential Gold')	Ginkgo biloba 'The President'	1.25	Bareroot	2022 - Planting Spring - More Trees Please	04/21/2022
297401	4324	Chicago Ave	na	44.92428869	-93.26265996	Street Tree (Boulevard)	Amelanchier x grandiflora 'Autumn Brilliance' (Serviceberry 'Autu	Amelanchier x grandiflora 'Autumn Brilliance'	1.5	Bareroot	2022 - Planting Spring - More Trees Please	04/21/2022
297446	4529	16th Ave S	na	44.92063006	-93.25107947	Street Tree (Boulevard)	Ostrya virginiana (*Ironwood)	Ostrya virginiana	1.5	Bareroot	2022 - Planting Spring - Citizen	04/21/2022
297736	4300	Portland Ave	43rd St E	44.92509122	-93.26794896	Street Tree (Boulevard)	Catalpa speciosa (Catalpa Northern)	Catalpa speciosa	1.5	Bareroot	2022 - Planting Spring - More Trees Please	04/21/2022
297854	4117	Cedar Ave S	na	44.9281354	-93.24722846	Street Tree (Boulevard)	Syringa reticulata (*Lilac Japanese Tree)	Syringa reticulata	1.5	Bareroot	2022 - Planting Spring - Replacement - Other	04/21/2022
297863	3937	Cedar Ave S	na	44.93117436	-93.24725864	Street Tree (Boulevard)	Syringa reticulata (*Lilac Japanese Tree)	Syringa reticulata	1.5	Bareroot	2022 - Planting Spring - Replacement - Other	04/21/2022
297865	4141	32nd Ave S	na	44.92762736	-93.22559045	Street Tree (Boulevard)	Syringa reticulata (*Lilac Japanese Tree)	Syringa reticulata	1.5	Bareroot	2022 - Planting Spring - Replacement - Other	04/21/2022
297867	4141	32nd Ave S	na	44.92777168	-93.2255985	Street Tree (Boulevard)	Syringa reticulata (*Lilac Japanese Tree)	Syringa reticulata	1.5	Bareroot	2022 - Planting Spring - Replacement - Other	04/21/2022
297869	4141	32nd Ave S	na	44.9279331	-93.22559582	Street Tree (Boulevard)	Syringa reticulata (*Lilac Japanese Tree)	Syringa reticulata	1.5	Bareroot	2022 - Planting Spring - Replacement - Other	04/21/2022
297884	4054	Grand Ave S	na	44.9288386	-93.28447748	Street Tree (Boulevard)	Gymnocladus dioicus 'UMNSynergy' (Coffeetree Kentucky 'True I	Gymnocladus dioicus 'UMNSynergy'	1.25	Bareroot	2022 - Planting Spring - Citizen	04/21/2022
297898	4136	20th Ave S	na	44.9275932	-93.24360481	Street Tree (Boulevard)	Cladrastis kentukea (Yellowwood American)	Cladrastis kentukea	1.5	Bareroot	2022 - Planting Spring - Replacement - Other	04/21/2022
297904	1900	42nd St E	na	44.92711118	-93.24472175	Street Tree (Boulevard)	Platanus x acerifolia 'Bloodgood' (Planetree London 'Bloodgood')	Platanus x acerifolia 'Bloodgood'	1.5	Bareroot	2022 - Planting Spring - Replacement - Other	04/21/2022
297921	4201	13th Ave S	42nd St E	44.92688439	-93.2557078	Street Tree (Boulevard)	Ostrya virginiana (*Ironwood)	Ostrya virginiana	1.5	Bareroot	2022 - Planting Spring - More Trees Please	04/21/2022
297936	4254	15th Ave S	43rd St E	44.92518473	-93.25386909	Street Tree (Boulevard)	Catalpa speciosa (Catalpa Northern)	Catalpa speciosa	1.5	Bareroot	2022 - Planting Spring - More Trees Please	04/21/2022
297946	4201	15th Ave S	42nd St E	44.92687605	-93.2533207	Street Tree (Boulevard)	Syringa reticulata 'Ivory Silk' (Lilac Japanese Tree 'Ivory Silk')	Syringa reticulata 'Ivory Silk'	1.5	Bareroot	2022 - Planting Spring - More Trees Please	04/21/2022
297950	4342	Bloomington Ave	na	44.92376425	-93.25249928	Street Tree (Boulevard)	Quercus bicolor (*Oak Bicolor - Swamp White)	Quercus bicolor	1.5	Bareroot	2022 - Planting Spring - More Trees Please	04/21/2022
297968	4200	19th Ave S	na	44.92686728	-93.24526578	Street Tree (Boulevard)	Cladrastis kentukea (Yellowwood American)	Cladrastis kentukea	1.5	Bareroot	2022 - Planting Spring - Replacement - Other	04/21/2022
297971	4436	Grand Ave S	na	44.92177258	-93.2845136	Street Tree (Boulevard)	Gymnocladus dioicus 'UMNSynergy' (Coffeetree Kentucky 'True I	Gymnocladus dioicus 'UMNSynergy'	1.25	Bareroot	2022 - Planting Spring - More Trees Please	04/21/2022
297972	4201	19th Ave S	na	44.92686395	-93.24429548	Street Tree (Boulevard)	Cladrastis kentukea (Yellowwood American)	Cladrastis kentukea	1.5	Bareroot	2022 - Planting Spring - Replacement - Other	04/21/2022
297975	4141	32nd Ave S	na	44.92831086	-93.22558526	Street Tree (Boulevard)	Syringa reticulata (*Lilac Japanese Tree)	Syringa reticulata	1.5	Bareroot	2022 - Planting Spring - Replacement - Other	04/21/2022
297976	4429	Grand Ave S	na	44.92207155	-93.2843715	Street Tree (Boulevard)	Gymnocladus dioicus 'UMNSynergy' (Coffeetree Kentucky 'True I	Gymnocladus dioicus 'UMNSynergy'	1.25	Bareroot	2022 - Planting Spring - More Trees Please	04/21/2022
297978	4141	32nd Ave S	na	44.92846658	-93.22559599	Street Tree (Boulevard)	Syringa reticulata (*Lilac Japanese Tree)	Syringa reticulata	1.5	Bareroot	2022 - Planting Spring - Replacement - Other	04/21/2022
297979	4432	Grand Ave S	na	44.92200705	-93.28451232	Street Tree (Boulevard)	Ginkgo biloba 'The President' (Ginkgo 'Presidential Gold')	Ginkgo biloba 'The President'	1.25	Bareroot	2022 - Planting Spring - More Trees Please	04/21/2022
297995	4400	Grand Ave S	na	44.92302554	-93.28450592	Street Tree (Boulevard)	Quercus rubra (*Oak Northern Red)	Quercus rubra	1.5	Bareroot	2022 - Planting Spring - More Trees Please	04/21/2022
298011	4113	22nd Ave S	_na	44.92820798	-93.24093268	Street Tree (Boulevard)	Cladrastis kentukea (Yellowwood American)	Cladrastis kentukea	1.5	Bareroot	2022 - Planting Spring - Replacement - Other	04/21/2022
298012	4052	22nd Ave S	*na	44.9288541	-93.24107281	Street Tree (Boulevard)	Platanus x acerifolia 'Bloodgood' (Planetree London 'Bloodgood')	Platanus x acerifolia 'Bloodgood'	1.5	Bareroot	2022 - Planting Spring - Replacement - Other	04/21/2022
298015	3836	22nd Ave S	na	44.93292865	-93.24106005	Street Tree (Boulevard)	Platanus x acerifolia 'Bloodgood' (Planetree London 'Bloodgood')	Platanus x acerifolia 'Bloodgood'	1.5	Bareroot	2022 - Planting Spring - Replacement - Other	04/21/2022
298016	3813	22nd Ave S	na	44.93360225	-93.24093331	Street Tree (Boulevard)	Cladrastis kentukea (Yellowwood American)	Cladrastis kentukea	1.5	Bareroot	2022 - Planting Spring - Replacement - Other	04/21/2022
298024	4307	Grand Ave S	na	44.92476493	-93.28432725	Street Tree (Boulevard)	Quercus rubra (*Oak Northern Red)	Quercus rubra	1.5	Bareroot	2022 - Planting Spring - More Trees Please	04/21/2022
298026	4303	Grand Ave S	na	44.92494032	-93.28441721	Street Tree (Median)	Gymnocladus dioicus 'UMNSynergy' (Coffeetree Kentucky 'True I	Gymnocladus dioicus 'UMNSynergy'	1.25	Bareroot	2022 - Planting Spring - More Trees Please	04/21/2022
298034	4226	Grand Ave S	na	44.92597722	-93.28448694	Street Tree (Boulevard)	Quercus rubra (*Oak Northern Red)	Quercus rubra	1.5	Bareroot	2022 - Planting Spring - More Trees Please	04/21/2022
298044	4050	27th Ave S	na	44.92893906	-93.23346625	Street Tree (Boulevard)	Platanus x acerifolia 'Bloodgood' (Planetree London 'Bloodgood')	Platanus x acerifolia 'Bloodgood'	1.5	Bareroot	2022 - Planting Spring - Replacement - Other	04/21/2022
298055	4105	Grand Ave S	na	44.92840303	-93.28432287	Street Tree (Boulevard)	Gymnocladus dioicus 'UMNSynergy' (Coffeetree Kentucky 'True I	Gymnocladus dioicus 'UMNSynergy'	1.25	Bareroot	2022 - Planting Spring - More Trees Please	04/21/2022
298057	4114	31st Ave S	na	44.92811161	-93.22711072	Street Tree (Boulevard)	Platanus x acerifolia 'Bloodgood' (Planetree London 'Bloodgood')	Platanus x acerifolia 'Bloodgood'	1.5	Bareroot	2022 - Planting Spring - Replacement - Other	04/21/2022
298069	4012	31st Ave S	na	44.93001578	-93.2271136	Street Tree (Boulevard)	Platanus x acerifolia 'Bloodgood' (Planetree London 'Bloodgood')	Platanus x acerifolia 'Bloodgood'	1.5	Bareroot	2022 - Planting Spring - Replacement - Other	04/21/2022
298266	4033	Grand Ave S	na	44.92940724	-93.28431651	Street Tree (Boulevard)	Ginkgo biloba 'The President' (Ginkgo 'Presidential Gold')	Ginkgo biloba 'The President'	1.25	Bareroot	2022 - Planting Spring - More Trees Please	04/21/2022
298270	4018	Grand Ave S	na	44.92970127	-93.28446991	Street Tree (Boulevard)	Ginkgo biloba 'The President' (Ginkgo 'Presidential Gold')	Ginkgo biloba 'The President'	1.25	Bareroot	2022 - Planting Spring - More Trees Please	04/21/2022
298276	4015	Grand Ave S	na	44.93001079	-93.28433043	Street Tree (Boulevard)	Ginkgo biloba 'The President' (Ginkgo 'Presidential Gold')	Ginkgo biloba 'The President'	1.25	Bareroot	2022 - Planting Spring - More Trees Please	04/21/2022
298281	4008	Grand Ave S	na	44.92999349	-93.284476	Street Tree (Boulevard)	Gymnocladus dioicus 'UMNSynergy' (Coffeetree Kentucky 'True I	Gymnocladus dioicus 'UMNSynergy'	1.25	Bareroot	2022 - Planting Spring - More Trees Please	04/21/2022
298282	4005	Grand Ave S	na	44.93023892	-93.2843278	Street Tree (Boulevard)	Gleditsia triacanthos var. inermis 'Harve' (Honeylocust Common	Gleditsia triacanthos var. inermis 'Harve'	1.5	Bareroot	2022 - Planting Spring - More Trees Please	04/21/2022
298283	4001	Grand Ave S	na	44.93032152	-93.28432511	Street Tree (Boulevard)	Gleditsia triacanthos var. inermis 'Harve' (Honeylocust Common	Gleditsia triacanthos var. inermis 'Harve'	1.5	Bareroot	2022 - Planting Spring - More Trees Please	04/21/2022
298284	4000	Grand Ave S	na	44.93033956	-93.28446995	Street Tree (Boulevard)	Quercus rubra (*Oak Northern Red)	Quercus rubra	1.5	Bareroot	2022 - Planting Spring - More Trees Please	04/21/2022
298580	3944	Grand Ave S	na	44.93090892	-93.28447192	Street Tree (Boulevard)	Ginkgo biloba 'The President' (Ginkgo 'Presidential Gold')	Ginkgo biloba 'The President'	1.25	Bareroot	2022 - Planting Spring - More Trees Please	04/21/2022
298588	3901	Grand Ave S	na	44.93218971	-93.28430495	Street Tree (Boulevard)	Gleditsia triacanthos var. inermis 'Harve' (Honeylocust Common	Gleditsia triacanthos var. inermis 'Harve'	1.5	Bareroot	2022 - Planting Spring - More Trees Please	04/21/2022
298695	3846	Grand Ave S	na	44.93278642	-93.28445144	Street Tree (Boulevard)	Carpinus caroliniana 'JN Select A' PPAF (Beech Blue - Musclewoo	Carpinus caroliniana 'JN Select A' PPAF	1.25	Bareroot	2022 - Planting Spring - More Trees Please	04/21/2022
298696	3840	Grand Ave S	na	44.9328263	-93.28445546	Street Tree (Boulevard)	Carpinus caroliniana 'JN Select A' PPAF (Beech Blue - Musclewoo	Carpinus caroliniana 'JN Select A' PPAF	1.25	Bareroot	2022 - Planting Spring - More Trees Please	04/21/2022
298697	3840	Grand Ave S	na	44.93288041	-93.28445546	Street Tree (Boulevard)	Carpinus caroliniana 'JN Select A' PPAF (Beech Blue - Musclewoo	Carpinus caroliniana 'JN Select A' PPAF	1.25	Bareroot	2022 - Planting Spring - More Trees Please	04/21/2022
298699	3832	Grand Ave S	na	44.93313486	-93.28445144	Street Tree (Boulevard)	Crataegus crus-galli var. inermis (Hawthorn Thornless Cockspur)	Crataegus crus-galli var. inermis	1.5	Bareroot	2022 - Planting Spring - More Trees Please	04/21/2022
298700	3824	Grand Ave S	na	44.93334752	-93.28445144	Street Tree (Boulevard)	Crataegus crus-galli var. inermis (Hawthorn Thornless Cockspur)	Crataegus crus-galli var. inermis	1.5	Bareroot	2022 - Planting Spring - More Trees Please	04/21/2022
298764	1510	22nd Ave N	na	45.00173242	-93.2996788	Street Tree (Boulevard)	Gymnocladus dioicus 'Espresso' (Coffeetree Kentucky 'Espresso')	Gymnocladus dioicus 'Espresso'	1.5	Bareroot	2022 - Planting Spring - Replacement - Other	04/21/2022
298765	1515	22nd Ave N	na	45.00151622	-93.29956615	Street Tree (Boulevard)	Malus 'Red Splendor' (Crabapple 'Red Splendor')	Malus 'Red Splendor'	1.5	Bareroot	2022 - Planting Spring - Replacement - Other	04/21/2022
298766	1519	22nd Ave N	na	45.00154372	-93.29966405	Street Tree (Boulevard)	Malus 'Red Splendor' (Crabapple 'Red Splendor')	Malus 'Red Splendor'	1.5	Bareroot	2022 - Planting Spring - Replacement - Other	04/21/2022
298770	4617	Grand Ave S	na	44.91898168	-93.28439023	Street Tree (Boulevard)	Gleditsia triacanthos var. inermis 'Harve' (Honeylocust Common	Gleditsia triacanthos var. inermis 'Harve'	1.5	Bareroot	2022 - Planting Spring - More Trees Please	04/21/2022
298771	4617	Grand Ave S	na	44.91888197	-93.28438084	Street Tree (Boulevard)	Gleditsia triacanthos var. inermis 'Harve' (Honeylocust Common	Gleditsia triacanthos var. inermis 'Harve'	1.5	Bareroot	2022 - Planting Spring - More Trees Please	04/21/2022
298772	4230	Grand Ave S	na	44.92581207	-93.28449617	Street Tree (Boulevard)	Gleditsia triacanthos var. inermis 'Harve' (Honeylocust Common	Gleditsia triacanthos var. inermis 'Harve'	1.5	Bareroot	2022 - Planting Spring - More Trees Please	04/21/2022
298776	4029	28th Ave S	na	44.93007366	-93.23211526	Street Tree (Median)	Ulmus americana 'St Croix' PP 20097 (Elm American 'St. Croix')	Ulmus americana 'St Croix' PP 20097	1.5	Bareroot	2022 - Planting Spring - More Trees Please	04/21/2022
23182	2638	Lyndale Ave S	na	44.95419587	-93.28818487	Street Tree (Boulevard)	Gymnocladus dioicus 'UMNSynergy' (Coffeetree Kentucky 'True I	Gymnocladus dioicus 'UMNSynergy'	1.5	Bareroot	2022 - Planting Spring - Replacement - Other	04/22/2022
47922	3519	Emerson Ave N	na	45.01909604	-93.29440021	Street Tree (Boulevard)	Quercus ellipsoidalis 'Bailskies' (Oak Northern Pin 'Majestic Skies	Quercus ellipsoidalis 'Bailskies'	1.5	Container #20	2022 - Planting Spring - Replacement - Other	04/22/2022
48115	3300	Fremont Ave N	33rd Ave N	45.01500553	-93.29515836	Street Tree (Boulevard)	Gymnocladus dioicus 'Espresso' (Coffeetree Kentucky 'Espresso')	Gymnocladus dioicus 'Espresso'	1.5	Container #20	2022 - Planting Spring - Replacement - Other	04/22/2022
48615	3230	James Ave N	na	45.01426042	-93.30058145	Street Tree (Boulevard)	Quercus ellipsoidalis 'Bailskies' (Oak Northern Pin 'Majestic Skies	Quercus ellipsoidalis 'Bailskies'	1.5	Container #20	2022 - Planting Spring - Replacement - Other	04/22/2022
49112	3326	Morgan Ave N	na	45.01586152	-93.30438586	Street Tree (Boulevard)	Celtis occidentalis (*Hackberry Common)	Celtis occidentalis	1.5	Container #20	2022 - Planting Spring - Replacement - Ash	04/22/2022
49171	3640	Morgan Ave N	na	45.02159283	-93.30440606	Street Tree (Boulevard)	Celtis occidentalis (*Hackberry Common)	Celtis occidentalis	1.5	Container #20	2022 - Planting Spring - Replacement - Other	04/22/2022
54820	5254	Camden Ave N	53rd Ave N	45.0510677	-93.2884524	Street Tree (Boulevard)	Ostrya virginiana (*Ironwood)	Ostrya virginiana	1.5	Container #25	2022 - Planting Spring - Replacement - Other	04/22/2022
55040	5113	Fremont Ave N	na	45.04808062	-93.29671549	Street Tree (Boulevard)	Ostrya virginiana (*Ironwood)	Ostrya virginiana	1.5	Container #25	2022 - Planting Spring - Replacement - Other	04/22/2022
55169	5252	Aldrich Ave N	53rd Ave N	45.05106748	-93.28985464	Street Tree (Boulevard)	Ostrya virginiana (*Ironwood)	Ostrya virginiana	1.5	Container #25	2022 - Planting Spring - Replacement - Other	04/22/2022
55190	5258	Emerson Ave N	53rd Ave N	45.05107159	-93.29502054	Street Tree (Boulevard)	Ostrya virginiana (*Ironwood)	Ostrya virginiana	1.5	Container #25	2022 - Planting Spring - Replacement - Ash	04/22/2022
55688	4758	Emerson Ave N	48th Ave N	45.04203926	-93.29507052	Street Tree (Boulevard)	Ostrya virginiana (*Ironwood)	Ostrya virginiana	1.5	Container #25	2022 - Planting Spring - Replacement - Other	04/22/2022
65894	2600	44th Ave N	Sheridan Ave N	45.03617134	-93.31298673	Street Tree (Boulevard)	Maackia amurensis 'JFS-Schichtel1' (Maackia 'MaacNificent')	Maackia amurensis 'JFS-Schichtel1'	1.5	RootBag #30 Container	2022 - Planting Spring - Replacement - Other	04/22/2022

67246	3435	Lyndale Ave N	na	45.01776059	-93.2881212	Street Tree (Boulevard)	Ostrya virginiana (*Ironwood)	Ostrya virginiana	1	Container #15	2022 - Planting Spring - Citizen Ash Replacement	04/22/2022
80286	3342	Fillmore St NE	na	45.0289119	-93.24230491	Street Tree (Boulevard)	Gleditsia triacanthos var. inermis 'Harve' (Honeylocust Common	Gleditsia triacanthos var. inermis 'Harve'	1.5	Bareroot	2022 - Planting Spring - Replacement - Other	04/22/2022
85018	108	27th St W	na	44.95378779	-93.28025462	Street Tree (Boulevard)	Quercus bicolor (*Oak Bicolor - Swamp White)	Quercus bicolor	1.5	Bareroot	2022 - Planting Spring - Replacement - Other	04/22/2022
85050	110	26th St W	na	44.95559925	-93.28037274	Street Tree (Boulevard)	Gymnocladus dioicus 'UMNSynergy' (Coffeetree Kentucky 'True I	Gymnocladus dioicus 'UMNSynergy'	1.5	Bareroot	2022 - Planting Spring - Replacement - Ash	04/22/2022
86521	1801	Nicollet Ave	na	44.9648803	-93.27770681	Street Tree (Boulevard)	Gymnocladus dioicus 'Espresso' (Coffeetree Kentucky 'Espresso')	Gymnocladus dioicus 'Espresso'	1.5	Bareroot	2022 - Planting Spring - Replacement - Other	04/22/2022
86525	1801	Nicollet Ave	na	44.96499653	-93.27770378	Street Tree (Boulevard)	Gymnocladus dioicus 'UMNSynergy' (Coffeetree Kentucky 'True I	Gymnocladus dioicus 'UMNSynergy'	1.5	Bareroot	2022 - Planting Spring - Replacement - Ash	04/22/2022
88961	2450	Blaisdell Ave	25th St W	44.95738028	-93.27980525	Street Tree (Boulevard)	Gymnocladus dioicus 'UMNSynergy' (Coffeetree Kentucky 'True I	Gymnocladus dioicus 'UMNSynergy'	1.5	Bareroot	2022 - Planting Spring - Replacement - Other	04/22/2022
89097	2501	Blaisdell Ave	na	44.9571801	-93.27954194	Street Tree (Boulevard)	Gymnocladus dioicus 'UMNSynergy' (Coffeetree Kentucky 'True I	Gymnocladus dioicus 'UMNSynergy'	1.5	Bareroot	2022 - Planting Spring - Replacement - Other	04/22/2022
89382	2530	Blaisdell Ave	na	44.95642602	-93.27971423	Street Tree (Boulevard)	Gymnocladus dioicus 'UMNSynergy' (Coffeetree Kentucky 'True I	Gymnocladus dioicus 'UMNSynergy'	1.5	Bareroot	2022 - Planting Spring - More Trees Please	04/22/2022
89570	2545	Garfield Ave	na	44.95565204	-93.28670247	Street Tree (Boulevard)	Quercus bicolor (*Oak Bicolor - Swamp White)	Quercus bicolor	1.5	Bareroot	2022 - Planting Spring - Replacement - Ash	04/22/2022
89744	2609	Blaisdell Ave	na	44.95429408	-93.279563	Street Tree (Boulevard)	Gymnocladus dioicus 'UMNSynergy' (Coffeetree Kentucky 'True I	Gymnocladus dioicus 'UMNSynergy'	1.5	Bareroot	2022 - Planting Spring - More Trees Please	04/22/2022
89772	2610	Garfield Ave	na	44.95519083	-93.28685179	Street Tree (Boulevard)	Maackia amurensis 'JFS-Schichtel1' (Maackia 'MaacNificent')	Maackia amurensis 'JFS-Schichtel1'	1.25	Bareroot	2022 - Planting Spring - Replacement - Other	04/22/2022
90035	2640	Blaisdell Ave	na	44.95415634	-93.2797454	Street Tree (Boulevard)	Gymnocladus dioicus 'UMNSynergy' (Coffeetree Kentucky 'True I	Gymnocladus dioicus 'UMNSynergy'	1.5	Bareroot	2022 - Planting Spring - More Trees Please	04/22/2022
90064	2644	Garfield Ave	na	44.95395044	-93.28685465	Street Tree (Boulevard)	Carpinus caroliniana 'JN Select A' PPAF (Beech Blue - Musclewoo	Carpinus caroliniana 'JN Select A' PPAF	1.25	Bareroot	2022 - Planting Spring - Replacement - Ash	04/22/2022
90158	2700	Stevens Ave	na	44.95342509	-93.2754227	Street Tree (Boulevard)	Maackia amurensis 'JFS-Schichtel1' (Maackia 'MaacNificent')	Maackia amurensis 'JFS-Schichtel1'	1.25	Bareroot	2022 - Planting Spring - Replacement - Other	04/22/2022
90211	2701	Blaisdell Ave	27th St W	44.95369027	-93.27932437	Street Tree (Boulevard)	Gymnocladus dioicus 'UMNSynergy' (Coffeetree Kentucky 'True I	Gymnocladus dioicus 'UMNSynergy'	1.5	Bareroot	2022 - Planting Spring - More Trees Please	04/22/2022
90317	2710	Harriet Ave	na	44.95336047	-93.28559972	Street Tree (Boulevard)	Gymnocladus dioicus 'UMNSynergy' (Coffeetree Kentucky 'True I	Gymnocladus dioicus 'UMNSynergy'	1.5	Bareroot	2022 - Planting Spring - Replacement - Other	04/22/2022
90473	2732	2nd Ave S	na	44.95256406	-93.27416194	Street Tree (Boulevard)	Gymnocladus dioicus 'UMNSynergy' (Coffeetree Kentucky 'True I	Gymnocladus dioicus 'UMNSynergy'	1.5	Bareroot	2022 - Planting Spring - More Trees Please	04/22/2022
90576	2746	Blaisdell Ave	na	44.95200601	-93.2803835	Street Tree (Boulevard)	Gymnocladus dioicus 'UMNSynergy' (Coffeetree Kentucky 'True I	Gymnocladus dioicus 'UMNSynergy'	1.5	Bareroot	2022 - Planting Spring - Replacement - Other	04/22/2022
90580	2746	Blaisdell Ave	28th St W	44.95202072	-93.28014254	Street Tree (Boulevard)	Gymnocladus dioicus 'UMNSynergy' (Coffeetree Kentucky 'True I	Gymnocladus dioicus 'UMNSynergy'	1.5	Bareroot	2022 - Planting Spring - Replacement - Other	04/22/2022
90703	2801	Stevens Ave	na	44.95171603	-93.27527837	Street Tree (Boulevard)	Amelanchier x grandiflora 'Autumn Brilliance' (Serviceberry 'Aut	Amelanchier x grandiflora 'Autumn Brilliance'	1.5	Bareroot	2022 - Planting Spring - Replacement - Other	04/22/2022
90744	2809	Stevens Ave	na	44.95157868	-93.27527863	Street Tree (Boulevard)	Amelanchier x grandiflora 'Autumn Brilliance' (Serviceberry 'Aut	Amelanchier x grandiflora 'Autumn Brilliance'	1.5	Bareroot	2022 - Planting Spring - Replacement - Other	04/22/2022
98970	3808	Elliot Ave	na	44.93381371	-93.26131035	Street Tree (Boulevard)	Ginkgo biloba 'The President' (Ginkgo 'Presidential Gold')	Ginkgo biloba 'The President'	1.25	Bareroot	2022 - Planting Spring - Citizen	04/22/2022
99153	3848	Cedar Ave S	na	44.93234042	-93.2476016	Street Tree (Boulevard)	Quercus ellipsoidalis 'Bailskies' (Oak Northern Pin 'Majestic Skies	Quercus ellipsoidalis 'Bailskies'	1.5	Container #20	2022 - Planting Spring - Replacement - Other	04/22/2022
99170	3849	Bloomington Ave	39th St E	44.93234804	-93.25219219	Street Tree (Boulevard)	Gleditsia triacanthos var. inermis 'Harve' (Honeylocust Common	Gleditsia triacanthos var. inermis 'Harve'	1.5	Bareroot	2022 - Planting Spring - Replacement - Other	04/22/2022
99172	3849	16th Ave S	39th St E	44.93234629	-93.25101277	Street Tree (Boulevard)	Maackia amurensis 'JFS-Schichtel1' (Maackia 'MaacNificent')	Maackia amurensis 'JFS-Schichtel1'	1.25	Bareroot	2022 - Planting Spring - More Trees Please	04/22/2022
99495	3929	Chicago Ave	na	44.93146654	-93.26239579	Street Tree (Boulevard)	Ginkgo biloba 'The President' (Ginkgo 'Presidential Gold')	Ginkgo biloba 'The President'	1.25	Bareroot	2022 - Planting Spring - Replacement - Ash	04/22/2022
99756	4008	14th Ave S	na	44.93019981	-93.25499179	Street Tree (Boulevard)	Platanus x acerifolia 'Bloodgood' (Planetree London 'Bloodgood')	Platanus x acerifolia 'Bloodgood'	1.5	Bareroot	2022 - Planting Spring - More Trees Please	04/22/2022
99877	4025	Elliot Ave	na	44.92970395	-93.26117199	Street Tree (Boulevard)	Gleditsia triacanthos var. inermis 'Harve' (Honeylocust Common	Gleditsia triacanthos var. inermis 'Harve'	1.5	Bareroot	2022 - Planting Spring - Replacement - Other	04/22/2022
99892	4028	11th Ave S	na	44.92964121	-93.25879543	Street Tree (Boulevard)	Platanus x acerifolia 'Bloodgood' (Planetree London 'Bloodgood')	Platanus x acerifolia 'Bloodgood'	1.5	Bareroot	2022 - Planting Spring - More Trees Please	04/22/2022
99931	4033	Elliot Ave	na	44.92951436	-93.26117479	Street Tree (Boulevard)	Gleditsia triacanthos var. inermis 'Harve' (Honeylocust Common	Gleditsia triacanthos var. inermis 'Harve'	1.5	Bareroot	2022 - Planting Spring - Citizen	04/22/2022
100022	4049	Elliot Ave	na	44.92907236	-93.2611765	Street Tree (Boulevard)	Gleditsia triacanthos var. inermis 'Harve' (Honeylocust Common	Gleditsia triacanthos var. inermis 'Harve'	1.5	Bareroot	2022 - Planting Spring - Replacement - Other	04/22/2022
100198	4109	Chicago Ave	na	44.92839589	-93.26239838	Street Tree (Boulevard)	Gleditsia triacanthos var. inermis 'Harve' (Honeylocust Common	Gleditsia triacanthos var. inermis 'Harve'	1.5	Bareroot	2022 - Planting Spring - More Trees Please	04/22/2022
100286	412	26th St W	na	44.9556006	-93.28498057	Street Tree (Boulevard)	Quercus bicolor (*Oak Bicolor - Swamp White)	Quercus bicolor	1.5	Bareroot	2022 - Planting Spring - Replacement - Ash	04/22/2022
100306	4121	11th Ave S	na	44.92802991	-93.25865371	Street Tree (Boulevard)	Ginkgo biloba 'The President' (Ginkgo 'Presidential Gold')	Ginkgo biloba 'The President'	1.25	Bareroot	2022 - Planting Spring - More Trees Please	04/22/2022
100470	4153	Chicago Ave	42nd St E	44.92701398	-93.26211091	Street Tree (Boulevard)	Gleditsia triacanthos var. inermis 'Harve' (Honeylocust Common	Gleditsia triacanthos var. inermis 'Harve'	1.5	Bareroot	2022 - Planting Spring - Replacement - Other	04/22/2022
101240	4231	1st Ave S	na	44.9258578	-93.27656647	Street Tree (Boulevard)	Larix laricina (Tamarack)	Larix laricina	1.5	Container #15	2022 - Planting Spring - Replacement - Other	04/22/2022
101303	4235	1st Ave S	na	44.925758	-93.27656666	Street Tree (Boulevard)	Larix laricina (Tamarack)	Larix laricina	1.5	Container #15	2022 - Planting Spring - Replacement - Other	04/22/2022
104966	4541	Clinton Ave	na	44.92023641	-93.27145662	Street Tree (Boulevard)	Ginkgo biloba 'The President' (Ginkgo 'Presidential Gold')	Ginkgo biloba 'The President'	1.25	Bareroot	2022 - Planting Spring - More Trees Please	04/22/2022
116404	5817	Portland Ave	na	44.89884471	-93.26713924	Street Tree (Boulevard)	Celtis occidentalis (*Hackberry Common)	Celtis occidentalis	1.5	Container #20	2022 - Planting Spring - Replacement - Other	04/22/2022
116674	5879	Oakland Ave	na	44.89643276	-93.26644874	Street Tree (Boulevard)	Celtis occidentalis (*Hackberry Common)	Celtis occidentalis	1.5	Container #20	2022 - Planting Spring - Replacement - Other	04/22/2022
117184	6005	5th Ave S	na	44.89407962	-93.26902148	Street Tree (Boulevard)	Celtis occidentalis (*Hackberry Common)	Celtis occidentalis	1.5	Container #20	2022 - Planting Spring - Replacement - Other	04/22/2022
117296	6017	Oakland Ave	na	44.893656	-93.26648525	Street Tree (Boulevard)	Celtis occidentalis (*Hackberry Common)	Celtis occidentalis	1.5	Container #20	2022 - Planting Spring - Replacement - Ash	04/22/2022
117492	6037	Oakland Ave	na	44.89291904	-93.26650113	Street Tree (Boulevard)	Celtis occidentalis (*Hackberry Common)	Celtis occidentalis	1.5	Container #20	2022 - Planting Spring - Replacement - Ash	04/22/2022
117969	6117	Park Ave	na	44.89185791	-93.2655303	Street Tree (Boulevard)	Amelanchier canadensis (Serviceberry)	Amelanchier canadensis	1.5	Container #20	2022 - Planting Spring - Replacement - Ash	04/22/2022
117970	6117	Park Ave	na	44.89174414	-93.26579382	Street Tree (Boulevard)	Betula nigra (Birch River)	Betula nigra	1.5	Container #20	2022 - Planting Spring - Replacement - Ash	04/22/2022
117975	6117	Park Ave	na	44.89181704	-93.26560855	Street Tree (Boulevard)	Amelanchier canadensis (Serviceberry)	Amelanchier canadensis	1.5	Container #20	2022 - Planting Spring - Replacement - Ash	04/22/2022
118034	6125	Park Ave	na	44.89170651	-93.26619092	Street Tree (Boulevard)	Celtis occidentalis (*Hackberry Common)	Celtis occidentalis	1.5	Container #20	2022 - Planting Spring - Replacement - Ash	04/22/2022
124728	1818	41st St E	Cedar Ave S	44.92882752	-93.2474207	Street Tree (Boulevard)	Ginkgo biloba 'The President' (Ginkgo 'Presidential Gold')	Ginkgo biloba 'The President'	1.25	Bareroot	2022 - Planting Spring - More Trees Please	04/22/2022
125870	2000	25th Ave N	na	45.00517002	-93.30594854	Street Tree (Boulevard)	Ginkgo biloba 'The President' (Ginkgo 'Presidential Gold')	Ginkgo biloba 'The President'	1.5	Bareroot	2022 - Planting Spring - Replacement - Other	04/22/2022
127256	2147	James Ave N	_na	45.00133372	-93.30426058	Street Tree (Boulevard)	Ginkgo biloba 'The President' (Ginkgo 'Presidential Gold')	Ginkgo biloba 'The President'	1.5	Bareroot	2022 - Planting Spring - Citizen	04/22/2022
127999	2215	26th Ave N	26th Ave N	45.00596307	-93.30897201	Street Tree (Boulevard)	Syringa reticulata (*Lilac Japanese Tree)	Syringa reticulata	1.5	Bareroot	2022 - Planting Spring - Replacement - Other	04/22/2022
129016	2314	Logan Ave N	na	45.00287276	-93.30527021	Street Tree (Boulevard)	Alnus hirsuta 'Harbin' (Alder Manchurian 'Prairie Horizon')	Alnus hirsuta 'Harbin'	1.25	Bareroot	2022 - Planting Spring - Replacement - Ash	04/22/2022
129436	2338	Logan Ave N	na	45.00345095	-93.30451838	Street Tree (Boulevard)	Alnus hirsuta 'Harbin' (Alder Manchurian 'Prairie Horizon')	Alnus hirsuta 'Harbin'	1.25	Bareroot	2022 - Planting Spring - Replacement - Ash	04/22/2022
129474	2338	Logan Ave N	na	45.00351481	-93.3044184	Street Tree (Boulevard)	Ginkgo biloba 'The President' (Ginkgo 'Presidential Gold')	Ginkgo biloba 'The President'	1.5	Bareroot	2022 - Planting Spring - Replacement - Ash	04/22/2022
129661	919	24th St E	na	44.9590564	-93.26048253	Street Tree (Boulevard)	Quercus bicolor (*Oak Bicolor - Swamp White)	Quercus bicolor	1.5	*..na	2022 - Planting Spring - Replacement - Other	04/22/2022
129959	2411	James Ave N	na	45.00420395	-93.30189046	Street Tree (Boulevard)	Alnus hirsuta 'Harbin' (Alder Manchurian 'Prairie Horizon')	Alnus hirsuta 'Harbin'	1.25	Bareroot	2022 - Planting Spring - Replacement - Other	04/22/2022
130359	2426	Blaisdell Ave	na	44.95807045	-93.27970365	Street Tree (Boulevard)	Gymnocladus dioicus 'UMNSynergy' (Coffeetree Kentucky 'True I	Gymnocladus dioicus 'UMNSynergy'	1.5	Bareroot	2022 - Planting Spring - Replacement - Other	04/22/2022
130582	2436	Newton Ave N	na	45.00472007	-93.30561494	Street Tree (Boulevard)	Ginkgo biloba 'The President' (Ginkgo 'Presidential Gold')	Ginkgo biloba 'The President'	1.5	Bareroot	2022 - Planting Spring - Replacement - Other	04/22/2022
131101	2500	Logan Ave N	na	45.00524193	-93.30308263	Street Tree (Boulevard)	Alnus hirsuta 'Harbin' (Alder Manchurian 'Prairie Horizon')	Alnus hirsuta 'Harbin'	1.25	Bareroot	2022 - Planting Spring - Replacement - Ash	04/22/2022
131236	2501	Logan Ave N	na	45.0052195	-93.30324672	Street Tree (Boulevard)	Alnus hirsuta 'Harbin' (Alder Manchurian 'Prairie Horizon')	Alnus hirsuta 'Harbin'	1.25	Bareroot	2022 - Planting Spring - Replacement - Other	04/22/2022
131587	2511	James Ave N	na	45.00534319	-93.30086097	Street Tree (Boulevard)	Cladrastis kentukea (Yellowwood American)	Cladrastis kentukea	1.5	Bareroot	2022 - Planting Spring - Replacement - Other	04/22/2022
131920	2523	Logan Ave N	na	45.0058556	-93.30322919	Street Tree (Boulevard)	Alnus hirsuta 'Harbin' (Alder Manchurian 'Prairie Horizon')	Alnus hirsuta 'Harbin'	1.25	Bareroot	2022 - Planting Spring - Replacement - Ash	04/22/2022
132824	2601	Garfield Ave	26th St W	44.95547423	-93.28650014	Street Tree (Boulevard)	Maackia amurensis 'JFS-Schichtel1' (Maackia 'MaacNificent')	Maackia amurensis 'JFS-Schichtel1'	1.25	Bareroot	2022 - Planting Spring - Replacement - Other	04/22/2022
132883	2601	Garfield Ave	na	44.95517511	-93.2867047	Street Tree (Boulevard)	Quercus bicolor (*Oak Bicolor - Swamp White)	Quercus bicolor	1.5	Bareroot	2022 - Planting Spring - Replacement - Ash	04/22/2022
148504	3800	1st Ave S	na	44.93375443	-93.27669478	Street Tree (Boulevard)	Larix laricina (Tamarack)	Larix laricina	1.5	Container #15	2022 - Planting Spring - Replacement - Other	04/22/2022
148641	3808	17th Ave S	na	44.93368082	-93.24996866	Street Tree (Boulevard)	Maackia amurensis 'JFS-Schichtel1' (Maackia 'MaacNificent')	Maackia amurensis 'JFS-Schichtel1'	1.25	Bareroot	2022 - Planting Spring - Replacement - Other	04/22/2022
148644	3808	13th Ave S	na	44.93375367	-93.25625394	Street Tree (Boulevard)	Ginkgo biloba 'The President' (Ginkgo 'Presidential Gold')	Ginkgo biloba 'The President'	1.25	Bareroot	2022 - Planting Spring - Replacement - Other	04/22/2022
148647	3804	12th Ave S	12th Ave S	44.93383127	-93.25752651	Street Tree (Boulevard)	Maackia amurensis 'JFS-Schichtel1' (Maackia 'MaacNificent')	Maackia amurensis 'JFS-Schichtel1'	1.25	Bareroot	2022 - Planting Spring - Replacement - Other	04/22/2022
149786	3900	15th Ave S	39th St E	44.93227504	-93.25419202	Street Tree (Boulevard)	Platanus x acerifolia 'Bloodgood' (Planetree London 'Bloodgood')	Platanus x acerifolia 'Bloodgood'	1.5	Bareroot	2022 - Planting Spring - Replacement - Other	04/22/2022
149905	3901	16th Ave S	39th St E	44.93224315	-93.25097057	Street Tree (Boulevard)	Ginkgo biloba 'The President' (Ginkgo 'Presidential Gold')	Ginkgo biloba 'The President'	1.25	Bareroot	2022 - Planting Spring - More Trees Please	04/22/2022
150028	3902	Cedar Ave S	na	44.93206568	-93.24743001	Street Tree (Boulevard)	Ginkgo biloba 'The President' (Ginkgo 'Presidential Gold')	Ginkgo biloba 'The President'	1.25	Bareroot	2022 - Planting Spring - Replacement - Other	04/22/2022
150071	3905	18th Ave S	na	44.93204184	-93.24853393	Street Tree (Boulevard)	Quercus ellipsoidalis 'Bailskies' (Oak Northern Pin 'Majestic Skies	Quercus ellipsoidalis 'Bailskies'	1.5	Container #20	2022 - Planting Spring - Replacement - Other	04/22/2022
150100	3906	16th Ave S	na	44.93203794	-93.2512029	Street Tree (Boulevard)	Larix laricina (Tamarack)	Larix laricina	1.25	Bareroot	2022 - Planting Spring - Replacement - Other	04/22/2022
150288	3916	16th Ave S	na	44.93161017	-93.25120179	Street Tree (Boulevard)	Platanus x acerifolia 'Bloodgood' (Planetree London 'Bloodgood')	Platanus x acerifolia 'Bloodgood'	1.5	Bareroot	2022 - Planting Spring - More Trees Please	04/22/2022
150310	3917	10th Ave S	na	44.9317336	-93.25989812	Street Tree (Boulevard)	Ginkgo biloba 'The President' (Ginkgo 'Presidential Gold')	Ginkgo biloba 'The President'	1.25	Bareroot	2022 - Planting Spring - More Trees Please	04/22/2022
150695	3940	18th Ave S	na	44.93081921	-93.24867351	Street Tree (Boulevard)	Ginkgo biloba 'The President' (Ginkgo 'Presidential Gold')	Ginkgo biloba 'The President'	1.25	Bareroot	2022 - Planting Spring - Replacement - Other	04/22/2022
150824	3948	18th Ave S	na	44.93062064	-93.24867181	Street Tree (Boulevard)	Ginkgo biloba 'The President' (Ginkgo 'Presidential Gold')	Ginkgo biloba 'The President'	1.25	Bareroot	2022 - Planting Spring - Replacement - Other	04/22/2022
151051	3956	13th Ave S	na	44.93069816	-93.25626069	Street Tree (Boulevard)	Ginkgo biloba 'The President' (Ginkgo 'Presidential Gold')	Ginkgo biloba 'The President'	1.25	Bareroot	2022 - Planting Spring - Replacement - Other	04/22/2022
151299	4000	11th Ave S	40th St E	44.93048396	-93.25902395	Street Tree (Boulevard)	Larix laricina (Tamarack)	Larix laricina	1.25	Bareroot	2022 - Planting Spring - Replacement - Other	04/22/2022
151574	4004	17th Ave S	na	44.93019593	-93.24994458	Street Tree (Boulevard)	Quercus ellipsoidalis 'Bailskies' (Oak Northern Pin 'Majestic Skies	Quercus ellipsoidalis 'Bailskies'	1.5	Container #20	2022 - Planting Spring - Citizen	04/22/2022
151969	4021	13th Ave S	na	44.92982221	-93.25612104	Street Tree (Boulevard)	Platanus x acerifolia 'Bloodgood' (Planetree London 'Bloodgood')	Platanus x acerifolia 'Bloodgood'	1.5	Bareroot	2022 - Planting Spring - More Trees Please	04/22/2022
152001	4023	18th Ave S	na	44.92969011	-93.24854085	Street Tree (Boulevard)	Quercus ellipsoidalis 'Bailskies' (Oak Northern Pin 'Majestic Skies	Quercus ellipsoidalis 'Bailskies'	1.5	Container #20	2022 - Planting Spring - Replacement - Other	04/22/2022
152003	4023	14th Ave S	14th Ave S	44.92966402	-93.25485635	Street Tree (Boulevard)	Platanus x acerifolia 'Bloodgood' (Planetree London 'Bloodgood')	Platanus x acerifolia 'Bloodgood'	1.5	Bareroot	2022 - Planting Spring - More Trees Please	04/22/2022
152297	4040	15th Ave S	na	44.92906315	-93.25372551	Street Tree (Boulevard)	Ginkgo biloba 'The President' (Ginkgo 'Presidential Gold')	Ginkgo biloba 'The President'	1.25	Bareroot	2022 - Planting Spring - Replacement - Ash	04/22/2022
152299	4040	Bloomington Ave	na	44.92893455	-93.25249107	Street Tree (Boulevard)	Maackia amurensis 'JFS-Schichtel1' (Maackia 'MaacNificent')	Maackia amurensis 'JFS-Schichtel1'	1.25	Bareroot	2022 - Planting Spring - Replacement - Other	04/22/2022
152681	4056	10th Ave S	41st St E	44.9287971	-93.26044339	Street Tree (Boulevard)	Platanus x acerifolia 'Bloodgood' (Planetree London 'Bloodgood')	Platanus x acerifolia 'Bloodgood'	1.5	Bareroot	2022 - Planting Spring - More Trees Please	04/22/2022
152836	4100	Bloomington Ave	na	44.92852207	-93.25248684	Street Tree (Boulevard)	Ginkgo biloba 'The President' (Ginkgo 'Presidential Gold')	Ginkgo biloba 'The President'	1.25	Bareroot	2022 - Planting Spring - Replacement - Other	04/22/2022
153337	4120	17th Ave S	17th Ave S	44.92784131	-93.24996119	Street Tree (Boulevard)	Maackia amurensis 'JFS-Schichtel1' (Maackia 'MaacNificent')	Maackia amurensis 'JFS-Schichtel1'	1.25	Bareroot	2022 - Planting Spring - Replacement - Other	04/22/2022

153343	4120	17th Ave S	16th Ave S	44.92816468	-93.2510523	6 Street Tree (Boulevard)	Platanus x acerifolia 'Bloodgood' (Planetree London 'Bloodgood')	Platanus x acerifolia 'Bloodgood'	1.5	Bareroot	2022 - Planting Spring - More Trees Please	04/22/2022
153524	4132	15th Ave S	na	44.92749394	-93.2537275	Street Tree (Boulevard)	Platanus x acerifolia 'Bloodgood' (Planetree London 'Bloodgood')	Platanus x acerifolia 'Bloodgood'	1.5	Bareroot	2022 - Planting Spring - More Trees Please	04/22/2022
153543	4133	12th Ave S	na	44.92750055	-93.2573792	4 Street Tree (Boulevard)	Larix laricina (Tamarack)	Larix laricina	1.25	Bareroot	2022 - Planting Spring - More Trees Please	04/22/2022
153589	4136	11th Ave S	na	44.92760117	-93.2587972	6 Street Tree (Boulevard)	Ginkgo biloba 'The President' (Ginkgo 'Presidential Gold')	Ginkgo biloba 'The President'	1.25	Bareroot	2022 - Planting Spring - More Trees Please	04/22/2022
153605	4137	Bloomington Ave	na	44.92808778	-93.2522994	6 Street Tree (Boulevard)	Maackia amurensis 'JFS-Schichtel1' (Maackia 'MaacNificent')	Maackia amurensis 'JFS-Schichtel1'	1.25	Bareroot	2022 - Planting Spring - Replacement - Other	04/22/2022
153610	4137	Bloomington Ave	na	44.92824	-93.2523042	Street Tree (Boulevard)	Maackia amurensis 'JFS-Schichtel1' (Maackia 'MaacNificent')	Maackia amurensis 'JFS-Schichtel1'	1.25	Bareroot	2022 - Planting Spring - More Trees Please	04/22/2022
153667	4140	12th Ave S	na	44.92748031	-93.2575470	7 Street Tree (Boulevard)	Platanus x acerifolia 'Bloodgood' (Planetree London 'Bloodgood')	Platanus x acerifolia 'Bloodgood'	1.5	Bareroot	2022 - Planting Spring - More Trees Please	04/22/2022
153668	4140	11th Ave S	na	44.92748971	-93.2587975	Street Tree (Boulevard)	Platanus x acerifolia 'Bloodgood' (Planetree London 'Bloodgood')	Platanus x acerifolia 'Bloodgood'	1.5	Bareroot	2022 - Planting Spring - More Trees Please	04/22/2022
153689	4141	15th Ave S	na	44.92721545	-93.2535809	1 Street Tree (Boulevard)	Larix laricina (Tamarack)	Larix laricina	1.25	Bareroot	2022 - Planting Spring - Replacement - Other	04/22/2022
153720	4143	17th Ave S	na	44.92743241	-93.2497879	7 Street Tree (Boulevard)	Quercus ellipsoidalis 'Bailskies' (Oak Northern Pin 'Majestic Skies	Quercus ellipsoidalis 'Bailskies'	1.5	Container #20	2022 - Planting Spring - Citizen	04/22/2022
153766	4146	16th Ave S	42nd St E	44.92701433	-93.2516054	2 Street Tree (Boulevard)	Maackia amurensis 'JFS-Schichtel1' (Maackia 'MaacNificent')	Maackia amurensis 'JFS-Schichtel1'	1.25	Bareroot	2022 - Planting Spring - More Trees Please	04/22/2022
154566	4239	Pleasant Ave	na	44.92558016	-93.2830236	8 Street Tree (Boulevard)	Larix laricina (Tamarack)	Larix laricina	1.5	Container #15	2022 - Planting Spring - Replacement - Other	04/22/2022
176396	6040	Oakland Ave	na	44.89277393	-93.2666417	6 Street Tree (Boulevard)	Celtis occidentalis (*Hackberry Common)	Celtis occidentalis	1.5	Container #20	2022 - Planting Spring - Replacement - Ash	04/22/2022
176399	6044	Oakland Ave	na	44.89266294	-93.2666435	5 Street Tree (Boulevard)	Celtis occidentalis (*Hackberry Common)	Celtis occidentalis	1.5	Container #20	2022 - Planting Spring - Replacement - Ash	04/22/2022
180174	4001	11th Ave S	na	44.93038415	-93.2586398	8 Street Tree (Boulevard)	Ginkgo biloba 'The President' (Ginkgo 'Presidential Gold')	Ginkgo biloba 'The President'	1.25	Bareroot	2022 - Planting Spring - Replacement - Other	04/22/2022
190272	610	36 1/2 Ave NE	na	45.03458806	-93.2560574	6 Street Tree (Boulevard)	Larix laricina (Tamarack)	Larix laricina	1.5	Container #15	2022 - Planting Spring - Replacement - Other	04/22/2022
198691	1922	25th Ave N	Newton Ave N	45.00575755	-93.3056017	3 Street Tree (Boulevard)	Maackia amurensis 'JFS-Schichtel1' (Maackia 'MaacNificent')	Maackia amurensis 'JFS-Schichtel1'	1.25	Bareroot	2022 - Planting Spring - Replacement - Other	04/22/2022
199215	2313	James Ave N	na	45.00249475	-93.3041186	5 Street Tree (Boulevard)	Alnus hirsuta 'Harbin' (Alder Manchurian 'Prairie Horizon')	Alnus hirsuta 'Harbin'	1.25	Bareroot	2022 - Planting Spring - Replacement - Ash	04/22/2022
199217	2337	James Ave N	*na	45.00300286	-93.3034957	4 Street Tree (Boulevard)	Ginkgo biloba 'The President' (Ginkgo 'Presidential Gold')	Ginkgo biloba 'The President'	1.5	Bareroot	2022 - Planting Spring - Replacement - Other	04/22/2022
199528	2522	Penn Ave N	26th Ave N	45.00596522	-93.3079566	4 Street Tree (Boulevard)	Maackia amurensis 'JFS-Schichtel1' (Maackia 'MaacNificent')	Maackia amurensis 'JFS-Schichtel1'	1.25	Bareroot	2022 - Planting Spring - Replacement - Other	04/22/2022
199533	2323	26th Ave N	26th Ave N	45.00596231	-93.3097293	Street Tree (Boulevard)	Syringa reticulata (*Lilac Japanese Tree)	Syringa reticulata	1.5	Bareroot	2022 - Planting Spring - Replacement - Other	04/22/2022
205218	3518	Architect Ave	na	45.0331538	-93.2508269	4 Street Tree (Boulevard)	Larix laricina (Tamarack)	Larix laricina	1.5	Container #15	2022 - Planting Spring - Replacement - Ash	04/22/2022
205225	3617	Architect Ave	na	45.03438937	-93.2500209	9 Street Tree (Boulevard)	Larix laricina (Tamarack)	Larix laricina	1.5	Container #15	2022 - Planting Spring - Replacement - Ash	04/22/2022
213635	4029	18th Ave S	18th Ave S	44.92942537	-93.2485319	3 Street Tree (Boulevard)	Platanus x acerifolia 'Bloodgood' (Planetree London 'Bloodgood')	Platanus x acerifolia 'Bloodgood'	1.5	Bareroot	2022 - Planting Spring - Citizen	04/22/2022
213840	438	Madison St NE	na	44.99440989	-93.2537737	4 Street Tree (Boulevard)	Gleditsia triacanthos var. inermis 'Harve' (Honeylocust Common	Gleditsia triacanthos var. inermis 'Harve'	1.5	Bareroot	2022 - Planting Spring - Replacement - Other	04/22/2022
213938	618	Madison St NE	*na	44.99564082	-93.2537825	1 Street Tree (Boulevard)	Gleditsia triacanthos var. inermis 'Harve' (Honeylocust Common	Gleditsia triacanthos var. inermis 'Harve'	1.5	Bareroot	2022 - Planting Spring - Replacement - Other	04/22/2022
214129	809	Spring St NE	Spring St NE	44.99513877	-93.2501863	2 Street Tree (Boulevard)	Catalpa speciosa (Catalpa Northern)	Catalpa speciosa	1.5	Bareroot	2022 - Planting Spring - Replacement - Ash	04/22/2022
215293	2600	Ridgway Pkwy	na	45.00348736	-93.2217933	2 Street Tree (Boulevard)	Quercus bicolor (*Oak Bicolor - Swamp White)	Quercus bicolor	1.5	Bareroot	2022 - Planting Spring - More Trees Please	04/22/2022
215295	2900	Ridgway Pkwy	na	45.00337583	-93.2210982	8 Street Tree (Boulevard)	Quercus bicolor (*Oak Bicolor - Swamp White)	Quercus bicolor	1.5	Bareroot	2022 - Planting Spring - More Trees Please	04/22/2022
215476	630	Van Buren St NE	Van Buren St NE	44.99595129	-93.2487033	2 Street Tree (Boulevard)	Gymnocladus dioicus 'Espresso' (Coffeetree Kentucky 'Espresso')	Gymnocladus dioicus 'Espresso'	1.5	Bareroot	2022 - Planting Spring - Replacement - Ash	04/22/2022
215608	901	Summer St NE	Summer St NE	44.99696082	-93.2480559	6 Street Tree (Boulevard)	Gymnocladus dioicus 'Espresso' (Coffeetree Kentucky 'Espresso')	Gymnocladus dioicus 'Espresso'	1.5	Bareroot	2022 - Planting Spring - Replacement - Other	04/22/2022
215634	734	Van Buren St NE	Van Buren St NE	44.99792166	-93.2487131	5 Street Tree (Boulevard)	Cladrastis kentukea (Yellowwood American)	Cladrastis kentukea	1.5	Bareroot	2022 - Planting Spring - Replacement - Other	04/22/2022
218951	1324	Lowry Ave N	na	45.01322106	-93.2964314	4 Street Tree (Boulevard)	Celtis occidentalis (*Hackberry Common)	Celtis occidentalis	1.5	Container #20	2022 - Planting Spring - Replacement - Other	04/22/2022
221073	2740	Marshall St NE	*na	45.01759116	-93.2730558	6 Parkland/Golf Course	Quercus bicolor (*Oak Bicolor - Swamp White)	Quercus bicolor	1.5	Bareroot	2022 - Planting Spring - Replacement - Other	04/22/2022
222400	3300	5th St NE	na	45.03009371	-93.2601133	3 Parkland/Golf Course	Quercus bicolor (*Oak Bicolor - Swamp White)	Quercus bicolor	1.5	Bareroot	2022 - Planting Spring - Replacement - Other	04/22/2022
222407	3300	5th St NE	na	45.02911345	-93.2601154	3 Parkland/Golf Course	Quercus bicolor (*Oak Bicolor - Swamp White)	Quercus bicolor	1.5	Bareroot	2022 - Planting Spring - Replacement - Other	04/22/2022
222408	3300	5th St NE	na	45.02882421	-93.2601211	7 Parkland/Golf Course	Gymnocladus dioicus (*Coffeetree Kentucky)	Gymnocladus dioicus	1.5	Bareroot	2022 - Planting Spring - Replacement - Other	04/22/2022
223362	425	5th St NE	*na	44.99452518	-93.2545090	5 Parkland/Golf Course	Malus 'Prairifire' (Crabapple 'Prairifire')	Malus 'Prairifire'	1.5	Bareroot	2022 - Planting Spring - Replacement - Other	04/22/2022
223472	425	5th St NE	*na	44.99476137	-93.2547525	1 Parkland/Golf Course	Alnus hirsuta 'Harbin' (Alder Manchurian 'Prairie Horizon')	Alnus hirsuta 'Harbin'	1.5	Bareroot	2022 - Planting Spring - Replacement - Other	04/22/2022
225736	3601	Nicollet Ave	na	44.93732092	-93.2778141	2 Street Tree (Boulevard)	Quercus bicolor (*Oak Bicolor - Swamp White)	Quercus bicolor	1.5	Container #15	2022 - Planting Spring - Replacement - Other	04/22/2022
230424	2700	8th St S	*na	44.96543345	-93.2285108	6 Parkland/Golf Course	Ulmus americana 'St Croix' PP 20097 (Elm American 'St. Croix')	Ulmus americana 'St Croix' PP 20097	1.5	Bareroot	2022 - Planting Spring - Replacement - Other	04/22/2022
240278	4400	Xerxes Ave N	Victory Memorial Dr	45.03591247	-93.3174865	9 Parkland/Golf Course	Sorbus hybrida (Mountain-ash Oak Leaf)	Sorbus hybrida	1.5	Bareroot	2022 - Planting Spring - Replacement - Other	04/22/2022
240513	2308	Seabury Ave	West River Pkwy	44.96048467	-93.2224221	3 Parkland/Golf Course	Ulmus americana 'St Croix' PP 20097 (Elm American 'St. Croix')	Ulmus americana 'St Croix' PP 20097	1.5	Bareroot	2022 - Planting Spring - Replacement - Other	04/22/2022
240713	2868	West River Pkwy S	West River Pkwy S	44.9512444	-93.2080713	1 Parkland/Golf Course	Quercus bicolor (*Oak Bicolor - Swamp White)	Quercus bicolor	1.5	Bareroot	2022 - Planting Spring - More Trees Please	04/22/2022
241181	3616	Edmund Blvd	West River Pkwy	44.93744667	-93.2058588	5 Parkland/Golf Course	Quercus bicolor (*Oak Bicolor - Swamp White)	Quercus bicolor	1.5	Bareroot	2022 - Planting Spring - Replacement - Ash	04/22/2022
247780	840	Autumn St	Autumn St	44.99857575	-93.2489557	Street Tree (Boulevard)	Platanus x acerifolia 'Bloodgood' (Planetree London 'Bloodgood')	Platanus x acerifolia 'Bloodgood'	1.5	Bareroot	2022 - Planting Spring - Replacement - Other	04/22/2022
253819	425	5th St NE	*na	44.99462449	-93.2548980	2 Parkland/Golf Course	Quercus x macdanielli 'Clemons' (Oak 'Heritage')	Quercus x macdanielli 'Clemons'	1.5	Bareroot	2022 - Planting Spring - Replacement - Other	04/22/2022
261142	2420	West Broadway	26th Ave N	45.00596854	-93.3109714	2 Street Tree (Boulevard)	Syringa reticulata (*Lilac Japanese Tree)	Syringa reticulata	1.5	Bareroot	2022 - Planting Spring - Replacement - Other	04/22/2022
261145	2420	West Broadway	26th Ave N	45.00597069	-93.3105477	7 Street Tree (Boulevard)	Maackia amurensis 'JFS-Schichtel1' (Maackia 'MaacNificent')	Maackia amurensis 'JFS-Schichtel1'	1.25	Bareroot	2022 - Planting Spring - Replacement - Other	04/22/2022
265172	601	Monroe St NE	Spring St NE	44.99514683	-93.2519041	7 Street Tree (Boulevard)	Syringa reticulata 'Ivory Silk' (Lilac Japanese Tree 'Ivory Silk')	Syringa reticulata 'Ivory Silk'	1.5	Bareroot	2022 - Planting Spring - Replacement - Other	04/22/2022
266995	3617	Blaisdell Ave	na	44.93709904	-93.2796533	2 Street Tree (Boulevard)	Larix laricina (Tamarack)	Larix laricina	1.5	Container #15	2022 - Planting Spring - Replacement - Other	04/22/2022
268013	2648	Garfield Ave	27th St W	44.95379321	-93.2869893	8 Street Tree (Boulevard)	Carpinus caroliniana 'JN Select A' PPAF (Beech Blue - Musclewoo	Carpinus caroliniana 'JN Select A' PPAF	1.25	Bareroot	2022 - Planting Spring - Citizen	04/22/2022
268628	2610	Garfield Ave	26th St W	44.95548191	-93.2872433	7 Street Tree (Boulevard)	Maackia amurensis 'JFS-Schichtel1' (Maackia 'MaacNificent')	Maackia amurensis 'JFS-Schichtel1'	1.25	Bareroot	2022 - Planting Spring - Replacement - Other	04/22/2022
268659	2601	Pacific St	26th Ave N	45.00596412	-93.2774654	5 Street Tree (Boulevard)	Gymnocladus dioicus 'Espresso' (Coffeetree Kentucky 'Espresso')	Gymnocladus dioicus 'Espresso'	1.5	Bareroot	2022 - Planting Spring - Replacement - Other	04/22/2022
271562	731	Madison St NE	Madison St NE	44.99780724	-93.2536629	5 Street Tree (Boulevard)	Catalpa speciosa (Catalpa Northern)	Catalpa speciosa	1.5	Bareroot	2022 - Planting Spring - Replacement - Ash	04/22/2022
274474	4043	13th Ave S	na	44.92929278	-93.2561323	4 Street Tree (Boulevard)	Ginkgo biloba 'The President' (Ginkgo 'Presidential Gold')	Ginkgo biloba 'The President'	1.25	Bareroot	2022 - Planting Spring - More Trees Please	04/22/2022
274740	4043	13th Ave S	na	44.92924176	-93.2561277	3 Street Tree (Boulevard)	Platanus x acerifolia 'Bloodgood' (Planetree London 'Bloodgood')	Platanus x acerifolia 'Bloodgood'	1.5	Bareroot	2022 - Planting Spring - More Trees Please	04/22/2022
280431	5812	Oakland Ave	na	44.89854376	-93.2661444	3 Street Tree (Boulevard)	Celtis occidentalis (*Hackberry Common)	Celtis occidentalis	1.5	Container #20	2022 - Planting Spring - Replacement - Ash	04/22/2022
281914	3518	Edmund Blvd	West River Pkwy	44.95160386	-93.2088401	4 Woodland/Natural Area	Ulmus americana 'St Croix' PP 20097 (Elm American 'St. Croix')	Ulmus americana 'St Croix' PP 20097	1.5	Bareroot	2022 - Planting Spring - Replacement - Other	04/22/2022
282511	2450	Blaisdell Ave	25th St W	44.95738783	-93.2799815	6 Street Tree (Boulevard)	Gymnocladus dioicus 'UMNSynergy' (Coffeetree Kentucky 'True I	Gymnocladus dioicus 'UMNSynergy'	1.5	Bareroot	2022 - Planting Spring - Replacement - Other	04/22/2022
282531	2501	James Ave N	25th Ave N	45.00499657	-93.3015415	9 Street Tree (Boulevard)	Ginkgo biloba 'The President' (Ginkgo 'Presidential Gold')	Ginkgo biloba 'The President'	1.5	Bareroot	2022 - Planting Spring - Replacement - Other	04/22/2022
282726	139	27th St E	na	44.95369231	-93.2745800	4 Street Tree (Boulevard)	Maackia amurensis 'JFS-Schichtel1' (Maackia 'MaacNificent')	Maackia amurensis 'JFS-Schichtel1'	1.25	Bareroot	2022 - Planting Spring - Replacement - Other	04/22/2022
284797	901	Summer St NE	Summer St NE	44.99696376	-93.2478924	1 Street Tree (Boulevard)	Gymnocladus dioicus 'Espresso' (Coffeetree Kentucky 'Espresso')	Gymnocladus dioicus 'Espresso'	1.5	Bareroot	2022 - Planting Spring - Replacement - Other	04/22/2022
291287	4600	Fremont Ave S	Kings Highway	44.919611	-93.296556	Street Tree (Boulevard)	Larix laricina (Tamarack)	Larix laricina	1.25	Bareroot	2022 - Planting Spring - Replacement - Other	04/22/2022
291349	4000	18th Ave S	40th St E	44.93042223	-93.2490006	6 Street Tree (Boulevard)	Quercus ellipsoidalis 'Bailskies' (Oak Northern Pin 'Majestic Skies	Quercus ellipsoidalis 'Bailskies'	1.5	Container #20	2022 - Planting Spring - Replacement - Other	04/22/2022
292523	563	36th Ave NE	na	45.03378633	-93.2575661	Street Tree (Boulevard)	Larix laricina (Tamarack)	Larix laricina	1.5	Container #15	2022 - Planting Spring - Replacement - Other	04/22/2022
292562	532	37th Ave NE	na	45.03548743	-93.2586923	3 Street Tree (Boulevard)	Larix laricina (Tamarack)	Larix laricina	1.5	Container #15	2022 - Planting Spring - Replacement - Other	04/22/2022
292687	2621	Pillsbury Ave	na	44.95482608	-93.2812251	7 Street Tree (Boulevard)	Gymnocladus dioicus 'UMNSynergy' (Coffeetree Kentucky 'True I	Gymnocladus dioicus 'UMNSynergy'	1.5	Bareroot	2022 - Planting Spring - Replacement - Other	04/22/2022
292761	2650	Pleasant Ave	na	44.95396018	-93.2830676	4 Street Tree (Boulevard)	Gymnocladus dioicus 'UMNSynergy' (Coffeetree Kentucky 'True I	Gymnocladus dioicus 'UMNSynergy'	1.5	Bareroot	2022 - Planting Spring - Replacement - Other	04/22/2022
292793	3923	Chicago Ave	na	44.93162067	-93.2623938	2 Street Tree (Boulevard)	Ginkgo biloba 'The President' (Ginkgo 'Presidential Gold')	Ginkgo biloba 'The President'	1.25	Bareroot	2022 - Planting Spring - More Trees Please	04/22/2022
292895	2900	Ridgway Pkwy	na	45.00327456	-93.2180637	2 Parkland/Golf Course	Sorbus hybrida (Mountain-ash Oak Leaf)	Sorbus hybrida	1.5	Bareroot	2022 - Planting Spring - Replacement - Other	04/22/2022
293208	3933	16th Ave S	na	44.93127692	-93.2510671	8 Street Tree (Boulevard)	Ginkgo biloba 'The President' (Ginkgo 'Presidential Gold')	Ginkgo biloba 'The President'	1.25	Bareroot	2022 - Planting Spring - More Trees Please	04/22/2022
293210	3925	16th Ave S	na	44.93149719	-93.2510591	4 Street Tree (Boulevard)	Platanus x acerifolia 'Bloodgood' (Planetree London 'Bloodgood')	Platanus x acerifolia 'Bloodgood'	1.5	Bareroot	2022 - Planting Spring - More Trees Please	04/22/2022
294712	2600	Ridgway Pkwy	na	45.00345986	-93.2216739	5 Street Tree (Boulevard)	Quercus bicolor (*Oak Bicolor - Swamp White)	Quercus bicolor	1.5	Bareroot	2022 - Planting Spring - More Trees Please	04/22/2022
295070	3852	Elliot Ave	39th St E	44.93240775	-93.2615744	6 Street Tree (Boulevard)	Ginkgo biloba 'The President' (Ginkgo 'Presidential Gold')	Ginkgo biloba 'The President'	1.25	Bareroot	2022 - Planting Spring - More Trees Please	04/22/2022
295071	3852	Elliot Ave	39th St E	44.93239636	-93.2614349	8 Street Tree (Boulevard)	Platanus x acerifolia 'Bloodgood' (Planetree London 'Bloodgood')	Platanus x acerifolia 'Bloodgood'	1.5	Bareroot	2022 - Planting Spring - More Trees Please	04/22/2022
295073	3855	Elliot Ave	39th St E	44.93240206	-93.2609039	1 Street Tree (Boulevard)	Platanus x acerifolia 'Bloodgood' (Planetree London 'Bloodgood')	Platanus x acerifolia 'Bloodgood'	1.5	Bareroot	2022 - Planting Spring - More Trees Please	04/22/2022
295074	3855	Elliot Ave	39th St E	44.93239826	-93.2607885	7 Street Tree (Boulevard)	Platanus x acerifolia 'Bloodgood' (Planetree London 'Bloodgood')	Platanus x acerifolia 'Bloodgood'	1.5	Bareroot	2022 - Planting Spring - Replacement - Other	04/22/2022
295075	4048	12th Ave S	na	44.92906664	-93.2575498	3 Street Tree (Boulevard)	Ginkgo biloba 'The President' (Ginkgo 'Presidential Gold')	Ginkgo biloba 'The President'	1.25	Bareroot	2022 - Planting Spring - More Trees Please	04/22/2022
295076	4032	12th Ave S	na	44.9294977	-93.2575390	8 Street Tree (Boulevard)	Ginkgo biloba 'The President' (Ginkgo 'Presidential Gold')	Ginkgo biloba 'The President'	1.25	Bareroot	2022 - Planting Spring - More Trees Please	04/22/2022
295078	4004	12th Ave S	na	44.93029525	-93.2575498	3 Street Tree (Boulevard)	Platanus x acerifolia 'Bloodgood' (Planetree London 'Bloodgood')	Platanus x acerifolia 'Bloodgood'	1.5	Bareroot	2022 - Planting Spring - More Trees Please	04/22/2022
295079	3900	12th Ave S	na	44.93220268	-93.2575551	7 Street Tree (Boulevard)	Ginkgo biloba 'The President' (Ginkgo 'Presidential Gold')	Ginkgo biloba 'The President'	1.25	Bareroot	2022 - Planting Spring - More Trees Please	04/22/2022
295364	425	26th St W	na	44.95380602	-93.2849303	8 Parkland/Golf Course	Gymnocladus dioicus 'UMNSynergy' (Coffeetree Kentucky 'True I	Gymnocladus dioicus 'UMNSynergy'	1.5	Bareroot	2022 - Planting Spring - Citizen	04/22/2022
295386	4014	15th Ave S	na	44.93002815	-93.2537436	3 Street Tree (Boulevard)	Ginkgo biloba 'The President' (Ginkgo 'Presidential Gold')	Ginkgo biloba 'The President'	1.25	Bareroot	2022 - Planting Spring - More Trees Please	04/22/2022
295960	3817	10th Ave S	na	44.93358181	-93.259902	2 Street Tree (Boulevard)	Ginkgo biloba 'The President' (Ginkgo 'Presidential Gold')	Ginkgo biloba 'The President'	1.25	Bareroot	2022 - Planting Spring - Citizen	04/22/2022
295963	3932	Elliot Ave	na	44.93125998	-93.2613220	5 Street Tree (Boulevard)	Ginkgo biloba 'The President' (Ginkgo 'Presidential Gold')	Ginkgo biloba 'The President'	1.25	Bareroot	2022 - Planting Spring - Replacement - Other	04/22/2022
295965	3924	Elliot Ave	na	44.93146647	-93.2613206	8 Street Tree (Boulevard)	Ginkgo biloba 'The President' (Ginkgo 'Presidential Gold')	Ginkgo biloba 'The President'	1.25	Bareroot	2022 - Planting Spring - Replacement - Other	04/22/2022
295966	3929	Elliot Ave	na	44.93134826	-93.2611858	9 Street Tree (Boulevard)	Platanus x acerifolia 'Bloodgood' (Planetree London 'Bloodgood')	Platanus x acerifolia 'Bloodgood'	1.5	Bareroot	2022 - Planting Spring - Citizen	04/22/2022
295968	3941	Elliot Ave	na	44.93106294	-93.2611845	2 Street Tree (Boulevard)	Ginkgo biloba 'The President' (Ginkgo 'Presidential Gold')	Ginkgo biloba 'The President'	1.25	Bareroot	2022 - Planting Spring - Replacement - Other	04/22/2022

295992	4053	16th Ave S	41st St E	44.92868511	-93.25069444	Street Tree (Boulevard)	Ginkgo biloba 'The President' (Ginkgo 'Presidential Gold')	Ginkgo biloba 'The President'	1.25	Bareroot	2022 - Planting Spring - Replacement - Other	04/22/2022
295994	3200	Morgan Ave N	na	45.01337881	-93.30438518	Street Tree (Boulevard)	Celtis occidentalis (*Hackberry Common)	Celtis occidentalis	1.5	Container #20	2022 - Planting Spring - Replacement - Ash	04/22/2022
295995	3200	Morgan Ave N	na	45.01350111	-93.30438518	Street Tree (Boulevard)	Celtis occidentalis (*Hackberry Common)	Celtis occidentalis	1.5	Container #20	2022 - Planting Spring - Replacement - Ash	04/22/2022
296193	2321	James Ave N	na	45.00267936	-93.30398422	Street Tree (Boulevard)	Alnus hirsuta 'Harbin' (Alder Manchurian 'Prairie Horizon')	Alnus hirsuta 'Harbin'	1.25	Bareroot	2022 - Planting Spring - Replacement - Ash	04/22/2022
296194	2365	James Ave N	na	45.00380255	-93.30244842	Street Tree (Boulevard)	Alnus hirsuta 'Harbin' (Alder Manchurian 'Prairie Horizon')	Alnus hirsuta 'Harbin'	1.25	Bareroot	2022 - Planting Spring - Replacement - Ash	04/22/2022
296195	2361	James Ave N	na	45.00372528	-93.30255302	Street Tree (Boulevard)	Alnus hirsuta 'Harbin' (Alder Manchurian 'Prairie Horizon')	Alnus hirsuta 'Harbin'	1.25	Bareroot	2022 - Planting Spring - Replacement - Ash	04/22/2022
296196	2501	James Ave N	na	45.00505322	-93.30108586	Street Tree (Boulevard)	Catalpa speciosa (Catalpa Northern)	Catalpa speciosa	1.5	Bareroot	2022 - Planting Spring - Replacement - Ash	04/22/2022
296197	2509	James Ave N	na	45.00513572	-93.30101612	Street Tree (Boulevard)	Catalpa speciosa (Catalpa Northern)	Catalpa speciosa	1.5	Bareroot	2022 - Planting Spring - Replacement - Ash	04/22/2022
296201	2000	25th Ave N	na	45.00517029	-93.30583069	Street Tree (Boulevard)	Ginkgo biloba 'The President' (Ginkgo 'Presidential Gold')	Ginkgo biloba 'The President'	1.5	Bareroot	2022 - Planting Spring - Replacement - Other	04/22/2022
296365	3849	16th Ave S	39th St E	44.93234378	-93.25090518	Street Tree (Boulevard)	Maackia amurensis 'JFS-Schichtel1' (Maackia 'MaacNificent')	Maackia amurensis 'JFS-Schichtel1'	1.25	Bareroot	2022 - Planting Spring - More Trees Please	04/22/2022
296534	4600	Fremont Ave S	Kings Highway	44.91959288	-93.29662011	Street Tree (Boulevard)	Ginkgo biloba 'The President' (Ginkgo 'Presidential Gold')	Ginkgo biloba 'The President'	1.5	Bareroot	2022 - Planting Spring - More Trees Please	04/22/2022
296553	4100	18th Ave S	41st St E	44.92859088	-93.2489589	Street Tree (Boulevard)	Ginkgo biloba 'The President' (Ginkgo 'Presidential Gold')	Ginkgo biloba 'The President'	1.25	Bareroot	2022 - Planting Spring - Replacement - Other	04/22/2022
297275	4149	Elliot Ave	na	44.92723708	-93.26117836	Street Tree (Boulevard)	Platanus x acerifolia 'Bloodgood' (Planetree London 'Bloodgood')	Platanus x acerifolia 'Bloodgood'	1.5	Bareroot	2022 - Planting Spring - More Trees Please	04/22/2022
297276	4145	Elliot Ave	na	44.92735862	-93.26118372	Street Tree (Boulevard)	Platanus x acerifolia 'Bloodgood' (Planetree London 'Bloodgood')	Platanus x acerifolia 'Bloodgood'	1.5	Bareroot	2022 - Planting Spring - More Trees Please	04/22/2022
297416	4161	18th Ave S	na	44.9272129	-93.24852165	Street Tree (Boulevard)	Quercus ellipsoidalis 'Bailskies' (Oak Northern Pin 'Majestic Skies	Quercus ellipsoidalis 'Bailskies'	1.5	Container #20	2022 - Planting Spring - Replacement - Other	04/22/2022
297421	4052	18th Ave S	na	44.9288033	-93.24866447	Street Tree (Boulevard)	Quercus ellipsoidalis 'Bailskies' (Oak Northern Pin 'Majestic Skies	Quercus ellipsoidalis 'Bailskies'	1.5	Container #20	2022 - Planting Spring - Replacement - Other	04/22/2022
297424	4052	18th Ave S	na	44.92869411	-93.24889715	Street Tree (Boulevard)	Maackia amurensis 'JFS-Schichtel1' (Maackia 'MaacNificent')	Maackia amurensis 'JFS-Schichtel1'	1.25	Bareroot	2022 - Planting Spring - Replacement - Other	04/22/2022
297427	3951	17th Ave S	na	44.93052372	-93.24945222	Street Tree (Boulevard)	Quercus ellipsoidalis 'Bailskies' (Oak Northern Pin 'Majestic Skies	Quercus ellipsoidalis 'Bailskies'	1.5	Container #20	2022 - Planting Spring - More Trees Please	04/22/2022
297429	4120	17th Ave S	41st St E	44.92857795	-93.25057367	Street Tree (Boulevard)	Ginkgo biloba 'The President' (Ginkgo 'Presidential Gold')	Ginkgo biloba 'The President'	1.25	Bareroot	2022 - Planting Spring - Replacement - Other	04/22/2022
297432	4120	17th Ave S	41st St E	44.9285808	-93.25073997	Street Tree (Boulevard)	Maackia amurensis 'JFS-Schichtel1' (Maackia 'MaacNificent')	Maackia amurensis 'JFS-Schichtel1'	1.25	Bareroot	2022 - Planting Spring - Replacement - Other	04/22/2022
297440	3925	18th Ave S	na	44.93136272	-93.24853116	Street Tree (Boulevard)	Quercus ellipsoidalis 'Bailskies' (Oak Northern Pin 'Majestic Skies	Quercus ellipsoidalis 'Bailskies'	1.5	Container #20	2022 - Planting Spring - Replacement - Other	04/22/2022
297443	3848	Cedar Ave S	na	44.93234442	-93.24770503	Street Tree (Boulevard)	Gleditsia triacanthos var. inermis 'Harve' (Honeylocust Common	Gleditsia triacanthos var. inermis 'Harve'	1.5	Bareroot	2022 - Planting Spring - Replacement - Other	04/22/2022
297457	4029	16th Ave S	na	44.92954192	-93.2510522	Street Tree (Boulevard)	Gleditsia triacanthos var. inermis 'Harve' (Honeylocust Common	Gleditsia triacanthos var. inermis 'Harve'	1.5	Bareroot	2022 - Planting Spring - More Trees Please	04/22/2022
297465	3829	Bloomington Ave	na	44.93309061	-93.25230613	Street Tree (Boulevard)	Maackia amurensis 'JFS-Schichtel1' (Maackia 'MaacNificent')	Maackia amurensis 'JFS-Schichtel1'	1.25	Bareroot	2022 - Planting Spring - Replacement - Other	04/22/2022
297469	3836	Bloomington Ave	na	44.93297289	-93.25247647	Street Tree (Boulevard)	Maackia amurensis 'JFS-Schichtel1' (Maackia 'MaacNificent')	Maackia amurensis 'JFS-Schichtel1'	1.25	Bareroot	2022 - Planting Spring - Replacement - Other	04/22/2022
297472	3912	Bloomington Ave	na	44.93188105	-93.2524872	Street Tree (Boulevard)	Larix laricina (Tamarack)	Larix laricina	1.25	Bareroot	2022 - Planting Spring - Replacement - Other	04/22/2022
297475	3916	Bloomington Ave	na	44.93175383	-93.2524805	Street Tree (Boulevard)	Maackia amurensis 'JFS-Schichtel1' (Maackia 'MaacNificent')	Maackia amurensis 'JFS-Schichtel1'	1.25	Bareroot	2022 - Planting Spring - Replacement - Other	04/22/2022
297550	4053	Bloomington Ave	na	44.92869341	-93.25187173	Street Tree (Boulevard)	Maackia amurensis 'JFS-Schichtel1' (Maackia 'MaacNificent')	Maackia amurensis 'JFS-Schichtel1'	1.25	Bareroot	2022 - Planting Spring - Replacement - Other	04/22/2022
297556	4053	Bloomington Ave	na	44.92891511	-93.25229351	Street Tree (Boulevard)	Platanus x acerifolia 'Bloodgood' (Planetree London 'Bloodgood')	Platanus x acerifolia 'Bloodgood'	1.5	Bareroot	2022 - Planting Spring - Replacement - Other	04/22/2022
297557	4053	Bloomington Ave	na	44.92899748	-93.25230055	Street Tree (Boulevard)	Platanus x acerifolia 'Bloodgood' (Planetree London 'Bloodgood')	Platanus x acerifolia 'Bloodgood'	1.5	Bareroot	2022 - Planting Spring - Replacement - Other	04/22/2022
297560	4040	Bloomington Ave	15th Ave S	44.92876652	-93.25342909	Street Tree (Boulevard)	Platanus x acerifolia 'Bloodgood' (Planetree London 'Bloodgood')	Platanus x acerifolia 'Bloodgood'	1.5	Bareroot	2022 - Planting Spring - Replacement - Other	04/22/2022
297573	3921	15th Ave S	na	44.93164195	-93.25357882	Street Tree (Boulevard)	Platanus x acerifolia 'Bloodgood' (Planetree London 'Bloodgood')	Platanus x acerifolia 'Bloodgood'	1.5	Bareroot	2022 - Planting Spring - Replacement - Other	04/22/2022
297632	2611	Pleasant Ave	na	44.95499777	-93.28288498	Street Tree (Boulevard)	Catalpa speciosa (Catalpa Northern)	Catalpa speciosa	1.5	Bareroot	2022 - Planting Spring - More Trees Please	04/22/2022
297633	2622	Pleasant Ave	na	44.95479847	-93.28306334	Street Tree (Boulevard)	Catalpa speciosa (Catalpa Northern)	Catalpa speciosa	1.5	Bareroot	2022 - Planting Spring - More Trees Please	04/22/2022
297642	3820	13th Ave S	na	44.93340676	-93.25624293	Street Tree (Boulevard)	Larix laricina (Tamarack)	Larix laricina	1.25	Bareroot	2022 - Planting Spring - Replacement - Other	04/22/2022
297645	1315	38th St E	na	44.93367829	-93.25611955	Street Tree (Boulevard)	Maackia amurensis 'JFS-Schichtel1' (Maackia 'MaacNificent')	Maackia amurensis 'JFS-Schichtel1'	1.25	Bareroot	2022 - Planting Spring - Replacement - Other	04/22/2022
297647	3852	13th Ave S	na	44.93238519	-93.25637972	Street Tree (Boulevard)	Maackia amurensis 'JFS-Schichtel1' (Maackia 'MaacNificent')	Maackia amurensis 'JFS-Schichtel1'	1.25	Bareroot	2022 - Planting Spring - Replacement - Other	04/22/2022
297649	3852	13th Ave S	na	44.93238044	-93.25663587	Street Tree (Boulevard)	Maackia amurensis 'JFS-Schichtel1' (Maackia 'MaacNificent')	Maackia amurensis 'JFS-Schichtel1'	1.25	Bareroot	2022 - Planting Spring - More Trees Please	04/22/2022
297728	3910	12th Ave S	na	44.93197345	-93.25752831	Street Tree (Boulevard)	Maackia amurensis 'JFS-Schichtel1' (Maackia 'MaacNificent')	Maackia amurensis 'JFS-Schichtel1'	1.25	Bareroot	2022 - Planting Spring - Replacement - Other	04/22/2022
297741	4112	13th Ave S	na	44.92813116	-93.25626368	Street Tree (Boulevard)	Larix laricina (Tamarack)	Larix laricina	1.25	Bareroot	2022 - Planting Spring - Replacement - Other	04/22/2022
297751	4136	13th Ave S	na	44.92736776	-93.25627978	Street Tree (Boulevard)	Larix laricina (Tamarack)	Larix laricina	1.25	Bareroot	2022 - Planting Spring - Replacement - Other	04/22/2022
297755	4157	11th Ave S	42nd St E	44.92700315	-93.25838531	Street Tree (Boulevard)	Maackia amurensis 'JFS-Schichtel1' (Maackia 'MaacNificent')	Maackia amurensis 'JFS-Schichtel1'	1.25	Bareroot	2022 - Planting Spring - Replacement - Other	04/22/2022
297772	4056	10th Ave S	41st St E	44.92879773	-93.26016546	Street Tree (Boulevard)	Ginkgo biloba 'The President' (Ginkgo 'Presidential Gold')	Ginkgo biloba 'The President'	1.25	Bareroot	2022 - Planting Spring - Replacement - Other	04/22/2022
297776	4041	10th Ave S	na	44.9292879	-93.259914	Street Tree (Boulevard)	Larix laricina (Tamarack)	Larix laricina	1.25	Bareroot	2022 - Planting Spring - Replacement - Other	04/22/2022
297778	4040	10th Ave S	na	44.92929645	-93.26006152	Street Tree (Boulevard)	Maackia amurensis 'JFS-Schichtel1' (Maackia 'MaacNificent')	Maackia amurensis 'JFS-Schichtel1'	1.25	Bareroot	2022 - Planting Spring - Replacement - Other	04/22/2022
297784	3941	10th Ave S	na	44.93101876	-93.25989656	Street Tree (Boulevard)	Platanus x acerifolia 'Bloodgood' (Planetree London 'Bloodgood')	Platanus x acerifolia 'Bloodgood'	1.5	Bareroot	2022 - Planting Spring - Replacement - Other	04/22/2022
297789	3852	10th Ave S	na	44.93239543	-93.26014867	Street Tree (Boulevard)	Maackia amurensis 'JFS-Schichtel1' (Maackia 'MaacNificent')	Maackia amurensis 'JFS-Schichtel1'	1.25	Bareroot	2022 - Planting Spring - Replacement - Other	04/22/2022
297794	3852	10th Ave S	na	44.93239638	-93.2604075	Street Tree (Boulevard)	Larix laricina (Tamarack)	Larix laricina	1.25	Bareroot	2022 - Planting Spring - Replacement - Other	04/22/2022
297799	3801	10th Ave S	na	44.93398806	-93.25989317	Street Tree (Boulevard)	Larix laricina (Tamarack)	Larix laricina	1.25	Bareroot	2022 - Planting Spring - Replacement - Other	04/22/2022
297820	4125	Elliot Ave	na	44.92792264	-93.261178	Street Tree (Boulevard)	Larix laricina (Tamarack)	Larix laricina	1.25	Bareroot	2022 - Planting Spring - Replacement - Other	04/22/2022
297824	4117	Elliot Ave	na	44.92820416	-93.26116659	Street Tree (Boulevard)	Maackia amurensis 'JFS-Schichtel1' (Maackia 'MaacNificent')	Maackia amurensis 'JFS-Schichtel1'	1.25	Bareroot	2022 - Planting Spring - Replacement - Other	04/22/2022
297828	4057	Elliot Ave	na	44.92878999	-93.26087422	Street Tree (Boulevard)	Maackia amurensis 'JFS-Schichtel1' (Maackia 'MaacNificent')	Maackia amurensis 'JFS-Schichtel1'	1.25	Bareroot	2022 - Planting Spring - Replacement - Other	04/22/2022
297829	4057	Elliot Ave	na	44.92878714	-93.26073742	Street Tree (Boulevard)	Gleditsia triacanthos var. inermis 'Harve' (Honeylocust Common	Gleditsia triacanthos var. inermis 'Harve'	1.5	Bareroot	2022 - Planting Spring - Replacement - Other	04/22/2022
297833	4133	Chicago Ave	na	44.92777006	-93.26239719	Street Tree (Boulevard)	Maackia amurensis 'JFS-Schichtel1' (Maackia 'MaacNificent')	Maackia amurensis 'JFS-Schichtel1'	1.25	Bareroot	2022 - Planting Spring - Replacement - Other	04/22/2022
297838	3832	11th Ave S	na	44.93306746	-93.25877874	Street Tree (Boulevard)	Larix laricina (Tamarack)	Larix laricina	1.25	Bareroot	2022 - Planting Spring - Replacement - Other	04/22/2022
297839	3836	11th Ave S	na	44.93294404	-93.25877605	Street Tree (Boulevard)	Larix laricina (Tamarack)	Larix laricina	1.25	Bareroot	2022 - Planting Spring - Replacement - Other	04/22/2022
297843	3920	11th Ave S	na	44.931593	-93.25877804	Street Tree (Boulevard)	Larix laricina (Tamarack)	Larix laricina	1.25	Bareroot	2022 - Planting Spring - Replacement - Other	04/22/2022
297850	4001	11th Ave S	40th St E	44.93048325	-93.25829022	Street Tree (Boulevard)	Maackia amurensis 'JFS-Schichtel1' (Maackia 'MaacNificent')	Maackia amurensis 'JFS-Schichtel1'	1.25	Bareroot	2022 - Planting Spring - Replacement - Other	04/22/2022
297851	3820	Cedar Ave S	na	44.93331631	-93.24743262	Street Tree (Boulevard)	Quercus ellipsoidalis 'Bailskies' (Oak Northern Pin 'Majestic Skies	Quercus ellipsoidalis 'Bailskies'	1.5	Container #20	2022 - Planting Spring - Replacement - Other	04/22/2022
297852	1815	41st St E	na	44.92843378	-93.24741988	Street Tree (Boulevard)	Quercus ellipsoidalis 'Bailskies' (Oak Northern Pin 'Majestic Skies	Quercus ellipsoidalis 'Bailskies'	1.5	Container #20	2022 - Planting Spring - Replacement - Other	04/22/2022
297853	1815	41st St E	na	44.92836114	-93.24741451	Street Tree (Boulevard)	Gleditsia triacanthos var. inermis 'Harve' (Honeylocust Common	Gleditsia triacanthos var. inermis 'Harve'	1.5	Bareroot	2022 - Planting Spring - More Trees Please	04/22/2022
298353	4600	Emerson Ave S	46th St W	44.91958333	-93.29511212	Street Tree (Median)	Alnus hirsuta 'Harbin' (Alder Manchurian 'Prairie Horizon')	Alnus hirsuta 'Harbin'	1.5	Bareroot	2022 - Planting Spring - More Trees Please	04/22/2022
298793	2600	Pleasant Ave	na	44.95548488	-93.28344638	Street Tree (Boulevard)	Syringa reticulata (*Lilac Japanese Tree)	Syringa reticulata	1.5	Bareroot	2022 - Planting Spring - More Trees Please	04/22/2022
298796	2545	Garfield Ave	26th St W	44.95561394	-93.28630565	Street Tree (Boulevard)	Maackia amurensis 'JFS-Schichtel1' (Maackia 'MaacNificent')	Maackia amurensis 'JFS-Schichtel1'	1.25	Bareroot	2022 - Planting Spring - More Trees Please	04/22/2022
301912	425	5th St NE	*na	44.99471499	-93.25483366	Parkland/Golf Course	Gymnocladus dioicus (*Coffeetree Kentucky)	Gymnocladus dioicus	1.5	Bareroot	2022 - Planting Spring - Replacement - Ash	04/22/2022
4124	2731	Dean Pkwy	na	44.9538183	-93.31480848	Street Tree (Boulevard)	Quercus bicolor (*Oak Bicolor - Swamp White)	Quercus bicolor	1.5	Bareroot	2022 - Planting Spring - More Trees Please	04/25/2022
4254	2812	Benton Blvd	*na	44.95407144	-93.31571578	Street Tree (Boulevard)	Prunus maackii 'Jefspur' (Chokecherry Amur 'Goldspur')	Prunus maackii 'Jefspur'	1.5	Bareroot	2022 - Planting Spring - Replacement - Other	04/25/2022
4286	2915	Dean Pkwy	na	44.95042486	-93.31586774	Street Tree (Boulevard)	Gymnocladus dioicus 'UMNSynergy' (Coffeetree Kentucky 'True I	Gymnocladus dioicus 'UMNSynergy'	1.5	Bareroot	2022 - Planting Spring - More Trees Please	04/25/2022
4404	2701	Dean Pkwy	Thomas Ave S	44.95391807	-93.3134439	Street Tree (Boulevard)	Gymnocladus dioicus 'UMNSynergy' (Coffeetree Kentucky 'True I	Gymnocladus dioicus 'UMNSynergy'	1.5	Bareroot	2022 - Planting Spring - Replacement - Other	04/25/2022
4523	2739	Dean Pkwy	na	44.95340498	-93.315286	Street Tree (Boulevard)	Quercus bicolor (*Oak Bicolor - Swamp White)	Quercus bicolor	1.5	Bareroot	2022 - Planting Spring - Replacement - Other	04/25/2022
4556	2774	West Lake Of The Isles Pkwy	28th St W	44.95200856	-93.3124103	Street Tree (Boulevard)	Gymnocladus dioicus 'UMNSynergy' (Coffeetree Kentucky 'True I	Gymnocladus dioicus 'UMNSynergy'	1.5	Bareroot	2022 - Planting Spring - More Trees Please	04/25/2022
5776	2750	Ewing Ave S	na	44.95169029	-93.32754165	Street Tree (Boulevard)	Gymnocladus dioicus 'UMNSynergy' (Coffeetree Kentucky 'True I	Gymnocladus dioicus 'UMNSynergy'	1.5	Bareroot	2022 - Planting Spring - Citizen	04/25/2022
5786	2732	Ewing Ave S	na	44.9523461	-93.32754523	Street Tree (Boulevard)	Gymnocladus dioicus 'UMNSynergy' (Coffeetree Kentucky 'True I	Gymnocladus dioicus 'UMNSynergy'	1.5	Bareroot	2022 - Planting Spring - Replacement - Other	04/25/2022
5806	2829	Drew Ave S	na	44.95000148	-93.32616533	Street Tree (Boulevard)	Gymnocladus dioicus 'UMNSynergy' (Coffeetree Kentucky 'True I	Gymnocladus dioicus 'UMNSynergy'	1.5	Bareroot	2022 - Planting Spring - Replacement - Other	04/25/2022
5816	2801	Sunset Blvd	Drew Ave S	44.95085758	-93.32638328	Street Tree (Boulevard)	Quercus bicolor (*Oak Bicolor - Swamp White)	Quercus bicolor	1.5	Bareroot	2022 - Planting Spring - Replacement - Other	04/25/2022
5845	2701	Ewing Ave S	27th St W	44.95356227	-93.32728758	Street Tree (Boulevard)	Amelanchier x grandiflora 'Autumn Brilliance' (Serviceberry 'Aut	Amelanchier x grandiflora 'Autumn Brilliance'	1.5	Bareroot	2022 - Planting Spring - More Trees Please	04/25/2022
5865	2717	France Ave S	na	44.95293375	-93.3286692	Street Tree (Boulevard)	Gymnocladus dioicus 'UMNSynergy' (Coffeetree Kentucky 'True I	Gymnocladus dioicus 'UMNSynergy'	1.5	Bareroot	2022 - Planting Spring - More Trees Please	04/25/2022
5866	2713	France Ave S	na	44.95308166	-93.32865959	Street Tree (Boulevard)	Gymnocladus dioicus 'UMNSynergy' (Coffeetree Kentucky 'True I	Gymnocladus dioicus 'UMNSynergy'	1.5	Bareroot	2022 - Planting Spring - More Trees Please	04/25/2022
5867	2709	France Ave S	na	44.95321835	-93.32866263	Street Tree (Boulevard)	Gymnocladus dioicus 'UMNSynergy' (Coffeetree Kentucky 'True I	Gymnocladus dioicus 'UMNSynergy'	1.5	Bareroot	2022 - Planting Spring - More Trees Please	04/25/2022
5884	2801	France Ave S	na	44.95114509	-93.32868705	Street Tree (Boulevard)	Gymnocladus dioicus 'UMNSynergy' (Coffeetree Kentucky 'True I	Gymnocladus dioicus 'UMNSynergy'	1.5	Bareroot	2022 - Planting Spring - More Trees Please	04/25/2022
7604	2449	Dupont Ave S	25th St W	44.95739344	-93.29255245	Street Tree (Boulevard)	Maackia amurensis 'JFS-Schichtel1' (Maackia 'MaacNificent')	Maackia amurensis 'JFS-Schichtel1'	1.25	Bareroot	2022 - Planting Spring - Replacement - Other	04/25/2022
12445	2701	East Lake Of The Isles Pkwy	na	44.95419401	-93.30164218	Street Tree (Boulevard)	Gymnocladus dioicus 'UMNSynergy' (Coffeetree Kentucky 'True I	Gymnocladus dioicus 'UMNSynergy'	1.5	Bareroot	2022 - Planting Spring - More Trees Please	04/25/2022
12867	2809	Irving Ave S	na	44.95235241	-93.30144967	Street Tree (Boulevard)	Gymnocladus dioicus 'UMNSynergy' (Coffeetree Kentucky 'True I	Gymnocladus dioicus 'UMNSynergy'	1.5	Bareroot	2022 - Planting Spring - Citizen	04/25/2022
12912	2910	Irving Ave S	na	44.94901959	-93.30217181	Street Tree (Boulevard)	Ginkgo biloba 'The President' (Ginkgo 'Presidential Gold')	Ginkgo biloba 'The President'	1.5	Bareroot	2022 - Planting Spring - Replacement - Other	04/25/2022
13048	2919	Colfax Ave S	na	44.94985124	-93.29184997	Street Tree (Boulevard)	Ginkgo biloba 'The President' (Ginkgo 'Presidential Gold')	Ginkgo biloba 'The President'	1.5	Bareroot	2022 - Planting Spring - Replacement - Other	04/25/2022
13134	2919	Colfax Ave S	na	44.94917707	-93.29184198	Street Tree (Boulevard)	Ginkgo biloba 'The President' (Ginkgo 'Presidential Gold')	Ginkgo biloba 'The President'	1.5	Bareroot	2022 - Planting Spring - Replacement - Other	04/25/2022
13231	2545	Aldrich Ave S	na	44.95596154	-93.28924977	Street Tree (Boulevard)	Quercus bicolor (*Oak Bicolor - Swamp White)	Quercus bicolor	1.5	Bareroot	2022 - Planting Spring - Replacement - Other	04/25/2022
13306	2737	East Lake Of The Isles Pkwy	na	44.95316663	-93.30225781	Street Tree (Boulevard)	Gymnocladus dioicus 'UMNSynergy' (Coffeetree Kentucky 'True I	Gymnocladus dioicus 'UMNSynergy'	1.5	Bareroot	2022 - Planting Spring - Replacement - Other	04/25/2022
13420	2509	Aldrich Ave S	na	44.95699225	-93.28923881	Street Tree (Boulevard)	Maackia amurensis 'JFS-Schichtel1' (Maackia 'MaacNificent')	Maackia amurensis 'JFS-Schichtel1'	1.25	Bareroot	2022 - Planting Spring - Replacement - Other	04/25/2022

14146	2848	Kenwood Isles Dr	Humboldt Ave S	44.95047569	-93.3007492	Street Tree (Boulevard)	Gymnocladus dioicus 'UMNSynergy' (Coffeetree Kentucky 'True I	Gymnocladus dioicus 'UMNSynergy'	1.5	Bareroot	2022 - Planting Spring - More Trees Please	04/25/2022
14400	2737	East Lake Of The Isles Pkwy	28th St W	44.95287556	-93.30213628	Street Tree (Boulevard)	Maackia amurensis 'JFS-Schichtel1' (Maackia 'MaacNificent')	Maackia amurensis 'JFS-Schichtel1'	1.25	Bareroot	2022 - Planting Spring - More Trees Please	04/25/2022
16040	3201	Cedar Lake Ave	na	44.9530884	-93.3208449	Street Tree (Boulevard)	Acer saccharum (*Maple Sugar)	Acer saccharum	1.5	Bareroot	2022 - Planting Spring - Replacement - Other	04/25/2022
21902	2556	Aldrich Ave S	na	44.95559942	-93.28986633	Street Tree (Boulevard)	Maackia amurensis 'JFS-Schichtel1' (Maackia 'MaacNificent')	Maackia amurensis 'JFS-Schichtel1'	1.25	Bareroot	2022 - Planting Spring - Replacement - Other	04/25/2022
22103	811	24th St W	na	44.9590654	-93.29008667	Street Tree (Boulevard)	Catalpa speciosa (Catalpa Northern)	Catalpa speciosa	1.5	Bareroot	2022 - Planting Spring - More Trees Please	04/25/2022
22127	2600	Colfax Ave S	na	44.95549008	-93.29219201	Street Tree (Boulevard)	Maackia amurensis 'JFS-Schichtel1' (Maackia 'MaacNificent')	Maackia amurensis 'JFS-Schichtel1'	1.25	Bareroot	2022 - Planting Spring - Replacement - Other	04/25/2022
22847	2508	Dupont Ave S	na	44.95700203	-93.29320075	Street Tree (Boulevard)	Ginkgo biloba 'The President' (Ginkgo 'Presidential Gold')	Ginkgo biloba 'The President'	1.5	Bareroot	2022 - Planting Spring - Replacement - Other	04/25/2022
23026	2600	Dupont Ave S	na	44.95539331	-93.29321254	Street Tree (Boulevard)	Gymnocladus dioicus 'UMNSynergy' (Coffeetree Kentucky 'True I	Gymnocladus dioicus 'UMNSynergy'	1.5	Bareroot	2022 - Planting Spring - Replacement - Ash	04/25/2022
23439	2436	Lyndale Ave S	na	44.95790122	-93.28816634	Street Tree (Boulevard)	Quercus bicolor (*Oak Bicolor - Swamp White)	Quercus bicolor	1.5	Bareroot	2022 - Planting Spring - More Trees Please	04/25/2022
25131	3044	James Ave S	na	44.9468636	-93.30345896	Street Tree (Boulevard)	Gymnocladus dioicus 'UMNSynergy' (Coffeetree Kentucky 'True I	Gymnocladus dioicus 'UMNSynergy'	1.5	Bareroot	2022 - Planting Spring - Replacement - Other	04/25/2022
25140	3016	Irving Ave S	na	44.94765584	-93.30218018	Street Tree (Boulevard)	Gymnocladus dioicus 'UMNSynergy' (Coffeetree Kentucky 'True I	Gymnocladus dioicus 'UMNSynergy'	1.5	Bareroot	2022 - Planting Spring - Replacement - Ash	04/25/2022
25170	3324	Irving Ave S	na	44.94236387	-93.30222568	Street Tree (Boulevard)	Gymnocladus dioicus 'UMNSynergy' (Coffeetree Kentucky 'True I	Gymnocladus dioicus 'UMNSynergy'	1.5	Bareroot	2022 - Planting Spring - Replacement - Ash	04/25/2022
25238	3309	Irving Ave S	na	44.94277107	-93.30209006	Street Tree (Boulevard)	Amelanchier x grandiflora 'Autumn Brilliance' (Serviceberry 'Aut	Amelanchier x grandiflora 'Autumn Brilliance'	1.5	Bareroot	2022 - Planting Spring - More Trees Please	04/25/2022
25323	1605	31st St W	na	44.94624774	-93.30219437	Street Tree (Boulevard)	Gymnocladus dioicus 'UMNSynergy' (Coffeetree Kentucky 'True I	Gymnocladus dioicus 'UMNSynergy'	1.5	Bareroot	2022 - Planting Spring - Replacement - Ash	04/25/2022
25325	3105	Irving Ave S	na	44.94628112	-93.30204823	Street Tree (Boulevard)	Gymnocladus dioicus 'UMNSynergy' (Coffeetree Kentucky 'True I	Gymnocladus dioicus 'UMNSynergy'	1.5	Bareroot	2022 - Planting Spring - Replacement - Ash	04/25/2022
26746	916	31st St W	na	44.9467538	-93.29186313	Street Tree (Boulevard)	Gymnocladus dioicus 'UMNSynergy' (Coffeetree Kentucky 'True I	Gymnocladus dioicus 'UMNSynergy'	1.5	Bareroot	2022 - Planting Spring - Replacement - Other	04/25/2022
28363	1435	31st St W	Holmes Ave S	44.94630492	-93.29950331	Street Tree (Boulevard)	Ginkgo biloba 'The President' (Ginkgo 'Presidential Gold')	Ginkgo biloba 'The President'	1.5	Bareroot	2022 - Planting Spring - Replacement - Other	04/25/2022
28430	3133	Holmes Ave S	na	44.94545014	-93.29951367	Street Tree (Boulevard)	Ginkgo biloba 'The President' (Ginkgo 'Presidential Gold')	Ginkgo biloba 'The President'	1.5	Bareroot	2022 - Planting Spring - Replacement - Other	04/25/2022
28441	3240	Holmes Ave S	na	44.94338385	-93.29968212	Street Tree (Boulevard)	Gymnocladus dioicus 'McKBranched' (Coffeetree Kentucky 'Deca	Gymnocladus dioicus 'McKBranched'	1.5	Bareroot	2022 - Planting Spring - Replacement - Other	04/25/2022
28574	3435	Humboldt Ave S	na	44.94021308	-93.30083855	Street Tree (Boulevard)	Gymnocladus dioicus 'McKBranched' (Coffeetree Kentucky 'Deca	Gymnocladus dioicus 'McKBranched'	1.5	Bareroot	2022 - Planting Spring - Replacement - Other	04/25/2022
28576	3412	Humboldt Ave S	na	44.94081974	-93.30097751	Street Tree (Boulevard)	Catalpa speciosa (Catalpa Northern)	Catalpa speciosa	1.5	Bareroot	2022 - Planting Spring - Replacement - Other	04/25/2022
28609	3146	Holmes Ave S	na	44.94502986	-93.29966301	Street Tree (Boulevard)	Ginkgo biloba 'The President' (Ginkgo 'Presidential Gold')	Ginkgo biloba 'The President'	1.5	Bareroot	2022 - Planting Spring - Replacement - Other	04/25/2022
28895	3524	Dupont Ave S	na	44.93866036	-93.29337131	Street Tree (Boulevard)	Catalpa speciosa (Catalpa Northern)	Catalpa speciosa	1.5	Bareroot	2022 - Planting Spring - Replacement - Other	04/25/2022
29214	3150	Girard Ave S	na	44.94496146	-93.29711995	Street Tree (Boulevard)	Gymnocladus dioicus 'Espresso' (Coffeetree Kentucky 'Espresso')	Gymnocladus dioicus 'Espresso'	1.5	Bareroot	2022 - Planting Spring - Replacement - Other	04/25/2022
31558	3411	24th Ave S	na	44.94086708	-93.23713697	Street Tree (Boulevard)	Catalpa speciosa (Catalpa Northern)	Catalpa speciosa	1.5	Bareroot	2022 - Planting Spring - Replacement - Other	04/25/2022
31635	3531	24th Ave S	na	44.93851989	-93.23712903	Street Tree (Boulevard)	Betula nigra (Birch River)	Betula nigra	1.5	Bareroot	2022 - Planting Spring - Citizen	04/25/2022
31641	3516	24th Ave S	na	44.93891064	-93.2373165	Street Tree (Boulevard)	Catalpa speciosa (Catalpa Northern)	Catalpa speciosa	1.5	Bareroot	2022 - Planting Spring - Replacement - Other	04/25/2022
31791	3324	23rd Ave S	na	44.94194261	-93.2390055	Street Tree (Boulevard)	Carpinus caroliniana (Beech Blue - Musclewood)	Carpinus caroliniana	1.5	Bareroot	2022 - Planting Spring - Replacement - Other	04/25/2022
31954	3421	23rd Ave S	na	44.94055026	-93.23884859	Street Tree (Boulevard)	Carpinus caroliniana (Beech Blue - Musclewood)	Carpinus caroliniana	1.5	Bareroot	2022 - Planting Spring - Replacement - Other	04/25/2022
32095	3401	25th Ave S	34th St E	44.94129056	-93.23560047	Street Tree (Boulevard)	Catalpa speciosa (Catalpa Northern)	Catalpa speciosa	1.5	Bareroot	2022 - Planting Spring - Replacement - Ash	04/25/2022
32158	3523	25th Ave S	na	44.93875396	-93.23586601	Street Tree (Boulevard)	Catalpa speciosa (Catalpa Northern)	Catalpa speciosa	1.5	Bareroot	2022 - Planting Spring - Replacement - Other	04/25/2022
32211	3454	25th Ave S	35th St E	44.93959086	-93.23641336	Street Tree (Boulevard)	Syringa reticulata (*Lilac Japanese Tree)	Syringa reticulata	1.5	Bareroot	2022 - Planting Spring - Replacement - Other	04/25/2022
32259	2324	35th St E	na	44.93958919	-93.23765743	Street Tree (Boulevard)	Syringa reticulata (*Lilac Japanese Tree)	Syringa reticulata	1.5	Bareroot	2022 - Planting Spring - Replacement - Other	04/25/2022
32263	3501	23rd Ave S	35th St E	44.93948158	-93.23873715	Street Tree (Boulevard)	Carpinus caroliniana (Beech Blue - Musclewood)	Carpinus caroliniana	1.5	Bareroot	2022 - Planting Spring - Replacement - Other	04/25/2022
32266	2308	35th St E	na	44.93958744	-93.23830188	Street Tree (Boulevard)	Syringa reticulata (*Lilac Japanese Tree)	Syringa reticulata	1.5	Bareroot	2022 - Planting Spring - Citizen	04/25/2022
32267	2313	35th St E	na	44.93948347	-93.23819924	Street Tree (Boulevard)	Catalpa speciosa (Catalpa Northern)	Catalpa speciosa	1.5	Bareroot	2022 - Planting Spring - Replacement - Other	04/25/2022
32284	2224	36th St E	na	44.9377855	-93.23941658	Street Tree (Boulevard)	Carpinus caroliniana (Beech Blue - Musclewood)	Carpinus caroliniana	1.5	Bareroot	2022 - Planting Spring - Replacement - Other	04/25/2022
32345	3438	25th Ave S	na	44.94016355	-93.23601331	Street Tree (Boulevard)	Catalpa speciosa (Catalpa Northern)	Catalpa speciosa	1.5	Bareroot	2022 - Planting Spring - Replacement - Other	04/25/2022
32398	3525	26th Ave S	na	44.93871129	-93.23459906	Street Tree (Boulevard)	Carpinus caroliniana (Beech Blue - Musclewood)	Carpinus caroliniana	1.5	Bareroot	2022 - Planting Spring - More Trees Please	04/25/2022
32479	3557	26th Ave S	36th St E	44.93778815	-93.23449418	Street Tree (Boulevard)	Carpinus caroliniana (Beech Blue - Musclewood)	Carpinus caroliniana	1.5	Bareroot	2022 - Planting Spring - More Trees Please	04/25/2022
32520	3556	25th Ave S	36th St E	44.93778549	-93.23639492	Street Tree (Boulevard)	Carpinus caroliniana (Beech Blue - Musclewood)	Carpinus caroliniana	1.5	Bareroot	2022 - Planting Spring - Replacement - Other	04/25/2022
32570	3539	27th Ave S	na	44.93829011	-93.23332356	Street Tree (Boulevard)	Catalpa speciosa (Catalpa Northern)	Catalpa speciosa	1.5	Bareroot	2022 - Planting Spring - Replacement - Ash	04/25/2022
39085	4557	Longfellow Ave	*na	44.92506758	-93.24354287	Street Tree (Boulevard)	Gymnocladus dioicus 'Espresso' (Coffeetree Kentucky 'Espresso')	Gymnocladus dioicus 'Espresso'	1.5	Bareroot	2022 - Planting Spring - Replacement - Other	04/25/2022
39131	4557	Longfellow Ave	*na	44.92499931	-93.24245638	Street Tree (Boulevard)	Ginkgo biloba 'Magyar' (Ginkgo 'Magyar')	Ginkgo biloba 'Magyar'	1.5	Bareroot	2022 - Planting Spring - Replacement - Other	04/25/2022
39902	3211	42nd St E	42nd St E	44.92682869	-93.2251253	Street Tree (Boulevard)	Celtis occidentalis (*Hackberry Common)	Celtis occidentalis	1.5	Container #20	2022 - Planting Spring - Replacement - Other	04/25/2022
43554	2314	32nd St E	na	44.94481698	-93.23823008	Street Tree (Boulevard)	Syringa reticulata (*Lilac Japanese Tree)	Syringa reticulata	1.5	Bareroot	2022 - Planting Spring - More Trees Please	04/25/2022
43555	3157	23rd Ave S	32nd St E	44.94482438	-93.23844639	Street Tree (Boulevard)	Syringa reticulata (*Lilac Japanese Tree)	Syringa reticulata	1.5	Bareroot	2022 - Planting Spring - More Trees Please	04/25/2022
43574	3200	23rd Ave S	32nd St E	44.94468363	-93.23939898	Street Tree (Boulevard)	Carpinus caroliniana (Beech Blue - Musclewood)	Carpinus caroliniana	1.5	Bareroot	2022 - Planting Spring - Replacement - Other	04/25/2022
43581	3200	23rd Ave S	32nd St E	44.94468807	-93.2391727	Street Tree (Boulevard)	Catalpa speciosa (Catalpa Northern)	Catalpa speciosa	1.5	Bareroot	2022 - Planting Spring - Replacement - Other	04/25/2022
47363	3900	30th Ave S	39th St E	44.93226629	-93.22986272	Street Tree (Boulevard)	Celtis occidentalis (*Hackberry Common)	Celtis occidentalis	1.5	Container #20	2022 - Planting Spring - Replacement - Other	04/25/2022
49287	3227	Morgan Ave N	na	45.01401723	-93.30451545	Street Tree (Boulevard)	Ostrya virginiana (*Ironwood)	Ostrya virginiana	1.5	Container #25	2022 - Planting Spring - Replacement - Other	04/25/2022
49374	3430	Morgan Ave N	na	45.01771805	-93.30439193	Street Tree (Boulevard)	Ostrya virginiana (*Ironwood)	Ostrya virginiana	1.5	Container #25	2022 - Planting Spring - Replacement - Ash	04/25/2022
49832	2004	Drew Ave S	na	44.962579	-93.32612235	Street Tree (Boulevard)	Maackia amurensis 'JFS-Schichtel1' (Maackia 'MaacNificent')	Maackia amurensis 'JFS-Schichtel1'	1.25	Bareroot	2022 - Planting Spring - Replacement - Other	04/25/2022
49847	1951	Drew Ave S	na	44.96351635	-93.32565866	Street Tree (Boulevard)	Amelanchier x grandiflora 'Autumn Brilliance' (Serviceberry 'Aut	Amelanchier x grandiflora 'Autumn Brilliance'	1.5	Bareroot	2022 - Planting Spring - More Trees Please	04/25/2022
49858	2130	Drew Ave S	na	44.9610827	-93.32791343	Street Tree (Boulevard)	Maackia amurensis 'JFS-Schichtel1' (Maackia 'MaacNificent')	Maackia amurensis 'JFS-Schichtel1'	1.25	Bareroot	2022 - Planting Spring - More Trees Please	04/25/2022
49881	3517	21st St W	na	44.9613062	-93.32586723	Street Tree (Boulevard)	Amelanchier x grandiflora 'Autumn Brilliance' (Serviceberry 'Aut	Amelanchier x grandiflora 'Autumn Brilliance'	1.5	Bareroot	2022 - Planting Spring - Replacement - Other	04/25/2022
50020	2122	Drew Ave S	na	44.96126538	-93.32737178	Street Tree (Boulevard)	Gymnocladus dioicus 'UMNSynergy' (Coffeetree Kentucky 'True I	Gymnocladus dioicus 'UMNSynergy'	1.25	Bareroot	2022 - Planting Spring - Replacement - Other	04/25/2022
50056	3500	22nd St W	na	44.96055842	-93.32669907	Street Tree (Boulevard)	Gymnocladus dioicus 'UMNSynergy' (Coffeetree Kentucky 'True I	Gymnocladus dioicus 'UMNSynergy'	1.25	Bareroot	2022 - Planting Spring - More Trees Please	04/25/2022
50078	3520	Franklin Ave W	na	44.96279784	-93.32538189	Street Tree (Boulevard)	Carpinus caroliniana (Beech Blue - Musclewood)	Carpinus caroliniana	1.5	Bareroot	2022 - Planting Spring - More Trees Please	04/25/2022
50892	2891	James Ave S	na	44.94960827	-93.30329875	Street Tree (Boulevard)	Gymnocladus dioicus 'UMNSynergy' (Coffeetree Kentucky 'True I	Gymnocladus dioicus 'UMNSynergy'	1.5	Bareroot	2022 - Planting Spring - Replacement - Other	04/25/2022
65016	4155	Penn Ave N	na	45.0311232	-93.30858856	Street Tree (Boulevard)	Maackia amurensis 'JFS-Schichtel1' (Maackia 'MaacNificent')	Maackia amurensis 'JFS-Schichtel1'	1.5	RootBag #30 Container	2022 - Planting Spring - Replacement - Other	04/25/2022
65178	4155	Penn Ave N	na	45.03102645	-93.30858764	Street Tree (Boulevard)	Maackia amurensis 'JFS-Schichtel1' (Maackia 'MaacNificent')	Maackia amurensis 'JFS-Schichtel1'	1.5	RootBag #30 Container	2022 - Planting Spring - Replacement - Other	04/25/2022
66681	4200	Penn Ave N	42nd Ave N	45.03136626	-93.30796645	Street Tree (Boulevard)	Maackia amurensis 'JFS-Schichtel1' (Maackia 'MaacNificent')	Maackia amurensis 'JFS-Schichtel1'	1.5	RootBag #30 Container	2022 - Planting Spring - Replacement - Other	04/25/2022
66748	4301	Newton Ave N	43rd Ave N	45.03342865	-93.30650279	Street Tree (Boulevard)	Maackia amurensis 'JFS-Schichtel1' (Maackia 'MaacNificent')	Maackia amurensis 'JFS-Schichtel1'	1.5	RootBag #30 Container	2022 - Planting Spring - Replacement - Other	04/25/2022
88296	2322	Blaisdell Ave	24th St W	44.9591651	-93.28034086	Street Tree (Boulevard)	Ginkgo biloba 'The President' (Ginkgo 'Presidential Gold')	Ginkgo biloba 'The President'	1.5	Bareroot	2022 - Planting Spring - More Trees Please	04/25/2022
88302	2322	Blaisdell Ave	24th St W	44.95916712	-93.28020643	Street Tree (Boulevard)	Ginkgo biloba 'The President' (Ginkgo 'Presidential Gold')	Ginkgo biloba 'The President'	1.5	Bareroot	2022 - Planting Spring - More Trees Please	04/25/2022
88440	2400	Pillsbury Ave	Pillsbury Ave	44.95885783	-93.28135838	Street Tree (Boulevard)	Gymnocladus dioicus 'UMNSynergy' (Coffeetree Kentucky 'True I	Gymnocladus dioicus 'UMNSynergy'	1.5	Bareroot	2022 - Planting Spring - Replacement - Other	04/25/2022
88476	2401	Blaisdell Ave	24th St W	44.95906795	-93.28076166	Street Tree (Boulevard)	Ginkgo biloba 'The President' (Ginkgo 'Presidential Gold')	Ginkgo biloba 'The President'	1.5	Bareroot	2022 - Planting Spring - Replacement - Other	04/25/2022
88572	2412	Garfield Ave	na	44.95867021	-93.28681672	Street Tree (Boulevard)	Ginkgo biloba 'The President' (Ginkgo 'Presidential Gold')	Ginkgo biloba 'The President'	1.5	Bareroot	2022 - Planting Spring - Replacement - Ash	04/25/2022
88816	2436	Garfield Ave	na	44.95801054	-93.28682901	Street Tree (Boulevard)	Gleditsia triacanthos var. inermis 'Harve' (Honeylocust Common	Gleditsia triacanthos var. inermis 'Harve'	1.5	Bareroot	2022 - Planting Spring - Replacement - Other	04/25/2022
89123	2501	Garfield Ave	na	44.95720575	-93.28669244	Street Tree (Boulevard)	Gymnocladus dioicus 'UMNSynergy' (Coffeetree Kentucky 'True I	Gymnocladus dioicus 'UMNSynergy'	1.5	Bareroot	2022 - Planting Spring - Replacement - Other	04/25/2022
90962	3004	Pleasant Ave	na	44.94802024	-93.28310034	Street Tree (Boulevard)	Maackia amurensis 'JFS-Schichtel1' (Maackia 'MaacNificent')	Maackia amurensis 'JFS-Schichtel1'	1.25	Bareroot	2022 - Planting Spring - More Trees Please	04/25/2022
91070	2925	Garfield Ave	na	44.94949028	-93.28674982	Street Tree (Boulevard)	Gymnocladus dioicus 'UMNSynergy' (Coffeetree Kentucky 'True I	Gymnocladus dioicus 'UMNSynergy'	1.5	Bareroot	2022 - Planting Spring - Replacement - Other	04/25/2022
91145	2945	Garfield Ave	na	44.94901883	-93.28676116	Street Tree (Boulevard)	Gymnocladus dioicus 'UMNSynergy' (Coffeetree Kentucky 'True I	Gymnocladus dioicus 'UMNSynergy'	1.5	Bareroot	2022 - Planting Spring - Replacement - Other	04/25/2022
91216	3013	Portland Ave	na	44.94791151	-93.26761876	Street Tree (Boulevard)	Gleditsia triacanthos var. inermis 'Harve' (Honeylocust Common	Gleditsia triacanthos var. inermis 'Harve'	1.5	Bareroot	2022 - Planting Spring - Replacement - Other	04/25/2022
91295	3020	Portland Ave	na	44.94758618	-93.26787809	Street Tree (Boulevard)	Gleditsia triacanthos var. inermis 'Harve' (Honeylocust Common	Gleditsia triacanthos var. inermis 'Harve'	1.5	Bareroot	2022 - Planting Spring - Replacement - Other	04/25/2022
91309	3021	Columbus Ave	na	44.94763843	-93.26386304	Street Tree (Boulevard)	Gleditsia triacanthos var. inermis 'Harve' (Honeylocust Common	Gleditsia triacanthos var. inermis 'Harve'	1.5	Bareroot	2022 - Planting Spring - Replacement - Other	04/25/2022
91395	3027	Pleasant Ave	na	44.94734235	-93.28294539	Street Tree (Boulevard)	Catalpa speciosa (Catalpa Northern)	Catalpa speciosa	1.5	Bareroot	2022 - Planting Spring - Replacement - Other	04/25/2022
91711	3048	Columbus Ave	na	44.94686157	-93.26399746	Street Tree (Boulevard)	Gleditsia triacanthos var. inermis 'Harve' (Honeylocust Common	Gleditsia triacanthos var. inermis 'Harve'	1.5	Bareroot	2022 - Planting Spring - Replacement - Other	04/25/2022
91937	3104	Portland Ave	na	44.94641914	-93.26786811	Street Tree (Boulevard)	Gleditsia triacanthos var. inermis 'Harve' (Honeylocust Common	Gleditsia triacanthos var. inermis 'Harve'	1.5	Bareroot	2022 - Planting Spring - Replacement - Other	04/25/2022
91986	3104	Oakland Ave	na	44.94646071	-93.2665448	Street Tree (Boulevard)	Gleditsia triacanthos var. inermis 'Harve' (Honeylocust Common	Gleditsia triacanthos var. inermis 'Harve'	1.5	Bareroot	2022 - Planting Spring - Replacement - Other	04/25/2022
92105	3116	5th Ave S	na	44.94602161	-93.26908303	Street Tree (Boulevard)	Gymnocladus dioicus 'Espresso' (Coffeetree Kentucky 'Espresso')	Gymnocladus dioicus 'Espresso'	1.5	Bareroot	2022 - Planting Spring - Replacement - Other	04/25/2022
92123	3117	Portland Ave	na	44.94596033	-93.26760515	Street Tree (Boulevard)	Gleditsia triacanthos var. inermis 'Harve' (Honeylocust Common	Gleditsia triacanthos var. inermis 'Harve'	1.5	Bareroot	2022 - Planting Spring - Replacement - Other	04/25/2022
92336	3131	Columbus Ave	na	44.9457297	-93.26384271	Street Tree (Boulevard)	Gleditsia triacanthos var. inermis 'Harve' (Honeylocust Common	Gleditsia triacanthos var. inermis 'Harve'	1.5	Bareroot	2022 - Planting Spring - Replacement - Other	04/25/2022
92389	3133	Portland Ave	na	44.94552426	-93.26760425	Street Tree (Boulevard)	Gleditsia triacanthos var. inermis 'Harve' (Honeylocust Common	Gleditsia triacanthos var. inermis 'Harve'	1.5	Bareroot	2022 - Planting Spring - Replacement - Other	04/25/2022
92476	3141	Park Ave	na	44.94540144	-93.2650573	Street Tree (Boulevard)	Gleditsia triacanthos var. inermis 'Harve' (Honeylocust Common	Gleditsia triacanthos var. inermis 'Harve'	1.5	Bareroot	2022 - Planting Spring - Citizen	04/25/2022
92540	3143	1st Ave S	na	44.94525175	-93.2765713	Street Tree (Boulevard)	Maackia amurensis 'JFS-Schichtel1' (Maackia 'MaacNificent')	Maackia amurensis 'JFS-Schichtel1'	1.25	Bareroot	2022 - Planting Spring - More Trees Please	04/25/2022
92587	3145	5th Ave S	32nd St E	44.9450464	-93.26846046	Street Tree (Boulevard)	Syringa reticulata (*Lilac Japanese Tree)	Syringa reticulata	1.5	Bareroot	2022 - Planting Spring - Replacement - Other	04/25/2022
92642	3146	Portland Ave	na	44.94530211	-93.26785278	Street Tree (Boulevard)	Gleditsia triacanthos var. inermis 'Harve' (Honeylocust Common	Gleditsia triacanthos var. inermis 'Harve'	1.5	Bareroot	2022 - Planting Spring - Replacement - Other	04/25/2022

92880	3200	Pleasant Ave	32nd St W	44.94466731	-93.28335894	Street Tree (Boulevard)	Corylus colurna (Filbert Turkish)	Corylus colurna	1.5	Bareroot	2022 - Planting Spring - Replacement - Other	04/25/2022
93009	3204	Chicago Ave	na	44.94444339	-93.26274291	Street Tree (Boulevard)	Syringa reticulata (*Lilac Japanese Tree)	Syringa reticulata	1.5	Bareroot	2022 - Planting Spring - More Trees Please	04/25/2022
93137	3212	Blaisdell Ave	na	44.94414368	-93.27978296	Street Tree (Boulevard)	Ginkgo biloba 'The President' (Ginkgo 'Presidential Gold')	Ginkgo biloba 'The President'	1.25	Bareroot	2022 - Planting Spring - Replacement - Other	04/25/2022
93170	3216	Chicago Ave	na	44.9441129	-93.26273158	Street Tree (Boulevard)	Gleditsia triacanthos var. inermis 'Harve' (Honeylocust Common	Gleditsia triacanthos var. inermis 'Harve'	1.5	Bareroot	2022 - Planting Spring - Replacement - Ash	04/25/2022
93188	3217	Garfield Ave	na	44.94410383	-93.28678968	Street Tree (Boulevard)	Quercus bicolor (*Oak Bicolor - Swamp White)	Quercus bicolor	1.5	Bareroot	2022 - Planting Spring - Replacement - Other	04/25/2022
93249	3221	Park Ave	na	44.94404023	-93.26503774	Street Tree (Boulevard)	Gleditsia triacanthos var. inermis 'Harve' (Honeylocust Common	Gleditsia triacanthos var. inermis 'Harve'	1.5	Bareroot	2022 - Planting Spring - Replacement - Other	04/25/2022
93425	3236	Garfield Ave	na	44.94362934	-93.28693556	Street Tree (Boulevard)	Catalpa speciosa (Catalpa Northern)	Catalpa speciosa	1.5	Bareroot	2022 - Planting Spring - Replacement - Other	04/25/2022
93426	3236	Columbus Ave	na	44.94355802	-93.26395284	Street Tree (Boulevard)	Syringa reticulata (*Lilac Japanese Tree)	Syringa reticulata	1.5	Bareroot	2022 - Planting Spring - Replacement - Other	04/25/2022
94338	3326	Park Ave	na	44.94227178	-93.26525705	Street Tree (Boulevard)	Syringa reticulata (*Lilac Japanese Tree)	Syringa reticulata	1.5	Bareroot	2022 - Planting Spring - Replacement - Other	04/25/2022
94447	3348	Park Ave	na	44.94172405	-93.26525277	Street Tree (Boulevard)	Gleditsia triacanthos var. inermis 'Harve' (Honeylocust Common	Gleditsia triacanthos var. inermis 'Harve'	1.5	Bareroot	2022 - Planting Spring - Replacement - Other	04/25/2022
94474	3336	Portland Ave	na	44.94192971	-93.26778915	Street Tree (Boulevard)	Gleditsia triacanthos var. inermis 'Harve' (Honeylocust Common	Gleditsia triacanthos var. inermis 'Harve'	1.5	Bareroot	2022 - Planting Spring - Replacement - Other	04/25/2022
94538	3340	1st Ave S	na	44.94175826	-93.27671271	Street Tree (Boulevard)	Amelanchier x grandiflora 'Autumn Brilliance' (Serviceberry 'Aut	Amelanchier x grandiflora 'Autumn Brilliance'	1.5	Bareroot	2022 - Planting Spring - Replacement - Other	04/25/2022
94753	3353	Columbus Ave	na	44.94148364	-93.2637868	Street Tree (Boulevard)	Gleditsia triacanthos var. inermis 'Harve' (Honeylocust Common	Gleditsia triacanthos var. inermis 'Harve'	1.5	Bareroot	2022 - Planting Spring - Replacement - Other	04/25/2022
95804	3445	Park Ave	35th St E	44.93963202	-93.26484776	Street Tree (Boulevard)	Gleditsia triacanthos var. inermis 'Harve' (Honeylocust Common	Gleditsia triacanthos var. inermis 'Harve'	1.5	Bareroot	2022 - Planting Spring - Replacement - Other	04/25/2022
96507	3524	Chicago Ave	na	44.93858441	-93.26265555	Street Tree (Boulevard)	Gymnocladus dioicus 'Espresso' (Coffeetree Kentucky 'Espresso')	Gymnocladus dioicus 'Espresso'	1.5	Bareroot	2022 - Planting Spring - Replacement - Other	04/25/2022
96970	3552	5th Ave S	36th St E	44.93784354	-93.26906974	Street Tree (Boulevard)	Syringa reticulata (*Lilac Japanese Tree)	Syringa reticulata	1.5	Bareroot	2022 - Planting Spring - Replacement - Other	04/25/2022
97300	3607	Park Ave	na	44.93750123	-93.26494395	Street Tree (Boulevard)	Gleditsia triacanthos var. inermis 'Harve' (Honeylocust Common	Gleditsia triacanthos var. inermis 'Harve'	1.5	Bareroot	2022 - Planting Spring - Replacement - Other	04/25/2022
97308	3608	Columbus Ave	na	44.93738249	-93.26387328	Street Tree (Boulevard)	Gleditsia triacanthos var. inermis 'Harve' (Honeylocust Common	Gleditsia triacanthos var. inermis 'Harve'	1.5	Bareroot	2022 - Planting Spring - Replacement - Other	04/25/2022
97509	3806	3rd Ave S	na	44.93390718	-93.27281276	Street Tree (Boulevard)	Carpinus caroliniana 'JN Select A' PPAF (Beech Blue - Musclewoo	Carpinus caroliniana 'JN Select A' PPAF	1.25	Bareroot	2022 - Planting Spring - Replacement - Other	04/25/2022
97783	3640	Park Ave	na	44.93631175	-93.26517325	Street Tree (Boulevard)	Gleditsia triacanthos var. inermis 'Harve' (Honeylocust Common	Gleditsia triacanthos var. inermis 'Harve'	1.5	Bareroot	2022 - Planting Spring - More Trees Please	04/25/2022
98432	3709	5th Ave S	na	44.93561947	-93.26878316	Street Tree (Boulevard)	Gymnocladus dioicus 'Espresso' (Coffeetree Kentucky 'Espresso')	Gymnocladus dioicus 'Espresso'	1.5	Bareroot	2022 - Planting Spring - Replacement - Other	04/25/2022
99059	3828	3rd Ave S	na	44.93321628	-93.27281112	Street Tree (Boulevard)	Ulmus americana 'St Croix' PP 20097 (Elm American 'St. Croix')	Ulmus americana 'St Croix' PP 20097	1.5	Bareroot	2022 - Planting Spring - Citizen	04/25/2022
99076	3831	3rd Ave S	na	44.93320779	-93.27265634	Street Tree (Boulevard)	Carpinus caroliniana 'JN Select A' PPAF (Beech Blue - Musclewoo	Carpinus caroliniana 'JN Select A' PPAF	1.25	Bareroot	2022 - Planting Spring - Replacement - Other	04/25/2022
99100	3836	3rd Ave S	na	44.93302506	-93.27280848	Street Tree (Boulevard)	Amelanchier x grandiflora 'Autumn Brilliance' (Serviceberry 'Aut	Amelanchier x grandiflora 'Autumn Brilliance'	1.5	Bareroot	2022 - Planting Spring - More Trees Please	04/25/2022
99138	3844	3rd Ave S	na	44.93284188	-93.27280589	Street Tree (Boulevard)	Amelanchier x grandiflora 'Autumn Brilliance' (Serviceberry 'Aut	Amelanchier x grandiflora 'Autumn Brilliance'	1.5	Bareroot	2022 - Planting Spring - More Trees Please	04/25/2022
99312	3900	Chicago Ave	Park Ave	44.93150227	-93.26489513	Street Tree (Boulevard)	Gymnocladus dioicus 'Espresso' (Coffeetree Kentucky 'Espresso')	Gymnocladus dioicus 'Espresso'	1.5	Bareroot	2022 - Planting Spring - More Trees Please	04/25/2022
99313	3900	Chicago Ave	Park Ave	44.93165752	-93.26489281	Street Tree (Boulevard)	Gymnocladus dioicus 'Espresso' (Coffeetree Kentucky 'Espresso')	Gymnocladus dioicus 'Espresso'	1.5	Bareroot	2022 - Planting Spring - More Trees Please	04/25/2022
99394	3905	Oakland Ave	na	44.9320909	-93.26621153	Street Tree (Boulevard)	Platanus x acerifolia 'Bloodgood' (Planetree London 'Bloodgood')	Platanus x acerifolia 'Bloodgood'	1.5	Bareroot	2022 - Planting Spring - Citizen	04/25/2022
99982	4040	Park Ave	na	44.92923022	-93.2651471	Street Tree (Boulevard)	Platanus x acerifolia 'Bloodgood' (Planetree London 'Bloodgood')	Platanus x acerifolia 'Bloodgood'	1.5	Bareroot	2022 - Planting Spring - Replacement - Other	04/25/2022
100133	4100	Park Ave	na	44.92869303	-93.26526572	Street Tree (Boulevard)	Amelanchier x grandiflora 'Autumn Brilliance' (Serviceberry 'Aut	Amelanchier x grandiflora 'Autumn Brilliance'	1.5	Bareroot	2022 - Planting Spring - Replacement - Other	04/25/2022
100178	4104	Portland Ave	na	44.92845412	-93.26767436	Street Tree (Boulevard)	Platanus x acerifolia 'Bloodgood' (Planetree London 'Bloodgood')	Platanus x acerifolia 'Bloodgood'	1.5	Bareroot	2022 - Planting Spring - Replacement - Other	04/25/2022
100405	4144	Chicago Ave	na	44.92732504	-93.26261565	Street Tree (Boulevard)	Carpinus caroliniana 'JN Select A' PPAF (Beech Blue - Musclewoo	Carpinus caroliniana 'JN Select A' PPAF	1.25	Bareroot	2022 - Planting Spring - Replacement - Ash	04/25/2022
100421	4145	Oakland Ave	na	44.92733578	-93.26621399	Street Tree (Boulevard)	Platanus x acerifolia 'Bloodgood' (Planetree London 'Bloodgood')	Platanus x acerifolia 'Bloodgood'	1.5	Bareroot	2022 - Planting Spring - More Trees Please	04/25/2022
100469	4155	Park Ave	42nd St E	44.92700709	-93.26476563	Street Tree (Boulevard)	Gymnocladus dioicus 'Espresso' (Coffeetree Kentucky 'Espresso')	Gymnocladus dioicus 'Espresso'	1.5	Bareroot	2022 - Planting Spring - Replacement - Other	04/25/2022
117701	611	37th St E	na	44.93592113	-93.26663481	Street Tree (Boulevard)	Gleditsia triacanthos var. inermis 'Harve' (Honeylocust Common	Gleditsia triacanthos var. inermis 'Harve'	1.5	Bareroot	2022 - Planting Spring - Replacement - Other	04/25/2022
117982	612	37th St E	na	44.93603261	-93.26684717	Street Tree (Boulevard)	Syringa reticulata (*Lilac Japanese Tree)	Syringa reticulata	1.5	Bareroot	2022 - Planting Spring - Citizen	04/25/2022
118386	620	34th St W	Lyndale Ave S	44.94179329	-93.2880705	Street Tree (Boulevard)	Catalpa speciosa (Catalpa Northern)	Catalpa speciosa	1.5	Bareroot	2022 - Planting Spring - More Trees Please	04/25/2022
118741	747	Lake St E	na	44.94800363	-93.26387779	Street Tree (Boulevard)	Syringa reticulata (*Lilac Japanese Tree)	Syringa reticulata	1.5	Bareroot	2022 - Planting Spring - Replacement - Other	04/25/2022
122801	1507	Spruce Pl	na	44.96742885	-93.28076471	Street Tree (Boulevard)	Betula nigra (Birch River)	Betula nigra	1.5	Bareroot	2022 - Planting Spring - Replacement - Other	04/25/2022
126047	201	15th St W	Spruce Pl	44.96737781	-93.28092318	Street Tree (Boulevard)	Betula nigra (Birch River)	Betula nigra	1.5	Bareroot	2022 - Planting Spring - Replacement - Other	04/25/2022
127015	2827	Logan Ave N	29th Ave N	45.0095539	-93.30339923	Street Tree (Boulevard)	Catalpa speciosa (Catalpa Northern)	Catalpa speciosa	1.5	Bareroot	2022 - Planting Spring - Replacement - Ash	04/25/2022
129828	2404	Grand Ave S	na	44.95889189	-93.2842724	Street Tree (Boulevard)	Malus 'Prairifire' (Crabapple 'Prairifire')	Malus 'Prairifire'	1.5	Bareroot	2022 - Planting Spring - Citizen	04/25/2022
132698	2600	Fremont Ave N	na	45.00612173	-93.29550044	Street Tree (Boulevard)	Ginkgo biloba 'The President' (Ginkgo 'Presidential Gold')	Ginkgo biloba 'The President'	1.5	Bareroot	2022 - Planting Spring - Replacement - Other	04/25/2022
133104	2614	Humboldt Ave N	na	45.00649985	-93.29802352	Street Tree (Boulevard)	Gymnocladus dioicus 'Espresso' (Coffeetree Kentucky 'Espresso')	Gymnocladus dioicus 'Espresso'	1.5	Bareroot	2022 - Planting Spring - Replacement - Ash	04/25/2022
133341	2623	Logan Ave N	na	45.00677992	-93.30324639	Street Tree (Boulevard)	Catalpa speciosa (Catalpa Northern)	Catalpa speciosa	1.5	Bareroot	2022 - Planting Spring - Replacement - Ash	04/25/2022
133471	2627	Logan Ave N	na	45.00686081	-93.30323598	Street Tree (Boulevard)	Catalpa speciosa (Catalpa Northern)	Catalpa speciosa	1.5	Bareroot	2022 - Planting Spring - Replacement - Ash	04/25/2022
133806	2638	Humboldt Ave N	na	45.00717786	-93.29802965	Street Tree (Boulevard)	Catalpa speciosa (Catalpa Northern)	Catalpa speciosa	1.5	Bareroot	2022 - Planting Spring - Replacement - Ash	04/25/2022
133818	2639	Humboldt Ave N	na	45.0071375	-93.29817865	Street Tree (Boulevard)	Alnus hirsuta 'Harbin' (Alder Manchurian 'Prairie Horizon')	Alnus hirsuta 'Harbin'	1.25	Bareroot	2022 - Planting Spring - Replacement - Other	04/25/2022
133822	2639	Girard Ave N	na	45.00716413	-93.29691382	Street Tree (Boulevard)	Quercus rubra (*Oak Northern Red)	Quercus rubra	1.5	Bareroot	2022 - Planting Spring - Replacement - Ash	04/25/2022
133878	2642	Girard Ave N	na	45.00729132	-93.29677557	Street Tree (Boulevard)	Quercus rubra (*Oak Northern Red)	Quercus rubra	1.5	Bareroot	2022 - Planting Spring - Replacement - Other	04/25/2022
133891	2643	Girard Ave N	na	45.00730864	-93.29690885	Street Tree (Boulevard)	Quercus rubra (*Oak Northern Red)	Quercus rubra	1.5	Bareroot	2022 - Planting Spring - Replacement - Ash	04/25/2022
134509	2701	Morgan Ave N	27th Ave N	45.00785756	-93.30462673	Street Tree (Boulevard)	Ginkgo biloba 'The President' (Ginkgo 'Presidential Gold')	Ginkgo biloba 'The President'	1.5	Bareroot	2022 - Planting Spring - Replacement - Ash	04/25/2022
134793	2710	Knox Ave N	na	45.00815773	-93.30182831	Street Tree (Boulevard)	Catalpa speciosa (Catalpa Northern)	Catalpa speciosa	1.5	Bareroot	2022 - Planting Spring - Replacement - Other	04/25/2022
134811	2711	Girard Ave N	na	45.00813174	-93.29690692	Street Tree (Boulevard)	Alnus hirsuta 'Harbin' (Alder Manchurian 'Prairie Horizon')	Alnus hirsuta 'Harbin'	1.25	Bareroot	2022 - Planting Spring - Replacement - Other	04/25/2022
134976	2718	Fremont Ave N	na	45.00839418	-93.29550378	Street Tree (Boulevard)	Cladrastis kentukea (Yellowwood American)	Cladrastis kentukea	1.5	Bareroot	2022 - Planting Spring - Replacement - Other	04/25/2022
135114	2723	Fremont Ave N	na	45.00847102	-93.29565751	Street Tree (Boulevard)	Catalpa speciosa (Catalpa Northern)	Catalpa speciosa	1.5	Bareroot	2022 - Planting Spring - Replacement - Ash	04/25/2022
136280	2807	Girard Ave N	na	45.0087982	-93.29691272	Street Tree (Boulevard)	Gymnocladus dioicus 'Espresso' (Coffeetree Kentucky 'Espresso')	Gymnocladus dioicus 'Espresso'	1.5	Bareroot	2022 - Planting Spring - Replacement - Ash	04/25/2022
136855	2827	Humboldt Ave N	na	45.00940866	-93.29820774	Street Tree (Boulevard)	Quercus x macdanielli 'Clemons' (Oak 'Heritage')	Quercus x macdanielli 'Clemons'	1.5	Bareroot	2022 - Planting Spring - Replacement - Other	04/25/2022
136860	2827	Irving Ave N	29th Ave N	45.00952492	-93.29970388	Street Tree (Boulevard)	Gymnocladus dioicus 'Espresso' (Coffeetree Kentucky 'Espresso')	Gymnocladus dioicus 'Espresso'	1.5	Bareroot	2022 - Planting Spring - Replacement - Ash	04/25/2022
137444	2900	Fremont Ave N	29th Ave N	45.00960614	-93.29502487	Street Tree (Boulevard)	Alnus hirsuta 'Harbin' (Alder Manchurian 'Prairie Horizon')	Alnus hirsuta 'Harbin'	1.5	Bareroot	2022 - Planting Spring - Replacement - Ash	04/25/2022
137932	2911	James Ave N	na	45.00997368	-93.30071344	Street Tree (Boulevard)	Gymnocladus dioicus 'Espresso' (Coffeetree Kentucky 'Espresso')	Gymnocladus dioicus 'Espresso'	1.5	Bareroot	2022 - Planting Spring - Replacement - Ash	04/25/2022
138167	2918	Knox Ave N	na	45.01012017	-93.30183158	Street Tree (Boulevard)	Gleditsia triacanthos var. inermis 'Harve' (Honeylocust Common	Gleditsia triacanthos var. inermis 'Harve'	1.5	Bareroot	2022 - Planting Spring - Replacement - Other	04/25/2022
138995	2959	Knox Ave N	30th Ave N	45.01135492	-93.30223225	Street Tree (Boulevard)	Gleditsia triacanthos var. inermis 'Harve' (Honeylocust Common	Gleditsia triacanthos var. inermis 'Harve'	1.5	Bareroot	2022 - Planting Spring - Replacement - Other	04/25/2022
139204	3001	Knox Ave N	30th Ave N	45.01146226	-93.30223079	Street Tree (Boulevard)	Catalpa speciosa (Catalpa Northern)	Catalpa speciosa	1.5	Bareroot	2022 - Planting Spring - Replacement - Other	04/25/2022
139447	3014	Logan Ave N	na	45.01189261	-93.303102	Street Tree (Boulevard)	Gleditsia triacanthos var. inermis 'Harve' (Honeylocust Common	Gleditsia triacanthos var. inermis 'Harve'	1.5	Bareroot	2022 - Planting Spring - Replacement - Other	04/25/2022
139547	3018	Logan Ave N	na	45.01200149	-93.30309667	Street Tree (Boulevard)	Cladrastis kentukea (Yellowwood American)	Cladrastis kentukea	1.5	Bareroot	2022 - Planting Spring - Replacement - Other	04/25/2022
139614	3022	Humboldt Ave N	na	45.01213064	-93.29803426	Street Tree (Boulevard)	Cladrastis kentukea (Yellowwood American)	Cladrastis kentukea	1.5	Bareroot	2022 - Planting Spring - Replacement - Other	04/25/2022
140575	3127	Irving Ave N	na	45.01304274	-93.29945869	Street Tree (Boulevard)	Alnus hirsuta 'Harbin' (Alder Manchurian 'Prairie Horizon')	Alnus hirsuta 'Harbin'	1.25	Bareroot	2022 - Planting Spring - Replacement - Other	04/25/2022
145141	3546	Bryant Ave N	na	45.02004172	-93.29048728	Street Tree (Boulevard)	Malus 'Royal Raindrops' (Crabapple 'Royal Raindrops')	Malus 'Royal Raindrops'	1.5	Bareroot	2022 - Planting Spring - Replacement - Ash	04/25/2022
148573	3801	Portland Ave	na	44.93387761	-93.26742172	Street Tree (Boulevard)	Platanus x acerifolia 'Bloodgood' (Planetree London 'Bloodgood')	Platanus x acerifolia 'Bloodgood'	1.5	Bareroot	2022 - Planting Spring - Replacement - Other	04/25/2022
148812	3816	Park Ave	na	44.93355797	-93.26513956	Street Tree (Boulevard)	Carpinus caroliniana 'JN Select A' PPAF (Beech Blue - Musclewoo	Carpinus caroliniana 'JN Select A' PPAF	1.25	Bareroot	2022 - Planting Spring - Replacement - Ash	04/25/2022
149359	3844	Columbus Ave	na	44.93284826	-93.2638232	Street Tree (Boulevard)	Carpinus caroliniana 'JN Select A' PPAF (Beech Blue - Musclewoo	Carpinus caroliniana 'JN Select A' PPAF	1.25	Bareroot	2022 - Planting Spring - Replacement - Ash	04/25/2022
149469	3849	Park Ave	na	44.93269233	-93.26488983	Street Tree (Boulevard)	Platanus x acerifolia 'Bloodgood' (Planetree London 'Bloodgood')	Platanus x acerifolia 'Bloodgood'	1.5	Bareroot	2022 - Planting Spring - Replacement - Ash	04/25/2022
150104	3906	Grand Ave S	na	44.93198504	-93.28444864	Street Tree (Boulevard)	Celtis occidentalis (*Hackberry Common)	Celtis occidentalis	1.5	Container #20	2022 - Planting Spring - More Trees Please	04/25/2022
150276	3915	2nd Ave S	na	44.93177178	-93.27395841	Street Tree (Boulevard)	Gymnocladus dioicus 'Espresso' (Coffeetree Kentucky 'Espresso')	Gymnocladus dioicus 'Espresso'	1.5	Bareroot	2022 - Planting Spring - More Trees Please	04/25/2022
150382	3921	Grand Ave S	na	44.93158311	-93.28431049	Street Tree (Boulevard)	Celtis occidentalis (*Hackberry Common)	Celtis occidentalis	1.5	Container #20	2022 - Planting Spring - More Trees Please	04/25/2022
150678	3937	3rd Ave S	na	44.93119046	-93.27266275	Street Tree (Boulevard)	Carpinus caroliniana 'JN Select A' PPAF (Beech Blue - Musclewoo	Carpinus caroliniana 'JN Select A' PPAF	1.25	Bareroot	2022 - Planting Spring - Replacement - Other	04/25/2022
150688	3939	2nd Ave S	na	44.93110316	-93.27396843	Street Tree (Boulevard)	Gymnocladus dioicus 'Espresso' (Coffeetree Kentucky 'Espresso')	Gymnocladus dioicus 'Espresso'	1.5	Bareroot	2022 - Planting Spring - More Trees Please	04/25/2022
151513	4001	Clinton Ave	na	44.93001813	-93.27136411	Street Tree (Boulevard)	Carpinus caroliniana 'JN Select A' PPAF (Beech Blue - Musclewoo	Carpinus caroliniana 'JN Select A' PPAF	1.25	Bareroot	2022 - Planting Spring - Replacement - Other	04/25/2022
151894	4017	Clinton Ave	na	44.92988536	-93.27137586	Street Tree (Boulevard)	Platanus x acerifolia 'Bloodgood' (Planetree London 'Bloodgood')	Platanus x acerifolia 'Bloodgood'	1.5	Bareroot	2022 - Planting Spring - Replacement - Other	04/25/2022
151961	4020	Clinton Ave	na	44.92982084	-93.27151221	Street Tree (Boulevard)	Gymnocladus dioicus 'Espresso' (Coffeetree Kentucky 'Espresso')	Gymnocladus dioicus 'Espresso'	1.5	Bareroot	2022 - Planting Spring - Replacement - Other	04/25/2022
152684	4056	31st Ave S	41st St E	44.92874409	-93.22721959	Street Tree (Boulevard)	Celtis occidentalis (*Hackberry Common)	Celtis occidentalis	1.5	Container #20	2022 - Planting Spring - Replacement - Ash	04/25/2022
153111	4107	Nokomis Ave S	na	44.92832056	-93.22823566	Street Tree (Boulevard)	Celtis occidentalis (*Hackberry Common)	Celtis occidentalis	1.5	Container #20	2022 - Planting Spring - Replacement - Ash	04/25/2022
153686	4140	Columbus Ave	na	44.92745654	-93.26383628	Street Tree (Boulevard)	Platanus x acerifolia 'Bloodgood' (Planetree London 'Bloodgood')	Platanus x acerifolia 'Bloodgood'	1.5	Bareroot	2022 - Planting Spring - More Trees Please	04/25/2022
153702	4141	32nd Ave S	na	44.92742807	-93.2255841	Street Tree (Boulevard)	Celtis occidentalis (*Hackberry Common)	Celtis occidentalis	1.5	Container #20	2022 - Planting Spring - Replacement - Other	04/25/2022
153810	4149	Grand Ave S	na	44.92725249	-93.28433679	Street Tree (Boulevard)	Celtis occidentalis (*Hackberry Common)	Celtis occidentalis	1.5	Container #20	2022 - Planting Spring - More Trees Please	04/25/2022
153850	4151	3rd Ave S	na	44.9278685	-93.27266121	Street Tree (Boulevard)	Carpinus caroliniana 'JN Select A' PPAF (Beech Blue - Musclewoo	Carpinus caroliniana 'JN Select A' PPAF	1.25	Bareroot	2022 - Planting Spring - More Trees Please	04/25/2022
154138	4201	Garfield Ave	na	44.92661087	-93.28692417	Street Tree (Boulevard)	Quercus x bimundorum 'Midwest' (Oak 'Prairie Stature')	Quercus x bimundorum 'Midwest'	1.5	Container #20	2022 - Planting Spring - Replacement - Ash	04/25/2022
154170	4204	Garfield Ave	na	44.92654709	-93.28708218	Street Tree (Boulevard)	Larix laricina (Tamarack)	Larix laricina	1.5	Container #15	2022 - Planting Spring - Replacement - Ash	04/25/2022

154209	4208	Garfield Ave	na	44.9264169	-93.28708103	Street Tree (Boulevard)	Larix laricina (Tamarack)	Larix laricina	1.5	Container #15	2022 - Planting Spring - Replacement - Ash	04/25/2022
154367	4222	Nokomis Ave S	na	44.92621919	-93.22837698	Street Tree (Boulevard)	Celtis occidentalis (*Hackberry Common)	Celtis occidentalis	1.5	Container #20	2022 - Planting Spring - Replacement - Other	04/25/2022
156620	4517	Grand Ave S	na	44.92073576	-93.28435978	Street Tree (Boulevard)	Celtis occidentalis (*Hackberry Common)	Celtis occidentalis	1.5	Container #20	2022 - Planting Spring - More Trees Please	04/25/2022
173497	3534	Portland Ave	na	44.93845057	-93.26774677	Street Tree (Boulevard)	Gleditsia triacanthos var. inermis 'Harve' (Honeylocust Common	Gleditsia triacanthos var. inermis 'Harve'	1.5	Bareroot	2022 - Planting Spring - Replacement - Other	04/25/2022
182650	3343	Portland Ave	na	44.94173626	-93.26753352	Street Tree (Boulevard)	Gleditsia triacanthos var. inermis 'Harve' (Honeylocust Common	Gleditsia triacanthos var. inermis 'Harve'	1.5	Bareroot	2022 - Planting Spring - Replacement - Other	04/25/2022
187428	1617	Lowry Ave N	na	45.01312298	-93.30030581	Street Tree (Boulevard)	Catalpa speciosa (Catalpa Northern)	Catalpa speciosa	1.5	Bareroot	2022 - Planting Spring - Replacement - Other	04/25/2022
187577	1819	Lowry Ave N	Lowry Ave N	45.01314508	-93.30280418	Street Tree (Boulevard)	Gymnocladus dioicus 'Espresso' (Coffeetree Kentucky 'Espresso')	Gymnocladus dioicus 'Espresso'	1.5	Bareroot	2022 - Planting Spring - Replacement - Other	04/25/2022
188034	2630	35th St E	na	44.93963308	-93.23306564	Street Tree (Boulevard)	Carpinus caroliniana (Beech Blue - Musclewood)	Carpinus caroliniana	1.5	Bareroot	2022 - Planting Spring - Replacement - Ash	04/25/2022
189231	4320	33rd Ave S	na	44.92406989	-93.22436226	Street Tree (Boulevard)	Celtis occidentalis (*Hackberry Common)	Celtis occidentalis	1.5	Container #20	2022 - Planting Spring - Replacement - Other	04/25/2022
191003	2121	Drew Ave S	22nd St W	44.96104534	-93.32759825	Street Tree (Boulevard)	Maackia amurensis 'JFS-Schichtel1' (Maackia 'MaacNificent')	Maackia amurensis 'JFS-Schichtel1'	1.25	Bareroot	2022 - Planting Spring - More Trees Please	04/25/2022
192384	4101	Portland Ave	41st St E	44.92869946	-93.26730594	Street Tree (Boulevard)	Platanus x acerifolia 'Bloodgood' (Planetree London 'Bloodgood')	Platanus x acerifolia 'Bloodgood'	1.5	Bareroot	2022 - Planting Spring - Replacement - Other	04/25/2022
196410	2825	Knox Ave N	na	45.00948669	-93.30196719	Street Tree (Boulevard)	Cladrastis kentukea (Yellowwood American)	Cladrastis kentukea	1.5	Bareroot	2022 - Planting Spring - Replacement - Other	04/25/2022
196414	2811	Knox Ave N	na	45.00890528	-93.301971	Street Tree (Boulevard)	Quercus rubra (*Oak Northern Red)	Quercus rubra	1.5	Bareroot	2022 - Planting Spring - Replacement - Ash	04/25/2022
199096	2701	Emerson Ave N	27th Ave N	45.0078029	-93.29451174	Street Tree (Boulevard)	Quercus rubra (*Oak Northern Red)	Quercus rubra	1.5	Bareroot	2022 - Planting Spring - Replacement - Other	04/25/2022
199240	2638	James Ave N	na	45.00714917	-93.30054973	Street Tree (Boulevard)	Alnus hirsuta 'Harbin' (Alder Manchurian 'Prairie Horizon')	Alnus hirsuta 'Harbin'	1.25	Bareroot	2022 - Planting Spring - Replacement - Other	04/25/2022
208838	3019	Knox Ave N	na	45.01198307	-93.30199462	Street Tree (Boulevard)	Gymnocladus dioicus 'Espresso' (Coffeetree Kentucky 'Espresso')	Gymnocladus dioicus 'Espresso'	1.5	Bareroot	2022 - Planting Spring - Replacement - Ash	04/25/2022
215652	2723	Girard Ave N	na	45.00848425	-93.29692027	Street Tree (Boulevard)	Ginkgo biloba 'The President' (Ginkgo 'Presidential Gold')	Ginkgo biloba 'The President'	1.5	Bareroot	2022 - Planting Spring - Replacement - Other	04/25/2022
215789	1115	26th St W	na	44.95548041	-93.29385792	Street Tree (Boulevard)	Malus 'Prairifire' (Crabapple 'Prairifire')	Malus 'Prairifire'	1.5	Bareroot	2022 - Planting Spring - Replacement - Other	04/25/2022
215792	2600	Dupont Ave S	26th St W	44.95548008	-93.29344076	Street Tree (Boulevard)	Syringa reticulata (*Lilac Japanese Tree)	Syringa reticulata	1.5	Bareroot	2022 - Planting Spring - Replacement - Ash	04/25/2022
225229	1425	Theodore Wirth Pkwy	*na	44.99361749	-93.32034205	Parkland/Golf Course	Ulmus americana 'St Croix' PP 20097 (Elm American 'St. Croix')	Ulmus americana 'St Croix' PP 20097	1.5	Bareroot	2022 - Planting Spring - More Trees Please	04/25/2022
225808	3245	Nicollet Ave	na	44.94339233	-93.27783452	Street Tree (Boulevard)	Quercus bicolor (*Oak Bicolor - Swamp White)	Quercus bicolor	1.5	Bareroot	2022 - Planting Spring - Replacement - Other	04/25/2022
225814	3229	Nicollet Ave	na	44.94390528	-93.277836	Street Tree (Boulevard)	Quercus bicolor (*Oak Bicolor - Swamp White)	Quercus bicolor	1.5	Bareroot	2022 - Planting Spring - More Trees Please	04/25/2022
225815	3229	Nicollet Ave	na	44.94399625	-93.27784282	Street Tree (Boulevard)	Quercus bicolor (*Oak Bicolor - Swamp White)	Quercus bicolor	1.5	Bareroot	2022 - Planting Spring - More Trees Please	04/25/2022
225824	3149	Nicollet Ave	na	44.94511385	-93.27782427	Street Tree (Boulevard)	Ginkgo biloba 'The President' (Ginkgo 'Presidential Gold')	Ginkgo biloba 'The President'	1.25	Bareroot	2022 - Planting Spring - Replacement - Other	04/25/2022
226826	1101	West River Pkwy S	West River Pkwy S	44.97747309	-93.25042727	Street Tree (Boulevard)	Betula nigra (Birch River)	Betula nigra	1.5	Bareroot	2022 - Planting Spring - More Trees Please	04/25/2022
226827	1101	West River Pkwy S	West River Pkwy S	44.97749768	-93.25073733	Street Tree (Boulevard)	Betula nigra (Birch River)	Betula nigra	1.5	Bareroot	2022 - Planting Spring - More Trees Please	04/25/2022
226828	1101	West River Pkwy S	West River Pkwy S	44.97748193	-93.25055911	Street Tree (Boulevard)	Betula nigra (Birch River)	Betula nigra	1.5	Bareroot	2022 - Planting Spring - More Trees Please	04/25/2022
227749	3536	5th Ave S	na	44.93836499	-93.26895885	Street Tree (Boulevard)	Gleditsia triacanthos var. inermis 'Harve' (Honeylocust Common	Gleditsia triacanthos var. inermis 'Harve'	1.5	Bareroot	2022 - Planting Spring - Replacement - Other	04/25/2022
228046	2957	Irving Ave N	*na	45.01098492	-93.30037365	Parkland/Golf Course	Gymnocladus dioicus (*Coffeetree Kentucky)	Gymnocladus dioicus	1.5	Bareroot	2022 - Planting Spring - Replacement - Other	04/25/2022
228850	2900	James Ave S	na	44.94915055	-93.30344167	Street Tree (Boulevard)	Quercus bicolor (*Oak Bicolor - Swamp White)	Quercus bicolor	1.5	Bareroot	2022 - Planting Spring - Replacement - Other	04/25/2022
237549	2309	Xerxes Ave N	na	45.00308409	-93.31741446	Parkland/Golf Course	Betula nigra (Birch River)	Betula nigra	1.5	Bareroot	2022 - Planting Spring - Replacement - Ash	04/25/2022
240838	2101	Franklin Ave W	*na	44.96519832	-93.3072065	Parkland/Golf Course	Prunus domestica 'Mount Royal' (Plum European 'Mount Royal')	Prunus domestica 'Mount Royal'	1	Container #07	2022 - Planting Spring - More Trees Please	04/25/2022
242054	4029	28th Ave S	30th Ave S	44.92919818	-93.22967388	Street Tree (Boulevard)	Celtis occidentalis (*Hackberry Common)	Celtis occidentalis	1.5	Container #20	2022 - Planting Spring - Replacement - Other	04/25/2022
242665	4801	38th Ave S	na	44.91057105	-93.27109537	Parkland/Golf Course	Ginkgo biloba 'Autumn Gold' (Ginkgo 'Autumn Gold')	Ginkgo biloba 'Autumn Gold'	1.5	Bareroot	2022 - Planting Spring - More Trees Please	04/25/2022
243099	2826	Kenwood Isles Dr	Humboldt Ave S	44.95137712	-93.30073283	Street Tree (Boulevard)	Gymnocladus dioicus 'UMNSynergy' (Coffeetree Kentucky 'True I	Gymnocladus dioicus 'UMNSynergy'	1.5	Bareroot	2022 - Planting Spring - Citizen	04/25/2022
245960	3501	24th St W	na	44.95942665	-93.32774679	Parkland/Golf Course	Ginkgo biloba 'The President' (Ginkgo 'Presidential Gold')	Ginkgo biloba 'The President'	1.5	Bareroot	2022 - Planting Spring - Replacement - Other	04/25/2022
246237	3644	Chicago Ave	na	44.93643033	-93.26262774	Street Tree (Boulevard)	Syringa reticulata (*Lilac Japanese Tree)	Syringa reticulata	1.5	Bareroot	2022 - Planting Spring - Replacement - Ash	04/25/2022
247255	2123	Aldrich Ave S	22nd St W	44.9609657	-93.28883849	Street Tree (Boulevard)	Maackia amurensis 'JFS-Schichtel1' (Maackia 'MaacNificent')	Maackia amurensis 'JFS-Schichtel1'	1.25	Bareroot	2022 - Planting Spring - Replacement - Other	04/25/2022
248656	3501	24th St W	na	44.95982113	-93.32804254	Parkland/Golf Course	Ginkgo biloba 'The President' (Ginkgo 'Presidential Gold')	Ginkgo biloba 'The President'	1.5	Bareroot	2022 - Planting Spring - Replacement - Other	04/25/2022
249141	4801	38th Ave S	51st St W	44.91044325	-93.30594826	Woodland/Natural Area	Sorbus hybrida (Mountain-ash Oak Leaf)	Sorbus hybrida	1.5	Bareroot	2022 - Planting Spring - More Trees Please	04/25/2022
249542	4801	38th Ave S	na	44.91099794	-93.27040583	Parkland/Golf Course	Cornus alternifolia (Multi-stem) (Dogwood Pagoda (Alternatelea	Cornus alternifolia	48	Bareroot	2022 - Planting Spring - Replacement - Other	04/25/2022
249557	4801	38th Ave S	na	44.91251795	-93.26905321	Woodland/Natural Area	Malus 'Royal Raindrops' (Crabapple 'Royal Raindrops')	Malus 'Royal Raindrops'	1.5	Bareroot	2022 - Planting Spring - Replacement - Other	04/25/2022
249785	3041	Portland Ave	na	44.94688051	-93.26762778	Street Tree (Boulevard)	Gleditsia triacanthos var. inermis 'Harve' (Honeylocust Common	Gleditsia triacanthos var. inermis 'Harve'	1.5	Bareroot	2022 - Planting Spring - Replacement - Other	04/25/2022
250030	736	41st St E	na	44.92879829	-93.26282993	Street Tree (Boulevard)	Gymnocladus dioicus 'Espresso' (Coffeetree Kentucky 'Espresso')	Gymnocladus dioicus 'Espresso'	1.5	Bareroot	2022 - Planting Spring - Replacement - Other	04/25/2022
252370	4801	38th St W	51st St W	44.91046936	-93.30538757	Street Tree (Boulevard)	Platanus x acerifolia 'Bloodgood' (Planetree London 'Bloodgood')	Platanus x acerifolia 'Bloodgood'	1.5	Bareroot	2022 - Planting Spring - Replacement - Other	04/25/2022
254523	3426	Lake St W	East Lake Of The Isles Pkwy	44.95144426	-93.30529576	Parkland/Golf Course	Betula nigra (Birch River)	Betula nigra	1.5	Bareroot	2022 - Planting Spring - Replacement - Ash	04/25/2022
257557	2855	James Ave S	na	44.95092459	-93.30329195	Street Tree (Boulevard)	Maackia amurensis 'JFS-Schichtel1' (Maackia 'MaacNificent')	Maackia amurensis 'JFS-Schichtel1'	1.25	Bareroot	2022 - Planting Spring - Replacement - Other	04/25/2022
257755	4801	38th Ave S	na	44.91015971	-93.2733531	Parkland/Golf Course	Ulmus americana 'St Croix' PP 20097 (Elm American 'St. Croix')	Ulmus americana 'St Croix' PP 20097	1.5	Bareroot	2022 - Planting Spring - Replacement - Other	04/25/2022
257756	4801	38th Ave S	na	44.91015447	-93.27340366	Parkland/Golf Course	Ulmus americana 'St Croix' PP 20097 (Elm American 'St. Croix')	Ulmus americana 'St Croix' PP 20097	1.5	Bareroot	2022 - Planting Spring - Replacement - Other	04/25/2022
257992	4801	38th Ave S	East Minnehaha Pkwy	44.91362753	-93.25367646	Parkland/Golf Course	Ginkgo biloba 'JFS-UGA2' (Ginkgo 'Golden Colonnade')	Ginkgo biloba 'JFS-UGA2'	1.5	Bareroot	2022 - Planting Spring - More Trees Please	04/25/2022
261759	4801	38th Ave S	West Minnehaha Pkwy	44.90600578	-93.28288478	Parkland/Golf Course	Malus 'Prairifire' (Crabapple 'Prairifire')	Malus 'Prairifire'	1.5	Bareroot	2022 - Planting Spring - Replacement - Other	04/25/2022
262011	4801	38th Ave S	East Minnehaha Pkwy	44.91014678	-93.27172008	Parkland/Golf Course	Malus 'Adams' (Crabapple 'Adams')	Malus 'Adams'	1.5	Bareroot	2022 - Planting Spring - Replacement - Other	04/25/2022
262039	4801	38th Ave S	East Minnehaha Pkwy	44.91011612	-93.27046464	Parkland/Golf Course	Malus 'Royal Raindrops' (Crabapple 'Royal Raindrops')	Malus 'Royal Raindrops'	1.5	Bareroot	2022 - Planting Spring - Replacement - Ash	04/25/2022
262049	4801	38th Ave S	East Minnehaha Pkwy	44.91087079	-93.27005921	Parkland/Golf Course	Ginkgo biloba 'Magyar' (Ginkgo 'Magyar')	Ginkgo biloba 'Magyar'	1.5	Bareroot	2022 - Planting Spring - Replacement - Ash	04/25/2022
262173	4801	38th Ave S	West Minnehaha Pkwy	44.90768053	-93.28487565	Parkland/Golf Course	Gymnocladus dioicus 'McKBranched' (Coffeetree Kentucky 'Deca	Gymnocladus dioicus 'McKBranched'	1.5	Bareroot	2022 - Planting Spring - Replacement - Other	04/25/2022
262219	4801	38th Ave S	East Minnehaha Pkwy	44.91069102	-93.27223909	Parkland/Golf Course	Malus 'Royal Raindrops' (Crabapple 'Royal Raindrops')	Malus 'Royal Raindrops'	1.5	Bareroot	2022 - Planting Spring - Replacement - Other	04/25/2022
262228	4801	38th Ave S	East Minnehaha Pkwy	44.91064353	-93.27227932	Parkland/Golf Course	Malus 'Royal Raindrops' (Crabapple 'Royal Raindrops')	Malus 'Royal Raindrops'	1.5	Bareroot	2022 - Planting Spring - More Trees Please	04/25/2022
262599	4801	38th Ave S	East Minnehaha Pkwy	44.91199187	-93.258447	Parkland/Golf Course	Malus 'Royal Raindrops' (Crabapple 'Royal Raindrops')	Malus 'Royal Raindrops'	1.5	Bareroot	2022 - Planting Spring - Replacement - Ash	04/25/2022
262600	4801	38th Ave S	East Minnehaha Pkwy	44.91199757	-93.25859184	Parkland/Golf Course	Malus 'Royal Raindrops' (Crabapple 'Royal Raindrops')	Malus 'Royal Raindrops'	1.5	Bareroot	2022 - Planting Spring - Replacement - Ash	04/25/2022
262620	4801	38th Ave S	East Minnehaha Pkwy	44.91181142	-93.25914974	Parkland/Golf Course	Malus 'Royal Raindrops' (Crabapple 'Royal Raindrops')	Malus 'Royal Raindrops'	1.5	Bareroot	2022 - Planting Spring - Replacement - Other	04/25/2022
262741	2601	Newton Ave N	26th Ave N	45.0060617	-93.30596929	Street Tree (Boulevard)	Maackia amurensis 'JFS-Schichtel1' (Maackia 'MaacNificent')	Maackia amurensis 'JFS-Schichtel1'	1.25	Bareroot	2022 - Planting Spring - Replacement - Other	04/25/2022
263891	4801	38th Ave S	54th St W	44.90562324	-93.31476941	Parkland/Golf Course	Ostrya virginiana (*Ironwood)	Ostrya virginiana	1.5	Bareroot	2022 - Planting Spring - Replacement - Other	04/25/2022
264049	4801	38th Ave S	Morgan Ave S	44.90870603	-93.30510789	Parkland/Golf Course	Quercus rubra (*Oak Northern Red)	Quercus rubra	1.5	Bareroot	2022 - Planting Spring - Replacement - Other	04/25/2022
264076	4801	38th Ave S	Morgan Ave S	44.9097751	-93.30496868	Parkland/Golf Course	Malus 'Adams' (Crabapple 'Adams')	Malus 'Adams'	1.5	Bareroot	2022 - Planting Spring - Replacement - Other	04/25/2022
264172	4801	38th Ave S	51st St W	44.9105396	-93.30164499	Parkland/Golf Course	Malus 'Indian Summer' (Crabapple 'Indian Summer')	Malus 'Indian Summer'	1.5	Bareroot	2022 - Planting Spring - Replacement - Other	04/25/2022
264262	4801	38th Ave S	East Minnehaha Pkwy	44.91332611	-93.25459334	Parkland/Golf Course	Populus deltoides (Cottonwood Eastern)	Populus deltoides	1.5	Bareroot	2022 - Planting Spring - Replacement - Other	04/25/2022
264295	4801	38th Ave S	East Minnehaha Pkwy	44.91350673	-93.25414599	Parkland/Golf Course	Ginkgo biloba 'Magyar' (Ginkgo 'Magyar')	Ginkgo biloba 'Magyar'	1.5	Bareroot	2022 - Planting Spring - Replacement - Other	04/25/2022
264505	4801	38th Ave S	49th St E	44.91488227	-93.24776591	Woodland/Natural Area	Salix nigra (Multi-stem) (Willow Black (Multi-stem))	Salix nigra	48	Bareroot	2022 - Planting Spring - More Trees Please	04/25/2022
267771	4219	Grand Ave S	na	44.9261457	-93.28434218	Street Tree (Boulevard)	Celtis occidentalis (*Hackberry Common)	Celtis occidentalis	1.5	Container #20	2022 - Planting Spring - More Trees Please	04/25/2022
268546	2601	Girard Ave N	26th Ave N	45.00601476	-93.29721878	Street Tree (Boulevard)	Malus 'Royal Raindrops' (Crabapple 'Royal Raindrops')	Malus 'Royal Raindrops'	1.5	Bareroot	2022 - Planting Spring - Replacement - Other	04/25/2022
268697	4801	38th St W	51st St W	44.9104636	-93.30502614	Street Tree (Boulevard)	Platanus x acerifolia 'Bloodgood' (Planetree London 'Bloodgood')	Platanus x acerifolia 'Bloodgood'	1.5	Bareroot	2022 - Planting Spring - Replacement - Ash	04/25/2022
271536	4801	38th Ave S	East Minnehaha Pkwy	44.91092511	-93.27037864	Woodland/Natural Area	Malus 'Prairifire' (Crabapple 'Prairifire')	Malus 'Prairifire'	1.5	Bareroot	2022 - Planting Spring - Replacement - Other	04/25/2022
271538	4801	38th Ave S	East Minnehaha Pkwy	44.91114155	-93.27041888	Woodland/Natural Area	Maackia amurensis 'JFS-Schichtel1' (Maackia 'MaacNificent')	Maackia amurensis 'JFS-Schichtel1'	1.25	Bareroot	2022 - Planting Spring - Replacement - Other	04/25/2022
271798	4801	38th Ave S	West Minnehaha Pkwy	44.90577868	-93.28053567	Woodland/Natural Area	Amelanchier x grandiflora 'Autumn Brilliance' (Serviceberry 'Aut	Amelanchier x grandiflora 'Autumn Brilliance'	1.5	Bareroot	2022 - Planting Spring - Replacement - Other	04/25/2022
271801	4801	38th Ave S	West Minnehaha Pkwy	44.90567262	-93.28016535	Woodland/Natural Area	Amelanchier x grandiflora 'Autumn Brilliance' (Serviceberry 'Aut	Amelanchier x grandiflora 'Autumn Brilliance'	1.5	Bareroot	2022 - Planting Spring - Replacement - Other	04/25/2022
271859	4801	38th Ave S	East Minnehaha Pkwy	44.90752618	-93.27770476	Woodland/Natural Area	Maackia amurensis 'JFS-Schichtel1' (Maackia 'MaacNificent')	Maackia amurensis 'JFS-Schichtel1'	1.25	Bareroot	2022 - Planting Spring - Replacement - Other	04/25/2022
272757	221	Lake St W	Pleasant Ave	44.94804287	-93.28292599	Street Tree (Boulevard)	Ginkgo biloba 'The President' (Ginkgo 'Presidential Gold')	Ginkgo biloba 'The President'	1.25	Bareroot	2022 - Planting Spring - More Trees Please	04/25/2022
273189	2727	West Broadway	Theodore Wirth Pkwy	44.99375423	-93.32062086	Woodland/Natural Area	Ulmus americana 'St Croix' PP 20097 (Elm American 'St. Croix')	Ulmus americana 'St Croix' PP 20097	1.5	Bareroot	2022 - Planting Spring - More Trees Please	04/25/2022
274171	3445	Oakland Ave	35th St E	44.93964474	-93.26600898	Street Tree (Boulevard)	Gleditsia triacanthos var. inermis 'Harve' (Honeylocust Common	Gleditsia triacanthos var. inermis 'Harve'	1.5	Bareroot	2022 - Planting Spring - Replacement - Other	04/25/2022
274189	3816	3rd Ave S	na	44.93368764	-93.2728117	Street Tree (Boulevard)	Carpinus caroliniana 'JN Select A' PPAF (Beech Blue - Musclewoo	Carpinus caroliniana 'JN Select A' PPAF	1.25	Bareroot	2022 - Planting Spring - Replacement - Other	04/25/2022
274365	1600	42nd Ave N	*na	45.03130801	-93.29990309	Street Tree (Boulevard)	Malus 'Royal Raindrops' (Crabapple 'Royal Raindrops')	Malus 'Royal Raindrops'	1.5	Bareroot	2022 - Planting Spring - Replacement - Ash	04/25/2022
278160	4001	Portland Ave	40th St E	44.9304965	-93.2673311	Street Tree (Boulevard)	Gymnocladus dioicus 'Espresso' (Coffeetree Kentucky 'Espresso')	Gymnocladus dioicus 'Espresso'	1.5	Bareroot	2022 - Planting Spring - Replacement - Other	04/25/2022
278546	3317	24th Ave S	33rd St E	44.94290076	-93.23659104	Street Tree (Boulevard)	Syringa reticulata (*Lilac Japanese Tree)	Syringa reticulata	1.5	Bareroot	2022 - Planting Spring - Replacement - Other	04/25/2022
278735	3311	25th Ave S	na	44.94251286	-93.23582432	Street Tree (Boulevard)	Catalpa speciosa (Catalpa Northern)	Catalpa speciosa	1.5	Bareroot	2022 - Planting Spring - Replacement - Other	04/25/2022
281397	4053	Clinton Ave	41st St E	44.92878569	-93.27094737	Street Tree (Boulevard)	Gymnocladus dioicus 'Espresso' (Coffeetree Kentucky 'Espresso')	Gymnocladus dioicus 'Espresso'	1.5	Bareroot	2022 - Planting Spring - Replacement - Other	04/25/2022
281430	3501	24th St W	na	44.9596046	-93.32777792	Parkland/Golf Course	Ginkgo biloba 'The President' (Ginkgo 'Presidential Gold')	Ginkgo biloba 'The President'	1.5	Bareroot	2022 - Planting Spring - Replacement - Other	04/25/2022
281679	4557	Longfellow Ave	*na	44.92156595	-93.24597482	Street Tree (Boulevard)	Gymnocladus dioicus 'Espresso' (Coffeetree Kentucky 'Espresso')	Gymnocladus dioicus 'Espresso'	1.5	Bareroot	2022 - Planting Spring - Replacement - Other	04/25/2022
282153	4019	Penn Ave N	na	45.02826529	-93.30851562	Street Tree (Boulevard)	Maackia amurensis 'JFS-Schichtel1' (Maackia 'MaacNificent')	Maackia amurensis 'JFS-Schichtel1'	1.5	RootBag #30 Container	2022 - Planting Spring - Replacement - Other	04/25/2022
282497	2706	Girard Ave N	na	45.00796772	-93.29676786	Street Tree (Boulevard)	Alnus hirsuta 'Harbin' (Alder Manchurian 'Prairie Horizon')	Alnus hirsuta 'Harbin'	1.25	Bareroot	2022 - Planting Spring - Replacement - Ash	04/25/2022

282502	2827	Girard Ave N	na	45.00943534	-93.2969283	Street Tree (Boulevard)	Gymnocladus dioicus 'Espresso' (Coffeetree Kentucky 'Espresso')	Gymnocladus dioicus 'Espresso'	1.5	Bareroot	2022 - Planting Spring - Replacement - Ash	04/25/2022
284084	2727	West Broadway	Theodore Wirth Pkwy	44.99365048	-93.32066552	Woodland/Natural Area	Ulmus americana 'St Croix' PP 20097 (Elm American 'St. Croix')	Ulmus americana 'St Croix' PP 20097	1.5	Bareroot	2022 - Planting Spring - More Trees Please	04/25/2022
290264	4801	38th Ave S	51st St W	44.91099077	-93.30245328	Woodland/Natural Area	Quercus bicolor (*Oak Bicolor - Swamp White)	Quercus bicolor	1.5	Bareroot	2022 - Planting Spring - Replacement - Other	04/25/2022
290265	4801	38th Ave S	51st St W	44.91097937	-93.30235403	Woodland/Natural Area	Quercus bicolor (*Oak Bicolor - Swamp White)	Quercus bicolor	1.5	Bareroot	2022 - Planting Spring - Replacement - Other	04/25/2022
290281	4801	38th Ave S	51st St W	44.90775183	-93.30547607	Woodland/Natural Area	Quercus rubra (*Oak Northern Red)	Quercus rubra	1.5	Bareroot	2022 - Planting Spring - Replacement - Other	04/25/2022
290285	4801	38th Ave S	51st St W	44.9076863	-93.30583817	Woodland/Natural Area	Salix nigra (Multi-stem) (Willow Black (Multi-stem))	Salix nigra	48	Bareroot	2022 - Planting Spring - More Trees Please	04/25/2022
290979	2525	Hennepin Ave	na	44.95655292	-93.29573593	Easement Tree	Catalpa speciosa (Catalpa Northern)	Catalpa speciosa	1.5	Bareroot	2022 - Planting Spring - Replacement - Other	04/25/2022
291802	4148	Chicago Ave	na	44.92725075	-93.26260634	Street Tree (Boulevard)	Amelanchier x grandiflora 'Autumn Brilliance' (Serviceberry 'Aut	Amelanchier x grandiflora 'Autumn Brilliance'	1.5	Bareroot	2022 - Planting Spring - Replacement - Other	04/25/2022
292472	4801	38th Ave S	West Minnehaha Pkwy	44.90632042	-93.27828647	Parkland/Golf Course	Amelanchier x grandiflora 'Autumn Brilliance' (Serviceberry 'Aut	Amelanchier x grandiflora 'Autumn Brilliance'	1.5	Bareroot	2022 - Planting Spring - Replacement - Other	04/25/2022
293724	3302	Portland Ave	33rd St E	44.94313484	-93.26807128	Street Tree (Boulevard)	Gleditsia triacanthos var. inermis 'Harve' (Honeylocust Common	Gleditsia triacanthos var. inermis 'Harve'	1.5	Bareroot	2022 - Planting Spring - Replacement - Ash	04/25/2022
293751	4054	Nokomis Ave S	41st St E	44.92874472	-93.22880916	Street Tree (Boulevard)	Celtis occidentalis (*Hackberry Common)	Celtis occidentalis	1.5	Container #20	2022 - Planting Spring - Replacement - Ash	04/25/2022
293785	4029	28th Ave S	30th Ave S	44.93036815	-93.22967411	Street Tree (Boulevard)	Celtis occidentalis (*Hackberry Common)	Celtis occidentalis	1.5	Container #20	2022 - Planting Spring - Replacement - Ash	04/25/2022
294241	4557	Longfellow Ave	*na	44.92311479	-93.24575653	Parkland/Golf Course	Gymnocladus dioicus (*Coffeetree Kentucky)	Gymnocladus dioicus	1.5	Bareroot	2022 - Planting Spring - Replacement - Ash	04/25/2022
294623	4801	38th Ave S	East Minnehaha Pkwy	44.91077737	-93.27010072	Parkland/Golf Course	Gymnocladus dioicus 'Espresso' (Coffeetree Kentucky 'Espresso')	Gymnocladus dioicus 'Espresso'	1.5	Bareroot	2022 - Planting Spring - More Trees Please	04/25/2022
294983	2101	Franklin Ave W	*na	44.96478851	-93.30470065	Parkland/Golf Course	Juniperus virginiana (Redcedar Eastern)	Juniperus virginiana	60	Container #15	2022 - Planting Spring - Replacement - Other	04/25/2022
295208	4801	38th Ave S	Newton Ave S	44.90849062	-93.30607235	Parkland/Golf Course	Amelanchier x grandiflora 'Autumn Brilliance' (Serviceberry 'Aut	Amelanchier x grandiflora 'Autumn Brilliance'	1.5	Bareroot	2022 - Planting Spring - Replacement - Ash	04/25/2022
295209	4801	38th Ave S	Newton Ave S	44.90844403	-93.30605622	Parkland/Golf Course	Amelanchier x grandiflora 'Autumn Brilliance' (Serviceberry 'Aut	Amelanchier x grandiflora 'Autumn Brilliance'	1.5	Bareroot	2022 - Planting Spring - Replacement - Ash	04/25/2022
295210	5200	Newton Ave S	53rd St W	44.90769841	-93.30845209	Parkland/Golf Course	Quercus rubra (*Oak Northern Red)	Quercus rubra	1.5	Bareroot	2022 - Planting Spring - Replacement - Other	04/25/2022
295216	4145	Park Ave	na	44.9274038	-93.26491521	Street Tree (Boulevard)	Carpinus caroliniana 'JN Select A' PPAF (Beech Blue - Musclewoo	Carpinus caroliniana 'JN Select A' PPAF	1.25	Bareroot	2022 - Planting Spring - More Trees Please	04/25/2022
295331	4801	38th Ave S	Morgan Ave S	44.90996041	-93.30449404	Parkland/Golf Course	Carpinus caroliniana 'JN Select A' PPAF (Beech Blue - Musclewoo	Carpinus caroliniana 'JN Select A' PPAF	1.25	Bareroot	2022 - Planting Spring - Citizen	04/25/2022
295356	5220	Penn Ave S	Penn Ave S	44.90746234	-93.30885395	Woodland/Natural Area	Ostrya virginiana (*Ironwood)	Ostrya virginiana	1.5	Bareroot	2022 - Planting Spring - Replacement - Ash	04/25/2022
295433	4801	38th Ave S	51st St W	44.9078535	-93.30614244	Woodland/Natural Area	Quercus rubra (*Oak Northern Red)	Quercus rubra	1.5	Bareroot	2022 - Planting Spring - Replacement - Other	04/25/2022
295501	3137	Holmes Ave S	na	44.94525063	-93.29952447	Street Tree (Boulevard)	Ginkgo biloba 'The President' (Ginkgo 'Presidential Gold')	Ginkgo biloba 'The President'	1.5	Bareroot	2022 - Planting Spring - More Trees Please	04/25/2022
295596	807	Broadway St NE	na	44.99878163	-93.25100689	Street Tree (Boulevard)	Ginkgo biloba 'Autumn Gold' (Ginkgo 'Autumn Gold')	Ginkgo biloba 'Autumn Gold'	1.5	Bareroot	2022 - Planting Spring - More Trees Please	04/25/2022
295597	807	Broadway St NE	na	44.99877769	-93.25088888	Street Tree (Boulevard)	Gymnocladus dioicus 'Espresso' (Coffeetree Kentucky 'Espresso')	Gymnocladus dioicus 'Espresso'	1.5	Bareroot	2022 - Planting Spring - More Trees Please	04/25/2022
295598	807	Broadway St NE	na	44.99878907	-93.25077891	Street Tree (Boulevard)	Ginkgo biloba 'Autumn Gold' (Ginkgo 'Autumn Gold')	Ginkgo biloba 'Autumn Gold'	1.5	Bareroot	2022 - Planting Spring - More Trees Please	04/25/2022
295599	807	Broadway St NE	na	44.99878338	-93.25066894	Street Tree (Boulevard)	Gymnocladus dioicus 'Espresso' (Coffeetree Kentucky 'Espresso')	Gymnocladus dioicus 'Espresso'	1.5	Bareroot	2022 - Planting Spring - More Trees Please	04/25/2022
295921	3958	Upton Ave N	40th Ave N	45.02767722	-93.31446415	Street Tree (Boulevard)	Maackia amurensis 'JFS-Schichtel1' (Maackia 'MaacNificent')	Maackia amurensis 'JFS-Schichtel1'	1.5	RootBag #30 Container	2022 - Planting Spring - Replacement - Ash	04/25/2022
295926	1600	Kenwood Pkwy	na	44.96806597	-93.30572247	Street Tree (Boulevard)	Quercus macrocarpa (*Oak Bur)	Quercus macrocarpa	1.5	Container #20	2022 - Planting Spring - Replacement - Other	04/25/2022
295927	3244	Humboldt Ave S	33rd St W	44.94320413	-93.30125238	Street Tree (Boulevard)	Gymnocladus dioicus 'McKBranched' (Coffeetree Kentucky 'Deca	Gymnocladus dioicus 'McKBranched'	1.5	Bareroot	2022 - Planting Spring - Replacement - Other	04/25/2022
296087	2827	Emerson Ave N	29th Ave N	45.00950339	-93.294552	Street Tree (Boulevard)	Catalpa speciosa (Catalpa Northern)	Catalpa speciosa	1.25	Bareroot	2022 - Planting Spring - Replacement - Ash	04/25/2022
296091	2727	Fremont Ave N	na	45.0085755	-93.29565443	Street Tree (Boulevard)	Catalpa speciosa (Catalpa Northern)	Catalpa speciosa	1.5	Bareroot	2022 - Planting Spring - Replacement - Ash	04/25/2022
296102	2717	Girard Ave N	na	45.00841189	-93.29692805	Street Tree (Boulevard)	Ginkgo biloba 'The President' (Ginkgo 'Presidential Gold')	Ginkgo biloba 'The President'	1.5	Bareroot	2022 - Planting Spring - Replacement - Other	04/25/2022
296104	2807	Girard Ave N	na	45.00889023	-93.29692337	Street Tree (Boulevard)	Gymnocladus dioicus 'Espresso' (Coffeetree Kentucky 'Espresso')	Gymnocladus dioicus 'Espresso'	1.5	Bareroot	2022 - Planting Spring - Replacement - Ash	04/25/2022
296105	2938	Girard Ave N	na	45.01077704	-93.29678408	Street Tree (Boulevard)	Gymnocladus dioicus 'Espresso' (Coffeetree Kentucky 'Espresso')	Gymnocladus dioicus 'Espresso'	1.5	Bareroot	2022 - Planting Spring - Replacement - Ash	04/25/2022
296107	2642	Humboldt Ave N	na	45.00727882	-93.29803824	Street Tree (Boulevard)	Ginkgo biloba 'The President' (Ginkgo 'Presidential Gold')	Ginkgo biloba 'The President'	1.5	Bareroot	2022 - Planting Spring - Replacement - Ash	04/25/2022
296109	2605	Knox Ave N	*na	45.00614288	-93.30197011	Street Tree (Boulevard)	Gymnocladus dioicus 'Espresso' (Coffeetree Kentucky 'Espresso')	Gymnocladus dioicus 'Espresso'	1.5	Bareroot	2022 - Planting Spring - Replacement - Ash	04/25/2022
296110	2610	Humboldt Ave N	na	45.00640158	-93.29803608	Street Tree (Boulevard)	Gymnocladus dioicus 'Espresso' (Coffeetree Kentucky 'Espresso')	Gymnocladus dioicus 'Espresso'	1.5	Bareroot	2022 - Planting Spring - Replacement - Ash	04/25/2022
296126	2710	Knox Ave N	na	45.008043	-93.30184104	Street Tree (Boulevard)	Catalpa speciosa (Catalpa Northern)	Catalpa speciosa	1.5	Bareroot	2022 - Planting Spring - Replacement - Ash	04/25/2022
296180	3200	23rd Ave S	32nd St E	44.94468265	-93.23948759	Street Tree (Boulevard)	Catalpa speciosa (Catalpa Northern)	Catalpa speciosa	1.5	Bareroot	2022 - Planting Spring - Replacement - Other	04/25/2022
296209	2701	Logan Ave N	na	45.00854916	-93.30374335	OtherCityProperty (Pol-Fir-PW-P&Scem-etc	Catalpa speciosa (Catalpa Northern)	Catalpa speciosa	1.5	Bareroot	2022 - Planting Spring - Replacement - Other	04/25/2022
296350	3157	23rd Ave S	32nd St E	44.94482741	-93.23833869	Street Tree (Boulevard)	Syringa reticulata (*Lilac Japanese Tree)	Syringa reticulata	1.5	Bareroot	2022 - Planting Spring - More Trees Please	04/25/2022
296353	2642	James Ave N	na	45.0072906	-93.30056709	Street Tree (Boulevard)	Malus 'Royal Raindrops' (Crabapple 'Royal Raindrops')	Malus 'Royal Raindrops'	1.5	Bareroot	2022 - Planting Spring - Replacement - Ash	04/25/2022
296382	4801	38th Ave S	West Minnehaha Pkwy	44.90735763	-93.28411557	Parkland/Golf Course	Ulmus americana 'St Croix' PP 20097 (Elm American 'St. Croix')	Ulmus americana 'St Croix' PP 20097	1.5	Bareroot	2022 - Planting Spring - More Trees Please	04/25/2022
296383	4801	38th Ave S	West Minnehaha Pkwy	44.90738517	-93.28416518	Parkland/Golf Course	Ulmus americana 'St Croix' PP 20097 (Elm American 'St. Croix')	Ulmus americana 'St Croix' PP 20097	1.5	Bareroot	2022 - Planting Spring - More Trees Please	04/25/2022
296384	4801	38th Ave S	West Minnehaha Pkwy	44.90741177	-93.28410617	Parkland/Golf Course	Ulmus americana 'St Croix' PP 20097 (Elm American 'St. Croix')	Ulmus americana 'St Croix' PP 20097	1.5	Bareroot	2022 - Planting Spring - More Trees Please	04/25/2022
296529	3355	Knox Ave N	34th Ave N	45.01675671	-93.30244978	Street Tree (Boulevard)	Ostrya virginiana (*Ironwood)	Ostrya virginiana	1.5	Container #25	2022 - Planting Spring - Replacement - Ash	04/25/2022
296645	400	West River Pkwy N	na	44.99013554	-93.27102996	Parkland/Golf Course	Malus 'Royal Raindrops' (Crabapple 'Royal Raindrops')	Malus 'Royal Raindrops'	1.5	Bareroot	2022 - Planting Spring - Replacement - Other	04/25/2022
296647	400	West River Pkwy N	na	44.99011705	-93.27096894	Parkland/Golf Course	Malus 'Royal Raindrops' (Crabapple 'Royal Raindrops')	Malus 'Royal Raindrops'	1.5	Bareroot	2022 - Planting Spring - Replacement - Other	04/25/2022
296840	3146	West Lake Calhoun Pkwy	Lake St W	44.94956358	-93.31287988	Parkland/Golf Course	Betula nigra (Birch River)	Betula nigra	1.5	Bareroot	2022 - Planting Spring - More Trees Please	04/25/2022
296916	811	Washington Ave S	Washington Ave S	44.97681737	-93.25683243	Street Tree (Boulevard)	Gymnocladus dioicus 'UMNSynergy' (Coffeetree Kentucky 'True I	Gymnocladus dioicus 'UMNSynergy'	1.5	Bareroot	2022 - Planting Spring - Replacement - Other	04/25/2022
297210	3708	Oakland Ave	na	44.9355436	-93.26636189	Street Tree (Boulevard)	Gleditsia triacanthos var. inermis 'Harve' (Honeylocust Common	Gleditsia triacanthos var. inermis 'Harve'	1.5	Bareroot	2022 - Planting Spring - Replacement - Other	04/25/2022
297237	3833	2nd Ave S	na	44.9330801	-93.27396069	Street Tree (Boulevard)	Gymnocladus dioicus 'Espresso' (Coffeetree Kentucky 'Espresso')	Gymnocladus dioicus 'Espresso'	1.5	Bareroot	2022 - Planting Spring - More Trees Please	04/25/2022
297250	3712	Columbus Ave	na	44.93538899	-93.26384118	Street Tree (Boulevard)	Gleditsia triacanthos var. inermis 'Harve' (Honeylocust Common	Gleditsia triacanthos var. inermis 'Harve'	1.5	Bareroot	2022 - Planting Spring - Replacement - Other	04/25/2022
297255	3909	3rd Ave S	na	44.93201505	-93.27265922	Street Tree (Boulevard)	Amelanchier x grandiflora 'Autumn Brilliance' (Serviceberry 'Aut	Amelanchier x grandiflora 'Autumn Brilliance'	1.5	Bareroot	2022 - Planting Spring - More Trees Please	04/25/2022
297256	3926	3rd Ave S	na	44.93150425	-93.27281612	Street Tree (Boulevard)	Platanus x acerifolia 'Bloodgood' (Planetree London 'Bloodgood')	Platanus x acerifolia 'Bloodgood'	1.5	Bareroot	2022 - Planting Spring - More Trees Please	04/25/2022
297260	3949	Clinton Ave	na	44.93103858	-93.27137623	Street Tree (Boulevard)	Amelanchier x grandiflora 'Autumn Brilliance' (Serviceberry 'Aut	Amelanchier x grandiflora 'Autumn Brilliance'	1.5	Bareroot	2022 - Planting Spring - More Trees Please	04/25/2022
297261	3941	Clinton Ave	na	44.93114262	-93.27137623	Street Tree (Boulevard)	Amelanchier x grandiflora 'Autumn Brilliance' (Serviceberry 'Aut	Amelanchier x grandiflora 'Autumn Brilliance'	1.5	Bareroot	2022 - Planting Spring - More Trees Please	04/25/2022
297264	4148	Portland Ave	na	44.92719944	-93.26768818	Street Tree (Boulevard)	Platanus x acerifolia 'Bloodgood' (Planetree London 'Bloodgood')	Platanus x acerifolia 'Bloodgood'	1.5	Bareroot	2022 - Planting Spring - More Trees Please	04/25/2022
297266	3836	Oakland Ave	na	44.93302206	-93.2663718	Street Tree (Boulevard)	Amelanchier x grandiflora 'Autumn Brilliance' (Serviceberry 'Aut	Amelanchier x grandiflora 'Autumn Brilliance'	1.5	Bareroot	2022 - Planting Spring - More Trees Please	04/25/2022
297270	3900	Chicago Ave	Park Ave	44.93156873	-93.26490987	Street Tree (Boulevard)	Platanus x acerifolia 'Bloodgood' (Planetree London 'Bloodgood')	Platanus x acerifolia 'Bloodgood'	1.5	Bareroot	2022 - Planting Spring - More Trees Please	04/25/2022
297274	4020	Chicago Ave	na	44.92978946	-93.26262195	Street Tree (Boulevard)	Platanus x acerifolia 'Bloodgood' (Planetree London 'Bloodgood')	Platanus x acerifolia 'Bloodgood'	1.5	Bareroot	2022 - Planting Spring - More Trees Please	04/25/2022
297277	3952	5th Ave S	40th St E	44.93060773	-93.26931082	Street Tree (Boulevard)	Gymnocladus dioicus 'Espresso' (Coffeetree Kentucky 'Espresso')	Gymnocladus dioicus 'Espresso'	1.5	Bareroot	2022 - Planting Spring - More Trees Please	04/25/2022
297278	4001	Columbus Ave	40th St E	44.93049665	-93.26349847	Street Tree (Boulevard)	Amelanchier x grandiflora 'Autumn Brilliance' (Serviceberry 'Aut	Amelanchier x grandiflora 'Autumn Brilliance'	1.5	Bareroot	2022 - Planting Spring - More Trees Please	04/25/2022
297282	3220	Columbus Ave	na	44.94398494	-93.26396279	Street Tree (Boulevard)	Syringa reticulata (*Lilac Japanese Tree)	Syringa reticulata	1.5	Bareroot	2022 - Planting Spring - Replacement - Other	04/25/2022
297307	3340	Portland Ave	na	44.94176417	-93.26778314	Street Tree (Boulevard)	Gleditsia triacanthos var. inermis 'Harve' (Honeylocust Common	Gleditsia triacanthos var. inermis 'Harve'	1.5	Bareroot	2022 - Planting Spring - Replacement - Other	04/25/2022
297497	2959	Knox Ave N	30th Ave N	45.01135718	-93.30207712	Street Tree (Boulevard)	Cladrastis kentukea (Yellowwood American)	Cladrastis kentukea	1.5	Bareroot	2022 - Planting Spring - Replacement - Other	04/25/2022
297601	4515	Grand Ave S	na	44.92086792	-93.28437379	Street Tree (Boulevard)	Celtis occidentalis (*Hackberry Common)	Celtis occidentalis	1.5	Container #20	2022 - Planting Spring - More Trees Please	04/25/2022
297873	4226	Longfellow Ave	na	44.92603598	-93.24613013	Street Tree (Boulevard)	Celtis occidentalis (*Hackberry Common)	Celtis occidentalis	1.5	Container #20	2022 - Planting Spring - Replacement - Other	04/25/2022
297890	3146	West Lake Calhoun Pkwy	East Lake Calhoun Pkwy	44.94657069	-93.30607691	Parkland/Golf Course	Malus 'Royal Raindrops' (Crabapple 'Royal Raindrops')	Malus 'Royal Raindrops'	1.5	Bareroot	2022 - Planting Spring - More Trees Please	04/25/2022
297891	3146	West Lake Calhoun Pkwy	East Lake Calhoun Pkwy	44.94654797	-93.30605825	Parkland/Golf Course	Malus 'Royal Raindrops' (Crabapple 'Royal Raindrops')	Malus 'Royal Raindrops'	1.5	Bareroot	2022 - Planting Spring - More Trees Please	04/25/2022
297981	4201	29th Ave S	na	44.92672554	-93.23078109	Street Tree (Boulevard)	Celtis occidentalis (*Hackberry Common)	Celtis occidentalis	1.5	Container #20	2022 - Planting Spring - Replacement - Other	04/25/2022
297985	4141	32nd Ave S	na	44.92861849	-93.2256	Street Tree (Boulevard)	Celtis occidentalis (*Hackberry Common)	Celtis occidentalis	1.5	Container #20	2022 - Planting Spring - Replacement - Other	04/25/2022
298043	2723	Dean Pkwy	na	44.95402851	-93.3147099	Street Tree (Boulevard)	Gymnocladus dioicus 'UMNSynergy' (Coffeetree Kentucky 'True I	Gymnocladus dioicus 'UMNSynergy'	1.5	Bareroot	2022 - Planting Spring - More Trees Please	04/25/2022
298056	4110	31st Ave S	na	44.92827967	-93.22711541	Street Tree (Boulevard)	Celtis occidentalis (*Hackberry Common)	Celtis occidentalis	1.5	Container #20	2022 - Planting Spring - Replacement - Other	04/25/2022
298059	4357	33rd Ave S	na	44.92345391	-93.22422665	Street Tree (Boulevard)	Celtis occidentalis (*Hackberry Common)	Celtis occidentalis	1.5	Container #20	2022 - Planting Spring - Replacement - Other	04/25/2022
298063	4336	Nokomis Ave S	na	44.92392405	-93.22839345	Street Tree (Boulevard)	Celtis occidentalis (*Hackberry Common)	Celtis occidentalis	1.5	Container #20	2022 - Planting Spring - Replacement - Other	04/25/2022
298064	4333	Nokomis Ave S	na	44.92403087	-93.22824928	Street Tree (Boulevard)	Celtis occidentalis (*Hackberry Common)	Celtis occidentalis	1.5	Container #20	2022 - Planting Spring - Replacement - Other	04/25/2022
298066	4222	Nokomis Ave S	na	44.92606503	-93.22838036	Street Tree (Boulevard)	Celtis occidentalis (*Hackberry Common)	Celtis occidentalis	1.5	Container #20	2022 - Planting Spring - Replacement - Other	04/25/2022
298138	3809	Park Ave	na	44.93382725	-93.26489984	Street Tree (Boulevard)	Gymnocladus dioicus 'Espresso' (Coffeetree Kentucky 'Espresso')	Gymnocladus dioicus 'Espresso'	1.5	Bareroot	2022 - Planting Spring - Citizen	04/25/2022
298352	3148	1st Ave S	32nd St E	44.94503577	-93.27704216	Street Tree (Boulevard)	Syringa reticulata (*Lilac Japanese Tree)	Syringa reticulata	1.5	Bareroot	2022 - Planting Spring - More Trees Please	04/25/2022
298589	3900	Grand Ave S	na	44.93210046	-93.28445515	Street Tree (Boulevard)	Celtis occidentalis (*Hackberry Common)	Celtis occidentalis	1.5	Container #20	2022 - Planting Spring - More Trees Please	04/25/2022
298777	620	34th St W	na	44.94137805	-93.28793712	Street Tree (Boulevard)	Amelanchier x grandiflora 'Autumn Brilliance' (Serviceberry 'Aut	Amelanchier x grandiflora 'Autumn Brilliance'	1.5	Bareroot	2022 - Planting Spring - More Trees Please	04/25/2022
298813	2509	Colfax Ave S	25th St W	44.95713113	-93.29075854	Parkland/Golf Course	Corylus colurna (Filbert Turkish)	Corylus colurna	1.5	Bareroot	2022 - Planting Spring - More Trees Please	04/25/2022
298814	2835	Grand Ave S	na	44.95054046	-93.28421372	Street Tree (Boulevard)	Gymnocladus dioicus 'Espresso' (Coffeetree Kentucky 'Espresso')	Gymnocladus dioicus 'Espresso'	1.5	Bareroot	2022 - Planting Spring - More Trees Please	04/25/2022
298855	1	Dean Pkwy	na	44.95343164	-93.31565291	Street Tree (Boulevard)	Sorbus hybrida (Mountain-ash Oak Leaf)	Sorbus hybrida	1.5	Bareroot	2022 - Planting Spring - More Trees Please	04/25/2022
298856	1	Dean Pkwy	na	44.95347245	-93.31553221	Street Tree (Boulevard)	Sorbus hybrida (Mountain-ash Oak Leaf)	Sorbus hybrida	1.5	Bareroot	2022 - Planting Spring - More Trees Please	04/25/2022
298857	2617	Dean Pkwy	na	44.95427333	-93.31299133	Street Tree (Boulevard)	Gymnocladus dioicus 'UMNSynergy' (Coffeetree Kentucky 'True I	Gymnocladus dioicus 'UMNSynergy'	1.5	Bareroot	2022 - Planting Spring - More Trees Please	04/25/2022
298859	221	Lake St W	Pleasant Ave	44.94783821	-93.28292546	Street Tree (Boulevard)	Ginkgo biloba 'The President' (Ginkgo 'Presidential Gold')	Ginkgo biloba 'The President'	1.25	Bareroot	2022 - Planting Spring - More Trees Please	04/25/2022

298860	3015	Pillsbury Ave	na	44.94727365	-93.28128927	Street Tree (Boulevard)	Maackia amurensis 'JFS-Schichtel1' (Maackia 'MaacNificent')	Maackia amurensis 'JFS-Schichtel1'	1.25	Bareroot	2022 - Planting Spring - More Trees Please	04/25/2022
298861	3015	Pillsbury Ave	na	44.94734579	-93.28128256	Street Tree (Boulevard)	Maackia amurensis 'JFS-Schichtel1' (Maackia 'MaacNificent')	Maackia amurensis 'JFS-Schichtel1'	1.25	Bareroot	2022 - Planting Spring - More Trees Please	04/25/2022
299140	3320	5th Ave S	na	44.94247971	-93.2690389	Street Tree (Boulevard)	Syringa reticulata (*Lilac Japanese Tree)	Syringa reticulata	1.5	Bareroot	2022 - Planting Spring - Citizen	04/25/2022
299170	255	10th Ave S	3rd St S	44.97492724	-93.25503647	Street Tree (Boulevard)	Betula nigra (Birch River)	Betula nigra	1.5	Bareroot	2022 - Planting Spring - More Trees Please	04/25/2022
299171	255	10th Ave S	3rd St S	44.97497183	-93.25514241	Street Tree (Boulevard)	Betula nigra (Birch River)	Betula nigra	1.5	Bareroot	2022 - Planting Spring - More Trees Please	04/25/2022
4792	2412	Russell Ave S	na	44.95869186	-93.31177559	Street Tree (Boulevard)	Gymnocladus dioicus 'Espresso' (Coffeetree Kentucky 'Espresso')	Gymnocladus dioicus 'Espresso'	1.5	Bareroot	2022 - Planting Spring - Citizen	04/26/2022
9471	818	Dunwoody Blvd	na	44.97214766	-93.29091296	Street Tree (Boulevard)	Quercus bicolor (*Oak Bicolor - Swamp White)	Quercus bicolor	1.5	Bareroot	2022 - Planting Spring - More Trees Please	04/26/2022
9487	700	Dunwoody Blvd	na	44.97209249	-93.28845558	Street Tree (Boulevard)	Quercus bicolor (*Oak Bicolor - Swamp White)	Quercus bicolor	1.5	Bareroot	2022 - Planting Spring - More Trees Please	04/26/2022
9752	1600	22nd St W	na	44.96098973	-93.30003385	Street Tree (Boulevard)	Cladrastis kentukea (Yellowwood American)	Cladrastis kentukea	1.5	Bareroot	2022 - Planting Spring - More Trees Please	04/26/2022
10185	1120	Dunwoody Blvd	na	44.97223571	-93.29341224	Street Tree (Boulevard)	Quercus bicolor (*Oak Bicolor - Swamp White)	Quercus bicolor	1.5	Bareroot	2022 - Planting Spring - More Trees Please	04/26/2022
12576	1601	22nd St W	Irving Ave S	44.96080871	-93.29979654	Street Tree (Boulevard)	Carpinus caroliniana 'JN Select A' PPAF (Beech Blue - Musclewoo	Carpinus caroliniana 'JN Select A' PPAF	1.25	Bareroot	2022 - Planting Spring - Replacement - Other	04/26/2022
12577	1527	22nd St W	Irving Ave S	44.96061491	-93.29963315	Street Tree (Boulevard)	Quercus bicolor (*Oak Bicolor - Swamp White)	Quercus bicolor	1.5	Bareroot	2022 - Planting Spring - More Trees Please	04/26/2022
13357	2405	East Lake Of The Isles Pkwy	na	44.95944791	-93.30199516	Street Tree (Boulevard)	Gymnocladus dioicus 'UMNSynergy' (Coffeetree Kentucky 'True I	Gymnocladus dioicus 'UMNSynergy'	1.5	Bareroot	2022 - Planting Spring - More Trees Please	04/26/2022
13358	2505	East Lake Of The Isles Pkwy	25th St W	44.95835206	-93.30229884	Street Tree (Boulevard)	Gymnocladus dioicus 'UMNSynergy' (Coffeetree Kentucky 'True I	Gymnocladus dioicus 'UMNSynergy'	1.5	Bareroot	2022 - Planting Spring - More Trees Please	04/26/2022
13691	1647	26th St W	na	44.95707683	-93.30219532	Street Tree (Boulevard)	Amelanchier x grandiflora 'Autumn Brilliance' (Serviceberry 'Aut	Amelanchier x grandiflora 'Autumn Brilliance'	1.5	Bareroot	2022 - Planting Spring - Citizen Ash Replacement	04/26/2022
13714	1611	22nd St W	na	44.96087833	-93.30022337	Street Tree (Boulevard)	Cladrastis kentukea (Yellowwood American)	Cladrastis kentukea	1.5	Bareroot	2022 - Planting Spring - More Trees Please	04/26/2022
14274	2410	Lake Pl	na	44.95872791	-93.30090564	Street Tree (Boulevard)	Ginkgo biloba 'The President' (Ginkgo 'Presidential Gold')	Ginkgo biloba 'The President'	1.5	Bareroot	2022 - Planting Spring - More Trees Please	04/26/2022
14469	2540	Humboldt Ave S	26th St W	44.95583339	-93.29894631	Street Tree (Boulevard)	Gymnocladus dioicus 'UMNSynergy' (Coffeetree Kentucky 'True I	Gymnocladus dioicus 'UMNSynergy'	1.5	Bareroot	2022 - Planting Spring - More Trees Please	04/26/2022
14472	2505	East Lake Of The Isles Pkwy	25th St W	44.95829274	-93.30216409	Street Tree (Boulevard)	Gymnocladus dioicus 'UMNSynergy' (Coffeetree Kentucky 'True I	Gymnocladus dioicus 'UMNSynergy'	1.5	Bareroot	2022 - Planting Spring - More Trees Please	04/26/2022
14493	2424	Lake Pl	25th St W	44.95819803	-93.30166226	Street Tree (Boulevard)	Gymnocladus dioicus 'UMNSynergy' (Coffeetree Kentucky 'True I	Gymnocladus dioicus 'UMNSynergy'	1.5	Bareroot	2022 - Planting Spring - More Trees Please	04/26/2022
22229	2756	Fremont Ave S	28th St W	44.95201102	-93.2960219	Street Tree (Boulevard)	Syringa reticulata 'Ivory Silk' (Lilac Japanese Tree 'Ivory Silk')	Syringa reticulata 'Ivory Silk'	1.5	Bareroot	2022 - Planting Spring - Replacement - Other	04/26/2022
22287	2747	Dupont Ave S	na	44.95201077	-93.29288668	Street Tree (Boulevard)	Maackia amurensis 'JFS-Schichtel1' (Maackia 'MaacNificent')	Maackia amurensis 'JFS-Schichtel1'	1.25	Bareroot	2022 - Planting Spring - Replacement - Other	04/26/2022
22550	1008	28th St W	na	44.95200825	-93.29247503	Street Tree (Boulevard)	Maackia amurensis 'JFS-Schichtel1' (Maackia 'MaacNificent')	Maackia amurensis 'JFS-Schichtel1'	1.25	Bareroot	2022 - Planting Spring - Replacement - Other	04/26/2022
23206	2901	Fremont Ave S	Lagoon Ave	44.94930731	-93.29535754	Street Tree (Boulevard)	Gymnocladus dioicus 'UMNSynergy' (Coffeetree Kentucky 'True I	Gymnocladus dioicus 'UMNSynergy'	1.5	Bareroot	2022 - Planting Spring - Replacement - Other	04/26/2022
25349	3325	East Lake Calhoun Pkwy	na	44.94239579	-93.3034922	Street Tree (Boulevard)	Gymnocladus dioicus 'UMNSynergy' (Coffeetree Kentucky 'True I	Gymnocladus dioicus 'UMNSynergy'	1.25	Bareroot	2022 - Planting Spring - More Trees Please	04/26/2022
29949	5707	34th Ave S	na	44.89979519	-93.22286554	Street Tree (Boulevard)	Celtis occidentalis (*Hackberry Common)	Celtis occidentalis	1.5	Container #20	2022 - Planting Spring - Replacement - Other	04/26/2022
31188	5633	34th Ave S	na	44.90068046	-93.22286193	Street Tree (Boulevard)	Celtis occidentalis (*Hackberry Common)	Celtis occidentalis	1.5	Container #20	2022 - Planting Spring - Replacement - Other	04/26/2022
31579	3224	22nd Ave S	na	44.94367634	-93.24071157	Street Tree (Boulevard)	Catalpa speciosa (Catalpa Northern)	Catalpa speciosa	1.5	Bareroot	2022 - Planting Spring - Replacement - Other	04/26/2022
31617	3334	20th Ave S	20th Ave S	44.94263788	-93.24368813	Street Tree (Boulevard)	Catalpa speciosa (Catalpa Northern)	Catalpa speciosa	1.5	Bareroot	2022 - Planting Spring - Replacement - Other	04/26/2022
31858	3500	21st Ave S	na	44.93942365	-93.24237024	Street Tree (Boulevard)	Catalpa speciosa (Catalpa Northern)	Catalpa speciosa	1.5	Bareroot	2022 - Planting Spring - More Trees Please	04/26/2022
31877	3535	21st Ave S	na	44.93831306	-93.24220213	Street Tree (Boulevard)	Catalpa speciosa (Catalpa Northern)	Catalpa speciosa	1.5	Bareroot	2022 - Planting Spring - Replacement - Other	04/26/2022
32028	3550	22nd Ave S	na	44.93791347	-93.24066515	Street Tree (Boulevard)	Carpinus caroliniana (Beech Blue - Musclewood)	Carpinus caroliniana	1.5	Bareroot	2022 - Planting Spring - Replacement - Other	04/26/2022
32078	2200	34th St E	na	44.94140121	-93.24038904	Street Tree (Boulevard)	Carpinus caroliniana (Beech Blue - Musclewood)	Carpinus caroliniana	1.5	Bareroot	2022 - Planting Spring - Replacement - Other	04/26/2022
32090	3513	Cedar Ave S	na	44.93895099	-93.24728815	Street Tree (Boulevard)	Catalpa speciosa (Catalpa Northern)	Catalpa speciosa	1.5	Bareroot	2022 - Planting Spring - Replacement - Other	04/26/2022
32118	3523	Cedar Ave S	na	44.93859223	-93.24729952	Street Tree (Boulevard)	Catalpa speciosa (Catalpa Northern)	Catalpa speciosa	1.5	Bareroot	2022 - Planting Spring - Replacement - Other	04/26/2022
32138	3337	Longfellow Ave	34th St E	44.94140619	-93.24592414	Street Tree (Boulevard)	Catalpa speciosa (Catalpa Northern)	Catalpa speciosa	1.5	Bareroot	2022 - Planting Spring - Replacement - Other	04/26/2022
32290	3505	Cedar Ave S	na	44.9392713	-93.24727749	Street Tree (Boulevard)	Carpinus caroliniana (Beech Blue - Musclewood)	Carpinus caroliniana	1.5	Bareroot	2022 - Planting Spring - Replacement - Other	04/26/2022
32566	3336	21st Ave S	na	44.94139743	-93.24266422	Street Tree (Boulevard)	Carpinus caroliniana (Beech Blue - Musclewood)	Carpinus caroliniana	1.5	Bareroot	2022 - Planting Spring - Replacement - Other	04/26/2022
32588	2017	34th St E	na	44.94127575	-93.24273904	Street Tree (Boulevard)	Carpinus caroliniana (Beech Blue - Musclewood)	Carpinus caroliniana	1.5	Bareroot	2022 - Planting Spring - Replacement - Other	04/26/2022
32970	4200	West River Pkwy S	42nd St E	44.92699824	-93.20706402	Street Tree (Boulevard)	Malus 'Royal Raindrops' (Crabapple 'Royal Raindrops')	Malus 'Royal Raindrops'	1.5	Bareroot	2022 - Planting Spring - More Trees Please	04/26/2022
32972	4200	West River Pkwy S	42nd St E	44.92699003	-93.20726767	Street Tree (Boulevard)	Malus 'Royal Raindrops' (Crabapple 'Royal Raindrops')	Malus 'Royal Raindrops'	1.5	Bareroot	2022 - Planting Spring - More Trees Please	04/26/2022
32974	4200	West River Pkwy S	42nd St E	44.92698453	-93.20747344	Street Tree (Boulevard)	Malus 'Royal Raindrops' (Crabapple 'Royal Raindrops')	Malus 'Royal Raindrops'	1.5	Bareroot	2022 - Planting Spring - More Trees Please	04/26/2022
33140	3050	19th Ave S	na	44.94674304	-93.24494224	Street Tree (Boulevard)	Catalpa speciosa (Catalpa Northern)	Catalpa speciosa	1.5	Bareroot	2022 - Planting Spring - Replacement - Other	04/26/2022
33154	1862	34th St E	19th Ave S	44.94169409	-93.24492175	Street Tree (Boulevard)	Carpinus caroliniana (Beech Blue - Musclewood)	Carpinus caroliniana	1.5	Bareroot	2022 - Planting Spring - Citizen	04/26/2022
33190	3448	20th Ave S	na	44.93975144	-93.24366239	Street Tree (Boulevard)	Catalpa speciosa (Catalpa Northern)	Catalpa speciosa	1.5	Bareroot	2022 - Planting Spring - Replacement - Other	04/26/2022
33204	3408	21st Ave S	na	44.94093124	-93.24239034	Street Tree (Boulevard)	Catalpa speciosa (Catalpa Northern)	Catalpa speciosa	1.5	Bareroot	2022 - Planting Spring - Replacement - Other	04/26/2022
33211	3537	Longfellow Ave	na	44.93815652	-93.24600304	Street Tree (Boulevard)	Catalpa speciosa (Catalpa Northern)	Catalpa speciosa	1.5	Bareroot	2022 - Planting Spring - Replacement - Other	04/26/2022
33218	3524	Longfellow Ave	na	44.93860806	-93.24617043	Street Tree (Boulevard)	Catalpa speciosa (Catalpa Northern)	Catalpa speciosa	1.5	Bareroot	2022 - Planting Spring - Replacement - Ash	04/26/2022
33255	3124	Longfellow Ave	na	44.94559553	-93.24618877	Street Tree (Boulevard)	Catalpa speciosa (Catalpa Northern)	Catalpa speciosa	1.5	Bareroot	2022 - Planting Spring - Replacement - Other	04/26/2022
33374	2101	35th St E	21st Ave S	44.93931509	-93.242231	Street Tree (Boulevard)	Carpinus caroliniana (Beech Blue - Musclewood)	Carpinus caroliniana	1.5	Bareroot	2022 - Planting Spring - Replacement - Other	04/26/2022
33417	3215	21st Ave S	na	44.94417768	-93.24224229	Street Tree (Boulevard)	Catalpa speciosa (Catalpa Northern)	Catalpa speciosa	1.5	Bareroot	2022 - Planting Spring - Replacement - Other	04/26/2022
33455	3404	Longfellow Ave	na	44.94109012	-93.24617891	Street Tree (Boulevard)	Cladrastis kentukea (Yellowwood American)	Cladrastis kentukea	1.5	Bareroot	2022 - Planting Spring - Citizen	04/26/2022
33576	3421	Longfellow Ave	na	44.940575	-93.24601422	Street Tree (Boulevard)	Carpinus caroliniana (Beech Blue - Musclewood)	Carpinus caroliniana	1.5	Bareroot	2022 - Planting Spring - Replacement - Ash	04/26/2022
33615	3146	Longfellow Ave	na	44.94498904	-93.24619706	Street Tree (Boulevard)	Catalpa speciosa (Catalpa Northern)	Catalpa speciosa	1.5	Bareroot	2022 - Planting Spring - Replacement - Other	04/26/2022
33620	3204	Longfellow Ave	na	44.94448896	-93.24620106	Street Tree (Boulevard)	Carpinus caroliniana (Beech Blue - Musclewood)	Carpinus caroliniana	1.5	Bareroot	2022 - Planting Spring - Replacement - Ash	04/26/2022
43067	5222	34th Ave S	na	44.90825762	-93.22295705	Street Tree (Boulevard)	Ulmus americana 'St Croix' PP 20097 (Elm American 'St. Croix')	Ulmus americana 'St Croix' PP 20097	1.5	Bareroot	2022 - Planting Spring - Citizen	04/26/2022
43502	3245	Cedar Ave S	33rd St E	44.94298306	-93.24713521	Street Tree (Boulevard)	Carpinus caroliniana (Beech Blue - Musclewood)	Carpinus caroliniana	1.5	Bareroot	2022 - Planting Spring - Replacement - Other	04/26/2022
43624	3201	Longfellow Ave	na	44.94468241	-93.2459634	Street Tree (Boulevard)	Carpinus caroliniana (Beech Blue - Musclewood)	Carpinus caroliniana	1.5	Bareroot	2022 - Planting Spring - Replacement - Other	04/26/2022
44280	5300	41st Ave S	53rd St E	44.90714431	-93.21415856	Street Tree (Boulevard)	Celtis occidentalis (*Hackberry Common)	Celtis occidentalis	1.5	Container #20	2022 - Planting Spring - Replacement - Other	04/26/2022
46083	5016	38th Ave S	na	44.91196681	-93.21780625	Street Tree (Boulevard)	Celtis occidentalis (*Hackberry Common)	Celtis occidentalis	1.5	Container #20	2022 - Planting Spring - Replacement - Other	04/26/2022
46150	4842	37th Ave S	na	44.9146872	-93.21906326	Street Tree (Boulevard)	Celtis occidentalis (*Hackberry Common)	Celtis occidentalis	1.5	Container #20	2022 - Planting Spring - More Trees Please	04/26/2022
46510	3956	46th Ave S	40th St E	44.93073296	-93.20802903	Street Tree (Boulevard)	Malus 'Royal Raindrops' (Crabapple 'Royal Raindrops')	Malus 'Royal Raindrops'	1.5	Bareroot	2022 - Planting Spring - Replacement - Other	04/26/2022
46601	3729	24th Ave S	na	44.93490364	-93.23710737	Street Tree (Boulevard)	Cladrastis kentukea (Yellowwood American)	Cladrastis kentukea	1.5	Bareroot	2022 - Planting Spring - More Trees Please	04/26/2022
47113	4055	24th Ave S	41st St E	44.92875969	-93.23683396	Street Tree (Boulevard)	Cladrastis kentukea (Yellowwood American)	Cladrastis kentukea	1.5	Bareroot	2022 - Planting Spring - More Trees Please	04/26/2022
47302	3601	24th Ave S	36th St E	44.93768152	-93.23683594	Street Tree (Boulevard)	Betula nigra (Birch River)	Betula nigra	1.5	Bareroot	2022 - Planting Spring - More Trees Please	04/26/2022
49481	3401	Newton Ave N	na	45.016981	-93.30580167	Street Tree (Boulevard)	Ostrya virginiana (*Ironwood)	Ostrya virginiana	1.5	Container #25	2022 - Planting Spring - Replacement - Other	04/26/2022
49694	3746	Newton Ave N	na	45.0235675	-93.30572104	Street Tree (Boulevard)	Ostrya virginiana (*Ironwood)	Ostrya virginiana	1.5	Container #25	2022 - Planting Spring - Replacement - Other	04/26/2022
49927	1201	Cedar Lake Rd S	Xerxes Ave S	44.96887831	-93.31862523	Street Tree (Boulevard)	Maackia amurensis 'JFS-Schichtel1' (Maackia 'MaacNificent')	Maackia amurensis 'JFS-Schichtel1'	1.25	Bareroot	2022 - Planting Spring - Replacement - Ash	04/26/2022
49928	1201	Cedar Lake Rd S	Xerxes Ave S	44.96903889	-93.31862505	Street Tree (Boulevard)	Maackia amurensis 'JFS-Schichtel1' (Maackia 'MaacNificent')	Maackia amurensis 'JFS-Schichtel1'	1.25	Bareroot	2022 - Planting Spring - Replacement - Ash	04/26/2022
49936	1252	Brownie Rd	na	44.96847905	-93.32096133	Street Tree (Boulevard)	Amelanchier x grandiflora 'Autumn Brilliance' (Serviceberry 'Aut	Amelanchier x grandiflora 'Autumn Brilliance'	1.5	Bareroot	2022 - Planting Spring - More Trees Please	04/26/2022
49944	1200	Lakeview Ave S	na	44.96840513	-93.31872339	Street Tree (Boulevard)	Gymnocladus dioicus 'UMNSynergy' (Coffeetree Kentucky 'True I	Gymnocladus dioicus 'UMNSynergy'	1.25	Bareroot	2022 - Planting Spring - Replacement - Ash	04/26/2022
50099	2801	South Wayzata Blvd	Cedar Lake Rd S	44.96950739	-93.31626982	Street Tree (Boulevard)	Syringa reticulata 'Ivory Silk' (Lilac Japanese Tree 'Ivory Silk')	Syringa reticulata 'Ivory Silk'	1.5	Bareroot	2022 - Planting Spring - More Trees Please	04/26/2022
50102	2815	South Wayzata Blvd	Cedar Lake Rd S	44.96945532	-93.31685559	Street Tree (Boulevard)	Syringa reticulata 'Ivory Silk' (Lilac Japanese Tree 'Ivory Silk')	Syringa reticulata 'Ivory Silk'	1.5	Bareroot	2022 - Planting Spring - More Trees Please	04/26/2022
50109	1025	Cedar Lake Rd S	na	44.96945317	-93.31604846	Street Tree (Boulevard)	Syringa reticulata 'Ivory Silk' (Lilac Japanese Tree 'Ivory Silk')	Syringa reticulata 'Ivory Silk'	1.5	Bareroot	2022 - Planting Spring - Replacement - Other	04/26/2022
50123	1216	Cedar Lake Rd S	na	44.96928116	-93.31968191	Street Tree (Boulevard)	Gymnocladus dioicus 'UMNSynergy' (Coffeetree Kentucky 'True I	Gymnocladus dioicus 'UMNSynergy'	1.25	Bareroot	2022 - Planting Spring - Replacement - Ash	04/26/2022
50124	1225	Cedar Lake Rd S	na	44.96916452	-93.31963444	Street Tree (Boulevard)	Gymnocladus dioicus 'UMNSynergy' (Coffeetree Kentucky 'True I	Gymnocladus dioicus 'UMNSynergy'	1.25	Bareroot	2022 - Planting Spring - Replacement - Ash	04/26/2022
50137	1265	Cedar Lake Rd S	na	44.96876338	-93.32142365	Street Tree (Boulevard)	Gymnocladus dioicus 'UMNSynergy' (Coffeetree Kentucky 'True I	Gymnocladus dioicus 'UMNSynergy'	1.25	Bareroot	2022 - Planting Spring - Replacement - Ash	04/26/2022
50173	1214	Edlin Pl	na	44.96740128	-93.31967716	Street Tree (Boulevard)	Catalpa speciosa (Catalpa Northern)	Catalpa speciosa	1.5	Bareroot	2022 - Planting Spring - Citizen	04/26/2022
50175	1206	Edlin Pl	na	44.96742563	-93.31955859	Street Tree (Boulevard)	Catalpa speciosa (Catalpa Northern)	Catalpa speciosa	1.5	Bareroot	2022 - Planting Spring - Citizen	04/26/2022
50259	1115	Washburn Ave S	na	44.96875015	-93.3171532	Street Tree (Boulevard)	Amelanchier x grandiflora 'Autumn Brilliance' (Serviceberry 'Aut	Amelanchier x grandiflora 'Autumn Brilliance'	1.5	Bareroot	2022 - Planting Spring - More Trees Please	04/26/2022
50266	2301	South Wayzata Blvd	na	44.96946053	-93.31073612	Street Tree (Boulevard)	Catalpa spp. (*Catalpa)	Catalpa spp.	1.5	Bareroot	2022 - Planting Spring - More Trees Please	04/26/2022
50334	49	Upton Ave S	na	44.97565845	-93.3146493	Street Tree (Boulevard)	Quercus bicolor (*Oak Bicolor - Swamp White)	Quercus bicolor	1.5	Bareroot	2022 - Planting Spring - More Trees Please	04/26/2022
50401	431	Sheridan Ave S	na	44.97254367	-93.31211482	Street Tree (Boulevard)	Maackia amurensis 'JFS-Schichtel1' (Maackia 'MaacNificent')	Maackia amurensis 'JFS-Schichtel1'	1.25	Bareroot	2022 - Planting Spring - More Trees Please	04/26/2022
50423	37	Sheridan Ave S	na	44.97603662	-93.31210095	Street Tree (Boulevard)	Gymnocladus dioicus 'UMNSynergy' (Coffeetree Kentucky 'True I	Gymnocladus dioicus 'UMNSynergy'	1.25	Bareroot	2022 - Planting Spring - More Trees Please	04/26/2022
50425	32	Sheridan Ave S	na	44.97616965	-93.31224685	Street Tree (Boulevard)	Corylus colurna (Filbert Turkish)	Corylus colurna	1.5	Bareroot	2022 - Planting Spring - Replacement - Other	04/26/2022
50508	417	Upton Ave S	na	44.97301621	-93.31465404	Street Tree (Boulevard)	Maackia amurensis 'JFS-Schichtel1' (Maackia 'MaacNificent')	Maackia amurensis 'JFS-Schichtel1'	1.25	Bareroot	2022 - Planting Spring - Replacement - Other	04/26/2022
50509	417	Upton Ave S	na	44.97308891	-93.31465396	Street Tree (Boulevard)	Maackia amurensis 'JFS-Schichtel1' (Maackia 'MaacNificent')	Maackia amurensis 'JFS-Schichtel1'	1.25	Bareroot	2022 - Planting Spring - Replacement - Other	04/26/2022
50515	257	Upton Ave S	na	44.97369338	-93.31465165	Street Tree (Boulevard)	Gymnocladus dioicus 'UMNSynergy' (Coffeetree Kentucky 'True I	Gymnocladus dioicus 'UMNSynergy'	1.25	Bareroot	2022 - Planting Spring - More Trees Please	04/26/2022
50544	628	Cedar Lake Rd S	Thomas Ave S	44.9712667	-93.31338151	Street Tree (Boulevard)	Gymnocladus dioicus 'UMNSynergy' (Coffeetree Kentucky 'True I	Gymnocladus dioicus 'UMNSynergy'	1.25	Bareroot	2022 - Planting Spring - More Trees Please	04/26/2022

50570	225	Thomas Ave S	na	44.97454783	-93.31338069	Street Tree (Boulevard)	Catalpa speciosa (Catalpa Northern)	Catalpa speciosa	1.5	Bareroot	2022 - Planting Spring - Replacement - Other	04/26/2022
50604	244	Sheridan Ave S	na	44.97401529	-93.31224792	Street Tree (Boulevard)	Carpinus caroliniana 'JN Select A' PPAF (Beech Blue - Musclewoo	Carpinus caroliniana 'JN Select A' PPAF	1.25	Bareroot	2022 - Planting Spring - More Trees Please	04/26/2022
50617	56	Russell Ave S	na	44.97564265	-93.3109712	Street Tree (Boulevard)	Ginkgo biloba 'The President' (Ginkgo 'Presidential Gold')	Ginkgo biloba 'The President'	1.5	Bareroot	2022 - Planting Spring - More Trees Please	04/26/2022
50618	53	Russell Ave S	na	44.97558609	-93.31081928	Street Tree (Boulevard)	Ginkgo biloba 'The President' (Ginkgo 'Presidential Gold')	Ginkgo biloba 'The President'	1.5	Bareroot	2022 - Planting Spring - Replacement - Other	04/26/2022
50628	600	Russell Ave S	na	44.97128394	-93.31098801	Street Tree (Boulevard)	Malus 'Prairifire' (Crabapple 'Prairifire')	Malus 'Prairifire'	1.5	Bareroot	2022 - Planting Spring - More Trees Please	04/26/2022
50643	505	Cedar Lake Rd S	Russell Ave S	44.97211379	-93.31098457	Street Tree (Boulevard)	Maackia amurensis 'JFS-Schichtel1' (Maackia 'MaacNificent')	Maackia amurensis 'JFS-Schichtel1'	1.25	Bareroot	2022 - Planting Spring - More Trees Please	04/26/2022
50662	202	Russell Ave S	na	44.97522112	-93.31097791	Street Tree (Boulevard)	Ginkgo biloba 'The President' (Ginkgo 'Presidential Gold')	Ginkgo biloba 'The President'	1.5	Bareroot	2022 - Planting Spring - More Trees Please	04/26/2022
50667	32	Russell Ave S	na	44.976149	-93.31097349	Street Tree (Boulevard)	Gymnocladus dioicus 'UMNSynergy' (Coffeetree Kentucky 'True I	Gymnocladus dioicus 'UMNSynergy'	1.25	Bareroot	2022 - Planting Spring - Replacement - Ash	04/26/2022
50682	15	Russell Ave S	na	44.97674352	-93.31082928	Street Tree (Boulevard)	Gymnocladus dioicus 'UMNSynergy' (Coffeetree Kentucky 'True I	Gymnocladus dioicus 'UMNSynergy'	1.25	Bareroot	2022 - Planting Spring - Replacement - Ash	04/26/2022
50700	40	Queen Ave S	na	44.97586158	-93.30971052	Street Tree (Boulevard)	Ginkgo biloba 'The President' (Ginkgo 'Presidential Gold')	Ginkgo biloba 'The President'	1.5	Bareroot	2022 - Planting Spring - More Trees Please	04/26/2022
50709	12	Queen Ave S	na	44.9766679	-93.30970225	Street Tree (Boulevard)	Amelanchier x grandiflora 'Autumn Brilliance' (Serviceberry 'Aut	Amelanchier x grandiflora 'Autumn Brilliance'	1.5	Bareroot	2022 - Planting Spring - More Trees Please	04/26/2022
50734	620	Queen Ave S	na	44.97110878	-93.30971091	Street Tree (Boulevard)	Ginkgo biloba 'The President' (Ginkgo 'Presidential Gold')	Ginkgo biloba 'The President'	1.5	Bareroot	2022 - Planting Spring - Replacement - Ash	04/26/2022
50735	621	Queen Ave S	na	44.97112081	-93.30956945	Street Tree (Boulevard)	Ginkgo biloba 'The President' (Ginkgo 'Presidential Gold')	Ginkgo biloba 'The President'	1.5	Bareroot	2022 - Planting Spring - Replacement - Ash	04/26/2022
50759	400	Thomas Ave S	Laurel Ave	44.97350288	-93.31365397	Street Tree (Boulevard)	Maackia amurensis 'JFS-Schichtel1' (Maackia 'MaacNificent')	Maackia amurensis 'JFS-Schichtel1'	1.25	Bareroot	2022 - Planting Spring - More Trees Please	04/26/2022
50773	201	Sheridan Ave S	Hawthorne Ave	44.97531003	-93.31205684	Street Tree (Boulevard)	Gymnocladus dioicus 'UMNSynergy' (Coffeetree Kentucky 'True I	Gymnocladus dioicus 'UMNSynergy'	1.25	Bareroot	2022 - Planting Spring - More Trees Please	04/26/2022
50802	12	Vincent Ave S	na	44.97666263	-93.31604598	Street Tree (Boulevard)	Gymnocladus dioicus 'UMNSynergy' (Coffeetree Kentucky 'True I	Gymnocladus dioicus 'UMNSynergy'	1.25	Bareroot	2022 - Planting Spring - Replacement - Ash	04/26/2022
50844	232	Washburn Ave N	na	44.97781351	-93.31718237	Street Tree (Boulevard)	Gymnocladus dioicus 'UMNSynergy' (Coffeetree Kentucky 'True I	Gymnocladus dioicus 'UMNSynergy'	1.25	Bareroot	2022 - Planting Spring - Replacement - Other	04/26/2022
50893	240	Russell Ave S	na	44.97419952	-93.31097982	Street Tree (Boulevard)	Malus 'Prairifire' (Crabapple 'Prairifire')	Malus 'Prairifire'	1.5	Bareroot	2022 - Planting Spring - More Trees Please	04/26/2022
50924	233	Queen Ave S	na	44.97437706	-93.30955905	Street Tree (Boulevard)	Malus 'Prairifire' (Crabapple 'Prairifire')	Malus 'Prairifire'	1.5	Bareroot	2022 - Planting Spring - More Trees Please	04/26/2022
50928	224	Queen Ave S	na	44.97456916	-93.30970494	Street Tree (Boulevard)	Malus 'Prairifire' (Crabapple 'Prairifire')	Malus 'Prairifire'	1.5	Bareroot	2022 - Planting Spring - More Trees Please	04/26/2022
50965	608	Queen Ave S	na	44.97148284	-93.30970889	Street Tree (Boulevard)	Ginkgo biloba 'The President' (Ginkgo 'Presidential Gold')	Ginkgo biloba 'The President'	1.5	Bareroot	2022 - Planting Spring - Citizen	04/26/2022
50966	609	Queen Ave S	na	44.9715048	-93.30956428	Street Tree (Boulevard)	Ginkgo biloba 'The President' (Ginkgo 'Presidential Gold')	Ginkgo biloba 'The President'	1.5	Bareroot	2022 - Planting Spring - Replacement - Ash	04/26/2022
50967	608	Queen Ave S	na	44.97157883	-93.30971031	Street Tree (Boulevard)	Ginkgo biloba 'The President' (Ginkgo 'Presidential Gold')	Ginkgo biloba 'The President'	1.5	Bareroot	2022 - Planting Spring - Replacement - Ash	04/26/2022
50982	257	Russell Ave S	Laurel Ave	44.97361939	-93.31050467	Street Tree (Boulevard)	Malus 'Prairifire' (Crabapple 'Prairifire')	Malus 'Prairifire'	1.5	Bareroot	2022 - Planting Spring - More Trees Please	04/26/2022
50989	256	Russell Ave S	na	44.97361058	-93.31148065	Street Tree (Boulevard)	Amelanchier x grandiflora 'Autumn Brilliance' (Serviceberry 'Aut	Amelanchier x grandiflora 'Autumn Brilliance'	1.5	Bareroot	2022 - Planting Spring - Citizen	04/26/2022
50997	57	Queen Ave S	Hawthorne Ave	44.97541276	-93.30920815	Street Tree (Boulevard)	Amelanchier x grandiflora 'Autumn Brilliance' (Serviceberry 'Aut	Amelanchier x grandiflora 'Autumn Brilliance'	1.5	Bareroot	2022 - Planting Spring - Replacement - Other	04/26/2022
51001	57	Queen Ave S	Hawthorne Ave	44.97541289	-93.30940212	Street Tree (Boulevard)	Amelanchier x grandiflora 'Autumn Brilliance' (Serviceberry 'Aut	Amelanchier x grandiflora 'Autumn Brilliance'	1.5	Bareroot	2022 - Planting Spring - Replacement - Other	04/26/2022
51002	56	Queen Ave S	na	44.97541314	-93.3097974	Street Tree (Boulevard)	Syringa reticulata (*Lilac Japanese Tree)	Syringa reticulata	1.5	Bareroot	2022 - Planting Spring - Replacement - Other	04/26/2022
51003	56	Queen Ave S	na	44.97541224	-93.31000744	Street Tree (Boulevard)	Syringa reticulata (*Lilac Japanese Tree)	Syringa reticulata	1.5	Bareroot	2022 - Planting Spring - Replacement - Other	04/26/2022
51004	56	Queen Ave S	na	44.97541339	-93.31018101	Street Tree (Boulevard)	Syringa reticulata (*Lilac Japanese Tree)	Syringa reticulata	1.5	Bareroot	2022 - Planting Spring - Replacement - Other	04/26/2022
51008	201	Russell Ave S	Hawthorne Ave	44.97530894	-93.3103401	Street Tree (Boulevard)	Betula nigra (Birch River)	Betula nigra	1.5	Bareroot	2022 - Planting Spring - More Trees Please	04/26/2022
51009	201	Russell Ave S	Hawthorne Ave	44.97530593	-93.31052098	Street Tree (Boulevard)	Betula nigra (Birch River)	Betula nigra	1.5	Bareroot	2022 - Planting Spring - More Trees Please	04/26/2022
51045	241	Vincent Ave N	na	44.97813689	-93.31605299	Street Tree (Boulevard)	Gymnocladus dioicus 'UMNSynergy' (Coffeetree Kentucky 'True I	Gymnocladus dioicus 'UMNSynergy'	1.25	Bareroot	2022 - Planting Spring - More Trees Please	04/26/2022
51073	260	Washburn Ave N	na	44.97889733	-93.31714051	Street Tree (Boulevard)	Amelanchier x grandiflora 'Autumn Brilliance' (Serviceberry 'Aut	Amelanchier x grandiflora 'Autumn Brilliance'	1.5	Bareroot	2022 - Planting Spring - Replacement - Ash	04/26/2022
51078	640	Morgan Ave S	Morgan Ave S	44.97141637	-93.30655882	Street Tree (Boulevard)	Gymnocladus dioicus 'UMNSynergy' (Coffeetree Kentucky 'True I	Gymnocladus dioicus 'UMNSynergy'	1.25	Bareroot	2022 - Planting Spring - More Trees Please	04/26/2022
51146	461	Newton Ave S	na	44.97244468	-93.30623286	Street Tree (Boulevard)	Gymnocladus dioicus 'UMNSynergy' (Coffeetree Kentucky 'True I	Gymnocladus dioicus 'UMNSynergy'	1.25	Bareroot	2022 - Planting Spring - Replacement - Ash	04/26/2022
51179	2018	Hawthorne Ave W	na	44.97545697	-93.30573428	Street Tree (Boulevard)	Gymnocladus dioicus 'UMNSynergy' (Coffeetree Kentucky 'True I	Gymnocladus dioicus 'UMNSynergy'	1.25	Bareroot	2022 - Planting Spring - Replacement - Ash	04/26/2022
51180	2018	Hawthorne Ave W	na	44.97558607	-93.30573978	Street Tree (Boulevard)	Gymnocladus dioicus 'UMNSynergy' (Coffeetree Kentucky 'True I	Gymnocladus dioicus 'UMNSynergy'	1.25	Bareroot	2022 - Planting Spring - Replacement - Ash	04/26/2022
51234	1911	Laurel Ave W	na	44.97401064	-93.30419124	Street Tree (Boulevard)	Gymnocladus dioicus 'Espresso' (Coffeetree Kentucky 'Espresso')	Gymnocladus dioicus 'Espresso'	1.5	Bareroot	2022 - Planting Spring - Replacement - Other	04/26/2022
51242	1900	Laurel Ave W	na	44.97410964	-93.30342943	Street Tree (Boulevard)	Gymnocladus dioicus 'UMNSynergy' (Coffeetree Kentucky 'True I	Gymnocladus dioicus 'UMNSynergy'	1.25	Bareroot	2022 - Planting Spring - Replacement - Other	04/26/2022
51277	628	Oliver Ave S	na	44.97072084	-93.3069953	Street Tree (Boulevard)	Maackia amurensis 'JFS-Schichtel1' (Maackia 'MaacNificent')	Maackia amurensis 'JFS-Schichtel1'	1.25	Bareroot	2022 - Planting Spring - Replacement - Ash	04/26/2022
51278	624	Oliver Ave S	na	44.97084817	-93.30698346	Street Tree (Boulevard)	Gymnocladus dioicus 'UMNSynergy' (Coffeetree Kentucky 'True I	Gymnocladus dioicus 'UMNSynergy'	1.25	Bareroot	2022 - Planting Spring - Replacement - Other	04/26/2022
51343	437	Newton Ave S	na	44.97303463	-93.30554239	Street Tree (Boulevard)	Amelanchier x grandiflora 'Autumn Brilliance' (Serviceberry 'Aut	Amelanchier x grandiflora 'Autumn Brilliance'	1.5	Bareroot	2022 - Planting Spring - Replacement - Ash	04/26/2022
51393	56	Oliver Ave S	Hawthorne Ave	44.97540668	-93.30746067	Street Tree (Boulevard)	Amelanchier x grandiflora 'Autumn Brilliance' (Serviceberry 'Aut	Amelanchier x grandiflora 'Autumn Brilliance'	1.5	Bareroot	2022 - Planting Spring - Replacement - Other	04/26/2022
51495	1900	42nd Ave N	42nd Ave N	45.03133559	-93.30319567	Street Tree (Boulevard)	Maackia amurensis 'Starburst' (Maackia Amur 'Starburst')	Maackia amurensis 'Starburst'	1.5	Bareroot	2022 - Planting Spring - Replacement - Other	04/26/2022
51497	1900	42nd Ave N	42nd Ave N	45.03133711	-93.3035754	Street Tree (Boulevard)	Maackia amurensis 'Starburst' (Maackia Amur 'Starburst')	Maackia amurensis 'Starburst'	1.5	Bareroot	2022 - Planting Spring - Replacement - Other	04/26/2022
52336	4131	Dupont Ave N	na	45.03069657	-93.29328864	Street Tree (Boulevard)	Maackia amurensis 'Starburst' (Maackia Amur 'Starburst')	Maackia amurensis 'Starburst'	1.5	Bareroot	2022 - Planting Spring - Replacement - Ash	04/26/2022
57185	2922	Washburn Ave N	na	45.01028801	-93.31709257	Street Tree (Boulevard)	Ginkgo biloba 'The President' (Ginkgo 'Presidential Gold')	Ginkgo biloba 'The President'	1.25	Bareroot	2022 - Planting Spring - Replacement - Other	04/26/2022
57190	2934	Washburn Ave N	na	45.01065245	-93.31710127	Street Tree (Boulevard)	Ginkgo biloba 'The President' (Ginkgo 'Presidential Gold')	Ginkgo biloba 'The President'	1.25	Bareroot	2022 - Planting Spring - Replacement - Ash	04/26/2022
57203	2727	West Broadway	Vincent Ave N	45.00992714	-93.31581163	Street Tree (Boulevard)	Ginkgo biloba 'The President' (Ginkgo 'Presidential Gold')	Ginkgo biloba 'The President'	1.25	Bareroot	2022 - Planting Spring - Replacement - Other	04/26/2022
57208	2907	Vincent Ave N	na	45.00992207	-93.31595914	Street Tree (Boulevard)	Catalpa speciosa (Catalpa Northern)	Catalpa speciosa	1.5	Bareroot	2022 - Planting Spring - Replacement - Other	04/26/2022
59948	1651	Upton Ave N	17th Ave N	44.99696312	-93.31497275	Street Tree (Boulevard)	Cladrastis kentukea (Yellowwood American)	Cladrastis kentukea	1.5	Bareroot	2022 - Planting Spring - Replacement - Other	04/26/2022
70448	1213	23rd Ave NE	na	45.01141766	-93.24149616	Street Tree (Boulevard)	Carpinus caroliniana (Beech Blue - Musclewood)	Carpinus caroliniana	1.5	Bareroot	2022 - Planting Spring - More Trees Please	04/26/2022
74800	2314	Pierce St NE	na	45.01194685	-93.24106256	Street Tree (Boulevard)	Ginkgo biloba 'Autumn Gold' (Ginkgo 'Autumn Gold')	Ginkgo biloba 'Autumn Gold'	1.5	Bareroot	2022 - Planting Spring - More Trees Please	04/26/2022
74862	2319	Fillmore St NE	na	45.01211405	-93.24218816	Street Tree (Boulevard)	Gymnocladus dioicus 'Espresso' (Coffeetree Kentucky 'Espresso')	Gymnocladus dioicus 'Espresso'	1.5	Bareroot	2022 - Planting Spring - More Trees Please	04/26/2022
74937	2336	Fillmore St NE	na	45.01205166	-93.24232007	Street Tree (Boulevard)	Gleditsia triacanthos var. inermis 'Harve' (Honeylocust Common	Gleditsia triacanthos var. inermis 'Harve'	1.5	Bareroot	2022 - Planting Spring - More Trees Please	04/26/2022
77303	2914	Hayes St NE	na	45.0209666	-93.2346525	Street Tree (Boulevard)	Quercus bicolor (*Oak Bicolor - Swamp White)	Quercus bicolor	1.5	Bareroot	2022 - Planting Spring - Replacement - Other	04/26/2022
92521	3141	Lyndale Ave S	na	44.94513748	-93.28801386	Street Tree (Boulevard)	Ginkgo biloba 'The President' (Ginkgo 'Presidential Gold')	Ginkgo biloba 'The President'	1.25	Bareroot	2022 - Planting Spring - Replacement - Ash	04/26/2022
92646	3146	Cedar Ave S	na	44.94481554	-93.24798114	Street Tree (Boulevard)	Pyrus ussuriensis 'Bailfrost' (Pear Ussurian 'Mountain Frost')	Pyrus ussuriensis 'Bailfrost'	1.25	Bareroot	2022 - Planting Spring - Replacement - Other	04/26/2022
92694	3149	18th Ave S	32nd St E	44.94480383	-93.24847997	Street Tree (Boulevard)	Pyrus ussuriensis 'Bailfrost' (Pear Ussurian 'Mountain Frost')	Pyrus ussuriensis 'Bailfrost'	1.25	Bareroot	2022 - Planting Spring - Replacement - Other	04/26/2022
92897	3200	Cedar Ave S	32nd St E	44.94468268	-93.24759199	Street Tree (Boulevard)	Quercus bicolor (*Oak Bicolor - Swamp White)	Quercus bicolor	1.5	Bareroot	2022 - Planting Spring - More Trees Please	04/26/2022
92898	3200	Cedar Ave S	32nd St E	44.94468008	-93.24771144	Street Tree (Boulevard)	Amelanchier x grandiflora 'Autumn Brilliance' (Serviceberry 'Aut	Amelanchier x grandiflora 'Autumn Brilliance'	1.5	Bareroot	2022 - Planting Spring - Replacement - Other	04/26/2022
93304	3219	Lyndale Ave S	na	44.94392062	-93.28802877	Street Tree (Boulevard)	Ginkgo biloba 'The President' (Ginkgo 'Presidential Gold')	Ginkgo biloba 'The President'	1.25	Bareroot	2022 - Planting Spring - Replacement - Ash	04/26/2022
93452	3237	Lyndale Ave S	na	44.94359797	-93.28803284	Street Tree (Boulevard)	Ginkgo biloba 'The President' (Ginkgo 'Presidential Gold')	Ginkgo biloba 'The President'	1.25	Bareroot	2022 - Planting Spring - Replacement - Ash	04/26/2022
110139	4900	Chicago Ave	49th St E	44.91426154	-93.26301176	Street Tree (Boulevard)	Ostrya virginiana (*Ironwood)	Ostrya virginiana	1.5	Bareroot	2022 - Planting Spring - Replacement - Other	04/26/2022
114899	5501	Columbus Ave	na	44.90326764	-93.2638822	Street Tree (Boulevard)	Celtis occidentalis (*Hackberry Common)	Celtis occidentalis	1.5	Container #20	2022 - Planting Spring - Replacement - Ash	04/26/2022
115039	5521	Park Ave	na	44.90257721	-93.26514832	Street Tree (Boulevard)	Celtis occidentalis (*Hackberry Common)	Celtis occidentalis	1.5	Container #20	2022 - Planting Spring - Replacement - Ash	04/26/2022
115302	5600	Chicago Ave	Chicago Ave	44.90149482	-93.26397734	Street Tree (Boulevard)	Celtis occidentalis (*Hackberry Common)	Celtis occidentalis	1.5	Container #20	2022 - Planting Spring - Replacement - Other	04/26/2022
115372	5600	Chicago Ave	Chicago Ave	44.90149952	-93.26522366	Street Tree (Boulevard)	Celtis occidentalis (*Hackberry Common)	Celtis occidentalis	1.5	Container #20	2022 - Planting Spring - Replacement - Other	04/26/2022
115375	5600	Chicago Ave	Chicago Ave	44.90149348	-93.26411051	Street Tree (Boulevard)	Celtis occidentalis (*Hackberry Common)	Celtis occidentalis	1.5	Container #20	2022 - Planting Spring - Replacement - Other	04/26/2022
115959	5715	2nd Ave S	na	44.89926795	-93.27422084	Street Tree (Boulevard)	Celtis occidentalis (*Hackberry Common)	Celtis occidentalis	1.5	Container #20	2022 - Planting Spring - Replacement - Other	04/26/2022
119104	1000	24th Ave NE	na	45.01212592	-93.2454048	Street Tree (Boulevard)	Gleditsia triacanthos var. inermis 'Harve' (Honeylocust Common	Gleditsia triacanthos var. inermis 'Harve'	1.5	Bareroot	2022 - Planting Spring - Replacement - Other	04/26/2022
123978	1622	32nd St E	na	44.9448147	-93.25047027	Street Tree (Boulevard)	Pyrus ussuriensis 'Bailfrost' (Pear Ussurian 'Mountain Frost')	Pyrus ussuriensis 'Bailfrost'	1.25	Bareroot	2022 - Planting Spring - Replacement - Other	04/26/2022
124276	1710	32nd St E	na	44.94481282	-93.24940382	Street Tree (Boulevard)	Pyrus ussuriensis 'Bailfrost' (Pear Ussurian 'Mountain Frost')	Pyrus ussuriensis 'Bailfrost'	1.25	Bareroot	2022 - Planting Spring - Replacement - Other	04/26/2022
133685	2634	Oliver Ave N	na	45.00708746	-93.30687725	Street Tree (Boulevard)	Betula nigra (Birch River)	Betula nigra	1.5	Bareroot	2022 - Planting Spring - Replacement - Other	04/26/2022
133711	2635	Newton Ave N	na	45.0070586	-93.30575903	Street Tree (Boulevard)	Catalpa speciosa (Catalpa Northern)	Catalpa speciosa	1.5	Bareroot	2022 - Planting Spring - Replacement - Other	04/26/2022
134264	2656	Sheridan Ave N	27th Ave N	45.00777851	-93.31157197	Street Tree (Boulevard)	Crataegus crus-galli var. inermis (Hawthorn Thornless Cockspur)	Crataegus crus-galli var. inermis	1.5	Bareroot	2022 - Planting Spring - Replacement - Other	04/26/2022
134720	2711	Penn Ave N	na	45.00812423	-93.30831884	Street Tree (Boulevard)	Aesculus x arnoldiana 'Autumn Splendor' (Buckeye 'Autumn Sple	Aesculus x arnoldiana 'Autumn Splendor'	1.5	Bareroot	2022 - Planting Spring - Replacement - Ash	04/26/2022
134785	2710	Thomas Ave N	na	45.00822893	-93.31326176	Street Tree (Boulevard)	Cladrastis kentukea (Yellowwood American)	Cladrastis kentukea	1.5	Bareroot	2022 - Planting Spring - Replacement - Ash	04/26/2022
135744	2746	Thomas Ave N	na	45.00913701	-93.31326472	Street Tree (Boulevard)	Quercus rubra (*Oak Northern Red)	Quercus rubra	1.5	Bareroot	2022 - Planting Spring - Replacement - Ash	04/26/2022
135751	2749	Thomas Ave N	na	45.00931806	-93.31340984	Street Tree (Boulevard)	Quercus rubra (*Oak Northern Red)	Quercus rubra	1.5	Bareroot	2022 - Planting Spring - Replacement - Ash	04/26/2022
135862	2757	Sheridan Ave N	29th Ave N	45.00958431	-93.31227905	Street Tree (Boulevard)	Syringa reticulata (*Lilac Japanese Tree)	Syringa reticulata	1.5	Bareroot	2022 - Planting Spring - Replacement - Other	04/26/2022
135883	2759	Russell Ave N	29th Ave N	45.00958239	-93.31132406	Street Tree (Boulevard)	Malus 'Royal Raindrops' (Crabapple 'Royal Raindrops')	Malus 'Royal Raindrops'	1.5	Bareroot	2022 - Planting Spring - Replacement - Other	04/26/2022
136546	2814	Morgan Ave N	na	45.00911734	-93.30435538	Street Tree (Boulevard)	Ostrya virginiana (*Ironwood)	Ostrya virginiana	1.5	Container #25	2022 - Planting Spring - Replacement - Other	04/26/2022
137454	2900	Sheridan Ave N	29th Ave N	45.00968598	-93.31183589	Street Tree (Boulevard)	Gymnocladus dioicus 'Espresso' (Coffeetree Kentucky 'Espresso')	Gymnocladus dioicus 'Espresso'	1.5	Bareroot	2022 - Planting Spring - Replacement - Other	04/26/2022
137460	2900	Thomas Ave N	na	45.00974226	-93.31326613	Street Tree (Boulevard)	Ginkgo biloba 'The President' (Ginkgo 'Presidential Gold')	Ginkgo biloba 'The President'	1.5	Bareroot	2022 - Planting Spring - Replacement - Ash	04/26/2022
137681	2903	Thomas Ave N	na	45.00977047	-93.31340979	Street Tree (Boulevard)	Ginkgo biloba 'The President' (Ginkgo 'Presidential Gold')	Ginkgo biloba 'The President'	1.5	Bareroot	2022 - Planting Spring - Replacement - Ash	04/26/2022
137791	2907	Newton Ave N	29th Ave N	45.00967176	-93.30622216	Street Tree (Boulevard)	Alnus hirsuta 'Harbin' (Alder Manchurian 'Prairie Horizon')	Alnus hirsuta 'Harbin'	1.25	Bareroot	2022 - Planting Spring - Replacement - Other	04/26/2022
137798	2907	Newton Ave N	na	45.00987114	-93.305769	Street Tree (Boulevard)	Catalpa speciosa (Catalpa Northern)	Catalpa speciosa	1.5	Bareroot	2022 - Planting Spring - Replacement - Other	04/26/2022

138283	2922	Girard Ave N	_na	45.01031608	-93.29676717	Street Tree (Boulevard)	Ostrya virginiana (*Ironwood)	Ostrya virginiana	1.5	Container #25	2022 - Planting Spring - Replacement - Other	04/26/2022
138758	2938	Thomas Ave N	na	45.01078668	-93.31327276	Street Tree (Boulevard)	Malus 'Royal Raindrops' (Crabapple 'Royal Raindrops')	Malus 'Royal Raindrops'	1.5	Bareroot	2022 - Planting Spring - Replacement - Ash	04/26/2022
138826	2943	Thomas Ave N	na	45.0108325	-93.31341865	Street Tree (Boulevard)	Cladrastis kentukea (Yellowwood American)	Cladrastis kentukea	1.5	Bareroot	2022 - Planting Spring - Replacement - Ash	04/26/2022
138870	2947	Newton Ave N	na	45.01102947	-93.30577069	Street Tree (Boulevard)	Catalpa speciosa (Catalpa Northern)	Catalpa speciosa	1.5	Bareroot	2022 - Planting Spring - Replacement - Other	04/26/2022
139153	3002	Queen Ave N	30th Ave N	45.01149741	-93.30931002	Street Tree (Boulevard)	Aesculus x arnoldiana 'Autumn Splendor' (Buckeye 'Autumn Sple	Aesculus x arnoldiana 'Autumn Splendor'	1.5	Bareroot	2022 - Planting Spring - Replacement - Ash	04/26/2022
139258	3003	Penn Ave N	30th Ave N	45.01148767	-93.30868251	Street Tree (Boulevard)	Prunus virginiana 'Schubert' (Chokecherry 'Canada Red')	Prunus virginiana 'Schubert'	1.5	Bareroot	2022 - Planting Spring - Replacement - Ash	04/26/2022
139259	3003	Penn Ave N	30th Ave N	45.01148774	-93.30878964	Street Tree (Boulevard)	Betula nigra (Birch River)	Betula nigra	1.5	Bareroot	2022 - Planting Spring - Replacement - Ash	04/26/2022
139282	3007	Newton Ave N	na	45.0116695	-93.30577941	Street Tree (Boulevard)	Alnus hirsuta 'Harbin' (Alder Manchurian 'Prairie Horizon')	Alnus hirsuta 'Harbin'	1.25	Bareroot	2022 - Planting Spring - Replacement - Other	04/26/2022
140004	3100	Thomas Ave N	na	45.01239195	-93.31328336	Street Tree (Boulevard)	Ginkgo biloba 'The President' (Ginkgo 'Presidential Gold')	Ginkgo biloba 'The President'	1.5	Bareroot	2022 - Planting Spring - Replacement - Ash	04/26/2022
140051	3111	Oliver Ave N	na	45.01261494	-93.30704745	Street Tree (Boulevard)	Gymnocladus dioicus 'Espresso' (Coffeetree Kentucky 'Espresso')	Gymnocladus dioicus 'Espresso'	1.5	Bareroot	2022 - Planting Spring - Replacement - Other	04/26/2022
140064	3102	Irving Ave N	na	45.01228701	-93.29931191	Street Tree (Boulevard)	Ostrya virginiana (*Ironwood)	Ostrya virginiana	1.5	Container #25	2022 - Planting Spring - Replacement - Other	04/26/2022
140142	3106	Newton Ave N	na	45.01244483	-93.30563848	Street Tree (Boulevard)	Gymnocladus dioicus 'Espresso' (Coffeetree Kentucky 'Espresso')	Gymnocladus dioicus 'Espresso'	1.5	Bareroot	2022 - Planting Spring - Replacement - Other	04/26/2022
140381	3119	Russell Ave N	na	45.01282899	-93.31086526	Street Tree (Boulevard)	Catalpa speciosa (Catalpa Northern)	Catalpa speciosa	1.5	Bareroot	2022 - Planting Spring - Replacement - Other	04/26/2022
140801	3146	18th Ave S	na	44.94480495	-93.24917147	Street Tree (Boulevard)	Pyrus ussuriensis 'Bailfrost' (Pear Ussurian 'Mountain Frost')	Pyrus ussuriensis 'Bailfrost'	1.25	Bareroot	2022 - Planting Spring - Replacement - Other	04/26/2022
140802	3146	18th Ave S	32nd St E	44.94480482	-93.24905588	Street Tree (Boulevard)	Pyrus ussuriensis 'Bailfrost' (Pear Ussurian 'Mountain Frost')	Pyrus ussuriensis 'Bailfrost'	1.25	Bareroot	2022 - Planting Spring - Replacement - Other	04/26/2022
140803	3146	18th Ave S	32nd St E	44.94480468	-93.2489403	Street Tree (Boulevard)	Pyrus ussuriensis 'Bailfrost' (Pear Ussurian 'Mountain Frost')	Pyrus ussuriensis 'Bailfrost'	1.25	Bareroot	2022 - Planting Spring - Replacement - Other	04/26/2022
140804	3146	Cedar Ave S	na	44.94481455	-93.24779171	Street Tree (Boulevard)	Pyrus ussuriensis 'Bailfrost' (Pear Ussurian 'Mountain Frost')	Pyrus ussuriensis 'Bailfrost'	1.25	Bareroot	2022 - Planting Spring - Replacement - Other	04/26/2022
140805	3146	16th Ave S	na	44.94480911	-93.25153731	Street Tree (Boulevard)	Pyrus ussuriensis 'Bailfrost' (Pear Ussurian 'Mountain Frost')	Pyrus ussuriensis 'Bailfrost'	1.25	Bareroot	2022 - Planting Spring - Replacement - Other	04/26/2022
140807	3146	16th Ave S	na	44.94480894	-93.25140818	Street Tree (Boulevard)	Pyrus ussuriensis 'Bailfrost' (Pear Ussurian 'Mountain Frost')	Pyrus ussuriensis 'Bailfrost'	1.25	Bareroot	2022 - Planting Spring - Replacement - Other	04/26/2022
140808	3146	18th Ave S	32nd St E	44.94480455	-93.2488324	Street Tree (Boulevard)	Pyrus ussuriensis 'Bailfrost' (Pear Ussurian 'Mountain Frost')	Pyrus ussuriensis 'Bailfrost'	1.25	Bareroot	2022 - Planting Spring - Replacement - Other	04/26/2022
140812	1710	32nd St E	na	44.94481177	-93.24959075	Street Tree (Boulevard)	Pyrus ussuriensis 'Bailfrost' (Pear Ussurian 'Mountain Frost')	Pyrus ussuriensis 'Bailfrost'	1.25	Bareroot	2022 - Planting Spring - Replacement - Other	04/26/2022
140916	3152	17th Ave S	32nd St E	44.94481117	-93.25015936	Street Tree (Boulevard)	Pyrus ussuriensis 'Bailfrost' (Pear Ussurian 'Mountain Frost')	Pyrus ussuriensis 'Bailfrost'	1.25	Bareroot	2022 - Planting Spring - Replacement - Other	04/26/2022
140938	3153	16th Ave S	na	44.94480838	-93.25099533	Street Tree (Boulevard)	Pyrus ussuriensis 'Bailfrost' (Pear Ussurian 'Mountain Frost')	Pyrus ussuriensis 'Bailfrost'	1.25	Bareroot	2022 - Planting Spring - Replacement - Other	04/26/2022
140939	3153	Bloomington Ave	na	44.94480582	-93.25195111	Street Tree (Boulevard)	Pyrus ussuriensis 'Bailfrost' (Pear Ussurian 'Mountain Frost')	Pyrus ussuriensis 'Bailfrost'	1.25	Bareroot	2022 - Planting Spring - Replacement - Other	04/26/2022
140940	3153	Bloomington Ave	na	44.94480704	-93.2520935	Street Tree (Boulevard)	Pyrus ussuriensis 'Bailfrost' (Pear Ussurian 'Mountain Frost')	Pyrus ussuriensis 'Bailfrost'	1.25	Bareroot	2022 - Planting Spring - Replacement - Other	04/26/2022
140941	3153	Bloomington Ave	na	44.94480521	-93.2522503	Street Tree (Boulevard)	Pyrus ussuriensis 'Bailfrost' (Pear Ussurian 'Mountain Frost')	Pyrus ussuriensis 'Bailfrost'	1.25	Bareroot	2022 - Planting Spring - Replacement - Other	04/26/2022
140943	3153	16th Ave S	na	44.94480756	-93.25084068	Street Tree (Boulevard)	Pyrus ussuriensis 'Bailfrost' (Pear Ussurian 'Mountain Frost')	Pyrus ussuriensis 'Bailfrost'	1.25	Bareroot	2022 - Planting Spring - Replacement - Other	04/26/2022
140950	3154	15th Ave S	na	44.94479574	-93.25429971	Street Tree (Boulevard)	Pyrus ussuriensis 'Bailfrost' (Pear Ussurian 'Mountain Frost')	Pyrus ussuriensis 'Bailfrost'	1.25	Bareroot	2022 - Planting Spring - Replacement - Other	04/26/2022
140951	3154	15th Ave S	na	44.94479561	-93.25417758	Street Tree (Boulevard)	Pyrus ussuriensis 'Bailfrost' (Pear Ussurian 'Mountain Frost')	Pyrus ussuriensis 'Bailfrost'	1.25	Bareroot	2022 - Planting Spring - Replacement - Other	04/26/2022
140953	3154	15th Ave S	na	44.94479548	-93.25408175	Street Tree (Boulevard)	Pyrus ussuriensis 'Bailfrost' (Pear Ussurian 'Mountain Frost')	Pyrus ussuriensis 'Bailfrost'	1.25	Bareroot	2022 - Planting Spring - Replacement - Other	04/26/2022
140955	3154	Bloomington Ave	32nd St E	44.94478651	-93.25269632	Street Tree (Boulevard)	Pyrus ussuriensis 'Bailfrost' (Pear Ussurian 'Mountain Frost')	Pyrus ussuriensis 'Bailfrost'	1.25	Bareroot	2022 - Planting Spring - Replacement - Other	04/26/2022
141109	3200	16th Ave S	32nd St E	44.9446711	-93.2517264	Street Tree (Boulevard)	Quercus bicolor (*Oak Bicolor - Swamp White)	Quercus bicolor	1.5	Bareroot	2022 - Planting Spring - Replacement - Other	04/26/2022
141117	3200	15th Ave S	na	44.94469965	-93.25403053	Street Tree (Boulevard)	Ginkgo biloba 'The President' (Ginkgo 'Presidential Gold')	Ginkgo biloba 'The President'	1.25	Bareroot	2022 - Planting Spring - Replacement - Other	04/26/2022
141169	3201	14th Ave S	32nd St E	44.94470116	-93.25443933	Street Tree (Boulevard)	Prunus virginiana 'Schubert' (Chokecherry 'Canada Red')	Prunus virginiana 'Schubert'	1.5	Bareroot	2022 - Planting Spring - More Trees Please	04/26/2022
143304	3400	Edmund Blvd	34th St E	44.94148026	-93.20494878	Street Tree (Boulevard)	Malus 'Royal Raindrops' (Crabapple 'Royal Raindrops')	Malus 'Royal Raindrops'	1.5	Bareroot	2022 - Planting Spring - Replacement - Other	04/26/2022
144288	3463	Minnehaha Ave	31st St E	44.93996481	-93.22717996	Street Tree (Boulevard)	Malus 'Royal Raindrops' (Crabapple 'Royal Raindrops')	Malus 'Royal Raindrops'	1.5	Bareroot	2022 - Planting Spring - More Trees Please	04/26/2022
145586	3601	40th Ave S	36th St E	44.93779571	-93.21494325	Street Tree (Boulevard)	Malus 'Royal Raindrops' (Crabapple 'Royal Raindrops')	Malus 'Royal Raindrops'	1.5	Bareroot	2022 - Planting Spring - Replacement - Other	04/26/2022
145587	3601	40th Ave S	36th St E	44.93779448	-93.21483336	Street Tree (Boulevard)	Malus 'Royal Raindrops' (Crabapple 'Royal Raindrops')	Malus 'Royal Raindrops'	1.5	Bareroot	2022 - Planting Spring - Citizen	04/26/2022
149134	3833	42nd Ave S	na	44.93328006	-93.21268173	Street Tree (Boulevard)	Malus 'Royal Raindrops' (Crabapple 'Royal Raindrops')	Malus 'Royal Raindrops'	1.5	Bareroot	2022 - Planting Spring - Replacement - Other	04/26/2022
149381	3845	25th Ave S	na	44.93277567	-93.23585025	Street Tree (Boulevard)	Cladrastis kentukea (Yellowwood American)	Cladrastis kentukea	1.5	Bareroot	2022 - Planting Spring - Replacement - Other	04/26/2022
151763	4010	Bloomington Ave	na	44.92995676	-93.25248693	Street Tree (Boulevard)	Betula nigra (Birch River)	Betula nigra	1.5	Bareroot	2022 - Planting Spring - Replacement - Other	04/26/2022
153333	4120	17th Ave S	42nd St E	44.9270046	-93.25095799	Street Tree (Boulevard)	Betula nigra (Birch River)	Betula nigra	1.5	Bareroot	2022 - Planting Spring - More Trees Please	04/26/2022
153342	4120	17th Ave S	42nd St E	44.92700308	-93.25061532	Street Tree (Boulevard)	Betula nigra (Birch River)	Betula nigra	1.5	Bareroot	2022 - Planting Spring - More Trees Please	04/26/2022
153406	4123	25th Ave S	na	44.92790261	-93.23586081	Street Tree (Boulevard)	Cladrastis kentukea (Yellowwood American)	Cladrastis kentukea	1.5	Bareroot	2022 - Planting Spring - Replacement - Other	04/26/2022
153900	4153	27th Ave S	na	44.92711825	-93.23332106	Street Tree (Boulevard)	Betula nigra (Birch River)	Betula nigra	1.5	Bareroot	2022 - Planting Spring - More Trees Please	04/26/2022
154475	4231	20th Ave S	na	44.92594813	-93.24345746	Street Tree (Boulevard)	Betula nigra (Birch River)	Betula nigra	1.5	Bareroot	2022 - Planting Spring - Replacement - Ash	04/26/2022
155626	4231	Cedar Ave S	*na	44.92598605	-93.24722982	Street Tree (Boulevard)	Celtis occidentalis (*Hackberry Common)	Celtis occidentalis	1.5	Container #20	2022 - Planting Spring - Replacement - Other	04/26/2022
156444	4501	4th Ave S	45th St E	44.92145855	-93.26968867	Street Tree (Boulevard)	Amelanchier x grandiflora 'Autumn Brilliance' (Serviceberry 'Aut	Amelanchier x grandiflora 'Autumn Brilliance'	1.5	Bareroot	2022 - Planting Spring - More Trees Please	04/26/2022
169711	958	24th Ave NE	Polk St NE	45.01196999	-93.24566615	Street Tree (Boulevard)	Gleditsia triacanthos var. inermis 'Harve' (Honeylocust Common	Gleditsia triacanthos var. inermis 'Harve'	1.5	Bareroot	2022 - Planting Spring - More Trees Please	04/26/2022
173351	1810	St Anthony Pkwy	na	45.02277471	-93.23419506	Street Tree (Boulevard)	Quercus bicolor (*Oak Bicolor - Swamp White)	Quercus bicolor	1.5	Bareroot	2022 - Planting Spring - Replacement - Other	04/26/2022
190621	3536	21st Ave S	*na	44.93813592	-93.24235587	Street Tree (Boulevard)	Catalpa speciosa (Catalpa Northern)	Catalpa speciosa	1.5	Bareroot	2022 - Planting Spring - Citizen	04/26/2022
198573	3018	Russell Ave N	na	45.01201259	-93.3107244	Street Tree (Boulevard)	Maackia amurensis 'JFS-Schichtel1' (Maackia 'MaacNificent')	Maackia amurensis 'JFS-Schichtel1'	1.25	Bareroot	2022 - Planting Spring - Replacement - Other	04/26/2022
199010	2219	29th Ave N	na	45.00957941	-93.30910925	Street Tree (Boulevard)	Prunus maackii 'Jefspur' (Chokecherry Amur 'Goldspur')	Prunus maackii 'Jefspur'	1.5	Bareroot	2022 - Planting Spring - Replacement - Other	04/26/2022
204141	3100	43rd St W	*na	44.92522813	-93.32063116	Parkland/Golf Course	Tsuga canadensis (Hemlock Canadian - Eastern Hemlock)	Tsuga canadensis	36	Container #10	2022 - Planting Spring - More Trees Please	04/26/2022
204167	3100	43rd St W	*na	44.9253041	-93.32039551	Parkland/Golf Course	Tsuga canadensis (Hemlock Canadian - Eastern Hemlock)	Tsuga canadensis	36	Container #10	2022 - Planting Spring - More Trees Please	04/26/2022
219664	1320	29th Ave NE	*na	45.01974387	-93.24067536	Parkland/Golf Course	Pinus strobus (Pine Eastern White)	Pinus strobus	60	Container #20	2022 - Planting Spring - Replacement - Other	04/26/2022
221002	1115	St Anthony Pkwy	*na	45.02500532	-93.24277062	Parkland/Golf Course	Pinus strobus (Pine Eastern White)	Pinus strobus	60	Container #20	2022 - Planting Spring - Replacement - Other	04/26/2022
221669	1115	St Anthony Pkwy	*na	45.02553583	-93.24433803	Parkland/Golf Course	Juniperus virginiana (Redcedar Eastern)	Juniperus virginiana	60	Container #15	2022 - Planting Spring - Replacement - Other	04/26/2022
236160	2806	Penn Ave N	na	45.00889799	-93.30810993	Easement Tree	Alnus hirsuta 'Harbin' (Alder Manchurian 'Prairie Horizon')	Alnus hirsuta 'Harbin'	1.25	Bareroot	2022 - Planting Spring - Replacement - Ash	04/26/2022
236271	110	Penn Ave N	Inglewood Ave	44.97974917	-93.31121688	Parkland/Golf Course	Malus 'Liberty' S-M7 (Apple 'Liberty' S-M7)	Malus 'Liberty' S-M7	1.5	Bareroot	2022 - Planting Spring - More Trees Please	04/26/2022
242351	110	Penn Ave N	Inglewood Ave	44.97968725	-93.31172885	Parkland/Golf Course	Pyrus 'Summercrisp' S-333 (Pear 'Summercrisp' S-333)	Pyrus 'Summercrisp' S-333	1.5	Bareroot	2022 - Planting Spring - More Trees Please	04/26/2022
242355	110	Penn Ave N	Inglewood Ave	44.9798128	-93.31104656	Parkland/Golf Course	Malus 'Zestar' S-M7 (Apple 'Zestar' S-M7)	Malus 'Zestar' S-M7	1.5	Bareroot	2022 - Planting Spring - More Trees Please	04/26/2022
244295	3100	43rd St W	*na	44.92376464	-93.3262745	Parkland/Golf Course	Tsuga canadensis (Hemlock Canadian - Eastern Hemlock)	Tsuga canadensis	36	Container #10	2022 - Planting Spring - Replacement - Other	04/26/2022
244408	601	Morgan Ave S	*na	44.97054112	-93.30672526	Parkland/Golf Course	Gymnocladus dioicus 'UMNSynergy' (Coffeetree Kentucky 'True I	Gymnocladus dioicus 'UMNSynergy'	1.25	Bareroot	2022 - Planting Spring - More Trees Please	04/26/2022
248733	2600	East Minnehaha Pkwy	East Lake Nokomis Pkwy	44.90646326	-93.23869607	Parkland/Golf Course	Aesculus x 'Homestead' (Buckeye 'Homestead')	Aesculus x 'Homestead'	1.5	Bareroot	2022 - Planting Spring - Replacement - Other	04/26/2022
260880	3120	Lyndale Ave S	na	44.94575097	-93.28814618	Street Tree (Median)	Gymnocladus dioicus 'UMNSynergy' (Coffeetree Kentucky 'True I	Gymnocladus dioicus 'UMNSynergy'	1.5	Bareroot	2022 - Planting Spring - Replacement - Other	04/26/2022
260881	3124	Lyndale Ave S	na	44.94566174	-93.28813814	Street Tree (Median)	Gymnocladus dioicus 'UMNSynergy' (Coffeetree Kentucky 'True I	Gymnocladus dioicus 'UMNSynergy'	1.5	Bareroot	2022 - Planting Spring - Replacement - Other	04/26/2022
260882	3128	Lyndale Ave S	na	44.94557631	-93.28814082	Street Tree (Median)	Gymnocladus dioicus 'UMNSynergy' (Coffeetree Kentucky 'True I	Gymnocladus dioicus 'UMNSynergy'	1.5	Bareroot	2022 - Planting Spring - Replacement - Other	04/26/2022
260883	3128	Lyndale Ave S	na	44.94549468	-93.28814082	Street Tree (Median)	Gymnocladus dioicus 'UMNSynergy' (Coffeetree Kentucky 'True I	Gymnocladus dioicus 'UMNSynergy'	1.5	Bareroot	2022 - Planting Spring - Replacement - Other	04/26/2022
260884	3132	Lyndale Ave S	na	44.94542824	-93.28814082	Street Tree (Median)	Gymnocladus dioicus 'UMNSynergy' (Coffeetree Kentucky 'True I	Gymnocladus dioicus 'UMNSynergy'	1.5	Bareroot	2022 - Planting Spring - Replacement - Other	04/26/2022
261123	3906	Bryant Ave N	na	45.02606627	-93.29055528	Street Tree (Boulevard)	Maackia amurensis 'Starburst' (Maackia Amur 'Starburst')	Maackia amurensis 'Starburst'	1.5	Bareroot	2022 - Planting Spring - Replacement - Other	04/26/2022
266710	2600	East Minnehaha Pkwy	East Lake Nokomis Pkwy	44.90723209	-93.23734758	Parkland/Golf Course	Ulmus americana 'St Croix' PP 20097 (Elm American 'St. Croix')	Ulmus americana 'St Croix' PP 20097	1.5	Bareroot	2022 - Planting Spring - Replacement - Other	04/26/2022
268367	3154	Bloomington Ave	32nd St E	44.9447886	-93.2530856	Street Tree (Boulevard)	Prunus virginiana 'Schubert' (Chokecherry 'Canada Red')	Prunus virginiana 'Schubert'	1.5	Bareroot	2022 - Planting Spring - Citizen	04/26/2022
274007	3600	Minnehaha Ave	36th St E	44.93770261	-93.22693281	Street Tree (Boulevard)	Malus 'Royal Raindrops' (Crabapple 'Royal Raindrops')	Malus 'Royal Raindrops'	1.5	Bareroot	2022 - Planting Spring - Replacement - Other	04/26/2022
275079	3200	Glenwood Ave	na	44.97892972	-93.32518086	Parkland/Golf Course	Salix x sepulcralis (Willow Weeping)	Salix x sepulcralis	1.5	Bareroot	2022 - Planting Spring - Replacement - Ash	04/26/2022
275080	3200	Glenwood Ave	na	44.97900371	-93.3250387	Parkland/Golf Course	Salix x sepulcralis (Willow Weeping)	Salix x sepulcralis	1.5	Bareroot	2022 - Planting Spring - Replacement - Ash	04/26/2022
276131	3159	14th Ave S	32nd St E	44.94480545	-93.25472417	Street Tree (Boulevard)	Ginkgo biloba 'The President' (Ginkgo 'Presidential Gold')	Ginkgo biloba 'The President'	1.25	Bareroot	2022 - Planting Spring - Replacement - Other	04/26/2022
278362	3333	Cedar Ave S	34th St E	44.9414098	-93.24686924	Street Tree (Boulevard)	Carpinus caroliniana (Beech Blue - Musclewood)	Carpinus caroliniana	1.5	Bareroot	2022 - Planting Spring - Replacement - Other	04/26/2022
278614	3015	Longfellow Ave	na	44.94777016	-93.2460677	Street Tree (Boulevard)	Carpinus caroliniana (Beech Blue - Musclewood)	Carpinus caroliniana	1.5	Bareroot	2022 - Planting Spring - Replacement - Other	04/26/2022
278617	3334	20th Ave S	19th Ave S	44.94205876	-93.24478935	Street Tree (Boulevard)	Catalpa speciosa (Catalpa Northern)	Catalpa speciosa	1.5	Bareroot	2022 - Planting Spring - Replacement - Other	04/26/2022
280904	5225	34th Ave S	na	44.9081853	-93.22279601	Street Tree (Boulevard)	Ulmus americana 'St Croix' PP 20097 (Elm American 'St. Croix')	Ulmus americana 'St Croix' PP 20097	1.5	Bareroot	2022 - Planting Spring - More Trees Please	04/26/2022
281154	5359	36th Ave S	na	44.90555328	-93.22027111	Street Tree (Boulevard)	Celtis occidentalis (*Hackberry Common)	Celtis occidentalis	1.5	Container #20	2022 - Planting Spring - Citizen	04/26/2022
281376	237	Thomas Ave S	na	44.97423403	-93.31337275	Street Tree (Boulevard)	Ginkgo biloba 'The President' (Ginkgo 'Presidential Gold')	Ginkgo biloba 'The President'	1.5	Bareroot	2022 - Planting Spring - Citizen	04/26/2022
282449	3000	Russell Ave N	na	45.01157422	-93.31072086	Street Tree (Boulevard)	Catalpa speciosa (Catalpa Northern)	Catalpa speciosa	1.5	Bareroot	2022 - Planting Spring - Replacement - Other	04/26/2022
282478	2750	Thomas Ave N	na	45.00924906	-93.3132585	Street Tree (Boulevard)	Quercus rubra (*Oak Northern Red)	Quercus rubra	1.5	Bareroot	2022 - Planting Spring - Replacement - Ash	04/26/2022
282685	5511	34th Ave S	na	44.90318155	-93.22283165	Street Tree (Boulevard)	Celtis occidentalis (*Hackberry Common)	Celtis occidentalis	1.5	Container #20	2022 - Planting Spring - Replacement - Other	04/26/2022
282687	5455	34th Ave S	na	44.90380067	-93.22282034	Street Tree (Boulevard)	Celtis occidentalis (*Hackberry Common)	Celtis occidentalis	1.5	Container #20	2022 - Planting Spring - Replacement - Other	04/26/2022
283902	2922	Penn Ave N	*na	45.0103354	-93.30811659	Street Tree (Boulevard)	Aesculus x arnoldiana 'Autumn Splendor' (Buckeye 'Autumn Sple	Aesculus x arnoldiana 'Autumn Splendor'	1.5	Bareroot	2022 - Planting Spring - Replacement - Ash	04/26/2022
283904	2919	Penn Ave N	*na	45.01026211	-93.30831947	Street Tree (Boulevard)	Aesculus x arnoldiana 'Autumn Splendor' (Buckeye 'Autumn Sple	Aesculus x arnoldiana 'Autumn Splendor'	1.5	Bareroot	2022 - Planting Spring - Replacement - Ash	04/26/2022

283911	2710	Penn Ave N	*na	45.00820403	-93.30810772	Street Tree (Boulevard)	Aesculus x arnoldiana 'Autumn Splendor' (Buckeye 'Autumn Sple	Aesculus x arnoldiana 'Autumn Splendor'	1.5	Bareroot	2022 - Planting Spring - Replacement - Other	04/26/2022
283921	2725	Penn Ave N	na	45.00859575	-93.30831756	Street Tree (Boulevard)	Aesculus x arnoldiana 'Autumn Splendor' (Buckeye 'Autumn Sple	Aesculus x arnoldiana 'Autumn Splendor'	1.5	Bareroot	2022 - Planting Spring - Replacement - Ash	04/26/2022
283924	2711	Penn Ave N	na	45.00820139	-93.30830946	Street Tree (Boulevard)	Ginkgo biloba 'The President' (Ginkgo 'Presidential Gold')	Ginkgo biloba 'The President'	1.5	Bareroot	2022 - Planting Spring - Replacement - Other	04/26/2022
283927	3027	Penn Ave N	*na	45.0122322	-93.3083295	Street Tree (Boulevard)	Aesculus x arnoldiana 'Autumn Splendor' (Buckeye 'Autumn Sple	Aesculus x arnoldiana 'Autumn Splendor'	1.5	Bareroot	2022 - Planting Spring - Replacement - Ash	04/26/2022
286863	2500	Glenwood Ave	5th Ave N	44.98101099	-93.31367019	Parkland/Golf Course	Prunus 'Toka' (Plum 'Toka')	Prunus 'Toka'	1.5	Bareroot	2022 - Planting Spring - Replacement - Other	04/26/2022
287799	4801	38th Ave S	*na	44.91667192	-93.21622148	Parkland/Golf Course	Ostrya virginiana (*Ironwood)	Ostrya virginiana	1.5	RootBag #15 Container	2022 - Planting Spring - Replacement - Other	04/26/2022
289798	1632	26th St W	na	44.95691856	-93.30152341	Street Tree (Boulevard)	Maackia amurensis 'JFS-Schichtel1' (Maackia 'MaacNificent')	Maackia amurensis 'JFS-Schichtel1'	1.25	Bareroot	2022 - Planting Spring - Replacement - Ash	04/26/2022
290002	447	Newton Ave S	na	44.97266755	-93.3060355	Street Tree (Boulevard)	Quercus bicolor (*Oak Bicolor - Swamp White)	Quercus bicolor	1.5	Bareroot	2022 - Planting Spring - Replacement - Ash	04/26/2022
290004	244	Russell Ave S	na	44.9740723	-93.31098978	Street Tree (Boulevard)	Amelanchier x grandiflora 'Autumn Brilliance' (Serviceberry 'Aut	Amelanchier x grandiflora 'Autumn Brilliance'	1.5	Bareroot	2022 - Planting Spring - Replacement - Ash	04/26/2022
291494	3615	26th Ave S	na	44.93715577	-93.23459126	Street Tree (Boulevard)	Cladrastis kentukea (Yellowwood American)	Cladrastis kentukea	1.5	Bareroot	2022 - Planting Spring - More Trees Please	04/26/2022
291496	3619	26th Ave S	na	44.9369583	-93.23459126	Street Tree (Boulevard)	Cladrastis kentukea (Yellowwood American)	Cladrastis kentukea	1.5	Bareroot	2022 - Planting Spring - More Trees Please	04/26/2022
293276	4233	25th Ave S	na	44.92590156	-93.23589327	Street Tree (Boulevard)	Cladrastis kentukea (Yellowwood American)	Cladrastis kentukea	1.5	Bareroot	2022 - Planting Spring - More Trees Please	04/26/2022
293731	1901	Lake St E	19th Ave S	44.94801538	-93.2448188	Street Tree (Boulevard)	Catalpa speciosa (Catalpa Northern)	Catalpa speciosa	1.5	Bareroot	2022 - Planting Spring - Replacement - Ash	04/26/2022
293732	1901	Lake St E	19th Ave S	44.94791907	-93.24481135	Street Tree (Boulevard)	Carpinus caroliniana (Beech Blue - Musclewood)	Carpinus caroliniana	1.5	Bareroot	2022 - Planting Spring - More Trees Please	04/26/2022
293742	4101	25th Ave S	41st St E	44.92866306	-93.23564747	Street Tree (Boulevard)	Cladrastis kentukea (Yellowwood American)	Cladrastis kentukea	1.5	Bareroot	2022 - Planting Spring - Replacement - Ash	04/26/2022
293886	2940	Washburn Ave N	na	45.01073908	-93.31708412	Street Tree (Boulevard)	Ginkgo biloba 'The President' (Ginkgo 'Presidential Gold')	Ginkgo biloba 'The President'	1.25	Bareroot	2022 - Planting Spring - Replacement - Ash	04/26/2022
294113	1600	26th St W	*na	44.95639672	-93.29991769	Parkland/Golf Course	Catalpa speciosa (Catalpa Northern)	Catalpa speciosa	1.5	Bareroot	2022 - Planting Spring - Citizen	04/26/2022
294114	1600	26th St W	*na	44.95649209	-93.29989757	Parkland/Golf Course	Gymnocladus dioicus 'UMNSynergy' (Coffeetree Kentucky 'True I	Gymnocladus dioicus 'UMNSynergy'	1.5	Bareroot	2022 - Planting Spring - Citizen	04/26/2022
294158	3632	25th Ave S	na	44.93650341	-93.23601033	Street Tree (Boulevard)	Cladrastis kentukea (Yellowwood American)	Cladrastis kentukea	1.5	Bareroot	2022 - Planting Spring - More Trees Please	04/26/2022
294160	3636	25th Ave S	na	44.93628886	-93.23600764	Street Tree (Boulevard)	Cladrastis kentukea (Yellowwood American)	Cladrastis kentukea	1.5	Bareroot	2022 - Planting Spring - More Trees Please	04/26/2022
294161	3646	25th Ave S	na	44.9360762	-93.23599691	Street Tree (Boulevard)	Cladrastis kentukea (Yellowwood American)	Cladrastis kentukea	1.5	Bareroot	2022 - Planting Spring - More Trees Please	04/26/2022
294653	452	Upton Ave S	na	44.97212862	-93.31481106	Street Tree (Boulevard)	Carpinus caroliniana 'JN Select A' PPAF (Beech Blue - Musclewoo	Carpinus caroliniana 'JN Select A' PPAF	1.25	Bareroot	2022 - Planting Spring - Citizen Ash Replacement	04/26/2022
295101	3857	39th Ave S	39th St E	44.93248217	-93.21620606	Street Tree (Boulevard)	Malus 'Royal Raindrops' (Crabapple 'Royal Raindrops')	Malus 'Royal Raindrops'	1.5	Bareroot	2022 - Planting Spring - Citizen	04/26/2022
295189	2215	Irving Ave S	na	44.96046993	-93.29964682	Street Tree (Boulevard)	Sorbus hybrida (Mountain-ash Oak Leaf)	Sorbus hybrida	1.5	Bareroot	2022 - Planting Spring - More Trees Please	04/26/2022
295235	1124	Vincent Ave S	na	44.96848785	-93.31588489	Street Tree (Boulevard)	Amelanchier x grandiflora 'Autumn Brilliance' (Serviceberry 'Aut	Amelanchier x grandiflora 'Autumn Brilliance'	1.5	Bareroot	2022 - Planting Spring - Citizen	04/26/2022
295416	3624	24th Ave S	na	44.93665836	-93.23729404	Street Tree (Boulevard)	Cladrastis kentukea (Yellowwood American)	Cladrastis kentukea	1.5	Bareroot	2022 - Planting Spring - More Trees Please	04/26/2022
295419	3624	24th Ave S	36 1/2 St E	44.93678509	-93.23753877	Street Tree (Boulevard)	Betula nigra (Birch River)	Betula nigra	1.5	Bareroot	2022 - Planting Spring - Replacement - Other	04/26/2022
295420	3624	24th Ave S	36 1/2 St E	44.93678603	-93.23765074	Street Tree (Boulevard)	Cladrastis kentukea (Yellowwood American)	Cladrastis kentukea	1.5	Bareroot	2022 - Planting Spring - Replacement - Other	04/26/2022
295438	4220	27th Ave S	na	44.92623065	-93.233453	Street Tree (Boulevard)	Betula nigra (Birch River)	Betula nigra	1.5	Bareroot	2022 - Planting Spring - More Trees Please	04/26/2022
295502	3238	19th Ave S	na	44.94330017	-93.24491534	Street Tree (Boulevard)	Catalpa speciosa (Catalpa Northern)	Catalpa speciosa	1.5	Bareroot	2022 - Planting Spring - Replacement - Other	04/26/2022
295628	3154	15th Ave S	na	44.9448005	-93.25394848	Street Tree (Boulevard)	Pyrus ussuriensis 'Bailfrost' (Pear Ussurian 'Mountain Frost')	Pyrus ussuriensis 'Bailfrost'	1.25	Bareroot	2022 - Planting Spring - More Trees Please	04/26/2022
295630	3153	Bloomington Ave	na	44.94480335	-93.25216079	Street Tree (Boulevard)	Pyrus ussuriensis 'Bailfrost' (Pear Ussurian 'Mountain Frost')	Pyrus ussuriensis 'Bailfrost'	1.25	Bareroot	2022 - Planting Spring - More Trees Please	04/26/2022
295662	3153	16th Ave S	na	44.94480886	-93.25111233	Street Tree (Boulevard)	Pyrus ussuriensis 'Bailfrost' (Pear Ussurian 'Mountain Frost')	Pyrus ussuriensis 'Bailfrost'	1.25	Bareroot	2022 - Planting Spring - More Trees Please	04/26/2022
295698	2600	East Minnehaha Pkwy	East Lake Nokomis Pkwy	44.90732194	-93.23853226	Parkland/Golf Course	Taxodium distichum (*Baldcypress)	Taxodium distichum	1.5	Bareroot	2022 - Planting Spring - Replacement - Other	04/26/2022
295718	3656	45th Ave S	na	44.93621352	-93.2090096	Street Tree (Boulevard)	Malus 'Royal Raindrops' (Crabapple 'Royal Raindrops')	Malus 'Royal Raindrops'	1.5	Bareroot	2022 - Planting Spring - Citizen	04/26/2022
295726	4100	James Ave N	41st Ave N	45.0295081	-93.30030552	Street Tree (Boulevard)	Maackia amurensis 'Starburst' (Maackia Amur 'Starburst')	Maackia amurensis 'Starburst'	1.5	Bareroot	2022 - Planting Spring - Replacement - Ash	04/26/2022
295847	4216	24th Ave S	na	44.9263571	-93.23728481	Street Tree (Boulevard)	Cladrastis kentukea (Yellowwood American)	Cladrastis kentukea	1.5	Bareroot	2022 - Planting Spring - Replacement - Other	04/26/2022
295894	3404	20th Ave S	na	44.94102277	-93.2436632	Street Tree (Boulevard)	Carpinus caroliniana (Beech Blue - Musclewood)	Carpinus caroliniana	1.5	Bareroot	2022 - Planting Spring - Replacement - Other	04/26/2022
295969	4101	25th Ave S	41st St E	44.92866163	-93.23555559	Street Tree (Boulevard)	Betula nigra (Birch River)	Betula nigra	1.5	Bareroot	2022 - Planting Spring - Replacement - Ash	04/26/2022
296108	2618	Knox Ave N	na	45.00659423	-93.30183266	Street Tree (Boulevard)	Ostrya virginiana (*Ironwood)	Ostrya virginiana	1.5	Container #25	2022 - Planting Spring - Replacement - Ash	04/26/2022
296122	1423	26th St W	na	44.95550259	-93.29819417	Street Tree (Boulevard)	Maackia amurensis 'JFS-Schichtel1' (Maackia 'MaacNificent')	Maackia amurensis 'JFS-Schichtel1'	1.25	Bareroot	2022 - Planting Spring - Citizen	04/26/2022
296135	3115	Oliver Ave N	na	45.01271003	-93.30703928	Street Tree (Boulevard)	Gymnocladus dioicus 'Espresso' (Coffeetree Kentucky 'Espresso')	Gymnocladus dioicus 'Espresso'	1.5	Bareroot	2022 - Planting Spring - Replacement - Ash	04/26/2022
296137	2954	Penn Ave N	30th Ave N	45.01139142	-93.30789564	Street Tree (Boulevard)	Prunus virginiana 'Schubert' (Chokecherry 'Canada Red')	Prunus virginiana 'Schubert'	1.5	Bareroot	2022 - Planting Spring - Replacement - Ash	04/26/2022
296138	2955	Oliver Ave N	30th Ave N	45.01138573	-93.30718217	Street Tree (Boulevard)	Gymnocladus dioicus 'Espresso' (Coffeetree Kentucky 'Espresso')	Gymnocladus dioicus 'Espresso'	1.5	Bareroot	2022 - Planting Spring - Replacement - Ash	04/26/2022
296140	3011	Penn Ave N	na	45.01178299	-93.30833954	Street Tree (Boulevard)	Betula nigra (Birch River)	Betula nigra	1.5	Bareroot	2022 - Planting Spring - Replacement - Ash	04/26/2022
296141	3003	Penn Ave N	na	45.01170761	-93.30833618	Street Tree (Boulevard)	Gymnocladus dioicus 'Espresso' (Coffeetree Kentucky 'Espresso')	Gymnocladus dioicus 'Espresso'	1.5	Bareroot	2022 - Planting Spring - Replacement - Ash	04/26/2022
296142	2756	Queen Ave N	29th Ave N	45.0095876	-93.3093152	Street Tree (Boulevard)	Prunus maackii 'Jefspur' (Chokecherry Amur 'Goldspur')	Prunus maackii 'Jefspur'	1.5	Bareroot	2022 - Planting Spring - Replacement - Ash	04/26/2022
296165	2742	Sheridan Ave N	na	45.00903862	-93.31200143	Street Tree (Boulevard)	Alnus hirsuta 'Harbin' (Alder Manchurian 'Prairie Horizon')	Alnus hirsuta 'Harbin'	1.25	Bareroot	2022 - Planting Spring - Replacement - Other	04/26/2022
296166	2741	Thomas Ave N	na	45.00904644	-93.31342172	Street Tree (Boulevard)	Malus 'Royal Raindrops' (Crabapple 'Royal Raindrops')	Malus 'Royal Raindrops'	1.5	Bareroot	2022 - Planting Spring - Replacement - Ash	04/26/2022
296167	2923	Thomas Ave N	na	45.01032158	-93.31342565	Street Tree (Boulevard)	Malus 'Royal Raindrops' (Crabapple 'Royal Raindrops')	Malus 'Royal Raindrops'	1.5	Bareroot	2022 - Planting Spring - Replacement - Ash	04/26/2022
296169	3010	Thomas Ave N	na	45.01180148	-93.3132842	Street Tree (Boulevard)	Ginkgo biloba 'The President' (Ginkgo 'Presidential Gold')	Ginkgo biloba 'The President'	1.5	Bareroot	2022 - Planting Spring - Replacement - Ash	04/26/2022
296170	3015	Thomas Ave N	na	45.01191335	-93.31343038	Street Tree (Boulevard)	Betula nigra (Birch River)	Betula nigra	1.5	Bareroot	2022 - Planting Spring - Replacement - Ash	04/26/2022
296171	3019	Thomas Ave N	na	45.01212241	-93.31341227	Street Tree (Boulevard)	Cladrastis kentukea (Yellowwood American)	Cladrastis kentukea	1.5	Bareroot	2022 - Planting Spring - Replacement - Ash	04/26/2022
296181	2951	Penn Ave N	*na	45.01105038	-93.30832917	Street Tree (Boulevard)	Alnus hirsuta 'Harbin' (Alder Manchurian 'Prairie Horizon')	Alnus hirsuta 'Harbin'	1.25	Bareroot	2022 - Planting Spring - Replacement - Ash	04/26/2022
296182	2938	Penn Ave N	*na	45.0108034	-93.30815214	Street Tree (Boulevard)	Alnus hirsuta 'Harbin' (Alder Manchurian 'Prairie Horizon')	Alnus hirsuta 'Harbin'	1.25	Bareroot	2022 - Planting Spring - Replacement - Ash	04/26/2022
296351	1855	Lake St E	19th Ave S	44.94791706	-93.24495944	Street Tree (Boulevard)	Carpinus caroliniana (Beech Blue - Musclewood)	Carpinus caroliniana	1.5	Bareroot	2022 - Planting Spring - More Trees Please	04/26/2022
296404	3601	24th Ave S	36th St E	44.93767999	-93.23665597	Street Tree (Boulevard)	Cladrastis kentukea (Yellowwood American)	Cladrastis kentukea	1.5	Bareroot	2022 - Planting Spring - More Trees Please	04/26/2022
296432	3600	25th Ave S	36th St E	44.93767926	-93.23609308	Street Tree (Boulevard)	Cladrastis kentukea (Yellowwood American)	Cladrastis kentukea	1.5	Bareroot	2022 - Planting Spring - More Trees Please	04/26/2022
296583	2913	Vincent Ave N	na	45.0101226	-93.31596687	Street Tree (Boulevard)	Ginkgo biloba 'The President' (Ginkgo 'Presidential Gold')	Ginkgo biloba 'The President'	1.25	Bareroot	2022 - Planting Spring - Replacement - Ash	04/26/2022
296813	2600	East Minnehaha Pkwy	East Lake Nokomis Pkwy	44.90647002	-93.23848329	Parkland/Golf Course	Gymnocladus dioicus 'Espresso' (Coffeetree Kentucky 'Espresso')	Gymnocladus dioicus 'Espresso'	1.5	Bareroot	2022 - Planting Spring - More Trees Please	04/26/2022
296814	2600	East Minnehaha Pkwy	East Lake Nokomis Pkwy	44.90664955	-93.23848597	Parkland/Golf Course	Gymnocladus dioicus 'Espresso' (Coffeetree Kentucky 'Espresso')	Gymnocladus dioicus 'Espresso'	1.5	Bareroot	2022 - Planting Spring - More Trees Please	04/26/2022
296815	2600	East Minnehaha Pkwy	East Lake Nokomis Pkwy	44.90642823	-93.23899157	Parkland/Golf Course	Gymnocladus dioicus 'Espresso' (Coffeetree Kentucky 'Espresso')	Gymnocladus dioicus 'Espresso'	1.5	Bareroot	2022 - Planting Spring - More Trees Please	04/26/2022
296816	2600	East Minnehaha Pkwy	East Lake Nokomis Pkwy	44.90660395	-93.238205	Parkland/Golf Course	Ginkgo biloba 'JFS-UGA2' (Ginkgo 'Golden Colonnade')	Ginkgo biloba 'JFS-UGA2'	1.5	Bareroot	2022 - Planting Spring - More Trees Please	04/26/2022
296819	2600	East Minnehaha Pkwy	East Lake Nokomis Pkwy	44.9071482	-93.23720653	Parkland/Golf Course	Catalpa speciosa (Catalpa Northern)	Catalpa speciosa	1.5	Bareroot	2022 - Planting Spring - More Trees Please	04/26/2022
296821	2600	East Minnehaha Pkwy	East Lake Nokomis Pkwy	44.90779883	-93.23762159	Parkland/Golf Course	Salix x sepulcralis (Willow Weeping)	Salix x sepulcralis	1.5	Bareroot	2022 - Planting Spring - More Trees Please	04/26/2022
297379	3900	24th Ave S	na	44.93226698	-93.23766147	Street Tree (Boulevard)	Cladrastis kentukea (Yellowwood American)	Cladrastis kentukea	1.5	Bareroot	2022 - Planting Spring - More Trees Please	04/26/2022
297392	3856	26th Ave S	na	44.93236955	-93.23483124	Street Tree (Boulevard)	Cladrastis kentukea (Yellowwood American)	Cladrastis kentukea	1.5	Bareroot	2022 - Planting Spring - More Trees Please	04/26/2022
297435	3700	24th Ave S	na	44.93587429	-93.23763667	Street Tree (Boulevard)	Cladrastis kentukea (Yellowwood American)	Cladrastis kentukea	1.5	Bareroot	2022 - Planting Spring - More Trees Please	04/26/2022
297439	3700	26th Ave S	37th St E	44.93587722	-93.23497085	Street Tree (Boulevard)	Cladrastis kentukea (Yellowwood American)	Cladrastis kentukea	1.5	Bareroot	2022 - Planting Spring - More Trees Please	04/26/2022
297460	3813	Bloomington Ave	na	44.93358716	-93.25229944	Street Tree (Boulevard)	Betula nigra (Birch River)	Betula nigra	1.5	Bareroot	2022 - Planting Spring - More Trees Please	04/26/2022
297464	3825	Bloomington Ave	na	44.93324537	-93.25229943	Street Tree (Boulevard)	Betula nigra (Birch River)	Betula nigra	1.5	Bareroot	2022 - Planting Spring - Replacement - Other	04/26/2022
297467	3832	Bloomington Ave	na	44.93307637	-93.25248586	Street Tree (Boulevard)	Betula nigra (Birch River)	Betula nigra	1.5	Bareroot	2022 - Planting Spring - Replacement - Other	04/26/2022
297538	2629	East Lake Of The Isles Pkwy	na	44.95632949	-93.30314917	Street Tree (Boulevard)	Catalpa speciosa (Catalpa Northern)	Catalpa speciosa	1.5	Bareroot	2022 - Planting Spring - More Trees Please	04/26/2022
297539	2505	East Lake Of The Isles Pkwy	na	44.95815435	-93.30308485	Street Tree (Boulevard)	Gymnocladus dioicus 'UMNSynergy' (Coffeetree Kentucky 'True I	Gymnocladus dioicus 'UMNSynergy'	1.5	Bareroot	2022 - Planting Spring - More Trees Please	04/26/2022
297553	4101	Bloomington Ave	na	44.92858801	-93.2520568	Street Tree (Boulevard)	Betula nigra (Birch River)	Betula nigra	1.5	Bareroot	2022 - Planting Spring - Replacement - Other	04/26/2022
297554	4053	Bloomington Ave	na	44.9287931	-93.25229418	Street Tree (Boulevard)	Quercus ellipsoidalis 'Bailskies' (Oak Northern Pin 'Majestic Skies	Quercus ellipsoidalis 'Bailskies'	1.5	Bareroot	2022 - Planting Spring - Replacement - Other	04/26/2022
297562	4040	Bloomington Ave	15th Ave S	44.92877079	-93.25285644	Street Tree (Boulevard)	Betula nigra (Birch River)	Betula nigra	1.5	Bareroot	2022 - Planting Spring - Replacement - Other	04/26/2022
297576	1939	Fillmore St NE	na	45.00888864	-93.24220773	Street Tree (Boulevard)	Gleditsia triacanthos var. inermis 'Harve' (Honeylocust Common	Gleditsia triacanthos var. inermis 'Harve'	1.5	Bareroot	2022 - Planting Spring - More Trees Please	04/26/2022
297590	3957	14th Ave S	na	44.93066522	-93.2548543	Street Tree (Boulevard)	Betula nigra (Birch River)	Betula nigra	1.5	Bareroot	2022 - Planting Spring - Replacement - Other	04/26/2022
297652	2900	Sheridan Ave N	29th Ave N	45.00968767	-93.31168907	Street Tree (Boulevard)	Catalpa speciosa (Catalpa Northern)	Catalpa speciosa	1.5	Bareroot	2022 - Planting Spring - Replacement - Other	04/26/2022
297920	3611	20th Ave S	na	44.93721652	-93.24236608	Street Tree (Boulevard)	Betula nigra (Birch River)	Betula nigra	1.5	Bareroot	2022 - Planting Spring - Replacement - Other	04/26/2022
297923	56	Sheridan Ave S	na	44.97550643	-93.31226141	Street Tree (Boulevard)	Gymnocladus dioicus 'UMNSynergy' (Coffeetree Kentucky 'True I	Gymnocladus dioicus 'UMNSynergy'	1.25	Bareroot	2022 - Planting Spring - More Trees Please	04/26/2022
298072	4801	38th Ave S	na	44.91662093	-93.21755465	Parkland/Golf Course	Juniperus virginiana (Redcedar Eastern)	Juniperus virginiana	60	Container #20	2022 - Planting Spring - Replacement - Other	04/26/2022
298073	4801	38th Ave S	na	44.91655635	-93.2175238	Parkland/Golf Course	Juniperus virginiana (Redcedar Eastern)	Juniperus virginiana	60	Container #20	2022 - Planting Spring - Replacement - Other	04/26/2022
298075	4801	38th Ave S	na	44.91654021	-93.21704771	Parkland/Golf Course	Quercus macrocarpa (*Oak Bur)	Quercus macrocarpa	1.5	Container #20	2022 - Planting Spring - Replacement - Other	04/26/2022
298076	4801	38th Ave S	na	44.91655635	-93.21711745	Parkland/Golf Course	Quercus macrocarpa (*Oak Bur)	Quercus macrocarpa	1.5	Container #20	2022 - Planting Spring - Replacement - Other	04/26/2022
298078	4801	38th Ave S	na	44.9167159	-93.21716439	Parkland/Golf Course	Juniperus virginiana (Redcedar Eastern)	Juniperus virginiana	60	Container #20	2022 - Planting Spring - Replacement - Other	04/26/2022
298081	4801	38th Ave S	na	44.91675294	-93.21728643	Parkland/Golf Course	Ulmus americana 'Jefferson' (Elm American 'Jefferson')	Ulmus americana 'Jefferson'	1.5	B & B	2022 - Planting Spring - Replacement - Other	04/26/2022
298082	4801	38th Ave S	na	44.91667791	-93.21715098	Parkland/Golf Course	Juniperus virginiana (Redcedar Eastern)	Juniperus virginiana	60	Container #20	2022 - Planting Spring - Replacement - Other	04/26/2022

298083	4801	38th Ave S	na	44.91665417	-93.21709063	Parkland/Golf Course	Juniperus virginiana (Redcedar Eastern)	Juniperus virginiana	60	Container #20	2022 - Planting Spring - Replacement - Other	04/26/2022
298084	4801	38th Ave S	na	44.91662758	-93.21704101	Parkland/Golf Course	Juniperus virginiana (Redcedar Eastern)	Juniperus virginiana	60	Container #20	2022 - Planting Spring - Replacement - Other	04/26/2022
298085	4801	38th Ave S	na	44.9167026	-93.21746211	Parkland/Golf Course	Ostrya virginiana (*Ironwood)	Ostrya virginiana	1.5	RootBag #15 Container	2022 - Planting Spring - Replacement - Other	04/26/2022
298086	4801	38th Ave S	*na	44.91672753	-93.21626786	Parkland/Golf Course	Ostrya virginiana (*Ironwood)	Ostrya virginiana	1.5	RootBag #15 Container	2022 - Planting Spring - Replacement - Other	04/26/2022
298087	4801	38th Ave S	*na	44.91659078	-93.21629401	Parkland/Golf Course	Juniperus virginiana (Redcedar Eastern)	Juniperus virginiana	60	Container #20	2022 - Planting Spring - Replacement - Other	04/26/2022
298088	4801	38th Ave S	*na	44.91663446	-93.21630876	Parkland/Golf Course	Juniperus virginiana (Redcedar Eastern)	Juniperus virginiana	60	Container #20	2022 - Planting Spring - Replacement - Other	04/26/2022
298089	4801	38th Ave S	*na	44.91650626	-93.21639124	Parkland/Golf Course	Quercus macrocarpa (*Oak Bur)	Quercus macrocarpa	1.5	Container #20	2022 - Planting Spring - More Trees Please	04/26/2022
298092	3800	East Minnehaha Pkwy	na	44.91663577	-93.21617563	Parkland/Golf Course	Ostrya virginiana (*Ironwood)	Ostrya virginiana	1.5	RootBag #15 Container	2022 - Planting Spring - Replacement - Other	04/26/2022
298093	3800	East Minnehaha Pkwy	na	44.91651089	-93.21592283	Parkland/Golf Course	Ostrya virginiana (*Ironwood)	Ostrya virginiana	1.5	RootBag #15 Container	2022 - Planting Spring - Replacement - Other	04/26/2022
298109	4401	West River Pkwy	Minnehaha Ave	44.91645081	-93.21481246	Parkland/Golf Course	Malus 'Royal Raindrops' (Crabapple 'Royal Raindrops')	Malus 'Royal Raindrops'	1.5	Bareroot	2022 - Planting Spring - Replacement - Other	04/26/2022
298110	4401	West River Pkwy	Minnehaha Ave	44.91644226	-93.21485671	Parkland/Golf Course	Malus 'Royal Raindrops' (Crabapple 'Royal Raindrops')	Malus 'Royal Raindrops'	1.5	Bareroot	2022 - Planting Spring - Replacement - Other	04/26/2022
298111	4401	West River Pkwy	Minnehaha Ave	44.91648405	-93.21484062	Parkland/Golf Course	Malus 'Royal Raindrops' (Crabapple 'Royal Raindrops')	Malus 'Royal Raindrops'	1.5	Bareroot	2022 - Planting Spring - Replacement - Other	04/26/2022
298113	4401	West River Pkwy	Minnehaha Ave	44.91645841	-93.21492109	Parkland/Golf Course	Malus 'Royal Raindrops' (Crabapple 'Royal Raindrops')	Malus 'Royal Raindrops'	1.5	Bareroot	2022 - Planting Spring - Replacement - Other	04/26/2022
298114	4401	West River Pkwy	Minnehaha Ave	44.91654008	-93.21488085	Parkland/Golf Course	Juniperus virginiana (Redcedar Eastern)	Juniperus virginiana	60	Container #20	2022 - Planting Spring - Replacement - Other	04/26/2022
298115	4401	West River Pkwy	Minnehaha Ave	44.91653533	-93.21483257	Parkland/Golf Course	Juniperus virginiana (Redcedar Eastern)	Juniperus virginiana	60	Container #20	2022 - Planting Spring - Replacement - Other	04/26/2022
298116	4401	West River Pkwy	Minnehaha Ave	44.91658946	-93.21480709	Parkland/Golf Course	Gymnocladus dioicus (*Coffeetree Kentucky)	Gymnocladus dioicus	1.5	Bareroot	2022 - Planting Spring - Replacement - Other	04/26/2022
298117	4401	West River Pkwy	Minnehaha Ave	44.91659421	-93.2147387	Parkland/Golf Course	Gymnocladus dioicus (*Coffeetree Kentucky)	Gymnocladus dioicus	1.5	Bareroot	2022 - Planting Spring - Replacement - Other	04/26/2022
298118	4401	West River Pkwy	Minnehaha Ave	44.91655528	-93.21474808	Parkland/Golf Course	Gymnocladus dioicus (*Coffeetree Kentucky)	Gymnocladus dioicus	1.5	Bareroot	2022 - Planting Spring - Replacement - Other	04/26/2022
298119	4401	West River Pkwy	Minnehaha Ave	44.9164793	-93.21472797	Parkland/Golf Course	Quercus macrocarpa (*Oak Bur)	Quercus macrocarpa	1.5	Container #20	2022 - Planting Spring - Replacement - Other	04/26/2022
298120	4401	West River Pkwy	Minnehaha Ave	44.9164869	-93.2146475	Parkland/Golf Course	Quercus macrocarpa (*Oak Bur)	Quercus macrocarpa	1.5	Container #20	2022 - Planting Spring - Replacement - Other	04/26/2022
298121	4401	West River Pkwy	Minnehaha Ave	44.91663505	-93.21465823	Parkland/Golf Course	Tilia americana (*Linden American - Basswood)	Tilia americana	1.5	Bareroot	2022 - Planting Spring - Replacement - Other	04/26/2022
298122	4401	West River Pkwy	Minnehaha Ave	44.91660941	-93.21461532	Parkland/Golf Course	Tilia americana (*Linden American - Basswood)	Tilia americana	1.5	Bareroot	2022 - Planting Spring - Replacement - Other	04/26/2022
298123	4401	West River Pkwy	Minnehaha Ave	44.91656477	-93.21463409	Parkland/Golf Course	Picea glauca 'Densata' (Spruce White 'Black Hills')	Picea glauca 'Densata'	48	Container #20	2022 - Planting Spring - More Trees Please	04/26/2022
298124	4401	West River Pkwy	Minnehaha Ave	44.91653153	-93.21466762	Parkland/Golf Course	Picea glauca 'Densata' (Spruce White 'Black Hills')	Picea glauca 'Densata'	48	Container #20	2022 - Planting Spring - Replacement - Other	04/26/2022
298125	4401	West River Pkwy	Minnehaha Ave	44.91652963	-93.21459118	Parkland/Golf Course	Picea glauca 'Densata' (Spruce White 'Black Hills')	Picea glauca 'Densata'	48	Container #20	2022 - Planting Spring - Replacement - Other	04/26/2022
298127	4401	West River Pkwy	Minnehaha Ave	44.91650589	-93.21446243	Parkland/Golf Course	Celtis occidentalis (*Hackberry Common)	Celtis occidentalis	1.5	Container #20	2022 - Planting Spring - Replacement - Other	04/26/2022
298128	4401	West River Pkwy	Minnehaha Ave	44.91667968	-93.21442354	Parkland/Golf Course	Celtis occidentalis (*Hackberry Common)	Celtis occidentalis	1.5	Container #20	2022 - Planting Spring - Replacement - Other	04/26/2022
298129	4401	West River Pkwy	Minnehaha Ave	44.91667684	-93.21452144	Parkland/Golf Course	Catalpa speciosa (Catalpa Northern)	Catalpa speciosa	1.5	Bareroot	2022 - Planting Spring - Replacement - Other	04/26/2022
298130	4401	West River Pkwy	Minnehaha Ave	44.91672717	-93.21445975	Parkland/Golf Course	Catalpa speciosa (Catalpa Northern)	Catalpa speciosa	1.5	Bareroot	2022 - Planting Spring - Replacement - Other	04/26/2022
298134	4401	West River Pkwy	Minnehaha Ave	44.91656192	-93.21439001	Parkland/Golf Course	Quercus bicolor (*Oak Bicolor - Swamp White)	Quercus bicolor	1.5	Bareroot	2022 - Planting Spring - Replacement - Other	04/26/2022
298135	4401	West River Pkwy	Minnehaha Ave	44.91652679	-93.21435648	Parkland/Golf Course	Quercus bicolor (*Oak Bicolor - Swamp White)	Quercus bicolor	1.5	Bareroot	2022 - Planting Spring - Replacement - Other	04/26/2022
298136	4401	West River Pkwy	Minnehaha Ave	44.91656192	-93.21431223	Parkland/Golf Course	Quercus bicolor (*Oak Bicolor - Swamp White)	Quercus bicolor	1.5	Bareroot	2022 - Planting Spring - Replacement - Other	04/26/2022
298137	4401	West River Pkwy	Minnehaha Ave	44.91659326	-93.21451876	Parkland/Golf Course	Ulmus americana 'Jefferson' (Elm American 'Jefferson')	Ulmus americana 'Jefferson'	1.5	B & B	2022 - Planting Spring - Replacement - Other	04/26/2022
298139	4401	West River Pkwy	Minnehaha Ave	44.91805006	-93.21085352	Parkland/Golf Course	Quercus ellipsoidalis (*Oak Northern Pin)	Quercus ellipsoidalis	1.5	Container #20	2022 - Planting Spring - Replacement - Other	04/26/2022
298140	4401	West River Pkwy	Minnehaha Ave	44.91812888	-93.21055847	Parkland/Golf Course	Quercus ellipsoidalis (*Oak Northern Pin)	Quercus ellipsoidalis	1.5	Container #20	2022 - Planting Spring - Replacement - Other	04/26/2022
298141	4401	West River Pkwy	Minnehaha Ave	44.91808235	-93.21073014	Parkland/Golf Course	Quercus ellipsoidalis (*Oak Northern Pin)	Quercus ellipsoidalis	1.5	Container #20	2022 - Planting Spring - Replacement - Other	04/26/2022
298142	4401	West River Pkwy	Minnehaha Ave	44.91676136	-93.21434978	Parkland/Golf Course	Juniperus virginiana (Redcedar Eastern)	Juniperus virginiana	60	Container #20	2022 - Planting Spring - Replacement - Other	04/26/2022
298143	4401	West River Pkwy	Minnehaha Ave	44.91675661	-93.21429077	Parkland/Golf Course	Juniperus virginiana (Redcedar Eastern)	Juniperus virginiana	60	Container #20	2022 - Planting Spring - Replacement - Other	04/26/2022
298144	4401	West River Pkwy	Minnehaha Ave	44.91661796	-93.21415398	Parkland/Golf Course	Carya cordiformis (Hickory Bitternut)	Carya cordiformis	1	Container #07	2022 - Planting Spring - Replacement - Other	04/26/2022
298145	4401	West River Pkwy	Minnehaha Ave	44.91660086	-93.21410435	Parkland/Golf Course	Carya cordiformis (Hickory Bitternut)	Carya cordiformis	1	Container #07	2022 - Planting Spring - Replacement - Other	04/26/2022
298146	4401	West River Pkwy	Minnehaha Ave	44.91664645	-93.21412179	Parkland/Golf Course	Carya cordiformis (Hickory Bitternut)	Carya cordiformis	1	Container #07	2022 - Planting Spring - Replacement - Other	04/26/2022
298147	4401	West River Pkwy	Minnehaha Ave	44.91673097	-93.21415532	Parkland/Golf Course	Juniperus virginiana (Redcedar Eastern)	Juniperus virginiana	60	Container #15	2022 - Planting Spring - Replacement - Other	04/26/2022
298148	4401	West River Pkwy	Minnehaha Ave	44.9167699	-93.21418884	Parkland/Golf Course	Juniperus virginiana (Redcedar Eastern)	Juniperus virginiana	60	Container #15	2022 - Planting Spring - Replacement - Other	04/26/2022
298149	4401	West River Pkwy	Minnehaha Ave	44.9167718	-93.21412045	Parkland/Golf Course	Juniperus virginiana (Redcedar Eastern)	Juniperus virginiana	60	Container #15	2022 - Planting Spring - Replacement - Other	04/26/2022
298151	4401	West River Pkwy	Minnehaha Ave	44.91686012	-93.21408424	Parkland/Golf Course	Crataegus crus-galli var. inermis (Hawthorn Thornless Cockspur)	Crataegus crus-galli var. inermis	1.5	Bareroot	2022 - Planting Spring - Replacement - Other	04/26/2022
298152	4401	West River Pkwy	Minnehaha Ave	44.91684113	-93.21414459	Parkland/Golf Course	Crataegus crus-galli var. inermis (Hawthorn Thornless Cockspur)	Crataegus crus-galli var. inermis	1.5	Bareroot	2022 - Planting Spring - Replacement - Other	04/26/2022
298153	4401	West River Pkwy	Minnehaha Ave	44.91682404	-93.21405473	Parkland/Golf Course	Crataegus crus-galli var. inermis (Hawthorn Thornless Cockspur)	Crataegus crus-galli var. inermis	1.5	Bareroot	2022 - Planting Spring - Replacement - Other	04/26/2022
298154	4401	West River Pkwy	Minnehaha Ave	44.9167756	-93.21398634	Parkland/Golf Course	Gleditsia triacanthos var. inermis 'Harve' (Honeylocust Common	Gleditsia triacanthos var. inermis 'Harve'	1.5	Bareroot	2022 - Planting Spring - Replacement - Other	04/26/2022
298155	4401	West River Pkwy	Minnehaha Ave	44.91672907	-93.2140078	Parkland/Golf Course	Gleditsia triacanthos var. inermis 'Harve' (Honeylocust Common	Gleditsia triacanthos var. inermis 'Harve'	1.5	Bareroot	2022 - Planting Spring - Replacement - Other	04/26/2022
298156	4401	West River Pkwy	Minnehaha Ave	44.91658757	-93.21402389	Parkland/Golf Course	Tilia americana (*Linden American - Basswood)	Tilia americana	1.5	Bareroot	2022 - Planting Spring - Replacement - Other	04/26/2022
298157	4401	West River Pkwy	Minnehaha Ave	44.91663315	-93.21399036	Parkland/Golf Course	Tilia americana (*Linden American - Basswood)	Tilia americana	1.5	Bareroot	2022 - Planting Spring - Replacement - Other	04/26/2022
298158	4401	West River Pkwy	Minnehaha Ave	44.91674141	-93.21373019	Parkland/Golf Course	Gymnocladus dioicus (*Coffeetree Kentucky)	Gymnocladus dioicus	1.5	Bareroot	2022 - Planting Spring - Replacement - Other	04/26/2022
298159	4401	West River Pkwy	Minnehaha Ave	44.91679175	-93.21373019	Parkland/Golf Course	Gymnocladus dioicus (*Coffeetree Kentucky)	Gymnocladus dioicus	1.5	Bareroot	2022 - Planting Spring - Replacement - Other	04/26/2022
298160	4401	West River Pkwy	Minnehaha Ave	44.91676895	-93.21367386	Parkland/Golf Course	Gymnocladus dioicus (*Coffeetree Kentucky)	Gymnocladus dioicus	1.5	Bareroot	2022 - Planting Spring - Replacement - Other	04/26/2022
298161	4401	West River Pkwy	Minnehaha Ave	44.91697788	-93.21373019	Parkland/Golf Course	Catalpa speciosa (Catalpa Northern)	Catalpa speciosa	1.5	Bareroot	2022 - Planting Spring - Replacement - Other	04/26/2022
298162	4401	West River Pkwy	Minnehaha Ave	44.91695699	-93.21367252	Parkland/Golf Course	Catalpa speciosa (Catalpa Northern)	Catalpa speciosa	1.5	Bareroot	2022 - Planting Spring - Replacement - Other	04/26/2022
298163	4401	West River Pkwy	Minnehaha Ave	44.91690001	-93.21364838	Parkland/Golf Course	Prunus virginiana 'Schubert' (Chokecherry 'Canada Red')	Prunus virginiana 'Schubert'	1.5	Bareroot	2022 - Planting Spring - Replacement - Other	04/26/2022
298164	4401	West River Pkwy	Minnehaha Ave	44.91686012	-93.21362424	Parkland/Golf Course	Prunus virginiana 'Schubert' (Chokecherry 'Canada Red')	Prunus virginiana 'Schubert'	1.5	Bareroot	2022 - Planting Spring - Replacement - Other	04/26/2022
298165	4401	West River Pkwy	Minnehaha Ave	44.91686677	-93.21368057	Parkland/Golf Course	Prunus virginiana 'Schubert' (Chokecherry 'Canada Red')	Prunus virginiana 'Schubert'	1.5	Bareroot	2022 - Planting Spring - Replacement - Other	04/26/2022
298169	4401	West River Pkwy	Minnehaha Ave	44.91662793	-93.21378316	Parkland/Golf Course	Betula nigra (Birch River)	Betula nigra	1.5	Bareroot	2022 - Planting Spring - Replacement - Other	04/26/2022
298170	4401	West River Pkwy	Minnehaha Ave	44.91666117	-93.21375097	Parkland/Golf Course	Betula nigra (Birch River)	Betula nigra	1.5	Bareroot	2022 - Planting Spring - Replacement - Other	04/26/2022
298864	440	Cedar Lake Rd S	Russell Ave S	44.97298331	-93.31084566	Street Tree (Boulevard)	Betula nigra (Birch River)	Betula nigra	1.5	Bareroot	2022 - Planting Spring - More Trees Please	04/26/2022
298865	110	Penn Ave N	na	44.9773112	-93.3142538	Parkland/Golf Course	Quercus bicolor (*Oak Bicolor - Swamp White)	Quercus bicolor	1.5	Bareroot	2022 - Planting Spring - More Trees Please	04/26/2022
298866	110	Penn Ave N	na	44.97731594	-93.31408214	Parkland/Golf Course	Quercus bicolor (*Oak Bicolor - Swamp White)	Quercus bicolor	1.5	Bareroot	2022 - Planting Spring - More Trees Please	04/26/2022
298867	110	Penn Ave N	na	44.97731024	-93.31391048	Parkland/Golf Course	Quercus bicolor (*Oak Bicolor - Swamp White)	Quercus bicolor	1.5	Bareroot	2022 - Planting Spring - More Trees Please	04/26/2022
299148	4200	West River Pkwy S	42nd St E	44.92699422	-93.206906	Street Tree (Boulevard)	Malus 'Royal Raindrops' (Crabapple 'Royal Raindrops')	Malus 'Royal Raindrops'	1.5	Bareroot	2022 - Planting Spring - More Trees Please	04/26/2022
299652	3329	East Lake Calhoun Pkwy	na	44.94232333	-93.30348573	Street Tree (Boulevard)	Gymnocladus dioicus 'UMNSynergy' (Coffeetree Kentucky 'True I	Gymnocladus dioicus 'UMNSynergy'	1.25	Bareroot	2022 - Planting Spring - Replacement - Other	04/26/2022
299847	41	Queen Ave S	na	44.97594848	-93.30957026	Street Tree (Boulevard)	Carpinus caroliniana (Beech Blue - Musclewood)	Carpinus caroliniana	1.5	Bareroot	2022 - Planting Spring - Citizen	04/26/2022
301930	110	Penn Ave N	na	44.97746508	-93.31381565	Parkland/Golf Course	Malus 'Prairifire' (Crabapple 'Prairifire')	Malus 'Prairifire'	1.5	Bareroot	2022 - Planting Spring - More Trees Please	04/26/2022
4602	2320	Newton Ave S	na	44.95937635	-93.30580148	Street Tree (Boulevard)	Prunus maackii 'Jefspur' (Chokecherry Amur 'Goldspur')	Prunus maackii 'Jefspur'	1.5	Bareroot	2022 - Planting Spring - Replacement - Other	04/27/2022
4638	2108	Penn Ave S	na	44.96123283	-93.30846469	Street Tree (Boulevard)	Maackia amurensis 'JFS-Schichtel1' (Maackia 'MaacNificent')	Maackia amurensis 'JFS-Schichtel1'	1.25	Bareroot	2022 - Planting Spring - More Trees Please	04/27/2022
4703	2432	24th St W	na	44.95920302	-93.31182289	Street Tree (Boulevard)	Malus 'Prairifire' (Crabapple 'Prairifire')	Malus 'Prairifire'	1.5	Bareroot	2022 - Planting Spring - More Trees Please	04/27/2022
4731	2526	Upton Ave S	na	44.9571141	-93.31392595	Street Tree (Boulevard)	Carpinus caroliniana 'JN Select A' PPAF (Beech Blue - Musclewoo	Carpinus caroliniana 'JN Select A' PPAF	1.25	Bareroot	2022 - Planting Spring - More Trees Please	04/27/2022
4786	2500	West Lake Of The Isles Pkwy	na	44.95833688	-93.3117741	Street Tree (Boulevard)	Quercus x macdanielli 'Clemons' (Oak 'Heritage')	Quercus x macdanielli 'Clemons'	1.5	Bareroot	2022 - Planting Spring - Replacement - Other	04/27/2022
4814	2408	Sheridan Ave S	na	44.95883329	-93.31305984	Street Tree (Boulevard)	Amelanchier x grandiflora 'Autumn Brilliance' (Serviceberry 'Aut	Amelanchier x grandiflora 'Autumn Brilliance'	1.5	Bareroot	2022 - Planting Spring - Replacement - Other	04/27/2022
4832	2221	Penn Ave S	na	44.96006215	-93.30833499	Street Tree (Boulevard)	Gymnocladus dioicus 'UMNSynergy' (Coffeetree Kentucky 'True I	Gymnocladus dioicus 'UMNSynergy'	1.5	Bareroot	2022 - Planting Spring - Replacement - Other	04/27/2022
6286	825	Kenwood Pkwy	na	44.96912117	-93.29912199	Street Tree (Boulevard)	Maackia amurensis 'JFS-Schichtel1' (Maackia 'MaacNificent')	Maackia amurensis 'JFS-Schichtel1'	1.25	Bareroot	2022 - Planting Spring - Replacement - Other	04/27/2022
6347	900	Mount Curve Ave	na	44.96688902	-93.29046016	Street Tree (Boulevard)	Maackia amurensis 'JFS-Schichtel1' (Maackia 'MaacNificent')	Maackia amurensis 'JFS-Schichtel1'	1.25	Bareroot	2022 - Planting Spring - Replacement - Other	04/27/2022
6790	2120	3rd Ave S	na	44.96130796	-93.27282356	Street Tree (Boulevard)	Gymnocladus dioicus 'UMNSynergy' (Coffeetree Kentucky 'True I	Gymnocladus dioicus 'UMNSynergy'	1.5	Bareroot	2022 - Planting Spring - More Trees Please	04/27/2022
6840	1766	Emerson Ave S	Douglas Ave	44.96635724	-93.29467922	Street Tree (Boulevard)	Quercus bicolor 'Bonnie and Mike' (Oak 'Beacon')	Quercus bicolor 'Bonnie and Mike'	1.5	Container #20	2022 - Planting Spring - More Trees Please	04/27/2022
7079	1309	Mount Curve Ave	na	44.96733351	-93.29612118	Street Tree (Boulevard)	Gymnocladus dioicus 'UMNSynergy' (Coffeetree Kentucky 'True I	Gymnocladus dioicus 'UMNSynergy'	1.5	Bareroot	2022 - Planting Spring - Replacement - Other	04/27/2022
7719	1819	James Ave S	na	44.96455087	-93.30065472	Street Tree (Boulevard)	Maackia amurensis 'JFS-Schichtel1' (Maackia 'MaacNificent')	Maackia amurensis 'JFS-Schichtel1'	1.25	Bareroot	2022 - Planting Spring - Replacement - Other	04/27/2022
7808	1709	Morgan Ave S	na	44.96747971	-93.3044777	Street Tree (Boulevard)	Amelanchier x grandiflora 'Autumn Brilliance' (Serviceberry 'Aut	Amelanchier x grandiflora 'Autumn Brilliance'	1.5	Bareroot	2022 - Planting Spring - Citizen	04/27/2022
7834	1721	Mount Curve Ave	Knox Ave S	44.96762476	-93.30193264	Street Tree (Boulevard)	Maackia amurensis 'JFS-Schichtel1' (Maackia 'MaacNificent')	Maackia amurensis 'JFS-Schichtel1'	1.25	Bareroot	2022 - Planting Spring - More Trees Please	04/27/2022
7964	1721	Irving Ave S	na	44.96711569	-93.29937643	Street Tree (Boulevard)	Aesculus x arnoldiana 'Autumn Splendor' (Buckeye 'Autumn Sple	Aesculus x arnoldiana 'Autumn Splendor'	1.5	Bareroot	2022 - Planting Spring - More Trees Please	04/27/2022
9535	1719	Franklin Ave W	East Lake Of The Isles Pkwy	44.96208926	-93.30253932	Street Tree (Boulevard)	Ginkgo biloba 'The President' (Ginkgo 'Presidential Gold')	Ginkgo biloba 'The President'	1.5	Bareroot	2022 - Planting Spring - More Trees Please	04/27/2022
9658	1787	Humboldt Ave S	Summit Ave	44.9654855	-93.29769502	Street Tree (Boulevard)	Gymnocladus dioicus 'UMNSynergy' (Coffeetree Kentucky 'True I	Gymnocladus dioicus 'UMNSynergy'	1.5	Bareroot	2022 - Planting Spring - Replacement - Ash	04/27/2022
12489	1926	Aldrich Ave S	na	44.96353063	-93.28943243	Street Tree (Boulevard)	Maackia amurensis 'JFS-Schichtel1' (Maackia 'MaacNificent')	Maackia amurensis 'JFS-Schichtel1'	1.25	Bareroot	2022 - Planting Spring - Replacement - Other	04/27/2022
12649	2123	Bryant Ave S	na	44.96102388	-93.2904859	Street Tree (Boulevard)	Gymnocladus dioicus 'UMNSynergy' (Coffeetree Kentucky 'True I	Gymnocladus dioicus 'UMNSynergy'	1.5	Bareroot	2022 - Planting Spring - More Trees Please	04/27/2022

14309	2214	Emerson Ave S	na	44.96029328	-93.29443975	Street Tree (Boulevard)	Maackia amurensis 'JFS-Schichtel1' (Maackia 'MaacNificent')	Maackia amurensis 'JFS-Schichtel1'	1.25	Bareroot	2022 - Planting Spring - More Trees Please	04/27/2022
14321	2232	Hennepin Ave	Emerson Ave S	44.9602781	-93.29431073	Street Tree (Boulevard)	Gymnocladus dioicus 'UMNSynergy' (Coffeetree Kentucky 'True I	Gymnocladus dioicus 'UMNSynergy'	1.5	Bareroot	2022 - Planting Spring - More Trees Please	04/27/2022
14347	2525	East Lake Of The Isles Pkwy	26th St W	44.9575351	-93.30300798	Street Tree (Boulevard)	Quercus macrocarpa (*Oak Bur)	Quercus macrocarpa	1.5	Container #20	2022 - Planting Spring - Replacement - Ash	04/27/2022
15608	2520	22nd St W	na	44.96068545	-93.31368472	Street Tree (Boulevard)	Maackia amurensis 'JFS-Schichtel1' (Maackia 'MaacNificent')	Maackia amurensis 'JFS-Schichtel1'	1.25	Bareroot	2022 - Planting Spring - Replacement - Ash	04/27/2022
15627	2425	21st St W	na	44.96118204	-93.31299901	Street Tree (Boulevard)	Syringa reticulata 'Ivory Silk' (Lilac Japanese Tree 'Ivory Silk')	Syringa reticulata 'Ivory Silk'	1.5	Bareroot	2022 - Planting Spring - Replacement - Other	04/27/2022
15829	2396	West Lake Of The Isles Pkwy	na	44.95933111	-93.31014189	Street Tree (Boulevard)	Gymnocladus dioicus 'UMNSynergy' (Coffeetree Kentucky 'True I	Gymnocladus dioicus 'UMNSynergy'	1.5	Bareroot	2022 - Planting Spring - More Trees Please	04/27/2022
15915	2539	Thomas Ave S	na	44.95590598	-93.31359583	Street Tree (Boulevard)	Gymnocladus dioicus 'UMNSynergy' (Coffeetree Kentucky 'True I	Gymnocladus dioicus 'UMNSynergy'	1.5	Bareroot	2022 - Planting Spring - More Trees Please	04/27/2022
16337	1961	Queen Ave S	na	44.96337446	-93.31022883	Street Tree (Boulevard)	Ginkgo biloba 'The President' (Ginkgo 'Presidential Gold')	Ginkgo biloba 'The President'	1.5	Bareroot	2022 - Planting Spring - More Trees Please	04/27/2022
16392	2358	West Lake Of The Isles Pkwy	na	44.95898293	-93.30782295	Street Tree (Boulevard)	Gymnocladus dioicus 'UMNSynergy' (Coffeetree Kentucky 'True I	Gymnocladus dioicus 'UMNSynergy'	1.5	Bareroot	2022 - Planting Spring - Replacement - Other	04/27/2022
16409	2330	West Lake Of The Isles Pkwy	na	44.95817974	-93.30705095	Street Tree (Boulevard)	Gymnocladus dioicus 'UMNSynergy' (Coffeetree Kentucky 'True I	Gymnocladus dioicus 'UMNSynergy'	1.5	Bareroot	2022 - Planting Spring - More Trees Please	04/27/2022
16441	2011	Franklin Ave W	na	44.9626794	-93.30682039	Street Tree (Boulevard)	Gymnocladus dioicus 'UMNSynergy' (Coffeetree Kentucky 'True I	Gymnocladus dioicus 'UMNSynergy'	1.5	Bareroot	2022 - Planting Spring - More Trees Please	04/27/2022
16632	2001	Kenwood Pkwy	na	44.96272281	-93.31123751	Street Tree (Boulevard)	Gymnocladus dioicus 'UMNSynergy' (Coffeetree Kentucky 'True I	Gymnocladus dioicus 'UMNSynergy'	1.5	Bareroot	2022 - Planting Spring - More Trees Please	04/27/2022
20152	1414	West Minnehaha Pkwy	na	44.91459939	-93.29789053	Street Tree (Boulevard)	Larix laricina (Tamarack)	Larix laricina	1.5	Container #03	2022 - Planting Spring - More Trees Please	04/27/2022
22164	2400	Bryant Ave S	24th St W	44.95906173	-93.29097192	Street Tree (Boulevard)	Gymnocladus dioicus 'UMNSynergy' (Coffeetree Kentucky 'True I	Gymnocladus dioicus 'UMNSynergy'	1.5	Bareroot	2022 - Planting Spring - Replacement - Other	04/27/2022
25066	1720	Franklin Ave W	Knox Ave S	44.96305773	-93.30192531	Street Tree (Boulevard)	Gymnocladus dioicus 'UMNSynergy' (Coffeetree Kentucky 'True I	Gymnocladus dioicus 'UMNSynergy'	1.5	Bareroot	2022 - Planting Spring - Replacement - Ash	04/27/2022
25246	3132	James Ave S	na	44.94541003	-93.30347226	Street Tree (Boulevard)	Amelanchier x grandiflora 'Autumn Brilliance' (Serviceberry 'Aut	Amelanchier x grandiflora 'Autumn Brilliance'	1.5	Bareroot	2022 - Planting Spring - Replacement - Ash	04/27/2022
51164	1924	Laurel Ave W	Newton Ave S	44.9742243	-93.30467679	Street Tree (Boulevard)	Quercus x bimundorum 'Midwest' (Oak 'Prairie Stature')	Quercus x bimundorum 'Midwest'	1.5	Container #20	2022 - Planting Spring - More Trees Please	04/27/2022
51438	1924	Laurel Ave W	na	44.97411857	-93.30455495	Street Tree (Boulevard)	Quercus x bimundorum 'Midwest' (Oak 'Prairie Stature')	Quercus x bimundorum 'Midwest'	1.5	Container #20	2022 - Planting Spring - More Trees Please	04/27/2022
57261	1930	Xerxes Ave N	na	44.9999552	-93.31837052	Street Tree (Boulevard)	Gymnocladus dioicus 'Espresso' (Coffeetree Kentucky 'Espresso')	Gymnocladus dioicus 'Espresso'	1.5	Bareroot	2022 - Planting Spring - Replacement - Other	04/27/2022
57265	1946	Xerxes Ave N	Xerxes Ave N	45.00048992	-93.31836509	Street Tree (Boulevard)	Cladrastis kentukea (Yellowwood American)	Cladrastis kentukea	1.5	Bareroot	2022 - Planting Spring - Replacement - Other	04/27/2022
58167	1910	Thomas Ave N	na	44.99919136	-93.31326898	Street Tree (Boulevard)	Gymnocladus dioicus 'Espresso' (Coffeetree Kentucky 'Espresso')	Gymnocladus dioicus 'Espresso'	1.5	Bareroot	2022 - Planting Spring - Replacement - Other	04/27/2022
58372	2030	Thomas Ave N	Thomas Ave N	45.00046189	-93.313277	Street Tree (Boulevard)	Gymnocladus dioicus 'Espresso' (Coffeetree Kentucky 'Espresso')	Gymnocladus dioicus 'Espresso'	1.5	Bareroot	2022 - Planting Spring - Replacement - Other	04/27/2022
58573	2511	Sheridan Ave N	na	45.00541227	-93.31212283	Street Tree (Boulevard)	Gymnocladus dioicus 'Espresso' (Coffeetree Kentucky 'Espresso')	Gymnocladus dioicus 'Espresso'	1.5	Bareroot	2022 - Planting Spring - Replacement - Ash	04/27/2022
58574	2506	Sheridan Ave N	na	45.00520551	-93.31197604	Street Tree (Boulevard)	Betula nigra (Birch River)	Betula nigra	1.5	Bareroot	2022 - Planting Spring - Replacement - Other	04/27/2022
58770	2404	Sheridan Ave N	na	45.00442552	-93.31197446	Street Tree (Boulevard)	Prunus maackii 'Jefspur' (Chokecherry Amur 'Goldspur')	Prunus maackii 'Jefspur'	1.5	Bareroot	2022 - Planting Spring - Replacement - Ash	04/27/2022
58774	2417	Sheridan Ave N	na	45.00487131	-93.31211551	Street Tree (Boulevard)	Catalpa speciosa (Catalpa Northern)	Catalpa speciosa	1.5	Bareroot	2022 - Planting Spring - Replacement - Ash	04/27/2022
59027	2101	Queen Ave N	Queen Ave N	45.00077725	-93.30957024	Street Tree (Boulevard)	Catalpa speciosa (Catalpa Northern)	Catalpa speciosa	1.5	Bareroot	2022 - Planting Spring - Replacement - Other	04/27/2022
59229	2214	Queen Ave N	na	45.00208828	-93.30941685	Street Tree (Boulevard)	Catalpa speciosa (Catalpa Northern)	Catalpa speciosa	1.5	Bareroot	2022 - Planting Spring - Replacement - Other	04/27/2022
59384	1934	Newton Ave N	na	44.99997174	-93.30559592	Street Tree (Boulevard)	Ginkgo biloba 'The President' (Ginkgo 'Presidential Gold')	Ginkgo biloba 'The President'	1.25	Bareroot	2022 - Planting Spring - Replacement - Other	04/27/2022
59520	2530	Upton Ave N	26th Ave N	45.00597615	-93.31425338	Street Tree (Boulevard)	Betula nigra (Birch River)	Betula nigra	1.5	Bareroot	2022 - Planting Spring - Replacement - Other	04/27/2022
59526	2600	Vincent Ave N	26th Ave N	45.00608643	-93.31542215	Street Tree (Boulevard)	Cladrastis kentukea (Yellowwood American)	Cladrastis kentukea	1.5	Bareroot	2022 - Planting Spring - Replacement - Other	04/27/2022
59577	1910	Newton Ave N	na	44.99913144	-93.305632	Street Tree (Boulevard)	Ginkgo biloba 'The President' (Ginkgo 'Presidential Gold')	Ginkgo biloba 'The President'	1.25	Bareroot	2022 - Planting Spring - Replacement - Other	04/27/2022
59695	1500	Golden Valley Rd	Irving Ave N	44.99903414	-93.29944424	Street Tree (Boulevard)	Catalpa speciosa (Catalpa Northern)	Catalpa speciosa	1.5	Bareroot	2022 - Planting Spring - Replacement - Other	04/27/2022
59743	2222	McNair Ave	Ferrant Pl	45.00361789	-93.30973441	Street Tree (Boulevard)	Cladrastis kentukea (Yellowwood American)	Cladrastis kentukea	1.5	Bareroot	2022 - Planting Spring - Replacement - Other	04/27/2022
59867	2027	Upton Ave N	21st Ave N	45.00057579	-93.31511293	Street Tree (Boulevard)	Malus 'Royal Raindrops' (Crabapple 'Royal Raindrops')	Malus 'Royal Raindrops'	1.5	Bareroot	2022 - Planting Spring - Replacement - Ash	04/27/2022
59997	2300	Queen Ave N	23rd Ave N	45.00244932	-93.30898963	Street Tree (Boulevard)	Ginkgo biloba 'The President' (Ginkgo 'Presidential Gold')	Ginkgo biloba 'The President'	1.25	Bareroot	2022 - Planting Spring - Replacement - Other	04/27/2022
60069	1946	Washburn Ave N	21st Ave N	45.00057959	-93.31665609	Street Tree (Boulevard)	Maackia amurensis 'JFS-Schichtel1' (Maackia 'MaacNificent')	Maackia amurensis 'JFS-Schichtel1'	1.25	Bareroot	2022 - Planting Spring - Replacement - Other	04/27/2022
61701	1300	Washington Ave N	14th Ave N	44.99304841	-93.28041625	Street Tree (Boulevard)	Maackia amurensis 'JFS-Schichtel1' (Maackia 'MaacNificent')	Maackia amurensis 'JFS-Schichtel1'	1.25	Bareroot	2022 - Planting Spring - Replacement - Other	04/27/2022
72075	1706	23rd Ave NE	na	45.01134098	-93.23550961	Street Tree (Boulevard)	Gleditsia triacanthos var. inermis 'Harve' (Honeylocust Common	Gleditsia triacanthos var. inermis 'Harve'	1.5	Bareroot	2022 - Planting Spring - Replacement - Other	04/27/2022
72397	1802	36th Ave NE	na	45.03221031	-93.23506082	Street Tree (Boulevard)	Quercus macrocarpa 'JFS-KW3' (Oak Bur 'Urban Pinnacle')	Quercus macrocarpa 'JFS-KW3'	1.5	Container #20	2022 - Planting Spring - More Trees Please	04/27/2022
72404	1802	36th Ave NE	na	45.03229226	-93.23495951	Street Tree (Boulevard)	Quercus bicolor (*Oak Bicolor - Swamp White)	Quercus bicolor	1.5	Bareroot	2022 - Planting Spring - More Trees Please	04/27/2022
74572	2301	Garfield St NE	23rd Ave NE	45.01144211	-93.23295445	Street Tree (Boulevard)	Carpinus caroliniana (Beech Blue - Musclewood)	Carpinus caroliniana	1.5	Bareroot	2022 - Planting Spring - Replacement - Other	04/27/2022
74864	2309	Hayes St NE	*na	45.01210424	-93.23450744	Parkland/Golf Course	Ginkgo biloba 'Autumn Gold' (Ginkgo 'Autumn Gold')	Ginkgo biloba 'Autumn Gold'	1.5	Bareroot	2022 - Planting Spring - Citizen	04/27/2022
75565	2543	Ulysses St NE	na	45.01449691	-93.23580164	Street Tree (Boulevard)	Catalpa speciosa (Catalpa Northern)	Catalpa speciosa	1.5	Bareroot	2022 - Planting Spring - Replacement - Other	04/27/2022
76159	2641	Garfield St NE	na	45.01639325	-93.23322245	Street Tree (Boulevard)	Quercus bicolor (*Oak Bicolor - Swamp White)	Quercus bicolor	1.5	Bareroot	2022 - Planting Spring - Citizen	04/27/2022
76344	2658	Stinson Pkwy	27th Ave NE	45.0168019	-93.22724027	Street Tree (Boulevard)	Quercus bicolor (*Oak Bicolor - Swamp White)	Quercus bicolor	1.5	Bareroot	2022 - Planting Spring - Replacement - Other	04/27/2022
76510	2710	Ulysses St NE	na	45.01730541	-93.23593703	Street Tree (Boulevard)	Quercus bicolor (*Oak Bicolor - Swamp White)	Quercus bicolor	1.5	Bareroot	2022 - Planting Spring - More Trees Please	04/27/2022
76538	2718	Ulysses St NE	na	45.01752799	-93.23593306	Street Tree (Boulevard)	Ginkgo biloba 'Autumn Gold' (Ginkgo 'Autumn Gold')	Ginkgo biloba 'Autumn Gold'	1.5	Bareroot	2022 - Planting Spring - More Trees Please	04/27/2022
76573	2723	Benjamin St NE	na	45.01752413	-93.22935027	Street Tree (Boulevard)	Quercus bicolor (*Oak Bicolor - Swamp White)	Quercus bicolor	1.5	Bareroot	2022 - Planting Spring - Replacement - Other	04/27/2022
76670	2736	Ulysses St NE	na	45.01871101	-93.23593075	Street Tree (Boulevard)	Quercus x macdanielli 'Clemons' (Oak 'Heritage')	Quercus x macdanielli 'Clemons'	1.5	Bareroot	2022 - Planting Spring - More Trees Please	04/27/2022
76712	2742	McKinley St NE	na	45.01820378	-93.22822371	Street Tree (Boulevard)	Quercus bicolor (*Oak Bicolor - Swamp White)	Quercus bicolor	1.5	Bareroot	2022 - Planting Spring - Replacement - Other	04/27/2022
76855	2759	Hayes St NE	28th Ave NE	45.01859013	-93.23403319	Street Tree (Boulevard)	Quercus bicolor (*Oak Bicolor - Swamp White)	Quercus bicolor	1.5	Bareroot	2022 - Planting Spring - More Trees Please	04/27/2022
76916	2801	Garfield St NE	na	45.01876529	-93.23320941	Street Tree (Boulevard)	Quercus bicolor (*Oak Bicolor - Swamp White)	Quercus bicolor	1.5	Bareroot	2022 - Planting Spring - Citizen	04/27/2022
77036	2819	Garfield St NE	na	45.01922367	-93.23319967	Street Tree (Boulevard)	Quercus bicolor (*Oak Bicolor - Swamp White)	Quercus bicolor	1.5	Bareroot	2022 - Planting Spring - Citizen	04/27/2022
79195	3200	Benjamin St NE	na	45.02601807	-93.22950532	Street Tree (Boulevard)	Quercus x macdanielli 'Clemons' (Oak 'Heritage')	Quercus x macdanielli 'Clemons'	1.5	Bareroot	2022 - Planting Spring - Replacement - Other	04/27/2022
80856	3455	Polk St NE	na	45.03100312	-93.24470799	Street Tree (Boulevard)	Quercus bicolor (*Oak Bicolor - Swamp White)	Quercus bicolor	1.5	Bareroot	2022 - Planting Spring - Replacement - Other	04/27/2022
81015	3500	Pierce St NE	35th Ave NE	45.03131897	-93.24117288	Street Tree (Boulevard)	Gleditsia triacanthos var. inermis 'Harve' (Honeylocust Common	Gleditsia triacanthos var. inermis 'Harve'	1.5	Bareroot	2022 - Planting Spring - More Trees Please	04/27/2022
81088	3507	Fillmore St NE	na	45.03152405	-93.24213899	Street Tree (Boulevard)	Gleditsia triacanthos var. inermis 'Harve' (Honeylocust Common	Gleditsia triacanthos var. inermis 'Harve'	1.5	Bareroot	2022 - Planting Spring - Replacement - Other	04/27/2022
81263	3539	Taylor St NE	na	45.03256414	-93.24341229	Street Tree (Boulevard)	Gleditsia triacanthos var. inermis 'Harve' (Honeylocust Common	Gleditsia triacanthos var. inermis 'Harve'	1.5	Bareroot	2022 - Planting Spring - Replacement - Other	04/27/2022
81575	3656	Pierce Pl NE	na	45.03501322	-93.24059117	Street Tree (Boulevard)	Quercus bicolor (*Oak Bicolor - Swamp White)	Quercus bicolor	1.5	Bareroot	2022 - Planting Spring - Citizen	04/27/2022
81612	3664	Polk St NE	na	45.03526396	-93.24481404	Street Tree (Boulevard)	Gleditsia triacanthos var. inermis 'Harve' (Honeylocust Common	Gleditsia triacanthos var. inermis 'Harve'	1.5	Bareroot	2022 - Planting Spring - Replacement - Ash	04/27/2022
85064	1101	Lake St E	11th Ave S	44.94803869	-93.25878117	Street Tree (Boulevard)	Ginkgo biloba 'The President' (Ginkgo 'Presidential Gold')	Ginkgo biloba 'The President'	1.25	Bareroot	2022 - Planting Spring - More Trees Please	04/27/2022
85545	128	18th St E	na	44.96526551	-93.27482232	Street Tree (Boulevard)	Gymnocladus dioicus 'UMNSynergy' (Coffeetree Kentucky 'True I	Gymnocladus dioicus 'UMNSynergy'	1.5	Bareroot	2022 - Planting Spring - Replacement - Ash	04/27/2022
86266	1700	Stevens Ave	na	44.9662243	-93.27572869	Street Tree (Boulevard)	Ostrya virginiana (*Ironwood)	Ostrya virginiana	1.5	Bareroot	2022 - Planting Spring - Replacement - Other	04/27/2022
86273	1700	Stevens Ave	na	44.96622416	-93.27557686	Street Tree (Boulevard)	Ostrya virginiana (*Ironwood)	Ostrya virginiana	1.5	Bareroot	2022 - Planting Spring - Replacement - Other	04/27/2022
86467	1800	Clinton Ave	18th St E	44.96516717	-93.27195339	Street Tree (Boulevard)	Gymnocladus dioicus 'UMNSynergy' (Coffeetree Kentucky 'True I	Gymnocladus dioicus 'UMNSynergy'	1.5	Bareroot	2022 - Planting Spring - Replacement - Other	04/27/2022
86526	1801	Stevens Ave	na	44.96462149	-93.2741188	Street Tree (Boulevard)	Ginkgo biloba 'The President' (Ginkgo 'Presidential Gold')	Ginkgo biloba 'The President'	1.5	Bareroot	2022 - Planting Spring - Replacement - Other	04/27/2022
86599	1825	2nd Ave S	na	44.96433958	-93.27396111	Street Tree (Boulevard)	Gymnocladus dioicus 'UMNSynergy' (Coffeetree Kentucky 'True I	Gymnocladus dioicus 'UMNSynergy'	1.5	Container #20	2022 - Planting Spring - Replacement - Other	04/27/2022
86617	1829	3rd Ave S	19th St E	44.96400589	-93.27240524	Street Tree (Boulevard)	Gymnocladus dioicus 'UMNSynergy' (Coffeetree Kentucky 'True I	Gymnocladus dioicus 'UMNSynergy'	1.5	Bareroot	2022 - Planting Spring - Replacement - Other	04/27/2022
86744	1901	Stevens Ave	na	44.96376028	-93.27522684	Street Tree (Boulevard)	Gymnocladus dioicus 'UMNSynergy' (Coffeetree Kentucky 'True I	Gymnocladus dioicus 'UMNSynergy'	1.5	Container #20	2022 - Planting Spring - Replacement - Other	04/27/2022
86775	1909	Stevens Ave	na	44.96351182	-93.27521421	Street Tree (Boulevard)	Amelanchier x grandiflora 'Autumn Brilliance' (Serviceberry 'Aut	Amelanchier x grandiflora 'Autumn Brilliance'	1.5	Bareroot	2022 - Planting Spring - Replacement - Other	04/27/2022
86844	20	Groveland Ave	na	44.96425599	-93.27879498	Street Tree (Boulevard)	Quercus bicolor (*Oak Bicolor - Swamp White)	Quercus bicolor	1.5	Bareroot	2022 - Planting Spring - Replacement - Other	04/27/2022
86980	2001	Stevens Ave	na	44.96246068	-93.27520244	Street Tree (Boulevard)	Quercus bicolor (*Oak Bicolor - Swamp White)	Quercus bicolor	1.5	Bareroot	2022 - Planting Spring - Citizen Ash Replacement	04/27/2022
87099	2011	Clinton Ave	na	44.96187045	-93.27155694	Street Tree (Boulevard)	Maackia amurensis 'JFS-Schichtel1' (Maackia 'MaacNificent')	Maackia amurensis 'JFS-Schichtel1'	1.25	Bareroot	2022 - Planting Spring - Replacement - Other	04/27/2022
87240	204	Franklin Ave W	na	44.96295748	-93.28091006	Street Tree (Boulevard)	Ginkgo biloba 'The President' (Ginkgo 'Presidential Gold')	Ginkgo biloba 'The President'	1.5	Bareroot	2022 - Planting Spring - Replacement - Other	04/27/2022
87375	2108	Clinton Ave	na	44.96137919	-93.2715579	Street Tree (Boulevard)	Maackia amurensis 'JFS-Schichtel1' (Maackia 'MaacNificent')	Maackia amurensis 'JFS-Schichtel1'	1.25	Bareroot	2022 - Planting Spring - Replacement - Other	04/27/2022
87776	2200	Harriet Ave	22nd St W	44.96084841	-93.28582098	Street Tree (Boulevard)	Gymnocladus dioicus 'UMNSynergy' (Coffeetree Kentucky 'True I	Gymnocladus dioicus 'UMNSynergy'	1.5	Bareroot	2022 - Planting Spring - Replacement - Other	04/27/2022
87801	2200	Blaisdell Ave	22nd St W	44.96084511	-93.28015834	Street Tree (Boulevard)	Gymnocladus dioicus 'UMNSynergy' (Coffeetree Kentucky 'True I	Gymnocladus dioicus 'UMNSynergy'	1.5	Bareroot	2022 - Planting Spring - More Trees Please	04/27/2022
88024	2216	Pleasant Ave	na	44.96061318	-93.28300798	Street Tree (Boulevard)	Maackia amurensis 'JFS-Schichtel1' (Maackia 'MaacNificent')	Maackia amurensis 'JFS-Schichtel1'	1.25	Bareroot	2022 - Planting Spring - Replacement - Ash	04/27/2022
88350	2324	4th Ave S	24th St E	44.9592617	-93.27037164	Street Tree (Boulevard)	Gymnocladus dioicus 'UMNSynergy' (Coffeetree Kentucky 'True I	Gymnocladus dioicus 'UMNSynergy'	1.5	Bareroot	2022 - Planting Spring - More Trees Please	04/27/2022
90689	2801	Garfield Ave	na	44.95189095	-93.28653907	Street Tree (Boulevard)	Cladrastis kentukea (Yellowwood American)	Cladrastis kentukea	1.5	Bareroot	2022 - Planting Spring - Replacement - Other	04/27/2022
91948	3104	10th Ave S	na	44.94628601	-93.2601895	Street Tree (Boulevard)	Quercus bicolor (*Oak Bicolor - Swamp White)	Quercus bicolor	1.5	Bareroot	2022 - Planting Spring - Replacement - Other	04/27/2022
91980	3107	12th Ave S	na	44.94633142	-93.25750416	Street Tree (Boulevard)	Quercus bicolor (*Oak Bicolor - Swamp White)	Quercus bicolor	1.5	Bareroot	2022 - Planting Spring - Replacement - Ash	04/27/2022
92423	3136	10th Ave S	na	44.94538781	-93.26016372	Street Tree (Boulevard)	Prunus virginiana 'Schubert' (Chokecherry 'Canada Red')	Prunus virginiana 'Schubert'	1.5	Bareroot	2022 - Planting Spring - Replacement - Other	04/27/2022
94907	3400	15th Ave S	35th St E	44.93961546	-93.25602218	Street Tree (Boulevard)	Crataegus crus-galli var. inermis (Hawthorn Thornless Cockspur)	Crataegus crus-galli var. inermis	1.5	Bareroot	2022 - Planting Spring - Replacement - Other	04/27/2022
94926	3400	Elliot Ave	34th St E	44.94131084	-93.26174436	Street Tree (Boulevard)	Ginkgo biloba 'The President' (Ginkgo 'Presidential Gold')	Ginkgo biloba 'The President'	1.25	Bareroot	2022 - Planting Spring - More Trees Please	04/27/2022
94957	3400	15th Ave S	14th Ave S	44.9445323	-93.25513022	Street Tree (Boulevard)	Quercus bicolor (*Oak Bicolor - Swamp White)	Quercus bicolor	1.5	Bareroot	2022 - Planting Spring - Replacement - Other	04/27/2022
94968	3400	15th Ave S	35th St E	44.93961074	-93.25415525	Street Tree (Boulevard)	Prunus virginiana 'Schubert' (Chokecherry 'Canada Red')	Prunus virginiana 'Schubert'	1.5	Bareroot	2022 - Planting Spring - Replacement - Other	04/27/2022
94980	3400	15th Ave S	15th Ave S	44.94003316	-93.2537812	Street Tree (Boulevard)	Quercus bicolor (*Oak Bicolor - Swamp White)	Quercus bicolor	1.5	Bareroot	2022 - Planting Spring - Replacement - Other	04/27/2022

94998	3400	15th Ave S	15th Ave S	44.94132915	-93.25380537	Street Tree (Boulevard)	Prunus virginiana 'Schubert' (Chokecherry 'Canada Red')	Prunus virginiana 'Schubert'	1.5	Bareroot	2022 - Planting Spring - Replacement - Other	04/27/2022
95011	3400	15th Ave S	35th St E	44.93961249	-93.25462321	Street Tree (Boulevard)	Prunus x yedoensis 'Akebono' (Cherry Yoshino Daybreak)	Prunus x yedoensis 'Akebono'	1.5	Bareroot	2022 - Planting Spring - Replacement - Other	04/27/2022
95030	3400	15th Ave S	10th Ave S	44.94272679	-93.2599844	Street Tree (Boulevard)	Quercus bicolor (*Oak Bicolor - Swamp White)	Quercus bicolor	1.5	Bareroot	2022 - Planting Spring - Replacement - Other	04/27/2022
95087	3400	15th Ave S	35th St E	44.93961254	-93.25471189	Street Tree (Boulevard)	Prunus virginiana 'Schubert' (Chokecherry 'Canada Red')	Prunus virginiana 'Schubert'	1.5	Bareroot	2022 - Planting Spring - Replacement - Other	04/27/2022
95153	3401	Chicago Ave	34th St E	44.94130792	-93.26221579	Street Tree (Boulevard)	Ginkgo biloba 'The President' (Ginkgo 'Presidential Gold')	Ginkgo biloba 'The President'	1.25	Bareroot	2022 - Planting Spring - Replacement - Other	04/27/2022
96651	3533	Chicago Ave	na	44.93843877	-93.26243931	Street Tree (Boulevard)	Prunus virginiana 'Schubert' (Chokecherry 'Canada Red')	Prunus virginiana 'Schubert'	1.5	Bareroot	2022 - Planting Spring - Replacement - Other	04/27/2022
97184	3601	10th Ave S	36th St E	44.93769674	-93.25966248	Street Tree (Boulevard)	Quercus bicolor (*Oak Bicolor - Swamp White)	Quercus bicolor	1.5	Bareroot	2022 - Planting Spring - Replacement - Ash	04/27/2022
97642	3632	10th Ave S	na	44.9366577	-93.26008219	Street Tree (Boulevard)	Quercus bicolor (*Oak Bicolor - Swamp White)	Quercus bicolor	1.5	Bareroot	2022 - Planting Spring - Replacement - Other	04/27/2022
97848	3644	Elliot Ave	na	44.93618652	-93.261344	Street Tree (Boulevard)	Ginkgo biloba 'The President' (Ginkgo 'Presidential Gold')	Ginkgo biloba 'The President'	1.25	Bareroot	2022 - Planting Spring - More Trees Please	04/27/2022
98337	3701	Elliot Ave	37th St E	44.93589725	-93.26092756	Street Tree (Boulevard)	Quercus bicolor (*Oak Bicolor - Swamp White)	Quercus bicolor	1.5	Bareroot	2022 - Planting Spring - Replacement - Other	04/27/2022
98648	3725	Elliot Ave	na	44.93520769	-93.26118144	Street Tree (Boulevard)	Ginkgo biloba 'The President' (Ginkgo 'Presidential Gold')	Ginkgo biloba 'The President'	1.25	Bareroot	2022 - Planting Spring - Replacement - Other	04/27/2022
99647	2315	Nicollet Ave	na	44.95948373	-93.27772584	Street Tree (Boulevard)	Quercus bicolor (*Oak Bicolor - Swamp White)	Quercus bicolor	1.5	Container #15	2022 - Planting Spring - More Trees Please	04/27/2022
119628	1100	36th St E	11th Ave S	44.93814894	-93.25867585	Street Tree (Boulevard)	Prunus virginiana 'Schubert' (Chokecherry 'Canada Red')	Prunus virginiana 'Schubert'	1.5	Bareroot	2022 - Planting Spring - More Trees Please	04/27/2022
120385	1215	26th Ave N	na	45.0059151	-93.29658813	Street Tree (Boulevard)	Ostrya virginiana (*Ironwood)	Ostrya virginiana	1.5	Container #25	2022 - Planting Spring - Replacement - Other	04/27/2022
120946	1301	Bryant Ave N	14th Ave N	44.99300482	-93.2917747	Street Tree (Boulevard)	Maackia amurensis 'JFS-Schichtel1' (Maackia 'MaacNificent')	Maackia amurensis 'JFS-Schichtel1'	1.25	Bareroot	2022 - Planting Spring - Replacement - Ash	04/27/2022
120957	1301	Bryant Ave N	14th Ave N	44.99300435	-93.29119598	Street Tree (Boulevard)	Corylus colurna (Filbert Turkish)	Corylus colurna	1.5	Bareroot	2022 - Planting Spring - Replacement - Other	04/27/2022
121162	1310	Dupont Ave N	na	44.99246782	-93.29253645	Street Tree (Boulevard)	Catalpa speciosa (Catalpa Northern)	Catalpa speciosa	1.5	Bareroot	2022 - Planting Spring - Replacement - Other	04/27/2022
121257	1316	Dupont Ave N	na	44.9926493	-93.29254139	Street Tree (Boulevard)	Gymnocladus dioicus 'Espresso' (Coffeetree Kentucky 'Espresso')	Gymnocladus dioicus 'Espresso'	1.5	Bareroot	2022 - Planting Spring - Replacement - Ash	04/27/2022
121269	700	Plymouth Ave N	14th Ave N	44.99300078	-93.28817645	Street Tree (Boulevard)	Ginkgo biloba 'Autumn Gold' (Ginkgo 'Autumn Gold')	Ginkgo biloba 'Autumn Gold'	1.5	Bareroot	2022 - Planting Spring - Replacement - Other	04/27/2022
121281	1324	Dupont Ave N	na	44.99291899	-93.29251315	Street Tree (Boulevard)	Catalpa speciosa (Catalpa Northern)	Catalpa speciosa	1.5	Bareroot	2022 - Planting Spring - Replacement - Other	04/27/2022
121644	1400	Dupont Ave N	*na	44.99316752	-93.29251183	Street Tree (Boulevard)	Gymnocladus dioicus 'Espresso' (Coffeetree Kentucky 'Espresso')	Gymnocladus dioicus 'Espresso'	1.5	Bareroot	2022 - Planting Spring - Replacement - Other	04/27/2022
122725	1501	Aldrich Ave N	Aldrich Ave N	44.99360766	-93.28960335	Street Tree (Boulevard)	Ginkgo biloba 'The President' (Ginkgo 'Presidential Gold')	Ginkgo biloba 'The President'	1.5	Bareroot	2022 - Planting Spring - Replacement - Other	04/27/2022
123612	1601	Aldrich Ave N	na	44.99584136	-93.28960023	Street Tree (Boulevard)	Ginkgo biloba 'The President' (Ginkgo 'Presidential Gold')	Ginkgo biloba 'The President'	1.5	Bareroot	2022 - Planting Spring - Replacement - Other	04/27/2022
123617	1601	Aldrich Ave N	na	44.99629585	-93.28962519	Street Tree (Boulevard)	Alnus hirsuta 'Harbin' (Alder Manchurian 'Prairie Horizon')	Alnus hirsuta 'Harbin'	1.5	Bareroot	2022 - Planting Spring - Replacement - Other	04/27/2022
123623	1601	Aldrich Ave N	na	44.99704603	-93.28961627	Street Tree (Boulevard)	Corylus colurna (Filbert Turkish)	Corylus colurna	1.5	Bareroot	2022 - Planting Spring - Replacement - Other	04/27/2022
123692	1604	Lyn Curve Ave N	na	44.99598254	-93.28480372	Street Tree (Boulevard)	Cladrastis kentukea (Yellowwood American)	Cladrastis kentukea	1.5	Bareroot	2022 - Planting Spring - Replacement - Ash	04/27/2022
124264	1704	Lyn Park Ave N	na	44.99669091	-93.28610716	Street Tree (Boulevard)	Catalpa speciosa (Catalpa Northern)	Catalpa speciosa	1.5	Bareroot	2022 - Planting Spring - Citizen Ash Replacement	04/27/2022
124295	1712	Lyn Curve Ave N	na	44.9970007	-93.28484384	Street Tree (Boulevard)	Betula nigra (Birch River)	Betula nigra	1.5	Bareroot	2022 - Planting Spring - Replacement - Other	04/27/2022
129815	2402	Garfield St NE	na	45.01238803	-93.23337284	Street Tree (Boulevard)	Gleditsia triacanthos var. inermis 'Shademaster' (Honeylocust Co	Gleditsia triacanthos var. inermis 'Shademaster'	1.5	Bareroot	2022 - Planting Spring - Replacement - Other	04/27/2022
134900	2715	Fremont Ave N	na	45.00822779	-93.29565056	Street Tree (Boulevard)	Ostrya virginiana (*Ironwood)	Ostrya virginiana	1.5	Container #25	2022 - Planting Spring - Replacement - Other	04/27/2022
141715	3229	Chicago Ave	na	44.94380144	-93.26250802	Street Tree (Boulevard)	Ginkgo biloba 'The President' (Ginkgo 'Presidential Gold')	Ginkgo biloba 'The President'	1.25	Bareroot	2022 - Planting Spring - Replacement - Other	04/27/2022
144699	3516	Elliot Ave	na	44.93892383	-93.26135874	Street Tree (Boulevard)	Quercus bicolor (*Oak Bicolor - Swamp White)	Quercus bicolor	1.5	Bareroot	2022 - Planting Spring - Replacement - Other	04/27/2022
145627	3601	Elliot Ave	36th St E	44.93769942	-93.26094504	Street Tree (Boulevard)	Gymnocladus dioicus 'McKBranched' (Coffeetree Kentucky 'Deca	Gymnocladus dioicus 'McKBranched'	1.5	Bareroot	2022 - Planting Spring - Citizen	04/27/2022
168052	706	Printice Ln	na	44.9941448	-93.28873779	Street Tree (Boulevard)	Cladrastis kentukea (Yellowwood American)	Cladrastis kentukea	1.5	Bareroot	2022 - Planting Spring - Replacement - Ash	04/27/2022
168055	706	Givens Ln	na	44.99677165	-93.28869701	Street Tree (Boulevard)	Cladrastis kentukea (Yellowwood American)	Cladrastis kentukea	1.5	Bareroot	2022 - Planting Spring - Replacement - Other	04/27/2022
168215	718	Printice Ln	Printice Ln	44.99408444	-93.28928288	Street Tree (Boulevard)	Cladrastis kentukea (Yellowwood American)	Cladrastis kentukea	1.5	Bareroot	2022 - Planting Spring - Replacement - Ash	04/27/2022
168223	718	Givens Ln	na	44.99675885	-93.28935763	Street Tree (Boulevard)	Cladrastis kentukea (Yellowwood American)	Cladrastis kentukea	1.5	Bareroot	2022 - Planting Spring - Replacement - Other	04/27/2022
168224	718	Elizabeth Ln	Aldrich Ave N	44.99600551	-93.28944869	Street Tree (Boulevard)	Catalpa speciosa (Catalpa Northern)	Catalpa speciosa	1.5	Bareroot	2022 - Planting Spring - Replacement - Other	04/27/2022
168233	719	Givens Ln	na	44.99666658	-93.28924066	Street Tree (Boulevard)	Ginkgo biloba 'Autumn Gold' (Ginkgo 'Autumn Gold')	Ginkgo biloba 'Autumn Gold'	1.5	Bareroot	2022 - Planting Spring - Replacement - Other	04/27/2022
168237	719	Elizabeth Ln	Aldrich Ave N	44.99560785	-93.28944757	Street Tree (Boulevard)	Ginkgo biloba 'The President' (Ginkgo 'Presidential Gold')	Ginkgo biloba 'The President'	1.5	Bareroot	2022 - Planting Spring - Replacement - Other	04/27/2022
168819	812	Plymouth Ave N	na	44.99204902	-93.29071249	Street Tree (Boulevard)	Maackia amurensis 'JFS-Schichtel1' (Maackia 'MaacNificent')	Maackia amurensis 'JFS-Schichtel1'	1.25	Bareroot	2022 - Planting Spring - Replacement - Other	04/27/2022
168822	812	Plymouth Ave N	na	44.99205051	-93.29013256	Street Tree (Boulevard)	Cladrastis kentukea (Yellowwood American)	Cladrastis kentukea	1.5	Bareroot	2022 - Planting Spring - Replacement - Other	04/27/2022
191234	2527	Ulysses St NE	na	45.01402819	-93.23579938	Street Tree (Boulevard)	Ulmus americana 'St Croix' PP 20097 (Elm American 'St. Croix')	Ulmus americana 'St Croix' PP 20097	1.5	Bareroot	2022 - Planting Spring - Citizen	04/27/2022
199061	3400	15th Ave S	*na	44.94202476	-93.25570489	Parkland/Golf Course	Quercus bicolor (*Oak Bicolor - Swamp White)	Quercus bicolor	1.5	Bareroot	2022 - Planting Spring - Replacement - Other	04/27/2022
199652	3400	15th Ave S	*na	44.940093	-93.25735411	Parkland/Golf Course	Quercus bicolor (*Oak Bicolor - Swamp White)	Quercus bicolor	1.5	Bareroot	2022 - Planting Spring - Replacement - Other	04/27/2022
199688	3400	15th Ave S	*na	44.94048713	-93.25712941	Parkland/Golf Course	Prunus virginiana 'Schubert' (Chokecherry 'Canada Red')	Prunus virginiana 'Schubert'	1.5	Bareroot	2022 - Planting Spring - More Trees Please	04/27/2022
199695	3400	15th Ave S	*na	44.94182189	-93.25502192	Parkland/Golf Course	Prunus virginiana 'Schubert' (Chokecherry 'Canada Red')	Prunus virginiana 'Schubert'	1.5	Bareroot	2022 - Planting Spring - Replacement - Other	04/27/2022
199748	3400	15th Ave S	*na	44.94359371	-93.25616357	Parkland/Golf Course	Prunus virginiana 'Schubert' (Chokecherry 'Canada Red')	Prunus virginiana 'Schubert'	1.5	Bareroot	2022 - Planting Spring - More Trees Please	04/27/2022
199768	3400	15th Ave S	*na	44.94348114	-93.25603543	Parkland/Golf Course	Ginkgo biloba 'The President' (Ginkgo 'Presidential Gold')	Ginkgo biloba 'The President'	1.25	Bareroot	2022 - Planting Spring - Replacement - Other	04/27/2022
199814	3400	15th Ave S	*na	44.94349408	-93.255391	Parkland/Golf Course	Prunus virginiana 'Schubert' (Chokecherry 'Canada Red')	Prunus virginiana 'Schubert'	1.5	Bareroot	2022 - Planting Spring - Replacement - Other	04/27/2022
199842	3400	15th Ave S	14th Ave S	44.94445468	-93.25542864	Parkland/Golf Course	Quercus bicolor (*Oak Bicolor - Swamp White)	Quercus bicolor	1.5	Bareroot	2022 - Planting Spring - Replacement - Other	04/27/2022
199965	3400	15th Ave S	*na	44.94312686	-93.25856183	Parkland/Golf Course	Populus deltoides (Cottonwood Eastern)	Populus deltoides	1.5	Bareroot	2022 - Planting Spring - Replacement - Other	04/27/2022
199978	3400	15th Ave S	*na	44.94369484	-93.25856057	Parkland/Golf Course	Ginkgo biloba 'The President' (Ginkgo 'Presidential Gold')	Ginkgo biloba 'The President'	1.25	Bareroot	2022 - Planting Spring - More Trees Please	04/27/2022
199980	3400	15th Ave S	*na	44.94360221	-93.25839432	Parkland/Golf Course	Quercus bicolor (*Oak Bicolor - Swamp White)	Quercus bicolor	1.5	Bareroot	2022 - Planting Spring - Replacement - Other	04/27/2022
199981	3400	15th Ave S	*na	44.943458	-93.25842359	Parkland/Golf Course	Prunus virginiana 'Schubert' (Chokecherry 'Canada Red')	Prunus virginiana 'Schubert'	1.5	Bareroot	2022 - Planting Spring - Replacement - Other	04/27/2022
199982	3400	15th Ave S	*na	44.94350653	-93.25842535	Parkland/Golf Course	Prunus virginiana 'Schubert' (Chokecherry 'Canada Red')	Prunus virginiana 'Schubert'	1.5	Bareroot	2022 - Planting Spring - Replacement - Other	04/27/2022
200001	3400	15th Ave S	*na	44.94370406	-93.25684983	Parkland/Golf Course	Quercus bicolor (*Oak Bicolor - Swamp White)	Quercus bicolor	1.5	Bareroot	2022 - Planting Spring - More Trees Please	04/27/2022
200011	3400	15th Ave S	*na	44.94531644	-93.25526711	Parkland/Golf Course	Ginkgo biloba 'The President' (Ginkgo 'Presidential Gold')	Ginkgo biloba 'The President'	1.25	Bareroot	2022 - Planting Spring - Replacement - Other	04/27/2022
200121	3400	15th Ave S	*na	44.94347405	-93.25833313	Parkland/Golf Course	Prunus x yedoensis 'Akebono' (Cherry Yoshino Daybreak)	Prunus x yedoensis 'Akebono'	1.5	Bareroot	2022 - Planting Spring - Replacement - Other	04/27/2022
200122	3400	15th Ave S	*na	44.9434216	-93.25787588	Parkland/Golf Course	Prunus virginiana 'Schubert' (Chokecherry 'Canada Red')	Prunus virginiana 'Schubert'	1.5	Bareroot	2022 - Planting Spring - Replacement - Other	04/27/2022
200131	3400	15th Ave S	*na	44.94430339	-93.25655504	Parkland/Golf Course	Quercus bicolor (*Oak Bicolor - Swamp White)	Quercus bicolor	1.5	Bareroot	2022 - Planting Spring - More Trees Please	04/27/2022
200185	3400	15th Ave S	*na	44.9448069	-93.25627665	Parkland/Golf Course	Quercus bicolor (*Oak Bicolor - Swamp White)	Quercus bicolor	1.5	Bareroot	2022 - Planting Spring - More Trees Please	04/27/2022
200209	3400	15th Ave S	*na	44.94473771	-93.25845013	Parkland/Golf Course	Prunus virginiana 'Schubert' (Chokecherry 'Canada Red')	Prunus virginiana 'Schubert'	1.5	Bareroot	2022 - Planting Spring - Replacement - Other	04/27/2022
200289	3400	15th Ave S	*na	44.94374412	-93.2592462	Parkland/Golf Course	Quercus bicolor (*Oak Bicolor - Swamp White)	Quercus bicolor	1.5	Bareroot	2022 - Planting Spring - Replacement - Other	04/27/2022
202555	2417	24th Ave N	24th Ave N	45.00416755	-93.31171488	Street Tree (Boulevard)	Betula nigra (Birch River)	Betula nigra	1.5	Bareroot	2022 - Planting Spring - Replacement - Other	04/27/2022
204948	3474	2nd St NE	*na	45.03107544	-93.26677445	Parkland/Golf Course	Quercus bicolor (*Oak Bicolor - Swamp White)	Quercus bicolor	1.5	Bareroot	2022 - Planting Spring - Replacement - Other	04/27/2022
205055	3474	2nd St NE	*na	45.03128053	-93.26650795	Parkland/Golf Course	Platanus x acerifolia 'Morton Circle' (Planetree London 'Exclamat	Platanus x acerifolia 'Morton Circle'	1.5	Bareroot	2022 - Planting Spring - Replacement - Other	04/27/2022
205088	3500	Spain Pl	35th Ave NE	45.0313004	-93.25761184	Street Tree (Boulevard)	Quercus bicolor (*Oak Bicolor - Swamp White)	Quercus bicolor	1.5	Bareroot	2022 - Planting Spring - Replacement - Other	04/27/2022
205334	3635	Van Buren St NE	*na	45.03473443	-93.24848155	Street Tree (Boulevard)	Ginkgo biloba 'Autumn Gold' (Ginkgo 'Autumn Gold')	Ginkgo biloba 'Autumn Gold'	1.5	Bareroot	2022 - Planting Spring - Replacement - Ash	04/27/2022
210226	2014	Queen Ave N	na	44.99998535	-93.3094215	Street Tree (Boulevard)	Betula nigra (Birch River)	Betula nigra	1.5	Bareroot	2022 - Planting Spring - Replacement - Other	04/27/2022
211089	1500	Washington Ave N	16th Ave N	44.99521418	-93.28028932	Street Tree (Boulevard)	Maackia amurensis 'JFS-Schichtel1' (Maackia 'MaacNificent')	Maackia amurensis 'JFS-Schichtel1'	1.25	Bareroot	2022 - Planting Spring - Replacement - Other	04/27/2022
212979	3615	2nd St NE	*na	45.0342187	-93.26635078	Street Tree (Boulevard)	Quercus bicolor (*Oak Bicolor - Swamp White)	Quercus bicolor	1.5	Bareroot	2022 - Planting Spring - More Trees Please	04/27/2022
214321	1300	42nd St W	na	44.9270052	-93.2940421	Parkland/Golf Course	Carpinus caroliniana 'JN Select A' PPAF (Beech Blue - Musclewoo	Carpinus caroliniana 'JN Select A' PPAF	1.25	Bareroot	2022 - Planting Spring - Replacement - Other	04/27/2022
214493	1300	42nd St W	na	44.9270488	-93.2953293	Parkland/Golf Course	Malus 'Prairifire' (Crabapple 'Prairifire')	Malus 'Prairifire'	1.5	Bareroot	2022 - Planting Spring - Replacement - Other	04/27/2022
214498	1300	42nd St W	na	44.92714817	-93.29515869	Parkland/Golf Course	Malus 'Adams' (Crabapple 'Adams')	Malus 'Adams'	1.5	Bareroot	2022 - Planting Spring - Replacement - Other	04/27/2022
214513	1300	42nd St W	na	44.92688851	-93.29562563	Parkland/Golf Course	Malus 'Prairifire' (Crabapple 'Prairifire')	Malus 'Prairifire'	1.5	Bareroot	2022 - Planting Spring - Replacement - Other	04/27/2022
214521	1300	42nd St W	na	44.9270804	-93.2952535	Parkland/Golf Course	Malus 'Prairifire' (Crabapple 'Prairifire')	Malus 'Prairifire'	1.5	Bareroot	2022 - Planting Spring - Replacement - Other	04/27/2022
229474	2301	Hayes St NE	23rd Ave NE	45.01144869	-93.23537242	Street Tree (Boulevard)	Prunus virginiana 'Schubert' (Chokecherry 'Canada Red')	Prunus virginiana 'Schubert'	1.5	Bareroot	2022 - Planting Spring - Replacement - Other	04/27/2022
236162	110	Penn Ave N	na	44.97765645	-93.30483253	Parkland/Golf Course	Pinus strobus (Pine Eastern White)	Pinus strobus	60	Container #20	2022 - Planting Spring - Replacement - Other	04/27/2022
238261	2501	Xerxes Ave N	Manor Dr	45.00542023	-93.31870866	Street Tree (Boulevard)	Ginkgo biloba 'The President' (Ginkgo 'Presidential Gold')	Ginkgo biloba 'The President'	1.25	Bareroot	2022 - Planting Spring - Replacement - Ash	04/27/2022
238266	2501	Xerxes Ave N	Manor Dr	45.00510991	-93.31936654	Street Tree (Boulevard)	Ginkgo biloba 'The President' (Ginkgo 'Presidential Gold')	Ginkgo biloba 'The President'	1.25	Bareroot	2022 - Planting Spring - Replacement - Ash	04/27/2022
241961	2600	East Minnehaha Pkwy	na	44.9035115	-93.252904	Parkland/Golf Course	Taxodium distichum (*Baldcypress)	Taxodium distichum	1.5	Bareroot	2022 - Planting Spring - Replacement - Other	04/27/2022
243419	2600	East Minnehaha Pkwy	East Lake Nokomis Pkwy	44.90234372	-93.24318126	Parkland/Golf Course	Nyssa sylvatica 'Wildfire' (Tupelo Black 'Wildfire')	Nyssa sylvatica 'Wildfire'	1.5	Bareroot	2022 - Planting Spring - More Trees Please	04/27/2022
243512	2600	East Minnehaha Pkwy	na	44.90447202	-93.25109423	Parkland/Golf Course	Salix alba 'Tristis' (Willow Niobe 'Golden Weeping')	Salix alba 'Tristis'	1.5	Bareroot	2022 - Planting Spring - Replacement - Other	04/27/2022
244399	900	Douglas Ave	na	44.96691757	-93.29096997	Street Tree (Boulevard)	Cercis canadensis 'Minnesota Strain' (Redbud Eastern 'Minnesot	Cercis canadensis 'Minnesota Strain'	1.5	Container #20	2022 - Planting Spring - More Trees Please	04/27/2022
246141	3113	28th St W	na	44.9516466	-93.32014385	Parkland/Golf Course	Quercus alba (*Oak White)	Quercus alba	1.5	Container #20	2022 - Planting Spring - Replacement - Other	04/27/2022
246654	2101	Franklin Ave W	*na	44.9637412	-93.30391076	Parkland/Golf Course	Ostrya virginiana (*Ironwood)	Ostrya virginiana	1.5	Bareroot	2022 - Planting Spring - Replacement - Other	04/27/2022
249204	3146	West Lake Calhoun Pkwy	West Lake Calhoun Pkwy	44.93714433	-93.31949408	Parkland/Golf Course	Betula nigra (Birch River)	Betula nigra	1.5	Bareroot	2022 - Planting Spring - Replacement - Other	04/27/2022
251372	3146	West Lake Calhoun Pkwy	East Lake Calhoun Pkwy	44.93470481	-93.30803678	Parkland/Golf Course	Malus 'Royal Raindrops' (Crabapple 'Royal Raindrops')	Malus 'Royal Raindrops'	1.5	Bareroot	2022 - Planting Spring - Replacement - Other	04/27/2022

252287	3659	2 1/2 St NE	37th Ave NE	45.03549077	-93.26463849	Street Tree (Boulevard)	Quercus x macdanielli 'Clemons' (Oak 'Heritage')	Quercus x macdanielli 'Clemons'	1.5	Bareroot	2022 - Planting Spring - Replacement - Other	04/27/2022
252306	4801	38th Ave S	*na	44.91323002	-93.25227517	Parkland/Golf Course	Corylus colurna (Filbert Turkish)	Corylus colurna	1.5	Bareroot	2022 - Planting Spring - Replacement - Other	04/27/2022
260775	1400	Dupont Ave N	14th Ave N	44.99311577	-93.2923428	Street Tree (Boulevard)	Maackia amurensis 'JFS-Schichtel1' (Maackia 'MaacNificent')	Maackia amurensis 'JFS-Schichtel1'	1.25	Bareroot	2022 - Planting Spring - Replacement - Other	04/27/2022
260957	1115	St Anthony Pkwy	32nd Ave NE	45.02569519	-93.24350894	Parkland/Golf Course	Platanus x acerifolia 'Morton Circle' (Planetree London 'Exclamat	Platanus x acerifolia 'Morton Circle'	1.5	Bareroot	2022 - Planting Spring - Replacement - Other	04/27/2022
261440	2600	East Minnehaha Pkwy	na	44.91005775	-93.24702985	Parkland/Golf Course	Gymnocladus dioicus 'Espresso' (Coffeetree Kentucky 'Espresso')	Gymnocladus dioicus 'Espresso'	1.5	Bareroot	2022 - Planting Spring - Replacement - Other	04/27/2022
261498	2600	East Minnehaha Pkwy	West Lake Nokomis Pkwy	44.90504523	-93.24989256	Parkland/Golf Course	Taxodium distichum (*Baldcypress)	Taxodium distichum	1.5	Bareroot	2022 - Planting Spring - Replacement - Other	04/27/2022
264308	4801	38th Ave S	East Minnehaha Pkwy	44.91367875	-93.25346817	Parkland/Golf Course	Ginkgo biloba 'JFS-UGA2' (Ginkgo 'Golden Colonnade')	Ginkgo biloba 'JFS-UGA2'	1.5	Bareroot	2022 - Planting Spring - Replacement - Ash	04/27/2022
264551	4801	38th Ave S	Bloomington Ave	44.91384742	-93.25224654	Parkland/Golf Course	Ginkgo biloba 'Magyar' (Ginkgo 'Magyar')	Ginkgo biloba 'Magyar'	1.5	Bareroot	2022 - Planting Spring - Replacement - Ash	04/27/2022
264634	4801	38th Ave S	East Minnehaha Pkwy	44.91575021	-93.24945465	Parkland/Golf Course	Quercus bicolor (*Oak Bicolor - Swamp White)	Quercus bicolor	1.5	Bareroot	2022 - Planting Spring - Replacement - Other	04/27/2022
264639	4801	38th Ave S	East Minnehaha Pkwy	44.91551975	-93.24894545	Parkland/Golf Course	Populus deltoides (Cottonwood Eastern)	Populus deltoides	1.5	Bareroot	2022 - Planting Spring - Replacement - Other	04/27/2022
264677	4801	38th Ave S	East Minnehaha Pkwy	44.9152145	-93.24759338	Parkland/Golf Course	Salix alba 'Tristis' (Willow Niobe 'Golden Weeping')	Salix alba 'Tristis'	1.5	Bareroot	2022 - Planting Spring - Replacement - Other	04/27/2022
267010	2600	East Minnehaha Pkwy	East Lake Nokomis Pkwy	44.90234427	-93.24372324	Parkland/Golf Course	Nyssa sylvatica 'Wildfire' (Tupelo Black 'Wildfire')	Nyssa sylvatica 'Wildfire'	1.5	Bareroot	2022 - Planting Spring - Replacement - Other	04/27/2022
267011	2600	East Minnehaha Pkwy	East Lake Nokomis Pkwy	44.90204129	-93.24458947	Parkland/Golf Course	Salix nigra (Multi-stem) (Willow Black (Multi-stem))	Salix nigra	48	Bareroot	2022 - Planting Spring - Replacement - Other	04/27/2022
267012	2600	East Minnehaha Pkwy	East Lake Nokomis Pkwy	44.90203763	-93.24464841	Parkland/Golf Course	Salix nigra (Multi-stem) (Willow Black (Multi-stem))	Salix nigra	48	Bareroot	2022 - Planting Spring - Replacement - Other	04/27/2022
267032	2600	East Minnehaha Pkwy	East Lake Nokomis Pkwy	44.90309349	-93.24710908	Parkland/Golf Course	Taxodium distichum (*Baldcypress)	Taxodium distichum	1.5	Bareroot	2022 - Planting Spring - Replacement - Other	04/27/2022
267042	2600	East Minnehaha Pkwy	East Lake Nokomis Pkwy	44.90300028	-93.24726907	Parkland/Golf Course	Taxodium distichum (*Baldcypress)	Taxodium distichum	1.5	Bareroot	2022 - Planting Spring - Replacement - Other	04/27/2022
267152	2600	East Minnehaha Pkwy	West Lake Nokomis Pkwy	44.90369001	-93.24965971	Parkland/Golf Course	Salix nigra (Multi-stem) (Willow Black (Multi-stem))	Salix nigra	48	Bareroot	2022 - Planting Spring - Replacement - Other	04/27/2022
267153	2600	East Minnehaha Pkwy	West Lake Nokomis Pkwy	44.90366665	-93.24959666	Parkland/Golf Course	Salix nigra (Multi-stem) (Willow Black (Multi-stem))	Salix nigra	48	Bareroot	2022 - Planting Spring - Replacement - Other	04/27/2022
267156	2600	East Minnehaha Pkwy	West Lake Nokomis Pkwy	44.90380701	-93.24932221	Parkland/Golf Course	Nyssa sylvatica 'Wildfire' (Tupelo Black 'Wildfire')	Nyssa sylvatica 'Wildfire'	1.5	Bareroot	2022 - Planting Spring - Replacement - Other	04/27/2022
267197	2600	East Minnehaha Pkwy	West Lake Nokomis Pkwy	44.9066308	-93.24928879	Parkland/Golf Course	Nyssa sylvatica 'Wildfire' (Tupelo Black 'Wildfire')	Nyssa sylvatica 'Wildfire'	1.5	Bareroot	2022 - Planting Spring - Replacement - Other	04/27/2022
267200	2600	East Minnehaha Pkwy	West Lake Nokomis Pkwy	44.90671045	-93.24908037	Parkland/Golf Course	Salix nigra (Multi-stem) (Willow Black (Multi-stem))	Salix nigra	48	Bareroot	2022 - Planting Spring - Replacement - Other	04/27/2022
267201	2600	East Minnehaha Pkwy	West Lake Nokomis Pkwy	44.90673713	-93.24903095	Parkland/Golf Course	Salix nigra (Multi-stem) (Willow Black (Multi-stem))	Salix nigra	48	Bareroot	2022 - Planting Spring - Replacement - Other	04/27/2022
267202	2600	East Minnehaha Pkwy	West Lake Nokomis Pkwy	44.90678525	-93.24899233	Parkland/Golf Course	Salix nigra (Multi-stem) (Willow Black (Multi-stem))	Salix nigra	48	Bareroot	2022 - Planting Spring - Replacement - Other	04/27/2022
267246	2600	East Minnehaha Pkwy	West Lake Nokomis Pkwy	44.90733157	-93.24771237	Parkland/Golf Course	Ginkgo biloba 'Magyar' (Ginkgo 'Magyar')	Ginkgo biloba 'Magyar'	1.5	Bareroot	2022 - Planting Spring - Replacement - Other	04/27/2022
267325	2600	East Minnehaha Pkwy	West Lake Nokomis Pkwy	44.90733591	-93.24788335	Parkland/Golf Course	Gymnocladus dioicus 'McKBranched' (Coffeetree Kentucky 'Deca	Gymnocladus dioicus 'McKBranched'	1.5	Bareroot	2022 - Planting Spring - Replacement - Other	04/27/2022
267544	2600	East Minnehaha Pkwy	West Lake Nokomis Pkwy	44.90200866	-93.24823124	Parkland/Golf Course	Salix alba 'Tristis' (Willow Niobe 'Golden Weeping')	Salix alba 'Tristis'	1.5	Bareroot	2022 - Planting Spring - Replacement - Other	04/27/2022
267642	400	37th Ave NE	na	45.0354707	-93.26113502	Street Tree (Boulevard)	Quercus bicolor (*Oak Bicolor - Swamp White)	Quercus bicolor	1.5	Bareroot	2022 - Planting Spring - More Trees Please	04/27/2022
267652	400	37th Ave NE	na	45.03547208	-93.26087746	Street Tree (Boulevard)	Quercus bicolor (*Oak Bicolor - Swamp White)	Quercus bicolor	1.5	Bareroot	2022 - Planting Spring - More Trees Please	04/27/2022
267957	1720	Franklin Ave W	na	44.96278901	-93.30155744	Street Tree (Boulevard)	Quercus bicolor (*Oak Bicolor - Swamp White)	Quercus bicolor	1.5	Bareroot	2022 - Planting Spring - More Trees Please	04/27/2022
268384	2600	East Minnehaha Pkwy	East Lake Nokomis Pkwy	44.90194455	-93.24502506	Parkland/Golf Course	Nyssa sylvatica 'Wildfire' (Tupelo Black 'Wildfire')	Nyssa sylvatica 'Wildfire'	1.5	Bareroot	2022 - Planting Spring - Replacement - Other	04/27/2022
269571	3400	15th Ave S	14th Ave S	44.94388778	-93.25585792	Parkland/Golf Course	Quercus bicolor (*Oak Bicolor - Swamp White)	Quercus bicolor	1.5	Bareroot	2022 - Planting Spring - More Trees Please	04/27/2022
272508	3600	Hennepin Ave	West Lake Harriet Pkwy	44.91943552	-93.31417283	Woodland/Natural Area	Malus 'Royal Raindrops' (Crabapple 'Royal Raindrops')	Malus 'Royal Raindrops'	1.5	Bareroot	2022 - Planting Spring - Replacement - Ash	04/27/2022
272511	3600	Hennepin Ave	West Lake Harriet Pkwy	44.91955565	-93.31417484	Woodland/Natural Area	Malus 'Royal Raindrops' (Crabapple 'Royal Raindrops')	Malus 'Royal Raindrops'	1.5	Bareroot	2022 - Planting Spring - Replacement - Ash	04/27/2022
276170	3534	11th Ave S	na	44.93846077	-93.25883711	Street Tree (Boulevard)	Prunus virginiana 'Schubert' (Chokecherry 'Canada Red')	Prunus virginiana 'Schubert'	1.5	Bareroot	2022 - Planting Spring - Replacement - Other	04/27/2022
276175	1001	31st St E	na	44.94637353	-93.26004737	Street Tree (Boulevard)	Quercus bicolor (*Oak Bicolor - Swamp White)	Quercus bicolor	1.5	Bareroot	2022 - Planting Spring - Replacement - Other	04/27/2022
276195	3632	Elliot Ave	na	44.93674962	-93.26134311	Street Tree (Boulevard)	Gymnocladus dioicus 'McKBranched' (Coffeetree Kentucky 'Deca	Gymnocladus dioicus 'McKBranched'	1.5	Bareroot	2022 - Planting Spring - Citizen	04/27/2022
276276	1022	36th St E	na	44.93782247	-93.25893524	Street Tree (Boulevard)	Prunus x yedoensis 'Akebono' (Cherry Yoshino Daybreak)	Prunus x yedoensis 'Akebono'	1.5	Bareroot	2022 - Planting Spring - Replacement - Other	04/27/2022
277884	1524	Aldrich Ave N	*na	44.9951929	-93.28919784	Parkland/Golf Course	Carpinus caroliniana (Beech Blue - Musclewood)	Carpinus caroliniana	1.5	Bareroot	2022 - Planting Spring - Replacement - Other	04/27/2022
277978	2600	East Minnehaha Pkwy	East Lake Nokomis Pkwy	44.90267931	-93.2465248	Parkland/Golf Course	Taxodium distichum (*Baldcypress)	Taxodium distichum	1.5	Bareroot	2022 - Planting Spring - Replacement - Other	04/27/2022
280085	3701	St Anthony Pkwy	37th Ave NE	45.03494222	-93.27932591	OtherCityProperty (Pol-Fir-PW-P&Scem-etc	Quercus bicolor (*Oak Bicolor - Swamp White)	Quercus bicolor	1.5	Bareroot	2022 - Planting Spring - Replacement - Ash	04/27/2022
280089	3701	St Anthony Pkwy	37th Ave NE	45.0350569	-93.2789571	OtherCityProperty (Pol-Fir-PW-P&Scem-etc	Catalpa speciosa (Catalpa Northern)	Catalpa speciosa	1.5	Bareroot	2022 - Planting Spring - Replacement - Ash	04/27/2022
281859	2600	East Minnehaha Pkwy	na	44.90343055	-93.25286063	Parkland/Golf Course	Taxodium distichum (*Baldcypress)	Taxodium distichum	1.5	Bareroot	2022 - Planting Spring - Replacement - Other	04/27/2022
282527	2101	Franklin Ave W	*na	44.9636886	-93.30387332	Parkland/Golf Course	Ostrya virginiana (*Ironwood)	Ostrya virginiana	1.5	Bareroot	2022 - Planting Spring - Replacement - Other	04/27/2022
282707	1831	Nicollet Ave	19th St E	44.96401797	-93.27746639	Street Tree (Boulevard)	Quercus bicolor (*Oak Bicolor - Swamp White)	Quercus bicolor	1.5	Bareroot	2022 - Planting Spring - Replacement - Other	04/27/2022
283962	1339	Theodore Wirth Pkwy	*na	44.97685782	-93.32570993	Woodland/Natural Area	Ulmus americana 'St Croix' PP 20097 (Elm American 'St. Croix')	Ulmus americana 'St Croix' PP 20097	1.5	Bareroot	2022 - Planting Spring - Replacement - Other	04/27/2022
284760	2600	East Minnehaha Pkwy	West Lake Nokomis Pkwy	44.90506129	-93.24999077	Parkland/Golf Course	Taxodium distichum (*Baldcypress)	Taxodium distichum	1.5	Bareroot	2022 - Planting Spring - Replacement - Other	04/27/2022
287060	4801	38th Ave S	East Minnehaha Pkwy	44.91629272	-93.23285268	Parkland/Golf Course	Carpinus caroliniana (Beech Blue - Musclewood)	Carpinus caroliniana	1.5	Bareroot	2022 - Planting Spring - Replacement - Other	04/27/2022
289750	2600	East Minnehaha Pkwy	West Lake Nokomis Pkwy	44.90617497	-93.24924968	Parkland/Golf Course	Salix nigra (Multi-stem) (Willow Black (Multi-stem))	Salix nigra	48	Bareroot	2022 - Planting Spring - More Trees Please	04/27/2022
291530	2600	East Minnehaha Pkwy	na	44.90430872	-93.25204464	Parkland/Golf Course	Taxodium distichum (*Baldcypress)	Taxodium distichum	1.5	Bareroot	2022 - Planting Spring - Replacement - Other	04/27/2022
291531	2600	East Minnehaha Pkwy	na	44.90419937	-93.25199418	Parkland/Golf Course	Taxodium distichum (*Baldcypress)	Taxodium distichum	1.5	Bareroot	2022 - Planting Spring - Replacement - Other	04/27/2022
291532	2600	East Minnehaha Pkwy	na	44.90407283	-93.2519982	Parkland/Golf Course	Taxodium distichum (*Baldcypress)	Taxodium distichum	1.5	Bareroot	2022 - Planting Spring - Replacement - Other	04/27/2022
291533	2600	East Minnehaha Pkwy	na	44.90396082	-93.25204766	Parkland/Golf Course	Taxodium distichum (*Baldcypress)	Taxodium distichum	1.5	Bareroot	2022 - Planting Spring - Replacement - Other	04/27/2022
291809	4801	38th Ave S	East Minnehaha Pkwy	44.91535799	-93.24787834	Parkland/Golf Course	Ginkgo biloba 'Autumn Gold' (Ginkgo 'Autumn Gold')	Ginkgo biloba 'Autumn Gold'	1.5	Bareroot	2022 - Planting Spring - Replacement - Other	04/27/2022
291810	4801	38th Ave S	East Minnehaha Pkwy	44.91521943	-93.24808311	Parkland/Golf Course	Ginkgo biloba 'Autumn Gold' (Ginkgo 'Autumn Gold')	Ginkgo biloba 'Autumn Gold'	1.5	Bareroot	2022 - Planting Spring - Replacement - Other	04/27/2022
292196	2605	Garfield St NE	Brighton Ave NE	45.01525937	-93.23299509	Street Tree (Boulevard)	Quercus bicolor (*Oak Bicolor - Swamp White)	Quercus bicolor	1.5	Bareroot	2022 - Planting Spring - Replacement - Other	04/27/2022
292271	3600	Hennepin Ave	West Lake Harriet Pkwy	44.9195415	-93.31430828	Parkland/Golf Course	Malus 'Royal Raindrops' (Crabapple 'Royal Raindrops')	Malus 'Royal Raindrops'	1.5	Bareroot	2022 - Planting Spring - Replacement - Other	04/27/2022
292599	1101	Lake St E	11th Ave S	44.94817276	-93.25879295	Street Tree (Boulevard)	Quercus bicolor (*Oak Bicolor - Swamp White)	Quercus bicolor	1.5	Bareroot	2022 - Planting Spring - More Trees Please	04/27/2022
294239	4557	Longfellow Ave	*na	44.9155946	-93.24838778	Parkland/Golf Course	Ulmus americana 'St Croix' PP 20097 (Elm American 'St. Croix')	Ulmus americana 'St Croix' PP 20097	1.5	Bareroot	2022 - Planting Spring - Replacement - Ash	04/27/2022
294991	2101	Franklin Ave W	Oliver Ave S	44.9634846	-93.3077189	Street Tree (Boulevard)	Malus 'Prairifire' (Crabapple 'Prairifire')	Malus 'Prairifire'	1.5	Bareroot	2022 - Planting Spring - More Trees Please	04/27/2022
295095	238	35th Ave NE	*na	45.03187739	-93.26439731	Street Tree (Boulevard)	Quercus bicolor (*Oak Bicolor - Swamp White)	Quercus bicolor	1.5	Bareroot	2022 - Planting Spring - More Trees Please	04/27/2022
295124	3616	11th Ave S	na	44.93709046	-93.25882756	Street Tree (Boulevard)	Prunus virginiana 'Schubert' (Chokecherry 'Canada Red')	Prunus virginiana 'Schubert'	1.5	Bareroot	2022 - Planting Spring - Citizen	04/27/2022
295766	2600	East Minnehaha Pkwy	West Lake Nokomis Pkwy	44.9050365	-93.24982027	Parkland/Golf Course	Taxodium distichum (*Baldcypress)	Taxodium distichum	1.5	Bareroot	2022 - Planting Spring - More Trees Please	04/27/2022
296202	2401	Upton Ave N	24th Ave N	45.00428954	-93.31477983	Street Tree (Boulevard)	Malus 'Royal Raindrops' (Crabapple 'Royal Raindrops')	Malus 'Royal Raindrops'	1.5	Bareroot	2022 - Planting Spring - Replacement - Ash	04/27/2022
296206	2215	Thomas Ave N	na	45.00206371	-93.31341024	Street Tree (Boulevard)	Malus 'Royal Raindrops' (Crabapple 'Royal Raindrops')	Malus 'Royal Raindrops'	1.5	Bareroot	2022 - Planting Spring - Replacement - Ash	04/27/2022
296207	2404	Sheridan Ave N	na	45.0045349	-93.31197858	Street Tree (Boulevard)	Prunus maackii 'Jefspur' (Chokecherry Amur 'Goldspur')	Prunus maackii 'Jefspur'	1.5	Bareroot	2022 - Planting Spring - Replacement - Ash	04/27/2022
296257	1314	Dupont Ave N	na	44.99256502	-93.2925284	Street Tree (Boulevard)	Alnus hirsuta 'Harbin' (Alder Manchurian 'Prairie Horizon')	Alnus hirsuta 'Harbin'	1.5	Bareroot	2022 - Planting Spring - Replacement - Other	04/27/2022
296295	812	Plymouth Ave N	na	44.9920543	-93.29024185	Street Tree (Boulevard)	Cladrastis kentukea (Yellowwood American)	Cladrastis kentukea	1.5	Bareroot	2022 - Planting Spring - Replacement - Other	04/27/2022
296296	812	Plymouth Ave N	na	44.99205335	-93.29039742	Street Tree (Boulevard)	Cladrastis kentukea (Yellowwood American)	Cladrastis kentukea	1.5	Bareroot	2022 - Planting Spring - Replacement - Other	04/27/2022
296462	3600	Hennepin Ave	na	44.93390537	-93.30850597	Woodland/Natural Area	Betula nigra (Birch River)	Betula nigra	1.5	Bareroot	2022 - Planting Spring - More Trees Please	04/27/2022
296463	3600	Hennepin Ave	na	44.93377055	-93.30925967	Woodland/Natural Area	Betula nigra (Birch River)	Betula nigra	1.5	Bareroot	2022 - Planting Spring - More Trees Please	04/27/2022
296465	3600	Hennepin Ave	na	44.93386929	-93.30887343	Woodland/Natural Area	Betula nigra (Birch River)	Betula nigra	1.5	Bareroot	2022 - Planting Spring - More Trees Please	04/27/2022
296473	3600	Hennepin Ave	na	44.93432245	-93.30943772	Woodland/Natural Area	Malus 'Royal Raindrops' (Crabapple 'Royal Raindrops')	Malus 'Royal Raindrops'	1.5	Bareroot	2022 - Planting Spring - More Trees Please	04/27/2022
296474	3600	Hennepin Ave	na	44.9343177	-93.30952758	Woodland/Natural Area	Malus 'Royal Raindrops' (Crabapple 'Royal Raindrops')	Malus 'Royal Raindrops'	1.5	Bareroot	2022 - Planting Spring - More Trees Please	04/27/2022
296475	3600	Hennepin Ave	na	44.93427783	-93.30954099	Woodland/Natural Area	Malus 'Royal Raindrops' (Crabapple 'Royal Raindrops')	Malus 'Royal Raindrops'	1.5	Bareroot	2022 - Planting Spring - More Trees Please	04/27/2022
296668	2402	4th Ave S	na	44.95893478	-93.27029966	Street Tree (Boulevard)	Maackia amurensis 'JFS-Schichtel1' (Maackia 'MaacNificent')	Maackia amurensis 'JFS-Schichtel1'	1.25	Bareroot	2022 - Planting Spring - More Trees Please	04/27/2022
296669	2118	4th Ave S	22nd St E	44.9609719	-93.27075562	Street Tree (Boulevard)	Gymnocladus dioicus 'UMNSynergy' (Coffeetree Kentucky 'True I	Gymnocladus dioicus 'UMNSynergy'	1.5	Bareroot	2022 - Planting Spring - More Trees Please	04/27/2022
296670	2118	4th Ave S	22nd St E	44.96097134	-93.27066923	Street Tree (Boulevard)	Gymnocladus dioicus 'UMNSynergy' (Coffeetree Kentucky 'True I	Gymnocladus dioicus 'UMNSynergy'	1.5	Bareroot	2022 - Planting Spring - More Trees Please	04/27/2022
296703	4553	Longfellow Ave	East Minnehaha Pkwy	44.9164383	-93.23465429	Street Tree (Boulevard)	Prunus x yedoensis 'Akebono' (Cherry Yoshino Daybreak)	Prunus x yedoensis 'Akebono'	1.5	Bareroot	2022 - Planting Spring - More Trees Please	04/27/2022
296704	4553	Longfellow Ave	East Minnehaha Pkwy	44.9164402	-93.23475085	Street Tree (Boulevard)	Prunus x yedoensis 'Akebono' (Cherry Yoshino Daybreak)	Prunus x yedoensis 'Akebono'	1.5	Bareroot	2022 - Planting Spring - More Trees Please	04/27/2022
296705	4553	Longfellow Ave	East Minnehaha Pkwy	44.9164269	-93.234834	Street Tree (Boulevard)	Prunus x yedoensis 'Akebono' (Cherry Yoshino Daybreak)	Prunus x yedoensis 'Akebono'	1.5	Bareroot	2022 - Planting Spring - More Trees Please	04/27/2022
296706	4553	Longfellow Ave	East Minnehaha Pkwy	44.9164307	-93.23495738	Street Tree (Boulevard)	Prunus x yedoensis 'Akebono' (Cherry Yoshino Daybreak)	Prunus x yedoensis 'Akebono'	1.5	Bareroot	2022 - Planting Spring - More Trees Please	04/27/2022
296707	2401	East Minnehaha Pkwy	East Minnehaha Pkwy	44.91610127	-93.23388865	Parkland/Golf Course	Prunus virginiana 'Schubert' (Chokecherry 'Canada Red')	Prunus virginiana 'Schubert'	1.5	Bareroot	2022 - Planting Spring - More Trees Please	04/27/2022
296708	2401	East Minnehaha Pkwy	East Minnehaha Pkwy	44.91612027	-93.23380014	Parkland/Golf Course	Prunus virginiana 'Schubert' (Chokecherry 'Canada Red')	Prunus virginiana 'Schubert'	1.5	Bareroot	2022 - Planting Spring - More Trees Please	04/27/2022
296746	3571	Polk St NE	na	45.03330383	-93.24469452	Street Tree (Boulevard)	Gleditsia triacanthos var. inermis 'Harve' (Honeylocust Common	Gleditsia triacanthos var. inermis 'Harve'	1.5	Bareroot	2022 - Planting Spring - More Trees Please	04/27/2022
296756	3600	Hennepin Ave	na	44.93523931	-93.31718289	Woodland/Natural Area	Malus 'Royal Raindrops' (Crabapple 'Royal Raindrops')	Malus 'Royal Raindrops'	1.5	Bareroot	2022 - Planting Spring - More Trees Please	04/27/2022
296757	3600	Hennepin Ave	na	44.93514153	-93.31719496	Woodland/Natural Area	Malus 'Royal Raindrops' (Crabapple 'Royal Raindrops')	Malus 'Royal Raindrops'	1.5	Bareroot	2022 - Planting Spring - More Trees Please	04/27/2022
296784	3600	Hennepin Ave	na	44.93668347	-93.31952006	Woodland/Natural Area	Betula nigra (Birch River)	Betula nigra	1.5	Bareroot	2022 - Planting Spring - More Trees Please	04/27/2022
296785	3600	Hennepin Ave	na	44.93687903	-93.31950531	Woodland/Natural Area	Betula nigra (Birch River)	Betula nigra	1.5	Bareroot	2022 - Planting Spring - More Trees Please	04/27/2022
296886	2600	East Minnehaha Pkwy	na	44.90497517	-93.25197361	Parkland/Golf Course	Syringa reticulata 'Ivory Silk' (Lilac Japanese Tree 'Ivory Silk')	Syringa reticulata 'Ivory Silk'	1.5	Bareroot	2022 - Planting Spring - More Trees Please	04/27/2022

296888	2600	East Minnehaha Pkwy	West Lake Nokomis Pkwy	44.90516894	-93.25152969	Parkland/Golf Course	Syringa reticulata 'Ivory Silk' (Lilac Japanese Tree 'Ivory Silk')	Syringa reticulata 'Ivory Silk'	1.5	Bareroot	2022 - Planting Spring - More Trees Please	04/27/2022
296889	2600	East Minnehaha Pkwy	West Lake Nokomis Pkwy	44.90501506	-93.25125611	Parkland/Golf Course	Syringa reticulata 'Ivory Silk' (Lilac Japanese Tree 'Ivory Silk')	Syringa reticulata 'Ivory Silk'	1.5	Bareroot	2022 - Planting Spring - More Trees Please	04/27/2022
296890	2600	East Minnehaha Pkwy	West Lake Nokomis Pkwy	44.90491057	-93.25135535	Parkland/Golf Course	Syringa reticulata 'Ivory Silk' (Lilac Japanese Tree 'Ivory Silk')	Syringa reticulata 'Ivory Silk'	1.5	Bareroot	2022 - Planting Spring - More Trees Please	04/27/2022
296891	2600	East Minnehaha Pkwy	West Lake Nokomis Pkwy	44.90476999	-93.25150555	Parkland/Golf Course	Ulmus americana 'St Croix' PP 20097 (Elm American 'St. Croix')	Ulmus americana 'St Croix' PP 20097	1.5	Bareroot	2022 - Planting Spring - More Trees Please	04/27/2022
296893	2600	East Minnehaha Pkwy	West Lake Nokomis Pkwy	44.90461231	-93.25165576	Parkland/Golf Course	Ulmus americana 'St Croix' PP 20097 (Elm American 'St. Croix')	Ulmus americana 'St Croix' PP 20097	1.5	Bareroot	2022 - Planting Spring - More Trees Please	04/27/2022
296894	2600	East Minnehaha Pkwy	West Lake Nokomis Pkwy	44.90480229	-93.251122	Parkland/Golf Course	Ulmus americana 'St Croix' PP 20097 (Elm American 'St. Croix')	Ulmus americana 'St Croix' PP 20097	1.5	Bareroot	2022 - Planting Spring - More Trees Please	04/27/2022
296896	2600	East Minnehaha Pkwy	West Lake Nokomis Pkwy	44.90461231	-93.25090206	Parkland/Golf Course	Quercus bicolor (*Oak Bicolor - Swamp White)	Quercus bicolor	1.5	Bareroot	2022 - Planting Spring - More Trees Please	04/27/2022
296897	2600	East Minnehaha Pkwy	West Lake Nokomis Pkwy	44.90455057	-93.25099191	Parkland/Golf Course	Quercus bicolor (*Oak Bicolor - Swamp White)	Quercus bicolor	1.5	Bareroot	2022 - Planting Spring - More Trees Please	04/27/2022
297052	1910	Knox Ave S	na	44.9640173	-93.30208205	Street Tree (Boulevard)	Amelanchier x grandiflora 'Autumn Brilliance' (Serviceberry 'Aut	Amelanchier x grandiflora 'Autumn Brilliance'	1.5	Bareroot	2022 - Planting Spring - More Trees Please	04/27/2022
297072	4801	38th Ave S	East Minnehaha Pkwy	44.91528866	-93.25014535	Parkland/Golf Course	Gymnocladus dioicus 'McKBranched' (Coffeetree Kentucky 'Deca	Gymnocladus dioicus 'McKBranched'	1.5	Bareroot	2022 - Planting Spring - More Trees Please	04/27/2022
297074	4801	38th Ave S	East Minnehaha Pkwy	44.91530196	-93.25030628	Parkland/Golf Course	Gymnocladus dioicus 'McKBranched' (Coffeetree Kentucky 'Deca	Gymnocladus dioicus 'McKBranched'	1.5	Bareroot	2022 - Planting Spring - More Trees Please	04/27/2022
297081	4801	38th Ave S	East Minnehaha Pkwy	44.91538553	-93.25007025	Parkland/Golf Course	Gymnocladus dioicus 'McKBranched' (Coffeetree Kentucky 'Deca	Gymnocladus dioicus 'McKBranched'	1.5	Bareroot	2022 - Planting Spring - More Trees Please	04/27/2022
297082	4801	38th Ave S	East Minnehaha Pkwy	44.91537413	-93.24997369	Parkland/Golf Course	Gymnocladus dioicus 'McKBranched' (Coffeetree Kentucky 'Deca	Gymnocladus dioicus 'McKBranched'	1.5	Bareroot	2022 - Planting Spring - More Trees Please	04/27/2022
297087	4801	38th Ave S	East Minnehaha Pkwy	44.91559636	-93.2488485	Parkland/Golf Course	Populus deltoides (Cottonwood Eastern)	Populus deltoides	1.5	Bareroot	2022 - Planting Spring - More Trees Please	04/27/2022
297089	4801	38th Ave S	East Minnehaha Pkwy	44.91601043	-93.24791643	Parkland/Golf Course	Malus 'Royal Raindrops' (Crabapple 'Royal Raindrops')	Malus 'Royal Raindrops'	1.5	Bareroot	2022 - Planting Spring - More Trees Please	04/27/2022
297091	4801	38th Ave S	East Minnehaha Pkwy	44.91601043	-93.2479593S	Parkland/Golf Course	Malus 'Royal Raindrops' (Crabapple 'Royal Raindrops')	Malus 'Royal Raindrops'	1.5	Bareroot	2022 - Planting Spring - More Trees Please	04/27/2022
297309	3400	15th Ave S	14th Ave S	44.94445599	-93.25572043	Parkland/Golf Course	Prunus virginiana 'Schubert' (Chokecherry 'Canada Red')	Prunus virginiana 'Schubert'	1.5	Bareroot	2022 - Planting Spring - Replacement - Other	04/27/2022
297310	3400	15th Ave S	14th Ave S	44.94456968	-93.25542991	Parkland/Golf Course	Prunus virginiana 'Schubert' (Chokecherry 'Canada Red')	Prunus virginiana 'Schubert'	1.5	Bareroot	2022 - Planting Spring - Replacement - Other	04/27/2022
297311	3400	15th Ave S	14th Ave S	44.9445654	-93.255562	Parkland/Golf Course	Quercus bicolor (*Oak Bicolor - Swamp White)	Quercus bicolor	1.5	Bareroot	2022 - Planting Spring - Replacement - Other	04/27/2022
297312	3400	15th Ave S	14th Ave S	44.94457014	-93.25571286	Parkland/Golf Course	Ginkgo biloba 'The President' (Ginkgo 'Presidential Gold')	Ginkgo biloba 'The President'	1.25	Bareroot	2022 - Planting Spring - Replacement - Other	04/27/2022
297317	3400	15th Ave S	14th Ave S	44.94430799	-93.25588169	Parkland/Golf Course	Ginkgo biloba 'The President' (Ginkgo 'Presidential Gold')	Ginkgo biloba 'The President'	1.25	Bareroot	2022 - Planting Spring - Replacement - Other	04/27/2022
297318	3400	15th Ave S	14th Ave S	44.94427525	-93.25593131	Parkland/Golf Course	Prunus virginiana 'Schubert' (Chokecherry 'Canada Red')	Prunus virginiana 'Schubert'	1.5	Bareroot	2022 - Planting Spring - Replacement - Other	04/27/2022
297319	3400	15th Ave S	14th Ave S	44.94413894	-93.25570872	Parkland/Golf Course	Prunus virginiana 'Schubert' (Chokecherry 'Canada Red')	Prunus virginiana 'Schubert'	1.5	Bareroot	2022 - Planting Spring - Replacement - Other	04/27/2022
297320	3400	15th Ave S	14th Ave S	44.94408388	-93.25560477	Parkland/Golf Course	Ginkgo biloba 'The President' (Ginkgo 'Presidential Gold')	Ginkgo biloba 'The President'	1.25	Bareroot	2022 - Planting Spring - Replacement - Other	04/27/2022
297321	3400	15th Ave S	14th Ave S	44.94408245	-93.25541365	Parkland/Golf Course	Ginkgo biloba 'The President' (Ginkgo 'Presidential Gold')	Ginkgo biloba 'The President'	1.25	Bareroot	2022 - Planting Spring - Replacement - Other	04/27/2022
297324	3400	15th Ave S	*na	44.94445456	-93.25523718	Parkland/Golf Course	Quercus bicolor (*Oak Bicolor - Swamp White)	Quercus bicolor	1.5	Bareroot	2022 - Planting Spring - Replacement - Other	04/27/2022
297325	3400	15th Ave S	*na	44.94400605	-93.25531562	Parkland/Golf Course	Pinus strobus (Pine Eastern White)	Pinus strobus	1.25	Bareroot	2022 - Planting Spring - Replacement - Other	04/27/2022
297327	3400	15th Ave S	14th Ave S	44.94397709	-93.25553554	Parkland/Golf Course	Quercus bicolor (*Oak Bicolor - Swamp White)	Quercus bicolor	1.5	Bareroot	2022 - Planting Spring - Replacement - Other	04/27/2022
297328	3400	15th Ave S	14th Ave S	44.9439657	-93.25563746	Parkland/Golf Course	Ginkgo biloba 'The President' (Ginkgo 'Presidential Gold')	Ginkgo biloba 'The President'	1.25	Bareroot	2022 - Planting Spring - Replacement - Other	04/27/2022
297333	3400	15th Ave S	14th Ave S	44.9437317	-93.25621679	Parkland/Golf Course	Ginkgo biloba 'The President' (Ginkgo 'Presidential Gold')	Ginkgo biloba 'The President'	1.25	Bareroot	2022 - Planting Spring - Replacement - Other	04/27/2022
297381	3400	15th Ave S	14th Ave S	44.9438841	-93.25572335	Parkland/Golf Course	Ginkgo biloba 'The President' (Ginkgo 'Presidential Gold')	Ginkgo biloba 'The President'	1.25	Bareroot	2022 - Planting Spring - Replacement - Other	04/27/2022
297384	3400	15th Ave S	14th Ave S	44.94388979	-93.25530089	Parkland/Golf Course	Ginkgo biloba 'The President' (Ginkgo 'Presidential Gold')	Ginkgo biloba 'The President'	1.25	Bareroot	2022 - Planting Spring - Replacement - Other	04/27/2022
297387	3400	15th Ave S	14th Ave S	44.94388693	-93.2554095	Parkland/Golf Course	Quercus bicolor (*Oak Bicolor - Swamp White)	Quercus bicolor	1.5	Bareroot	2022 - Planting Spring - Replacement - Other	04/27/2022
297390	3400	15th Ave S	14th Ave S	44.94387838	-93.25550604	Parkland/Golf Course	Ginkgo biloba 'The President' (Ginkgo 'Presidential Gold')	Ginkgo biloba 'The President'	1.25	Bareroot	2022 - Planting Spring - Replacement - Other	04/27/2022
297398	3400	15th Ave S	14th Ave S	44.94476442	-93.25522972	Parkland/Golf Course	Ginkgo biloba 'The President' (Ginkgo 'Presidential Gold')	Ginkgo biloba 'The President'	1.25	Bareroot	2022 - Planting Spring - Replacement - Other	04/27/2022
297399	3400	15th Ave S	14th Ave S	44.94487167	-93.25524446	Parkland/Golf Course	Ginkgo biloba 'The President' (Ginkgo 'Presidential Gold')	Ginkgo biloba 'The President'	1.25	Bareroot	2022 - Planting Spring - Replacement - Other	04/27/2022
297400	3400	15th Ave S	14th Ave S	44.94488686	-93.2553437	Parkland/Golf Course	Ginkgo biloba 'The President' (Ginkgo 'Presidential Gold')	Ginkgo biloba 'The President'	1.25	Bareroot	2022 - Planting Spring - Replacement - Other	04/27/2022
297402	3400	15th Ave S	14th Ave S	44.94491723	-93.25543354	Parkland/Golf Course	Ginkgo biloba 'The President' (Ginkgo 'Presidential Gold')	Ginkgo biloba 'The President'	1.25	Bareroot	2022 - Planting Spring - Replacement - Other	04/27/2022
297406	3400	15th Ave S	14th Ave S	44.94501974	-93.25557971	Parkland/Golf Course	Ginkgo biloba 'The President' (Ginkgo 'Presidential Gold')	Ginkgo biloba 'The President'	1.25	Bareroot	2022 - Planting Spring - Replacement - Other	04/27/2022
297409	3400	15th Ave S	14th Ave S	44.94496563	-93.25524039	Parkland/Golf Course	Quercus bicolor (*Oak Bicolor - Swamp White)	Quercus bicolor	1.5	Bareroot	2022 - Planting Spring - Replacement - Other	04/27/2022
297413	3400	15th Ave S	*na	44.94501593	-93.2554308	Parkland/Golf Course	Ginkgo biloba 'The President' (Ginkgo 'Presidential Gold')	Ginkgo biloba 'The President'	1.25	Bareroot	2022 - Planting Spring - Replacement - Other	04/27/2022
297441	3400	15th Ave S	14th Ave S	44.94516245	-93.2552733	Parkland/Golf Course	Prunus virginiana 'Schubert' (Chokecherry 'Canada Red')	Prunus virginiana 'Schubert'	1.5	Bareroot	2022 - Planting Spring - Replacement - Other	04/27/2022
297444	3400	15th Ave S	14th Ave S	44.94516054	-93.25538191	Parkland/Golf Course	Prunus virginiana 'Schubert' (Chokecherry 'Canada Red')	Prunus virginiana 'Schubert'	1.5	Bareroot	2022 - Planting Spring - Replacement - Other	04/27/2022
297445	3400	15th Ave S	14th Ave S	44.94524217	-93.25526791	Parkland/Golf Course	Prunus virginiana 'Schubert' (Chokecherry 'Canada Red')	Prunus virginiana 'Schubert'	1.5	Bareroot	2022 - Planting Spring - Replacement - Other	04/27/2022
297447	3400	15th Ave S	14th Ave S	44.94549963	-93.25513462	Street Tree (Boulevard)	Ginkgo biloba 'The President' (Ginkgo 'Presidential Gold')	Ginkgo biloba 'The President'	1.25	Bareroot	2022 - Planting Spring - Replacement - Other	04/27/2022
297448	3400	15th Ave S	14th Ave S	44.94556417	-93.25513326	Street Tree (Boulevard)	Prunus virginiana 'Schubert' (Chokecherry 'Canada Red')	Prunus virginiana 'Schubert'	1.5	Bareroot	2022 - Planting Spring - Replacement - Other	04/27/2022
297473	3400	15th Ave S	14th Ave S	44.9438593	-93.25606578	Parkland/Golf Course	Ginkgo biloba 'The President' (Ginkgo 'Presidential Gold')	Ginkgo biloba 'The President'	1.25	Bareroot	2022 - Planting Spring - Replacement - Other	04/27/2022
297477	3400	15th Ave S	14th Ave S	44.94378526	-93.2560832	Parkland/Golf Course	Ginkgo biloba 'The President' (Ginkgo 'Presidential Gold')	Ginkgo biloba 'The President'	1.25	Bareroot	2022 - Planting Spring - Replacement - Other	04/27/2022
297478	3400	15th Ave S	14th Ave S	44.94371596	-93.25611135	Parkland/Golf Course	Prunus virginiana 'Schubert' (Chokecherry 'Canada Red')	Prunus virginiana 'Schubert'	1.5	Bareroot	2022 - Planting Spring - Replacement - Other	04/27/2022
297485	3400	15th Ave S	*na	44.94187457	-93.25499576	Parkland/Golf Course	Prunus virginiana 'Schubert' (Chokecherry 'Canada Red')	Prunus virginiana 'Schubert'	1.5	Bareroot	2022 - Planting Spring - Replacement - Other	04/27/2022
297492	3400	15th Ave S	*na	44.94404348	-93.2586843	Parkland/Golf Course	Ginkgo biloba 'The President' (Ginkgo 'Presidential Gold')	Ginkgo biloba 'The President'	1.25	Bareroot	2022 - Planting Spring - Replacement - Other	04/27/2022
297493	3400	15th Ave S	*na	44.9436435	-93.25848885	Parkland/Golf Course	Ginkgo biloba 'The President' (Ginkgo 'Presidential Gold')	Ginkgo biloba 'The President'	1.25	Bareroot	2022 - Planting Spring - Replacement - Other	04/27/2022
297508	2101	Franklin Ave W	Oliver Ave S	44.96601695	-93.30708902	Street Tree (Boulevard)	Malus 'Prairifire' (Crabapple 'Prairifire')	Malus 'Prairifire'	1.5	Bareroot	2022 - Planting Spring - More Trees Please	04/27/2022
297509	2215	21st St W	na	44.96156739	-93.30927287	Street Tree (Boulevard)	Syringa reticulata 'Ivory Silk' (Lilac Japanese Tree 'Ivory Silk')	Syringa reticulata 'Ivory Silk'	1.5	Bareroot	2022 - Planting Spring - More Trees Please	04/27/2022
297510	2215	21st St W	na	44.9615617	-93.30920045	Street Tree (Boulevard)	Syringa reticulata 'Ivory Silk' (Lilac Japanese Tree 'Ivory Silk')	Syringa reticulata 'Ivory Silk'	1.5	Bareroot	2022 - Planting Spring - More Trees Please	04/27/2022
297648	441	Newton Ave S	na	44.97291028	-93.30573287	Street Tree (Boulevard)	Celtis occidentalis (*Hackberry Common)	Celtis occidentalis	1.5	Container #20	2022 - Planting Spring - More Trees Please	04/27/2022
297787	3400	15th Ave S	*na	44.9404015	-93.25615009	Parkland/Golf Course	Prunus virginiana 'Schubert' (Chokecherry 'Canada Red')	Prunus virginiana 'Schubert'	1.5	Bareroot	2022 - Planting Spring - Replacement - Other	04/27/2022
297790	3400	15th Ave S	*na	44.94041859	-93.25657656	Parkland/Golf Course	Prunus virginiana 'Schubert' (Chokecherry 'Canada Red')	Prunus virginiana 'Schubert'	1.5	Bareroot	2022 - Planting Spring - Replacement - Other	04/27/2022
297802	3400	15th Ave S	35th St E	44.93961643	-93.25592216	Street Tree (Boulevard)	Prunus x yedoensis 'Akebono' (Cherry Yoshino Daybreak)	Prunus x yedoensis 'Akebono'	1.5	Bareroot	2022 - Planting Spring - Replacement - Other	04/27/2022
297804	3400	15th Ave S	35th St E	44.93961833	-93.25581085	Street Tree (Boulevard)	Crataegus crus-galli var. inermis (Hawthorn Thornless Cockspur)	Crataegus crus-galli var. inermis	1.5	Bareroot	2022 - Planting Spring - Replacement - Other	04/27/2022
297806	3400	15th Ave S	35th St E	44.93961643	-93.25569819	Street Tree (Boulevard)	Prunus x yedoensis 'Akebono' (Cherry Yoshino Daybreak)	Prunus x yedoensis 'Akebono'	1.5	Bareroot	2022 - Planting Spring - Replacement - Other	04/27/2022
297809	3400	15th Ave S	35th St E	44.93961159	-93.25450065	Street Tree (Boulevard)	Crataegus crus-galli var. inermis (Hawthorn Thornless Cockspur)	Crataegus crus-galli var. inermis	1.5	Bareroot	2022 - Planting Spring - Replacement - Other	04/27/2022
297810	3400	15th Ave S	35th St E	44.93961443	-93.25437995	Street Tree (Boulevard)	Prunus virginiana 'Schubert' (Chokecherry 'Canada Red')	Prunus virginiana 'Schubert'	1.5	Bareroot	2022 - Planting Spring - Replacement - Other	04/27/2022
297811	3400	15th Ave S	35th St E	44.93961349	-93.25426596	Street Tree (Boulevard)	Crataegus crus-galli var. inermis (Hawthorn Thornless Cockspur)	Crataegus crus-galli var. inermis	1.5	Bareroot	2022 - Planting Spring - Replacement - Other	04/27/2022
298325	1205	West Minnehaha Pkwy	na	44.90780195	-93.29497118	Street Tree (Boulevard)	Larix laricina (Tamarack)	Larix laricina	1.5	Container #03	2022 - Planting Spring - More Trees Please	04/27/2022
298660	900	Douglas Ave	na	44.96704566	-93.29115637	Street Tree (Boulevard)	Cercis canadensis 'Minnesota Strain' (Redbud Eastern 'Minnesot	Cercis canadensis 'Minnesota Strain'	1.5	Container #20	2022 - Planting Spring - More Trees Please	04/27/2022
298669	225	Newton Ave S	na	44.97442545	-93.30476227	Street Tree (Boulevard)	Quercus x bimundorum 'Midwest' (Oak 'Prairie Stature')	Quercus x bimundorum 'Midwest'	1.5	Container #20	2022 - Planting Spring - More Trees Please	04/27/2022
298725	2433	Clinton Ave	na	44.95760829	-93.2713342	Parkland/Golf Course	Catalpa speciosa (Catalpa Northern)	Catalpa speciosa	1.5	Bareroot	2022 - Planting Spring - More Trees Please	04/27/2022
298726	2433	Clinton Ave	na	44.95766106	-93.2712939	Parkland/Golf Course	Catalpa speciosa (Catalpa Northern)	Catalpa speciosa	1.5	Bareroot	2022 - Planting Spring - More Trees Please	04/27/2022
298727	2433	Clinton Ave	na	44.95769807	-93.27134084	Parkland/Golf Course	Cercidiphyllum japonicum (Katsuratree)	Cercidiphyllum japonicum	1.5	Bareroot	2022 - Planting Spring - More Trees Please	04/27/2022
298729	200	24th St E	na	44.96056257	-93.27292266	Parkland/Golf Course	Catalpa speciosa (Catalpa Northern)	Catalpa speciosa	1.5	Bareroot	2022 - Planting Spring - More Trees Please	04/27/2022
298730	200	24th St E	na	44.96079743	-93.27297492	Parkland/Golf Course	Cercidiphyllum japonicum (Katsuratree)	Cercidiphyllum japonicum	1.5	Bareroot	2022 - Planting Spring - More Trees Please	04/27/2022
298879	332	24th St E	na	44.95926799	-93.270727	Street Tree (Boulevard)	Gymnocladus dioicus 'UMNSynergy' (Coffeetree Kentucky 'True I	Gymnocladus dioicus 'UMNSynergy'	1.5	Bareroot	2022 - Planting Spring - More Trees Please	04/27/2022
298882	2118	Blaisdell Ave	22nd St W	44.96097724	-93.28019945	Street Tree (Boulevard)	Maackia amurensis 'JFS-Schichtel1' (Maackia 'MaacNificent')	Maackia amurensis 'JFS-Schichtel1'	1.25	Bareroot	2022 - Planting Spring - More Trees Please	04/27/2022
298883	301	22nd St W	na	44.96086052	-93.28344088	Street Tree (Boulevard)	Gymnocladus dioicus 'UMNSynergy' (Coffeetree Kentucky 'True I	Gymnocladus dioicus 'UMNSynergy'	1.5	Bareroot	2022 - Planting Spring - More Trees Please	04/27/2022
6082	3814	West Lake Calhoun Pkwy	na	44.93404122	-93.3118464	Street Tree (Boulevard)	Tsuga canadensis (Hemlock Canadian - Eastern Hemlock)	Tsuga canadensis	36	Container #10	2022 - Planting Spring - Replacement - Other	04/28/2022
6195	1023	Mount Curve Ave	Dupont Ave S	44.96734873	-93.29298619	Street Tree (Boulevard)	Gymnocladus dioicus 'UMNSynergy' (Coffeetree Kentucky 'True I	Gymnocladus dioicus 'UMNSynergy'	1.5	Bareroot	2022 - Planting Spring - More Trees Please	04/28/2022
6393	1750	Lyndale Ave S	Groveland Terr	44.9674613	-93.28958962	Street Tree (Boulevard)	Prunus virginiana 'Schubert' (Chokecherry 'Canada Red')	Prunus virginiana 'Schubert'	1.5	Bareroot	2022 - Planting Spring - More Trees Please	04/28/2022
6394	1750	Lyndale Ave S	Groveland Terr	44.96752417	-93.28966841	Street Tree (Boulevard)	Syringa reticulata (*Lilac Japanese Tree)	Syringa reticulata	1.5	Bareroot	2022 - Planting Spring - More Trees Please	04/28/2022
6395	1750	Lyndale Ave S	Groveland Terr	44.96759606	-93.28974973	Street Tree (Boulevard)	Prunus virginiana 'Schubert' (Chokecherry 'Canada Red')	Prunus virginiana 'Schubert'	1.5	Bareroot	2022 - Planting Spring - More Trees Please	04/28/2022
6396	1750	Lyndale Ave S	Groveland Terr	44.96766717	-93.28984527	Street Tree (Boulevard)	Syringa reticulata (*Lilac Japanese Tree)	Syringa reticulata	1.5	Bareroot	2022 - Planting Spring - More Trees Please	04/28/2022
6397	1750	Lyndale Ave S	Groveland Terr	44.96775112	-93.28994388	Street Tree (Boulevard)	Prunus virginiana 'Schubert' (Chokecherry 'Canada Red')	Prunus virginiana 'Schubert'	1.5	Bareroot	2022 - Planting Spring - More Trees Please	04/28/2022
6398	1750	Lyndale Ave S	Groveland Terr	44.96796972	-93.29020991	Street Tree (Boulevard)	Syringa reticulata (*Lilac Japanese Tree)	Syringa reticulata	1.5	Bareroot	2022 - Planting Spring - More Trees Please	04/28/2022
6406	1770	Bryant Ave S	na	44.96625886	-93.2906015	Street Tree (Boulevard)	Malus 'Prairifire' (Crabapple 'Prairifire')	Malus 'Prairifire'	1.5	Bareroot	2022 - Planting Spring - Replacement - Other	04/28/2022
6948	1772	Colfax Ave S	na	44.96610148	-93.29187977	Street Tree (Boulevard)	Corylus colurna (Filbert Turkish)	Corylus colurna	1.5	Bareroot	2022 - Planting Spring - Replacement - Other	04/28/2022
6949	900	Douglas Ave	na	44.96677781	-93.29161146	Parkland/Golf Course	Cladrastis kentukea (Yellowwood American)	Cladrastis kentukea	1.5	Bareroot	2022 - Planting Spring - More Trees Please	04/28/2022
6971	1810	Bryant Ave S	na	44.96497453	-93.29060357	Street Tree (Boulevard)	Ginkgo biloba 'The President' (Ginkgo 'Presidential Gold')	Ginkgo biloba 'The President'	1.5	Bareroot	2022 - Planting Spring - Replacement - Other	04/28/2022
6981	1	Groveland Terr	na	44.96712082	-93.28911843	Street Tree (Boulevard)	Ginkgo biloba 'The President' (Ginkgo 'Presidential Gold')	Ginkgo biloba 'The President'	1.5	Bareroot	2022 - Planting Spring - Replacement - Other	04/28/2022
7136	1123	Mount Curve Ave	na	44.96741184	-93.293992	Street Tree (Boulevard)	Gymnocladus dioicus 'UMNSynergy' (Coffeetree Kentucky 'True I	Gymnocladus dioicus 'UMNSynergy'	1.5	Bareroot	2022 - Planting Spring - Replacement - Other	04/28/2022

7877	2020	Girard Ave S	na	44.9620458	-93.29697659	Street Tree (Boulevard)	Ginkgo biloba 'Magyar' (Ginkgo 'Magyar')	Ginkgo biloba 'Magyar'	1.5	Bareroot	2022 - Planting Spring - Replacement - Other	04/28/2022
9409	1901	Fremont Ave S	Lincoln Ave	44.96439775	-93.29514345	Street Tree (Boulevard)	Amelanchier x grandiflora 'Autumn Brilliance' (Serviceberry 'Aut	Amelanchier x grandiflora 'Autumn Brilliance'	1.5	Bareroot	2022 - Planting Spring - Citizen	04/28/2022
9545	2129	Girard Ave S	22nd St W	44.96097305	-93.29667153	Street Tree (Boulevard)	Gymnocladus dioicus 'UMNSynergy' (Coffeetree Kentucky 'True I	Gymnocladus dioicus 'UMNSynergy'	1.5	Bareroot	2022 - Planting Spring - Replacement - Other	04/28/2022
9611	1901	Colfax Ave S	Linden Ave	44.96437816	-93.29159899	Street Tree (Boulevard)	Gymnocladus dioicus 'UMNSynergy' (Coffeetree Kentucky 'True I	Gymnocladus dioicus 'UMNSynergy'	1.5	Bareroot	2022 - Planting Spring - Replacement - Other	04/28/2022
10457	6100	Upton Ave S	61st St W	44.89252765	-93.31548888	Street Tree (Boulevard)	Prunus maackii (Chokecherry Amur)	Prunus maackii	1.5	Bareroot	2022 - Planting Spring - Replacement - Other	04/28/2022
11196	5546	Penn Ave S	56th St W	44.90158294	-93.30888594	Street Tree (Boulevard)	Prunus x yedoensis 'Akebono' (Cherry Yoshino Daybreak)	Prunus x yedoensis 'Akebono'	1.5	Bareroot	2022 - Planting Spring - Citizen	04/28/2022
11202	5543	Penn Ave S	56th St W	44.9015795	-93.30840596	Street Tree (Boulevard)	Prunus maackii (Chokecherry Amur)	Prunus maackii	1.5	Bareroot	2022 - Planting Spring - More Trees Please	04/28/2022
12085	5928	Washburn Ave S	na	44.89530403	-93.3176284	Street Tree (Boulevard)	Prunus maackii (Chokecherry Amur)	Prunus maackii	1.5	Bareroot	2022 - Planting Spring - Replacement - Other	04/28/2022
12710	2305	Humboldt Ave S	na	44.95989501	-93.298123	Street Tree (Boulevard)	Syringa reticulata (*Lilac Japanese Tree)	Syringa reticulata	1.5	Bareroot	2022 - Planting Spring - Replacement - Other	04/28/2022
12775	2222	Girard Ave S	na	44.960174	-93.29699764	Street Tree (Boulevard)	Gymnocladus dioicus 'UMNSynergy' (Coffeetree Kentucky 'True I	Gymnocladus dioicus 'UMNSynergy'	1.5	Bareroot	2022 - Planting Spring - Replacement - Other	04/28/2022
12776	2222	Girard Ave S	na	44.96005559	-93.29699187	Street Tree (Boulevard)	Gymnocladus dioicus 'UMNSynergy' (Coffeetree Kentucky 'True I	Gymnocladus dioicus 'UMNSynergy'	1.5	Bareroot	2022 - Planting Spring - Replacement - Other	04/28/2022
13732	1219	24th St W	na	44.95905758	-93.29541601	Street Tree (Boulevard)	Amelanchier x grandiflora 'Autumn Brilliance' (Serviceberry 'Aut	Amelanchier x grandiflora 'Autumn Brilliance'	1.5	Bareroot	2022 - Planting Spring - Replacement - Ash	04/28/2022
13733	1215	24th St W	na	44.95905153	-93.2953092	Street Tree (Boulevard)	Amelanchier x grandiflora 'Autumn Brilliance' (Serviceberry 'Aut	Amelanchier x grandiflora 'Autumn Brilliance'	1.5	Bareroot	2022 - Planting Spring - Replacement - Ash	04/28/2022
14016	2316	Fremont Ave S	na	44.95949069	-93.29572303	Street Tree (Boulevard)	Gymnocladus dioicus 'Espresso' (Coffeetree Kentucky 'Espresso')	Gymnocladus dioicus 'Espresso'	1.5	Bareroot	2022 - Planting Spring - Replacement - Other	04/28/2022
14062	2413	Girard Ave S	na	44.95855863	-93.29685826	Street Tree (Boulevard)	Ginkgo biloba 'The President' (Ginkgo 'Presidential Gold')	Ginkgo biloba 'The President'	1.5	Bareroot	2022 - Planting Spring - Replacement - Other	04/28/2022
15113	5945	Emerson Ave S	na	44.89472551	-93.29461301	Street Tree (Boulevard)	Prunus maackii (Chokecherry Amur)	Prunus maackii	1.5	Bareroot	2022 - Planting Spring - More Trees Please	04/28/2022
15475	5645	Emerson Ave S	na	44.90010998	-93.2945934	Street Tree (Boulevard)	Prunus maackii (Chokecherry Amur)	Prunus maackii	1.5	Bareroot	2022 - Planting Spring - Replacement - Other	04/28/2022
15512	5628	Emerson Ave S	na	44.90036702	-93.29473405	Street Tree (Boulevard)	Prunus maackii (Chokecherry Amur)	Prunus maackii	1.5	Bareroot	2022 - Planting Spring - Replacement - Other	04/28/2022
17123	5932	Morgan Ave S	na	44.8948953	-93.30480864	Street Tree (Boulevard)	Prunus maackii (Chokecherry Amur)	Prunus maackii	1.5	Bareroot	2022 - Planting Spring - Replacement - Other	04/28/2022
18222	5805	James Ave S	na	44.89764928	-93.30108771	Street Tree (Boulevard)	Prunus maackii (Chokecherry Amur)	Prunus maackii	1.5	Bareroot	2022 - Planting Spring - Citizen	04/28/2022
18604	5456	Emerson Ave S	55th St W	44.90333689	-93.29506946	Street Tree (Boulevard)	Prunus maackii (Chokecherry Amur)	Prunus maackii	1.5	Bareroot	2022 - Planting Spring - Replacement - Other	04/28/2022
20586	4741	Washburn Ave S	na	44.91662585	-93.31752998	Street Tree (Boulevard)	Gymnocladus dioicus 'UMNSynergy' (Coffeetree Kentucky 'True I	Gymnocladus dioicus 'UMNSynergy'	1.5	Bareroot	2022 - Planting Spring - Citizen	04/28/2022
20617	4733	Washburn Ave S	na	44.9168558	-93.3175359	Street Tree (Boulevard)	Quercus bicolor (*Oak Bicolor - Swamp White)	Quercus bicolor	1.5	Bareroot	2022 - Planting Spring - Citizen	04/28/2022
20944	2303	Cromwell Dr	Cromwell Dr	44.90601773	-93.30926365	Street Tree (Boulevard)	Prunus maackii (Chokecherry Amur)	Prunus maackii	1.5	Bareroot	2022 - Planting Spring - Citizen	04/28/2022
21221	3523	48th St W	49th St W	44.91435454	-93.32296389	Street Tree (Boulevard)	Prunus maackii (Chokecherry Amur)	Prunus maackii	1.5	Bareroot	2022 - Planting Spring - More Trees Please	04/28/2022
21881	3132	47th St W	York Ave S	44.91758788	-93.32008377	Street Tree (Boulevard)	Malus 'Royal Raindrops' (Crabapple 'Royal Raindrops')	Malus 'Royal Raindrops'	1.5	Bareroot	2022 - Planting Spring - Citizen	04/28/2022
22310	5139	Penn Ave S	Penn Ave S	44.90942085	-93.30860903	Street Tree (Boulevard)	Larix laricina (Tamarack)	Larix laricina	1.5	Bareroot	2022 - Planting Spring - More Trees Please	04/28/2022
22402	5135	Morgan Ave S	na	44.90953826	-93.30476897	Easement Tree	Malus 'Royal Raindrops' (Crabapple 'Royal Raindrops')	Malus 'Royal Raindrops'	1.5	Bareroot	2022 - Planting Spring - Citizen	04/28/2022
22420	5216	Logan Ave S	na	44.90799063	-93.30364562	Street Tree (Boulevard)	Larix laricina (Tamarack)	Larix laricina	1.5	Bareroot	2022 - Planting Spring - Replacement - Other	04/28/2022
22631	5301	Oliver Ave S	Oliver Ave S	44.90675756	-93.30731759	Street Tree (Boulevard)	Prunus maackii (Chokecherry Amur)	Prunus maackii	1.5	Bareroot	2022 - Planting Spring - Replacement - Other	04/28/2022
24182	4885	West Lake Harriet Pkwy	Oliver Ave S	44.91481795	-93.30702226	Street Tree (Boulevard)	Larix laricina (Tamarack)	Larix laricina	1.5	Bareroot	2022 - Planting Spring - More Trees Please	04/28/2022
24425	5336	Girard Ave S	na	44.90549715	-93.29727699	Street Tree (Boulevard)	Malus 'Royal Raindrops' (Crabapple 'Royal Raindrops')	Malus 'Royal Raindrops'	1.5	Bareroot	2022 - Planting Spring - Citizen	04/28/2022
26082	5117	Chowen Ave S	na	44.91004335	-93.32513631	Street Tree (Boulevard)	Prunus maackii (Chokecherry Amur)	Prunus maackii	1.5	Bareroot	2022 - Planting Spring - More Trees Please	04/28/2022
26430	5300	Chowen Ave S	53rd St W	44.90703316	-93.32539279	Street Tree (Boulevard)	Prunus maackii (Chokecherry Amur)	Prunus maackii	1.5	Bareroot	2022 - Planting Spring - Replacement - Ash	04/28/2022
26980	1908	Fremont Ave S	na	44.96373841	-93.29570231	Street Tree (Boulevard)	Gymnocladus dioicus 'UMNSynergy' (Coffeetree Kentucky 'True I	Gymnocladus dioicus 'UMNSynergy'	1.5	Bareroot	2022 - Planting Spring - More Trees Please	04/28/2022
27731	3011	47th St W	47th St W	44.91786399	-93.31807269	Street Tree (Boulevard)	Prunus maackii (Chokecherry Amur)	Prunus maackii	1.5	Bareroot	2022 - Planting Spring - Replacement - Other	04/28/2022
39783	4801	38th Ave S	na	44.91644003	-93.23753948	Street Tree (Boulevard)	Gymnocladus dioicus 'Espresso' (Coffeetree Kentucky 'Espresso')	Gymnocladus dioicus 'Espresso'	1.5	Bareroot	2022 - Planting Spring - Replacement - Other	04/28/2022
39942	2600	East Minnehaha Pkwy	East Minnehaha Pkwy	44.91623201	-93.24151212	Street Tree (Boulevard)	Ginkgo biloba 'The President' (Ginkgo 'Presidential Gold')	Ginkgo biloba 'The President'	1.5	Bareroot	2022 - Planting Spring - More Trees Please	04/28/2022
39964	2600	East Minnehaha Pkwy	East Minnehaha Pkwy	44.9162394	-93.24132372	Street Tree (Boulevard)	Ginkgo biloba 'The President' (Ginkgo 'Presidential Gold')	Ginkgo biloba 'The President'	1.5	Bareroot	2022 - Planting Spring - More Trees Please	04/28/2022
39982	4801	38th Ave S	na	44.9164396	-93.23777816	Street Tree (Boulevard)	Ginkgo biloba 'The President' (Ginkgo 'Presidential Gold')	Ginkgo biloba 'The President'	1.5	Bareroot	2022 - Planting Spring - More Trees Please	04/28/2022
57435	1415	Vincent Ave N	na	44.99387825	-93.31597406	Street Tree (Boulevard)	Catalpa speciosa (Catalpa Northern)	Catalpa speciosa	1.5	Bareroot	2022 - Planting Spring - Replacement - Other	04/28/2022
57546	1655	Washburn Ave N	na	44.9967471	-93.31725761	Street Tree (Boulevard)	Gymnocladus dioicus 'Espresso' (Coffeetree Kentucky 'Espresso')	Gymnocladus dioicus 'Espresso'	1.5	Bareroot	2022 - Planting Spring - Replacement - Other	04/28/2022
57796	1714	Upton Ave N	na	44.99746841	-93.31454891	Street Tree (Boulevard)	Catalpa speciosa (Catalpa Northern)	Catalpa speciosa	1.5	Bareroot	2022 - Planting Spring - Replacement - Other	04/28/2022
58120	1321	Thomas Ave N	na	44.99232606	-93.31341518	Street Tree (Boulevard)	Cladrastis kentukea (Yellowwood American)	Cladrastis kentukea	1.5	Bareroot	2022 - Planting Spring - Replacement - Other	04/28/2022
58655	1601	Russell Ave N	Russell Ave N	44.99530296	-93.31084688	Street Tree (Boulevard)	Catalpa speciosa (Catalpa Northern)	Catalpa speciosa	1.5	Bareroot	2022 - Planting Spring - Replacement - Ash	04/28/2022
58674	1600	Russell Ave N	na	44.99597129	-93.3107118	Street Tree (Boulevard)	Catalpa speciosa (Catalpa Northern)	Catalpa speciosa	1.5	Bareroot	2022 - Planting Spring - Replacement - Other	04/28/2022
58833	1349	Russell Ave N	na	44.99305744	-93.31085327	Street Tree (Boulevard)	Catalpa speciosa (Catalpa Northern)	Catalpa speciosa	1.5	Bareroot	2022 - Planting Spring - Replacement - Other	04/28/2022
58836	1350	Russell Ave N	na	44.99324919	-93.31072311	Street Tree (Boulevard)	Catalpa speciosa (Catalpa Northern)	Catalpa speciosa	1.5	Bareroot	2022 - Planting Spring - Replacement - Other	04/28/2022
58962	2210	Plymouth Ave N	Queen Ave N	44.99189524	-93.30945003	Street Tree (Boulevard)	Malus 'Royal Raindrops' (Crabapple 'Royal Raindrops')	Malus 'Royal Raindrops'	1.5	Bareroot	2022 - Planting Spring - Replacement - Other	04/28/2022
59264	1530	Oliver Ave N	Oliver Ave N	44.9950324	-93.30689174	Street Tree (Boulevard)	Betula nigra (Birch River)	Betula nigra	1.5	Bareroot	2022 - Planting Spring - Citizen	04/28/2022
59324	1329	Newton Ave N	na	44.9925186	-93.3057946	Street Tree (Boulevard)	Catalpa speciosa (Catalpa Northern)	Catalpa speciosa	1.5	Bareroot	2022 - Planting Spring - Replacement - Other	04/28/2022
59494	1810	James Ave N	na	44.99775477	-93.30059784	Street Tree (Boulevard)	Betula nigra (Birch River)	Betula nigra	1.5	Bareroot	2022 - Planting Spring - Replacement - Other	04/28/2022
59650	1710	Plymouth Ave N	Logan Ave N	44.99213042	-93.30314237	Street Tree (Boulevard)	Gymnocladus dioicus 'Espresso' (Coffeetree Kentucky 'Espresso')	Gymnocladus dioicus 'Espresso'	1.5	Bareroot	2022 - Planting Spring - Replacement - Ash	04/28/2022
59908	1700	Oliver Ave N	17th Ave N	44.99638862	-93.30678213	Street Tree (Boulevard)	Ginkgo biloba 'The President' (Ginkgo 'Presidential Gold')	Ginkgo biloba 'The President'	1.25	Bareroot	2022 - Planting Spring - Replacement - Other	04/28/2022
59913	1705	Oliver Ave N	17th Ave N	44.9963908	-93.30715403	Street Tree (Boulevard)	Catalpa speciosa (Catalpa Northern)	Catalpa speciosa	1.5	Bareroot	2022 - Planting Spring - Replacement - Ash	04/28/2022
59916	1700	Penn Ave N	17th Ave N	44.99638931	-93.30781881	Street Tree (Boulevard)	Cladrastis kentukea (Yellowwood American)	Cladrastis kentukea	1.5	Bareroot	2022 - Planting Spring - Replacement - Other	04/28/2022
59919	1626	Penn Ave N	17th Ave N	44.99627831	-93.30787869	Street Tree (Boulevard)	Ginkgo biloba 'The President' (Ginkgo 'Presidential Gold')	Ginkgo biloba 'The President'	1.25	Bareroot	2022 - Planting Spring - Replacement - Ash	04/28/2022
60091	1800	Oliver Ave N	18th Ave N	44.99747553	-93.30661679	Street Tree (Boulevard)	Betula nigra (Birch River)	Betula nigra	1.5	Bareroot	2022 - Planting Spring - Replacement - Other	04/28/2022
60115	1701	Queen Ave N	17th Ave N	44.99701013	-93.30962925	Street Tree (Boulevard)	Cladrastis kentukea (Yellowwood American)	Cladrastis kentukea	1.5	Bareroot	2022 - Planting Spring - Replacement - Other	04/28/2022
60168	1531	Logan Ave N	16th Ave N	44.99516364	-93.30372902	Street Tree (Boulevard)	Malus 'Royal Raindrops' (Crabapple 'Royal Raindrops')	Malus 'Royal Raindrops'	1.5	Bareroot	2022 - Planting Spring - Replacement - Ash	04/28/2022
60400	1531	Russell Ave N	16th Ave N	44.99510049	-93.31109455	Street Tree (Boulevard)	Catalpa speciosa (Catalpa Northern)	Catalpa speciosa	1.5	Bareroot	2022 - Planting Spring - Replacement - Other	04/28/2022
60485	1401	Oliver Ave N	14th Ave N	44.99313554	-93.30734967	Street Tree (Boulevard)	Betula nigra (Birch River)	Betula nigra	1.5	Bareroot	2022 - Planting Spring - Replacement - Other	04/28/2022
64392	1516	Irving Ave N	na	44.9946525	-93.29935362	Street Tree (Boulevard)	Cladrastis kentukea (Yellowwood American)	Cladrastis kentukea	1.5	Bareroot	2022 - Planting Spring - Replacement - Other	04/28/2022
68850	1014	26th Ave NE	na	45.01492596	-93.24475201	Street Tree (Boulevard)	Syringa reticulata 'Ivory Silk' (Lilac Japanese Tree 'Ivory Silk')	Syringa reticulata 'Ivory Silk'	1.5	Bareroot	2022 - Planting Spring - Replacement - Other	04/28/2022
69081	1030	26th Ave NE	Taylor St NE	45.01486488	-93.24387043	Street Tree (Boulevard)	Gleditsia triacanthos var. inermis 'Harve' (Honeylocust Common	Gleditsia triacanthos var. inermis 'Harve'	1.5	Bareroot	2022 - Planting Spring - Citizen	04/28/2022
69109	1033	Lowry Ave NE	Taylor St NE	45.01339738	-93.24388022	Street Tree (Boulevard)	Quercus bicolor (*Oak Bicolor - Swamp White)	Quercus bicolor	1.5	Bareroot	2022 - Planting Spring - More Trees Please	04/28/2022
75546	2543	Taylor St NE	na	45.01453998	-93.2437031	Street Tree (Boulevard)	Gymnocladus dioicus 'Espresso' (Coffeetree Kentucky 'Espresso')	Gymnocladus dioicus 'Espresso'	1.5	Bareroot	2022 - Planting Spring - Citizen	04/28/2022
84738	3000	Nicollet Ave	Lake St W	44.94828491	-93.27947512	Street Tree (Boulevard)	Catalpa speciosa (Catalpa Northern)	Catalpa speciosa	1.5	Container #20	2022 - Planting Spring - More Trees Please	04/28/2022
84739	3000	Nicollet Ave	Lake St W	44.94828638	-93.27935923	Street Tree (Boulevard)	Catalpa speciosa (Catalpa Northern)	Catalpa speciosa	1.5	Container #20	2022 - Planting Spring - More Trees Please	04/28/2022
84740	3000	Nicollet Ave	Lake St W	44.94828163	-93.27900822	Street Tree (Boulevard)	Ginkgo biloba 'The President' (Ginkgo 'Presidential Gold')	Ginkgo biloba 'The President'	1.5	Container #20	2022 - Planting Spring - More Trees Please	04/28/2022
84742	3000	Nicollet Ave	Lake St W	44.9482839	-93.27924371	Street Tree (Boulevard)	Catalpa speciosa (Catalpa Northern)	Catalpa speciosa	1.5	Container #20	2022 - Planting Spring - More Trees Please	04/28/2022
85996	1512	37th St E	na	44.9359948	-93.25289552	Street Tree (Boulevard)	Ginkgo biloba 'The President' (Ginkgo 'Presidential Gold')	Ginkgo biloba 'The President'	1.25	Bareroot	2022 - Planting Spring - Replacement - Other	04/28/2022
86542	1804	26th St E	na	44.95560526	-93.24824661	Street Tree (Boulevard)	Platanus x acerifolia 'Bloodgood' (Planetree London 'Bloodgood')	Platanus x acerifolia 'Bloodgood'	1.5	Bareroot	2022 - Planting Spring - Replacement - Other	04/28/2022
86735	1900	Em Stately St	na	44.95651117	-93.24574838	Street Tree (Boulevard)	Platanus x acerifolia 'Bloodgood' (Planetree London 'Bloodgood')	Platanus x acerifolia 'Bloodgood'	0	*..na	2022 - Planting Spring - Replacement - Other	04/28/2022
86737	1900	Em Stately St	na	44.95651753	-93.24592359	Street Tree (Boulevard)	Platanus x acerifolia 'Bloodgood' (Planetree London 'Bloodgood')	Platanus x acerifolia 'Bloodgood'	1.5	Bareroot	2022 - Planting Spring - Replacement - Other	04/28/2022
86769	1910	Em Stately St	na	44.95651255	-93.24540902	Street Tree (Boulevard)	Amelanchier x grandiflora 'Autumn Brilliance' (Serviceberry 'Aut	Amelanchier x grandiflora 'Autumn Brilliance'	1.5	Bareroot	2022 - Planting Spring - Replacement - Ash	04/28/2022
87081	201	50th St W	50th St W	44.91258411	-93.28347441	Street Tree (Boulevard)	Larix laricina (Tamarack)	Larix laricina	1.5	Container #03	2022 - Planting Spring - Replacement - Other	04/28/2022
89015	2457	Cedar Ave S	na	44.95796934	-93.2474378	Street Tree (Boulevard)	Catalpa speciosa (Catalpa Northern)	Catalpa speciosa	1.5	Bareroot	2022 - Planting Spring - More Trees Please	04/28/2022
89331	2525	Cedar Ave S	Em Stately St	44.95641213	-93.24711531	Street Tree (Boulevard)	Platanus x acerifolia 'Bloodgood' (Planetree London 'Bloodgood')	Platanus x acerifolia 'Bloodgood'	1.5	Bareroot	2022 - Planting Spring - Replacement - Other	04/28/2022
89335	2525	Cedar Ave S	Em Stately St	44.95640912	-93.24702177	Street Tree (Boulevard)	Amelanchier x grandiflora 'Autumn Brilliance' (Serviceberry 'Aut	Amelanchier x grandiflora 'Autumn Brilliance'	1.5	Bareroot	2022 - Planting Spring - Replacement - Other	04/28/2022
89713	2605	17th Ave S	26th St E	44.95547426	-93.24969045	Street Tree (Boulevard)	Amelanchier x grandiflora 'Autumn Brilliance' (Serviceberry 'Aut	Amelanchier x grandiflora 'Autumn Brilliance'	1.5	Bareroot	2022 - Planting Spring - Replacement - Other	04/28/2022
89798	2614	Longfellow Ave	na	44.95497036	-93.24618043	Street Tree (Boulevard)	Catalpa speciosa (Catalpa Northern)	Catalpa speciosa	1.5	Bareroot	2022 - Planting Spring - Replacement - Other	04/28/2022
89850	2620	Cedar Ave S	na	44.95467101	-93.24745505	Street Tree (Boulevard)	Catalpa speciosa (Catalpa Northern)	Catalpa speciosa	1.5	Bareroot	2022 - Planting Spring - Replacement - Ash	04/28/2022
90321	2716	Longfellow Ave	na	44.95319187	-93.24618468	Street Tree (Boulevard)	Platanus x acerifolia 'Bloodgood' (Planetree London 'Bloodgood')	Platanus x acerifolia 'Bloodgood'	1.5	Bareroot	2022 - Planting Spring - Replacement - Other	04/28/2022
90340	1860	28th St E	Longfellow Ave	44.95283724	-93.24605166	Street Tree (Boulevard)	Platanus x acerifolia 'Bloodgood' (Planetree London 'Bloodgood')	Platanus x acerifolia 'Bloodgood'	1.5	Bareroot	2022 - Planting Spring - Replacement - Other	04/28/2022
90356	2801	Bloomington Ave	28th St E	44.95188726	-93.25225379	Street Tree (Boulevard)	Platanus x acerifolia 'Bloodgood' (Planetree London 'Bloodgood')	Platanus x acerifolia 'Bloodgood'	1.5	Bareroot	2022 - Planting Spring - Replacement - Other	04/28/2022
90561	2743	16th Ave S	28th St E	44.95202082	-93.25068127	Street Tree (Boulevard)	Amelanchier x grandiflora 'Autumn Brilliance' (Serviceberry 'Aut	Amelanchier x grandiflora 'Autumn Brilliance'	1.5	Bareroot	2022 - Planting Spring - Replacement - Other	04/28/2022
91251	3016	18th Ave S	na	44.94772518	-93.24877571	Street Tree (Boulevard)	Ginkgo biloba 'The President' (Ginkgo 'Presidential Gold')	Ginkgo biloba 'The President'	1.25	Bareroot	2022 - Planting Spring - More Trees Please	04/28/2022
91340	3023	18th Ave S	na	44.94740723	-93.24863183	Street Tree (Boulevard)	Quercus bicolor (*Oak Bicolor - Swamp White)	Quercus bicolor	1.5	Bareroot	2022 - Planting Spring - Replacement - Other	04/28/2022

91526	3036	15th Ave S	na	44.94724401	-93.25385592	Street Tree (Boulevard)	Ginkgo biloba 'The President' (Ginkgo 'Presidential Gold')	Ginkgo biloba 'The President'	1.25	Bareroot	2022 - Planting Spring - Replacement - Other	04/28/2022
91558	3038	Bloomington Ave	na	44.9472411	-93.2526007	Street Tree (Boulevard)	Ginkgo biloba 'The President' (Ginkgo 'Presidential Gold')	Ginkgo biloba 'The President'	1.25	Bareroot	2022 - Planting Spring - Replacement - Ash	04/28/2022
91920	3101	Chicago Ave	na	44.94629251	-93.26254372	Street Tree (Boulevard)	Prunus virginiana 'Schubert' (Chokecherry 'Canada Red')	Prunus virginiana 'Schubert'	1.5	Bareroot	2022 - Planting Spring - Replacement - Other	04/28/2022
92260	3123	18th Ave S	na	44.9457018	-93.248625	Street Tree (Boulevard)	Quercus bicolor (*Oak Bicolor - Swamp White)	Quercus bicolor	1.5	Bareroot	2022 - Planting Spring - Replacement - Other	04/28/2022
92293	3125	Bloomington Ave	na	44.94569024	-93.25238627	Street Tree (Boulevard)	Quercus bicolor (*Oak Bicolor - Swamp White)	Quercus bicolor	1.5	Bareroot	2022 - Planting Spring - Replacement - Other	04/28/2022
92517	3159	14th Ave S	na	44.9448736	-93.25496381	Street Tree (Boulevard)	Prunus virginiana 'Schubert' (Chokecherry 'Canada Red')	Prunus virginiana 'Schubert'	1.5	Bareroot	2022 - Planting Spring - Replacement - Other	04/28/2022
92666	3146	18th Ave S	na	44.9449108	-93.24875361	Street Tree (Boulevard)	Ginkgo biloba 'The President' (Ginkgo 'Presidential Gold')	Ginkgo biloba 'The President'	1.25	Bareroot	2022 - Planting Spring - Replacement - Other	04/28/2022
93567	3244	18th Ave S	na	44.94308507	-93.2487596	Street Tree (Boulevard)	Prunus virginiana 'Schubert' (Chokecherry 'Canada Red')	Prunus virginiana 'Schubert'	1.5	Bareroot	2022 - Planting Spring - More Trees Please	04/28/2022
94067	3301	18th Ave S	na	44.94275042	-93.24860755	Street Tree (Boulevard)	Quercus bicolor (*Oak Bicolor - Swamp White)	Quercus bicolor	1.5	Bareroot	2022 - Planting Spring - Replacement - Other	04/28/2022
94236	3318	15th Ave S	na	44.94230619	-93.25381652	Street Tree (Boulevard)	Prunus virginiana 'Schubert' (Chokecherry 'Canada Red')	Prunus virginiana 'Schubert'	1.5	Bareroot	2022 - Planting Spring - More Trees Please	04/28/2022
95060	3400	16th Ave S	34th St E	44.94131336	-93.25171548	Street Tree (Boulevard)	Prunus x yedoensis 'Akebono' (Cherry Yoshino Daybreak)	Prunus x yedoensis 'Akebono'	1.5	Bareroot	2022 - Planting Spring - Replacement - Other	04/28/2022
95643	3433	15th Ave S	na	44.94017489	-93.25365341	Street Tree (Boulevard)	Quercus bicolor (*Oak Bicolor - Swamp White)	Quercus bicolor	1.5	Bareroot	2022 - Planting Spring - Replacement - Other	04/28/2022
95677	3436	18th Ave S	na	44.94005221	-93.24871619	Street Tree (Boulevard)	Quercus bicolor (*Oak Bicolor - Swamp White)	Quercus bicolor	1.5	Bareroot	2022 - Planting Spring - Replacement - Other	04/28/2022
95812	3445	15th Ave S	na	44.93976202	-93.25364844	Street Tree (Boulevard)	Quercus bicolor (*Oak Bicolor - Swamp White)	Quercus bicolor	1.5	Bareroot	2022 - Planting Spring - Replacement - Other	04/28/2022
96071	3500	16th Ave S	35th St E	44.93949232	-93.25137519	Street Tree (Boulevard)	Prunus virginiana 'Schubert' (Chokecherry 'Canada Red')	Prunus virginiana 'Schubert'	1.5	Bareroot	2022 - Planting Spring - Replacement - Other	04/28/2022
96527	3525	12th Ave S	na	44.93867171	-93.25740422	Street Tree (Boulevard)	Prunus virginiana 'Schubert' (Chokecherry 'Canada Red')	Prunus virginiana 'Schubert'	1.5	Bareroot	2022 - Planting Spring - Replacement - Other	04/28/2022
96591	3529	16th Ave S	na	44.93864141	-93.25110745	Street Tree (Boulevard)	Quercus bicolor (*Oak Bicolor - Swamp White)	Quercus bicolor	1.5	Bareroot	2022 - Planting Spring - Citizen	04/28/2022
96763	3540	13th Ave S	na	44.93812196	-93.25630625	Street Tree (Boulevard)	Quercus bicolor (*Oak Bicolor - Swamp White)	Quercus bicolor	1.5	Bareroot	2022 - Planting Spring - Replacement - Other	04/28/2022
96820	3544	13th Ave S	na	44.93800034	-93.25630252	Street Tree (Boulevard)	Prunus virginiana 'Schubert' (Chokecherry 'Canada Red')	Prunus virginiana 'Schubert'	1.5	Bareroot	2022 - Planting Spring - Replacement - Other	04/28/2022
96946	3550	Cedar Ave S	na	44.93828383	-93.2474546	Street Tree (Boulevard)	Prunus virginiana 'Schubert' (Chokecherry 'Canada Red')	Prunus virginiana 'Schubert'	1.5	Bareroot	2022 - Planting Spring - Replacement - Other	04/28/2022
96952	3550	Cedar Ave S	na	44.9381881	-93.24746248	Street Tree (Boulevard)	Quercus bicolor (*Oak Bicolor - Swamp White)	Quercus bicolor	1.5	Bareroot	2022 - Planting Spring - Replacement - Other	04/28/2022
97405	3614	16th Ave S	na	44.93721319	-93.251244	Street Tree (Boulevard)	Prunus virginiana 'Schubert' (Chokecherry 'Canada Red')	Prunus virginiana 'Schubert'	1.5	Bareroot	2022 - Planting Spring - Replacement - Other	04/28/2022
97490	3620	16th Ave S	na	44.9369708	-93.25122443	Street Tree (Boulevard)	Quercus bicolor (*Oak Bicolor - Swamp White)	Quercus bicolor	1.5	Bareroot	2022 - Planting Spring - Replacement - Other	04/28/2022
98145	3700	12th Ave S	na	44.93583012	-93.25755207	Street Tree (Boulevard)	Quercus bicolor (*Oak Bicolor - Swamp White)	Quercus bicolor	1.5	Bareroot	2022 - Planting Spring - Replacement - Other	04/28/2022
98472	3712	15th Ave S	na	44.93536983	-93.25375521	Street Tree (Boulevard)	Ginkgo biloba 'The President' (Ginkgo 'Presidential Gold')	Ginkgo biloba 'The President'	1.25	Bareroot	2022 - Planting Spring - Replacement - Other	04/28/2022
98696	3729	13th Ave S	na	44.93480318	-93.25613071	Street Tree (Boulevard)	Quercus bicolor (*Oak Bicolor - Swamp White)	Quercus bicolor	1.5	Bareroot	2022 - Planting Spring - Replacement - Other	04/28/2022
98699	3729	Bloomington Ave	na	44.93508921	-93.25232338	Street Tree (Boulevard)	Prunus virginiana 'Schubert' (Chokecherry 'Canada Red')	Prunus virginiana 'Schubert'	1.5	Bareroot	2022 - Planting Spring - More Trees Please	04/28/2022
98893	3750	Cedar Ave S	na	44.93446136	-93.24743616	Street Tree (Boulevard)	Gymnocladus dioicus 'McKBranched' (Coffeetree Kentucky 'Deca	Gymnocladus dioicus 'McKBranched'	1.5	Bareroot	2022 - Planting Spring - Citizen	04/28/2022
98908	3753	11th Ave S	na	44.93436253	-93.2586467	Street Tree (Boulevard)	Quercus bicolor (*Oak Bicolor - Swamp White)	Quercus bicolor	1.5	Bareroot	2022 - Planting Spring - Replacement - Other	04/28/2022
99787	401	West Minnehaha Pkwy	na	44.90692061	-93.28455983	Street Tree (Boulevard)	Larix laricina (Tamarack)	Larix laricina	1.5	Container #03	2022 - Planting Spring - Replacement - Other	04/28/2022
113352	5226	Stevens Ave	na	44.90742994	-93.27556383	Street Tree (Boulevard)	Larix laricina (Tamarack)	Larix laricina	1.5	Container #03	2022 - Planting Spring - Replacement - Other	04/28/2022
119837	1111	17th Ave N	17th Ave N	44.99626971	-93.29434805	Street Tree (Boulevard)	Gymnocladus dioicus 'Espresso' (Coffeetree Kentucky 'Espresso')	Gymnocladus dioicus 'Espresso'	1.5	Bareroot	2022 - Planting Spring - Replacement - Other	04/28/2022
120358	3501	12th Ave S	35th St E	44.93950045	-93.25698737	Street Tree (Boulevard)	Prunus virginiana 'Schubert' (Chokecherry 'Canada Red')	Prunus virginiana 'Schubert'	1.5	Bareroot	2022 - Planting Spring - Replacement - Ash	04/28/2022
122265	1423	35th St E	na	44.93950305	-93.25387778	Street Tree (Boulevard)	Quercus bicolor (*Oak Bicolor - Swamp White)	Quercus bicolor	1.5	Bareroot	2022 - Planting Spring - Replacement - Other	04/28/2022
122550	1500	James Ave N	16th Ave N	44.99515737	-93.30150048	Street Tree (Boulevard)	Gymnocladus dioicus 'Espresso' (Coffeetree Kentucky 'Espresso')	Gymnocladus dioicus 'Espresso'	1.5	Bareroot	2022 - Planting Spring - Replacement - Other	04/28/2022
122619	1500	James Ave N	14th Ave N	44.99312077	-93.29963325	Street Tree (Boulevard)	Syringa reticulata (*Lilac Japanese Tree)	Syringa reticulata	1.5	Bareroot	2022 - Planting Spring - Replacement - Other	04/28/2022
122680	1500	James Ave N	16th Ave N	44.99515369	-93.3006092	Street Tree (Boulevard)	Gymnocladus dioicus 'Espresso' (Coffeetree Kentucky 'Espresso')	Gymnocladus dioicus 'Espresso'	1.5	Bareroot	2022 - Planting Spring - Replacement - Other	04/28/2022
122683	1500	Dupont Ave N	na	44.99439009	-93.29251136	Street Tree (Boulevard)	Cladrastis kentukea (Yellowwood American)	Cladrastis kentukea	1.5	Bareroot	2022 - Planting Spring - Replacement - Other	04/28/2022
123034	1521	25th St E	25th St E	44.95728066	-93.25202438	Street Tree (Boulevard)	Catalpa speciosa (Catalpa Northern)	Catalpa speciosa	1.5	Bareroot	2022 - Planting Spring - Replacement - Ash	04/28/2022
123308	1531	35th St E	35th St E	44.93948276	-93.25189754	Street Tree (Boulevard)	Prunus x yedoensis 'Akebono' (Cherry Yoshino Daybreak)	Prunus x yedoensis 'Akebono'	1.5	Bareroot	2022 - Planting Spring - Replacement - Ash	04/28/2022
123631	1603	Girard Ave N	na	44.99535668	-93.29725031	Street Tree (Boulevard)	Gymnocladus dioicus 'Espresso' (Coffeetree Kentucky 'Espresso')	Gymnocladus dioicus 'Espresso'	1.5	Bareroot	2022 - Planting Spring - Replacement - Other	04/28/2022
123682	1602	Fremont Ave N	16th Ave N	44.9952903	-93.29497582	Street Tree (Boulevard)	Maackia amurensis 'JFS-Schichtel1' (Maackia 'MaacNificent')	Maackia amurensis 'JFS-Schichtel1'	1.25	Bareroot	2022 - Planting Spring - Replacement - Other	04/28/2022
123720	1606	Fremont Ave N	na	44.99548282	-93.29556776	Street Tree (Boulevard)	Ginkgo biloba 'The President' (Ginkgo 'Presidential Gold')	Ginkgo biloba 'The President'	1.5	Bareroot	2022 - Planting Spring - Replacement - Other	04/28/2022
124204	1701	Bryant Ave N	17th Ave N	44.99637152	-93.2912154	Street Tree (Boulevard)	Maackia amurensis 'JFS-Schichtel1' (Maackia 'MaacNificent')	Maackia amurensis 'JFS-Schichtel1'	1.25	Bareroot	2022 - Planting Spring - Replacement - Other	04/28/2022
124211	1701	Bryant Ave N	17th Ave N	44.99637429	-93.29171928	Street Tree (Boulevard)	Carpinus caroliniana (Beech Blue - Musclewood)	Carpinus caroliniana	1.5	Bareroot	2022 - Planting Spring - Replacement - Other	04/28/2022
124222	1726	Dupont Ave N	na	44.99717964	-93.29251747	Street Tree (Boulevard)	Cladrastis kentukea (Yellowwood American)	Cladrastis kentukea	1.5	Bareroot	2022 - Planting Spring - Replacement - Other	04/28/2022
124367	1731	Dupont Ave N	na	44.99720783	-93.29267021	Street Tree (Boulevard)	Betula nigra (Birch River)	Betula nigra	1.5	Bareroot	2022 - Planting Spring - Replacement - Other	04/28/2022
124495	1801	Fremont Ave N	Girard Ave N	44.99797828	-93.29709567	Street Tree (Boulevard)	Corylus colurna (Filbert Turkish)	Corylus colurna	1.5	Bareroot	2022 - Planting Spring - Replacement - Other	04/28/2022
124614	1808	Emerson Ave N	18th Ave N	44.99746458	-93.29368881	Street Tree (Boulevard)	Catalpa speciosa (Catalpa Northern)	Catalpa speciosa	1.5	Bareroot	2022 - Planting Spring - Replacement - Other	04/28/2022
124781	1820	38th St E	Cedar Ave S	44.93434083	-93.24744	Street Tree (Boulevard)	Prunus virginiana 'Schubert' (Chokecherry 'Canada Red')	Prunus virginiana 'Schubert'	1.5	Bareroot	2022 - Planting Spring - Replacement - Other	04/28/2022
124892	1828	Dupont Ave N	na	44.99836801	-93.29250431	Street Tree (Boulevard)	Catalpa speciosa (Catalpa Northern)	Catalpa speciosa	1.5	Bareroot	2022 - Planting Spring - Replacement - Other	04/28/2022
125077	1860	28th St E	Longfellow Ave	44.9534188	-93.24604517	Street Tree (Boulevard)	Catalpa speciosa (Catalpa Northern)	Catalpa speciosa	1.5	Bareroot	2022 - Planting Spring - Replacement - Ash	04/28/2022
130587	2436	Ogema Pl	na	44.95845581	-93.2459098	Street Tree (Boulevard)	Platanus x acerifolia 'Bloodgood' (Planetree London 'Bloodgood')	Platanus x acerifolia 'Bloodgood'	1.5	Bareroot	2022 - Planting Spring - Replacement - Ash	04/28/2022
130714	2441	16th Ave S	na	44.95768066	-93.2510916	Street Tree (Boulevard)	Platanus x acerifolia 'Bloodgood' (Planetree London 'Bloodgood')	Platanus x acerifolia 'Bloodgood'	1.5	Bareroot	2022 - Planting Spring - Replacement - Other	04/28/2022
134070	2649	18th Ave S	na	44.95386952	-93.24856945	Street Tree (Boulevard)	Platanus x acerifolia 'Bloodgood' (Planetree London 'Bloodgood')	Platanus x acerifolia 'Bloodgood'	1.5	Bareroot	2022 - Planting Spring - Replacement - Ash	04/28/2022
135589	2740	16th Ave S	na	44.95221604	-93.25127162	Street Tree (Boulevard)	Platanus x acerifolia 'Bloodgood' (Planetree London 'Bloodgood')	Platanus x acerifolia 'Bloodgood'	1.5	Bareroot	2022 - Planting Spring - Replacement - Other	04/28/2022
136303	2808	17th Ave S	na	44.95157585	-93.25002189	Street Tree (Boulevard)	Catalpa speciosa (Catalpa Northern)	Catalpa speciosa	1.5	Bareroot	2022 - Planting Spring - Replacement - Other	04/28/2022
137867	2909	17th Ave S	na	44.94976668	-93.24986757	Street Tree (Boulevard)	Prunus virginiana (Chokecherry)	Prunus virginiana	0	*..na	2022 - Planting Spring - Replacement - Other	04/28/2022
138409	2925	Cedar Ave S	na	44.94995029	-93.24732063	OtherCityProperty (Pol-Fir-PW-P&Scem-etc	Platanus x acerifolia 'Bloodgood' (Planetree London 'Bloodgood')	Platanus x acerifolia 'Bloodgood'	1.5	Bareroot	2022 - Planting Spring - Replacement - Other	04/28/2022
140649	3132	Cedar Ave S	na	44.94531694	-93.24749773	Street Tree (Boulevard)	Quercus bicolor (*Oak Bicolor - Swamp White)	Quercus bicolor	1.5	Bareroot	2022 - Planting Spring - Replacement - Other	04/28/2022
140671	3136	15th Ave S	na	44.94549299	-93.25384495	Street Tree (Boulevard)	Ginkgo biloba 'The President' (Ginkgo 'Presidential Gold')	Ginkgo biloba 'The President'	1.25	Bareroot	2022 - Planting Spring - Replacement - Other	04/28/2022
140705	3139	15th Ave S	na	44.94549083	-93.25370429	Street Tree (Boulevard)	Quercus bicolor (*Oak Bicolor - Swamp White)	Quercus bicolor	1.5	Bareroot	2022 - Planting Spring - Replacement - Other	04/28/2022
140747	3140	15th Ave S	na	44.94538351	-93.25382628	Street Tree (Boulevard)	Quercus bicolor (*Oak Bicolor - Swamp White)	Quercus bicolor	1.5	Bareroot	2022 - Planting Spring - More Trees Please	04/28/2022
140954	3154	15th Ave S	na	44.94487955	-93.25383664	Street Tree (Boulevard)	Quercus bicolor (*Oak Bicolor - Swamp White)	Quercus bicolor	1.5	Bareroot	2022 - Planting Spring - Replacement - Other	04/28/2022
141115	3200	Cedar Ave S	na	44.94457623	-93.24749314	Street Tree (Boulevard)	Quercus bicolor (*Oak Bicolor - Swamp White)	Quercus bicolor	1.5	Bareroot	2022 - Planting Spring - Replacement - Other	04/28/2022
141183	1601	32nd St E	16th Ave S	44.94459361	-93.25115029	Street Tree (Boulevard)	Pyrus ussuriensis 'Bailfrost' (Pear Ussurian 'Mountain Frost')	Pyrus ussuriensis 'Bailfrost'	1.25	Bareroot	2022 - Planting Spring - Replacement - Other	04/28/2022
142435	3301	15th Ave S	33rd St E	44.94286955	-93.25340861	Street Tree (Boulevard)	Pyrus ussuriensis 'Bailfrost' (Pear Ussurian 'Mountain Frost')	Pyrus ussuriensis 'Bailfrost'	1.25	Bareroot	2022 - Planting Spring - Replacement - Other	04/28/2022
142445	3301	15th Ave S	33rd St E	44.94287636	-93.2535648	Street Tree (Boulevard)	Ginkgo biloba 'The President' (Ginkgo 'Presidential Gold')	Ginkgo biloba 'The President'	1.25	Bareroot	2022 - Planting Spring - Replacement - Other	04/28/2022
144054	3446	Bloomington Ave	35th St E	44.93961723	-93.25288578	Street Tree (Boulevard)	Ginkgo biloba 'The President' (Ginkgo 'Presidential Gold')	Ginkgo biloba 'The President'	1.25	Bareroot	2022 - Planting Spring - Replacement - Ash	04/28/2022
144082	3448	18th Ave S	35th St E	44.93960665	-93.24911032	Street Tree (Boulevard)	Ginkgo biloba 'The President' (Ginkgo 'Presidential Gold')	Ginkgo biloba 'The President'	1.25	Bareroot	2022 - Planting Spring - Replacement - Other	04/28/2022
144243	3456	16th Ave S	35th St E	44.93960242	-93.25136717	Street Tree (Boulevard)	Ginkgo biloba 'The President' (Ginkgo 'Presidential Gold')	Ginkgo biloba 'The President'	1.25	Bareroot	2022 - Planting Spring - Replacement - Ash	04/28/2022
144378	3500	18th Ave S	35th St E	44.93948503	-93.24910595	Street Tree (Boulevard)	Prunus virginiana 'Schubert' (Chokecherry 'Canada Red')	Prunus virginiana 'Schubert'	1.5	Bareroot	2022 - Planting Spring - Replacement - Other	04/28/2022
144827	3524	14th Ave S	na	44.9386491	-93.25504235	Street Tree (Boulevard)	Quercus bicolor (*Oak Bicolor - Swamp White)	Quercus bicolor	1.5	Bareroot	2022 - Planting Spring - Replacement - Other	04/28/2022
145169	3548	13th Ave S	na	44.93781028	-93.25640704	Street Tree (Boulevard)	Prunus x yedoensis 'Akebono' (Cherry Yoshino Daybreak)	Prunus x yedoensis 'Akebono'	1.5	Bareroot	2022 - Planting Spring - Replacement - Other	04/28/2022
145202	3550	Cedar Ave S	na	44.93806185	-93.247462	Street Tree (Boulevard)	Gymnocladus dioicus 'McKBranched' (Coffeetree Kentucky 'Deca	Gymnocladus dioicus 'McKBranched'	1.25	Bareroot	2022 - Planting Spring - Replacement - Other	04/28/2022
145208	3550	Cedar Ave S	na	44.93856425	-93.24745636	Street Tree (Boulevard)	Quercus bicolor (*Oak Bicolor - Swamp White)	Quercus bicolor	1.5	Bareroot	2022 - Planting Spring - Replacement - Other	04/28/2022
145990	3619	Upton Ave N	na	45.02112668	-93.31472148	Street Tree (Boulevard)	Ostrya virginiana (*Ironwood)	Ostrya virginiana	1	Container #15	2022 - Planting Spring - Replacement - Other	04/28/2022
148064	3738	Russell Ave N	na	45.02339528	-93.31079644	Street Tree (Boulevard)	Ostrya virginiana (*Ironwood)	Ostrya virginiana	1	Container #15	2022 - Planting Spring - Replacement - Other	04/28/2022
152568	4053	13th Ave S	na	44.92893571	-93.256123	Street Tree (Boulevard)	Quercus ellipsoidalis 'Bailskies' (Oak Northern Pin 'Majestic Skies	Quercus ellipsoidalis 'Bailskies'	1.5	Container #20	2022 - Planting Spring - Replacement - Other	04/28/2022
152826	4100	13th Ave S	na	44.92861428	-93.25626907	Street Tree (Boulevard)	Quercus ellipsoidalis 'Bailskies' (Oak Northern Pin 'Majestic Skies	Quercus ellipsoidalis 'Bailskies'	1.5	Container #20	2022 - Planting Spring - Replacement - Other	04/28/2022
153235	4115	13th Ave S	na	44.92819293	-93.25612202	Street Tree (Boulevard)	Quercus ellipsoidalis 'Bailskies' (Oak Northern Pin 'Majestic Skies	Quercus ellipsoidalis 'Bailskies'	1.5	Container #20	2022 - Planting Spring - Replacement - Other	04/28/2022
153542	4133	15th Ave S	na	44.92753591	-93.25358838	Street Tree (Boulevard)	Quercus ellipsoidalis 'Bailskies' (Oak Northern Pin 'Majestic Skies	Quercus ellipsoidalis 'Bailskies'	1.5	Container #20	2022 - Planting Spring - Replacement - Other	04/28/2022
153889	4153	15th Ave S	42nd St E	44.92700497	-93.25323439	Street Tree (Boulevard)	Quercus ellipsoidalis 'Bailskies' (Oak Northern Pin 'Majestic Skies	Quercus ellipsoidalis 'Bailskies'	0	*..na	2022 - Planting Spring - Replacement - Other	04/28/2022
157516	4633	30th Ave S	na	44.91861834	-93.22956474	Street Tree (Boulevard)	Catalpa speciosa (Catalpa Northern)	Catalpa speciosa	1.5	Bareroot	2022 - Planting Spring - Citizen Ash Replacement	04/28/2022
169474	916	16th Ave N	Dupont Ave N	44.99536812	-93.29250982	Street Tree (Boulevard)	Ginkgo biloba 'The President' (Ginkgo 'Presidential Gold')	Ginkgo biloba 'The President'	1.5	Bareroot	2022 - Planting Spring - Replacement - Other	04/28/2022
182122	1515	Vincent Ave N	na	44.99487556	-93.31598609	Street Tree (Boulevard)	Cladrastis kentukea (Yellowwood American)	Cladrastis kentukea	1.5	Bareroot	2022 - Planting Spring - Replacement - Other	04/28/2022
185069	2700	16th Ave S	27th St E	44.95369391	-93.25154571	Street Tree (Boulevard)	Catalpa speciosa (Catalpa Northern)	Catalpa speciosa	1.5	Bareroot	2022 - Planting Spring - Replacement - Ash	04/28/2022
196674	624	Jefferson St NE	na	44.9958618	-93.25504635	Street Tree (Boulevard)	Catalpa speciosa (Catalpa Northern)	Catalpa speciosa	1.5	Bareroot	2022 - Planting Spring - Replacement - Other	04/28/2022
197176	1659	Thomas Ave N	Thomas Ave N	44.99687808	-93.31340158	Street Tree (Boulevard)	Ginkgo biloba 'The President' (Ginkgo 'Presidential Gold')	Ginkgo biloba 'The President'	1.25	Bareroot	2022 - Planting Spring - Replacement - Other	04/28/2022

198153	1515	Oliver Ave N	Oliver Ave N	44.99463537	-93.30702575	Street Tree (Boulevard)	Gymnocladus dioicus 'Espresso' (Coffeetree Kentucky 'Espresso')	Gymnocladus dioicus 'Espresso'	1.5	Bareroot	2022 - Planting Spring - Replacement - Other	04/28/2022
198397	1341	James Ave N	*na	44.9929423	-93.30076024	Street Tree (Boulevard)	Catalpa speciosa (Catalpa Northern)	Catalpa speciosa	1.5	Bareroot	2022 - Planting Spring - Replacement - Other	04/28/2022
198574	1501	Aldrich Ave N	Bryant Ave N	44.99432169	-93.29097603	Street Tree (Boulevard)	Cladrastis kentukea (Yellowwood American)	Cladrastis kentukea	1.5	Bareroot	2022 - Planting Spring - Replacement - Other	04/28/2022
203047	4801	South Minnehaha Park Dr	*na	44.90791527	-93.20182409	Parkland/Golf Course	Quercus bicolor (*Oak Bicolor - Swamp White)	Quercus bicolor	1.5	Bareroot	2022 - Planting Spring - Replacement - Other	04/28/2022
203355	4401	West River Pkwy	South Minnehaha Park Dr	44.91053355	-93.20712138	Street Tree (Boulevard)	Syringa reticulata 'Ivory Silk' (Lilac Japanese Tree 'Ivory Silk')	Syringa reticulata 'Ivory Silk'	1.5	Bareroot	2022 - Planting Spring - Replacement - Other	04/28/2022
208668	1818	Dupont Ave N	na	44.99803737	-93.29249927	Street Tree (Boulevard)	Ginkgo biloba 'The President' (Ginkgo 'Presidential Gold')	Ginkgo biloba 'The President'	1.5	Bareroot	2022 - Planting Spring - Replacement - Other	04/28/2022
210502	760	Industrial Blvd	na	45.00027323	-93.21171321	Street Tree (Boulevard)	Ginkgo biloba 'Autumn Gold' (Ginkgo 'Autumn Gold')	Ginkgo biloba 'Autumn Gold'	1.5	Bareroot	2022 - Planting Spring - Replacement - Other	04/28/2022
211565	744	Jefferson St NE	Jefferson St NE	44.9982798	-93.25505857	Street Tree (Boulevard)	Gymnocladus dioicus 'Espresso' (Coffeetree Kentucky 'Espresso')	Gymnocladus dioicus 'Espresso'	1.5	Bareroot	2022 - Planting Spring - Replacement - Ash	04/28/2022
211589	735	Jefferson St NE	Jefferson St NE	44.99789307	-93.25491696	Street Tree (Boulevard)	Gymnocladus dioicus 'Espresso' (Coffeetree Kentucky 'Espresso')	Gymnocladus dioicus 'Espresso'	1.5	Bareroot	2022 - Planting Spring - Replacement - Other	04/28/2022
213047	425	5th St NE	5th St NE	44.99228607	-93.25569287	Street Tree (Boulevard)	Crataegus crus-galli var. inermis (Hawthorn Thornless Cockspur)	Crataegus crus-galli var. inermis	1.5	Bareroot	2022 - Planting Spring - Replacement - Other	04/28/2022
213050	425	5th St NE	5th St NE	44.99262379	-93.25591823	Street Tree (Boulevard)	Syringa reticulata 'Ivory Silk' (Lilac Japanese Tree 'Ivory Silk')	Syringa reticulata 'Ivory Silk'	1.5	Bareroot	2022 - Planting Spring - Replacement - Other	04/28/2022
213146	607	Jefferson St NE	Jefferson St NE	44.99536167	-93.25490656	Street Tree (Boulevard)	Cladrastis kentukea (Yellowwood American)	Cladrastis kentukea	1.5	Bareroot	2022 - Planting Spring - Replacement - Other	04/28/2022
213512	2531	16th Ave S	na	44.95618041	-93.25109307	Street Tree (Boulevard)	Amelanchier x grandiflora 'Autumn Brilliance' (Serviceberry 'Aut	Amelanchier x grandiflora 'Autumn Brilliance'	1.5	Bareroot	2022 - Planting Spring - Replacement - Other	04/28/2022
213529	646	Jefferson St NE	na	44.99643731	-93.25504955	Street Tree (Boulevard)	Gymnocladus dioicus 'Espresso' (Coffeetree Kentucky 'Espresso')	Gymnocladus dioicus 'Espresso'	1.5	Bareroot	2022 - Planting Spring - Replacement - Other	04/28/2022
215885	518	5th St NE	5th St NE	44.99515054	-93.25785556	Street Tree (Boulevard)	Cladrastis kentukea (Yellowwood American)	Cladrastis kentukea	1.5	Bareroot	2022 - Planting Spring - Replacement - Other	04/28/2022
215948	334	4th St NE	na	44.99263658	-93.25789615	Street Tree (Boulevard)	Gymnocladus dioicus 'Espresso' (Coffeetree Kentucky 'Espresso')	Gymnocladus dioicus 'Espresso'	1.5	Bareroot	2022 - Planting Spring - Replacement - Ash	04/28/2022
217089	636	2nd St NE	2nd St NE	44.99445864	-93.26269289	Street Tree (Boulevard)	Ginkgo biloba 'Autumn Gold' (Ginkgo 'Autumn Gold')	Ginkgo biloba 'Autumn Gold'	1.5	Bareroot	2022 - Planting Spring - Replacement - Other	04/28/2022
217091	636	2nd St NE	2nd St NE	44.9946964	-93.26284684	Street Tree (Boulevard)	Quercus bicolor (*Oak Bicolor - Swamp White)	Quercus bicolor	1.5	Bareroot	2022 - Planting Spring - Replacement - Other	04/28/2022
217106	726	2nd St NE	2nd St NE	44.99600095	-93.26375141	Street Tree (Boulevard)	Aesculus x arnoldiana 'Autumn Splendor' (Buckeye 'Autumn Sple	Aesculus x arnoldiana 'Autumn Splendor'	1.5	Bareroot	2022 - Planting Spring - Replacement - Other	04/28/2022
217134	827	2nd St NE	9th Ave NE	44.99726805	-93.2639314	Street Tree (Boulevard)	Gleditsia triacanthos var. inermis 'Harve' (Honeylocust Common	Gleditsia triacanthos var. inermis 'Harve'	1.5	Bareroot	2022 - Planting Spring - Replacement - Other	04/28/2022
217137	901	2nd St NE	9th Ave NE	44.99734787	-93.26408246	Street Tree (Boulevard)	Amelanchier x grandiflora 'Autumn Brilliance' (Serviceberry 'Aut	Amelanchier x grandiflora 'Autumn Brilliance'	1.5	Bareroot	2022 - Planting Spring - Replacement - Other	04/28/2022
217302	216	6th Ave NE	na	44.99406695	-93.2614697	Street Tree (Boulevard)	Syringa reticulata 'Ivory Silk' (Lilac Japanese Tree 'Ivory Silk')	Syringa reticulata 'Ivory Silk'	1.5	Bareroot	2022 - Planting Spring - Replacement - Ash	04/28/2022
223222	2307	17th Ave S	Cedar Ave S	44.95928149	-93.24739791	Street Tree (Boulevard)	Quercus bicolor (*Oak Bicolor - Swamp White)	Quercus bicolor	1.5	Bareroot	2022 - Planting Spring - Replacement - Ash	04/28/2022
223550	2307	17th Ave S	*na	44.9598791	-93.24737021	Parkland/Golf Course	Quercus bicolor (*Oak Bicolor - Swamp White)	Quercus bicolor	1.5	Bareroot	2022 - Planting Spring - Replacement - Other	04/28/2022
228483	4801	38th Ave S	East Minnehaha Pkwy	44.91644289	-93.23930488	Street Tree (Boulevard)	Ginkgo biloba 'The President' (Ginkgo 'Presidential Gold')	Ginkgo biloba 'The President'	1.5	Bareroot	2022 - Planting Spring - More Trees Please	04/28/2022
228484	4801	38th Ave S	East Minnehaha Pkwy	44.91644101	-93.23888672	Street Tree (Boulevard)	Cladrastis kentukea (Yellowwood American)	Cladrastis kentukea	1.5	Bareroot	2022 - Planting Spring - More Trees Please	04/28/2022
230399	1601	Portland Ave	na	44.96688461	-93.26841923	Parkland/Golf Course	Celtis occidentalis (*Hackberry Common)	Celtis occidentalis	1.5	Container #20	2022 - Planting Spring - Replacement - Other	04/28/2022
230401	1601	Portland Ave	na	44.9668949	-93.26825028	Parkland/Golf Course	Celtis occidentalis (*Hackberry Common)	Celtis occidentalis	1.5	Container #20	2022 - Planting Spring - Replacement - Other	04/28/2022
230780	1500	West River Pkwy S	West River Pkwy S	44.97704522	-93.24197624	Parkland/Golf Course	Celtis occidentalis 'JFS-KSU1' (Hackberry 'Prairie Sentinel')	Celtis occidentalis 'JFS-KSU1'	1.5	Container #20	2022 - Planting Spring - Replacement - Other	04/28/2022
231484	1500	Irving Ave N	15th Ave N	44.99420558	-93.29903439	Street Tree (Boulevard)	Gymnocladus dioicus 'Espresso' (Coffeetree Kentucky 'Espresso')	Gymnocladus dioicus 'Espresso'	1.5	Bareroot	2022 - Planting Spring - Replacement - Other	04/28/2022
235758	2307	17th Ave S	*na	44.95989751	-93.2473035	Parkland/Golf Course	Quercus bicolor (*Oak Bicolor - Swamp White)	Quercus bicolor	1.5	Bareroot	2022 - Planting Spring - Replacement - Other	04/28/2022
236072	900	49th Ave N	na	45.04561569	-93.29318056	Parkland/Golf Course	Pinus nigra (Pine Austrian)	Pinus nigra	60	Container #20	2022 - Planting Spring - Replacement - Other	04/28/2022
242851	4801	East Minnehaha Pkwy	East Minnehaha Pkwy	44.91665168	-93.24343702	Parkland/Golf Course	Cladrastis kentukea (Yellowwood American)	Cladrastis kentukea	1.5	Bareroot	2022 - Planting Spring - Replacement - Other	04/28/2022
245713	1906	Em Stately St	na	44.95650979	-93.24553696	Street Tree (Boulevard)	Catalpa speciosa (Catalpa Northern)	Catalpa speciosa	1.5	Bareroot	2022 - Planting Spring - Replacement - Ash	04/28/2022
249201	1855	28th St E	na	44.95190553	-93.24494625	Street Tree (Boulevard)	Amelanchier x grandiflora 'Autumn Brilliance' (Serviceberry 'Aut	Amelanchier x grandiflora 'Autumn Brilliance'	1.5	Bareroot	2022 - Planting Spring - Replacement - Other	04/28/2022
250177	4600	28th Ave S	East Minnehaha Pkwy	44.91811752	-93.23518739	Parkland/Golf Course	Cladrastis kentukea (Yellowwood American)	Cladrastis kentukea	1.5	Bareroot	2022 - Planting Spring - Replacement - Other	04/28/2022
250182	4600	28th Ave S	East Minnehaha Pkwy	44.91811752	-93.23511363	Parkland/Golf Course	Cladrastis kentukea (Yellowwood American)	Cladrastis kentukea	1.5	Bareroot	2022 - Planting Spring - Replacement - Other	04/28/2022
250250	4801	38th Ave S	*na	44.918005	-93.23083241	Parkland/Golf Course	Ulmus americana 'St Croix' PP 20097 (Elm American 'St. Croix')	Ulmus americana 'St Croix' PP 20097	1.5	Bareroot	2022 - Planting Spring - Replacement - Other	04/28/2022
251961	1801	Irving Ave N	18th Ave N	44.99746575	-93.29995128	Street Tree (Boulevard)	Prunus virginiana 'Schubert' (Chokecherry 'Canada Red')	Prunus virginiana 'Schubert'	1.5	Bareroot	2022 - Planting Spring - Citizen Ash Replacement	04/28/2022
256710	4901	James Ave S	50th St W	44.91244355	-93.30075599	Street Tree (Boulevard)	Larix laricina (Tamarack)	Larix laricina	1.5	Bareroot	2022 - Planting Spring - Replacement - Other	04/28/2022
256714	4901	James Ave S	50th St W	44.91244625	-93.3006197	Street Tree (Boulevard)	Larix laricina (Tamarack)	Larix laricina	1.5	Bareroot	2022 - Planting Spring - More Trees Please	04/28/2022
257055	2500	Cedar Ave S	na	44.95677247	-93.24789625	Parkland/Golf Course	Catalpa speciosa (Catalpa Northern)	Catalpa speciosa	1.5	Bareroot	2022 - Planting Spring - Replacement - Other	04/28/2022
258266	4500	28th Ave S	*na	44.92078004	-93.23240842	Parkland/Golf Course	Malus 'Royal Raindrops' (Crabapple 'Royal Raindrops')	Malus 'Royal Raindrops'	1.5	Bareroot	2022 - Planting Spring - Replacement - Other	04/28/2022
258272	4500	28th Ave S	*na	44.91796183	-93.23525771	Parkland/Golf Course	Quercus bicolor (*Oak Bicolor - Swamp White)	Quercus bicolor	1.5	Bareroot	2022 - Planting Spring - Replacement - Other	04/28/2022
258273	4500	28th Ave S	*na	44.91800534	-93.23530801	Parkland/Golf Course	Quercus bicolor (*Oak Bicolor - Swamp White)	Quercus bicolor	1.5	Bareroot	2022 - Planting Spring - Replacement - Other	04/28/2022
260409	3034	Bloomington Ave	na	44.94735021	-93.25260184	Street Tree (Boulevard)	Quercus bicolor (*Oak Bicolor - Swamp White)	Quercus bicolor	1.5	Bareroot	2022 - Planting Spring - Replacement - Other	04/28/2022
260582	2600	East Minnehaha Pkwy	West Lake Nokomis Pkwy	44.91556455	-93.24067833	Parkland/Golf Course	Gymnocladus dioicus 'McKBranched' (Coffeetree Kentucky 'Deca	Gymnocladus dioicus 'McKBranched'	1.5	Bareroot	2022 - Planting Spring - Replacement - Other	04/28/2022
261253	2600	East Minnehaha Pkwy	na	44.91436323	-93.24599493	Parkland/Golf Course	Ulmus americana 'St Croix' PP 20097 (Elm American 'St. Croix')	Ulmus americana 'St Croix' PP 20097	1.5	Bareroot	2022 - Planting Spring - More Trees Please	04/28/2022
262706	5401	Fremont Ave S	na	44.90504658	-93.29565008	Street Tree (Boulevard)	Prunus maackii (Chokecherry Amur)	Prunus maackii	1.5	Bareroot	2022 - Planting Spring - Citizen	04/28/2022
262936	2701	44th St E	28th Ave S	44.9188667	-93.23309837	Parkland/Golf Course	Ginkgo biloba 'Magyar' (Ginkgo 'Magyar')	Ginkgo biloba 'Magyar'	1.5	Bareroot	2022 - Planting Spring - Replacement - Other	04/28/2022
262988	2701	44th St E	28th Ave S	44.9198694	-93.23310784	Parkland/Golf Course	Ulmus americana 'St Croix' PP 20097 (Elm American 'St. Croix')	Ulmus americana 'St Croix' PP 20097	1.5	Bareroot	2022 - Planting Spring - Replacement - Other	04/28/2022
262990	2701	44th St E	28th Ave S	44.9197545	-93.23292545	Parkland/Golf Course	Ulmus americana 'St Croix' PP 20097 (Elm American 'St. Croix')	Ulmus americana 'St Croix' PP 20097	1.5	Bareroot	2022 - Planting Spring - Replacement - Other	04/28/2022
263474	4400	28th Ave S	*na	44.92081251	-93.23233906	Parkland/Golf Course	Malus 'Royal Raindrops' (Crabapple 'Royal Raindrops')	Malus 'Royal Raindrops'	1.5	Bareroot	2022 - Planting Spring - Replacement - Other	04/28/2022
263579	4500	28th Ave S	*na	44.91803678	-93.23525718	Parkland/Golf Course	Quercus bicolor (*Oak Bicolor - Swamp White)	Quercus bicolor	1.5	Bareroot	2022 - Planting Spring - Replacement - Other	04/28/2022
263582	4800	28th Ave S	*na	44.91847927	-93.2336575	Parkland/Golf Course	Prunus serotina (Cherry Black)	Prunus serotina	1.5	Bareroot	2022 - Planting Spring - Replacement - Other	04/28/2022
265003	2600	East Minnehaha Pkwy	West Lake Nokomis Pkwy	44.91607851	-93.23836275	Parkland/Golf Course	Ulmus americana 'St Croix' PP 20097 (Elm American 'St. Croix')	Ulmus americana 'St Croix' PP 20097	1.5	Bareroot	2022 - Planting Spring - Replacement - Other	04/28/2022
265034	2600	East Minnehaha Pkwy	West Lake Nokomis Pkwy	44.91577182	-93.23742773	Parkland/Golf Course	Ginkgo biloba 'Magyar' (Ginkgo 'Magyar')	Ginkgo biloba 'Magyar'	1.5	Bareroot	2022 - Planting Spring - Replacement - Other	04/28/2022
265099	4801	38th Ave S	East Minnehaha Pkwy	44.91520604	-93.23676039	Parkland/Golf Course	Quercus rubra (*Oak Northern Red)	Quercus rubra	1.5	Bareroot	2022 - Planting Spring - Replacement - Other	04/28/2022
265317	4801	38th Ave S	Woodlawn Blvd	44.91328953	-93.23371523	Parkland/Golf Course	Gleditsia triacanthos var. inermis 'Shademaster' (Honeylocust Co	Gleditsia triacanthos var. inermis 'Shademaster'	1.5	Bareroot	2022 - Planting Spring - Replacement - Other	04/28/2022
265426	2600	East Minnehaha Pkwy	West Lake Nokomis Pkwy	44.91352633	-93.2439121	Parkland/Golf Course	Salix alba 'Tristis' (Willow Niobe 'Golden Weeping')	Salix alba 'Tristis'	1.5	Bareroot	2022 - Planting Spring - More Trees Please	04/28/2022
265428	2600	East Minnehaha Pkwy	West Lake Nokomis Pkwy	44.91341323	-93.243729	Parkland/Golf Course	Salix alba 'Tristis' (Willow Niobe 'Golden Weeping')	Salix alba 'Tristis'	1.5	Bareroot	2022 - Planting Spring - Replacement - Other	04/28/2022
265495	2600	East Minnehaha Pkwy	na	44.91446267	-93.24431691	Parkland/Golf Course	Ulmus americana 'St Croix' PP 20097 (Elm American 'St. Croix')	Ulmus americana 'St Croix' PP 20097	1.5	Bareroot	2022 - Planting Spring - Replacement - Ash	04/28/2022
265706	4801	38th Ave S	East Minnehaha Pkwy	44.91629369	-93.24576293	Parkland/Golf Course	Ginkgo biloba 'Magyar' (Ginkgo 'Magyar')	Ginkgo biloba 'Magyar'	1.5	Bareroot	2022 - Planting Spring - Replacement - Ash	04/28/2022
266340	1001	Lake St W	Lake St W	44.9483008	-93.29210891	Street Tree (Boulevard)	Gymnocladus dioicus 'UMNSynergy' (Coffeetree Kentucky 'True I	Gymnocladus dioicus 'UMNSynergy'	1.5	Container #20	2022 - Planting Spring - Replacement - Other	04/28/2022
266506	802	Lake St W	na	44.94845787	-93.28958628	Street Tree (Boulevard)	Gymnocladus dioicus 'UMNSynergy' (Coffeetree Kentucky 'True I	Gymnocladus dioicus 'UMNSynergy'	1.5	Container #20	2022 - Planting Spring - Replacement - Other	04/28/2022
266521	2600	East Minnehaha Pkwy	West Lake Nokomis Pkwy	44.91386728	-93.23556998	Parkland/Golf Course	Salix alba 'Tristis' (Willow Niobe 'Golden Weeping')	Salix alba 'Tristis'	1.5	Bareroot	2022 - Planting Spring - Replacement - Ash	04/28/2022
266744	505	Lake St W	na	44.94827424	-93.2860777	Street Tree (Boulevard)	Ginkgo biloba 'The President' (Ginkgo 'Presidential Gold')	Ginkgo biloba 'The President'	1.5	Container #20	2022 - Planting Spring - Replacement - Other	04/28/2022
266992	2913	Lyndale Ave S	na	44.94979964	-93.28794444	Street Tree (Boulevard)	Quercus bicolor (*Oak Bicolor - Swamp White)	Quercus bicolor	1.5	Container #15	2022 - Planting Spring - Replacement - Other	04/28/2022
267706	3512	Cedar Ave S	na	44.9390129	-93.24746961	Street Tree (Boulevard)	Quercus bicolor (*Oak Bicolor - Swamp White)	Quercus bicolor	1.5	Bareroot	2022 - Planting Spring - Replacement - Other	04/28/2022
267707	3332	Cedar Ave S	na	44.94167945	-93.24749633	Street Tree (Boulevard)	Quercus bicolor (*Oak Bicolor - Swamp White)	Quercus bicolor	1.5	Bareroot	2022 - Planting Spring - Replacement - Other	04/28/2022
267905	4700	28th Ave S	*na	44.917982	-93.23542436	Parkland/Golf Course	Ginkgo biloba 'Magyar' (Ginkgo 'Magyar')	Ginkgo biloba 'Magyar'	1.5	Bareroot	2022 - Planting Spring - Replacement - Other	04/28/2022
268392	724	Harding St NE	na	44.99718808	-93.22179521	Easement Tree	Ginkgo biloba 'Autumn Gold' (Ginkgo 'Autumn Gold')	Ginkgo biloba 'Autumn Gold'	1.5	Bareroot	2022 - Planting Spring - Replacement - Other	04/28/2022
268393	724	Harding St NE	na	44.99730188	-93.22180593	Easement Tree	Ginkgo biloba 'Autumn Gold' (Ginkgo 'Autumn Gold')	Ginkgo biloba 'Autumn Gold'	1.5	Bareroot	2022 - Planting Spring - Replacement - Other	04/28/2022
271358	3800	East Minnehaha Pkwy	na	44.91820196	-93.22983747	Parkland/Golf Course	Ginkgo biloba 'Magyar' (Ginkgo 'Magyar')	Ginkgo biloba 'Magyar'	1.5	Bareroot	2022 - Planting Spring - Replacement - Ash	04/28/2022
276030	3220	17th Ave S	na	44.94401165	-93.25001965	Street Tree (Boulevard)	Quercus bicolor (*Oak Bicolor - Swamp White)	Quercus bicolor	1.5	Bareroot	2022 - Planting Spring - Replacement - Other	04/28/2022
276102	3641	Bloomington Ave	na	44.93650011	-93.25233335	Street Tree (Boulevard)	Prunus virginiana 'Schubert' (Chokecherry 'Canada Red')	Prunus virginiana 'Schubert'	1.5	Bareroot	2022 - Planting Spring - Replacement - Other	04/28/2022
276282	3448	18th Ave S	35th St E	44.93961066	-93.24897161	Street Tree (Boulevard)	Quercus bicolor (*Oak Bicolor - Swamp White)	Quercus bicolor	1.5	Bareroot	2022 - Planting Spring - Replacement - Other	04/28/2022
277674	1609	28th St E	16th Ave S	44.95181744	-93.25114646	Street Tree (Boulevard)	Catalpa speciosa (Catalpa Northern)	Catalpa speciosa	1.5	Bareroot	2022 - Planting Spring - Replacement - Other	04/28/2022
277701	2929	21st Ave S	na	44.94876473	-93.24225782	Street Tree (Boulevard)	Catalpa speciosa (Catalpa Northern)	Catalpa speciosa	1.5	Bareroot	2022 - Planting Spring - Replacement - Other	04/28/2022
277787	2901	18th Ave S	29th St E	44.95003736	-93.24839944	Street Tree (Boulevard)	Amelanchier x grandiflora 'Autumn Brilliance' (Serviceberry 'Aut	Amelanchier x grandiflora 'Autumn Brilliance'	1.5	Bareroot	2022 - Planting Spring - Replacement - Other	04/28/2022
277796	2901	16th Ave S	29th St E	44.95003965	-93.25106689	Street Tree (Boulevard)	Amelanchier x grandiflora 'Autumn Brilliance' (Serviceberry 'Aut	Amelanchier x grandiflora 'Autumn Brilliance'	1.5	Bareroot	2022 - Planting Spring - Replacement - Ash	04/28/2022
278672	3800	East Minnehaha Pkwy	na	44.91811257	-93.23021725	Parkland/Golf Course	Malus 'Indian Summer' (Crabapple 'Indian Summer')	Malus 'Indian Summer'	1.5	Bareroot	2022 - Planting Spring - Replacement - Other	04/28/2022
281446	3501	Dupont Ave S	35th St W	44.93946034	-93.2929124	Street Tree (Boulevard)	Maackia amurensis 'Starburst' (Maackia Amur 'Starburst')	Maackia amurensis 'Starburst'	1.5	Bareroot	2022 - Planting Spring - Replacement - Other	04/28/2022
281707	4801	38th Ave S	Nokomis Ave S	44.91885348	-93.22722668	Parkland/Golf Course	Maackia amurensis 'JFS-Schichtel1' (Maackia 'MaacNificent')	Maackia amurensis 'JFS-Schichtel1'	1.25	Bareroot	2022 - Planting Spring - Replacement - Other	04/28/2022
282553	1701	Queen Ave N	17th Ave N	44.99701175	-93.30979137	Street Tree (Boulevard)	Catalpa speciosa (Catalpa Northern)	Catalpa speciosa	1.5	Bareroot	2022 - Planting Spring - Replacement - Other	04/28/2022
282558	3401	Broadway St NE	Godward St NE	45.00121714	-93.21398525	Easement Tree	Gymnocladus dioicus 'Espresso' (Coffeetree Kentucky 'Espresso')	Gymnocladus dioicus 'Espresso'	1.5	Bareroot	2022 - Planting Spring - Replacement - Other	04/28/2022
282561	1635	Vincent Ave N	na	44.99621128	-93.31596968	Street Tree (Boulevard)	Catalpa speciosa (Catalpa Northern)	Catalpa speciosa	1.5	Bareroot	2022 - Planting Spring - Replacement - Other	04/28/2022
286295	4801	38th Ave S	*na	44.91660877	-93.23968545	Parkland/Golf Course	Amelanchier x grandiflora 'Autumn Brilliance' (Serviceberry 'Aut	Amelanchier x grandiflora 'Autumn Brilliance'	1.5	Bareroot	2022 - Planting Spring - Replacement - Other	04/28/2022
286368	4801	38th Ave S	na	44.91644256	-93.23789683	Street Tree (Boulevard)	Ginkgo biloba 'The President' (Ginkgo 'Presidential Gold')	Ginkgo biloba 'The President'	1.5	Bareroot	2022 - Planting Spring - More Trees Please	04/28/2022

286402	4801	38th Ave S	na	44.91645395	-93.2374059	Street Tree (Boulevard)	Ginkgo biloba 'The President' (Ginkgo 'Presidential Gold')	Ginkgo biloba 'The President'	1.5	Bareroot	2022 - Planting Spring - More Trees Please	04/28/2022
286403	4801	38th Ave S	na	44.91645205	-93.2371337	Street Tree (Boulevard)	Cladrastis kentukea (Yellowwood American)	Cladrastis kentukea	1.5	Bareroot	2022 - Planting Spring - More Trees Please	04/28/2022
286430	4801	38th Ave S	na	44.9164549	-93.2367857	Street Tree (Boulevard)	Cladrastis kentukea (Yellowwood American)	Cladrastis kentukea	1.5	Bareroot	2022 - Planting Spring - More Trees Please	04/28/2022
286836	4801	38th Ave S	East Minnehaha Pkwy	44.91625731	-93.2422509	Woodland/Natural Area	Malus 'Prairifire' (Crabapple 'Prairifire')	Malus 'Prairifire'	1.5	Bareroot	2022 - Planting Spring - Replacement - Other	04/28/2022
287325	4801	38th Ave S	East Minnehaha Pkwy	44.91628655	-93.2282305	Parkland/Golf Course	Malus 'Adams' (Crabapple 'Adams')	Malus 'Adams'	1.5	Bareroot	2022 - Planting Spring - Replacement - Other	04/28/2022
291038	1330	Industrial Blvd	Industrial Blvd	45.00295064	-93.2117944	Street Tree (Boulevard)	Amelanchier x grandiflora 'Autumn Brilliance' (Serviceberry 'Aut	Amelanchier x grandiflora 'Autumn Brilliance'	1.5	Bareroot	2022 - Planting Spring - Replacement - Other	04/28/2022
291040	1330	Industrial Blvd	Industrial Blvd	45.00236491	-93.2116968	Street Tree (Boulevard)	Amelanchier x grandiflora 'Autumn Brilliance' (Serviceberry 'Aut	Amelanchier x grandiflora 'Autumn Brilliance'	1.5	Bareroot	2022 - Planting Spring - Replacement - Other	04/28/2022
291044	1330	Industrial Blvd	Industrial Blvd	45.00129403	-93.2116716	Street Tree (Boulevard)	Ulmus americana 'St Croix' PP 20097 (Elm American 'St. Croix')	Ulmus americana 'St Croix' PP 20097	1.5	Bareroot	2022 - Planting Spring - Replacement - Other	04/28/2022
291477	2600	East Minnehaha Pkwy	East Lake Nokomis Pkwy	44.91450631	-93.2429426	Parkland/Golf Course	Juglans nigra (Walnut Black)	Juglans nigra	1.5	Bareroot	2022 - Planting Spring - Replacement - Other	04/28/2022
291858	4801	38th Ave S	East Minnehaha Pkwy	44.91634374	-93.2422769	Parkland/Golf Course	Gymnocladus dioicus 'McKBranched' (Coffeetree Kentucky 'Deca	Gymnocladus dioicus 'McKBranched'	1.5	Bareroot	2022 - Planting Spring - Replacement - Other	04/28/2022
292571	5656	Fremont Ave S	57th St W	44.89974372	-93.2962103	Street Tree (Boulevard)	Prunus maackii (Chokecherry Amur)	Prunus maackii	1.5	Bareroot	2022 - Planting Spring - Replacement - Other	04/28/2022
293206	4120	17th Ave S	16th Ave S	44.92782604	-93.2510624	Street Tree (Boulevard)	Quercus ellipsoidalis 'Bailskies' (Oak Northern Pin 'Majestic Skies	Quercus ellipsoidalis 'Bailskies'	1.5	Container #20	2022 - Planting Spring - More Trees Please	04/28/2022
293209	3929	16th Ave S	na	44.93138135	-93.2510725	Street Tree (Boulevard)	Quercus ellipsoidalis 'Bailskies' (Oak Northern Pin 'Majestic Skies	Quercus ellipsoidalis 'Bailskies'	1.5	Container #20	2022 - Planting Spring - More Trees Please	04/28/2022
293468	3713	15th Ave S	na	44.93533078	-93.2536115	Street Tree (Boulevard)	Prunus virginiana 'Schubert' (Chokecherry 'Canada Red')	Prunus virginiana 'Schubert'	1.5	Bareroot	2022 - Planting Spring - Replacement - Other	04/28/2022
293862	3817	16th Ave S	na	44.93346608	-93.2510587	Street Tree (Boulevard)	Quercus ellipsoidalis 'Bailskies' (Oak Northern Pin 'Majestic Skies	Quercus ellipsoidalis 'Bailskies'	1.5	Container #20	2022 - Planting Spring - More Trees Please	04/28/2022
294668	4633	30th Ave S	na	44.91869388	-93.229554	Street Tree (Boulevard)	Catalpa speciosa (Catalpa Northern)	Catalpa speciosa	1.5	Bareroot	2022 - Planting Spring - Replacement - Ash	04/28/2022
294917	1215	24th St W	na	44.95906102	-93.2951861	Street Tree (Boulevard)	Amelanchier x grandiflora 'Autumn Brilliance' (Serviceberry 'Aut	Amelanchier x grandiflora 'Autumn Brilliance'	1.5	Bareroot	2022 - Planting Spring - Citizen	04/28/2022
295064	3149	18th Ave S	na	44.94494428	-93.2486286	Street Tree (Boulevard)	Quercus bicolor (*Oak Bicolor - Swamp White)	Quercus bicolor	1.5	Bareroot	2022 - Planting Spring - Replacement - Other	04/28/2022
295082	3953	15th Ave S	na	44.93074774	-93.2535985	Street Tree (Boulevard)	Quercus ellipsoidalis 'Bailskies' (Oak Northern Pin 'Majestic Skies	Quercus ellipsoidalis 'Bailskies'	1.5	Container #20	2022 - Planting Spring - More Trees Please	04/28/2022
295128	3549	17th Ave S	36th St E	44.9377944	-93.2495561	Street Tree (Boulevard)	Prunus x yedoensis 'Akebono' (Cherry Yoshino Daybreak)	Prunus x yedoensis 'Akebono'	1.5	Bareroot	2022 - Planting Spring - Citizen	04/28/2022
295273	4801	38th Ave S	Cedar Ave S	44.91572388	-93.2447306	Parkland/Golf Course	Malus 'Prairifire' (Crabapple 'Prairifire')	Malus 'Prairifire'	1.5	Bareroot	2022 - Planting Spring - More Trees Please	04/28/2022
295274	4801	38th Ave S	Cedar Ave S	44.91572768	-93.2446743	Parkland/Golf Course	Malus 'Prairifire' (Crabapple 'Prairifire')	Malus 'Prairifire'	1.5	Bareroot	2022 - Planting Spring - More Trees Please	04/28/2022
295520	4749	Longfellow Ave	na	44.91697887	-93.2458504	Street Tree (Boulevard)	Cladrastis kentukea (Yellowwood American)	Cladrastis kentukea	1.5	Bareroot	2022 - Planting Spring - Replacement - Other	04/28/2022
295622	4801	38th Ave S	East Minnehaha Pkwy	44.91638896	-93.2422664	Parkland/Golf Course	Ulmus americana 'St Croix' PP 20097 (Elm American 'St. Croix')	Ulmus americana 'St Croix' PP 20097	1.5	Bareroot	2022 - Planting Spring - More Trees Please	04/28/2022
295732	206	6th Ave NE	na	44.99403502	-93.2615957	Street Tree (Boulevard)	Gymnocladus dioicus 'Espresso' (Coffeetree Kentucky 'Espresso')	Gymnocladus dioicus 'Espresso'	1.5	Bareroot	2022 - Planting Spring - More Trees Please	04/28/2022
295733	206	6th Ave NE	na	44.99400182	-93.261683	Street Tree (Boulevard)	Syringa reticulata 'Ivory Silk' (Lilac Japanese Tree 'Ivory Silk')	Syringa reticulata 'Ivory Silk'	1.5	Bareroot	2022 - Planting Spring - More Trees Please	04/28/2022
295740	4553	Longfellow Ave	na	44.91856631	-93.2340648	Parkland/Golf Course	Ginkgo biloba 'Magyar' (Ginkgo 'Magyar')	Ginkgo biloba 'Magyar'	1.5	Bareroot	2022 - Planting Spring - Replacement - Ash	04/28/2022
295741	4553	Longfellow Ave	na	44.91861189	-93.234157	Parkland/Golf Course	Ginkgo biloba 'Magyar' (Ginkgo 'Magyar')	Ginkgo biloba 'Magyar'	1.5	Bareroot	2022 - Planting Spring - Replacement - Other	04/28/2022
295828	1101	Main St NE	Broadway St NE	44.99878644	-93.2665498	Street Tree (Boulevard)	Syringa reticulata 'Ivory Silk' (Lilac Japanese Tree 'Ivory Silk')	Syringa reticulata 'Ivory Silk'	1.5	Bareroot	2022 - Planting Spring - More Trees Please	04/28/2022
295829	1101	Main St NE	Broadway St NE	44.99878739	-93.2666719	Street Tree (Boulevard)	Maackia amurensis 'JFS-Schichtel1' (Maackia 'MaacNificent')	Maackia amurensis 'JFS-Schichtel1'	1.25	Bareroot	2022 - Planting Spring - More Trees Please	04/28/2022
295830	1101	Main St NE	Broadway St NE	44.99878739	-93.2668194	Street Tree (Boulevard)	Syringa reticulata 'Ivory Silk' (Lilac Japanese Tree 'Ivory Silk')	Syringa reticulata 'Ivory Silk'	1.5	Bareroot	2022 - Planting Spring - More Trees Please	04/28/2022
295831	1101	Main St NE	Broadway St NE	44.99878643	-93.2669756	Street Tree (Boulevard)	Maackia amurensis 'JFS-Schichtel1' (Maackia 'MaacNificent')	Maackia amurensis 'JFS-Schichtel1'	1.25	Bareroot	2022 - Planting Spring - More Trees Please	04/28/2022
295832	1101	Main St NE	Broadway St NE	44.99878643	-93.2670845	Street Tree (Boulevard)	Syringa reticulata 'Ivory Silk' (Lilac Japanese Tree 'Ivory Silk')	Syringa reticulata 'Ivory Silk'	1.5	Bareroot	2022 - Planting Spring - More Trees Please	04/28/2022
295897	901	2nd St NE	9th Ave NE	44.99737265	-93.2639897	Street Tree (Boulevard)	Amelanchier x grandiflora 'Autumn Brilliance' (Serviceberry 'Aut	Amelanchier x grandiflora 'Autumn Brilliance'	1.5	Bareroot	2022 - Planting Spring - More Trees Please	04/28/2022
295979	2901	16th Ave S	29th St E	44.95003171	-93.2507359	Street Tree (Boulevard)	Amelanchier x grandiflora 'Autumn Brilliance' (Serviceberry 'Aut	Amelanchier x grandiflora 'Autumn Brilliance'	1.5	Bareroot	2022 - Planting Spring - Replacement - Ash	04/28/2022
295980	1801	27th St E	na	44.95370283	-93.2484976	Street Tree (Boulevard)	Catalpa speciosa (Catalpa Northern)	Catalpa speciosa	1.5	Bareroot	2022 - Planting Spring - Replacement - Ash	04/28/2022
295990	2500	Cedar Ave S	18th Ave S	44.9564781	-93.248562	Street Tree (Boulevard)	Catalpa speciosa (Catalpa Northern)	Catalpa speciosa	1.5	Bareroot	2022 - Planting Spring - Replacement - Ash	04/28/2022
295991	4120	17th Ave S	41st St E	44.92858162	-93.2503658	Street Tree (Boulevard)	Quercus ellipsoidalis 'Bailskies' (Oak Northern Pin 'Majestic Skies	Quercus ellipsoidalis 'Bailskies'	1.5	Container #20	2022 - Planting Spring - Replacement - Ash	04/28/2022
296211	1344	Logan Ave N	na	44.9929093	-93.3031466	Street Tree (Boulevard)	Catalpa speciosa (Catalpa Northern)	Catalpa speciosa	1.5	Bareroot	2022 - Planting Spring - Replacement - Other	04/28/2022
296214	1800	Oliver Ave N	18th Ave N	44.99748283	-93.3064688	Street Tree (Boulevard)	Malus 'Royal Raindrops' (Crabapple 'Royal Raindrops')	Malus 'Royal Raindrops'	1.5	Bareroot	2022 - Planting Spring - Replacement - Other	04/28/2022
296215	1838	Newton Ave N	na	44.99858313	-93.3056375	Street Tree (Boulevard)	Catalpa speciosa (Catalpa Northern)	Catalpa speciosa	1.5	Bareroot	2022 - Planting Spring - Replacement - Ash	04/28/2022
296217	1601	Oliver Ave N	16th Ave N	44.99527746	-93.3071493	Street Tree (Boulevard)	Catalpa speciosa (Catalpa Northern)	Catalpa speciosa	1.5	Bareroot	2022 - Planting Spring - Citizen Ash Replacement	04/28/2022
296218	1601	Oliver Ave N	na	44.99535333	-93.3070433	Street Tree (Boulevard)	Betula nigra (Birch River)	Betula nigra	1.5	Bareroot	2022 - Planting Spring - Citizen	04/28/2022
296222	1531	Russell Ave N	na	44.9950304	-93.3108578	Street Tree (Boulevard)	Ginkgo biloba 'The President' (Ginkgo 'Presidential Gold')	Ginkgo biloba 'The President'	1.25	Bareroot	2022 - Planting Spring - Replacement - Ash	04/28/2022
296225	3445	15th Ave S	na	44.93966642	-93.2536360	Street Tree (Boulevard)	Prunus x yedoensis 'Akebono' (Cherry Yoshino Daybreak)	Prunus x yedoensis 'Akebono'	1.5	Bareroot	2022 - Planting Spring - Replacement - Other	04/28/2022
296262	1801	Dupont Ave N	na	44.99772908	-93.2926719	Street Tree (Boulevard)	Cladrastis kentukea (Yellowwood American)	Cladrastis kentukea	1.5	Bareroot	2022 - Planting Spring - Replacement - Other	04/28/2022
296284	1200	Plymouth Ave N	Girard Ave N	44.9922337	-93.2971157	Street Tree (Boulevard)	Catalpa speciosa (Catalpa Northern)	Catalpa speciosa	1.5	Bareroot	2022 - Planting Spring - Replacement - Other	04/28/2022
296286	1723	Irving Ave N	na	44.99708845	-93.2994870	Street Tree (Boulevard)	Betula nigra (Birch River)	Betula nigra	1.5	Bareroot	2022 - Planting Spring - Replacement - Other	04/28/2022
296287	1500	Plymouth Ave N	Irving Ave N	44.9919325	-93.2995226	Street Tree (Boulevard)	Betula nigra (Birch River)	Betula nigra	1.5	Bareroot	2022 - Planting Spring - Replacement - Other	04/28/2022
296324	6101	Vincent Ave S	61st St W	44.89253047	-93.3159367	Street Tree (Boulevard)	Prunus maackii (Chokecherry Amur)	Prunus maackii	1.5	Bareroot	2022 - Planting Spring - More Trees Please	04/28/2022
296490	3255	Spring St NE	Godward St NE	44.99663738	-93.2141635	Easement Tree	Gymnocladus dioicus 'Espresso' (Coffeetree Kentucky 'Espresso')	Gymnocladus dioicus 'Espresso'	1.5	Bareroot	2022 - Planting Spring - More Trees Please	04/28/2022
296492	700	Godward St NE	na	44.9978911	-93.2139717	Street Tree (Boulevard)	Gymnocladus dioicus 'Espresso' (Coffeetree Kentucky 'Espresso')	Gymnocladus dioicus 'Espresso'	1.5	Bareroot	2022 - Planting Spring - More Trees Please	04/28/2022
296497	700	Godward St NE	na	44.99858495	-93.2139753	Street Tree (Boulevard)	Ginkgo biloba 'Autumn Gold' (Ginkgo 'Autumn Gold')	Ginkgo biloba 'Autumn Gold'	1.5	Bareroot	2022 - Planting Spring - More Trees Please	04/28/2022
296499	700	Godward St NE	na	44.99844491	-93.2139618	Street Tree (Boulevard)	Ginkgo biloba 'Autumn Gold' (Ginkgo 'Autumn Gold')	Ginkgo biloba 'Autumn Gold'	1.5	Bareroot	2022 - Planting Spring - More Trees Please	04/28/2022
296503	2811	Broadway St NE	na	44.99884381	-93.2204936	Street Tree (Boulevard)	Ginkgo biloba 'Autumn Gold' (Ginkgo 'Autumn Gold')	Ginkgo biloba 'Autumn Gold'	1.5	Bareroot	2022 - Planting Spring - More Trees Please	04/28/2022
296508	2811	Broadway St NE	na	44.99884236	-93.2209360	Street Tree (Boulevard)	Gymnocladus dioicus 'Espresso' (Coffeetree Kentucky 'Espresso')	Gymnocladus dioicus 'Espresso'	1.5	Bareroot	2022 - Planting Spring - More Trees Please	04/28/2022
296510	2811	Broadway St NE	na	44.99883672	-93.2210191	Street Tree (Boulevard)	Gymnocladus dioicus 'Espresso' (Coffeetree Kentucky 'Espresso')	Gymnocladus dioicus 'Espresso'	1.5	Bareroot	2022 - Planting Spring - More Trees Please	04/28/2022
296512	2811	Broadway St NE	na	44.99883956	-93.2212243	Street Tree (Boulevard)	Corylus colurna (Filbert Turkish)	Corylus colurna	1.5	Bareroot	2022 - Planting Spring - More Trees Please	04/28/2022
296513	2811	Broadway St NE	na	44.99884187	-93.2213235	Street Tree (Boulevard)	Platanus x acerifolia 'Bloodgood' (Planetree London 'Bloodgood')	Platanus x acerifolia 'Bloodgood'	1.5	Bareroot	2022 - Planting Spring - More Trees Please	04/28/2022
296514	2811	Broadway St NE	na	44.99883238	-93.2214362	Street Tree (Boulevard)	Gymnocladus dioicus 'Espresso' (Coffeetree Kentucky 'Espresso')	Gymnocladus dioicus 'Espresso'	1.5	Bareroot	2022 - Planting Spring - More Trees Please	04/28/2022
296515	2811	Broadway St NE	na	44.99883807	-93.2215595	Street Tree (Boulevard)	Gymnocladus dioicus 'Espresso' (Coffeetree Kentucky 'Espresso')	Gymnocladus dioicus 'Espresso'	1.5	Bareroot	2022 - Planting Spring - More Trees Please	04/28/2022
296519	2811	Broadway St NE	na	44.99883097	-93.2219619	Street Tree (Boulevard)	Ginkgo biloba 'Autumn Gold' (Ginkgo 'Autumn Gold')	Ginkgo biloba 'Autumn Gold'	1.5	Bareroot	2022 - Planting Spring - More Trees Please	04/28/2022
296520	2811	Broadway St NE	na	44.99883188	-93.222064	Street Tree (Boulevard)	Cladrastis kentukea (Yellowwood American)	Cladrastis kentukea	1.5	Bareroot	2022 - Planting Spring - More Trees Please	04/28/2022
296522	2811	Broadway St NE	na	44.99882999	-93.2221953	Street Tree (Boulevard)	Ginkgo biloba 'Autumn Gold' (Ginkgo 'Autumn Gold')	Ginkgo biloba 'Autumn Gold'	1.5	Bareroot	2022 - Planting Spring - More Trees Please	04/28/2022
296527	2514	Broadway St NE	na	44.99880303	-93.2243923	Street Tree (Boulevard)	Amelanchier x grandiflora 'Autumn Brilliance' (Serviceberry 'Aut	Amelanchier x grandiflora 'Autumn Brilliance'	1.5	Bareroot	2022 - Planting Spring - More Trees Please	04/28/2022
296590	2600	Winter St SE	Godward St NE	44.9947681	-93.2141300	Street Tree (Boulevard)	Ginkgo biloba 'Autumn Gold' (Ginkgo 'Autumn Gold')	Ginkgo biloba 'Autumn Gold'	1.5	Bareroot	2022 - Planting Spring - More Trees Please	04/28/2022
296593	2600	Winter St SE	Godward St NE	44.99492553	-93.2141246	Street Tree (Boulevard)	Ginkgo biloba 'Autumn Gold' (Ginkgo 'Autumn Gold')	Ginkgo biloba 'Autumn Gold'	1.5	Bareroot	2022 - Planting Spring - More Trees Please	04/28/2022
296605	4500	28th Ave S	*na	44.92080747	-93.2324677	Parkland/Golf Course	Malus 'Royal Raindrops' (Crabapple 'Royal Raindrops')	Malus 'Royal Raindrops'	1.5	Bareroot	2022 - Planting Spring - More Trees Please	04/28/2022
296660	2744	16th Ave S	na	44.95216522	-93.2512696	Street Tree (Boulevard)	Catalpa speciosa (Catalpa Northern)	Catalpa speciosa	1.5	Bareroot	2022 - Planting Spring - Replacement - Other	04/28/2022
296666	2624	17th Ave S	na	44.95459856	-93.2499910	Street Tree (Boulevard)	Amelanchier x grandiflora 'Autumn Brilliance' (Serviceberry 'Aut	Amelanchier x grandiflora 'Autumn Brilliance'	1.5	Bareroot	2022 - Planting Spring - Replacement - Other	04/28/2022
296672	2801	21st Ave S	28th St E	44.95189161	-93.2421696	Street Tree (Boulevard)	Catalpa speciosa (Catalpa Northern)	Catalpa speciosa	1.5	Bareroot	2022 - Planting Spring - Replacement - Other	04/28/2022
296687	2600	East Minnehaha Pkwy	West Lake Nokomis Pkwy	44.91590363	-93.2400079	Parkland/Golf Course	Syringa reticulata 'Summer Storm' (Lilac Japanese Tree 'Summer	Syringa reticulata 'Summer Storm'	1.5	Bareroot	2022 - Planting Spring - More Trees Please	04/28/2022
296688	2600	East Minnehaha Pkwy	West Lake Nokomis Pkwy	44.916333	-93.2386001	Parkland/Golf Course	Malus 'Royal Raindrops' (Crabapple 'Royal Raindrops')	Malus 'Royal Raindrops'	1.5	Bareroot	2022 - Planting Spring - More Trees Please	04/28/2022
296689	2600	East Minnehaha Pkwy	West Lake Nokomis Pkwy	44.91629121	-93.2385223	Parkland/Golf Course	Malus 'Royal Raindrops' (Crabapple 'Royal Raindrops')	Malus 'Royal Raindrops'	1.5	Bareroot	2022 - Planting Spring - More Trees Please	04/28/2022
296690	2600	East Minnehaha Pkwy	West Lake Nokomis Pkwy	44.9163292	-93.2385035	Parkland/Golf Course	Malus 'Royal Raindrops' (Crabapple 'Royal Raindrops')	Malus 'Royal Raindrops'	1.5	Bareroot	2022 - Planting Spring - More Trees Please	04/28/2022
296697	2600	East Minnehaha Pkwy	West Lake Nokomis Pkwy	44.91626272	-93.2381495	Parkland/Golf Course	Malus 'Indian Summer' (Crabapple 'Indian Summer')	Malus 'Indian Summer'	1.5	Bareroot	2022 - Planting Spring - More Trees Please	04/28/2022
296698	2600	East Minnehaha Pkwy	West Lake Nokomis Pkwy	44.9163273	-93.2380797	Parkland/Golf Course	Malus 'Indian Summer' (Crabapple 'Indian Summer')	Malus 'Indian Summer'	1.5	Bareroot	2022 - Planting Spring - More Trees Please	04/28/2022
296699	2600	East Minnehaha Pkwy	West Lake Nokomis Pkwy	44.91556777	-93.2379617	Parkland/Golf Course	Malus 'Adams' (Crabapple 'Adams')	Malus 'Adams'	1.5	Bareroot	2022 - Planting Spring - More Trees Please	04/28/2022
296700	2600	East Minnehaha Pkwy	West Lake Nokomis Pkwy	44.91564754	-93.2382781	Parkland/Golf Course	Malus 'Adams' (Crabapple 'Adams')	Malus 'Adams'	1.5	Bareroot	2022 - Planting Spring - More Trees Please	04/28/2022
296701	2600	East Minnehaha Pkwy	West Lake Nokomis Pkwy	44.9157976	-93.2397828	Parkland/Golf Course	Malus 'Adams' (Crabapple 'Adams')	Malus 'Adams'	1.5	Bareroot	2022 - Planting Spring - More Trees Please	04/28/2022
296702	2600	East Minnehaha Pkwy	West Lake Nokomis Pkwy	44.9157805	-93.2395200	Parkland/Golf Course	Malus 'Adams' (Crabapple 'Adams')	Malus 'Adams'	1.5	Bareroot	2022 - Planting Spring - More Trees Please	04/28/2022
296709	2401	East Minnehaha Pkwy	East Minnehaha Pkwy	44.91289925	-93.2336257	Parkland/Golf Course	Malus 'Adams' (Crabapple 'Adams')	Malus 'Adams'	1.5	Bareroot	2022 - Planting Spring - More Trees Please	04/28/2022
296710	2401	East Minnehaha Pkwy	East Minnehaha Pkwy	44.91299233	-93.2336043	Parkland/Golf Course	Malus 'Adams' (Crabapple 'Adams')	Malus 'Adams'	1.5	Bareroot	2022 - Planting Spring - More Trees Please	04/28/2022
296776	2600	East Minnehaha Pkwy	East Lake Nokomis Pkwy	44.91427203	-93.2353127	Parkland/Golf Course	Cladrastis kentukea (Yellowwood American)	Cladrastis kentukea	1.5	Bareroot	2022 - Planting Spring - More Trees Please	04/28/2022
296778	2600	East Minnehaha Pkwy	East Lake Nokomis Pkwy	44.91370599	-93.2345563	Parkland/Golf Course	Cladrastis kentukea (Yellowwood American)	Cladrastis kentukea	1.5	Bareroot	2022 - Planting Spring - More Trees Please	04/28/2022
296780	2600	East Minnehaha Pkwy	East Lake Nokomis Pkwy	44.91378767	-93.2346234	Parkland/Golf Course	Cladrastis kentukea (Yellowwood American)	Cladrastis kentukea	1.5	Bareroot	2022 - Planting Spring - More Trees Please	04/28/2022
296795	437	2nd St NE	na	44.99294387	-93.2614728	Street Tree (Boulevard)	Syringa reticulata 'Ivory Silk' (Lilac Japanese Tree 'Ivory Silk')	Syringa reticulata 'Ivory Silk'	1.5	Bareroot	2022 - Planting Spring - More Trees Please	04/28/2022
296796	433	2nd St NE	2nd St NE	44.99286536	-93.2614136	Street Tree (Boulevard)	Amelanchier x grandiflora 'Autumn Brilliance' (Serviceberry 'Aut	Amelanchier x grandiflora 'Autumn Brilliance'	1.5	Bareroot	2022 - Planting Spring - More Trees Please	04/28/2022
296797	433	2nd St NE	2nd St NE	44.99280466	-93.2613734	Street Tree (Boulevard)	Amelanchier x grandiflora 'Autumn Brilliance' (Serviceberry 'Aut	Amelanchier x grandiflora 'Autumn Brilliance'	1.5	Bareroot	2022 - Planting Spring - More Trees Please	04/28/2022

296826	2600	East Minnehaha Pkwy	East Lake Nokomis Pkwy	44.91378433	-93.2349688	Parkland/Golf Course	Maackia amurensis 'JFS-Schichtel1' (Maackia 'MaacNificent')	Maackia amurensis 'JFS-Schichtel1'	1.5	Bareroot	2022 - Planting Spring - More Trees Please	04/28/2022
296827	2600	East Minnehaha Pkwy	East Lake Nokomis Pkwy	44.91384701	-93.23503854	Parkland/Golf Course	Maackia amurensis 'JFS-Schichtel1' (Maackia 'MaacNificent')	Maackia amurensis 'JFS-Schichtel1'	1.5	Bareroot	2022 - Planting Spring - More Trees Please	04/28/2022
296828	2600	East Minnehaha Pkwy	East Lake Nokomis Pkwy	44.91371215	-93.23524507	Parkland/Golf Course	Ulmus americana 'St Croix' PP 20097 (Elm American 'St. Croix')	Ulmus americana 'St Croix' PP 20097	1.5	Bareroot	2022 - Planting Spring - More Trees Please	04/28/2022
296829	2600	East Minnehaha Pkwy	East Lake Nokomis Pkwy	44.91364947	-93.23515655	Parkland/Golf Course	Ulmus americana 'St Croix' PP 20097 (Elm American 'St. Croix')	Ulmus americana 'St Croix' PP 20097	1.5	Bareroot	2022 - Planting Spring - More Trees Please	04/28/2022
296920	2520	Broadway St NE	na	44.99868426	-93.22461747	Street Tree (Boulevard)	Gymnocladus dioicus 'Espresso' (Coffeetree Kentucky 'Espresso')	Gymnocladus dioicus 'Espresso'	1.5	Bareroot	2022 - Planting Spring - More Trees Please	04/28/2022
296921	2520	Broadway St NE	na	44.99867478	-93.22485082	Street Tree (Boulevard)	Gymnocladus dioicus 'Espresso' (Coffeetree Kentucky 'Espresso')	Gymnocladus dioicus 'Espresso'	1.5	Bareroot	2022 - Planting Spring - More Trees Please	04/28/2022
296922	2520	Broadway St NE	na	44.99867857	-93.22522365	Street Tree (Boulevard)	Ginkgo biloba 'Autumn Gold' (Ginkgo 'Autumn Gold')	Ginkgo biloba 'Autumn Gold'	1.5	Bareroot	2022 - Planting Spring - More Trees Please	04/28/2022
296923	2500	Broadway St NE	na	44.99867004	-93.22549111	Street Tree (Boulevard)	Gymnocladus dioicus 'Espresso' (Coffeetree Kentucky 'Espresso')	Gymnocladus dioicus 'Espresso'	1.5	Bareroot	2022 - Planting Spring - More Trees Please	04/28/2022
296924	2500	Broadway St NE	na	44.9986634	-93.22566768	Street Tree (Boulevard)	Gymnocladus dioicus 'Espresso' (Coffeetree Kentucky 'Espresso')	Gymnocladus dioicus 'Espresso'	1.5	Bareroot	2022 - Planting Spring - More Trees Please	04/28/2022
297222	1511	Vincent Ave N	na	44.99479311	-93.3159846	Street Tree (Boulevard)	Cladrastis kentukea (Yellowwood American)	Cladrastis kentukea	1.5	Bareroot	2022 - Planting Spring - Replacement - Other	04/28/2022
297456	3155	14th Ave S	na	44.94494015	-93.25496349	Street Tree (Boulevard)	Quercus bicolor (*Oak Bicolor - Swamp White)	Quercus bicolor	1.5	Bareroot	2022 - Planting Spring - Replacement - Other	04/28/2022
297490	5801	Sheridan Ave S	58th St W	44.89789388	-93.31214182	Street Tree (Boulevard)	Prunus maackii (Chokecherry Amur)	Prunus maackii	1.5	Bareroot	2022 - Planting Spring - More Trees Please	04/28/2022
297499	5821	Penn Ave S	59th St W	44.89698712	-93.30815943	Street Tree (Boulevard)	Prunus maackii (Chokecherry Amur)	Prunus maackii	1.5	Bareroot	2022 - Planting Spring - Citizen	04/28/2022
297501	5944	Penn Ave S	Penn Ave S	44.89472423	-93.30876616	Street Tree (Boulevard)	Prunus maackii (Chokecherry Amur)	Prunus maackii	1.5	Bareroot	2022 - Planting Spring - Citizen	04/28/2022
297503	2219	61st St W	61st St W	44.89248602	-93.30830468	Street Tree (Boulevard)	Prunus maackii (Chokecherry Amur)	Prunus maackii	1.5	Bareroot	2022 - Planting Spring - More Trees Please	04/28/2022
297505	1750	Lyndale Ave S	Groveland Terr	44.96780781	-93.29001583	Street Tree (Boulevard)	Syringa reticulata (*Lilac Japanese Tree)	Syringa reticulata	1.5	Bareroot	2022 - Planting Spring - More Trees Please	04/28/2022
297506	1750	Lyndale Ave S	Groveland Terr	44.9678581	-93.29007484	Street Tree (Boulevard)	Prunus virginiana 'Schubert' (Chokecherry 'Canada Red')	Prunus virginiana 'Schubert'	1.5	Bareroot	2022 - Planting Spring - More Trees Please	04/28/2022
297507	1750	Lyndale Ave S	Groveland Terr	44.96802889	-93.29029612	Street Tree (Boulevard)	Prunus virginiana 'Schubert' (Chokecherry 'Canada Red')	Prunus virginiana 'Schubert'	1.5	Bareroot	2022 - Planting Spring - More Trees Please	04/28/2022
297520	115	Lake St E	na	44.9482713	-93.27559365	Street Tree (Boulevard)	Gleditsia triacanthos var. inermis 'Skycole' (Honeylocust Commo	Gleditsia triacanthos var. inermis 'Skycole'	1.5	Container #20	2022 - Planting Spring - More Trees Please	04/28/2022
297521	115	Lake St E	na	44.9482713	-93.27570094	Street Tree (Boulevard)	Gleditsia triacanthos var. inermis 'Skycole' (Honeylocust Commo	Gleditsia triacanthos var. inermis 'Skycole'	1.5	Container #20	2022 - Planting Spring - More Trees Please	04/28/2022
297522	115	Lake St E	na	44.94827177	-93.2759658	Street Tree (Boulevard)	Gleditsia triacanthos var. inermis 'Skycole' (Honeylocust Commo	Gleditsia triacanthos var. inermis 'Skycole'	1.5	Container #20	2022 - Planting Spring - More Trees Please	04/28/2022
297523	111	Lake St E	na	44.94827741	-93.27630651	Street Tree (Boulevard)	Ginkgo biloba 'The President' (Ginkgo 'Presidential Gold')	Ginkgo biloba 'The President'	1.5	Container #20	2022 - Planting Spring - More Trees Please	04/28/2022
297524	111	Lake St E	na	44.94827267	-93.27643258	Street Tree (Boulevard)	Ginkgo biloba 'The President' (Ginkgo 'Presidential Gold')	Ginkgo biloba 'The President'	1.5	Container #20	2022 - Planting Spring - More Trees Please	04/28/2022
297578	3946	15th Ave S	na	44.93085842	-93.25372465	Street Tree (Boulevard)	Quercus ellipsoidalis 'Bailskies' (Oak Northern Pin 'Majestic Skies	Quercus ellipsoidalis 'Bailskies'	1.5	Container #20	2022 - Planting Spring - Replacement - Other	04/28/2022
297588	4120	14th Ave S	na	44.92793288	-93.25498943	Street Tree (Boulevard)	Quercus ellipsoidalis 'Bailskies' (Oak Northern Pin 'Majestic Skies	Quercus ellipsoidalis 'Bailskies'	1.5	Container #20	2022 - Planting Spring - Replacement - Other	04/28/2022
297591	3953	14th Ave S	na	44.93075399	-93.25485229	Street Tree (Boulevard)	Quercus ellipsoidalis 'Bailskies' (Oak Northern Pin 'Majestic Skies	Quercus ellipsoidalis 'Bailskies'	1.5	Container #20	2022 - Planting Spring - Replacement - Other	04/28/2022
297594	3849	14th Ave S	na	44.93267018	-93.25484591	Street Tree (Boulevard)	Quercus ellipsoidalis 'Bailskies' (Oak Northern Pin 'Majestic Skies	Quercus ellipsoidalis 'Bailskies'	1.5	Container #20	2022 - Planting Spring - Replacement - Other	04/28/2022
297678	4124	12th Ave S	na	44.92797921	-93.25754309	Street Tree (Boulevard)	Quercus ellipsoidalis 'Bailskies' (Oak Northern Pin 'Majestic Skies	Quercus ellipsoidalis 'Bailskies'	1.5	Container #20	2022 - Planting Spring - Replacement - Other	04/28/2022
297738	4116	13th Ave S	na	44.92803716	-93.25626234	Street Tree (Boulevard)	Quercus ellipsoidalis 'Bailskies' (Oak Northern Pin 'Majestic Skies	Quercus ellipsoidalis 'Bailskies'	1.5	Container #20	2022 - Planting Spring - Replacement - Other	04/28/2022
297746	4141	13th Ave S	na	44.92730034	-93.2561175	Street Tree (Boulevard)	Quercus ellipsoidalis 'Bailskies' (Oak Northern Pin 'Majestic Skies	Quercus ellipsoidalis 'Bailskies'	1.5	Container #20	2022 - Planting Spring - Replacement - Other	04/28/2022
297767	4153	10th Ave S	42nd St E	44.92715653	-93.25990731	Street Tree (Boulevard)	Quercus ellipsoidalis 'Bailskies' (Oak Northern Pin 'Majestic Skies	Quercus ellipsoidalis 'Bailskies'	1.5	Container #20	2022 - Planting Spring - Replacement - Other	04/28/2022
297768	4133	10th Ave S	na	44.92771294	-93.25990462	Street Tree (Boulevard)	Quercus ellipsoidalis 'Bailskies' (Oak Northern Pin 'Majestic Skies	Quercus ellipsoidalis 'Bailskies'	1.5	Container #20	2022 - Planting Spring - Replacement - Other	04/28/2022
297770	4056	10th Ave S	41st St E	44.92880438	-93.26030627	Street Tree (Boulevard)	Quercus ellipsoidalis 'Bailskies' (Oak Northern Pin 'Majestic Skies	Quercus ellipsoidalis 'Bailskies'	1.5	Container #20	2022 - Planting Spring - Replacement - Other	04/28/2022
297931	3311	Broadway St NE	na	44.99969743	-93.21546428	Street Tree (Boulevard)	Ginkgo biloba 'Autumn Gold' (Ginkgo 'Autumn Gold')	Ginkgo biloba 'Autumn Gold'	1.5	Bareroot	2022 - Planting Spring - More Trees Please	04/28/2022
297932	3311	Broadway St NE	na	44.99973536	-93.21539454	Street Tree (Boulevard)	Ginkgo biloba 'Autumn Gold' (Ginkgo 'Autumn Gold')	Ginkgo biloba 'Autumn Gold'	1.5	Bareroot	2022 - Planting Spring - More Trees Please	04/28/2022
298222	1911	Johnson St NE	na	45.00813947	-93.23708783	Street Tree (Boulevard)	Gleditsia triacanthos var. inermis 'Harve' (Honeylocust Common	Gleditsia triacanthos var. inermis 'Harve'	1.5	Bareroot	2022 - Planting Spring - More Trees Please	04/28/2022
298228	1923	Johnson St NE	na	45.00849939	-93.23708208	Street Tree (Boulevard)	Ginkgo biloba 'Autumn Gold' (Ginkgo 'Autumn Gold')	Ginkgo biloba 'Autumn Gold'	1.5	Bareroot	2022 - Planting Spring - More Trees Please	04/28/2022
298286	2201	Johnson St NE	na	45.00976528	-93.23708408	Street Tree (Boulevard)	Gymnocladus dioicus 'Espresso' (Coffeetree Kentucky 'Espresso')	Gymnocladus dioicus 'Espresso'	1.5	Bareroot	2022 - Planting Spring - More Trees Please	04/28/2022
298292	2213	Johnson St NE	na	45.0101322	-93.23709279	Street Tree (Boulevard)	Gleditsia triacanthos var. inermis 'Harve' (Honeylocust Common	Gleditsia triacanthos var. inermis 'Harve'	1.5	Bareroot	2022 - Planting Spring - More Trees Please	04/28/2022
298295	2219	Johnson St NE	na	45.01025261	-93.23708406	Street Tree (Boulevard)	Gymnocladus dioicus 'Espresso' (Coffeetree Kentucky 'Espresso')	Gymnocladus dioicus 'Espresso'	1.5	Bareroot	2022 - Planting Spring - More Trees Please	04/28/2022
298299	2227	Johnson St NE	na	45.0104811	-93.2370713	Street Tree (Boulevard)	Gleditsia triacanthos var. inermis 'Harve' (Honeylocust Common	Gleditsia triacanthos var. inermis 'Harve'	1.5	Bareroot	2022 - Planting Spring - More Trees Please	04/28/2022
298301	2235	Johnson St NE	na	45.01071529	-93.23707935	Street Tree (Boulevard)	Ginkgo biloba 'Autumn Gold' (Ginkgo 'Autumn Gold')	Ginkgo biloba 'Autumn Gold'	1.5	Bareroot	2022 - Planting Spring - More Trees Please	04/28/2022
298304	2239	Johnson St NE	na	45.01082811	-93.23707732	Street Tree (Boulevard)	Ginkgo biloba 'Autumn Gold' (Ginkgo 'Autumn Gold')	Ginkgo biloba 'Autumn Gold'	1.5	Bareroot	2022 - Planting Spring - More Trees Please	04/28/2022
298308	2245	Johnson St NE	na	45.01106894	-93.23707062	Street Tree (Boulevard)	Gleditsia triacanthos var. inermis 'Harve' (Honeylocust Common	Gleditsia triacanthos var. inermis 'Harve'	1.5	Bareroot	2022 - Planting Spring - More Trees Please	04/28/2022
298587	1701	Emerson Ave N	17th Ave N	44.99638118	-93.29452841	Street Tree (Boulevard)	Maackia amurensis 'JFS-Schichtel1' (Maackia 'MaacNificent')	Maackia amurensis 'JFS-Schichtel1'	1.25	Bareroot	2022 - Planting Spring - Replacement - Other	04/28/2022
298664	1600	23rd Ave NE	Johnson St NE	45.01122601	-93.23706811	Street Tree (Boulevard)	Catalpa speciosa (Catalpa Northern)	Catalpa speciosa	1.5	Bareroot	2022 - Planting Spring - More Trees Please	04/28/2022
298703	3000	Nicollet Ave	Lake St W	44.94828409	-93.27910072	Street Tree (Boulevard)	Catalpa speciosa (Catalpa Northern)	Catalpa speciosa	1.5	Container #20	2022 - Planting Spring - More Trees Please	04/28/2022
298704	3000	Nicollet Ave	Lake St W	44.94828716	-93.27875679	Street Tree (Boulevard)	Ginkgo biloba 'The President' (Ginkgo 'Presidential Gold')	Ginkgo biloba 'The President'	1.5	Container #20	2022 - Planting Spring - More Trees Please	04/28/2022
298707	3000	Nicollet Ave	Lake St W	44.94828526	-93.27887615	Street Tree (Boulevard)	Ginkgo biloba 'The President' (Ginkgo 'Presidential Gold')	Ginkgo biloba 'The President'	1.5	Container #20	2022 - Planting Spring - More Trees Please	04/28/2022
298834	2000	Plymouth Ave N	Oliver Ave N	44.99166379	-93.30689721	Street Tree (Boulevard)	Cladrastis kentukea (Yellowwood American)	Cladrastis kentukea	1.5	Bareroot	2022 - Planting Spring - Replacement - Other	04/28/2022
301951	2307	17th Ave S	22nd St E	44.96085139	-93.24847077	Street Tree (Boulevard)	Platanus x acerifolia 'Bloodgood' (Planetree London 'Bloodgood')	Platanus x acerifolia 'Bloodgood'	1.5	Bareroot	2022 - Planting Spring - Replacement - Other	04/28/2022
18567	5450	Lyndale Ave S	55th St W	44.90332623	-93.28860929	Street Tree (Boulevard)	Prunus maackii (Chokecherry Amur)	Prunus maackii	1.5	Bareroot	2022 - Planting Spring - More Trees Please	04/29/2022
20028	4608	Lyndale Ave S	na	44.91919964	-93.28844896	Street Tree (Boulevard)	Gymnocladus dioicus (*Coffeetree Kentucky)	Gymnocladus dioicus	1.5	Bareroot	2022 - Planting Spring - Citizen Ash Replacement	04/29/2022
21924	2941	Hennepin Ave	na	44.94872249	-93.29817094	Street Tree (Boulevard)	Celtis occidentalis (*Hackberry Common)	Celtis occidentalis	1.5	Container #20	2022 - Planting Spring - Replacement - Other	04/29/2022
23136	1320	Lake St W	na	44.94846262	-93.29658923	Street Tree (Boulevard)	Quercus bicolor (*Oak Bicolor - Swamp White)	Quercus bicolor	1.5	Container #15	2022 - Planting Spring - Replacement - Other	04/29/2022
23138	1320	Lake St W	na	44.9484491	-93.29679791	Street Tree (Boulevard)	Quercus bicolor (*Oak Bicolor - Swamp White)	Quercus bicolor	1.5	Container #15	2022 - Planting Spring - Replacement - Other	04/29/2022
23504	714	West Minnehaha Pkwy	West Minnehaha Pkwy	44.90852509	-93.28908013	Street Tree (Boulevard)	Prunus maackii (Chokecherry Amur)	Prunus maackii	1.5	Bareroot	2022 - Planting Spring - Replacement - Other	04/29/2022
24016	5115	Bryant Ave S	na	44.90998937	-93.29074732	Street Tree (Boulevard)	Tilia americana 'McKSentry' (Linden American 'American Sentry')	Tilia americana 'McKSentry'	1.5	Bareroot	2022 - Planting Spring - Replacement - Ash	04/29/2022
24073	5120	Bryant Ave S	na	44.90967066	-93.29089558	Street Tree (Boulevard)	Tilia americana 'McKSentry' (Linden American 'American Sentry')	Tilia americana 'McKSentry'	1.5	Bareroot	2022 - Planting Spring - Replacement - Other	04/29/2022
25072	3000	Hennepin Ave	na	44.94812517	-93.29837939	Street Tree (Boulevard)	Gymnocladus dioicus 'UMNSynergy' (Coffeetree Kentucky 'True I	Gymnocladus dioicus 'UMNSynergy'	1.5	Container #20	2022 - Planting Spring - Replacement - Other	04/29/2022
49453	3243	Newton Ave N	na	45.01456472	-93.3057904	Street Tree (Boulevard)	Celtis occidentalis (*Hackberry Common)	Celtis occidentalis	1.5	Container #20	2022 - Planting Spring - Replacement - Other	04/29/2022
49501	3522	Newton Ave N	na	45.01935884	-93.30564986	Street Tree (Boulevard)	Celtis occidentalis (*Hackberry Common)	Celtis occidentalis	1.5	Container #20	2022 - Planting Spring - Replacement - Other	04/29/2022
49520	3356	Oliver Ave N	na	45.01669847	-93.30695498	Street Tree (Boulevard)	Celtis occidentalis (*Hackberry Common)	Celtis occidentalis	1.5	Container #20	2022 - Planting Spring - Replacement - Other	04/29/2022
60546	2000	Plymouth Ave N	na	44.99157965	-93.30668425	Street Tree (Boulevard)	Ostrya virginiana (*Ironwood)	Ostrya virginiana	1	Container #15	2022 - Planting Spring - Replacement - Other	04/29/2022
61488	1103	Plymouth Ave N	Fremont Ave N	44.99129379	-93.29559036	Street Tree (Boulevard)	Ostrya virginiana (*Ironwood)	Ostrya virginiana	1	Container #15	2022 - Planting Spring - Replacement - Other	04/29/2022
64727	1519	Oak Park Ave N	na	44.98728155	-93.30043973	Street Tree (Boulevard)	Ostrya virginiana (*Ironwood)	Ostrya virginiana	1	Container #15	2022 - Planting Spring - Replacement - Ash	04/29/2022
67973	2712	Dupont Ave N	na	45.00821655	-93.29297437	Street Tree (Boulevard)	Celtis occidentalis (*Hackberry Common)	Celtis occidentalis	1.5	Container #20	2022 - Planting Spring - Replacement - Other	04/29/2022
68017	3012	Dupont Ave N	na	45.0118708	-93.29299456	Street Tree (Boulevard)	Ostrya virginiana (*Ironwood)	Ostrya virginiana	1	Container #15	2022 - Planting Spring - Replacement - Other	04/29/2022
68477	2827	Colfax Ave N	29th Ave N	45.00948128	-93.29234145	Street Tree (Boulevard)	Quercus ellipsoidalis 'Bailskies' (Oak Northern Pin 'Majestic Skies	Quercus ellipsoidalis 'Bailskies'	1.5	Container #20	2022 - Planting Spring - Replacement - Other	04/29/2022
71416	1501	22nd Ave NE	na	45.00964543	-93.23824463	Street Tree (Boulevard)	Gleditsia triacanthos var. inermis 'Harve' (Honeylocust Common	Gleditsia triacanthos var. inermis 'Harve'	1.5	Bareroot	2022 - Planting Spring - Citizen	04/29/2022
72428	1801	19th Ave NE	na	45.00784039	-93.23443478	Street Tree (Boulevard)	Ginkgo biloba 'Autumn Gold' (Ginkgo 'Autumn Gold')	Ginkgo biloba 'Autumn Gold'	1.5	Bareroot	2022 - Planting Spring - Replacement - Other	04/29/2022
72433	1800	Garfield St NE	na	45.00616254	-93.23342094	Street Tree (Boulevard)	Gleditsia triacanthos var. inermis 'Harve' (Honeylocust Common	Gleditsia triacanthos var. inermis 'Harve'	1.5	Bareroot	2022 - Planting Spring - Replacement - Other	04/29/2022
72587	1818	Garfield St NE	na	45.00667875	-93.23343687	Street Tree (Boulevard)	Catalpa speciosa (Catalpa Northern)	Catalpa speciosa	1.5	Bareroot	2022 - Planting Spring - Replacement - Other	04/29/2022
72655	1824	19th Ave NE	na	45.00773201	-93.23354288	Street Tree (Boulevard)	Carpinus caroliniana (Beech Blue - Musclewood)	Carpinus caroliniana	1.5	Bareroot	2022 - Planting Spring - Replacement - Other	04/29/2022
72662	1824	19th Ave NE	Garfield St NE	45.00755427	-93.23342814	Street Tree (Boulevard)	Gleditsia triacanthos var. inermis 'Harve' (Honeylocust Common	Gleditsia triacanthos var. inermis 'Harve'	1.5	Bareroot	2022 - Planting Spring - More Trees Please	04/29/2022
72770	1839	Garfield St NE	na	45.00724706	-93.23324487	Street Tree (Boulevard)	Gleditsia triacanthos var. inermis 'Harve' (Honeylocust Common	Gleditsia triacanthos var. inermis 'Harve'	1.5	Bareroot	2022 - Planting Spring - More Trees Please	04/29/2022
72825	1851	Ulysses St NE	19th Ave NE	45.00774289	-93.23542061	Street Tree (Boulevard)	Prunus virginiana 'Schubert' (Chokecherry 'Canada Red')	Prunus virginiana 'Schubert'	1.5	Bareroot	2022 - Planting Spring - Replacement - Other	04/29/2022
74678	1805	19th Ave NE	*na	45.00783783	-93.23430761	Street Tree (Boulevard)	Gleditsia triacanthos var. inermis 'Harve' (Honeylocust Common	Gleditsia triacanthos var. inermis 'Harve'	1.5	Bareroot	2022 - Planting Spring - Replacement - Other	04/29/2022
82054	446	Fillmore St NE	na	44.99476618	-93.24233779	Street Tree (Boulevard)	Ulmus americana 'St Croix' PP 20097 (Elm American 'St. Croix')	Ulmus americana 'St Croix' PP 20097	1.5	Bareroot	2022 - Planting Spring - Replacement - Other	04/29/2022
82055	446	Fillmore St NE	na	44.99466118	-93.24233394	Street Tree (Boulevard)	Cladrastis kentukea (Yellowwood American)	Cladrastis kentukea	1.5	Bareroot	2022 - Planting Spring - Replacement - Other	04/29/2022
82773	623	Buchanan St NE	na	44.99576938	-93.23963181	Street Tree (Boulevard)	Ginkgo biloba 'Autumn Gold' (Ginkgo 'Autumn Gold')	Ginkgo biloba 'Autumn Gold'	1.5	Bareroot	2022 - Planting Spring - Replacement - Ash	04/29/2022
82878	630	Taylor St NE	na	44.99600373	-93.24360356	Street Tree (Boulevard)	Catalpa speciosa (Catalpa Northern)	Catalpa speciosa	1.5	Bareroot	2022 - Planting Spring - More Trees Please	04/29/2022
82915	636	Fillmore St NE	na	44.99620722	-93.24234638	Street Tree (Boulevard)	Ginkgo biloba 'Autumn Gold' (Ginkgo 'Autumn Gold')	Ginkgo biloba 'Autumn Gold'	1.5	Bareroot	2022 - Planting Spring - Replacement - Other	04/29/2022
82941	642	Buchanan St NE	na	44.99636148	-93.23979454	Street Tree (Boulevard)	Phellodendron lavallei 'Longenecker' (Corktree 'Eye Stopper')	Phellodendron lavallei 'Longenecker'	1.5	Bareroot	2022 - Planting Spring - More Trees Please	04/29/2022
83550	746	Buchanan St NE	na	44.99825071	-93.23980663	Street Tree (Boulevard)	Ginkgo biloba 'Autumn Gold' (Ginkgo 'Autumn Gold')	Ginkgo biloba 'Autumn Gold'	1.5	Bareroot	2022 - Planting Spring - Replacement - Ash	04/29/2022
85341	1200	26th St E	na	44.95559902	-93.25726832	Street Tree (Boulevard)	Quercus bicolor (*Oak Bicolor - Swamp White)	Quercus bicolor	1.5	Bareroot	2022 - Planting Spring - Replacement - Other	04/29/2022
85575	128	Elmwood Pl W	Elmwood Pl W	44.91029259	-93.28095424	Street Tree (Boulevard)	Prunus maackii (Chokecherry Amur)	Prunus maackii	1.5	Bareroot	2022 - Planting Spring - More Trees Please	04/29/2022
85962	1500	26th St E	na	44.9556055	-93.25345624	Street Tree (Boulevard)	Amelanchier x grandiflora 'Autumn Brilliance' (Serviceberry 'Aut	Amelanchier x grandiflora 'Autumn Brilliance'	1.5	Bareroot	2022 - Planting Spring - Replacement - Other	04/29/2022
89066	2500	13th Ave S	na	44.95720562	-93.25631237	Street Tree (Boulevard)	Quercus bicolor (*Oak Bicolor - Swamp White)	Quercus bicolor	1.5	Bareroot	2022 - Planting Spring - Replacement - Other	04/29/2022

89071	2500	13th Ave S	25th St E	44.95728386	-93.25659651	Street Tree (Boulevard)	Betula nigra (Birch River)	Betula nigra	1.5	Bareroot	2022 - Planting Spring - Replacement - Other	04/29/2022
89072	2500	13th Ave S	25th St E	44.95728542	-93.25643998	Street Tree (Boulevard)	Quercus bicolor (*Oak Bicolor - Swamp White)	Quercus bicolor	1.5	Bareroot	2022 - Planting Spring - Replacement - Other	04/29/2022
89108	2502	12th Ave S	25th St E	44.95729101	-93.25769968	Street Tree (Boulevard)	Ginkgo biloba 'The President' (Ginkgo 'Presidential Gold')	Ginkgo biloba 'The President'	1.5	Bareroot	2022 - Planting Spring - Replacement - Other	04/29/2022
89363	2529	13th Ave S	26th St E	44.95560265	-93.25569732	Street Tree (Boulevard)	Malus 'Royal Raindrops' (Crabapple 'Royal Raindrops')	Malus 'Royal Raindrops'	1.5	Bareroot	2022 - Planting Spring - More Trees Please	04/29/2022
89368	2529	13th Ave S	26th St E	44.95560583	-93.2559008	Street Tree (Boulevard)	Malus 'Royal Raindrops' (Crabapple 'Royal Raindrops')	Malus 'Royal Raindrops'	1.5	Bareroot	2022 - Planting Spring - Replacement - Other	04/29/2022
89574	2545	14th Ave S	26th St E	44.95560429	-93.25476794	Street Tree (Boulevard)	Malus 'Royal Raindrops' (Crabapple 'Royal Raindrops')	Malus 'Royal Raindrops'	1.5	Bareroot	2022 - Planting Spring - Replacement - Other	04/29/2022
89580	2545	14th Ave S	na	44.95560191	-93.25442758	Street Tree (Boulevard)	Malus 'Royal Raindrops' (Crabapple 'Royal Raindrops')	Malus 'Royal Raindrops'	1.5	Bareroot	2022 - Planting Spring - Replacement - Other	04/29/2022
89695	2601	15th Ave S	26th St E	44.95548212	-93.25354134	Street Tree (Boulevard)	Amelanchier x grandiflora 'Autumn Brilliance' (Serviceberry 'Aut	Amelanchier x grandiflora 'Autumn Brilliance'	1.5	Bareroot	2022 - Planting Spring - Replacement - Other	04/29/2022
93223	322	48th St W	48th St W	44.91604002	-93.28419164	Street Tree (Boulevard)	Prunus maackii (Chokecherry Amur)	Prunus maackii	1.5	Bareroot	2022 - Planting Spring - Citizen	04/29/2022
107994	4744	Stevens Ave	48th St E	44.91611349	-93.27566588	Street Tree (Boulevard)	Prunus x yedoensis 'Akebono' (Cherry Yoshino Daybreak)	Prunus x yedoensis 'Akebono'	1.5	Bareroot	2022 - Planting Spring - More Trees Please	04/29/2022
108087	4747	Lyndale Ave S	48th St W	44.9159925	-93.28793355	Street Tree (Boulevard)	Prunus maackii (Chokecherry Amur)	Prunus maackii	1.5	Bareroot	2022 - Planting Spring - More Trees Please	04/29/2022
108293	4754	Harriet Ave	48th St W	44.91602377	-93.28595925	Street Tree (Boulevard)	Prunus maackii (Chokecherry Amur)	Prunus maackii	1.5	Bareroot	2022 - Planting Spring - More Trees Please	04/29/2022
119535	1031	23rd Ave NE	Taylor St NE	45.01113643	-93.24387665	Street Tree (Boulevard)	Gleditsia triacanthos var. inermis 'Harve' (Honeylocust Common	Gleditsia triacanthos var. inermis 'Harve'	1.5	Bareroot	2022 - Planting Spring - Replacement - Other	04/29/2022
119746	1104	26th St E	na	44.95560762	-93.25842957	Street Tree (Boulevard)	Quercus bicolor (*Oak Bicolor - Swamp White)	Quercus bicolor	1.5	Bareroot	2022 - Planting Spring - Replacement - Other	04/29/2022
120260	1201	28th St E	12th Ave S	44.9517699	-93.25748941	Street Tree (Boulevard)	Betula nigra (Birch River)	Betula nigra	1.5	Bareroot	2022 - Planting Spring - Replacement - Ash	04/29/2022
120864	1301	24th St E	na	44.95907272	-93.25603298	Street Tree (Boulevard)	Amelanchier x grandiflora 'Autumn Brilliance' (Serviceberry 'Aut	Amelanchier x grandiflora 'Autumn Brilliance'	1.5	Bareroot	2022 - Planting Spring - Replacement - Other	04/29/2022
122159	1417	Dupont Ave N	na	44.9936414	-93.29266356	Street Tree (Boulevard)	Ostrya virginiana (*Ironwood)	Ostrya virginiana	1	Container #15	2022 - Planting Spring - Replacement - Other	04/29/2022
122644	1500	James Ave N	16th Ave N	44.99514994	-93.29960892	Street Tree (Boulevard)	Ostrya virginiana (*Ironwood)	Ostrya virginiana	1	Container #15	2022 - Planting Spring - Replacement - Other	04/29/2022
123625	1601	Aldrich Ave N	na	44.99604889	-93.28960258	Street Tree (Boulevard)	Ostrya virginiana (*Ironwood)	Ostrya virginiana	1	Container #15	2022 - Planting Spring - Replacement - Ash	04/29/2022
124708	1815	Garfield St NE	na	45.00640403	-93.23323706	Street Tree (Boulevard)	Gleditsia triacanthos var. inermis 'Harve' (Honeylocust Common	Gleditsia triacanthos var. inermis 'Harve'	1.5	Bareroot	2022 - Planting Spring - More Trees Please	04/29/2022
125977	2003	Taylor St NE	20th Ave NE	45.00896203	-93.24318053	Street Tree (Boulevard)	Gleditsia triacanthos var. inermis 'Harve' (Honeylocust Common	Gleditsia triacanthos var. inermis 'Harve'	1.5	Bareroot	2022 - Planting Spring - Replacement - Ash	04/29/2022
129362	2327	Bryant Ave N	na	45.00353804	-93.29113089	Street Tree (Boulevard)	Celtis occidentalis (*Hackberry Common)	Celtis occidentalis	1.5	Container #20	2022 - Planting Spring - Replacement - Other	04/29/2022
129650	2400	Bloomington Ave	24th St E	44.95907419	-93.2526291	Street Tree (Boulevard)	Ginkgo biloba 'The President' (Ginkgo 'Presidential Gold')	Ginkgo biloba 'The President'	1.5	Bareroot	2022 - Planting Spring - Replacement - Ash	04/29/2022
129667	2404	12th Ave S	na	44.95901171	-93.25755739	Street Tree (Boulevard)	Betula nigra (Birch River)	Betula nigra	1.5	Bareroot	2022 - Planting Spring - Replacement - Other	04/29/2022
129738	2401	Chicago Ave	na	44.95837904	-93.26246963	Street Tree (Boulevard)	Ginkgo biloba 'The President' (Ginkgo 'Presidential Gold')	Ginkgo biloba 'The President'	1.5	Bareroot	2022 - Planting Spring - Replacement - Other	04/29/2022
129753	2401	15th Ave S	24th St E	44.95908555	-93.25353281	Street Tree (Boulevard)	Amelanchier x grandiflora 'Autumn Brilliance' (Serviceberry 'Aut	Amelanchier x grandiflora 'Autumn Brilliance'	1.5	Bareroot	2022 - Planting Spring - Replacement - Ash	04/29/2022
130148	2417	10th Ave S	na	44.95853032	-93.25996051	Street Tree (Boulevard)	Ginkgo biloba 'The President' (Ginkgo 'Presidential Gold')	Ginkgo biloba 'The President'	1.5	Bareroot	2022 - Planting Spring - Replacement - Other	04/29/2022
130257	2421	10th Ave S	na	44.95841622	-93.25995149	Street Tree (Boulevard)	Ginkgo biloba 'The President' (Ginkgo 'Presidential Gold')	Ginkgo biloba 'The President'	1.5	Bareroot	2022 - Planting Spring - Replacement - Other	04/29/2022
130856	2447	Chicago Ave	na	44.95739701	-93.26204933	Street Tree (Boulevard)	Quercus bicolor (*Oak Bicolor - Swamp White)	Quercus bicolor	1.5	Bareroot	2022 - Planting Spring - Replacement - Other	04/29/2022
131276	2501	14th Ave S	25th St E	44.95729569	-93.25448041	Street Tree (Boulevard)	Ginkgo biloba 'The President' (Ginkgo 'Presidential Gold')	Ginkgo biloba 'The President'	1.5	Bareroot	2022 - Planting Spring - Replacement - Other	04/29/2022
131282	2501	13th Ave S	25th St E	44.95730288	-93.25576277	Street Tree (Boulevard)	Malus 'Royal Raindrops' (Crabapple 'Royal Raindrops')	Malus 'Royal Raindrops'	1.5	Bareroot	2022 - Planting Spring - Replacement - Other	04/29/2022
131758	2517	11th Ave S	na	44.9566581	-93.25870806	Street Tree (Boulevard)	Ginkgo biloba 'The President' (Ginkgo 'Presidential Gold')	Ginkgo biloba 'The President'	1.5	Bareroot	2022 - Planting Spring - Replacement - Other	04/29/2022
132004	2525	Chicago Ave	25th St E	44.95728245	-93.26133396	Street Tree (Boulevard)	Amelanchier x grandiflora 'Autumn Brilliance' (Serviceberry 'Aut	Amelanchier x grandiflora 'Autumn Brilliance'	1.5	Bareroot	2022 - Planting Spring - Replacement - Other	04/29/2022
132554	2548	12th Ave S	26th St E	44.95559784	-93.2577355	Street Tree (Boulevard)	Quercus bicolor (*Oak Bicolor - Swamp White)	Quercus bicolor	1.5	Bareroot	2022 - Planting Spring - Replacement - Other	04/29/2022
133273	2620	14th Ave S	na	44.9548323	-93.25505904	Street Tree (Boulevard)	Ginkgo biloba 'The President' (Ginkgo 'Presidential Gold')	Ginkgo biloba 'The President'	1.5	Bareroot	2022 - Planting Spring - Replacement - Other	04/29/2022
133408	2625	12th Ave S	na	44.95473967	-93.25745993	Street Tree (Boulevard)	Ginkgo biloba 'The President' (Ginkgo 'Presidential Gold')	Ginkgo biloba 'The President'	1.5	Bareroot	2022 - Planting Spring - Replacement - Other	04/29/2022
133816	2639	Dupont Ave N	na	45.00713154	-93.29312229	Street Tree (Boulevard)	Ostrya virginiana (*Ironwood)	Ostrya virginiana	1	Container #15	2022 - Planting Spring - Replacement - Other	04/29/2022
134086	2650	Dupont Ave N	na	45.00745375	-93.29297557	Street Tree (Boulevard)	Celtis occidentalis (*Hackberry Common)	Celtis occidentalis	1.5	Container #20	2022 - Planting Spring - Replacement - Ash	04/29/2022
134093	2648	Emerson Ave N	na	45.00734347	-93.29422196	Street Tree (Boulevard)	Catalpa speciosa (Catalpa Northern)	Catalpa speciosa	1.5	Container #20	2022 - Planting Spring - Replacement - Ash	04/29/2022
134097	2648	Emerson Ave N	na	45.00744664	-93.2942218	Street Tree (Boulevard)	Gymnocladus dioicus 'Espresso' (Coffeetree Kentucky 'Espresso')	Gymnocladus dioicus 'Espresso'	1.5	Container #20	2022 - Planting Spring - Replacement - Ash	04/29/2022
135186	2726	Girard Ave N	na	45.00865843	-93.2967761	Street Tree (Boulevard)	Celtis occidentalis (*Hackberry Common)	Celtis occidentalis	1.5	Container #20	2022 - Planting Spring - Replacement - Other	04/29/2022
135259	2700	12th Ave S	10th Ave S	44.95471277	-93.26000924	Street Tree (Boulevard)	Corylus colurna (Filbert Turkish)	Corylus colurna	1.5	Bareroot	2022 - Planting Spring - Replacement - Other	04/29/2022
135279	2727	10th Ave S	Andersen Ln	44.95285217	-93.25927788	Street Tree (Boulevard)	Amelanchier x grandiflora 'Autumn Brilliance' (Serviceberry 'Aut	Amelanchier x grandiflora 'Autumn Brilliance'	1.5	Bareroot	2022 - Planting Spring - Replacement - Other	04/29/2022
135280	2700	12th Ave S	10th Ave S	44.95458913	-93.26000948	Street Tree (Boulevard)	Corylus colurna (Filbert Turkish)	Corylus colurna	1.5	Bareroot	2022 - Planting Spring - Replacement - Other	04/29/2022
135282	2700	12th Ave S	10th Ave S	44.95437333	-93.26001034	Street Tree (Boulevard)	Corylus colurna (Filbert Turkish)	Corylus colurna	1.5	Bareroot	2022 - Planting Spring - Replacement - Other	04/29/2022
135283	2700	12th Ave S	10th Ave S	44.95448259	-93.26000331	Street Tree (Boulevard)	Prunus virginiana 'Schubert' (Chokecherry 'Canada Red')	Prunus virginiana 'Schubert'	1.5	Bareroot	2022 - Planting Spring - Replacement - Other	04/29/2022
135293	2700	12th Ave S	10th Ave S	44.95423177	-93.26001211	Street Tree (Boulevard)	Corylus colurna (Filbert Turkish)	Corylus colurna	1.5	Bareroot	2022 - Planting Spring - Replacement - Other	04/29/2022
135616	2742	Thomas Ave N	na	45.00903839	-93.31326259	Street Tree (Boulevard)	Celtis occidentalis (*Hackberry Common)	Celtis occidentalis	1.5	Container #20	2022 - Planting Spring - Replacement - Ash	04/29/2022
135756	2747	12th Ave S	28th St E	44.95201269	-93.25714903	Street Tree (Boulevard)	Malus 'Royal Raindrops' (Crabapple 'Royal Raindrops')	Malus 'Royal Raindrops'	1.5	Bareroot	2022 - Planting Spring - More Trees Please	04/29/2022
135809	2752	12th Ave S	na	44.95215188	-93.25762418	Street Tree (Boulevard)	Betula nigra (Birch River)	Betula nigra	1.5	Bareroot	2022 - Planting Spring - Replacement - Other	04/29/2022
136612	2820	13th Ave S	na	44.95087564	-93.25639549	Street Tree (Boulevard)	Prunus virginiana 'Schubert' (Chokecherry 'Canada Red')	Prunus virginiana 'Schubert'	1.5	Bareroot	2022 - Planting Spring - Replacement - Other	04/29/2022
136898	2820	12th Ave S	na	44.95108471	-93.25763111	Street Tree (Boulevard)	Betula nigra (Birch River)	Betula nigra	1.5	Bareroot	2022 - Planting Spring - Replacement - Other	04/29/2022
137190	2844	11th Ave S	na	44.95055676	-93.25891275	Street Tree (Boulevard)	Malus 'Royal Raindrops' (Crabapple 'Royal Raindrops')	Malus 'Royal Raindrops'	1.5	Bareroot	2022 - Planting Spring - Replacement - Other	04/29/2022
137809	2907	12th Ave S	na	44.94998646	-93.257495	Street Tree (Boulevard)	Ginkgo biloba 'The President' (Ginkgo 'Presidential Gold')	Ginkgo biloba 'The President'	1.5	Bareroot	2022 - Planting Spring - Replacement - Other	04/29/2022
138619	2932	12th Ave S	12th Ave S	44.94907025	-93.25766762	Street Tree (Boulevard)	Malus 'Royal Raindrops' (Crabapple 'Royal Raindrops')	Malus 'Royal Raindrops'	1.5	Bareroot	2022 - Planting Spring - Replacement - Other	04/29/2022
138684	2900	11th Ave S	na	44.94901786	-93.25892788	Street Tree (Boulevard)	Ginkgo biloba 'The President' (Ginkgo 'Presidential Gold')	Ginkgo biloba 'The President'	1.5	Bareroot	2022 - Planting Spring - Replacement - Other	04/29/2022
138689	2935	10th Ave S	na	44.94911444	-93.26003288	Street Tree (Boulevard)	Betula nigra (Birch River)	Betula nigra	1.5	Bareroot	2022 - Planting Spring - Replacement - Ash	04/29/2022
138691	2935	10th Ave S	na	44.94928121	-93.26002666	Street Tree (Boulevard)	Betula nigra (Birch River)	Betula nigra	1.5	Bareroot	2022 - Planting Spring - Replacement - Other	04/29/2022
140059	300	Industrial Blvd	na	44.99225617	-93.2103883	Street Tree (Median)	Gleditsia triacanthos var. inermis 'Harve' (Honeylocust Common	Gleditsia triacanthos var. inermis 'Harve'	1.5	Bareroot	2022 - Planting Spring - Replacement - Other	04/29/2022
142263	327	26th Ave N	4th St N	45.00576944	-93.28485757	Street Tree (Boulevard)	Ostrya virginiana (*Ironwood)	Ostrya virginiana	1	Container #15	2022 - Planting Spring - Replacement - Other	04/29/2022
144097	345	Industrial Blvd	na	44.99291023	-93.21137982	Street Tree (Boulevard)	Gymnocladus dioicus 'Espresso' (Coffeetree Kentucky 'Espresso')	Gymnocladus dioicus 'Espresso'	1.5	Bareroot	2022 - Planting Spring - Replacement - Other	04/29/2022
144427	3501	Washburn Ave N	na	45.01877741	-93.3172354	Street Tree (Boulevard)	Ostrya virginiana (*Ironwood)	Ostrya virginiana	1	Container #15	2022 - Planting Spring - Replacement - Other	04/29/2022
161118	315	Lowry Ave N	Lowry Ave N	45.01300579	-93.28386994	Street Tree (Boulevard)	Quercus ellipsoidalis 'Bailskies' (Oak Northern Pin 'Majestic Skies	Quercus ellipsoidalis 'Bailskies'	1.5	Container #20	2022 - Planting Spring - Replacement - Other	04/29/2022
169334	910	26th St E	na	44.95559502	-93.26052906	Street Tree (Boulevard)	Malus 'Royal Raindrops' (Crabapple 'Royal Raindrops')	Malus 'Royal Raindrops'	1.5	Bareroot	2022 - Planting Spring - Replacement - Other	04/29/2022
169336	910	26th St E	na	44.95559621	-93.26068254	Street Tree (Boulevard)	Prunus virginiana 'Schubert' (Chokecherry 'Canada Red')	Prunus virginiana 'Schubert'	1.5	Bareroot	2022 - Planting Spring - Replacement - Other	04/29/2022
169651	930	28th St E	10th Ave S	44.95290604	-93.26018054	Street Tree (Boulevard)	Quercus bicolor (*Oak Bicolor - Swamp White)	Quercus bicolor	1.5	Bareroot	2022 - Planting Spring - Replacement - Ash	04/29/2022
189879	525	Washington Ave N	na	44.98653081	-93.27556093	Street Tree (Boulevard)	Quercus bicolor (*Oak Bicolor - Swamp White)	Quercus bicolor	1.5	Container #15	2022 - Planting Spring - Volunteer Event	04/29/2022
200587	300	Industrial Blvd	na	44.992338	-93.21048244	Street Tree (Boulevard)	Gleditsia triacanthos var. inermis 'Harve' (Honeylocust Common	Gleditsia triacanthos var. inermis 'Harve'	1.5	Bareroot	2022 - Planting Spring - Replacement - Other	04/29/2022
200588	3101	Industrial Blvd	na	44.99239695	-93.21056386	Street Tree (Boulevard)	Catalpa speciosa (Catalpa Northern)	Catalpa speciosa	1.5	Bareroot	2022 - Planting Spring - Replacement - Other	04/29/2022
205730	2700	Emerson Ave N	na	45.00789463	-93.29422526	Street Tree (Boulevard)	Catalpa speciosa (Catalpa Northern)	Catalpa speciosa	1.5	Container #20	2022 - Planting Spring - Replacement - Other	04/29/2022
210333	3015	Hennepin Ave	Hennepin Ave	44.9479158	-93.29821972	Street Tree (Boulevard)	Ginkgo biloba 'The President' (Ginkgo 'Presidential Gold')	Ginkgo biloba 'The President'	1.5	Container #20	2022 - Planting Spring - Replacement - Other	04/29/2022
218073	1335	Buchanan St NE	na	45.0013364	-93.23964087	Street Tree (Boulevard)	Larix laricina (Tamarack)	Larix laricina	1.5	Bareroot	2022 - Planting Spring - Replacement - Ash	04/29/2022
218832	1111	Summer St NE	*na	44.99815787	-93.24436203	Parkland/Golf Course	Cladrastis kentukea (Yellowwood American)	Cladrastis kentukea	1.5	Bareroot	2022 - Planting Spring - Replacement - Other	04/29/2022
219549	4801	Humboldt Ave N	na	45.04160091	-93.29932181	Street Tree (Boulevard)	Gymnocladus dioicus 'Espresso' (Coffeetree Kentucky 'Espresso')	Gymnocladus dioicus 'Espresso'	1.5	Bareroot	2022 - Planting Spring - Replacement - Other	04/29/2022
227864	1523	Lake St W	na	44.94825891	-93.30193645	Street Tree (Boulevard)	Gymnocladus dioicus 'UMNSynergy' (Coffeetree Kentucky 'True I	Gymnocladus dioicus 'UMNSynergy'	1.5	Container #20	2022 - Planting Spring - Replacement - Other	04/29/2022
229436	1851	Ulysses St NE	19th Ave NE	45.00774152	-93.23552808	Street Tree (Boulevard)	Carpinus caroliniana (Beech Blue - Musclewood)	Carpinus caroliniana	1.5	Bareroot	2022 - Planting Spring - Replacement - Other	04/29/2022
229580	701	Buchanan St NE	Summer St NE	44.99696283	-93.23930866	Street Tree (Boulevard)	Malus 'Royal Raindrops' (Crabapple 'Royal Raindrops')	Malus 'Royal Raindrops'	1.5	Bareroot	2022 - Planting Spring - Replacement - Other	04/29/2022
231772	1801	James Ave N	na	44.99582655	-93.3008942	Parkland/Golf Course	Ostrya virginiana (*Ironwood)	Ostrya virginiana	1	Container #15	2022 - Planting Spring - Replacement - Other	04/29/2022
232163	3800	Bryant Ave S	na	44.93402741	-93.29163197	Parkland/Golf Course	Maackia amurensis 'JFS-Schichtel1' (Maackia 'MaacNificent')	Maackia amurensis 'JFS-Schichtel1'	1.25	Bareroot	2022 - Planting Spring - Replacement - Other	04/29/2022
234778	3800	Bryant Ave S	na	44.93238676	-93.29127389	Parkland/Golf Course	Maackia amurensis 'JFS-Schichtel1' (Maackia 'MaacNificent')	Maackia amurensis 'JFS-Schichtel1'	1.25	Bareroot	2022 - Planting Spring - More Trees Please	04/29/2022
234883	3800	Bryant Ave S	na	44.93102381	-93.29097009	Parkland/Golf Course	Tsuga canadensis (Hemlock Canadian - Eastern Hemlock)	Tsuga canadensis	36	Container #10	2022 - Planting Spring - Replacement - Other	04/29/2022
234886	3800	Bryant Ave S	na	44.9310567	-93.29105444	Parkland/Golf Course	Tsuga canadensis (Hemlock Canadian - Eastern Hemlock)	Tsuga canadensis	36	Container #10	2022 - Planting Spring - Replacement - Other	04/29/2022
234894	3800	Bryant Ave S	na	44.9312679	-93.29111348	Parkland/Golf Course	Tsuga canadensis (Hemlock Canadian - Eastern Hemlock)	Tsuga canadensis	36	Container #10	2022 - Planting Spring - Replacement - Other	04/29/2022
234973	3800	Bryant Ave S	na	44.9313161	-93.29217324	Parkland/Golf Course	Juniperus virginiana (Redcedar Eastern)	Juniperus virginiana	60	Container #20	2022 - Planting Spring - Replacement - Other	04/29/2022
235012	3800	Bryant Ave S	na	44.93065459	-93.29310412	Parkland/Golf Course	Populus grandidentata (Aspen Bigtooth)	Populus grandidentata	1.5	Bareroot	2022 - Planting Spring - Replacement - Other	04/29/2022
235061	2117	West River Rd N	na	45.00105263	-93.27763408	Parkland/Golf Course	Amelanchier x grandiflora 'Autumn Brilliance' (Multi-stem) (Servi	Amelanchier x grandiflora 'Autumn Brilliance'	72	Container #20	2022 - Planting Spring - More Trees Please	04/29/2022
235065	2117	West River Rd N	na	45.00064932	-93.27763548	Parkland/Golf Course	Amelanchier x grandiflora 'Autumn Brilliance' (Multi-stem) (Servi	Amelanchier x grandiflora 'Autumn Brilliance'	72	Container #20	2022 - Planting Spring - More Trees Please	04/29/2022
235395	3800	Bryant Ave S	na	44.93271709	-93.29117504	Parkland/Golf Course	Maackia amurensis 'JFS-Schichtel1' (Maackia 'MaacNificent')	Maackia amurensis 'JFS-Schichtel1'	1.25	Bareroot	2022 - Planting Spring - More Trees Please	04/29/2022
235396	3800	Bryant Ave S	na	44.9326834	-93.291553	Parkland/Golf Course	Juniperus virginiana (Redcedar Eastern)	Juniperus virginiana	60	Container #20	2022 - Planting Spring - Replacement - Other	04/29/2022

235626	3800	Bryant Ave S	na	44.93133066	-93.29209896	Parkland/Golf Course	Juniperus virginiana (Redcedar Eastern)	Juniperus virginiana	60	Container #20	2022 - Planting Spring - Replacement - Other	04/29/2022
243025	2400	Bloomington Ave	Bloomington Ave	44.95883057	-93.25247952	Street Tree (Boulevard)	Betula nigra (Birch River)	Betula nigra	1.5	Bareroot	2022 - Planting Spring - Replacement - Ash	04/29/2022
243689	2600	East Minnehaha Pkwy	East Lake Nokomis Pkwy	44.90550978	-93.23933124	Parkland/Golf Course	Salix alba 'Tristis' (Willow Niobe 'Golden Weeping')	Salix alba 'Tristis'	1.5	Bareroot	2022 - Planting Spring - Replacement - Other	04/29/2022
244026	2600	East Minnehaha Pkwy	East Lake Nokomis Pkwy	44.90911842	-93.23601205	Parkland/Golf Course	Carpinus caroliniana (Beech Blue - Musclewood)	Carpinus caroliniana	1.5	Bareroot	2022 - Planting Spring - Replacement - Other	04/29/2022
246595	2700	12th Ave S	na	44.95413679	-93.2576018	Street Tree (Boulevard)	Corylus colurna (Filbert Turkish)	Corylus colurna	1.5	Bareroot	2022 - Planting Spring - Replacement - Other	04/29/2022
246948	700	Washington Ave N	Washington Ave N	44.98767044	-93.27675838	Street Tree (Boulevard)	Quercus bicolor (*Oak Bicolor - Swamp White)	Quercus bicolor	1.5	Container #15	2022 - Planting Spring - Volunteer Event	04/29/2022
246949	701	Washington Ave N	na	44.98786558	-93.2774043	Street Tree (Boulevard)	Gleditsia triacanthos var. inermis 'Harve' (Honeylocust Common	Gleditsia triacanthos var. inermis 'Harve'	1.5	Bareroot	2022 - Planting Spring - Volunteer Event	04/29/2022
246952	729	Washington Ave N	na	44.98823442	-93.27789068	Street Tree (Boulevard)	Quercus x warei 'Long' (Oak 'Regal Prince')	Quercus x warei 'Long'	1.5	Container #20	2022 - Planting Spring - Volunteer Event	04/29/2022
247529	2700	12th Ave S	na	44.95376265	-93.25762218	Street Tree (Boulevard)	Ginkgo biloba 'The President' (Ginkgo 'Presidential Gold')	Ginkgo biloba 'The President'	1.5	Bareroot	2022 - Planting Spring - Replacement - Other	04/29/2022
247632	2700	12th Ave S	12th Ave S	44.95417556	-93.25830749	Parkland/Golf Course	Populus deltoides 'Siouxland' (Cottonwood Poplar 'Siouxland')	Populus deltoides 'Siouxland'	1.5	Bareroot	2022 - Planting Spring - Replacement - Other	04/29/2022
247645	2700	12th Ave S	12th Ave S	44.95410229	-93.25802407	Parkland/Golf Course	Malus 'Royal Raindrops' (Crabapple 'Royal Raindrops')	Malus 'Royal Raindrops'	1.5	Bareroot	2022 - Planting Spring - More Trees Please	04/29/2022
252465	729	Washington Ave N	na	44.9880304	-93.27762154	Street Tree (Boulevard)	Quercus x warei 'Long' (Oak 'Regal Prince')	Quercus x warei 'Long'	1.5	Container #20	2022 - Planting Spring - Volunteer Event	04/29/2022
252535	615	Taylor St NE	na	44.99557495	-93.24344416	Street Tree (Boulevard)	Platanus x acerifolia 'Bloodgood' (Planetree London 'Bloodgood')	Platanus x acerifolia 'Bloodgood'	1.5	Bareroot	2022 - Planting Spring - More Trees Please	04/29/2022
252754	4400	Dupont Ave N	Webber Pkwy	45.03506452	-93.29183742	Parkland/Golf Course	Gymnocladus dioicus 'Espresso' (Coffeetree Kentucky 'Espresso')	Gymnocladus dioicus 'Espresso'	1.5	Bareroot	2022 - Planting Spring - Replacement - Other	04/29/2022
260415	5450	Lyndale Ave S	55th St W	44.90332802	-93.28852834	Street Tree (Boulevard)	Prunus maackii (Chokecherry Amur)	Prunus maackii	1.5	Bareroot	2022 - Planting Spring - More Trees Please	04/29/2022
260513	4801	38th Ave S	East Minnehaha Pkwy	44.91557915	-93.24537818	Parkland/Golf Course	Amelanchier x grandiflora 'Autumn Brilliance' (Serviceberry 'Aut	Amelanchier x grandiflora 'Autumn Brilliance'	1.5	Bareroot	2022 - Planting Spring - Replacement - Other	04/29/2022
260805	2700	12th Ave S	na	44.95398225	-93.25761879	Street Tree (Boulevard)	Amelanchier x grandiflora 'Autumn Brilliance' (Serviceberry 'Aut	Amelanchier x grandiflora 'Autumn Brilliance'	1.5	Bareroot	2022 - Planting Spring - Replacement - Other	04/29/2022
261862	600	5th St N	6th Ave N	44.9846875	-93.27913899	Street Tree (Boulevard)	Ginkgo biloba 'Autumn Gold' (Ginkgo 'Autumn Gold')	Ginkgo biloba 'Autumn Gold'	1.5	Container #20	2022 - Planting Spring - Volunteer Event	04/29/2022
261863	600	5th St N	6th Ave N	44.9846173	-93.27924628	Street Tree (Boulevard)	Ginkgo biloba 'Autumn Gold' (Ginkgo 'Autumn Gold')	Ginkgo biloba 'Autumn Gold'	1.5	Container #20	2022 - Planting Spring - Volunteer Event	04/29/2022
261876	524	5th St N	6th Ave N	44.98474496	-93.2787696	Street Tree (Boulevard)	Ostrya virginiana (*Ironwood)	Ostrya virginiana	1.5	Bareroot	2022 - Planting Spring - Volunteer Event	04/29/2022
264657	910	26th St E	na	44.95560259	-93.26084532	Street Tree (Boulevard)	Malus 'Royal Raindrops' (Crabapple 'Royal Raindrops')	Malus 'Royal Raindrops'	1.5	Bareroot	2022 - Planting Spring - Replacement - Other	04/29/2022
264821	4801	38th Ave S	Cedar Ave S	44.91591991	-93.24483597	Parkland/Golf Course	Syringa reticulata (*Lilac Japanese Tree)	Syringa reticulata	1.5	Bareroot	2022 - Planting Spring - Replacement - Other	04/29/2022
265839	2600	East Minnehaha Pkwy	East Minnehaha Pkwy	44.9043063	-93.2402622	Parkland/Golf Course	Ginkgo biloba 'Magyar' (Ginkgo 'Magyar')	Ginkgo biloba 'Magyar'	1.5	Bareroot	2022 - Planting Spring - Replacement - Other	04/29/2022
268215	2600	East Minnehaha Pkwy	Cedar Ave S	44.90713674	-93.2471218	Parkland/Golf Course	Quercus bicolor (*Oak Bicolor - Swamp White)	Quercus bicolor	1.5	Bareroot	2022 - Planting Spring - Replacement - Other	04/29/2022
269500	1620	Lake St W	James Ave S	44.9485686	-93.30330195	Street Tree (Boulevard)	Syringa reticulata 'Ivory Silk' (Lilac Japanese Tree 'Ivory Silk')	Syringa reticulata 'Ivory Silk'	1.5	Container #20	2022 - Planting Spring - Replacement - Other	04/29/2022
269746	2400	13th Ave S	24th St E	44.95907122	-93.25671574	Street Tree (Boulevard)	Betula nigra (Birch River)	Betula nigra	1.5	Bareroot	2022 - Planting Spring - Replacement - Other	04/29/2022
269766	1407	26th St E	na	44.95548111	-93.25465848	Street Tree (Boulevard)	Malus 'Royal Raindrops' (Crabapple 'Royal Raindrops')	Malus 'Royal Raindrops'	1.5	Bareroot	2022 - Planting Spring - Replacement - Other	04/29/2022
269773	2701	15th Ave S	27th St E	44.95368782	-93.2535497	Street Tree (Boulevard)	Betula nigra (Birch River)	Betula nigra	1.5	Bareroot	2022 - Planting Spring - Replacement - Other	04/29/2022
269780	2446	15th Ave S	25th St E	44.95741755	-93.25403652	Street Tree (Boulevard)	Malus 'Royal Raindrops' (Crabapple 'Royal Raindrops')	Malus 'Royal Raindrops'	1.5	Bareroot	2022 - Planting Spring - Replacement - Other	04/29/2022
269781	2446	15th Ave S	25th St E	44.95741565	-93.25425914	Street Tree (Boulevard)	Ginkgo biloba 'The President' (Ginkgo 'Presidential Gold')	Ginkgo biloba 'The President'	1.5	Bareroot	2022 - Planting Spring - Replacement - Other	04/29/2022
269783	2400	15th Ave S	24th St E	44.95908588	-93.25420014	Street Tree (Boulevard)	Malus 'Royal Raindrops' (Crabapple 'Royal Raindrops')	Malus 'Royal Raindrops'	1.5	Bareroot	2022 - Planting Spring - Replacement - Other	04/29/2022
275217	3043	Hennepin Ave	Hennepin Ave	44.9470329	-93.29822398	Street Tree (Boulevard)	Ginkgo biloba 'The President' (Ginkgo 'Presidential Gold')	Ginkgo biloba 'The President'	1.5	Container #20	2022 - Planting Spring - More Trees Please	04/29/2022
275218	3043	Hennepin Ave	Hennepin Ave	44.94691801	-93.29822087	Street Tree (Boulevard)	Celtis occidentalis (*Hackberry Common)	Celtis occidentalis	1.5	Container #20	2022 - Planting Spring - More Trees Please	04/29/2022
277147	2401	14th Ave S	24th St E	44.95908696	-93.25462306	Street Tree (Boulevard)	Malus 'Royal Raindrops' (Crabapple 'Royal Raindrops')	Malus 'Royal Raindrops'	1.5	Bareroot	2022 - Planting Spring - Replacement - Other	04/29/2022
277201	2652	Bloomington Ave	na	44.95390458	-93.25256914	Street Tree (Boulevard)	Ginkgo biloba 'The President' (Ginkgo 'Presidential Gold')	Ginkgo biloba 'The President'	1.5	Bareroot	2022 - Planting Spring - More Trees Please	04/29/2022
277282	2719	13th Ave S	na	44.95306939	-93.25620486	Street Tree (Boulevard)	Ginkgo biloba 'The President' (Ginkgo 'Presidential Gold')	Ginkgo biloba 'The President'	1.5	Bareroot	2022 - Planting Spring - Replacement - Ash	04/29/2022
277284	2437	13th Ave S	na	44.95787656	-93.25615908	Street Tree (Boulevard)	Ginkgo biloba 'The President' (Ginkgo 'Presidential Gold')	Ginkgo biloba 'The President'	1.5	Bareroot	2022 - Planting Spring - Replacement - Ash	04/29/2022
277364	1001	28th St E	10th Ave S	44.95170395	-93.2600283	Street Tree (Boulevard)	Ginkgo biloba 'The President' (Ginkgo 'Presidential Gold')	Ginkgo biloba 'The President'	1.5	Bareroot	2022 - Planting Spring - Replacement - Other	04/29/2022
277437	2800	10th Ave S	28th St E	44.95189158	-93.26054377	Street Tree (Boulevard)	Malus 'Royal Raindrops' (Crabapple 'Royal Raindrops')	Malus 'Royal Raindrops'	1.5	Bareroot	2022 - Planting Spring - Replacement - Other	04/29/2022
277457	1315	28th St E	na	44.95189633	-93.25554949	Street Tree (Boulevard)	Malus 'Royal Raindrops' (Crabapple 'Royal Raindrops')	Malus 'Royal Raindrops'	1.5	Bareroot	2022 - Planting Spring - Replacement - Other	04/29/2022
277460	1407	28th St E	na	44.9518987	-93.25450543	Street Tree (Boulevard)	Amelanchier x grandiflora 'Autumn Brilliance' (Serviceberry 'Aut	Amelanchier x grandiflora 'Autumn Brilliance'	1.5	Bareroot	2022 - Planting Spring - Replacement - Other	04/29/2022
277560	2652	Bloomington Ave	27th St E	44.95378158	-93.25303079	Street Tree (Boulevard)	Betula nigra (Birch River)	Betula nigra	1.5	Bareroot	2022 - Planting Spring - Replacement - Other	04/29/2022
277604	1005	29th St E	na	44.95005636	-93.2599415	Street Tree (Boulevard)	Prunus virginiana 'Schubert' (Chokecherry 'Canada Red')	Prunus virginiana 'Schubert'	1.5	Bareroot	2022 - Planting Spring - Citizen	04/29/2022
277626	2550	Bloomington Ave	26th St E	44.95562121	-93.25269245	Street Tree (Boulevard)	Amelanchier x grandiflora 'Autumn Brilliance' (Serviceberry 'Aut	Amelanchier x grandiflora 'Autumn Brilliance'	1.5	Bareroot	2022 - Planting Spring - Replacement - Other	04/29/2022
277628	1206	26th St E	na	44.95561361	-93.25709664	Street Tree (Boulevard)	Amelanchier x grandiflora 'Autumn Brilliance' (Serviceberry 'Aut	Amelanchier x grandiflora 'Autumn Brilliance'	1.5	Bareroot	2022 - Planting Spring - Replacement - Other	04/29/2022
277636	1012	26th St E	26th St E	44.9556008	-93.25934969	Street Tree (Boulevard)	Malus 'Royal Raindrops' (Crabapple 'Royal Raindrops')	Malus 'Royal Raindrops'	1.5	Bareroot	2022 - Planting Spring - Replacement - Other	04/29/2022
277652	912	25th St E	na	44.95740252	-93.26060497	Street Tree (Boulevard)	Quercus bicolor (*Oak Bicolor - Swamp White)	Quercus bicolor	1.5	Bareroot	2022 - Planting Spring - Replacement - Other	04/29/2022
277653	1014	25th St E	na	44.95741012	-93.2590855	Street Tree (Boulevard)	Malus 'Royal Raindrops' (Crabapple 'Royal Raindrops')	Malus 'Royal Raindrops'	1.5	Bareroot	2022 - Planting Spring - Replacement - Other	04/29/2022
277655	2500	13th Ave S	25th St E	44.957282	-93.25672113	Street Tree (Boulevard)	Malus 'Royal Raindrops' (Crabapple 'Royal Raindrops')	Malus 'Royal Raindrops'	1.5	Bareroot	2022 - Planting Spring - Replacement - Other	04/29/2022
279001	2525	Chicago Ave	na	44.95698921	-93.2624807	Street Tree (Boulevard)	Prunus virginiana 'Schubert' (Chokecherry 'Canada Red')	Prunus virginiana 'Schubert'	1.5	Bareroot	2022 - Planting Spring - More Trees Please	04/29/2022
281794	333	Washington Ave N	na	44.98519128	-93.27372588	Street Tree (Boulevard)	Ginkgo biloba 'The President' (Ginkgo 'Presidential Gold')	Ginkgo biloba 'The President'	1.5	Bareroot	2022 - Planting Spring - Volunteer Event	04/29/2022
281913	2649	12th Ave S	_na	44.95377356	-93.25704545	Street Tree (Boulevard)	Betula nigra (Birch River)	Betula nigra	1.5	Bareroot	2022 - Planting Spring - Replacement - Other	04/29/2022
282844	608	3rd St N	3rd St N	44.98651652	-93.27752613	Street Tree (Boulevard)	Cladrastis kentukea (Yellowwood American)	Cladrastis kentukea	1.5	Bareroot	2022 - Planting Spring - Volunteer Event	04/29/2022
290458	6	Elmwood Pl E	Elmwood Pl E	44.91060178	-93.27777773	Street Tree (Boulevard)	Prunus maackii (Chokecherry Amur)	Prunus maackii	1.5	Bareroot	2022 - Planting Spring - Citizen	04/29/2022
291815	315	7th Ave N	7th Ave N	44.98591495	-93.27868614	Street Tree (Boulevard)	Syringa reticulata 'Ivory Silk' (Lilac Japanese Tree 'Ivory Silk')	Syringa reticulata 'Ivory Silk'	1.5	Bareroot	2022 - Planting Spring - Volunteer Event	04/29/2022
293714	2828	11th Ave S	11th Ave S	44.95102185	-93.25892004	Street Tree (Boulevard)	Malus 'Royal Raindrops' (Crabapple 'Royal Raindrops')	Malus 'Royal Raindrops'	1.5	Bareroot	2022 - Planting Spring - Replacement - Ash	04/29/2022
293715	2828	11th Ave S	11th Ave S	44.95081779	-93.25892674	Street Tree (Boulevard)	Malus 'Royal Raindrops' (Crabapple 'Royal Raindrops')	Malus 'Royal Raindrops'	1.5	Bareroot	2022 - Planting Spring - Replacement - Ash	04/29/2022
293716	2600	13th Ave S	na	44.95538035	-93.25632875	Street Tree (Boulevard)	Betula nigra (Birch River)	Betula nigra	1.5	Bareroot	2022 - Planting Spring - Replacement - Ash	04/29/2022
294386	1031	22nd Ave NE	Taylor St NE	45.01020557	-93.24388485	Easement Tree	Gymnocladus dioicus 'Espresso' (Coffeetree Kentucky 'Espresso')	Gymnocladus dioicus 'Espresso'	1.5	Bareroot	2022 - Planting Spring - More Trees Please	04/29/2022
294685	1200	10th Ave N	Emerson Ave N	44.98850554	-93.29419947	Street Tree (Boulevard)	Phellodendron amurense 'His Majesty' (Corktree 'His Majesty')	Phellodendron amurense 'His Majesty'	1.5	Container #15	2022 - Planting Spring - Replacement - Ash	04/29/2022
295585	2600	East Minnehaha Pkwy	Cedar Ave S	44.90788007	-93.24635625	Parkland/Golf Course	Taxodium distichum (*Baldcypress)	Taxodium distichum	1.5	Bareroot	2022 - Planting Spring - Replacement - Other	04/29/2022
295586	2600	East Minnehaha Pkwy	Cedar Ave S	44.90789574	-93.24633679	Parkland/Golf Course	Taxodium distichum (*Baldcypress)	Taxodium distichum	1.5	Bareroot	2022 - Planting Spring - Replacement - Other	04/29/2022
295587	2600	East Minnehaha Pkwy	Cedar Ave S	44.90855159	-93.24616847	Parkland/Golf Course	Salix alba 'Tristis' (Willow Niobe 'Golden Weeping')	Salix alba 'Tristis'	1.5	Bareroot	2022 - Planting Spring - Replacement - Other	04/29/2022
295588	2600	East Minnehaha Pkwy	Cedar Ave S	44.90846136	-93.24616445	Parkland/Golf Course	Salix alba 'Tristis' (Willow Niobe 'Golden Weeping')	Salix alba 'Tristis'	1.5	Bareroot	2022 - Planting Spring - Replacement - Other	04/29/2022
295787	3954	Bryant Ave S	40th St W	44.93051867	-93.29162406	Street Tree (Boulevard)	Gymnocladus dioicus 'McKBranched' (Coffeetree Kentucky 'Deca	Gymnocladus dioicus 'McKBranched'	1.25	Bareroot	2022 - Planting Spring - More Trees Please	04/29/2022
295997	2452	13th Ave S	25th St E	44.95740859	-93.25666751	Street Tree (Boulevard)	Quercus bicolor (*Oak Bicolor - Swamp White)	Quercus bicolor	1.5	Bareroot	2022 - Planting Spring - Replacement - Ash	04/29/2022
296103	2720	Girard Ave N	na	45.00853516	-93.2967781	Street Tree (Boulevard)	Celtis occidentalis (*Hackberry Common)	Celtis occidentalis	1.5	Container #20	2022 - Planting Spring - Replacement - Ash	04/29/2022
296106	1501	Lowry Ave N	Humboldt Ave N	45.01301362	-93.29820967	Street Tree (Boulevard)	Ginkgo biloba 'The President' (Ginkgo 'Presidential Gold')	Ginkgo biloba 'The President'	1.5	Container #20	2022 - Planting Spring - Replacement - Ash	04/29/2022
296219	2007	14th Ave N	na	44.99302169	-93.30622094	Street Tree (Boulevard)	Ostrya virginiana (*Ironwood)	Ostrya virginiana	1	Container #15	2022 - Planting Spring - Replacement - Other	04/29/2022
296554	300	Industrial Blvd	Winter St SE	44.99337778	-93.21181126	Street Tree (Boulevard)	Platanus x acerifolia 'Bloodgood' (Planetree London 'Bloodgood')	Platanus x acerifolia 'Bloodgood'	1.5	Bareroot	2022 - Planting Spring - More Trees Please	04/29/2022
296557	300	Industrial Blvd	Winter St SE	44.99336726	-93.21203132	Street Tree (Boulevard)	Platanus x acerifolia 'Bloodgood' (Planetree London 'Bloodgood')	Platanus x acerifolia 'Bloodgood'	1.5	Bareroot	2022 - Planting Spring - More Trees Please	04/29/2022
296563	2600	Winter St SE	Winter St SE	44.99336465	-93.2122915	Street Tree (Boulevard)	Amelanchier x grandiflora 'Autumn Brilliance' (Serviceberry 'Aut	Amelanchier x grandiflora 'Autumn Brilliance'	1.5	Bareroot	2022 - Planting Spring - More Trees Please	04/29/2022
296566	2600	Winter St SE	Winter St SE	44.99336005	-93.21249793	Street Tree (Boulevard)	Betula nigra 'Cully' (Birch River 'Heritage')	Betula nigra 'Cully'	1.5	Bareroot	2022 - Planting Spring - More Trees Please	04/29/2022
296569	2600	Winter St SE	Winter St SE	44.99336574	-93.21260253	Street Tree (Boulevard)	Gymnocladus dioicus 'McKBranched' (Coffeetree Kentucky 'Deca	Gymnocladus dioicus 'McKBranched'	1.5	Bareroot	2022 - Planting Spring - More Trees Please	04/29/2022
296571	2600	Winter St SE	Winter St SE	44.99336325	-93.21271787	Street Tree (Boulevard)	Gymnocladus dioicus 'McKBranched' (Coffeetree Kentucky 'Deca	Gymnocladus dioicus 'McKBranched'	1.5	Bareroot	2022 - Planting Spring - More Trees Please	04/29/2022
296572	2600	Winter St SE	Winter St SE	44.99336135	-93.2128332	Street Tree (Boulevard)	Betula nigra 'Cully' (Birch River 'Heritage')	Betula nigra 'Cully'	1.5	Bareroot	2022 - Planting Spring - More Trees Please	04/29/2022
296573	2600	Winter St SE	Winter St SE	44.99335596	-93.21294853	Street Tree (Boulevard)	Platanus x acerifolia 'Bloodgood' (Planetree London 'Bloodgood')	Platanus x acerifolia 'Bloodgood'	1.5	Bareroot	2022 - Planting Spring - More Trees Please	04/29/2022
296574	2600	Winter St SE	Winter St SE	44.99335217	-93.21306387	Street Tree (Boulevard)	Platanus x acerifolia 'Bloodgood' (Planetree London 'Bloodgood')	Platanus x acerifolia 'Bloodgood'	1.5	Bareroot	2022 - Planting Spring - More Trees Please	04/29/2022
296575	2600	Winter St SE	Winter St SE	44.99335786	-93.21319798	Street Tree (Boulevard)	Betula nigra 'Cully' (Birch River 'Heritage')	Betula nigra 'Cully'	1.5	Bareroot	2022 - Planting Spring - More Trees Please	04/29/2022
296576	2600	Winter St SE	Winter St SE	44.99335596	-93.21332136	Street Tree (Boulevard)	Gymnocladus dioicus 'McKBranched' (Coffeetree Kentucky 'Deca	Gymnocladus dioicus 'McKBranched'	1.5	Bareroot	2022 - Planting Spring - More Trees Please	04/29/2022
296577	2600	Winter St SE	Winter St SE	44.99334837	-93.21347425	Street Tree (Boulevard)	Gymnocladus dioicus 'McKBranched' (Coffeetree Kentucky 'Deca	Gymnocladus dioicus 'McKBranched'	1.5	Bareroot	2022 - Planting Spring - More Trees Please	04/29/2022
296640	1621	19th Ave NE	na	45.0078378	-93.23606754	Street Tree (Boulevard)	Gleditsia triacanthos var. inermis 'Harve' (Honeylocust Common	Gleditsia triacanthos var. inermis 'Harve'	1.5	Bareroot	2022 - Planting Spring - More Trees Please	04/29/2022
296641	1621	19th Ave NE	Ulysses St NE	45.00794969	-93.23598305	Street Tree (Boulevard)	Ginkgo biloba 'Autumn Gold' (Ginkgo 'Autumn Gold')	Ginkgo biloba 'Autumn Gold'	1.5	Bareroot	2022 - Planting Spring - More Trees Please	04/29/2022
296811	2600	East Minnehaha Pkwy	East Lake Nokomis Pkwy	44.90470328	-93.24001685	Parkland/Golf Course	Ginkgo biloba 'Magyar' (Ginkgo 'Magyar')	Ginkgo biloba 'Magyar'	1.5	Bareroot	2022 - Planting Spring - More Trees Please	04/29/2022
296812	2600	East Minnehaha Pkwy	East Lake Nokomis Pkwy	44.90486856	-93.23989884	Parkland/Golf Course	Ginkgo biloba 'Magyar' (Ginkgo 'Magyar')	Ginkgo biloba 'Magyar'	1.5	Bareroot	2022 - Planting Spring - More Trees Please	04/29/2022
296820	2600	East Minnehaha Pkwy	East Lake Nokomis Pkwy	44.90732392	-93.2368357	Parkland/Golf Course	Catalpa speciosa (Catalpa Northern)	Catalpa speciosa	1.5	Bareroot	2022 - Planting Spring - More Trees Please	04/29/2022
296845	719	5th St N	8th Ave N	44.98626438	-93.2829337	Street Tree (Boulevard)	Tilia americana 'Boulevard' (Linden American 'Boulevard')	Tilia americana 'Boulevard'	1.5	Container #20	2022 - Planting Spring - Volunteer Event	04/29/2022
296943	1001	28th St E	10th Ave S	44.95163371	-93.26002245	Street Tree (Boulevard)	Malus 'Royal Raindrops' (Crabapple 'Royal Raindrops')	Malus 'Royal Raindrops'	1.5	Bareroot	2022 - Planting Spring - Replacement - Other	04/29/2022
296947	2500	Kennedy St NE	na	44.99505705	-93.22501224	Street Tree (Boulevard)	Malus 'Royal Raindrops' (Crabapple 'Royal Raindrops')	Malus 'Royal Raindrops'	1.5	Bareroot	2022 - Planting Spring - More Trees Please	04/29/2022

296948	2500	Kennedy St NE	na	44.99505326	-93.22491031	Street Tree (Boulevard)	Amelanchier x grandiflora 'Autumn Brilliance' (Serviceberry 'Aut	Amelanchier x grandiflora 'Autumn Brilliance'	1.5	Bareroot	2022 - Planting Spring - More Trees Please	04/29/2022
296949	2520	Kennedy St NE	na	44.99505705	-93.22476011	Street Tree (Boulevard)	Amelanchier x grandiflora 'Autumn Brilliance' (Serviceberry 'Aut	Amelanchier x grandiflora 'Autumn Brilliance'	1.5	Bareroot	2022 - Planting Spring - More Trees Please	04/29/2022
296952	2520	Kennedy St NE	na	44.99506084	-93.22437119	Street Tree (Boulevard)	Malus 'Royal Raindrops' (Crabapple 'Royal Raindrops')	Malus 'Royal Raindrops'	1.5	Bareroot	2022 - Planting Spring - More Trees Please	04/29/2022
296953	2520	Kennedy St NE	na	44.99506084	-93.22449993	Street Tree (Boulevard)	Malus 'Royal Raindrops' (Crabapple 'Royal Raindrops')	Malus 'Royal Raindrops'	1.5	Bareroot	2022 - Planting Spring - More Trees Please	04/29/2022
296954	2520	Kennedy St NE	na	44.99506274	-93.22461795	Street Tree (Boulevard)	Amelanchier x grandiflora 'Autumn Brilliance' (Serviceberry 'Aut	Amelanchier x grandiflora 'Autumn Brilliance'	1.5	Bareroot	2022 - Planting Spring - More Trees Please	04/29/2022
296982	128	Rustic Lodge W	Wentworth Ave	44.91520295	-93.2809025	Street Tree (Boulevard)	Prunus maackii (Chokecherry Amur)	Prunus maackii	1.5	Bareroot	2022 - Planting Spring - More Trees Please	04/29/2022
297041	5905	Colfax Ave S	59th St W	44.8959784	-93.29155392	Easement Tree	Prunus maackii (Chokecherry Amur)	Prunus maackii	1.5	Bareroot	2022 - Planting Spring - Citizen	04/29/2022
297053	5707	Bryant Ave S	na	44.89927984	-93.29077704	Street Tree (Boulevard)	Prunus maackii (Chokecherry Amur)	Prunus maackii	1.5	Bareroot	2022 - Planting Spring - Citizen	04/29/2022
298721	2329	Taylor St NE	na	45.01180544	-93.24372135	Street Tree (Boulevard)	Ostrya virginiana (*Ironwood)	Ostrya virginiana	1.5	Bareroot	2022 - Planting Spring - Citizen	04/29/2022
298757	1957	Fillmore St NE	22nd Ave NE	45.00950579	-93.24206749	Street Tree (Boulevard)	Gleditsia triacanthos var. inermis 'Harve' (Honeylocust Common	Gleditsia triacanthos var. inermis 'Harve'	1.5	Bareroot	2022 - Planting Spring - More Trees Please	04/29/2022
301945	110	Penn Ave N	na	44.97768452	-93.3122587	Parkland/Golf Course	Carya ovata (Hickory Shagbark)	Carya ovata	1.5	Container #20	2022 - Planting Spring - More Trees Please	04/29/2022
301946	110	Penn Ave N	na	44.97736197	-93.3124022	Parkland/Golf Course	Carya ovata (Hickory Shagbark)	Carya ovata	1.5	Container #20	2022 - Planting Spring - More Trees Please	04/29/2022
301947	110	Penn Ave N	na	44.9774132	-93.31181345	Parkland/Golf Course	Juniperus virginiana (Redcedar Eastern)	Juniperus virginiana	60	Container #20	2022 - Planting Spring - More Trees Please	04/29/2022
301948	110	Penn Ave N	na	44.9774132	-93.31234587	Parkland/Golf Course	Juniperus virginiana (Redcedar Eastern)	Juniperus virginiana	60	Container #20	2022 - Planting Spring - More Trees Please	04/29/2022
301949	3800	Bryant Ave S	na	44.93236658	-93.2912661	Parkland/Golf Course	Prunus x yedoensis 'Akebono' (Cherry Yoshino Daybreak)	Prunus x yedoensis 'Akebono'	1.5	Bareroot	2022 - Planting Spring - More Trees Please	04/29/2022
301952	2516	Washburn Ave S	na	44.95747161	-93.3176153	Easement Tree	Quercus macrocarpa (*Oak Bur)	Quercus macrocarpa	1.5	Container #20	2022 - Planting Spring - Replacement - Ash	04/29/2022
29475	5629	39th Ave S	na	44.90079645	-93.21648847	Street Tree (Boulevard)	Celtis occidentalis (*Hackberry Common)	Celtis occidentalis	1.5	Container #20	2022 - Planting Spring - Replacement - Other	05/02/2022
29569	5534	39th Ave S	na	44.90260114	-93.21661445	Street Tree (Boulevard)	Celtis occidentalis (*Hackberry Common)	Celtis occidentalis	1.5	Container #20	2022 - Planting Spring - Replacement - Other	05/02/2022
29588	5617	39th Ave S	na	44.90115254	-93.21648497	Street Tree (Boulevard)	Celtis occidentalis 'JFS-KSU1' (Hackberry 'Prairie Sentinel')	Celtis occidentalis 'JFS-KSU1'	1.5	Container #20	2022 - Planting Spring - Replacement - Other	05/02/2022
29715	5604	36th Ave S	na	44.90146645	-93.22045374	Street Tree (Boulevard)	Celtis occidentalis (*Hackberry Common)	Celtis occidentalis	1.5	Container #20	2022 - Planting Spring - Replacement - Other	05/02/2022
29826	5600	35th Ave S	na	44.9016453	-93.221728	Street Tree (Boulevard)	Celtis occidentalis (*Hackberry Common)	Celtis occidentalis	1.5	Container #20	2022 - Planting Spring - Replacement - Other	05/02/2022
29894	3810	56th St E	38th Ave S	44.90243674	-93.21775203	Street Tree (Boulevard)	Celtis occidentalis (*Hackberry Common)	Celtis occidentalis	1.5	Container #20	2022 - Planting Spring - Replacement - Other	05/02/2022
30609	4305	40th Ave S	na	44.92495228	-93.21524017	Street Tree (Boulevard)	Larix laricina (Tamarack)	Larix laricina	48	Container #10	2022 - Planting Spring - Replacement - Ash	05/02/2022
33834	3022	45th Ave S	na	44.94752806	-93.20882419	Street Tree (Boulevard)	Quercus ellipsoidalis 'Bailskies' (Oak Northern Pin 'Majestic Skies	Quercus ellipsoidalis 'Bailskies'	1.5	Container #20	2022 - Planting Spring - Replacement - Ash	05/02/2022
33905	3028	43rd Ave S	na	44.94722895	-93.21146136	Street Tree (Boulevard)	Quercus ellipsoidalis 'Bailskies' (Oak Northern Pin 'Majestic Skies	Quercus ellipsoidalis 'Bailskies'	1.5	Container #20	2022 - Planting Spring - Replacement - Other	05/02/2022
33929	3228	48th Ave S	na	44.94419336	-93.2051658	Street Tree (Boulevard)	Quercus ellipsoidalis 'Bailskies' (Oak Northern Pin 'Majestic Skies	Quercus ellipsoidalis 'Bailskies'	1.5	Container #20	2022 - Planting Spring - Replacement - Ash	05/02/2022
33953	3324	48th Ave S	na	44.9425489	-93.20517089	Street Tree (Boulevard)	Quercus ellipsoidalis 'Bailskies' (Oak Northern Pin 'Majestic Skies	Quercus ellipsoidalis 'Bailskies'	1.5	Container #20	2022 - Planting Spring - Replacement - Other	05/02/2022
33954	3224	48th Ave S	na	44.94429279	-93.205167	Street Tree (Boulevard)	Quercus ellipsoidalis 'Bailskies' (Oak Northern Pin 'Majestic Skies	Quercus ellipsoidalis 'Bailskies'	1.5	Container #20	2022 - Planting Spring - Replacement - Ash	05/02/2022
34129	3249	46th Ave S	na	44.94362501	-93.20755233	Street Tree (Boulevard)	Quercus ellipsoidalis 'Bailskies' (Oak Northern Pin 'Majestic Skies	Quercus ellipsoidalis 'Bailskies'	1.5	Container #20	2022 - Planting Spring - Replacement - Other	05/02/2022
34450	2745	42nd Ave S	na	44.9523758	-93.21267212	Street Tree (Boulevard)	Quercus ellipsoidalis 'Bailskies' (Oak Northern Pin 'Majestic Skies	Quercus ellipsoidalis 'Bailskies'	1.5	Container #20	2022 - Planting Spring - Replacement - Other	05/02/2022
34525	2919	45th Ave S	na	44.94912368	-93.20882491	Street Tree (Boulevard)	Quercus ellipsoidalis 'Bailskies' (Oak Northern Pin 'Majestic Skies	Quercus ellipsoidalis 'Bailskies'	1.5	Container #20	2022 - Planting Spring - Replacement - Ash	05/02/2022
34660	3320	42nd Ave S	na	44.94261385	-93.21282563	Street Tree (Boulevard)	Quercus ellipsoidalis 'Bailskies' (Oak Northern Pin 'Majestic Skies	Quercus ellipsoidalis 'Bailskies'	1.5	Container #20	2022 - Planting Spring - Replacement - Ash	05/02/2022
34687	3218	42nd Ave S	na	44.94444993	-93.2128081	Street Tree (Boulevard)	Quercus ellipsoidalis 'Bailskies' (Oak Northern Pin 'Majestic Skies	Quercus ellipsoidalis 'Bailskies'	1.5	Container #20	2022 - Planting Spring - Replacement - Ash	05/02/2022
34750	5828	46th Ave S	na	44.89721205	-93.20774633	Street Tree (Boulevard)	Celtis occidentalis (*Hackberry Common)	Celtis occidentalis	1.5	Container #20	2022 - Planting Spring - Replacement - Other	05/02/2022
34819	5805	43rd Ave S	na	44.89786432	-93.21142337	Street Tree (Boulevard)	Celtis occidentalis (*Hackberry Common)	Celtis occidentalis	1.5	Container #20	2022 - Planting Spring - Replacement - Other	05/02/2022
34842	5600	44th Ave S	na	44.90164841	-93.21025044	Street Tree (Boulevard)	Celtis occidentalis (*Hackberry Common)	Celtis occidentalis	1.5	Container #20	2022 - Planting Spring - Replacement - Other	05/02/2022
34986	5732	43rd Ave S	na	44.89891091	-93.21155727	Street Tree (Boulevard)	Celtis occidentalis (*Hackberry Common)	Celtis occidentalis	1.5	Container #20	2022 - Planting Spring - Replacement - Other	05/02/2022
35015	5604	43rd Ave S	na	44.90154843	-93.21152709	Street Tree (Boulevard)	Celtis occidentalis (*Hackberry Common)	Celtis occidentalis	1.5	Container #20	2022 - Planting Spring - Replacement - Other	05/02/2022
35101	5540	41st Ave S	na	44.90232091	-93.21407031	Street Tree (Boulevard)	Celtis occidentalis (*Hackberry Common)	Celtis occidentalis	1.5	Container #20	2022 - Planting Spring - Replacement - Other	05/02/2022
35155	5621	44th Ave S	na	44.90107405	-93.21012471	Street Tree (Boulevard)	Celtis occidentalis (*Hackberry Common)	Celtis occidentalis	1.5	Container #20	2022 - Planting Spring - Replacement - Other	05/02/2022
35348	3812	55th St E	na	44.90362272	-93.21699347	Street Tree (Boulevard)	Celtis occidentalis (*Hackberry Common)	Celtis occidentalis	1.5	Container #20	2022 - Planting Spring - Replacement - Other	05/02/2022
35450	3200	Edmund Blvd	na	44.94495962	-93.20390015	Street Tree (Boulevard)	Quercus ellipsoidalis 'Bailskies' (Oak Northern Pin 'Majestic Skies	Quercus ellipsoidalis 'Bailskies'	1.5	Container #20	2022 - Planting Spring - Replacement - Other	05/02/2022
35735	5500	43rd Ave S	55th St E	44.90351797	-93.21166061	Street Tree (Boulevard)	Celtis occidentalis (*Hackberry Common)	Celtis occidentalis	1.5	Container #20	2022 - Planting Spring - Replacement - Other	05/02/2022
36048	2753	42nd Ave S	Dorman Ave	44.95213217	-93.21202196	Street Tree (Boulevard)	Quercus ellipsoidalis 'Bailskies' (Oak Northern Pin 'Majestic Skies	Quercus ellipsoidalis 'Bailskies'	1.5	Container #20	2022 - Planting Spring - Citizen	05/02/2022
37070	3344	44th Ave S	34th St E	44.94155572	-93.21024404	Street Tree (Boulevard)	Quercus ellipsoidalis 'Bailskies' (Oak Northern Pin 'Majestic Skies	Quercus ellipsoidalis 'Bailskies'	1.5	Container #20	2022 - Planting Spring - Citizen	05/02/2022
37482	2900	43rd Ave S	29th St E	44.95010703	-93.21195983	Street Tree (Boulevard)	Quercus ellipsoidalis 'Bailskies' (Oak Northern Pin 'Majestic Skies	Quercus ellipsoidalis 'Bailskies'	1.5	Container #20	2022 - Planting Spring - Replacement - Other	05/02/2022
37746	3153	41st Ave S	32nd St E	44.94515334	-93.21349787	Street Tree (Boulevard)	Quercus ellipsoidalis 'Bailskies' (Oak Northern Pin 'Majestic Skies	Quercus ellipsoidalis 'Bailskies'	1.5	Container #20	2022 - Planting Spring - Citizen	05/02/2022
38341	3152	37th Ave S	32nd St E	44.94509803	-93.21961581	Street Tree (Boulevard)	Celtis occidentalis (*Hackberry Common)	Celtis occidentalis	1.5	Container #20	2022 - Planting Spring - Replacement - Other	05/02/2022
45779	3017	31st St E	30th Ave S	44.94535684	-93.22834283	Street Tree (Boulevard)	Celtis occidentalis (*Hackberry Common)	Celtis occidentalis	1.5	Container #20	2022 - Planting Spring - More Trees Please	05/02/2022
47169	4255	Longfellow Ave	43rd St E	44.92517839	-93.24589383	Street Tree (Boulevard)	Celtis occidentalis (*Hackberry Common)	Celtis occidentalis	1.5	Container #20	2022 - Planting Spring - Replacement - Other	05/02/2022
47185	3825	Cedar Ave S	na	44.93320165	-93.24725342	Street Tree (Boulevard)	Celtis occidentalis (*Hackberry Common)	Celtis occidentalis	1.5	Container #20	2022 - Planting Spring - More Trees Please	05/02/2022
47189	3805	Cedar Ave S	na	44.93361433	-93.24725484	Street Tree (Boulevard)	Celtis occidentalis (*Hackberry Common)	Celtis occidentalis	1.5	Container #20	2022 - Planting Spring - Replacement - Other	05/02/2022
47458	3829	Cedar Ave S	na	44.93308265	-93.24725308	Street Tree (Boulevard)	Celtis occidentalis (*Hackberry Common)	Celtis occidentalis	1.5	Container #20	2022 - Planting Spring - Replacement - Other	05/02/2022
47641	3604	19th Ave S	na	44.93748911	-93.2448929	Street Tree (Boulevard)	Celtis occidentalis (*Hackberry Common)	Celtis occidentalis	1.5	Container #20	2022 - Planting Spring - Replacement - Other	05/02/2022
47644	4251	Longfellow Ave	na	44.9253534	-93.24598525	Street Tree (Boulevard)	Celtis occidentalis (*Hackberry Common)	Celtis occidentalis	1.5	Container #20	2022 - Planting Spring - Replacement - Other	05/02/2022
47676	3905	Cedar Ave S	na	44.93211485	-93.24726352	Street Tree (Boulevard)	Celtis occidentalis (*Hackberry Common)	Celtis occidentalis	1.5	Container #20	2022 - Planting Spring - More Trees Please	05/02/2022
47677	1821	39th St E	Cedar Ave S	44.93218742	-93.24726655	Street Tree (Boulevard)	Celtis occidentalis (*Hackberry Common)	Celtis occidentalis	1.5	Container #20	2022 - Planting Spring - More Trees Please	05/02/2022
56128	1901	4th Ave N	Morgan Ave N	44.98127076	-93.30459284	Street Tree (Boulevard)	Quercus ellipsoidalis 'Bailskies' (Oak Northern Pin 'Majestic Skies	Quercus ellipsoidalis 'Bailskies'	1.5	Container #20	2022 - Planting Spring - Replacement - Other	05/02/2022
61040	814	Morgan Ave N	na	44.98655351	-93.3044381	Street Tree (Boulevard)	Cladrastis kentukea (Yellowwood American)	Cladrastis kentukea	1.5	Bareroot	2022 - Planting Spring - Replacement - Other	05/02/2022
61079	707	Logan Ave N	na	44.98540222	-93.30331328	Street Tree (Boulevard)	Cladrastis kentukea (Yellowwood American)	Cladrastis kentukea	1.5	Bareroot	2022 - Planting Spring - Replacement - Other	05/02/2022
61083	1735	8th Ave N	Logan Ave N	44.98596184	-93.30316539	Street Tree (Boulevard)	Ginkgo biloba 'The President' (Ginkgo 'Presidential Gold')	Ginkgo biloba 'The President'	1.5	Bareroot	2022 - Planting Spring - Replacement - Other	05/02/2022
61107	1100	Logan Ave N	na	44.98898702	-93.3031556	Street Tree (Boulevard)	Cladrastis kentukea (Yellowwood American)	Cladrastis kentukea	1.5	Bareroot	2022 - Planting Spring - Replacement - Ash	05/02/2022
61108	1111	Logan Ave N	na	44.98913577	-93.30327862	Street Tree (Boulevard)	Ginkgo biloba 'The President' (Ginkgo 'Presidential Gold')	Ginkgo biloba 'The President'	1.5	Bareroot	2022 - Planting Spring - Replacement - Other	05/02/2022
61158	711	Elwood Ave N	na	44.98596586	-93.30140868	Street Tree (Boulevard)	Catalpa speciosa (Catalpa Northern)	Catalpa speciosa	1.5	Bareroot	2022 - Planting Spring - Replacement - Other	05/02/2022
61160	1703	8th Ave N	Elwood Ave N	44.98616206	-93.30147518	Street Tree (Boulevard)	Cladrastis kentukea (Yellowwood American)	Cladrastis kentukea	1.5	Bareroot	2022 - Planting Spring - Replacement - Other	05/02/2022
61173	1118	Knox Ave N	na	44.98953376	-93.30188964	Street Tree (Boulevard)	Cladrastis kentukea (Yellowwood American)	Cladrastis kentukea	1.5	Bareroot	2022 - Planting Spring - Replacement - Ash	05/02/2022
61175	1110	Knox Ave N	na	44.98919412	-93.30189198	Street Tree (Boulevard)	Catalpa speciosa (Catalpa Northern)	Catalpa speciosa	1.5	Bareroot	2022 - Planting Spring - Replacement - Other	05/02/2022
61189	1225	Knox Ave N	na	44.99048565	-93.3020367	Street Tree (Boulevard)	Cladrastis kentukea (Yellowwood American)	Cladrastis kentukea	1.5	Bareroot	2022 - Planting Spring - Replacement - Other	05/02/2022
61216	1615	Plymouth Ave N	James Ave N	44.9910337	-93.3007744	Street Tree (Boulevard)	Maackia amurensis 'JFS-Schichtel1' (Maackia 'MaacNificent')	Maackia amurensis 'JFS-Schichtel1'	1.25	Bareroot	2022 - Planting Spring - Replacement - Other	05/02/2022
61227	822	Morgan Ave N	na	44.98685869	-93.30444484	Street Tree (Boulevard)	Betula nigra (Birch River)	Betula nigra	1.5	Bareroot	2022 - Planting Spring - Replacement - Other	05/02/2022
61248	1010	Morgan Ave N	na	44.98835073	-93.30441239	Street Tree (Boulevard)	Ginkgo biloba 'The President' (Ginkgo 'Presidential Gold')	Ginkgo biloba 'The President'	1.5	Bareroot	2022 - Planting Spring - Replacement - Other	05/02/2022
61255	1238	Morgan Ave N	na	44.99085196	-93.30439783	Street Tree (Boulevard)	Cladrastis kentukea (Yellowwood American)	Cladrastis kentukea	1.5	Bareroot	2022 - Planting Spring - Replacement - Other	05/02/2022
61366	1708	Oak Park Ave N	*na	44.98774676	-93.30213768	Street Tree (Boulevard)	Cladrastis kentukea (Yellowwood American)	Cladrastis kentukea	1.5	Bareroot	2022 - Planting Spring - Replacement - Other	05/02/2022
61371	1021	Knox Ave N	na	44.98848764	-93.30204866	Street Tree (Boulevard)	Cladrastis kentukea (Yellowwood American)	Cladrastis kentukea	1.5	Bareroot	2022 - Planting Spring - Replacement - Ash	05/02/2022
61374	1031	Knox Ave N	na	44.98872952	-93.30204104	Street Tree (Boulevard)	Catalpa speciosa (Catalpa Northern)	Catalpa speciosa	1.5	Bareroot	2022 - Planting Spring - Replacement - Ash	05/02/2022
61391	1037	James Ave N	na	44.98857723	-93.30077979	Street Tree (Boulevard)	Cladrastis kentukea (Yellowwood American)	Cladrastis kentukea	1.5	Bareroot	2022 - Planting Spring - Replacement - Ash	05/02/2022
61396	1502	11th Ave N	James Ave N	44.98921559	-93.30063231	Street Tree (Boulevard)	Cladrastis kentukea (Yellowwood American)	Cladrastis kentukea	1.5	Bareroot	2022 - Planting Spring - Replacement - Other	05/02/2022
61406	1427	8th Ave N	Irving Ave N	44.98596083	-93.29977622	Street Tree (Boulevard)	Cladrastis kentukea (Yellowwood American)	Cladrastis kentukea	1.5	Bareroot	2022 - Planting Spring - Replacement - Other	05/02/2022
61417	801	Irving Ave N	na	44.98658471	-93.29976423	Street Tree (Boulevard)	Ginkgo biloba 'The President' (Ginkgo 'Presidential Gold')	Ginkgo biloba 'The President'	1.5	Bareroot	2022 - Planting Spring - Replacement - Other	05/02/2022
61424	1507	Oak Park Ave N	Irving Ave N	44.98720222	-93.29960603	Street Tree (Boulevard)	Ginkgo biloba 'The President' (Ginkgo 'Presidential Gold')	Ginkgo biloba 'The President'	1.5	Bareroot	2022 - Planting Spring - Replacement - Ash	05/02/2022
61433	1018	Irving Ave N	na	44.98801641	-93.2999373	Street Tree (Boulevard)	Gymnocladus dioicus 'Espresso' (Coffeetree Kentucky 'Espresso')	Gymnocladus dioicus 'Espresso'	1.5	Bareroot	2022 - Planting Spring - Replacement - Other	05/02/2022
61437	1034	Irving Ave N	na	44.98852142	-93.3001385	Street Tree (Boulevard)	Gymnocladus dioicus 'Espresso' (Coffeetree Kentucky 'Espresso')	Gymnocladus dioicus 'Espresso'	1.5	Bareroot	2022 - Planting Spring - Replacement - Other	05/02/2022
61449	1116	Irving Ave N	na	44.98957172	-93.2998424	Street Tree (Boulevard)	Ginkgo biloba 'The President' (Ginkgo 'Presidential Gold')	Ginkgo biloba 'The President'	1.5	Bareroot	2022 - Planting Spring - Replacement - Other	05/02/2022
61464	815	Humboldt Ave N	na	44.9869335	-93.29826113	Street Tree (Boulevard)	Maackia amurensis 'JFS-Schichtel1' (Maackia 'MaacNificent')	Maackia amurensis 'JFS-Schichtel1'	1.25	Bareroot	2022 - Planting Spring - Replacement - Other	05/02/2022
61493	701	Fremont Ave N	Emerson Ave N	44.98574987	-93.29417953	Street Tree (Boulevard)	Ginkgo biloba 'Autumn Gold' (Ginkgo 'Autumn Gold')	Ginkgo biloba 'Autumn Gold'	1.5	Bareroot	2022 - Planting Spring - Replacement - Other	05/02/2022
61648	1211	Irving Ave N	na	44.99043529	-93.29951688	Street Tree (Boulevard)	Catalpa speciosa (Catalpa Northern)	Catalpa speciosa	1.5	Bareroot	2022 - Planting Spring - Replacement - Ash	05/02/2022
61671	915	Emerson Ave N	Humboldt Ave N	44.98704283	-93.2980881	Street Tree (Boulevard)	Corylus colurna (Filbert Turkish)	Corylus colurna	1.5	Bareroot	2022 - Planting Spring - Replacement - Other	05/02/2022
64629	1123	Knox Ave N	12th Ave N	44.98965271	-93.30231184	Street Tree (Boulevard)	Cladrastis kentukea (Yellowwood American)	Cladrastis kentukea	1.5	Bareroot	2022 - Planting Spring - Replacement - Other	05/02/2022
64686	1101	Humboldt Ave N	11th Ave N	44.98901959	-93.29863797	Street Tree (Boulevard)	Gymnocladus dioicus 'Espresso' (Coffeetree Kentucky 'Espresso')	Gymnocladus dioicus 'Espresso'	1.5	Bareroot	2022 - Planting Spring - Replacement - Other	05/02/2022

64754	929	Morgan Ave N	Oak Park Ave N	44.98782632	-93.30475738	Street Tree (Boulevard)	Amelanchier x grandiflora 'Autumn Brilliance' (Serviceberry 'Aut	Amelanchier x grandiflora 'Autumn Brilliance'	1.5	Bareroot	2022 - Planting Spring - Replacement - Other	05/02/2022
64826	800	Morgan Ave N	8th Ave N	44.986126	-93.30404113	Street Tree (Boulevard)	Maackia amurensis 'JFS-Schichtel1' (Maackia 'MaacNificent')	Maackia amurensis 'JFS-Schichtel1'	1.25	Bareroot	2022 - Planting Spring - Replacement - Other	05/02/2022
64869	1618	Thomas Pl N	na	44.98532873	-93.30218729	Street Tree (Boulevard)	Ginkgo biloba 'The President' (Ginkgo 'Presidential Gold')	Ginkgo biloba 'The President'	1.5	Bareroot	2022 - Planting Spring - Replacement - Other	05/02/2022
64907	700	Humboldt Ave N	7th Ave N	44.98521333	-93.29782752	Street Tree (Boulevard)	Cladrastis kentukea (Yellowwood American)	Cladrastis kentukea	1.5	Bareroot	2022 - Planting Spring - Replacement - Other	05/02/2022
64912	1221	7th Ave N	7th Ave N	44.98508765	-93.29503651	Street Tree (Boulevard)	Prunus maackii 'Jefspur' (Chokecherry Amur 'Goldspur')	Prunus maackii 'Jefspur'	1.5	Bareroot	2022 - Planting Spring - Replacement - Other	05/02/2022
64914	1221	7th Ave N	7th Ave N	44.98508597	-93.29530286	Street Tree (Boulevard)	Syringa reticulata 'Ivory Silk' (Lilac Japanese Tree 'Ivory Silk')	Syringa reticulata 'Ivory Silk'	1.5	Bareroot	2022 - Planting Spring - Replacement - Other	05/02/2022
64956	1320	12th Ave N	na	44.99090204	-93.29733826	Street Tree (Boulevard)	Betula nigra (Birch River)	Betula nigra	1.5	Bareroot	2022 - Planting Spring - Replacement - Other	05/02/2022
64957	1320	12th Ave N	na	44.99090213	-93.29745274	Street Tree (Boulevard)	Cladrastis kentukea (Yellowwood American)	Cladrastis kentukea	1.5	Bareroot	2022 - Planting Spring - Replacement - Other	05/02/2022
68830	1011	19th Ave SE	na	44.98820343	-93.22566635	Street Tree (Boulevard)	Ginkgo biloba 'Autumn Gold' (Ginkgo 'Autumn Gold')	Ginkgo biloba 'Autumn Gold'	1.5	Bareroot	2022 - Planting Spring - Replacement - Other	05/02/2022
68849	1014	24th Ave SE	na	44.98842535	-93.21893566	Street Tree (Boulevard)	Catalpa speciosa (Catalpa Northern)	Catalpa speciosa	1.5	Bareroot	2022 - Planting Spring - More Trees Please	05/02/2022
69047	1023	21st Ave SE	na	44.9885223	-93.22292162	Street Tree (Boulevard)	Catalpa speciosa (Catalpa Northern)	Catalpa speciosa	1.5	Bareroot	2022 - Planting Spring - Replacement - Other	05/02/2022
69171	1039	23rd Ave SE	na	44.98910247	-93.22035035	Street Tree (Boulevard)	Ginkgo biloba 'Autumn Gold' (Ginkgo 'Autumn Gold')	Ginkgo biloba 'Autumn Gold'	1.5	Bareroot	2022 - Planting Spring - Replacement - Other	05/02/2022
69235	1045	26th Ave SE	na	44.98932697	-93.21652845	Street Tree (Boulevard)	Amelanchier x grandiflora 'Autumn Brilliance' (Serviceberry 'Aut	Amelanchier x grandiflora 'Autumn Brilliance'	1.5	Bareroot	2022 - Planting Spring - Replacement - Other	05/02/2022
69369	1056	13th Ave SE	Talmage Ave SE	44.98960273	-93.23301628	Street Tree (Boulevard)	Catalpa speciosa (Catalpa Northern)	Catalpa speciosa	1.5	Bareroot	2022 - Planting Spring - More Trees Please	05/02/2022
69453	1060	15th Ave SE	na	44.98970445	-93.2303648	Street Tree (Boulevard)	Platanus x acerifolia 'Bloodgood' (Planetree London 'Bloodgood')	Platanus x acerifolia 'Bloodgood'	1.5	Bareroot	2022 - Planting Spring - More Trees Please	05/02/2022
69541	1068	21st Ave SE	na	44.99010522	-93.22273455	Street Tree (Boulevard)	Syringa reticulata 'Ivory Silk' (Lilac Japanese Tree 'Ivory Silk')	Syringa reticulata 'Ivory Silk'	1.5	Bareroot	2022 - Planting Spring - Replacement - Other	05/02/2022
69548	1069	25th Ave SE	na	44.99021838	-93.21778683	Street Tree (Boulevard)	Catalpa speciosa (Catalpa Northern)	Catalpa speciosa	1.5	Bareroot	2022 - Planting Spring - More Trees Please	05/02/2022
69658	1082	11th Ave SE	na	44.99038223	-93.23578345	Street Tree (Boulevard)	Syringa reticulata 'Ivory Silk' (Lilac Japanese Tree 'Ivory Silk')	Syringa reticulata 'Ivory Silk'	1.5	Bareroot	2022 - Planting Spring - More Trees Please	05/02/2022
69706	1089	24th Ave SE	na	44.9907516	-93.21905725	Street Tree (Boulevard)	Platanus x acerifolia 'Bloodgood' (Planetree London 'Bloodgood')	Platanus x acerifolia 'Bloodgood'	1.5	Bareroot	2022 - Planting Spring - More Trees Please	05/02/2022
69723	1092	22nd Ave SE	na	44.99083588	-93.22145084	Street Tree (Boulevard)	Catalpa speciosa (Catalpa Northern)	Catalpa speciosa	1.5	Bareroot	2022 - Planting Spring - More Trees Please	05/02/2022
69767	1090	17th Ave SE	na	44.99056606	-93.22815568	Street Tree (Boulevard)	Catalpa speciosa (Catalpa Northern)	Catalpa speciosa	1.5	Bareroot	2022 - Planting Spring - More Trees Please	05/02/2022
70068	1114	12th Ave SE	na	44.99136913	-93.23474348	Street Tree (Boulevard)	Malus 'Prairifire' (Crabapple 'Prairifire')	Malus 'Prairifire'	1.5	Bareroot	2022 - Planting Spring - More Trees Please	05/02/2022
70070	1114	12th Ave SE	na	44.99137054	-93.23493438	Street Tree (Boulevard)	Malus 'Prairifire' (Crabapple 'Prairifire')	Malus 'Prairifire'	1.5	Bareroot	2022 - Planting Spring - More Trees Please	05/02/2022
70193	1122	14th Ave SE	na	44.99164223	-93.23196997	Street Tree (Boulevard)	Syringa reticulata 'Ivory Silk' (Lilac Japanese Tree 'Ivory Silk')	Syringa reticulata 'Ivory Silk'	1.5	Bareroot	2022 - Planting Spring - More Trees Please	05/02/2022
70273	1143	15th Ave SE	na	44.992159	-93.23084971	Street Tree (Boulevard)	Catalpa speciosa (Catalpa Northern)	Catalpa speciosa	1.5	Bareroot	2022 - Planting Spring - More Trees Please	05/02/2022
71774	1601	Como Ave SE	16th Ave SE	44.98806261	-93.22941325	Street Tree (Boulevard)	Gymnocladus dioicus 'Espresso' (Coffeetree Kentucky 'Espresso')	Gymnocladus dioicus 'Espresso'	1.5	Bareroot	2022 - Planting Spring - Replacement - Other	05/02/2022
72044	1701	Elm St SE	na	44.98454407	-93.22849163	Street Tree (Boulevard)	Amelanchier x grandiflora 'Autumn Brilliance' (Serviceberry 'Aut	Amelanchier x grandiflora 'Autumn Brilliance'	1.5	Bareroot	2022 - Planting Spring - Replacement - Other	05/02/2022
72045	1701	Elm St SE	na	44.98470005	-93.22851563	Street Tree (Boulevard)	Syringa reticulata 'Ivory Silk' (Lilac Japanese Tree 'Ivory Silk')	Syringa reticulata 'Ivory Silk'	1.5	Bareroot	2022 - Planting Spring - Replacement - Other	05/02/2022
73597	2010	Hennepin Ave E	21st Ave SE	44.99131287	-93.22288922	Street Tree (Boulevard)	Catalpa speciosa (Catalpa Northern)	Catalpa speciosa	1.5	Bareroot	2022 - Planting Spring - Replacement - Other	05/02/2022
73602	2010	Hennepin Ave E	21st Ave SE	44.99108421	-93.22288781	Street Tree (Boulevard)	Gleditsia triacanthos var. inermis 'Imcole' (Honeylocust Commo	Gleditsia triacanthos var. inermis 'Imcole'	1.5	Bareroot	2022 - Planting Spring - Replacement - Other	05/02/2022
74232	2227	Cole Ave SE	na	44.98705417	-93.22063866	Street Tree (Boulevard)	Syringa reticulata 'Ivory Silk' (Lilac Japanese Tree 'Ivory Silk')	Syringa reticulata 'Ivory Silk'	1.5	Bareroot	2022 - Planting Spring - More Trees Please	05/02/2022
75398	2524	Cole Ave SE	na	44.98471848	-93.21688274	Street Tree (Boulevard)	Platanus x acerifolia 'Bloodgood' (Planetree London 'Bloodgood')	Platanus x acerifolia 'Bloodgood'	1.5	Bareroot	2022 - Planting Spring - More Trees Please	05/02/2022
77357	2920	Weeks Ave SE	29th Ave SE	44.98448199	-93.21166078	Easement Tree	Corylus colurna (Filbert Turkish)	Corylus colurna	1.5	Bareroot	2022 - Planting Spring - Replacement - Other	05/02/2022
83366	720	29th Ave SE	na	44.98287906	-93.20925803	Street Tree (Boulevard)	Maackia amurensis 'JFS-Schichtel1' (Maackia 'MaacNificent')	Maackia amurensis 'JFS-Schichtel1'	1.5	Bareroot	2022 - Planting Spring - More Trees Please	05/02/2022
83368	720	29th Ave SE	na	44.98280996	-93.20913806	Street Tree (Boulevard)	Maackia amurensis 'JFS-Schichtel1' (Maackia 'MaacNificent')	Maackia amurensis 'JFS-Schichtel1'	1.5	Bareroot	2022 - Planting Spring - More Trees Please	05/02/2022
83511	732	30th Ave SE	na	44.98366287	-93.20901065	Street Tree (Boulevard)	Syringa reticulata 'Ivory Silk' (Lilac Japanese Tree 'Ivory Silk')	Syringa reticulata 'Ivory Silk'	1.5	Bareroot	2022 - Planting Spring - Replacement - Other	05/02/2022
83949	835	23rd Ave SE	na	44.98473196	-93.2204117	Street Tree (Boulevard)	Ginkgo biloba 'Autumn Gold' (Ginkgo 'Autumn Gold')	Ginkgo biloba 'Autumn Gold'	1.5	Bareroot	2022 - Planting Spring - Replacement - Other	05/02/2022
84022	840	20th Ave SE	na	44.98479247	-93.22414561	Street Tree (Boulevard)	Platanus x acerifolia 'Bloodgood' (Planetree London 'Bloodgood')	Platanus x acerifolia 'Bloodgood'	1.5	Bareroot	2022 - Planting Spring - More Trees Please	05/02/2022
84024	845	20th Ave SE	na	44.9848562	-93.22431512	Street Tree (Boulevard)	Catalpa speciosa (Catalpa Northern)	Catalpa speciosa	1.5	Bareroot	2022 - Planting Spring - More Trees Please	05/02/2022
84030	842	21st Ave SE	na	44.98505844	-93.22281376	Street Tree (Boulevard)	Cladrastis kentukea (Yellowwood American)	Cladrastis kentukea	1.5	Bareroot	2022 - Planting Spring - More Trees Please	05/02/2022
84066	852	20th Ave SE	na	44.98507554	-93.22415055	Street Tree (Boulevard)	Ginkgo biloba 'Autumn Gold' (Ginkgo 'Autumn Gold')	Ginkgo biloba 'Autumn Gold'	1.5	Bareroot	2022 - Planting Spring - Replacement - Other	05/02/2022
84104	864	18th Ave SE	na	44.98531418	-93.22685731	Street Tree (Boulevard)	Ginkgo biloba 'Autumn Gold' (Ginkgo 'Autumn Gold')	Ginkgo biloba 'Autumn Gold'	1.5	Bareroot	2022 - Planting Spring - More Trees Please	05/02/2022
84116	868	18th Ave SE	na	44.98542306	-93.22685701	Street Tree (Boulevard)	Ginkgo biloba 'Autumn Gold' (Ginkgo 'Autumn Gold')	Ginkgo biloba 'Autumn Gold'	1.5	Bareroot	2022 - Planting Spring - More Trees Please	05/02/2022
84246	883	19th Ave SE	19th Ave SE	44.98616743	-93.22566123	Street Tree (Boulevard)	Betula nigra 'Cully' (Birch River 'Heritage')	Betula nigra 'Cully'	1.5	Bareroot	2022 - Planting Spring - Replacement - Other	05/02/2022
84323	900	Weeks Ave SE	na	44.98686043	-93.21720694	Street Tree (Boulevard)	Malus 'Royal Raindrops' (Crabapple 'Royal Raindrops')	Malus 'Royal Raindrops'	1.5	Bareroot	2022 - Planting Spring - Replacement - Other	05/02/2022
84388	902	22nd Ave SE	na	44.98675267	-93.22150575	Street Tree (Boulevard)	Catalpa speciosa (Catalpa Northern)	Catalpa speciosa	1.5	Bareroot	2022 - Planting Spring - Replacement - Other	05/02/2022
84468	918	26th Ave SE	na	44.98735801	-93.2164164	Street Tree (Boulevard)	Catalpa speciosa (Catalpa Northern)	Catalpa speciosa	1.5	Bareroot	2022 - Planting Spring - Replacement - Other	05/02/2022
84514	927	20th Ave SE	na	44.98748902	-93.22429023	Street Tree (Boulevard)	Syringa reticulata 'Ivory Silk' (Lilac Japanese Tree 'Ivory Silk')	Syringa reticulata 'Ivory Silk'	1.5	Bareroot	2022 - Planting Spring - More Trees Please	05/02/2022
85369	1207	22nd St E	na	44.96089	-93.25680105	Street Tree (Boulevard)	Quercus ellipsoidalis 'Bailskies' (Oak Northern Pin 'Majestic Skies	Quercus ellipsoidalis 'Bailskies'	1.5	Container #20	2022 - Planting Spring - Replacement - Other	05/02/2022
85728	1325	23rd St E	na	44.95999876	-93.25543223	Street Tree (Boulevard)	Quercus ellipsoidalis 'Bailskies' (Oak Northern Pin 'Majestic Skies	Quercus ellipsoidalis 'Bailskies'	1.5	Container #20	2022 - Planting Spring - Replacement - Other	05/02/2022
86098	2001	Bloomington Ave	16th Ave S	44.96197721	-93.25117198	Street Tree (Boulevard)	Quercus ellipsoidalis 'Bailskies' (Oak Northern Pin 'Majestic Skies	Quercus ellipsoidalis 'Bailskies'	1.5	Container #20	2022 - Planting Spring - Replacement - Other	05/02/2022
87380	730	22nd St E	22nd St E	44.96095594	-93.26432647	Street Tree (Boulevard)	Quercus ellipsoidalis 'Bailskies' (Oak Northern Pin 'Majestic Skies	Quercus ellipsoidalis 'Bailskies'	1.5	Container #20	2022 - Planting Spring - Replacement - Other	05/02/2022
88178	2305	16th Ave S	na	44.95982824	-93.25105384	Street Tree (Boulevard)	Quercus ellipsoidalis 'Bailskies' (Oak Northern Pin 'Majestic Skies	Quercus ellipsoidalis 'Bailskies'	1.5	Container #20	2022 - Planting Spring - Replacement - Other	05/02/2022
117100	600	Lake St E	na	44.94844205	-93.26739809	Street Tree (Boulevard)	Gleditsia triacanthos var. inermis 'Harve' (Honeylocust Common	Gleditsia triacanthos var. inermis 'Harve'	1.5	Bareroot	2022 - Planting Spring - Replacement - Other	05/02/2022
118444	625	19th St E	na	44.96390251	-93.266308	Street Tree (Boulevard)	Quercus ellipsoidalis 'Bailskies' (Oak Northern Pin 'Majestic Skies	Quercus ellipsoidalis 'Bailskies'	1.5	Container #20	2022 - Planting Spring - Replacement - Other	05/02/2022
124582	1806	15th Ave S	18th St E	44.96510488	-93.25419897	Street Tree (Boulevard)	Quercus ellipsoidalis 'Bailskies' (Oak Northern Pin 'Majestic Skies	Quercus ellipsoidalis 'Bailskies'	1.5	Container #20	2022 - Planting Spring - Replacement - Other	05/02/2022
124911	1830	41st St E	Cedar Ave S	44.92887532	-93.24723956	Street Tree (Boulevard)	Celtis occidentalis (*Hackberry Common)	Celtis occidentalis	1.5	Container #20	2022 - Planting Spring - Replacement - Other	05/02/2022
126471	210	Lake St E	2nd Ave S	44.9485515	-93.27403847	Street Tree (Boulevard)	Gleditsia triacanthos var. inermis 'Harve' (Honeylocust Common	Gleditsia triacanthos var. inermis 'Harve'	1.5	Bareroot	2022 - Planting Spring - Replacement - Other	05/02/2022
126478	210	Lake St E	2nd Ave S	44.94864132	-93.27403363	Street Tree (Boulevard)	Gleditsia triacanthos var. inermis 'Harve' (Honeylocust Common	Gleditsia triacanthos var. inermis 'Harve'	1.5	Bareroot	2022 - Planting Spring - Replacement - Other	05/02/2022
126780	2115	5th Ave S	na	44.96128643	-93.2688903	Street Tree (Boulevard)	Quercus ellipsoidalis 'Bailskies' (Oak Northern Pin 'Majestic Skies	Quercus ellipsoidalis 'Bailskies'	1.5	Container #20	2022 - Planting Spring - Replacement - Other	05/02/2022
127886	2211	Park Ave	22nd St E	44.96086326	-93.26468762	Street Tree (Boulevard)	Gleditsia triacanthos var. inermis 'Harve' (Honeylocust Common	Gleditsia triacanthos var. inermis 'Harve'	1.5	Bareroot	2022 - Planting Spring - Replacement - Other	05/02/2022
127951	2213	Portland Ave	na	44.96036876	-93.2675402	Street Tree (Boulevard)	Gleditsia triacanthos var. inermis 'Harve' (Honeylocust Common	Gleditsia triacanthos var. inermis 'Harve'	1.5	Bareroot	2022 - Planting Spring - Replacement - Other	05/02/2022
128449	1601	Pierce St NE	*na	45.0032171	-93.23908368	Parkland/Golf Course	Quercus bicolor (*Oak Bicolor - Swamp White)	Quercus bicolor	1.5	Bareroot	2022 - Planting Spring - Replacement - Other	05/02/2022
128647	740	24th St E	24th St E	44.95917898	-93.2628902	Street Tree (Boulevard)	Gleditsia triacanthos var. inermis 'Harve' (Honeylocust Common	Gleditsia triacanthos var. inermis 'Harve'	1.5	Bareroot	2022 - Planting Spring - Replacement - Other	05/02/2022
128764	2304	Park Ave	na	44.95987688	-93.26523872	Street Tree (Boulevard)	Platanus x acerifolia 'Bloodgood' (Planetree London 'Bloodgood')	Platanus x acerifolia 'Bloodgood'	1.5	Bareroot	2022 - Planting Spring - Replacement - Ash	05/02/2022
130444	2429	Park Ave	na	44.95812816	-93.2649942	Street Tree (Boulevard)	Platanus x acerifolia 'Bloodgood' (Planetree London 'Bloodgood')	Platanus x acerifolia 'Bloodgood'	1.5	Bareroot	2022 - Planting Spring - Replacement - Other	05/02/2022
130523	2433	5th Ave S	na	44.95824562	-93.2689091	Street Tree (Boulevard)	Gleditsia triacanthos var. inermis 'Harve' (Honeylocust Common	Gleditsia triacanthos var. inermis 'Harve'	1.5	Bareroot	2022 - Planting Spring - Replacement - Other	05/02/2022
130525	2433	5th Ave S	na	44.9577679	-93.26891007	Street Tree (Boulevard)	Gleditsia triacanthos var. inermis 'Harve' (Honeylocust Common	Gleditsia triacanthos var. inermis 'Harve'	1.5	Bareroot	2022 - Planting Spring - Replacement - Ash	05/02/2022
130526	2433	5th Ave S	na	44.9579848	-93.26892027	Street Tree (Boulevard)	Platanus x acerifolia 'Bloodgood' (Planetree London 'Bloodgood')	Platanus x acerifolia 'Bloodgood'	1.5	Bareroot	2022 - Planting Spring - Replacement - Other	05/02/2022
130649	2438	Portland Ave	na	44.95787736	-93.26778493	Street Tree (Boulevard)	Gleditsia triacanthos var. inermis 'Harve' (Honeylocust Common	Gleditsia triacanthos var. inermis 'Harve'	1.5	Bareroot	2022 - Planting Spring - Replacement - Other	05/02/2022
130698	2440	Park Ave	na	44.95775158	-93.26526511	Street Tree (Boulevard)	Platanus x acerifolia 'Bloodgood' (Planetree London 'Bloodgood')	Platanus x acerifolia 'Bloodgood'	1.5	Bareroot	2022 - Planting Spring - More Trees Please	05/02/2022
130804	2445	Park Ave	25th St E	44.95738874	-93.26442709	Street Tree (Boulevard)	Gleditsia triacanthos var. inermis 'Harve' (Honeylocust Common	Gleditsia triacanthos var. inermis 'Harve'	1.5	Bareroot	2022 - Planting Spring - Replacement - Other	05/02/2022
130831	2446	Portland Ave	25th St E	44.95737541	-93.26787289	Street Tree (Boulevard)	Platanus x acerifolia 'Bloodgood' (Planetree London 'Bloodgood')	Platanus x acerifolia 'Bloodgood'	1.5	Bareroot	2022 - Planting Spring - Replacement - Other	05/02/2022
130840	2446	Chicago Ave	25th St E	44.95737827	-93.26281702	Street Tree (Boulevard)	Platanus x acerifolia 'Bloodgood' (Planetree London 'Bloodgood')	Platanus x acerifolia 'Bloodgood'	1.5	Bareroot	2022 - Planting Spring - Replacement - Ash	05/02/2022
131083	2500	43rd St E	na	44.92515345	-93.23570702	Street Tree (Boulevard)	Celtis occidentalis (*Hackberry Common)	Celtis occidentalis	1.5	Container #20	2022 - Planting Spring - Replacement - Other	05/02/2022
131139	2500	Oakland Ave	25th St E	44.95726612	-93.26668572	Street Tree (Boulevard)	Platanus x acerifolia 'Bloodgood' (Planetree London 'Bloodgood')	Platanus x acerifolia 'Bloodgood'	1.5	Bareroot	2022 - Planting Spring - Replacement - Other	05/02/2022
131381	2504	Columbus Ave	25th St E	44.95726658	-93.26452793	Street Tree (Boulevard)	Gleditsia triacanthos var. inermis 'Harve' (Honeylocust Common	Gleditsia triacanthos var. inermis 'Harve'	1.5	Bareroot	2022 - Planting Spring - Replacement - Other	05/02/2022
131866	2520	Park Ave	Oakland Ave	44.95662721	-93.26632835	Street Tree (Boulevard)	Platanus x acerifolia 'Bloodgood' (Planetree London 'Bloodgood')	Platanus x acerifolia 'Bloodgood'	1.5	Bareroot	2022 - Planting Spring - Replacement - Other	05/02/2022
132419	2540	5th Ave S	na	44.95597298	-93.26902305	Street Tree (Boulevard)	Gleditsia triacanthos var. inermis 'Harve' (Honeylocust Common	Gleditsia triacanthos var. inermis 'Harve'	1.5	Bareroot	2022 - Planting Spring - Replacement - Ash	05/02/2022
133731	2635	5th Ave S	na	44.95429802	-93.26890219	Street Tree (Boulevard)	Gleditsia triacanthos var. inermis 'Harve' (Honeylocust Common	Gleditsia triacanthos var. inermis 'Harve'	1.5	Bareroot	2022 - Planting Spring - Replacement - Ash	05/02/2022
134104	2650	Park Ave	27th St E	44.95379948	-93.26562921	Street Tree (Boulevard)	Gleditsia triacanthos var. inermis 'Harve' (Honeylocust Common	Gleditsia triacanthos var. inermis 'Harve'	1.5	Bareroot	2022 - Planting Spring - Replacement - Other	05/02/2022
134302	2700	Lake St E	27th Ave S	44.94854934	-93.23305948	Street Tree (Boulevard)	Celtis occidentalis (*Hackberry Common)	Celtis occidentalis	1.5	Container #20	2022 - Planting Spring - Replacement - Other	05/02/2022
134568	2701	Wells Fargo Way	na	44.95200456	-93.26966676	Street Tree (Boulevard)	Platanus x acerifolia 'Bloodgood' (Planetree London 'Bloodgood')	Platanus x acerifolia 'Bloodgood'	1.5	Bareroot	2022 - Planting Spring - Replacement - Other	05/02/2022
135079	2722	Park Ave	na	44.95273843	-93.26530994	Street Tree (Boulevard)	Catalpa speciosa (Catalpa Northern)	Catalpa speciosa	1.5	Bareroot	2022 - Planting Spring - More Trees Please	05/02/2022
135358	2730	Portland Ave	na	44.95257578	-93.2678264	Street Tree (Boulevard)	Gleditsia triacanthos var. inermis 'Harve' (Honeylocust Common	Gleditsia triacanthos var. inermis 'Harve'	1.5	Bareroot	2022 - Planting Spring - Replacement - Other	05/02/2022
135360	2730	Portland Ave	na	44.95219796	-93.2678496	Street Tree (Boulevard)	Gleditsia triacanthos var. inermis 'Harve' (Honeylocust Common	Gleditsia triacanthos var. inermis 'Harve'	1.5	Bareroot	2022 - Planting Spring - Replacement - Other	05/02/2022
135361	2730	Portland Ave	na	44.95236749	-93.26783308	Street Tree (Boulevard)	Gleditsia triacanthos var. inermis 'Harve' (Honeylocust Common	Gleditsia triacanthos var. inermis 'Harve'	1.5	Bareroot	2022 - Planting Spring - Replacement - Other	05/02/2022
135425	2733	Portland Ave	na	44.95259058	-93.26757462	Street Tree (Boulevard)	Platanus x acerifolia 'Bloodgood' (Planetree London 'Bloodgood')	Platanus x acerifolia 'Bloodgood'	1.5	Bareroot	2022 - Planting Spring - Replacement - Other	05/02/2022
135544	2738	Oakland Ave	na	44.95257669	-93.26650883	Street Tree (Boulevard)	Gleditsia triacanthos var. inermis 'Harve' (Honeylocust Common	Gleditsia triacanthos var. inermis 'Harve'	1.5	Bareroot	2022 - Planting Spring - Replacement - Other	05/02/2022

135680	2700	28th St E	29th Ave S	44.95211642	-93.23004035	Street Tree (Boulevard)	Celtis occidentalis (*Hackberry Common)	Celtis occidentalis	1.5	Container #20	2022 - Planting Spring - More Trees Please	05/02/2022
136325	2809	Park Ave	na	44.951485	-93.26504738	Street Tree (Boulevard)	Gleditsia triacanthos var. inermis 'Harve' (Honeylocust Common	Gleditsia triacanthos var. inermis 'Harve'	1.5	Bareroot	2022 - Planting Spring - Replacement - Other	05/02/2022
136401	2812	Oakland Ave	na	44.9515118	-93.26654015	Street Tree (Boulevard)	Gleditsia triacanthos var. inermis 'Harve' (Honeylocust Common	Gleditsia triacanthos var. inermis 'Harve'	1.5	Bareroot	2022 - Planting Spring - Replacement - Other	05/02/2022
136495	2816	32nd Ave S	na	44.95132737	-93.22574506	Street Tree (Boulevard)	Celtis occidentalis (*Hackberry Common)	Celtis occidentalis	1.5	Container #20	2022 - Planting Spring - More Trees Please	05/02/2022
136531	2817	5th Ave S	na	44.95129579	-93.26892189	Street Tree (Boulevard)	Gleditsia triacanthos var. inermis 'Harve' (Honeylocust Common	Gleditsia triacanthos var. inermis 'Harve'	1.5	Bareroot	2022 - Planting Spring - Replacement - Other	05/02/2022
136785	2825	Park Ave	na	44.95115233	-93.26506212	Street Tree (Boulevard)	Gleditsia triacanthos var. inermis 'Harve' (Honeylocust Common	Gleditsia triacanthos var. inermis 'Harve'	1.5	Bareroot	2022 - Planting Spring - Replacement - Other	05/02/2022
137119	2841	Portland Ave	Portland Ave	44.95060451	-93.26761373	Street Tree (Boulevard)	Gleditsia triacanthos var. inermis 'Harve' (Honeylocust Common	Gleditsia triacanthos var. inermis 'Harve'	1.5	Bareroot	2022 - Planting Spring - Replacement - Other	05/02/2022
137234	2847	31st Ave S	na	44.95030616	-93.22698423	Street Tree (Boulevard)	Celtis occidentalis (*Hackberry Common)	Celtis occidentalis	1.5	Container #20	2022 - Planting Spring - Replacement - Other	05/02/2022
137237	2849	33rd Ave S	na	44.95035626	-93.22422279	Street Tree (Boulevard)	Celtis occidentalis (*Hackberry Common)	Celtis occidentalis	1.5	Container #20	2022 - Planting Spring - Replacement - Other	05/02/2022
137319	2900	32nd Ave S	29th St E	44.95011876	-93.22589189	Street Tree (Boulevard)	Celtis occidentalis (*Hackberry Common)	Celtis occidentalis	1.5	Container #20	2022 - Planting Spring - Replacement - Other	05/02/2022
137482	2900	Park Ave	na	44.95004637	-93.26532112	Street Tree (Boulevard)	Gleditsia triacanthos var. inermis 'Harve' (Honeylocust Common	Gleditsia triacanthos var. inermis 'Harve'	1.5	Bareroot	2022 - Planting Spring - Replacement - Other	05/02/2022
137710	2900	3rd Ave S	na	44.94997694	-93.27290832	Street Tree (Boulevard)	Platanus x acerifolia 'Bloodgood' (Planetree London 'Bloodgood')	Platanus x acerifolia 'Bloodgood'	1.5	Bareroot	2022 - Planting Spring - Replacement - Other	05/02/2022
137860	2909	5th Ave S	na	44.94978014	-93.26895688	Street Tree (Boulevard)	Gleditsia triacanthos var. inermis 'Harve' (Honeylocust Common	Gleditsia triacanthos var. inermis 'Harve'	1.5	Bareroot	2022 - Planting Spring - Replacement - Other	05/02/2022
138021	2914	Portland Ave	na	44.94962125	-93.26787083	Street Tree (Boulevard)	Platanus x acerifolia 'Bloodgood' (Planetree London 'Bloodgood')	Platanus x acerifolia 'Bloodgood'	1.5	Bareroot	2022 - Planting Spring - Replacement - Other	05/02/2022
138083	2916	Park Ave	na	44.94969041	-93.2653469	Street Tree (Boulevard)	Gleditsia triacanthos var. inermis 'Harve' (Honeylocust Common	Gleditsia triacanthos var. inermis 'Harve'	1.5	Bareroot	2022 - Planting Spring - More Trees Please	05/02/2022
138212	2919	3rd Ave S	na	44.94955312	-93.2727535	Street Tree (Boulevard)	Gleditsia triacanthos var. inermis 'Harve' (Honeylocust Common	Gleditsia triacanthos var. inermis 'Harve'	1.5	Bareroot	2022 - Planting Spring - Replacement - Other	05/02/2022
138346	2924	Columbus Ave	na	44.94931454	-93.26401149	Street Tree (Boulevard)	Gleditsia triacanthos var. inermis 'Harve' (Honeylocust Common	Gleditsia triacanthos var. inermis 'Harve'	1.5	Bareroot	2022 - Planting Spring - Replacement - Other	05/02/2022
138495	2928	Portland Ave	na	44.94916858	-93.26787932	Street Tree (Boulevard)	Gleditsia triacanthos var. inermis 'Harve' (Honeylocust Common	Gleditsia triacanthos var. inermis 'Harve'	1.5	Bareroot	2022 - Planting Spring - Replacement - Other	05/02/2022
138692	2935	Portland Ave	na	44.94903757	-93.26763565	Street Tree (Boulevard)	Gleditsia triacanthos var. inermis 'Harve' (Honeylocust Common	Gleditsia triacanthos var. inermis 'Harve'	1.5	Bareroot	2022 - Planting Spring - Replacement - Other	05/02/2022
138807	2941	5th Ave S	na	44.9488035	-93.26897202	Street Tree (Boulevard)	Gleditsia triacanthos var. inermis 'Harve' (Honeylocust Common	Gleditsia triacanthos var. inermis 'Harve'	1.5	Bareroot	2022 - Planting Spring - Replacement - Other	05/02/2022
138849	2945	Oakland Ave	na	44.94871294	-93.26641154	Street Tree (Boulevard)	Gleditsia triacanthos var. inermis 'Harve' (Honeylocust Common	Gleditsia triacanthos var. inermis 'Harve'	1.5	Bareroot	2022 - Planting Spring - Replacement - Other	05/02/2022
139696	3028	31st Ave S	na	44.94734025	-93.227164	Street Tree (Boulevard)	Celtis occidentalis (*Hackberry Common)	Celtis occidentalis	1.5	Container #20	2022 - Planting Spring - Replacement - Other	05/02/2022
140821	3152	35th Ave S	na	44.94524244	-93.2217411	Street Tree (Boulevard)	Celtis occidentalis (*Hackberry Common)	Celtis occidentalis	1.5	Container #20	2022 - Planting Spring - Replacement - Ash	05/02/2022
140974	3159	31st Ave S	na	44.94515587	-93.22700317	Street Tree (Boulevard)	Celtis occidentalis (*Hackberry Common)	Celtis occidentalis	1.5	Container #20	2022 - Planting Spring - Replacement - Other	05/02/2022
141833	3224	32nd Ave S	na	44.94412946	-93.22575627	Street Tree (Boulevard)	Celtis occidentalis (*Hackberry Common)	Celtis occidentalis	1.5	Container #20	2022 - Planting Spring - Replacement - Other	05/02/2022
142003	3246	31st Ave S	na	44.94341276	-93.22715589	Street Tree (Boulevard)	Celtis occidentalis (*Hackberry Common)	Celtis occidentalis	1.5	Container #20	2022 - Planting Spring - Replacement - Ash	05/02/2022
142472	3305	30th Ave S	na	44.94289134	-93.22832687	Street Tree (Boulevard)	Celtis occidentalis (*Hackberry Common)	Celtis occidentalis	1.5	Container #20	2022 - Planting Spring - Replacement - Other	05/02/2022
142631	3318	Minnehaha Ave	na	44.94232316	-93.22999623	Street Tree (Boulevard)	Celtis occidentalis (*Hackberry Common)	Celtis occidentalis	1.5	Container #20	2022 - Planting Spring - Replacement - Other	05/02/2022
142724	3324	35th Ave S	na	44.94238875	-93.22173896	Street Tree (Boulevard)	Celtis occidentalis (*Hackberry Common)	Celtis occidentalis	1.5	Container #20	2022 - Planting Spring - Replacement - Ash	05/02/2022
145385	3611	20th Ave S	na	44.93722915	-93.24348606	Street Tree (Boulevard)	Celtis occidentalis (*Hackberry Common)	Celtis occidentalis	1.5	Container #20	2022 - Planting Spring - Replacement - Other	05/02/2022
145477	3611	20th Ave S	na	44.93683742	-93.24348323	Street Tree (Boulevard)	Celtis occidentalis (*Hackberry Common)	Celtis occidentalis	1.5	Container #20	2022 - Planting Spring - More Trees Please	05/02/2022
146594	3645	21st Ave S	na	44.93607088	-93.24219849	Street Tree (Boulevard)	Celtis occidentalis (*Hackberry Common)	Celtis occidentalis	1.5	Container #20	2022 - Planting Spring - Replacement - Other	05/02/2022
146633	3647	Longfellow Ave	na	44.93627755	-93.24600167	Street Tree (Boulevard)	Celtis occidentalis (*Hackberry Common)	Celtis occidentalis	1.5	Container #20	2022 - Planting Spring - Replacement - Ash	05/02/2022
146801	3655	Longfellow Ave	na	44.93610895	-93.24600611	Street Tree (Boulevard)	Celtis occidentalis (*Hackberry Common)	Celtis occidentalis	1.5	Container #20	2022 - Planting Spring - Citizen	05/02/2022
147401	3709	Longfellow Ave	na	44.9355677	-93.24598987	Street Tree (Boulevard)	Celtis occidentalis (*Hackberry Common)	Celtis occidentalis	1.5	Container #20	2022 - Planting Spring - Replacement - Other	05/02/2022
147525	3715	21st Ave S	na	44.93536167	-93.24218701	Street Tree (Boulevard)	Celtis occidentalis (*Hackberry Common)	Celtis occidentalis	1.5	Container #20	2022 - Planting Spring - Replacement - Other	05/02/2022
147936	3733	Longfellow Ave	na	44.93490228	-93.24598601	Street Tree (Boulevard)	Celtis occidentalis (*Hackberry Common)	Celtis occidentalis	1.5	Container #20	2022 - Planting Spring - Replacement - Ash	05/02/2022
148616	3805	10th Ave S	na	44.93389583	-93.25988232	Street Tree (Boulevard)	Quercus ellipsoidalis 'Bailskies' (Oak Northern Pin 'Majestic Skies	Quercus ellipsoidalis 'Bailskies'	1.5	Container #20	2022 - Planting Spring - Replacement - Other	05/02/2022
150724	3941	21st Ave S	na	44.93100488	-93.24218214	Street Tree (Boulevard)	Celtis occidentalis (*Hackberry Common)	Celtis occidentalis	1.5	Container #20	2022 - Planting Spring - Replacement - Other	05/02/2022
150937	3952	11th Ave S	40th St E	44.93059397	-93.25922614	Street Tree (Boulevard)	Quercus ellipsoidalis 'Bailskies' (Oak Northern Pin 'Majestic Skies	Quercus ellipsoidalis 'Bailskies'	1.5	Container #20	2022 - Planting Spring - Replacement - Other	05/02/2022
154025	418	26th St E	5th Ave S	44.95579969	-93.26900594	Street Tree (Boulevard)	Gleditsia triacanthos var. inermis 'Harve' (Honeylocust Common	Gleditsia triacanthos var. inermis 'Harve'	1.5	Bareroot	2022 - Planting Spring - Replacement - Other	05/02/2022
154624	4242	25th Ave S	na	44.92555932	-93.23601486	Street Tree (Boulevard)	Celtis occidentalis (*Hackberry Common)	Celtis occidentalis	1.5	Container #20	2022 - Planting Spring - More Trees Please	05/02/2022
154821	4254	19th Ave S	43rd St E	44.92517771	-93.24533003	Street Tree (Boulevard)	Celtis occidentalis (*Hackberry Common)	Celtis occidentalis	1.5	Container #20	2022 - Planting Spring - Replacement - Other	05/02/2022
155525	4343	Cedar Ave S	na	44.92379398	-93.24723429	Street Tree (Boulevard)	Celtis occidentalis (*Hackberry Common)	Celtis occidentalis	1.5	Container #20	2022 - Planting Spring - More Trees Please	05/02/2022
160075	500	27th St E	5th Ave S	44.95407185	-93.26890653	Street Tree (Boulevard)	Gleditsia triacanthos var. inermis 'Harve' (Honeylocust Common	Gleditsia triacanthos var. inermis 'Harve'	1.5	Bareroot	2022 - Planting Spring - More Trees Please	05/02/2022
168456	737	27th St E	na	44.95368298	-93.26296275	Street Tree (Boulevard)	Gleditsia triacanthos var. inermis 'Harve' (Honeylocust Common	Gleditsia triacanthos var. inermis 'Harve'	1.5	Bareroot	2022 - Planting Spring - Replacement - Other	05/02/2022
172448	611	18th St E	na	44.96512473	-93.26737451	Street Tree (Boulevard)	Quercus ellipsoidalis 'Bailskies' (Oak Northern Pin 'Majestic Skies	Quercus ellipsoidalis 'Bailskies'	1.5	Container #20	2022 - Planting Spring - Replacement - Other	05/02/2022
172776	1827	14th Ave S	na	44.96405641	-93.25534039	Street Tree (Boulevard)	Quercus ellipsoidalis 'Bailskies' (Oak Northern Pin 'Majestic Skies	Quercus ellipsoidalis 'Bailskies'	1.5	Container #20	2022 - Planting Spring - Replacement - Other	05/02/2022
185183	2932	Clinton Ave	na	44.94889141	-93.27164118	Street Tree (Boulevard)	Platanus x acerifolia 'Bloodgood' (Planetree London 'Bloodgood')	Platanus x acerifolia 'Bloodgood'	1.5	Bareroot	2022 - Planting Spring - Replacement - Other	05/02/2022
198948	1221	7th Ave N	7th Ave N	44.98508698	-93.29550308	Street Tree (Boulevard)	Prunus maackii 'Jefspur' (Chokecherry Amur 'Goldspur')	Prunus maackii 'Jefspur'	1.5	Bareroot	2022 - Planting Spring - Replacement - Other	05/02/2022
210183	1108	25th Ave SE	Hennepin Ave E	44.99146076	-93.21747371	Street Tree (Boulevard)	Amelanchier x grandiflora 'Autumn Brilliance' (Serviceberry 'Aut	Amelanchier x grandiflora 'Autumn Brilliance'	1.5	Bareroot	2022 - Planting Spring - Replacement - Other	05/02/2022
212552	5644	40th Ave S	na	44.9003526	-93.21536453	Street Tree (Boulevard)	Celtis occidentalis (*Hackberry Common)	Celtis occidentalis	1.5	Container #20	2022 - Planting Spring - Replacement - Other	05/02/2022
217949	1600	Lincoln St NE	16th Ave NE	45.00423577	-93.23882418	Street Tree (Boulevard)	Gymnocladus dioicus 'McKBranched' (Coffeetree Kentucky 'Deca	Gymnocladus dioicus 'McKBranched'	1.5	Bareroot	2022 - Planting Spring - Citizen	05/02/2022
218137	1601	Pierce St NE	16th Ave NE	45.00407713	-93.2392813	Parkland/Golf Course	Gymnocladus dioicus 'Espresso' (Coffeetree Kentucky 'Espresso')	Gymnocladus dioicus 'Espresso'	1.5	Bareroot	2022 - Planting Spring - Replacement - Other	05/02/2022
218327	1601	Pierce St NE	*na	45.00060301	-93.24165618	Parkland/Golf Course	Gymnocladus dioicus 'Espresso' (Coffeetree Kentucky 'Espresso')	Gymnocladus dioicus 'Espresso'	1.5	Bareroot	2022 - Planting Spring - Replacement - Other	05/02/2022
218330	1601	Pierce St NE	na	45.00192655	-93.23733901	Parkland/Golf Course	Carpinus caroliniana (Beech Blue - Musclewood)	Carpinus caroliniana	1.5	Bareroot	2022 - Planting Spring - Replacement - Other	05/02/2022
218358	1602	Johnson St NE	Johnson St NE	45.00430849	-93.23678081	Parkland/Golf Course	Gleditsia triacanthos var. inermis 'Shademaster' (Honeylocust Co	Gleditsia triacanthos var. inermis 'Shademaster'	1.5	Bareroot	2022 - Planting Spring - Replacement - Other	05/02/2022
218386	1601	Pierce St NE	14th Ave NE	45.00180753	-93.23811324	Parkland/Golf Course	Ostrya virginiana (*Ironwood)	Ostrya virginiana	1.5	Bareroot	2022 - Planting Spring - Replacement - Other	05/02/2022
218413	1601	Pierce St NE	14th Ave NE	45.0018941	-93.24005675	Parkland/Golf Course	Quercus bicolor (*Oak Bicolor - Swamp White)	Quercus bicolor	1.5	Bareroot	2022 - Planting Spring - More Trees Please	05/02/2022
218415	1601	Pierce St NE	*na	45.00179657	-93.24006926	Parkland/Golf Course	Ulmus americana 'St Croix' PP 20097 (Elm American 'St. Croix')	Ulmus americana 'St Croix' PP 20097	1.5	Bareroot	2022 - Planting Spring - Replacement - Other	05/02/2022
218549	1601	Pierce St NE	na	45.00303873	-93.24069553	Parkland/Golf Course	Gleditsia triacanthos var. inermis 'Harve' (Honeylocust Common	Gleditsia triacanthos var. inermis 'Harve'	1.5	Bareroot	2022 - Planting Spring - Replacement - Other	05/02/2022
218643	1601	Pierce St NE	na	45.00180006	-93.23997331	Parkland/Golf Course	Ginkgo biloba 'Autumn Gold' (Ginkgo 'Autumn Gold')	Ginkgo biloba 'Autumn Gold'	1.5	Bareroot	2022 - Planting Spring - Replacement - Other	05/02/2022
218647	1601	Pierce St NE	na	45.00409713	-93.23777787	Parkland/Golf Course	Prunus x yedoensis 'Akebono' (Cherry Yoshino Daybreak)	Prunus x yedoensis 'Akebono'	1.5	Bareroot	2022 - Planting Spring - Replacement - Other	05/02/2022
218701	1601	Pierce St NE	na	45.00161874	-93.24163527	Parkland/Golf Course	Cladrastis kentukea (Yellowwood American)	Cladrastis kentukea	1.5	Bareroot	2022 - Planting Spring - Replacement - Other	05/02/2022
218917	1111	Summer St NE	*na	44.99824675	-93.24336362	Parkland/Golf Course	Platanus x acerifolia 'Bloodgood' (Planetree London 'Bloodgood')	Platanus x acerifolia 'Bloodgood'	1.5	Bareroot	2022 - Planting Spring - Replacement - Other	05/02/2022
231286	828	Aldrich Ave N	Aldrich Ave N	44.98691328	-93.29081211	Street Tree (Boulevard)	Phellodendron amurense 'His Majesty' (Corktree 'His Majesty')	Phellodendron amurense 'His Majesty'	1.5	Container #15	2022 - Planting Spring - Replacement - Other	05/02/2022
231297	1028	Aldrich Ave N	*na	44.98836351	-93.29096885	Street Tree (Boulevard)	Ginkgo biloba 'The President' (Ginkgo 'Presidential Gold')	Ginkgo biloba 'The President'	1.5	Bareroot	2022 - Planting Spring - Replacement - Other	05/02/2022
231945	901	Aldrich Ave N	*na	44.98723063	-93.29223576	Parkland/Golf Course	Gymnocladus dioicus (*Coffeetree Kentucky)	Gymnocladus dioicus	1.5	Bareroot	2022 - Planting Spring - Replacement - Ash	05/02/2022
231947	901	Aldrich Ave N	*na	44.98728954	-93.29223817	Parkland/Golf Course	Gymnocladus dioicus (*Coffeetree Kentucky)	Gymnocladus dioicus	1.5	Bareroot	2022 - Planting Spring - Replacement - Ash	05/02/2022
234260	915	Emerson Ave N	na	44.98710436	-93.29523521	Parkland/Golf Course	Gymnocladus dioicus (*Coffeetree Kentucky)	Gymnocladus dioicus	1.5	Bareroot	2022 - Planting Spring - Replacement - Other	05/02/2022
234275	915	Emerson Ave N	na	44.98693409	-93.29496261	Parkland/Golf Course	Gymnocladus dioicus (*Coffeetree Kentucky)	Gymnocladus dioicus	1.5	Bareroot	2022 - Planting Spring - Replacement - Other	05/02/2022
234276	915	Emerson Ave N	na	44.98698727	-93.29505398	Parkland/Golf Course	Gymnocladus dioicus (*Coffeetree Kentucky)	Gymnocladus dioicus	1.5	Bareroot	2022 - Planting Spring - Replacement - Other	05/02/2022
240854	1111	Summer St NE	*na	44.99849836	-93.243298	Parkland/Golf Course	Prunus cerasus 'North Star' (Cherry 'North Star')	Prunus cerasus 'North Star'	1.5	Bareroot	2022 - Planting Spring - More Trees Please	05/02/2022
241784	1108	25th Ave SE	Hennepin Ave E	44.99147876	-93.21718988	Street Tree (Boulevard)	Amelanchier x grandiflora 'Autumn Brilliance' (Serviceberry 'Aut	Amelanchier x grandiflora 'Autumn Brilliance'	1.5	Bareroot	2022 - Planting Spring - Replacement - Other	05/02/2022
242235	1500	11th Ave N	na	44.98901509	-93.30030956	Street Tree (Boulevard)	Carpinus caroliniana (Beech Blue - Musclewood)	Carpinus caroliniana	1.5	Bareroot	2022 - Planting Spring - Replacement - Other	05/02/2022
260493	3657	Cedar Ave S	37th St E	44.93597496	-93.24692977	Street Tree (Boulevard)	Celtis occidentalis (*Hackberry Common)	Celtis occidentalis	1.5	Container #20	2022 - Planting Spring - More Trees Please	05/02/2022
260599	3821	Cedar Ave S	na	44.93329696	-93.24725624	Street Tree (Boulevard)	Celtis occidentalis (*Hackberry Common)	Celtis occidentalis	1.5	Container #20	2022 - Planting Spring - More Trees Please	05/02/2022
260797	706	Elwood Ave N	na	44.98562301	-93.30043489	Street Tree (Boulevard)	Cladrastis kentukea (Yellowwood American)	Cladrastis kentukea	1.5	Bareroot	2022 - Planting Spring - Replacement - Other	05/02/2022
269709	2801	Portland Ave	28th St E	44.95187944	-93.26726512	Street Tree (Boulevard)	Platanus x acerifolia 'Bloodgood' (Planetree London 'Bloodgood')	Platanus x acerifolia 'Bloodgood'	1.5	Bareroot	2022 - Planting Spring - Replacement - Other	05/02/2022
269723	2305	5th Ave S	na	44.95980617	-93.26891973	Street Tree (Boulevard)	Gleditsia triacanthos var. inermis 'Harve' (Honeylocust Common	Gleditsia triacanthos var. inermis 'Harve'	1.5	Bareroot	2022 - Planting Spring - Replacement - Ash	05/02/2022
269726	2419	5th Ave S	na	44.95865411	-93.26891437	Street Tree (Boulevard)	Gleditsia triacanthos var. inermis 'Harve' (Honeylocust Common	Gleditsia triacanthos var. inermis 'Harve'	1.5	Bareroot	2022 - Planting Spring - Replacement - Other	05/02/2022
269732	739	27th St E	na	44.95369021	-93.26284803	Street Tree (Boulevard)	Gleditsia triacanthos var. inermis 'Harve' (Honeylocust Common	Gleditsia triacanthos var. inermis 'Harve'	1.5	Bareroot	2022 - Planting Spring - Replacement - Other	05/02/2022
269734	733	27th St E	na	44.95368902	-93.26317224	Street Tree (Boulevard)	Gleditsia triacanthos var. inermis 'Harve' (Honeylocust Common	Gleditsia triacanthos var. inermis 'Harve'	1.5	Bareroot	2022 - Planting Spring - Replacement - Other	05/02/2022
272610	4417	Cedar Ave S	na	44.92278816	-93.24723277	Street Tree (Boulevard)	Gleditsia triacanthos var. inermis 'Harve' (Honeylocust Common	Gleditsia triacanthos var. inermis 'Harve'	1.5	Bareroot	2022 - Planting Spring - More Trees Please	05/02/2022
273047	2800	32nd Ave S	28th St E	44.9519196	-93.22620048	Street Tree (Boulevard)	Celtis occidentalis (*Hackberry Common)	Celtis occidentalis	1.5	Container #20	2022 - Planting Spring - More Trees Please	05/02/2022
273257	610	Logan Ave N	Thomas Pl N	44.9849481	-93.30285817	Street Tree (Boulevard)	Gymnocladus dioicus 'Espresso' (Coffeetree Kentucky 'Espresso')	Gymnocladus dioicus 'Espresso'	1.5	Bareroot	2022 - Planting Spring - Replacement - Other	05/02/2022
273289	3228	30th Ave S	na	44.94399598	-93.22848924	Street Tree (Boulevard)	Celtis occidentalis (*Hackberry Common)	Celtis occidentalis	1.5	Container #20	2022 - Planting Spring - More Trees Please	05/02/2022
274765	714	Lake St E	Columbus Ave	44.94867718	-93.2640309	Street Tree (Boulevard)	Gleditsia triacanthos var. inermis 'Harve' (Honeylocust Common	Gleditsia triacanthos var. inermis 'Harve'	1.5	Bareroot	2022 - Planting Spring - Replacement - Other	05/02/2022
274815	2517	Columbus Ave	na	44.95654676	-93.26380491	Street Tree (Boulevard)	Platanus x acerifolia 'Bloodgood' (Planetree London 'Bloodgood')	Platanus x acerifolia 'Bloodgood'	1.5	Bareroot	2022 - Planting Spring - Replacement - Other	05/02/2022

274816	2517	Columbus Ave	Columbus Ave	44.95662648	-93.26379418	Street Tree (Boulevard)	Gleditsia triacanthos var. inermis 'Harve' (Honeylocust Common	Gleditsia triacanthos var. inermis 'Harve'	1.5	Bareroot	2022 - Planting Spring - Replacement - Other	05/02/2022
274950	2922	Oakland Ave	na	44.94922516	-93.26656771	Street Tree (Boulevard)	Gleditsia triacanthos var. inermis 'Harve' (Honeylocust Common	Gleditsia triacanthos var. inermis 'Harve'	1.5	Bareroot	2022 - Planting Spring - Replacement - Other	05/02/2022
274952	2812	Oakland Ave	na	44.95143425	-93.26653553	Street Tree (Boulevard)	Platanus x acerifolia 'Bloodgood' (Planetree London 'Bloodgood')	Platanus x acerifolia 'Bloodgood'	1.5	Bareroot	2022 - Planting Spring - Replacement - Other	05/02/2022
275005	2955	Portland Ave	na	44.94861826	-93.2676466	Street Tree (Boulevard)	Gleditsia triacanthos var. inermis 'Harve' (Honeylocust Common	Gleditsia triacanthos var. inermis 'Harve'	1.5	Bareroot	2022 - Planting Spring - Replacement - Other	05/02/2022
275348	2920	Clinton Ave	na	44.94921953	-93.27164692	Street Tree (Boulevard)	Gleditsia triacanthos var. inermis 'Harve' (Honeylocust Common	Gleditsia triacanthos var. inermis 'Harve'	1.5	Bareroot	2022 - Planting Spring - Replacement - Ash	05/02/2022
275814	613	Elwood Ave N	na	44.98460545	-93.29872293	Street Tree (Boulevard)	Betula nigra (Birch River)	Betula nigra	1.5	Bareroot	2022 - Planting Spring - Citizen Ash Replacement	05/02/2022
275815	613	Elwood Ave N	na	44.98460317	-93.29858194	Street Tree (Boulevard)	Catalpa speciosa (Catalpa Northern)	Catalpa speciosa	1.5	Bareroot	2022 - Planting Spring - Citizen Ash Replacement	05/02/2022
275816	613	Elwood Ave N	na	44.98460364	-93.29845055	Street Tree (Boulevard)	Gymnocladus dioicus 'Espresso' (Coffeetree Kentucky 'Espresso')	Gymnocladus dioicus 'Espresso'	1.5	Bareroot	2022 - Planting Spring - Citizen Ash Replacement	05/02/2022
276423	1900	Chicago Ave	18th St E	44.96395724	-93.26265098	Street Tree (Boulevard)	Celtis occidentalis (*Hackberry Common)	Celtis occidentalis	1.5	Container #20	2022 - Planting Spring - Replacement - Other	05/02/2022
282802	918	3rd St N	3rd St N	44.98934393	-93.28146881	Street Tree (Boulevard)	Gymnocladus dioicus 'Espresso' (Coffeetree Kentucky 'Espresso')	Gymnocladus dioicus 'Espresso'	1.5	Bareroot	2022 - Planting Spring - Volunteer Event	05/02/2022
282803	918	3rd St N	3rd St N	44.98930409	-93.28141114	Street Tree (Boulevard)	Gymnocladus dioicus 'Espresso' (Coffeetree Kentucky 'Espresso')	Gymnocladus dioicus 'Espresso'	1.5	Bareroot	2022 - Planting Spring - Volunteer Event	05/02/2022
282808	901	3rd St N	3rd St N	44.98915328	-93.28148356	Street Tree (Boulevard)	Amelanchier x grandiflora 'Autumn Brilliance' (Serviceberry 'Aut	Amelanchier x grandiflora 'Autumn Brilliance'	1.5	Bareroot	2022 - Planting Spring - Volunteer Event	05/02/2022
282880	707	3rd St N	3rd St N	44.9868237	-93.27819341	Street Tree (Boulevard)	Prunus virginiana 'Schubert' (Chokecherry 'Canada Red')	Prunus virginiana 'Schubert'	1.5	Bareroot	2022 - Planting Spring - Volunteer Event	05/02/2022
282918	728	3rd St N	3rd St N	44.98718233	-93.27844846	Street Tree (Boulevard)	Quercus ellipsoidalis (*Oak Northern Pin)	Quercus ellipsoidalis	1.5	Container #20	2022 - Planting Spring - Volunteer Event	05/02/2022
282919	728	3rd St N	3rd St N	44.9872307	-93.27851016	Street Tree (Boulevard)	Quercus ellipsoidalis (*Oak Northern Pin)	Quercus ellipsoidalis	1.5	Container #20	2022 - Planting Spring - Volunteer Event	05/02/2022
282920	728	3rd St N	3rd St N	44.98727908	-93.2785705	Street Tree (Boulevard)	Quercus ellipsoidalis (*Oak Northern Pin)	Quercus ellipsoidalis	1.5	Container #20	2022 - Planting Spring - Volunteer Event	05/02/2022
284200	1134	Van White Memorial Blvd	*na	44.981591	-93.29451089	Street Tree (Boulevard)	Phellodendron amurense 'His Majesty' (Corktree 'His Majesty')	Phellodendron amurense 'His Majesty'	1.5	Container #15	2022 - Planting Spring - Replacement - Other	05/02/2022
290975	2500	Park Ave	Oakland Ave	44.95671215	-93.26633272	Street Tree (Boulevard)	Gleditsia triacanthos var. inermis 'Harve' (Honeylocust Common	Gleditsia triacanthos var. inermis 'Harve'	1.5	Bareroot	2022 - Planting Spring - Replacement - Other	05/02/2022
291266	3233	42nd Ave S	na	44.94388872	-93.21267157	Street Tree (Boulevard)	Quercus ellipsoidalis 'Bailskies' (Oak Northern Pin 'Majestic Skies	Quercus ellipsoidalis 'Bailskies'	1.5	Container #20	2022 - Planting Spring - Replacement - Other	05/02/2022
291501	3701	19th Ave S	37th St E	44.93587794	-93.244671	Street Tree (Boulevard)	Celtis occidentalis (*Hackberry Common)	Celtis occidentalis	1.5	Container #20	2022 - Planting Spring - Replacement - Other	05/02/2022
291504	3620	19th Ave S	na	44.93701716	-93.24490167	Street Tree (Boulevard)	Celtis occidentalis (*Hackberry Common)	Celtis occidentalis	1.5	Container #20	2022 - Planting Spring - More Trees Please	05/02/2022
292754	1619	Buchanan St NE	*na	45.00474577	-93.23965717	Street Tree (Boulevard)	Quercus bicolor (*Oak Bicolor - Swamp White)	Quercus bicolor	1.5	Bareroot	2022 - Planting Spring - Replacement - Other	05/02/2022
292755	1600	Lincoln St NE	16th Ave NE	45.00424307	-93.2386738	Street Tree (Boulevard)	Gleditsia triacanthos var. inermis 'Harve' (Honeylocust Common	Gleditsia triacanthos var. inermis 'Harve'	1.5	Bareroot	2022 - Planting Spring - Replacement - Other	05/02/2022
293023	1106	11th Ave SE	na	44.9908954	-93.23579269	Street Tree (Boulevard)	Syringa reticulata 'Ivory Silk' (Lilac Japanese Tree 'Ivory Silk')	Syringa reticulata 'Ivory Silk'	1.5	Bareroot	2022 - Planting Spring - More Trees Please	05/02/2022
293024	1094	25th Ave SE	na	44.99096653	-93.21762676	Street Tree (Boulevard)	Catalpa speciosa (Catalpa Northern)	Catalpa speciosa	1.5	Bareroot	2022 - Planting Spring - More Trees Please	05/02/2022
293275	4249	25th Ave S	na	44.92548566	-93.23590936	Street Tree (Boulevard)	Celtis occidentalis (*Hackberry Common)	Celtis occidentalis	1.5	Container #20	2022 - Planting Spring - More Trees Please	05/02/2022
293710	2920	Clinton Ave	na	44.94915173	-93.27164729	Street Tree (Boulevard)	Gleditsia triacanthos var. inermis 'Harve' (Honeylocust Common	Gleditsia triacanthos var. inermis 'Harve'	1.5	Bareroot	2022 - Planting Spring - Replacement - Other	05/02/2022
293717	914	26th Ave SE	na	44.98708155	-93.21641683	Street Tree (Boulevard)	Catalpa speciosa (Catalpa Northern)	Catalpa speciosa	1.5	Bareroot	2022 - Planting Spring - More Trees Please	05/02/2022
294025	2600	Park Ave	26th St E	44.95546937	-93.26559794	Street Tree (Boulevard)	Gleditsia triacanthos var. inermis 'Harve' (Honeylocust Common	Gleditsia triacanthos var. inermis 'Harve'	1.5	Bareroot	2022 - Planting Spring - Replacement - Ash	05/02/2022
294162	3625	21st Ave S	na	44.93673316	-93.24220355	Street Tree (Boulevard)	Celtis occidentalis (*Hackberry Common)	Celtis occidentalis	1.5	Container #20	2022 - Planting Spring - More Trees Please	05/02/2022
294482	1011	19th Ave SE	na	44.98828879	-93.22566366	Street Tree (Boulevard)	Catalpa speciosa (Catalpa Northern)	Catalpa speciosa	1.5	Bareroot	2022 - Planting Spring - Replacement - Other	05/02/2022
294683	1201	11th Ave N	Emerson Ave N	44.98873697	-93.29420886	Street Tree (Boulevard)	Catalpa speciosa (Catalpa Northern)	Catalpa speciosa	1.5	Bareroot	2022 - Planting Spring - Replacement - Ash	05/02/2022
295213	3655	Longfellow Ave	na	44.93603205	-93.24600811	Street Tree (Boulevard)	Celtis occidentalis (*Hackberry Common)	Celtis occidentalis	1.5	Container #20	2022 - Planting Spring - Citizen	05/02/2022
295570	3221	42nd Ave S	na	44.94426938	-93.21267441	Street Tree (Boulevard)	Quercus ellipsoidalis 'Bailskies' (Oak Northern Pin 'Majestic Skies	Quercus ellipsoidalis 'Bailskies'	1.5	Container #20	2022 - Planting Spring - Citizen	05/02/2022
296029	3701	19th Ave S	37th St E	44.93587603	-93.24455968	Street Tree (Boulevard)	Celtis occidentalis (*Hackberry Common)	Celtis occidentalis	1.5	Container #20	2022 - Planting Spring - More Trees Please	05/02/2022
296245	1109	12th Ave N	Van White Memorial Blvd	44.99039909	-93.29437489	Street Tree (Boulevard)	Phellodendron amurense 'His Majesty' (Corktree 'His Majesty')	Phellodendron amurense 'His Majesty'	1.5	Container #15	2022 - Planting Spring - Replacement - Other	05/02/2022
296247	1200	10th Ave N	Emerson Ave N	44.98839385	-93.294195	Street Tree (Boulevard)	Ginkgo biloba 'The President' (Ginkgo 'Presidential Gold')	Ginkgo biloba 'The President'	1.5	Bareroot	2022 - Planting Spring - Replacement - Other	05/02/2022
296252	3305	44th Ave S	na	44.94308034	-93.20996714	Street Tree (Boulevard)	Ostrya virginiana (*Ironwood)	Ostrya virginiana	1	Container #15	2022 - Planting Spring - Citizen	05/02/2022
296259	871	23rd Ave SE	na	44.98567361	-93.2203977	Street Tree (Boulevard)	Catalpa speciosa (Catalpa Northern)	Catalpa speciosa	1.5	Bareroot	2022 - Planting Spring - More Trees Please	05/02/2022
296285	2200	Park Ave	22nd St E	44.96085118	-93.26625837	Street Tree (Boulevard)	Gleditsia triacanthos var. inermis 'Harve' (Honeylocust Common	Gleditsia triacanthos var. inermis 'Harve'	1.5	Bareroot	2022 - Planting Spring - Replacement - Other	05/02/2022
296292	815	Humboldt Ave N	na	44.98685577	-93.29827309	Street Tree (Boulevard)	Carpinus caroliniana (Beech Blue - Musclewood)	Carpinus caroliniana	1.5	Bareroot	2022 - Planting Spring - Replacement - Other	05/02/2022
296293	915	Emerson Ave N	Humboldt Ave N	44.98679981	-93.2981068	Street Tree (Boulevard)	Cladrastis kentukea (Yellowwood American)	Cladrastis kentukea	1.5	Bareroot	2022 - Planting Spring - Replacement - Other	05/02/2022
296294	1119	Irving Ave N	na	44.98965978	-93.29996844	Street Tree (Boulevard)	Gymnocladus dioicus 'Espresso' (Coffeetree Kentucky 'Espresso')	Gymnocladus dioicus 'Espresso'	1.5	Bareroot	2022 - Planting Spring - Replacement - Other	05/02/2022
296297	1123	Knox Ave N	12th Ave N	44.98964926	-93.30221122	Street Tree (Boulevard)	Ginkgo biloba 'The President' (Ginkgo 'Presidential Gold')	Ginkgo biloba 'The President'	1.5	Bareroot	2022 - Planting Spring - Replacement - Other	05/02/2022
296298	1031	Knox Ave N	na	44.98884777	-93.30205723	Street Tree (Boulevard)	Cladrastis kentukea (Yellowwood American)	Cladrastis kentukea	1.5	Bareroot	2022 - Planting Spring - Replacement - Other	05/02/2022
296299	1019	Knox Ave N	na	44.98840369	-93.30204865	Street Tree (Boulevard)	Ginkgo biloba 'The President' (Ginkgo 'Presidential Gold')	Ginkgo biloba 'The President'	1.5	Bareroot	2022 - Planting Spring - Replacement - Other	05/02/2022
296301	1800	Olson Memorial Hwy	Logan Ave N	44.98507485	-93.30331531	Street Tree (Boulevard)	Ginkgo biloba 'The President' (Ginkgo 'Presidential Gold')	Ginkgo biloba 'The President'	1.5	Bareroot	2022 - Planting Spring - Replacement - Other	05/02/2022
296302	1100	Logan Ave N	na	44.98910573	-93.30315904	Street Tree (Boulevard)	Ginkgo biloba 'The President' (Ginkgo 'Presidential Gold')	Ginkgo biloba 'The President'	1.5	Bareroot	2022 - Planting Spring - Replacement - Other	05/02/2022
296303	621	Elwood Ave N	James Ave N	44.98476437	-93.30067386	Street Tree (Boulevard)	Gymnocladus dioicus 'Espresso' (Coffeetree Kentucky 'Espresso')	Gymnocladus dioicus 'Espresso'	1.5	Bareroot	2022 - Planting Spring - Citizen Ash Replacement	05/02/2022
296304	1119	Morgan Ave N	na	44.98932215	-93.30457173	Street Tree (Boulevard)	Catalpa speciosa (Catalpa Northern)	Catalpa speciosa	1.5	Bareroot	2022 - Planting Spring - Replacement - Other	05/02/2022
296305	1119	Morgan Ave N	na	44.98923394	-93.30456234	Street Tree (Boulevard)	Cladrastis kentukea (Yellowwood American)	Cladrastis kentukea	1.5	Bareroot	2022 - Planting Spring - Replacement - Other	05/02/2022
296306	1030	Morgan Ave N	na	44.98879834	-93.30442635	Street Tree (Boulevard)	Ginkgo biloba 'The President' (Ginkgo 'Presidential Gold')	Ginkgo biloba 'The President'	1.5	Bareroot	2022 - Planting Spring - Replacement - Other	05/02/2022
296307	1200	10th Ave N	Emerson Ave N	44.98829186	-93.29419771	Street Tree (Boulevard)	Catalpa speciosa (Catalpa Northern)	Catalpa speciosa	1.5	Bareroot	2022 - Planting Spring - Citizen Ash Replacement	05/02/2022
296378	3611	20th Ave S	na	44.93674561	-93.24349366	Street Tree (Boulevard)	Celtis occidentalis (*Hackberry Common)	Celtis occidentalis	1.5	Container #20	2022 - Planting Spring - More Trees Please	05/02/2022
296507	3701	Cedar Ave S	37th St E	44.93587651	-93.24678512	Street Tree (Boulevard)	Celtis occidentalis (*Hackberry Common)	Celtis occidentalis	1.5	Container #20	2022 - Planting Spring - More Trees Please	05/02/2022
296550	2323	16th Ave S	na	44.95964212	-93.25104729	Street Tree (Boulevard)	Quercus ellipsoidalis 'Bailskies' (Oak Northern Pin 'Majestic Skies	Quercus ellipsoidalis 'Bailskies'	1.5	Container #20	2022 - Planting Spring - Replacement - Other	05/02/2022
296609	1107	22nd St E	na	44.96088179	-93.2576626	Street Tree (Boulevard)	Quercus ellipsoidalis 'Bailskies' (Oak Northern Pin 'Majestic Skies	Quercus ellipsoidalis 'Bailskies'	1.5	Container #20	2022 - Planting Spring - Replacement - Other	05/02/2022
296651	1090	11th Ave SE	na	44.99061176	-93.23580489	Street Tree (Boulevard)	Syringa reticulata 'Ivory Silk' (Lilac Japanese Tree 'Ivory Silk')	Syringa reticulata 'Ivory Silk'	1.5	Bareroot	2022 - Planting Spring - More Trees Please	05/02/2022
296727	2912	3rd Ave S	na	44.94951569	-93.27291225	Street Tree (Boulevard)	Gleditsia triacanthos var. inermis 'Harve' (Honeylocust Common	Gleditsia triacanthos var. inermis 'Harve'	1.5	Bareroot	2022 - Planting Spring - Replacement - Other	05/02/2022
296735	2900	Portland Ave	na	44.9499611	-93.26786201	Street Tree (Boulevard)	Gleditsia triacanthos var. inermis 'Harve' (Honeylocust Common	Gleditsia triacanthos var. inermis 'Harve'	1.5	Bareroot	2022 - Planting Spring - Replacement - Other	05/02/2022
296740	2931	Portland Ave	na	44.94923307	-93.26762595	Street Tree (Boulevard)	Platanus x acerifolia 'Bloodgood' (Planetree London 'Bloodgood')	Platanus x acerifolia 'Bloodgood'	1.5	Bareroot	2022 - Planting Spring - Replacement - Other	05/02/2022
296745	2500	Park Ave	25th St E	44.95727288	-93.26616742	Street Tree (Boulevard)	Gleditsia triacanthos var. inermis 'Harve' (Honeylocust Common	Gleditsia triacanthos var. inermis 'Harve'	1.5	Bareroot	2022 - Planting Spring - Replacement - Other	05/02/2022
296748	1114	12th Ave SE	na	44.99137366	-93.23509854	Street Tree (Boulevard)	Amelanchier x grandiflora 'Autumn Brilliance' (Serviceberry 'Aut	Amelanchier x grandiflora 'Autumn Brilliance'	1.5	Bareroot	2022 - Planting Spring - More Trees Please	05/02/2022
296749	2433	5th Ave S	na	44.95838685	-93.2688906	Street Tree (Boulevard)	Gleditsia triacanthos var. inermis 'Harve' (Honeylocust Common	Gleditsia triacanthos var. inermis 'Harve'	1.5	Bareroot	2022 - Planting Spring - Replacement - Other	05/02/2022
296755	1087	12th Ave SE	na	44.9903298	-93.23468023	Street Tree (Boulevard)	Catalpa speciosa (Catalpa Northern)	Catalpa speciosa	1.5	Bareroot	2022 - Planting Spring - More Trees Please	05/02/2022
296847	719	5th St N	8th Ave N	44.98626533	-93.28266548	Street Tree (Boulevard)	Tilia americana 'Boulevard' (Linden American 'Boulevard')	Tilia americana 'Boulevard'	1.5	Container #20	2022 - Planting Spring - Volunteer Event	05/02/2022
296848	719	5th St N	8th Ave N	44.98626533	-93.28257696	Street Tree (Boulevard)	Tilia americana 'Boulevard' (Linden American 'Boulevard')	Tilia americana 'Boulevard'	1.5	Container #20	2022 - Planting Spring - Volunteer Event	05/02/2022
296849	719	5th St N	8th Ave N	44.98626723	-93.28249516	Street Tree (Boulevard)	Celtis occidentalis (*Hackberry Common)	Celtis occidentalis	1.5	Container #20	2022 - Planting Spring - Volunteer Event	05/02/2022
296850	719	5th St N	8th Ave N	44.98626343	-93.28234898	Street Tree (Boulevard)	Celtis occidentalis (*Hackberry Common)	Celtis occidentalis	1.5	Container #20	2022 - Planting Spring - Volunteer Event	05/02/2022
296851	719	5th St N	8th Ave N	44.98626438	-93.28226851	Street Tree (Boulevard)	Celtis occidentalis (*Hackberry Common)	Celtis occidentalis	1.5	Container #20	2022 - Planting Spring - Volunteer Event	05/02/2022
296934	2501	Columbus Ave	na	44.95692365	-93.26378728	Street Tree (Boulevard)	Gleditsia triacanthos var. inermis 'Harve' (Honeylocust Common	Gleditsia triacanthos var. inermis 'Harve'	1.5	Bareroot	2022 - Planting Spring - Replacement - Other	05/02/2022
297658	320	Lake St E	Clinton Ave	44.94852392	-93.2714882	Street Tree (Boulevard)	Gleditsia triacanthos var. inermis 'Harve' (Honeylocust Common	Gleditsia triacanthos var. inermis 'Harve'	1.5	Bareroot	2022 - Planting Spring - More Trees Please	05/02/2022
297702	334	Lake St E	4th Ave S	44.94853537	-93.2704087	Street Tree (Boulevard)	Pyrus ussuriensis 'Bailfrost' (Pear Ussurian 'Mountain Frost')	Pyrus ussuriensis 'Bailfrost'	1.25	Bareroot	2022 - Planting Spring - Replacement - Other	05/02/2022
297781	4000	10th Ave S	na	44.93041396	-93.2600414	Street Tree (Boulevard)	Quercus ellipsoidalis 'Bailskies' (Oak Northern Pin 'Majestic Skies	Quercus ellipsoidalis 'Bailskies'	1.5	Container #20	2022 - Planting Spring - Replacement - Other	05/02/2022
297786	3933	10th Ave S	na	44.93126514	-93.25989588	Street Tree (Boulevard)	Quercus ellipsoidalis 'Bailskies' (Oak Northern Pin 'Majestic Skies	Quercus ellipsoidalis 'Bailskies'	1.5	Container #20	2022 - Planting Spring - Replacement - Other	05/02/2022
297791	3852	10th Ave S	na	44.93240398	-93.26027607	Street Tree (Boulevard)	Quercus ellipsoidalis 'Bailskies' (Oak Northern Pin 'Majestic Skies	Quercus ellipsoidalis 'Bailskies'	1.5	Container #20	2022 - Planting Spring - Replacement - Other	05/02/2022
297836	3017	31st St E	30th Ave S	44.94649561	-93.22835143	Street Tree (Boulevard)	Celtis occidentalis (*Hackberry Common)	Celtis occidentalis	1.5	Container #20	2022 - Planting Spring - More Trees Please	05/02/2022
297840	3917	11th Ave S	na	44.93171856	-93.25863891	Street Tree (Boulevard)	Quercus ellipsoidalis 'Bailskies' (Oak Northern Pin 'Majestic Skies	Quercus ellipsoidalis 'Bailskies'	1.5	Container #20	2022 - Planting Spring - Replacement - Other	05/02/2022
297841	3300	31st Ave S	33rd St E	44.94311998	-93.22761341	Street Tree (Boulevard)	Celtis occidentalis (*Hackberry Common)	Celtis occidentalis	1.5	Container #20	2022 - Planting Spring - More Trees Please	05/02/2022
297847	3936	11th Ave S	na	44.93115166	-93.25878308	Street Tree (Boulevard)	Quercus ellipsoidalis 'Bailskies' (Oak Northern Pin 'Majestic Skies	Quercus ellipsoidalis 'Bailskies'	1.5	Container #20	2022 - Planting Spring - Replacement - Other	05/02/2022
297862	3941	Cedar Ave S	na	44.93108986	-93.24726266	Street Tree (Boulevard)	Celtis occidentalis (*Hackberry Common)	Celtis occidentalis	1.5	Container #20	2022 - Planting Spring - Replacement - Other	05/02/2022
297885	3625	19th Ave S	na	44.93688264	-93.24473205	Street Tree (Boulevard)	Celtis occidentalis (*Hackberry Common)	Celtis occidentalis	1.5	Container #20	2022 - Planting Spring - Replacement - Other	05/02/2022
297888	3720	19th Ave S	na	44.93520654	-93.24487889	Street Tree (Boulevard)	Celtis occidentalis (*Hackberry Common)	Celtis occidentalis	1.5	Container #20	2022 - Planting Spring - Replacement - Other	05/02/2022
297916	3609	21st Ave S	na	44.93731525	-93.24219978	Street Tree (Boulevard)	Celtis occidentalis (*Hackberry Common)	Celtis occidentalis	1.5	Container #20	2022 - Planting Spring - Replacement - Other	05/02/2022
298002	4230	21st Ave S	na	44.92591381	-93.24234572	Street Tree (Boulevard)	Celtis occidentalis (*Hackberry Common)	Celtis occidentalis	1.5	Container #20	2022 - Planting Spring - Replacement - Other	05/02/2022
298006	4017	21st Ave S	na	44.92987827	-93.24218852	Street Tree (Boulevard)	Celtis occidentalis (*Hackberry Common)	Celtis occidentalis	1.5	Container #20	2022 - Planting Spring - Replacement - Other	05/02/2022
298007	3732	21st Ave S	na	44.93481332	-93.24234473	Street Tree (Boulevard)	Celtis occidentalis (*Hackberry Common)	Celtis occidentalis	1.5	Container #20	2022 - Planting Spring - Replacement - Other	05/02/2022
298804	929	Morgan Ave N	Oak Park Ave N	44.98783058	-93.3046655	Street Tree (Boulevard)	Amelanchier x grandiflora 'Autumn Brilliance' (Serviceberry 'Aut	Amelanchier x grandiflora 'Autumn Brilliance'	1.5	Bareroot	2022 - Planting Spring - Replacement - Other	05/02/2022
1416	3954	Bryant Ave S	40th St W	44.93051685	-93.29150193	Street Tree (Boulevard)	Gymnocladus dioicus 'McKBranched' (Coffeetree Kentucky 'Deca	Gymnocladus dioicus 'McKBranched'	1.25	Bareroot	2022 - Planting Spring - Replacement - Other	05/03/2022

44472	5201	36th Ave S	52nd St E	44.90895188	-93.22015209	Street Tree (Boulevard)	Ostrya virginiana (*Ironwood)	Ostrya virginiana	1.5	RootBag #15 Container	2022 - Planting Spring - Replacement - Other	05/03/2022
44474	5200	39th Ave S	na	44.90894148	-93.21684746	Street Tree (Boulevard)	Ostrya virginiana (*Ironwood)	Ostrya virginiana	1	Container #15	2022 - Planting Spring - Replacement - Other	05/03/2022
44485	5300	48th Ave S	53rd St E	44.90716255	-93.20524412	Street Tree (Boulevard)	Ostrya virginiana (*Ironwood)	Ostrya virginiana	1	Container #15	2022 - Planting Spring - Replacement - Other	05/03/2022
44643	5130	Hiawatha Ave	na	44.90959795	-93.20717463	Street Tree (Boulevard)	Ostrya virginiana (*Ironwood)	Ostrya virginiana	1.5	RootBag #15 Container	2022 - Planting Spring - Replacement - Ash	05/03/2022
44703	5356	Riverview Rd	na	44.90628136	-93.20049444	Street Tree (Boulevard)	Ostrya virginiana (*Ironwood)	Ostrya virginiana	1	Container #15	2022 - Planting Spring - Replacement - Other	05/03/2022
44704	5356	Riverview Rd	na	44.90633068	-93.20059667	Street Tree (Boulevard)	Ostrya virginiana (*Ironwood)	Ostrya virginiana	1	Container #15	2022 - Planting Spring - Replacement - Other	05/03/2022
44705	5130	Hiawatha Ave	na	44.90955408	-93.20710989	Street Tree (Boulevard)	Ostrya virginiana (*Ironwood)	Ostrya virginiana	1.5	RootBag #15 Container	2022 - Planting Spring - Replacement - Ash	05/03/2022
44709	5344	Hiawatha Ln	na	44.90613914	-93.20258029	Street Tree (Boulevard)	Ostrya virginiana (*Ironwood)	Ostrya virginiana	1.5	RootBag #15 Container	2022 - Planting Spring - Replacement - Other	05/03/2022
44728	5300	Hiawatha Ln	na	44.90743875	-93.20397855	Street Tree (Boulevard)	Ostrya virginiana (*Ironwood)	Ostrya virginiana	1.5	RootBag #15 Container	2022 - Planting Spring - Replacement - Other	05/03/2022
45218	4027	50th St E	na	44.91256132	-93.21423238	Street Tree (Boulevard)	Ostrya virginiana (*Ironwood)	Ostrya virginiana	1.5	RootBag #15 Container	2022 - Planting Spring - Replacement - Other	05/03/2022
45995	5220	45th Ave S	na	44.90834257	-93.20890622	Street Tree (Boulevard)	Ostrya virginiana (*Ironwood)	Ostrya virginiana	1.5	RootBag #15 Container	2022 - Planting Spring - Replacement - Other	05/03/2022
46002	5144	45th Ave S	na	44.90918163	-93.20890757	Street Tree (Boulevard)	Ostrya virginiana (*Ironwood)	Ostrya virginiana	1.5	RootBag #15 Container	2022 - Planting Spring - Replacement - Other	05/03/2022
46280	5121	39th Ave S	na	44.91007945	-93.21639626	Street Tree (Boulevard)	Ostrya virginiana (*Ironwood)	Ostrya virginiana	1.5	RootBag #15 Container	2022 - Planting Spring - Replacement - Other	05/03/2022
46573	3840	24th Ave S	na	44.93284226	-93.23730519	Street Tree (Boulevard)	Celtis occidentalis (*Hackberry Common)	Celtis occidentalis	1.5	Container #20	2022 - Planting Spring - Replacement - Other	05/03/2022
46704	4140	24th Ave S	na	44.92749713	-93.23728656	Street Tree (Boulevard)	Celtis occidentalis (*Hackberry Common)	Celtis occidentalis	1.5	Container #20	2022 - Planting Spring - Replacement - Other	05/03/2022
47090	4057	Standish Ave	41st St E	44.92876451	-93.23925891	Street Tree (Boulevard)	Celtis occidentalis (*Hackberry Common)	Celtis occidentalis	1.5	Container #20	2022 - Planting Spring - Replacement - Ash	05/03/2022
47254	2825	37th St E	na	44.93587421	-93.23106391	Street Tree (Boulevard)	Celtis occidentalis (*Hackberry Common)	Celtis occidentalis	1.5	Container #20	2022 - Planting Spring - More Trees Please	05/03/2022
47388	3956	25th Ave S	na	44.93056741	-93.23640848	Street Tree (Boulevard)	Celtis occidentalis (*Hackberry Common)	Celtis occidentalis	1.5	Container #20	2022 - Planting Spring - Replacement - Other	05/03/2022
47509	1900	40th St E	Longfellow Ave	44.93155909	-93.24601047	Street Tree (Boulevard)	Celtis occidentalis (*Hackberry Common)	Celtis occidentalis	1.5	Container #20	2022 - Planting Spring - Replacement - Other	05/03/2022
47526	4233	23rd Ave S	na	44.92579821	-93.23839651	Street Tree (Boulevard)	Celtis occidentalis (*Hackberry Common)	Celtis occidentalis	1.5	Container #20	2022 - Planting Spring - Replacement - Other	05/03/2022
47534	4237	23rd Ave S	na	44.92562499	-93.23839694	Street Tree (Boulevard)	Celtis occidentalis (*Hackberry Common)	Celtis occidentalis	1.5	Container #20	2022 - Planting Spring - Replacement - Other	05/03/2022
47554	3933	24th Ave S	na	44.93134857	-93.23711854	Street Tree (Boulevard)	Celtis occidentalis (*Hackberry Common)	Celtis occidentalis	1.5	Container #20	2022 - Planting Spring - More Trees Please	05/03/2022
47580	4056	23rd Ave S	na	44.92886798	-93.23853773	Street Tree (Boulevard)	Celtis occidentalis (*Hackberry Common)	Celtis occidentalis	1.5	Container #20	2022 - Planting Spring - Replacement - Other	05/03/2022
47595	3909	20th Ave S	na	44.93198732	-93.24346204	Street Tree (Boulevard)	Celtis occidentalis (*Hackberry Common)	Celtis occidentalis	1.5	Container #20	2022 - Planting Spring - Replacement - Other	05/03/2022
47615	4124	23rd Ave S	na	44.92791564	-93.23854012	Street Tree (Boulevard)	Celtis occidentalis (*Hackberry Common)	Celtis occidentalis	1.5	Container #20	2022 - Planting Spring - Replacement - Other	05/03/2022
47627	4120	Longfellow Ave	na	44.92805116	-93.24613807	Street Tree (Boulevard)	Celtis occidentalis (*Hackberry Common)	Celtis occidentalis	1.5	Container #20	2022 - Planting Spring - More Trees Please	05/03/2022
47775	3915	20th Ave S	na	44.93185664	-93.24346819	Street Tree (Boulevard)	Celtis occidentalis (*Hackberry Common)	Celtis occidentalis	1.5	Container #20	2022 - Planting Spring - Replacement - Other	05/03/2022
57718	731	Upton Ave N	na	44.98597308	-93.31473703	Street Tree (Boulevard)	Gymnocladus dioicus 'Espresso' (Coffeetree Kentucky 'Espresso')	Gymnocladus dioicus 'Espresso'	1.5	Bareroot	2022 - Planting Spring - Replacement - Other	05/03/2022
57866	618	Thomas Ave N	na	44.98472751	-93.31333333	Street Tree (Boulevard)	Catalpa speciosa (Catalpa Northern)	Catalpa speciosa	1.5	Bareroot	2022 - Planting Spring - Replacement - Other	05/03/2022
58052	623	Thomas Ave N	na	44.98498962	-93.31347148	Street Tree (Boulevard)	Catalpa speciosa (Catalpa Northern)	Catalpa speciosa	1.5	Bareroot	2022 - Planting Spring - Replacement - Other	05/03/2022
58055	700	Thomas Ave N	na	44.98520951	-93.31333843	Street Tree (Boulevard)	Cladrastis kentukea (Yellowwood American)	Cladrastis kentukea	1.5	Bareroot	2022 - Planting Spring - Replacement - Other	05/03/2022
58223	622	Sheridan Ave N	na	44.98496025	-93.31205651	Street Tree (Boulevard)	Ginkgo biloba 'The President' (Ginkgo 'Presidential Gold')	Ginkgo biloba 'The President'	1.25	Bareroot	2022 - Planting Spring - Replacement - Ash	05/03/2022
58438	906	Sheridan Ave N	na	44.9872553	-93.3120371	Street Tree (Boulevard)	Gymnocladus dioicus 'Espresso' (Coffeetree Kentucky 'Espresso')	Gymnocladus dioicus 'Espresso'	1.5	Bareroot	2022 - Planting Spring - Replacement - Ash	05/03/2022
58784	733	Russell Ave N	na	44.98597925	-93.31113504	Street Tree (Boulevard)	Cladrastis kentukea (Yellowwood American)	Cladrastis kentukea	1.5	Bareroot	2022 - Planting Spring - Replacement - Other	05/03/2022
58789	2324	8th Ave N	Russell Ave N	44.98637555	-93.31098784	Street Tree (Boulevard)	Cladrastis kentukea (Yellowwood American)	Cladrastis kentukea	1.5	Bareroot	2022 - Planting Spring - Replacement - Other	05/03/2022
58934	919	Queen Ave N	na	44.98749224	-93.30974395	Street Tree (Boulevard)	Catalpa speciosa (Catalpa Northern)	Catalpa speciosa	1.5	Bareroot	2022 - Planting Spring - Replacement - Other	05/03/2022
58986	1315	Penn Ave N	na	44.9924593	-93.30833281	Street Tree (Boulevard)	Gymnocladus dioicus 'Espresso' (Coffeetree Kentucky 'Espresso')	Gymnocladus dioicus 'Espresso'	1.5	Bareroot	2022 - Planting Spring - Replacement - Other	05/03/2022
59149	1215	Queen Ave N	na	44.99007956	-93.30959602	Street Tree (Boulevard)	Ginkgo biloba 'The President' (Ginkgo 'Presidential Gold')	Ginkgo biloba 'The President'	1.25	Bareroot	2022 - Planting Spring - Replacement - Other	05/03/2022
59169	1315	Penn Ave N	na	44.99266236	-93.3083252	Street Tree (Boulevard)	Betula nigra (Birch River)	Betula nigra	1.5	Bareroot	2022 - Planting Spring - Replacement - Other	05/03/2022
59170	1315	Penn Ave N	na	44.99256212	-93.308329	Street Tree (Boulevard)	Gymnocladus dioicus 'Espresso' (Coffeetree Kentucky 'Espresso')	Gymnocladus dioicus 'Espresso'	1.5	Bareroot	2022 - Planting Spring - Replacement - Other	05/03/2022
59171	1315	Penn Ave N	na	44.99276518	-93.30832506	Street Tree (Boulevard)	Betula nigra (Birch River)	Betula nigra	1.5	Bareroot	2022 - Planting Spring - Replacement - Other	05/03/2022
59172	1315	Penn Ave N	na	44.99286065	-93.30832163	Street Tree (Boulevard)	Catalpa speciosa (Catalpa Northern)	Catalpa speciosa	1.5	Bareroot	2022 - Planting Spring - Replacement - Other	05/03/2022
59175	1315	Penn Ave N	na	44.99296362	-93.30832224	Street Tree (Boulevard)	Malus 'Red Splendor' (Crabapple 'Red Splendor')	Malus 'Red Splendor'	1.5	Bareroot	2022 - Planting Spring - Replacement - Other	05/03/2022
60341	2200	Plymouth Ave N	na	44.99155977	-93.309027	Street Tree (Boulevard)	Catalpa speciosa (Catalpa Northern)	Catalpa speciosa	1.5	Bareroot	2022 - Planting Spring - More Trees Please	05/03/2022
60343	2200	Plymouth Ave N	na	44.99156175	-93.30913407	Street Tree (Boulevard)	Cladrastis kentukea (Yellowwood American)	Cladrastis kentukea	1.5	Bareroot	2022 - Planting Spring - More Trees Please	05/03/2022
60344	2200	Plymouth Ave N	na	44.99156185	-93.30922515	Street Tree (Boulevard)	Gymnocladus dioicus 'UMNSynergy' (Coffeetree Kentucky 'True I	Gymnocladus dioicus 'UMNSynergy'	1.5	Bareroot	2022 - Planting Spring - More Trees Please	05/03/2022
60345	2201	Plymouth Ave N	Plymouth Ave N	44.99147414	-93.30902258	Street Tree (Boulevard)	Catalpa speciosa (Catalpa Northern)	Catalpa speciosa	1.5	Bareroot	2022 - Planting Spring - More Trees Please	05/03/2022
60351	2309	Plymouth Ave N	na	44.99147072	-93.30989598	Street Tree (Boulevard)	Amelanchier x grandiflora 'Autumn Brilliance' (Serviceberry 'Aut	Amelanchier x grandiflora 'Autumn Brilliance'	1.5	Bareroot	2022 - Planting Spring - More Trees Please	05/03/2022
60354	1256	Russell Ave N	Plymouth Ave N	44.99144705	-93.31055816	Street Tree (Boulevard)	Maackia amurensis 'JFS-Schichtel1' (Maackia 'MaacNificent')	Maackia amurensis 'JFS-Schichtel1'	1.25	Bareroot	2022 - Planting Spring - More Trees Please	05/03/2022
60362	2419	Plymouth Ave N	na	44.9914844	-93.31153229	Street Tree (Boulevard)	Maackia amurensis 'JFS-Schichtel1' (Maackia 'MaacNificent')	Maackia amurensis 'JFS-Schichtel1'	1.25	Bareroot	2022 - Planting Spring - More Trees Please	05/03/2022
60549	1239	Sheridan Ave N	Plymouth Ave N	44.99149129	-93.31243127	Street Tree (Boulevard)	Carpinus caroliniana 'JN Select A' PPAF (Beech Blue - Musclewoo	Carpinus caroliniana 'JN Select A' PPAF	1.25	Bareroot	2022 - Planting Spring - More Trees Please	05/03/2022
60635	924	Queen Ave N	Oak Park Ave N	44.98784424	-93.30934088	Street Tree (Boulevard)	Maackia amurensis 'JFS-Schichtel1' (Maackia 'MaacNificent')	Maackia amurensis 'JFS-Schichtel1'	1.25	Bareroot	2022 - Planting Spring - Replacement - Other	05/03/2022
60643	2305	Oak Park Ave N	na	44.98784603	-93.31006992	Street Tree (Boulevard)	Malus 'Royal Raindrops' (Crabapple 'Royal Raindrops')	Malus 'Royal Raindrops'	1.5	Bareroot	2022 - Planting Spring - Replacement - Other	05/03/2022
60649	925	Russell Ave N	Oak Park Ave N	44.98786075	-93.31132795	Street Tree (Boulevard)	Prunus maackii 'Jefspur' (Chokecherry Amur 'Goldspur')	Prunus maackii 'Jefspur'	1.5	Bareroot	2022 - Planting Spring - Replacement - Other	05/03/2022
60714	730	Thomas Ave N	8th Ave N	44.98605548	-93.31303831	Street Tree (Boulevard)	Gymnocladus dioicus 'Espresso' (Coffeetree Kentucky 'Espresso')	Gymnocladus dioicus 'Espresso'	1.5	Bareroot	2022 - Planting Spring - Replacement - Other	05/03/2022
60748	910	Oliver Ave N	na	44.987323	-93.30694226	Street Tree (Boulevard)	Catalpa speciosa (Catalpa Northern)	Catalpa speciosa	1.5	Bareroot	2022 - Planting Spring - Replacement - Other	05/03/2022
60859	1025	Thomas Ave N	Farwell Ave	44.98865594	-93.31380121	Street Tree (Boulevard)	Cladrastis kentukea (Yellowwood American)	Cladrastis kentukea	1.5	Bareroot	2022 - Planting Spring - Replacement - Other	05/03/2022
60873	1022	Vincent Ave N	Farwell Ave	44.9888914	-93.31575386	Street Tree (Boulevard)	Cladrastis kentukea (Yellowwood American)	Cladrastis kentukea	1.5	Bareroot	2022 - Planting Spring - Replacement - Other	05/03/2022
60887	800	Queen Ave N	8th Ave N	44.98614122	-93.30949851	Street Tree (Boulevard)	Ginkgo biloba 'The President' (Ginkgo 'Presidential Gold')	Ginkgo biloba 'The President'	1.25	Bareroot	2022 - Planting Spring - Replacement - Other	05/03/2022
60892	729	Queen Ave N	8th Ave N	44.98604045	-93.31002858	Street Tree (Boulevard)	Ginkgo biloba 'The President' (Ginkgo 'Presidential Gold')	Ginkgo biloba 'The President'	1.25	Bareroot	2022 - Planting Spring - Replacement - Other	05/03/2022
60947	1122	Oliver Ave N	*na	44.98959906	-93.30694965	Street Tree (Boulevard)	Maackia amurensis 'JFS-Schichtel1' (Maackia 'MaacNificent')	Maackia amurensis 'JFS-Schichtel1'	1.25	Bareroot	2022 - Planting Spring - Replacement - Other	05/03/2022
60976	727	Newton Ave N	na	44.98589917	-93.30582557	Street Tree (Boulevard)	Catalpa speciosa (Catalpa Northern)	Catalpa speciosa	1.5	Bareroot	2022 - Planting Spring - Replacement - Ash	05/03/2022
64763	1000	Newton Ave N	Oak Park Ave N	44.98794485	-93.3055551	Street Tree (Boulevard)	Catalpa speciosa (Catalpa Northern)	Catalpa speciosa	1.5	Bareroot	2022 - Planting Spring - Replacement - Other	05/03/2022
64764	926	Newton Ave N	Oak Park Ave N	44.9878274	-93.3052649	Street Tree (Boulevard)	Malus 'Royal Raindrops' (Crabapple 'Royal Raindrops')	Malus 'Royal Raindrops'	1.5	Bareroot	2022 - Planting Spring - Replacement - Other	05/03/2022
64777	2109	Oak Park Ave N	na	44.98783041	-93.30728195	Street Tree (Boulevard)	Amelanchier x grandiflora 'Autumn Brilliance' (Serviceberry 'Aut	Amelanchier x grandiflora 'Autumn Brilliance'	1.5	Bareroot	2022 - Planting Spring - Replacement - Other	05/03/2022
68645	1	Main St SE	Hennepin Ave E	44.98699779	-93.2590044	Street Tree (Boulevard)	Ginkgo biloba 'Autumn Gold' (Ginkgo 'Autumn Gold')	Ginkgo biloba 'Autumn Gold'	1.5	Bareroot	2022 - Planting Spring - Replacement - Other	05/03/2022
78645	320	2nd Ave SE	University Ave SE	44.98591453	-93.25245442	Street Tree (Boulevard)	Ginkgo biloba 'Autumn Gold' (Ginkgo 'Autumn Gold')	Ginkgo biloba 'Autumn Gold'	1.5	Bareroot	2022 - Planting Spring - Replacement - Other	05/03/2022
79091	317	4th Ave SE	na	44.98571008	-93.25028637	Street Tree (Boulevard)	Catalpa speciosa (Catalpa Northern)	Catalpa speciosa	1.5	Bareroot	2022 - Planting Spring - More Trees Please	05/03/2022
79767	326	6th Ave SE	na	44.98476056	-93.24690725	Street Tree (Boulevard)	Amelanchier x grandiflora 'Autumn Brilliance' (Serviceberry 'Aut	Amelanchier x grandiflora 'Autumn Brilliance'	1.5	Bareroot	2022 - Planting Spring - Replacement - Other	05/03/2022
80655	343	8th St SE	na	44.98998456	-93.24644517	Street Tree (Boulevard)	Malus 'Royal Raindrops' (Crabapple 'Royal Raindrops')	Malus 'Royal Raindrops'	1.5	Bareroot	2022 - Planting Spring - More Trees Please	05/03/2022
81758	405	6th Ave SE	na	44.98513972	-93.24681294	Street Tree (Boulevard)	Ginkgo biloba 'Autumn Gold' (Ginkgo 'Autumn Gold')	Ginkgo biloba 'Autumn Gold'	1.5	Bareroot	2022 - Planting Spring - More Trees Please	05/03/2022
81889	417	8th Ave SE	na	44.9843569	-93.24378581	Street Tree (Boulevard)	Amelanchier x grandiflora 'Autumn Brilliance' (Serviceberry 'Aut	Amelanchier x grandiflora 'Autumn Brilliance'	1.5	Bareroot	2022 - Planting Spring - Replacement - Other	05/03/2022
81919	420	8th Ave SE	na	44.98440331	-93.24355284	Street Tree (Boulevard)	Amelanchier x grandiflora 'Autumn Brilliance' (Serviceberry 'Aut	Amelanchier x grandiflora 'Autumn Brilliance'	1.5	Bareroot	2022 - Planting Spring - Replacement - Other	05/03/2022
81990	427	6th St SE	na	44.98755412	-93.24682839	Street Tree (Boulevard)	Ginkgo biloba 'Autumn Gold' (Ginkgo 'Autumn Gold')	Ginkgo biloba 'Autumn Gold'	1.5	Bareroot	2022 - Planting Spring - More Trees Please	05/03/2022
82012	431	5th St SE	5th Ave SE	44.9867204	-93.2473771	Street Tree (Boulevard)	Gymnocladus dioicus 'Espresso' (Coffeetree Kentucky 'Espresso')	Gymnocladus dioicus 'Espresso'	1.5	Bareroot	2022 - Planting Spring - More Trees Please	05/03/2022
82234	515	5th Ave SE	na	44.98699517	-93.24715949	Street Tree (Boulevard)	Gymnocladus dioicus 'Espresso' (Coffeetree Kentucky 'Espresso')	Gymnocladus dioicus 'Espresso'	1.5	Bareroot	2022 - Planting Spring - Replacement - Other	05/03/2022
82305	520	2nd Ave SE	na	44.98904468	-93.25112831	Street Tree (Boulevard)	Gymnocladus dioicus 'Espresso' (Coffeetree Kentucky 'Espresso')	Gymnocladus dioicus 'Espresso'	1.5	Bareroot	2022 - Planting Spring - Replacement - Other	05/03/2022
82421	532	5th St SE	6th Ave SE	44.98571234	-93.24635452	Street Tree (Boulevard)	Gymnocladus dioicus 'Espresso' (Coffeetree Kentucky 'Espresso')	Gymnocladus dioicus 'Espresso'	1.5	Bareroot	2022 - Planting Spring - Replacement - Other	05/03/2022
82498	600	Hennepin Ave E	2nd Ave SE	44.98935393	-93.25108043	Street Tree (Boulevard)	Malus 'Royal Raindrops' (Crabapple 'Royal Raindrops')	Malus 'Royal Raindrops'	1.5	Bareroot	2022 - Planting Spring - Replacement - Ash	05/03/2022
82792	625	8th Ave SE	na	44.98667105	-93.24192346	Street Tree (Boulevard)	Ulmus americana 'St Croix' PP 20097 (Elm American 'St. Croix')	Ulmus americana 'St Croix' PP 20097	1.5	Bareroot	2022 - Planting Spring - Replacement - Other	05/03/2022
83152	725	8th St SE	na	44.98803537	-93.24156594	Street Tree (Boulevard)	Amelanchier x grandiflora 'Autumn Brilliance' (Serviceberry 'Aut	Amelanchier x grandiflora 'Autumn Brilliance'	1.5	Bareroot	2022 - Planting Spring - Replacement - Other	05/03/2022
83477	728	8th Ave SE	na	44.98751473	-93.24106597	Street Tree (Boulevard)	Amelanchier x grandiflora 'Autumn Brilliance' (Serviceberry 'Aut	Amelanchier x grandiflora 'Autumn Brilliance'	1.5	Bareroot	2022 - Planting Spring - Replacement - Other	05/03/2022
83776	817	8th St SE	na	44.98750728	-93.2402399	Street Tree (Boulevard)	Gymnocladus dioicus 'Espresso' (Coffeetree Kentucky 'Espresso')	Gymnocladus dioicus 'Espresso'	1.5	Bareroot	2022 - Planting Spring - Replacement - Other	05/03/2022
83889	800	Central Ave NE	8th St SE	44.99157866	-93.2504405	Street Tree (Boulevard)	Malus 'Prairifire' (Crabapple 'Prairifire')	Malus 'Prairifire'	1.5	Bareroot	2022 - Planting Spring - Replacement - Other	05/03/2022
84312	900	6th Ave SE	5th Ave NE	44.99060699	-93.24411004	Street Tree (Boulevard)	Gymnocladus dioicus 'Espresso' (Coffeetree Kentucky 'Espresso')	Gymnocladus dioicus 'Espresso'	1.5	Bareroot	2022 - Planting Spring - More Trees Please	05/03/2022
84838	1000	22nd St E	na	44.96096032	-93.25940445	Street Tree (Boulevard)	Amelanchier x grandiflora 'Autumn Brilliance' (Serviceberry 'Aut	Amelanchier x grandiflora 'Autumn Brilliance'	1.5	Bareroot	2022 - Planting Spring - Replacement - Other	05/03/2022
85433	4403	Chicago Ave	44th St E	44.92325071	-93.25654273	Street Tree (Boulevard)	Ostrya virginiana (*Ironwood)	Ostrya virginiana	1	Container #15	2022 - Planting Spring - Replacement - Other	05/03/2022
85720	1323	22nd St E	14th Ave S	44.96062474	-93.25491509	Street Tree (Boulevard)	Quercus bicolor (*Oak Bicolor - Swamp White)	Quercus bicolor	1.5	Bareroot	2022 - Planting Spring - Replacement - Other	05/03/2022
85729	1329	23rd St E	na	44.95999768	-93.25555903	Street Tree (Boulevard)	Amelanchier x grandiflora 'Autumn Brilliance' (Serviceberry 'Aut	Amelanchier x grandiflora 'Autumn Brilliance'	1.5	Bareroot	2022 - Planting Spring - Replacement - Other	05/03/2022

85732	1335	23rd St E	na	44.96000022	-93.25510725	Street Tree (Boulevard)	Amelanchier x grandiflora 'Autumn Brilliance' (Serviceberry 'Aut	Amelanchier x grandiflora 'Autumn Brilliance'	1.5	Bareroot	2022 - Planting Spring - Replacement - Other	05/03/2022
86049	1534	24th St E	na	44.95919274	-93.25140292	Street Tree (Boulevard)	Amelanchier x grandiflora 'Autumn Brilliance' (Serviceberry 'Aut	Amelanchier x grandiflora 'Autumn Brilliance'	1.5	Bareroot	2022 - Planting Spring - Replacement - Other	05/03/2022
88323	2323	11th Ave S	13th Ave S	44.95971123	-93.25623704	Street Tree (Boulevard)	Catalpa speciosa (Catalpa Northern)	Catalpa speciosa	1.5	Bareroot	2022 - Planting Spring - Replacement - Other	05/03/2022
88353	2324	11th Ave S	na	44.959186	-93.25869666	Street Tree (Boulevard)	Amelanchier x grandiflora 'Autumn Brilliance' (Serviceberry 'Aut	Amelanchier x grandiflora 'Autumn Brilliance'	1.5	Bareroot	2022 - Planting Spring - Citizen Ash Replacement	05/03/2022
111533	501	19th St E	5th Ave S	44.96362125	-93.26885611	Street Tree (Boulevard)	Catalpa speciosa (Catalpa Northern)	Catalpa speciosa	1.5	Bareroot	2022 - Planting Spring - Replacement - Other	05/03/2022
111537	501	19th St E	5th Ave S	44.9637894	-93.26885848	Street Tree (Boulevard)	Catalpa speciosa (Catalpa Northern)	Catalpa speciosa	1.5	Bareroot	2022 - Planting Spring - Replacement - Other	05/03/2022
111539	501	19th St E	na	44.96351997	-93.26885902	Street Tree (Boulevard)	Quercus bicolor (*Oak Bicolor - Swamp White)	Quercus bicolor	1.5	Bareroot	2022 - Planting Spring - Replacement - Other	05/03/2022
111976	5053	17th Ave S	na	44.91070811	-93.24953359	Street Tree (Boulevard)	Ostrya virginiana (*Ironwood)	Ostrya virginiana	1.5	RootBag #15 Container	2022 - Planting Spring - Replacement - Other	05/03/2022
113149	5208	17th Ave S	na	44.90865811	-93.24996916	Street Tree (Boulevard)	Ostrya virginiana (*Ironwood)	Ostrya virginiana	1.5	RootBag #15 Container	2022 - Planting Spring - Replacement - Other	05/03/2022
113311	5223	Elliot Ave	na	44.90800061	-93.26131695	Street Tree (Boulevard)	Ostrya virginiana (*Ironwood)	Ostrya virginiana	1.5	RootBag #15 Container	2022 - Planting Spring - Replacement - Other	05/03/2022
114783	5448	Elliot Ave	55th St E	44.90347231	-93.26158036	Street Tree (Boulevard)	Ostrya virginiana (*Ironwood)	Ostrya virginiana	1.5	RootBag #15 Container	2022 - Planting Spring - Replacement - Ash	05/03/2022
114810	5449	Elliot Ave	55th St E	44.90347184	-93.26087304	Street Tree (Boulevard)	Ostrya virginiana (*Ironwood)	Ostrya virginiana	1.5	RootBag #15 Container	2022 - Planting Spring - Replacement - Ash	05/03/2022
114919	5501	11th Ave S	55th St E	44.90337885	-93.25870346	Street Tree (Boulevard)	Betula nigra (Birch River)	Betula nigra	1.5	Container #20	2022 - Planting Spring - Replacement - Ash	05/03/2022
118308	618	22nd St E	na	44.96095344	-93.26658549	Street Tree (Boulevard)	Catalpa speciosa (Catalpa Northern)	Catalpa speciosa	1.5	Bareroot	2022 - Planting Spring - Replacement - Other	05/03/2022
118915	918	22nd St E	na	44.96096636	-93.26051781	Street Tree (Boulevard)	Amelanchier x grandiflora 'Autumn Brilliance' (Serviceberry 'Aut	Amelanchier x grandiflora 'Autumn Brilliance'	1.5	Bareroot	2022 - Planting Spring - Replacement - Other	05/03/2022
118943	928	Franklin Ave E	10th Ave S	44.96310872	-93.25976671	Street Tree (Boulevard)	Amelanchier x grandiflora 'Autumn Brilliance' (Serviceberry 'Aut	Amelanchier x grandiflora 'Autumn Brilliance'	1.5	Bareroot	2022 - Planting Spring - Replacement - Other	05/03/2022
124446	1811	Chicago Ave	18th St E	44.9651052	-93.26201306	Street Tree (Boulevard)	Catalpa speciosa (Catalpa Northern)	Catalpa speciosa	1.5	Bareroot	2022 - Planting Spring - Replacement - Other	05/03/2022
124459	1801	15th Ave S	18th St E	44.96469824	-93.25359892	Street Tree (Boulevard)	Quercus bicolor (*Oak Bicolor - Swamp White)	Quercus bicolor	1.5	Bareroot	2022 - Planting Spring - Replacement - Other	05/03/2022
124540	1802	11th Ave S	18th St E	44.96510721	-93.25862813	Street Tree (Boulevard)	Quercus bicolor (*Oak Bicolor - Swamp White)	Quercus bicolor	1.5	Bareroot	2022 - Planting Spring - Replacement - Other	05/03/2022
124640	1810	Columbus Ave	na	44.96480544	-93.26389197	Street Tree (Boulevard)	Quercus bicolor (*Oak Bicolor - Swamp White)	Quercus bicolor	1.5	Bareroot	2022 - Planting Spring - Replacement - Other	05/03/2022
124880	1828	11th Ave S	19th St E	44.96398636	-93.25855927	Street Tree (Boulevard)	Amelanchier x grandiflora 'Autumn Brilliance' (Serviceberry 'Aut	Amelanchier x grandiflora 'Autumn Brilliance'	1.5	Bareroot	2022 - Planting Spring - Replacement - Other	05/03/2022
125149	1900	Chicago Ave	Columbus Ave	44.96403821	-93.26377377	Street Tree (Boulevard)	Amelanchier x grandiflora 'Autumn Brilliance' (Serviceberry 'Aut	Amelanchier x grandiflora 'Autumn Brilliance'	1.5	Bareroot	2022 - Planting Spring - Replacement - Other	05/03/2022
125235	1903	Elliot Ave	na	44.96368725	-93.26099178	Street Tree (Boulevard)	Quercus bicolor (*Oak Bicolor - Swamp White)	Quercus bicolor	1.5	Bareroot	2022 - Planting Spring - Replacement - Other	05/03/2022
125344	1915	10th Ave S	na	44.96338742	-93.25961018	Street Tree (Boulevard)	Catalpa speciosa (Catalpa Northern)	Catalpa speciosa	1.5	Bareroot	2022 - Planting Spring - Replacement - Other	05/03/2022
125436	1921	5th Ave S	na	44.96301477	-93.2688732	Street Tree (Boulevard)	Catalpa speciosa (Catalpa Northern)	Catalpa speciosa	1.5	Bareroot	2022 - Planting Spring - Replacement - Other	05/03/2022
125438	1921	5th Ave S	na	44.96310439	-93.26887039	Street Tree (Boulevard)	Cladrastis kentukea (Yellowwood American)	Cladrastis kentukea	1.5	Bareroot	2022 - Planting Spring - Replacement - Other	05/03/2022
126175	2017	Elliot Ave	21st St E	44.96196546	-93.26102153	Street Tree (Boulevard)	Amelanchier x grandiflora 'Autumn Brilliance' (Serviceberry 'Aut	Amelanchier x grandiflora 'Autumn Brilliance'	1.5	Bareroot	2022 - Planting Spring - Replacement - Other	05/03/2022
126531	2100	Bloomington Ave	21st St E	44.96177436	-93.25262971	Street Tree (Boulevard)	Quercus bicolor (*Oak Bicolor - Swamp White)	Quercus bicolor	1.5	Bareroot	2022 - Planting Spring - Replacement - Other	05/03/2022
126544	2100	10th Ave S	21st St E	44.96177135	-93.26002368	Street Tree (Boulevard)	Catalpa speciosa (Catalpa Northern)	Catalpa speciosa	1.5	Bareroot	2022 - Planting Spring - Replacement - Other	05/03/2022
126971	2119	14th Ave S	na	44.96126476	-93.25478643	Street Tree (Boulevard)	Amelanchier x grandiflora 'Autumn Brilliance' (Serviceberry 'Aut	Amelanchier x grandiflora 'Autumn Brilliance'	1.5	Bareroot	2022 - Planting Spring - Replacement - Other	05/03/2022
129034	2314	55th St E	na	44.90353515	-93.23756982	Street Tree (Boulevard)	Maackia amurensis 'JFS-Schichtel1' (Maackia 'MaacNificent')	Maackia amurensis 'JFS-Schichtel1'	1.5	Container #20	2022 - Planting Spring - Replacement - Ash	05/03/2022
145556	3601	26th Ave S	36th St E	44.93767821	-93.23449948	Street Tree (Boulevard)	Celtis occidentalis (*Hackberry Common)	Celtis occidentalis	1.5	Container #20	2022 - Planting Spring - Replacement - Other	05/03/2022
145599	3601	27th Ave S	36th St E	44.93768027	-93.23291835	Street Tree (Boulevard)	Celtis occidentalis (*Hackberry Common)	Celtis occidentalis	1.5	Container #20	2022 - Planting Spring - More Trees Please	05/03/2022
146154	3626	27th Ave S	na	44.93675783	-93.23346869	Street Tree (Boulevard)	Celtis occidentalis (*Hackberry Common)	Celtis occidentalis	1.5	Container #20	2022 - Planting Spring - Replacement - Other	05/03/2022
146336	3633	26th Ave S	na	44.93651903	-93.2345905	Street Tree (Boulevard)	Celtis occidentalis (*Hackberry Common)	Celtis occidentalis	1.5	Container #20	2022 - Planting Spring - Citizen	05/03/2022
147215	3701	26th Ave S	37th St E	44.93587155	-93.23410961	Street Tree (Boulevard)	Celtis occidentalis (*Hackberry Common)	Celtis occidentalis	1.5	Container #20	2022 - Planting Spring - More Trees Please	05/03/2022
147325	3705	26th Ave S	na	44.93567108	-93.23458738	Street Tree (Boulevard)	Celtis occidentalis (*Hackberry Common)	Celtis occidentalis	1.5	Container #20	2022 - Planting Spring - Replacement - Other	05/03/2022
147545	3715	27th Ave S	na	44.93529388	-93.2333139	Street Tree (Boulevard)	Celtis occidentalis (*Hackberry Common)	Celtis occidentalis	1.5	Container #20	2022 - Planting Spring - Replacement - Ash	05/03/2022
147645	3720	23rd Ave S	Standish Ave	44.93462335	-93.23963029	Street Tree (Boulevard)	Celtis occidentalis (*Hackberry Common)	Celtis occidentalis	1.5	Container #20	2022 - Planting Spring - Replacement - Other	05/03/2022
149479	3852	13th Ave S	na	44.93250263	-93.25625798	Street Tree (Boulevard)	Quercus ellipsoidalis 'Bailskies' (Oak Northern Pin 'Majestic Skies	Quercus ellipsoidalis 'Bailskies'	1.5	Container #20	2022 - Planting Spring - Replacement - Other	05/03/2022
149609	3856	23rd Ave S	na	44.93245279	-93.23853315	Street Tree (Boulevard)	Celtis occidentalis (*Hackberry Common)	Celtis occidentalis	1.5	Container #20	2022 - Planting Spring - Citizen	05/03/2022
150241	3913	Standish Ave	na	44.93186769	-93.23966562	Street Tree (Boulevard)	Celtis occidentalis (*Hackberry Common)	Celtis occidentalis	1.5	Container #20	2022 - Planting Spring - Replacement - Other	05/03/2022
150882	3949	Standish Ave	na	44.93085122	-93.23966658	Street Tree (Boulevard)	Celtis occidentalis (*Hackberry Common)	Celtis occidentalis	1.5	Container #20	2022 - Planting Spring - Replacement - Other	05/03/2022
151451	4001	25th Ave S	na	44.93039802	-93.23585507	Street Tree (Boulevard)	Celtis occidentalis (*Hackberry Common)	Celtis occidentalis	1.5	Container #20	2022 - Planting Spring - Replacement - Other	05/03/2022
151643	4008	23rd Ave S	na	44.9301431	-93.23853417	Street Tree (Boulevard)	Celtis occidentalis (*Hackberry Common)	Celtis occidentalis	1.5	Container #20	2022 - Planting Spring - Replacement - Other	05/03/2022
151839	4015	25th Ave S	na	44.92992599	-93.23585693	Street Tree (Boulevard)	Celtis occidentalis (*Hackberry Common)	Celtis occidentalis	1.5	Container #20	2022 - Planting Spring - Replacement - Other	05/03/2022
151953	4020	22nd Ave S	na	44.92975946	-93.24106099	Street Tree (Boulevard)	Celtis occidentalis (*Hackberry Common)	Celtis occidentalis	1.5	Container #20	2022 - Planting Spring - Replacement - Other	05/03/2022
152106	4029	Standish Ave	na	44.92958118	-93.23966975	Street Tree (Boulevard)	Celtis occidentalis (*Hackberry Common)	Celtis occidentalis	1.5	Container #20	2022 - Planting Spring - More Trees Please	05/03/2022
152315	4040	25th Ave S	na	44.92926461	-93.23600368	Street Tree (Boulevard)	Celtis occidentalis (*Hackberry Common)	Celtis occidentalis	1.5	Container #20	2022 - Planting Spring - More Trees Please	05/03/2022
152632	4054	27th Ave S	na	44.92886117	-93.23346464	Street Tree (Boulevard)	Celtis occidentalis (*Hackberry Common)	Celtis occidentalis	1.5	Container #20	2022 - Planting Spring - Replacement - Other	05/03/2022
152950	4101	25th Ave S	41st St E	44.92867079	-93.23575246	Street Tree (Boulevard)	Celtis occidentalis (*Hackberry Common)	Celtis occidentalis	1.5	Container #20	2022 - Planting Spring - Replacement - Ash	05/03/2022
153349	4120	22nd Ave S	na	44.92798876	-93.24106749	Street Tree (Boulevard)	Celtis occidentalis (*Hackberry Common)	Celtis occidentalis	1.5	Container #20	2022 - Planting Spring - Replacement - Other	05/03/2022
153753	4144	27th Ave S	na	44.92740891	-93.23346848	Street Tree (Boulevard)	Celtis occidentalis (*Hackberry Common)	Celtis occidentalis	1.5	Container #20	2022 - Planting Spring - More Trees Please	05/03/2022
154391	4224	22nd Ave S	na	44.92599116	-93.24106216	Street Tree (Boulevard)	Celtis occidentalis (*Hackberry Common)	Celtis occidentalis	1.5	Container #20	2022 - Planting Spring - Replacement - Other	05/03/2022
157291	4611	Clinton Ave	na	44.91933267	-93.2714668	Street Tree (Boulevard)	Ostrya virginiana (*Ironwood)	Ostrya virginiana	1	Container #15	2022 - Planting Spring - Replacement - Other	05/03/2022
166266	5756	25th Ave S	58th St E	44.89809845	-93.2366943	Street Tree (Boulevard)	Maackia amurensis 'JFS-Schichtel1' (Maackia 'MaacNificent')	Maackia amurensis 'JFS-Schichtel1'	1.5	Container #20	2022 - Planting Spring - Replacement - Other	05/03/2022
166318	5757	Standish Ave	58th St E	44.89807247	-93.23972499	Street Tree (Boulevard)	Maackia amurensis 'JFS-Schichtel1' (Maackia 'MaacNificent')	Maackia amurensis 'JFS-Schichtel1'	1.5	Container #20	2022 - Planting Spring - Replacement - Ash	05/03/2022
172414	1800	14th Ave S	na	44.96505477	-93.25551572	Street Tree (Boulevard)	Quercus bicolor (*Oak Bicolor - Swamp White)	Quercus bicolor	1.5	Bareroot	2022 - Planting Spring - Replacement - Other	05/03/2022
172473	1829	11th Ave S	19th St E	44.96399327	-93.25778621	Street Tree (Boulevard)	Amelanchier x grandiflora 'Autumn Brilliance' (Serviceberry 'Aut	Amelanchier x grandiflora 'Autumn Brilliance'	1.5	Bareroot	2022 - Planting Spring - Replacement - Other	05/03/2022
172563	2026	Oakland Ave	na	44.96156341	-93.26647301	Street Tree (Boulevard)	Amelanchier x grandiflora 'Autumn Brilliance' (Serviceberry 'Aut	Amelanchier x grandiflora 'Autumn Brilliance'	1.5	Bareroot	2022 - Planting Spring - Replacement - Other	05/03/2022
172666	2104	Portland Ave	na	44.96159743	-93.2677816	Street Tree (Boulevard)	Catalpa speciosa (Catalpa Northern)	Catalpa speciosa	1.5	Bareroot	2022 - Planting Spring - Replacement - Other	05/03/2022
172737	2017	Elliot Ave	21st St E	44.96187647	-93.26084451	Street Tree (Boulevard)	Amelanchier x grandiflora 'Autumn Brilliance' (Serviceberry 'Aut	Amelanchier x grandiflora 'Autumn Brilliance'	1.5	Bareroot	2022 - Planting Spring - Replacement - Other	05/03/2022
173701	2201	Plymouth Ave N	Plymouth Ave N	44.99147522	-93.30922541	Street Tree (Boulevard)	Gymnocladus dioicus 'UMNSynergy' (Coffeetree Kentucky 'True I	Gymnocladus dioicus 'UMNSynergy'	1.5	Bareroot	2022 - Planting Spring - More Trees Please	05/03/2022
181257	5328	Chateau Pl	na	44.90621317	-93.25118904	Street Tree (Boulevard)	Ostrya virginiana (*Ironwood)	Ostrya virginiana	1.5	RootBag #15 Container	2022 - Planting Spring - Replacement - Other	05/03/2022
182824	3709	25th Ave S	na	44.93556406	-93.23585251	Street Tree (Boulevard)	Celtis occidentalis (*Hackberry Common)	Celtis occidentalis	1.5	Container #20	2022 - Planting Spring - Replacement - Other	05/03/2022
187821	2321	Bloomington Ave	24th St E	44.95920425	-93.25210591	Street Tree (Boulevard)	Amelanchier x grandiflora 'Autumn Brilliance' (Serviceberry 'Aut	Amelanchier x grandiflora 'Autumn Brilliance'	1.5	Bareroot	2022 - Planting Spring - Replacement - Other	05/03/2022
198336	2201	Plymouth Ave N	Plymouth Ave N	44.99147389	-93.30913218	Street Tree (Boulevard)	Cladrastis kentukea (Yellowwood American)	Cladrastis kentukea	1.5	Bareroot	2022 - Planting Spring - More Trees Please	05/03/2022
198368	1229	Oliver Ave N	*na	44.99062114	-93.3069966	Street Tree (Boulevard)	Corylus colurna (Filbert Turkish)	Corylus colurna	1.5	Bareroot	2022 - Planting Spring - Replacement - Other	05/03/2022
202248	4801	South Minnehaha Park Dr	*na	44.91680358	-93.21104934	Parkland/Golf Course	Quercus x macdanielli 'Clemons' (Oak 'Heritage')	Quercus x macdanielli 'Clemons'	1.5	Container #20	2022 - Planting Spring - Replacement - Other	05/03/2022
202260	4801	South Minnehaha Park Dr	*na	44.91572288	-93.21226843	Parkland/Golf Course	Quercus x macdanielli 'Clemons' (Oak 'Heritage')	Quercus x macdanielli 'Clemons'	1.5	Container #20	2022 - Planting Spring - Replacement - Ash	05/03/2022
211388	65	Main St SE	na	44.9856887	-93.25792975	Street Tree (Boulevard)	Betula nigra 'Cully' (Birch River 'Heritage')	Betula nigra 'Cully'	1.5	Bareroot	2022 - Planting Spring - More Trees Please	05/03/2022
212832	707	University Ave SE	na	44.98326942	-93.24581957	Street Tree (Boulevard)	Ginkgo biloba 'Autumn Gold' (Ginkgo 'Autumn Gold')	Ginkgo biloba 'Autumn Gold'	1.5	Bareroot	2022 - Planting Spring - Replacement - Other	05/03/2022
213791	1834	15th Ave S	19th St E	44.96398754	-93.25428174	Street Tree (Boulevard)	Amelanchier x grandiflora 'Autumn Brilliance' (Serviceberry 'Aut	Amelanchier x grandiflora 'Autumn Brilliance'	1.5	Bareroot	2022 - Planting Spring - Replacement - Ash	05/03/2022
213828	415	Madison St NE	na	44.99367875	-93.25362419	Street Tree (Boulevard)	Catalpa speciosa (Catalpa Northern)	Catalpa speciosa	1.5	Bareroot	2022 - Planting Spring - More Trees Please	05/03/2022
214177	727	Summer St NE	*na	44.99694938	-93.25130596	Street Tree (Boulevard)	Catalpa speciosa (Catalpa Northern)	Catalpa speciosa	1.5	Bareroot	2022 - Planting Spring - Replacement - Ash	05/03/2022
214182	801	Summer St NE	Quincy St NE	44.99715068	-93.25109096	Street Tree (Boulevard)	Catalpa speciosa (Catalpa Northern)	Catalpa speciosa	1.5	Bareroot	2022 - Planting Spring - Replacement - Ash	05/03/2022
215621	843	Summer St NE	Summer St NE	44.99695372	-93.24886709	Street Tree (Boulevard)	Catalpa speciosa (Catalpa Northern)	Catalpa speciosa	1.5	Bareroot	2022 - Planting Spring - Replacement - Other	05/03/2022
215622	843	Summer St NE	Summer St NE	44.99695156	-93.24905304	Street Tree (Boulevard)	Catalpa speciosa (Catalpa Northern)	Catalpa speciosa	1.5	Bareroot	2022 - Planting Spring - Replacement - Other	05/03/2022
216619	65	Main St SE	na	44.98558589	-93.25778746	Street Tree (Boulevard)	Betula nigra 'Cully' (Birch River 'Heritage')	Betula nigra 'Cully'	1.5	Bareroot	2022 - Planting Spring - More Trees Please	05/03/2022
216994	301	2nd St NE	3rd Ave N	44.99070923	-93.25953602	Street Tree (Boulevard)	Malus 'Prairifire' (Crabapple 'Prairifire')	Malus 'Prairifire'	1.5	Bareroot	2022 - Planting Spring - Replacement - Other	05/03/2022
218459	2001	Plymouth Ave N	12 1/2 Ave N	44.99069382	-93.30660459	Street Tree (Boulevard)	Betula nigra (Birch River)	Betula nigra	1.5	Bareroot	2022 - Planting Spring - Replacement - Other	05/03/2022
223287	425	5th St NE	*na	44.99303128	-93.25474655	Parkland/Golf Course	Quercus x macdanielli 'Clemons' (Oak 'Heritage')	Quercus x macdanielli 'Clemons'	1.5	Bareroot	2022 - Planting Spring - Replacement - Other	05/03/2022
228553	4000	Longfellow Ave	40th St E	44.93046616	-93.24628451	Street Tree (Boulevard)	Celtis occidentalis (*Hackberry Common)	Celtis occidentalis	1.5	Container #20	2022 - Planting Spring - More Trees Please	05/03/2022
230151	301	4th St SE	2nd Ave SE	44.98668726	-93.25105235	Parkland/Golf Course	Malus 'Royal Raindrops' (Crabapple 'Royal Raindrops')	Malus 'Royal Raindrops'	1.5	Bareroot	2022 - Planting Spring - Replacement - Other	05/03/2022
243389	2600	East Minnehaha Pkwy	East Lake Nokomis Pkwy	44.9090384	-93.23677292	Parkland/Golf Course	Ginkgo biloba 'Autumn Gold' (Ginkgo 'Autumn Gold')	Ginkgo biloba 'Autumn Gold'	1.5	Bareroot	2022 - Planting Spring - Replacement - Other	05/03/2022
243491	2600	East Minnehaha Pkwy	East Lake Nokomis Pkwy	44.90971698	-93.23661139	Parkland/Golf Course	Malus 'Prairifire' (Crabapple 'Prairifire')	Malus 'Prairifire'	1.5	Bareroot	2022 - Planting Spring - Replacement - Other	05/03/2022
243564	2600	East Minnehaha Pkwy	East Lake Nokomis Pkwy	44.91110899	-93.23592039	Parkland/Golf Course	Nyssa sylvatica 'Wildfire' (Tupelo Black 'Wildfire')	Nyssa sylvatica 'Wildfire'	1.5	Bareroot	2022 - Planting Spring - Replacement - Other	05/03/2022
243744	4200	10th Ave S	na	44.92676556	-93.26006251	Street Tree (Boulevard)	Celtis occidentalis (*Hackberry Common)	Celtis occidentalis	1.5	Container #20	2022 - Planting Spring - Replacement - Other	05/03/2022
246382	420	Harrison St NE	na	44.99390046	-93.24743189	Street Tree (Boulevard)	Amelanchier x grandiflora 'Autumn Brilliance' (Serviceberry 'Aut	Amelanchier x grandiflora 'Autumn Brilliance'	1.5	Bareroot	2022 - Planting Spring - Replacement - Other	05/03/2022

249816	4204	22nd Ave S	na	44.92660064	-93.24107866	Street Tree (Boulevard)	Celtis occidentalis (*Hackberry Common)	Celtis occidentalis	1.5	Container #20	2022 - Planting Spring - Replacement - Other	05/03/2022
252521	2323	11th Ave S	24th St E	44.95918456	-93.25717433	Street Tree (Boulevard)	Amelanchier x grandiflora 'Autumn Brilliance' (Serviceberry 'Aut	Amelanchier x grandiflora 'Autumn Brilliance'	1.5	Bareroot	2022 - Planting Spring - Replacement - Other	05/03/2022
252522	2323	11th Ave S	24th St E	44.95918192	-93.25645698	Street Tree (Boulevard)	Amelanchier x grandiflora 'Autumn Brilliance' (Serviceberry 'Aut	Amelanchier x grandiflora 'Autumn Brilliance'	1.5	Bareroot	2022 - Planting Spring - Replacement - Other	05/03/2022
252524	2323	11th Ave S	11th Ave S	44.95958885	-93.25810854	Street Tree (Boulevard)	Catalpa speciosa (Catalpa Northern)	Catalpa speciosa	1.5	Bareroot	2022 - Planting Spring - Replacement - Other	05/03/2022
256752	301	4th St SE	2nd Ave SE	44.98703184	-93.25185965	Parkland/Golf Course	Ulmus americana 'St Croix' PP 20097 (Elm American 'St. Croix')	Ulmus americana 'St Croix' PP 20097	1.5	Bareroot	2022 - Planting Spring - Replacement - Other	05/03/2022
257141	1900	40th St E	na	44.93219905	-93.24573752	Parkland/Golf Course	Celtis occidentalis (*Hackberry Common)	Celtis occidentalis	1.5	Container #20	2022 - Planting Spring - Replacement - Other	05/03/2022
257471	4801	38th Ave S	East Minnehaha Pkwy	44.91618376	-93.23500561	Parkland/Golf Course	Celtis occidentalis (*Hackberry Common)	Celtis occidentalis	1.5	Container #20	2022 - Planting Spring - Replacement - Other	05/03/2022
257472	2401	East Minnehaha Pkwy	East Minnehaha Pkwy	44.91612388	-93.23501879	Parkland/Golf Course	Celtis occidentalis (*Hackberry Common)	Celtis occidentalis	1.5	Container #20	2022 - Planting Spring - Replacement - Other	05/03/2022
258285	4400	28th Ave S	*na	44.9177305	-93.23358988	Parkland/Golf Course	Quercus ellipsoidalis (*Oak Northern Pin)	Quercus ellipsoidalis	1.5	Container #20	2022 - Planting Spring - Replacement - Other	05/03/2022
258415	3645	23rd Ave S	na	44.93606123	-93.23880804	Street Tree (Boulevard)	Celtis occidentalis (*Hackberry Common)	Celtis occidentalis	1.5	Container #20	2022 - Planting Spring - More Trees Please	05/03/2022
260536	1900	40th St E	20th Ave S	44.93096835	-93.24362529	Street Tree (Boulevard)	Celtis occidentalis (*Hackberry Common)	Celtis occidentalis	1.5	Container #20	2022 - Planting Spring - More Trees Please	05/03/2022
262882	2701	44th St E	28th Ave S	44.91869236	-93.23242965	Parkland/Golf Course	Quercus x macdanielli 'Clemons' (Oak 'Heritage')	Quercus x macdanielli 'Clemons'	1.5	Container #20	2022 - Planting Spring - Replacement - Other	05/03/2022
268293	3849	22nd Ave S	na	44.93253855	-93.24094702	Street Tree (Boulevard)	Celtis occidentalis (*Hackberry Common)	Celtis occidentalis	1.5	Container #20	2022 - Planting Spring - Replacement - Other	05/03/2022
269688	1902	Columbus Ave	na	44.96383444	-93.26388432	Street Tree (Boulevard)	Quercus bicolor (*Oak Bicolor - Swamp White)	Quercus bicolor	1.5	Bareroot	2022 - Planting Spring - Replacement - Other	05/03/2022
271196	3800	East Minnehaha Pkwy	47th St E	44.91819298	-93.21877764	Parkland/Golf Course	Tsuga canadensis (Hemlock Canadian - Eastern Hemlock)	Tsuga canadensis	36	Container #10	2022 - Planting Spring - Replacement - Ash	05/03/2022
271289	3800	East Minnehaha Pkwy	na	44.91736529	-93.2248121	Woodland/Natural Area	Salix alba 'Tristis' (Willow Niobe 'Golden Weeping')	Salix alba 'Tristis'	1	Container #15	2022 - Planting Spring - Replacement - Ash	05/03/2022
271290	3800	East Minnehaha Pkwy	na	44.91735152	-93.22493414	Woodland/Natural Area	Salix alba 'Tristis' (Willow Niobe 'Golden Weeping')	Salix alba 'Tristis'	1	Container #15	2022 - Planting Spring - Replacement - Ash	05/03/2022
271292	3800	East Minnehaha Pkwy	na	44.91736007	-93.22506155	Woodland/Natural Area	Salix alba 'Tristis' (Willow Niobe 'Golden Weeping')	Salix alba 'Tristis'	1	Container #15	2022 - Planting Spring - Replacement - Ash	05/03/2022
271316	3800	East Minnehaha Pkwy	na	44.91897445	-93.22545969	Parkland/Golf Course	Picea glauca 'Densata' (Spruce White 'Black Hills')	Picea glauca 'Densata'	48	Container #20	2022 - Planting Spring - Replacement - Ash	05/03/2022
271332	3800	East Minnehaha Pkwy	na	44.91940738	-93.22725836	Parkland/Golf Course	Quercus x macdanielli 'Clemons' (Oak 'Heritage')	Quercus x macdanielli 'Clemons'	1.5	Container #20	2022 - Planting Spring - Replacement - Ash	05/03/2022
271638	4801	38th Ave S	West Minnehaha Pkwy	44.90803662	-93.28630602	Woodland/Natural Area	Betula nigra (Birch River)	Betula nigra	1.5	Bareroot	2022 - Planting Spring - Replacement - Other	05/03/2022
272826	2201	Elliot Ave	22nd St E	44.96088017	-93.26091028	Street Tree (Boulevard)	Quercus bicolor (*Oak Bicolor - Swamp White)	Quercus bicolor	1.5	Bareroot	2022 - Planting Spring - Replacement - Other	05/03/2022
273052	929	3rd Ave NE	na	44.99401081	-93.25038521	Street Tree (Boulevard)	Gleditsia triacanthos var. inermis 'Harve' (Honeylocust Common	Gleditsia triacanthos var. inermis 'Harve'	1.5	Bareroot	2022 - Planting Spring - Replacement - Other	05/03/2022
276142	1829	14th Ave S	19th St E	44.96399321	-93.25516975	Street Tree (Boulevard)	Amelanchier x grandiflora 'Autumn Brilliance' (Serviceberry 'Aut	Amelanchier x grandiflora 'Autumn Brilliance'	1.5	Bareroot	2022 - Planting Spring - Replacement - Other	05/03/2022
276422	1826	Chicago Ave	18th St E	44.96430833	-93.26267378	Street Tree (Boulevard)	Amelanchier x grandiflora 'Autumn Brilliance' (Serviceberry 'Aut	Amelanchier x grandiflora 'Autumn Brilliance'	1.5	Bareroot	2022 - Planting Spring - Replacement - Other	05/03/2022
276614	1800	Chicago Ave	Columbus Ave	44.96475524	-93.26267393	Street Tree (Boulevard)	Quercus bicolor (*Oak Bicolor - Swamp White)	Quercus bicolor	1.5	Bareroot	2022 - Planting Spring - Replacement - Other	05/03/2022
276661	913	Franklin Ave E	10th Ave S	44.9624406	-93.25972469	Street Tree (Boulevard)	Amelanchier x grandiflora 'Autumn Brilliance' (Serviceberry 'Aut	Amelanchier x grandiflora 'Autumn Brilliance'	1.5	Bareroot	2022 - Planting Spring - Replacement - Other	05/03/2022
278843	1920	Portland Ave	na	44.96349203	-93.26779659	Street Tree (Boulevard)	Catalpa speciosa (Catalpa Northern)	Catalpa speciosa	1.5	Bareroot	2022 - Planting Spring - Replacement - Other	05/03/2022
279861	5600	25th Ave S	56th St E	44.90162759	-93.2366773	Street Tree (Boulevard)	Maackia amurensis 'JFS-Schichtel1' (Maackia 'MaacNificent')	Maackia amurensis 'JFS-Schichtel1'	1.5	Container #20	2022 - Planting Spring - Replacement - Other	05/03/2022
280860	5012	Cedar Ave S	_na	44.91192249	-93.24743912	Street Tree (Boulevard)	Quercus ellipsoidalis 'Bailskies' (Oak Northern Pin 'Majestic Skies	Quercus ellipsoidalis 'Bailskies'	1.5	Container #20	2022 - Planting Spring - Replacement - Other	05/03/2022
280861	5028	Cedar Ave S	na	44.91151219	-93.24741766	Street Tree (Boulevard)	Quercus ellipsoidalis 'Bailskies' (Oak Northern Pin 'Majestic Skies	Quercus ellipsoidalis 'Bailskies'	1.5	Container #20	2022 - Planting Spring - Replacement - Other	05/03/2022
281106	5208	46th Ave S	na	44.90866603	-93.20762934	Street Tree (Boulevard)	Ostrya virginiana (*Ironwood)	Ostrya virginiana	1.5	RootBag #15 Container	2022 - Planting Spring - Citizen	05/03/2022
281977	4029	28th Ave S	na	44.92793782	-93.22965231	Street Tree (Median)	Celtis occidentalis (*Hackberry Common)	Celtis occidentalis	2	Container #25	2022 - Planting Spring - Replacement - Other	05/03/2022
287405	4801	38th Ave S	East Minnehaha Pkwy	44.9161249	-93.22542951	Parkland/Golf Course	Quercus x macdanielli 'Clemons' (Oak 'Heritage')	Quercus x macdanielli 'Clemons'	1.5	Container #20	2022 - Planting Spring - Replacement - Other	05/03/2022
288947	4801	38th Ave S	West Minnehaha Pkwy	44.90809318	-93.28641088	Woodland/Natural Area	Betula nigra (Birch River)	Betula nigra	1.5	Bareroot	2022 - Planting Spring - Replacement - Other	05/03/2022
291325	3600	27th Ave S	na	44.93756104	-93.23346532	Street Tree (Boulevard)	Celtis occidentalis (*Hackberry Common)	Celtis occidentalis	1.5	Container #20	2022 - Planting Spring - Replacement - Other	05/03/2022
291495	3617	26th Ave S	na	44.93706083	-93.23458858	Street Tree (Boulevard)	Celtis occidentalis (*Hackberry Common)	Celtis occidentalis	1.5	Container #20	2022 - Planting Spring - More Trees Please	05/03/2022
291701	2100	10th Ave S	21st St E	44.96177686	-93.25994084	Street Tree (Boulevard)	Quercus bicolor (*Oak Bicolor - Swamp White)	Quercus bicolor	1.5	Bareroot	2022 - Planting Spring - Replacement - Other	05/03/2022
292235	3800	East Minnehaha Pkwy	na	44.9176121	-93.2252933	Parkland/Golf Course	Salix alba 'Tristis' (Willow Niobe 'Golden Weeping')	Salix alba 'Tristis'	1	Container #15	2022 - Planting Spring - Replacement - Ash	05/03/2022
293211	3600	25th Ave S	36th St E	44.93767642	-93.23637607	Street Tree (Boulevard)	Celtis occidentalis (*Hackberry Common)	Celtis occidentalis	1.5	Container #20	2022 - Planting Spring - More Trees Please	05/03/2022
293212	3601	24th Ave S	36th St E	44.93768212	-93.23695006	Street Tree (Boulevard)	Celtis occidentalis (*Hackberry Common)	Celtis occidentalis	1.5	Container #20	2022 - Planting Spring - More Trees Please	05/03/2022
293216	4012	Longfellow Ave	na	44.9300275	-93.24613476	Street Tree (Boulevard)	Celtis occidentalis (*Hackberry Common)	Celtis occidentalis	1.5	Container #20	2022 - Planting Spring - More Trees Please	05/03/2022
293277	2419	42nd St E	25th Ave S	44.92667637	-93.23602738	Street Tree (Boulevard)	Celtis occidentalis (*Hackberry Common)	Celtis occidentalis	1.5	Container #20	2022 - Planting Spring - More Trees Please	05/03/2022
293304	1900	40th St E	20th Ave S	44.9313424	-93.243617	Street Tree (Boulevard)	Celtis occidentalis (*Hackberry Common)	Celtis occidentalis	1.5	Container #20	2022 - Planting Spring - Replacement - Other	05/03/2022
293308	4044	23rd Ave S	na	44.92915383	-93.23855135	Street Tree (Boulevard)	Celtis occidentalis (*Hackberry Common)	Celtis occidentalis	1.5	Container #20	2022 - Planting Spring - More Trees Please	05/03/2022
293708	2019	16th Ave S	na	44.96222684	-93.2510164	Street Tree (Boulevard)	Amelanchier x grandiflora 'Autumn Brilliance' (Serviceberry 'Aut	Amelanchier x grandiflora 'Autumn Brilliance'	1.5	Bareroot	2022 - Planting Spring - Replacement - Ash	05/03/2022
293709	2019	16th Ave S	na	44.96170587	-93.25102242	Street Tree (Boulevard)	Amelanchier x grandiflora 'Autumn Brilliance' (Serviceberry 'Aut	Amelanchier x grandiflora 'Autumn Brilliance'	1.5	Bareroot	2022 - Planting Spring - Replacement - Ash	05/03/2022
293743	4101	25th Ave S	41st St E	44.92866306	-93.23544765	Street Tree (Boulevard)	Celtis occidentalis (*Hackberry Common)	Celtis occidentalis	1.5	Container #20	2022 - Planting Spring - Replacement - Ash	05/03/2022
293855	3800	East Minnehaha Pkwy	na	44.91820192	-93.23018175	Parkland/Golf Course	Picea glauca 'Densata' (Spruce White 'Black Hills')	Picea glauca 'Densata'	48	Container #20	2022 - Planting Spring - More Trees Please	05/03/2022
294156	3636	28th Ave S	na	44.93636196	-93.23220025	Street Tree (Boulevard)	Celtis occidentalis (*Hackberry Common)	Celtis occidentalis	1.5	Container #20	2022 - Planting Spring - More Trees Please	05/03/2022
294159	3636	25th Ave S	na	44.93640088	-93.23601569	Street Tree (Boulevard)	Celtis occidentalis (*Hackberry Common)	Celtis occidentalis	1.5	Container #20	2022 - Planting Spring - More Trees Please	05/03/2022
294646	3856	23rd Ave S	39th St E	44.93236402	-93.23870815	Street Tree (Boulevard)	Celtis occidentalis (*Hackberry Common)	Celtis occidentalis	1.5	Container #20	2022 - Planting Spring - Citizen	05/03/2022
295323	4000	11th Ave S	40th St E	44.93048737	-93.25889046	Street Tree (Boulevard)	Quercus ellipsoidalis 'Bailskies' (Oak Northern Pin 'Majestic Skies	Quercus ellipsoidalis 'Bailskies'	1.5	Container #20	2022 - Planting Spring - Replacement - Other	05/03/2022
295414	3628	24th Ave S	na	44.93656058	-93.23729271	Street Tree (Boulevard)	Celtis occidentalis (*Hackberry Common)	Celtis occidentalis	1.5	Container #20	2022 - Planting Spring - Replacement - Other	05/03/2022
295418	3624	24th Ave S	36 1/2 St E	44.93678367	-93.23743484	Street Tree (Boulevard)	Celtis occidentalis (*Hackberry Common)	Celtis occidentalis	1.5	Container #20	2022 - Planting Spring - Replacement - Other	05/03/2022
295421	2319	36 1/2 St E	*na	44.9367846	-93.23777209	Street Tree (Boulevard)	Celtis occidentalis (*Hackberry Common)	Celtis occidentalis	1.5	Container #20	2022 - Planting Spring - Replacement - Other	05/03/2022
295437	4228	27th Ave S	na	44.92595528	-93.23344763	Street Tree (Boulevard)	Celtis occidentalis (*Hackberry Common)	Celtis occidentalis	1.5	Container #20	2022 - Planting Spring - Replacement - Other	05/03/2022
295441	2419	42nd St E	25th Ave S	44.92677092	-93.23601048	Street Tree (Boulevard)	Celtis occidentalis (*Hackberry Common)	Celtis occidentalis	1.5	Container #20	2022 - Planting Spring - More Trees Please	05/03/2022
295650	2600	East Minnehaha Pkwy	East Lake Nokomis Pkwy	44.90794367	-93.23714891	Parkland/Golf Course	Nyssa sylvatica 'Wildfire' (Tupelo Black 'Wildfire')	Nyssa sylvatica 'Wildfire'	1.5	Bareroot	2022 - Planting Spring - More Trees Please	05/03/2022
295651	2600	East Minnehaha Pkwy	East Lake Nokomis Pkwy	44.90795127	-93.23719853	Parkland/Golf Course	Nyssa sylvatica 'Wildfire' (Tupelo Black 'Wildfire')	Nyssa sylvatica 'Wildfire'	1.5	Bareroot	2022 - Planting Spring - More Trees Please	05/03/2022
295779	1900	40th St E	na	44.93359281	-93.24436758	Street Tree (Boulevard)	Celtis occidentalis (*Hackberry Common)	Celtis occidentalis	1.5	Container #20	2022 - Planting Spring - Replacement - Other	05/03/2022
295783	1900	40th St E	na	44.93300037	-93.24534388	Street Tree (Boulevard)	Celtis occidentalis (*Hackberry Common)	Celtis occidentalis	1.5	Container #20	2022 - Planting Spring - Replacement - Other	05/03/2022
296139	342	Pierce St NE	na	44.99275395	-93.24104798	Street Tree (Boulevard)	Phellodendron lavallei 'Longenecker' (Corktree 'Eye Stopper')	Phellodendron lavallei 'Longenecker'	1.5	Bareroot	2022 - Planting Spring - More Trees Please	05/03/2022
296187	3904	Longfellow Ave	39th St E	44.93227433	-93.24633962	Street Tree (Boulevard)	Celtis occidentalis (*Hackberry Common)	Celtis occidentalis	1.5	Container #20	2022 - Planting Spring - Replacement - Other	05/03/2022
296224	925	Russell Ave N	Oak Park Ave N	44.98786091	-93.31121807	Street Tree (Boulevard)	Maackia amurensis 'JFS-Schichtel1' (Maackia 'MaacNificent')	Maackia amurensis 'JFS-Schichtel1'	1.25	Bareroot	2022 - Planting Spring - Replacement - Other	05/03/2022
296226	616	Sheridan Ave N	na	44.98487079	-93.31206205	Street Tree (Boulevard)	Ginkgo biloba 'The President' (Ginkgo 'Presidential Gold')	Ginkgo biloba 'The President'	1.25	Bareroot	2022 - Planting Spring - Replacement - Ash	05/03/2022
296230	927	Upton Ave N	na	44.987711	-93.31473809	Street Tree (Boulevard)	Gymnocladus dioicus 'Espresso' (Coffeetree Kentucky 'Espresso')	Gymnocladus dioicus 'Espresso'	1.5	Bareroot	2022 - Planting Spring - Citizen Ash Replacement	05/03/2022
296288	1122	Oliver Ave N	*na	44.98951773	-93.30694163	Street Tree (Boulevard)	Betula nigra (Birch River)	Betula nigra	1.5	Bareroot	2022 - Planting Spring - Replacement - Other	05/03/2022
296289	2109	Oak Park Ave N	na	44.98783242	-93.30717856	Street Tree (Boulevard)	Maackia amurensis 'JFS-Schichtel1' (Maackia 'MaacNificent')	Maackia amurensis 'JFS-Schichtel1'	1.25	Bareroot	2022 - Planting Spring - Replacement - Other	05/03/2022
296290	815	Oliver Ave N	na	44.98653342	-93.30709206	Street Tree (Boulevard)	Catalpa speciosa (Catalpa Northern)	Catalpa speciosa	1.5	Bareroot	2022 - Planting Spring - Replacement - Other	05/03/2022
296386	3852	22nd Ave S	39th St E	44.93237241	-93.24129756	Street Tree (Boulevard)	Celtis occidentalis (*Hackberry Common)	Celtis occidentalis	1.5	Container #20	2022 - Planting Spring - More Trees Please	05/03/2022
296486	621	19th St E	na	44.96389625	-93.26663113	Street Tree (Boulevard)	Catalpa speciosa (Catalpa Northern)	Catalpa speciosa	1.5	Bareroot	2022 - Planting Spring - Replacement - Other	05/03/2022
296500	1800	Chicago Ave	18th St E	44.96519522	-93.26296845	Street Tree (Boulevard)	Amelanchier x grandiflora 'Autumn Brilliance' (Serviceberry 'Aut	Amelanchier x grandiflora 'Autumn Brilliance'	1.5	Bareroot	2022 - Planting Spring - Replacement - Other	05/03/2022
296505	1811	Chicago Ave	18th St E	44.96510498	-93.26212203	Street Tree (Boulevard)	Catalpa speciosa (Catalpa Northern)	Catalpa speciosa	1.5	Bareroot	2022 - Planting Spring - Replacement - Other	05/03/2022
296549	4801	38th Ave S	East Minnehaha Pkwy	44.91608407	-93.23512234	Parkland/Golf Course	Celtis occidentalis (*Hackberry Common)	Celtis occidentalis	1.5	Container #20	2022 - Planting Spring - More Trees Please	05/03/2022
296610	1109	22nd St E	na	44.96074229	-93.25739035	Street Tree (Boulevard)	Quercus bicolor (*Oak Bicolor - Swamp White)	Quercus bicolor	1.5	Bareroot	2022 - Planting Spring - Replacement - Other	05/03/2022
296771	431	5th St SE	5th Ave SE	44.98663769	-93.24745214	Street Tree (Boulevard)	Ginkgo biloba 'Autumn Gold' (Ginkgo 'Autumn Gold')	Ginkgo biloba 'Autumn Gold'	1.5	Bareroot	2022 - Planting Spring - More Trees Please	05/03/2022
296822	2600	East Minnehaha Pkwy	East Lake Nokomis Pkwy	44.90800423	-93.23729437	Parkland/Golf Course	Salix alba 'Tristis' (Willow Niobe 'Golden Weeping')	Salix alba 'Tristis'	1.5	Bareroot	2022 - Planting Spring - More Trees Please	05/03/2022
296970	4801	South Minnehaha Park Dr	*na	44.91721693	-93.21092969	Parkland/Golf Course	Quercus x macdanielli 'Clemons' (Oak 'Heritage')	Quercus x macdanielli 'Clemons'	1.5	Container #20	2022 - Planting Spring - More Trees Please	05/03/2022
296971	4801	South Minnehaha Park Dr	*na	44.91722357	-93.21078217	Parkland/Golf Course	Quercus x macdanielli 'Clemons' (Oak 'Heritage')	Quercus x macdanielli 'Clemons'	1.5	Container #20	2022 - Planting Spring - More Trees Please	05/03/2022
296972	4801	South Minnehaha Park Dr	*na	44.91748948	-93.21102089	Parkland/Golf Course	Quercus x macdanielli 'Clemons' (Oak 'Heritage')	Quercus x macdanielli 'Clemons'	1.5	Container #20	2022 - Planting Spring - More Trees Please	05/03/2022
296975	4801	South Minnehaha Park Dr	*na	44.91715792	-93.21160859	Parkland/Golf Course	Quercus x macdanielli 'Clemons' (Oak 'Heritage')	Quercus x macdanielli 'Clemons'	1.5	Container #20	2022 - Planting Spring - More Trees Please	05/03/2022
296976	4801	South Minnehaha Park Dr	*na	44.91665744	-93.21198812	Parkland/Golf Course	Quercus x macdanielli 'Clemons' (Oak 'Heritage')	Quercus x macdanielli 'Clemons'	1.5	Container #20	2022 - Planting Spring - More Trees Please	05/03/2022
297287	3720	23rd Ave S	Standish Ave	44.93469814	-93.23963525	Street Tree (Boulevard)	Celtis occidentalis (*Hackberry Common)	Celtis occidentalis	1.5	Container #20	2022 - Planting Spring - Replacement - Other	05/03/2022
297288	3720	23rd Ave S	Standish Ave	44.93476269	-93.23963926	Street Tree (Boulevard)	Celtis occidentalis (*Hackberry Common)	Celtis occidentalis	1.5	Container #20	2022 - Planting Spring - Replacement - Other	05/03/2022
297289	3720	23rd Ave S	Standish Ave	44.93499813	-93.23964059	Street Tree (Boulevard)	Celtis occidentalis (*Hackberry Common)	Celtis occidentalis	1.5	Container #20	2022 - Planting Spring - Replacement - Other	05/03/2022
297391	3856	26th Ave S	na	44.9323686	-93.23496535	Street Tree (Boulevard)	Celtis occidentalis (*Hackberry Common)	Celtis occidentalis	1.5	Container #20	2022 - Planting Spring - More Trees Please	05/03/2022
297540	1300	58th St E	na	44.89742798	-93.25689249	Parkland/Golf Course	Pinus strobus (Pine Eastern White)	Pinus strobus	60	Container #20	2022 - Planting Spring - Replacement - Other	05/03/2022
297541	1300	58th St E	na	44.89721999	-93.25689383	Parkland/Golf Course	Pinus strobus (Pine Eastern White)	Pinus strobus	60	Container #20	2022 - Planting Spring - Replacement - Other	05/03/2022

297542	1300	58th St E	na	44.89700624	-93.25689517	Parkland/Golf Course	Pinus strobus (Pine Eastern White)	Pinus strobus	60	Container #20	2022 - Planting Spring - Replacement - Other	05/03/2022
297546	1300	58th St E	na	44.89732259	-93.25689249	Parkland/Golf Course	Pinus strobus (Pine Eastern White)	Pinus strobus	60	Container #20	2022 - Planting Spring - Replacement - Other	05/03/2022
297547	1300	58th St E	na	44.89711549	-93.25689651	Parkland/Golf Course	Pinus strobus (Pine Eastern White)	Pinus strobus	60	Container #20	2022 - Planting Spring - Replacement - Other	05/03/2022
297596	3812	13th Ave S	na	44.93363976	-93.256245	Street Tree (Boulevard)	Quercus ellipsoidalis 'Bailskies' (Oak Northern Pin 'Majestic Skies	Quercus ellipsoidalis 'Bailskies'	1.5	Container #20	2022 - Planting Spring - Replacement - Other	05/03/2022
297641	3824	13th Ave S	na	44.93328998	-93.25625768	Street Tree (Boulevard)	Quercus ellipsoidalis 'Bailskies' (Oak Northern Pin 'Majestic Skies	Quercus ellipsoidalis 'Bailskies'	1.5	Container #20	2022 - Planting Spring - Replacement - Other	05/03/2022
297651	3901	13th Ave S	na	44.93228407	-93.25592977	Street Tree (Boulevard)	Quercus ellipsoidalis 'Bailskies' (Oak Northern Pin 'Majestic Skies	Quercus ellipsoidalis 'Bailskies'	1.5	Container #20	2022 - Planting Spring - Replacement - Other	05/03/2022
297655	4020	13th Ave S	na	44.92982453	-93.25625363	Street Tree (Boulevard)	Quercus ellipsoidalis 'Bailskies' (Oak Northern Pin 'Majestic Skies	Quercus ellipsoidalis 'Bailskies'	1.5	Container #20	2022 - Planting Spring - Replacement - Other	05/03/2022
297700	3916	12th Ave S	na	44.93170429	-93.25752095	Street Tree (Boulevard)	Quercus ellipsoidalis 'Bailskies' (Oak Northern Pin 'Majestic Skies	Quercus ellipsoidalis 'Bailskies'	1.5	Container #20	2022 - Planting Spring - Replacement - Other	05/03/2022
297816	1400	58th St E	na	44.89778439	-93.25464212	Parkland/Golf Course	Pinus strobus (Pine Eastern White)	Pinus strobus	60	Container #20	2022 - Planting Spring - Replacement - Other	05/03/2022
297817	1400	58th St E	na	44.89785843	-93.25455377	Street Tree (Boulevard)	Pinus strobus (Pine Eastern White)	Pinus strobus	60	Container #20	2022 - Planting Spring - Replacement - Other	05/03/2022
297818	1400	58th St E	na	44.89785748	-93.25489978	Street Tree (Boulevard)	Pinus strobus (Pine Eastern White)	Pinus strobus	60	Container #20	2022 - Planting Spring - Replacement - Other	05/03/2022
297822	1400	58th St E	na	44.89778813	-93.25480858	Parkland/Golf Course	Pinus strobus (Pine Eastern White)	Pinus strobus	60	Container #20	2022 - Planting Spring - Replacement - Other	05/03/2022
297823	1400	58th St E	na	44.89785748	-93.25472678	Street Tree (Boulevard)	Pinus strobus (Pine Eastern White)	Pinus strobus	60	Container #20	2022 - Planting Spring - Replacement - Other	05/03/2022
297837	3809	11th Ave S	na	44.93378213	-93.25862754	Street Tree (Boulevard)	Quercus ellipsoidalis 'Bailskies' (Oak Northern Pin 'Majestic Skies	Quercus ellipsoidalis 'Bailskies'	1.5	Container #20	2022 - Planting Spring - Replacement - Other	05/03/2022
297893	4005	20th Ave S	na	44.93025222	-93.24346066	Street Tree (Boulevard)	Celtis occidentalis (*Hackberry Common)	Celtis occidentalis	1.5	Container #20	2022 - Planting Spring - Replacement - Other	05/03/2022
297899	4210	20th Ave S	na	44.92646945	-93.24359877	Street Tree (Boulevard)	Celtis occidentalis (*Hackberry Common)	Celtis occidentalis	1.5	Container #20	2022 - Planting Spring - Replacement - Other	05/03/2022
297903	4145	19th Ave S	na	44.92733811	-93.24471907	Street Tree (Boulevard)	Celtis occidentalis (*Hackberry Common)	Celtis occidentalis	1.5	Container #20	2022 - Planting Spring - Replacement - Other	05/03/2022
297905	4149	19th Ave S	na	44.92725645	-93.24471371	Street Tree (Boulevard)	Celtis occidentalis (*Hackberry Common)	Celtis occidentalis	1.5	Container #20	2022 - Planting Spring - Replacement - Other	05/03/2022
298005	4054	21st Ave S	na	44.92877831	-93.24248022	Street Tree (Boulevard)	Celtis occidentalis (*Hackberry Common)	Celtis occidentalis	1.5	Container #20	2022 - Planting Spring - Replacement - Other	05/03/2022
298014	3844	22nd Ave S	na	44.93271978	-93.24107212	Street Tree (Boulevard)	Celtis occidentalis (*Hackberry Common)	Celtis occidentalis	1.5	Container #20	2022 - Planting Spring - Replacement - Other	05/03/2022
298019	3630	22nd Ave S	na	44.93661509	-93.24067513	Street Tree (Boulevard)	Celtis occidentalis (*Hackberry Common)	Celtis occidentalis	1.5	Container #20	2022 - Planting Spring - Replacement - Other	05/03/2022
298025	3815	24th Ave S	na	44.9336797	-93.23711245	Street Tree (Boulevard)	Celtis occidentalis (*Hackberry Common)	Celtis occidentalis	1.5	Container #20	2022 - Planting Spring - Replacement - Other	05/03/2022
298028	2402	38th St E	na	44.93447007	-93.23711177	Street Tree (Boulevard)	Celtis occidentalis (*Hackberry Common)	Celtis occidentalis	1.5	Container #20	2022 - Planting Spring - Replacement - Other	05/03/2022
298031	3731	24th Ave S	na	44.93472877	-93.23710572	Street Tree (Boulevard)	Celtis occidentalis (*Hackberry Common)	Celtis occidentalis	1.5	Container #20	2022 - Planting Spring - Replacement - Other	05/03/2022
298032	2336	37th St E	na	44.93620153	-93.23728	Street Tree (Boulevard)	Celtis occidentalis (*Hackberry Common)	Celtis occidentalis	1.5	Container #20	2022 - Planting Spring - Replacement - Other	05/03/2022
298035	3616	24th Ave S	na	44.93712667	-93.23729139	Street Tree (Boulevard)	Celtis occidentalis (*Hackberry Common)	Celtis occidentalis	1.5	Container #20	2022 - Planting Spring - Replacement - Other	05/03/2022
298039	3605	25th Ave S	na	44.93752444	-93.23586579	Street Tree (Boulevard)	Celtis occidentalis (*Hackberry Common)	Celtis occidentalis	1.5	Container #20	2022 - Planting Spring - Replacement - Other	05/03/2022
298040	3730	25th Ave S	na	44.93483301	-93.2359999	Street Tree (Boulevard)	Celtis occidentalis (*Hackberry Common)	Celtis occidentalis	1.5	Container #20	2022 - Planting Spring - Replacement - Other	05/03/2022
298046	4019	27th Ave S	na	44.92976011	-93.23332039	Street Tree (Boulevard)	Celtis occidentalis (*Hackberry Common)	Celtis occidentalis	1.5	Container #20	2022 - Planting Spring - Replacement - Other	05/03/2022
298047	3609	28th Ave S	na	44.93732424	-93.23204801	Street Tree (Boulevard)	Celtis occidentalis (*Hackberry Common)	Celtis occidentalis	1.5	Container #20	2022 - Planting Spring - Replacement - Other	05/03/2022
298835	2200	Plymouth Ave N	Penn Ave N	44.99176773	-93.30832064	Street Tree (Boulevard)	Maackia amurensis 'JFS-Schichtel1' (Maackia 'MaacNificent')	Maackia amurensis 'JFS-Schichtel1'	1.25	Bareroot	2022 - Planting Spring - Replacement - Other	05/03/2022
298837	2200	Plymouth Ave N	Penn Ave N	44.99185783	-93.30832198	Street Tree (Boulevard)	Syringa reticulata (*Lilac Japanese Tree)	Syringa reticulata	1.5	Bareroot	2022 - Planting Spring - Replacement - Other	05/03/2022
298838	2200	Plymouth Ave N	Penn Ave N	44.99195836	-93.30832466	Street Tree (Boulevard)	Syringa reticulata (*Lilac Japanese Tree)	Syringa reticulata	1.5	Bareroot	2022 - Planting Spring - Tribute Tree	05/03/2022
298842	1315	Penn Ave N	na	44.99234343	-93.30832734	Street Tree (Boulevard)	Ginkgo biloba 'The President' (Ginkgo 'Presidential Gold')	Ginkgo biloba 'The President'	1.25	Bareroot	2022 - Planting Spring - Replacement - Other	05/03/2022
298881	1818	14th Ave S	19th St E	44.96399598	-93.2556187	Street Tree (Boulevard)	Amelanchier x grandiflora 'Autumn Brilliance' (Serviceberry 'Aut	Amelanchier x grandiflora 'Autumn Brilliance'	1.5	Bareroot	2022 - Planting Spring - Replacement - Other	05/03/2022
299518	2500	Plymouth Ave N	na	44.99152455	-93.31220635	Street Tree (Median)	Quercus rubra (*Oak Northern Red)	Quercus rubra	1.5	Bareroot	2022 - Planting Spring - More Trees Please	05/03/2022
299519	2500	Plymouth Ave N	na	44.99152644	-93.31229754	Street Tree (Median)	Alnus hirsuta 'Harbin' (Alder Manchurian 'Prairie Horizon')	Alnus hirsuta 'Harbin'	1.5	Container #20	2022 - Planting Spring - More Trees Please	05/03/2022
299520	2426	Plymouth Ave N	na	44.99152265	-93.31197031	Street Tree (Median)	Quercus rubra (*Oak Northern Red)	Quercus rubra	1.5	Bareroot	2022 - Planting Spring - More Trees Please	05/03/2022
299521	2426	Plymouth Ave N	na	44.9915236	-93.31187375	Street Tree (Median)	Alnus hirsuta 'Harbin' (Alder Manchurian 'Prairie Horizon')	Alnus hirsuta 'Harbin'	1.5	Container #20	2022 - Planting Spring - More Trees Please	05/03/2022
299522	2300	Plymouth Ave N	na	44.99151791	-93.30963008	Street Tree (Median)	Quercus rubra (*Oak Northern Red)	Quercus rubra	1.5	Bareroot	2022 - Planting Spring - More Trees Please	05/03/2022
299523	2300	Plymouth Ave N	na	44.99151791	-93.30969848	Street Tree (Median)	Betula nigra (Birch River)	Betula nigra	1.5	Bareroot	2022 - Planting Spring - More Trees Please	05/03/2022
299546	1240	Thomas Ave N	Plymouth Ave N	44.99150118	-93.31315167	Street Tree (Boulevard)	Maackia amurensis 'JFS-Schichtel1' (Maackia 'MaacNificent')	Maackia amurensis 'JFS-Schichtel1'	1.25	Bareroot	2022 - Planting Spring - More Trees Please	05/03/2022
299549	2314	Plymouth Ave N	na	44.99160118	-93.3105571	Street Tree (Boulevard)	Quercus x warei 'Long' (Oak 'Regal Prince')	Quercus x warei 'Long'	1.5	Container #20	2022 - Planting Spring - More Trees Please	05/03/2022
299550	2314	Plymouth Ave N	na	44.99159752	-93.31044813	Street Tree (Boulevard)	Quercus x warei 'Long' (Oak 'Regal Prince')	Quercus x warei 'Long'	1.5	Container #20	2022 - Planting Spring - More Trees Please	05/03/2022
299552	2314	Plymouth Ave N	na	44.99160132	-93.3103395	Street Tree (Boulevard)	Quercus x warei 'Long' (Oak 'Regal Prince')	Quercus x warei 'Long'	1.5	Container #20	2022 - Planting Spring - More Trees Please	05/03/2022
299554	1256	Russell Ave N	Plymouth Ave N	44.99148276	-93.31062113	Street Tree (Boulevard)	Maackia amurensis 'JFS-Schichtel1' (Maackia 'MaacNificent')	Maackia amurensis 'JFS-Schichtel1'	1.25	Bareroot	2022 - Planting Spring - More Trees Please	05/03/2022
299556	2201	Plymouth Ave N	Plymouth Ave N	44.99147328	-93.30933501	Street Tree (Boulevard)	Alnus hirsuta 'Harbin' (Alder Manchurian 'Prairie Horizon')	Alnus hirsuta 'Harbin'	1.5	Container #20	2022 - Planting Spring - More Trees Please	05/03/2022
299583	2309	Plymouth Ave N	na	44.99146861	-93.30974072	Street Tree (Boulevard)	Malus 'Royal Raindrops' (Crabapple 'Royal Raindrops')	Malus 'Royal Raindrops'	1.5	Bareroot	2022 - Planting Spring - More Trees Please	05/03/2022
299674	1255	Russell Ave N	Plymouth Ave N	44.9914433	-93.31102187	Street Tree (Boulevard)	Carpinus caroliniana 'JN Select A' PPAF (Beech Blue - Musclewoo	Carpinus caroliniana 'JN Select A' PPAF	1.25	Bareroot	2022 - Planting Spring - More Trees Please	05/03/2022
299852	5167	Chicago Ave	na	44.90908688	-93.26254256	Street Tree (Boulevard)	Celtis occidentalis 'JFS-KSU1' (Hackberry 'Prairie Sentinel')	Celtis occidentalis 'JFS-KSU1'	1.5	Container #20	2022 - Planting Spring - Replacement - Other	05/03/2022
301961	1800	14th Ave S	na	44.96511452	-93.25560836	Street Tree (Boulevard)	Amelanchier x grandiflora 'Autumn Brilliance' (Serviceberry 'Aut	Amelanchier x grandiflora 'Autumn Brilliance'	1.5	Bareroot	2022 - Planting Spring - Replacement - Other	05/03/2022
2604	4049	Xerxes Ave S	41st St W	44.92875709	-93.31851062	Street Tree (Boulevard)	Gymnocladus dioicus 'McKBranched' (Coffeetree Kentucky 'Deca	Gymnocladus dioicus 'McKBranched'	1.25	Bareroot	2022 - Planting Spring - Replacement - Other	05/04/2022
3286	4217	Xerxes Ave S	na	44.92628436	-93.31877843	Street Tree (Boulevard)	Gymnocladus dioicus 'McKBranched' (Coffeetree Kentucky 'Deca	Gymnocladus dioicus 'McKBranched'	1.25	Bareroot	2022 - Planting Spring - Replacement - Other	05/04/2022
9225	4337	Zenith Ave S	na	44.92397933	-93.32133672	Street Tree (Boulevard)	Gymnocladus dioicus 'McKBranched' (Coffeetree Kentucky 'Deca	Gymnocladus dioicus 'McKBranched'	1.25	Bareroot	2022 - Planting Spring - Replacement - Other	05/04/2022
9620	1821	Dupont Ave S	na	44.9645	-93.29278541	Street Tree (Boulevard)	Gymnocladus dioicus 'UMNSynergy' (Coffeetree Kentucky 'True I	Gymnocladus dioicus 'UMNSynergy'	1.5	Bareroot	2022 - Planting Spring - More Trees Please	05/04/2022
18869	4945	Dupont Ave S	na	44.91276545	-93.29331829	Street Tree (Boulevard)	Larix laricina (Tamarack)	Larix laricina	72	Container #05	2022 - Planting Spring - Replacement - Other	05/04/2022
19024	4925	Emerson Ave S	na	44.91334269	-93.29457547	Street Tree (Boulevard)	Larix laricina (Tamarack)	Larix laricina	72	Container #05	2022 - Planting Spring - Replacement - Other	05/04/2022
19081	4605	Dupont Ave S	Dupont Ave S	44.91937064	-93.29335552	Street Tree (Boulevard)	Larix laricina (Tamarack)	Larix laricina	72	Container #05	2022 - Planting Spring - Replacement - Ash	05/04/2022
19768	4861	West Lake Harriet Pkwy	na	44.91505556	-93.30465045	Street Tree (Boulevard)	Maackia amurensis 'JFS-Schichtel1' (Maackia 'MaacNificent')	Maackia amurensis 'JFS-Schichtel1'	1.5	Container #20	2022 - Planting Spring - More Trees Please	05/04/2022
20019	4644	Lyndale Ave S	na	44.91821531	-93.28845059	Street Tree (Boulevard)	Larix laricina (Tamarack)	Larix laricina	72	Container #05	2022 - Planting Spring - Replacement - Ash	05/04/2022
23267	2935	Fremont Ave S	na	44.94861787	-93.29563287	Street Tree (Boulevard)	Gymnocladus dioicus 'MckBranched' (Coffeetree Kentucky 'Deca	Gymnocladus dioicus 'MckBranched'	1.25	Bareroot	2022 - Planting Spring - More Trees Please	05/04/2022
31220	2305	35th St E	na	44.93948268	-93.23858913	Street Tree (Boulevard)	Cladrastis kentukea (Yellowwood American)	Cladrastis kentukea	1.5	Bareroot	2022 - Planting Spring - Replacement - Other	05/04/2022
31691	1855	Lake St E	19th Ave S	44.94798	-93.244958	Street Tree (Boulevard)	Cladrastis kentukea (Yellowwood American)	Cladrastis kentukea	1.5	Bareroot	2022 - Planting Spring - Replacement - Other	05/04/2022
31803	3148	22nd Ave S	na	44.94520257	-93.24071139	Street Tree (Boulevard)	Cladrastis kentukea (Yellowwood American)	Cladrastis kentukea	1.5	Bareroot	2022 - Planting Spring - More Trees Please	05/04/2022
31938	3404	20th Ave S	na	44.94110536	-93.24366187	Street Tree (Boulevard)	Cladrastis kentukea (Yellowwood American)	Cladrastis kentukea	1.5	Bareroot	2022 - Planting Spring - Replacement - Other	05/04/2022
31975	3220	23rd Ave S	na	44.94382408	-93.23901251	Street Tree (Boulevard)	Cladrastis kentukea (Yellowwood American)	Cladrastis kentukea	1.5	Bareroot	2022 - Planting Spring - Replacement - Other	05/04/2022
32034	3539	22nd Ave S	na	44.93821507	-93.24050624	Street Tree (Boulevard)	Cladrastis kentukea (Yellowwood American)	Cladrastis kentukea	1.5	Bareroot	2022 - Planting Spring - Replacement - Other	05/04/2022
32068	3317	22nd Ave S	na	44.94222799	-93.24053719	Street Tree (Boulevard)	Cladrastis kentukea (Yellowwood American)	Cladrastis kentukea	1.5	Bareroot	2022 - Planting Spring - Replacement - Other	05/04/2022
32084	2125	34th St E	na	44.94128313	-93.2412148	Street Tree (Boulevard)	Cladrastis kentukea (Yellowwood American)	Cladrastis kentukea	1.5	Bareroot	2022 - Planting Spring - Replacement - Ash	05/04/2022
32103	2216	34th St E	na	44.94140028	-93.23964927	Street Tree (Boulevard)	Cladrastis kentukea (Yellowwood American)	Cladrastis kentukea	1.5	Bareroot	2022 - Planting Spring - Replacement - Other	05/04/2022
32128	3337	Longfellow Ave	34th St E	44.94140566	-93.24558212	Street Tree (Boulevard)	Cladrastis kentukea (Yellowwood American)	Cladrastis kentukea	1.5	Bareroot	2022 - Planting Spring - Replacement - Other	05/04/2022
32153	2530	34th St E	na	44.941409	-93.23508031	Street Tree (Boulevard)	Cladrastis kentukea (Yellowwood American)	Cladrastis kentukea	1.5	Bareroot	2022 - Planting Spring - Replacement - Other	05/04/2022
32237	3121	Cedar Ave S	na	44.94583573	-93.24732177	Street Tree (Boulevard)	Cladrastis kentukea (Yellowwood American)	Cladrastis kentukea	1.5	Bareroot	2022 - Planting Spring - Replacement - Other	05/04/2022
32331	3551	21st Ave S	na	44.93778623	-93.24204294	Street Tree (Boulevard)	Cladrastis kentukea (Yellowwood American)	Cladrastis kentukea	1.5	Bareroot	2022 - Planting Spring - Replacement - Other	05/04/2022
32342	3419	25th Ave S	na	44.9406239	-93.23586867	Street Tree (Boulevard)	Cladrastis kentukea (Yellowwood American)	Cladrastis kentukea	1.5	Bareroot	2022 - Planting Spring - Replacement - Other	05/04/2022
32346	3411	25th Ave S	na	44.9408595	-93.23586992	Street Tree (Boulevard)	Cladrastis kentukea (Yellowwood American)	Cladrastis kentukea	1.5	Bareroot	2022 - Planting Spring - Replacement - Other	05/04/2022
32412	3430	24th Ave S	na	44.94017137	-93.23732097	Street Tree (Boulevard)	Cladrastis kentukea (Yellowwood American)	Cladrastis kentukea	1.5	Bareroot	2022 - Planting Spring - More Trees Please	05/04/2022
32431	3101	23rd Ave S	na	44.9461254	-93.23886391	Street Tree (Boulevard)	Cladrastis kentukea (Yellowwood American)	Cladrastis kentukea	1.5	Bareroot	2022 - Planting Spring - Replacement - Other	05/04/2022
32470	2730	36th St E	na	44.93779306	-93.232366	Street Tree (Boulevard)	Cladrastis kentukea (Yellowwood American)	Cladrastis kentukea	1.5	Bareroot	2022 - Planting Spring - Replacement - Other	05/04/2022
32555	3338	25th Ave S	34th St E	44.94140914	-93.2362095	Street Tree (Boulevard)	Cladrastis kentukea (Yellowwood American)	Cladrastis kentukea	1.5	Bareroot	2022 - Planting Spring - Replacement - Other	05/04/2022
33152	1862	34th St E	19th Ave S	44.94147799	-93.24491837	Street Tree (Boulevard)	Cladrastis kentukea (Yellowwood American)	Cladrastis kentukea	1.5	Bareroot	2022 - Planting Spring - Replacement - Other	05/04/2022
33213	3533	Longfellow Ave	na	44.93827602	-93.24600669	Street Tree (Boulevard)	Cladrastis kentukea (Yellowwood American)	Cladrastis kentukea	1.5	Bareroot	2022 - Planting Spring - Replacement - Other	05/04/2022
33332	3522	22nd Ave S	na	44.93869167	-93.24066716	Street Tree (Boulevard)	Cladrastis kentukea (Yellowwood American)	Cladrastis kentukea	1.5	Bareroot	2022 - Planting Spring - Replacement - Other	05/04/2022
33346	3316	19th Ave S	na	44.94216985	-93.24492323	Street Tree (Boulevard)	Cladrastis kentukea (Yellowwood American)	Cladrastis kentukea	1.5	Bareroot	2022 - Planting Spring - Replacement - Other	05/04/2022
33395	3010	20th Ave S	na	44.94789059	-93.2436962	Street Tree (Boulevard)	Cladrastis kentukea (Yellowwood American)	Cladrastis kentukea	1.5	Bareroot	2022 - Planting Spring - Replacement - Other	05/04/2022
33416	3215	21st Ave S	na	44.9441027	-93.24223195	Street Tree (Boulevard)	Cladrastis kentukea (Yellowwood American)	Cladrastis kentukea	1.5	Bareroot	2022 - Planting Spring - Replacement - Other	05/04/2022
33427	3320	Longfellow Ave	na	44.94189211	-93.24619409	Street Tree (Boulevard)	Cladrastis kentukea (Yellowwood American)	Cladrastis kentukea	1.5	Bareroot	2022 - Planting Spring - Replacement - Ash	05/04/2022
33429	3333	Longfellow Ave	na	44.94174542	-93.24604199	Street Tree (Boulevard)	Cladrastis kentukea (Yellowwood American)	Cladrastis kentukea	1.5	Bareroot	2022 - Planting Spring - Replacement - Ash	05/04/2022
33453	3404	Longfellow Ave	na	44.94101794	-93.24616446	Street Tree (Boulevard)	Syringa reticulata (*Lilac Japanese Tree)	Syringa reticulata	1.5	Bareroot	2022 - Planting Spring - Citizen	05/04/2022

33551	3500	Longfellow Ave	na	44.93941271	-93.24615655	Street Tree (Boulevard)	Cladrastis kentukea (Yellowwood American)	Cladrastis kentukea	1.5	Bareroot	2022 - Planting Spring - Replacement - Ash	05/04/2022
38892	2541	33rd Ave S	na	44.95607849	-93.22392773	Street Tree (Boulevard)	Larix laricina (Tamarack)	Larix laricina	1.5	B & B	2022 - Planting Spring - Replacement - Ash	05/04/2022
38920	2425	33rd Ave S	na	44.95836089	-93.22388873	Street Tree (Boulevard)	Larix laricina (Tamarack)	Larix laricina	1.5	B & B	2022 - Planting Spring - Replacement - Ash	05/04/2022
40041	2001	24th St E	na	44.95908436	-93.24319986	Street Tree (Boulevard)	Betula nigra (Birch River)	Betula nigra	1.5	Container #20	2022 - Planting Spring - Replacement - Other	05/04/2022
43623	3201	22nd Ave S	32nd St E	44.94468586	-93.2399421	Street Tree (Boulevard)	Cladrastis kentukea (Yellowwood American)	Cladrastis kentukea	1.5	Bareroot	2022 - Planting Spring - Replacement - Other	05/04/2022
43686	3500	25th Ave S	35th St E	44.93948965	-93.23647139	Street Tree (Boulevard)	Cladrastis kentukea (Yellowwood American)	Cladrastis kentukea	1.5	Bareroot	2022 - Planting Spring - Replacement - Other	05/04/2022
50038	1916	Drew Ave S	na	44.96424716	-93.32552275	Street Tree (Boulevard)	Amelanchier x grandiflora 'Autumn Brilliance' (Serviceberry 'Aut	Amelanchier x grandiflora 'Autumn Brilliance'	1.5	Bareroot	2022 - Planting Spring - More Trees Please	05/04/2022
50234	1029	Thomas Ave S	na	44.96919625	-93.31412656	Street Tree (Boulevard)	Malus 'Spring Snow' (Crabapple 'Spring Snow')	Malus 'Spring Snow'	1.5	Bareroot	2022 - Planting Spring - More Trees Please	05/04/2022
50697	48	Queen Ave S	na	44.97579199	-93.30970655	Street Tree (Boulevard)	Cladrastis kentukea (Yellowwood American)	Cladrastis kentukea	1.5	Bareroot	2022 - Planting Spring - More Trees Please	05/04/2022
56077	411	Oliver Ave N	na	44.98206387	-93.30712044	Street Tree (Boulevard)	Ostrya virginiana (*Ironwood)	Ostrya virginiana	1.5	Bareroot	2022 - Planting Spring - Replacement - Ash	05/04/2022
56086	2100	5th Ave N	Oliver Ave N	44.98287264	-93.30712207	Street Tree (Boulevard)	Ostrya virginiana (*Ironwood)	Ostrya virginiana	1.5	Bareroot	2022 - Planting Spring - Replacement - Ash	05/04/2022
56091	515	Oliver Ave N	na	44.98314412	-93.3071163	Street Tree (Boulevard)	Cladrastis kentukea (Yellowwood American)	Cladrastis kentukea	1.5	Bareroot	2022 - Planting Spring - Replacement - Ash	05/04/2022
56094	521	Oliver Ave N	na	44.98335401	-93.30711332	Street Tree (Boulevard)	Cladrastis kentukea (Yellowwood American)	Cladrastis kentukea	1.5	Bareroot	2022 - Planting Spring - Replacement - Ash	05/04/2022
56106	515	Newton Ave N	na	44.98316322	-93.30589531	Street Tree (Boulevard)	Cladrastis kentukea (Yellowwood American)	Cladrastis kentukea	1.5	Bareroot	2022 - Planting Spring - Replacement - Ash	05/04/2022
56117	538	Newton Ave N	na	44.98383862	-93.30575861	Street Tree (Boulevard)	Cladrastis kentukea (Yellowwood American)	Cladrastis kentukea	1.5	Bareroot	2022 - Planting Spring - Replacement - Ash	05/04/2022
56229	224	Cedar Lake Rd N	Irving Ave N	44.97989549	-93.2995186	Street Tree (Boulevard)	Ginkgo biloba 'Autumn Gold' (Ginkgo 'Autumn Gold')	Ginkgo biloba 'Autumn Gold'	1.5	Bareroot	2022 - Planting Spring - Replacement - Other	05/04/2022
56290	341	Newton Ave N	na	44.98133328	-93.30590863	Street Tree (Boulevard)	Cladrastis kentukea (Yellowwood American)	Cladrastis kentukea	1.5	Bareroot	2022 - Planting Spring - Replacement - Other	05/04/2022
56296	1922	4th Ave N	Newton Ave N	44.98188458	-93.30577478	Street Tree (Boulevard)	Cladrastis kentukea (Yellowwood American)	Cladrastis kentukea	1.5	Bareroot	2022 - Planting Spring - Replacement - Other	05/04/2022
56301	1922	4th Ave N	Newton Ave N	44.98204436	-93.30577851	Street Tree (Boulevard)	Ginkgo biloba 'The President' (Ginkgo 'Presidential Gold')	Ginkgo biloba 'The President'	1.5	Bareroot	2022 - Planting Spring - Replacement - Ash	05/04/2022
56302	415	Newton Ave N	na	44.98205537	-93.30589954	Street Tree (Boulevard)	Ostrya virginiana (*Ironwood)	Ostrya virginiana	1.5	Bareroot	2022 - Planting Spring - Replacement - Ash	05/04/2022
56335	515	Morgan Ave N	na	44.98320787	-93.30457936	Street Tree (Boulevard)	Ostrya virginiana (*Ironwood)	Ostrya virginiana	1.5	Bareroot	2022 - Planting Spring - Replacement - Ash	05/04/2022
56341	525	Morgan Ave N	na	44.98359492	-93.30457609	Street Tree (Boulevard)	Amelanchier x grandiflora 'Autumn Brilliance' (Serviceberry 'Aut	Amelanchier x grandiflora 'Autumn Brilliance'	1.5	Bareroot	2022 - Planting Spring - Replacement - Ash	05/04/2022
56364	500	Logan Ave N	na	44.9827929	-93.30317719	Street Tree (Boulevard)	Cladrastis kentukea (Yellowwood American)	Cladrastis kentukea	1.5	Bareroot	2022 - Planting Spring - Replacement - Ash	05/04/2022
56370	513	Logan Ave N	na	44.98308377	-93.30332328	Street Tree (Boulevard)	Cladrastis kentukea (Yellowwood American)	Cladrastis kentukea	1.5	Bareroot	2022 - Planting Spring - Replacement - Ash	05/04/2022
56380	529	Logan Ave N	na	44.98358871	-93.30329792	Street Tree (Boulevard)	Cladrastis kentukea (Yellowwood American)	Cladrastis kentukea	1.5	Bareroot	2022 - Planting Spring - Replacement - Other	05/04/2022
56382	534	Logan Ave N	na	44.98379748	-93.30318241	Street Tree (Boulevard)	Betula nigra (Birch River)	Betula nigra	1.5	Bareroot	2022 - Planting Spring - Replacement - Other	05/04/2022
56389	518	Knox Ave N	na	44.98331145	-93.30192205	Street Tree (Boulevard)	Cladrastis kentukea (Yellowwood American)	Cladrastis kentukea	1.5	Bareroot	2022 - Planting Spring - Replacement - Ash	05/04/2022
56397	181	James Ave N	na	44.97727765	-93.30078484	Street Tree (Boulevard)	Cladrastis kentukea (Yellowwood American)	Cladrastis kentukea	1.5	Bareroot	2022 - Planting Spring - Replacement - Ash	05/04/2022
56412	211	James Ave N	na	44.97848768	-93.30078412	Street Tree (Boulevard)	Cladrastis kentukea (Yellowwood American)	Cladrastis kentukea	1.5	Bareroot	2022 - Planting Spring - Replacement - Ash	05/04/2022
56440	253	Humboldt Ave N	na	44.97972125	-93.29825816	Street Tree (Boulevard)	Catalpa speciosa (Catalpa Northern)	Catalpa speciosa	1.5	Bareroot	2022 - Planting Spring - Replacement - Other	05/04/2022
56448	1401	Glenwood Ave	Humboldt Ave N	44.98032588	-93.29825186	Street Tree (Boulevard)	Cladrastis kentukea (Yellowwood American)	Cladrastis kentukea	1.5	Bareroot	2022 - Planting Spring - Replacement - Other	05/04/2022
56453	1401	Glenwood Ave	Humboldt Ave N	44.98023217	-93.29825381	Street Tree (Boulevard)	Cladrastis kentukea (Yellowwood American)	Cladrastis kentukea	1.5	Bareroot	2022 - Planting Spring - Replacement - Other	05/04/2022
56454	1401	Glenwood Ave	Humboldt Ave N	44.98015609	-93.2982605	Street Tree (Boulevard)	Gleditsia triacanthos var. inermis 'Shademaster' (Honeylocust Co	Gleditsia triacanthos var. inermis 'Shademaster'	1.5	Bareroot	2022 - Planting Spring - Replacement - Other	05/04/2022
56480	501	Irving Ave N	Irving Ave N	44.98367769	-93.29953095	Street Tree (Boulevard)	Prunus maackii 'Jefspur' (Chokecherry Amur 'Goldspur')	Prunus maackii 'Jefspur'	1.5	Bareroot	2022 - Planting Spring - Replacement - Other	05/04/2022
56573	151	Cedar Lake Rd N	na	44.9784792	-93.30165764	Street Tree (Boulevard)	Cladrastis kentukea (Yellowwood American)	Cladrastis kentukea	1.5	Bareroot	2022 - Planting Spring - Replacement - Other	05/04/2022
56681	546	Humboldt Ave N	na	44.98355945	-93.29810961	Street Tree (Boulevard)	Syringa reticulata (*Lilac Japanese Tree)	Syringa reticulata	1.5	Bareroot	2022 - Planting Spring - Replacement - Other	05/04/2022
56834	400	Logan Ave N	4th Ave N	44.98163159	-93.30307618	Street Tree (Boulevard)	Crataegus crus-galli var. inermis (Hawthorn Thornless Cockspur)	Crataegus crus-galli var. inermis	1.5	Bareroot	2022 - Planting Spring - Replacement - Other	05/04/2022
56870	2108	4th Ave N	na	44.98163428	-93.30766809	Street Tree (Boulevard)	Prunus maackii 'Jefspur' (Chokecherry Amur 'Goldspur')	Prunus maackii 'Jefspur'	1.5	Bareroot	2022 - Planting Spring - Replacement - Other	05/04/2022
56909	2111	5th Ave N	na	44.98259698	-93.30762125	Street Tree (Boulevard)	Cladrastis kentukea (Yellowwood American)	Cladrastis kentukea	1.5	Bareroot	2022 - Planting Spring - Replacement - Other	05/04/2022
56912	422	Penn Ave N	5th Ave N	44.98259898	-93.3080677	Street Tree (Boulevard)	Betula nigra (Birch River)	Betula nigra	1.5	Bareroot	2022 - Planting Spring - Replacement - Other	05/04/2022
57138	427	Knox Ave N	5th Ave N	44.98259076	-93.30254183	Street Tree (Boulevard)	Syringa reticulata 'Summer Storm' (Lilac Japanese Tree 'Summer	Syringa reticulata 'Summer Storm'	1.5	Bareroot	2022 - Planting Spring - Replacement - Ash	05/04/2022
57140	426	Logan Ave N	5th Ave N	44.98257833	-93.30292715	Street Tree (Boulevard)	Crataegus crus-galli var. inermis (Hawthorn Thornless Cockspur)	Crataegus crus-galli var. inermis	1.5	Bareroot	2022 - Planting Spring - Replacement - Other	05/04/2022
57142	431	Logan Ave N	5th Ave N	44.98258043	-93.30346051	Street Tree (Boulevard)	Ostrya virginiana (*Ironwood)	Ostrya virginiana	1.5	Bareroot	2022 - Planting Spring - Replacement - Ash	05/04/2022
57151	424	Newton Ave N	5th Ave N	44.98258743	-93.30567982	Street Tree (Boulevard)	Syringa reticulata (*Lilac Japanese Tree)	Syringa reticulata	1.5	Bareroot	2022 - Planting Spring - Replacement - Other	05/04/2022
57425	1241	Vincent Ave N	na	44.99137697	-93.31598717	Street Tree (Boulevard)	Cladrastis kentukea (Yellowwood American)	Cladrastis kentukea	1.5	Bareroot	2022 - Planting Spring - Replacement - Other	05/04/2022
60375	1301	Vincent Ave N	Plymouth Ave N	44.99159148	-93.31609966	Street Tree (Boulevard)	Gymnocladus dioicus 'Espresso' (Coffeetree Kentucky 'Espresso')	Gymnocladus dioicus 'Espresso'	1.5	Bareroot	2022 - Planting Spring - More Trees Please	05/04/2022
60384	1301	Washburn Ave N	Plymouth Ave N	44.99155706	-93.31741018	Street Tree (Median)	Quercus rubra (*Oak Northern Red)	Quercus rubra	1.5	Bareroot	2022 - Planting Spring - More Trees Please	05/04/2022
60385	1301	Washburn Ave N	Plymouth Ave N	44.99155797	-93.31748965	Street Tree (Median)	Cladrastis kentukea (Yellowwood American)	Cladrastis kentukea	1.5	Bareroot	2022 - Planting Spring - More Trees Please	05/04/2022
64672	2100	12th Ave N	na	44.98974088	-93.30731857	Street Tree (Boulevard)	Cladrastis kentukea (Yellowwood American)	Cladrastis kentukea	1.5	Bareroot	2022 - Planting Spring - Replacement - Other	05/04/2022
67960	3111	Emerson Ave N	na	45.01277273	-93.29441216	Street Tree (Boulevard)	Gymnocladus dioicus 'Espresso' (Coffeetree Kentucky 'Espresso')	Gymnocladus dioicus 'Espresso'	1.5	Container #20	2022 - Planting Spring - Replacement - Ash	05/04/2022
68864	1015	8th St SE	na	44.98656218	-93.23650326	Street Tree (Boulevard)	Amelanchier x grandiflora 'Autumn Brilliance' (Serviceberry 'Aut	Amelanchier x grandiflora 'Autumn Brilliance'	1.5	Bareroot	2022 - Planting Spring - Replacement - Other	05/04/2022
69814	1100	5th St SE	na	44.98287634	-93.23927121	Street Tree (Boulevard)	Platanus x acerifolia 'Bloodgood' (Planetree London 'Bloodgood')	Platanus x acerifolia 'Bloodgood'	1.5	Bareroot	2022 - Planting Spring - More Trees Please	05/04/2022
70021	1112	8th St SE	na	44.98576468	-93.23624011	Street Tree (Boulevard)	Ginkgo biloba 'Autumn Gold' (Ginkgo 'Autumn Gold')	Ginkgo biloba 'Autumn Gold'	1.5	Bareroot	2022 - Planting Spring - Replacement - Other	05/04/2022
70234	1129	6th St SE	12th Ave SE	44.98373585	-93.23692854	Street Tree (Boulevard)	Catalpa speciosa (Catalpa Northern)	Catalpa speciosa	1.5	Bareroot	2022 - Planting Spring - More Trees Please	05/04/2022
70357	1202	7th St SE	na	44.9844066	-93.23604653	Street Tree (Boulevard)	Platanus x acerifolia 'Bloodgood' (Planetree London 'Bloodgood')	Platanus x acerifolia 'Bloodgood'	1.5	Bareroot	2022 - Planting Spring - Replacement - Other	05/04/2022
70497	1219	University Ave SE	13th Ave SE	44.98044704	-93.23774211	Street Tree (Boulevard)	Gymnocladus dioicus 'Espresso' (Coffeetree Kentucky 'Espresso')	Gymnocladus dioicus 'Espresso'	1.5	Bareroot	2022 - Planting Spring - Replacement - Other	05/04/2022
70535	1222	4th St SE	na	44.9807214	-93.23752003	Street Tree (Boulevard)	Ulmus americana 'St Croix' PP 20097 (Elm American 'St. Croix')	Ulmus americana 'St Croix' PP 20097	1.5	Bareroot	2022 - Planting Spring - Replacement - Ash	05/04/2022
70791	1312	8th St SE	na	44.98467412	-93.23350336	Street Tree (Boulevard)	Catalpa speciosa (Catalpa Northern)	Catalpa speciosa	1.5	Bareroot	2022 - Planting Spring - More Trees Please	05/04/2022
70921	1320	7th St SE	14th Ave SE	44.98333904	-93.23361775	Street Tree (Boulevard)	Malus 'Royal Raindrops' (Crabapple 'Royal Raindrops')	Malus 'Royal Raindrops'	1.5	Bareroot	2022 - Planting Spring - More Trees Please	05/04/2022
70952	1326	8th St SE	14th Ave SE	44.98424643	-93.23289203	Street Tree (Boulevard)	Malus 'Royal Raindrops' (Crabapple 'Royal Raindrops')	Malus 'Royal Raindrops'	1.5	Bareroot	2022 - Planting Spring - More Trees Please	05/04/2022
70959	1327	7th St SE	na	44.98354032	-93.23353294	Street Tree (Boulevard)	Ginkgo biloba 'Autumn Gold' (Ginkgo 'Autumn Gold')	Ginkgo biloba 'Autumn Gold'	1.5	Bareroot	2022 - Planting Spring - More Trees Please	05/04/2022
70960	1327	7th St SE	14th Ave SE	44.98377936	-93.23326045	Street Tree (Boulevard)	Malus 'Royal Raindrops' (Crabapple 'Royal Raindrops')	Malus 'Royal Raindrops'	1.5	Bareroot	2022 - Planting Spring - More Trees Please	05/04/2022
71071	1401	6th St SE	na	44.98237202	-93.23382988	Street Tree (Boulevard)	Maackia amurensis 'JFS-Schichtel1' (Maackia 'MaacNificent')	Maackia amurensis 'JFS-Schichtel1'	1.5	Bareroot	2022 - Planting Spring - Replacement - Other	05/04/2022
71436	1503	Franklin Ave SE	Franklin Ave SE	44.96465465	-93.21757852	Street Tree (Boulevard)	Syringa reticulata 'Ivory Silk' (Lilac Japanese Tree 'Ivory Silk')	Syringa reticulata 'Ivory Silk'	1.5	Bareroot	2022 - Planting Spring - Replacement - Other	05/04/2022
81769	406	11th Ave SE	na	44.98234298	-93.23969443	Street Tree (Boulevard)	Catalpa speciosa (Catalpa Northern)	Catalpa speciosa	1.5	Bareroot	2022 - Planting Spring - Replacement - Other	05/04/2022
82513	601	13th Ave SE	na	44.98428217	-93.2357283	Street Tree (Boulevard)	Platanus x acerifolia 'Bloodgood' (Planetree London 'Bloodgood')	Platanus x acerifolia 'Bloodgood'	1.5	Bareroot	2022 - Planting Spring - More Trees Please	05/04/2022
83113	700	5th Ave SE	7th St SE	44.98840305	-93.24572344	Street Tree (Boulevard)	Ginkgo biloba 'Autumn Gold' (Ginkgo 'Autumn Gold')	Ginkgo biloba 'Autumn Gold'	1.5	Bareroot	2022 - Planting Spring - Replacement - Other	05/04/2022
83193	705	5th Ave SE	na	44.9886187	-93.24588076	Street Tree (Boulevard)	Catalpa speciosa (Catalpa Northern)	Catalpa speciosa	1.5	Bareroot	2022 - Planting Spring - Replacement - Other	05/04/2022
83398	722	5th Ave SE	na	44.98916696	-93.24525903	Street Tree (Boulevard)	Ginkgo biloba 'Autumn Gold' (Ginkgo 'Autumn Gold')	Ginkgo biloba 'Autumn Gold'	1.5	Bareroot	2022 - Planting Spring - Replacement - Other	05/04/2022
83419	725	5th Ave SE	na	44.98911551	-93.24548339	Street Tree (Boulevard)	Amelanchier x grandiflora 'Autumn Brilliance' (Serviceberry 'Aut	Amelanchier x grandiflora 'Autumn Brilliance'	1.5	Bareroot	2022 - Planting Spring - Replacement - Other	05/04/2022
83715	810	Thornton St SE	na	44.9659534	-93.21930116	Street Tree (Boulevard)	Ginkgo biloba 'Autumn Gold' (Ginkgo 'Autumn Gold')	Ginkgo biloba 'Autumn Gold'	1.5	Bareroot	2022 - Planting Spring - Replacement - Other	05/04/2022
84741	3000	Nicollet Ave	Lake St W	44.94828621	-93.27840879	Street Tree (Boulevard)	Quercus macrocarpa 'JFS-KW3' (Oak Bur 'Urban Pinnacle')	Quercus macrocarpa 'JFS-KW3'	1.5	Container #20	2022 - Planting Spring - More Trees Please	05/04/2022
85271	116	22nd St E	na	44.96096584	-93.27544073	Street Tree (Boulevard)	Gymnocladus dioicus 'McKBranched' (Coffeetree Kentucky 'Deca	Gymnocladus dioicus 'McKBranched'	1.25	Bareroot	2022 - Planting Spring - Replacement - Other	05/04/2022
85938	15	48th St W	na	44.91596603	-93.2788154	Street Tree (Boulevard)	Larix laricina (Tamarack)	Larix laricina	72	Container #05	2022 - Planting Spring - More Trees Please	05/04/2022
87405	211	36th St E	na	44.93767936	-93.27354969	Street Tree (Boulevard)	Syringa reticulata (*Lilac Japanese Tree)	Syringa reticulata	1.5	Bareroot	2022 - Planting Spring - Replacement - Other	05/04/2022
91226	3015	Portland Ave	na	44.94780261	-93.26762311	Street Tree (Boulevard)	Gymnocladus dioicus 'Espresso' (Coffeetree Kentucky 'Espresso')	Gymnocladus dioicus 'Espresso'	1.5	Bareroot	2022 - Planting Spring - Replacement - Other	05/04/2022
91280	3019	2nd Ave S	na	44.94771453	-93.27403778	Street Tree (Boulevard)	Gleditsia triacanthos var. inermis 'Harve' (Honeylocust Common	Gleditsia triacanthos var. inermis 'Harve'	1.5	Bareroot	2022 - Planting Spring - Replacement - Other	05/04/2022
91293	3020	3rd Ave S	na	44.94753048	-93.27292296	Street Tree (Boulevard)	Gymnocladus dioicus 'Espresso' (Coffeetree Kentucky 'Espresso')	Gymnocladus dioicus 'Espresso'	1.5	Bareroot	2022 - Planting Spring - More Trees Please	05/04/2022
91334	3023	2nd Ave S	na	44.94757572	-93.27404334	Street Tree (Boulevard)	Gleditsia triacanthos var. inermis 'Harve' (Honeylocust Common	Gleditsia triacanthos var. inermis 'Harve'	1.5	Bareroot	2022 - Planting Spring - Replacement - Other	05/04/2022
91400	3029	Clinton Ave	na	44.9472559	-93.27149555	Street Tree (Boulevard)	Gymnocladus dioicus 'Espresso' (Coffeetree Kentucky 'Espresso')	Gymnocladus dioicus 'Espresso'	1.5	Bareroot	2022 - Planting Spring - Replacement - Other	05/04/2022
91520	3036	Columbus Ave	na	44.94721066	-93.26400492	Street Tree (Boulevard)	Gymnocladus dioicus 'Espresso' (Coffeetree Kentucky 'Espresso')	Gymnocladus dioicus 'Espresso'	1.5	Bareroot	2022 - Planting Spring - Replacement - Other	05/04/2022
91590	3040	Clinton Ave	na	44.94706674	-93.27163146	Street Tree (Boulevard)	Gleditsia triacanthos var. inermis 'Harve' (Honeylocust Common	Gleditsia triacanthos var. inermis 'Harve'	1.5	Bareroot	2022 - Planting Spring - Replacement - Other	05/04/2022
91607	3041	Portland Ave	na	44.94697492	-93.26761717	Street Tree (Boulevard)	Gymnocladus dioicus 'Espresso' (Coffeetree Kentucky 'Espresso')	Gymnocladus dioicus 'Espresso'	1.5	Bareroot	2022 - Planting Spring - Replacement - Other	05/04/2022
91642	3044	Columbus Ave	na	44.94695965	-93.26399888	Street Tree (Boulevard)	Gymnocladus dioicus 'Espresso' (Coffeetree Kentucky 'Espresso')	Gymnocladus dioicus 'Espresso'	1.5	Bareroot	2022 - Planting Spring - Replacement - Ash	05/04/2022
91729	3049	Clinton Ave	na	44.9468156	-93.27149339	Street Tree (Boulevard)	Syringa reticulata (*Lilac Japanese Tree)	Syringa reticulata	1.5	Bareroot	2022 - Planting Spring - Replacement - Other	05/04/2022
91844	310	38th St E	3rd Ave S	44.93483835	-93.27266823	Street Tree (Boulevard)	Gymnocladus dioicus 'Espresso' (Coffeetree Kentucky 'Espresso')	Gymnocladus dioicus 'Espresso'	1.5	Bareroot	2022 - Planting Spring - Replacement - Other	05/04/2022
91846	310	38th St E	na	44.93422684	-93.27243233	Street Tree (Boulevard)	Syringa reticulata (*Lilac Japanese Tree)	Syringa reticulata	1.5	Container #20	2022 - Planting Spring - Replacement - Other	05/04/2022
91927	3103	Portland Ave	na	44.94646858	-93.26763335	Street Tree (Boulevard)	Gymnocladus dioicus 'Espresso' (Coffeetree Kentucky 'Espresso')	Gymnocladus dioicus 'Espresso'	1.5	Bareroot	2022 - Planting Spring - Replacement - Other	05/04/2022
91983	3108	Clinton Ave	na	44.94627327	-93.27162814	Street Tree (Boulevard)	Gymnocladus dioicus 'Espresso' (Coffeetree Kentucky 'Espresso')	Gymnocladus dioicus 'Espresso'	1.5	Bareroot	2022 - Planting Spring - Replacement - Other	05/04/2022

92258	3029	2nd Ave S	na	44.94736922	-93.2740325	Street Tree (Boulevard)	Gymnocladus dioicus 'Espresso' (Coffeetree Kentucky 'Espresso')	Gymnocladus dioicus 'Espresso'	1.5	Bareroot	2022 - Planting Spring - Replacement - Other	05/04/2022
92406	3135	Columbus Ave	na	44.94560795	-93.26383727	Street Tree (Boulevard)	Gymnocladus dioicus 'Espresso' (Coffeetree Kentucky 'Espresso')	Gymnocladus dioicus 'Espresso'	1.5	Bareroot	2022 - Planting Spring - Replacement - Other	05/04/2022
93310	3226	3rd Ave S	na	44.94407101	-93.27289272	Street Tree (Boulevard)	Gymnocladus dioicus 'Espresso' (Coffeetree Kentucky 'Espresso')	Gymnocladus dioicus 'Espresso'	1.5	Container #20	2022 - Planting Spring - Replacement - Other	05/04/2022
93584	3245	Clinton Ave	na	44.94341623	-93.2714576	Street Tree (Boulevard)	Syringa reticulata (*Lilac Japanese Tree)	Syringa reticulata	1.5	Bareroot	2022 - Planting Spring - Replacement - Other	05/04/2022
93848	330	38th St E	na	44.93422811	-93.27047909	Street Tree (Boulevard)	Syringa reticulata (*Lilac Japanese Tree)	Syringa reticulata	1.5	Container #20	2022 - Planting Spring - Replacement - Other	05/04/2022
93854	330	38th St E	na	44.93422635	-93.27031391	Street Tree (Boulevard)	Syringa reticulata (*Lilac Japanese Tree)	Syringa reticulata	1.5	Container #20	2022 - Planting Spring - Replacement - Other	05/04/2022
93869	3300	4th Ave S	33rd St E	44.94312263	-93.27050006	Street Tree (Boulevard)	Gymnocladus dioicus 'Espresso' (Coffeetree Kentucky 'Espresso')	Gymnocladus dioicus 'Espresso'	1.5	Bareroot	2022 - Planting Spring - Replacement - Other	05/04/2022
93886	3300	Clinton Ave	33rd St E	44.94311586	-93.2720408	Street Tree (Boulevard)	Gleditsia triacanthos var. inermis 'Harve' (Honeylocust Common	Gleditsia triacanthos var. inermis 'Harve'	1.5	Bareroot	2022 - Planting Spring - More Trees Please	05/04/2022
93895	3300	Columbus Ave	Columbus Ave	44.9429581	-93.26395107	Street Tree (Boulevard)	Gymnocladus dioicus 'Espresso' (Coffeetree Kentucky 'Espresso')	Gymnocladus dioicus 'Espresso'	1.5	Bareroot	2022 - Planting Spring - Replacement - Other	05/04/2022
93951	3301	Clinton Ave	33rd St E	44.94311819	-93.271253	Street Tree (Boulevard)	Gleditsia triacanthos var. inermis 'Harve' (Honeylocust Common	Gleditsia triacanthos var. inermis 'Harve'	1.5	Bareroot	2022 - Planting Spring - Replacement - Other	05/04/2022
94100	3309	3rd Ave S	na	44.94274586	-93.27272176	Street Tree (Boulevard)	Gymnocladus dioicus 'Espresso' (Coffeetree Kentucky 'Espresso')	Gymnocladus dioicus 'Espresso'	1.5	Bareroot	2022 - Planting Spring - Replacement - Other	05/04/2022
94223	3317	2nd Ave S	na	44.94251411	-93.27400503	Street Tree (Boulevard)	Gleditsia triacanthos var. inermis 'Harve' (Honeylocust Common	Gleditsia triacanthos var. inermis 'Harve'	1.5	Bareroot	2022 - Planting Spring - Replacement - Other	05/04/2022
94374	3416	4th Ave S	34th St E	44.9413144	-93.27104385	Street Tree (Boulevard)	Syringa reticulata (*Lilac Japanese Tree)	Syringa reticulata	1.5	Bareroot	2022 - Planting Spring - More Trees Please	05/04/2022
95121	3401	Portland Ave	na	44.94127472	-93.26752483	Street Tree (Boulevard)	Gymnocladus dioicus 'Espresso' (Coffeetree Kentucky 'Espresso')	Gymnocladus dioicus 'Espresso'	1.5	Bareroot	2022 - Planting Spring - Replacement - Ash	05/04/2022
95370	3416	4th Ave S	35th St E	44.93961514	-93.27170309	Street Tree (Boulevard)	Syringa reticulata (*Lilac Japanese Tree)	Syringa reticulata	1.5	Bareroot	2022 - Planting Spring - Replacement - Other	05/04/2022
95479	3423	2nd Ave S	na	44.94058567	-93.27399348	Street Tree (Boulevard)	Gleditsia triacanthos var. inermis 'Harve' (Honeylocust Common	Gleditsia triacanthos var. inermis 'Harve'	1.5	Bareroot	2022 - Planting Spring - Replacement - Other	05/04/2022
95495	3424	3rd Ave S	na	44.94048412	-93.27286775	Street Tree (Boulevard)	Gleditsia triacanthos var. inermis 'Harve' (Honeylocust Common	Gleditsia triacanthos var. inermis 'Harve'	1.5	Bareroot	2022 - Planting Spring - Replacement - Other	05/04/2022
95702	3439	Columbus Ave	na	44.93989822	-93.26376156	Street Tree (Boulevard)	Gymnocladus dioicus 'Espresso' (Coffeetree Kentucky 'Espresso')	Gymnocladus dioicus 'Espresso'	1.5	Bareroot	2022 - Planting Spring - Replacement - Other	05/04/2022
95792	3445	2nd Ave S	na	44.93989129	-93.27399259	Street Tree (Boulevard)	Gymnocladus dioicus 'Espresso' (Coffeetree Kentucky 'Espresso')	Gymnocladus dioicus 'Espresso'	1.5	Bareroot	2022 - Planting Spring - Replacement - Other	05/04/2022
95890	3450	Oakland Ave	35th St E	44.93963368	-93.2665275	Street Tree (Boulevard)	Gymnocladus dioicus 'Espresso' (Coffeetree Kentucky 'Espresso')	Gymnocladus dioicus 'Espresso'	1.5	Bareroot	2022 - Planting Spring - Citizen	05/04/2022
95898	3450	Oakland Ave	35th St E	44.93963294	-93.26679495	Street Tree (Boulevard)	Gymnocladus dioicus 'Espresso' (Coffeetree Kentucky 'Espresso')	Gymnocladus dioicus 'Espresso'	1.5	Bareroot	2022 - Planting Spring - Citizen	05/04/2022
95920	3453	2nd Ave S	35th St E	44.93960886	-93.27374225	Street Tree (Boulevard)	Gymnocladus dioicus 'Espresso' (Coffeetree Kentucky 'Espresso')	Gymnocladus dioicus 'Espresso'	1.5	Bareroot	2022 - Planting Spring - More Trees Please	05/04/2022
96108	3501	2nd Ave S	35th St E	44.93949513	-93.27354333	Street Tree (Boulevard)	Gleditsia triacanthos var. inermis 'Harve' (Honeylocust Common	Gleditsia triacanthos var. inermis 'Harve'	1.5	Bareroot	2022 - Planting Spring - Replacement - Other	05/04/2022
96233	3503	2nd Ave S	na	44.93929589	-93.27398504	Street Tree (Boulevard)	Gleditsia triacanthos var. inermis 'Harve' (Honeylocust Common	Gleditsia triacanthos var. inermis 'Harve'	1.5	Bareroot	2022 - Planting Spring - Replacement - Other	05/04/2022
96285	3503	2nd Ave S	na	44.93919691	-93.27398302	Street Tree (Boulevard)	Gleditsia triacanthos var. inermis 'Harve' (Honeylocust Common	Gleditsia triacanthos var. inermis 'Harve'	1.5	Bareroot	2022 - Planting Spring - More Trees Please	05/04/2022
96402	3523	Clinton Ave	na	44.93883819	-93.27141582	Street Tree (Boulevard)	Gymnocladus dioicus 'Espresso' (Coffeetree Kentucky 'Espresso')	Gymnocladus dioicus 'Espresso'	1.5	Bareroot	2022 - Planting Spring - Replacement - Other	05/04/2022
96779	3541	Clinton Ave	na	44.93827061	-93.27139817	Street Tree (Boulevard)	Gleditsia triacanthos var. inermis 'Harve' (Honeylocust Common	Gleditsia triacanthos var. inermis 'Harve'	1.5	Bareroot	2022 - Planting Spring - More Trees Please	05/04/2022
96903	3548	3rd Ave S	na	44.93804383	-93.27284004	Street Tree (Boulevard)	Syringa reticulata (*Lilac Japanese Tree)	Syringa reticulata	1.5	Bareroot	2022 - Planting Spring - Replacement - Other	05/04/2022
97010	3553	Clinton Ave	na	44.93796636	-93.27139448	Street Tree (Boulevard)	Syringa reticulata (*Lilac Japanese Tree)	Syringa reticulata	1.5	Bareroot	2022 - Planting Spring - Replacement - Other	05/04/2022
97408	3615	Park Ave	na	44.93725138	-93.26494284	Street Tree (Boulevard)	Gymnocladus dioicus 'Espresso' (Coffeetree Kentucky 'Espresso')	Gymnocladus dioicus 'Espresso'	1.5	Bareroot	2022 - Planting Spring - Replacement - Other	05/04/2022
97499	3621	3rd Ave S	na	44.93705101	-93.27267822	Street Tree (Boulevard)	Gymnocladus dioicus 'Espresso' (Coffeetree Kentucky 'Espresso')	Gymnocladus dioicus 'Espresso'	1.5	Bareroot	2022 - Planting Spring - Replacement - Other	05/04/2022
97863	3645	3rd Ave S	na	44.93636897	-93.27267142	Street Tree (Boulevard)	Gymnocladus dioicus 'Espresso' (Coffeetree Kentucky 'Espresso')	Gymnocladus dioicus 'Espresso'	1.5	Bareroot	2022 - Planting Spring - Replacement - Other	05/04/2022
97931	3648	5th Ave S	na	44.93630572	-93.26894049	Street Tree (Boulevard)	Gymnocladus dioicus 'Espresso' (Coffeetree Kentucky 'Espresso')	Gymnocladus dioicus 'Espresso'	1.5	Bareroot	2022 - Planting Spring - Replacement - Other	05/04/2022
97987	3651	2nd Ave S	na	44.93618249	-93.27396785	Street Tree (Boulevard)	Gleditsia triacanthos var. inermis 'Harve' (Honeylocust Common	Gleditsia triacanthos var. inermis 'Harve'	1.5	Bareroot	2022 - Planting Spring - Replacement - Other	05/04/2022
97988	3654	Clinton Ave	na	44.93618198	-93.27152479	Street Tree (Boulevard)	Gleditsia triacanthos var. inermis 'Harve' (Honeylocust Common	Gleditsia triacanthos var. inermis 'Harve'	1.5	Bareroot	2022 - Planting Spring - Replacement - Other	05/04/2022
98253	3701	2nd Ave S	37th St E	44.93588666	-93.27375289	Street Tree (Boulevard)	Gleditsia triacanthos var. inermis 'Harve' (Honeylocust Common	Gleditsia triacanthos var. inermis 'Harve'	1.5	Bareroot	2022 - Planting Spring - Replacement - Other	05/04/2022
98389	3705	2nd Ave S	na	44.93572049	-93.2739633	Street Tree (Boulevard)	Gleditsia triacanthos var. inermis 'Harve' (Honeylocust Common	Gleditsia triacanthos var. inermis 'Harve'	1.5	Bareroot	2022 - Planting Spring - Replacement - Other	05/04/2022
98929	3759	4th Ave S	38th St E	44.93422753	-93.26983278	Street Tree (Boulevard)	Syringa reticulata (*Lilac Japanese Tree)	Syringa reticulata	1.5	Container #20	2022 - Planting Spring - More Trees Please	05/04/2022
98931	3759	4th Ave S	38th St E	44.93422811	-93.26965869	Street Tree (Boulevard)	Syringa reticulata (*Lilac Japanese Tree)	Syringa reticulata	1.5	Container #20	2022 - Planting Spring - More Trees Please	05/04/2022
105612	4621	Lyndale Ave S	na	44.91883367	-93.28822618	Street Tree (Boulevard)	Larix laricina (Tamarack)	Larix laricina	72	Container #05	2022 - Planting Spring - More Trees Please	05/04/2022
105943	4640	Grand Ave S	na	44.91824923	-93.28453072	Street Tree (Boulevard)	Larix laricina (Tamarack)	Larix laricina	72	Container #05	2022 - Planting Spring - More Trees Please	05/04/2022
110526	4905	Lyndale Ave S	na	44.91362526	-93.28815481	Street Tree (Boulevard)	Larix laricina (Tamarack)	Larix laricina	72	Container #05	2022 - Planting Spring - Replacement - Ash	05/04/2022
112052	5065	Garfield Ave	51st St W	44.9101952	-93.28678015	Street Tree (Boulevard)	Larix laricina (Tamarack)	Larix laricina	72	Container #05	2022 - Planting Spring - More Trees Please	05/04/2022
112246	5105	Lyndale Ave S	na	44.90989703	-93.28814291	Street Tree (Boulevard)	Larix laricina (Tamarack)	Larix laricina	72	Container #05	2022 - Planting Spring - Replacement - Ash	05/04/2022
126385	2032	Seabury Ave	na	44.96191907	-93.22486115	Street Tree (Boulevard)	Larix laricina (Tamarack)	Larix laricina	1.5	B & B	2022 - Planting Spring - Replacement - Other	05/04/2022
126493	2012	21st Ave S	na	44.96212846	-93.24260303	Street Tree (Boulevard)	Prunus maackii (Chokecherry Amur)	Prunus maackii	1.5	Container #20	2022 - Planting Spring - Replacement - Other	05/04/2022
127009	2121	Minnehaha Ave	na	44.96154774	-93.24259002	Street Tree (Boulevard)	Prunus maackii (Chokecherry Amur)	Prunus maackii	1.5	Container #20	2022 - Planting Spring - Replacement - Other	05/04/2022
127010	2121	Minnehaha Ave	na	44.96165913	-93.24259244	Street Tree (Boulevard)	Prunus maackii (Chokecherry Amur)	Prunus maackii	1.5	Container #20	2022 - Planting Spring - Replacement - Other	05/04/2022
129283	2324	Dupont Ave N	24th Ave N	45.00365025	-93.29195579	Street Tree (Boulevard)	Maackia amurensis 'JFS-Schichtel1' (Maackia 'MaacNificent')	Maackia amurensis 'JFS-Schichtel1'	1.5	Container #20	2022 - Planting Spring - Replacement - Ash	05/04/2022
132972	2609	16th Ave S	na	44.95516769	-93.25112249	Street Tree (Boulevard)	Cladrastis kentukea (Yellowwood American)	Cladrastis kentukea	1.5	Bareroot	2022 - Planting Spring - Replacement - Other	05/04/2022
136456	2815	Lake St E	na	44.94828915	-93.23070973	Street Tree (Boulevard)	Quercus bicolor (*Oak Bicolor - Swamp White)	Quercus bicolor	1.5	Container #15	2022 - Planting Spring - More Trees Please	05/04/2022
138327	2924	22nd St E	na	44.961038	-93.22863274	Street Tree (Boulevard)	Larix laricina (Tamarack)	Larix laricina	1.5	B & B	2022 - Planting Spring - Replacement - Other	05/04/2022
138401	2925	4th Ave S	na	44.94925159	-93.27020464	Street Tree (Boulevard)	Platanus x acerifolia 'Bloodgood' (Planetree London 'Bloodgood')	Platanus x acerifolia 'Bloodgood'	1.5	Container #20	2022 - Planting Spring - Replacement - Other	05/04/2022
139493	3017	24th St E	na	44.95911571	-93.22738944	Street Tree (Boulevard)	Larix laricina (Tamarack)	Larix laricina	1.5	B & B	2022 - Planting Spring - Replacement - Ash	05/04/2022
139636	3023	Emerson Ave N	na	45.01215923	-93.29441729	Street Tree (Boulevard)	Gymnocladus dioicus 'Espresso' (Coffeetree Kentucky 'Espresso')	Gymnocladus dioicus 'Espresso'	1.5	Container #20	2022 - Planting Spring - Replacement - Ash	05/04/2022
141783	3231	24th St E	na	44.95900524	-93.22404346	Street Tree (Boulevard)	Larix laricina (Tamarack)	Larix laricina	1.5	B & B	2022 - Planting Spring - Replacement - Ash	05/04/2022
147394	3709	26th St E	na	44.95553754	-93.21864681	Street Tree (Boulevard)	Larix laricina (Tamarack)	Larix laricina	1.5	B & B	2022 - Planting Spring - Citizen	05/04/2022
151616	4006	Blaisdell Ave	na	44.93011764	-93.27930217	Street Tree (Boulevard)	Larix laricina (Tamarack)	Larix laricina	72	Container #05	2022 - Planting Spring - More Trees Please	05/04/2022
151631	4007	Pillsbury Ave	na	44.93015052	-93.28171534	Street Tree (Boulevard)	Quercus macrocarpa 'JFS-KW3' (Oak Bur 'Urban Pinnacle')	Quercus macrocarpa 'JFS-KW3'	1.5	Container #20	2022 - Planting Spring - Replacement - Other	05/04/2022
154720	425	Erie St SE	Essex St SE	44.97141164	-93.22398526	Street Tree (Boulevard)	Malus 'Prairifire' (Crabapple 'Prairifire')	Malus 'Prairifire'	1.5	Bareroot	2022 - Planting Spring - Replacement - Other	05/04/2022
163957	5601	28th Ave S	58th St E	44.89816178	-93.2297102	Street Tree (Boulevard)	Larix laricina (Tamarack)	Larix laricina	48	Container #10	2022 - Planting Spring - Replacement - Other	05/04/2022
169147	901	East River Pkwy	Dartmouth Ave	44.96780622	-93.22461755	Street Tree (Boulevard)	Gleditsia triacanthos var. inermis 'Harve' (Honeylocust Common	Gleditsia triacanthos var. inermis 'Harve'	1.5	Bareroot	2022 - Planting Spring - Replacement - Other	05/04/2022
169159	901	East River Pkwy	Dartmouth Ave	44.96779129	-93.22532089	Street Tree (Boulevard)	Ginkgo biloba 'Autumn Gold' (Ginkgo 'Autumn Gold')	Ginkgo biloba 'Autumn Gold'	1.5	Bareroot	2022 - Planting Spring - Replacement - Other	05/04/2022
169512	920	Delaware St SE	*na	44.97242557	-93.22459242	Street Tree (Boulevard)	Corylus colurna (Filbert Turkish)	Corylus colurna	1.5	Bareroot	2022 - Planting Spring - Replacement - Other	05/04/2022
173498	3534	Portland Ave	na	44.93853188	-93.26773365	Street Tree (Boulevard)	Gymnocladus dioicus 'Espresso' (Coffeetree Kentucky 'Espresso')	Gymnocladus dioicus 'Espresso'	1.5	Bareroot	2022 - Planting Spring - Replacement - Other	05/04/2022
174391	3241	Clinton Ave	na	44.94353978	-93.27145687	Street Tree (Boulevard)	Gymnocladus dioicus 'Espresso' (Coffeetree Kentucky 'Espresso')	Gymnocladus dioicus 'Espresso'	1.5	Bareroot	2022 - Planting Spring - Replacement - Other	05/04/2022
174401	3245	Clinton Ave	na	44.94347635	-93.27145898	Street Tree (Boulevard)	Syringa reticulata (*Lilac Japanese Tree)	Syringa reticulata	1.5	Bareroot	2022 - Planting Spring - Replacement - Other	05/04/2022
174645	3424	Longfellow Ave	na	44.94042266	-93.24618345	Street Tree (Boulevard)	Cladrastis kentukea (Yellowwood American)	Cladrastis kentukea	1.5	Bareroot	2022 - Planting Spring - Replacement - Ash	05/04/2022
175669	4343	Zenith Ave S	na	44.92384312	-93.32134927	Street Tree (Boulevard)	Quercus macrocarpa 'JFS-KW3' (Oak Bur 'Urban Pinnacle')	Quercus macrocarpa 'JFS-KW3'	1.5	Container #20	2022 - Planting Spring - More Trees Please	05/04/2022
178952	1609	Lake St W	Lake St W	44.94826755	-93.30264349	Street Tree (Boulevard)	Maackia amurensis 'JFS-Schichtel1' (Maackia 'MaacNificent')	Maackia amurensis 'JFS-Schichtel1'	1.5	Container #20	2022 - Planting Spring - Replacement - Other	05/04/2022
179348	2700	16th Ave S	27th St E	44.95369326	-93.25169243	Street Tree (Boulevard)	Cladrastis kentukea (Yellowwood American)	Cladrastis kentukea	1.5	Bareroot	2022 - Planting Spring - Replacement - Ash	05/04/2022
193083	507	Lake St E	na	44.94829249	-93.26864804	Street Tree (Boulevard)	Cladrastis kentukea (Yellowwood American)	Cladrastis kentukea	1.5	Container #20	2022 - Planting Spring - More Trees Please	05/04/2022
201261	4401	West River Pkwy	*na	44.91745451	-93.20469702	Parkland/Golf Course	Celtis occidentalis (*Hackberry Common)	Celtis occidentalis	1.5	Container #20	2022 - Planting Spring - Replacement - Other	05/04/2022
201298	4401	West River Pkwy	*na	44.91603764	-93.2063341	Parkland/Golf Course	Quercus x macdanielli 'Clemons' (Oak 'Heritage')	Quercus x macdanielli 'Clemons'	1.5	Container #20	2022 - Planting Spring - Replacement - Other	05/04/2022
202172	4801	South Minnehaha Park Dr	*na	44.91480471	-93.21132385	Parkland/Golf Course	Quercus x macdanielli 'Clemons' (Oak 'Heritage')	Quercus x macdanielli 'Clemons'	1.5	Container #20	2022 - Planting Spring - Replacement - Other	05/04/2022
202395	4801	South Minnehaha Park Dr	*na	44.9138809	-93.20958592	Parkland/Golf Course	Quercus x macdanielli 'Clemons' (Oak 'Heritage')	Quercus x macdanielli 'Clemons'	1.5	Container #20	2022 - Planting Spring - Replacement - Other	05/04/2022
202457	4801	South Minnehaha Park Dr	*na	44.91344463	-93.2092857	Parkland/Golf Course	Quercus x macdanielli 'Clemons' (Oak 'Heritage')	Quercus x macdanielli 'Clemons'	1.5	Container #20	2022 - Planting Spring - Replacement - Other	05/04/2022
202531	4401	West River Pkwy	Godfrey Pkwy	44.91830366	-93.20919491	Street Tree (Boulevard)	Amelanchier x grandiflora 'Autumn Brilliance' (Multi-stem) (Servi	Amelanchier x grandiflora 'Autumn Brilliance'	72	Container #20	2022 - Planting Spring - More Trees Please	05/04/2022
202932	4401	West River Pkwy	*na	44.91811912	-93.20717981	Parkland/Golf Course	Quercus x macdanielli 'Clemons' (Oak 'Heritage')	Quercus x macdanielli 'Clemons'	1.5	Container #20	2022 - Planting Spring - Replacement - Other	05/04/2022
203009	5201	South Minnehaha Park Dr	South Minnehaha Park Dr	44.90884641	-93.20418742	Parkland/Golf Course	Quercus x macdanielli 'Clemons' (Oak 'Heritage')	Quercus x macdanielli 'Clemons'	1.5	Container #20	2022 - Planting Spring - Replacement - Other	05/04/2022
203402	4801	South Minnehaha Park Dr	*na	44.90724254	-93.20019319	Parkland/Golf Course	Celtis occidentalis (*Hackberry Common)	Celtis occidentalis	1.5	Container #20	2022 - Planting Spring - Replacement - Other	05/04/2022
217717	815	25th Ave S	*na	44.96523207	-93.23574695	Street Tree (Boulevard)	Gymnocladus dioicus 'Espresso' (Coffeetree Kentucky 'Espresso')	Gymnocladus dioicus 'Espresso'	2	Container #25	2022 - Planting Spring - More Trees Please	05/04/2022
219000	310	38th St E	37th St E	44.93590347	-93.27259822	Street Tree (Boulevard)	Gymnocladus dioicus 'Espresso' (Coffeetree Kentucky 'Espresso')	Gymnocladus dioicus 'Espresso'	1.5	Bareroot	2022 - Planting Spring - Replacement - Other	05/04/2022
222486	250	Irving Ave N	na	44.97956241	-93.29936726	Street Tree (Boulevard)	Prunus maackii 'Jefspur' (Chokecherry Amur 'Goldspur')	Prunus maackii 'Jefspur'	1.5	Bareroot	2022 - Planting Spring - Replacement - Other	05/04/2022
228480	1900	East Minnehaha Pkwy	East Minnehaha Pkwy	44.91616406	-93.24381037	Street Tree (Boulevard)	Quercus x macdanielli 'Clemons' (Oak 'Heritage')	Quercus x macdanielli 'Clemons'	1.5	Container #20	2022 - Planting Spring - More Trees Please	05/04/2022
229576	1201	7th St SE	12th Ave SE	44.98486647	-93.2358447	Street Tree (Boulevard)	Malus 'Royal Raindrops' (Crabapple 'Royal Raindrops')	Malus 'Royal Raindrops'	1.5	Bareroot	2022 - Planting Spring - Replacement - Other	05/04/2022
229823	901	15th Ave SE	Rollins Ave SE	44.98542722	-93.23132865	Parkland/Golf Course	Malus 'Spring Snow' (Crabapple 'Spring Snow')	Malus 'Spring Snow'	1.5	Bareroot	2022 - Planting Spring - Replacement - Other	05/04/2022
230735	2700	8th St S	*na	44.96725825	-93.23272963	Parkland/Golf Course	Juniperus virginiana (Redcedar Eastern)	Juniperus virginiana	60	Container #20	2022 - Planting Spring - Replacement - Other	05/04/2022
238877	4008	Xerxes Ave N	Victory Memorial Dr	45.02805854	-93.3187244	Parkland/Golf Course	Celtis occidentalis (*Hackberry Common)	Celtis occidentalis	1.5	Container #20	2022 - Planting Spring - Replacement - Other	05/04/2022

238994	4326	Xerxes Ave N	Victory Memorial Dr	45.03431211	-93.31886033	Parkland/Golf Course	Celtis occidentalis (*Hackberry Common)	Celtis occidentalis	1.5	Container #20	2022 - Planting Spring - Replacement - Other	05/04/2022
239629	4436	Victory Ave	Victory Memorial Dr	45.03695871	-93.31609888	Parkland/Golf Course	Celtis occidentalis (*Hackberry Common)	Celtis occidentalis	1.5	Container #20	2022 - Planting Spring - Replacement - Other	05/04/2022
239917	1500	Victory Memorial Dr	Victory Memorial Dr	45.0371413	-93.299203	Parkland/Golf Course	Celtis occidentalis (*Hackberry Common)	Celtis occidentalis	1.5	Container #20	2022 - Planting Spring - Replacement - Other	05/04/2022
240777	3100	West River Pkwy S	West River Pkwy S	44.94527019	-93.20369263	Parkland/Golf Course	Picea glauca 'Densata' (Spruce White 'Black Hills')	Picea glauca 'Densata'	48	Container #20	2022 - Planting Spring - Replacement - Ash	05/04/2022
241148	3540	Edmund Blvd	West River Pkwy S	44.93841321	-93.20477248	Parkland/Golf Course	Juniperus virginiana (Redcedar Eastern)	Juniperus virginiana	60	Container #20	2022 - Planting Spring - Replacement - Other	05/04/2022
241247	3744	Edmund Blvd	West River Pkwy	44.93496494	-93.20350342	Parkland/Golf Course	Juniperus virginiana (Redcedar Eastern)	Juniperus virginiana	60	Container #20	2022 - Planting Spring - Replacement - Other	05/04/2022
241250	3750	Edmund Blvd	West River Pkwy	44.93488095	-93.20354225	Parkland/Golf Course	Quercus x macdanielli 'Clemons' (Oak 'Heritage')	Quercus x macdanielli 'Clemons'	1.5	Container #20	2022 - Planting Spring - Replacement - Other	05/04/2022
241302	3814	Edmund Blvd	West River Pkwy	44.93377324	-93.20332424	Parkland/Golf Course	Maackia amurensis 'JFS-Schichtel1' (Maackia 'MaacNificent')	Maackia amurensis 'JFS-Schichtel1'	1.5	Container #20	2022 - Planting Spring - Replacement - Ash	05/04/2022
241927	4530	Edmund Blvd	West River Pkwy	44.92051189	-93.20435608	Parkland/Golf Course	Maackia amurensis 'JFS-Schichtel1' (Maackia 'MaacNificent')	Maackia amurensis 'JFS-Schichtel1'	1.5	Container #20	2022 - Planting Spring - Replacement - Other	05/04/2022
247885	1513	Lake St W	na	44.94826357	-93.30157545	Street Tree (Boulevard)	Gleditsia triacanthos 'Draves' PP 21698 (Honeylocust Common Th	Gleditsia triacanthos 'Draves' PP 21698	1.5	Container #20	2022 - Planting Spring - Replacement - Other	05/04/2022
248544	519	Lake St E	na	44.94827377	-93.26798777	Street Tree (Boulevard)	Gymnocladus dioicus 'Espresso' (Coffeetree Kentucky 'Espresso')	Gymnocladus dioicus 'Espresso'	1.5	Container #20	2022 - Planting Spring - More Trees Please	05/04/2022
252561	1717	3rd Ave N	na	44.97980443	-93.30264363	Street Tree (Boulevard)	Ostrya virginiana (*Ironwood)	Ostrya virginiana	1.5	Bareroot	2022 - Planting Spring - Replacement - Other	05/04/2022
254035	2828	Chicago Ave	na	44.95124521	-93.26276613	Street Tree (Boulevard)	Platanus x acerifolia 'Bloodgood' (Planetree London 'Bloodgood')	Platanus x acerifolia 'Bloodgood'	1.5	Container #20	2022 - Planting Spring - Replacement - Other	05/04/2022
254036	2828	Chicago Ave	na	44.95106393	-93.26276613	Street Tree (Boulevard)	Cladrastis kentukea (Yellowwood American)	Cladrastis kentukea	1.5	Container #20	2022 - Planting Spring - Replacement - Other	05/04/2022
254037	2828	Chicago Ave	na	44.9509899	-93.26276345	Street Tree (Boulevard)	Cladrastis kentukea (Yellowwood American)	Cladrastis kentukea	1.5	Container #20	2022 - Planting Spring - Replacement - Other	05/04/2022
254065	2941	Chicago Ave	na	44.94882612	-93.26256673	Street Tree (Boulevard)	Prunus virginiana 'Schubert' (Chokecherry 'Canada Red')	Prunus virginiana 'Schubert'	1.5	Container #20	2022 - Planting Spring - Replacement - Other	05/04/2022
257504	2401	East Minnehaha Pkwy	East Minnehaha Pkwy	44.91589391	-93.23454083	Parkland/Golf Course	Quercus x macdanielli 'Clemons' (Oak 'Heritage')	Quercus x macdanielli 'Clemons'	1.5	Container #20	2022 - Planting Spring - Replacement - Other	05/04/2022
259223	4401	West River Pkwy S	West River Pkwy	44.93479183	-93.20337464	Parkland/Golf Course	Juniperus virginiana (Redcedar Eastern)	Juniperus virginiana	60	Container #20	2022 - Planting Spring - Replacement - Other	05/04/2022
259477	3518	Edmund Blvd	West River Pkwy	44.9516945	-93.20900611	Woodland/Natural Area	Quercus ellipsoidalis (*Oak Northern Pin)	Quercus ellipsoidalis	1.5	Container #20	2022 - Planting Spring - Replacement - Other	05/04/2022
260460	3543	2nd Ave S	na	44.93826909	-93.27396325	Street Tree (Boulevard)	Gleditsia triacanthos var. inermis 'Harve' (Honeylocust Common	Gleditsia triacanthos var. inermis 'Harve'	1.5	Bareroot	2022 - Planting Spring - Replacement - Other	05/04/2022
260565	2118	5th Ave N	na	44.98270202	-93.30801169	Street Tree (Boulevard)	Ostrya virginiana (*Ironwood)	Ostrya virginiana	1.5	Bareroot	2022 - Planting Spring - Replacement - Ash	05/04/2022
260774	3400	24th Ave S	34th St E	44.94130174	-93.23740784	Street Tree (Boulevard)	Cladrastis kentukea (Yellowwood American)	Cladrastis kentukea	1.5	Bareroot	2022 - Planting Spring - Replacement - Other	05/04/2022
260799	715	Lake St E	na	44.94826398	-93.26433479	Street Tree (Boulevard)	Gymnocladus dioicus 'Espresso' (Coffeetree Kentucky 'Espresso')	Gymnocladus dioicus 'Espresso'	1.5	Container #20	2022 - Planting Spring - Replacement - Other	05/04/2022
261368	2600	East Minnehaha Pkwy	na	44.91039052	-93.24690931	Parkland/Golf Course	Fagus grandifolia (Beech American)	Fagus grandifolia	1.5	Container #20	2022 - Planting Spring - Replacement - Other	05/04/2022
261374	2600	East Minnehaha Pkwy	East Lake Nokomis Pkwy	44.9105267	-93.24602219	Parkland/Golf Course	Quercus x macdanielli 'Clemons' (Oak 'Heritage')	Quercus x macdanielli 'Clemons'	1.5	Container #20	2022 - Planting Spring - Replacement - Other	05/04/2022
263055	2701	44th St E	28th Ave S	44.92158822	-93.23267014	Parkland/Golf Course	Celtis occidentalis (*Hackberry Common)	Celtis occidentalis	1.5	Container #20	2022 - Planting Spring - Replacement - Other	05/04/2022
263463	4500	28th Ave S	*na	44.92086099	-93.23278347	Parkland/Golf Course	Quercus x macdanielli 'Clemons' (Oak 'Heritage')	Quercus x macdanielli 'Clemons'	1.5	Container #20	2022 - Planting Spring - Replacement - Other	05/04/2022
265287	4801	38th Ave S	Woodlawn Blvd	44.91434018	-93.23407248	Parkland/Golf Course	Juniperus virginiana (Redcedar Eastern)	Juniperus virginiana	60	Container #20	2022 - Planting Spring - Replacement - Other	05/04/2022
265291	4801	38th Ave S	Woodlawn Blvd	44.91429456	-93.23359519	Parkland/Golf Course	Quercus x macdanielli 'Clemons' (Oak 'Heritage')	Quercus x macdanielli 'Clemons'	1.5	Container #20	2022 - Planting Spring - Replacement - Other	05/04/2022
265310	4801	38th Ave S	Woodlawn Blvd	44.91350873	-93.23379562	Parkland/Golf Course	Juniperus virginiana (Redcedar Eastern)	Juniperus virginiana	60	Container #20	2022 - Planting Spring - Replacement - Other	05/04/2022
265419	2600	East Minnehaha Pkwy	West Lake Nokomis Pkwy	44.91421827	-93.24328934	Parkland/Golf Course	Juniperus virginiana (Redcedar Eastern)	Juniperus virginiana	60	Container #20	2022 - Planting Spring - Replacement - Other	05/04/2022
265446	2600	East Minnehaha Pkwy	West Lake Nokomis Pkwy	44.9116026	-93.24489632	Parkland/Golf Course	Quercus x macdanielli 'Clemons' (Oak 'Heritage')	Quercus x macdanielli 'Clemons'	1.5	Container #20	2022 - Planting Spring - Replacement - Other	05/04/2022
265458	2600	East Minnehaha Pkwy	East Lake Nokomis Pkwy	44.91100974	-93.24545458	Parkland/Golf Course	Quercus x macdanielli 'Clemons' (Oak 'Heritage')	Quercus x macdanielli 'Clemons'	1.5	Container #20	2022 - Planting Spring - Replacement - Other	05/04/2022
265481	2600	East Minnehaha Pkwy	na	44.91510598	-93.24585131	Parkland/Golf Course	Picea abies (Spruce Norway)	Picea abies	60	Container #20	2022 - Planting Spring - Replacement - Other	05/04/2022
266764	405	Lake St W	na	44.94828705	-93.28460248	Street Tree (Boulevard)	Gleditsia triacanthos 'Draves' PP 21698 (Honeylocust Common Th	Gleditsia triacanthos 'Draves' PP 21698	1.5	Container #20	2022 - Planting Spring - Replacement - Other	05/04/2022
266765	401	Lake St W	na	44.94828183	-93.28449117	Street Tree (Boulevard)	Gleditsia triacanthos 'Draves' PP 21698 (Honeylocust Common Th	Gleditsia triacanthos 'Draves' PP 21698	1.5	Container #20	2022 - Planting Spring - Replacement - Other	05/04/2022
268061	4401	West River Pkwy	West River Pkwy	44.92407831	-93.2041404	Woodland/Natural Area	Prunus domestica 'Mount Royal' (Plum European 'Mount Royal')	Prunus domestica 'Mount Royal'	1	Container #07	2022 - Planting Spring - Replacement - Other	05/04/2022
268063	4401	West River Pkwy	West River Pkwy	44.92411962	-93.20414443	Woodland/Natural Area	Prunus domestica 'Mount Royal' (Plum European 'Mount Royal')	Prunus domestica 'Mount Royal'	1	Container #07	2022 - Planting Spring - Replacement - Other	05/04/2022
269752	810	Glenwood Ave	4th Ave N	44.98163795	-93.28874435	Street Tree (Boulevard)	Maackia amurensis 'JFS-Schichtel1' (Maackia 'MaacNificent')	Maackia amurensis 'JFS-Schichtel1'	1.5	Bareroot	2022 - Planting Spring - Replacement - Other	05/04/2022
273169	601	Lake St E	*na	44.94827207	-93.26752333	Street Tree (Boulevard)	Cladrastis kentukea (Yellowwood American)	Cladrastis kentukea	1.5	Container #20	2022 - Planting Spring - More Trees Please	05/04/2022
273858	1302	7th St SE	13th Ave SE	44.98363622	-93.23501498	Street Tree (Boulevard)	Catalpa speciosa (Catalpa Northern)	Catalpa speciosa	1.5	Bareroot	2022 - Planting Spring - Replacement - Other	05/04/2022
276410	3416	4th Ave S	3rd Ave S	44.94124648	-93.27271255	Street Tree (Boulevard)	Syringa reticulata (*Lilac Japanese Tree)	Syringa reticulata	1.5	Bareroot	2022 - Planting Spring - More Trees Please	05/04/2022
278692	3149	22nd Ave S	na	44.94518041	-93.24055423	Street Tree (Boulevard)	Cladrastis kentukea (Yellowwood American)	Cladrastis kentukea	1.5	Bareroot	2022 - Planting Spring - Replacement - Other	05/04/2022
282009	4454	Edmund Blvd	West River Pkwy	44.921683	-93.20423731	Parkland/Golf Course	Maackia amurensis 'JFS-Schichtel1' (Maackia 'MaacNificent')	Maackia amurensis 'JFS-Schichtel1'	1.5	Container #20	2022 - Planting Spring - Replacement - Other	05/04/2022
282117	2716	West River Pkwy S	West River Pkwy S	44.95407058	-93.21276672	Parkland/Golf Course	Quercus x macdanielli 'Clemons' (Oak 'Heritage')	Quercus x macdanielli 'Clemons'	1.5	Container #20	2022 - Planting Spring - Replacement - Other	05/04/2022
283096	4801	South Minnehaha Park Dr	*na	44.91411452	-93.20907022	Woodland/Natural Area	Quercus x macdanielli 'Clemons' (Oak 'Heritage')	Quercus x macdanielli 'Clemons'	1.5	Container #20	2022 - Planting Spring - Replacement - Ash	05/04/2022
284203	1134	Van White Memorial Blvd	*na	44.98161346	-93.29415227	Street Tree (Boulevard)	Gleditsia triacanthos var. inermis 'Harve' (Honeylocust Common	Gleditsia triacanthos var. inermis 'Harve'	1.5	Bareroot	2022 - Planting Spring - Replacement - Other	05/04/2022
286033	2600	East Minnehaha Pkwy	Cedar Ave S	44.91047475	-93.2457315	Parkland/Golf Course	Quercus x macdanielli 'Clemons' (Oak 'Heritage')	Quercus x macdanielli 'Clemons'	1.5	Container #20	2022 - Planting Spring - Replacement - Other	05/04/2022
286070	4801	38th Ave S	East Lake Nokomis Pkwy	44.91490435	-93.23360668	Parkland/Golf Course	Quercus x macdanielli 'Clemons' (Oak 'Heritage')	Quercus x macdanielli 'Clemons'	1.5	Container #20	2022 - Planting Spring - Replacement - Other	05/04/2022
286102	2600	East Minnehaha Pkwy	East Minnehaha Pkwy	44.91656081	-93.24189894	Woodland/Natural Area	Picea glauca 'Densata' (Spruce White 'Black Hills')	Picea glauca 'Densata'	48	Container #20	2022 - Planting Spring - Replacement - Ash	05/04/2022
286254	4801	38th Ave S	*na	44.91655036	-93.2400053	Parkland/Golf Course	Picea glauca 'Densata' (Spruce White 'Black Hills')	Picea glauca 'Densata'	48	Container #20	2022 - Planting Spring - Replacement - Ash	05/04/2022
286319	4801	38th Ave S	*na	44.91653912	-93.23919303	Parkland/Golf Course	Picea glauca 'Densata' (Spruce White 'Black Hills')	Picea glauca 'Densata'	48	Container #20	2022 - Planting Spring - Replacement - Ash	05/04/2022
286919	4401	West River Pkwy S	Edmund Blvd	44.92798529	-93.20277792	Parkland/Golf Course	Quercus x macdanielli 'Clemons' (Oak 'Heritage')	Quercus x macdanielli 'Clemons'	1.5	Container #20	2022 - Planting Spring - Replacement - Other	05/04/2022
287944	4401	West River Pkwy S	Edmund Blvd	44.92750778	-93.20297057	Street Tree (Median)	Carya ovata (Hickory Shagbark)	Carya ovata	1.5	Container #20	2022 - Planting Spring - Replacement - Other	05/04/2022
290485	5034	Gladstone Ave	Prospect Ave	44.91126699	-93.28306038	Street Tree (Boulevard)	Larix laricina (Tamarack)	Larix laricina	72	Container #05	2022 - Planting Spring - More Trees Please	05/04/2022
290511	4648	Grand Ave S	Grand Ave S	44.91799086	-93.28453149	Street Tree (Boulevard)	Larix laricina (Tamarack)	Larix laricina	72	Container #05	2022 - Planting Spring - More Trees Please	05/04/2022
291473	2011	Clinton Ave	na	44.96196902	-93.2715711	Street Tree (Boulevard)	Gymnocladus dioicus 'McKBranched' (Coffeetree Kentucky 'Deca	Gymnocladus dioicus 'McKBranched'	1.25	Bareroot	2022 - Planting Spring - Replacement - Other	05/04/2022
291707	4200	West River Pkwy S	na	44.92646848	-93.20326975	Parkland/Golf Course	Ostrya virginiana (*Ironwood)	Ostrya virginiana	1	Container #15	2022 - Planting Spring - More Trees Please	05/04/2022
293725	3358	Oakland Ave	na	44.94152622	-93.26646357	Street Tree (Boulevard)	Gymnocladus dioicus 'Espresso' (Coffeetree Kentucky 'Espresso')	Gymnocladus dioicus 'Espresso'	1.5	Bareroot	2022 - Planting Spring - Replacement - Ash	05/04/2022
293877	4801	38th Ave S	East Lake Nokomis Pkwy	44.91449117	-93.23366016	Parkland/Golf Course	Quercus x macdanielli 'Clemons' (Oak 'Heritage')	Quercus x macdanielli 'Clemons'	1.5	Container #20	2022 - Planting Spring - More Trees Please	05/04/2022
293912	4557	Longfellow Ave	*na	44.92205375	-93.2456147	Parkland/Golf Course	Picea glauca 'Densata' (Spruce White 'Black Hills')	Picea glauca 'Densata'	48	Container #20	2022 - Planting Spring - Replacement - Ash	05/04/2022
293962	4553	Longfellow Ave	*na	44.92458976	-93.24380765	Parkland/Golf Course	Picea glauca 'Densata' (Spruce White 'Black Hills')	Picea glauca 'Densata'	48	Container #20	2022 - Planting Spring - Replacement - Other	05/04/2022
293970	3201	3rd Ave S	33rd St E	44.94491645	-93.2723556	Street Tree (Boulevard)	Syringa reticulata (*Lilac Japanese Tree)	Syringa reticulata	1.5	Bareroot	2022 - Planting Spring - More Trees Please	05/04/2022
294993	3305	Cedar Ave S	33rd St E	44.9428774	-93.24689302	Street Tree (Boulevard)	Cladrastis kentukea (Yellowwood American)	Cladrastis kentukea	1.5	Bareroot	2022 - Planting Spring - Replacement - Other	05/04/2022
295141	301	Lake St E	na	44.94827564	-93.27266826	Street Tree (Boulevard)	Quercus bicolor (*Oak Bicolor - Swamp White)	Quercus bicolor	1.5	Container #15	2022 - Planting Spring - More Trees Please	05/04/2022
295143	301	Lake St E	na	44.9482747	-93.2725261	Street Tree (Boulevard)	Gymnocladus dioicus 'Espresso' (Coffeetree Kentucky 'Espresso')	Gymnocladus dioicus 'Espresso'	1.5	Container #20	2022 - Planting Spring - More Trees Please	05/04/2022
295144	309	Lake St E	na	44.94827564	-93.27235846	Street Tree (Boulevard)	Quercus bicolor (*Oak Bicolor - Swamp White)	Quercus bicolor	1.5	Container #15	2022 - Planting Spring - More Trees Please	05/04/2022
295145	313	Lake St E	na	44.94827754	-93.27219887	Street Tree (Boulevard)	Gymnocladus dioicus 'Espresso' (Coffeetree Kentucky 'Espresso')	Gymnocladus dioicus 'Espresso'	1.5	Container #20	2022 - Planting Spring - More Trees Please	05/04/2022
295147	319	Lake St E	na	44.94827327	-93.27196886	Street Tree (Boulevard)	Quercus bicolor (*Oak Bicolor - Swamp White)	Quercus bicolor	1.5	Container #15	2022 - Planting Spring - More Trees Please	05/04/2022
295309	2535	27th Ave S	na	44.9563433	-93.23298528	Street Tree (Boulevard)	Gymnocladus dioicus 'Espresso' (Coffeetree Kentucky 'Espresso')	Gymnocladus dioicus 'Espresso'	1.5	B & B	2022 - Planting Spring - More Trees Please	05/04/2022
295417	2600	East Minnehaha Pkwy	East Lake Nokomis Pkwy	44.91150449	-93.2445555	Parkland/Golf Course	Castanea dentata (Chestnut American)	Castanea dentata	1	Container #07	2022 - Planting Spring - More Trees Please	05/04/2022
295575	4401	West River Pkwy	*na	44.92022356	-93.20441609	Parkland/Golf Course	Carya cordiformis (Hickory Bitternut)	Carya cordiformis	1	Container #07	2022 - Planting Spring - Replacement - Other	05/04/2022
295576	4401	West River Pkwy	46th St E	44.91971266	-93.20495253	Parkland/Golf Course	Carya ovata (Hickory Shagbark)	Carya ovata	1.5	Container #20	2022 - Planting Spring - Replacement - Other	05/04/2022
295612	4401	West River Pkwy	*na	44.91610222	-93.20628652	Parkland/Golf Course	Quercus x macdanielli 'Clemons' (Oak 'Heritage')	Quercus x macdanielli 'Clemons'	1.5	Container #20	2022 - Planting Spring - More Trees Please	05/04/2022
295819	3148	3rd Ave S	33rd St E	44.94504127	-93.27302815	Street Tree (Boulevard)	Syringa reticulata (*Lilac Japanese Tree)	Syringa reticulata	1.5	Bareroot	2022 - Planting Spring - Replacement - Other	05/04/2022
295987	5601	28th Ave S	na	44.89942081	-93.22890081	Parkland/Golf Course	Quercus bicolor (*Oak Bicolor - Swamp White)	Quercus bicolor	2	Container #25	2022 - Planting Spring - Replacement - Ash	05/04/2022
295988	5601	28th Ave S	na	44.89928876	-93.22888472	Parkland/Golf Course	Quercus bicolor (*Oak Bicolor - Swamp White)	Quercus bicolor	2	Container #25	2022 - Planting Spring - Replacement - Ash	05/04/2022
295989	5601	28th Ave S	na	44.89909592	-93.22881632	Parkland/Golf Course	Quercus bicolor (*Oak Bicolor - Swamp White)	Quercus bicolor	2	Container #25	2022 - Planting Spring - Replacement - Ash	05/04/2022
296208	2600	East Minnehaha Pkwy	West Lake Nokomis Pkwy	44.91518637	-93.24373127	Parkland/Golf Course	Fagus grandifolia (Beech American)	Fagus grandifolia	1.5	Container #20	2022 - Planting Spring - Replacement - Other	05/04/2022
296264	701	15th Ave SE	7th St SE	44.98336217	-93.23308786	Street Tree (Boulevard)	Gymnocladus dioicus 'Espresso' (Coffeetree Kentucky 'Espresso')	Gymnocladus dioicus 'Espresso'	1.5	Bareroot	2022 - Planting Spring - More Trees Please	05/04/2022
296275	1401	6th St SE	na	44.98235015	-93.23377354	Street Tree (Boulevard)	Maackia amurensis 'JFS-Schichtel1' (Maackia 'MaacNificent')	Maackia amurensis 'JFS-Schichtel1'	1.5	Bareroot	2022 - Planting Spring - Replacement - Other	05/04/2022
296281	601	13th Ave SE	na	44.98323405	-93.23598796	Street Tree (Boulevard)	Malus 'Spring Snow' (Crabapple 'Spring Snow')	Malus 'Spring Snow'	1.5	Bareroot	2022 - Planting Spring - More Trees Please	05/04/2022
296282	601	13th Ave SE	na	44.98327721	-93.23609927	Street Tree (Boulevard)	Malus 'Spring Snow' (Crabapple 'Spring Snow')	Malus 'Spring Snow'	1.5	Bareroot	2022 - Planting Spring - More Trees Please	05/04/2022
296309	525	Humboldt Ave N	Irving Ave N	44.98357478	-93.29936244	Street Tree (Boulevard)	Ostrya virginiana (*Ironwood)	Ostrya virginiana	1.5	Bareroot	2022 - Planting Spring - Replacement - Other	05/04/2022
296310	307	Knox Ave N	na	44.98123069	-93.30207157	Street Tree (Boulevard)	Cladrastis kentukea (Yellowwood American)	Cladrastis kentukea	1.5	Bareroot	2022 - Planting Spring - Replacement - Other	05/04/2022
296311	335	Logan Ave N	na	44.98138437	-93.30333154	Street Tree (Boulevard)	Carpinus caroliniana (Beech Blue - Musclewood)	Carpinus caroliniana	1.5	Bareroot	2022 - Planting Spring - Replacement - Other	05/04/2022
296312	400	Logan Ave N	4th Ave N	44.98164144	-93.30294933	Street Tree (Boulevard)	Malus 'Royal Raindrops' (Crabapple 'Royal Raindrops')	Malus 'Royal Raindrops'	1.5	Bareroot	2022 - Planting Spring - Replacement - Ash	05/04/2022
296313	400	Logan Ave N	na	44.98169931	-93.3031867	Street Tree (Boulevard)	Cladrastis kentukea (Yellowwood American)	Cladrastis kentukea	1.5	Bareroot	2022 - Planting Spring - Replacement - Other	05/04/2022
296315	427	Knox Ave N	5th Ave N	44.98258696	-93.30242447	Street Tree (Boulevard)	Cladrastis kentukea (Yellowwood American)	Cladrastis kentukea	1.5	Bareroot	2022 - Planting Spring - Replacement - Other	05/04/2022

296317	514	Logan Ave N	na	44.98307013	-93.30318698	Street Tree (Boulevard)	Cladrastis kentukea (Yellowwood American)	Cladrastis kentukea	1.5	Bareroot	2022 - Planting Spring - Replacement - Other	05/04/2022
296320	4912	Vincent Ave S	50th St W	44.91253388	-93.31707196	Easement Tree	Quercus macrocarpa 'JFS-KW3' (Oak Bur 'Urban Pinnacle')	Quercus macrocarpa 'JFS-KW3'	1.5	Container #20	2022 - Planting Spring - Citizen	05/04/2022
296321	4912	Vincent Ave S	50th St W	44.91252913	-93.31685605	Easement Tree	Quercus macrocarpa 'JFS-KW3' (Oak Bur 'Urban Pinnacle')	Quercus macrocarpa 'JFS-KW3'	1.5	Container #20	2022 - Planting Spring - Citizen	05/04/2022
296326	1922	4th Ave N	Newton Ave N	44.98181149	-93.30576944	Street Tree (Boulevard)	Gymnocladus dioicus 'Espresso' (Coffeetree Kentucky 'Espresso')	Gymnocladus dioicus 'Espresso'	1.5	Bareroot	2022 - Planting Spring - Replacement - Other	05/04/2022
296328	1922	4th Ave N	Newton Ave N	44.98196706	-93.30577615	Street Tree (Boulevard)	Cladrastis kentukea (Yellowwood American)	Cladrastis kentukea	1.5	Bareroot	2022 - Planting Spring - Replacement - Other	05/04/2022
296329	515	Newton Ave N	na	44.9830845	-93.30589893	Street Tree (Boulevard)	Cladrastis kentukea (Yellowwood American)	Cladrastis kentukea	1.5	Bareroot	2022 - Planting Spring - Replacement - Ash	05/04/2022
296345	424	Newton Ave N	5th Ave N	44.98258976	-93.30553129	Street Tree (Boulevard)	Syringa reticulata (*Lilac Japanese Tree)	Syringa reticulata	1.5	Bareroot	2022 - Planting Spring - Replacement - Ash	05/04/2022
296552	2401	East Minnehaha Pkwy	East Minnehaha Pkwy	44.9161173	-93.23447994	Parkland/Golf Course	Quercus x macdanielli 'Clemons' (Oak 'Heritage')	Quercus x macdanielli 'Clemons'	1.5	Container #20	2022 - Planting Spring - More Trees Please	05/04/2022
296601	200	24th St E	3rd Ave S	44.95967277	-93.27284679	Street Tree (Boulevard)	Gymnocladus dioicus 'MckBranched' (Coffeetree Kentucky 'Deca	Gymnocladus dioicus 'MckBranched'	1.25	Bareroot	2022 - Planting Spring - More Trees Please	05/04/2022
296606	4500	28th Ave S	*na	44.92094545	-93.23280652	Parkland/Golf Course	Quercus x macdanielli 'Clemons' (Oak 'Heritage')	Quercus x macdanielli 'Clemons'	1.5	Container #20	2022 - Planting Spring - More Trees Please	05/04/2022
296684	2545	16th Ave S	26th St E	44.95561187	-93.25060641	Street Tree (Boulevard)	Cladrastis kentukea (Yellowwood American)	Cladrastis kentukea	1.5	Bareroot	2022 - Planting Spring - Replacement - Other	05/04/2022
296782	815	13th Ave SE	12th Ave SE	44.98602218	-93.23494722	Easement Tree	Malus 'Royal Raindrops' (Crabapple 'Royal Raindrops')	Malus 'Royal Raindrops'	1.5	Bareroot	2022 - Planting Spring - More Trees Please	05/04/2022
296973	4801	South Minnehaha Park Dr	*na	44.91750124	-93.21128472	Parkland/Golf Course	Quercus x macdanielli 'Clemons' (Oak 'Heritage')	Quercus x macdanielli 'Clemons'	1.5	Container #20	2022 - Planting Spring - More Trees Please	05/04/2022
296974	4801	South Minnehaha Park Dr	*na	44.91742241	-93.21158379	Parkland/Golf Course	Picea glauca 'Densata' (Spruce White 'Black Hills')	Picea glauca 'Densata'	48	Container #20	2022 - Planting Spring - More Trees Please	05/04/2022
297035	3567	West River Pkwy S	West River Pkwy S	44.93756702	-93.20552145	Parkland/Golf Course	Maackia amurensis 'JFS-Schichtel1' (Maackia 'MaacNificent')	Maackia amurensis 'JFS-Schichtel1'	1.5	Container #20	2022 - Planting Spring - More Trees Please	05/04/2022
297036	3567	West River Pkwy S	West River Pkwy S	44.93750531	-93.2053632	Parkland/Golf Course	Maackia amurensis 'JFS-Schichtel1' (Maackia 'MaacNificent')	Maackia amurensis 'JFS-Schichtel1'	1.5	Container #20	2022 - Planting Spring - More Trees Please	05/04/2022
297141	5601	28th Ave S	*na	44.89932906	-93.2299383	Parkland/Golf Course	Quercus macrocarpa (*Oak Bur)	Quercus macrocarpa	1.5	Container #20	2022 - Planting Spring - More Trees Please	05/04/2022
297220	3339	Oakland Ave	na	44.94189034	-93.26630651	Street Tree (Boulevard)	Gymnocladus dioicus 'Espresso' (Coffeetree Kentucky 'Espresso')	Gymnocladus dioicus 'Espresso'	1.5	Bareroot	2022 - Planting Spring - Replacement - Other	05/04/2022
297257	3453	2nd Ave S	na	44.93970466	-93.27398666	Street Tree (Boulevard)	Gleditsia triacanthos var. inermis 'Harve' (Honeylocust Common	Gleditsia triacanthos var. inermis 'Harve'	1.5	Bareroot	2022 - Planting Spring - Replacement - Other	05/04/2022
297292	3333	2nd Ave S	na	44.94203715	-93.27399946	Street Tree (Boulevard)	Gleditsia triacanthos var. inermis 'Harve' (Honeylocust Common	Gleditsia triacanthos var. inermis 'Harve'	1.5	Bareroot	2022 - Planting Spring - Replacement - Other	05/04/2022
297293	151	Cedar Lake Rd N	na	44.97854181	-93.30159929	Street Tree (Boulevard)	Cladrastis kentukea (Yellowwood American)	Cladrastis kentukea	1.5	Bareroot	2022 - Planting Spring - Replacement - Other	05/04/2022
297419	420	31st Ave N	na	45.01202915	-93.28594083	Street Tree (Boulevard)	Maackia amurensis 'JFS-Schichtel1' (Maackia 'MaacNificent')	Maackia amurensis 'JFS-Schichtel1'	1.5	Container #20	2022 - Planting Spring - Replacement - Ash	05/04/2022
297535	1	Lake St W	na	44.94828524	-93.27692233	Street Tree (Boulevard)	Quercus macrocarpa 'JFS-KW3' (Oak Bur 'Urban Pinnacle')	Quercus macrocarpa 'JFS-KW3'	1.5	Container #20	2022 - Planting Spring - More Trees Please	05/04/2022
297963	4401	West River Pkwy S	West River Pkwy S	44.93261438	-93.20291684	Parkland/Golf Course	Juniperus virginiana (Redcedar Eastern)	Juniperus virginiana	60	Container #20	2022 - Planting Spring - Replacement - Other	05/04/2022
297970	826	Franklin Terr	Franklin Terr	44.96449716	-93.22849805	Street Tree (Boulevard)	Larix laricina (Tamarack)	Larix laricina	1.5	B & B	2022 - Planting Spring - More Trees Please	05/04/2022
298180	4401	West River Pkwy	Minnehaha Ave	44.91858671	-93.20904175	Parkland/Golf Course	Quercus macrocarpa (*Oak Bur)	Quercus macrocarpa	1.5	Container #20	2022 - Planting Spring - Replacement - Other	05/04/2022
298181	4401	West River Pkwy	Minnehaha Ave	44.91714939	-93.2128981	Parkland/Golf Course	Quercus macrocarpa (*Oak Bur)	Quercus macrocarpa	1.5	Container #20	2022 - Planting Spring - Replacement - Other	05/04/2022
298183	4401	West River Pkwy	Minnehaha Ave	44.91714939	-93.21251186	Parkland/Golf Course	Quercus macrocarpa (*Oak Bur)	Quercus macrocarpa	1.5	Container #20	2022 - Planting Spring - Replacement - Other	05/04/2022
298570	4401	West River Pkwy	Godfrey Pkwy	44.91838749	-93.20907338	Street Tree (Boulevard)	Amelanchier x grandiflora 'Autumn Brilliance' (Multi-stem) (Servi	Amelanchier x grandiflora 'Autumn Brilliance'	72	Container #20	2022 - Planting Spring - More Trees Please	05/04/2022
298571	4401	West River Pkwy	Godfrey Pkwy	44.91844611	-93.20898233	Street Tree (Boulevard)	Amelanchier x grandiflora 'Autumn Brilliance' (Multi-stem) (Servi	Amelanchier x grandiflora 'Autumn Brilliance'	72	Container #20	2022 - Planting Spring - More Trees Please	05/04/2022
298572	4401	West River Pkwy	Godfrey Pkwy	44.91850784	-93.20884822	Street Tree (Boulevard)	Amelanchier x grandiflora 'Autumn Brilliance' (Multi-stem) (Servi	Amelanchier x grandiflora 'Autumn Brilliance'	72	Container #20	2022 - Planting Spring - More Trees Please	05/04/2022
298573	4401	West River Pkwy	Godfrey Pkwy	44.91856007	-93.20873959	Street Tree (Boulevard)	Amelanchier x grandiflora 'Autumn Brilliance' (Multi-stem) (Servi	Amelanchier x grandiflora 'Autumn Brilliance'	72	Container #20	2022 - Planting Spring - More Trees Please	05/04/2022
298706	3000	Nicollet Ave	Lake St W	44.94827861	-93.27852344	Street Tree (Boulevard)	Quercus macrocarpa 'JFS-KW3' (Oak Bur 'Urban Pinnacle')	Quercus macrocarpa 'JFS-KW3'	1.5	Container #20	2022 - Planting Spring - More Trees Please	05/04/2022
298708	3000	Nicollet Ave	Lake St W	44.94828621	-93.27830484	Street Tree (Boulevard)	Quercus macrocarpa 'JFS-KW3' (Oak Bur 'Urban Pinnacle')	Quercus macrocarpa 'JFS-KW3'	1.5	Container #20	2022 - Planting Spring - More Trees Please	05/04/2022
298709	3000	Nicollet Ave	Lake St W	44.94828526	-93.27818146	Street Tree (Boulevard)	Quercus macrocarpa 'JFS-KW3' (Oak Bur 'Urban Pinnacle')	Quercus macrocarpa 'JFS-KW3'	1.5	Container #20	2022 - Planting Spring - More Trees Please	05/04/2022
299512	1300	Washburn Ave N	Plymouth Ave N	44.99155015	-93.31703164	Street Tree (Median)	Quercus rubra (*Oak Northern Red)	Quercus rubra	1.5	Bareroot	2022 - Planting Spring - More Trees Please	05/04/2022
299514	2700	Plymouth Ave N	Plymouth Ave N	44.99154257	-93.31477054	Street Tree (Median)	Quercus rubra (*Oak Northern Red)	Quercus rubra	1.5	Bareroot	2022 - Planting Spring - More Trees Please	05/04/2022
299515	2700	Plymouth Ave N	Plymouth Ave N	44.99154162	-93.31485234	Street Tree (Median)	Gymnocladus dioicus 'Espresso' (Coffeetree Kentucky 'Espresso')	Gymnocladus dioicus 'Espresso'	1.5	Bareroot	2022 - Planting Spring - More Trees Please	05/04/2022
299516	2626	Plymouth Ave N	Plymouth Ave N	44.99153498	-93.31449963	Street Tree (Median)	Quercus rubra (*Oak Northern Red)	Quercus rubra	1.5	Bareroot	2022 - Planting Spring - More Trees Please	05/04/2022
299517	2626	Plymouth Ave N	Plymouth Ave N	44.99153403	-93.31441649	Street Tree (Median)	Gymnocladus dioicus 'Espresso' (Coffeetree Kentucky 'Espresso')	Gymnocladus dioicus 'Espresso'	1.5	Bareroot	2022 - Planting Spring - More Trees Please	05/04/2022
299534	1300	Washburn Ave N	Plymouth Ave N	44.99160742	-93.31690813	Street Tree (Boulevard)	Carpinus caroliniana 'JN Select A' PPAF (Beech Blue - Musclewoo	Carpinus caroliniana 'JN Select A' PPAF	1.25	Bareroot	2022 - Planting Spring - More Trees Please	05/04/2022
299536	1240	Washburn Ave N	Plymouth Ave N	44.99150783	-93.31666539	Street Tree (Boulevard)	Crataegus crus-galli var. inermis (Hawthorn Thornless Cockspur)	Crataegus crus-galli var. inermis	1.5	Bareroot	2022 - Planting Spring - More Trees Please	05/04/2022
299537	1240	Vincent Ave N	Plymouth Ave N	44.99151115	-93.31569777	Street Tree (Boulevard)	Maackia amurensis 'JFS-Schichtel1' (Maackia 'MaacNificent')	Maackia amurensis 'JFS-Schichtel1'	1.25	Bareroot	2022 - Planting Spring - More Trees Please	05/04/2022
299538	1240	Vincent Ave N	Plymouth Ave N	44.9915064	-93.31549392	Street Tree (Boulevard)	Maackia amurensis 'JFS-Schichtel1' (Maackia 'MaacNificent')	Maackia amurensis 'JFS-Schichtel1'	1.25	Bareroot	2022 - Planting Spring - More Trees Please	05/04/2022
299539	2710	Plymouth Ave N	na	44.99158987	-93.31511439	Street Tree (Boulevard)	Ginkgo biloba 'The President' (Ginkgo 'Presidential Gold')	Ginkgo biloba 'The President'	1.25	Bareroot	2022 - Planting Spring - More Trees Please	05/04/2022
299540	1241	Upton Ave N	Plymouth Ave N	44.9915102	-93.31521095	Street Tree (Boulevard)	Maackia amurensis 'JFS-Schichtel1' (Maackia 'MaacNificent')	Maackia amurensis 'JFS-Schichtel1'	1.25	Bareroot	2022 - Planting Spring - More Trees Please	05/04/2022
301960	800	Columbia Pkwy	Columbia Pkwy	45.03086709	-93.25477505	Parkland/Golf Course	Gymnocladus dioicus (*Coffeetree Kentucky)	Gymnocladus dioicus	1.5	Bareroot	2022 - Planting Spring - Replacement - Ash	05/04/2022
15569	5925	Emerson Ave S	na	44.89529399	-93.29461608	Street Tree (Boulevard)	Ginkgo biloba 'The President' (Ginkgo 'Presidential Gold')	Ginkgo biloba 'The President'	2	Container #25	2022 - Planting Spring - Citizen	05/05/2022
20461	5129	Upton Ave S	na	44.9096853	-93.31495711	Street Tree (Boulevard)	Larix laricina (Tamarack)	Larix laricina	1.5	B & B	2022 - Planting Spring - More Trees Please	05/05/2022
20514	4800	Vincent Ave S	48th St W	44.91602369	-93.31647546	Street Tree (Boulevard)	Larix laricina (Tamarack)	Larix laricina	1.5	B & B	2022 - Planting Spring - Replacement - Other	05/05/2022
20600	2925	47th St W	Washburn Ave S	44.91775872	-93.31753109	Street Tree (Boulevard)	Larix laricina (Tamarack)	Larix laricina	1.5	B & B	2022 - Planting Spring - Replacement - Other	05/05/2022
20652	5148	Upton Ave S	na	44.9091334	-93.31509701	Street Tree (Boulevard)	Larix laricina (Tamarack)	Larix laricina	1.5	B & B	2022 - Planting Spring - More Trees Please	05/05/2022
20902	5121	Thomas Ave S	na	44.9099323	-93.31368652	Street Tree (Boulevard)	Larix laricina (Tamarack)	Larix laricina	1.5	B & B	2022 - Planting Spring - More Trees Please	05/05/2022
21707	5055	York Ave S	York Ave S	44.91077881	-93.32005014	Street Tree (Boulevard)	Larix laricina (Tamarack)	Larix laricina	1.5	B & B	2022 - Planting Spring - More Trees Please	05/05/2022
25550	4804	Drew Ave S	na	44.91580388	-93.32659532	Street Tree (Boulevard)	Larix laricina (Tamarack)	Larix laricina	1.5	B & B	2022 - Planting Spring - Citizen	05/05/2022
25941	4701	Beard Ave S	Beard Ave S	44.91734449	-93.32391417	Street Tree (Boulevard)	Larix laricina (Tamarack)	Larix laricina	1.5	B & B	2022 - Planting Spring - More Trees Please	05/05/2022
26212	4840	Ewing Ave S	na	44.91478518	-93.32786178	Street Tree (Boulevard)	Larix laricina (Tamarack)	Larix laricina	1.5	B & B	2022 - Planting Spring - More Trees Please	05/05/2022
26929	3501	Aldrich Ave S	na	44.93915132	-93.28940063	Street Tree (Boulevard)	Gymnocladus dioicus 'MckBranched' (Coffeetree Kentucky 'Deca	Gymnocladus dioicus 'MckBranched'	1.5	B & B	2022 - Planting Spring - Replacement - Other	05/05/2022
27105	2909	48th St W	na	44.91600816	-93.31676863	Street Tree (Boulevard)	Larix laricina (Tamarack)	Larix laricina	1.5	B & B	2022 - Planting Spring - More Trees Please	05/05/2022
27387	4949	Queen Ave S	na	44.9126263	-93.3099064	Street Tree (Boulevard)	Larix laricina (Tamarack)	Larix laricina	1.5	B & B	2022 - Planting Spring - Replacement - Other	05/05/2022
27849	2607	49th St W	na	44.91416882	-93.31300668	Street Tree (Boulevard)	Larix laricina (Tamarack)	Larix laricina	1.5	B & B	2022 - Planting Spring - Citizen	05/05/2022
44920	3821	29th Ave S	na	44.93339725	-93.23077532	Street Tree (Boulevard)	Cladrastis kentukea (Yellowwood American)	Cladrastis kentukea	1.5	Bareroot	2022 - Planting Spring - Replacement - Other	05/05/2022
44929	3720	29th Ave S	na	44.93523994	-93.23092601	Street Tree (Boulevard)	Cladrastis kentukea (Yellowwood American)	Cladrastis kentukea	1.5	Bareroot	2022 - Planting Spring - Replacement - Other	05/05/2022
44954	3804	29th Ave S	na	44.93383451	-93.23092135	Street Tree (Boulevard)	Cladrastis kentukea (Yellowwood American)	Cladrastis kentukea	1.5	Bareroot	2022 - Planting Spring - Replacement - Other	05/05/2022
47154	4101	Longfellow Ave	41st St E	44.92867331	-93.24576514	Street Tree (Boulevard)	Cladrastis kentukea (Yellowwood American)	Cladrastis kentukea	1.5	Bareroot	2022 - Planting Spring - More Trees Please	05/05/2022
47166	3615	Cedar Ave S	na	44.93720092	-93.24726748	Street Tree (Boulevard)	Cladrastis kentukea (Yellowwood American)	Cladrastis kentukea	1.5	Bareroot	2022 - Planting Spring - Replacement - Other	05/05/2022
47508	1900	40th St E	Longfellow Ave	44.93144154	-93.24601165	Street Tree (Boulevard)	Cladrastis kentukea (Yellowwood American)	Cladrastis kentukea	1.5	Bareroot	2022 - Planting Spring - More Trees Please	05/05/2022
47694	4033	Longfellow Ave	na	44.92946231	-93.24599359	Street Tree (Boulevard)	Cladrastis kentukea (Yellowwood American)	Cladrastis kentukea	1.5	Bareroot	2022 - Planting Spring - More Trees Please	05/05/2022
47702	4016	Longfellow Ave	na	44.92991507	-93.24613922	Street Tree (Boulevard)	Cladrastis kentukea (Yellowwood American)	Cladrastis kentukea	1.5	Bareroot	2022 - Planting Spring - More Trees Please	05/05/2022
53517	3800	Penn Ave N	Penn Ave N	45.02592074	-93.3082742	Street Tree (Boulevard)	Malus 'Spring Snow' (Crabapple 'Spring Snow')	Malus 'Spring Snow'	1.5	Bareroot	2022 - Planting Spring - Citizen	05/05/2022
53541	3800	Penn Ave N	Penn Ave N	45.02964344	-93.30835303	Street Tree (Boulevard)	Malus 'Spring Snow' (Crabapple 'Spring Snow')	Malus 'Spring Snow'	1.5	Bareroot	2022 - Planting Spring - Citizen	05/05/2022
53547	3800	Penn Ave N	Penn Ave N	45.03050255	-93.30836135	Street Tree (Boulevard)	Malus 'Spring Snow' (Crabapple 'Spring Snow')	Malus 'Spring Snow'	1.5	Bareroot	2022 - Planting Spring - Citizen	05/05/2022
55814	320	Queen Ave N	na	44.98134548	-93.30963869	Street Tree (Boulevard)	Gleditsia triacanthos var. inermis 'Harve' (Honeylocust Common	Gleditsia triacanthos var. inermis 'Harve'	1.5	Bareroot	2022 - Planting Spring - Replacement - Ash	05/05/2022
56012	2225	5th Ave N	Queen Ave N	44.98253741	-93.30963027	Street Tree (Boulevard)	Gleditsia triacanthos var. inermis 'Harve' (Honeylocust Common	Gleditsia triacanthos var. inermis 'Harve'	1.5	Bareroot	2022 - Planting Spring - Replacement - Other	05/05/2022
56027	527	Queen Ave N	na	44.98352107	-93.30976694	Street Tree (Boulevard)	Ostrya virginiana (*Ironwood)	Ostrya virginiana	1.5	Bareroot	2022 - Planting Spring - Replacement - Ash	05/05/2022
56054	410	Russell Ave N	na	44.9819049	-93.31102299	Street Tree (Boulevard)	Cladrastis kentukea (Yellowwood American)	Cladrastis kentukea	1.5	Bareroot	2022 - Planting Spring - Replacement - Ash	05/05/2022
56120	180	Morgan Ave N	na	44.97725144	-93.30444548	Street Tree (Boulevard)	Cladrastis kentukea (Yellowwood American)	Cladrastis kentukea	1.5	Bareroot	2022 - Planting Spring - Replacement - Other	05/05/2022
56878	401	Penn Ave N	4th Ave N	44.98163096	-93.30850182	Street Tree (Boulevard)	Ostrya virginiana (*Ironwood)	Ostrya virginiana	1.5	Bareroot	2022 - Planting Spring - Replacement - Ash	05/05/2022
56919	2212	5th Ave N	na	44.98270587	-93.30913433	Street Tree (Boulevard)	Prunus maackii 'Jefspur' (Chokecherry Amur 'Goldspur')	Prunus maackii 'Jefspur'	1.5	Bareroot	2022 - Planting Spring - Citizen Ash Replacement	05/05/2022
56927	429	Queen Ave N	5th Ave N	44.98259685	-93.31006846	Street Tree (Boulevard)	Ostrya virginiana (*Ironwood)	Ostrya virginiana	1.5	Bareroot	2022 - Planting Spring - Replacement - Ash	05/05/2022
57110	2218	4th Ave N	na	44.9816339	-93.30921996	Street Tree (Boulevard)	Ostrya virginiana (*Ironwood)	Ostrya virginiana	1.5	Bareroot	2022 - Planting Spring - Replacement - Ash	05/05/2022
57115	2301	4th Ave N	na	44.98152169	-93.30987789	Street Tree (Boulevard)	Ostrya virginiana (*Ironwood)	Ostrya virginiana	1.5	Bareroot	2022 - Planting Spring - Replacement - Ash	05/05/2022
57158	428	Russell Ave N	5th Ave N	44.98260758	-93.31084801	Street Tree (Boulevard)	Ostrya virginiana (*Ironwood)	Ostrya virginiana	1.5	Bareroot	2022 - Planting Spring - Replacement - Ash	05/05/2022
57722	806	Upton Ave N	na	44.98639568	-93.31458895	Street Tree (Boulevard)	Ulmus 'Morton' (Elm 'Accolade')	Ulmus 'Morton'	1.5	Bareroot	2022 - Planting Spring - Citizen	05/05/2022
59841	2031	Penn Ave N	21st Ave N	45.000535	-93.3086173	Street Tree (Boulevard)	Betula nigra (Birch River)	Betula nigra	1.5	Bareroot	2022 - Planting Spring - Replacement - Ash	05/05/2022
68555	315	25th Ave N	na	45.00475507	-93.2843517	Street Tree (Boulevard)	Alnus hirsuta 'Harbin' (Alder Manchurian 'Prairie Horizon')	Alnus hirsuta 'Harbin'	1.5	B & B	2022 - Planting Spring - Replacement - Ash	05/05/2022
70545	1222	Adams St NE	na	45.00045111	-93.25633606	Street Tree (Boulevard)	Catalpa speciosa (Catalpa Northern)	Catalpa speciosa	1.5	Bareroot	2022 - Planting Spring - Replacement - Other	05/05/2022
71050	1400	2nd St NE	14th Ave NE	45.00203765	-93.26640892	Street Tree (Boulevard)	Quercus bicolor (*Oak Bicolor - Swamp White)	Quercus bicolor	1.5	Bareroot	2022 - Planting Spring - Replacement - Other	05/05/2022
71099	1401	3rd St NE	14th Ave NE	45.00204733	-93.26437318	Street Tree (Boulevard)	Maackia amurensis 'JFS-Schichtel1' (Maackia 'MaacNificent')	Maackia amurensis 'JFS-Schichtel1'	1.25	Bareroot	2022 - Planting Spring - Replacement - Other	05/05/2022

71332	148	Malcolm Ave SE	na	44.96734634	-93.21642553	Street Tree (Boulevard)	Gleditsia triacanthos var. inermis 'Harve' (Honeylocust Common	Gleditsia triacanthos var. inermis 'Harve'	1.5	Bareroot	2022 - Planting Spring - Replacement - Other	05/05/2022
71404	1501	Madison St NE	15th Ave NE	45.00313633	-93.25317437	Street Tree (Boulevard)	Malus 'Spring Snow' (Crabapple 'Spring Snow')	Malus 'Spring Snow'	1.5	Bareroot	2022 - Planting Spring - More Trees Please	05/05/2022
73091	1922	McKinley St NE	na	45.00844867	-93.22826021	Street Tree (Boulevard)	Gleditsia triacanthos var. inermis 'Shademaster' (Honeylocust Co	Gleditsia triacanthos var. inermis 'Shademaster'	1.5	Bareroot	2022 - Planting Spring - Replacement - Other	05/05/2022
73276	1942	Stinson Pkwy	na	45.00894236	-93.22695653	Street Tree (Boulevard)	Gleditsia triacanthos var. inermis 'Harve' (Honeylocust Common	Gleditsia triacanthos var. inermis 'Harve'	1.5	Bareroot	2022 - Planting Spring - Replacement - Ash	05/05/2022
74119	2212	Stinson Pkwy	na	45.01012687	-93.22696384	Street Tree (Boulevard)	Ginkgo biloba 'Autumn Gold' (Ginkgo 'Autumn Gold')	Ginkgo biloba 'Autumn Gold'	1.5	Bareroot	2022 - Planting Spring - Citizen	05/05/2022
74437	2255	McKinley St NE	23rd Ave NE	45.01135077	-93.22792996	Street Tree (Boulevard)	Gleditsia triacanthos var. inermis 'Harve' (Honeylocust Common	Gleditsia triacanthos var. inermis 'Harve'	1.5	Bareroot	2022 - Planting Spring - Citizen	05/05/2022
74479	229	13th Ave NE	3rd St NE	45.00160234	-93.26469785	Street Tree (Boulevard)	Gymnocladus dioicus 'Espresso' (Coffeetree Kentucky 'Espresso')	Gymnocladus dioicus 'Espresso'	1.5	Bareroot	2022 - Planting Spring - Replacement - Other	05/05/2022
74514	2300	Roosevelt St NE	23rd Ave NE	45.01145282	-93.22576325	Street Tree (Boulevard)	Malus 'Prairifire' (Crabapple 'Prairifire')	Malus 'Prairifire'	1.5	Bareroot	2022 - Planting Spring - Citizen	05/05/2022
74630	2301	22nd Ave NE	McKinley St NE	45.00977915	-93.22810189	Street Tree (Boulevard)	Ulmus americana 'St Croix' PP 20097 (Elm American 'St. Croix')	Ulmus americana 'St Croix' PP 20097	1.5	Bareroot	2022 - Planting Spring - Citizen	05/05/2022
74786	2311	Lincoln St NE	na	45.01178633	-93.23836682	Street Tree (Boulevard)	Gleditsia triacanthos var. inermis 'Harve' (Honeylocust Common	Gleditsia triacanthos var. inermis 'Harve'	1.5	Bareroot	2022 - Planting Spring - Citizen	05/05/2022
74870	2321	Taft St NE	na	45.01226812	-93.22413477	Street Tree (Boulevard)	Ulmus americana 'St Croix' PP 20097 (Elm American 'St. Croix')	Ulmus americana 'St Croix' PP 20097	1.5	Bareroot	2022 - Planting Spring - Citizen	05/05/2022
74962	2342	Taft St NE	na	45.01306098	-93.22425564	Street Tree (Boulevard)	Gymnocladus dioicus 'Espresso' (Coffeetree Kentucky 'Espresso')	Gymnocladus dioicus 'Espresso'	1.5	Bareroot	2022 - Planting Spring - Citizen	05/05/2022
77181	2851	Delaware St SE	na	44.9693424	-93.21759112	Street Tree (Boulevard)	Catalpa speciosa (Catalpa Northern)	Catalpa speciosa	1.5	Bareroot	2022 - Planting Spring - Replacement - Other	05/05/2022
84854	1020	Franklin Ave E	na	44.96281059	-93.25937508	Street Tree (Boulevard)	Quercus bicolor (*Oak Bicolor - Swamp White)	Quercus bicolor	1.5	Container #15	2022 - Planting Spring - Replacement - Other	05/05/2022
85888	1401	Franklin Ave E	na	44.96263859	-93.25455968	Street Tree (Boulevard)	Gymnocladus dioicus 'McKBranched' (Coffeetree Kentucky 'Deca	Gymnocladus dioicus 'McKBranched'	1.5	B & B	2022 - Planting Spring - Replacement - Other	05/05/2022
86877	200	33rd St W	Pillsbury Ave	44.94319533	-93.28147388	Street Tree (Boulevard)	Larix laricina (Tamarack)	Larix laricina	1.5	B & B	2022 - Planting Spring - Replacement - Other	05/05/2022
87712	217	36th St E	3rd Ave S	44.93744687	-93.27283952	Street Tree (Boulevard)	Cladrastis kentukea (Yellowwood American)	Cladrastis kentukea	1.5	Bareroot	2022 - Planting Spring - Replacement - Other	05/05/2022
90981	301	34th St E	34th St E	44.9413082	-93.27244646	Street Tree (Boulevard)	Cladrastis kentukea (Yellowwood American)	Cladrastis kentukea	1.5	Bareroot	2022 - Planting Spring - Replacement - Other	05/05/2022
91307	3029	5th Ave S	na	44.94733963	-93.26894945	Street Tree (Boulevard)	Cladrastis kentukea (Yellowwood American)	Cladrastis kentukea	1.5	Bareroot	2022 - Planting Spring - More Trees Please	05/05/2022
91381	3025	2nd Ave S	na	44.94745663	-93.27404136	Street Tree (Boulevard)	Cladrastis kentukea (Yellowwood American)	Cladrastis kentukea	1.5	Bareroot	2022 - Planting Spring - Replacement - Other	05/05/2022
91512	3036	Clinton Ave	na	44.94715821	-93.27163859	Street Tree (Boulevard)	Cladrastis kentukea (Yellowwood American)	Cladrastis kentukea	1.5	Bareroot	2022 - Planting Spring - Replacement - Other	05/05/2022
91559	3039	Columbus Ave	na	44.94715609	-93.26386199	Street Tree (Boulevard)	Cladrastis kentukea (Yellowwood American)	Cladrastis kentukea	1.5	Bareroot	2022 - Planting Spring - Replacement - Other	05/05/2022
91841	310	38th St E	3rd Ave S	44.93460652	-93.27265657	Street Tree (Boulevard)	Cladrastis kentukea (Yellowwood American)	Cladrastis kentukea	1.5	Bareroot	2022 - Planting Spring - Replacement - Other	05/05/2022
91987	3108	3rd Ave S	na	44.9462825	-93.27291231	Street Tree (Boulevard)	Cladrastis kentukea (Yellowwood American)	Cladrastis kentukea	1.5	Bareroot	2022 - Planting Spring - Replacement - Other	05/05/2022
92373	3132	Portland Ave	na	44.94547342	-93.26785137	Street Tree (Boulevard)	Cladrastis kentukea (Yellowwood American)	Cladrastis kentukea	1.5	Bareroot	2022 - Planting Spring - Replacement - Other	05/05/2022
92579	3144	Columbus Ave	na	44.94533156	-93.26397901	Street Tree (Boulevard)	Cladrastis kentukea (Yellowwood American)	Cladrastis kentukea	1.5	Bareroot	2022 - Planting Spring - Replacement - Other	05/05/2022
92639	3146	Portland Ave	32nd St E	44.9450574	-93.26818736	Street Tree (Boulevard)	Cladrastis kentukea (Yellowwood American)	Cladrastis kentukea	1.5	Bareroot	2022 - Planting Spring - Replacement - Other	05/05/2022
92758	3161	Park Ave	na	44.94485209	-93.2650504	Street Tree (Boulevard)	Cladrastis kentukea (Yellowwood American)	Cladrastis kentukea	1.5	Bareroot	2022 - Planting Spring - Replacement - Other	05/05/2022
92857	3200	3rd Ave S	32nd St E	44.94491086	-93.27301322	Street Tree (Boulevard)	Cladrastis kentukea (Yellowwood American)	Cladrastis kentukea	1.5	Bareroot	2022 - Planting Spring - Replacement - Other	05/05/2022
93057	3208	Park Ave	na	44.9445976	-93.26528738	Street Tree (Boulevard)	Cladrastis kentukea (Yellowwood American)	Cladrastis kentukea	1.5	Bareroot	2022 - Planting Spring - Replacement - Other	05/05/2022
93157	3215	Clinton Ave	na	44.94443509	-93.27145847	Street Tree (Boulevard)	Cladrastis kentukea (Yellowwood American)	Cladrastis kentukea	1.5	Bareroot	2022 - Planting Spring - Replacement - Other	05/05/2022
93171	3216	Columbus Ave	na	44.94406201	-93.26396036	Street Tree (Boulevard)	Cladrastis kentukea (Yellowwood American)	Cladrastis kentukea	1.5	Bareroot	2022 - Planting Spring - Replacement - Ash	05/05/2022
93435	3236	5th Ave S	na	44.94371455	-93.26904965	Street Tree (Boulevard)	Cladrastis kentukea (Yellowwood American)	Cladrastis kentukea	1.5	Bareroot	2022 - Planting Spring - Replacement - Other	05/05/2022
93471	324	35th St E	3rd Ave S	44.94033966	-93.27270922	Street Tree (Boulevard)	Cladrastis kentukea (Yellowwood American)	Cladrastis kentukea	1.5	Bareroot	2022 - Planting Spring - Replacement - Other	05/05/2022
93534	3243	3rd Ave S	na	44.94356733	-93.27272447	Street Tree (Boulevard)	Cladrastis kentukea (Yellowwood American)	Cladrastis kentukea	1.5	Bareroot	2022 - Planting Spring - Citizen	05/05/2022
93633	3248	4th Ave S	33rd St E	44.94322679	-93.27041413	Street Tree (Boulevard)	Cladrastis kentukea (Yellowwood American)	Cladrastis kentukea	1.5	Bareroot	2022 - Planting Spring - Replacement - Other	05/05/2022
93738	3251	4th Ave S	33rd St E	44.94322954	-93.27006093	Street Tree (Boulevard)	Cladrastis kentukea (Yellowwood American)	Cladrastis kentukea	1.5	Bareroot	2022 - Planting Spring - Replacement - Other	05/05/2022
93749	3252	Park Ave	33rd St E	44.94323523	-93.26549257	Street Tree (Boulevard)	Cladrastis kentukea (Yellowwood American)	Cladrastis kentukea	1.5	Bareroot	2022 - Planting Spring - Replacement - Other	05/05/2022
93764	3253	Oakland Ave	33rd St E	44.94323844	-93.265994	Street Tree (Boulevard)	Cladrastis kentukea (Yellowwood American)	Cladrastis kentukea	1.5	Bareroot	2022 - Planting Spring - Replacement - Other	05/05/2022
93782	3255	Pleasant Ave	na	44.94304722	-93.28295284	Street Tree (Boulevard)	Larix laricina (Tamarack)	Larix laricina	1.5	B & B	2022 - Planting Spring - Replacement - Other	05/05/2022
93817	326	34th St E	Clinton Ave	44.9416461	-93.27142601	Street Tree (Boulevard)	Cladrastis kentukea (Yellowwood American)	Cladrastis kentukea	1.5	Bareroot	2022 - Planting Spring - Replacement - Other	05/05/2022
93887	3300	4th Ave S	33rd St E	44.94312275	-93.27078471	Street Tree (Boulevard)	Cladrastis kentukea (Yellowwood American)	Cladrastis kentukea	1.5	Bareroot	2022 - Planting Spring - More Trees Please	05/05/2022
93957	3301	Portland Ave	33rd St E	44.94314294	-93.2672378	Street Tree (Boulevard)	Cladrastis kentukea (Yellowwood American)	Cladrastis kentukea	1.5	Bareroot	2022 - Planting Spring - Replacement - Other	05/05/2022
94521	3339	3rd Ave S	na	44.94185406	-93.27270949	Street Tree (Boulevard)	Cladrastis kentukea (Yellowwood American)	Cladrastis kentukea	1.5	Bareroot	2022 - Planting Spring - Citizen	05/05/2022
94748	3353	Park Ave	34th St E	44.94145103	-93.26464803	Street Tree (Boulevard)	Cladrastis kentukea (Yellowwood American)	Cladrastis kentukea	1.5	Bareroot	2022 - Planting Spring - Replacement - Other	05/05/2022
95533	3427	Pleasant Ave	na	44.94038257	-93.28296683	Street Tree (Boulevard)	Larix laricina (Tamarack)	Larix laricina	1.5	B & B	2022 - Planting Spring - Replacement - Other	05/05/2022
95736	3441	Park Ave	na	44.93979519	-93.2649758	Street Tree (Boulevard)	Cladrastis kentukea (Yellowwood American)	Cladrastis kentukea	1.5	Bareroot	2022 - Planting Spring - Replacement - Other	05/05/2022
95768	3444	Park Ave	35th St E	44.93962936	-93.26531684	Street Tree (Boulevard)	Cladrastis kentukea (Yellowwood American)	Cladrastis kentukea	1.5	Bareroot	2022 - Planting Spring - Replacement - Other	05/05/2022
95925	3453	2nd Ave S	35th St E	44.93960767	-93.27358234	Street Tree (Boulevard)	Cladrastis kentukea (Yellowwood American)	Cladrastis kentukea	1.5	Bareroot	2022 - Planting Spring - More Trees Please	05/05/2022
96308	3511	Columbus Ave	na	44.93908352	-93.26375271	Street Tree (Boulevard)	Cladrastis kentukea (Yellowwood American)	Cladrastis kentukea	1.5	Bareroot	2022 - Planting Spring - Replacement - Other	05/05/2022
96322	3512	3rd Ave S	na	44.93910734	-93.2728485	Street Tree (Boulevard)	Cladrastis kentukea (Yellowwood American)	Cladrastis kentukea	1.5	Bareroot	2022 - Planting Spring - Replacement - Other	05/05/2022
96518	3625	Portland Ave	na	44.93687412	-93.2674508	Street Tree (Boulevard)	Cladrastis kentukea (Yellowwood American)	Cladrastis kentukea	1.5	Bareroot	2022 - Planting Spring - Replacement - Other	05/05/2022
96583	3529	3rd Ave S	na	44.9386194	-93.27268332	Street Tree (Boulevard)	Cladrastis kentukea (Yellowwood American)	Cladrastis kentukea	1.5	Bareroot	2022 - Planting Spring - Replacement - Other	05/05/2022
96996	3553	Garfield Ave	36th St W	44.93777818	-93.28647755	Street Tree (Boulevard)	Carpinus caroliniana 'JN Select A' PPAF (Beech Blue - Musclewoo	Carpinus caroliniana 'JN Select A' PPAF	1.25	Container #25	2022 - Planting Spring - Replacement - Other	05/05/2022
97474	3620	Oakland Ave	na	44.9369714	-93.26639316	Street Tree (Boulevard)	Cladrastis kentukea (Yellowwood American)	Cladrastis kentukea	1.5	Bareroot	2022 - Planting Spring - Replacement - Other	05/05/2022
97571	3624	3rd Ave S	na	44.93696872	-93.27283725	Street Tree (Boulevard)	Cladrastis kentukea (Yellowwood American)	Cladrastis kentukea	1.5	Bareroot	2022 - Planting Spring - Replacement - Other	05/05/2022
97582	3628	Park Ave	na	44.93675251	-93.26517736	Street Tree (Boulevard)	Cladrastis kentukea (Yellowwood American)	Cladrastis kentukea	1.5	Bareroot	2022 - Planting Spring - Replacement - Other	05/05/2022
97709	3637	2nd Ave S	na	44.93661772	-93.27397406	Street Tree (Boulevard)	Cladrastis kentukea (Yellowwood American)	Cladrastis kentukea	1.5	Bareroot	2022 - Planting Spring - Replacement - Other	05/05/2022
100437	419	36th St E	na	44.93770407	-93.2693211	Street Tree (Boulevard)	Cladrastis kentukea (Yellowwood American)	Cladrastis kentukea	1.5	Bareroot	2022 - Planting Spring - Replacement - Other	05/05/2022
100652	4200	Blaisdell Ave	42nd St W	44.92680898	-93.27956594	Street Tree (Boulevard)	Gymnocladus dioicus 'McKBranched' (Coffeetree Kentucky 'Deca	Gymnocladus dioicus 'McKBranched'	1.5	B & B	2022 - Planting Spring - Replacement - Other	05/05/2022
101197	423	33rd St E	5th Ave S	44.94293125	-93.26903337	Street Tree (Boulevard)	Cladrastis kentukea (Yellowwood American)	Cladrastis kentukea	1.5	Bareroot	2022 - Planting Spring - More Trees Please	05/05/2022
112093	510	34th St E	na	44.94143808	-93.2684763	Street Tree (Boulevard)	Cladrastis kentukea (Yellowwood American)	Cladrastis kentukea	1.5	Bareroot	2022 - Planting Spring - Replacement - Other	05/05/2022
118580	3200	Columbus Ave	na	44.94462412	-93.26396854	Street Tree (Boulevard)	Cladrastis kentukea (Yellowwood American)	Cladrastis kentukea	1.5	Bareroot	2022 - Planting Spring - Citizen	05/05/2022
119545	1035	Franklin Ave E	na	44.96262434	-93.25841821	Street Tree (Boulevard)	Amelanchier x grandiflora 'Autumn Brilliance' (Serviceberry 'Aut	Amelanchier x grandiflora 'Autumn Brilliance'	1.5	Container #20	2022 - Planting Spring - Replacement - Other	05/05/2022
119767	1105	23rd Ave NE	na	45.01094802	-93.24342853	Street Tree (Boulevard)	Malus 'Spring Snow' (Crabapple 'Spring Snow')	Malus 'Spring Snow'	1.5	Bareroot	2022 - Planting Spring - More Trees Please	05/05/2022
121086	1302	Franklin Ave E	na	44.96282108	-93.25653944	Street Tree (Boulevard)	Quercus bicolor (*Oak Bicolor - Swamp White)	Quercus bicolor	1.5	Container #15	2022 - Planting Spring - Replacement - Other	05/05/2022
122002	1412	Main St NE	na	45.00264984	-93.26774723	Street Tree (Boulevard)	Quercus bicolor (*Oak Bicolor - Swamp White)	Quercus bicolor	1.5	Bareroot	2022 - Planting Spring - More Trees Please	05/05/2022
122651	1500	Main St NE	15th Ave NE	45.00282539	-93.26812054	Street Tree (Boulevard)	Quercus bicolor (*Oak Bicolor - Swamp White)	Quercus bicolor	1.5	Bareroot	2022 - Planting Spring - More Trees Please	05/05/2022
123138	1527	Grand St NE	16th Ave NE	45.00383743	-93.2699307	Street Tree (Boulevard)	Ostrya virginiana (*Ironwood)	Ostrya virginiana	1.5	Bareroot	2022 - Planting Spring - More Trees Please	05/05/2022
125662	1938	Walden Pl	New Brighton Blvd	45.00866027	-93.22437204	Street Tree (Boulevard)	Aesculus hippocastanum 'Baumannii' (Horsechestnut 'Baumanni	Aesculus hippocastanum 'Baumannii'	1.5	Bareroot	2022 - Planting Spring - Replacement - Other	05/05/2022
127761	2225	37th St E	na	44.93586687	-93.24006397	Street Tree (Boulevard)	Cladrastis kentukea (Yellowwood American)	Cladrastis kentukea	1.5	Bareroot	2022 - Planting Spring - Replacement - Other	05/05/2022
127827	2210	40th St E	39th St E	44.93226234	-93.24007394	Street Tree (Boulevard)	Cladrastis kentukea (Yellowwood American)	Cladrastis kentukea	1.5	Bareroot	2022 - Planting Spring - Replacement - Other	05/05/2022
127853	2210	40th St E	22nd Ave S	44.93101441	-93.2409336	Street Tree (Boulevard)	Cladrastis kentukea (Yellowwood American)	Cladrastis kentukea	1.5	Bareroot	2022 - Planting Spring - Replacement - Other	05/05/2022
128282	2222	Taft St NE	na	45.01056056	-93.22426879	Street Tree (Boulevard)	Ginkgo biloba 'Autumn Gold' (Ginkgo 'Autumn Gold')	Ginkgo biloba 'Autumn Gold'	1.5	Bareroot	2022 - Planting Spring - Replacement - Other	05/05/2022
128521	2238	Wilson St NE	na	45.01088533	-93.22310537	Street Tree (Boulevard)	Gymnocladus dioicus 'Espresso' (Coffeetree Kentucky 'Espresso')	Gymnocladus dioicus 'Espresso'	1.5	Bareroot	2022 - Planting Spring - Replacement - Ash	05/05/2022
128534	2239	Wilson St NE	na	45.01089329	-93.22297718	Street Tree (Boulevard)	Gleditsia triacanthos var. inermis 'Harve' (Honeylocust Common	Gleditsia triacanthos var. inermis 'Harve'	1.5	Bareroot	2022 - Planting Spring - Replacement - Ash	05/05/2022
128658	2300	Polk St NE	23rd Ave NE	45.01093225	-93.24612335	Street Tree (Boulevard)	Malus 'Spring Snow' (Crabapple 'Spring Snow')	Malus 'Spring Snow'	1.5	Bareroot	2022 - Planting Spring - Citizen	05/05/2022
133352	2623	38th St E	27th Ave S	44.93397246	-93.23346432	Street Tree (Boulevard)	Cladrastis kentukea (Yellowwood American)	Cladrastis kentukea	1.5	Bareroot	2022 - Planting Spring - Replacement - Other	05/05/2022
133354	2623	38th St E	27th Ave S	44.93376196	-93.23346421	Street Tree (Boulevard)	Cladrastis kentukea (Yellowwood American)	Cladrastis kentukea	1.5	Bareroot	2022 - Planting Spring - More Trees Please	05/05/2022
140455	3120	4th St SE	na	44.97017588	-93.21105719	Street Tree (Boulevard)	Syringa reticulata 'Ivory Silk' (Lilac Japanese Tree 'Ivory Silk')	Syringa reticulata 'Ivory Silk'	1.5	Bareroot	2022 - Planting Spring - More Trees Please	05/05/2022
140638	3131	4th St SE	na	44.9700972	-93.210571	Street Tree (Boulevard)	Malus 'Royal Raindrops' (Crabapple 'Royal Raindrops')	Malus 'Royal Raindrops'	1.5	Bareroot	2022 - Planting Spring - More Trees Please	05/05/2022
145495	3600	Harriet Ave	36th St W	44.93762928	-93.28582859	Street Tree (Boulevard)	Gymnocladus dioicus 'McKBranched' (Coffeetree Kentucky 'Deca	Gymnocladus dioicus 'McKBranched'	1.5	B & B	2022 - Planting Spring - Replacement - Other	05/05/2022
147776	3725	28th Ave S	na	44.93516104	-93.23204087	Street Tree (Boulevard)	Cladrastis kentukea (Yellowwood American)	Cladrastis kentukea	1.5	Bareroot	2022 - Planting Spring - Replacement - Ash	05/05/2022
150006	3901	Blaisdell Ave	39th St W	44.93223964	-93.2793736	Street Tree (Boulevard)	Gymnocladus dioicus 'McKBranched' (Coffeetree Kentucky 'Deca	Gymnocladus dioicus 'McKBranched'	1.5	B & B	2022 - Planting Spring - More Trees Please	05/05/2022
150057	3904	Longfellow Ave	39th St E	44.93226928	-93.24650636	Street Tree (Boulevard)	Cladrastis kentukea (Yellowwood American)	Cladrastis kentukea	1.5	Bareroot	2022 - Planting Spring - Replacement - Other	05/05/2022
150060	3904	Longfellow Ave	39th St E	44.93227373	-93.24621605	Street Tree (Boulevard)	Cladrastis kentukea (Yellowwood American)	Cladrastis kentukea	1.5	Bareroot	2022 - Planting Spring - Replacement - Other	05/05/2022
150727	3941	Blaisdell Ave	na	44.93110118	-93.27967434	Street Tree (Boulevard)	Gymnocladus dioicus 'McKBranched' (Coffeetree Kentucky 'Deca	Gymnocladus dioicus 'McKBranched'	1.5	B & B	2022 - Planting Spring - Replacement - Other	05/05/2022
151473	4001	26th Ave S	40th St E	44.93045215	-93.23437049	Street Tree (Boulevard)	Cladrastis kentukea (Yellowwood American)	Cladrastis kentukea	1.5	Bareroot	2022 - Planting Spring - Replacement - Other	05/05/2022
151551	4002	26th Ave S	na	44.93029923	-93.23472906	Street Tree (Boulevard)	Cladrastis kentukea (Yellowwood American)	Cladrastis kentukea	1.5	Bareroot	2022 - Planting Spring - Replacement - Ash	05/05/2022

151552	4002	Nokomis Ave S	na	44.93026547	-93.22838234	Street Tree (Boulevard)	Cladrastis kentukea (Yellowwood American)	Cladrastis kentukea	1.5	Bareroot	2022 - Planting Spring - Replacement - Ash	05/05/2022
152611	4054	Nokomis Ave S	41st St E	44.92874504	-93.22868735	Street Tree (Boulevard)	Cladrastis kentukea (Yellowwood American)	Cladrastis kentukea	1.5	Bareroot	2022 - Planting Spring - Replacement - Ash	05/05/2022
152862	4100	Nokomis Ave S	41st St E	44.92864667	-93.22880385	Street Tree (Boulevard)	Cladrastis kentukea (Yellowwood American)	Cladrastis kentukea	1.5	Bareroot	2022 - Planting Spring - Replacement - Other	05/05/2022
153564	4134	Nokomis Ave S	na	44.92759316	-93.22837745	Street Tree (Boulevard)	Cladrastis kentukea (Yellowwood American)	Cladrastis kentukea	1.5	Bareroot	2022 - Planting Spring - More Trees Please	05/05/2022
153803	4148	26th Ave S	na	44.92726102	-93.23473459	Street Tree (Boulevard)	Cladrastis kentukea (Yellowwood American)	Cladrastis kentukea	1.5	Bareroot	2022 - Planting Spring - Replacement - Ash	05/05/2022
160391	5015	Sheridan Ave N	na	45.04626254	-93.31317361	Street Tree (Boulevard)	Alnus hirsuta 'Harbin' (Alder Manchurian 'Prairie Horizon')	Alnus hirsuta 'Harbin'	1.5	B & B	2022 - Planting Spring - Replacement - Ash	05/05/2022
160723	5052	Sheridan Ave N	na	45.04730184	-93.31304568	Street Tree (Boulevard)	Alnus hirsuta 'Harbin' (Alder Manchurian 'Prairie Horizon')	Alnus hirsuta 'Harbin'	1.5	B & B	2022 - Planting Spring - Replacement - Ash	05/05/2022
160918	5110	Sheridan Ave N	na	45.04799648	-93.31305205	Street Tree (Boulevard)	Alnus hirsuta 'Harbin' (Alder Manchurian 'Prairie Horizon')	Alnus hirsuta 'Harbin'	1.5	B & B	2022 - Planting Spring - Replacement - Other	05/05/2022
167164	611	Franklin Ave E	na	44.96261659	-93.2671299	Street Tree (Boulevard)	Gymnocladus dioicus 'MckBranched' (Coffeetree Kentucky 'Deca	Gymnocladus dioicus 'MckBranched'	1.5	B & B	2022 - Planting Spring - Replacement - Other	05/05/2022
167169	611	Franklin Ave E	na	44.9626175	-93.26670693	Street Tree (Boulevard)	Catalpa speciosa (Catalpa Northern)	Catalpa speciosa	1.5	Container #20	2022 - Planting Spring - Replacement - Other	05/05/2022
168864	814	East Minnehaha Pkwy	na	44.91177915	-93.26184805	Parkland/Golf Course	Picea glauca 'Densata' (Spruce White 'Black Hills')	Picea glauca 'Densata'	48	Container #20	2022 - Planting Spring - Replacement - Ash	05/05/2022
174164	3025	Clinton Ave	na	44.94742808	-93.27149391	Street Tree (Boulevard)	Cladrastis kentukea (Yellowwood American)	Cladrastis kentukea	1.5	Bareroot	2022 - Planting Spring - Replacement - Other	05/05/2022
177270	4000	26th Ave S	40th St E	44.93045596	-93.23499865	Street Tree (Boulevard)	Cladrastis kentukea (Yellowwood American)	Cladrastis kentukea	1.5	Bareroot	2022 - Planting Spring - More Trees Please	05/05/2022
177362	4200	Blaisdell Ave	42nd St W	44.92680436	-93.2796775	Street Tree (Boulevard)	Gymnocladus dioicus 'MckBranched' (Coffeetree Kentucky 'Deca	Gymnocladus dioicus 'MckBranched'	1.5	B & B	2022 - Planting Spring - Replacement - Other	05/05/2022
180270	4101	Grand Ave S	41st St W	44.92859554	-93.28420789	Street Tree (Boulevard)	Gymnocladus dioicus 'MckBranched' (Coffeetree Kentucky 'Deca	Gymnocladus dioicus 'MckBranched'	1.5	B & B	2022 - Planting Spring - Replacement - Other	05/05/2022
180314	4200	Blaisdell Ave	42nd St W	44.92681451	-93.27944355	Street Tree (Boulevard)	Gymnocladus dioicus 'MckBranched' (Coffeetree Kentucky 'Deca	Gymnocladus dioicus 'MckBranched'	1.5	B & B	2022 - Planting Spring - Replacement - Other	05/05/2022
183037	4255	Longfellow Ave	na	44.9252437	-93.24597689	Street Tree (Boulevard)	Cladrastis kentukea (Yellowwood American)	Cladrastis kentukea	1.5	Bareroot	2022 - Planting Spring - Replacement - Other	05/05/2022
204156	3100	43rd St W	*na	44.92544935	-93.31907073	Parkland/Golf Course	Tsuga canadensis (Hemlock Canadian - Eastern Hemlock)	Tsuga canadensis	36	Container #10	2022 - Planting Spring - More Trees Please	05/05/2022
213269	4912	Vincent Ave S	49th St W	44.91421226	-93.31671591	Street Tree (Boulevard)	Larix laricina (Tamarack)	Larix laricina	1.5	B & B	2022 - Planting Spring - More Trees Please	05/05/2022
219963	2301	Hayes St NE	*na	45.01305544	-93.23666197	Parkland/Golf Course	Gleditsia triacanthos var. inermis 'Harve' (Honeylocust Common	Gleditsia triacanthos var. inermis 'Harve'	1.5	Bareroot	2022 - Planting Spring - Replacement - Other	05/05/2022
225701	3725	Nicollet Ave	na	44.93500365	-93.27780488	Street Tree (Boulevard)	Gymnocladus dioicus 'MckBranched' (Coffeetree Kentucky 'Deca	Gymnocladus dioicus 'MckBranched'	1.5	B & B	2022 - Planting Spring - More Trees Please	05/05/2022
228559	4236	Standish Ave	na	44.92561732	-93.23981464	Street Tree (Boulevard)	Cladrastis kentukea (Yellowwood American)	Cladrastis kentukea	1.5	Bareroot	2022 - Planting Spring - Replacement - Other	05/05/2022
228694	2210	40th St E	40th St E	44.93057203	-93.24012665	Street Tree (Boulevard)	Cladrastis kentukea (Yellowwood American)	Cladrastis kentukea	1.5	Bareroot	2022 - Planting Spring - Replacement - Other	05/05/2022
229225	3000	University Ave SE	na	44.97014206	-93.21498687	Street Tree (Boulevard)	Amelanchier x grandiflora 'Autumn Brilliance' (Serviceberry 'Aut	Amelanchier x grandiflora 'Autumn Brilliance'	1.5	Bareroot	2022 - Planting Spring - Replacement - Other	05/05/2022
234736	1626	Queen Ave N	*na	44.99646716	-93.30904579	Parkland/Golf Course	Pinus sylvestris (Pine Scotch)	Pinus sylvestris	60	B & B	2022 - Planting Spring - Replacement - Other	05/05/2022
242634	4801	38th Ave S	na	44.9129711	-93.2582045	Parkland/Golf Course	Quercus x macdanielli 'Clemons' (Oak 'Heritage')	Quercus x macdanielli 'Clemons'	1.5	Container #20	2022 - Planting Spring - More Trees Please	05/05/2022
242690	621	29th Ave N	na	45.00677274	-93.28716299	Parkland/Golf Course	Alnus hirsuta 'Harbin' (Alder Manchurian 'Prairie Horizon')	Alnus hirsuta 'Harbin'	1.5	B & B	2022 - Planting Spring - Replacement - Ash	05/05/2022
242695	4801	38th Ave S	na	44.91561501	-93.24911976	Parkland/Golf Course	Carya ovata (Hickory Shagbark)	Carya ovata	1.5	Container #20	2022 - Planting Spring - Replacement - Other	05/05/2022
243015	4801	38th Ave S	na	44.91308551	-93.2581239	Parkland/Golf Course	Quercus x macdanielli 'Clemons' (Oak 'Heritage')	Quercus x macdanielli 'Clemons'	1.5	Container #20	2022 - Planting Spring - More Trees Please	05/05/2022
243236	2600	East Minnehaha Pkwy	na	44.90487596	-93.2518688	Parkland/Golf Course	Picea abies (Spruce Norway)	Picea abies	60	Container #20	2022 - Planting Spring - More Trees Please	05/05/2022
243237	2600	East Minnehaha Pkwy	na	44.90488547	-93.25200472	Parkland/Golf Course	Picea abies (Spruce Norway)	Picea abies	60	Container #20	2022 - Planting Spring - More Trees Please	05/05/2022
243478	2600	East Minnehaha Pkwy	East Lake Nokomis Pkwy	44.90665186	-93.23883841	Parkland/Golf Course	Carya ovata (Hickory Shagbark)	Carya ovata	1.5	Container #20	2022 - Planting Spring - Replacement - Other	05/05/2022
243690	2600	East Minnehaha Pkwy	East Lake Nokomis Pkwy	44.90532641	-93.23941531	Parkland/Golf Course	Picea abies (Spruce Norway)	Picea abies	60	Container #20	2022 - Planting Spring - Replacement - Other	05/05/2022
243859	2600	East Minnehaha Pkwy	na	44.91452726	-93.23638884	Parkland/Golf Course	Cercis canadensis 'Minnesota Strain' (Redbud Eastern 'Minnesot	Cercis canadensis 'Minnesota Strain'	1.5	Container #20	2022 - Planting Spring - Replacement - Other	05/05/2022
250179	4600	28th Ave S	East Minnehaha Pkwy	44.91815171	-93.23510692	Parkland/Golf Course	Cladrastis kentukea (Yellowwood American)	Cladrastis kentukea	1.5	Bareroot	2022 - Planting Spring - Replacement - Other	05/05/2022
250831	2600	East Minnehaha Pkwy	East Lake Nokomis Pkwy	44.90693918	-93.23939168	Woodland/Natural Area	Carya ovata (Hickory Shagbark)	Carya ovata	1.5	Container #20	2022 - Planting Spring - Replacement - Other	05/05/2022
251879	3600	Hennepin Ave	Linden Hills Blvd	44.93106432	-93.3097451	Parkland/Golf Course	Carya cordiformis (Hickory Bitternut)	Carya cordiformis	1	Container #07	2022 - Planting Spring - Replacement - Other	05/05/2022
256258	1328	58th St W	na	44.89799899	-93.2977579	Parkland/Golf Course	Pinus strobus (Pine Eastern White)	Pinus strobus	60	B & B	2022 - Planting Spring - Replacement - Other	05/05/2022
257979	4801	38th Ave S	East Minnehaha Pkwy	44.91304407	-93.25827186	Parkland/Golf Course	Quercus x macdanielli 'Clemons' (Oak 'Heritage')	Quercus x macdanielli 'Clemons'	1.5	Container #20	2022 - Planting Spring - More Trees Please	05/05/2022
259873	3600	Hennepin Ave	East Lake Harriet Pkwy	44.92712253	-93.29889961	Parkland/Golf Course	Picea glauca 'Densata' (Spruce White 'Black Hills')	Picea glauca 'Densata'	48	Container #20	2022 - Planting Spring - Replacement - Ash	05/05/2022
259963	4101	30th Ave S	41st St E	44.9286492	-93.22928167	Street Tree (Boulevard)	Cladrastis kentukea (Yellowwood American)	Cladrastis kentukea	1.5	Bareroot	2022 - Planting Spring - More Trees Please	05/05/2022
260376	3600	Hennepin Ave	Morgan Ave S	44.9153058	-93.30492187	Street Tree (Boulevard)	Carya cordiformis (Hickory Bitternut)	Carya cordiformis	1	Container #07	2022 - Planting Spring - More Trees Please	05/05/2022
260494	3657	Cedar Ave S	37th St E	44.93597306	-93.24679029	Street Tree (Boulevard)	Cladrastis kentukea (Yellowwood American)	Cladrastis kentukea	1.5	Bareroot	2022 - Planting Spring - More Trees Please	05/05/2022
260538	1900	40th St E	20th Ave S	44.93187127	-93.24360651	Street Tree (Boulevard)	Cladrastis kentukea (Yellowwood American)	Cladrastis kentukea	1.5	Bareroot	2022 - Planting Spring - Replacement - Other	05/05/2022
262040	4801	38th Ave S	East Minnehaha Pkwy	44.91017691	-93.27034797	Parkland/Golf Course	Picea glauca 'Densata' (Spruce White 'Black Hills')	Picea glauca 'Densata'	48	Container #20	2022 - Planting Spring - Replacement - Ash	05/05/2022
262042	4801	38th Ave S	East Minnehaha Pkwy	44.91013566	-93.27040119	Parkland/Golf Course	Picea glauca 'Densata' (Spruce White 'Black Hills')	Picea glauca 'Densata'	48	Container #20	2022 - Planting Spring - Replacement - Ash	05/05/2022
262365	4801	38th Ave S	na	44.91080656	-93.26400722	Parkland/Golf Course	Picea glauca 'Densata' (Spruce White 'Black Hills')	Picea glauca 'Densata'	48	Container #20	2022 - Planting Spring - Replacement - Ash	05/05/2022
262574	4801	38th Ave S	East Minnehaha Pkwy	44.91312777	-93.25795884	Parkland/Golf Course	Quercus x macdanielli 'Clemons' (Oak 'Heritage')	Quercus x macdanielli 'Clemons'	1.5	Container #20	2022 - Planting Spring - Replacement - Ash	05/05/2022
262623	4801	38th Ave S	East Minnehaha Pkwy	44.91204506	-93.25925167	Parkland/Golf Course	Quercus x macdanielli 'Clemons' (Oak 'Heritage')	Quercus x macdanielli 'Clemons'	1.5	Container #20	2022 - Planting Spring - Replacement - Other	05/05/2022
263849	4801	38th Ave S	54th St W	44.90529718	-93.31761025	Parkland/Golf Course	Juniperus virginiana (Redcedar Eastern)	Juniperus virginiana	60	Container #20	2022 - Planting Spring - Replacement - Other	05/05/2022
264655	4801	38th Ave S	East Minnehaha Pkwy	44.91595081	-93.24867625	Parkland/Golf Course	Quercus x macdanielli 'Clemons' (Oak 'Heritage')	Quercus x macdanielli 'Clemons'	1.5	Container #20	2022 - Planting Spring - Replacement - Other	05/05/2022
264721	4801	38th Ave S	Cedar Ave S	44.91575157	-93.24639138	Parkland/Golf Course	Quercus x macdanielli 'Clemons' (Oak 'Heritage')	Quercus x macdanielli 'Clemons'	1.5	Container #20	2022 - Planting Spring - Replacement - Other	05/05/2022
264820	4801	38th Ave S	Cedar Ave S	44.91602625	-93.24499701	Parkland/Golf Course	Quercus x macdanielli 'Clemons' (Oak 'Heritage')	Quercus x macdanielli 'Clemons'	1.5	Container #20	2022 - Planting Spring - Replacement - Other	05/05/2022
265126	4801	38th Ave S	East Minnehaha Pkwy	44.91490833	-93.23607944	Parkland/Golf Course	Juniperus virginiana (Redcedar Eastern)	Juniperus virginiana	60	Container #20	2022 - Planting Spring - Replacement - Other	05/05/2022
265359	3133	Columbus Ave	na	44.94564425	-93.26383598	Street Tree (Boulevard)	Cladrastis kentukea (Yellowwood American)	Cladrastis kentukea	1.5	Bareroot	2022 - Planting Spring - Replacement - Other	05/05/2022
265607	2600	East Minnehaha Pkwy	East Minnehaha Pkwy	44.90172588	-93.24296172	Parkland/Golf Course	Quercus x macdanielli 'Clemons' (Oak 'Heritage')	Quercus x macdanielli 'Clemons'	1.5	Container #20	2022 - Planting Spring - Replacement - Other	05/05/2022
265613	2600	East Minnehaha Pkwy	East Minnehaha Pkwy	44.90145913	-93.24438645	Parkland/Golf Course	Fagus grandifolia (Beech American)	Fagus grandifolia	1.5	Container #20	2022 - Planting Spring - Replacement - Other	05/05/2022
266031	2521	Lyndale Ave N	26th Ave N	45.00586659	-93.2882736	Street Tree (Boulevard)	Malus 'Spring Snow' (Crabapple 'Spring Snow')	Malus 'Spring Snow'	1.5	Bareroot	2022 - Planting Spring - Replacement - Other	05/05/2022
266046	2600	East Minnehaha Pkwy	Cedar Ave S	44.90857616	-93.24649648	Parkland/Golf Course	Quercus x macdanielli 'Clemons' (Oak 'Heritage')	Quercus x macdanielli 'Clemons'	1.5	Container #20	2022 - Planting Spring - Replacement - Other	05/05/2022
266508	2600	East Minnehaha Pkwy	West Lake Nokomis Pkwy	44.9143617	-93.23619011	Parkland/Golf Course	Celtis occidentalis (*Hackberry Common)	Celtis occidentalis	1.5	Container #20	2022 - Planting Spring - Replacement - Other	05/05/2022
266944	2600	East Minnehaha Pkwy	East Lake Nokomis Pkwy	44.90309282	-93.24199154	Parkland/Golf Course	Juniperus virginiana (Redcedar Eastern)	Juniperus virginiana	60	Container #20	2022 - Planting Spring - Replacement - Other	05/05/2022
266949	2600	East Minnehaha Pkwy	East Lake Nokomis Pkwy	44.90295098	-93.24187153	Parkland/Golf Course	Celtis occidentalis (*Hackberry Common)	Celtis occidentalis	1.5	Container #20	2022 - Planting Spring - Replacement - Other	05/05/2022
268018	3644	27th Ave S	37th St E	44.93598424	-93.23374587	Street Tree (Boulevard)	Cladrastis kentukea (Yellowwood American)	Cladrastis kentukea	1.5	Bareroot	2022 - Planting Spring - More Trees Please	05/05/2022
268701	2521	Lyndale Ave N	26th Ave N	45.0058759	-93.28852956	Street Tree (Boulevard)	Malus 'Spring Snow' (Crabapple 'Spring Snow')	Malus 'Spring Snow'	1.5	Bareroot	2022 - Planting Spring - Replacement - Other	05/05/2022
268985	212	28th Ave N	28th Ave N	45.00844742	-93.28064061	Street Tree (Boulevard)	Ulmus 'Morton' (Elm 'Accolade')	Ulmus 'Morton'	1.5	Bareroot	2022 - Planting Spring - Replacement - Other	05/05/2022
271555	4801	38th Ave S	East Minnehaha Pkwy	44.91253181	-93.26923971	Woodland/Natural Area	Carya cordiformis (Hickory Bitternut)	Carya cordiformis	1	Container #07	2022 - Planting Spring - Replacement - Other	05/05/2022
271787	4801	38th Ave S	West Minnehaha Pkwy	44.90699272	-93.28231425	Woodland/Natural Area	Prunus domestica 'Mount Royal' (Plum European 'Mount Royal')	Prunus domestica 'Mount Royal'	1	Container #07	2022 - Planting Spring - Replacement - Ash	05/05/2022
271788	4801	38th Ave S	West Minnehaha Pkwy	44.90697182	-93.28246446	Woodland/Natural Area	Prunus domestica 'Mount Royal' (Plum European 'Mount Royal')	Prunus domestica 'Mount Royal'	1	Container #07	2022 - Planting Spring - Replacement - Ash	05/05/2022
271789	4801	38th Ave S	West Minnehaha Pkwy	44.90700032	-93.28239472	Woodland/Natural Area	Prunus domestica 'Mount Royal' (Plum European 'Mount Royal')	Prunus domestica 'Mount Royal'	1	Container #07	2022 - Planting Spring - Replacement - Ash	05/05/2022
271797	4801	38th Ave S	West Minnehaha Pkwy	44.90583876	-93.28093003	Woodland/Natural Area	Amelanchier x grandiflora 'Autumn Brilliance' (Multi-stem) (Servi	Amelanchier x grandiflora 'Autumn Brilliance'	72	Container #20	2022 - Planting Spring - Replacement - Other	05/05/2022
272723	3400	1st Ave S	34th St E	44.94127998	-93.27698512	Street Tree (Boulevard)	Larix laricina (Tamarack)	Larix laricina	1.5	B & B	2022 - Planting Spring - Replacement - Other	05/05/2022
272724	3400	1st Ave S	34th St E	44.94127762	-93.27685225	Street Tree (Boulevard)	Larix laricina (Tamarack)	Larix laricina	1.5	B & B	2022 - Planting Spring - Replacement - Other	05/05/2022
273103	2501	57th St W	*na	44.9011061	-93.30982975	Parkland/Golf Course	Pinus ponderosa (Pine Ponderosa)	Pinus ponderosa	60	B & B	2022 - Planting Spring - Replacement - Other	05/05/2022
273875	820	18th Ave NE	*na	45.00589858	-93.2498552	Street Tree (Boulevard)	Malus 'Spring Snow' (Crabapple 'Spring Snow')	Malus 'Spring Snow'	1.5	Bareroot	2022 - Planting Spring - Citizen	05/05/2022
273891	820	18th Ave NE	*na	45.00589609	-93.24843435	Street Tree (Boulevard)	Malus 'Spring Snow' (Crabapple 'Spring Snow')	Malus 'Spring Snow'	1.5	Bareroot	2022 - Planting Spring - Replacement - Other	05/05/2022
273919	1034	18th Ave NE	*na	45.00590512	-93.24427951	Street Tree (Boulevard)	Malus 'Spring Snow' (Crabapple 'Spring Snow')	Malus 'Spring Snow'	1.5	Bareroot	2022 - Planting Spring - Replacement - Other	05/05/2022
274336	2324	Glenwood Ave	Russell Ave N	44.98094834	-93.31102161	Street Tree (Boulevard)	Gleditsia triacanthos var. inermis 'Harve' (Honeylocust Common	Gleditsia triacanthos var. inermis 'Harve'	1.5	Bareroot	2022 - Planting Spring - Replacement - Ash	05/05/2022
274340	2226	Glenwood Ave	Queen Ave N	44.98085504	-93.30964119	Street Tree (Boulevard)	Gleditsia triacanthos var. inermis 'Harve' (Honeylocust Common	Gleditsia triacanthos var. inermis 'Harve'	1.5	Bareroot	2022 - Planting Spring - Replacement - Ash	05/05/2022
274478	2230	Washington Ave N	23rd Ave N	45.00250853	-93.28109252	Street Tree (Boulevard)	Ulmus 'Morton' (Elm 'Accolade')	Ulmus 'Morton'	1.5	Bareroot	2022 - Planting Spring - Replacement - Other	05/05/2022
278452	5218	Penn Ave N	Shingle Creek Dr	45.03783725	-93.29541549	Parkland/Golf Course	Juniperus virginiana (Redcedar Eastern)	Juniperus virginiana	60	Container #20	2022 - Planting Spring - Replacement - Other	05/05/2022
281822	117	27th Ave SE	na	44.96944417	-93.22064638	Street Tree (Boulevard)	Amelanchier x grandiflora 'Autumn Brilliance' (Serviceberry 'Aut	Amelanchier x grandiflora 'Autumn Brilliance'	1.5	Bareroot	2022 - Planting Spring - Replacement - Other	05/05/2022
282383	3000	Washington Ave N	30th Ave N	45.01077371	-93.28105701	Street Tree (Boulevard)	Ulmus 'Morton' (Elm 'Accolade')	Ulmus 'Morton'	1.5	Bareroot	2022 - Planting Spring - Replacement - Ash	05/05/2022
284730	1927	Jackson St NE	20th Ave NE	45.0088481	-93.24870103	Street Tree (Boulevard)	Malus 'Spring Snow' (Crabapple 'Spring Snow')	Malus 'Spring Snow'	1.5	Bareroot	2022 - Planting Spring - Replacement - Other	05/05/2022
284734	825	19th Ave NE	19th Ave NE	45.00796252	-93.24969948	Street Tree (Boulevard)	Malus 'Spring Snow' (Crabapple 'Spring Snow')	Malus 'Spring Snow'	1.5	Bareroot	2022 - Planting Spring - Replacement - Other	05/05/2022
284814	2600	East Minnehaha Pkwy	West Lake Nokomis Pkwy	44.90146247	-93.24800534	Parkland/Golf Course	Quercus x macdanielli 'Clemons' (Oak 'Heritage')	Quercus x macdanielli 'Clemons'	1.5	Container #20	2022 - Planting Spring - Replacement - Other	05/05/2022
285127	1111	Theodore Wirth Pkwy	Theodore Wirth Pkwy	44.97653766	-93.32822743	Parkland/Golf Course	Prunus serotina (Cherry Black)	Prunus serotina	18	Bareroot Whip	2022 - Planting Spring - Tube Tree - Ash Rplcmnt	05/05/2022
285128	1111	Theodore Wirth Pkwy	Theodore Wirth Pkwy	44.97652818	-93.32827034	Parkland/Golf Course	Prunus serotina (Cherry Black)	Prunus serotina	18	Bareroot Whip	2022 - Planting Spring - Tube Tree - Ash Rplcmnt	05/05/2022
285129	1111	Theodore Wirth Pkwy	Theodore Wirth Pkwy	44.97655853	-93.32826498	Parkland/Golf Course	Prunus serotina (Cherry Black)	Prunus serotina	18	Bareroot Whip	2022 - Planting Spring - Tube Tree - Ash Rplcmnt	05/05/2022
285132	1111	Theodore Wirth Pkwy	Theodore Wirth Pkwy	44.97657561	-93.32822743	Parkland/Golf Course	Prunus serotina (Cherry Black)	Prunus serotina	18	Bareroot Whip	2022 - Planting Spring - Tube Tree - Ash Rplcmnt	05/05/2022

285135	1111	Theodore Wirth Pkwy	Theodore Wirth Pkwy	44.97660407	-93.3281711	Parkland/Golf Course	Prunus serotina (Cherry Black)	Prunus serotina	18	Bareroot Whip	2022 - Planting Spring - Tube Tree - Ash Rplcmnt	05/05/2022
285137	1111	Theodore Wirth Pkwy	Theodore Wirth Pkwy	44.97655664	-93.32813087	Parkland/Golf Course	Prunus serotina (Cherry Black)	Prunus serotina	18	Bareroot Whip	2022 - Planting Spring - Tube Tree - Ash Rplcmnt	05/05/2022
285138	1111	Theodore Wirth Pkwy	Theodore Wirth Pkwy	44.97662494	-93.32809331	Parkland/Golf Course	Prunus serotina (Cherry Black)	Prunus serotina	18	Bareroot Whip	2022 - Planting Spring - Tube Tree - Ash Rplcmnt	05/05/2022
285139	1111	Theodore Wirth Pkwy	Theodore Wirth Pkwy	44.97657371	-93.32805576	Parkland/Golf Course	Prunus serotina (Cherry Black)	Prunus serotina	18	Bareroot Whip	2022 - Planting Spring - Tube Tree - Ash Rplcmnt	05/05/2022
285140	1111	Theodore Wirth Pkwy	Theodore Wirth Pkwy	44.9765832	-93.32800212	Parkland/Golf Course	Prunus serotina (Cherry Black)	Prunus serotina	18	Bareroot Whip	2022 - Planting Spring - Tube Tree - Ash Rplcmnt	05/05/2022
285144	1111	Theodore Wirth Pkwy	Theodore Wirth Pkwy	44.97664059	-93.32804319	Parkland/Golf Course	Prunus serotina (Cherry Black)	Prunus serotina	18	Bareroot Whip	2022 - Planting Spring - Tube Tree - Ash Rplcmnt	05/05/2022
285145	1111	Theodore Wirth Pkwy	Theodore Wirth Pkwy	44.97662921	-93.32804587	Parkland/Golf Course	Prunus serotina (Cherry Black)	Prunus serotina	18	Bareroot Whip	2022 - Planting Spring - Tube Tree - Ash Rplcmnt	05/05/2022
285147	1111	Theodore Wirth Pkwy	Theodore Wirth Pkwy	44.97666336	-93.3279815	Parkland/Golf Course	Prunus serotina (Cherry Black)	Prunus serotina	18	Bareroot Whip	2022 - Planting Spring - Tube Tree - Ash Rplcmnt	05/05/2022
285148	1111	Theodore Wirth Pkwy	Theodore Wirth Pkwy	44.97661593	-93.32786348	Parkland/Golf Course	Prunus serotina (Cherry Black)	Prunus serotina	18	Bareroot Whip	2022 - Planting Spring - Tube Tree - Ash Rplcmnt	05/05/2022
285150	1111	Theodore Wirth Pkwy	Theodore Wirth Pkwy	44.97665198	-93.32779106	Parkland/Golf Course	Prunus serotina (Cherry Black)	Prunus serotina	18	Bareroot Whip	2022 - Planting Spring - Tube Tree - Ash Rplcmnt	05/05/2022
285151	1111	Theodore Wirth Pkwy	Theodore Wirth Pkwy	44.97668044	-93.32787958	Parkland/Golf Course	Prunus serotina (Cherry Black)	Prunus serotina	18	Bareroot Whip	2022 - Planting Spring - Tube Tree - Ash Rplcmnt	05/05/2022
285154	1111	Theodore Wirth Pkwy	Theodore Wirth Pkwy	44.97667664	-93.32773205	Parkland/Golf Course	Prunus serotina (Cherry Black)	Prunus serotina	18	Bareroot Whip	2022 - Planting Spring - Tube Tree - Ash Rplcmnt	05/05/2022
285155	1111	Theodore Wirth Pkwy	Theodore Wirth Pkwy	44.97674874	-93.32766768	Parkland/Golf Course	Prunus serotina (Cherry Black)	Prunus serotina	18	Bareroot Whip	2022 - Planting Spring - Tube Tree - Ash Rplcmnt	05/05/2022
285163	1111	Theodore Wirth Pkwy	Theodore Wirth Pkwy	44.97683175	-93.32697232	Parkland/Golf Course	Populus grandidentata (Aspen Bigtooth)	Populus grandidentata	24	Container #01	2022 - Planting Spring - Tube Tree - Ash Rplcmnt	05/05/2022
285167	1111	Theodore Wirth Pkwy	Theodore Wirth Pkwy	44.97685452	-93.32688649	Parkland/Golf Course	Populus grandidentata (Aspen Bigtooth)	Populus grandidentata	24	Container #01	2022 - Planting Spring - Tube Tree - Ash Rplcmnt	05/05/2022
285181	1111	Theodore Wirth Pkwy	Theodore Wirth Pkwy	44.9766534	-93.32690929	Parkland/Golf Course	Populus grandidentata (Aspen Bigtooth)	Populus grandidentata	24	Container #01	2022 - Planting Spring - Tube Tree - Ash Rplcmnt	05/05/2022
285182	1111	Theodore Wirth Pkwy	Theodore Wirth Pkwy	44.97667712	-93.32690124	Parkland/Golf Course	Populus grandidentata (Aspen Bigtooth)	Populus grandidentata	24	Container #01	2022 - Planting Spring - Tube Tree - Ash Rplcmnt	05/05/2022
285184	1111	Theodore Wirth Pkwy	Theodore Wirth Pkwy	44.97666289	-93.32697768	Parkland/Golf Course	Populus grandidentata (Aspen Bigtooth)	Populus grandidentata	24	Container #01	2022 - Planting Spring - Tube Tree - Ash Rplcmnt	05/05/2022
285389	1111	Theodore Wirth Pkwy	Theodore Wirth Pkwy	44.97656412	-93.32848969	Parkland/Golf Course	Prunus serotina (Cherry Black)	Prunus serotina	18	Bareroot Whip	2022 - Planting Spring - Tube Tree - Ash Rplcmnt	05/05/2022
285390	1111	Theodore Wirth Pkwy	Theodore Wirth Pkwy	44.97660396	-93.328428	Parkland/Golf Course	Prunus serotina (Cherry Black)	Prunus serotina	18	Bareroot Whip	2022 - Planting Spring - Tube Tree - Ash Rplcmnt	05/05/2022
285391	1111	Theodore Wirth Pkwy	Theodore Wirth Pkwy	44.9765774	-93.32837972	Parkland/Golf Course	Prunus serotina (Cherry Black)	Prunus serotina	18	Bareroot Whip	2022 - Planting Spring - Tube Tree - Ash Rplcmnt	05/05/2022
285392	1111	Theodore Wirth Pkwy	Theodore Wirth Pkwy	44.97660966	-93.32833413	Parkland/Golf Course	Prunus serotina (Cherry Black)	Prunus serotina	18	Bareroot Whip	2022 - Planting Spring - Tube Tree - Ash Rplcmnt	05/05/2022
285393	1111	Theodore Wirth Pkwy	Theodore Wirth Pkwy	44.97664001	-93.328369	Parkland/Golf Course	Prunus serotina (Cherry Black)	Prunus serotina	18	Bareroot Whip	2022 - Planting Spring - Tube Tree - Ash Rplcmnt	05/05/2022
285394	1111	Theodore Wirth Pkwy	Theodore Wirth Pkwy	44.97666088	-93.32830999	Parkland/Golf Course	Prunus serotina (Cherry Black)	Prunus serotina	18	Bareroot Whip	2022 - Planting Spring - Tube Tree - Ash Rplcmnt	05/05/2022
285395	1111	Theodore Wirth Pkwy	Theodore Wirth Pkwy	44.97668176	-93.32825902	Parkland/Golf Course	Prunus serotina (Cherry Black)	Prunus serotina	18	Bareroot Whip	2022 - Planting Spring - Tube Tree - Ash Rplcmnt	05/05/2022
285396	1111	Theodore Wirth Pkwy	Theodore Wirth Pkwy	44.97665519	-93.32824025	Parkland/Golf Course	Prunus serotina (Cherry Black)	Prunus serotina	18	Bareroot Whip	2022 - Planting Spring - Tube Tree - Ash Rplcmnt	05/05/2022
285397	1111	Theodore Wirth Pkwy	Theodore Wirth Pkwy	44.97670984	-93.32820094	Parkland/Golf Course	Prunus serotina (Cherry Black)	Prunus serotina	18	Bareroot Whip	2022 - Planting Spring - Tube Tree - Ash Rplcmnt	05/05/2022
285398	1111	Theodore Wirth Pkwy	Theodore Wirth Pkwy	44.9766681	-93.32820094	Parkland/Golf Course	Prunus serotina (Cherry Black)	Prunus serotina	18	Bareroot Whip	2022 - Planting Spring - Tube Tree - Ash Rplcmnt	05/05/2022
285399	1111	Theodore Wirth Pkwy	Theodore Wirth Pkwy	44.97669276	-93.32821971	Parkland/Golf Course	Prunus serotina (Cherry Black)	Prunus serotina	18	Bareroot Whip	2022 - Planting Spring - Tube Tree - Ash Rplcmnt	05/05/2022
285400	1111	Theodore Wirth Pkwy	Theodore Wirth Pkwy	44.97671363	-93.32816071	Parkland/Golf Course	Prunus serotina (Cherry Black)	Prunus serotina	18	Bareroot Whip	2022 - Planting Spring - Tube Tree - Ash Rplcmnt	05/05/2022
285401	1111	Theodore Wirth Pkwy	Theodore Wirth Pkwy	44.97671124	-93.32816322	Parkland/Golf Course	Prunus serotina (Cherry Black)	Prunus serotina	18	Bareroot Whip	2022 - Planting Spring - Tube Tree - Ash Rplcmnt	05/05/2022
285402	1111	Theodore Wirth Pkwy	Theodore Wirth Pkwy	44.97668277	-93.32816858	Parkland/Golf Course	Prunus serotina (Cherry Black)	Prunus serotina	18	Bareroot Whip	2022 - Planting Spring - Tube Tree - Ash Rplcmnt	05/05/2022
285403	1111	Theodore Wirth Pkwy	Theodore Wirth Pkwy	44.97672072	-93.32814713	Parkland/Golf Course	Prunus serotina (Cherry Black)	Prunus serotina	18	Bareroot Whip	2022 - Planting Spring - Tube Tree - Ash Rplcmnt	05/05/2022
285404	1111	Theodore Wirth Pkwy	Theodore Wirth Pkwy	44.97668752	-93.32814444	Parkland/Golf Course	Prunus serotina (Cherry Black)	Prunus serotina	18	Bareroot Whip	2022 - Planting Spring - Tube Tree - Ash Rplcmnt	05/05/2022
285405	1111	Theodore Wirth Pkwy	Theodore Wirth Pkwy	44.97673211	-93.32812299	Parkland/Golf Course	Prunus serotina (Cherry Black)	Prunus serotina	18	Bareroot Whip	2022 - Planting Spring - Tube Tree - Ash Rplcmnt	05/05/2022
285406	1111	Theodore Wirth Pkwy	Theodore Wirth Pkwy	44.97669701	-93.3281203	Parkland/Golf Course	Prunus serotina (Cherry Black)	Prunus serotina	18	Bareroot Whip	2022 - Planting Spring - Tube Tree - Ash Rplcmnt	05/05/2022
285407	1111	Theodore Wirth Pkwy	Theodore Wirth Pkwy	44.97674159	-93.32810153	Parkland/Golf Course	Prunus serotina (Cherry Black)	Prunus serotina	18	Bareroot Whip	2022 - Planting Spring - Tube Tree - Ash Rplcmnt	05/05/2022
285408	1111	Theodore Wirth Pkwy	Theodore Wirth Pkwy	44.97669695	-93.32810723	Parkland/Golf Course	Prunus serotina (Cherry Black)	Prunus serotina	18	Bareroot Whip	2022 - Planting Spring - Tube Tree - Ash Rplcmnt	05/05/2022
285409	1111	Theodore Wirth Pkwy	Theodore Wirth Pkwy	44.97671023	-93.32808175	Parkland/Golf Course	Prunus serotina (Cherry Black)	Prunus serotina	18	Bareroot Whip	2022 - Planting Spring - Tube Tree - Ash Rplcmnt	05/05/2022
285410	1111	Theodore Wirth Pkwy	Theodore Wirth Pkwy	44.97673015	-93.32806163	Parkland/Golf Course	Prunus serotina (Cherry Black)	Prunus serotina	18	Bareroot Whip	2022 - Planting Spring - Tube Tree - Ash Rplcmnt	05/05/2022
292076	3600	Hennepin Ave	West Lake Harriet Pkwy	44.92856138	-93.30510682	Parkland/Golf Course	Picea glauca 'Densata' (Spruce White 'Black Hills')	Picea glauca 'Densata'	48	Container #20	2022 - Planting Spring - Replacement - Ash	05/05/2022
292248	4801	38th Ave S	East Minnehaha Pkwy	44.91112256	-93.26032496	Parkland/Golf Course	Picea glauca 'Densata' (Spruce White 'Black Hills')	Picea glauca 'Densata'	48	Container #20	2022 - Planting Spring - Replacement - Ash	05/05/2022
292847	207	34th St W	na	44.94128489	-93.28186782	Street Tree (Boulevard)	Larix laricina (Tamarack)	Larix laricina	1.5	B & B	2022 - Planting Spring - Replacement - Other	05/05/2022
293214	2301	36th St E	na	44.93768401	-93.23860766	Street Tree (Boulevard)	Cladrastis kentukea (Yellowwood American)	Cladrastis kentukea	1.5	Bareroot	2022 - Planting Spring - More Trees Please	05/05/2022
293215	4155	Longfellow Ave	na	44.92718759	-93.24600065	Street Tree (Boulevard)	Cladrastis kentukea (Yellowwood American)	Cladrastis kentukea	1.5	Bareroot	2022 - Planting Spring - More Trees Please	05/05/2022
293217	4009	Longfellow Ave	na	44.93016042	-93.24598456	Street Tree (Boulevard)	Cladrastis kentukea (Yellowwood American)	Cladrastis kentukea	1.5	Bareroot	2022 - Planting Spring - More Trees Please	05/05/2022
293327	1328	58th St W	na	44.89934824	-93.29830208	Parkland/Golf Course	Pinus ponderosa (Pine Ponderosa)	Pinus ponderosa	60	B & B	2022 - Planting Spring - Replacement - Ash	05/05/2022
293328	1328	58th St W	na	44.89904806	-93.29842681	Parkland/Golf Course	Pinus ponderosa (Pine Ponderosa)	Pinus ponderosa	60	B & B	2022 - Planting Spring - Replacement - Ash	05/05/2022
293330	1328	58th St W	na	44.89851219	-93.29832767	Parkland/Golf Course	Pinus ponderosa (Pine Ponderosa)	Pinus ponderosa	60	B & B	2022 - Planting Spring - Replacement - Other	05/05/2022
293810	3600	Hennepin Ave	West Lake Harriet Pkwy	44.92856555	-93.30516897	Parkland/Golf Course	Picea glauca 'Densata' (Spruce White 'Black Hills')	Picea glauca 'Densata'	48	Container #20	2022 - Planting Spring - Replacement - Ash	05/05/2022
293867	4801	38th Ave S	Morgan Ave S	44.90851556	-93.30551226	Parkland/Golf Course	Picea glauca 'Densata' (Spruce White 'Black Hills')	Picea glauca 'Densata'	48	Container #20	2022 - Planting Spring - Replacement - Ash	05/05/2022
293868	4801	38th Ave S	Morgan Ave S	44.90818026	-93.30536875	Parkland/Golf Course	Juniperus virginiana (Redcedar Eastern)	Juniperus virginiana	60	Container #20	2022 - Planting Spring - Replacement - Ash	05/05/2022
293870	4801	38th Ave S	Morgan Ave S	44.9081437	-93.30540833	Parkland/Golf Course	Juniperus virginiana (Redcedar Eastern)	Juniperus virginiana	60	Container #20	2022 - Planting Spring - Replacement - Ash	05/05/2022
293871	4801	38th Ave S	Morgan Ave S	44.90811901	-93.30537748	Parkland/Golf Course	Juniperus virginiana (Redcedar Eastern)	Juniperus virginiana	60	Container #20	2022 - Planting Spring - Replacement - Ash	05/05/2022
293873	4801	38th Ave S	Morgan Ave S	44.90786255	-93.30537882	Parkland/Golf Course	Picea glauca 'Densata' (Spruce White 'Black Hills')	Picea glauca 'Densata'	48	Container #20	2022 - Planting Spring - Replacement - Ash	05/05/2022
293874	4801	38th Ave S	Morgan Ave S	44.90781221	-93.30538285	Parkland/Golf Course	Picea glauca 'Densata' (Spruce White 'Black Hills')	Picea glauca 'Densata'	48	Container #20	2022 - Planting Spring - Replacement - Ash	05/05/2022
294624	4801	38th Ave S	East Minnehaha Pkwy	44.91050478	-93.27019459	Parkland/Golf Course	Carya ovata (Hickory Shagbark)	Carya ovata	1.5	Container #20	2022 - Planting Spring - More Trees Please	05/05/2022
295296	2717	Delaware St SE	na	44.97083648	-93.21848354	Street Tree (Boulevard)	Ginkgo biloba 'Autumn Gold' (Ginkgo 'Autumn Gold')	Ginkgo biloba 'Autumn Gold'	1.5	Bareroot	2022 - Planting Spring - More Trees Please	05/05/2022
295297	10	Williams Ave SE	na	44.97092946	-93.2179015	Street Tree (Boulevard)	Malus 'Prairifire' (Crabapple 'Prairifire')	Malus 'Prairifire'	1.5	Bareroot	2022 - Planting Spring - More Trees Please	05/05/2022
295298	10	Williams Ave SE	na	44.97091308	-93.2180222	Street Tree (Boulevard)	Malus 'Prairifire' (Crabapple 'Prairifire')	Malus 'Prairifire'	1.5	Bareroot	2022 - Planting Spring - More Trees Please	05/05/2022
295330	4801	38th Ave S	Morgan Ave S	44.90995471	-93.3044699	Parkland/Golf Course	Quercus alba (*Oak White)	Quercus alba	1.5	Container #20	2022 - Planting Spring - Citizen	05/05/2022
295357	5220	Penn Ave S	Penn Ave S	44.90744715	-93.30890223	Woodland/Natural Area	Ostrya virginiana (*Ironwood)	Ostrya virginiana	1	Container #15	2022 - Planting Spring - Replacement - Ash	05/05/2022
295358	5220	Penn Ave S	Penn Ave S	44.90744335	-93.30902025	Woodland/Natural Area	Ostrya virginiana (*Ironwood)	Ostrya virginiana	1	Container #15	2022 - Planting Spring - Replacement - Ash	05/05/2022
295412	3900	30th Ave S	39th St E	44.93226521	-93.2299799	Street Tree (Boulevard)	Cladrastis kentukea (Yellowwood American)	Cladrastis kentukea	1.5	Bareroot	2022 - Planting Spring - Replacement - Other	05/05/2022
295422	2319	36 1/2 St E	*na	44.93679362	-93.23785187	Street Tree (Boulevard)	Cladrastis kentukea (Yellowwood American)	Cladrastis kentukea	1.5	Bareroot	2022 - Planting Spring - Replacement - Other	05/05/2022
295439	4212	27th Ave S	na	44.92643574	-93.23344361	Street Tree (Boulevard)	Cladrastis kentukea (Yellowwood American)	Cladrastis kentukea	1.5	Bareroot	2022 - Planting Spring - More Trees Please	05/05/2022
295495	4912	Vincent Ave S	Vincent Ave S	44.91356264	-93.31640074	Street Tree (Boulevard)	Larix laricina (Tamarack)	Larix laricina	1.5	B & B	2022 - Planting Spring - More Trees Please	05/05/2022
295496	4912	Vincent Ave S	Vincent Ave S	44.91304788	-93.31640074	Street Tree (Boulevard)	Larix laricina (Tamarack)	Larix laricina	1.5	B & B	2022 - Planting Spring - More Trees Please	05/05/2022
295499	2311	36 1/2 St E	*na	44.93679371	-93.23827286	Street Tree (Boulevard)	Cladrastis kentukea (Yellowwood American)	Cladrastis kentukea	1.5	Bareroot	2022 - Planting Spring - Replacement - Other	05/05/2022
295595	3400	Blaisdell Ave	na	44.9411662	-93.27982702	Street Tree (Boulevard)	Larix laricina (Tamarack)	Larix laricina	1.5	B & B	2022 - Planting Spring - More Trees Please	05/05/2022
295623	2600	East Minnehaha Pkwy	East Lake Nokomis Pkwy	44.91018723	-93.23598473	Parkland/Golf Course	Quercus x macdanielli 'Clemons' (Oak 'Heritage')	Quercus x macdanielli 'Clemons'	1.5	Container #20	2022 - Planting Spring - More Trees Please	05/05/2022
295653	120	Malcolm Ave SE	na	44.96800225	-93.21640618	Street Tree (Boulevard)	Malus 'Royal Raindrops' (Crabapple 'Royal Raindrops')	Malus 'Royal Raindrops'	1.5	Bareroot	2022 - Planting Spring - Replacement - Other	05/05/2022
295728	3021	2nd Ave S	na	44.94763976	-93.27403484	Street Tree (Boulevard)	Cladrastis kentukea (Yellowwood American)	Cladrastis kentukea	1.5	Bareroot	2022 - Planting Spring - More Trees Please	05/05/2022
295806	1901	Walden Pl	na	45.00817702	-93.22497882	OtherCityProperty (Pol-Fir-PW-P&Scem-etc	Gleditsia triacanthos var. inermis 'Harve' (Honeylocust Common	Gleditsia triacanthos var. inermis 'Harve'	1.5	Bareroot	2022 - Planting Spring - Replacement - Ash	05/05/2022
295807	1901	Walden Pl	na	45.00806419	-93.22506599	OtherCityProperty (Pol-Fir-PW-P&Scem-etc	Ginkgo biloba 'Autumn Gold' (Ginkgo 'Autumn Gold')	Ginkgo biloba 'Autumn Gold'	1.5	Bareroot	2022 - Planting Spring - Replacement - Ash	05/05/2022
295808	1901	Walden Pl	na	45.00794188	-93.22516121	OtherCityProperty (Pol-Fir-PW-P&Scem-etc	Catalpa speciosa (Catalpa Northern)	Catalpa speciosa	1.5	Bareroot	2022 - Planting Spring - Replacement - Ash	05/05/2022
295814	1901	Walden Pl	na	45.00786982	-93.22524436	OtherCityProperty (Pol-Fir-PW-P&Scem-etc	Gymnocladus dioicus 'Espresso' (Coffeetree Kentucky 'Espresso')	Gymnocladus dioicus 'Espresso'	1.5	Bareroot	2022 - Planting Spring - Replacement - Ash	05/05/2022
295815	1901	Walden Pl	na	45.00801489	-93.22518937	OtherCityProperty (Pol-Fir-PW-P&Scem-etc	Gleditsia triacanthos var. inermis 'Harve' (Honeylocust Common	Gleditsia triacanthos var. inermis 'Harve'	1.5	Bareroot	2022 - Planting Spring - Replacement - Ash	05/05/2022
295816	1901	Walden Pl	na	45.0083406	-93.22508786	OtherCityProperty (Pol-Fir-PW-P&Scem-etc	Ginkgo biloba 'Autumn Gold' (Ginkgo 'Autumn Gold')	Ginkgo biloba 'Autumn Gold'	1.5	Bareroot	2022 - Planting Spring - Replacement - Ash	05/05/2022
295861	1416	Grand St NE	na	45.00220493	-93.26979257	Street Tree (Boulevard)	Catalpa speciosa (Catalpa Northern)	Catalpa speciosa	1.5	Bareroot	2022 - Planting Spring - More Trees Please	05/05/2022
295862	1335	Grand St NE	na	45.00161889	-93.26921053	Street Tree (Boulevard)	Gymnocladus dioicus 'Espresso' (Coffeetree Kentucky 'Espresso')	Gymnocladus dioicus 'Espresso'	1.5	Bareroot	2022 - Planting Spring - More Trees Please	05/05/2022
295863	1335	Grand St NE	na	45.00154103	-93.26916494	Street Tree (Boulevard)	Gymnocladus dioicus 'Espresso' (Coffeetree Kentucky 'Espresso')	Gymnocladus dioicus 'Espresso'	1.5	Bareroot	2022 - Planting Spring - More Trees Please	05/05/2022
295865	1335	Grand St NE	14th Ave NE	45.00172784	-93.26916627	Street Tree (Boulevard)	Syringa reticulata 'Ivory Silk' (Lilac Japanese Tree 'Ivory Silk')	Syringa reticulata 'Ivory Silk'	1.5	Bareroot	2022 - Planting Spring - More Trees Please	05/05/2022
295866	1335	Grand St NE	14th Ave NE	45.00180038	-93.26893291	Street Tree (Boulevard)	Syringa reticulata 'Ivory Silk' (Lilac Japanese Tree 'Ivory Silk')	Syringa reticulata 'Ivory Silk'	1.5	Bareroot	2022 - Planting Spring - More Trees Please	05/05/2022
295869	149	14th Ave NE	Main St NE	45.00217779	-93.26776615	Street Tree (Boulevard)	Gymnocladus dioicus 'Espresso' (Coffeetree Kentucky 'Espresso')	Gymnocladus dioicus 'Espresso'	1.5	Bareroot	2022 - Planting Spring - More Trees Please	05/05/2022
295871	300	14th Ave NE	3rd St NE	45.00177288	-93.26455564	Street Tree (Boulevard)	Syringa reticulata 'Ivory Silk' (Lilac Japanese Tree 'Ivory Silk')	Syringa reticulata 'Ivory Silk'	1.5	Bareroot	2022 - Planting Spring - More Trees Please	05/05/2022
295872	300	14th Ave NE	3rd St NE	45.00185923	-93.26455291	Street Tree (Boulevard)	Syringa reticulata 'Ivory Silk' (Lilac Japanese Tree 'Ivory Silk')	Syringa reticulata 'Ivory Silk'	1.5	Bareroot	2022 - Planting Spring - More Trees Please	05/05/2022
296022	621	29th Ave N	Lyndale Ave N	45.00624981	-93.28791471	Street Tree (Boulevard)	Alnus hirsuta 'Harbin' (Alder Manchurian 'Prairie Horizon')	Alnus hirsuta 'Harbin'	1.5	B & B	2022 - Planting Spring - Replacement - Ash	05/05/2022
296179	1919	38th St E	20th Ave S	44.93398361	-93.24361874	Street Tree (Boulevard)	Cladrastis kentukea (Yellowwood American)	Cladrastis kentukea	1.5	Bareroot	2022 - Planting Spring - Replacement - Other	05/05/2022

296314	403	Queen Ave N	4th Ave N	44.98163918	-93.30988863	Street Tree (Boulevard)	Ostrya virginiana (*Ironwood)	Ostrya virginiana	1.5	Bareroot	2022 - Planting Spring - Replacement - Ash	05/05/2022
296316	428	Russell Ave N	5th Ave N	44.98261042	-93.31070651	Street Tree (Boulevard)	Ostrya virginiana (*Ironwood)	Ostrya virginiana	1.5	Bareroot	2022 - Planting Spring - Replacement - Ash	05/05/2022
296394	5124	Xerxes Ave N	na	45.04840713	-93.31938781	Street Tree (Boulevard)	Alnus hirsuta 'Harbin' (Alder Manchurian 'Prairie Horizon')	Alnus hirsuta 'Harbin'	1.5	B & B	2022 - Planting Spring - Replacement - Ash	05/05/2022
296444	3600	Hennepin Ave	Linden Hills Blvd	44.9308972	-93.31119194	Parkland/Golf Course	Pinus strobus (Pine Eastern White)	Pinus strobus	60	Container #20	2022 - Planting Spring - More Trees Please	05/05/2022
296445	3600	Hennepin Ave	Linden Hills Blvd	44.93094847	-93.31105783	Parkland/Golf Course	Pinus strobus (Pine Eastern White)	Pinus strobus	60	Container #20	2022 - Planting Spring - More Trees Please	05/05/2022
296495	1900	40th St E	Longfellow Ave	44.93136742	-93.24601161	Street Tree (Boulevard)	Cladrastis kentukea (Yellowwood American)	Cladrastis kentukea	1.5	Bareroot	2022 - Planting Spring - More Trees Please	05/05/2022
296509	3701	Cedar Ave S	37th St E	44.93587555	-93.24692056	Street Tree (Boulevard)	Cladrastis kentukea (Yellowwood American)	Cladrastis kentukea	1.5	Bareroot	2022 - Planting Spring - More Trees Please	05/05/2022
296544	3000	University Ave SE	na	44.97008315	-93.21494394	Street Tree (Boulevard)	Amelanchier x grandiflora 'Autumn Brilliance' (Serviceberry 'Aut	Amelanchier x grandiflora 'Autumn Brilliance'	1.5	Bareroot	2022 - Planting Spring - More Trees Please	05/05/2022
296546	401	26th Ave N	4th St N	45.005794	-93.28502446	Street Tree (Boulevard)	Alnus hirsuta 'Harbin' (Alder Manchurian 'Prairie Horizon')	Alnus hirsuta 'Harbin'	1.5	B & B	2022 - Planting Spring - Replacement - Ash	05/05/2022
296589	4801	38th Ave S	West Minnehaha Pkwy	44.90713347	-93.28153797	Parkland/Golf Course	Quercus x macdanielli 'Clemons' (Oak 'Heritage')	Quercus x macdanielli 'Clemons'	1.5	Container #20	2022 - Planting Spring - Replacement - Other	05/05/2022
296604	3114	4th St SE	na	44.97033029	-93.21146109	Street Tree (Boulevard)	Syringa reticulata 'Ivory Silk' (Lilac Japanese Tree 'Ivory Silk')	Syringa reticulata 'Ivory Silk'	1.5	Bareroot	2022 - Planting Spring - More Trees Please	05/05/2022
296806	2600	East Minnehaha Pkwy	East Lake Nokomis Pkwy	44.90259813	-93.24238428	Parkland/Golf Course	Quercus x macdanielli 'Clemons' (Oak 'Heritage')	Quercus x macdanielli 'Clemons'	1.5	Container #20	2022 - Planting Spring - More Trees Please	05/05/2022
296807	2600	East Minnehaha Pkwy	East Lake Nokomis Pkwy	44.90304553	-93.24168958	Parkland/Golf Course	Celtis occidentalis (*Hackberry Common)	Celtis occidentalis	1.5	Container #20	2022 - Planting Spring - More Trees Please	05/05/2022
296808	2600	East Minnehaha Pkwy	East Lake Nokomis Pkwy	44.90299993	-93.24209994	Parkland/Golf Course	Juniperus virginiana (Redcedar Eastern)	Juniperus virginiana	60	Container #20	2022 - Planting Spring - More Trees Please	05/05/2022
296823	2600	East Minnehaha Pkwy	East Lake Nokomis Pkwy	44.9081695	-93.23674451	Parkland/Golf Course	Quercus x macdanielli 'Clemons' (Oak 'Heritage')	Quercus x macdanielli 'Clemons'	1.5	Container #20	2022 - Planting Spring - More Trees Please	05/05/2022
296824	2600	East Minnehaha Pkwy	East Lake Nokomis Pkwy	44.90826258	-93.23667612	Parkland/Golf Course	Quercus x macdanielli 'Clemons' (Oak 'Heritage')	Quercus x macdanielli 'Clemons'	1.5	Container #20	2022 - Planting Spring - More Trees Please	05/05/2022
296825	2600	East Minnehaha Pkwy	East Lake Nokomis Pkwy	44.90836326	-93.23661443	Parkland/Golf Course	Quercus x macdanielli 'Clemons' (Oak 'Heritage')	Quercus x macdanielli 'Clemons'	1.5	Container #20	2022 - Planting Spring - More Trees Please	05/05/2022
297083	4801	38th Ave S	East Minnehaha Pkwy	44.91574547	-93.2497913	Parkland/Golf Course	Quercus x macdanielli 'Clemons' (Oak 'Heritage')	Quercus x macdanielli 'Clemons'	1.5	Container #20	2022 - Planting Spring - More Trees Please	05/05/2022
297084	4801	38th Ave S	East Minnehaha Pkwy	44.91570083	-93.24977923	Parkland/Golf Course	Quercus x macdanielli 'Clemons' (Oak 'Heritage')	Quercus x macdanielli 'Clemons'	1.5	Container #20	2022 - Planting Spring - More Trees Please	05/05/2022
297284	3343	Columbus Ave	na	44.94191999	-93.2637891	Street Tree (Boulevard)	Cladrastis kentukea (Yellowwood American)	Cladrastis kentukea	1.5	Bareroot	2022 - Planting Spring - Replacement - Other	05/05/2022
297291	2225	5th Ave N	na	44.98260997	-93.30954979	Street Tree (Boulevard)	Ostrya virginiana (*Ironwood)	Ostrya virginiana	1.5	Bareroot	2022 - Planting Spring - Replacement - Other	05/05/2022
297295	2500	43rd St E	na	44.925164	-93.23581483	Street Tree (Boulevard)	Cladrastis kentukea (Yellowwood American)	Cladrastis kentukea	1.5	Bareroot	2022 - Planting Spring - Replacement - Other	05/05/2022
297403	3901	26th Ave S	_na	44.93227603	-93.23437324	Street Tree (Boulevard)	Cladrastis kentukea (Yellowwood American)	Cladrastis kentukea	1.5	Bareroot	2022 - Planting Spring - More Trees Please	05/05/2022
297405	3901	26th Ave S	_na	44.93227033	-93.23447785	Street Tree (Boulevard)	Cladrastis kentukea (Yellowwood American)	Cladrastis kentukea	1.5	Bareroot	2022 - Planting Spring - More Trees Please	05/05/2022
297564	1825	Fillmore St NE	na	45.00696483	-93.24222332	Street Tree (Boulevard)	Malus 'Spring Snow' (Crabapple 'Spring Snow')	Malus 'Spring Snow'	1.5	Bareroot	2022 - Planting Spring - More Trees Please	05/05/2022
297808	4701	Beard Ave S	Beard Ave S	44.91723963	-93.32390824	Street Tree (Boulevard)	Larix laricina (Tamarack)	Larix laricina	1.5	B & B	2022 - Planting Spring - More Trees Please	05/05/2022
297855	4121	Cedar Ave S	na	44.92806134	-93.24722578	Street Tree (Boulevard)	Cladrastis kentukea (Yellowwood American)	Cladrastis kentukea	1.5	Bareroot	2022 - Planting Spring - Replacement - Other	05/05/2022
297864	4141	32nd Ave S	na	44.92751342	-93.22558777	Street Tree (Boulevard)	Cladrastis kentukea (Yellowwood American)	Cladrastis kentukea	1.5	Bareroot	2022 - Planting Spring - Replacement - Other	05/05/2022
297894	4752	Xerxes Ave S	48th St W	44.91614341	-93.31909365	Street Tree (Boulevard)	Larix laricina (Tamarack)	Larix laricina	1.5	B & B	2022 - Planting Spring - More Trees Please	05/05/2022
297938	4801	Xerxes Ave S	48th St W	44.91602072	-93.31848523	Street Tree (Boulevard)	Larix laricina (Tamarack)	Larix laricina	1.5	B & B	2022 - Planting Spring - More Trees Please	05/05/2022
297983	4141	32nd Ave S	na	44.92853494	-93.2256	Street Tree (Boulevard)	Cladrastis kentukea (Yellowwood American)	Cladrastis kentukea	1.5	Bareroot	2022 - Planting Spring - Replacement - Other	05/05/2022
297986	4141	32nd Ave S	na	44.92871154	-93.2256456	Street Tree (Boulevard)	Cladrastis kentukea (Yellowwood American)	Cladrastis kentukea	1.5	Bareroot	2022 - Planting Spring - Replacement - Other	05/05/2022
298045	4046	27th Ave S	na	44.92902356	-93.23346894	Street Tree (Boulevard)	Cladrastis kentukea (Yellowwood American)	Cladrastis kentukea	1.5	Bareroot	2022 - Planting Spring - Replacement - Other	05/05/2022
298068	4016	31st Ave S	na	44.92993413	-93.22711293	Street Tree (Boulevard)	Cladrastis kentukea (Yellowwood American)	Cladrastis kentukea	1.5	Bareroot	2022 - Planting Spring - Replacement - Other	05/05/2022
298220	1906	Johnson St NE	na	45.00805034	-93.23728162	Street Tree (Boulevard)	Gleditsia triacanthos var. inermis 'Harve' (Honeylocust Common	Gleditsia triacanthos var. inermis 'Harve'	1.5	Bareroot	2022 - Planting Spring - More Trees Please	05/05/2022
298225	1914	Johnson St NE	na	45.00835528	-93.23728462	Street Tree (Boulevard)	Gleditsia triacanthos var. inermis 'Harve' (Honeylocust Common	Gleditsia triacanthos var. inermis 'Harve'	1.5	Bareroot	2022 - Planting Spring - More Trees Please	05/05/2022
298227	1918	Johnson St NE	na	45.00848233	-93.23728662	Street Tree (Boulevard)	Ulmus americana 'St Croix' PP 20097 (Elm American 'St. Croix')	Ulmus americana 'St Croix' PP 20097	1.5	Bareroot	2022 - Planting Spring - More Trees Please	05/05/2022
298233	1930	Johnson St NE	na	45.00890235	-93.23728591	Street Tree (Boulevard)	Ulmus americana 'St Croix' PP 20097 (Elm American 'St. Croix')	Ulmus americana 'St Croix' PP 20097	1.5	Bareroot	2022 - Planting Spring - More Trees Please	05/05/2022
298234	1934	Johnson St NE	na	45.00907017	-93.2372812	Street Tree (Boulevard)	Ostrya virginiana (*Ironwood)	Ostrya virginiana	1.5	Bareroot	2022 - Planting Spring - More Trees Please	05/05/2022
298236	1938	Johnson St NE	na	45.00920564	-93.23727495	Street Tree (Boulevard)	Ginkgo biloba 'Autumn Gold' (Ginkgo 'Autumn Gold')	Ginkgo biloba 'Autumn Gold'	1.5	Bareroot	2022 - Planting Spring - More Trees Please	05/05/2022
298665	2301	Johnson St NE	na	45.01201293	-93.23707547	Street Tree (Boulevard)	Ginkgo biloba 'Autumn Gold' (Ginkgo 'Autumn Gold')	Ginkgo biloba 'Autumn Gold'	1.5	Bareroot	2022 - Planting Spring - More Trees Please	05/05/2022
298666	2301	Johnson St NE	na	45.01219592	-93.23707279	Street Tree (Boulevard)	Ostrya virginiana (*Ironwood)	Ostrya virginiana	1.5	Bareroot	2022 - Planting Spring - More Trees Please	05/05/2022
298667	2318	Johnson St NE	na	45.01208948	-93.23726446	Street Tree (Boulevard)	Gleditsia triacanthos var. inermis 'Harve' (Honeylocust Common	Gleditsia triacanthos var. inermis 'Harve'	1.5	Bareroot	2022 - Planting Spring - More Trees Please	05/05/2022
298668	2322	Johnson St NE	na	45.0121696	-93.23726446	Street Tree (Boulevard)	Ginkgo biloba 'Autumn Gold' (Ginkgo 'Autumn Gold')	Ginkgo biloba 'Autumn Gold'	1.5	Bareroot	2022 - Planting Spring - More Trees Please	05/05/2022
298670	2322	Johnson St NE	na	45.0122682	-93.2372678	Street Tree (Boulevard)	Gymnocladus dioicus 'Espresso' (Coffeetree Kentucky 'Espresso')	Gymnocladus dioicus 'Espresso'	1.5	Bareroot	2022 - Planting Spring - More Trees Please	05/05/2022
298671	2301	Johnson St NE	na	45.01225492	-93.23706863	Street Tree (Boulevard)	Gymnocladus dioicus 'Espresso' (Coffeetree Kentucky 'Espresso')	Gymnocladus dioicus 'Espresso'	1.5	Bareroot	2022 - Planting Spring - More Trees Please	05/05/2022
298672	2301	Johnson St NE	na	45.01231654	-93.23706929	Street Tree (Boulevard)	Gleditsia triacanthos var. inermis 'Harve' (Honeylocust Common	Gleditsia triacanthos var. inermis 'Harve'	1.5	Bareroot	2022 - Planting Spring - More Trees Please	05/05/2022
298675	2402	Johnson St NE	na	45.01242806	-93.2372671	Street Tree (Boulevard)	Gymnocladus dioicus 'Espresso' (Coffeetree Kentucky 'Espresso')	Gymnocladus dioicus 'Espresso'	1.5	Bareroot	2022 - Planting Spring - More Trees Please	05/05/2022
298677	2406	Johnson St NE	na	45.0125295	-93.23727312	Street Tree (Boulevard)	Catalpa speciosa (Catalpa Northern)	Catalpa speciosa	1.5	Bareroot	2022 - Planting Spring - More Trees Please	05/05/2022
298682	2301	Johnson St NE	na	45.01252569	-93.2370719	Street Tree (Boulevard)	Gleditsia triacanthos var. inermis 'Harve' (Honeylocust Common	Gleditsia triacanthos var. inermis 'Harve'	1.5	Bareroot	2022 - Planting Spring - More Trees Please	05/05/2022
298811	3725	Nicollet Ave	na	44.93507297	-93.27780626	Street Tree (Boulevard)	Gymnocladus dioicus 'McKBranched' (Coffeetree Kentucky 'Deca	Gymnocladus dioicus 'McKBranched'	1.5	B & B	2022 - Planting Spring - More Trees Please	05/05/2022
298825	2526	Emerson Ave N	na	45.00568901	-93.29403773	Street Tree (Boulevard)	Ulmus 'Morton' (Elm 'Accolade')	Ulmus 'Morton'	1.5	Bareroot	2022 - Planting Spring - Replacement - Other	05/05/2022
298829	2300	Polk St NE	23rd Ave NE	45.01093177	-93.24602477	Street Tree (Boulevard)	Malus 'Spring Snow' (Crabapple 'Spring Snow')	Malus 'Spring Snow'	1.5	Bareroot	2022 - Planting Spring - Citizen	05/05/2022
299543	2510	Plymouth Ave N	na	44.99158085	-93.3125589	Street Tree (Boulevard)	Crataegus viridis 'Winter King' (Hawthorn 'Winter King')	Crataegus viridis 'Winter King'	1.5	Bareroot	2022 - Planting Spring - More Trees Please	05/05/2022
299545	1239	Sheridan Ave N	Plymouth Ave N	44.99149739	-93.31268765	Street Tree (Boulevard)	Crataegus viridis 'Winter King' (Hawthorn 'Winter King')	Crataegus viridis 'Winter King'	1.5	Bareroot	2022 - Planting Spring - More Trees Please	05/05/2022
299555	1256	Russell Ave N	Plymouth Ave N	44.99148466	-93.31050848	Street Tree (Boulevard)	Crataegus viridis 'Winter King' (Hawthorn 'Winter King')	Crataegus viridis 'Winter King'	1.5	Bareroot	2022 - Planting Spring - More Trees Please	05/05/2022
69953	1110	Quincy St NE	na	44.99910888	-93.25130126	Street Tree (Boulevard)	Ostrya virginiana (*Ironwood)	Ostrya virginiana	1.5	Bareroot	2022 - Planting Spring - Replacement - Ash	05/06/2022
69955	1110	Quincy St NE	na	44.99938565	-93.25130704	Street Tree (Boulevard)	Ginkgo biloba 'Autumn Gold' (Ginkgo 'Autumn Gold')	Ginkgo biloba 'Autumn Gold'	1.5	Bareroot	2022 - Planting Spring - Replacement - Ash	05/06/2022
70599	1231	8th St SE	na	44.98516	-93.23398949	Street Tree (Boulevard)	Ostrya virginiana 'JFS-KW5' (Ironwood 'Autumn Treasure')	Ostrya virginiana 'JFS-KW5'	1	Container #20	2022 - Planting Spring - More Trees Please	05/06/2022
71255	1423	26th Ave NE	Lincoln St NE	45.01537204	-93.23849821	Street Tree (Boulevard)	Gymnocladus dioicus 'McKBranched' (Coffeetree Kentucky 'Deca	Gymnocladus dioicus 'McKBranched'	1.5	Bareroot	2022 - Planting Spring - More Trees Please	05/06/2022
71259	1423	26th Ave NE	na	45.01505073	-93.23864034	Street Tree (Boulevard)	Ginkgo biloba 'Autumn Gold' (Ginkgo 'Autumn Gold')	Ginkgo biloba 'Autumn Gold'	1.5	Bareroot	2022 - Planting Spring - Replacement - Other	05/06/2022
71467	1507	Lowry Ave NE	na	45.01404599	-93.23835748	Street Tree (Boulevard)	Catalpa speciosa (Catalpa Northern)	Catalpa speciosa	1.5	Bareroot	2022 - Planting Spring - Replacement - Other	05/06/2022
72445	1805	Garfield St NE	18th Ave NE	45.00602212	-93.23312664	Street Tree (Boulevard)	Amelanchier x grandiflora 'Autumn Brilliance' (Serviceberry 'Aut	Amelanchier x grandiflora 'Autumn Brilliance'	1.5	Bareroot	2022 - Planting Spring - Replacement - Other	05/06/2022
72523	1811	Ulysses St NE	na	45.00659222	-93.23582195	Street Tree (Boulevard)	Ginkgo biloba 'Autumn Gold' (Ginkgo 'Autumn Gold')	Ginkgo biloba 'Autumn Gold'	1.5	Bareroot	2022 - Planting Spring - More Trees Please	05/06/2022
72649	1823	Ulysses St NE	na	45.00668044	-93.23581987	Street Tree (Boulevard)	Gleditsia triacanthos var. inermis 'Harve' (Honeylocust Common	Gleditsia triacanthos var. inermis 'Harve'	1.5	Bareroot	2022 - Planting Spring - More Trees Please	05/06/2022
72664	1825	Taylor St NE	18 1/2 Ave NE	45.00689695	-93.24323068	Street Tree (Boulevard)	Gleditsia triacanthos var. inermis 'Harve' (Honeylocust Common	Gleditsia triacanthos var. inermis 'Harve'	1.5	Bareroot	2022 - Planting Spring - Replacement - Other	05/06/2022
72748	1835	Lincoln St NE	na	45.00724373	-93.23837766	Street Tree (Boulevard)	Gymnocladus dioicus 'Espresso' (Coffeetree Kentucky 'Espresso')	Gymnocladus dioicus 'Espresso'	1.5	Bareroot	2022 - Planting Spring - Replacement - Other	05/06/2022
72944	1901	19th Ave NE	Garfield St NE	45.00812663	-93.23324829	Street Tree (Boulevard)	Gymnocladus dioicus 'Espresso' (Coffeetree Kentucky 'Espresso')	Gymnocladus dioicus 'Espresso'	1.5	Bareroot	2022 - Planting Spring - Citizen	05/06/2022
73125	1925	Arthur St NE	na	45.00850369	-93.23197663	Street Tree (Boulevard)	Gleditsia triacanthos var. inermis 'Harve' (Honeylocust Common	Gleditsia triacanthos var. inermis 'Harve'	1.5	Bareroot	2022 - Planting Spring - Replacement - Other	05/06/2022
73985	2000	2nd St NE	*na	45.00995603	-93.26633017	Parkland/Golf Course	Crataegus viridis 'Winter King' (Hawthorn 'Winter King')	Crataegus viridis 'Winter King'	1.5	Bareroot	2022 - Planting Spring - Replacement - Other	05/06/2022
75355	2519	Pierce St NE	na	45.01387472	-93.24089438	Street Tree (Boulevard)	Quercus bicolor (*Oak Bicolor - Swamp White)	Quercus bicolor	1.5	Bareroot	2022 - Planting Spring - More Trees Please	05/06/2022
81979	425	13th Ave SE	na	44.98164592	-93.23679657	Street Tree (Boulevard)	Syringa reticulata 'Ivory Silk' (Lilac Japanese Tree 'Ivory Silk')	Syringa reticulata 'Ivory Silk'	1.5	Container #20	2022 - Planting Spring - Replacement - Other	05/06/2022
91335	3023	4th Ave S	na	44.94744407	-93.27018268	Street Tree (Boulevard)	Cladrastis kentukea (Yellowwood American)	Cladrastis kentukea	1.5	Container #20	2022 - Planting Spring - Replacement - Ash	05/06/2022
121467	137	Cecil St SE	na	44.96340424	-93.21021017	Street Tree (Boulevard)	Catalpa speciosa (Catalpa Northern)	Catalpa speciosa	1.5	Bareroot	2022 - Planting Spring - Replacement - Other	05/06/2022
124379	177	Bedford St SE	Sharon Ave SE	44.96284638	-93.20872049	Street Tree (Boulevard)	Gleditsia triacanthos var. inermis 'Harve' (Honeylocust Common	Gleditsia triacanthos var. inermis 'Harve'	1.5	Bareroot	2022 - Planting Spring - Replacement - Other	05/06/2022
124513	1801	Central Ave NE	18 1/2 Ave NE	45.00686995	-93.24711951	Street Tree (Boulevard)	Ginkgo biloba 'Autumn Gold' (Ginkgo 'Autumn Gold')	Ginkgo biloba 'Autumn Gold'	1.5	Bareroot	2022 - Planting Spring - Replacement - Other	05/06/2022
124644	1810	Buchanan St NE	na	45.00644406	-93.2398194	Street Tree (Boulevard)	Gymnocladus dioicus 'Espresso' (Coffeetree Kentucky 'Espresso')	Gymnocladus dioicus 'Espresso'	1.5	Bareroot	2022 - Planting Spring - Citizen	05/06/2022
124745	1818	Arthur St NE	na	45.00678808	-93.23213423	Street Tree (Boulevard)	Carpinus caroliniana (Beech Blue - Musclewood)	Carpinus caroliniana	1.5	Bareroot	2022 - Planting Spring - Replacement - Other	05/06/2022
125335	201	Sharon Ave SE	Sharon Ave SE	44.96268363	-93.21246564	Street Tree (Boulevard)	Maackia amurensis 'JFS-Schichtel1' (Maackia 'MaacNificent')	Maackia amurensis 'JFS-Schichtel1'	1.5	Bareroot	2022 - Planting Spring - Replacement - Other	05/06/2022
125506	1927	East River Terr	na	44.9610015	-93.21296307	Street Tree (Boulevard)	Amelanchier x grandiflora 'Autumn Brilliance' (Serviceberry 'Aut	Amelanchier x grandiflora 'Autumn Brilliance'	1.5	Bareroot	2022 - Planting Spring - Replacement - Other	05/06/2022
126067	2010	19th Ave NE	na	45.00772836	-93.23186326	Street Tree (Boulevard)	Carpinus caroliniana (Beech Blue - Musclewood)	Carpinus caroliniana	1.5	Bareroot	2022 - Planting Spring - Replacement - Other	05/06/2022
126074	2010	19th Ave NE	Arthur St NE	45.00765643	-93.23197054	Street Tree (Boulevard)	Catalpa speciosa (Catalpa Northern)	Catalpa speciosa	1.5	Bareroot	2022 - Planting Spring - Replacement - Other	05/06/2022
126691	2107	19th Ave NE	na	45.00782799	-93.23038642	Street Tree (Boulevard)	Gleditsia triacanthos var. inermis 'Harve' (Honeylocust Common	Gleditsia triacanthos var. inermis 'Harve'	1.5	Bareroot	2022 - Planting Spring - More Trees Please	05/06/2022
155707	44	Melbourne Ave SE	na	44.96552916	-93.21109873	Street Tree (Boulevard)	Amelanchier x grandiflora 'Autumn Brilliance' (Serviceberry 'Aut	Amelanchier x grandiflora 'Autumn Brilliance'	1.5	Bareroot	2022 - Planting Spring - More Trees Please	05/06/2022
167776	69	Melbourne Ave SE	na	44.96542254	-93.21196751	Street Tree (Boulevard)	Platanus x acerifolia 'Bloodgood' (Planetree London 'Bloodgood')	Platanus x acerifolia 'Bloodgood'	1.5	Bareroot	2022 - Planting Spring - More Trees Please	05/06/2022
167778	67	Bedford St SE	na	44.96722837	-93.20891918	Street Tree (Boulevard)	Malus 'Royal Raindrops' (Crabapple 'Royal Raindrops')	Malus 'Royal Raindrops'	1.5	Bareroot	2022 - Planting Spring - Replacement - Other	05/06/2022
193775	808	13th Ave SE	na	44.98528986	-93.23368656	Street Tree (Boulevard)	Ostrya virginiana 'JFS-KW5' (Ironwood 'Autumn Treasure')	Ostrya virginiana 'JFS-KW5'	1	Container #20	2022 - Planting Spring - More Trees Please	05/06/2022
206770	2542	4th St NE	*na	45.01459263	-93.2616422	Street Tree (Boulevard)	Larix laricina (Tamarack)	Larix laricina	1.5	Bareroot	2022 - Planting Spring - Replacement - Ash	05/06/2022
208568	74	Bedford St SE	Clarence Ave SE	44.96709209	-93.20939043	Street Tree (Boulevard)	Syringa reticulata 'Bailnce' (Lilac Japanese Tree 'Snowdance')	Syringa reticulata 'Bailnce'	1.5	Bareroot	2022 - Planting Spring - More Trees Please	05/06/2022

209558	2215	5th St NE	*na	45.01047456	-93.26028206	Street Tree (Boulevard)	Malus 'Spring Snow' (Crabapple 'Spring Snow')	Malus 'Spring Snow'	1.5	Bareroot	2022 - Planting Spring - Replacement - Other	05/06/2022
209599	2400	5th St NE	*na	45.01231505	-93.26042806	Street Tree (Boulevard)	Larix laricina (Tamarack)	Larix laricina	1.5	Bareroot	2022 - Planting Spring - Replacement - Ash	05/06/2022
209866	514	22nd Ave NE	22nd Ave NE	45.00994381	-93.2593616	Street Tree (Boulevard)	Malus 'Spring Snow' (Crabapple 'Spring Snow')	Malus 'Spring Snow'	1.5	Bareroot	2022 - Planting Spring - Citizen	05/06/2022
215696	656	Jefferson St NE	Summer St NE	44.99683803	-93.25528556	Street Tree (Boulevard)	Malus 'Spring Snow' (Crabapple 'Spring Snow')	Malus 'Spring Snow'	1.5	Bareroot	2022 - Planting Spring - Replacement - Other	05/06/2022
215703	625	Summer St NE	Summer St NE	44.99693611	-93.25718293	Street Tree (Boulevard)	Catalpa speciosa (Catalpa Northern)	Catalpa speciosa	1.5	Bareroot	2022 - Planting Spring - Replacement - Ash	05/06/2022
216449	1811	Taylor St NE	na	45.00627802	-93.24376328	Street Tree (Boulevard)	Gleditsia triacanthos var. inermis 'Harve' (Honeylocust Common	Gleditsia triacanthos var. inermis 'Harve'	1.5	Bareroot	2022 - Planting Spring - More Trees Please	05/06/2022
217784	438	University Ave NE	5th Ave NE	44.99346544	-93.26046663	Street Tree (Boulevard)	Gymnocladus dioicus 'Espresso' (Coffeetree Kentucky 'Espresso')	Gymnocladus dioicus 'Espresso'	1.5	Bareroot	2022 - Planting Spring - Replacement - Ash	05/06/2022
218150	1708	Quarry Center Dr	18th Ave NE	45.00591873	-93.23399742	Street Tree (Boulevard)	Cladrastis kentukea (Yellowwood American)	Cladrastis kentukea	1.5	Bareroot	2022 - Planting Spring - Replacement - Other	05/06/2022
218163	2100	Quarry Center Dr	18th Ave NE	45.00590773	-93.23150721	Street Tree (Boulevard)	Ulmus americana 'St Croix' PP 20097 (Elm American 'St. Croix')	Ulmus americana 'St Croix' PP 20097	1.5	Bareroot	2022 - Planting Spring - Replacement - Other	05/06/2022
218174	1600	Quarry Center Dr	18th Ave NE	45.00590042	-93.23012094	Street Tree (Boulevard)	Catalpa speciosa (Catalpa Northern)	Catalpa speciosa	1.5	Bareroot	2022 - Planting Spring - Replacement - Other	05/06/2022
218175	1600	Quarry Center Dr	18th Ave NE	45.00589875	-93.22996436	Street Tree (Boulevard)	Cladrastis kentukea (Yellowwood American)	Cladrastis kentukea	1.5	Bareroot	2022 - Planting Spring - Replacement - Other	05/06/2022
219548	5218	Penn Ave N	Humboldt Ave N	45.04139372	-93.29930267	Parkland/Golf Course	Celtis occidentalis (*Hackberry Common)	Celtis occidentalis	1.5	Container #20	2022 - Planting Spring - Replacement - Other	05/06/2022
219550	4801	Humboldt Ave N	na	45.04177335	-93.29933198	Street Tree (Boulevard)	Carya cordiformis (Hickory Bitternut)	Carya cordiformis	1	Container #07	2022 - Planting Spring - Replacement - Other	05/06/2022
219552	4801	Humboldt Ave N	na	45.04213588	-93.29932794	Street Tree (Boulevard)	Quercus macrocarpa 'JFS-KW3' (Oak Bur 'Urban Pinnacle')	Quercus macrocarpa 'JFS-KW3'	1.5	Container #20	2022 - Planting Spring - Replacement - Other	05/06/2022
220018	1	Dean Pkwy	na	44.95249346	-93.31676772	Parkland/Golf Course	Pinus strobus (Pine Eastern White)	Pinus strobus	60	Container #20	2022 - Planting Spring - Replacement - Other	05/06/2022
220200	1	Dean Pkwy	na	44.9524318	-93.31686386	Parkland/Golf Course	Cercis canadensis 'Minnesota Strain' (Redbud Eastern 'Minnesot	Cercis canadensis 'Minnesota Strain'	1.5	Container #20	2022 - Planting Spring - Replacement - Other	05/06/2022
220249	3146	West Lake Calhoun Pkwy	Lake St W	44.94879602	-93.31551707	Parkland/Golf Course	Quercus macrocarpa (*Oak Bur)	Quercus macrocarpa	1.5	Container #20	2022 - Planting Spring - Replacement - Other	05/06/2022
220252	1	Dean Pkwy	na	44.9481126	-93.31619995	Parkland/Golf Course	Juniperus virginiana (Redcedar Eastern)	Juniperus virginiana	60	Container #20	2022 - Planting Spring - Replacement - Other	05/06/2022
220282	1	Dean Pkwy	na	44.9481427	-93.31613426	Parkland/Golf Course	Juniperus virginiana (Redcedar Eastern)	Juniperus virginiana	60	Container #20	2022 - Planting Spring - Replacement - Other	05/06/2022
223167	125	Cecil St SE	na	44.96370217	-93.21019895	Street Tree (Boulevard)	Platanus x acerifolia 'Bloodgood' (Planetree London 'Bloodgood')	Platanus x acerifolia 'Bloodgood'	1.5	Bareroot	2022 - Planting Spring - More Trees Please	05/06/2022
236241	110	Penn Ave N	na	44.97832296	-93.30561753	Parkland/Golf Course	Pinus sylvestris (Pine Scotch)	Pinus sylvestris	60	B & B	2022 - Planting Spring - More Trees Please	05/06/2022
237353	2727	Xerxes Ave N	na	45.00862836	-93.31755061	Parkland/Golf Course	Quercus macrocarpa (*Oak Bur)	Quercus macrocarpa	1.5	Container #20	2022 - Planting Spring - Replacement - Other	05/06/2022
237696	2400	Xerxes Ave N	na	45.00392574	-93.31784952	Parkland/Golf Course	Juniperus virginiana (Redcedar Eastern)	Juniperus virginiana	60	Container #20	2022 - Planting Spring - Replacement - Other	05/06/2022
241704	4400	Dupont Ave N	Webber Pkwy	45.03375488	-93.29004213	Parkland/Golf Course	Juniperus virginiana (Redcedar Eastern)	Juniperus virginiana	60	Container #20	2022 - Planting Spring - Replacement - Other	05/06/2022
241705	4400	Dupont Ave N	Webber Pkwy	45.03382123	-93.29010114	Parkland/Golf Course	Juniperus virginiana (Redcedar Eastern)	Juniperus virginiana	60	Container #20	2022 - Planting Spring - Replacement - Other	05/06/2022
241707	4400	Dupont Ave N	Webber Pkwy	45.03374857	-93.29012334	Parkland/Golf Course	Juniperus virginiana (Redcedar Eastern)	Juniperus virginiana	60	Container #20	2022 - Planting Spring - Replacement - Other	05/06/2022
241708	4400	Dupont Ave N	Webber Pkwy	45.03367717	-93.29018428	Parkland/Golf Course	Juniperus virginiana (Redcedar Eastern)	Juniperus virginiana	60	Container #20	2022 - Planting Spring - Replacement - Other	05/06/2022
242335	110	Penn Ave N	na	44.97787603	-93.30531364	Parkland/Golf Course	Pinus sylvestris (Pine Scotch)	Pinus sylvestris	60	B & B	2022 - Planting Spring - More Trees Please	05/06/2022
242336	110	Penn Ave N	na	44.97785805	-93.30545035	Parkland/Golf Course	Pinus sylvestris (Pine Scotch)	Pinus sylvestris	60	B & B	2022 - Planting Spring - More Trees Please	05/06/2022
244400	2000	Douglas Ave	Franklin Ave W	44.96429204	-93.3035388	Parkland/Golf Course	Pinus sylvestris (Pine Scotch)	Pinus sylvestris	60	B & B	2022 - Planting Spring - More Trees Please	05/06/2022
247978	1800	Lake St W	Lake St W	44.9503237	-93.30885164	Parkland/Golf Course	Juniperus virginiana (Redcedar Eastern)	Juniperus virginiana	60	Container #20	2022 - Planting Spring - Replacement - Ash	05/06/2022
248299	3146	West Lake Calhoun Pkwy	West Lake Calhoun Pkwy	44.93614914	-93.31908794	Parkland/Golf Course	Salix alba 'Tristis' (Willow Niobe 'Golden Weeping')	Salix alba 'Tristis'	1	Container #15	2022 - Planting Spring - Replacement - Other	05/06/2022
249314	3426	Lake St W	Cedar Lake Pkwy	44.95540844	-93.32721373	Parkland/Golf Course	Quercus alba (*Oak White)	Quercus alba	1.5	Container #20	2022 - Planting Spring - Replacement - Other	05/06/2022
249319	3426	Lake St W	Cedar Lake Pkwy	44.95548436	-93.32725262	Parkland/Golf Course	Quercus alba (*Oak White)	Quercus alba	1.5	Container #20	2022 - Planting Spring - Replacement - Other	05/06/2022
249985	3146	West Lake Calhoun Pkwy	Xerxes Ave S	44.93434869	-93.31890751	Parkland/Golf Course	Cercis canadensis 'Minnesota Strain' (Redbud Eastern 'Minnesot	Cercis canadensis 'Minnesota Strain'	1.5	Container #20	2022 - Planting Spring - Replacement - Other	05/06/2022
250376	3146	West Lake Calhoun Pkwy	West Lake Calhoun Pkwy	44.93529273	-93.31475004	Parkland/Golf Course	Larix laricina (Tamarack)	Larix laricina	48	Container #10	2022 - Planting Spring - Replacement - Other	05/06/2022
250559	3146	West Lake Calhoun Pkwy	West Lake Calhoun Pkwy	44.93414631	-93.31168471	Parkland/Golf Course	Juniperus virginiana (Redcedar Eastern)	Juniperus virginiana	60	Container #20	2022 - Planting Spring - Replacement - Other	05/06/2022
250577	3146	West Lake Calhoun Pkwy	West Lake Calhoun Pkwy	44.9342115	-93.31072523	Parkland/Golf Course	Quercus macrocarpa (*Oak Bur)	Quercus macrocarpa	1.5	Container #20	2022 - Planting Spring - Replacement - Other	05/06/2022
250578	3146	West Lake Calhoun Pkwy	West Lake Calhoun Pkwy	44.93419273	-93.31154499	Parkland/Golf Course	Juniperus virginiana (Redcedar Eastern)	Juniperus virginiana	60	Container #20	2022 - Planting Spring - Replacement - Other	05/06/2022
250819	3146	West Lake Calhoun Pkwy	Lake St W	44.94994152	-93.31121524	Parkland/Golf Course	Juniperus virginiana (Redcedar Eastern)	Juniperus virginiana	60	Container #20	2022 - Planting Spring - Replacement - Other	05/06/2022
250829	3146	West Lake Calhoun Pkwy	Lake St W	44.95019838	-93.31011619	Parkland/Golf Course	Juniperus virginiana (Redcedar Eastern)	Juniperus virginiana	60	Container #20	2022 - Planting Spring - Replacement - Ash	05/06/2022
250957	3146	West Lake Calhoun Pkwy	East Lake Calhoun Pkwy	44.94710307	-93.3059399	Parkland/Golf Course	Carya ovata (Hickory Shagbark)	Carya ovata	1.5	Container #20	2022 - Planting Spring - Replacement - Other	05/06/2022
251493	3146	West Lake Calhoun Pkwy	Lake St W	44.9494707	-93.31383779	Parkland/Golf Course	Cercis canadensis 'Minnesota Strain' (Redbud Eastern 'Minnesot	Cercis canadensis 'Minnesota Strain'	1.5	Container #20	2022 - Planting Spring - Replacement - Other	05/06/2022
251573	3146	West Lake Calhoun Pkwy	Lake St W	44.94912198	-93.31520311	Parkland/Golf Course	Pinus nigra (Pine Austrian)	Pinus nigra	60	Container #20	2022 - Planting Spring - Replacement - Other	05/06/2022
251574	3146	West Lake Calhoun Pkwy	Lake St W	44.94909891	-93.31528186	Parkland/Golf Course	Pinus nigra (Pine Austrian)	Pinus nigra	60	Container #20	2022 - Planting Spring - Replacement - Other	05/06/2022
252028	3600	Hennepin Ave	William Berry Pkwy	44.93176223	-93.31064936	Parkland/Golf Course	Carya cordiformis (Hickory Bitternut)	Carya cordiformis	1	Container #07	2022 - Planting Spring - Replacement - Other	05/06/2022
253675	3426	Lake St W	na	44.95148701	-93.308588	Parkland/Golf Course	Quercus macrocarpa 'JFS-KW3' (Oak Bur 'Urban Pinnacle')	Quercus macrocarpa 'JFS-KW3'	1.5	Container #20	2022 - Planting Spring - Replacement - Other	05/06/2022
254541	3426	Lake St W	East Lake Of The Isles Pkwy	44.95173601	-93.30424362	Parkland/Golf Course	Cercis canadensis 'Minnesota Strain' (Redbud Eastern 'Minnesot	Cercis canadensis 'Minnesota Strain'	1.5	Container #20	2022 - Planting Spring - Replacement - Other	05/06/2022
254738	3426	Lake St W	East Lake Of The Isles Pkwy	44.95705036	-93.30378639	Parkland/Golf Course	Juniperus virginiana (Redcedar Eastern)	Juniperus virginiana	60	Container #20	2022 - Planting Spring - Replacement - Other	05/06/2022
255016	3426	Lake St W	na	44.9628569	-93.3031966	Parkland/Golf Course	Cercis canadensis 'Minnesota Strain' (Redbud Eastern 'Minnesot	Cercis canadensis 'Minnesota Strain'	1.5	Container #20	2022 - Planting Spring - Replacement - Other	05/06/2022
255608	3426	Lake St W	West Lake Of The Isles Pkwy	44.9557657	-93.31196421	Parkland/Golf Course	Juniperus virginiana (Redcedar Eastern)	Juniperus virginiana	60	Container #20	2022 - Planting Spring - Replacement - Other	05/06/2022
256221	3146	West Lake Calhoun Pkwy	East Lake Calhoun Pkwy	44.93464219	-93.30785847	Parkland/Golf Course	Larix laricina (Tamarack)	Larix laricina	48	Container #10	2022 - Planting Spring - Replacement - Other	05/06/2022
256661	3146	West Lake Calhoun Pkwy	Lake St W	44.94994214	-93.31113163	Parkland/Golf Course	Juniperus virginiana (Redcedar Eastern)	Juniperus virginiana	60	Container #20	2022 - Planting Spring - Replacement - Other	05/06/2022
259326	5600	Chicago Ave	na	44.90073778	-93.26611731	Parkland/Golf Course	Pinus sylvestris (Pine Scotch)	Pinus sylvestris	60	B & B	2022 - Planting Spring - Replacement - Other	05/06/2022
259923	3600	Hennepin Ave	West Lake Harriet Pkwy	44.92819412	-93.30187154	Parkland/Golf Course	Picea glauca 'Densata' (Spruce White 'Black Hills')	Picea glauca 'Densata'	48	Container #20	2022 - Planting Spring - Replacement - Ash	05/06/2022
262665	100	Main St NE	*na	44.98852693	-93.26040325	Street Tree (Boulevard)	Ulmus 'New Horizon' (Elm 'New Horizon')	Ulmus 'New Horizon'	1.5	Bareroot	2022 - Planting Spring - Replacement - Other	05/06/2022
265851	5218	Penn Ave N	Shingle Creek Dr	45.03924924	-93.29692983	Parkland/Golf Course	Quercus macrocarpa 'JFS-KW3' (Oak Bur 'Urban Pinnacle')	Quercus macrocarpa 'JFS-KW3'	1.5	Container #20	2022 - Planting Spring - Replacement - Other	05/06/2022
269691	2406	4th St NE	*na	45.01242021	-93.26165736	Street Tree (Boulevard)	Larix laricina (Tamarack)	Larix laricina	1.5	Bareroot	2022 - Planting Spring - Replacement - Other	05/06/2022
273907	948	18th Ave NE	*na	45.00589142	-93.24655537	Street Tree (Boulevard)	Amelanchier x grandiflora 'Autumn Brilliance' (Serviceberry 'Aut	Amelanchier x grandiflora 'Autumn Brilliance'	1.5	Bareroot	2022 - Planting Spring - Replacement - Other	05/06/2022
273908	948	18th Ave NE	*na	45.00589301	-93.24644107	Street Tree (Boulevard)	Amelanchier x grandiflora 'Autumn Brilliance' (Serviceberry 'Aut	Amelanchier x grandiflora 'Autumn Brilliance'	1.5	Bareroot	2022 - Planting Spring - Replacement - Other	05/06/2022
273909	948	18th Ave NE	*na	45.00589709	-93.24632278	Street Tree (Boulevard)	Amelanchier x grandiflora 'Autumn Brilliance' (Serviceberry 'Aut	Amelanchier x grandiflora 'Autumn Brilliance'	1.5	Bareroot	2022 - Planting Spring - Replacement - Other	05/06/2022
273920	1036	18th Ave NE	*na	45.00590617	-93.24415631	Street Tree (Boulevard)	Malus 'Royal Raindrops' (Crabapple 'Royal Raindrops')	Malus 'Royal Raindrops'	1.5	Bareroot	2022 - Planting Spring - Replacement - Other	05/06/2022
274949	1626	Tyler St NE	_na	45.00491615	-93.24619474	Street Tree (Boulevard)	Larix laricina (Tamarack)	Larix laricina	1.5	Bareroot	2022 - Planting Spring - Citizen	05/06/2022
280077	3701	St Anthony Pkwy	37th Ave NE	45.03481618	-93.27932859	OtherCityProperty (Pol-Fir-PW-P&Scem-etc	Crataegus viridis 'Winter King' (Hawthorn 'Winter King')	Crataegus viridis 'Winter King'	1.5	Bareroot	2022 - Planting Spring - Replacement - Ash	05/06/2022
283998	428	13th Ave SE	*na	44.98180259	-93.23649944	Street Tree (Boulevard)	Celtis occidentalis (*Hackberry Common)	Celtis occidentalis	1.5	Container #20	2022 - Planting Spring - Citizen	05/06/2022
284829	1111	Theodore Wirth Pkwy	Theodore Wirth Pkwy	44.97464109	-93.32818811	Parkland/Golf Course	Populus grandidentata (Aspen Bigtooth)	Populus grandidentata	24	Container #01	2022 - Planting Spring - Tube Tree - Ash Rplcmnt	05/06/2022
284830	1111	Theodore Wirth Pkwy	Theodore Wirth Pkwy	44.97464109	-93.32821494	Parkland/Golf Course	Populus grandidentata (Aspen Bigtooth)	Populus grandidentata	24	Container #01	2022 - Planting Spring - Tube Tree - Ash Rplcmnt	05/06/2022
284831	1111	Theodore Wirth Pkwy	Theodore Wirth Pkwy	44.97467145	-93.32820421	Parkland/Golf Course	Populus grandidentata (Aspen Bigtooth)	Populus grandidentata	24	Container #01	2022 - Planting Spring - Tube Tree - Ash Rplcmnt	05/06/2022
284841	1111	Theodore Wirth Pkwy	Theodore Wirth Pkwy	44.97469435	-93.32823128	Parkland/Golf Course	Prunus serotina (Cherry Black)	Prunus serotina	18	Bareroot Whip	2022 - Planting Spring - Tube Tree - Ash Rplcmnt	05/06/2022
284842	1111	Theodore Wirth Pkwy	Theodore Wirth Pkwy	44.97474226	-93.32826681	Parkland/Golf Course	Prunus serotina (Cherry Black)	Prunus serotina	18	Bareroot Whip	2022 - Planting Spring - Tube Tree - Ash Rplcmnt	05/06/2022
284843	1111	Theodore Wirth Pkwy	Theodore Wirth Pkwy	44.97477831	-93.32829095	Parkland/Golf Course	Prunus serotina (Cherry Black)	Prunus serotina	18	Bareroot Whip	2022 - Planting Spring - Tube Tree - Ash Rplcmnt	05/06/2022
284844	1111	Theodore Wirth Pkwy	Theodore Wirth Pkwy	44.97480407	-93.32829639	Parkland/Golf Course	Prunus serotina (Cherry Black)	Prunus serotina	18	Bareroot Whip	2022 - Planting Spring - Tube Tree - Ash Rplcmnt	05/06/2022
284845	1111	Theodore Wirth Pkwy	Theodore Wirth Pkwy	44.97481735	-93.32830041	Parkland/Golf Course	Prunus serotina (Cherry Black)	Prunus serotina	18	Bareroot Whip	2022 - Planting Spring - Tube Tree - Ash Rplcmnt	05/06/2022
284854	1111	Theodore Wirth Pkwy	Theodore Wirth Pkwy	44.97486327	-93.32833538	Parkland/Golf Course	Prunus serotina (Cherry Black)	Prunus serotina	18	Bareroot Whip	2022 - Planting Spring - Tube Tree - Ash Rplcmnt	05/06/2022
284856	1111	Theodore Wirth Pkwy	Theodore Wirth Pkwy	44.97488793	-93.32833807	Parkland/Golf Course	Prunus serotina (Cherry Black)	Prunus serotina	18	Bareroot Whip	2022 - Planting Spring - Tube Tree - Ash Rplcmnt	05/06/2022
284860	1111	Theodore Wirth Pkwy	Theodore Wirth Pkwy	44.97499603	-93.32823681	Parkland/Golf Course	Prunus serotina (Cherry Black)	Prunus serotina	18	Bareroot Whip	2022 - Planting Spring - Tube Tree - Ash Rplcmnt	05/06/2022
284861	1111	Theodore Wirth Pkwy	Theodore Wirth Pkwy	44.97510609	-93.32825022	Parkland/Golf Course	Prunus serotina (Cherry Black)	Prunus serotina	18	Bareroot Whip	2022 - Planting Spring - Tube Tree - Ash Rplcmnt	05/06/2022
284943	1111	Theodore Wirth Pkwy	Theodore Wirth Pkwy	44.97614009	-93.32824654	Parkland/Golf Course	Populus grandidentata (Aspen Bigtooth)	Populus grandidentata	24	Container #01	2022 - Planting Spring - Tube Tree - Ash Rplcmnt	05/06/2022
284944	1111	Theodore Wirth Pkwy	Theodore Wirth Pkwy	44.97612538	-93.32806883	Parkland/Golf Course	Populus grandidentata (Aspen Bigtooth)	Populus grandidentata	24	Container #01	2022 - Planting Spring - Tube Tree - Ash Rplcmnt	05/06/2022
284945	1111	Theodore Wirth Pkwy	Theodore Wirth Pkwy	44.97586987	-93.32812215	Parkland/Golf Course	Populus grandidentata (Aspen Bigtooth)	Populus grandidentata	24	Container #01	2022 - Planting Spring - Tube Tree - Ash Rplcmnt	05/06/2022
284946	1111	Theodore Wirth Pkwy	Theodore Wirth Pkwy	44.97586797	-93.32818116	Parkland/Golf Course	Populus grandidentata (Aspen Bigtooth)	Populus grandidentata	24	Container #01	2022 - Planting Spring - Tube Tree - Ash Rplcmnt	05/06/2022
285067	1111	Theodore Wirth Pkwy	Theodore Wirth Pkwy	44.97542096	-93.32853898	Parkland/Golf Course	Celtis occidentalis (*Hackberry Common)	Celtis occidentalis	18	Bareroot Whip	2022 - Planting Spring - Tube Tree - Ash Rplcmnt	05/06/2022
285068	1111	Theodore Wirth Pkwy	Theodore Wirth Pkwy	44.97532807	-93.32847703	Parkland/Golf Course	Celtis occidentalis (*Hackberry Common)	Celtis occidentalis	18	Bareroot Whip	2022 - Planting Spring - Tube Tree - Ash Rplcmnt	05/06/2022
285069	1111	Theodore Wirth Pkwy	Theodore Wirth Pkwy	44.97530863	-93.3284388	Parkland/Golf Course	Celtis occidentalis (*Hackberry Common)	Celtis occidentalis	18	Bareroot Whip	2022 - Planting Spring - Tube Tree - Ash Rplcmnt	05/06/2022
285070	1111	Theodore Wirth Pkwy	Theodore Wirth Pkwy	44.97528681	-93.32844015	Parkland/Golf Course	Celtis occidentalis (*Hackberry Common)	Celtis occidentalis	18	Bareroot Whip	2022 - Planting Spring - Tube Tree - Ash Rplcmnt	05/06/2022
285071	1111	Theodore Wirth Pkwy	Theodore Wirth Pkwy	44.97527068	-93.32846831	Parkland/Golf Course	Celtis occidentalis (*Hackberry Common)	Celtis occidentalis	18	Bareroot Whip	2022 - Planting Spring - Tube Tree - Ash Rplcmnt	05/06/2022
285309	5001	Humboldt Ave N	na	45.04532146	-93.29981212	Parkland/Golf Course	Juniperus virginiana (Redcedar Eastern)	Juniperus virginiana	60	Container #20	2022 - Planting Spring - Replacement - Other	05/06/2022
285310	5001	Humboldt Ave N	na	45.04525306	-93.29979155	Parkland/Golf Course	Juniperus virginiana (Redcedar Eastern)	Juniperus virginiana	60	Container #20	2022 - Planting Spring - Replacement - Other	05/06/2022
285312	5001	Humboldt Ave N	na	45.04513069	-93.29975459	Parkland/Golf Course	Juniperus virginiana (Redcedar Eastern)	Juniperus virginiana	60	Container #20	2022 - Planting Spring - Replacement - Other	05/06/2022

285314	5001	Humboldt Ave N	na	45.04520071	-93.29977529	Parkland/Golf Course	Juniperus virginiana (Redcedar Eastern)	Juniperus virginiana	60	Container #20	2022 - Planting Spring - Replacement - Other	05/06/2022
285366	5001	Humboldt Ave N	na	45.04345786	-93.29988838	Parkland/Golf Course	Juniperus virginiana (Redcedar Eastern)	Juniperus virginiana	60	Container #20	2022 - Planting Spring - Replacement - Other	05/06/2022
285370	5001	Humboldt Ave N	na	45.04349339	-93.29992118	Parkland/Golf Course	Juniperus virginiana (Redcedar Eastern)	Juniperus virginiana	60	Container #20	2022 - Planting Spring - Replacement - Other	05/06/2022
285371	5001	Humboldt Ave N	na	45.04353294	-93.29996777	Parkland/Golf Course	Juniperus virginiana (Redcedar Eastern)	Juniperus virginiana	60	Container #20	2022 - Planting Spring - Replacement - Other	05/06/2022
289091	3100	Calhoun Blvd W	na	44.94709023	-93.3210035	Parkland/Golf Course	Quercus macrocarpa 'JFS-KW3' (Oak Bur 'Urban Pinnacle')	Quercus macrocarpa 'JFS-KW3'	1.5	Container #20	2022 - Planting Spring - Replacement - Other	05/06/2022
290890	1801	Stevens Ave	na	44.96485849	-93.27441942	Parkland/Golf Course	Pinus sylvestris (Pine Scotch)	Pinus sylvestris	60	B & B	2022 - Planting Spring - More Trees Please	05/06/2022
292319	2100	Quarry Center Dr	18th Ave NE	45.00590925	-93.2316581	Street Tree (Boulevard)	Catalpa speciosa (Catalpa Northern)	Catalpa speciosa	1.5	Bareroot	2022 - Planting Spring - Replacement - Other	05/06/2022
292335	1801	Arthur St NE	18th Ave NE	45.00602144	-93.23162409	Street Tree (Boulevard)	Amelanchier x grandiflora 'Autumn Brilliance' (Serviceberry 'Autu	Amelanchier x grandiflora 'Autumn Brilliance'	1.5	Bareroot	2022 - Planting Spring - Replacement - Other	05/06/2022
292624	1803	Johnson St NE	na	45.00605098	-93.23661231	Street Tree (Boulevard)	Amelanchier x grandiflora 'Autumn Brilliance' (Serviceberry 'Autu	Amelanchier x grandiflora 'Autumn Brilliance'	1.5	Bareroot	2022 - Planting Spring - Replacement - Other	05/06/2022
294911	300	Arthur Ave SE	na	44.96265707	-93.21299198	Easement Tree	Amelanchier x grandiflora 'Autumn Brilliance' (Serviceberry 'Autu	Amelanchier x grandiflora 'Autumn Brilliance'	1.5	Bareroot	2022 - Planting Spring - Replacement - Ash	05/06/2022
295137	201	Lake St E	na	44.94829226	-93.27394969	Street Tree (Boulevard)	Quercus bicolor (*Oak Bicolor - Swamp White)	Quercus bicolor	1.5	Container #15	2022 - Planting Spring - More Trees Please	05/06/2022
295138	207	Lake St E	na	44.94829416	-93.27366538	Street Tree (Boulevard)	Gymnocladus dioicus 'Espresso' (Coffeetree Kentucky 'Espresso')	Gymnocladus dioicus 'Espresso'	1.5	Container #20	2022 - Planting Spring - More Trees Please	05/06/2022
295206	4901	James Ave S	na	44.91251377	-93.30045999	Parkland/Golf Course	Abies concolor (Fir White)	Abies concolor	60	B & B	2022 - Planting Spring - Replacement - Other	05/06/2022
295207	4901	James Ave S	na	44.91250903	-93.30073626	Parkland/Golf Course	Abies concolor (Fir White)	Abies concolor	60	B & B	2022 - Planting Spring - Replacement - Other	05/06/2022
295372	74	Bedford St SE	na	44.96701731	-93.20918504	Street Tree (Boulevard)	Syringa reticulata 'Bailnce' (Lilac Japanese Tree 'Snowdance')	Syringa reticulata 'Bailnce'	1.5	Bareroot	2022 - Planting Spring - More Trees Please	05/06/2022
295562	3426	Lake St W	East Lake Of The Isles Pkwy	44.95054098	-93.30532741	Parkland/Golf Course	Juniperus virginiana (Redcedar Eastern)	Juniperus virginiana	60	Container #20	2022 - Planting Spring - Replacement - Other	05/06/2022
295563	3426	Lake St W	East Lake Of The Isles Pkwy	44.95057515	-93.3058196	Parkland/Golf Course	Juniperus virginiana (Redcedar Eastern)	Juniperus virginiana	60	Container #20	2022 - Planting Spring - Replacement - Other	05/06/2022
295631	2511	Buchanan St NE	na	45.01349867	-93.23964166	Street Tree (Boulevard)	Quercus bicolor (*Oak Bicolor - Swamp White)	Quercus bicolor	1.5	Bareroot	2022 - Planting Spring - Citizen Ash Replacement	05/06/2022
296000	1126	44th Ave N	Victory Memorial Dr	45.03628039	-93.29555354	Parkland/Golf Course	Malus 'Prairifire' (Crabapple 'Prairifire')	Malus 'Prairifire'	2	Container #20	2022 - Planting Spring - Tribute Tree	05/06/2022
296203	2757	Xerxes Ave N	29th Ave N	45.00810499	-93.31713591	Parkland/Golf Course	Fagus grandifolia (Beech American)	Fagus grandifolia	1.5	Container #20	2022 - Planting Spring - Replacement - Other	05/06/2022
296237	840	Autumn St	Autumn St	44.99858096	-93.24912266	Street Tree (Boulevard)	Malus 'Spring Snow' (Crabapple 'Spring Snow')	Malus 'Spring Snow'	1.5	Bareroot	2022 - Planting Spring - More Trees Please	05/06/2022
296458	3600	Hennepin Ave	William Berry Pkwy	44.9322659	-93.3116632	Parkland/Golf Course	Carya cordiformis (Hickory Bitternut)	Carya cordiformis	1	Container #07	2022 - Planting Spring - Replacement - Other	05/06/2022
296476	3600	Hennepin Ave	na	44.93425599	-93.30960804	Woodland/Natural Area	Cercis canadensis 'Minnesota Strain' (Redbud Eastern 'Minnesot	Cercis canadensis 'Minnesota Strain'	1.5	Container #20	2022 - Planting Spring - More Trees Please	05/06/2022
296477	3600	Hennepin Ave	na	44.93428922	-93.30959731	Woodland/Natural Area	Cercis canadensis 'Minnesota Strain' (Redbud Eastern 'Minnesot	Cercis canadensis 'Minnesota Strain'	1.5	Container #20	2022 - Planting Spring - More Trees Please	05/06/2022
296482	3600	Hennepin Ave	na	44.93408795	-93.31111947	Woodland/Natural Area	Carya ovata (Hickory Shagbark)	Carya ovata	1.5	Container #20	2022 - Planting Spring - More Trees Please	05/06/2022
296483	3146	West Lake Calhoun Pkwy	West Lake Calhoun Pkwy	44.93437941	-93.31255311	Parkland/Golf Course	Carya ovata (Hickory Shagbark)	Carya ovata	1.5	Container #20	2022 - Planting Spring - More Trees Please	05/06/2022
296676	1600	18th Ave NE	na	45.00594274	-93.23645924	Street Tree (Boulevard)	Gleditsia triacanthos var. inermis 'Harve' (Honeylocust Common	Gleditsia triacanthos var. inermis 'Harve'	1.5	Bareroot	2022 - Planting Spring - More Trees Please	05/06/2022
296677	1600	18th Ave NE	na	45.00594511	-93.23636134	Street Tree (Boulevard)	Gymnocladus dioicus 'Espresso' (Coffeetree Kentucky 'Espresso')	Gymnocladus dioicus 'Espresso'	1.5	Bareroot	2022 - Planting Spring - More Trees Please	05/06/2022
296678	1600	18th Ave NE	na	45.00594701	-93.23624869	Street Tree (Boulevard)	Gleditsia triacanthos var. inermis 'Harve' (Honeylocust Common	Gleditsia triacanthos var. inermis 'Harve'	1.5	Bareroot	2022 - Planting Spring - More Trees Please	05/06/2022
296679	1600	18th Ave NE	na	45.00594321	-93.2357498	Street Tree (Boulevard)	Gymnocladus dioicus 'Espresso' (Coffeetree Kentucky 'Espresso')	Gymnocladus dioicus 'Espresso'	1.5	Bareroot	2022 - Planting Spring - More Trees Please	05/06/2022
296680	1600	18th Ave NE	na	45.00594476	-93.23597242	Street Tree (Boulevard)	Gymnocladus dioicus 'Espresso' (Coffeetree Kentucky 'Espresso')	Gymnocladus dioicus 'Espresso'	1.5	Bareroot	2022 - Planting Spring - More Trees Please	05/06/2022
296681	1600	18th Ave NE	na	45.00594558	-93.23588054	Street Tree (Boulevard)	Gleditsia triacanthos var. inermis 'Harve' (Honeylocust Common	Gleditsia triacanthos var. inermis 'Harve'	1.5	Bareroot	2022 - Planting Spring - More Trees Please	05/06/2022
296781	3600	Hennepin Ave	na	44.93572695	-93.32036309	Woodland/Natural Area	Pinus nigra (Pine Austrian)	Pinus nigra	60	Container #20	2022 - Planting Spring - More Trees Please	05/06/2022
296786	3600	Hennepin Ave	na	44.93816182	-93.31958847	Woodland/Natural Area	Castanea dentata (Chestnut American)	Castanea dentata	1	Container #07	2022 - Planting Spring - More Trees Please	05/06/2022
296794	3146	West Lake Calhoun Pkwy	West Lake Calhoun Pkwy	44.94412114	-93.31977424	Street Tree (Boulevard)	Celtis occidentalis (*Hackberry Common)	Celtis occidentalis	1.5	Container #20	2022 - Planting Spring - More Trees Please	05/06/2022
296801	3146	West Lake Calhoun Pkwy	Lake St W	44.94870832	-93.31556872	Parkland/Golf Course	Quercus macrocarpa (*Oak Bur)	Quercus macrocarpa	1.5	Container #20	2022 - Planting Spring - More Trees Please	05/06/2022
296856	3146	West Lake Calhoun Pkwy	Lake St W	44.95020739	-93.31062363	Parkland/Golf Course	Carya ovata (Hickory Shagbark)	Carya ovata	1.5	Container #20	2022 - Planting Spring - More Trees Please	05/06/2022
296859	3146	West Lake Calhoun Pkwy	Lake St W	44.95022637	-93.31059412	Parkland/Golf Course	Carya ovata (Hickory Shagbark)	Carya ovata	1.5	Container #20	2022 - Planting Spring - More Trees Please	05/06/2022
297263	1811	Ulysses St NE	na	45.00646347	-93.23582031	Street Tree (Boulevard)	Catalpa speciosa (Catalpa Northern)	Catalpa speciosa	1.5	Bareroot	2022 - Planting Spring - More Trees Please	05/06/2022
297543	1300	58th St E	na	44.89679724	-93.25689785	Parkland/Golf Course	Pinus ponderosa (Pine Ponderosa)	Pinus ponderosa	60	B & B	2022 - Planting Spring - Replacement - Other	05/06/2022
297544	1300	58th St E	na	44.89659773	-93.25690054	Parkland/Golf Course	Pinus ponderosa (Pine Ponderosa)	Pinus ponderosa	60	B & B	2022 - Planting Spring - Replacement - Other	05/06/2022
297551	1300	58th St E	na	44.89649893	-93.25690322	Parkland/Golf Course	Pinus ponderosa (Pine Ponderosa)	Pinus ponderosa	60	B & B	2022 - Planting Spring - Replacement - Other	05/06/2022
297803	5600	Chicago Ave	Chicago Ave	44.90055857	-93.26553454	Parkland/Golf Course	Pinus sylvestris (Pine Scotch)	Pinus sylvestris	60	B & B	2022 - Planting Spring - Replacement - Other	05/06/2022
297805	5600	Chicago Ave	Chicago Ave	44.90062127	-93.26578399	Parkland/Golf Course	Pinus sylvestris (Pine Scotch)	Pinus sylvestris	60	B & B	2022 - Planting Spring - Replacement - Other	05/06/2022
297807	5600	Chicago Ave	Chicago Ave	44.90083596	-93.26594492	Parkland/Golf Course	Pinus sylvestris (Pine Scotch)	Pinus sylvestris	60	B & B	2022 - Planting Spring - Replacement - Other	05/06/2022
297878	1126	44th Ave N	na	45.03802596	-93.29659314	Parkland/Golf Course	Juniperus virginiana (Redcedar Eastern)	Juniperus virginiana	60	Container #20	2022 - Planting Spring - Replacement - Other	05/06/2022
297882	1126	44th Ave N	na	45.03835291	-93.29705984	Parkland/Golf Course	Juniperus virginiana (Redcedar Eastern)	Juniperus virginiana	60	Container #20	2022 - Planting Spring - Replacement - Other	05/06/2022
297901	3146	West Lake Calhoun Pkwy	East Lake Calhoun Pkwy	44.94561897	-93.30551016	Parkland/Golf Course	Quercus ellipsoidalis (*Oak Northern Pin)	Quercus ellipsoidalis	1.5	Container #20	2022 - Planting Spring - More Trees Please	05/06/2022
298203	1803	Johnson St NE	na	45.00614399	-93.23709625	Street Tree (Boulevard)	Ginkgo biloba 'Autumn Gold' (Ginkgo 'Autumn Gold')	Ginkgo biloba 'Autumn Gold'	1.5	Bareroot	2022 - Planting Spring - More Trees Please	05/06/2022
298209	1818	Johnson St NE	na	45.00671359	-93.23728784	Street Tree (Boulevard)	Gymnocladus dioicus 'Espresso' (Coffeetree Kentucky 'Espresso')	Gymnocladus dioicus 'Espresso'	1.5	Bareroot	2022 - Planting Spring - More Trees Please	05/06/2022
298212	1821	Johnson St NE	na	45.00677428	-93.23709606	Street Tree (Boulevard)	Ostrya virginiana (*Ironwood)	Ostrya virginiana	1.5	Bareroot	2022 - Planting Spring - More Trees Please	05/06/2022
298213	1822	Johnson St NE	na	45.00683242	-93.23728589	Street Tree (Boulevard)	Gymnocladus dioicus 'Espresso' (Coffeetree Kentucky 'Espresso')	Gymnocladus dioicus 'Espresso'	1.5	Bareroot	2022 - Planting Spring - More Trees Please	05/06/2022
298214	1823	Johnson St NE	na	45.00687793	-93.23709411	Street Tree (Boulevard)	Catalpa speciosa (Catalpa Northern)	Catalpa speciosa	1.5	Bareroot	2022 - Planting Spring - More Trees Please	05/06/2022
298217	1835	Johnson St NE	na	45.00728692	-93.23709353	Street Tree (Boulevard)	Ginkgo biloba 'Autumn Gold' (Ginkgo 'Autumn Gold')	Ginkgo biloba 'Autumn Gold'	1.5	Bareroot	2022 - Planting Spring - More Trees Please	05/06/2022
298293	2010	50th Ave N	na	45.04434812	-93.30117859	Parkland/Golf Course	Celtis occidentalis (*Hackberry Common)	Celtis occidentalis	1.5	Container #20	2022 - Planting Spring - More Trees Please	05/06/2022
298294	2010	50th Ave N	na	45.04424484	-93.30083527	Parkland/Golf Course	Celtis occidentalis (*Hackberry Common)	Celtis occidentalis	1.5	Container #20	2022 - Planting Spring - More Trees Please	05/06/2022
298302	2010	50th Ave N	na	45.04547524	-93.302747	Parkland/Golf Course	Juniperus virginiana (Redcedar Eastern)	Juniperus virginiana	60	Container #20	2022 - Planting Spring - More Trees Please	05/06/2022
298303	2010	50th Ave N	na	45.04545155	-93.30266653	Parkland/Golf Course	Juniperus virginiana (Redcedar Eastern)	Juniperus virginiana	60	Container #20	2022 - Planting Spring - More Trees Please	05/06/2022
298315	2010	50th Ave N	na	45.04588269	-93.30659865	Parkland/Golf Course	Celtis occidentalis (*Hackberry Common)	Celtis occidentalis	1.5	Container #20	2022 - Planting Spring - More Trees Please	05/06/2022
298335	2010	50th Ave N	na	45.04639757	-93.3027117	Parkland/Golf Course	Celtis occidentalis (*Hackberry Common)	Celtis occidentalis	1.5	Container #20	2022 - Planting Spring - More Trees Please	05/06/2022
298613	2000	Douglas Ave	Franklin Ave W	44.96455393	-93.30354683	Parkland/Golf Course	Pinus sylvestris (Pine Scotch)	Pinus sylvestris	60	B & B	2022 - Planting Spring - More Trees Please	05/06/2022
298614	2000	Douglas Ave	Franklin Ave W	44.96469437	-93.30352538	Parkland/Golf Course	Pinus sylvestris (Pine Scotch)	Pinus sylvestris	60	B & B	2022 - Planting Spring - More Trees Please	05/06/2022
298737	1801	Stevens Ave	na	44.9649418	-93.27447076	Parkland/Golf Course	Pinus sylvestris (Pine Scotch)	Pinus sylvestris	60	B & B	2022 - Planting Spring - More Trees Please	05/06/2022
298738	1801	Stevens Ave	na	44.9649813	-93.27438744	Parkland/Golf Course	Pinus sylvestris (Pine Scotch)	Pinus sylvestris	60	B & B	2022 - Planting Spring - More Trees Please	05/06/2022
298876	200	24th St E	*na	44.95934533	-93.2739631	Parkland/Golf Course	Pinus sylvestris (Pine Scotch)	Pinus sylvestris	60	B & B	2022 - Planting Spring - More Trees Please	05/06/2022
298878	200	24th St E	*na	44.95935482	-93.27417231	Parkland/Golf Course	Pinus sylvestris (Pine Scotch)	Pinus sylvestris	60	B & B	2022 - Planting Spring - More Trees Please	05/06/2022
299760	1400	58th St E	na	44.89785839	-93.25419529	Parkland/Golf Course	Pinus ponderosa (Pine Ponderosa)	Pinus ponderosa	60	B & B	2022 - Planting Spring - More Trees Please	05/06/2022
299761	1400	58th St E	na	44.89778429	-93.25446083	Parkland/Golf Course	Pinus ponderosa (Pine Ponderosa)	Pinus ponderosa	60	B & B	2022 - Planting Spring - More Trees Please	05/06/2022
299763	1400	58th St E	na	44.89778999	-93.25411885	Parkland/Golf Course	Pinus ponderosa (Pine Ponderosa)	Pinus ponderosa	60	B & B	2022 - Planting Spring - More Trees Please	05/06/2022
4239	2812	Xerxes Ave S	na	44.95141357	-93.31866345	Street Tree (Boulevard)	Maackia amurensis 'JFS-Schichtel1' (Maackia 'MaacNificent')	Maackia amurensis 'JFS-Schichtel1'	1.5	RootBag #30 Container	2022 - Planting Spring - More Trees Please	05/09/2022
4279	2765	Dean Pkwy	na	44.95271143	-93.31640563	Street Tree (Boulevard)	Maackia amurensis 'JFS-Schichtel1' (Maackia 'MaacNificent')	Maackia amurensis 'JFS-Schichtel1'	1.5	RootBag #30 Container	2022 - Planting Spring - More Trees Please	05/09/2022
4493	2838	Benton Blvd	*na	44.95436848	-93.31686055	Street Tree (Boulevard)	Maackia amurensis 'JFS-Schichtel1' (Maackia 'MaacNificent')	Maackia amurensis 'JFS-Schichtel1'	1.5	RootBag #30 Container	2022 - Planting Spring - More Trees Please	05/09/2022
4503	2838	Benton Blvd	*na	44.95432751	-93.31697404	Street Tree (Boulevard)	Maackia amurensis 'JFS-Schichtel1' (Maackia 'MaacNificent')	Maackia amurensis 'JFS-Schichtel1'	1.5	RootBag #30 Container	2022 - Planting Spring - More Trees Please	05/09/2022
18830	4829	Colfax Ave S	na	44.91513863	-93.29203731	Street Tree (Boulevard)	Prunus x yedoensis 'Akebono' (Cherry Yoshino Daybreak)	Prunus x yedoensis 'Akebono'	1.5	Bareroot	2022 - Planting Spring - Citizen	05/09/2022
19445	4929	Colfax Ave S	na	44.91326979	-93.29201123	Street Tree (Boulevard)	Prunus maackii 'Jefspur' (Chokecherry Amur 'Goldspur')	Prunus maackii 'Jefspur'	1.5	Bareroot	2022 - Planting Spring - More Trees Please	05/09/2022
24836	5305	Penn Ave S	53rd St W	44.90690084	-93.3084016	Street Tree (Boulevard)	Celtis occidentalis (*Hackberry Common)	Celtis occidentalis	1.5	Container #20	2022 - Planting Spring - More Trees Please	05/09/2022
25555	4817	Drew Ave S	na	44.91547672	-93.32644781	Street Tree (Boulevard)	Larix laricina (Tamarack)	Larix laricina	1.5	B & B	2022 - Planting Spring - More Trees Please	05/09/2022
27144	4912	Penn Ave S	na	44.91367636	-93.30880667	Street Tree (Boulevard)	Tilia americana 'Boulevard' (Linden American 'Boulevard')	Tilia americana 'Boulevard'	1.5	Bareroot	2022 - Planting Spring - Citizen	05/09/2022
28236	3254	Emerson Ave S	33rd St W	44.94297066	-93.29468443	Street Tree (Boulevard)	Gymnocladus dioicus 'McKBranched' (Coffeetree Kentucky 'Deca	Gymnocladus dioicus 'McKBranched'	1.5	B & B	2022 - Planting Spring - Replacement - Other	05/09/2022
29352	3100	Girard Ave S	na	44.94630966	-93.29710205	Street Tree (Boulevard)	Gymnocladus dioicus 'McKBranched' (Coffeetree Kentucky 'Deca	Gymnocladus dioicus 'McKBranched'	1.5	B & B	2022 - Planting Spring - Replacement - Other	05/09/2022
29428	3305	Girard Ave S	na	44.94275103	-93.29702278	Street Tree (Boulevard)	Gymnocladus dioicus 'McKBranched' (Coffeetree Kentucky 'Deca	Gymnocladus dioicus 'McKBranched'	1.5	B & B	2022 - Planting Spring - Replacement - Ash	05/09/2022
47080	4201	23rd Ave S	42nd St E	44.92684354	-93.23777883	Street Tree (Boulevard)	Prunus maackii 'Jefspur' (Chokecherry Amur 'Goldspur')	Prunus maackii 'Jefspur'	1.5	Bareroot	2022 - Planting Spring - Replacement - Other	05/09/2022
47209	2232	42nd St E	na	44.92698429	-93.2392005	Street Tree (Boulevard)	Prunus maackii 'Jefspur' (Chokecherry Amur 'Goldspur')	Prunus maackii 'Jefspur'	1.5	Bareroot	2022 - Planting Spring - Replacement - Other	05/09/2022
47249	2308	42nd St E	na	44.92697761	-93.23797898	Street Tree (Boulevard)	Prunus maackii 'Jefspur' (Chokecherry Amur 'Goldspur')	Prunus maackii 'Jefspur'	1.5	Bareroot	2022 - Planting Spring - Replacement - Other	05/09/2022
63735	1201	Yale Pl	Yale Pl	44.97242491	-93.27986294	Street Tree (Boulevard)	Maackia amurensis 'JFS-Schichtel1' (Maackia 'MaacNificent')	Maackia amurensis 'JFS-Schichtel1'	1.5	Container #20	2022 - Planting Spring - More Trees Please	05/09/2022
78359	3054	Hayes St NE	na	45.02379356	-93.23463594	Street Tree (Boulevard)	Larix laricina (Tamarack)	Larix laricina	1.5	B & B	2022 - Planting Spring - More Trees Please	05/09/2022
78631	3107	Hayes St NE	na	45.02438081	-93.23450266	Street Tree (Boulevard)	Larix laricina (Tamarack)	Larix laricina	1.5	B & B	2022 - Planting Spring - Replacement - Other	05/09/2022
78658	3110	Lincoln St NE	na	45.02447534	-93.23847304	Street Tree (Boulevard)	Larix laricina (Tamarack)	Larix laricina	1.5	B & B	2022 - Planting Spring - Replacement - Other	05/09/2022
78993	3154	Lincoln St NE	32nd Ave NE	45.02579823	-93.23877206	Street Tree (Boulevard)	Larix laricina (Tamarack)	Larix laricina	1.5	B & B	2022 - Planting Spring - Replacement - Other	05/09/2022

79235	3201	Garfield St NE	32nd Ave NE	45.02593599	-93.23292792	Street Tree (Boulevard)	Larix laricina (Tamarack)	Larix laricina	1.5	B & B	2022 - Planting Spring - Citizen Ash Replacement	05/09/2022
79324	3211	Arthur St NE	na	45.0262715	-93.23192131	Street Tree (Boulevard)	Larix laricina (Tamarack)	Larix laricina	1.5	B & B	2022 - Planting Spring - Citizen	05/09/2022
79489	3230	Lincoln St NE	na	45.02670664	-93.23847818	Street Tree (Boulevard)	Larix laricina (Tamarack)	Larix laricina	1.5	B & B	2022 - Planting Spring - Replacement - Ash	05/09/2022
79563	3239	Garfield St NE	na	45.02700157	-93.23320041	Street Tree (Boulevard)	Larix laricina (Tamarack)	Larix laricina	1.5	B & B	2022 - Planting Spring - More Trees Please	05/09/2022
79581	3242	Garfield St NE	na	45.02709164	-93.23336033	Street Tree (Boulevard)	Larix laricina (Tamarack)	Larix laricina	1.5	B & B	2022 - Planting Spring - More Trees Please	05/09/2022
79672	3255	Lincoln St NE	na	45.02718165	-93.23832886	Street Tree (Boulevard)	Larix laricina (Tamarack)	Larix laricina	1.5	B & B	2022 - Planting Spring - Replacement - Ash	05/09/2022
80063	3311	Polk St NE	na	45.0279974	-93.24471472	Street Tree (Boulevard)	Larix laricina (Tamarack)	Larix laricina	1.5	B & B	2022 - Planting Spring - Replacement - Ash	05/09/2022
80718	3401	Fillmore St NE	Pierce St NE	45.02987621	-93.24102237	Street Tree (Boulevard)	Larix laricina (Tamarack)	Larix laricina	1.5	B & B	2022 - Planting Spring - Replacement - Ash	05/09/2022
80780	3445	Cleveland St NE	na	45.03125762	-93.23063554	Street Tree (Boulevard)	Ostrya virginiana (*Ironwood)	Ostrya virginiana	1	Container #15	2022 - Planting Spring - Replacement - Ash	05/09/2022
81095	3509	Pierce St NE	na	45.03154946	-93.24086897	Street Tree (Boulevard)	Larix laricina (Tamarack)	Larix laricina	1.5	B & B	2022 - Planting Spring - Replacement - Ash	05/09/2022
81160	3518	Polk St NE	na	45.03178328	-93.2448343	Street Tree (Boulevard)	Larix laricina (Tamarack)	Larix laricina	1.5	B & B	2022 - Planting Spring - Replacement - Other	05/09/2022
81310	3546	Buchanan St NE	na	45.03256432	-93.23974593	Street Tree (Boulevard)	Larix laricina (Tamarack)	Larix laricina	1.5	B & B	2022 - Planting Spring - More Trees Please	05/09/2022
81336	3554	Buchanan St NE	na	45.03281574	-93.23974154	Street Tree (Boulevard)	Larix laricina (Tamarack)	Larix laricina	1.5	B & B	2022 - Planting Spring - More Trees Please	05/09/2022
81600	3660	Taylor St NE	na	45.0351363	-93.24306531	Street Tree (Boulevard)	Ostrya virginiana (*Ironwood)	Ostrya virginiana	1	Container #15	2022 - Planting Spring - Replacement - Other	05/09/2022
84954	102	35th St W	na	44.93959885	-93.27995564	Street Tree (Boulevard)	Prunus maackii 'Jefspur' (Chokecherry Amur 'Goldspur')	Prunus maackii 'Jefspur'	1.5	Bareroot	2022 - Planting Spring - More Trees Please	05/09/2022
85329	120	36th St W	na	44.93779378	-93.28063917	Street Tree (Boulevard)	Maackia amurensis 'JFS-Schichtel1' (Maackia 'MaacNificent')	Maackia amurensis 'JFS-Schichtel1'	1.25	Bareroot	2022 - Planting Spring - Replacement - Other	05/09/2022
86274	1700	Stevens Ave	na	44.96622201	-93.27545367	Street Tree (Boulevard)	Crataegus viridis 'Winter King' (Hawthorn 'Winter King')	Crataegus viridis 'Winter King'	1.5	Bareroot	2022 - Planting Spring - Replacement - Other	05/09/2022
86275	1700	Stevens Ave	na	44.96622646	-93.27586904	Street Tree (Boulevard)	Crataegus viridis 'Winter King' (Hawthorn 'Winter King')	Crataegus viridis 'Winter King'	1.5	Bareroot	2022 - Planting Spring - Replacement - Other	05/09/2022
91297	3020	Pillsbury Ave	na	44.94752919	-93.28143851	Street Tree (Boulevard)	Larix laricina (Tamarack)	Larix laricina	1.5	B & B	2022 - Planting Spring - More Trees Please	05/09/2022
93708	325	Lake St E	na	44.94826441	-93.27141136	Street Tree (Boulevard)	Syringa reticulata (*Lilac Japanese Tree)	Syringa reticulata	1.5	Container #20	2022 - Planting Spring - More Trees Please	05/09/2022
93709	325	Lake St E	na	44.94826432	-93.27132207	Street Tree (Boulevard)	Syringa reticulata (*Lilac Japanese Tree)	Syringa reticulata	1.5	Container #20	2022 - Planting Spring - More Trees Please	05/09/2022
94955	3400	Garfield Ave	34th St W	44.94126239	-93.28721414	Street Tree (Boulevard)	Larix laricina (Tamarack)	Larix laricina	1.5	B & B	2022 - Planting Spring - Replacement - Other	05/09/2022
95293	343	Lake St E	na	44.94827463	-93.27054938	Street Tree (Boulevard)	Gymnocladus dioicus 'Espresso' (Coffeetree Kentucky 'Espresso')	Gymnocladus dioicus 'Espresso'	1.5	Container #20	2022 - Planting Spring - More Trees Please	05/09/2022
95586	341	Lake St E	na	44.94827337	-93.27064026	Street Tree (Boulevard)	Gymnocladus dioicus 'Espresso' (Coffeetree Kentucky 'Espresso')	Gymnocladus dioicus 'Espresso'	1.5	Container #20	2022 - Planting Spring - More Trees Please	05/09/2022
99779	405	Lake St E	na	44.9482624	-93.27010997	Street Tree (Boulevard)	Syringa reticulata (*Lilac Japanese Tree)	Syringa reticulata	1.5	Container #20	2022 - Planting Spring - More Trees Please	05/09/2022
99784	405	Lake St E	na	44.9482587	-93.27001609	Street Tree (Boulevard)	Quercus bicolor (*Oak Bicolor - Swamp White)	Quercus bicolor	1.5	Container #15	2022 - Planting Spring - More Trees Please	05/09/2022
118385	620	34th St W	Lyndale Ave S	44.94234775	-93.28805126	Street Tree (Boulevard)	Larix laricina (Tamarack)	Larix laricina	1.5	B & B	2022 - Planting Spring - Replacement - Ash	05/09/2022
118387	620	34th St W	Lyndale Ave S	44.94199076	-93.28807174	Street Tree (Boulevard)	Larix laricina (Tamarack)	Larix laricina	1.5	B & B	2022 - Planting Spring - Replacement - Other	05/09/2022
119201	1001	3rd Ave S	4th Ave S	44.97133262	-93.26960128	Street Tree (Boulevard)	Amelanchier x grandiflora 'Autumn Brilliance' (Serviceberry 'Aut	Amelanchier x grandiflora 'Autumn Brilliance'	1.5	Container #20	2022 - Planting Spring - Replacement - Other	05/09/2022
121473	1375	Willow St	Spruce Pl	44.96894191	-93.28090914	Street Tree (Boulevard)	Celtis occidentalis (*Hackberry Common)	Celtis occidentalis	1.5	Container #20	2022 - Planting Spring - Replacement - Other	05/09/2022
122007	1413	Nicollet Ave	na	44.9683429	-93.2776964	Street Tree (Boulevard)	Amelanchier x grandiflora 'Autumn Brilliance' (Serviceberry 'Aut	Amelanchier x grandiflora 'Autumn Brilliance'	1.5	Container #20	2022 - Planting Spring - Replacement - Ash	05/09/2022
123463	1600	Lake St E	na	44.94844541	-93.25100398	Street Tree (Boulevard)	Quercus bicolor (*Oak Bicolor - Swamp White)	Quercus bicolor	1.5	Container #15	2022 - Planting Spring - Replacement - Other	05/09/2022
125258	1901	Walden Pl	na	45.00807702	-93.22522936	OtherCityProperty (Pol-Fir-PW-P&Scem-etc	Larix laricina (Tamarack)	Larix laricina	48	Container #10	2022 - Planting Spring - Replacement - Ash	05/09/2022
125770	1961	East River Pkwy	na	44.9592413	-93.21299388	Street Tree (Boulevard)	Malus 'Spring Snow' (Crabapple 'Spring Snow')	Malus 'Spring Snow'	1.5	Bareroot	2022 - Planting Spring - Replacement - Other	05/09/2022
126834	2116	42nd St E	na	44.92698534	-93.24133299	Street Tree (Boulevard)	Prunus maackii 'Jefspur' (Chokecherry Amur 'Goldspur')	Prunus maackii 'Jefspur'	1.5	Bareroot	2022 - Planting Spring - Citizen	05/09/2022
127263	215	Oak Grove St	na	44.96640299	-93.28122539	Street Tree (Boulevard)	Celtis occidentalis (*Hackberry Common)	Celtis occidentalis	1.5	Container #20	2022 - Planting Spring - Replacement - Other	05/09/2022
127446	2200	Park Ave	22nd St E	44.96084405	-93.26579489	Street Tree (Boulevard)	Prunus maackii 'Jefspur' (Chokecherry Amur 'Goldspur')	Prunus maackii 'Jefspur'	1.5	Bareroot	2022 - Planting Spring - Replacement - Other	05/09/2022
129061	2315	Portland Ave	24th St E	44.95917808	-93.2671776	Street Tree (Boulevard)	Prunus maackii 'Jefspur' (Chokecherry Amur 'Goldspur')	Prunus maackii 'Jefspur'	1.5	Bareroot	2022 - Planting Spring - Replacement - Other	05/09/2022
132255	2535	Park Ave	Columbus Ave	44.95578426	-93.26394793	Street Tree (Boulevard)	Prunus maackii 'Jefspur' (Chokecherry Amur 'Goldspur')	Prunus maackii 'Jefspur'	1.5	Bareroot	2022 - Planting Spring - Replacement - Other	05/09/2022
132576	2550	Park Ave	26th St E	44.95559591	-93.26588986	Street Tree (Boulevard)	Prunus maackii 'Jefspur' (Chokecherry Amur 'Goldspur')	Prunus maackii 'Jefspur'	1.5	Bareroot	2022 - Planting Spring - Replacement - Ash	05/09/2022
132964	2608	Oakland Ave	na	44.95505814	-93.26648366	Street Tree (Boulevard)	Prunus maackii 'Jefspur' (Chokecherry Amur 'Goldspur')	Prunus maackii 'Jefspur'	1.5	Bareroot	2022 - Planting Spring - Replacement - Other	05/09/2022
135085	2722	Park Ave	Oakland Ave	44.95266625	-93.26637791	Street Tree (Boulevard)	Prunus maackii 'Jefspur' (Chokecherry Amur 'Goldspur')	Prunus maackii 'Jefspur'	1.5	Bareroot	2022 - Planting Spring - Replacement - Other	05/09/2022
140979	3159	15th Ave S	na	44.94478366	-93.25355122	Street Tree (Boulevard)	Pyrus ussuriensis 'Bailfrost' (Pear Ussurian 'Mountain Frost')	Pyrus ussuriensis 'Bailfrost'	1	Container #10	2022 - Planting Spring - Replacement - Other	05/09/2022
140980	3159	15th Ave S	na	44.94478534	-93.25326505	Street Tree (Boulevard)	Pyrus ussuriensis 'Bailfrost' (Pear Ussurian 'Mountain Frost')	Pyrus ussuriensis 'Bailfrost'	1	Container #10	2022 - Planting Spring - Replacement - Other	05/09/2022
145386	3611	20th Ave S	37th St E	44.93598173	-93.24335522	Street Tree (Boulevard)	Prunus maackii (Chokecherry Amur)	Prunus maackii	1.5	Bareroot	2022 - Planting Spring - Replacement - Other	05/09/2022
145411	3611	20th Ave S	37th St E	44.93599023	-93.24277374	Street Tree (Boulevard)	Prunus maackii (Chokecherry Amur)	Prunus maackii	1.5	Bareroot	2022 - Planting Spring - Replacement - Other	05/09/2022
146764	3653	28th Ave S	na	44.93624362	-93.23205797	Street Tree (Boulevard)	Prunus maackii 'Jefspur' (Chokecherry Amur 'Goldspur')	Prunus maackii 'Jefspur'	1.5	Bareroot	2022 - Planting Spring - Citizen	05/09/2022
150780	3944	27th Ave S	na	44.93103174	-93.23346615	Street Tree (Boulevard)	Prunus maackii 'Jefspur' (Chokecherry Amur 'Goldspur')	Prunus maackii 'Jefspur'	1.5	Bareroot	2022 - Planting Spring - More Trees Please	05/09/2022
153926	4155	Nokomis Ave S	42nd St E	44.92694947	-93.22799559	Street Tree (Boulevard)	Prunus maackii 'Jefspur' (Chokecherry Amur 'Goldspur')	Prunus maackii 'Jefspur'	1.5	Bareroot	2022 - Planting Spring - Replacement - Other	05/09/2022
154598	4240	Garfield Ave	na	44.92553963	-93.28706951	Street Tree (Boulevard)	Ostrya virginiana (*Ironwood)	Ostrya virginiana	1.5	Bareroot	2022 - Planting Spring - Replacement - Ash	05/09/2022
160020	15	Grant St E	na	44.96972647	-93.27732172	Street Tree (Boulevard)	Celtis occidentalis (*Hackberry Common)	Celtis occidentalis	1.5	Container #20	2022 - Planting Spring - Replacement - Other	05/09/2022
167187	612	25th St E	na	44.95737988	-93.26695572	Street Tree (Boulevard)	Prunus maackii (Chokecherry Amur)	Prunus maackii	1.5	Bareroot	2022 - Planting Spring - Replacement - Other	05/09/2022
168352	725	25th St E	na	44.95726839	-93.26365832	Street Tree (Boulevard)	Prunus maackii (Chokecherry Amur)	Prunus maackii	1.5	Bareroot	2022 - Planting Spring - Replacement - Other	05/09/2022
179206	2240	42nd St E	na	44.92698809	-93.2387989	Street Tree (Boulevard)	Prunus maackii 'Jefspur' (Chokecherry Amur 'Goldspur')	Prunus maackii 'Jefspur'	1.5	Bareroot	2022 - Planting Spring - More Trees Please	05/09/2022
182402	2729	Columbus Ave	na	44.95282993	-93.2638402	Street Tree (Boulevard)	Prunus maackii 'Jefspur' (Chokecherry Amur 'Goldspur')	Prunus maackii 'Jefspur'	1.5	Bareroot	2022 - Planting Spring - Replacement - Other	05/09/2022
182923	4000	22nd Ave S	40th St E	44.93046079	-93.24118569	Street Tree (Boulevard)	Prunus maackii 'Jefspur' (Chokecherry Amur 'Goldspur')	Prunus maackii 'Jefspur'	1.5	Bareroot	2022 - Planting Spring - Replacement - Other	05/09/2022
185533	3456	Fremont Ave S	35th St W	44.93956899	-93.29637982	Street Tree (Boulevard)	Gymnocladus dioicus 'MckBranched' (Coffeetree Kentucky 'Deca	Gymnocladus dioicus 'MckBranched'	1.5	B & B	2022 - Planting Spring - Replacement - Other	05/09/2022
191752	3329	Girard Ave S	na	44.94203896	-93.2970158	Street Tree (Boulevard)	Gymnocladus dioicus 'MckBranched' (Coffeetree Kentucky 'Deca	Gymnocladus dioicus 'MckBranched'	1.5	B & B	2022 - Planting Spring - More Trees Please	05/09/2022
197907	1382	Willow St	*na	44.96821675	-93.2838898	Parkland/Golf Course	Cercis canadensis 'Minnesota Strain' (Redbud Eastern 'Minnesot	Cercis canadensis 'Minnesota Strain'	1.5	Container #20	2022 - Planting Spring - Replacement - Other	05/09/2022
199669	3400	15th Ave S	*na	44.94046805	-93.25642864	Parkland/Golf Course	Juniperus virginiana (Redcedar Eastern)	Juniperus virginiana	48	Container #20	2022 - Planting Spring - Replacement - Other	05/09/2022
199742	3400	15th Ave S	*na	44.94379901	-93.25650659	Parkland/Golf Course	Juniperus virginiana (Redcedar Eastern)	Juniperus virginiana	48	Container #20	2022 - Planting Spring - Replacement - Other	05/09/2022
199755	3400	15th Ave S	14th Ave S	44.94419397	-93.25569391	Parkland/Golf Course	Juniperus virginiana (Redcedar Eastern)	Juniperus virginiana	48	Container #20	2022 - Planting Spring - Replacement - Other	05/09/2022
199813	3400	15th Ave S	*na	44.94344944	-93.25533276	Parkland/Golf Course	Juniperus virginiana (Redcedar Eastern)	Juniperus virginiana	48	Container #20	2022 - Planting Spring - Replacement - Other	05/09/2022
199843	3400	15th Ave S	14th Ave S	44.94465432	-93.25556967	Parkland/Golf Course	Juniperus virginiana (Redcedar Eastern)	Juniperus virginiana	48	Container #20	2022 - Planting Spring - Replacement - Other	05/09/2022
200167	3400	15th Ave S	*na	44.94505963	-93.25551692	Parkland/Golf Course	Pinus strobus (Pine Eastern White)	Pinus strobus	60	Container #20	2022 - Planting Spring - Replacement - Other	05/09/2022
213084	1333	Nicollet Ave	Grant St E	44.96991204	-93.2773151	Street Tree (Boulevard)	Celtis occidentalis (*Hackberry Common)	Celtis occidentalis	1.5	Container #20	2022 - Planting Spring - Replacement - Other	05/09/2022
213085	1333	Nicollet Ave	Grant St E	44.9699135	-93.2772236	Street Tree (Boulevard)	Celtis occidentalis (*Hackberry Common)	Celtis occidentalis	1.5	Container #20	2022 - Planting Spring - Replacement - Other	05/09/2022
218041	1223	Buchanan St NE	na	45.00016612	-93.23963454	Street Tree (Boulevard)	Malus 'Royal Raindrops' (Crabapple 'Royal Raindrops')	Malus 'Royal Raindrops'	1.5	Bareroot	2022 - Planting Spring - Replacement - Other	05/09/2022
219553	4801	Humboldt Ave N	na	45.04259689	-93.29932737	Street Tree (Boulevard)	Gymnocladus dioicus 'Espresso' (Coffeetree Kentucky 'Espresso')	Gymnocladus dioicus 'Espresso'	1.5	Bareroot	2022 - Planting Spring - Replacement - Other	05/09/2022
219726	2301	Hayes St NE	*na	45.01283026	-93.23482658	Parkland/Golf Course	Juniperus virginiana (Redcedar Eastern)	Juniperus virginiana	60	Container #15	2022 - Planting Spring - Replacement - Other	05/09/2022
225068	3620	Lyndale Ave S	na	44.93692728	-93.2882355	Street Tree (Boulevard)	Ulmus 'Morton' (Elm 'Accolade')	Ulmus 'Morton'	1.5	Bareroot	2022 - Planting Spring - Replacement - Other	05/09/2022
236263	110	Penn Ave N	na	44.97962453	-93.31198937	Parkland/Golf Course	Carya cordiformis (Hickory Bitternut)	Carya cordiformis	18	Bareroot Whip	2022 - Planting Spring - Tube Tree	05/09/2022
236277	110	Penn Ave N	na	44.97947569	-93.31034588	Parkland/Golf Course	Pinus sylvestris (Pine Scotch)	Pinus sylvestris	60	B & B	2022 - Planting Spring - Replacement - Other	05/09/2022
237976	2727	West Broadway	Theodore Wirth Pkwy	45.00200997	-93.31666883	Parkland/Golf Course	Carya ovata (Hickory Shagbark)	Carya ovata	1.5	Container #20	2022 - Planting Spring - Replacement - Other	05/09/2022
238021	2727	West Broadway	_na	45.00200243	-93.31680627	Parkland/Golf Course	Carya ovata (Hickory Shagbark)	Carya ovata	1.5	Container #20	2022 - Planting Spring - Replacement - Other	05/09/2022
238031	2220	Vincent Ave N	*na	45.00232317	-93.31691584	Parkland/Golf Course	Cladrastis kentukea (Yellowwood American)	Cladrastis kentukea	1.5	Bareroot	2022 - Planting Spring - Replacement - Ash	05/09/2022
238434	2638	Vincent Ave N	na	45.00709801	-93.31600473	Parkland/Golf Course	Betula platyphylla 'Fargo' (Birch Asian White 'Dakota Pinnacle')	Betula platyphylla 'Fargo'	1.5	Container #20	2022 - Planting Spring - Replacement - Other	05/09/2022
238635	3330	Xerxes Ave N	Victory Memorial Dr	45.01592373	-93.31849983	Parkland/Golf Course	Celtis occidentalis (*Hackberry Common)	Celtis occidentalis	1.5	Container #20	2022 - Planting Spring - Replacement - Other	05/09/2022
241612	1375	Willow St	Spruce Pl	44.96907523	-93.28090969	Street Tree (Boulevard)	Celtis occidentalis (*Hackberry Common)	Celtis occidentalis	1.5	Container #20	2022 - Planting Spring - Replacement - Other	05/09/2022
242914	3320	Aldrich Ave S	_na	44.94228087	-93.28951023	Street Tree (Boulevard)	Gymnocladus dioicus 'MckBranched' (Coffeetree Kentucky 'Deca	Gymnocladus dioicus 'MckBranched'	1.5	B & B	2022 - Planting Spring - Replacement - Other	05/09/2022
244401	2000	Douglas Ave	Franklin Ave W	44.96463459	-93.30494025	Parkland/Golf Course	Carya cordiformis (Hickory Bitternut)	Carya cordiformis	18	Bareroot Whip	2022 - Planting Spring - Tube Tree	05/09/2022
244402	2000	Douglas Ave	Franklin Ave W	44.9645008	-93.30498987	Parkland/Golf Course	Carya cordiformis (Hickory Bitternut)	Carya cordiformis	18	Bareroot Whip	2022 - Planting Spring - Tube Tree	05/09/2022
244403	2000	Douglas Ave	Franklin Ave W	44.96472094	-93.30491745	Parkland/Golf Course	Carya cordiformis (Hickory Bitternut)	Carya cordiformis	18	Bareroot Whip	2022 - Planting Spring - Tube Tree	05/09/2022
244405	2000	Douglas Ave	Franklin Ave W	44.96479495	-93.30493891	Parkland/Golf Course	Carya cordiformis (Hickory Bitternut)	Carya cordiformis	18	Bareroot Whip	2022 - Planting Spring - Tube Tree	05/09/2022
244406	2000	Douglas Ave	Franklin Ave W	44.96410606	-93.30572212	Parkland/Golf Course	Carya cordiformis (Hickory Bitternut)	Carya cordiformis	18	Bareroot Whip	2022 - Planting Spring - Tube Tree	05/09/2022
244515	1413	Nicollet Ave	na	44.96829911	-93.27770194	Street Tree (Boulevard)	Celtis occidentalis (*Hackberry Common)	Celtis occidentalis	1.5	Container #20	2022 - Planting Spring - Replacement - Other	05/09/2022
245493	1301	Harmon Pl	na	44.9730497	-93.28116371	Street Tree (Boulevard)	Ginkgo biloba 'Autumn Gold' (Ginkgo 'Autumn Gold')	Ginkgo biloba 'Autumn Gold'	1.5	Container #20	2022 - Planting Spring - Replacement - Other	05/09/2022
245799	1526	Lake St E	na	44.94844108	-93.25226496	Street Tree (Boulevard)	Platanus x acerifolia 'Bloodgood' (Planetree London 'Bloodgood')	Platanus x acerifolia 'Bloodgood'	1.5	Container #20	2022 - Planting Spring - Replacement - Other	05/09/2022
256192	1328	58th St W	na	44.89910582	-93.29837045	Parkland/Golf Course	Abies concolor (Fir White)	Abies concolor	60	B & B	2022 - Planting Spring - Replacement - Other	05/09/2022

256220	1328	58th St W	na	44.89855151	-93.29840203	Parkland/Golf Course	Abies concolor (Fir White)	Abies concolor	60	B & B	2022 - Planting Spring - Replacement - Other	05/09/2022
260423	2925	Cedar Ave S	Lake St E	44.94846643	-93.24418612	Street Tree (Boulevard)	Amelanchier x grandiflora 'Autumn Brilliance' (Serviceberry 'Aut	Amelanchier x grandiflora 'Autumn Brilliance'	1.5	Container #20	2022 - Planting Spring - Replacement - Other	05/09/2022
269521	2709	Park Ave	Columbus Ave	44.95340704	-93.26397227	Street Tree (Boulevard)	Prunus maackii 'Jefspur' (Chokecherry Amur 'Goldspur')	Prunus maackii 'Jefspur'	1.5	Bareroot	2022 - Planting Spring - Replacement - Other	05/09/2022
269534	2500	Oakland Ave	na	44.95691335	-93.26647184	Street Tree (Boulevard)	Prunus maackii 'Jefspur' (Chokecherry Amur 'Goldspur')	Prunus maackii 'Jefspur'	1.5	Bareroot	2022 - Planting Spring - Replacement - Other	05/09/2022
269535	2500	Oakland Ave	na	44.95682699	-93.26647452	Street Tree (Boulevard)	Prunus maackii 'Jefspur' (Chokecherry Amur 'Goldspur')	Prunus maackii 'Jefspur'	1.5	Bareroot	2022 - Planting Spring - Replacement - Other	05/09/2022
272698	3024	Pillsbury Ave	na	44.94735128	-93.28145538	Street Tree (Boulevard)	Larix laricina (Tamarack)	Larix laricina	1.5	B & B	2022 - Planting Spring - More Trees Please	05/09/2022
274769	3200	Glenwood Ave	na	44.98081945	-93.31814553	Parkland/Golf Course	Ulmus 'Morton' (Elm 'Accolade')	Ulmus 'Morton'	1.5	Bareroot	2022 - Planting Spring - Replacement - Other	05/09/2022
274791	3200	Glenwood Ave	na	44.98304156	-93.31856798	Parkland/Golf Course	Carya ovata (Hickory Shagbark)	Carya ovata	1.5	Container #20	2022 - Planting Spring - Replacement - Ash	05/09/2022
274795	3200	Glenwood Ave	na	44.98186577	-93.31982392	Parkland/Golf Course	Prunus domestica 'Mount Royal' (Plum European 'Mount Royal')	Prunus domestica 'Mount Royal'	1	Container #07	2022 - Planting Spring - Replacement - Other	05/09/2022
274811	2709	Park Ave	Columbus Ave	44.95334255	-93.26397323	Street Tree (Boulevard)	Prunus maackii 'Jefspur' (Chokecherry Amur 'Goldspur')	Prunus maackii 'Jefspur'	1.5	Bareroot	2022 - Planting Spring - Replacement - Other	05/09/2022
275632	3200	Glenwood Ave	*na	44.98234382	-93.321236	Parkland/Golf Course	Carya ovata (Hickory Shagbark)	Carya ovata	1.5	Container #20	2022 - Planting Spring - Replacement - Other	05/09/2022
277683	1700	Lake St E	18th Ave S	44.94851669	-93.24878418	Street Tree (Boulevard)	Platanus x acerifolia 'Bloodgood' (Planetree London 'Bloodgood')	Platanus x acerifolia 'Bloodgood'	1.5	Container #20	2022 - Planting Spring - Replacement - Other	05/09/2022
280418	3200	Glenwood Ave	na	44.98145849	-93.31822908	Parkland/Golf Course	Crataegus viridis 'Winter King' (Hawthorn 'Winter King')	Crataegus viridis 'Winter King'	1.5	Bareroot	2022 - Planting Spring - Replacement - Other	05/09/2022
280579	3700	Theodore Wirth Pkwy	Park Pl	44.98151393	-93.31817779	Parkland/Golf Course	Crataegus viridis 'Winter King' (Hawthorn 'Winter King')	Crataegus viridis 'Winter King'	1.5	Bareroot	2022 - Planting Spring - Replacement - Other	05/09/2022
280589	3700	Theodore Wirth Pkwy	Park Pl	44.98140294	-93.31826362	Parkland/Golf Course	Crataegus viridis 'Winter King' (Hawthorn 'Winter King')	Crataegus viridis 'Winter King'	1.5	Bareroot	2022 - Planting Spring - Replacement - Other	05/09/2022
284101	2727	West Broadway	Theodore Wirth Pkwy	44.98427987	-93.31838414	Woodland/Natural Area	Quercus macrocarpa (*Oak Bur)	Quercus macrocarpa	1.5	Container #20	2022 - Planting Spring - Tribute Tree	05/09/2022
286861	2500	Glenwood Ave	5th Ave N	44.98115581	-93.31372102	Parkland/Golf Course	Prunus 'Superior' (Plum 'Superior')	Prunus 'Superior'	1	Container #07	2022 - Planting Spring - Citizen	05/09/2022
289072	3275	Glenwood Ave	*na	44.97928252	-93.31861828	Woodland/Natural Area	Crataegus viridis 'Winter King' (Hawthorn 'Winter King')	Crataegus viridis 'Winter King'	1.5	Bareroot	2022 - Planting Spring - Replacement - Other	05/09/2022
291129	1382	Willow St	*na	44.96987117	-93.28690762	Parkland/Golf Course	Cercis canadensis 'Minnesota Strain' (Redbud Eastern 'Minnesot	Cercis canadensis 'Minnesota Strain'	1.5	Container #20	2022 - Planting Spring - Replacement - Other	05/09/2022
291130	1382	Willow St	*na	44.96975867	-93.28694526	Parkland/Golf Course	Cercis canadensis 'Minnesota Strain' (Redbud Eastern 'Minnesot	Cercis canadensis 'Minnesota Strain'	1.5	Container #20	2022 - Planting Spring - Replacement - Other	05/09/2022
291621	3241	Lyndale Ave S	na	44.94339217	-93.28803605	Street Tree (Boulevard)	Larix laricina (Tamarack)	Larix laricina	1.5	B & B	2022 - Planting Spring - Replacement - Other	05/09/2022
292201	110	Penn Ave N	na	44.97872011	-93.31030319	Parkland/Golf Course	Carya cordiformis (Hickory Bitternut)	Carya cordiformis	18	Bareroot Whip	2022 - Planting Spring - Tube Tree	05/09/2022
293006	3125	Ulysses St NE	na	45.02476988	-93.23577391	Street Tree (Boulevard)	Larix laricina (Tamarack)	Larix laricina	1.5	B & B	2022 - Planting Spring - More Trees Please	05/09/2022
293031	4436	Thomas Ave S	na	44.92190159	-93.31369631	Parkland/Golf Course	Crataegus viridis 'Winter King' (Hawthorn 'Winter King')	Crataegus viridis 'Winter King'	1.5	Bareroot	2022 - Planting Spring - More Trees Please	05/09/2022
293040	3247	Fillmore St NE	na	45.02717369	-93.24215891	Street Tree (Boulevard)	Larix laricina (Tamarack)	Larix laricina	1.5	B & B	2022 - Planting Spring - More Trees Please	05/09/2022
293165	3246	Lincoln St NE	na	45.02721445	-93.23850306	Street Tree (Boulevard)	Larix laricina (Tamarack)	Larix laricina	1.5	B & B	2022 - Planting Spring - More Trees Please	05/09/2022
293267	3200	Buchanan St NE	32nd Ave NE	45.02590239	-93.2399367	Street Tree (Boulevard)	Ostrya virginiana (*Ironwood)	Ostrya virginiana	1	Container #15	2022 - Planting Spring - More Trees Please	05/09/2022
293331	1328	58th St W	na	44.89865469	-93.29654266	Parkland/Golf Course	Abies concolor (Fir White)	Abies concolor	60	B & B	2022 - Planting Spring - Replacement - Ash	05/09/2022
294636	104	35th St W	na	44.9395982	-93.28028153	Street Tree (Boulevard)	Prunus maackii 'Jefspur' (Chokecherry Amur 'Goldspur')	Prunus maackii 'Jefspur'	1.5	Bareroot	2022 - Planting Spring - Citizen	05/09/2022
295139	215	Lake St E	na	44.94827233	-93.2732027	Street Tree (Boulevard)	Quercus bicolor (*Oak Bicolor - Swamp White)	Quercus bicolor	1.5	Container #15	2022 - Planting Spring - More Trees Please	05/09/2022
295140	215	Lake St E	na	44.94826948	-93.27305518	Street Tree (Boulevard)	Gymnocladus dioicus 'Espresso' (Coffeetree Kentucky 'Espresso')	Gymnocladus dioicus 'Espresso'	1.5	Container #20	2022 - Planting Spring - More Trees Please	05/09/2022
295149	327	Lake St E	na	44.94826413	-93.27124531	Street Tree (Boulevard)	Quercus bicolor (*Oak Bicolor - Swamp White)	Quercus bicolor	1.5	Container #15	2022 - Planting Spring - More Trees Please	05/09/2022
295150	333	Lake St E	na	44.9482646	-93.27115703	Street Tree (Boulevard)	Gymnocladus dioicus 'Espresso' (Coffeetree Kentucky 'Espresso')	Gymnocladus dioicus 'Espresso'	1.5	Container #20	2022 - Planting Spring - More Trees Please	05/09/2022
295152	339	Lake St E	na	44.94826554	-93.27098067	Street Tree (Boulevard)	Quercus bicolor (*Oak Bicolor - Swamp White)	Quercus bicolor	1.5	Container #15	2022 - Planting Spring - More Trees Please	05/09/2022
295154	343	Lake St E	na	44.94826792	-93.27078486	Street Tree (Boulevard)	Gymnocladus dioicus 'Espresso' (Coffeetree Kentucky 'Espresso')	Gymnocladus dioicus 'Espresso'	1.5	Container #20	2022 - Planting Spring - More Trees Please	05/09/2022
295156	419	Lake St E	na	44.94827219	-93.26964358	Street Tree (Boulevard)	Gymnocladus dioicus 'Espresso' (Coffeetree Kentucky 'Espresso')	Gymnocladus dioicus 'Espresso'	1.5	Container #20	2022 - Planting Spring - More Trees Please	05/09/2022
295157	423	Lake St E	na	44.94827071	-93.26951745	Street Tree (Boulevard)	Quercus bicolor (*Oak Bicolor - Swamp White)	Quercus bicolor	1.5	Container #15	2022 - Planting Spring - More Trees Please	05/09/2022
295375	3514	Lincoln St NE	na	45.03180481	-93.23848252	Street Tree (Boulevard)	Larix laricina (Tamarack)	Larix laricina	1.5	B & B	2022 - Planting Spring - Citizen	05/09/2022
295443	2236	43rd St E	23rd Ave S	44.92535043	-93.23854249	Street Tree (Boulevard)	Prunus maackii 'Jefspur' (Chokecherry Amur 'Goldspur')	Prunus maackii 'Jefspur'	1.5	Bareroot	2022 - Planting Spring - More Trees Please	05/09/2022
295629	3159	15th Ave S	na	44.94478721	-93.25342545	Street Tree (Boulevard)	Pyrus ussuriensis 'Bailfrost' (Pear Ussurian 'Mountain Frost')	Pyrus ussuriensis 'Bailfrost'	1	Container #10	2022 - Planting Spring - More Trees Please	05/09/2022
295714	110	Penn Ave N	na	44.97888383	-93.31037038	Parkland/Golf Course	Carya cordiformis (Hickory Bitternut)	Carya cordiformis	18	Bareroot Whip	2022 - Planting Spring - Tube Tree	05/09/2022
295781	1900	40th St E	na	44.93366876	-93.24511188	Street Tree (Boulevard)	Prunus maackii 'Jefspur' (Chokecherry Amur 'Goldspur')	Prunus maackii 'Jefspur'	1.5	Bareroot	2022 - Planting Spring - Replacement - Other	05/09/2022
295810	1901	Walden Pl	na	45.00834485	-93.22518535	OtherCityProperty (Pol-Fir-PW-P&Scem-etc	Larix laricina (Tamarack)	Larix laricina	48	Container #10	2022 - Planting Spring - Replacement - Ash	05/09/2022
295840	4154	Nokomis Ave S	42nd St E	44.92695525	-93.22869565	Street Tree (Boulevard)	Prunus maackii 'Jefspur' (Chokecherry Amur 'Goldspur')	Prunus maackii 'Jefspur'	1.5	Bareroot	2022 - Planting Spring - Replacement - Other	05/09/2022
296283	2729	Columbus Ave	na	44.95275226	-93.26383679	Street Tree (Boulevard)	Prunus maackii 'Jefspur' (Chokecherry Amur 'Goldspur')	Prunus maackii 'Jefspur'	1.5	Bareroot	2022 - Planting Spring - Replacement - Other	05/09/2022
296838	3146	West Lake Calhoun Pkwy	Lake St W	44.94963002	-93.31303276	Parkland/Golf Course	Pinus sylvestris (Pine Scotch)	Pinus sylvestris	60	B & B	2022 - Planting Spring - More Trees Please	05/09/2022
296839	3146	West Lake Calhoun Pkwy	Lake St W	44.9496471	-93.31297643	Parkland/Golf Course	Pinus sylvestris (Pine Scotch)	Pinus sylvestris	60	B & B	2022 - Planting Spring - More Trees Please	05/09/2022
296887	3201	Garfield St NE	na	45.02609848	-93.23322238	Street Tree (Boulevard)	Larix laricina (Tamarack)	Larix laricina	1.5	B & B	2022 - Planting Spring - Citizen	05/09/2022
296932	2504	Columbus Ave	na	44.9569749	-93.26392943	Street Tree (Boulevard)	Prunus maackii 'Jefspur' (Chokecherry Amur 'Goldspur')	Prunus maackii 'Jefspur'	1.5	Bareroot	2022 - Planting Spring - Replacement - Other	05/09/2022
297273	3853	21st Ave S	na	44.93237505	-93.24205859	Street Tree (Boulevard)	Prunus maackii (Chokecherry Amur)	Prunus maackii	1.5	Bareroot	2022 - Planting Spring - More Trees Please	05/09/2022
297285	3643	22nd Ave S	37th St E	44.9359816	-93.24015279	Street Tree (Boulevard)	Prunus maackii (Chokecherry Amur)	Prunus maackii	1.5	Bareroot	2022 - Planting Spring - Replacement - Other	05/09/2022
297308	3400	15th Ave S	14th Ave S	44.94445599	-93.25556889	Parkland/Golf Course	Juniperus virginiana (Redcedar Eastern)	Juniperus virginiana	48	Container #20	2022 - Planting Spring - Replacement - Other	05/09/2022
297313	3400	15th Ave S	14th Ave S	44.94429581	-93.25578996	Parkland/Golf Course	Pinus strobus (Pine Eastern White)	Pinus strobus	60	Container #20	2022 - Planting Spring - Replacement - Other	05/09/2022
297322	3400	15th Ave S	14th Ave S	44.94408197	-93.25551221	Parkland/Golf Course	Juniperus virginiana (Redcedar Eastern)	Juniperus virginiana	48	Container #20	2022 - Planting Spring - More Trees Please	05/09/2022
297326	3400	15th Ave S	14th Ave S	44.94398753	-93.25541686	Parkland/Golf Course	Pinus strobus (Pine Eastern White)	Pinus strobus	60	Container #20	2022 - Planting Spring - Replacement - Other	05/09/2022
297329	3400	15th Ave S	14th Ave S	44.94399275	-93.25624027	Parkland/Golf Course	Pinus strobus (Pine Eastern White)	Pinus strobus	60	Container #20	2022 - Planting Spring - Replacement - Other	05/09/2022
297372	3855	20th Ave S	_na	44.93238709	-93.24314191	Street Tree (Boulevard)	Prunus maackii (Chokecherry Amur)	Prunus maackii	1.5	Bareroot	2022 - Planting Spring - More Trees Please	05/09/2022
297389	3400	15th Ave S	14th Ave S	44.94388218	-93.25562004	Parkland/Golf Course	Ginkgo biloba 'The President' (Ginkgo 'Presidential Gold')	Ginkgo biloba 'The President'	60	Container #20	2022 - Planting Spring - Replacement - Other	05/09/2022
297393	3400	15th Ave S	14th Ave S	44.94379622	-93.25539471	Parkland/Golf Course	Juniperus virginiana (Redcedar Eastern)	Juniperus virginiana	48	Container #20	2022 - Planting Spring - Replacement - Other	05/09/2022
297394	3400	15th Ave S	14th Ave S	44.94371173	-93.25539067	Parkland/Golf Course	Juniperus virginiana (Redcedar Eastern)	Juniperus virginiana	48	Container #20	2022 - Planting Spring - Replacement - Other	05/09/2022
297395	3400	15th Ave S	14th Ave S	44.9446733	-93.2554832	Parkland/Golf Course	Juniperus virginiana (Redcedar Eastern)	Juniperus virginiana	48	Container #20	2022 - Planting Spring - Replacement - Other	05/09/2022
297404	3400	15th Ave S	14th Ave S	44.94496374	-93.25552338	Parkland/Golf Course	Juniperus virginiana (Redcedar Eastern)	Juniperus virginiana	48	Container #20	2022 - Planting Spring - Replacement - Other	05/09/2022
297408	3400	15th Ave S	14th Ave S	44.94509093	-93.25561858	Parkland/Golf Course	Pinus strobus (Pine Eastern White)	Pinus strobus	60	Container #20	2022 - Planting Spring - Replacement - Other	05/09/2022
297412	3400	15th Ave S	*na	44.94498841	-93.25533828	Parkland/Golf Course	Juniperus virginiana (Redcedar Eastern)	Juniperus virginiana	48	Container #20	2022 - Planting Spring - Replacement - Other	05/09/2022
297449	3400	15th Ave S	14th Ave S	44.94553759	-93.25530894	Parkland/Golf Course	Juniperus virginiana (Redcedar Eastern)	Juniperus virginiana	48	Container #20	2022 - Planting Spring - More Trees Please	05/09/2022
297532	1	Lake St W	na	44.94826631	-93.2776803	Street Tree (Boulevard)	Gleditsia triacanthos var. inermis 'Shademaster' (Honeylocust Co	Gleditsia triacanthos var. inermis 'Shademaster'	1.5	Container #20	2022 - Planting Spring - More Trees Please	05/09/2022
297533	1	Lake St W	na	44.94826409	-93.27759556	Street Tree (Boulevard)	Gleditsia triacanthos var. inermis 'Shademaster' (Honeylocust Co	Gleditsia triacanthos var. inermis 'Shademaster'	1.5	Container #20	2022 - Planting Spring - More Trees Please	05/09/2022
297796	3400	15th Ave S	*na	44.94003982	-93.25721426	Parkland/Golf Course	Juniperus virginiana (Redcedar Eastern)	Juniperus virginiana	48	Container #20	2022 - Planting Spring - Replacement - Other	05/09/2022
297866	4141	32nd Ave S	na	44.92769952	-93.22559045	Street Tree (Boulevard)	Prunus maackii 'Jefspur' (Chokecherry Amur 'Goldspur')	Prunus maackii 'Jefspur'	1.5	Bareroot	2022 - Planting Spring - Replacement - Other	05/09/2022
297868	4141	32nd Ave S	na	44.92786284	-93.22559313	Street Tree (Boulevard)	Prunus maackii 'Jefspur' (Chokecherry Amur 'Goldspur')	Prunus maackii 'Jefspur'	1.5	Bareroot	2022 - Planting Spring - Replacement - Other	05/09/2022
297870	4141	32nd Ave S	na	44.92801855	-93.22560118	Street Tree (Boulevard)	Prunus maackii 'Jefspur' (Chokecherry Amur 'Goldspur')	Prunus maackii 'Jefspur'	1.5	Bareroot	2022 - Planting Spring - Replacement - Other	05/09/2022
297876	1900	40th St E	Longfellow Ave	44.93095587	-93.24600205	Street Tree (Boulevard)	Prunus maackii 'Jefspur' (Chokecherry Amur 'Goldspur')	Prunus maackii 'Jefspur'	1.5	Bareroot	2022 - Planting Spring - Replacement - Other	05/09/2022
297974	4141	32nd Ave S	na	44.9282368	-93.22559599	Street Tree (Boulevard)	Prunus maackii 'Jefspur' (Chokecherry Amur 'Goldspur')	Prunus maackii 'Jefspur'	1.5	Bareroot	2022 - Planting Spring - Replacement - Other	05/09/2022
297977	4141	32nd Ave S	na	44.92838872	-93.22559331	Street Tree (Boulevard)	Prunus maackii 'Jefspur' (Chokecherry Amur 'Goldspur')	Prunus maackii 'Jefspur'	1.5	Bareroot	2022 - Planting Spring - Replacement - Other	05/09/2022
298004	2019	42nd St E	na	44.92671188	-93.24235576	Street Tree (Boulevard)	Prunus maackii 'Jefspur' (Chokecherry Amur 'Goldspur')	Prunus maackii 'Jefspur'	1.5	Bareroot	2022 - Planting Spring - Replacement - Other	05/09/2022
298020	2200	36 1/2 St E	22nd Ave S	44.93719087	-93.24051888	Street Tree (Boulevard)	Prunus maackii 'Jefspur' (Chokecherry Amur 'Goldspur')	Prunus maackii 'Jefspur'	1.5	Bareroot	2022 - Planting Spring - More Trees Please	05/09/2022
298021	2200	36 1/2 St E	na	44.93709603	-93.24051622	Street Tree (Boulevard)	Prunus maackii 'Jefspur' (Chokecherry Amur 'Goldspur')	Prunus maackii 'Jefspur'	1.5	Bareroot	2022 - Planting Spring - Replacement - Other	05/09/2022
298126	1967	East River Pkwy	na	44.95918958	-93.21293016	Street Tree (Boulevard)	Malus 'Prairifire' (Crabapple 'Prairifire')	Malus 'Prairifire'	1.5	Bareroot	2022 - Planting Spring - More Trees Please	05/09/2022
298249	2727	West Broadway	Theodore Wirth Pkwy	44.98033526	-93.32817449	Parkland/Golf Course	Juniperus virginiana (Redcedar Eastern)	Juniperus virginiana	60	Container #20	2022 - Planting Spring - More Trees Please	05/09/2022
298253	2727	West Broadway	Theodore Wirth Pkwy	44.98008312	-93.32789738	Parkland/Golf Course	Juniperus virginiana (Redcedar Eastern)	Juniperus virginiana	60	Container #20	2022 - Planting Spring - More Trees Please	05/09/2022
298261	1301	Theodore Wirth Pkwy	*na	45.00458486	-93.31648412	Parkland/Golf Course	Quercus macrocarpa (*Oak Bur)	Quercus macrocarpa	1.5	Container #20	2022 - Planting Spring - More Trees Please	05/09/2022
298262	1301	Theodore Wirth Pkwy	*na	45.00451658	-93.31635806	Parkland/Golf Course	Quercus macrocarpa (*Oak Bur)	Quercus macrocarpa	1.5	Container #20	2022 - Planting Spring - More Trees Please	05/09/2022
298265	1301	Theodore Wirth Pkwy	*na	45.00516327	-93.3161408	Parkland/Golf Course	Quercus macrocarpa (*Oak Bur)	Quercus macrocarpa	1.5	Container #20	2022 - Planting Spring - More Trees Please	05/09/2022
298267	1301	Theodore Wirth Pkwy	*na	45.00504569	-93.31608983	Parkland/Golf Course	Quercus macrocarpa (*Oak Bur)	Quercus macrocarpa	1.5	Container #20	2022 - Planting Spring - More Trees Please	05/09/2022
298274	4400	Xerxes Ave N	Victory Memorial Dr	45.03581786	-93.3175471	Parkland/Golf Course	Gymnocladus dioicus 'UMNSynergy' (Coffeetree Kentucky 'True I	Gymnocladus dioicus 'UMNSynergy'	1.5	Bareroot	2022 - Planting Spring - More Trees Please	05/09/2022
298280	4400	Xerxes Ave N	Victory Memorial Dr	45.03681295	-93.32001473	Parkland/Golf Course	Gymnocladus dioicus 'UMNSynergy' (Coffeetree Kentucky 'True I	Gymnocladus dioicus 'UMNSynergy'	1.5	Bareroot	2022 - Planting Spring - More Trees Please	05/09/2022
298289	2010	50th Ave N	na	45.04407807	-93.3010713	Parkland/Golf Course	Gymnocladus dioicus 'UMNSynergy' (Coffeetree Kentucky 'True I	Gymnocladus dioicus 'UMNSynergy'	1.5	Bareroot	2022 - Planting Spring - More Trees Please	05/09/2022
298291	2010	50th Ave N	na	45.04418798	-93.30128856	Parkland/Golf Course	Gymnocladus dioicus 'UMNSynergy' (Coffeetree Kentucky 'True I	Gymnocladus dioicus 'UMNSynergy'	1.5	Bareroot	2022 - Planting Spring - More Trees Please	05/09/2022
298306	2010	50th Ave N	na	45.04544397	-93.30253108	Parkland/Golf Course	Gymnocladus dioicus 'Espresso' (Coffeetree Kentucky 'Espresso')	Gymnocladus dioicus 'Espresso'	1.5	Bareroot	2022 - Planting Spring - More Trees Please	05/09/2022

298309	2010	50th Ave N	na	45.04590164	-93.30561428	Parkland/Golf Course	Gymnocladus dioicus 'Espresso' (Coffeetree Kentucky 'Espresso')	Gymnocladus dioicus 'Espresso'	1.5	Bareroot	2022 - Planting Spring - More Trees Please	05/09/2022
298326	2010	50th Ave N	na	45.04702447	-93.3047942	Parkland/Golf Course	Gymnocladus dioicus 'Espresso' (Coffeetree Kentucky 'Espresso')	Gymnocladus dioicus 'Espresso'	1.5	Bareroot	2022 - Planting Spring - More Trees Please	05/09/2022
298333	2010	50th Ave N	na	45.04622986	-93.30242873	Parkland/Golf Course	Gymnocladus dioicus 'Espresso' (Coffeetree Kentucky 'Espresso')	Gymnocladus dioicus 'Espresso'	1.5	Bareroot	2022 - Planting Spring - More Trees Please	05/09/2022
298831	120	36th St W	na	44.93779525	-93.28075527	Street Tree (Boulevard)	Maackia amurensis 'JFS-Schichtel1' (Maackia 'MaacNificent')	Maackia amurensis 'JFS-Schichtel1'	1.25	Bareroot	2022 - Planting Spring - Replacement - Other	05/09/2022
299286	3221	Pleasant Ave	na	44.94400056	-93.28294747	Street Tree (Boulevard)	Larix laricina (Tamarack)	Larix laricina	1.5	B & B	2022 - Planting Spring - Replacement - Other	05/09/2022
9830	4412	Chowen Ave S	na	44.92224739	-93.32648049	Street Tree (Boulevard)	Celtis occidentalis (*Hackberry Common)	Celtis occidentalis	1.5	Container #20	2022 - Planting Spring - More Trees Please	05/10/2022
22756	2424	Colfax Ave S	na	44.95820537	-93.29192048	Street Tree (Boulevard)	Tilia americana 'Boulevard' (Linden American 'Boulevard')	Tilia americana 'Boulevard'	1.5	Bareroot	2022 - Planting Spring - Citizen	05/10/2022
28164	3101	Bryant Ave S	32nd St W	44.94479554	-93.28991157	Street Tree (Boulevard)	Gymnocladus dioicus 'MckBranched' (Coffeetree Kentucky 'Deca	Gymnocladus dioicus 'MckBranched'	1.5	B & B	2022 - Planting Spring - More Trees Please	05/10/2022
71075	1401	27th Ave NE	Buchanan St NE	45.01705334	-93.23962	Street Tree (Boulevard)	Larix laricina (Tamarack)	Larix laricina	1.5	B & B	2022 - Planting Spring - Replacement - Other	05/10/2022
71228	1418	28th Ave NE	na	45.01857256	-93.23868298	Street Tree (Boulevard)	Larix laricina (Tamarack)	Larix laricina	1.5	B & B	2022 - Planting Spring - Replacement - Other	05/10/2022
71526	1516	St Anthony Pkwy	na	45.02387004	-93.23730905	Street Tree (Boulevard)	Cercis canadensis 'Minnesota Strain' (Redbud Eastern 'Minnesot	Cercis canadensis 'Minnesota Strain'	1.5	Container #20	2022 - Planting Spring - Replacement - Other	05/10/2022
74356	2247	Fillmore St NE	23rd Ave NE	45.01131985	-93.24191222	Street Tree (Boulevard)	Larix laricina (Tamarack)	Larix laricina	1.5	B & B	2022 - Planting Spring - Replacement - Ash	05/10/2022
75632	2554	Hayes St NE	26th Ave NE	45.01497091	-93.23509697	Street Tree (Boulevard)	Larix laricina (Tamarack)	Larix laricina	1.5	B & B	2022 - Planting Spring - Replacement - Ash	05/10/2022
76146	2639	Buchanan St NE	na	45.0162162	-93.23962557	Street Tree (Boulevard)	Larix laricina (Tamarack)	Larix laricina	1.5	B & B	2022 - Planting Spring - Replacement - Other	05/10/2022
76467	2710	Polk St NE	na	45.01719184	-93.24565453	Street Tree (Boulevard)	Larix laricina (Tamarack)	Larix laricina	1.5	B & B	2022 - Planting Spring - Replacement - Other	05/10/2022
76544	2719	Buchanan St NE	na	45.01756545	-93.2396135	Street Tree (Boulevard)	Larix laricina (Tamarack)	Larix laricina	1.5	B & B	2022 - Planting Spring - Replacement - Other	05/10/2022
76632	2731	Buchanan St NE	na	45.01788307	-93.2396127	Street Tree (Boulevard)	Larix laricina (Tamarack)	Larix laricina	1.5	B & B	2022 - Planting Spring - Replacement - Other	05/10/2022
77057	2823	Taylor St NE	na	45.01937632	-93.24370631	Street Tree (Boulevard)	Larix laricina (Tamarack)	Larix laricina	1.5	B & B	2022 - Planting Spring - Replacement - Other	05/10/2022
77184	2849	Ulysses St NE	na	45.02008445	-93.23576362	Street Tree (Boulevard)	Larix laricina (Tamarack)	Larix laricina	1.5	B & B	2022 - Planting Spring - Citizen	05/10/2022
77272	2910	Hayes St NE	na	45.02076225	-93.23464128	Street Tree (Boulevard)	Larix laricina (Tamarack)	Larix laricina	1.5	B & B	2022 - Planting Spring - Replacement - Ash	05/10/2022
77333	2918	Tyler St NE	na	45.02099622	-93.2461465	Street Tree (Boulevard)	Larix laricina (Tamarack)	Larix laricina	1.5	B & B	2022 - Planting Spring - Replacement - Other	05/10/2022
77495	2938	Cleveland St NE	na	45.0215653	-93.23078748	Street Tree (Boulevard)	Larix laricina (Tamarack)	Larix laricina	1.5	B & B	2022 - Planting Spring - Replacement - Other	05/10/2022
77974	3007	Fillmore St NE	na	45.02246886	-93.24215502	Street Tree (Boulevard)	Larix laricina (Tamarack)	Larix laricina	1.5	B & B	2022 - Planting Spring - Replacement - Other	05/10/2022
78101	3024	Fillmore St NE	na	45.02303966	-93.24233214	Street Tree (Boulevard)	Larix laricina (Tamarack)	Larix laricina	1.5	B & B	2022 - Planting Spring - Replacement - Other	05/10/2022
78131	3028	Tyler St NE	na	45.02306678	-93.24614643	Street Tree (Boulevard)	Larix laricina (Tamarack)	Larix laricina	1.5	B & B	2022 - Planting Spring - Replacement - Ash	05/10/2022
78314	3051	Fillmore St NE	St Anthony Pkwy	45.02385332	-93.24154207	Parkland/Golf Course	Juniperus virginiana (Redcedar Eastern)	Juniperus virginiana	60	Container #20	2022 - Planting Spring - Replacement - Other	05/10/2022
78328	3051	Fillmore St NE	na	45.02384937	-93.24167082	Street Tree (Median)	Larix laricina (Tamarack)	Larix laricina	48	Container #10	2022 - Planting Spring - Replacement - Other	05/10/2022
78610	3101	Tyler St NE	na	45.02426979	-93.2459937	Street Tree (Boulevard)	Larix laricina (Tamarack)	Larix laricina	1.5	B & B	2022 - Planting Spring - Replacement - Other	05/10/2022
78619	3106	McKinley St NE	na	45.02434727	-93.22822913	Street Tree (Boulevard)	Larix laricina (Tamarack)	Larix laricina	1.5	B & B	2022 - Planting Spring - Replacement - Ash	05/10/2022
78635	3107	Pierce St NE	na	45.02428237	-93.24089318	Street Tree (Boulevard)	Larix laricina (Tamarack)	Larix laricina	1.5	B & B	2022 - Planting Spring - Citizen	05/10/2022
78829	3135	Pierce St NE	na	45.02504454	-93.2408851	Street Tree (Boulevard)	Larix laricina (Tamarack)	Larix laricina	1.5	B & B	2022 - Planting Spring - More Trees Please	05/10/2022
79336	3214	McKinley St NE	na	45.02634882	-93.22822813	Street Tree (Boulevard)	Larix laricina (Tamarack)	Larix laricina	1.5	B & B	2022 - Planting Spring - More Trees Please	05/10/2022
80266	3338	Cleveland St NE	na	45.02922478	-93.2307615	Street Tree (Boulevard)	Larix laricina (Tamarack)	Larix laricina	1.5	B & B	2022 - Planting Spring - Replacement - Ash	05/10/2022
80652	3429	Cleveland St NE	na	45.03085542	-93.23063902	Street Tree (Boulevard)	Larix laricina (Tamarack)	Larix laricina	1.5	B & B	2022 - Planting Spring - More Trees Please	05/10/2022
80749	3439	McKinley St NE	na	45.03080532	-93.22809671	Street Tree (Boulevard)	Larix laricina (Tamarack)	Larix laricina	1.5	B & B	2022 - Planting Spring - More Trees Please	05/10/2022
80795	3448	Garfield St NE	na	45.03173283	-93.23187214	Street Tree (Boulevard)	Larix laricina (Tamarack)	Larix laricina	1.5	B & B	2022 - Planting Spring - More Trees Please	05/10/2022
86022	1527	Lake St E	Bloomington Ave	44.94796947	-93.25239821	Street Tree (Boulevard)	Prunus virginiana 'Schubert' (Chokecherry 'Canada Red')	Prunus virginiana 'Schubert'	1.5	Container #20	2022 - Planting Spring - Replacement - Other	05/10/2022
86023	1527	Lake St E	Bloomington Ave	44.9481664	-93.25238643	Street Tree (Boulevard)	Prunus virginiana 'Schubert' (Chokecherry 'Canada Red')	Prunus virginiana 'Schubert'	1.5	Container #20	2022 - Planting Spring - Replacement - Other	05/10/2022
91265	3017	Bloomington Ave	na	44.94767541	-93.25239149	Street Tree (Boulevard)	Ginkgo biloba 'The President' (Ginkgo 'Presidential Gold')	Ginkgo biloba 'The President'	1.5	Container #20	2022 - Planting Spring - Replacement - Other	05/10/2022
91266	3017	Bloomington Ave	na	44.94759835	-93.25239032	Street Tree (Boulevard)	Quercus bicolor (*Oak Bicolor - Swamp White)	Quercus bicolor	1.5	Container #15	2022 - Planting Spring - Replacement - Other	05/10/2022
113118	5202	Chicago Ave	na	44.90876305	-93.26277024	Street Tree (Boulevard)	Ulmus americana 'St Croix' PP 20097 (Elm American 'St. Croix')	Ulmus americana 'St Croix' PP 20097	1.5	Container #20	2022 - Planting Spring - Replacement - Other	05/10/2022
128359	2225	Taylor St NE	na	45.01065445	-93.24371934	Street Tree (Boulevard)	Larix laricina (Tamarack)	Larix laricina	1.5	B & B	2022 - Planting Spring - Replacement - Other	05/10/2022
176847	2947	Ulysses St NE	na	45.02182814	-93.23575763	Street Tree (Boulevard)	Larix laricina (Tamarack)	Larix laricina	1.5	B & B	2022 - Planting Spring - Replacement - Other	05/10/2022
182629	3301	McKinley St NE	33rd Ave NE	45.0277746	-93.22775794	Street Tree (Boulevard)	Larix laricina (Tamarack)	Larix laricina	1.5	B & B	2022 - Planting Spring - Replacement - Other	05/10/2022
191987	3645	Portland Ave	37th St E	44.93602673	-93.26722581	Street Tree (Boulevard)	Cladrastis kentukea (Yellowwood American)	Cladrastis kentukea	1.5	Bareroot	2022 - Planting Spring - Replacement - Other	05/10/2022
200210	3400	15th Ave S	*na	44.94471503	-93.25834234	Parkland/Golf Course	Prunus virginiana 'Schubert' (Chokecherry 'Canada Red')	Prunus virginiana 'Schubert'	1.5	Bareroot	2022 - Planting Spring - Replacement - Other	05/10/2022
203598	3523	48th St W	*na	44.91598999	-93.3239837	Parkland/Golf Course	Larix laricina (Tamarack)	Larix laricina	60	Container #20	2022 - Planting Spring - Replacement - Other	05/10/2022
206886	5256	Vincent Ave S	53rd St W	44.90706749	-93.31646266	Street Tree (Boulevard)	Prunus maackii 'Jefspur' (Chokecherry Amur 'Goldspur')	Prunus maackii 'Jefspur'	1.5	Bareroot	2022 - Planting Spring - Citizen	05/10/2022
219981	3146	West Lake Calhoun Pkwy	West Lake Calhoun Pkwy	44.94841199	-93.31612844	Parkland/Golf Course	Pinus sylvestris (Pine Scotch)	Pinus sylvestris	60	B & B	2022 - Planting Spring - Replacement - Other	05/10/2022
220010	3146	West Lake Calhoun Pkwy	West Lake Calhoun Pkwy	44.94825195	-93.31630238	Parkland/Golf Course	Pinus sylvestris (Pine Scotch)	Pinus sylvestris	60	B & B	2022 - Planting Spring - Replacement - Other	05/10/2022
222088	3300	Central Ave NE	St Anthony Pkwy	45.02435841	-93.25313968	Parkland/Golf Course	Juniperus virginiana (Redcedar Eastern)	Juniperus virginiana	60	Container #20	2022 - Planting Spring - More Trees Please	05/10/2022
222123	3300	Central Ave NE	St Anthony Pkwy	45.02464333	-93.24926489	Parkland/Golf Course	Pinus resinosa (Pine Red)	Pinus resinosa	60	B & B	2022 - Planting Spring - Replacement - Other	05/10/2022
222221	3300	Central Ave NE	*na	45.0246282	-93.25299185	Parkland/Golf Course	Pinus resinosa (Pine Red)	Pinus resinosa	60	B & B	2022 - Planting Spring - Replacement - Other	05/10/2022
222403	3300	5th St NE	na	45.02953944	-93.26011793	Parkland/Golf Course	Ulmus 'New Horizon' (Elm 'New Horizon')	Ulmus 'New Horizon'	1.5	Bareroot	2022 - Planting Spring - Replacement - Other	05/10/2022
227247	434	Main St NE	Marshall St NE	44.99089328	-93.26203283	Street Tree (Boulevard)	Celtis occidentalis (*Hackberry Common)	Celtis occidentalis	1.5	Container #20	2022 - Planting Spring - Replacement - Other	05/10/2022
227249	434	Main St NE	Marshall St NE	44.99072313	-93.26191981	Street Tree (Boulevard)	Celtis occidentalis (*Hackberry Common)	Celtis occidentalis	1.5	Container #20	2022 - Planting Spring - Replacement - Other	05/10/2022
227690	1300	42nd St W	na	44.92762239	-93.29367495	Parkland/Golf Course	Cercis canadensis 'Minnesota Strain' (Redbud Eastern 'Minnesot	Cercis canadensis 'Minnesota Strain'	1.5	Container #20	2022 - Planting Spring - Replacement - Other	05/10/2022
235362	3146	West Lake Calhoun Pkwy	Lake St W	44.94971495	-93.31271211	Parkland/Golf Course	Abies concolor (Fir White)	Abies concolor	60	B & B	2022 - Planting Spring - Replacement - Other	05/10/2022
237355	2707	Xerxes Ave N	na	45.00812063	-93.31777186	Parkland/Golf Course	Pinus resinosa (Pine Red)	Pinus resinosa	60	B & B	2022 - Planting Spring - Replacement - Other	05/10/2022
237381	3146	West Lake Calhoun Pkwy	West Lake Calhoun Pkwy	44.93575625	-93.31583003	Parkland/Golf Course	Ulmus 'New Horizon' (Elm 'New Horizon')	Ulmus 'New Horizon'	1.5	Bareroot	2022 - Planting Spring - Replacement - Other	05/10/2022
237553	2727	West Broadway	Theodore Wirth Pkwy	45.00384965	-93.31693453	Parkland/Golf Course	Juniperus virginiana (Redcedar Eastern)	Juniperus virginiana	60	Container #15	2022 - Planting Spring - Replacement - Other	05/10/2022
238035	2727	West Broadway	*na	45.00245941	-93.31667404	Parkland/Golf Course	Pinus resinosa (Pine Red)	Pinus resinosa	60	B & B	2022 - Planting Spring - Replacement - Other	05/10/2022
238059	2220	Vincent Ave N	na	45.00254837	-93.31722007	Parkland/Golf Course	Juniperus virginiana (Redcedar Eastern)	Juniperus virginiana	60	Container #15	2022 - Planting Spring - Replacement - Ash	05/10/2022
238406	2614	Vincent Ave N	na	45.00649678	-93.31600818	Parkland/Golf Course	Juniperus virginiana (Redcedar Eastern)	Juniperus virginiana	60	Container #15	2022 - Planting Spring - Replacement - Other	05/10/2022
238477	2656	Vincent Ave N	na	45.00782459	-93.31608117	Parkland/Golf Course	Pinus resinosa (Pine Red)	Pinus resinosa	60	B & B	2022 - Planting Spring - Replacement - Other	05/10/2022
240256	4500	York Ave N	Victory Memorial Dr	45.03691594	-93.31949918	Parkland/Golf Course	Malus 'Spring Snow' (Crabapple 'Spring Snow')	Malus 'Spring Snow'	1.5	Bareroot	2022 - Planting Spring - Replacement - Other	05/10/2022
243922	4801	38th Ave S	East Minnehaha Pkwy	44.9160086	-93.24423718	Parkland/Golf Course	Malus 'Spring Snow' (Crabapple 'Spring Snow')	Malus 'Spring Snow'	1.5	Bareroot	2022 - Planting Spring - Replacement - Other	05/10/2022
246371	1545	Lake St E	16th Ave S	44.94799113	-93.25130634	Street Tree (Boulevard)	Prunus virginiana 'Schubert' (Chokecherry 'Canada Red')	Prunus virginiana 'Schubert'	1.5	Container #20	2022 - Planting Spring - Replacement - Other	05/10/2022
249248	2800	Chicago Ave	na	44.95148249	-93.26276966	Street Tree (Boulevard)	Gleditsia triacanthos var. inermis 'Harve' (Honeylocust Common	Gleditsia triacanthos var. inermis 'Harve'	1.5	Container #20	2022 - Planting Spring - Replacement - Other	05/10/2022
250375	3146	West Lake Calhoun Pkwy	West Lake Calhoun Pkwy	44.93528873	-93.31469278	Parkland/Golf Course	Larix laricina (Tamarack)	Larix laricina	2	Container #25	2022 - Planting Spring - Tribute Tree	05/10/2022
250830	3146	West Lake Calhoun Pkwy	Lake St W	44.95012223	-93.30969554	Parkland/Golf Course	Abies concolor (Fir White)	Abies concolor	60	B & B	2022 - Planting Spring - Replacement - Other	05/10/2022
250861	3146	West Lake Calhoun Pkwy	Lake St W	44.95014056	-93.30981724	Parkland/Golf Course	Abies concolor (Fir White)	Abies concolor	60	B & B	2022 - Planting Spring - Replacement - Other	05/10/2022
259392	3030	53rd St E	na	44.90765313	-93.22799061	Parkland/Golf Course	Abies concolor (Fir White)	Abies concolor	60	B & B	2022 - Planting Spring - More Trees Please	05/10/2022
259464	5601	28th Ave S	*na	44.90101938	-93.22852571	Parkland/Golf Course	Abies concolor (Fir White)	Abies concolor	60	B & B	2022 - Planting Spring - Replacement - Other	05/10/2022
259533	5601	28th Ave S	*na	44.89915145	-93.23212117	Parkland/Golf Course	Abies concolor (Fir White)	Abies concolor	60	B & B	2022 - Planting Spring - Replacement - Other	05/10/2022
262641	4801	38th Ave S	East Minnehaha Pkwy	44.91153789	-93.25999565	Parkland/Golf Course	Malus 'Spring Snow' (Crabapple 'Spring Snow')	Malus 'Spring Snow'	1.5	Bareroot	2022 - Planting Spring - Replacement - Ash	05/10/2022
265752	4801	38th Ave S	East Minnehaha Pkwy	44.91632082	-93.24424173	Parkland/Golf Course	Malus 'Spring Snow' (Crabapple 'Spring Snow')	Malus 'Spring Snow'	1.5	Bareroot	2022 - Planting Spring - Replacement - Ash	05/10/2022
268978	3200	Glenwood Ave	na	44.98143738	-93.31877533	Parkland/Golf Course	Juniperus virginiana (Redcedar Eastern)	Juniperus virginiana	60	Container #15	2022 - Planting Spring - Replacement - Other	05/10/2022
268980	3200	Glenwood Ave	na	44.98214599	-93.31790362	Parkland/Golf Course	Juniperus virginiana (Redcedar Eastern)	Juniperus virginiana	60	Container #15	2022 - Planting Spring - Replacement - Other	05/10/2022
269054	3340	St Anthony Pkwy	na	45.03198044	-93.28126342	Parkland/Golf Course	Crataegus viridis 'Winter King' (Hawthorn 'Winter King')	Crataegus viridis 'Winter King'	1.5	Bareroot	2022 - Planting Spring - Replacement - Other	05/10/2022
271970	2555	Ulysses St NE	26th Ave NE	45.01497186	-93.2353745	Street Tree (Boulevard)	Larix laricina (Tamarack)	Larix laricina	1.5	B & B	2022 - Planting Spring - Replacement - Ash	05/10/2022
273338	1515	Lake St E	na	44.94829987	-93.25287726	Street Tree (Boulevard)	Prunus virginiana 'Schubert' (Chokecherry 'Canada Red')	Prunus virginiana 'Schubert'	1.5	Container #20	2022 - Planting Spring - More Trees Please	05/10/2022
274720	1301	Theodore Wirth Pkwy	*na	44.99404736	-93.32200044	Parkland/Golf Course	Juniperus virginiana (Redcedar Eastern)	Juniperus virginiana	60	Container #15	2022 - Planting Spring - More Trees Please	05/10/2022
274772	3200	Glenwood Ave	na	44.98099827	-93.31943366	Parkland/Golf Course	Juniperus virginiana (Redcedar Eastern)	Juniperus virginiana	60	Container #15	2022 - Planting Spring - Replacement - Ash	05/10/2022
274774	3200	Glenwood Ave	na	44.98098309	-93.31948865	Parkland/Golf Course	Juniperus virginiana (Redcedar Eastern)	Juniperus virginiana	60	Container #15	2022 - Planting Spring - Replacement - Ash	05/10/2022
275164	3200	Glenwood Ave	*na	44.98022651	-93.32194679	Parkland/Golf Course	Juniperus virginiana (Redcedar Eastern)	Juniperus virginiana	60	Container #15	2022 - Planting Spring - Replacement - Other	05/10/2022
275200	3200	Glenwood Ave	*na	44.98084801	-93.31997842	Parkland/Golf Course	Juniperus virginiana (Redcedar Eastern)	Juniperus virginiana	60	Container #15	2022 - Planting Spring - Replacement - Ash	05/10/2022
275396	3200	Glenwood Ave	*na	44.98143967	-93.3200405	Parkland/Golf Course	Juniperus virginiana (Redcedar Eastern)	Juniperus virginiana	60	Container #15	2022 - Planting Spring - Replacement - Other	05/10/2022
280530	3700	Theodore Wirth Pkwy	Park Pl	44.98128816	-93.31605549	Parkland/Golf Course	Juniperus virginiana (Redcedar Eastern)	Juniperus virginiana	60	Container #15	2022 - Planting Spring - Replacement - Other	05/10/2022

280532	3700	Theodore Wirth Pkwy	Park Pl	44.98124168	-93.31587444	Parkland/Golf Course	Juniperus virginiana (Redcedar Eastern)	Juniperus virginiana	60	Container #15	2022 - Planting Spring - Replacement - Other	05/10/2022
280695	3200	Glenwood Ave	na	44.98293599	-93.31911097	Parkland/Golf Course	Juniperus virginiana (Redcedar Eastern)	Juniperus virginiana	60	Container #15	2022 - Planting Spring - Replacement - Other	05/10/2022
281374	3700	Theodore Wirth Pkwy	Park Pl	44.98100556	-93.31850511	Parkland/Golf Course	Pinus sylvestris (Pine Scotch)	Pinus sylvestris	60	B & B	2022 - Planting Spring - Replacement - Other	05/10/2022
284886	5250	Lyndale Ave N	na	45.04965081	-93.2837763	Parkland/Golf Course	Tilia americana 'Boulevard' (Linden American 'Boulevard')	Tilia americana 'Boulevard'	1.5	Bareroot	2022 - Planting Spring - Replacement - Other	05/10/2022
287585	4801	38th Ave S	East Minnehaha Pkwy	44.91618473	-93.22175622	Parkland/Golf Course	Malus 'Spring Snow' (Crabapple 'Spring Snow')	Malus 'Spring Snow'	1.5	Bareroot	2022 - Planting Spring - Replacement - Other	05/10/2022
290256	4801	38th Ave S	James Ave S	44.91108384	-93.30255252	Parkland/Golf Course	Maackia amurensis 'JFS-Schichtel1' (Maackia 'MaacNificent')	Maackia amurensis 'JFS-Schichtel1'	1.5	RootBag #30 Container	2022 - Planting Spring - Replacement - Other	05/10/2022
292083	3600	Hennepin Ave	West Lake Harriet Pkwy	44.91945092	-93.31445622	Parkland/Golf Course	Malus 'Spring Snow' (Crabapple 'Spring Snow')	Malus 'Spring Snow'	1.5	Bareroot	2022 - Planting Spring - Replacement - Ash	05/10/2022
292084	3600	Hennepin Ave	West Lake Harriet Pkwy	44.91950505	-93.31439855	Parkland/Golf Course	Malus 'Spring Snow' (Crabapple 'Spring Snow')	Malus 'Spring Snow'	1.5	Bareroot	2022 - Planting Spring - Replacement - Ash	05/10/2022
293858	4646	Humboldt Ave N	na	45.03974863	-93.29818044	OtherCityProperty (Pol-Fir-PW-P&Scem-etc	Cladrastis kentukea (Yellowwood American)	Cladrastis kentukea	1.5	Bareroot	2022 - Planting Spring - Replacement - Ash	05/10/2022
294022	1300	42nd St W	na	44.92700164	-93.2972242	Parkland/Golf Course	Tsuga canadensis (Hemlock Canadian - Eastern Hemlock)	Tsuga canadensis	36	Container #10	2022 - Planting Spring - Replacement - Other	05/10/2022
295113	3523	Cleveland St NE	na	45.03205587	-93.23065425	Street Tree (Boulevard)	Larix laricina (Tamarack)	Larix laricina	1.5	B & B	2022 - Planting Spring - More Trees Please	05/10/2022
295174	4720	2nd Ave S	na	44.91704833	-93.27420905	Street Tree (Boulevard)	Abies concolor (Fir White)	Abies concolor	60	B & B	2022 - Planting Spring - Replacement - Other	05/10/2022
295915	2919	Fillmore St NE	na	45.02104258	-93.24216814	Street Tree (Boulevard)	Larix laricina (Tamarack)	Larix laricina	1.5	B & B	2022 - Planting Spring - More Trees Please	05/10/2022
296591	3214	Fillmore St NE	na	45.02645243	-93.24232421	Street Tree (Boulevard)	Larix laricina (Tamarack)	Larix laricina	1.5	B & B	2022 - Planting Spring - More Trees Please	05/10/2022
296622	3203	Fillmore St NE	32nd Ave NE	45.0258947	-93.24186964	Street Tree (Boulevard)	Larix laricina (Tamarack)	Larix laricina	1.5	B & B	2022 - Planting Spring - More Trees Please	05/10/2022
296691	2600	East Minnehaha Pkwy	West Lake Nokomis Pkwy	44.9163311	-93.2383641	Parkland/Golf Course	Malus 'Spring Snow' (Crabapple 'Spring Snow')	Malus 'Spring Snow'	1.5	Bareroot	2022 - Planting Spring - More Trees Please	05/10/2022
296692	2600	East Minnehaha Pkwy	West Lake Nokomis Pkwy	44.91627222	-93.23830777	Parkland/Golf Course	Malus 'Spring Snow' (Crabapple 'Spring Snow')	Malus 'Spring Snow'	1.5	Bareroot	2022 - Planting Spring - More Trees Please	05/10/2022
296694	2600	East Minnehaha Pkwy	West Lake Nokomis Pkwy	44.9163235	-93.23829704	Parkland/Golf Course	Malus 'Spring Snow' (Crabapple 'Spring Snow')	Malus 'Spring Snow'	1.5	Bareroot	2022 - Planting Spring - More Trees Please	05/10/2022
296736	3600	Hennepin Ave	na	44.93517605	-93.31646324	Woodland/Natural Area	Abies concolor (Fir White)	Abies concolor	60	B & B	2022 - Planting Spring - More Trees Please	05/10/2022
296767	3600	Hennepin Ave	na	44.9353352	-93.31888888	Woodland/Natural Area	Pinus strobus (Pine Eastern White)	Pinus strobus	60	B & B	2022 - Planting Spring - More Trees Please	05/10/2022
296768	3600	Hennepin Ave	na	44.93515482	-93.31861932	Woodland/Natural Area	Pinus strobus (Pine Eastern White)	Pinus strobus	60	B & B	2022 - Planting Spring - More Trees Please	05/10/2022
296809	2600	East Minnehaha Pkwy	East Lake Nokomis Pkwy	44.90401177	-93.24086847	Parkland/Golf Course	Malus 'Spring Snow' (Crabapple 'Spring Snow')	Malus 'Spring Snow'	1.5	Bareroot	2022 - Planting Spring - More Trees Please	05/10/2022
296810	2600	East Minnehaha Pkwy	East Lake Nokomis Pkwy	44.90405926	-93.24081751	Parkland/Golf Course	Malus 'Spring Snow' (Crabapple 'Spring Snow')	Malus 'Spring Snow'	1.5	Bareroot	2022 - Planting Spring - More Trees Please	05/10/2022
296830	3146	West Lake Calhoun Pkwy	Lake St W	44.94901469	-93.31558861	Parkland/Golf Course	Pinus resinosa (Pine Red)	Pinus resinosa	60	B & B	2022 - Planting Spring - More Trees Please	05/10/2022
296831	3146	West Lake Calhoun Pkwy	Lake St W	44.94905934	-93.31546786	Parkland/Golf Course	Pinus resinosa (Pine Red)	Pinus resinosa	60	B & B	2022 - Planting Spring - More Trees Please	05/10/2022
296833	3146	West Lake Calhoun Pkwy	Lake St W	44.94915877	-93.31507326	Parkland/Golf Course	Pinus resinosa (Pine Red)	Pinus resinosa	60	B & B	2022 - Planting Spring - More Trees Please	05/10/2022
296900	2600	East Minnehaha Pkwy	West Lake Nokomis Pkwy	44.90244462	-93.25075587	Parkland/Golf Course	Malus 'Spring Snow' (Crabapple 'Spring Snow')	Malus 'Spring Snow'	1.5	Bareroot	2022 - Planting Spring - More Trees Please	05/10/2022
297075	4801	38th Ave S	East Minnehaha Pkwy	44.9154881	-93.25029019	Parkland/Golf Course	Malus 'Spring Snow' (Crabapple 'Spring Snow')	Malus 'Spring Snow'	1.5	Bareroot	2022 - Planting Spring - More Trees Please	05/10/2022
297076	4801	38th Ave S	East Minnehaha Pkwy	44.91553083	-93.25016278	Parkland/Golf Course	Malus 'Spring Snow' (Crabapple 'Spring Snow')	Malus 'Spring Snow'	1.5	Bareroot	2022 - Planting Spring - More Trees Please	05/10/2022
297078	4801	38th Ave S	East Minnehaha Pkwy	44.91556882	-93.25004074	Parkland/Golf Course	Malus 'Spring Snow' (Crabapple 'Spring Snow')	Malus 'Spring Snow'	1.5	Bareroot	2022 - Planting Spring - More Trees Please	05/10/2022
297304	3700	Theodore Wirth Pkwy	Park Pl	44.99230368	-93.32111646	Parkland/Golf Course	Juniperus virginiana (Redcedar Eastern)	Juniperus virginiana	60	Container #15	2022 - Planting Spring - Replacement - Other	05/10/2022
297602	3700	Theodore Wirth Pkwy	Park Pl	44.97502989	-93.32154144	Woodland/Natural Area	Carya ovata (Hickory Shagbark)	Carya ovata	0	*..na	2022 - Planting Spring - Tube Tree	05/10/2022
297603	3700	Theodore Wirth Pkwy	Park Pl	44.97393787	-93.32391183	Woodland/Natural Area	Carya ovata (Hickory Shagbark)	Carya ovata	18	Bareroot Whip	2022 - Planting Spring - Tube Tree	05/10/2022
297604	3700	Theodore Wirth Pkwy	Park Pl	44.97391889	-93.32391049	Woodland/Natural Area	Carya ovata (Hickory Shagbark)	Carya ovata	18	Bareroot Whip	2022 - Planting Spring - Tube Tree	05/10/2022
297605	3700	Theodore Wirth Pkwy	Park Pl	44.97390087	-93.32390915	Woodland/Natural Area	Carya ovata (Hickory Shagbark)	Carya ovata	18	Bareroot Whip	2022 - Planting Spring - Tube Tree	05/10/2022
297606	3700	Theodore Wirth Pkwy	Park Pl	44.97388379	-93.3239078	Woodland/Natural Area	Carya ovata (Hickory Shagbark)	Carya ovata	18	Bareroot Whip	2022 - Planting Spring - Tube Tree	05/10/2022
297607	3700	Theodore Wirth Pkwy	Park Pl	44.97386481	-93.32390512	Woodland/Natural Area	Carya ovata (Hickory Shagbark)	Carya ovata	18	Bareroot Whip	2022 - Planting Spring - Tube Tree	05/10/2022
297608	3700	Theodore Wirth Pkwy	Park Pl	44.97384584	-93.32390378	Woodland/Natural Area	Carya ovata (Hickory Shagbark)	Carya ovata	18	Bareroot Whip	2022 - Planting Spring - Tube Tree	05/10/2022
297609	3700	Theodore Wirth Pkwy	Park Pl	44.97382876	-93.32390378	Woodland/Natural Area	Carya ovata (Hickory Shagbark)	Carya ovata	18	Bareroot Whip	2022 - Planting Spring - Tube Tree	05/10/2022
297610	3700	Theodore Wirth Pkwy	Park Pl	44.97381074	-93.32390512	Woodland/Natural Area	Carya ovata (Hickory Shagbark)	Carya ovata	18	Bareroot Whip	2022 - Planting Spring - Tube Tree	05/10/2022
297611	3700	Theodore Wirth Pkwy	Park Pl	44.97379176	-93.32390512	Woodland/Natural Area	Carya ovata (Hickory Shagbark)	Carya ovata	18	Bareroot Whip	2022 - Planting Spring - Tube Tree	05/10/2022
297612	3700	Theodore Wirth Pkwy	Park Pl	44.97395779	-93.32388501	Woodland/Natural Area	Carya ovata (Hickory Shagbark)	Carya ovata	18	Bareroot Whip	2022 - Planting Spring - Tube Tree	05/10/2022
297613	3700	Theodore Wirth Pkwy	Park Pl	44.97394071	-93.32388366	Woodland/Natural Area	Carya ovata (Hickory Shagbark)	Carya ovata	18	Bareroot Whip	2022 - Planting Spring - Tube Tree	05/10/2022
297614	3700	Theodore Wirth Pkwy	Park Pl	44.97392174	-93.32388366	Woodland/Natural Area	Carya ovata (Hickory Shagbark)	Carya ovata	18	Bareroot Whip	2022 - Planting Spring - Tube Tree	05/10/2022
297615	3700	Theodore Wirth Pkwy	Park Pl	44.97390466	-93.32388366	Woodland/Natural Area	Carya ovata (Hickory Shagbark)	Carya ovata	18	Bareroot Whip	2022 - Planting Spring - Tube Tree	05/10/2022
297616	3700	Theodore Wirth Pkwy	Park Pl	44.97388569	-93.32388232	Woodland/Natural Area	Carya ovata (Hickory Shagbark)	Carya ovata	18	Bareroot Whip	2022 - Planting Spring - Tube Tree	05/10/2022
297617	3700	Theodore Wirth Pkwy	Park Pl	44.97386671	-93.32388098	Woodland/Natural Area	Carya ovata (Hickory Shagbark)	Carya ovata	18	Bareroot Whip	2022 - Planting Spring - Tube Tree	05/10/2022
297618	3700	Theodore Wirth Pkwy	Park Pl	44.97384774	-93.3238783	Woodland/Natural Area	Carya ovata (Hickory Shagbark)	Carya ovata	18	Bareroot Whip	2022 - Planting Spring - Tube Tree	05/10/2022
297619	3700	Theodore Wirth Pkwy	Park Pl	44.97382971	-93.3238783	Woodland/Natural Area	Carya ovata (Hickory Shagbark)	Carya ovata	18	Bareroot Whip	2022 - Planting Spring - Tube Tree	05/10/2022
297620	3700	Theodore Wirth Pkwy	Park Pl	44.97381263	-93.32387696	Woodland/Natural Area	Carya ovata (Hickory Shagbark)	Carya ovata	18	Bareroot Whip	2022 - Planting Spring - Tube Tree	05/10/2022
297621	3700	Theodore Wirth Pkwy	Park Pl	44.97379556	-93.3238783	Woodland/Natural Area	Carya ovata (Hickory Shagbark)	Carya ovata	18	Bareroot Whip	2022 - Planting Spring - Tube Tree	05/10/2022
297622	3700	Theodore Wirth Pkwy	Park Pl	44.97395779	-93.32385684	Woodland/Natural Area	Carya ovata (Hickory Shagbark)	Carya ovata	18	Bareroot Whip	2022 - Planting Spring - Tube Tree	05/10/2022
297623	3700	Theodore Wirth Pkwy	Park Pl	44.97393976	-93.3238555	Woodland/Natural Area	Carya ovata (Hickory Shagbark)	Carya ovata	18	Bareroot Whip	2022 - Planting Spring - Tube Tree	05/10/2022
297624	3700	Theodore Wirth Pkwy	Park Pl	44.97392269	-93.3238555	Woodland/Natural Area	Carya ovata (Hickory Shagbark)	Carya ovata	18	Bareroot Whip	2022 - Planting Spring - Tube Tree	05/10/2022
297625	3700	Theodore Wirth Pkwy	Park Pl	44.97390561	-93.32385416	Woodland/Natural Area	Carya ovata (Hickory Shagbark)	Carya ovata	18	Bareroot Whip	2022 - Planting Spring - Tube Tree	05/10/2022
297626	3700	Theodore Wirth Pkwy	Park Pl	44.97388664	-93.32385818	Woodland/Natural Area	Carya ovata (Hickory Shagbark)	Carya ovata	18	Bareroot Whip	2022 - Planting Spring - Tube Tree	05/10/2022
297627	3700	Theodore Wirth Pkwy	Park Pl	44.97386861	-93.3238555	Woodland/Natural Area	Carya ovata (Hickory Shagbark)	Carya ovata	18	Bareroot Whip	2022 - Planting Spring - Tube Tree	05/10/2022
297628	3700	Theodore Wirth Pkwy	Park Pl	44.97384774	-93.32385282	Woodland/Natural Area	Carya ovata (Hickory Shagbark)	Carya ovata	18	Bareroot Whip	2022 - Planting Spring - Tube Tree	05/10/2022
297629	3700	Theodore Wirth Pkwy	Park Pl	44.97383066	-93.32385148	Woodland/Natural Area	Carya ovata (Hickory Shagbark)	Carya ovata	18	Bareroot Whip	2022 - Planting Spring - Tube Tree	05/10/2022
297630	3700	Theodore Wirth Pkwy	Park Pl	44.97494636	-93.32166414	Woodland/Natural Area	Carya ovata (Hickory Shagbark)	Carya ovata	0	*..na	2022 - Planting Spring - Tube Tree	05/10/2022
297631	3700	Theodore Wirth Pkwy	Park Pl	44.97379651	-93.32385014	Woodland/Natural Area	Carya ovata (Hickory Shagbark)	Carya ovata	18	Bareroot Whip	2022 - Planting Spring - Tube Tree	05/10/2022
297879	1126	44th Ave N	na	45.03799658	-93.29648853	Parkland/Golf Course	Cladrastis kentukea (Yellowwood American)	Cladrastis kentukea	1.5	Bareroot	2022 - Planting Spring - Replacement - Other	05/10/2022
297880	1126	44th Ave N	na	45.0379691	-93.29678491	Parkland/Golf Course	Cladrastis kentukea (Yellowwood American)	Cladrastis kentukea	1.5	Bareroot	2022 - Planting Spring - Replacement - Other	05/10/2022
298247	2727	West Broadway	Theodore Wirth Pkwy	44.98038458	-93.32818254	Parkland/Golf Course	Juniperus virginiana (Redcedar Eastern)	Juniperus virginiana	60	Container #15	2022 - Planting Spring - More Trees Please	05/10/2022
298248	2727	West Broadway	Theodore Wirth Pkwy	44.98036561	-93.32813694	Parkland/Golf Course	Juniperus virginiana (Redcedar Eastern)	Juniperus virginiana	60	Container #15	2022 - Planting Spring - More Trees Please	05/10/2022
298251	2727	West Broadway	Theodore Wirth Pkwy	44.98000703	-93.3278419	Parkland/Golf Course	Ulmus americana 'Jefferson' (Elm American 'Jefferson')	Ulmus americana 'Jefferson'	1.5	B & B	2022 - Planting Spring - More Trees Please	05/10/2022
298256	1301	Theodore Wirth Pkwy	*na	44.99411499	-93.32189348	Parkland/Golf Course	Juniperus virginiana (Redcedar Eastern)	Juniperus virginiana	60	Container #15	2022 - Planting Spring - More Trees Please	05/10/2022
298257	1301	Theodore Wirth Pkwy	*na	44.99414866	-93.32198065	Parkland/Golf Course	Juniperus virginiana (Redcedar Eastern)	Juniperus virginiana	60	Container #15	2022 - Planting Spring - More Trees Please	05/10/2022
298258	1301	Theodore Wirth Pkwy	*na	45.00448055	-93.31613811	Parkland/Golf Course	Juniperus virginiana (Redcedar Eastern)	Juniperus virginiana	60	Container #15	2022 - Planting Spring - More Trees Please	05/10/2022
298259	1301	Theodore Wirth Pkwy	*na	45.00443693	-93.31613543	Parkland/Golf Course	Juniperus virginiana (Redcedar Eastern)	Juniperus virginiana	60	Container #15	2022 - Planting Spring - More Trees Please	05/10/2022
298260	1301	Theodore Wirth Pkwy	*na	45.00443361	-93.31607441	Parkland/Golf Course	Juniperus virginiana (Redcedar Eastern)	Juniperus virginiana	60	Container #15	2022 - Planting Spring - More Trees Please	05/10/2022
298263	1301	Theodore Wirth Pkwy	*na	45.00460761	-93.31637415	Parkland/Golf Course	Ulmus americana 'Jefferson' (Elm American 'Jefferson')	Ulmus americana 'Jefferson'	1.5	B & B	2022 - Planting Spring - More Trees Please	05/10/2022
298277	4400	Xerxes Ave N	Victory Memorial Dr	45.03609364	-93.31737879	Parkland/Golf Course	Ulmus americana 'Jefferson' (Elm American 'Jefferson')	Ulmus americana 'Jefferson'	1.5	B & B	2022 - Planting Spring - More Trees Please	05/10/2022
298324	2010	50th Ave N	na	45.04711164	-93.30531052	Parkland/Golf Course	Ulmus americana 'Jefferson' (Elm American 'Jefferson')	Ulmus americana 'Jefferson'	1.5	B & B	2022 - Planting Spring - More Trees Please	05/10/2022
298331	2010	50th Ave N	na	45.04641084	-93.30281765	Parkland/Golf Course	Quercus macrocarpa (*Oak Bur)	Quercus macrocarpa	1.5	Container #20	2022 - Planting Spring - More Trees Please	05/10/2022
298359	3700	Theodore Wirth Pkwy	Park Pl	44.97503847	-93.32281448	Woodland/Natural Area	Celtis occidentalis (*Hackberry Common)	Celtis occidentalis	0	*..na	2022 - Planting Spring - Tube Tree	05/10/2022
298360	3700	Theodore Wirth Pkwy	Park Pl	44.97533257	-93.32190655	Woodland/Natural Area	Celtis occidentalis (*Hackberry Common)	Celtis occidentalis	0	*..na	2022 - Planting Spring - Tube Tree	05/10/2022
298361	3700	Theodore Wirth Pkwy	Park Pl	44.97502614	-93.32163431	Woodland/Natural Area	Celtis occidentalis (*Hackberry Common)	Celtis occidentalis	0	*..na	2022 - Planting Spring - Tube Tree	05/10/2022
298362	3700	Theodore Wirth Pkwy	Park Pl	44.97548152	-93.32194679	Woodland/Natural Area	Celtis occidentalis (*Hackberry Common)	Celtis occidentalis	0	*..na	2022 - Planting Spring - Tube Tree	05/10/2022
298364	3700	Theodore Wirth Pkwy	Park Pl	44.97480224	-93.32194545	Woodland/Natural Area	Celtis occidentalis (*Hackberry Common)	Celtis occidentalis	0	*..na	2022 - Planting Spring - Tube Tree	05/10/2022
298365	3700	Theodore Wirth Pkwy	Park Pl	44.97514473	-93.32160615	Woodland/Natural Area	Celtis occidentalis (*Hackberry Common)	Celtis occidentalis	0	*..na	2022 - Planting Spring - Tube Tree	05/10/2022
298366	3700	Theodore Wirth Pkwy	Park Pl	44.97507737	-93.32248993	Woodland/Natural Area	Celtis occidentalis (*Hackberry Common)	Celtis occidentalis	0	*..na	2022 - Planting Spring - Tube Tree	05/10/2022
298367	3700	Theodore Wirth Pkwy	Park Pl	44.97484209	-93.32239874	Woodland/Natural Area	Celtis occidentalis (*Hackberry Common)	Celtis occidentalis	0	*..na	2022 - Planting Spring - Tube Tree	05/10/2022
298368	3700	Theodore Wirth Pkwy	Park Pl	44.9756039	-93.32181536	Woodland/Natural Area	Celtis occidentalis (*Hackberry Common)	Celtis occidentalis	0	*..na	2022 - Planting Spring - Tube Tree	05/10/2022
298369	3700	Theodore Wirth Pkwy	Park Pl	44.97529842	-93.32221635	Woodland/Natural Area	Celtis occidentalis (*Hackberry Common)	Celtis occidentalis	0	*..na	2022 - Planting Spring - Tube Tree	05/10/2022
298370	3700	Theodore Wirth Pkwy	Park Pl	44.97488763	-93.32240947	Woodland/Natural Area	Celtis occidentalis (*Hackberry Common)	Celtis occidentalis	0	*..na	2022 - Planting Spring - Tube Tree	05/10/2022
298371	3700	Theodore Wirth Pkwy	Park Pl	44.97563806	-93.32197629	Woodland/Natural Area	Celtis occidentalis (*Hackberry Common)	Celtis occidentalis	0	*..na	2022 - Planting Spring - Tube Tree	05/10/2022
298372	3700	Theodore Wirth Pkwy	Park Pl	44.97524909	-93.32228609	Woodland/Natural Area	Celtis occidentalis (*Hackberry Common)	Celtis occidentalis	0	*..na	2022 - Planting Spring - Tube Tree	05/10/2022
298373	3700	Theodore Wirth Pkwy	Park Pl	44.97509445	-93.32172282	Woodland/Natural Area	Celtis occidentalis (*Hackberry Common)	Celtis occidentalis	0	*..na	2022 - Planting Spring - Tube Tree	05/10/2022

298374	3700	Theodore Wirth Pkwy	Park Pl	44.97510298	-93.32237996	Woodland/Natural Area	Celtis occidentalis (*Hackberry Common)	Celtis occidentalis	0	*..na	2022 - Planting Spring - Tube Tree	05/10/2022
298375	3700	Theodore Wirth Pkwy	Park Pl	44.97577372	-93.32301028	Woodland/Natural Area	Celtis occidentalis (*Hackberry Common)	Celtis occidentalis	0	*..na	2022 - Planting Spring - Tube Tree	05/10/2022
298376	3700	Theodore Wirth Pkwy	Park Pl	44.97486486	-93.32233303	Woodland/Natural Area	Celtis occidentalis (*Hackberry Common)	Celtis occidentalis	0	*..na	2022 - Planting Spring - Tube Tree	05/10/2022
298377	3700	Theodore Wirth Pkwy	Park Pl	44.97501665	-93.32167723	Woodland/Natural Area	Celtis occidentalis (*Hackberry Common)	Celtis occidentalis	0	*..na	2022 - Planting Spring - Tube Tree	05/10/2022
298378	3700	Theodore Wirth Pkwy	Park Pl	44.97581357	-93.32301833	Woodland/Natural Area	Celtis occidentalis (*Hackberry Common)	Celtis occidentalis	0	*..na	2022 - Planting Spring - Tube Tree	05/10/2022
298380	3700	Theodore Wirth Pkwy	Park Pl	44.97503183	-93.3217188	Woodland/Natural Area	Celtis occidentalis (*Hackberry Common)	Celtis occidentalis	0	*..na	2022 - Planting Spring - Tube Tree	05/10/2022
298382	3700	Theodore Wirth Pkwy	Park Pl	44.97551567	-93.32200177	Woodland/Natural Area	Celtis occidentalis (*Hackberry Common)	Celtis occidentalis	0	*..na	2022 - Planting Spring - Tube Tree	05/10/2022
298384	3700	Theodore Wirth Pkwy	Park Pl	44.97530696	-93.32194679	Woodland/Natural Area	Celtis occidentalis (*Hackberry Common)	Celtis occidentalis	0	*..na	2022 - Planting Spring - Tube Tree	05/10/2022
298385	3700	Theodore Wirth Pkwy	Park Pl	44.97528324	-93.321983	Woodland/Natural Area	Celtis occidentalis (*Hackberry Common)	Celtis occidentalis	0	*..na	2022 - Planting Spring - Tube Tree	05/10/2022
298386	3700	Theodore Wirth Pkwy	Park Pl	44.97558493	-93.32200043	Woodland/Natural Area	Celtis occidentalis (*Hackberry Common)	Celtis occidentalis	0	*..na	2022 - Planting Spring - Tube Tree	05/10/2022
298387	3700	Theodore Wirth Pkwy	Park Pl	44.97541891	-93.3229392	Woodland/Natural Area	Celtis occidentalis (*Hackberry Common)	Celtis occidentalis	0	*..na	2022 - Planting Spring - Tube Tree	05/10/2022
298388	3700	Theodore Wirth Pkwy	Park Pl	44.97544832	-93.32301699	Woodland/Natural Area	Celtis occidentalis (*Hackberry Common)	Celtis occidentalis	0	*..na	2022 - Planting Spring - Tube Tree	05/10/2022
298389	3700	Theodore Wirth Pkwy	Park Pl	44.97494834	-93.32164906	Woodland/Natural Area	Celtis occidentalis (*Hackberry Common)	Celtis occidentalis	0	*..na	2022 - Planting Spring - Tube Tree	05/10/2022
298390	3700	Theodore Wirth Pkwy	Park Pl	44.97498724	-93.32278498	Woodland/Natural Area	Celtis occidentalis (*Hackberry Common)	Celtis occidentalis	0	*..na	2022 - Planting Spring - Tube Tree	05/10/2022
298391	3700	Theodore Wirth Pkwy	Park Pl	44.97565893	-93.32302504	Woodland/Natural Area	Celtis occidentalis (*Hackberry Common)	Celtis occidentalis	0	*..na	2022 - Planting Spring - Tube Tree	05/10/2022
298392	3700	Theodore Wirth Pkwy	Park Pl	44.97537242	-93.32205273	Woodland/Natural Area	Celtis occidentalis (*Hackberry Common)	Celtis occidentalis	0	*..na	2022 - Planting Spring - Tube Tree	05/10/2022
298393	3700	Theodore Wirth Pkwy	Park Pl	44.97567506	-93.32170271	Woodland/Natural Area	Celtis occidentalis (*Hackberry Common)	Celtis occidentalis	0	*..na	2022 - Planting Spring - Tube Tree	05/10/2022
298394	3700	Theodore Wirth Pkwy	Park Pl	44.97493506	-93.32219489	Woodland/Natural Area	Celtis occidentalis (*Hackberry Common)	Celtis occidentalis	0	*..na	2022 - Planting Spring - Tube Tree	05/10/2022
298395	3700	Theodore Wirth Pkwy	Park Pl	44.97500716	-93.32268171	Woodland/Natural Area	Celtis occidentalis (*Hackberry Common)	Celtis occidentalis	0	*..na	2022 - Planting Spring - Tube Tree	05/10/2022
298396	3700	Theodore Wirth Pkwy	Park Pl	44.97568549	-93.32189985	Woodland/Natural Area	Celtis occidentalis (*Hackberry Common)	Celtis occidentalis	0	*..na	2022 - Planting Spring - Tube Tree	05/10/2022
298397	3700	Theodore Wirth Pkwy	Park Pl	44.97483734	-93.32236119	Woodland/Natural Area	Celtis occidentalis (*Hackberry Common)	Celtis occidentalis	0	*..na	2022 - Planting Spring - Tube Tree	05/10/2022
298398	3700	Theodore Wirth Pkwy	Park Pl	44.97485252	-93.32219891	Woodland/Natural Area	Celtis occidentalis (*Hackberry Common)	Celtis occidentalis	0	*..na	2022 - Planting Spring - Tube Tree	05/10/2022
298399	3700	Theodore Wirth Pkwy	Park Pl	44.97599572	-93.32167454	Woodland/Natural Area	Celtis occidentalis (*Hackberry Common)	Celtis occidentalis	0	*..na	2022 - Planting Spring - Tube Tree	05/10/2022
298400	3700	Theodore Wirth Pkwy	Park Pl	44.97523391	-93.32224585	Woodland/Natural Area	Celtis occidentalis (*Hackberry Common)	Celtis occidentalis	0	*..na	2022 - Planting Spring - Tube Tree	05/10/2022
298401	3700	Theodore Wirth Pkwy	Park Pl	44.97533447	-93.32202323	Woodland/Natural Area	Celtis occidentalis (*Hackberry Common)	Celtis occidentalis	0	*..na	2022 - Planting Spring - Tube Tree	05/10/2022
298402	3700	Theodore Wirth Pkwy	Park Pl	44.97505839	-93.32169064	Woodland/Natural Area	Celtis occidentalis (*Hackberry Common)	Celtis occidentalis	0	*..na	2022 - Planting Spring - Tube Tree	05/10/2022
298403	3700	Theodore Wirth Pkwy	Park Pl	44.97491229	-93.32213454	Woodland/Natural Area	Amelanchier laevis (Serviceberry Allegheny)	Amelanchier laevis	0	*..na	2022 - Planting Spring - Tube Tree	05/10/2022
298404	3700	Theodore Wirth Pkwy	Park Pl	44.97488573	-93.32183682	Woodland/Natural Area	Amelanchier laevis (Serviceberry Allegheny)	Amelanchier laevis	0	*..na	2022 - Planting Spring - Tube Tree	05/10/2022
298405	3700	Theodore Wirth Pkwy	Park Pl	44.97489427	-93.32209297	Woodland/Natural Area	Amelanchier laevis (Serviceberry Allegheny)	Amelanchier laevis	0	*..na	2022 - Planting Spring - Tube Tree	05/10/2022
298406	3700	Theodore Wirth Pkwy	Park Pl	44.97481552	-93.32203262	Woodland/Natural Area	Amelanchier laevis (Serviceberry Allegheny)	Amelanchier laevis	0	*..na	2022 - Planting Spring - Tube Tree	05/10/2022
298408	3700	Theodore Wirth Pkwy	Park Pl	44.97493316	-93.32163029	Woodland/Natural Area	Amelanchier laevis (Serviceberry Allegheny)	Amelanchier laevis	0	*..na	2022 - Planting Spring - Tube Tree	05/10/2022
298409	3700	Theodore Wirth Pkwy	Park Pl	44.97495404	-93.32214795	Woodland/Natural Area	Amelanchier laevis (Serviceberry Allegheny)	Amelanchier laevis	0	*..na	2022 - Planting Spring - Tube Tree	05/10/2022
298410	3700	Theodore Wirth Pkwy	Park Pl	44.97500527	-93.32213052	Woodland/Natural Area	Amelanchier laevis (Serviceberry Allegheny)	Amelanchier laevis	0	*..na	2022 - Planting Spring - Tube Tree	05/10/2022
298411	3700	Theodore Wirth Pkwy	Park Pl	44.97506029	-93.32175903	Woodland/Natural Area	Amelanchier laevis (Serviceberry Allegheny)	Amelanchier laevis	0	*..na	2022 - Planting Spring - Tube Tree	05/10/2022
298412	3700	Theodore Wirth Pkwy	Park Pl	44.97478801	-93.32214393	Woodland/Natural Area	Amelanchier laevis (Serviceberry Allegheny)	Amelanchier laevis	0	*..na	2022 - Planting Spring - Tube Tree	05/10/2022
298413	3700	Theodore Wirth Pkwy	Park Pl	44.97479939	-93.32211577	Woodland/Natural Area	Amelanchier laevis (Serviceberry Allegheny)	Amelanchier laevis	0	*..na	2022 - Planting Spring - Tube Tree	05/10/2022
298414	3700	Theodore Wirth Pkwy	Park Pl	44.9748658	-93.32178854	Woodland/Natural Area	Amelanchier laevis (Serviceberry Allegheny)	Amelanchier laevis	0	*..na	2022 - Planting Spring - Tube Tree	05/10/2022
298415	3700	Theodore Wirth Pkwy	Park Pl	44.97506029	-93.3215525	Woodland/Natural Area	Amelanchier laevis (Serviceberry Allegheny)	Amelanchier laevis	0	*..na	2022 - Planting Spring - Tube Tree	05/10/2022
298416	3700	Theodore Wirth Pkwy	Park Pl	44.97513429	-93.32152568	Woodland/Natural Area	Amelanchier laevis (Serviceberry Allegheny)	Amelanchier laevis	0	*..na	2022 - Planting Spring - Tube Tree	05/10/2022
298417	3700	Theodore Wirth Pkwy	Park Pl	44.97497965	-93.32179256	Woodland/Natural Area	Amelanchier laevis (Serviceberry Allegheny)	Amelanchier laevis	0	*..na	2022 - Planting Spring - Tube Tree	05/10/2022
298418	3700	Theodore Wirth Pkwy	Park Pl	44.9751267	-93.32151763	Woodland/Natural Area	Amelanchier laevis (Serviceberry Allegheny)	Amelanchier laevis	0	*..na	2022 - Planting Spring - Tube Tree	05/10/2022
298421	3700	Theodore Wirth Pkwy	Park Pl	44.97494645	-93.32202591	Woodland/Natural Area	Amelanchier laevis (Serviceberry Allegheny)	Amelanchier laevis	0	*..na	2022 - Planting Spring - Tube Tree	05/10/2022
298422	3700	Theodore Wirth Pkwy	Park Pl	44.97497586	-93.32014702	Woodland/Natural Area	Amelanchier laevis (Serviceberry Allegheny)	Amelanchier laevis	0	*..na	2022 - Planting Spring - Tube Tree	05/10/2022
298423	3700	Theodore Wirth Pkwy	Park Pl	44.97497775	-93.32010813	Woodland/Natural Area	Amelanchier laevis (Serviceberry Allegheny)	Amelanchier laevis	0	*..na	2022 - Planting Spring - Tube Tree	05/10/2022
298424	3700	Theodore Wirth Pkwy	Park Pl	44.97484683	-93.32207553	Woodland/Natural Area	Amelanchier laevis (Serviceberry Allegheny)	Amelanchier laevis	0	*..na	2022 - Planting Spring - Tube Tree	05/10/2022
298425	3700	Theodore Wirth Pkwy	Park Pl	44.97486675	-93.32192533	Woodland/Natural Area	Amelanchier laevis (Serviceberry Allegheny)	Amelanchier laevis	0	*..na	2022 - Planting Spring - Tube Tree	05/10/2022
298426	3700	Theodore Wirth Pkwy	Park Pl	44.97487814	-93.32189985	Woodland/Natural Area	Amelanchier laevis (Serviceberry Allegheny)	Amelanchier laevis	0	*..na	2022 - Planting Spring - Tube Tree	05/10/2022
298427	3700	Theodore Wirth Pkwy	Park Pl	44.97491609	-93.32170137	Woodland/Natural Area	Amelanchier laevis (Serviceberry Allegheny)	Amelanchier laevis	0	*..na	2022 - Planting Spring - Tube Tree	05/10/2022
298428	3700	Theodore Wirth Pkwy	Park Pl	44.97496827	-93.32171612	Woodland/Natural Area	Amelanchier laevis (Serviceberry Allegheny)	Amelanchier laevis	0	*..na	2022 - Planting Spring - Tube Tree	05/10/2022
298429	3700	Theodore Wirth Pkwy	Park Pl	44.97495024	-93.32163029	Woodland/Natural Area	Amelanchier laevis (Serviceberry Allegheny)	Amelanchier laevis	0	*..na	2022 - Planting Spring - Tube Tree	05/10/2022
298430	3700	Theodore Wirth Pkwy	Park Pl	44.97502993	-93.32167588	Woodland/Natural Area	Amelanchier laevis (Serviceberry Allegheny)	Amelanchier laevis	0	*..na	2022 - Planting Spring - Tube Tree	05/10/2022
298431	3700	Theodore Wirth Pkwy	Park Pl	44.97499673	-93.3200907	Woodland/Natural Area	Amelanchier laevis (Serviceberry Allegheny)	Amelanchier laevis	0	*..na	2022 - Planting Spring - Tube Tree	05/10/2022
298432	3700	Theodore Wirth Pkwy	Park Pl	44.97500716	-93.32020335	Woodland/Natural Area	Amelanchier laevis (Serviceberry Allegheny)	Amelanchier laevis	0	*..na	2022 - Planting Spring - Tube Tree	05/10/2022
298433	3700	Theodore Wirth Pkwy	Park Pl	44.97498724	-93.32007863	Woodland/Natural Area	Amelanchier laevis (Serviceberry Allegheny)	Amelanchier laevis	0	*..na	2022 - Planting Spring - Tube Tree	05/10/2022
298434	3700	Theodore Wirth Pkwy	Park Pl	44.97499198	-93.32015909	Woodland/Natural Area	Amelanchier laevis (Serviceberry Allegheny)	Amelanchier laevis	0	*..na	2022 - Planting Spring - Tube Tree	05/10/2022
298435	3700	Theodore Wirth Pkwy	Park Pl	44.97498534	-93.32016312	Woodland/Natural Area	Amelanchier laevis (Serviceberry Allegheny)	Amelanchier laevis	0	*..na	2022 - Planting Spring - Tube Tree	05/10/2022
298436	3700	Theodore Wirth Pkwy	Park Pl	44.97495309	-93.32255565	Woodland/Natural Area	Amelanchier laevis (Serviceberry Allegheny)	Amelanchier laevis	0	*..na	2022 - Planting Spring - Tube Tree	05/10/2022
298437	3700	Theodore Wirth Pkwy	Park Pl	44.97484873	-93.32223512	Woodland/Natural Area	Amelanchier laevis (Serviceberry Allegheny)	Amelanchier laevis	0	*..na	2022 - Planting Spring - Tube Tree	05/10/2022
298438	3700	Theodore Wirth Pkwy	Park Pl	44.97503942	-93.32158067	Woodland/Natural Area	Amelanchier laevis (Serviceberry Allegheny)	Amelanchier laevis	0	*..na	2022 - Planting Spring - Tube Tree	05/10/2022
298439	3700	Theodore Wirth Pkwy	Park Pl	44.97487624	-93.3219146	Woodland/Natural Area	Amelanchier laevis (Serviceberry Allegheny)	Amelanchier laevis	0	*..na	2022 - Planting Spring - Tube Tree	05/10/2022
298440	3700	Theodore Wirth Pkwy	Park Pl	44.97486391	-93.32166247	Woodland/Natural Area	Amelanchier laevis (Serviceberry Allegheny)	Amelanchier laevis	0	*..na	2022 - Planting Spring - Tube Tree	05/10/2022
298442	3700	Theodore Wirth Pkwy	Park Pl	44.97498534	-93.32014434	Woodland/Natural Area	Amelanchier laevis (Serviceberry Allegheny)	Amelanchier laevis	0	*..na	2022 - Planting Spring - Tube Tree	05/10/2022
298443	3700	Theodore Wirth Pkwy	Park Pl	44.97501286	-93.32007595	Woodland/Natural Area	Amelanchier laevis (Serviceberry Allegheny)	Amelanchier laevis	0	*..na	2022 - Planting Spring - Tube Tree	05/10/2022
298445	3700	Theodore Wirth Pkwy	Park Pl	44.97498914	-93.32012557	Woodland/Natural Area	Amelanchier laevis (Serviceberry Allegheny)	Amelanchier laevis	0	*..na	2022 - Planting Spring - Tube Tree	05/10/2022
298446	3700	Theodore Wirth Pkwy	Park Pl	44.97497965	-93.32012557	Woodland/Natural Area	Amelanchier laevis (Serviceberry Allegheny)	Amelanchier laevis	0	*..na	2022 - Planting Spring - Tube Tree	05/10/2022
298447	3700	Theodore Wirth Pkwy	Park Pl	44.97499673	-93.32018458	Woodland/Natural Area	Amelanchier laevis (Serviceberry Allegheny)	Amelanchier laevis	0	*..na	2022 - Planting Spring - Tube Tree	05/10/2022
298448	3700	Theodore Wirth Pkwy	Park Pl	44.97502898	-93.320143	Woodland/Natural Area	Prunus americana (Plum American)	Prunus americana	0	*..na	2022 - Planting Spring - Tube Tree	05/10/2022
298450	3700	Theodore Wirth Pkwy	Park Pl	44.97504227	-93.32017385	Woodland/Natural Area	Prunus americana (Plum American)	Prunus americana	0	*..na	2022 - Planting Spring - Tube Tree	05/10/2022
298451	3700	Theodore Wirth Pkwy	Park Pl	44.97503563	-93.32015105	Woodland/Natural Area	Prunus americana (Plum American)	Prunus americana	0	*..na	2022 - Planting Spring - Tube Tree	05/10/2022
298452	3700	Theodore Wirth Pkwy	Park Pl	44.97503278	-93.32019799	Woodland/Natural Area	Prunus americana (Plum American)	Prunus americana	0	*..na	2022 - Planting Spring - Tube Tree	05/10/2022
298453	3700	Theodore Wirth Pkwy	Park Pl	44.97504796	-93.32016446	Woodland/Natural Area	Prunus americana (Plum American)	Prunus americana	0	*..na	2022 - Planting Spring - Tube Tree	05/10/2022
298454	3700	Theodore Wirth Pkwy	Park Pl	44.97504227	-93.32020603	Woodland/Natural Area	Prunus americana (Plum American)	Prunus americana	0	*..na	2022 - Planting Spring - Tube Tree	05/10/2022
298455	3700	Theodore Wirth Pkwy	Park Pl	44.97502424	-93.32016446	Woodland/Natural Area	Prunus americana (Plum American)	Prunus americana	0	*..na	2022 - Planting Spring - Tube Tree	05/10/2022
298456	3700	Theodore Wirth Pkwy	Park Pl	44.97502424	-93.32016848	Woodland/Natural Area	Prunus americana (Plum American)	Prunus americana	0	*..na	2022 - Planting Spring - Tube Tree	05/10/2022
298457	3700	Theodore Wirth Pkwy	Park Pl	44.97503847	-93.32016178	Woodland/Natural Area	Prunus americana (Plum American)	Prunus americana	0	*..na	2022 - Planting Spring - Tube Tree	05/10/2022
298458	3700	Theodore Wirth Pkwy	Park Pl	44.97504796	-93.32019799	Woodland/Natural Area	Prunus americana (Plum American)	Prunus americana	0	*..na	2022 - Planting Spring - Tube Tree	05/10/2022
298459	3700	Theodore Wirth Pkwy	Park Pl	44.97503278	-93.32019665	Woodland/Natural Area	Prunus americana (Plum American)	Prunus americana	0	*..na	2022 - Planting Spring - Tube Tree	05/10/2022
298460	3700	Theodore Wirth Pkwy	Park Pl	44.97502709	-93.32015909	Woodland/Natural Area	Prunus americana (Plum American)	Prunus americana	0	*..na	2022 - Planting Spring - Tube Tree	05/10/2022
298461	3700	Theodore Wirth Pkwy	Park Pl	44.97500527	-93.32019799	Woodland/Natural Area	Prunus americana (Plum American)	Prunus americana	0	*..na	2022 - Planting Spring - Tube Tree	05/10/2022
298462	3700	Theodore Wirth Pkwy	Park Pl	44.97504891	-93.32018592	Woodland/Natural Area	Prunus americana (Plum American)	Prunus americana	0	*..na	2022 - Planting Spring - Tube Tree	05/10/2022
298464	3700	Theodore Wirth Pkwy	Park Pl	44.97502709	-93.32015373	Woodland/Natural Area	Prunus americana (Plum American)	Prunus americana	0	*..na	2022 - Planting Spring - Tube Tree	05/10/2022
298465	3700	Theodore Wirth Pkwy	Park Pl	44.97504986	-93.32010277	Woodland/Natural Area	Prunus americana (Plum American)	Prunus americana	0	*..na	2022 - Planting Spring - Tube Tree	05/10/2022
298466	3700	Theodore Wirth Pkwy	Park Pl	44.97503563	-93.32016312	Woodland/Natural Area	Prunus americana (Plum American)	Prunus americana	0	*..na	2022 - Planting Spring - Tube Tree	05/10/2022
298467	3700	Theodore Wirth Pkwy	Park Pl	44.97501286	-93.32009204	Woodland/Natural Area	Prunus americana (Plum American)	Prunus americana	0	*..na	2022 - Planting Spring - Tube Tree	05/10/2022
298468	3700	Theodore Wirth Pkwy	Park Pl	44.97501001	-93.32010545	Woodland/Natural Area	Prunus americana (Plum American)	Prunus americana	0	*..na	2022 - Planting Spring - Tube Tree	05/10/2022
298469	3700	Theodore Wirth Pkwy	Park Pl	44.9750527	-93.32008399	Woodland/Natural Area	Prunus americana (Plum American)	Prunus americana	0	*..na	2022 - Planting Spring - Tube Tree	05/10/2022
298470	3700	Theodore Wirth Pkwy	Park Pl	44.97501665	-93.32018994	Woodland/Natural Area	Prunus americana (Plum American)	Prunus americana	0	*..na	2022 - Planting Spring - Tube Tree	05/10/2022
298471	3700	Theodore Wirth Pkwy	Park Pl	44.97502709	-93.32013496	Woodland/Natural Area	Prunus americana (Plum American)	Prunus americana	0	*..na	2022 - Planting Spring - Tube Tree	05/10/2022
298472	3700	Theodore Wirth Pkwy	Park Pl	44.97500527	-93.32018323	Woodland/Natural Area	Prunus americana (Plum American)	Prunus americana	0	*..na	2022 - Planting Spring - Tube Tree	05/10/2022

298473	3700	Theodore Wirth Pkwy	Park Pl	44.9750546	-93.32014568	Woodland/Natural Area	Prunus americana (Plum American)	Prunus americana	0	*..na	2022 - Planting Spring - Tube Tree	05/10/2022
298474	3700	Theodore Wirth Pkwy	Park Pl	44.9750508	-93.3200907	Woodland/Natural Area	Prunus americana (Plum American)	Prunus americana	0	*..na	2022 - Planting Spring - Tube Tree	05/10/2022
298475	3700	Theodore Wirth Pkwy	Park Pl	44.97503942	-93.32015373	Woodland/Natural Area	Prunus americana (Plum American)	Prunus americana	0	*..na	2022 - Planting Spring - Tube Tree	05/10/2022
298476	3700	Theodore Wirth Pkwy	Park Pl	44.97503278	-93.32014568	Woodland/Natural Area	Prunus americana (Plum American)	Prunus americana	0	*..na	2022 - Planting Spring - Tube Tree	05/10/2022
298477	3700	Theodore Wirth Pkwy	Park Pl	44.97501096	-93.32013361	Woodland/Natural Area	Prunus americana (Plum American)	Prunus americana	0	*..na	2022 - Planting Spring - Tube Tree	05/10/2022
298478	3700	Theodore Wirth Pkwy	Park Pl	44.97501855	-93.32012154	Woodland/Natural Area	Prunus americana (Plum American)	Prunus americana	0	*..na	2022 - Planting Spring - Tube Tree	05/10/2022
298479	3700	Theodore Wirth Pkwy	Park Pl	44.97502045	-93.320143	Woodland/Natural Area	Prunus americana (Plum American)	Prunus americana	0	*..na	2022 - Planting Spring - Tube Tree	05/10/2022
298480	3700	Theodore Wirth Pkwy	Park Pl	44.97501855	-93.32017251	Woodland/Natural Area	Prunus americana (Plum American)	Prunus americana	0	*..na	2022 - Planting Spring - Tube Tree	05/10/2022
298481	3700	Theodore Wirth Pkwy	Park Pl	44.97502329	-93.32018592	Woodland/Natural Area	Prunus americana (Plum American)	Prunus americana	0	*..na	2022 - Planting Spring - Tube Tree	05/10/2022
298482	3700	Theodore Wirth Pkwy	Park Pl	44.97502139	-93.32013227	Woodland/Natural Area	Prunus americana (Plum American)	Prunus americana	0	*..na	2022 - Planting Spring - Tube Tree	05/10/2022
298483	3700	Theodore Wirth Pkwy	Park Pl	44.97505745	-93.32017519	Woodland/Natural Area	Prunus americana (Plum American)	Prunus americana	0	*..na	2022 - Planting Spring - Tube Tree	05/10/2022
298484	3700	Theodore Wirth Pkwy	Park Pl	44.97499388	-93.32013764	Woodland/Natural Area	Prunus americana (Plum American)	Prunus americana	0	*..na	2022 - Planting Spring - Tube Tree	05/10/2022
298485	3700	Theodore Wirth Pkwy	Park Pl	44.97502139	-93.32016044	Woodland/Natural Area	Prunus americana (Plum American)	Prunus americana	0	*..na	2022 - Planting Spring - Tube Tree	05/10/2022
298486	3700	Theodore Wirth Pkwy	Park Pl	44.97502519	-93.32016446	Woodland/Natural Area	Prunus americana (Plum American)	Prunus americana	0	*..na	2022 - Planting Spring - Tube Tree	05/10/2022
298487	3700	Theodore Wirth Pkwy	Park Pl	44.97504606	-93.32007326	Woodland/Natural Area	Prunus americana (Plum American)	Prunus americana	0	*..na	2022 - Planting Spring - Tube Tree	05/10/2022
298488	3700	Theodore Wirth Pkwy	Park Pl	44.97503563	-93.3201202	Woodland/Natural Area	Prunus americana (Plum American)	Prunus americana	0	*..na	2022 - Planting Spring - Tube Tree	05/10/2022
298489	3700	Theodore Wirth Pkwy	Park Pl	44.97504321	-93.32012557	Woodland/Natural Area	Prunus americana (Plum American)	Prunus americana	0	*..na	2022 - Planting Spring - Tube Tree	05/10/2022
298590	3700	Theodore Wirth Pkwy	Park Pl	44.97537319	-93.3227382	Woodland/Natural Area	Populus deltoides (Cottonwood Eastern)	Populus deltoides	0	*..na	2022 - Planting Spring - Tube Tree	05/10/2022
298591	3700	Theodore Wirth Pkwy	Park Pl	44.97568437	-93.32289243	Woodland/Natural Area	Populus deltoides (Cottonwood Eastern)	Populus deltoides	0	*..na	2022 - Planting Spring - Tube Tree	05/10/2022
298592	3700	Theodore Wirth Pkwy	Park Pl	44.97534284	-93.32242975	Woodland/Natural Area	Populus deltoides (Cottonwood Eastern)	Populus deltoides	0	*..na	2022 - Planting Spring - Tube Tree	05/10/2022
298593	3700	Theodore Wirth Pkwy	Park Pl	44.97561891	-93.32271674	Woodland/Natural Area	Populus deltoides (Cottonwood Eastern)	Populus deltoides	0	*..na	2022 - Planting Spring - Tube Tree	05/10/2022
298594	3700	Theodore Wirth Pkwy	Park Pl	44.97563029	-93.32254508	Woodland/Natural Area	Populus deltoides (Cottonwood Eastern)	Populus deltoides	0	*..na	2022 - Planting Spring - Tube Tree	05/10/2022
298595	3700	Theodore Wirth Pkwy	Park Pl	44.97525461	-93.32281867	Woodland/Natural Area	Populus deltoides (Cottonwood Eastern)	Populus deltoides	0	*..na	2022 - Planting Spring - Tube Tree	05/10/2022
298596	3700	Theodore Wirth Pkwy	Park Pl	44.97559709	-93.3226631	Woodland/Natural Area	Populus deltoides (Cottonwood Eastern)	Populus deltoides	0	*..na	2022 - Planting Spring - Tube Tree	05/10/2022
298597	3700	Theodore Wirth Pkwy	Park Pl	44.97560373	-93.32288036	Woodland/Natural Area	Populus deltoides (Cottonwood Eastern)	Populus deltoides	0	*..na	2022 - Planting Spring - Tube Tree	05/10/2022
298598	3700	Theodore Wirth Pkwy	Park Pl	44.97556673	-93.32268187	Woodland/Natural Area	Populus deltoides (Cottonwood Eastern)	Populus deltoides	0	*..na	2022 - Planting Spring - Tube Tree	05/10/2022
298599	3700	Theodore Wirth Pkwy	Park Pl	44.97554206	-93.32288438	Woodland/Natural Area	Populus deltoides (Cottonwood Eastern)	Populus deltoides	0	*..na	2022 - Planting Spring - Tube Tree	05/10/2022
298600	3700	Theodore Wirth Pkwy	Park Pl	44.9754064	-93.32259738	Woodland/Natural Area	Populus deltoides (Cottonwood Eastern)	Populus deltoides	0	*..na	2022 - Planting Spring - Tube Tree	05/10/2022
298601	3700	Theodore Wirth Pkwy	Park Pl	44.97556673	-93.32271808	Woodland/Natural Area	Populus deltoides (Cottonwood Eastern)	Populus deltoides	18	Bareroot Whip	2022 - Planting Spring - Tube Tree	05/10/2022
298602	3700	Theodore Wirth Pkwy	Park Pl	44.97546807	-93.32256252	Woodland/Natural Area	Populus deltoides (Cottonwood Eastern)	Populus deltoides	0	*..na	2022 - Planting Spring - Tube Tree	05/10/2022
298603	3700	Theodore Wirth Pkwy	Park Pl	44.97558855	-93.32264164	Woodland/Natural Area	Populus deltoides (Cottonwood Eastern)	Populus deltoides	0	*..na	2022 - Planting Spring - Tube Tree	05/10/2022
298604	3700	Theodore Wirth Pkwy	Park Pl	44.97536466	-93.32251692	Woodland/Natural Area	Populus deltoides (Cottonwood Eastern)	Populus deltoides	0	*..na	2022 - Planting Spring - Tube Tree	05/10/2022
298605	3700	Theodore Wirth Pkwy	Park Pl	44.97552119	-93.32290718	Woodland/Natural Area	Populus deltoides (Cottonwood Eastern)	Populus deltoides	0	*..na	2022 - Planting Spring - Tube Tree	05/10/2022
298606	3700	Theodore Wirth Pkwy	Park Pl	44.97529066	-93.32260811	Woodland/Natural Area	Populus deltoides (Cottonwood Eastern)	Populus deltoides	0	*..na	2022 - Planting Spring - Tube Tree	05/10/2022
298607	3700	Theodore Wirth Pkwy	Park Pl	44.97538648	-93.32277307	Woodland/Natural Area	Populus deltoides (Cottonwood Eastern)	Populus deltoides	0	*..na	2022 - Planting Spring - Tube Tree	05/10/2022
298608	3700	Theodore Wirth Pkwy	Park Pl	44.97574034	-93.32290986	Woodland/Natural Area	Populus deltoides (Cottonwood Eastern)	Populus deltoides	0	*..na	2022 - Planting Spring - Tube Tree	05/10/2022
298609	3700	Theodore Wirth Pkwy	Park Pl	44.97588834	-93.32279453	Woodland/Natural Area	Populus deltoides (Cottonwood Eastern)	Populus deltoides	0	*..na	2022 - Planting Spring - Tube Tree	05/10/2022
298610	3700	Theodore Wirth Pkwy	Park Pl	44.97563788	-93.32263359	Woodland/Natural Area	Populus deltoides (Cottonwood Eastern)	Populus deltoides	0	*..na	2022 - Planting Spring - Tube Tree	05/10/2022
298611	3700	Theodore Wirth Pkwy	Park Pl	44.97568532	-93.32281464	Woodland/Natural Area	Populus deltoides (Cottonwood Eastern)	Populus deltoides	0	*..na	2022 - Planting Spring - Tube Tree	05/10/2022
298612	3700	Theodore Wirth Pkwy	Park Pl	44.97550601	-93.32274893	Woodland/Natural Area	Populus deltoides (Cottonwood Eastern)	Populus deltoides	0	*..na	2022 - Planting Spring - Tube Tree	05/10/2022
298615	3700	Theodore Wirth Pkwy	Park Pl	44.97557622	-93.32279587	Woodland/Natural Area	Populus deltoides (Cottonwood Eastern)	Populus deltoides	0	*..na	2022 - Planting Spring - Tube Tree	05/10/2022
298616	3700	Theodore Wirth Pkwy	Park Pl	44.9757356	-93.32274625	Woodland/Natural Area	Populus deltoides (Cottonwood Eastern)	Populus deltoides	0	*..na	2022 - Planting Spring - Tube Tree	05/10/2022
298617	3700	Theodore Wirth Pkwy	Park Pl	44.97578209	-93.32283476	Woodland/Natural Area	Populus deltoides (Cottonwood Eastern)	Populus deltoides	0	*..na	2022 - Planting Spring - Tube Tree	05/10/2022
298618	3700	Theodore Wirth Pkwy	Park Pl	44.97547186	-93.32275966	Woodland/Natural Area	Populus deltoides (Cottonwood Eastern)	Populus deltoides	0	*..na	2022 - Planting Spring - Tube Tree	05/10/2022
298619	3700	Theodore Wirth Pkwy	Park Pl	44.97542348	-93.32275832	Woodland/Natural Area	Populus deltoides (Cottonwood Eastern)	Populus deltoides	0	*..na	2022 - Planting Spring - Tube Tree	05/10/2022
298620	3700	Theodore Wirth Pkwy	Park Pl	44.97525745	-93.32270467	Woodland/Natural Area	Populus deltoides (Cottonwood Eastern)	Populus deltoides	0	*..na	2022 - Planting Spring - Tube Tree	05/10/2022
298622	3700	Theodore Wirth Pkwy	Park Pl	44.97583522	-93.32289109	Woodland/Natural Area	Populus deltoides (Cottonwood Eastern)	Populus deltoides	0	*..na	2022 - Planting Spring - Tube Tree	05/10/2022
298623	3700	Theodore Wirth Pkwy	Park Pl	44.97554017	-93.32256922	Woodland/Natural Area	Ulmus americana 'St Croix' PP 20097 (Elm American 'St. Croix')	Ulmus americana 'St Croix' PP 20097	0	*..na	2022 - Planting Spring - Tube Tree	05/10/2022
298624	3700	Theodore Wirth Pkwy	Park Pl	44.97534378	-93.32260409	Woodland/Natural Area	Ulmus americana 'St Croix' PP 20097 (Elm American 'St. Croix')	Ulmus americana 'St Croix' PP 20097	0	*..na	2022 - Planting Spring - Tube Tree	05/10/2022
298625	3700	Theodore Wirth Pkwy	Park Pl	44.97539786	-93.32244718	Woodland/Natural Area	Ulmus americana 'St Croix' PP 20097 (Elm American 'St. Croix')	Ulmus americana 'St Croix' PP 20097	0	*..na	2022 - Planting Spring - Tube Tree	05/10/2022
298626	3700	Theodore Wirth Pkwy	Park Pl	44.97534568	-93.32258934	Woodland/Natural Area	Ulmus americana 'St Croix' PP 20097 (Elm American 'St. Croix')	Ulmus americana 'St Croix' PP 20097	0	*..na	2022 - Planting Spring - Tube Tree	05/10/2022
298627	3700	Theodore Wirth Pkwy	Park Pl	44.97538743	-93.3226859	Woodland/Natural Area	Ulmus americana 'St Croix' PP 20097 (Elm American 'St. Croix')	Ulmus americana 'St Croix' PP 20097	0	*..na	2022 - Planting Spring - Tube Tree	05/10/2022
298628	3700	Theodore Wirth Pkwy	Park Pl	44.97521381	-93.32265773	Woodland/Natural Area	Ulmus americana 'St Croix' PP 20097 (Elm American 'St. Croix')	Ulmus americana 'St Croix' PP 20097	0	*..na	2022 - Planting Spring - Tube Tree	05/10/2022
298629	3700	Theodore Wirth Pkwy	Park Pl	44.97556863	-93.32259202	Woodland/Natural Area	Ulmus americana 'St Croix' PP 20097 (Elm American 'St. Croix')	Ulmus americana 'St Croix' PP 20097	0	*..na	2022 - Planting Spring - Tube Tree	05/10/2022
298630	3700	Theodore Wirth Pkwy	Park Pl	44.9748182	-93.32189867	Woodland/Natural Area	Ulmus americana 'St Croix' PP 20097 (Elm American 'St. Croix')	Ulmus americana 'St Croix' PP 20097	0	*..na	2022 - Planting Spring - Tube Tree	05/10/2022
298631	3700	Theodore Wirth Pkwy	Park Pl	44.97529635	-93.32284281	Woodland/Natural Area	Ulmus americana 'St Croix' PP 20097 (Elm American 'St. Croix')	Ulmus americana 'St Croix' PP 20097	0	*..na	2022 - Planting Spring - Tube Tree	05/10/2022
298632	3700	Theodore Wirth Pkwy	Park Pl	44.97525461	-93.32272881	Woodland/Natural Area	Ulmus americana 'St Croix' PP 20097 (Elm American 'St. Croix')	Ulmus americana 'St Croix' PP 20097	0	*..na	2022 - Planting Spring - Tube Tree	05/10/2022
298634	3700	Theodore Wirth Pkwy	Park Pl	44.97525555	-93.32311505	Woodland/Natural Area	Ulmus americana 'St Croix' PP 20097 (Elm American 'St. Croix')	Ulmus americana 'St Croix' PP 20097	0	*..na	2022 - Planting Spring - Tube Tree	05/10/2022
298635	3700	Theodore Wirth Pkwy	Park Pl	44.9751844	-93.32306677	Woodland/Natural Area	Ulmus americana 'St Croix' PP 20097 (Elm American 'St. Croix')	Ulmus americana 'St Croix' PP 20097	0	*..na	2022 - Planting Spring - Tube Tree	05/10/2022
298636	3700	Theodore Wirth Pkwy	Park Pl	44.97534473	-93.32316735	Woodland/Natural Area	Ulmus americana 'St Croix' PP 20097 (Elm American 'St. Croix')	Ulmus americana 'St Croix' PP 20097	0	*..na	2022 - Planting Spring - Tube Tree	05/10/2022
298637	3700	Theodore Wirth Pkwy	Park Pl	44.97531153	-93.32306543	Woodland/Natural Area	Ulmus americana 'St Croix' PP 20097 (Elm American 'St. Croix')	Ulmus americana 'St Croix' PP 20097	0	*..na	2022 - Planting Spring - Tube Tree	05/10/2022
298638	3700	Theodore Wirth Pkwy	Park Pl	44.97526504	-93.32260275	Woodland/Natural Area	Ulmus americana 'St Croix' PP 20097 (Elm American 'St. Croix')	Ulmus americana 'St Croix' PP 20097	0	*..na	2022 - Planting Spring - Tube Tree	05/10/2022
298639	3700	Theodore Wirth Pkwy	Park Pl	44.97537225	-93.32241097	Woodland/Natural Area	Ulmus americana 'St Croix' PP 20097 (Elm American 'St. Croix')	Ulmus americana 'St Croix' PP 20097	0	*..na	2022 - Planting Spring - Tube Tree	05/10/2022
298640	3700	Theodore Wirth Pkwy	Park Pl	44.9752603	-93.32233319	Woodland/Natural Area	Ulmus americana 'St Croix' PP 20097 (Elm American 'St. Croix')	Ulmus americana 'St Croix' PP 20097	0	*..na	2022 - Planting Spring - Tube Tree	05/10/2022
298641	3700	Theodore Wirth Pkwy	Park Pl	44.97487038	-93.32189733	Woodland/Natural Area	Ulmus americana 'St Croix' PP 20097 (Elm American 'St. Croix')	Ulmus americana 'St Croix' PP 20097	0	*..na	2022 - Planting Spring - Tube Tree	05/10/2022
298642	3700	Theodore Wirth Pkwy	Park Pl	44.97518155	-93.32222858	Woodland/Natural Area	Ulmus americana 'St Croix' PP 20097 (Elm American 'St. Croix')	Ulmus americana 'St Croix' PP 20097	0	*..na	2022 - Planting Spring - Tube Tree	05/10/2022
298644	3700	Theodore Wirth Pkwy	Park Pl	44.97483717	-93.32195499	Woodland/Natural Area	Ulmus americana 'St Croix' PP 20097 (Elm American 'St. Croix')	Ulmus americana 'St Croix' PP 20097	18	Bareroot Whip	2022 - Planting Spring - Tube Tree	05/10/2022
298645	3700	Theodore Wirth Pkwy	Park Pl	44.97556104	-93.32253972	Woodland/Natural Area	Ulmus americana 'St Croix' PP 20097 (Elm American 'St. Croix')	Ulmus americana 'St Croix' PP 20097	0	*..na	2022 - Planting Spring - Tube Tree	05/10/2022
298646	3700	Theodore Wirth Pkwy	Park Pl	44.97549368	-93.32258666	Woodland/Natural Area	Ulmus americana 'St Croix' PP 20097 (Elm American 'St. Croix')	Ulmus americana 'St Croix' PP 20097	0	*..na	2022 - Planting Spring - Tube Tree	05/10/2022
298648	3700	Theodore Wirth Pkwy	Park Pl	44.97543107	-93.32239756	Woodland/Natural Area	Ulmus americana 'St Croix' PP 20097 (Elm American 'St. Croix')	Ulmus americana 'St Croix' PP 20097	0	*..na	2022 - Planting Spring - Tube Tree	05/10/2022
298649	3700	Theodore Wirth Pkwy	Park Pl	44.97542537	-93.32255313	Woodland/Natural Area	Ulmus americana 'St Croix' PP 20097 (Elm American 'St. Croix')	Ulmus americana 'St Croix' PP 20097	0	*..na	2022 - Planting Spring - Tube Tree	05/10/2022
298653	3700	Theodore Wirth Pkwy	Park Pl	44.97525745	-93.32268053	Woodland/Natural Area	Ulmus americana 'St Croix' PP 20097 (Elm American 'St. Croix')	Ulmus americana 'St Croix' PP 20097	0	*..na	2022 - Planting Spring - Tube Tree	05/10/2022
298654	3700	Theodore Wirth Pkwy	Park Pl	44.97525555	-93.32277575	Woodland/Natural Area	Ulmus americana 'St Croix' PP 20097 (Elm American 'St. Croix')	Ulmus americana 'St Croix' PP 20097	0	*..na	2022 - Planting Spring - Tube Tree	05/10/2022
298655	3700	Theodore Wirth Pkwy	Park Pl	44.97539407	-93.32274491	Woodland/Natural Area	Ulmus americana 'St Croix' PP 20097 (Elm American 'St. Croix')	Ulmus americana 'St Croix' PP 20097	0	*..na	2022 - Planting Spring - Tube Tree	05/10/2022
298674	2402	Johnson St NE	na	45.01233929	-93.23727379	Street Tree (Boulevard)	Larix laricina (Tamarack)	Larix laricina	1.5	B & B	2022 - Planting Spring - More Trees Please	05/10/2022
301980	3419	Polk St NE	na	45.03004187	-93.24471188	Street Tree (Boulevard)	Larix laricina (Tamarack)	Larix laricina	1.5	B & B	2022 - Planting Spring - Replacement - Ash	05/10/2022
301988	3115	Pierce St NE	na	45.02439408	-93.24089912	Street Tree (Boulevard)	Quercus spp. (Columnar) (*Oak (Columnar))	Quercus spp.	1.5	Container #20	2022 - Planting Spring - More Trees Please	05/10/2022
301999	800	Columbia Pkwy	Columbia Pkwy	45.02919675	-93.25312009	Parkland/Golf Course	Quercus spp. (Columnar) (*Oak (Columnar))	Quercus spp.	1.5	Container #20	2022 - Planting Spring - More Trees Please	05/10/2022
34401	3104	42nd Ave S	na	44.9465797	-93.2128048	Street Tree (Boulevard)	Quercus ellipsoidalis 'Bailskies' (Oak Northern Pin 'Majestic Skies	Quercus ellipsoidalis 'Bailskies'	1.5	Container #20	2022 - Planting Spring - Replacement - Ash	05/11/2022
50117	1208	Cedar Lake Rd S	na	44.96930622	-93.31913906	Street Tree (Boulevard)	Amelanchier x grandiflora 'Autumn Brilliance' (Serviceberry 'Aut	Amelanchier x grandiflora 'Autumn Brilliance'	1.5	Bareroot	2022 - Planting Spring - Citizen	05/11/2022
50427	29	Sheridan Ave S	na	44.9762845	-93.31210227	Street Tree (Boulevard)	Gymnocladus dioicus 'UMNSynergy' (Coffeetree Kentucky 'True I	Gymnocladus dioicus 'UMNSynergy'	1.25	Bareroot	2022 - Planting Spring - More Trees Please	05/11/2022
71413	1501	22nd Ave NE	Lincoln St NE	45.00989061	-93.23837098	Street Tree (Boulevard)	Gymnocladus dioicus 'McKBranched' (Coffeetree Kentucky 'Deca	Gymnocladus dioicus 'McKBranched'	1.5	B & B	2022 - Planting Spring - More Trees Please	05/11/2022
72576	1816	19th Ave NE	na	45.00773214	-93.23364517	Street Tree (Boulevard)	Maackia amurensis 'JFS-Schichtel1' (Maackia 'MaacNificent')	Maackia amurensis 'JFS-Schichtel1'	1.5	RootBag #30 Container	2022 - Planting Spring - Replacement - Other	05/11/2022
72586	1818	Garfield St NE	na	45.00682273	-93.23341921	Street Tree (Boulevard)	Gymnocladus dioicus 'MckBranched' (Coffeetree Kentucky 'Deca	Gymnocladus dioicus 'MckBranched'	1.5	B & B	2022 - Planting Spring - Replacement - Other	05/11/2022
72784	1843	Lincoln St NE	na	45.00749525	-93.23837702	Street Tree (Boulevard)	Larix laricina (Tamarack)	Larix laricina	1.5	B & B	2022 - Planting Spring - Replacement - Other	05/11/2022
72826	1851	Ulysses St NE	19th Ave NE	45.00774283	-93.23561196	Street Tree (Boulevard)	Maackia amurensis 'JFS-Schichtel1' (Maackia 'MaacNificent')	Maackia amurensis 'JFS-Schichtel1'	1.5	RootBag #30 Container	2022 - Planting Spring - Replacement - Other	05/11/2022
73260	1938	Lincoln St NE	na	45.00909924	-93.23852105	Street Tree (Boulevard)	Gymnocladus dioicus 'MckBranched' (Coffeetree Kentucky 'Deca	Gymnocladus dioicus 'MckBranched'	1.5	B & B	2022 - Planting Spring - Citizen	05/11/2022
74498	2300	Cleveland St NE	23rd Ave NE	45.01144157	-93.23104414	Street Tree (Boulevard)	Larix laricina (Tamarack)	Larix laricina	1.5	B & B	2022 - Planting Spring - Citizen Ash Replacement	05/11/2022
75567	2543	Benjamin St NE	na	45.01443326	-93.2293594	Street Tree (Boulevard)	Larix laricina (Tamarack)	Larix laricina	1.5	B & B	2022 - Planting Spring - Replacement - Ash	05/11/2022

119984	1121	7th St S	na	44.97009941	-93.25643558	Street Tree (Boulevard)	Celtis occidentalis (*Hackberry Common)	Celtis occidentalis	1.5	Container #20	2022 - Planting Spring - Replacement - Other	05/11/2022
126085	2010	19th Ave NE	na	45.00772634	-93.23174667	Street Tree (Boulevard)	Maackia amurensis 'JFS-Schichtel1' (Maackia 'MaacNificent')	Maackia amurensis 'JFS-Schichtel1'	1.5	RootBag #30 Container	2022 - Planting Spring - Replacement - Other	05/11/2022
201940	4801	South Minnehaha Park Dr	*na	44.9168371	-93.20900732	Parkland/Golf Course	Tilia americana 'Boulevard' (Linden American 'Boulevard')	Tilia americana 'Boulevard'	1.5	Container #20	2022 - Planting Spring - Replacement - Other	05/11/2022
214186	714	Quincy St NE	Quincy St NE	44.99739083	-93.25125015	Street Tree (Boulevard)	Ginkgo biloba 'Autumn Gold' (Ginkgo 'Autumn Gold')	Ginkgo biloba 'Autumn Gold'	1.5	Bareroot	2022 - Planting Spring - More Trees Please	05/11/2022
261893	4801	38th Ave S	West Minnehaha Pkwy	44.90752743	-93.27764777	Parkland/Golf Course	Juniperus virginiana (Redcedar Eastern)	Juniperus virginiana	60	Container #20	2022 - Planting Spring - Replacement - Other	05/11/2022
271825	4801	38th Ave S	West Minnehaha Pkwy	44.90719919	-93.27838663	Woodland/Natural Area	Maackia amurensis 'JFS-Schichtel1' (Maackia 'MaacNificent')	Maackia amurensis 'JFS-Schichtel1'	1.5	RootBag #30 Container	2022 - Planting Spring - Replacement - Other	05/11/2022
292627	2303	18th Ave NE	18th Ave NE	45.0060121	-93.22727554	Street Tree (Boulevard)	Larix laricina (Tamarack)	Larix laricina	1.5	B & B	2022 - Planting Spring - Replacement - Other	05/11/2022
292628	2303	18th Ave NE	18th Ave NE	45.0060121	-93.22755717	Street Tree (Boulevard)	Larix laricina (Tamarack)	Larix laricina	1.5	B & B	2022 - Planting Spring - Replacement - Other	05/11/2022
292631	2303	18th Ave NE	18th Ave NE	45.00600925	-93.22774761	Street Tree (Boulevard)	Larix laricina (Tamarack)	Larix laricina	1.5	B & B	2022 - Planting Spring - Replacement - Other	05/11/2022
292721	333	12th St S	na	44.97004151	-93.27182182	Street Tree (Boulevard)	Amelanchier x grandiflora 'Autumn Brilliance' (Serviceberry 'Aut	Amelanchier x grandiflora 'Autumn Brilliance'	1.5	Container #20	2022 - Planting Spring - Replacement - Other	05/11/2022
295230	2010	19th Ave NE	na	45.00773587	-93.23098965	Street Tree (Boulevard)	Maackia amurensis 'JFS-Schichtel1' (Maackia 'MaacNificent')	Maackia amurensis 'JFS-Schichtel1'	1.5	RootBag #30 Container	2022 - Planting Spring - More Trees Please	05/11/2022
295893	2534	Cleveland St NE	na	45.01422428	-93.23081376	Street Tree (Boulevard)	Larix laricina (Tamarack)	Larix laricina	1.5	B & B	2022 - Planting Spring - Citizen	05/11/2022
296092	1205	26th Ave N	Fremont Ave N	45.00578879	-93.2957235	Street Tree (Boulevard)	Ulmus davidiana var. japonica 'Discovery' (Elm 'Discovery')	Ulmus davidiana var. japonica 'Discovery'	1.5	Container #20	2022 - Planting Spring - Replacement - Other	05/11/2022
296939	4801	38th Ave S	na	44.90629272	-93.28199124	Parkland/Golf Course	Maackia amurensis 'JFS-Schichtel1' (Maackia 'MaacNificent')	Maackia amurensis 'JFS-Schichtel1'	1.5	RootBag #30 Container	2022 - Planting Spring - More Trees Please	05/11/2022
298215	1830	Johnson St NE	na	45.0071036	-93.2372765	Street Tree (Boulevard)	Gymnocladus dioicus 'McKBranched' (Coffeetree Kentucky 'Deca	Gymnocladus dioicus 'McKBranched'	1.5	B & B	2022 - Planting Spring - More Trees Please	05/11/2022
298219	1838	Johnson St NE	na	45.00738555	-93.23726385	Street Tree (Boulevard)	Gymnocladus dioicus 'McKBranched' (Coffeetree Kentucky 'Deca	Gymnocladus dioicus 'McKBranched'	1.5	B & B	2022 - Planting Spring - More Trees Please	05/11/2022
298223	1910	Johnson St NE	na	45.00820489	-93.23728497	Street Tree (Boulevard)	Larix laricina (Tamarack)	Larix laricina	1.5	B & B	2022 - Planting Spring - More Trees Please	05/11/2022
298285	2010	50th Ave N	na	45.04415482	-93.30139585	Parkland/Golf Course	Quercus macrocarpa (*Oak Bur)	Quercus macrocarpa	1.5	Container #20	2022 - Planting Spring - More Trees Please	05/11/2022
298296	2223	Johnson St NE	na	45.01034837	-93.23708271	Street Tree (Boulevard)	Larix laricina (Tamarack)	Larix laricina	1.5	B & B	2022 - Planting Spring - More Trees Please	05/11/2022
298297	2010	50th Ave N	na	45.04432917	-93.30086611	Parkland/Golf Course	Quercus macrocarpa (*Oak Bur)	Quercus macrocarpa	1.5	Container #20	2022 - Planting Spring - More Trees Please	05/11/2022
298305	2010	50th Ave N	na	45.04538996	-93.30272152	Parkland/Golf Course	Quercus macrocarpa (*Oak Bur)	Quercus macrocarpa	1.5	Container #20	2022 - Planting Spring - More Trees Please	05/11/2022
298310	2010	50th Ave N	na	45.04589027	-93.30590664	Parkland/Golf Course	Quercus macrocarpa (*Oak Bur)	Quercus macrocarpa	1.5	Container #20	2022 - Planting Spring - More Trees Please	05/11/2022
298823	4146	Fremont Ave N	*na	45.03121447	-93.29569412	Street Tree (Boulevard)	Ulmus davidiana var. japonica 'Discovery' (Elm 'Discovery')	Ulmus davidiana var. japonica 'Discovery'	1.5	Container #20	2022 - Planting Spring - Replacement - Other	05/11/2022
298824	3757	Fremont Ave N	*na	45.02377765	-93.29571089	Street Tree (Boulevard)	Ulmus davidiana var. japonica 'Discovery' (Elm 'Discovery')	Ulmus davidiana var. japonica 'Discovery'	1.5	Container #20	2022 - Planting Spring - Replacement - Other	05/11/2022
278700	2230	36th St E	23rd Ave S	44.93793783	-93.23901549	Street Tree (Boulevard)	Cladrastis kentukea (Yellowwood American)	Cladrastis kentukea	1.5	Bareroot	2022 - Planting Spring - Citizen	05/13/2022
295519	3201	Cedar Lake Ave	na	44.96162416	-93.31588768	Street Tree (Boulevard)	Quercus ellipsoidalis 'Bailskies' (Oak Northern Pin 'Majestic Skies	Quercus ellipsoidalis 'Bailskies'	1.5	Container #20	2022 - Planting Spring - More Trees Please	05/13/2022
47749	3830	20th Ave S	na	44.93313008	-93.24361358	Street Tree (Boulevard)	Celtis occidentalis (*Hackberry Common)	Celtis occidentalis	1.5	Container #20	2022 - Planting Spring - Replacement - Other	05/16/2022
85065	1101	Lake St E	na	44.94826413	-93.25868502	Street Tree (Boulevard)	Pyrus ussuriensis 'Bailfrost' (Pear Ussurian 'Mountain Frost')	Pyrus ussuriensis 'Bailfrost'	1.5	Container #10	2022 - Planting Spring - Replacement - Other	05/16/2022
86682	1855	Em Stately St	na	44.95641611	-93.24562699	Street Tree (Boulevard)	Cladrastis kentukea (Yellowwood American)	Cladrastis kentukea	1.5	Bareroot	2022 - Planting Spring - Replacement - Ash	05/16/2022
87592	2123	16th Ave S	na	44.96108183	-93.25102917	Street Tree (Boulevard)	Cladrastis kentukea (Yellowwood American)	Cladrastis kentukea	1.5	Bareroot	2022 - Planting Spring - Replacement - Ash	05/16/2022
89041	2500	Cedar Ave S	18th Ave S	44.95705074	-93.24855538	Street Tree (Boulevard)	Cladrastis kentukea (Yellowwood American)	Cladrastis kentukea	1.5	Bareroot	2022 - Planting Spring - Replacement - Other	05/16/2022
89612	2548	18th Ave S	26th St E	44.95561472	-93.24917883	Street Tree (Boulevard)	Cladrastis kentukea (Yellowwood American)	Cladrastis kentukea	1.5	Bareroot	2022 - Planting Spring - Replacement - Other	05/16/2022
105334	4608	Oakland Ave	na	44.91936279	-93.26649015	Street Tree (Boulevard)	Betula nigra (Birch River)	Betula nigra	1.5	Bareroot	2022 - Planting Spring - Replacement - Other	05/16/2022
106575	4700	Chicago Ave	na	44.91774426	-93.26271396	Street Tree (Boulevard)	Betula nigra (Birch River)	Betula nigra	1.5	Bareroot	2022 - Planting Spring - Replacement - Ash	05/16/2022
109277	4825	Park Ave	na	44.91526072	-93.2650694	Street Tree (Boulevard)	Betula nigra (Birch River)	Betula nigra	1.5	Bareroot	2022 - Planting Spring - More Trees Please	05/16/2022
111536	501	19th St E	na	44.96371296	-93.26885323	Street Tree (Boulevard)	Cladrastis kentukea (Yellowwood American)	Cladrastis kentukea	1.5	Bareroot	2022 - Planting Spring - Replacement - Other	05/16/2022
112473	5127	Nicollet Ave	na	44.90967595	-93.27793994	Street Tree (Boulevard)	Prunus x yedoensis 'Akebono' (Cherry Yoshino Daybreak)	Prunus x yedoensis 'Akebono'	1.5	Bareroot	2022 - Planting Spring - Citizen	05/16/2022
118501	640	Lake St E	na	44.94844924	-93.26561556	Street Tree (Boulevard)	Pyrus ussuriensis 'Bailfrost' (Pear Ussurian 'Mountain Frost')	Pyrus ussuriensis 'Bailfrost'	1.5	Container #10	2022 - Planting Spring - Replacement - Other	05/16/2022
118635	742	East Minnehaha Pkwy	Chicago Ave	44.9116517	-93.26276504	Street Tree (Boulevard)	Betula nigra (Birch River)	Betula nigra	1.5	Bareroot	2022 - Planting Spring - Replacement - Ash	05/16/2022
125148	1900	14th Ave S	na	44.9638116	-93.25553364	Street Tree (Boulevard)	Cladrastis kentukea (Yellowwood American)	Cladrastis kentukea	1.5	Bareroot	2022 - Planting Spring - Replacement - Other	05/16/2022
125264	1907	14th Ave S	na	44.96360385	-93.25534003	Street Tree (Boulevard)	Cladrastis kentukea (Yellowwood American)	Cladrastis kentukea	1.5	Bareroot	2022 - Planting Spring - Replacement - Other	05/16/2022
125486	1925	5th Ave S	na	44.96291521	-93.26888165	Street Tree (Boulevard)	Quercus bicolor (*Oak Bicolor - Swamp White)	Quercus bicolor	1.5	Bareroot	2022 - Planting Spring - Replacement - Other	05/16/2022
127764	2209	10th Ave S	na	44.96057824	-93.25958868	Street Tree (Boulevard)	Cladrastis kentukea (Yellowwood American)	Cladrastis kentukea	1.5	Bareroot	2022 - Planting Spring - Replacement - Other	05/16/2022
127975	2214	11th Ave S	na	44.96039121	-93.25829806	Street Tree (Boulevard)	Cladrastis kentukea (Yellowwood American)	Cladrastis kentukea	1.5	Bareroot	2022 - Planting Spring - Replacement - Other	05/16/2022
129742	2401	12th Ave S	24th St E	44.95907142	-93.25723359	Street Tree (Boulevard)	Amelanchier x grandiflora 'Autumn Brilliance' (Serviceberry 'Aut	Amelanchier x grandiflora 'Autumn Brilliance'	1.5	Bareroot	2022 - Planting Spring - Replacement - Other	05/16/2022
131731	2516	18th Ave S	na	44.95663249	-93.24869922	Street Tree (Boulevard)	Cladrastis kentukea (Yellowwood American)	Cladrastis kentukea	1.5	Bareroot	2022 - Planting Spring - Replacement - Other	05/16/2022
133148	2615	18th Ave S	na	44.95488917	-93.24857212	Street Tree (Boulevard)	Cladrastis kentukea (Yellowwood American)	Cladrastis kentukea	1.5	Bareroot	2022 - Planting Spring - Replacement - Other	05/16/2022
134499	1501	27th St E	27th St E	44.95369487	-93.25207265	Street Tree (Boulevard)	Cladrastis kentukea (Yellowwood American)	Cladrastis kentukea	1.5	Bareroot	2022 - Planting Spring - Replacement - Ash	05/16/2022
172764	2323	11th Ave S	11th Ave S	44.95949269	-93.25810752	Street Tree (Boulevard)	Cladrastis kentukea (Yellowwood American)	Cladrastis kentukea	1.5	Bareroot	2022 - Planting Spring - Replacement - Other	05/16/2022
248051	1800	Lake St W	Lake St W	44.95072133	-93.31289971	Parkland/Golf Course	Populus deltoides (Cottonwood Eastern)	Populus deltoides	18	Bareroot Whip	2022 - Planting Spring - Tube Tree - Ash Rplcmnt	05/16/2022
248052	1800	Lake St W	Lake St W	44.95068909	-93.31292003	Parkland/Golf Course	Prunus serotina (Cherry Black)	Prunus serotina	18	Bareroot Whip	2022 - Planting Spring - Tube Tree - Ash Rplcmnt	05/16/2022
248053	1800	Lake St W	Lake St W	44.95071232	-93.31274601	Parkland/Golf Course	Populus deltoides (Cottonwood Eastern)	Populus deltoides	18	Bareroot Whip	2022 - Planting Spring - Tube Tree - Ash Rplcmnt	05/16/2022
248114	1800	Lake St W	Lake St W	44.95068251	-93.31254061	Parkland/Golf Course	Prunus serotina (Cherry Black)	Prunus serotina	18	Bareroot Whip	2022 - Planting Spring - Tube Tree - Ash Rplcmnt	05/16/2022
248118	1800	Lake St W	Lake St W	44.95068734	-93.31260526	Parkland/Golf Course	Prunus serotina (Cherry Black)	Prunus serotina	18	Bareroot Whip	2022 - Planting Spring - Tube Tree - Ash Rplcmnt	05/16/2022
248120	1800	Lake St W	Lake St W	44.95070261	-93.31268023	Parkland/Golf Course	Prunus serotina (Cherry Black)	Prunus serotina	18	Bareroot Whip	2022 - Planting Spring - Tube Tree - Ash Rplcmnt	05/16/2022
248121	1800	Lake St W	Lake St W	44.95072365	-93.31272799	Parkland/Golf Course	Populus deltoides (Cottonwood Eastern)	Populus deltoides	18	Bareroot Whip	2022 - Planting Spring - Tube Tree - Ash Rplcmnt	05/16/2022
248122	1800	Lake St W	Lake St W	44.95073004	-93.31276757	Parkland/Golf Course	Prunus serotina (Cherry Black)	Prunus serotina	18	Bareroot Whip	2022 - Planting Spring - Tube Tree - Ash Rplcmnt	05/16/2022
270410	4055	Nicollet Ave	na	44.92975753	-93.27767895	Parkland/Golf Course	Malus 'Liberty' S-M7 (Apple 'Liberty' S-M7)	Malus 'Liberty' S-M7	1.5	Bareroot	2022 - Planting Spring - Volunteer Event	05/16/2022
272001	4801	38th Ave S	na	44.91534489	-93.29844746	Woodland/Natural Area	Salix nigra (Willow Black)	Salix nigra	18	Bareroot Whip	2022 - Planting Spring - Tube Tree - Ash Rplcmnt	05/16/2022
276335	2101	11th Ave S	na	44.96172327	-93.2581107	Street Tree (Boulevard)	Cladrastis kentukea (Yellowwood American)	Cladrastis kentukea	1.5	Bareroot	2022 - Planting Spring - Replacement - Other	05/16/2022
276404	1829	Portland Ave	na	44.96426088	-93.26754472	Street Tree (Boulevard)	Cladrastis kentukea (Yellowwood American)	Cladrastis kentukea	1.5	Bareroot	2022 - Planting Spring - Replacement - Other	05/16/2022
278899	1806	15th Ave S	na	44.96494608	-93.25408112	Street Tree (Boulevard)	Platanus spp. (*Sycamore - Planetree)	Platanus spp.	1.5	Bareroot	2022 - Planting Spring - Replacement - Other	05/16/2022
278938	2101	13th Ave S	21st St E	44.96180171	-93.25593309	Street Tree (Boulevard)	Cladrastis kentukea (Yellowwood American)	Cladrastis kentukea	1.5	Bareroot	2022 - Planting Spring - Replacement - Other	05/16/2022
289105	4801	38th Ave S	West Minnehaha Pkwy	44.90830906	-93.276039	Woodland/Natural Area	Salix nigra (Willow Black)	Salix nigra	18	Bareroot Whip	2022 - Planting Spring - Tube Tree - Ash Rplcmnt	05/16/2022
289171	4801	38th Ave S	East Minnehaha Pkwy	44.91008174	-93.27345721	Parkland/Golf Course	Salix 'Prairie Cascade' (Willow 'Prairie Cascade')	Salix 'Prairie Cascade'	18	Container #03	2022 - Planting Spring - Tube Tree	05/16/2022
289206	4801	38th Ave S	na	44.90949534	-93.29683445	Parkland/Golf Course	Salix 'Prairie Cascade' (Willow 'Prairie Cascade')	Salix 'Prairie Cascade'	18	Container #03	2022 - Planting Spring - Tube Tree	05/16/2022
289207	4801	38th Ave S	na	44.90946685	-93.29682238	Parkland/Golf Course	Salix 'Prairie Cascade' (Willow 'Prairie Cascade')	Salix 'Prairie Cascade'	18	Container #03	2022 - Planting Spring - Tube Tree	05/16/2022
290455	5141	Nicollet Ave	na	44.90926313	-93.277936	Street Tree (Boulevard)	Prunus maackii 'Jefspur' (Chokecherry Amur 'Goldspur')	Prunus maackii 'Jefspur'	1.5	Bareroot	2022 - Planting Spring - More Trees Please	05/16/2022
293957	4801	38th Ave S	East Minnehaha Pkwy	44.91132695	-93.27037111	Woodland/Natural Area	Salix nigra (Willow Black)	Salix nigra	18	Bareroot Whip	2022 - Planting Spring - Tube Tree	05/16/2022
293973	2710	44th St E	28th Ave S	44.91840325	-93.2324715	Woodland/Natural Area	Salix 'Prairie Cascade' (Willow 'Prairie Cascade')	Salix 'Prairie Cascade'	18	Bareroot Whip	2022 - Planting Spring - Tube Tree - Ash Rplcmnt	05/16/2022
293974	2710	44th St E	28th Ave S	44.91843934	-93.23262707	Woodland/Natural Area	Salix 'Prairie Cascade' (Willow 'Prairie Cascade')	Salix 'Prairie Cascade'	18	Bareroot Whip	2022 - Planting Spring - Tube Tree - Ash Rplcmnt	05/16/2022
293977	2710	44th St E	28th Ave S	44.91870714	-93.2334666	Woodland/Natural Area	Salix nigra (Willow Black)	Salix nigra	18	Bareroot Whip	2022 - Planting Spring - Tube Tree - Ash Rplcmnt	05/16/2022
293980	2710	44th St E	28th Ave S	44.91859128	-93.23323057	Woodland/Natural Area	Salix nigra (Willow Black)	Salix nigra	18	Bareroot Whip	2022 - Planting Spring - Tube Tree - Ash Rplcmnt	05/16/2022
294717	2727	West Broadway	*na	44.99225518	-93.32056112	Woodland/Natural Area	Populus grandidentata (Aspen Bigtooth)	Populus grandidentata	24	Container #01	2022 - Planting Spring - Tube Tree - Ash Rplcmnt	05/16/2022
294718	2727	West Broadway	*na	44.99228173	-93.32056649	Woodland/Natural Area	Populus grandidentata (Aspen Bigtooth)	Populus grandidentata	24	Container #01	2022 - Planting Spring - Tube Tree - Ash Rplcmnt	05/16/2022
294719	2727	West Broadway	*na	44.99225328	-93.32050882	Woodland/Natural Area	Populus grandidentata (Aspen Bigtooth)	Populus grandidentata	24	Container #01	2022 - Planting Spring - Tube Tree - Ash Rplcmnt	05/16/2022
294723	2727	West Broadway	*na	44.99268292	-93.32095675	Woodland/Natural Area	Larix laricina (Tamarack)	Larix laricina	18	Bareroot Whip	2022 - Planting Spring - Tube Tree - Ash Rplcmnt	05/16/2022
294724	2727	West Broadway	*na	44.99283561	-93.32103453	Woodland/Natural Area	Larix laricina (Tamarack)	Larix laricina	18	Bareroot Whip	2022 - Planting Spring - Tube Tree - Ash Rplcmnt	05/16/2022
294770	2727	West Broadway	*na	44.99230805	-93.32054617	Woodland/Natural Area	Populus grandidentata (Aspen Bigtooth)	Populus grandidentata	24	Container #01	2022 - Planting Spring - Tube Tree - Ash Rplcmnt	05/16/2022
294781	5029	2nd Ave S	na	44.9116549	-93.27412274	Street Tree (Boulevard)	Betula nigra (Birch River)	Betula nigra	1.5	Bareroot	2022 - Planting Spring - Replacement - Ash	05/16/2022
294789	5045	2nd Ave S	na	44.91104704	-93.27412139	Street Tree (Boulevard)	Betula nigra (Birch River)	Betula nigra	1.5	Bareroot	2022 - Planting Spring - Replacement - Ash	05/16/2022
295791	3426	Lake St W	Lake St W	44.94954198	-93.30570342	Woodland/Natural Area	Salix nigra (Willow Black)	Salix nigra	18	Bareroot Whip	2022 - Planting Spring - Tube Tree	05/16/2022
295792	3426	Lake St W	Lake St W	44.94955431	-93.30569671	Woodland/Natural Area	Salix nigra (Willow Black)	Salix nigra	18	Bareroot Whip	2022 - Planting Spring - Tube Tree	05/16/2022
295793	3426	Lake St W	Lake St W	44.94964828	-93.30560284	Woodland/Natural Area	Salix nigra (Willow Black)	Salix nigra	18	Bareroot Whip	2022 - Planting Spring - Tube Tree	05/16/2022
295795	3426	Lake St W	Lake St W	44.94963689	-93.30604429	Woodland/Natural Area	Salix 'Prairie Cascade' (Willow 'Prairie Cascade')	Salix 'Prairie Cascade'	18	Container #03	2022 - Planting Spring - Tube Tree	05/16/2022
295796	3426	Lake St W	Lake St W	44.94964733	-93.30603222	Woodland/Natural Area	Salix 'Prairie Cascade' (Willow 'Prairie Cascade')	Salix 'Prairie Cascade'	18	Container #03	2022 - Planting Spring - Tube Tree	05/16/2022
295797	3426	Lake St W	Lake St W	44.94996149	-93.30571706	Woodland/Natural Area	Salix 'Prairie Cascade' (Willow 'Prairie Cascade')	Salix 'Prairie Cascade'	18	Container #03	2022 - Planting Spring - Tube Tree	05/16/2022
296485	1900	Park Ave	19th St E	44.96389823	-93.26600992	Street Tree (Boulevard)	Cladrastis kentukea (Yellowwood American)	Cladrastis kentukea	1.5	Bareroot	2022 - Planting Spring - Replacement - Other	05/16/2022
297914	3611	20th Ave S	na	44.9370988	-93.24235938	Street Tree (Boulevard)	Alnus hirsuta 'Harbin' (Alder Manchurian 'Prairie Horizon')	Alnus hirsuta 'Harbin'	1.5	Bareroot	2022 - Planting Spring - Replacement - Other	05/16/2022

298091	4055	Nicollet Ave	na	44.92981354	-93.27759067	Parkland/Golf Course	Malus 'Liberty' S-M7 (Apple 'Liberty' S-M7)	Malus 'Liberty' S-M7	1.5	Bareroot	2022 - Planting Spring - Volunteer Event	05/16/2022
298094	4055	Nicollet Ave	na	44.92980518	-93.27763653	Parkland/Golf Course	Malus 'Liberty' S-M7 (Apple 'Liberty' S-M7)	Malus 'Liberty' S-M7	1.5	Bareroot	2022 - Planting Spring - Volunteer Event	05/16/2022
298095	4055	Nicollet Ave	na	44.92968768	-93.27746581	Parkland/Golf Course	Pyrus 'Parker' S-333 (Pear 'Parker' S-333)	Pyrus 'Parker' S-333	1.5	Bareroot	2022 - Planting Spring - Volunteer Event	05/16/2022
298096	4055	Nicollet Ave	na	44.92972043	-93.2774343	Parkland/Golf Course	Pyrus 'Parker' S-333 (Pear 'Parker' S-333)	Pyrus 'Parker' S-333	1.5	Bareroot	2022 - Planting Spring - Volunteer Event	05/16/2022
298097	4055	Nicollet Ave	na	44.92980114	-93.27728074	Parkland/Golf Course	Prunus domestica 'Mount Royal' (Plum European 'Mount Royal')	Prunus domestica 'Mount Royal'	1	Container #07	2022 - Planting Spring - Volunteer Event	05/16/2022
298098	4055	Nicollet Ave	na	44.92987615	-93.27729013	Parkland/Golf Course	Prunus domestica 'Mount Royal' (Plum European 'Mount Royal')	Prunus domestica 'Mount Royal'	1	Container #07	2022 - Planting Spring - Volunteer Event	05/16/2022
298099	4055	Nicollet Ave	na	44.92972518	-93.27732165	Parkland/Golf Course	Pyrus 'Summercrisp' S-333 (Pear 'Summercrisp' S-333)	Pyrus 'Summercrisp' S-333	1.5	Bareroot	2022 - Planting Spring - Volunteer Event	05/16/2022
298100	4055	Nicollet Ave	na	44.92968388	-93.27733975	Parkland/Golf Course	Pyrus 'Summercrisp' S-333 (Pear 'Summercrisp' S-333)	Pyrus 'Summercrisp' S-333	1.5	Bareroot	2022 - Planting Spring - Volunteer Event	05/16/2022
298101	4055	Nicollet Ave	na	44.92979497	-93.27767972	Parkland/Golf Course	Malus 'Freedom' S-M7 (Apple 'Freedom' S-M7)	Malus 'Freedom' S-M7	1.5	Bareroot	2022 - Planting Spring - Volunteer Event	05/16/2022
298102	4055	Nicollet Ave	na	44.9297736	-93.27763479	Parkland/Golf Course	Malus 'Freedom' S-M7 (Apple 'Freedom' S-M7)	Malus 'Freedom' S-M7	1.5	Bareroot	2022 - Planting Spring - Volunteer Event	05/16/2022
298103	4055	Nicollet Ave	na	44.92985336	-93.27734646	Parkland/Golf Course	Prunus domestica 'Mount Royal' (Plum European 'Mount Royal')	Prunus domestica 'Mount Royal'	1	Container #07	2022 - Planting Spring - Volunteer Event	05/16/2022
298104	4055	Nicollet Ave	na	44.9297869	-93.27753287	Parkland/Golf Course	Prunus cerasus 'North Star' (Cherry 'North Star')	Prunus cerasus 'North Star'	1	Container #07	2022 - Planting Spring - Volunteer Event	05/16/2022
298105	4055	Nicollet Ave	na	44.92982393	-93.27747923	Parkland/Golf Course	Prunus cerasus 'North Star' (Cherry 'North Star')	Prunus cerasus 'North Star'	1	Container #07	2022 - Planting Spring - Volunteer Event	05/16/2022
298107	4055	Nicollet Ave	na	44.92975461	-93.27755835	Parkland/Golf Course	Malus 'Chestnut' S-M7 (Crabapple 'Chestnut' S-M7)	Malus 'Chestnut' S-M7	1	Bareroot	2022 - Planting Spring - Volunteer Event	05/16/2022
298108	4055	Nicollet Ave	na	44.92982345	-93.27754092	Parkland/Golf Course	Malus 'Chestnut' S-M7 (Crabapple 'Chestnut' S-M7)	Malus 'Chestnut' S-M7	1	Bareroot	2022 - Planting Spring - Volunteer Event	05/16/2022
302050	1717	15th Ave S	na	44.96529033	-93.25391613	Street Tree (Boulevard)	Cladrastis kentukea (Yellowwood American)	Cladrastis kentukea	1.5	Bareroot	2022 - Planting Spring - More Trees Please	05/16/2022
302051	2700	18th Ave S	na	44.95369938	-93.24894587	Street Tree (Boulevard)	Cladrastis kentukea (Yellowwood American)	Cladrastis kentukea	1.5	Bareroot	2022 - Planting Spring - More Trees Please	05/16/2022
6387	1650	Dupont Ave S	Groveland Terr	44.96864331	-93.29270289	Street Tree (Boulevard)	Gymnocladus dioicus 'UMNSynergy' (Coffeetree Kentucky 'True I	Gymnocladus dioicus 'UMNSynergy'	1.5	Bareroot	2022 - Planting Spring - Replacement - Ash	05/17/2022
12782	2308	Girard Ave S	na	44.95978514	-93.29699227	Street Tree (Boulevard)	Alnus hirsuta 'Harbin' (Alder Manchurian 'Prairie Horizon')	Alnus hirsuta 'Harbin'	1.5	Bareroot	2022 - Planting Spring - Replacement - Other	05/17/2022
14336	2204	Emerson Ave S	na	44.96061611	-93.29444219	Street Tree (Boulevard)	Maackia amurensis 'JFS-Schichtel1' (Maackia 'MaacNificent')	Maackia amurensis 'JFS-Schichtel1'	1.25	Bareroot	2022 - Planting Spring - More Trees Please	05/17/2022
17091	1814	60th St W	na	44.89437621	-93.30296544	Street Tree (Boulevard)	Maackia amurensis 'JFS-Schichtel1' (Maackia 'MaacNificent')	Maackia amurensis 'JFS-Schichtel1'	1.5	Bareroot	2022 - Planting Spring - Citizen	05/17/2022
19975	4708	Lyndale Ave S	na	44.91736342	-93.2884374	Street Tree (Boulevard)	Tilia americana 'Boulevard' (Linden American 'Boulevard')	Tilia americana 'Boulevard'	1.5	Bareroot	2022 - Planting Spring - Citizen	05/17/2022
23371	2448	Lyndale Ave S	25th St W	44.95738485	-93.28827554	Street Tree (Boulevard)	Gymnocladus dioicus 'UMNSynergy' (Coffeetree Kentucky 'True I	Gymnocladus dioicus 'UMNSynergy'	1.5	Bareroot	2022 - Planting Spring - More Trees Please	05/17/2022
23452	2108	Lyndale Ave S	na	44.96151644	-93.28813869	Street Tree (Boulevard)	Gymnocladus dioicus 'UMNSynergy' (Coffeetree Kentucky 'True I	Gymnocladus dioicus 'UMNSynergy'	1.5	Container #20	2022 - Planting Spring - Replacement - Other	05/17/2022
51137	464	Newton Ave S	Newton Ave S	44.97220825	-93.30665571	Street Tree (Boulevard)	Cercis canadensis 'Minnesota Strain' (Redbud Eastern 'Minnesot	Cercis canadensis 'Minnesota Strain'	1.5	Container #20	2022 - Planting Spring - Replacement - Ash	05/17/2022
51148	457	Newton Ave S	na	44.97256455	-93.30612948	Street Tree (Boulevard)	Cercis canadensis 'Minnesota Strain' (Redbud Eastern 'Minnesot	Cercis canadensis 'Minnesota Strain'	1.5	Container #20	2022 - Planting Spring - More Trees Please	05/17/2022
58357	1805	Thomas Ave N	na	44.99798524	-93.31341085	Street Tree (Boulevard)	Alnus hirsuta 'Harbin' (Alder Manchurian 'Prairie Horizon')	Alnus hirsuta 'Harbin'	1.5	Bareroot	2022 - Planting Spring - Replacement - Other	05/17/2022
58493	1610	Sheridan Ave N	na	44.995511	-93.31200187	Street Tree (Boulevard)	Alnus hirsuta 'Harbin' (Alder Manchurian 'Prairie Horizon')	Alnus hirsuta 'Harbin'	1.5	Bareroot	2022 - Planting Spring - Replacement - Other	05/17/2022
59007	1707	Queen Ave N	na	44.99719731	-93.30955864	Street Tree (Boulevard)	Alnus hirsuta 'Harbin' (Alder Manchurian 'Prairie Horizon')	Alnus hirsuta 'Harbin'	1.5	Bareroot	2022 - Planting Spring - Replacement - Other	05/17/2022
59464	1429	Logan Ave N	na	44.99398092	-93.30327405	Street Tree (Boulevard)	Alnus hirsuta 'Harbin' (Alder Manchurian 'Prairie Horizon')	Alnus hirsuta 'Harbin'	1.5	Bareroot	2022 - Planting Spring - Replacement - Ash	05/17/2022
59472	1511	Logan Ave N	na	44.9945693	-93.30326772	Street Tree (Boulevard)	Alnus hirsuta 'Harbin' (Alder Manchurian 'Prairie Horizon')	Alnus hirsuta 'Harbin'	1.5	Bareroot	2022 - Planting Spring - Replacement - Ash	05/17/2022
59570	1833	Newton Ave N	na	44.99853521	-93.30577073	Street Tree (Boulevard)	Quercus bicolor (*Oak Bicolor - Swamp White)	Quercus bicolor	1.5	Bareroot	2022 - Planting Spring - Replacement - Ash	05/17/2022
59646	1710	Plymouth Ave N	Logan Ave N	44.9918683	-93.3031392	Street Tree (Boulevard)	Alnus hirsuta 'Harbin' (Alder Manchurian 'Prairie Horizon')	Alnus hirsuta 'Harbin'	1.5	Bareroot	2022 - Planting Spring - Replacement - Ash	05/17/2022
59656	1333	Logan Ave N	na	44.99262694	-93.30326796	Street Tree (Boulevard)	Alnus hirsuta 'Harbin' (Alder Manchurian 'Prairie Horizon')	Alnus hirsuta 'Harbin'	1.5	Bareroot	2022 - Planting Spring - Replacement - Ash	05/17/2022
59670	1711	West Broadway	Knox Ave N	44.99931813	-93.30200142	Street Tree (Boulevard)	Alnus hirsuta 'Harbin' (Alder Manchurian 'Prairie Horizon')	Alnus hirsuta 'Harbin'	1.5	Bareroot	2022 - Planting Spring - Replacement - Other	05/17/2022
59826	1949	Oliver Ave N	21st Ave N	45.0005313	-93.30714068	Street Tree (Boulevard)	Quercus bicolor (*Oak Bicolor - Swamp White)	Quercus bicolor	1.5	Bareroot	2022 - Planting Spring - Replacement - Ash	05/17/2022
60733	809	Oliver Ave N	na	44.98643581	-93.30708442	Street Tree (Boulevard)	Platanus x acerifolia 'Bloodgood' (Planetree London 'Bloodgood')	Platanus x acerifolia 'Bloodgood'	1.5	Bareroot	2022 - Planting Spring - Replacement - Other	05/17/2022
60970	711	Newton Ave N	na	44.98545553	-93.30582617	Street Tree (Boulevard)	Platanus x acerifolia 'Bloodgood' (Planetree London 'Bloodgood')	Platanus x acerifolia 'Bloodgood'	1.5	Bareroot	2022 - Planting Spring - Replacement - Ash	05/17/2022
61004	1109	Newton Ave N	na	44.98916788	-93.30580632	Street Tree (Boulevard)	Alnus hirsuta 'Harbin' (Alder Manchurian 'Prairie Horizon')	Alnus hirsuta 'Harbin'	1.5	Bareroot	2022 - Planting Spring - Replacement - Other	05/17/2022
61448	1114	Irving Ave N	na	44.98948762	-93.29989996	Street Tree (Boulevard)	Alnus hirsuta 'Harbin' (Alder Manchurian 'Prairie Horizon')	Alnus hirsuta 'Harbin'	1.5	Bareroot	2022 - Planting Spring - Replacement - Other	05/17/2022
69739	1094	26th Ave SE	na	44.99086655	-93.21636007	Street Tree (Boulevard)	Ostrya virginiana 'JFS-KW5' (Ironwood 'Autumn Treasure')	Ostrya virginiana 'JFS-KW5'	1	Container #20	2022 - Planting Spring - Replacement - Other	05/17/2022
70293	1161	14th Ave SE	na	44.99268872	-93.23212072	Street Tree (Boulevard)	Ostrya virginiana 'JFS-KW5' (Ironwood 'Autumn Treasure')	Ostrya virginiana 'JFS-KW5'	1	Container #20	2022 - Planting Spring - More Trees Please	05/17/2022
83886	800	Central Ave NE	8th St SE	44.99165614	-93.25063856	Street Tree (Boulevard)	Malus 'Prairifire' (Crabapple 'Prairifire')	Malus 'Prairifire'	1.5	Bareroot	2022 - Planting Spring - Replacement - Other	05/17/2022
121214	1315	Portland Ave	Portland Ave	44.96932072	-93.26743002	Street Tree (Boulevard)	Cladrastis kentukea (Yellowwood American)	Cladrastis kentukea	1.5	Container #25	2022 - Planting Spring - Replacement - Other	05/17/2022
124238	1704	Lyn Curve Ave N	na	44.99660416	-93.28494791	Street Tree (Boulevard)	Alnus hirsuta 'Harbin' (Alder Manchurian 'Prairie Horizon')	Alnus hirsuta 'Harbin'	1.5	Bareroot	2022 - Planting Spring - Replacement - Ash	05/17/2022
125174	1901	Willow Ave N	Logan Ave N	45.00302849	-93.30529049	Street Tree (Boulevard)	Quercus bicolor (*Oak Bicolor - Swamp White)	Quercus bicolor	1.25	Bareroot	2022 - Planting Spring - Replacement - Ash	05/17/2022
130892	245	Clifton Ave	na	44.96528147	-93.28344357	Street Tree (Boulevard)	Ginkgo biloba 'Magyar' (Ginkgo 'Magyar')	Ginkgo biloba 'Magyar'	1.5	Bareroot	2022 - Planting Spring - Replacement - Other	05/17/2022
137780	2905	17th Ave S	na	44.94988297	-93.2498673	Street Tree (Boulevard)	Cladrastis kentukea (Yellowwood American)	Cladrastis kentukea	1.5	Bareroot	2022 - Planting Spring - Replacement - Other	05/17/2022
140477	3123	Thomas Ave N	na	45.01292537	-93.31343131	Street Tree (Boulevard)	Quercus bicolor (*Oak Bicolor - Swamp White)	Quercus bicolor	1.25	Bareroot	2022 - Planting Spring - Replacement - Ash	05/17/2022
168239	719	Printice Ln	Aldrich Ave N	44.99378402	-93.28944996	Street Tree (Boulevard)	Alnus hirsuta 'Harbin' (Alder Manchurian 'Prairie Horizon')	Alnus hirsuta 'Harbin'	1.5	Bareroot	2022 - Planting Spring - Replacement - Other	05/17/2022
236758	4400	Dupont Ave N	*na	45.03481496	-93.2937848	Parkland/Golf Course	Cercis canadensis 'Minnesota Strain' (Redbud Eastern 'Minnesot	Cercis canadensis 'Minnesota Strain'	1.5	Container #20	2022 - Planting Spring - Replacement - Other	05/17/2022
237132	5250	Lyndale Ave N	na	45.04970265	-93.28343406	Parkland/Golf Course	Cercis canadensis 'Minnesota Strain' (Redbud Eastern 'Minnesot	Cercis canadensis 'Minnesota Strain'	1.5	Container #20	2022 - Planting Spring - Replacement - Other	05/17/2022
243679	2600	East Minnehaha Pkwy	East Lake Nokomis Pkwy	44.9107101	-93.23618318	Parkland/Golf Course	Salix 'Prairie Cascade' (Willow 'Prairie Cascade')	Salix 'Prairie Cascade'	18	Container #03	2022 - Planting Spring - Tube Tree	05/17/2022
251317	2950	Vincent Ave N	na	45.01105865	-93.31582226	Street Tree (Boulevard)	Quercus bicolor (*Oak Bicolor - Swamp White)	Quercus bicolor	1.25	Bareroot	2022 - Planting Spring - Replacement - Other	05/17/2022
253011	2101	Franklin Ave W	*na	44.96792801	-93.30469049	Parkland/Golf Course	Quercus alba (*Oak White)	Quercus alba	18	Bareroot Whip	2022 - Planting Spring - Tube Tree	05/17/2022
266647	2600	East Minnehaha Pkwy	East Lake Nokomis Pkwy	44.91064117	-93.23617882	Parkland/Golf Course	Salix 'Prairie Cascade' (Willow 'Prairie Cascade')	Salix 'Prairie Cascade'	18	Container #03	2022 - Planting Spring - Tube Tree	05/17/2022
266648	2600	East Minnehaha Pkwy	West Lake Nokomis Pkwy	44.91058729	-93.23630007	Parkland/Golf Course	Salix 'Prairie Cascade' (Willow 'Prairie Cascade')	Salix 'Prairie Cascade'	18	Container #03	2022 - Planting Spring - Tube Tree	05/17/2022
271317	3800	East Minnehaha Pkwy	na	44.91882297	-93.22574635	Parkland/Golf Course	Salix nigra (Willow Black)	Salix nigra	18	Bareroot Whip	2022 - Planting Spring - Tube Tree - Ash Rplcmnt	05/17/2022
271318	3800	East Minnehaha Pkwy	na	44.91876599	-93.22565717	Parkland/Golf Course	Salix nigra (Willow Black)	Salix nigra	18	Bareroot Whip	2022 - Planting Spring - Tube Tree - Ash Rplcmnt	05/17/2022
271319	3800	East Minnehaha Pkwy	na	44.91879068	-93.22570545	Parkland/Golf Course	Salix nigra (Willow Black)	Salix nigra	18	Bareroot Whip	2022 - Planting Spring - Tube Tree - Ash Rplcmnt	05/17/2022
271361	3800	East Minnehaha Pkwy	na	44.91804364	-93.2303139	Parkland/Golf Course	Salix nigra (Willow Black)	Salix nigra	18	Bareroot Whip	2022 - Planting Spring - Tube Tree - Ash Rplcmnt	05/17/2022
271363	3800	East Minnehaha Pkwy	na	44.91800755	-93.23049897	Parkland/Golf Course	Salix nigra (Willow Black)	Salix nigra	18	Bareroot Whip	2022 - Planting Spring - Tube Tree - Ash Rplcmnt	05/17/2022
275988	601	Morgan Ave S	na	44.97321458	-93.29854761	Parkland/Golf Course	Quercus macrocarpa (*Oak Bur)	Quercus macrocarpa	18	Bareroot Whip	2022 - Planting Spring - Tube Tree	05/17/2022
275994	601	Morgan Ave S	na	44.97209078	-93.30017972	Parkland/Golf Course	Quercus macrocarpa (*Oak Bur)	Quercus macrocarpa	18	Bareroot Whip	2022 - Planting Spring - Tube Tree	05/17/2022
275995	601	Morgan Ave S	na	44.97200349	-93.30026555	Parkland/Golf Course	Quercus macrocarpa (*Oak Bur)	Quercus macrocarpa	18	Bareroot Whip	2022 - Planting Spring - Tube Tree	05/17/2022
276424	1900	Chicago Ave	18th St E	44.96383293	-93.26265634	Street Tree (Boulevard)	Catalpa speciosa (Catalpa Northern)	Catalpa speciosa	1.5	Bareroot	2022 - Planting Spring - Replacement - Other	05/17/2022
278520	5218	Penn Ave N	Shingle Creek Dr	45.04015522	-93.29840079	Parkland/Golf Course	Cercis canadensis 'Minnesota Strain' (Redbud Eastern 'Minnesot	Cercis canadensis 'Minnesota Strain'	1.5	Container #20	2022 - Planting Spring - Replacement - Other	05/17/2022
281471	5218	Penn Ave N	Shingle Creek Dr	45.03942797	-93.29720184	Parkland/Golf Course	Picea abies (Spruce Norway)	Picea abies	60	Container #20	2022 - Planting Spring - Replacement - Other	05/17/2022
281473	5218	Penn Ave N	Shingle Creek Dr	45.03939764	-93.29706505	Parkland/Golf Course	Picea abies (Spruce Norway)	Picea abies	60	Container #20	2022 - Planting Spring - Replacement - Other	05/17/2022
281954	1600	James Ave N	na	44.99533195	-93.30061665	Street Tree (Boulevard)	Alnus hirsuta 'Harbin' (Alder Manchurian 'Prairie Horizon')	Alnus hirsuta 'Harbin'	1.5	Bareroot	2022 - Planting Spring - Replacement - Ash	05/17/2022
291033	110	Penn Ave N	na	44.97729754	-93.31261203	Parkland/Golf Course	Quercus rubra (*Oak Northern Red)	Quercus rubra	18	Bareroot Whip	2022 - Planting Spring - Tube Tree	05/17/2022
295142	301	Lake St E	na	44.94827375	-93.27259315	Street Tree (Boulevard)	Gleditsia triacanthos var. inermis 'Harve' (Honeylocust Common	Gleditsia triacanthos var. inermis 'Harve'	1.5	Container #20	2022 - Planting Spring - More Trees Please	05/17/2022
295146	317	Lake St E	na	44.94827422	-93.27208219	Street Tree (Boulevard)	Gleditsia triacanthos var. inermis 'Harve' (Honeylocust Common	Gleditsia triacanthos var. inermis 'Harve'	1.5	Container #20	2022 - Planting Spring - More Trees Please	05/17/2022
295148	323	Lake St E	na	44.94827137	-93.27180256	Street Tree (Boulevard)	Gleditsia triacanthos var. inermis 'Harve' (Honeylocust Common	Gleditsia triacanthos var. inermis 'Harve'	1.5	Container #20	2022 - Planting Spring - More Trees Please	05/17/2022
295155	413	Lake St E	na	44.94827124	-93.26978038	Street Tree (Boulevard)	Gleditsia triacanthos var. inermis 'Harve' (Honeylocust Common	Gleditsia triacanthos var. inermis 'Harve'	1.5	Container #20	2022 - Planting Spring - More Trees Please	05/17/2022
295158	423	Lake St E	na	44.94826787	-93.26931896	Street Tree (Boulevard)	Gleditsia triacanthos var. inermis 'Harve' (Honeylocust Common	Gleditsia triacanthos var. inermis 'Harve'	1.5	Container #20	2022 - Planting Spring - More Trees Please	05/17/2022
296172	3123	Thomas Ave N	na	45.01301211	-93.31343063	Street Tree (Boulevard)	Quercus bicolor (*Oak Bicolor - Swamp White)	Quercus bicolor	1.25	Bareroot	2022 - Planting Spring - Replacement - Ash	05/17/2022
296212	1418	Logan Ave N	na	44.99368605	-93.30313862	Street Tree (Boulevard)	Alnus hirsuta 'Harbin' (Alder Manchurian 'Prairie Horizon')	Alnus hirsuta 'Harbin'	1.5	Bareroot	2022 - Planting Spring - Replacement - Ash	05/17/2022
296213	1426	Logan Ave N	na	44.99389422	-93.30313391	Street Tree (Boulevard)	Alnus hirsuta 'Harbin' (Alder Manchurian 'Prairie Horizon')	Alnus hirsuta 'Harbin'	1.5	Bareroot	2022 - Planting Spring - Replacement - Ash	05/17/2022
296220	2210	Plymouth Ave N	Queen Ave N	44.99176834	-93.30945233	Street Tree (Boulevard)	Alnus hirsuta 'Harbin' (Alder Manchurian 'Prairie Horizon')	Alnus hirsuta 'Harbin'	1.5	Bareroot	2022 - Planting Spring - Replacement - Other	05/17/2022
296221	1353	Queen Ave N	14th Ave N	44.99328477	-93.30997926	Street Tree (Boulevard)	Alnus hirsuta 'Harbin' (Alder Manchurian 'Prairie Horizon')	Alnus hirsuta 'Harbin'	1.5	Bareroot	2022 - Planting Spring - Replacement - Other	05/17/2022
296260	863	24th Ave SE	na	44.98565037	-93.21912097	Street Tree (Boulevard)	Ostrya virginiana 'JFS-KW5' (Ironwood 'Autumn Treasure')	Ostrya virginiana 'JFS-KW5'	1	Container #20	2022 - Planting Spring - More Trees Please	05/17/2022
296506	1600	James Ave N	na	44.99542537	-93.30061918	Street Tree (Boulevard)	Alnus hirsuta 'Harbin' (Alder Manchurian 'Prairie Horizon')	Alnus hirsuta 'Harbin'	1.5	Bareroot	2022 - Planting Spring - Replacement - Ash	05/17/2022
296556	300	Industrial Blvd	Winter St SE	44.99336726	-93.21192403	Street Tree (Boulevard)	Celtis occidentalis (*Hackberry Common)	Celtis occidentalis	1.5	Container #20	2022 - Planting Spring - More Trees Please	05/17/2022
296588	2600	Winter St SE	Godward St NE	44.99468559	-93.21413002	Street Tree (Boulevard)	Celtis occidentalis (*Hackberry Common)	Celtis occidentalis	1.5	Container #20	2022 - Planting Spring - More Trees Please	05/17/2022
296592	2600	Winter St SE	Godward St NE	44.99484966	-93.21412733	Street Tree (Boulevard)	Celtis occidentalis (*Hackberry Common)	Celtis occidentalis	1.5	Container #20	2022 - Planting Spring - More Trees Please	05/17/2022
296594	2600	Winter St SE	Godward St NE	44.99499192	-93.21413002	Street Tree (Boulevard)	Celtis occidentalis (*Hackberry Common)	Celtis occidentalis	1.5	Container #20	2022 - Planting Spring - More Trees Please	05/17/2022
296598	1400	Russell Ave N	na	44.9934477	-93.3107218	Street Tree (Boulevard)	Alnus hirsuta 'Harbin' (Alder Manchurian 'Prairie Horizon')	Alnus hirsuta 'Harbin'	1.5	Bareroot	2022 - Planting Spring - Replacement - Ash	05/17/2022
296754	1087	12th Ave SE	na	44.9904237	-93.23468023	Street Tree (Boulevard)	Celtis occidentalis (*Hackberry Common)	Celtis occidentalis	1.5	Container #20	2022 - Planting Spring - More Trees Please	05/17/2022

296940	4801	38th Ave S	na	44.90633071	-93.28227556	Parkland/Golf Course	Quercus rubra (*Oak Northern Red)	Quercus rubra	1.5	Bareroot	2022 - Planting Spring - More Trees Please	05/17/2022
296941	4801	38th Ave S	West Minnehaha Pkwy	44.90644374	-93.28254378	Parkland/Golf Course	Quercus rubra (*Oak Northern Red)	Quercus rubra	1.5	Bareroot	2022 - Planting Spring - More Trees Please	05/17/2022
297258	3426	Lake St W	Cedar Lake Pkwy	44.95509505	-93.3272556	Parkland/Golf Course	Picea abies (Spruce Norway)	Picea abies	60	Container #20	2022 - Planting Spring - Replacement - Other	05/17/2022
298272	4400	Xerxes Ave N	Victory Memorial Dr	45.0357193	-93.31758465	Parkland/Golf Course	Quercus macrocarpa (*Oak Bur)	Quercus macrocarpa	1.5	Container #20	2022 - Planting Spring - More Trees Please	05/17/2022
298273	4400	Xerxes Ave N	Victory Memorial Dr	45.03577427	-93.31773217	Parkland/Golf Course	Quercus macrocarpa (*Oak Bur)	Quercus macrocarpa	1.5	Container #20	2022 - Planting Spring - More Trees Please	05/17/2022
298278	4400	Xerxes Ave N	Victory Memorial Dr	45.036196	-93.31728491	Parkland/Golf Course	Quercus macrocarpa (*Oak Bur)	Quercus macrocarpa	1.5	Container #20	2022 - Planting Spring - More Trees Please	05/17/2022
298279	4400	Xerxes Ave N	Victory Memorial Dr	45.03663099	-93.32001473	Parkland/Golf Course	Quercus macrocarpa (*Oak Bur)	Quercus macrocarpa	1.5	Container #20	2022 - Planting Spring - More Trees Please	05/17/2022
298320	2010	50th Ave N	na	45.04730067	-93.30624259	Parkland/Golf Course	Quercus macrocarpa (*Oak Bur)	Quercus macrocarpa	1.5	Container #20	2022 - Planting Spring - More Trees Please	05/17/2022
298321	2010	50th Ave N	na	45.04711117	-93.30658859	Parkland/Golf Course	Quercus macrocarpa (*Oak Bur)	Quercus macrocarpa	1.5	Container #20	2022 - Planting Spring - More Trees Please	05/17/2022
298323	2010	50th Ave N	na	45.04708227	-93.30515898	Parkland/Golf Course	Quercus macrocarpa (*Oak Bur)	Quercus macrocarpa	1.5	Container #20	2022 - Planting Spring - More Trees Please	05/17/2022
298336	2010	50th Ave N	na	45.0464369	-93.30253333	Parkland/Golf Course	Picea abies (Spruce Norway)	Picea abies	60	Container #20	2022 - Planting Spring - More Trees Please	05/17/2022
298337	2010	50th Ave N	na	45.0463971	-93.30245019	Parkland/Golf Course	Picea abies (Spruce Norway)	Picea abies	60	Container #20	2022 - Planting Spring - More Trees Please	05/17/2022
298338	2010	50th Ave N	na	45.04578688	-93.30197342	Parkland/Golf Course	Picea abies (Spruce Norway)	Picea abies	60	Container #20	2022 - Planting Spring - More Trees Please	05/17/2022
301884	1814	60th St W	na	44.89437356	-93.30285523	Street Tree (Boulevard)	Maackia amurensis 'JFS-Schichtel1' (Maackia 'MaacNificent')	Maackia amurensis 'JFS-Schichtel1'	1.5	Bareroot	2022 - Planting Spring - Citizen	05/17/2022
12804	2321	Girard Ave S	na	44.95938672	-93.29685114	Street Tree (Boulevard)	Celtis occidentalis (*Hackberry Common)	Celtis occidentalis	1.5	Container #20	2022 - Planting Spring - Replacement - Ash	05/18/2022
17581	5956	Oliver Ave S	na	44.89483421	-93.30746766	Street Tree (Boulevard)	Betula nigra (Birch River)	Betula nigra	1.5	Bareroot	2022 - Planting Spring - More Trees Please	05/18/2022
57264	1942	Xerxes Ave N	na	45.00035191	-93.31838076	Street Tree (Boulevard)	Alnus hirsuta 'Harbin' (Alder Manchurian 'Prairie Horizon')	Alnus hirsuta 'Harbin'	1.5	Bareroot	2022 - Planting Spring - Replacement - Ash	05/18/2022
57685	2011	Vincent Ave N	na	45.00001989	-93.31597743	Street Tree (Boulevard)	Alnus hirsuta 'Harbin' (Alder Manchurian 'Prairie Horizon')	Alnus hirsuta 'Harbin'	1.5	Bareroot	2022 - Planting Spring - Replacement - Other	05/18/2022
57730	822	Upton Ave N	na	44.98687559	-93.31460197	Street Tree (Boulevard)	Platanus x acerifolia 'Bloodgood' (Planetree London 'Bloodgood')	Platanus x acerifolia 'Bloodgood'	1.5	Bareroot	2022 - Planting Spring - Replacement - Ash	05/18/2022
57731	829	Upton Ave N	na	44.98697212	-93.3147256	Street Tree (Boulevard)	Platanus x acerifolia 'Bloodgood' (Planetree London 'Bloodgood')	Platanus x acerifolia 'Bloodgood'	1.5	Bareroot	2022 - Planting Spring - Replacement - Ash	05/18/2022
57784	1522	Upton Ave N	na	44.99478608	-93.31455212	Street Tree (Boulevard)	Alnus hirsuta 'Harbin' (Alder Manchurian 'Prairie Horizon')	Alnus hirsuta 'Harbin'	1.5	Bareroot	2022 - Planting Spring - Replacement - Other	05/18/2022
57824	2119	Upton Ave N	na	45.0011899	-93.3146881	Street Tree (Boulevard)	Alnus hirsuta 'Harbin' (Alder Manchurian 'Prairie Horizon')	Alnus hirsuta 'Harbin'	1.5	Bareroot	2022 - Planting Spring - Replacement - Ash	05/18/2022
57842	2312	Upton Ave N	na	45.00273476	-93.31453746	Street Tree (Boulevard)	Alnus hirsuta 'Harbin' (Alder Manchurian 'Prairie Horizon')	Alnus hirsuta 'Harbin'	1.5	Bareroot	2022 - Planting Spring - Replacement - Other	05/18/2022
57925	1000	Upton Ave N	na	44.9881486	-93.31458342	Street Tree (Boulevard)	Platanus x acerifolia 'Bloodgood' (Planetree London 'Bloodgood')	Platanus x acerifolia 'Bloodgood'	1.5	Bareroot	2022 - Planting Spring - Replacement - Ash	05/18/2022
59226	2206	Queen Ave N	na	45.0017917	-93.30941731	Street Tree (Boulevard)	Cladrastis kentukea (Yellowwood American)	Cladrastis kentukea	1.5	Bareroot	2022 - Planting Spring - Replacement - Ash	05/18/2022
59878	1946	Xerxes Ave N	21st Ave N	45.00059067	-93.31819005	Street Tree (Boulevard)	Alnus hirsuta 'Harbin' (Alder Manchurian 'Prairie Horizon')	Alnus hirsuta 'Harbin'	1.5	Bareroot	2022 - Planting Spring - Replacement - Ash	05/18/2022
62134	601	1st Ave N	na	44.97884614	-93.27571897	Street Tree (Boulevard)	Tilia americana 'Boulevard' (Linden American 'Boulevard')	Tilia americana 'Boulevard'	1.5	Bareroot	2022 - Planting Spring - Replacement - Other	05/18/2022
209095	1925	Upton Ave N	na	44.99951996	-93.31469201	Street Tree (Boulevard)	Alnus hirsuta 'Harbin' (Alder Manchurian 'Prairie Horizon')	Alnus hirsuta 'Harbin'	1.5	Bareroot	2022 - Planting Spring - Replacement - Ash	05/18/2022
229254	4425	Grand Ave S	na	44.92230378	-93.28436828	Street Tree (Boulevard)	Quercus rubra (*Oak Northern Red)	Quercus rubra	1.5	Bareroot	2022 - Planting Spring - More Trees Please	05/18/2022
231212	717	Bryant Ave N	Bryant Ave N	44.98566735	-93.29227404	Street Tree (Boulevard)	Platanus x acerifolia 'Bloodgood' (Planetree London 'Bloodgood')	Platanus x acerifolia 'Bloodgood'	1.5	Bareroot	2022 - Planting Spring - Replacement - Other	05/18/2022
242310	25	University Ave SE	*na	44.98747566	-93.25560337	Street Tree (Boulevard)	Gymnocladus dioicus 'UMNSynergy' (Coffeetree Kentucky 'True I	Gymnocladus dioicus 'UMNSynergy'	1.5	Container #20	2022 - Planting Spring - Replacement - Other	05/18/2022
254741	3426	Lake St W	East Lake Of The Isles Pkwy	44.95717134	-93.30386053	Parkland/Golf Course	Taxodium distichum (*Baldcypress)	Taxodium distichum	1.5	Bareroot	2022 - Planting Spring - Replacement - Other	05/18/2022
255371	2308	West Lake Of The Isles Pkwy	na	44.95692456	-93.30653117	Parkland/Golf Course	Prunus 'Alderman' (Plum 'Alderman')	Prunus 'Alderman'	1	Bareroot	2022 - Planting Spring - Replacement - Ash	05/18/2022
255381	2650	West Lake Of The Isles Pkwy	na	44.95694856	-93.30657386	Parkland/Golf Course	Prunus armeniaca 'Sungold' (Apricot 'Sungold')	Prunus armeniaca 'Sungold'	1	Bareroot	2022 - Planting Spring - More Trees Please	05/18/2022
264321	2727	West Broadway	Glenwood Ave	44.98209187	-93.32027896	Parkland/Golf Course	Betula nigra (Birch River)	Betula nigra	1.5	Bareroot	2022 - Planting Spring - Replacement - Other	05/18/2022
269487	3426	Lake St W	West Lake Of The Isles Pkwy	44.95510644	-93.31203125	Parkland/Golf Course	Malus 'Freedom' S-M7 (Apple 'Freedom' S-M7)	Malus 'Freedom' S-M7	1.5	Bareroot	2022 - Planting Spring - Replacement - Other	05/18/2022
271370	3800	East Minnehaha Pkwy	na	44.91837216	-93.23095709	Parkland/Golf Course	Prunus armeniaca 'Sungold' (Apricot 'Sungold')	Prunus armeniaca 'Sungold'	1	Bareroot	2022 - Planting Spring - Replacement - Other	05/18/2022
272912	2925	Cedar Ave S	na	44.94924243	-93.24533779	OtherCityProperty (Pol-Fir-PW-P&Scem-etc	Cladrastis kentukea (Yellowwood American)	Cladrastis kentukea	1.5	Bareroot	2022 - Planting Spring - Replacement - Other	05/18/2022
291274	3426	Lake St W	Cedar Lake Pkwy	44.95816337	-93.32578737	Parkland/Golf Course	Malus 'Freedom' S-M7 (Apple 'Freedom' S-M7)	Malus 'Freedom' S-M7	1.5	Bareroot	2022 - Planting Spring - Replacement - Other	05/18/2022
294682	1201	11th Ave N	Emerson Ave N	44.98886976	-93.29419679	Street Tree (Boulevard)	Alnus hirsuta 'Harbin' (Alder Manchurian 'Prairie Horizon')	Alnus hirsuta 'Harbin'	1.5	Bareroot	2022 - Planting Spring - Replacement - Ash	05/18/2022
295088	505	8th Ave NE	8th Ave NE	44.99785093	-93.2591343	Street Tree (Boulevard)	Quercus macrocarpa 'JFS-KW3' (Oak Bur 'Urban Pinnacle')	Quercus macrocarpa 'JFS-KW3'	1.5	Container #20	2022 - Planting Spring - More Trees Please	05/18/2022
295108	2925	Cedar Ave S	na	44.94927369	-93.24709257	OtherCityProperty (Pol-Fir-PW-P&Scem-etc	Cladrastis kentukea (Yellowwood American)	Cladrastis kentukea	1.5	Bareroot	2022 - Planting Spring - Replacement - Ash	05/18/2022
295109	2925	Cedar Ave S	na	44.95128109	-93.24493472	OtherCityProperty (Pol-Fir-PW-P&Scem-etc	Cladrastis kentukea (Yellowwood American)	Cladrastis kentukea	1.5	Bareroot	2022 - Planting Spring - Replacement - Other	05/18/2022
295380	2925	Cedar Ave S	na	44.9486548	-93.24617313	OtherCityProperty (Pol-Fir-PW-P&Scem-etc	Cladrastis kentukea (Yellowwood American)	Cladrastis kentukea	1.5	Bareroot	2022 - Planting Spring - Replacement - Other	05/18/2022
296229	828	Upton Ave N	na	44.9869676	-93.31459726	Street Tree (Boulevard)	Platanus x acerifolia 'Bloodgood' (Planetree London 'Bloodgood')	Platanus x acerifolia 'Bloodgood'	1.5	Bareroot	2022 - Planting Spring - Replacement - Ash	05/18/2022
296238	710	Bryant Ave N	Bryant Ave N	44.98544775	-93.29170447	Street Tree (Boulevard)	Platanus x acerifolia 'Bloodgood' (Planetree London 'Bloodgood')	Platanus x acerifolia 'Bloodgood'	1.5	Bareroot	2022 - Planting Spring - Replacement - Other	05/18/2022
296244	1109	12th Ave N	Van White Memorial Blvd	44.99031278	-93.29436483	Street Tree (Boulevard)	Alnus hirsuta 'Harbin' (Alder Manchurian 'Prairie Horizon')	Alnus hirsuta 'Harbin'	1.5	Bareroot	2022 - Planting Spring - Replacement - Other	05/18/2022
296246	1010	Emerson Ave N	11th Ave N	44.98894967	-93.29397438	Street Tree (Boulevard)	Alnus hirsuta 'Harbin' (Alder Manchurian 'Prairie Horizon')	Alnus hirsuta 'Harbin'	1.5	Bareroot	2022 - Planting Spring - Replacement - Other	05/18/2022
296251	906	Emerson Ave N	na	44.98761055	-93.29402468	Street Tree (Boulevard)	Alnus hirsuta 'Harbin' (Alder Manchurian 'Prairie Horizon')	Alnus hirsuta 'Harbin'	1.5	Bareroot	2022 - Planting Spring - Replacement - Other	05/18/2022
296881	2600	East Minnehaha Pkwy	na	44.90480989	-93.25195484	Parkland/Golf Course	Picea abies (Spruce Norway)	Picea abies	60	Container #20	2022 - Planting Spring - More Trees Please	05/18/2022
301998	2210	Queen Ave N	na	45.00188573	-93.30941805	Street Tree (Boulevard)	Gymnocladus dioicus 'Espresso' (Coffeetree Kentucky 'Espresso')	Gymnocladus dioicus 'Espresso'	1.5	Bareroot	2022 - Planting Spring - Replacement - Other	05/18/2022
70842	1315	36th Ave NE	na	45.03348264	-93.24021457	Street Tree (Boulevard)	Maackia amurensis 'JFS-Schichtel1' (Maackia 'MaacNificent')	Maackia amurensis 'JFS-Schichtel1'	1.5	Container #20	2022 - Planting Spring - More Trees Please	05/19/2022
72248	1730	Hollywood Ave NE	na	45.03476579	-93.23344044	Street Tree (Boulevard)	Maackia amurensis 'JFS-Schichtel1' (Maackia 'MaacNificent')	Maackia amurensis 'JFS-Schichtel1'	1.5	Container #20	2022 - Planting Spring - Replacement - Ash	05/19/2022
73488	2001	19th Ave NE	Arthur St NE	45.00815056	-93.23196566	Street Tree (Boulevard)	Celtis occidentalis (*Hackberry Common)	Celtis occidentalis	1.5	Container #20	2022 - Planting Spring - Replacement - Other	05/19/2022
80946	1624	36th Ave NE	Ulysses St NE	45.03216847	-93.23647824	Street Tree (Boulevard)	Maackia amurensis 'JFS-Schichtel1' (Maackia 'MaacNificent')	Maackia amurensis 'JFS-Schichtel1'	1.5	Container #20	2022 - Planting Spring - More Trees Please	05/19/2022
81978	425	13th Ave SE	na	44.98176115	-93.23671785	Street Tree (Boulevard)	Celtis occidentalis 'JFS-KSU1' (Hackberry 'Prairie Sentinel')	Celtis occidentalis 'JFS-KSU1'	1.5	Container #20	2022 - Planting Spring - Replacement - Other	05/19/2022
82593	605	12th Ave SE	na	44.98383402	-93.23685436	Street Tree (Boulevard)	Celtis occidentalis 'JFS-KSU1' (Hackberry 'Prairie Sentinel')	Celtis occidentalis 'JFS-KSU1'	1.5	Container #20	2022 - Planting Spring - Replacement - Other	05/19/2022
83523	738	Tyler St NE	na	44.99816994	-93.24616287	Street Tree (Boulevard)	Celtis occidentalis 'JFS-KSU1' (Hackberry 'Prairie Sentinel')	Celtis occidentalis 'JFS-KSU1'	1.5	Container #20	2022 - Planting Spring - Replacement - Ash	05/19/2022
84404	906	22nd Ave SE	na	44.98686536	-93.22150543	Street Tree (Boulevard)	Alnus hirsuta 'Harbin' (Alder Manchurian 'Prairie Horizon')	Alnus hirsuta 'Harbin'	1.5	Bareroot	2022 - Planting Spring - Replacement - Other	05/19/2022
119537	1031	19th Ave NE	na	45.0079812	-93.2441847	Street Tree (Boulevard)	Maackia amurensis 'JFS-Schichtel1' (Maackia 'MaacNificent')	Maackia amurensis 'JFS-Schichtel1'	1.5	RootBag #30 Container	2022 - Planting Spring - Replacement - Other	05/19/2022
119872	1113	18 1/2 Ave NE	na	45.00699353	-93.2431053	Street Tree (Boulevard)	Maackia amurensis 'JFS-Schichtel1' (Maackia 'MaacNificent')	Maackia amurensis 'JFS-Schichtel1'	1.5	RootBag #30 Container	2022 - Planting Spring - Replacement - Other	05/19/2022
123072	1525	East River Pkwy	na	44.96211865	-93.21686417	Street Tree (Boulevard)	Celtis occidentalis (*Hackberry Common)	Celtis occidentalis	1.5	Container #20	2022 - Planting Spring - Replacement - Other	05/19/2022
123430	1555	East River Terr	na	44.9629697	-93.21568528	Street Tree (Boulevard)	Quercus macrocarpa 'JFS-KW3' (Oak Bur 'Urban Pinnacle')	Quercus macrocarpa 'JFS-KW3'	1.5	Container #20	2022 - Planting Spring - Replacement - Other	05/19/2022
125947	2001	Polk St NE	20th Ave NE	45.00895392	-93.24539556	Street Tree (Boulevard)	Maackia amurensis 'JFS-Schichtel1' (Maackia 'MaacNificent')	Maackia amurensis 'JFS-Schichtel1'	1.5	RootBag #30 Container	2022 - Planting Spring - Replacement - Other	05/19/2022
169702	957	18 1/2 Ave NE	na	45.00697935	-93.24578949	Street Tree (Boulevard)	Maackia amurensis 'JFS-Schichtel1' (Maackia 'MaacNificent')	Maackia amurensis 'JFS-Schichtel1'	1.5	RootBag #30 Container	2022 - Planting Spring - Replacement - Ash	05/19/2022
206144	2538	Quincy St NE	*na	45.01440363	-93.25097831	Street Tree (Boulevard)	Maackia amurensis 'JFS-Schichtel1' (Maackia 'MaacNificent')	Maackia amurensis 'JFS-Schichtel1'	1.5	Container #20	2022 - Planting Spring - Replacement - Ash	05/19/2022
206276	2538	Central Ave NE	Central Ave NE	45.01439415	-93.24747801	Street Tree (Boulevard)	Quercus bicolor (*Oak Bicolor - Swamp White)	Quercus bicolor	1.5	Container #15	2022 - Planting Spring - Replacement - Other	05/19/2022
206783	2523	4th St NE	*na	45.01393603	-93.2614801	Street Tree (Boulevard)	Maackia amurensis 'JFS-Schichtel1' (Maackia 'MaacNificent')	Maackia amurensis 'JFS-Schichtel1'	1.5	Container #20	2022 - Planting Spring - Replacement - Ash	05/19/2022
207318	2306	Quincy St NE	Quincy St NE	45.01107436	-93.2510073	Street Tree (Boulevard)	Larix laricina (Tamarack)	Larix laricina	1.5	Container #25	2022 - Planting Spring - Replacement - Other	05/19/2022
209207	2301	Madison St NE	23rd Ave NE	45.01113169	-93.25390325	Street Tree (Boulevard)	Maackia amurensis 'JFS-Schichtel1' (Maackia 'MaacNificent')	Maackia amurensis 'JFS-Schichtel1'	1.5	Container #20	2022 - Planting Spring - Replacement - Ash	05/19/2022
209749	723	24th Ave NE	24th Ave NE	45.01222378	-93.25127989	Street Tree (Boulevard)	Maackia amurensis 'JFS-Schichtel1' (Maackia 'MaacNificent')	Maackia amurensis 'JFS-Schichtel1'	1.5	Container #20	2022 - Planting Spring - Replacement - Other	05/19/2022
218328	1601	Pierce St NE	na	45.00225057	-93.23736413	Parkland/Golf Course	Pinus strobus (Pine Eastern White)	Pinus strobus	60	Container #20	2022 - Planting Spring - Replacement - Other	05/19/2022
218331	1601	Pierce St NE	na	45.00189782	-93.23993756	Parkland/Golf Course	Pinus strobus (Pine Eastern White)	Pinus strobus	60	Container #20	2022 - Planting Spring - Replacement - Other	05/19/2022
219735	2301	Hayes St NE	*na	45.01252201	-93.2347304	Parkland/Golf Course	Juniperus virginiana (Redcedar Eastern)	Juniperus virginiana	60	Container #20	2022 - Planting Spring - Replacement - Other	05/19/2022
219975	2301	Hayes St NE	*na	45.01274474	-93.23586931	Parkland/Golf Course	Juniperus virginiana (Redcedar Eastern)	Juniperus virginiana	60	Container #20	2022 - Planting Spring - Replacement - Ash	05/19/2022
273010	1815	Broadway St NE	na	44.99945676	-93.23270829	OtherCityProperty (Pol-Fir-PW-P&Scem-etc	Juniperus virginiana (Redcedar Eastern)	Juniperus virginiana	60	Container #20	2022 - Planting Spring - Replacement - Other	05/19/2022
293010	3400	Hayes St NE	34th Ave NE	45.03047592	-93.23483514	Street Tree (Boulevard)	Maackia amurensis 'JFS-Schichtel1' (Maackia 'MaacNificent')	Maackia amurensis 'JFS-Schichtel1'	1.5	Container #20	2022 - Planting Spring - More Trees Please	05/19/2022
295794	42	27th Ave SE	na	44.96620566	-93.22031447	Street Tree (Boulevard)	Ostrya virginiana 'JFS-KW5' (Ironwood 'Autumn Treasure')	Ostrya virginiana 'JFS-KW5'	1	Container #20	2022 - Planting Spring - More Trees Please	05/19/2022
296491	3255	Spring St NE	Godward St NE	44.99668764	-93.21417161	Easement Tree	Celtis occidentalis (*Hackberry Common)	Celtis occidentalis	1.5	Container #20	2022 - Planting Spring - More Trees Please	05/19/2022
296493	700	Godward St NE	na	44.99747825	-93.21396596	Street Tree (Boulevard)	Celtis occidentalis (*Hackberry Common)	Celtis occidentalis	1.5	Container #20	2022 - Planting Spring - More Trees Please	05/19/2022
296494	700	Godward St NE	na	44.99755222	-93.21397133	Street Tree (Boulevard)	Celtis occidentalis (*Hackberry Common)	Celtis occidentalis	1.5	Container #20	2022 - Planting Spring - More Trees Please	05/19/2022
296498	700	Godward St NE	na	44.99850906	-93.21397531	Street Tree (Boulevard)	Celtis occidentalis (*Hackberry Common)	Celtis occidentalis	1.5	Container #20	2022 - Planting Spring - More Trees Please	05/19/2022
296501	3001	Broadway St NE	na	44.99884381	-93.22039178	Street Tree (Boulevard)	Celtis occidentalis 'JFS-KSU1' (Hackberry 'Prairie Sentinel')	Celtis occidentalis 'JFS-KSU1'	1.5	Container #20	2022 - Planting Spring - More Trees Please	05/19/2022
296504	2811	Broadway St NE	na	44.99884682	-93.22062488	Street Tree (Boulevard)	Celtis occidentalis 'JFS-KSU1' (Hackberry 'Prairie Sentinel')	Celtis occidentalis 'JFS-KSU1'	1.5	Container #20	2022 - Planting Spring - More Trees Please	05/19/2022
296917	2520	Broadway St NE	na	44.99868665	-93.22450214	Street Tree (Boulevard)	Celtis occidentalis 'JFS-KSU1' (Hackberry 'Prairie Sentinel')	Celtis occidentalis 'JFS-KSU1'	1.5	Container #20	2022 - Planting Spring - More Trees Please	05/19/2022
296918	2520	Broadway St NE	na	44.99868047	-93.22471135	Street Tree (Boulevard)	Celtis occidentalis 'JFS-KSU1' (Hackberry 'Prairie Sentinel')	Celtis occidentalis 'JFS-KSU1'	1.5	Container #20	2022 - Planting Spring - More Trees Please	05/19/2022
296919	2520	Broadway St NE	na	44.99867478	-93.22495006	Street Tree (Boulevard)	Celtis occidentalis 'JFS-KSU1' (Hackberry 'Prairie Sentinel')	Celtis occidentalis 'JFS-KSU1'	1.5	Container #20	2022 - Planting Spring - More Trees Please	05/19/2022
297929	3311	Broadway St NE	na	44.99960639	-93.21563326	Street Tree (Boulevard)	Celtis occidentalis 'JFS-KSU1' (Hackberry 'Prairie Sentinel')	Celtis occidentalis 'JFS-KSU1'	1.5	Container #20	2022 - Planting Spring - More Trees Please	05/19/2022
297930	3311	Broadway St NE	na	44.9996538	-93.21553938	Street Tree (Boulevard)	Celtis occidentalis 'JFS-KSU1' (Hackberry 'Prairie Sentinel')	Celtis occidentalis 'JFS-KSU1'	1.5	Container #20	2022 - Planting Spring - More Trees Please	05/19/2022

297933	3311	Broadway St NE	na	44.99977708	-93.21530334	Street Tree (Boulevard)	Celtis occidentalis 'JFS-KSU1' (Hackberry 'Prairie Sentinel')	Celtis occidentalis 'JFS-KSU1'	1.5	Container #20	2022 - Planting Spring - More Trees Please	05/19/2022
297934	3311	Broadway St NE	na	44.9998264	-93.21521483	Street Tree (Boulevard)	Celtis occidentalis 'JFS-KSU1' (Hackberry 'Prairie Sentinel')	Celtis occidentalis 'JFS-KSU1'	1.5	Container #20	2022 - Planting Spring - More Trees Please	05/19/2022
70504	1217	18th Ave NE	na	45.00601848	-93.24136343	Street Tree (Boulevard)	Larix laricina (Tamarack)	Larix laricina	1.5	B & B	2022 - Planting Spring - Replacement - Ash	05/20/2022
74667	2305	Taft St NE	na	45.01166887	-93.22413643	Street Tree (Boulevard)	Larix laricina (Tamarack)	Larix laricina	1.5	B & B	2022 - Planting Spring - Replacement - Other	05/20/2022
119240	1003	19th Ave NE	Polk St NE	45.00815803	-93.24552637	Street Tree (Boulevard)	Larix laricina (Tamarack)	Larix laricina	1.5	Container #25	2022 - Planting Spring - Citizen	05/20/2022
125763	1959	Stinson Pkwy	22nd Ave NE	45.00951833	-93.22605694	Street Tree (Boulevard)	Larix laricina (Tamarack)	Larix laricina	1.5	B & B	2022 - Planting Spring - Replacement - Other	05/20/2022
128090	2218	Roosevelt St NE	na	45.01041003	-93.22546478	Street Tree (Boulevard)	Gymnocladus dioicus 'McKBranched' (Coffeetree Kentucky 'Deca	Gymnocladus dioicus 'McKBranched'	1.5	B & B	2022 - Planting Spring - Citizen	05/20/2022
128714	2301	Stinson Pkwy	23rd Ave NE	45.01144962	-93.22612492	Street Tree (Boulevard)	Larix laricina (Tamarack)	Larix laricina	1.5	B & B	2022 - Planting Spring - Replacement - Ash	05/20/2022
198984	3400	15th Ave S	*na	44.94084719	-93.2544043	Parkland/Golf Course	Quercus bicolor (*Oak Bicolor - Swamp White)	Quercus bicolor	1.5	Container #15	2022 - Planting Spring - Tribute Tree	05/20/2022
217811	1139	Fillmore St NE	na	44.99995013	-93.24217499	Street Tree (Boulevard)	Larix laricina (Tamarack)	Larix laricina	2	Container #25	2022 - Planting Spring - Replacement - Ash	05/20/2022
217826	1601	Pierce St NE	Fillmore St NE	45.00089068	-93.24213301	Parkland/Golf Course	Juniperus virginiana (Redcedar Eastern)	Juniperus virginiana	48	Container #15	2022 - Planting Spring - Replacement - Other	05/20/2022
218128	1601	Pierce St NE	14th Ave NE	45.00161546	-93.24140731	Parkland/Golf Course	Juniperus virginiana (Redcedar Eastern)	Juniperus virginiana	48	Container #15	2022 - Planting Spring - Replacement - Other	05/20/2022
218248	1601	Pierce St NE	Fillmore St NE	45.00434492	-93.24215664	Parkland/Golf Course	Pinus strobus (Pine Eastern White)	Pinus strobus	60	Container #20	2022 - Planting Spring - Replacement - Other	05/20/2022
218352	1520	Johnson St NE	Johnson St NE	45.00414858	-93.23690896	Parkland/Golf Course	Juniperus virginiana (Redcedar Eastern)	Juniperus virginiana	48	Container #15	2022 - Planting Spring - Replacement - Other	05/20/2022
218619	1601	Pierce St NE	*na	45.00326048	-93.23897129	Parkland/Golf Course	Pinus strobus (Pine Eastern White)	Pinus strobus	60	Container #20	2022 - Planting Spring - Replacement - Other	05/20/2022
218687	1601	Pierce St NE	na	45.00404978	-93.23876507	Parkland/Golf Course	Juniperus virginiana (Redcedar Eastern)	Juniperus virginiana	48	Container #15	2022 - Planting Spring - Replacement - Other	05/20/2022
295805	1901	Walden Pl	na	45.00826046	-93.22487153	OtherCityProperty (Pol-Fir-PW-P&Scem-etc	Gymnocladus dioicus 'McKBranched' (Coffeetree Kentucky 'Deca	Gymnocladus dioicus 'McKBranched'	1.5	B & B	2022 - Planting Spring - Replacement - Ash	05/20/2022
297579	2000	Fillmore St NE	na	45.00908369	-93.24235195	Street Tree (Boulevard)	Gymnocladus dioicus 'McKBranched' (Coffeetree Kentucky 'Deca	Gymnocladus dioicus 'McKBranched'	1.5	B & B	2022 - Planting Spring - More Trees Please	05/20/2022
62332	1101	Harmon Pl	na	44.97410326	-93.27859796	Street Tree (Boulevard)	Carpinus caroliniana (Beech Blue - Musclewood)	Carpinus caroliniana	1.5	Container #20	2022 - Planting Spring - Replacement - Other	05/23/2022
62343	111	9th St S	Marquette Ave	44.97428597	-93.2727392	Street Tree (Boulevard)	Ginkgo biloba 'Autumn Gold' (Ginkgo 'Autumn Gold')	Ginkgo biloba 'Autumn Gold'	1.5	Container #20	2022 - Planting Spring - Replacement - Other	05/23/2022
63867	601	1st Ave N	7th St N	44.97860027	-93.27556303	Street Tree (Boulevard)	Celtis occidentalis (*Hackberry Common)	Celtis occidentalis	1.5	Container #20	2022 - Planting Spring - Replacement - Other	05/23/2022
63869	601	1st Ave N	7th St N	44.97869743	-93.27570553	Street Tree (Boulevard)	Celtis occidentalis (*Hackberry Common)	Celtis occidentalis	1.5	Container #20	2022 - Planting Spring - Replacement - Other	05/23/2022
67663	222	2nd St N	na	44.98527029	-93.27102073	Street Tree (Boulevard)	Celtis occidentalis (*Hackberry Common)	Celtis occidentalis	1.5	Container #20	2022 - Planting Spring - Replacement - Other	05/23/2022
67972	2711	Dupont Ave N	na	45.00813301	-93.29312061	Street Tree (Boulevard)	Alnus hirsuta 'Harbin' (Alder Manchurian 'Prairie Horizon')	Alnus hirsuta 'Harbin'	1.5	B & B	2022 - Planting Spring - Replacement - Ash	05/23/2022
67998	2919	Dupont Ave N	na	45.01011965	-93.29313156	Street Tree (Boulevard)	Alnus hirsuta 'Harbin' (Alder Manchurian 'Prairie Horizon')	Alnus hirsuta 'Harbin'	1.5	B & B	2022 - Planting Spring - Replacement - Other	05/23/2022
68005	2931	Dupont Ave N	na	45.01057243	-93.29313708	Street Tree (Boulevard)	Alnus hirsuta 'Harbin' (Alder Manchurian 'Prairie Horizon')	Alnus hirsuta 'Harbin'	1.5	B & B	2022 - Planting Spring - Replacement - Other	05/23/2022
68136	2727	Aldrich Ave N	na	45.00852846	-93.28933595	Street Tree (Boulevard)	Alnus hirsuta 'Harbin' (Alder Manchurian 'Prairie Horizon')	Alnus hirsuta 'Harbin'	1.5	B & B	2022 - Planting Spring - Replacement - Ash	05/23/2022
68137	2726	Aldrich Ave N	na	45.00855258	-93.28919027	Street Tree (Boulevard)	Alnus hirsuta 'Harbin' (Alder Manchurian 'Prairie Horizon')	Alnus hirsuta 'Harbin'	1.5	B & B	2022 - Planting Spring - Replacement - Ash	05/23/2022
68144	2714	Aldrich Ave N	na	45.0082109	-93.28918656	Street Tree (Boulevard)	Alnus hirsuta 'Harbin' (Alder Manchurian 'Prairie Horizon')	Alnus hirsuta 'Harbin'	1.5	B & B	2022 - Planting Spring - Replacement - Ash	05/23/2022
118971	10	10th St S	na	44.97557124	-93.27770154	Street Tree (Boulevard)	Celtis occidentalis (*Hackberry Common)	Celtis occidentalis	1.5	Container #20	2022 - Planting Spring - Replacement - Other	05/23/2022
119030	100	1st St S	na	44.98363023	-93.26603532	Street Tree (Boulevard)	Amelanchier x grandiflora 'Autumn Brilliance' (Serviceberry 'Aut	Amelanchier x grandiflora 'Autumn Brilliance'	1.5	Container #20	2022 - Planting Spring - Replacement - Other	05/23/2022
120253	1201	Yale Pl	12th St S	44.97276041	-93.27856929	Street Tree (Boulevard)	Maackia amurensis 'JFS-Schichtel1' (Maackia 'MaacNificent')	Maackia amurensis 'JFS-Schichtel1'	1.5	Container #20	2022 - Planting Spring - Replacement - Other	05/23/2022
126328	2024	Aldrich Ave N	21st Ave N	45.00018597	-93.2890934	Street Tree (Boulevard)	Alnus hirsuta 'Harbin' (Alder Manchurian 'Prairie Horizon')	Alnus hirsuta 'Harbin'	1.5	B & B	2022 - Planting Spring - Replacement - Other	05/23/2022
126558	2101	East River Terr	na	44.95678699	-93.21010103	Parkland/Golf Course	Gymnocladus dioicus 'Espresso' (Coffeetree Kentucky 'Espresso')	Gymnocladus dioicus 'Espresso'	1.5	Bareroot	2022 - Planting Spring - Replacement - Other	05/23/2022
127021	2122	Emerson Ave N	na	45.00116207	-93.29402492	Street Tree (Boulevard)	Alnus hirsuta 'Harbin' (Alder Manchurian 'Prairie Horizon')	Alnus hirsuta 'Harbin'	1.5	B & B	2022 - Planting Spring - Replacement - Ash	05/23/2022
127132	2128	Dupont Ave N	na	45.00134955	-93.29250825	Street Tree (Boulevard)	Alnus hirsuta 'Harbin' (Alder Manchurian 'Prairie Horizon')	Alnus hirsuta 'Harbin'	1.5	B & B	2022 - Planting Spring - Replacement - Other	05/23/2022
133122	2615	Lyndale Ave N	na	45.00644799	-93.28808303	Street Tree (Boulevard)	Alnus hirsuta 'Harbin' (Alder Manchurian 'Prairie Horizon')	Alnus hirsuta 'Harbin'	1.5	B & B	2022 - Planting Spring - Replacement - Ash	05/23/2022
133472	2627	Lyndale Ave N	na	45.00676388	-93.28807399	Street Tree (Boulevard)	Alnus hirsuta 'Harbin' (Alder Manchurian 'Prairie Horizon')	Alnus hirsuta 'Harbin'	1.5	B & B	2022 - Planting Spring - Replacement - Ash	05/23/2022
135111	2723	Lyndale Ave N	na	45.00846319	-93.28807925	Street Tree (Boulevard)	Alnus hirsuta 'Harbin' (Alder Manchurian 'Prairie Horizon')	Alnus hirsuta 'Harbin'	1.5	B & B	2022 - Planting Spring - Replacement - Ash	05/23/2022
136460	2815	Lyndale Ave N	na	45.0089944	-93.28808239	Street Tree (Boulevard)	Alnus hirsuta 'Harbin' (Alder Manchurian 'Prairie Horizon')	Alnus hirsuta 'Harbin'	1.5	B & B	2022 - Planting Spring - Replacement - Ash	05/23/2022
138160	2918	Aldrich Ave N	na	45.01009167	-93.28919293	Street Tree (Boulevard)	Alnus hirsuta 'Harbin' (Alder Manchurian 'Prairie Horizon')	Alnus hirsuta 'Harbin'	1.5	B & B	2022 - Planting Spring - Replacement - Ash	05/23/2022
139027	30	10th St S	na	44.97495066	-93.27673845	Street Tree (Boulevard)	Maackia amurensis 'JFS-Schichtel1' (Maackia 'MaacNificent')	Maackia amurensis 'JFS-Schichtel1'	1.5	Container #20	2022 - Planting Spring - Replacement - Other	05/23/2022
142093	325	4th Ave N	na	44.98847737	-93.26903457	Street Tree (Boulevard)	Celtis occidentalis (*Hackberry Common)	Celtis occidentalis	1.5	Container #20	2022 - Planting Spring - Replacement - Other	05/23/2022
167454	621	6th Ave N	na	44.98356699	-93.28696483	Street Tree (Boulevard)	Celtis occidentalis (*Hackberry Common)	Celtis occidentalis	1.5	Container #20	2022 - Planting Spring - Replacement - Other	05/23/2022
169165	730	4th St N	na	44.98673711	-93.2804158	Street Tree (Boulevard)	Catalpa speciosa (Catalpa Northern)	Catalpa speciosa	1.5	Bareroot	2022 - Planting Spring - Volunteer Event	05/23/2022
169177	730	4th St N	na	44.98661301	-93.28023983	Street Tree (Boulevard)	Catalpa speciosa (Catalpa Northern)	Catalpa speciosa	1.5	Bareroot	2022 - Planting Spring - Volunteer Event	05/23/2022
215470	2600	Ridgway Pkwy	na	45.00417518	-93.21443008	Parkland/Golf Course	Picea glauca 'Densata' (Spruce White 'Black Hills')	Picea glauca 'Densata'	48	Container #20	2022 - Planting Spring - More Trees Please	05/23/2022
215471	2600	Ridgway Pkwy	na	45.00409031	-93.21450892	Street Tree (Boulevard)	Picea glauca 'Densata' (Spruce White 'Black Hills')	Picea glauca 'Densata'	48	Container #20	2022 - Planting Spring - More Trees Please	05/23/2022
226334	105	West River Pkwy N	na	44.98581184	-93.26606437	Parkland/Golf Course	Gymnocladus dioicus 'Espresso' (Coffeetree Kentucky 'Espresso')	Gymnocladus dioicus 'Espresso'	1.5	Container #20	2022 - Planting Spring - Replacement - Other	05/23/2022
226362	105	West River Pkwy N	na	44.98465745	-93.26465678	Parkland/Golf Course	Malus 'Spring Snow' (Crabapple 'Spring Snow')	Malus 'Spring Snow'	1.5	Bareroot	2022 - Planting Spring - Replacement - Other	05/23/2022
228809	1111	Marquette Ave	Marquette Ave	44.97210446	-93.27420741	Street Tree (Boulevard)	Maackia amurensis 'JFS-Schichtel1' (Maackia 'MaacNificent')	Maackia amurensis 'JFS-Schichtel1'	1.5	Container #20	2022 - Planting Spring - More Trees Please	05/23/2022
228983	94	Marquette Ave	Marquette Ave	44.97379561	-93.27313327	Street Tree (Boulevard)	Platanus x acerifolia 'Bloodgood' (Planetree London 'Bloodgood')	Platanus x acerifolia 'Bloodgood'	1.5	Container #20	2022 - Planting Spring - Replacement - Other	05/23/2022
228984	94	10th St S	Marquette Ave	44.97386961	-93.27307829	Street Tree (Boulevard)	Platanus x acerifolia 'Bloodgood' (Planetree London 'Bloodgood')	Platanus x acerifolia 'Bloodgood'	1.5	Container #20	2022 - Planting Spring - Replacement - Other	05/23/2022
237294	2627	Xerxes Ave N	na	45.00669993	-93.3184019	Parkland/Golf Course	Gymnocladus dioicus 'Espresso' (Coffeetree Kentucky 'Espresso')	Gymnocladus dioicus 'Espresso'	1.5	Bareroot	2022 - Planting Spring - Replacement - Other	05/23/2022
242013	2600	East Minnehaha Pkwy	West Lake Nokomis Pkwy	44.90443932	-93.25244955	Parkland/Golf Course	Salix 'Prairie Cascade' (Willow 'Prairie Cascade')	Salix 'Prairie Cascade'	18	Container #03	2022 - Planting Spring - Tube Tree	05/23/2022
245031	109	7th St S	Marquette Ave	44.97609233	-93.27092615	Street Tree (Boulevard)	Amelanchier x grandiflora 'Autumn Brilliance' (Serviceberry 'Aut	Amelanchier x grandiflora 'Autumn Brilliance'	1.5	Container #20	2022 - Planting Spring - Replacement - Other	05/23/2022
245039	73	5th St S	Marquette Ave	44.97800449	-93.26959477	Street Tree (Boulevard)	Celtis occidentalis (*Hackberry Common)	Celtis occidentalis	1.5	Container #20	2022 - Planting Spring - Replacement - Other	05/23/2022
246844	315	Nicollet Mall	Marquette Ave	44.98000638	-93.26790667	Street Tree (Boulevard)	Ginkgo biloba 'Autumn Gold' (Ginkgo 'Autumn Gold')	Ginkgo biloba 'Autumn Gold'	1.5	Container #20	2022 - Planting Spring - Replacement - Other	05/23/2022
246845	315	Nicollet Mall	Marquette Ave	44.97994761	-93.26795692	Street Tree (Boulevard)	Ginkgo biloba 'Autumn Gold' (Ginkgo 'Autumn Gold')	Ginkgo biloba 'Autumn Gold'	1.5	Bareroot	2022 - Planting Spring - Replacement - Other	05/23/2022
247551	1800	Lake St W	Lake St W	44.95060234	-93.3129407	Woodland/Natural Area	Populus tremuloides (Aspen Trembling)	Populus tremuloides	18	Bareroot Whip	2022 - Planting Spring - Tube Tree - Ash Rplcmnt	05/23/2022
248048	1800	Lake St W	Lake St W	44.95070807	-93.31271188	Parkland/Golf Course	Populus tremuloides (Aspen Trembling)	Populus tremuloides	18	Bareroot Whip	2022 - Planting Spring - Tube Tree - Ash Rplcmnt	05/23/2022
248050	1800	Lake St W	Lake St W	44.95072286	-93.31281709	Parkland/Golf Course	Populus tremuloides (Aspen Trembling)	Populus tremuloides	18	Bareroot Whip	2022 - Planting Spring - Tube Tree - Ash Rplcmnt	05/23/2022
248116	1800	Lake St W	Lake St W	44.95070378	-93.31262803	Parkland/Golf Course	Populus tremuloides (Aspen Trembling)	Populus tremuloides	18	Bareroot Whip	2022 - Planting Spring - Tube Tree - Ash Rplcmnt	05/23/2022
248117	1800	Lake St W	Lake St W	44.95069797	-93.31264688	Parkland/Golf Course	Populus tremuloides (Aspen Trembling)	Populus tremuloides	18	Bareroot Whip	2022 - Planting Spring - Tube Tree - Ash Rplcmnt	05/23/2022
248125	1800	Lake St W	Lake St W	44.95068458	-93.31288709	Parkland/Golf Course	Populus tremuloides (Aspen Trembling)	Populus tremuloides	18	Bareroot Whip	2022 - Planting Spring - Tube Tree - Ash Rplcmnt	05/23/2022
250710	811	Lasalle Ave	Lasalle Ave	44.97619007	-93.27459203	Street Tree (Boulevard)	Cladrastis kentukea (Yellowwood American)	Cladrastis kentukea	1.5	Container #25	2022 - Planting Spring - Replacement - Other	05/23/2022
250711	811	Lasalle Ave	Lasalle Ave	44.97613338	-93.27464019	Street Tree (Boulevard)	Cladrastis kentukea (Yellowwood American)	Cladrastis kentukea	1.5	Container #25	2022 - Planting Spring - Replacement - Other	05/23/2022
250808	1128	Lasalle Ave	*na	44.97294115	-93.2776723	Street Tree (Boulevard)	Tilia americana 'McKSentry' (Linden American 'American Sentry')	Tilia americana 'McKSentry'	1.5	Container #20	2022 - Planting Spring - Replacement - Other	05/23/2022
250817	1128	Lasalle Ave	*na	44.9731057	-93.27751477	Street Tree (Boulevard)	Phellodendron amurense 'His Majesty' (Corktree 'His Majesty')	Phellodendron amurense 'His Majesty'	1.5	Container #15	2022 - Planting Spring - Replacement - Other	05/23/2022
251865	1101	Lasalle Ave	Lasalle Ave	44.97335844	-93.27700411	Street Tree (Boulevard)	Tilia x flavescens 'Glenleven' (Linden Littleleaf 'Glenleven')	Tilia x flavescens 'Glenleven'	1.5	B & B	2022 - Planting Spring - Replacement - Other	05/23/2022
260848	101	5th St S	Marquette Ave	44.97800787	-93.26934809	Street Tree (Boulevard)	Syringa reticulata (*Lilac Japanese Tree)	Syringa reticulata	1.5	Container #20	2022 - Planting Spring - Replacement - Other	05/23/2022
268324	830	Hennepin Ave	Hawthorne Ave	44.97714907	-93.27744761	Street Tree (Boulevard)	Celtis occidentalis (*Hackberry Common)	Celtis occidentalis	1.5	Container #20	2022 - Planting Spring - Replacement - Other	05/23/2022
284864	1111	Theodore Wirth Pkwy	Theodore Wirth Pkwy	44.97533571	-93.32820412	Parkland/Golf Course	Quercus rubra (*Oak Northern Red)	Quercus rubra	18	Bareroot Whip	2022 - Planting Spring - Tube Tree - Ash Rplcmnt	05/23/2022
284865	1111	Theodore Wirth Pkwy	Theodore Wirth Pkwy	44.97537177	-93.32819339	Parkland/Golf Course	Quercus rubra (*Oak Northern Red)	Quercus rubra	18	Bareroot Whip	2022 - Planting Spring - Tube Tree - Ash Rplcmnt	05/23/2022
284866	1111	Theodore Wirth Pkwy	Theodore Wirth Pkwy	44.97540402	-93.32818267	Parkland/Golf Course	Quercus rubra (*Oak Northern Red)	Quercus rubra	18	Bareroot Whip	2022 - Planting Spring - Tube Tree - Ash Rplcmnt	05/23/2022
284867	1111	Theodore Wirth Pkwy	Theodore Wirth Pkwy	44.97542679	-93.32820949	Parkland/Golf Course	Quercus rubra (*Oak Northern Red)	Quercus rubra	18	Bareroot Whip	2022 - Planting Spring - Tube Tree - Ash Rplcmnt	05/23/2022
284870	1111	Theodore Wirth Pkwy	Theodore Wirth Pkwy	44.97545715	-93.32821753	Parkland/Golf Course	Quercus rubra (*Oak Northern Red)	Quercus rubra	18	Bareroot Whip	2022 - Planting Spring - Tube Tree - Ash Rplcmnt	05/23/2022
284873	1111	Theodore Wirth Pkwy	Theodore Wirth Pkwy	44.97500746	-93.32835969	Parkland/Golf Course	Quercus rubra (*Oak Northern Red)	Quercus rubra	18	Bareroot Whip	2022 - Planting Spring - Tube Tree - Ash Rplcmnt	05/23/2022
284874	1111	Theodore Wirth Pkwy	Theodore Wirth Pkwy	44.97544576	-93.32796809	Parkland/Golf Course	Quercus rubra (*Oak Northern Red)	Quercus rubra	18	Bareroot Whip	2022 - Planting Spring - Tube Tree - Ash Rplcmnt	05/23/2022
284875	1111	Theodore Wirth Pkwy	Theodore Wirth Pkwy	44.97548751	-93.32824167	Parkland/Golf Course	Quercus rubra (*Oak Northern Red)	Quercus rubra	18	Bareroot Whip	2022 - Planting Spring - Tube Tree - Ash Rplcmnt	05/23/2022
284906	1111	Theodore Wirth Pkwy	Theodore Wirth Pkwy	44.97540748	-93.3278661	Parkland/Golf Course	Quercus rubra (*Oak Northern Red)	Quercus rubra	18	Bareroot Whip	2022 - Planting Spring - Tube Tree - Ash Rplcmnt	05/23/2022
284907	1111	Theodore Wirth Pkwy	Theodore Wirth Pkwy	44.97543783	-93.32794388	Parkland/Golf Course	Quercus rubra (*Oak Northern Red)	Quercus rubra	18	Bareroot Whip	2022 - Planting Spring - Tube Tree - Ash Rplcmnt	05/23/2022
284909	1111	Theodore Wirth Pkwy	Theodore Wirth Pkwy	44.97542171	-93.32791303	Parkland/Golf Course	Quercus rubra (*Oak Northern Red)	Quercus rubra	18	Bareroot Whip	2022 - Planting Spring - Tube Tree - Ash Rplcmnt	05/23/2022
284911	1111	Theodore Wirth Pkwy	Theodore Wirth Pkwy	44.97539494	-93.32790147	Parkland/Golf Course	Quercus rubra (*Oak Northern Red)	Quercus rubra	18	Bareroot Whip	2022 - Planting Spring - Tube Tree - Ash Rplcmnt	05/23/2022
284912	1111	Theodore Wirth Pkwy	Theodore Wirth Pkwy	44.97493861	-93.32823943	Parkland/Golf Course	Quercus rubra (*Oak Northern Red)	Quercus rubra	18	Bareroot Whip	2022 - Planting Spring - Tube Tree - Ash Rplcmnt	05/23/2022
284913	1111	Theodore Wirth Pkwy	Theodore Wirth Pkwy	44.97503538	-93.32824211	Parkland/Golf Course	Quercus rubra (*Oak Northern Red)	Quercus rubra	18	Bareroot Whip	2022 - Planting Spring - Tube Tree - Ash Rplcmnt	05/23/2022
284916	1111	Theodore Wirth Pkwy	Theodore Wirth Pkwy	44.97544614	-93.32779668	Parkland/Golf Course	Quercus rubra (*Oak Northern Red)	Quercus rubra	18	Bareroot Whip	2022 - Planting Spring - Tube Tree - Ash Rplcmnt	05/23/2022
284917	1111	Theodore Wirth Pkwy	Theodore Wirth Pkwy	44.97546986	-93.32782082	Parkland/Golf Course	Quercus rubra (*Oak Northern Red)	Quercus rubra	18	Bareroot Whip	2022 - Planting Spring - Tube Tree - Ash Rplcmnt	05/23/2022
284918	1111	Theodore Wirth Pkwy	Theodore Wirth Pkwy	44.97545753	-93.32787715	Parkland/Golf Course	Quercus rubra (*Oak Northern Red)	Quercus rubra	18	Bareroot Whip	2022 - Planting Spring - Tube Tree - Ash Rplcmnt	05/23/2022

284919	1111	Theodore Wirth Pkwy	Theodore Wirth Pkwy	44.9755913	-93.32794554	Parkland/Golf Course	Quercus rubra (*Oak Northern Red)	Quercus rubra	18	Bareroot Whip	2022 - Planting Spring - Tube Tree - Ash Rplcmnt	05/23/2022
284920	1111	Theodore Wirth Pkwy	Theodore Wirth Pkwy	44.97564347	-93.32797236	Parkland/Golf Course	Quercus rubra (*Oak Northern Red)	Quercus rubra	18	Bareroot Whip	2022 - Planting Spring - Tube Tree - Ash Rplcmnt	05/23/2022
284921	1111	Theodore Wirth Pkwy	Theodore Wirth Pkwy	44.97550686	-93.32770817	Parkland/Golf Course	Quercus rubra (*Oak Northern Red)	Quercus rubra	18	Bareroot Whip	2022 - Planting Spring - Tube Tree - Ash Rplcmnt	05/23/2022
284923	1111	Theodore Wirth Pkwy	Theodore Wirth Pkwy	44.97621364	-93.32750834	Parkland/Golf Course	Quercus rubra (*Oak Northern Red)	Quercus rubra	18	Bareroot Whip	2022 - Planting Spring - Tube Tree - Ash Rplcmnt	05/23/2022
284932	1111	Theodore Wirth Pkwy	Theodore Wirth Pkwy	44.97626309	-93.32818476	Parkland/Golf Course	Quercus rubra (*Oak Northern Red)	Quercus rubra	18	Bareroot Whip	2022 - Planting Spring - Tube Tree - Ash Rplcmnt	05/23/2022
284933	1111	Theodore Wirth Pkwy	Theodore Wirth Pkwy	44.97626688	-93.32756919	Parkland/Golf Course	Quercus rubra (*Oak Northern Red)	Quercus rubra	18	Bareroot Whip	2022 - Planting Spring - Tube Tree - Ash Rplcmnt	05/23/2022
284934	1111	Theodore Wirth Pkwy	Theodore Wirth Pkwy	44.97627257	-93.32812843	Parkland/Golf Course	Quercus rubra (*Oak Northern Red)	Quercus rubra	18	Bareroot Whip	2022 - Planting Spring - Tube Tree - Ash Rplcmnt	05/23/2022
284935	1111	Theodore Wirth Pkwy	Theodore Wirth Pkwy	44.97628585	-93.32804529	Parkland/Golf Course	Quercus rubra (*Oak Northern Red)	Quercus rubra	18	Bareroot Whip	2022 - Planting Spring - Tube Tree - Ash Rplcmnt	05/23/2022
284939	1111	Theodore Wirth Pkwy	Theodore Wirth Pkwy	44.97630736	-93.32760817	Parkland/Golf Course	Quercus rubra (*Oak Northern Red)	Quercus rubra	18	Bareroot Whip	2022 - Planting Spring - Tube Tree - Ash Rplcmnt	05/23/2022
284940	1111	Theodore Wirth Pkwy	Theodore Wirth Pkwy	44.97635669	-93.32762158	Parkland/Golf Course	Quercus rubra (*Oak Northern Red)	Quercus rubra	18	Bareroot Whip	2022 - Planting Spring - Tube Tree - Ash Rplcmnt	05/23/2022
284941	1111	Theodore Wirth Pkwy	Theodore Wirth Pkwy	44.97638515	-93.32766718	Parkland/Golf Course	Quercus rubra (*Oak Northern Red)	Quercus rubra	18	Bareroot Whip	2022 - Planting Spring - Tube Tree - Ash Rplcmnt	05/23/2022
284942	1111	Theodore Wirth Pkwy	Theodore Wirth Pkwy	44.97628554	-93.32807622	Parkland/Golf Course	Quercus rubra (*Oak Northern Red)	Quercus rubra	18	Bareroot Whip	2022 - Planting Spring - Tube Tree - Ash Rplcmnt	05/23/2022
284956	19	8th St S	na	44.97702604	-93.27578985	Street Tree (Boulevard)	Tilia americana 'Boulevard' (Linden American 'Boulevard')	Tilia americana 'Boulevard'	1.5	Bareroot	2022 - Planting Spring - Replacement - Other	05/23/2022
284960	17	7th St S	8th St S	44.97680167	-93.27503682	Street Tree (Boulevard)	Maackia amurensis 'JFS-Schichtel1' (Maackia 'MaacNificent')	Maackia amurensis 'JFS-Schichtel1'	1.5	Container #20	2022 - Planting Spring - Replacement - Other	05/23/2022
284961	733	Hennepin Ave	8th St S	44.97701513	-93.27549548	Street Tree (Boulevard)	Ginkgo biloba 'Autumn Gold' (Ginkgo 'Autumn Gold')	Ginkgo biloba 'Autumn Gold'	1.5	Bareroot	2022 - Planting Spring - Replacement - Other	05/23/2022
285109	1111	Theodore Wirth Pkwy	Theodore Wirth Pkwy	44.97648074	-93.32835081	Parkland/Golf Course	Quercus rubra (*Oak Northern Red)	Quercus rubra	18	Bareroot Whip	2022 - Planting Spring - Tube Tree - Ash Rplcmnt	05/23/2022
285112	1111	Theodore Wirth Pkwy	Theodore Wirth Pkwy	44.97625685	-93.32823279	Parkland/Golf Course	Quercus rubra (*Oak Northern Red)	Quercus rubra	18	Bareroot Whip	2022 - Planting Spring - Tube Tree - Ash Rplcmnt	05/23/2022
285115	1111	Theodore Wirth Pkwy	Theodore Wirth Pkwy	44.97630998	-93.32799273	Parkland/Golf Course	Quercus rubra (*Oak Northern Red)	Quercus rubra	18	Bareroot Whip	2022 - Planting Spring - Tube Tree - Ash Rplcmnt	05/23/2022
285117	1111	Theodore Wirth Pkwy	Theodore Wirth Pkwy	44.97649402	-93.32840982	Parkland/Golf Course	Quercus rubra (*Oak Northern Red)	Quercus rubra	18	Bareroot Whip	2022 - Planting Spring - Tube Tree - Ash Rplcmnt	05/23/2022
285121	1111	Theodore Wirth Pkwy	Theodore Wirth Pkwy	44.97649782	-93.3283213	Parkland/Golf Course	Quercus rubra (*Oak Northern Red)	Quercus rubra	18	Bareroot Whip	2022 - Planting Spring - Tube Tree - Ash Rplcmnt	05/23/2022
285123	1111	Theodore Wirth Pkwy	Theodore Wirth Pkwy	44.97653007	-93.32829448	Parkland/Golf Course	Quercus rubra (*Oak Northern Red)	Quercus rubra	18	Bareroot Whip	2022 - Planting Spring - Tube Tree - Ash Rplcmnt	05/23/2022
285412	1111	Theodore Wirth Pkwy	Theodore Wirth Pkwy	44.97675671	-93.32777732	Parkland/Golf Course	Quercus rubra (*Oak Northern Red)	Quercus rubra	18	Bareroot Whip	2022 - Planting Spring - Tube Tree - Ash Rplcmnt	05/23/2022
285413	1111	Theodore Wirth Pkwy	Theodore Wirth Pkwy	44.97673869	-93.32781621	Parkland/Golf Course	Quercus rubra (*Oak Northern Red)	Quercus rubra	18	Bareroot Whip	2022 - Planting Spring - Tube Tree - Ash Rplcmnt	05/23/2022
285414	1111	Theodore Wirth Pkwy	Theodore Wirth Pkwy	44.97672825	-93.3278484	Parkland/Golf Course	Quercus rubra (*Oak Northern Red)	Quercus rubra	18	Bareroot Whip	2022 - Planting Spring - Tube Tree - Ash Rplcmnt	05/23/2022
285415	1111	Theodore Wirth Pkwy	Theodore Wirth Pkwy	44.97671592	-93.32787522	Parkland/Golf Course	Quercus rubra (*Oak Northern Red)	Quercus rubra	18	Bareroot Whip	2022 - Planting Spring - Tube Tree - Ash Rplcmnt	05/23/2022
285416	1111	Theodore Wirth Pkwy	Theodore Wirth Pkwy	44.97642942	-93.32839691	Parkland/Golf Course	Quercus rubra (*Oak Northern Red)	Quercus rubra	18	Bareroot Whip	2022 - Planting Spring - Tube Tree - Ash Rplcmnt	05/23/2022
285417	1111	Theodore Wirth Pkwy	Theodore Wirth Pkwy	44.976733	-93.32700618	Parkland/Golf Course	Quercus rubra (*Oak Northern Red)	Quercus rubra	18	Bareroot Whip	2022 - Planting Spring - Tube Tree - Ash Rplcmnt	05/23/2022
285418	1111	Theodore Wirth Pkwy	Theodore Wirth Pkwy	44.97670635	-93.32701029	Parkland/Golf Course	Quercus rubra (*Oak Northern Red)	Quercus rubra	18	Bareroot Whip	2022 - Planting Spring - Tube Tree - Ash Rplcmnt	05/23/2022
285419	1111	Theodore Wirth Pkwy	Theodore Wirth Pkwy	44.97675663	-93.32701566	Parkland/Golf Course	Quercus rubra (*Oak Northern Red)	Quercus rubra	18	Bareroot Whip	2022 - Planting Spring - Tube Tree - Ash Rplcmnt	05/23/2022
285420	1111	Theodore Wirth Pkwy	Theodore Wirth Pkwy	44.97686288	-93.32707332	Parkland/Golf Course	Quercus rubra (*Oak Northern Red)	Quercus rubra	18	Bareroot Whip	2022 - Planting Spring - Tube Tree - Ash Rplcmnt	05/23/2022
285421	1111	Theodore Wirth Pkwy	Theodore Wirth Pkwy	44.97684865	-93.32705053	Parkland/Golf Course	Quercus rubra (*Oak Northern Red)	Quercus rubra	18	Bareroot Whip	2022 - Planting Spring - Tube Tree - Ash Rplcmnt	05/23/2022
285422	1111	Theodore Wirth Pkwy	Theodore Wirth Pkwy	44.97682019	-93.32703309	Parkland/Golf Course	Quercus rubra (*Oak Northern Red)	Quercus rubra	18	Bareroot Whip	2022 - Planting Spring - Tube Tree - Ash Rplcmnt	05/23/2022
285423	1111	Theodore Wirth Pkwy	Theodore Wirth Pkwy	44.97691601	-93.32710551	Parkland/Golf Course	Quercus rubra (*Oak Northern Red)	Quercus rubra	18	Bareroot Whip	2022 - Planting Spring - Tube Tree - Ash Rplcmnt	05/23/2022
285424	1111	Theodore Wirth Pkwy	Theodore Wirth Pkwy	44.97689419	-93.32706796	Parkland/Golf Course	Quercus rubra (*Oak Northern Red)	Quercus rubra	18	Bareroot Whip	2022 - Planting Spring - Tube Tree - Ash Rplcmnt	05/23/2022
291534	2600	East Minnehaha Pkwy	na	44.903843	-93.25203307	Parkland/Golf Course	Salix 'Prairie Cascade' (Willow 'Prairie Cascade')	Salix 'Prairie Cascade'	18	Container #03	2022 - Planting Spring - Tube Tree	05/23/2022
291776	1831	Stinson Pkwy	na	45.00732405	-93.22678042	Street Tree (Median)	Larix laricina (Tamarack)	Larix laricina	48	Container #10	2022 - Planting Spring - Replacement - Other	05/23/2022
294720	2727	West Broadway	*na	44.99189856	-93.32087226	Woodland/Natural Area	Populus tremuloides (Aspen Trembling)	Populus tremuloides	18	Bareroot Whip	2022 - Planting Spring - Tube Tree - Ash Rplcmnt	05/23/2022
294721	2727	West Broadway	*na	44.99189762	-93.32063757	Woodland/Natural Area	Populus tremuloides (Aspen Trembling)	Populus tremuloides	18	Bareroot Whip	2022 - Planting Spring - Tube Tree - Ash Rplcmnt	05/23/2022
294722	2727	West Broadway	*na	44.99186347	-93.32075022	Woodland/Natural Area	Populus tremuloides (Aspen Trembling)	Populus tremuloides	18	Bareroot Whip	2022 - Planting Spring - Tube Tree - Ash Rplcmnt	05/23/2022
295299	2600	East Minnehaha Pkwy	West Lake Nokomis Pkwy	44.90451478	-93.25225321	Parkland/Golf Course	Salix 'Prairie Cascade' (Willow 'Prairie Cascade')	Salix 'Prairie Cascade'	18	Container #03	2022 - Planting Spring - Tube Tree	05/23/2022
295445	700	West River Pkwy N	na	44.99112218	-93.2731381	Parkland/Golf Course	Juniperus virginiana (Redcedar Eastern)	Juniperus virginiana	60	Container #20	2022 - Planting Spring - Replacement - Other	05/23/2022
295537	400	West River Pkwy N	na	44.99026669	-93.27138972	Parkland/Golf Course	Juniperus virginiana (Redcedar Eastern)	Juniperus virginiana	60	Container #20	2022 - Planting Spring - Replacement - Other	05/23/2022
296021	2611	Lyndale Ave N	na	45.00634273	-93.28808503	Street Tree (Boulevard)	Alnus hirsuta 'Harbin' (Alder Manchurian 'Prairie Horizon')	Alnus hirsuta 'Harbin'	1.5	B & B	2022 - Planting Spring - Replacement - Ash	05/23/2022
296027	2024	Aldrich Ave N	21st Ave N	45.00018694	-93.28923087	Street Tree (Boulevard)	Alnus hirsuta 'Harbin' (Alder Manchurian 'Prairie Horizon')	Alnus hirsuta 'Harbin'	1.5	B & B	2022 - Planting Spring - Replacement - Ash	05/23/2022
296028	2115	Aldrich Ave N	na	45.00087565	-93.2896104	Street Tree (Boulevard)	Alnus hirsuta 'Harbin' (Alder Manchurian 'Prairie Horizon')	Alnus hirsuta 'Harbin'	1.5	B & B	2022 - Planting Spring - Replacement - Ash	05/23/2022
296426	1006	5th St N	na	44.98798863	-93.28420473	Street Tree (Boulevard)	Celtis occidentalis (*Hackberry Common)	Celtis occidentalis	1.5	Container #20	2022 - Planting Spring - More Trees Please	05/23/2022
296427	1006	5th St N	na	44.98807021	-93.28432007	Street Tree (Boulevard)	Tilia americana 'Boulevard' (Linden American 'Boulevard')	Tilia americana 'Boulevard'	1.5	Bareroot	2022 - Planting Spring - More Trees Please	05/23/2022
296842	3146	West Lake Calhoun Pkwy	Lake St W	44.9501362	-93.31126736	Parkland/Golf Course	Abies concolor (Fir White)	Abies concolor	60	B & B	2022 - Planting Spring - More Trees Please	05/23/2022
301286	3146	West Lake Calhoun Pkwy	Calhoun Blvd W	44.94517953	-93.3196421	Parkland/Golf Course	Aesculus x arnoldiana 'Autumn Splendor' (Buckeye 'Autumn Sple	Aesculus x arnoldiana 'Autumn Splendor'	1.5	Bareroot	2022 - Planting Spring - Replacement - Other	05/23/2022
301288	3146	West Lake Calhoun Pkwy	Calhoun Blvd W	44.94523079	-93.31956163	Parkland/Golf Course	Aesculus x arnoldiana 'Autumn Splendor' (Buckeye 'Autumn Sple	Aesculus x arnoldiana 'Autumn Splendor'	1.5	Bareroot	2022 - Planting Spring - Replacement - Other	05/23/2022
301493	1001	Dunwoody Blvd	na	44.97140092	-93.29166366	Parkland/Golf Course	Ulmus 'Morton Glossy' (Elm 'Triumph')	Ulmus 'Morton Glossy'	1.5	Bareroot	2022 - Planting Spring - More Trees Please	05/23/2022
62439	900	2nd Ave S	na	44.97311662	-93.27186709	Street Tree (Boulevard)	Ginkgo biloba 'Autumn Gold' (Ginkgo 'Autumn Gold')	Ginkgo biloba 'Autumn Gold'	1.5	Container #20	2022 - Planting Spring - Replacement - Other	05/24/2022
62493	415	Nicollet Mall	Nicollet Mall	44.97897561	-93.27041081	Street Tree (Boulevard)	Ulmus 'Patriot' (Elm 'Patriot')	Ulmus 'Patriot'	3	B & B	2022 - Planting Spring - Replacement - Other	05/24/2022
62539	200	10th St S	Marquette Ave	44.97305761	-93.27164616	Street Tree (Boulevard)	Ginkgo biloba 'Autumn Gold' (Ginkgo 'Autumn Gold')	Ginkgo biloba 'Autumn Gold'	1.5	Container #20	2022 - Planting Spring - Replacement - Other	05/24/2022
63346	1382	Willow St	*na	44.9710866	-93.28449612	Parkland/Golf Course	Juniperus virginiana (Redcedar Eastern)	Juniperus virginiana	60	Container #15	2022 - Planting Spring - Replacement - Other	05/24/2022
63612	1382	Willow St	*na	44.97003739	-93.28647602	Parkland/Golf Course	Pinus strobus (Pine Eastern White)	Pinus strobus	60	B & B	2022 - Planting Spring - Replacement - Other	05/24/2022
63791	419	Washington Ave S	5th Ave S	44.97843976	-93.26184699	Street Tree (Boulevard)	Platanus x acerifolia 'Bloodgood' (Planetree London 'Bloodgood')	Platanus x acerifolia 'Bloodgood'	1.5	Container #20	2022 - Planting Spring - Replacement - Other	05/24/2022
63793	400	3rd St S	5th Ave S	44.97867816	-93.26164432	Street Tree (Boulevard)	Gymnocladus dioicus 'Espresso' (Coffeetree Kentucky 'Espresso')	Gymnocladus dioicus 'Espresso'	1.5	Container #20	2022 - Planting Spring - Replacement - Other	05/24/2022
70660	1300	4th St SE	na	44.98092607	-93.23707232	Street Tree (Boulevard)	Ginkgo biloba 'Autumn Gold' (Ginkgo 'Autumn Gold')	Ginkgo biloba 'Autumn Gold'	1.5	Container #20	2022 - Planting Spring - Replacement - Other	05/24/2022
77856	3000	Columbia Ave	na	45.02327212	-93.27298048	Street Tree (Boulevard)	Larix laricina (Tamarack)	Larix laricina	2	Container #25	2022 - Planting Spring - Replacement - Other	05/24/2022
81718	401	7th Ave SE	na	44.98451039	-93.24568051	Street Tree (Boulevard)	Ulmus americana 'Jefferson' (Elm American 'Jefferson')	Ulmus americana 'Jefferson'	1.5	B & B	2022 - Planting Spring - More Trees Please	05/24/2022
122665	1500	Elliot Ave	15th St E	44.96795384	-93.26166143	Street Tree (Boulevard)	Tilia americana 'Boulevard' (Linden American 'Boulevard')	Tilia americana 'Boulevard'	1.5	Bareroot	2022 - Planting Spring - Replacement - Other	05/24/2022
126911	800	Washington Ave S	Washington Ave S	44.97698059	-93.25641462	Street Tree (Boulevard)	Gymnocladus dioicus 'Espresso' (Coffeetree Kentucky 'Espresso')	Gymnocladus dioicus 'Espresso'	1.5	Container #20	2022 - Planting Spring - Replacement - Other	05/24/2022
126917	800	Washington Ave S	Washington Ave S	44.97710368	-93.2567092	Street Tree (Boulevard)	Celtis occidentalis (*Hackberry Common)	Celtis occidentalis	1.5	Container #20	2022 - Planting Spring - Replacement - Other	05/24/2022
132087	2527	California St NE	na	45.01395677	-93.26885057	Street Tree (Boulevard)	Larix laricina (Tamarack)	Larix laricina	2	Container #25	2022 - Planting Spring - Replacement - Ash	05/24/2022
135822	2751	Randolph St NE	na	45.01825174	-93.2712706	Street Tree (Boulevard)	Larix laricina (Tamarack)	Larix laricina	2	Container #25	2022 - Planting Spring - Replacement - Other	05/24/2022
135825	2752	Randolph St NE	na	45.01831389	-93.27141413	Street Tree (Boulevard)	Larix laricina (Tamarack)	Larix laricina	2	Container #25	2022 - Planting Spring - Replacement - Other	05/24/2022
136116	2801	California St NE	*na	45.0191471	-93.26885995	Street Tree (Boulevard)	Larix laricina (Tamarack)	Larix laricina	2	Container #25	2022 - Planting Spring - Replacement - Ash	05/24/2022
139351	301	4th Ave S	na	44.97807829	-93.26370732	Street Tree (Boulevard)	Ostrya virginiana (*Ironwood)	Ostrya virginiana	1.5	RootBag #15 Container	2022 - Planting Spring - Replacement - Other	05/24/2022
139358	301	Washington Ave S	na	44.97970596	-93.2637498	Street Tree (Boulevard)	Tilia americana 'Boulevard' (Linden American 'Boulevard')	Tilia americana 'Boulevard'	1.5	Bareroot	2022 - Planting Spring - Replacement - Other	05/24/2022
139359	301	Washington Ave S	Washington Ave S	44.97967079	-93.26367205	Street Tree (Boulevard)	Tilia americana 'Boulevard' (Linden American 'Boulevard')	Tilia americana 'Boulevard'	1.5	Bareroot	2022 - Planting Spring - Replacement - Other	05/24/2022
151731	401	4th Ave S	4th Ave S	44.97670148	-93.26486806	Street Tree (Boulevard)	Gymnocladus dioicus 'Espresso' (Coffeetree Kentucky 'Espresso')	Gymnocladus dioicus 'Espresso'	1.5	Container #20	2022 - Planting Spring - Replacement - Other	05/24/2022
151734	401	4th Ave S	4th Ave S	44.97680133	-93.26478502	Street Tree (Boulevard)	Tilia americana 'Redmond' (Linden American 'Redmond')	Tilia americana 'Redmond'	1.5	Container #20	2022 - Planting Spring - Replacement - Other	05/24/2022
151737	401	4th Ave S	4th Ave S	44.97728415	-93.26437392	Street Tree (Boulevard)	Ostrya virginiana (*Ironwood)	Ostrya virginiana	1.5	RootBag #15 Container	2022 - Planting Spring - Replacement - Other	05/24/2022
167611	625	4th Ave S	6th St S	44.97504314	-93.26502572	Street Tree (Boulevard)	Tilia americana 'McKSentry' (Linden American 'American Sentry')	Tilia americana 'McKSentry'	1.5	Container #20	2022 - Planting Spring - Replacement - Other	05/24/2022
167638	626	7th St S	na	44.97364907	-93.26220218	Street Tree (Boulevard)	Celtis occidentalis (*Hackberry Common)	Celtis occidentalis	1.5	Container #20	2022 - Planting Spring - Replacement - Other	05/24/2022
168059	707	2nd Ave S	7th St S	44.97528075	-93.26866458	Street Tree (Boulevard)	Amelanchier x grandiflora 'Autumn Brilliance' (Serviceberry 'Aut	Amelanchier x grandiflora 'Autumn Brilliance'	1.5	Container #20	2022 - Planting Spring - Replacement - Other	05/24/2022
168060	707	2nd Ave S	7th St S	44.97553598	-93.26925872	Street Tree (Boulevard)	Celtis occidentalis (*Hackberry Common)	Celtis occidentalis	1.5	Container #20	2022 - Planting Spring - Replacement - Other	05/24/2022
169086	900	2nd Ave S	9th St S	44.97381334	-93.27138876	Street Tree (Boulevard)	Tilia americana 'Boulevard' (Linden American 'Boulevard')	Tilia americana 'Boulevard'	1.5	Bareroot	2022 - Planting Spring - Replacement - Other	05/24/2022
169091	900	2nd Ave S	9th St S	44.97398061	-93.27178612	Street Tree (Boulevard)	Syringa reticulata (*Lilac Japanese Tree)	Syringa reticulata	1.5	Container #20	2022 - Planting Spring - Replacement - Other	05/24/2022
174867	3605	Architect Ave	na	45.03397293	-93.25063791	Street Tree (Boulevard)	Ostrya virginiana (*Ironwood)	Ostrya virginiana	1.5	Container #25	2022 - Planting Spring - Replacement - Ash	05/24/2022
179367	2719	McKinley St NE	na	45.01743754	-93.22807756	Street Tree (Boulevard)	Larix laricina (Tamarack)	Larix laricina	1.5	B & B	2022 - Planting Spring - Citizen	05/24/2022
204865	3474	2nd St NE	*na	45.03149206	-93.26689929	Parkland/Golf Course	Betula nigra (Multi-stem) (Birch River (Multi-stem))	Betula nigra	72	Container #25	2022 - Planting Spring - Replacement - Other	05/24/2022
204870	3474	2nd St NE	*na	45.03124162	-93.2666906	Parkland/Golf Course	Betula nigra (Multi-stem) (Birch River (Multi-stem))	Betula nigra	72	Container #25	2022 - Planting Spring - Replacement - Other	05/24/2022
204963	3474	2nd St NE	*na	45.03064972	-93.26729994	Parkland/Golf Course	Ostrya virginiana (*Ironwood)	Ostrya virginiana	1.5	Container #25	2022 - Planting Spring - Replacement - Other	05/24/2022
223216	425	5th St NE	*na	44.99330547	-93.25456417	Parkland/Golf Course	Pinus strobus (Pine Eastern White)	Pinus strobus	60	Container #20	2022 - Planting Spring - Replacement - Other	05/24/2022
224561	1000	14th St E	na	44.96897245	-93.26046373	Parkland/Golf Course	Juniperus virginiana (Redcedar Eastern)	Juniperus virginiana	60	Container #20	2022 - Planting Spring - More Trees Please	05/24/2022
224563	1000	14th St E	na	44.96897327	-93.2605482	Parkland/Golf Course	Juniperus virginiana (Redcedar Eastern)	Juniperus virginiana	60	Container #20	2022 - Planting Spring - More Trees Please	05/24/2022
224613	1000	14th St E	na	44.96903169	-93.26026607	Parkland/Golf Course	Juniperus virginiana (Redcedar Eastern)	Juniperus virginiana	60	Container #20	2022 - Planting Spring - Replacement - Other	05/24/2022

224717	1000	14th St E	na	44.97005723	-93.25956421	Parkland/Golf Course	Juniperus virginiana (Redcedar Eastern)	Juniperus virginiana	60	Container #20	2022 - Planting Spring - Replacement - Other	05/24/2022
225666	608	2nd Ave S	2nd Ave S	44.97651972	-93.2690112	Street Tree (Boulevard)	Amelanchier x grandiflora 'Autumn Brilliance' (Serviceberry 'Aut	Amelanchier x grandiflora 'Autumn Brilliance'	1.5	Container #20	2022 - Planting Spring - Replacement - Other	05/24/2022
227565	1312	West River Pkwy N	West River Pkwy N	44.99554677	-93.27623299	Parkland/Golf Course	Juniperus virginiana (Redcedar Eastern)	Juniperus virginiana	60	Container #15	2022 - Planting Spring - Replacement - Other	05/24/2022
227566	1312	West River Pkwy N	West River Pkwy N	44.99548065	-93.27621566	Parkland/Golf Course	Juniperus virginiana (Redcedar Eastern)	Juniperus virginiana	60	Container #15	2022 - Planting Spring - Replacement - Other	05/24/2022
229215	400	Marquette Ave	na	44.9790218	-93.26872294	Street Tree (Boulevard)	Celtis occidentalis (*Hackberry Common)	Celtis occidentalis	1.5	Container #20	2022 - Planting Spring - Replacement - Other	05/24/2022
230255	301	4th St SE	2nd Ave SE	44.98716933	-93.25210272	Parkland/Golf Course	Pinus strobus (Pine Eastern White)	Pinus strobus	60	Container #20	2022 - Planting Spring - Replacement - Other	05/24/2022
230413	1600	Portland Ave	na	44.96674057	-93.26878909	Parkland/Golf Course	Gymnocladus dioicus 'Espresso' (Coffeetree Kentucky 'Espresso')	Gymnocladus dioicus 'Espresso'	1.5	Bareroot	2022 - Planting Spring - Replacement - Other	05/24/2022
245033	601	Marquette Ave	Marquette Ave	44.97709225	-93.27008882	Street Tree (Boulevard)	Tilia x flavescens 'Glenleven' (Linden Littleleaf 'Glenleven')	Tilia x flavescens 'Glenleven'	1.5	B & B	2022 - Planting Spring - Replacement - Other	05/24/2022
247118	223	2nd St N	3rd Ave N	44.98502765	-93.27156477	Street Tree (Boulevard)	Gleditsia triacanthos var. inermis 'Harve' (Honeylocust Common	Gleditsia triacanthos var. inermis 'Harve'	1.5	Container #20	2022 - Planting Spring - Replacement - Other	05/24/2022
250471	253	12th Ave S	12th Ave S	44.97413488	-93.25227994	Street Tree (Boulevard)	Celtis occidentalis (*Hackberry Common)	Celtis occidentalis	1.5	Container #20	2022 - Planting Spring - More Trees Please	05/24/2022
262099	523	3rd Ave S	3rd Ave S	44.97633718	-93.26733649	Street Tree (Boulevard)	Amelanchier x grandiflora 'Autumn Brilliance' (Serviceberry 'Aut	Amelanchier x grandiflora 'Autumn Brilliance'	1.5	Container #20	2022 - Planting Spring - Replacement - Other	05/24/2022
262615	4801	38th Ave S	East Minnehaha Pkwy	44.91220747	-93.25912829	Parkland/Golf Course	Juniperus virginiana (Redcedar Eastern)	Juniperus virginiana	60	Container #20	2022 - Planting Spring - Replacement - Other	05/24/2022
268126	3800	East Minnehaha Pkwy	na	44.91677419	-93.2163302	Parkland/Golf Course	Pinus cembra (Pine Swiss Stone)	Pinus cembra	60	B & B	2022 - Planting Spring - Replacement - Other	05/24/2022
271226	3800	East Minnehaha Pkwy	35th Ave S	44.91693244	-93.22158004	Parkland/Golf Course	Juniperus virginiana (Redcedar Eastern)	Juniperus virginiana	60	Container #20	2022 - Planting Spring - Replacement - Other	05/24/2022
271227	3800	East Minnehaha Pkwy	35th Ave S	44.91702266	-93.22156931	Parkland/Golf Course	Juniperus virginiana (Redcedar Eastern)	Juniperus virginiana	60	Container #20	2022 - Planting Spring - Replacement - Other	05/24/2022
271554	4801	38th Ave S	East Minnehaha Pkwy	44.91255413	-93.2693558	Woodland/Natural Area	Juniperus virginiana (Redcedar Eastern)	Juniperus virginiana	60	Container #20	2022 - Planting Spring - Replacement - Other	05/24/2022
271686	4801	38th Ave S	na	44.9095103	-93.29631099	Woodland/Natural Area	Prunus serotina (Cherry Black)	Prunus serotina	18	Bareroot Whip	2022 - Planting Spring - Tube Tree	05/24/2022
272950	609	3rd St S	3rd St S	44.97706151	-93.26051113	Street Tree (Boulevard)	Celtis occidentalis (*Hackberry Common)	Celtis occidentalis	1.5	Container #20	2022 - Planting Spring - Replacement - Other	05/24/2022
272958	501	4th St S	5th Ave S	44.97672045	-93.26302906	Street Tree (Boulevard)	Ostrya virginiana (*Ironwood)	Ostrya virginiana	1.5	RootBag #15 Container	2022 - Planting Spring - Replacement - Other	05/24/2022
274249	740	Portland Ave	na	44.97277612	-93.26478867	Street Tree (Boulevard)	Quercus ellipsoidalis 'Bailskies' (Oak Northern Pin 'Majestic Skies	Quercus ellipsoidalis 'Bailskies'	1.5	Container #20	2022 - Planting Spring - Replacement - Other	05/24/2022
281408	815	Chicago Ave	na	44.97091758	-93.26241544	Street Tree (Boulevard)	Tilia americana 'Boulevard' (Linden American 'Boulevard')	Tilia americana 'Boulevard'	1.5	Bareroot	2022 - Planting Spring - Replacement - Other	05/24/2022
285092	730	2nd Ave S	8th St S	44.97504563	-93.27080027	Street Tree (Boulevard)	Ginkgo biloba 'JFS-UGA2' (Ginkgo 'Golden Colonnade')	Ginkgo biloba 'JFS-UGA2'	1.5	Container #20	2022 - Planting Spring - Replacement - Other	05/24/2022
285411	1111	Theodore Wirth Pkwy	Theodore Wirth Pkwy	44.97675482	-93.32808175	Parkland/Golf Course	Prunus serotina (Cherry Black)	Prunus serotina	18	Bareroot Whip	2022 - Planting Spring - Tube Tree - Ash Rplcmnt	05/24/2022
287574	4801	38th Ave S	East Minnehaha Pkwy	44.91613155	-93.22196946	Parkland/Golf Course	Juniperus virginiana (Redcedar Eastern)	Juniperus virginiana	60	Container #20	2022 - Planting Spring - Replacement - Other	05/24/2022
288755	4801	38th Ave S	na	44.91918425	-93.22693623	Parkland/Golf Course	Juniperus virginiana (Redcedar Eastern)	Juniperus virginiana	60	Container #20	2022 - Planting Spring - Replacement - Other	05/24/2022
290581	425	Portland Ave	na	44.97555598	-93.26081861	Parkland/Golf Course	Amelanchier x grandiflora 'Autumn Brilliance' (Multi-stem) (Servi	Amelanchier x grandiflora 'Autumn Brilliance'	72	Container #20	2022 - Planting Spring - Replacement - Other	05/24/2022
291106	1100	5th St S	5th St S	44.97191285	-93.25416469	Parkland/Golf Course	Quercus macrocarpa (*Oak Bur)	Quercus macrocarpa	1.5	Container #20	2022 - Planting Spring - More Trees Please	05/24/2022
291133	1382	Willow St	*na	44.97103992	-93.28448511	Parkland/Golf Course	Juniperus virginiana (Redcedar Eastern)	Juniperus virginiana	60	Container #15	2022 - Planting Spring - Replacement - Other	05/24/2022
291971	415	Nicollet Mall	Nicollet Mall	44.97900624	-93.27038831	Street Tree (Boulevard)	Ulmus 'Patriot' (Elm 'Patriot')	Ulmus 'Patriot'	3	B & B	2022 - Planting Spring - Replacement - Other	05/24/2022
291972	415	Nicollet Mall	Nicollet Mall	44.979029	-93.27036685	Street Tree (Boulevard)	Ulmus 'Patriot' (Elm 'Patriot')	Ulmus 'Patriot'	3	B & B	2022 - Planting Spring - Replacement - Other	05/24/2022
293983	4400	28th Ave S	*na	44.91657039	-93.23650553	Parkland/Golf Course	Abies concolor (Fir White)	Abies concolor	60	B & B	2022 - Planting Spring - Replacement - Ash	05/24/2022
295119	2037	36th Ave NE	na	45.03353437	-93.23137308	Street Tree (Boulevard)	Larix laricina (Tamarack)	Larix laricina	1.5	B & B	2022 - Planting Spring - More Trees Please	05/24/2022
295667	700	3rd St S	Park Ave	44.97681863	-93.25929659	Street Tree (Boulevard)	Celtis occidentalis (*Hackberry Common)	Celtis occidentalis	1.5	Container #20	2022 - Planting Spring - Replacement - Other	05/24/2022
295809	1901	Walden Pl	na	45.00830977	-93.22493456	OtherCityProperty (Pol-Fir-PW-P&Scem-etc	Pinus cembra (Pine Swiss Stone)	Pinus cembra	60	B & B	2022 - Planting Spring - Replacement - Ash	05/24/2022
297940	1100	5th St S	5th St S	44.97194601	-93.25421985	Parkland/Golf Course	Ulmus americana 'Jefferson' (Elm American 'Jefferson')	Ulmus americana 'Jefferson'	1.5	B & B	2022 - Planting Spring - More Trees Please	05/24/2022
297941	1100	5th St S	5th St S	44.97177523	-93.2538363	Parkland/Golf Course	Celtis occidentalis (*Hackberry Common)	Celtis occidentalis	1.5	Container #20	2022 - Planting Spring - More Trees Please	05/24/2022
297943	1100	5th St S	5th St S	44.97172874	-93.2536928	Parkland/Golf Course	Quercus macrocarpa (*Oak Bur)	Quercus macrocarpa	1.5	Container #20	2022 - Planting Spring - More Trees Please	05/24/2022
297945	1100	5th St S	5th St S	44.97154088	-93.25339507	Parkland/Golf Course	Ulmus americana 'Jefferson' (Elm American 'Jefferson')	Ulmus americana 'Jefferson'	1.5	B & B	2022 - Planting Spring - More Trees Please	05/24/2022
297947	1100	5th St S	5th St S	44.97144316	-93.25332131	Parkland/Golf Course	Celtis occidentalis (*Hackberry Common)	Celtis occidentalis	1.5	Container #20	2022 - Planting Spring - More Trees Please	05/24/2022
297949	1100	5th St S	5th St S	44.97121545	-93.2531577	Parkland/Golf Course	Quercus macrocarpa (*Oak Bur)	Quercus macrocarpa	1.5	Container #20	2022 - Planting Spring - More Trees Please	05/24/2022
298071	4801	38th Ave S	na	44.91690394	-93.21735482	Parkland/Golf Course	Pinus resinosa (Pine Red)	Pinus resinosa	60	B & B	2022 - Planting Spring - Replacement - Other	05/24/2022
298090	3800	East Minnehaha Pkwy	na	44.91645296	-93.21602878	Parkland/Golf Course	Pinus cembra (Pine Swiss Stone)	Pinus cembra	60	B & B	2022 - Planting Spring - Replacement - Other	05/24/2022
298131	4401	West River Pkwy	Minnehaha Ave	44.91664075	-93.21437794	Parkland/Golf Course	Pinus cembra (Pine Swiss Stone)	Pinus cembra	60	B & B	2022 - Planting Spring - Replacement - Other	05/24/2022
298132	4401	West River Pkwy	Minnehaha Ave	44.91660086	-93.21439537	Parkland/Golf Course	Pinus cembra (Pine Swiss Stone)	Pinus cembra	60	B & B	2022 - Planting Spring - Replacement - Other	05/24/2022
298133	4401	West River Pkwy	Minnehaha Ave	44.91661606	-93.21431491	Parkland/Golf Course	Pinus cembra (Pine Swiss Stone)	Pinus cembra	60	B & B	2022 - Planting Spring - Replacement - Other	05/24/2022
298166	4401	West River Pkwy	Minnehaha Ave	44.91678273	-93.21387771	Parkland/Golf Course	Abies concolor (Fir White)	Abies concolor	60	B & B	2022 - Planting Spring - Replacement - Other	05/24/2022
298167	4401	West River Pkwy	Minnehaha Ave	44.91676088	-93.21382205	Parkland/Golf Course	Abies concolor (Fir White)	Abies concolor	60	B & B	2022 - Planting Spring - Replacement - Other	05/24/2022
298490	3700	Theodore Wirth Pkwy	Park Pl	44.97606497	-93.32284935	Woodland/Natural Area	Acer saccharinum (Maple Silver)	Acer saccharinum	0	*..na	2022 - Planting Spring - Tube Tree	05/24/2022
298491	3700	Theodore Wirth Pkwy	Park Pl	44.97528798	-93.32280107	Woodland/Natural Area	Acer saccharinum (Maple Silver)	Acer saccharinum	0	*..na	2022 - Planting Spring - Tube Tree	05/24/2022
298492	3700	Theodore Wirth Pkwy	Park Pl	44.97594544	-93.32277693	Woodland/Natural Area	Acer saccharinum (Maple Silver)	Acer saccharinum	0	*..na	2022 - Planting Spring - Tube Tree	05/24/2022
298493	3700	Theodore Wirth Pkwy	Park Pl	44.97607826	-93.32276352	Woodland/Natural Area	Acer saccharinum (Maple Silver)	Acer saccharinum	0	*..na	2022 - Planting Spring - Tube Tree	05/24/2022
298494	3700	Theodore Wirth Pkwy	Park Pl	44.97558208	-93.32292848	Woodland/Natural Area	Acer saccharinum (Maple Silver)	Acer saccharinum	0	*..na	2022 - Planting Spring - Tube Tree	05/24/2022
298495	3700	Theodore Wirth Pkwy	Park Pl	44.97584203	-93.32270585	Woodland/Natural Area	Acer saccharinum (Maple Silver)	Acer saccharinum	0	*..na	2022 - Planting Spring - Tube Tree	05/24/2022
298496	3700	Theodore Wirth Pkwy	Park Pl	44.97643497	-93.32250737	Woodland/Natural Area	Acer saccharinum (Maple Silver)	Acer saccharinum	0	*..na	2022 - Planting Spring - Tube Tree	05/24/2022
298497	3700	Theodore Wirth Pkwy	Park Pl	44.97536578	-93.32277559	Woodland/Natural Area	Acer saccharinum (Maple Silver)	Acer saccharinum	0	*..na	2022 - Planting Spring - Tube Tree	05/24/2022
298499	3700	Theodore Wirth Pkwy	Park Pl	44.97629646	-93.32277559	Woodland/Natural Area	Acer saccharinum (Maple Silver)	Acer saccharinum	0	*..na	2022 - Planting Spring - Tube Tree	05/24/2022
298500	3700	Theodore Wirth Pkwy	Park Pl	44.97570162	-93.32265087	Woodland/Natural Area	Acer saccharinum (Maple Silver)	Acer saccharinum	0	*..na	2022 - Planting Spring - Tube Tree	05/24/2022
298501	3700	Theodore Wirth Pkwy	Park Pl	44.97548816	-93.32263746	Woodland/Natural Area	Acer saccharinum (Maple Silver)	Acer saccharinum	0	*..na	2022 - Planting Spring - Tube Tree	05/24/2022
298502	3700	Theodore Wirth Pkwy	Park Pl	44.97543029	-93.32281448	Woodland/Natural Area	Acer saccharinum (Maple Silver)	Acer saccharinum	0	*..na	2022 - Planting Spring - Tube Tree	05/24/2022
298504	3700	Theodore Wirth Pkwy	Park Pl	44.97609818	-93.32295798	Woodland/Natural Area	Acer saccharinum (Maple Silver)	Acer saccharinum	0	*..na	2022 - Planting Spring - Tube Tree	05/24/2022
298505	3700	Theodore Wirth Pkwy	Park Pl	44.97567601	-93.32291909	Woodland/Natural Area	Acer saccharinum (Maple Silver)	Acer saccharinum	0	*..na	2022 - Planting Spring - Tube Tree	05/24/2022
298506	3700	Theodore Wirth Pkwy	Park Pl	44.97535819	-93.32252614	Woodland/Natural Area	Acer saccharinum (Maple Silver)	Acer saccharinum	0	*..na	2022 - Planting Spring - Tube Tree	05/24/2022
298507	3700	Theodore Wirth Pkwy	Park Pl	44.97582685	-93.32268439	Woodland/Natural Area	Acer saccharinum (Maple Silver)	Acer saccharinum	0	*..na	2022 - Planting Spring - Tube Tree	05/24/2022
298508	3700	Theodore Wirth Pkwy	Park Pl	44.97594544	-93.32294055	Woodland/Natural Area	Acer saccharinum (Maple Silver)	Acer saccharinum	0	*..na	2022 - Planting Spring - Tube Tree	05/24/2022
298509	3700	Theodore Wirth Pkwy	Park Pl	44.97577562	-93.3229781	Woodland/Natural Area	Acer saccharinum (Maple Silver)	Acer saccharinum	0	*..na	2022 - Planting Spring - Tube Tree	05/24/2022
298510	3700	Theodore Wirth Pkwy	Park Pl	44.97562003	-93.32279571	Woodland/Natural Area	Acer saccharinum (Maple Silver)	Acer saccharinum	0	*..na	2022 - Planting Spring - Tube Tree	05/24/2022
298511	3700	Theodore Wirth Pkwy	Park Pl	44.97605549	-93.32296066	Woodland/Natural Area	Acer saccharinum (Maple Silver)	Acer saccharinum	0	*..na	2022 - Planting Spring - Tube Tree	05/24/2022
298512	3700	Theodore Wirth Pkwy	Park Pl	44.97649853	-93.32258381	Woodland/Natural Area	Acer saccharinum (Maple Silver)	Acer saccharinum	0	*..na	2022 - Planting Spring - Tube Tree	05/24/2022
298513	3700	Theodore Wirth Pkwy	Park Pl	44.97515991	-93.32265891	Woodland/Natural Area	Acer saccharinum (Maple Silver)	Acer saccharinum	0	*..na	2022 - Planting Spring - Tube Tree	05/24/2022
298514	3700	Theodore Wirth Pkwy	Park Pl	44.97656209	-93.32250066	Woodland/Natural Area	Acer saccharinum (Maple Silver)	Acer saccharinum	0	*..na	2022 - Planting Spring - Tube Tree	05/24/2022
298515	3700	Theodore Wirth Pkwy	Park Pl	44.97634105	-93.32268171	Woodland/Natural Area	Acer saccharinum (Maple Silver)	Acer saccharinum	0	*..na	2022 - Planting Spring - Tube Tree	05/24/2022
298516	3700	Theodore Wirth Pkwy	Park Pl	44.97586385	-93.32287215	Woodland/Natural Area	Acer saccharinum (Maple Silver)	Acer saccharinum	0	*..na	2022 - Planting Spring - Tube Tree	05/24/2022
298517	3700	Theodore Wirth Pkwy	Park Pl	44.97651371	-93.32258247	Woodland/Natural Area	Acer saccharinum (Maple Silver)	Acer saccharinum	0	*..na	2022 - Planting Spring - Tube Tree	05/24/2022
298518	3700	Theodore Wirth Pkwy	Park Pl	44.97633251	-93.32272329	Woodland/Natural Area	Acer saccharinum (Maple Silver)	Acer saccharinum	0	*..na	2022 - Planting Spring - Tube Tree	05/24/2022
298519	3700	Theodore Wirth Pkwy	Park Pl	44.97580693	-93.32290299	Woodland/Natural Area	Acer saccharinum (Maple Silver)	Acer saccharinum	0	*..na	2022 - Planting Spring - Tube Tree	05/24/2022
298520	3700	Theodore Wirth Pkwy	Park Pl	44.97614277	-93.32279437	Woodland/Natural Area	Acer saccharinum (Maple Silver)	Acer saccharinum	0	*..na	2022 - Planting Spring - Tube Tree	05/24/2022
298521	3700	Theodore Wirth Pkwy	Park Pl	44.97624523	-93.32273133	Woodland/Natural Area	Acer saccharinum (Maple Silver)	Acer saccharinum	0	*..na	2022 - Planting Spring - Tube Tree	05/24/2022
298522	3700	Theodore Wirth Pkwy	Park Pl	44.97592172	-93.32292177	Woodland/Natural Area	Acer saccharinum (Maple Silver)	Acer saccharinum	0	*..na	2022 - Planting Spring - Tube Tree	05/24/2022
298523	3700	Theodore Wirth Pkwy	Park Pl	44.97579839	-93.32287751	Woodland/Natural Area	Acer saccharinum (Maple Silver)	Acer saccharinum	0	*..na	2022 - Planting Spring - Tube Tree	05/24/2022
298525	3700	Theodore Wirth Pkwy	Park Pl	44.97631828	-93.32292445	Woodland/Natural Area	Acer saccharinum (Maple Silver)	Acer saccharinum	0	*..na	2022 - Planting Spring - Tube Tree	05/24/2022
298526	3700	Theodore Wirth Pkwy	Park Pl	44.97632587	-93.32277157	Woodland/Natural Area	Acer saccharinum (Maple Silver)	Acer saccharinum	0	*..na	2022 - Planting Spring - Tube Tree	05/24/2022
298527	3700	Theodore Wirth Pkwy	Park Pl	44.97645204	-93.32262404	Woodland/Natural Area	Acer saccharinum (Maple Silver)	Acer saccharinum	0	*..na	2022 - Planting Spring - Tube Tree	05/24/2022
298528	3700	Theodore Wirth Pkwy	Park Pl	44.97642643	-93.32269378	Woodland/Natural Area	Acer saccharinum (Maple Silver)	Acer saccharinum	0	*..na	2022 - Planting Spring - Tube Tree	05/24/2022
298529	3700	Theodore Wirth Pkwy	Park Pl	44.97572913	-93.32281716	Woodland/Natural Area	Acer saccharinum (Maple Silver)	Acer saccharinum	0	*..na	2022 - Planting Spring - Tube Tree	05/24/2022
298530	3700	Theodore Wirth Pkwy	Park Pl	44.97605738	-93.32288824	Woodland/Natural Area	Acer saccharinum (Maple Silver)	Acer saccharinum	0	*..na	2022 - Planting Spring - Tube Tree	05/24/2022
298531	3700	Theodore Wirth Pkwy	Park Pl	44.97603367	-93.322789	Woodland/Natural Area	Acer saccharinum (Maple Silver)	Acer saccharinum	0	*..na	2022 - Planting Spring - Tube Tree	05/24/2022
298532	3700	Theodore Wirth Pkwy	Park Pl	44.97574147	-93.32292311	Woodland/Natural Area	Acer saccharinum (Maple Silver)	Acer saccharinum	0	*..na	2022 - Planting Spring - Tube Tree	05/24/2022
298533	3700	Theodore Wirth Pkwy	Park Pl	44.97616554	-93.32276486	Woodland/Natural Area	Acer saccharinum (Maple Silver)	Acer saccharinum	0	*..na	2022 - Planting Spring - Tube Tree	05/24/2022
298534	3700	Theodore Wirth Pkwy	Park Pl	44.97583159	-93.32262404	Woodland/Natural Area	Acer saccharinum (Maple Silver)	Acer saccharinum	0	*..na	2022 - Planting Spring - Tube Tree	05/24/2022

298535	3700	Theodore Wirth Pkwy	Park Pl	44.97572059	-93.32281582	Woodland/Natural Area	Acer saccharinum (Maple Silver)	Acer saccharinum	0	*..na	2022 - Planting Spring - Tube Tree	05/24/2022
298536	3700	Theodore Wirth Pkwy	Park Pl	44.97566462	-93.32274206	Woodland/Natural Area	Acer saccharinum (Maple Silver)	Acer saccharinum	0	*..na	2022 - Planting Spring - Tube Tree	05/24/2022
298537	3700	Theodore Wirth Pkwy	Park Pl	44.97542365	-93.32262807	Woodland/Natural Area	Acer saccharinum (Maple Silver)	Acer saccharinum	18	Bareroot Whip	2022 - Planting Spring - Tube Tree	05/24/2022
298538	3700	Theodore Wirth Pkwy	Park Pl	44.97531739	-93.32270317	Woodland/Natural Area	Acer saccharinum (Maple Silver)	Acer saccharinum	0	*..na	2022 - Planting Spring - Tube Tree	05/24/2022
298539	3700	Theodore Wirth Pkwy	Park Pl	44.97597959	-93.32277961	Woodland/Natural Area	Acer saccharinum (Maple Silver)	Acer saccharinum	0	*..na	2022 - Planting Spring - Tube Tree	05/24/2022
298540	3700	Theodore Wirth Pkwy	Park Pl	44.97643876	-93.3226455	Woodland/Natural Area	Acer saccharinum (Maple Silver)	Acer saccharinum	0	*..na	2022 - Planting Spring - Tube Tree	05/24/2022
298541	3700	Theodore Wirth Pkwy	Park Pl	44.97621771	-93.32276352	Woodland/Natural Area	Acer saccharinum (Maple Silver)	Acer saccharinum	0	*..na	2022 - Planting Spring - Tube Tree	05/24/2022
298542	3700	Theodore Wirth Pkwy	Park Pl	44.97628317	-93.32274474	Woodland/Natural Area	Acer saccharinum (Maple Silver)	Acer saccharinum	0	*..na	2022 - Planting Spring - Tube Tree	05/24/2022
298650	3700	Theodore Wirth Pkwy	Park Pl	44.97533714	-93.32229027	Woodland/Natural Area	Ulmus americana 'St Croix' PP 20097 (Elm American 'St. Croix')	Ulmus americana 'St Croix' PP 20097	0	*..na	2022 - Planting Spring - Tube Tree	05/24/2022
298651	3700	Theodore Wirth Pkwy	Park Pl	44.97544055	-93.32262823	Woodland/Natural Area	Ulmus americana 'St Croix' PP 20097 (Elm American 'St. Croix')	Ulmus americana 'St Croix' PP 20097	0	*..na	2022 - Planting Spring - Tube Tree	05/24/2022
298652	3700	Theodore Wirth Pkwy	Park Pl	44.97533525	-93.32214007	Woodland/Natural Area	Ulmus americana 'St Croix' PP 20097 (Elm American 'St. Croix')	Ulmus americana 'St Croix' PP 20097	0	*..na	2022 - Planting Spring - Tube Tree	05/24/2022
299115	253	12th Ave S	12th Ave S	44.9739215	-93.25243031	Street Tree (Boulevard)	Celtis occidentalis (*Hackberry Common)	Celtis occidentalis	1.5	Container #20	2022 - Planting Spring - More Trees Please	05/24/2022
299155	312	11th Ave S	3rd St S	44.97447018	-93.25439824	Street Tree (Boulevard)	Celtis occidentalis (*Hackberry Common)	Celtis occidentalis	1.5	Container #20	2022 - Planting Spring - More Trees Please	05/24/2022
299156	312	11th Ave S	3rd St S	44.97451477	-93.25449212	Street Tree (Boulevard)	Celtis occidentalis (*Hackberry Common)	Celtis occidentalis	1.5	Container #20	2022 - Planting Spring - More Trees Please	05/24/2022
299157	312	11th Ave S	3rd St S	44.97456789	-93.25460611	Street Tree (Boulevard)	Celtis occidentalis (*Hackberry Common)	Celtis occidentalis	1.5	Container #20	2022 - Planting Spring - More Trees Please	05/24/2022
299189	247	10th Ave S	10th Ave S	44.9753995	-93.25492491	Street Tree (Boulevard)	Celtis occidentalis (*Hackberry Common)	Celtis occidentalis	1.5	Container #20	2022 - Planting Spring - More Trees Please	05/24/2022
299190	247	10th Ave S	10th Ave S	44.97530842	-93.25500001	Street Tree (Boulevard)	Celtis occidentalis (*Hackberry Common)	Celtis occidentalis	1.5	Container #20	2022 - Planting Spring - More Trees Please	05/24/2022
302053	301	4th St SE	na	44.98743946	-93.25184913	Parkland/Golf Course	Quercus spp. (*Oak)	Quercus spp.	1.5	Container #20	2022 - Planting Spring - Replacement - Other	05/24/2022
302165	4801	38th Ave S	East Minnehaha Pkwy	44.915833	-93.24427859	Parkland/Golf Course	Amelanchier x grandiflora 'Autumn Brilliance' (Serviceberry 'Aut	Amelanchier x grandiflora 'Autumn Brilliance'	1.5	Bareroot	2022 - Planting Spring - More Trees Please	05/24/2022
302167	4801	38th Ave S	East Minnehaha Pkwy	44.9158273	-93.2443671	Parkland/Golf Course	Amelanchier x grandiflora 'Autumn Brilliance' (Serviceberry 'Aut	Amelanchier x grandiflora 'Autumn Brilliance'	1.5	Bareroot	2022 - Planting Spring - More Trees Please	05/24/2022
302168	4801	38th Ave S	East Minnehaha Pkwy	44.91580356	-93.24464605	Parkland/Golf Course	Amelanchier x grandiflora 'Autumn Brilliance' (Serviceberry 'Aut	Amelanchier x grandiflora 'Autumn Brilliance'	1.5	Bareroot	2022 - Planting Spring - More Trees Please	05/24/2022
302169	4801	38th Ave S	East Minnehaha Pkwy	44.91577174	-93.24427254	Parkland/Golf Course	Amelanchier x grandiflora 'Autumn Brilliance' (Serviceberry 'Aut	Amelanchier x grandiflora 'Autumn Brilliance'	1.5	Bareroot	2022 - Planting Spring - More Trees Please	05/24/2022
302170	4801	38th Ave S	East Minnehaha Pkwy	44.91576415	-93.24433557	Parkland/Golf Course	Amelanchier x grandiflora 'Autumn Brilliance' (Serviceberry 'Aut	Amelanchier x grandiflora 'Autumn Brilliance'	1.5	Bareroot	2022 - Planting Spring - More Trees Please	05/24/2022
41544	2501	26th Ave S	na	44.95660332	-93.23454319	Street Tree (Boulevard)	Ginkgo biloba 'Autumn Gold' (Ginkgo 'Autumn Gold')	Ginkgo biloba 'Autumn Gold'	1.5	Bareroot	2022 - Planting Spring - Replacement - Other	05/25/2022
42033	2122	24th Ave S	na	44.96110745	-93.23783174	Street Tree (Boulevard)	Carpinus caroliniana 'JN Select A' PPAF (Beech Blue - Musclewoo	Carpinus caroliniana 'JN Select A' PPAF	1.5	Bareroot	2022 - Planting Spring - Replacement - Other	05/25/2022
42044	2104	24th Ave S	na	44.96167838	-93.23783103	Street Tree (Boulevard)	Carpinus caroliniana 'JN Select A' PPAF (Beech Blue - Musclewoo	Carpinus caroliniana 'JN Select A' PPAF	1.5	Bareroot	2022 - Planting Spring - Replacement - Other	05/25/2022
47247	4156	24th Ave S	42nd St E	44.92697529	-93.23755894	Street Tree (Boulevard)	Maackia amurensis 'JFS-Schichtel1' (Maackia 'MaacNificent')	Maackia amurensis 'JFS-Schichtel1'	1.5	Bareroot	2022 - Planting Spring - Replacement - Other	05/25/2022
105634	4624	Columbus Ave	na	44.91891971	-93.26394333	Street Tree (Boulevard)	Ginkgo biloba 'Princeton Sentry' (Ginkgo 'Princeton Sentry')	Ginkgo biloba 'Princeton Sentry'	1.5	Bareroot	2022 - Planting Spring - Replacement - Other	05/25/2022
118942	922	24th St E	10th Ave S	44.95993957	-93.25974248	Street Tree (Boulevard)	Ulmus 'Morton Glossy' (Elm 'Triumph')	Ulmus 'Morton Glossy'	1.5	Bareroot	2022 - Planting Spring - More Trees Please	05/25/2022
130531	2435	Park Ave	na	44.95787653	-93.26499472	Street Tree (Boulevard)	Ulmus 'Morton Glossy' (Elm 'Triumph')	Ulmus 'Morton Glossy'	1.5	Bareroot	2022 - Planting Spring - More Trees Please	05/25/2022
135740	2746	31st Ave S	na	44.95221032	-93.22711938	Street Tree (Boulevard)	Ginkgo biloba 'Autumn Gold' (Ginkgo 'Autumn Gold')	Ginkgo biloba 'Autumn Gold'	1.5	Bareroot	2022 - Planting Spring - Replacement - Other	05/25/2022
148097	3739	40th Ave S	na	44.93430234	-93.2149486	Street Tree (Boulevard)	Maackia amurensis (Maackia Amur)	Maackia amurensis	1.5	Bareroot	2022 - Planting Spring - Replacement - Other	05/25/2022
187694	2025	27th Ave S	na	44.96181989	-93.23291429	Street Tree (Boulevard)	Gymnocladus dioicus 'Espresso' (Coffeetree Kentucky 'Espresso')	Gymnocladus dioicus 'Espresso'	1.5	Bareroot	2022 - Planting Spring - Replacement - Other	05/25/2022
248723	4801	38th St W	51st St W	44.91046217	-93.30520148	Street Tree (Boulevard)	Crataegus crus-galli var. inermis (Hawthorn Thornless Cockspur)	Crataegus crus-galli var. inermis	1.5	Bareroot	2022 - Planting Spring - Replacement - Ash	05/25/2022
252369	4801	38th Ave S	51st St W	44.91046366	-93.30561824	Street Tree (Boulevard)	Crataegus crus-galli var. inermis (Hawthorn Thornless Cockspur)	Crataegus crus-galli var. inermis	1.5	Bareroot	2022 - Planting Spring - Replacement - Ash	05/25/2022
259796	3600	Hennepin Ave	West Lake Harriet Pkwy	44.91763804	-93.31338105	Parkland/Golf Course	Quercus acutissima (Oak Sawtooth)	Quercus acutissima	1.5	Bareroot	2022 - Planting Spring - Replacement - Other	05/25/2022
261743	4801	38th Ave S	West Minnehaha Pkwy	44.90707033	-93.28499333	Parkland/Golf Course	Maackia amurensis 'JFS-Schichtel1' (Maackia 'MaacNificent')	Maackia amurensis 'JFS-Schichtel1'	1.5	RootBag #30 Container	2022 - Planting Spring - Replacement - Other	05/25/2022
263898	4801	38th Ave S	54th St W	44.90531478	-93.31405134	Parkland/Golf Course	Maackia amurensis 'JFS-Schichtel1' (Maackia 'MaacNificent')	Maackia amurensis 'JFS-Schichtel1'	1.5	RootBag #30 Container	2022 - Planting Spring - More Trees Please	05/25/2022
266794	2600	East Minnehaha Pkwy	East Lake Nokomis Pkwy	44.9070921	-93.23933639	Parkland/Golf Course	Picea abies (Spruce Norway)	Picea abies	60	Container #20	2022 - Planting Spring - Replacement - Other	05/25/2022
266872	2600	East Minnehaha Pkwy	East Lake Nokomis Pkwy	44.90571017	-93.23972966	Parkland/Golf Course	Picea abies (Spruce Norway)	Picea abies	60	Container #20	2022 - Planting Spring - Replacement - Other	05/25/2022
267228	2600	East Minnehaha Pkwy	West Lake Nokomis Pkwy	44.90799439	-93.24780914	Woodland/Natural Area	Picea abies (Spruce Norway)	Picea abies	60	Container #20	2022 - Planting Spring - More Trees Please	05/25/2022
269592	2893	Knox Ave S	na	44.94949151	-93.30521519	Parkland/Golf Course	Picea abies (Spruce Norway)	Picea abies	60	Container #20	2022 - Planting Spring - Replacement - Other	05/25/2022
271271	3800	East Minnehaha Pkwy	na	44.91717149	-93.22319582	Parkland/Golf Course	Thuja occidentalis (*Arborvitae - Northern White Cedar)	Thuja occidentalis	60	B & B	2022 - Planting Spring - Replacement - Ash	05/25/2022
271273	3800	East Minnehaha Pkwy	na	44.91716199	-93.22324544	Parkland/Golf Course	Thuja occidentalis (*Arborvitae - Northern White Cedar)	Thuja occidentalis	60	B & B	2022 - Planting Spring - Citizen	05/25/2022
271769	4801	38th Ave S	West Minnehaha Pkwy	44.90700156	-93.28394165	Woodland/Natural Area	Maackia amurensis 'JFS-Schichtel1' (Maackia 'MaacNificent')	Maackia amurensis 'JFS-Schichtel1'	1.5	RootBag #30 Container	2022 - Planting Spring - Replacement - Ash	05/25/2022
273267	3400	Edmund Blvd	West River Pkwy S	44.94148004	-93.20372255	Woodland/Natural Area	Maackia amurensis 'JFS-Schichtel1' (Maackia 'MaacNificent')	Maackia amurensis 'JFS-Schichtel1'	1.5	Container #20	2022 - Planting Spring - Replacement - Other	05/25/2022
291375	3146	West Lake Calhoun Pkwy	East Lake Calhoun Pkwy	44.94098381	-93.3039842	Parkland/Golf Course	Ulmus americana 'Jefferson' (Elm American 'Jefferson')	Ulmus americana 'Jefferson'	1.5	B & B	2022 - Planting Spring - Replacement - Other	05/25/2022
295652	2600	East Minnehaha Pkwy	East Lake Nokomis Pkwy	44.90800921	-93.23748017	Parkland/Golf Course	Picea abies (Spruce Norway)	Picea abies	60	Container #20	2022 - Planting Spring - More Trees Please	05/25/2022
295826	4801	38th Ave S	54th St W	44.90532913	-93.32032949	Woodland/Natural Area	Maackia amurensis 'JFS-Schichtel1' (Maackia 'MaacNificent')	Maackia amurensis 'JFS-Schichtel1'	1.5	RootBag #30 Container	2022 - Planting Spring - Replacement - Other	05/25/2022
296915	4801	38th Ave S	54th St W	44.90532851	-93.31615569	Parkland/Golf Course	Maackia amurensis 'JFS-Schichtel1' (Maackia 'MaacNificent')	Maackia amurensis 'JFS-Schichtel1'	1.5	RootBag #30 Container	2022 - Planting Spring - More Trees Please	05/25/2022
299826	3043	35th Ave S	31st St E	44.94688725	-93.22137145	Street Tree (Boulevard)	Ginkgo biloba 'Autumn Gold' (Ginkgo 'Autumn Gold')	Ginkgo biloba 'Autumn Gold'	1.5	Bareroot	2022 - Planting Spring - Replacement - Other	05/25/2022
299964	4249	34th Ave S	42nd St E	44.92680002	-93.22437977	Street Tree (Boulevard)	Catalpa speciosa (Catalpa Northern)	Catalpa speciosa	1.5	Bareroot	2022 - Planting Spring - More Trees Please	05/25/2022
299965	4249	34th Ave S	42nd St E	44.92680192	-93.22427651	Street Tree (Boulevard)	Catalpa speciosa (Catalpa Northern)	Catalpa speciosa	1.5	Bareroot	2022 - Planting Spring - More Trees Please	05/25/2022
299967	4249	34th Ave S	42nd St E	44.92680287	-93.22416922	Street Tree (Boulevard)	Catalpa speciosa (Catalpa Northern)	Catalpa speciosa	1.5	Bareroot	2022 - Planting Spring - More Trees Please	05/25/2022
301269	3146	West Lake Calhoun Pkwy	Calhoun Blvd W	44.94603192	-93.32078003	Parkland/Golf Course	Aesculus x arnoldiana 'Autumn Splendor' (Buckeye 'Autumn Sple	Aesculus x arnoldiana 'Autumn Splendor'	1.5	Bareroot	2022 - Planting Spring - Replacement - Other	05/25/2022
301270	3146	West Lake Calhoun Pkwy	Calhoun Blvd W	44.94599775	-93.32070761	Parkland/Golf Course	Aesculus x arnoldiana 'Autumn Splendor' (Buckeye 'Autumn Sple	Aesculus x arnoldiana 'Autumn Splendor'	1.5	Bareroot	2022 - Planting Spring - Replacement - Other	05/25/2022
56498	243	Girard Ave N	2nd Ave N	44.97902995	-93.29736571	Street Tree (Boulevard)	Maackia amurensis 'JFS-Schichtel1' (Maackia 'MaacNificent')	Maackia amurensis 'JFS-Schichtel1'	1.5	B & B	2022 - Planting Spring - Replacement - Other	05/26/2022
56682	1315	Olson Memorial Hwy	Humboldt Ave N	44.98373147	-93.29812125	Street Tree (Boulevard)	Maackia amurensis 'JFS-Schichtel1' (Maackia 'MaacNificent')	Maackia amurensis 'JFS-Schichtel1'	1.5	B & B	2022 - Planting Spring - Replacement - Other	05/26/2022
56916	501	Penn Ave N	5th Ave N	44.98270398	-93.30885196	Street Tree (Boulevard)	Maackia amurensis 'JFS-Schichtel1' (Maackia 'MaacNificent')	Maackia amurensis 'JFS-Schichtel1'	1.5	B & B	2022 - Planting Spring - Replacement - Ash	05/26/2022
57150	424	Newton Ave N	5th Ave N	44.98258765	-93.30537473	Street Tree (Boulevard)	Maackia amurensis 'JFS-Schichtel1' (Maackia 'MaacNificent')	Maackia amurensis 'JFS-Schichtel1'	1.5	B & B	2022 - Planting Spring - Replacement - Other	05/26/2022
71058	901	Thornton St SE	Franklin Ave SE	44.96453997	-93.21900991	Street Tree (Boulevard)	Gleditsia triacanthos var. inermis 'Harve' (Honeylocust Common	Gleditsia triacanthos var. inermis 'Harve'	1.5	Bareroot	2022 - Planting Spring - Replacement - Other	05/26/2022
71402	1501	23rd Ave NE	na	45.01143726	-93.2382594	Street Tree (Boulevard)	Malus 'Spring Snow' (Crabapple 'Spring Snow')	Malus 'Spring Snow'	1.5	Bareroot	2022 - Planting Spring - Replacement - Other	05/26/2022
71855	1615	19th Ave NE	na	45.00783854	-93.23646429	Street Tree (Boulevard)	Gleditsia triacanthos var. inermis 'Harve' (Honeylocust Common	Gleditsia triacanthos var. inermis 'Harve'	1.5	Bareroot	2022 - Planting Spring - Replacement - Other	05/26/2022
74436	2255	Benjamin St NE	23rd Ave NE	45.01134484	-93.22913562	Street Tree (Boulevard)	Gymnocladus dioicus 'MckBranched' (Coffeetree Kentucky 'Deca	Gymnocladus dioicus 'MckBranched'	1.5	B & B	2022 - Planting Spring - Replacement - Other	05/26/2022
75125	2418	Fillmore St NE	na	45.0128056	-93.24232598	Street Tree (Boulevard)	Gleditsia triacanthos var. inermis 'Harve' (Honeylocust Common	Gleditsia triacanthos var. inermis 'Harve'	1.5	Container #20	2022 - Planting Spring - Replacement - Other	05/26/2022
100067	4053	Oakland Ave	na	44.92889556	-93.26621209	Street Tree (Boulevard)	Celtis occidentalis (*Hackberry Common)	Celtis occidentalis	1.5	Container #20	2022 - Planting Spring - Replacement - Other	05/26/2022
123299	1530	Franklin Ave E	na	44.96282733	-93.25211984	Street Tree (Boulevard)	Quercus ellipsoidalis 'Bailskies' (Oak Northern Pin 'Majestic Skies	Quercus ellipsoidalis 'Bailskies'	1.5	Container #20	2022 - Planting Spring - Replacement - Other	05/26/2022
125739	1954	Hayes St NE	na	45.00953524	-93.23481066	Street Tree (Boulevard)	Gleditsia triacanthos var. inermis 'Harve' (Honeylocust Common	Gleditsia triacanthos var. inermis 'Harve'	1.5	Bareroot	2022 - Planting Spring - Replacement - Other	05/26/2022
129733	2421	Portland Ave	na	44.95842588	-93.26754646	Street Tree (Boulevard)	Celtis occidentalis (*Hackberry Common)	Celtis occidentalis	1.5	Container #20	2022 - Planting Spring - Replacement - Other	05/26/2022
141424	3219	Washburn Ave N	na	45.01380109	-93.31723308	Street Tree (Boulevard)	Gymnocladus dioicus 'Espresso' (Coffeetree Kentucky 'Espresso')	Gymnocladus dioicus 'Espresso'	1.5	Bareroot	2022 - Planting Spring - Replacement - Other	05/26/2022
152285	404	Lake St E	na	44.94844353	-93.2700056	Street Tree (Boulevard)	Platanus x acerifolia 'Bloodgood' (Planetree London 'Bloodgood')	Platanus x acerifolia 'Bloodgood'	1.5	Container #20	2022 - Planting Spring - Replacement - Other	05/26/2022
152286	404	Lake St E	na	44.94844585	-93.27010464	Street Tree (Boulevard)	Quercus bicolor (*Oak Bicolor - Swamp White)	Quercus bicolor	1.5	Container #15	2022 - Planting Spring - Replacement - Other	05/26/2022
173168	1055	22nd Ave SE	na	44.98958552	-93.22161987	Street Tree (Boulevard)	Gymnocladus dioicus 'MckBranched' (Coffeetree Kentucky 'Deca	Gymnocladus dioicus 'MckBranched'	1.5	B & B	2022 - Planting Spring - Replacement - Other	05/26/2022
187932	2503	Lowry Ave N	na	45.01318793	-93.31241928	Street Tree (Boulevard)	Alnus hirsuta 'Harbin' (Alder Manchurian 'Prairie Horizon')	Alnus hirsuta 'Harbin'	1.5	Container #20	2022 - Planting Spring - More Trees Please	05/26/2022
200277	3400	15th Ave S	*na	44.94467133	-93.25847945	Parkland/Golf Course	Pinus sylvestris (Pine Scotch)	Pinus sylvestris	60	B & B	2022 - Planting Spring - Replacement - Other	05/26/2022
205068	2000	2nd St NE	*na	45.00898188	-93.26750532	Parkland/Golf Course	Acer rubrum 'JFS-KW78' PP 25301 (Maple Red 'Armstrong Gold')	Acer rubrum 'JFS-KW78' PP 25301	2	Container #25	2022 - Planting Spring - Citizen	05/26/2022
210040	1700	Washington St NE	17th Ave NE	45.00529253	-93.25785293	Street Tree (Boulevard)	Ginkgo biloba 'Autumn Gold' (Ginkgo 'Autumn Gold')	Ginkgo biloba 'Autumn Gold'	1.5	Bareroot	2022 - Planting Spring - Replacement - Other	05/26/2022
216460	1016	23rd Ave NE	na	45.01084503	-93.2446134	Street Tree (Boulevard)	Quercus acutissima (Oak Sawtooth)	Quercus acutissima	1.5	Bareroot	2022 - Planting Spring - Replacement - Other	05/26/2022
223511	425	5th St NE	*na	44.9940081	-93.25502927	Parkland/Golf Course	Quercus ellipsoidalis (*Oak Northern Pin)	Quercus ellipsoidalis	1.5	Container #20	2022 - Planting Spring - Replacement - Other	05/26/2022
253783	690	13th Ave NE	*na	45.0007868	-93.2535381	Parkland/Golf Course	Gymnocladus dioicus 'MckBranched' (Coffeetree Kentucky 'Deca	Gymnocladus dioicus 'MckBranched'	1.5	Bareroot	2022 - Planting Spring - Replacement - Other	05/26/2022
266260	3146	West Lake Calhoun Pkwy	West Lake Calhoun Pkwy	44.98301077	-93.32028081	Parkland/Golf Course	Abies fraseri (Fir Fraser)	Abies fraseri	60	B & B	2022 - Planting Spring - Replacement - Other	05/26/2022
269467	30	Lake St W	na	44.94847201	-93.27930907	OtherCityProperty (Pol-Fir-PW-P&Scem-etc	Celtis occidentalis 'Prairie Pride' (Hackberry 'Prairie Pride')	Celtis occidentalis 'Prairie Pride'	1.5	Container #20	2022 - Planting Spring - More Trees Please	05/26/2022
295985	5601	28th Ave S	na	44.90039357	-93.23191561	Parkland/Golf Course	Ginkgo biloba 'The President' (Ginkgo 'Presidential Gold')	Ginkgo biloba 'The President'	1.5	Container #20	2022 - Planting Spring - Replacement - Ash	05/26/2022
295986	5601	28th Ave S	na	44.90016653	-93.23179491	Parkland/Golf Course	Ginkgo biloba 'The President' (Ginkgo 'Presidential Gold')	Ginkgo biloba 'The President'	1.5	Container #20	2022 - Planting Spring - Replacement - Ash	05/26/2022
296334	501	Penn Ave N	5th Ave N	44.98270968	-93.30873617	Street Tree (Boulevard)	Maackia amurensis 'JFS-Schichtel1' (Maackia 'MaacNificent')	Maackia amurensis 'JFS-Schichtel1'	1.5	B & B	2022 - Planting Spring - Replacement - Ash	05/26/2022
296798	3146	West Lake Calhoun Pkwy	West Lake Calhoun Pkwy	44.98322278	-93.32012479	Parkland/Golf Course	Abies fraseri (Fir Fraser)	Abies fraseri	60	B & B	2022 - Planting Spring - More Trees Please	05/26/2022
296799	3146	West Lake Calhoun Pkwy	West Lake Calhoun Pkwy	45.00266351	-93.31671972	Parkland/Golf Course	Abies fraseri (Fir Fraser)	Abies fraseri	60	B & B	2022 - Planting Spring - More Trees Please	05/26/2022
296800	3146	West Lake Calhoun Pkwy	West Lake Calhoun Pkwy	44.98309045	-93.32007628	Parkland/Golf Course	Abies fraseri (Fir Fraser)	Abies fraseri	60	B & B	2022 - Planting Spring - More Trees Please	05/26/2022
297525	10	Lake St W	na	44.94845614	-93.27693811	Street Tree (Boulevard)	Gymnocladus dioicus 'UMNSynergy' (Coffeetree Kentucky 'True I	Gymnocladus dioicus 'UMNSynergy'	1.5	Container #20	2022 - Planting Spring - More Trees Please	05/26/2022

297526	10	Lake St W	na	44.94845521	-93.27703597	Street Tree (Boulevard)	Gymnocladus dioicus 'UMNSynergy' (Coffeetree Kentucky 'True I	Gymnocladus dioicus 'UMNSynergy'	1.5	Container #20	2022 - Planting Spring - More Trees Please	05/26/2022
297527	10	Lake St W	na	44.94845996	-93.27714469	Street Tree (Boulevard)	Gymnocladus dioicus 'UMNSynergy' (Coffeetree Kentucky 'True I	Gymnocladus dioicus 'UMNSynergy'	1.5	Container #20	2022 - Planting Spring - More Trees Please	05/26/2022
297529	10	Lake St W	na	44.94844985	-93.2780773	Street Tree (Boulevard)	Catalpa speciosa (Catalpa Northern)	Catalpa speciosa	1.5	Container #20	2022 - Planting Spring - More Trees Please	05/26/2022
297530	10	Lake St W	na	44.94844981	-93.27813359	Street Tree (Boulevard)	Catalpa speciosa (Catalpa Northern)	Catalpa speciosa	1.5	Container #20	2022 - Planting Spring - More Trees Please	05/26/2022
297531	10	Lake St W	na	44.94839547	-93.27824323	Street Tree (Boulevard)	Catalpa speciosa (Catalpa Northern)	Catalpa speciosa	1.5	Container #20	2022 - Planting Spring - More Trees Please	05/26/2022
297812	404	Lake St E	na	44.94845075	-93.26988437	Street Tree (Boulevard)	Gleditsia triacanthos var. inermis 'Harve' (Honeylocust Common	Gleditsia triacanthos var. inermis 'Harve'	1.5	Container #20	2022 - Planting Spring - Replacement - Other	05/26/2022
297813	404	Lake St E	na	44.94845265	-93.26977977	Street Tree (Boulevard)	Quercus bicolor (*Oak Bicolor - Swamp White)	Quercus bicolor	1.5	Container #15	2022 - Planting Spring - Replacement - Other	05/26/2022
298710	30	Lake St W	na	44.9484682	-93.27914142	OtherCityProperty (Pol-Fir-PW-P&Scem-etc	Celtis occidentalis 'Prairie Pride' (Hackberry 'Prairie Pride')	Celtis occidentalis 'Prairie Pride'	1.5	Container #20	2022 - Planting Spring - More Trees Please	05/26/2022
298711	30	Lake St W	na	44.94846441	-93.27898317	OtherCityProperty (Pol-Fir-PW-P&Scem-etc	Celtis occidentalis 'Prairie Pride' (Hackberry 'Prairie Pride')	Celtis occidentalis 'Prairie Pride'	1.5	Container #20	2022 - Planting Spring - More Trees Please	05/26/2022
298712	30	Lake St W	na	44.94846441	-93.27880882	OtherCityProperty (Pol-Fir-PW-P&Scem-etc	Celtis occidentalis 'Prairie Pride' (Hackberry 'Prairie Pride')	Celtis occidentalis 'Prairie Pride'	1.5	Container #20	2022 - Planting Spring - More Trees Please	05/26/2022
298713	30	Lake St W	na	44.9484739	-93.27862375	OtherCityProperty (Pol-Fir-PW-P&Scem-etc	Gleditsia triacanthos var. inermis 'Shademaster' (Honeylocust Co	Gleditsia triacanthos var. inermis 'Shademaster'	1.5	Container #20	2022 - Planting Spring - More Trees Please	05/26/2022
298714	30	Lake St W	na	44.9484739	-93.2784655	OtherCityProperty (Pol-Fir-PW-P&Scem-etc	Gleditsia triacanthos var. inermis 'Shademaster' (Honeylocust Co	Gleditsia triacanthos var. inermis 'Shademaster'	1.5	Container #20	2022 - Planting Spring - More Trees Please	05/26/2022
298715	30	Lake St W	na	44.9484739	-93.27830457	OtherCityProperty (Pol-Fir-PW-P&Scem-etc	Gleditsia triacanthos var. inermis 'Shademaster' (Honeylocust Co	Gleditsia triacanthos var. inermis 'Shademaster'	1.5	Container #20	2022 - Planting Spring - More Trees Please	05/26/2022
1946	4124	Queen Ave S	na	44.92779984	-93.30979577	Street Tree (Boulevard)	Gymnocladus dioicus 'UMNSynergy' (Coffeetree Kentucky 'True I	Gymnocladus dioicus 'UMNSynergy'	1.5	Container #20	2022 - Planting Spring - Replacement - Other	05/27/2022
5567	4400	Upton Ave S	44th St W	44.92327877	-93.31547066	Street Tree (Boulevard)	Gymnocladus dioicus 'UMNSynergy' (Coffeetree Kentucky 'True I	Gymnocladus dioicus 'UMNSynergy'	1.5	Container #20	2022 - Planting Spring - More Trees Please	05/27/2022
6421	1301	Mount Curve Ave	Fremont Ave S	44.96699806	-93.29550837	Street Tree (Boulevard)	Magnolia acuminata (Magnolia Cucumbertree)	Magnolia acuminata	1.5	B & B	2022 - Planting Spring - Replacement - Other	05/27/2022
22613	5115	Logan Ave S	na	44.90994384	-93.30350204	Street Tree (Boulevard)	Malus 'Spring Snow' (Crabapple 'Spring Snow')	Malus 'Spring Snow'	1.5	Container #20	2022 - Planting Spring - Replacement - Other	05/27/2022
28810	3529	Emerson Ave S	na	44.93851663	-93.29450598	Street Tree (Boulevard)	Gymnocladus dioicus 'UMNSynergy' (Coffeetree Kentucky 'True I	Gymnocladus dioicus 'UMNSynergy'	1.5	Container #20	2022 - Planting Spring - Replacement - Other	05/27/2022
77828	3000	Columbia Ave	na	45.02263784	-93.27302236	Street Tree (Boulevard)	Larix laricina (Tamarack)	Larix laricina	2	B & B	2022 - Planting Spring - Replacement - Ash	05/27/2022
94787	334	Lake St E	na	44.94843959	-93.27050187	Street Tree (Boulevard)	Platanus x acerifolia 'Bloodgood' (Planetree London 'Bloodgood')	Platanus x acerifolia 'Bloodgood'	1.5	Container #20	2022 - Planting Spring - Replacement - Other	05/27/2022
94788	334	Lake St E	na	44.94844063	-93.27059773	Street Tree (Boulevard)	Gleditsia triacanthos var. inermis 'Harve' (Honeylocust Common	Gleditsia triacanthos var. inermis 'Harve'	1.5	Container #20	2022 - Planting Spring - Replacement - Other	05/27/2022
128916	2310	Wilson St NE	na	45.01187704	-93.22306433	Street Tree (Boulevard)	Gymnocladus dioicus 'McKBranched' (Coffeetree Kentucky 'Deca	Gymnocladus dioicus 'McKBranched'	1.5	B & B	2022 - Planting Spring - Replacement - Ash	05/27/2022
252568	2101	Franklin Ave W	*na	44.96601846	-93.30614695	Parkland/Golf Course	Magnolia acuminata (Magnolia Cucumbertree)	Magnolia acuminata	1.5	B & B	2022 - Planting Spring - Replacement - Other	05/27/2022
293333	1328	58th St W	na	44.8983799	-93.2963036	Parkland/Golf Course	Magnolia acuminata (Magnolia Cucumbertree)	Magnolia acuminata	1.5	B & B	2022 - Planting Spring - Replacement - Ash	05/27/2022
297646	2940	Clinton Ave	Lake St E	44.94846655	-93.27177431	Street Tree (Boulevard)	Gleditsia triacanthos var. inermis 'Harve' (Honeylocust Common	Gleditsia triacanthos var. inermis 'Harve'	1.5	Container #20	2022 - Planting Spring - Replacement - Other	05/27/2022
297654	2940	Clinton Ave	Lake St E	44.94845938	-93.27186506	Street Tree (Boulevard)	Quercus bicolor (*Oak Bicolor - Swamp White)	Quercus bicolor	1.5	Container #15	2022 - Planting Spring - Replacement - Other	05/27/2022
297656	2940	Clinton Ave	Lake St E	44.94845938	-93.2720166	Street Tree (Boulevard)	Platanus x acerifolia 'Bloodgood' (Planetree London 'Bloodgood')	Platanus x acerifolia 'Bloodgood'	1.5	Container #20	2022 - Planting Spring - Replacement - Other	05/27/2022
297657	2940	Clinton Ave	Lake St E	44.94845368	-93.27213729	Street Tree (Boulevard)	Quercus bicolor (*Oak Bicolor - Swamp White)	Quercus bicolor	1.5	Container #15	2022 - Planting Spring - Replacement - Other	05/27/2022
297659	304	Lake St E	*na	44.94845937	-93.27263751	Street Tree (Boulevard)	Gleditsia triacanthos var. inermis 'Harve' (Honeylocust Common	Gleditsia triacanthos var. inermis 'Harve'	1.5	Container #20	2022 - Planting Spring - Replacement - Other	05/27/2022
297660	304	Lake St E	*na	44.94845937	-93.27251145	Street Tree (Boulevard)	Quercus bicolor (*Oak Bicolor - Swamp White)	Quercus bicolor	1.5	Container #15	2022 - Planting Spring - Replacement - Other	05/27/2022
297661	304	Lake St E	*na	44.94845178	-93.27240416	Street Tree (Boulevard)	Platanus x acerifolia 'Bloodgood' (Planetree London 'Bloodgood')	Platanus x acerifolia 'Bloodgood'	1.5	Container #20	2022 - Planting Spring - Replacement - Other	05/27/2022
297663	210	Lake St E	na	44.94845753	-93.2732277	Street Tree (Boulevard)	Platanus x acerifolia 'Bloodgood' (Planetree London 'Bloodgood')	Platanus x acerifolia 'Bloodgood'	1.5	Container #20	2022 - Planting Spring - Replacement - Other	05/27/2022
297664	210	Lake St E	na	44.94845374	-93.27338864	Street Tree (Boulevard)	Gleditsia triacanthos var. inermis 'Harve' (Honeylocust Common	Gleditsia triacanthos var. inermis 'Harve'	1.5	Container #20	2022 - Planting Spring - Replacement - Other	05/27/2022
297667	210	Lake St E	na	44.94845374	-93.27376951	Street Tree (Boulevard)	Quercus bicolor (*Oak Bicolor - Swamp White)	Quercus bicolor	1.5	Container #15	2022 - Planting Spring - Replacement - Other	05/27/2022
297676	320	Lake St E	na	44.94845564	-93.27141185	Street Tree (Boulevard)	Quercus bicolor (*Oak Bicolor - Swamp White)	Quercus bicolor	1.5	Container #15	2022 - Planting Spring - Replacement - Other	05/27/2022
297681	320	Lake St E	na	44.94845564	-93.27133406	Street Tree (Boulevard)	Celtis occidentalis (*Hackberry Common)	Celtis occidentalis	1.25	Container #20	2022 - Planting Spring - Replacement - Other	05/27/2022
297684	320	Lake St E	na	44.94845184	-93.27122141	Street Tree (Boulevard)	Gleditsia triacanthos var. inermis 'Harve' (Honeylocust Common	Gleditsia triacanthos var. inermis 'Harve'	1.5	Container #20	2022 - Planting Spring - Replacement - Other	05/27/2022
297689	330	Lake St E	na	44.94845184	-93.27103902	Street Tree (Boulevard)	Platanus x acerifolia 'Bloodgood' (Planetree London 'Bloodgood')	Platanus x acerifolia 'Bloodgood'	1.5	Container #20	2022 - Planting Spring - Replacement - Other	05/27/2022
297697	330	Lake St E	na	44.94844994	-93.27092637	Street Tree (Boulevard)	Quercus bicolor (*Oak Bicolor - Swamp White)	Quercus bicolor	1.5	Container #15	2022 - Planting Spring - Replacement - Other	05/27/2022
297699	330	Lake St E	na	44.94844994	-93.2707708	Street Tree (Boulevard)	Quercus bicolor (*Oak Bicolor - Swamp White)	Quercus bicolor	1.5	Container #15	2022 - Planting Spring - Replacement - Other	05/27/2022
297814	416	Lake St E	na	44.94844885	-93.26959066	Street Tree (Boulevard)	Quercus bicolor (*Oak Bicolor - Swamp White)	Quercus bicolor	1.5	Container #15	2022 - Planting Spring - More Trees Please	05/27/2022
302296	5115	Logan Ave S	na	44.91002399	-93.30350873	Street Tree (Boulevard)	Malus 'Spring Snow' (Crabapple 'Spring Snow')	Malus 'Spring Snow'	1.5	Container #20	2022 - Planting Spring - Replacement - Other	05/27/2022
16375	1704	Kenwood Pkwy	na	44.96773828	-93.30604737	Street Tree (Boulevard)	Quercus bicolor 'Bonnie and Mike' (Oak 'Beacon')	Quercus bicolor 'Bonnie and Mike'	1.5	Container #20	2022 - Planting Spring - Replacement - Other	06/01/2022
63156	1382	Willow St	*na	44.96835679	-93.28309795	Parkland/Golf Course	Magnolia acuminata (Magnolia Cucumbertree)	Magnolia acuminata	48	Container #03	2022 - Planting Spring - Tube Tree	06/01/2022
123164	1420	Hennepin Ave	16th St N	44.97336978	-93.2855114	Street Tree (Boulevard)	Ostrya virginiana (*Ironwood)	Ostrya virginiana	0	RootBag #15 Container	2022 - Planting Spring - Replacement - Other	06/01/2022
123191	1420	Hennepin Ave	16th St N	44.97331639	-93.28551431	Street Tree (Boulevard)	Ostrya virginiana (*Ironwood)	Ostrya virginiana	1.5	RootBag #15 Container	2022 - Planting Spring - Replacement - Other	06/01/2022
219610	1320	29th Ave NE	*na	45.02028643	-93.2421502	Parkland/Golf Course	Pseudotsuga menziesii (*Douglas-fir)	Pseudotsuga menziesii	48	B & B	2022 - Planting Spring - Replacement - Other	06/01/2022
220321	1	Dean Pkwy	na	44.95305403	-93.31670032	Parkland/Golf Course	Pseudotsuga menziesii (*Douglas-fir)	Pseudotsuga menziesii	48	B & B	2022 - Planting Spring - Replacement - Other	06/01/2022
237748	2625	Theodore Wirth Pkwy	Theodore Wirth Pkwy	44.94841156	-93.31568008	Parkland/Golf Course	Abies concolor (Fir White)	Abies concolor	60	B & B	2022 - Planting Spring - Replacement - Other	06/01/2022
237749	2625	Theodore Wirth Pkwy	Theodore Wirth Pkwy	44.94846282	-93.31608353	Parkland/Golf Course	Abies concolor (Fir White)	Abies concolor	60	B & B	2022 - Planting Spring - Replacement - Other	06/01/2022
243916	4801	38th Ave S	East Minnehaha Pkwy	44.91588065	-93.2475558	Parkland/Golf Course	Pseudotsuga menziesii (*Douglas-fir)	Pseudotsuga menziesii	48	B & B	2022 - Planting Spring - Replacement - Other	06/01/2022
246463	620	34th St W	*na	44.9660424	-93.30632336	Parkland/Golf Course	Pseudotsuga menziesii (*Douglas-fir)	Pseudotsuga menziesii	48	B & B	2022 - Planting Spring - More Trees Please	06/01/2022
253383	600	Kenwood Pkwy	na	44.97005747	-93.29527978	Parkland/Golf Course	Juniperus virginiana (Redcedar Eastern)	Juniperus virginiana	60	Container #15	2022 - Planting Spring - Replacement - Other	06/01/2022
255488	3426	Lake St W	na	44.95942094	-93.30894628	Parkland/Golf Course	Magnolia acuminata (Magnolia Cucumbertree)	Magnolia acuminata	1.5	B & B	2022 - Planting Spring - Replacement - Other	06/01/2022
262307	4801	38th Ave S	na	44.91246138	-93.26867712	Parkland/Golf Course	Thuja occidentalis (*Arborvitae - Northern White Cedar)	Thuja occidentalis	60	B & B	2022 - Planting Spring - Replacement - Other	06/01/2022
265180	4801	38th Ave S	East Lake Nokomis Pkwy	44.91478452	-93.23528292	Parkland/Golf Course	Pinus sylvestris (Pine Scotch)	Pinus sylvestris	60	B & B	2022 - Planting Spring - Replacement - Other	06/01/2022
273247	2501	Cedar Lake Pkwy	Cedar Lake Pkwy	44.95523406	-93.32735354	Parkland/Golf Course	Larix laricina (Tamarack)	Larix laricina	48	Container #10	2022 - Planting Spring - Replacement - Other	06/01/2022
275515	3200	Glenwood Ave	na	44.94833082	-93.31581994	Parkland/Golf Course	Abies concolor (Fir White)	Abies concolor	60	B & B	2022 - Planting Spring - Replacement - Other	06/01/2022
291244	3316	36th St E	34th St E	44.9378246	-93.22333089	Street Tree (Boulevard)	Gymnocladus dioicus 'McKBranched' (Coffeetree Kentucky 'Deca	Gymnocladus dioicus 'McKBranched'	1.5	B & B	2022 - Planting Spring - Replacement - Other	06/01/2022
296882	2600	East Minnehaha Pkwy	na	44.9046959	-93.25221501	Parkland/Golf Course	Thuja occidentalis (*Arborvitae - Northern White Cedar)	Thuja occidentalis	60	B & B	2022 - Planting Spring - More Trees Please	06/01/2022
296883	2600	East Minnehaha Pkwy	na	44.9047434	-93.25216137	Parkland/Golf Course	Thuja occidentalis (*Arborvitae - Northern White Cedar)	Thuja occidentalis	60	B & B	2022 - Planting Spring - More Trees Please	06/01/2022
296884	2600	East Minnehaha Pkwy	na	44.90467691	-93.25213723	Parkland/Golf Course	Thuja occidentalis (*Arborvitae - Northern White Cedar)	Thuja occidentalis	60	B & B	2022 - Planting Spring - More Trees Please	06/01/2022
296983	3500	Lake St W	Dean Pkwy	44.95295994	-93.31687536	Parkland/Golf Course	Pinus cembra (Pine Swiss Stone)	Pinus cembra	60	B & B	2022 - Planting Spring - More Trees Please	06/01/2022
298463	4600	Fremont Ave S	Kings Highway	44.91959386	-93.29629234	Street Tree (Median)	Pseudotsuga menziesii (*Douglas-fir)	Pseudotsuga menziesii	48	B & B	2022 - Planting Spring - More Trees Please	06/01/2022
299392	2701	Dorman Ave	na	44.95386788	-93.21413801	Street Tree (Boulevard)	Ostrya virginiana (*Ironwood)	Ostrya virginiana	1	Container #20	2022 - Planting Spring - Replacement - Other	06/01/2022
39096	4557	Longfellow Ave	*na	44.92325031	-93.24546514	Street Tree (Boulevard)	Sorbus aucuparia 'Michred' (Mountain-ash 'Cardinal Royal')	Sorbus aucuparia 'Michred'	1.5	Bareroot	2022 - Planting Spring - Replacement - Other	06/02/2022
126574	2101	East River Terr	na	44.95654535	-93.20976215	Parkland/Golf Course	Gymnocladus dioicus 'McKBranched' (Coffeetree Kentucky 'Deca	Gymnocladus dioicus 'McKBranched'	1.5	B & B	2022 - Planting Spring - Replacement - Other	06/02/2022
157838	3800	East Minnehaha Pkwy	na	44.91780798	-93.22376456	Parkland/Golf Course	Sorbus aucuparia 'Michred' (Mountain-ash 'Cardinal Royal')	Sorbus aucuparia 'Michred'	1.5	Bareroot	2022 - Planting Spring - Replacement - Other	06/02/2022
201302	4401	West River Pkwy	*na	44.91585019	-93.20640271	Parkland/Golf Course	Sorbus aucuparia 'Michred' (Mountain-ash 'Cardinal Royal')	Sorbus aucuparia 'Michred'	1.5	Bareroot	2022 - Planting Spring - More Trees Please	06/02/2022
203261	4801	South Minnehaha Park Dr	*na	44.90754529	-93.20095216	Parkland/Golf Course	Sorbus aucuparia 'Michred' (Mountain-ash 'Cardinal Royal')	Sorbus aucuparia 'Michred'	1.5	Bareroot	2022 - Planting Spring - Replacement - Other	06/02/2022
204761	3933	East Minnehaha Pkwy	*na	44.90754424	-93.20083288	Parkland/Golf Course	Sorbus aucuparia 'Michred' (Mountain-ash 'Cardinal Royal')	Sorbus aucuparia 'Michred'	1.5	Bareroot	2022 - Planting Spring - Replacement - Other	06/02/2022
221199	2740	Marshall St NE	*na	45.017336	-93.27385771	Parkland/Golf Course	Sorbus aucuparia 'Michred' (Mountain-ash 'Cardinal Royal')	Sorbus aucuparia 'Michred'	1.5	Bareroot	2022 - Planting Spring - Replacement - Other	06/02/2022
227338	71	Power St	Power St	44.9852502	-93.25985997	Parkland/Golf Course	Sorbus aucuparia 'Michred' (Mountain-ash 'Cardinal Royal')	Sorbus aucuparia 'Michred'	1.5	Bareroot	2022 - Planting Spring - Replacement - Other	06/02/2022
241985	2950	West River Pkwy S	West River Pkwy S	44.94971565	-93.20582713	Street Tree (Boulevard)	Sorbus aucuparia 'Michred' (Mountain-ash 'Cardinal Royal')	Sorbus aucuparia 'Michred'	1.5	Bareroot	2022 - Planting Spring - Replacement - Other	06/02/2022
250090	4600	28th Ave S	East Minnehaha Pkwy	44.91834985	-93.2342	Parkland/Golf Course	Sorbus aucuparia 'Michred' (Mountain-ash 'Cardinal Royal')	Sorbus aucuparia 'Michred'	1.5	Bareroot	2022 - Planting Spring - Replacement - Other	06/02/2022
258261	4800	28th Ave S	*na	44.9202302	-93.23271887	Parkland/Golf Course	Sorbus aucuparia 'Michred' (Mountain-ash 'Cardinal Royal')	Sorbus aucuparia 'Michred'	1.5	Bareroot	2022 - Planting Spring - Replacement - Other	06/02/2022
259809	925	Franklin Terr	Franklin Terr	44.96402867	-93.22745085	Parkland/Golf Course	Sorbus hybrida (Mountain-ash Oak Leaf)	Sorbus hybrida	1.5	Bareroot	2022 - Planting Spring - Replacement - Other	06/02/2022
261538	2600	East Minnehaha Pkwy	na	44.9120861	-93.24710914	Parkland/Golf Course	Sorbus aucuparia 'Michred' (Mountain-ash 'Cardinal Royal')	Sorbus aucuparia 'Michred'	1.5	Bareroot	2022 - Planting Spring - Replacement - Other	06/02/2022
262374	4801	38th Ave S	na	44.91093763	-93.26323743	Parkland/Golf Course	Sorbus aucuparia 'Michred' (Mountain-ash 'Cardinal Royal')	Sorbus aucuparia 'Michred'	1.5	Bareroot	2022 - Planting Spring - Replacement - Other	06/02/2022
263512	4800	28th Ave S	*na	44.92035563	-93.23246444	Parkland/Golf Course	Sorbus aucuparia 'Michred' (Mountain-ash 'Cardinal Royal')	Sorbus aucuparia 'Michred'	1.5	Bareroot	2022 - Planting Spring - Replacement - Other	06/02/2022
263513	4800	28th Ave S	*na	44.92016102	-93.23283605	Parkland/Golf Course	Sorbus aucuparia 'Michred' (Mountain-ash 'Cardinal Royal')	Sorbus aucuparia 'Michred'	1.5	Bareroot	2022 - Planting Spring - Replacement - Ash	06/02/2022
263529	4700	28th Ave S	*na	44.91995997	-93.23284534	Parkland/Golf Course	Sorbus aucuparia 'Michred' (Mountain-ash 'Cardinal Royal')	Sorbus aucuparia 'Michred'	1.5	Bareroot	2022 - Planting Spring - Replacement - Other	06/02/2022
263664	4500	28th Ave S	*na	44.91963654	-93.23312431	Parkland/Golf Course	Sorbus aucuparia 'Michred' (Mountain-ash 'Cardinal Royal')	Sorbus aucuparia 'Michred'	1.5	Bareroot	2022 - Planting Spring - Replacement - Other	06/02/2022
265394	2600	East Minnehaha Pkwy	West Lake Nokomis Pkwy	44.91475189	-93.24318247	Parkland/Golf Course	Sorbus aucuparia 'Michred' (Mountain-ash 'Cardinal Royal')	Sorbus aucuparia 'Michred'	1.5	Bareroot	2022 - Planting Spring - More Trees Please	06/02/2022
266262	3146	West Lake Calhoun Pkwy	West Lake Calhoun Pkwy	45.00510096	-93.31814175	Parkland/Golf Course	Abies fraseri (Fir Fraser)	Abies fraseri	60	B & B	2022 - Planting Spring - Replacement - Other	06/02/2022
266661	2600	East Minnehaha Pkwy	East Lake Nokomis Pkwy	44.90965256	-93.23628753	Parkland/Golf Course	Sorbus aucuparia 'Michred' (Mountain-ash 'Cardinal Royal')	Sorbus aucuparia 'Michred'	1.5	Bareroot	2022 - Planting Spring - Replacement - Other	06/02/2022
272986	3030	West River Pkwy S	West River Pkwy S	44.94732123	-93.20447727	Parkland/Golf Course	Sorbus aucuparia 'Michred' (Mountain-ash 'Cardinal Royal')	Sorbus aucuparia 'Michred'	1.5	Bareroot	2022 - Planting Spring - Replacement - Other	06/02/2022
280546	3700	Theodore Wirth Pkwy	Park Pl	44.98140863	-93.3167247	Parkland/Golf Course	Pinus cembra (Pine Swiss Stone)	Pinus cembra	60	B & B	2022 - Planting Spring - Replacement - Other	06/02/2022
280547	3700	Theodore Wirth Pkwy	Park Pl	44.98142097	-93.3165517	Parkland/Golf Course	Pinus cembra (Pine Swiss Stone)	Pinus cembra	60	B & B	2022 - Planting Spring - Replacement - Other	06/02/2022

281472	5218	Penn Ave N	Shingle Creek Dr	45.03944692	-93.29716161	Parkland/Golf Course	Sorbus aucuparia 'Michred' (Mountain-ash 'Cardinal Royal')	Sorbus aucuparia 'Michred'	1.5	Bareroot	2022 - Planting Spring - Replacement - Other	06/02/2022
281474	5218	Penn Ave N	Shingle Creek Dr	45.03919295	-93.29683706	Parkland/Golf Course	Sorbus aucuparia 'Michred' (Mountain-ash 'Cardinal Royal')	Sorbus aucuparia 'Michred'	1.5	Bareroot	2022 - Planting Spring - Replacement - Other	06/02/2022
281534	235	West River Pkwy S	West River Pkwy S	44.9707753	-93.24002831	Parkland/Golf Course	Gymnocladus dioicus (*Coffeetree Kentucky)	Gymnocladus dioicus	1.5	Bareroot	2022 - Planting Spring - Replacement - Other	06/02/2022
288251	4801	38th Ave S	na	44.91858693	-93.22096028	Woodland/Natural Area	Sorbus aucuparia 'Michred' (Mountain-ash 'Cardinal Royal')	Sorbus aucuparia 'Michred'	1.5	Bareroot	2022 - Planting Spring - Replacement - Other	06/02/2022
295982	5601	28th Ave S	na	44.90039404	-93.23202826	Parkland/Golf Course	Platanus x acerifolia 'Bloodgood' (Planetree London 'Bloodgood')	Platanus x acerifolia 'Bloodgood'	2	Container #25	2022 - Planting Spring - Replacement - Ash	06/02/2022
295983	5601	28th Ave S	na	44.90030997	-93.23181771	Parkland/Golf Course	Platanus x acerifolia 'Bloodgood' (Planetree London 'Bloodgood')	Platanus x acerifolia 'Bloodgood'	2	Container #25	2022 - Planting Spring - Replacement - Ash	06/02/2022
295984	5601	28th Ave S	na	44.90007343	-93.23191963	Parkland/Golf Course	Platanus x acerifolia 'Bloodgood' (Planetree London 'Bloodgood')	Platanus x acerifolia 'Bloodgood'	2	Container #25	2022 - Planting Spring - Replacement - Ash	06/02/2022
296216	2010	50th Ave N	53rd Ave N	45.05095951	-93.31246779	Parkland/Golf Course	Sorbus aucuparia 'Michred' (Mountain-ash 'Cardinal Royal')	Sorbus aucuparia 'Michred'	1.5	Bareroot	2022 - Planting Spring - Replacement - Other	06/02/2022
296637	4401	West River Pkwy	*na	44.91512169	-93.20655563	Parkland/Golf Course	Sorbus aucuparia 'Michred' (Mountain-ash 'Cardinal Royal')	Sorbus aucuparia 'Michred'	1.5	Bareroot	2022 - Planting Spring - More Trees Please	06/02/2022
296711	2401	East Minnehaha Pkwy	East Minnehaha Pkwy	44.91315948	-93.23359627	Parkland/Golf Course	Sorbus aucuparia 'Michred' (Mountain-ash 'Cardinal Royal')	Sorbus aucuparia 'Michred'	1.5	Bareroot	2022 - Planting Spring - More Trees Please	06/02/2022
296712	2401	East Minnehaha Pkwy	East Minnehaha Pkwy	44.91324496	-93.23359895	Parkland/Golf Course	Sorbus aucuparia 'Michred' (Mountain-ash 'Cardinal Royal')	Sorbus aucuparia 'Michred'	1.5	Bareroot	2022 - Planting Spring - More Trees Please	06/02/2022
296713	2401	East Minnehaha Pkwy	East Minnehaha Pkwy	44.91320507	-93.23363114	Parkland/Golf Course	Sorbus aucuparia 'Michred' (Mountain-ash 'Cardinal Royal')	Sorbus aucuparia 'Michred'	1.5	Bareroot	2022 - Planting Spring - More Trees Please	06/02/2022
296818	2600	East Minnehaha Pkwy	East Lake Nokomis Pkwy	44.90641683	-93.23826266	Parkland/Golf Course	Sorbus aucuparia 'Michred' (Mountain-ash 'Cardinal Royal')	Sorbus aucuparia 'Michred'	1.5	Bareroot	2022 - Planting Spring - More Trees Please	06/02/2022
302494	1301	Harmon Pl	Spruce Pl	44.97178324	-93.29337817	Street Tree (Boulevard)	Alnus hirsuta 'Harbin' (Alder Manchurian 'Prairie Horizon')	Alnus hirsuta 'Harbin'	1.5	Container #20	2022 - Planting Spring - Replacement - Other	06/02/2022
3114	4012	York Ave S	na	44.93002253	-93.3201774	Street Tree (Boulevard)	Gymnocladus dioicus 'Espresso' (Coffeetree Kentucky 'Espresso')	Gymnocladus dioicus 'Espresso'	1.5	Bareroot	2022 - Planting Spring - Citizen	06/03/2022
236114	3146	West Lake Calhoun Pkwy	Lake St W	44.94959599	-93.31305063	Parkland/Golf Course	Sorbus aucuparia 'Michred' (Mountain-ash 'Cardinal Royal')	Sorbus aucuparia 'Michred'	1.5	Bareroot	2022 - Planting Spring - Replacement - Other	06/03/2022
237204	2946	Xerxes Ave N	Xerxes Ave N	45.01094834	-93.31898843	Parkland/Golf Course	Sorbus aucuparia 'Michred' (Mountain-ash 'Cardinal Royal')	Sorbus aucuparia 'Michred'	1.5	Bareroot	2022 - Planting Spring - Replacement - Other	06/03/2022
237700	2400	Xerxes Ave N	na	45.00360407	-93.3181203	Parkland/Golf Course	Sorbus aucuparia 'Michred' (Mountain-ash 'Cardinal Royal')	Sorbus aucuparia 'Michred'	1.5	Bareroot	2022 - Planting Spring - Replacement - Other	06/03/2022
237702	2400	Xerxes Ave N	na	45.00375648	-93.31815137	Parkland/Golf Course	Sorbus aucuparia 'Michred' (Mountain-ash 'Cardinal Royal')	Sorbus aucuparia 'Michred'	1.5	Bareroot	2022 - Planting Spring - Replacement - Other	06/03/2022
238087	2322	Vincent Ave N	na	45.00324704	-93.31614096	Parkland/Golf Course	Sorbus aucuparia 'Michred' (Mountain-ash 'Cardinal Royal')	Sorbus aucuparia 'Michred'	1.5	Bareroot	2022 - Planting Spring - Replacement - Other	06/03/2022
240516	3800	Bryant Ave S	na	44.93094044	-93.29297819	Parkland/Golf Course	Prunus cerasus 'North Star' (Cherry 'North Star')	Prunus cerasus 'North Star'	1	Bareroot	2022 - Planting Spring - Replacement - Other	06/03/2022
244555	825	9th St S	Chicago Ave	44.96958259	-93.26246319	Street Tree (Boulevard)	Ostrya virginiana (*Ironwood)	Ostrya virginiana	1	Container #20	2022 - Planting Spring - Replacement - Other	06/03/2022
250502	3146	West Lake Calhoun Pkwy	East Lake Calhoun Pkwy	44.93408291	-93.309627	Parkland/Golf Course	Sorbus aucuparia 'Michred' (Mountain-ash 'Cardinal Royal')	Sorbus aucuparia 'Michred'	1.5	Bareroot	2022 - Planting Spring - Replacement - Other	06/03/2022
254220	1000	14th St E	na	44.9695312	-93.2609729	Street Tree (Boulevard)	Ostrya virginiana (*Ironwood)	Ostrya virginiana	1	Container #20	2022 - Planting Spring - Replacement - Other	06/03/2022
264319	3200	Glenwood Ave	Glenwood Ave	44.9820506	-93.32033261	Parkland/Golf Course	Sorbus aucuparia 'Michred' (Mountain-ash 'Cardinal Royal')	Sorbus aucuparia 'Michred'	1.5	Bareroot	2022 - Planting Spring - Replacement - Other	06/03/2022
264320	2727	West Broadway	Glenwood Ave	44.98211843	-93.32032456	Parkland/Golf Course	Sorbus aucuparia 'Michred' (Mountain-ash 'Cardinal Royal')	Sorbus aucuparia 'Michred'	1.5	Bareroot	2022 - Planting Spring - Replacement - Other	06/03/2022
280607	3200	Glenwood Ave	na	44.97883249	-93.32453178	Parkland/Golf Course	Sorbus aucuparia 'Michred' (Mountain-ash 'Cardinal Royal')	Sorbus aucuparia 'Michred'	1.5	Bareroot	2022 - Planting Spring - Replacement - Other	06/03/2022
280721	3700	Theodore Wirth Pkwy	Park Pl	44.98095009	-93.32077259	Parkland/Golf Course	Sorbus aucuparia 'Michred' (Mountain-ash 'Cardinal Royal')	Sorbus aucuparia 'Michred'	1.5	Bareroot	2022 - Planting Spring - Replacement - Other	06/03/2022
284927	1111	Theodore Wirth Pkwy	Theodore Wirth Pkwy	44.97077186	-93.32645239	Parkland/Golf Course	Ostrya virginiana (*Ironwood)	Ostrya virginiana	60	Bareroot Whip	2022 - Planting Spring - Tube Tree - Ash Rplcmnt	06/03/2022
284928	1111	Theodore Wirth Pkwy	Theodore Wirth Pkwy	44.97092177	-93.32533391	Parkland/Golf Course	Ostrya virginiana (*Ironwood)	Ostrya virginiana	60	Bareroot Whip	2022 - Planting Spring - Tube Tree - Ash Rplcmnt	06/03/2022
284929	1111	Theodore Wirth Pkwy	Theodore Wirth Pkwy	44.97083448	-93.32408132	Parkland/Golf Course	Ostrya virginiana (*Ironwood)	Ostrya virginiana	60	Bareroot Whip	2022 - Planting Spring - Tube Tree - Ash Rplcmnt	06/03/2022
284930	1111	Theodore Wirth Pkwy	Theodore Wirth Pkwy	44.97084539	-93.3235921	Parkland/Golf Course	Ostrya virginiana (*Ironwood)	Ostrya virginiana	60	Bareroot Whip	2022 - Planting Spring - Tube Tree - Ash Rplcmnt	06/03/2022
284931	1111	Theodore Wirth Pkwy	Theodore Wirth Pkwy	44.97098391	-93.32333997	Parkland/Golf Course	Ostrya virginiana (*Ironwood)	Ostrya virginiana	60	Bareroot Whip	2022 - Planting Spring - Tube Tree - Ash Rplcmnt	06/03/2022
285042	1111	Theodore Wirth Pkwy	Theodore Wirth Pkwy	44.97044377	-93.32838216	Parkland/Golf Course	Ostrya virginiana (*Ironwood)	Ostrya virginiana	60	Bareroot Whip	2022 - Planting Spring - Tube Tree - Ash Rplcmnt	06/03/2022
285046	1111	Theodore Wirth Pkwy	Theodore Wirth Pkwy	44.97052609	-93.32836891	Parkland/Golf Course	Ostrya virginiana (*Ironwood)	Ostrya virginiana	60	Bareroot Whip	2022 - Planting Spring - Tube Tree - Ash Rplcmnt	06/03/2022
285048	1111	Theodore Wirth Pkwy	Theodore Wirth Pkwy	44.97045588	-93.32826162	Parkland/Golf Course	Ostrya virginiana (*Ironwood)	Ostrya virginiana	60	Bareroot Whip	2022 - Planting Spring - Tube Tree - Ash Rplcmnt	06/03/2022
285054	1111	Theodore Wirth Pkwy	Theodore Wirth Pkwy	44.97045208	-93.32849229	Parkland/Golf Course	Ostrya virginiana (*Ironwood)	Ostrya virginiana	60	Bareroot Whip	2022 - Planting Spring - Tube Tree - Ash Rplcmnt	06/03/2022
285063	1111	Theodore Wirth Pkwy	Theodore Wirth Pkwy	44.97046678	-93.32858415	Parkland/Golf Course	Ostrya virginiana (*Ironwood)	Ostrya virginiana	60	Bareroot Whip	2022 - Planting Spring - Tube Tree - Ash Rplcmnt	06/03/2022
285064	1111	Theodore Wirth Pkwy	Theodore Wirth Pkwy	44.97055407	-93.32867802	Parkland/Golf Course	Ostrya virginiana (*Ironwood)	Ostrya virginiana	60	Bareroot Whip	2022 - Planting Spring - Tube Tree - Ash Rplcmnt	06/03/2022
285065	1111	Theodore Wirth Pkwy	Theodore Wirth Pkwy	44.97056736	-93.32857208	Parkland/Golf Course	Ostrya virginiana (*Ironwood)	Ostrya virginiana	60	Bareroot Whip	2022 - Planting Spring - Tube Tree - Ash Rplcmnt	06/03/2022
285066	1111	Theodore Wirth Pkwy	Theodore Wirth Pkwy	44.97063472	-93.3284487	Parkland/Golf Course	Ostrya virginiana (*Ironwood)	Ostrya virginiana	60	Bareroot Whip	2022 - Planting Spring - Tube Tree - Ash Rplcmnt	06/03/2022
285425	1111	Theodore Wirth Pkwy	Theodore Wirth Pkwy	44.97126217	-93.32623949	Parkland/Golf Course	Ostrya virginiana (*Ironwood)	Ostrya virginiana	60	Bareroot Whip	2022 - Planting Spring - Tube Tree - Ash Rplcmnt	06/03/2022
285426	1111	Theodore Wirth Pkwy	Theodore Wirth Pkwy	44.97063597	-93.32851668	Parkland/Golf Course	Ostrya virginiana (*Ironwood)	Ostrya virginiana	60	Bareroot Whip	2022 - Planting Spring - Tube Tree - Ash Rplcmnt	06/03/2022
285427	1111	Theodore Wirth Pkwy	Theodore Wirth Pkwy	44.97088645	-93.32460871	Parkland/Golf Course	Ostrya virginiana (*Ironwood)	Ostrya virginiana	60	Bareroot Whip	2022 - Planting Spring - Tube Tree - Ash Rplcmnt	06/03/2022
285428	1111	Theodore Wirth Pkwy	Theodore Wirth Pkwy	44.9710041	-93.32398107	Parkland/Golf Course	Ostrya virginiana (*Ironwood)	Ostrya virginiana	60	Bareroot Whip	2022 - Planting Spring - Tube Tree - Ash Rplcmnt	06/03/2022
285429	1111	Theodore Wirth Pkwy	Theodore Wirth Pkwy	44.97093579	-93.32563063	Parkland/Golf Course	Ostrya virginiana (*Ironwood)	Ostrya virginiana	60	Bareroot Whip	2022 - Planting Spring - Tube Tree - Ash Rplcmnt	06/03/2022
285430	1111	Theodore Wirth Pkwy	Theodore Wirth Pkwy	44.97089025	-93.32527389	Parkland/Golf Course	Ostrya virginiana (*Ironwood)	Ostrya virginiana	60	Bareroot Whip	2022 - Planting Spring - Tube Tree - Ash Rplcmnt	06/03/2022
285431	1111	Theodore Wirth Pkwy	Theodore Wirth Pkwy	44.97105154	-93.32491716	Parkland/Golf Course	Ostrya virginiana (*Ironwood)	Ostrya virginiana	60	Bareroot Whip	2022 - Planting Spring - Tube Tree - Ash Rplcmnt	06/03/2022
285432	1111	Theodore Wirth Pkwy	Theodore Wirth Pkwy	44.97097374	-93.324775	Parkland/Golf Course	Ostrya virginiana (*Ironwood)	Ostrya virginiana	60	Bareroot Whip	2022 - Planting Spring - Tube Tree - Ash Rplcmnt	06/03/2022
285433	1111	Theodore Wirth Pkwy	Theodore Wirth Pkwy	44.97102118	-93.32440486	Parkland/Golf Course	Ostrya virginiana (*Ironwood)	Ostrya virginiana	60	Bareroot Whip	2022 - Planting Spring - Tube Tree - Ash Rplcmnt	06/03/2022
285434	1111	Theodore Wirth Pkwy	Theodore Wirth Pkwy	44.97078209	-93.32524707	Parkland/Golf Course	Ostrya virginiana (*Ironwood)	Ostrya virginiana	60	Bareroot Whip	2022 - Planting Spring - Tube Tree - Ash Rplcmnt	06/03/2022
285435	1111	Theodore Wirth Pkwy	Theodore Wirth Pkwy	44.97101359	-93.32477232	Parkland/Golf Course	Ostrya virginiana (*Ironwood)	Ostrya virginiana	60	Bareroot Whip	2022 - Planting Spring - Tube Tree - Ash Rplcmnt	06/03/2022
285436	1111	Theodore Wirth Pkwy	Theodore Wirth Pkwy	44.97077829	-93.32487961	Parkland/Golf Course	Ostrya virginiana (*Ironwood)	Ostrya virginiana	60	Bareroot Whip	2022 - Planting Spring - Tube Tree - Ash Rplcmnt	06/03/2022
285437	1111	Theodore Wirth Pkwy	Theodore Wirth Pkwy	44.97089215	-93.32466235	Parkland/Golf Course	Ostrya virginiana (*Ironwood)	Ostrya virginiana	60	Bareroot Whip	2022 - Planting Spring - Tube Tree - Ash Rplcmnt	06/03/2022
292085	3600	Hennepin Ave	West Lake Harriet Pkwy	44.91959906	-93.31421348	Parkland/Golf Course	Ostrya virginiana (*Ironwood)	Ostrya virginiana	60	Bareroot Whip	2022 - Planting Spring - Tube Tree - Ash Rplcmnt	06/03/2022
293819	3600	Hennepin Ave	West Lake Harriet Pkwy	44.91960645	-93.31409067	Parkland/Golf Course	Ostrya virginiana (*Ironwood)	Ostrya virginiana	60	Bareroot Whip	2022 - Planting Spring - Tube Tree - Ash Rplcmnt	06/03/2022
295360	3600	Hennepin Ave	William Berry Pkwy	44.93075468	-93.30834981	Parkland/Golf Course	Sorbus aucuparia 'Michred' (Mountain-ash 'Cardinal Royal')	Sorbus aucuparia 'Michred'	1.5	Bareroot	2022 - Planting Spring - More Trees Please	06/03/2022
297514	122	Lake St E	na	44.9484596	-93.27564927	Street Tree (Boulevard)	Quercus macrocarpa 'JFS-KW3' (Oak Bur 'Urban Pinnacle')	Quercus macrocarpa 'JFS-KW3'	1.5	Container #20	2022 - Planting Spring - More Trees Please	06/03/2022
297515	112	Lake St E	na	44.94845965	-93.27599645	Street Tree (Boulevard)	Amelanchier x grandiflora 'Autumn Brilliance' (Serviceberry 'Aut	Amelanchier x grandiflora 'Autumn Brilliance'	1.5	Container #20	2022 - Planting Spring - More Trees Please	06/03/2022
297516	108	Lake St E	na	44.94845786	-93.27609345	Street Tree (Boulevard)	Amelanchier x grandiflora 'Autumn Brilliance' (Serviceberry 'Aut	Amelanchier x grandiflora 'Autumn Brilliance'	1.5	Container #20	2022 - Planting Spring - More Trees Please	06/03/2022
297517	106	Lake St E	na	44.94845548	-93.27618396	Street Tree (Boulevard)	Quercus macrocarpa 'JFS-KW3' (Oak Bur 'Urban Pinnacle')	Quercus macrocarpa 'JFS-KW3'	1.5	Container #20	2022 - Planting Spring - More Trees Please	06/03/2022
297518	106	Lake St E	na	44.94845756	-93.27626283	Street Tree (Boulevard)	Quercus macrocarpa 'JFS-KW3' (Oak Bur 'Urban Pinnacle')	Quercus macrocarpa 'JFS-KW3'	1.5	Container #20	2022 - Planting Spring - More Trees Please	06/03/2022
297519	102	Lake St E	na	44.9484583	-93.27632557	Street Tree (Boulevard)	Quercus macrocarpa 'JFS-KW3' (Oak Bur 'Urban Pinnacle')	Quercus macrocarpa 'JFS-KW3'	1.5	Container #20	2022 - Planting Spring - More Trees Please	06/03/2022
301341	1720	58th St W	58th St W	44.89795369	-93.30199165	Street Tree (Boulevard)	Syringa reticulata 'Summer Storm' (Lilac Japanese Tree 'Summer	Syringa reticulata 'Summer Storm'	1.5	Bareroot	2022 - Planting Spring - Citizen	06/03/2022
302502	235	West River Pkwy S	West River Pkwy S	44.97357189	-93.24127575	Parkland/Golf Course	Syringa reticulata (*Lilac Japanese Tree)	Syringa reticulata	1.5	Bareroot	2022 - Planting Spring - Replacement - Other	06/03/2022
291556	4525	Upton Ave S	na	44.92142522	-93.31482895	Parkland/Golf Course	Prunus cerasus 'North Star' (Cherry 'North Star')	Prunus cerasus 'North Star'	1	Bareroot	2022 - Planting Spring - Replacement - Other	06/06/2022
298250	2727	West Broadway	Theodore Wirth Pkwy	44.98029352	-93.32810476	Parkland/Golf Course	Quercus macrocarpa (*Oak Bur)	Quercus macrocarpa	1.5	Container #20	2022 - Planting Spring - Tribute Tree	06/06/2022
255372	2308	West Lake Of The Isles Pkwy	na	44.95691219	-93.30648249	Parkland/Golf Course	Prunus cerasus 'North Star' (Cherry 'North Star')	Prunus cerasus 'North Star'	1	Bareroot	2022 - Planting Spring - Replacement - Ash	06/07/2022
255373	2650	West Lake Of The Isles Pkwy	na	44.95690632	-93.30648422	Parkland/Golf Course	Prunus cerasus 'North Star' (Cherry 'North Star')	Prunus cerasus 'North Star'	1	Bareroot	2022 - Planting Spring - More Trees Please	06/07/2022
255376	2650	West Lake Of The Isles Pkwy	na	44.95694108	-93.30650116	Parkland/Golf Course	Prunus cerasus 'North Star' (Cherry 'North Star')	Prunus cerasus 'North Star'	1	Bareroot	2022 - Planting Spring - More Trees Please	06/07/2022
255377	2308	West Lake Of The Isles Pkwy	na	44.95693781	-93.30644578	Parkland/Golf Course	Prunus cerasus 'North Star' (Cherry 'North Star')	Prunus cerasus 'North Star'	1	Bareroot	2022 - Planting Spring - Replacement - Ash	06/07/2022
257983	4801	38th Ave S	50th St E	44.91184941	-93.25880826	Parkland/Golf Course	Prunus cerasus 'North Star' (Cherry 'North Star')	Prunus cerasus 'North Star'	1	Bareroot	2022 - Planting Spring - More Trees Please	06/07/2022
278503	5218	Penn Ave N	Shingle Creek Dr	45.03970604	-93.29730242	Parkland/Golf Course	Carpinus caroliniana (Beech Blue - Musclewood)	Carpinus caroliniana	1.5	Bareroot	2022 - Planting Spring - Replacement - Other	06/07/2022
299908	1800	34th Ave NE	*na	45.02863612	-93.23414006	Parkland/Golf Course	Prunus cerasus 'North Star' (Cherry 'North Star')	Prunus cerasus 'North Star'	1.5	Bareroot	2022 - Planting Spring - Volunteer Event	06/08/2022
299912	1800	34th Ave NE	*na	45.02858683	-93.23412799	Parkland/Golf Course	Pyrus 'Patten' S-333 (Pear 'Patten' S-333)	Pyrus 'Patten' S-333	1.5	Bareroot	2022 - Planting Spring - Volunteer Event	06/08/2022
299913	1800	34th Ave NE	*na	45.02853944	-93.23411056	Parkland/Golf Course	Pyrus 'Summercrisp' S-333 (Pear 'Summercrisp' S-333)	Pyrus 'Summercrisp' S-333	1.5	Bareroot	2022 - Planting Spring - Volunteer Event	06/08/2022
302540	1800	34th Ave NE	*na	45.02876402	-93.23399112	Parkland/Golf Course	Prunus domestica 'Mount Royal' (Plum European 'Mount Royal')	Prunus domestica 'Mount Royal'	0	Bareroot	2022 - Planting Spring - More Trees Please	06/08/2022
302569	1800	34th Ave NE	*na	45.0286758	-93.2341388	Parkland/Golf Course	Prunus cerasus 'North Star' (Cherry 'North Star')	Prunus cerasus 'North Star'	1.5	Bareroot	2022 - Planting Spring - Volunteer Event	06/08/2022
302570	1800	34th Ave NE	*na	45.02874739	-93.2340217	Parkland/Golf Course	Prunus domestica 'Mount Royal' (Plum European 'Mount Royal')	Prunus domestica 'Mount Royal'	1	Container #07	2022 - Planting Spring - Volunteer Event	06/08/2022
302571	1800	34th Ave NE	*na	45.0287218	-93.23401098	Parkland/Golf Course	Prunus domestica 'Mount Royal' (Plum European 'Mount Royal')	Prunus domestica 'Mount Royal'	1	Container #07	2022 - Planting Spring - Volunteer Event	06/08/2022
302572	1800	34th Ave NE	*na	45.02879194	-93.23403914	Parkland/Golf Course	Malus 'Liberty' S-M7 (Apple 'Liberty' S-M7)	Malus 'Liberty' S-M7	1.5	Bareroot	2022 - Planting Spring - Volunteer Event	06/08/2022
302573	1800	34th Ave NE	*na	45.02875971	-93.23407669	Parkland/Golf Course	Malus 'Liberty' S-M7 (Apple 'Liberty' S-M7)	Malus 'Liberty' S-M7	1.5	Bareroot	2022 - Planting Spring - Volunteer Event	06/08/2022
302574	1800	34th Ave NE	*na	45.02872464	-93.23406194	Parkland/Golf Course	Malus 'Zestar' S-M7 (Apple 'Zestar' S-M7)	Malus 'Zestar' S-M7	1.5	Bareroot	2022 - Planting Spring - Volunteer Event	06/08/2022
127449	2200	Park Ave	22nd St E	44.96084362	-93.26537723	Street Tree (Boulevard)	Gleditsia triacanthos var. inermis 'Harve' (Honeylocust Common	Gleditsia triacanthos var. inermis 'Harve'	1.5	Bareroot	2022 - Planting Spring - Replacement - Other	06/09/2022
283480	3146	West Lake Calhoun Pkwy	East Lake Calhoun Pkwy	44.93701606	-93.30438214	Parkland/Golf Course	Catalpa speciosa (Catalpa Northern)	Catalpa speciosa	1.5	Bareroot	2022 - Planting Spring - Replacement - Other	06/10/2022
63299	1382	Willow St	*na	44.97086463	-93.28261558	Parkland/Golf Course	Juniperus virginiana (Redcedar Eastern)	Juniperus virginiana	60	Container #15	2022 - Planting Spring - Replacement - Other	06/13/2022
296843	3146	West Lake Calhoun Pkwy	Lake St W	44.95027762	-93.31098975	Parkland/Golf Course	Prunus virginiana 'Schubert' (Chokecherry 'Canada Red')	Prunus virginiana 'Schubert'	1.5	Bareroot	2022 - Planting Spring - More Trees Please	06/14/2022
296936	4801	38th Ave S	West Minnehaha Pkwy	44.90972112	-93.29694192	Parkland/Golf Course	Quercus rubra (*Oak Northern Red)	Quercus rubra	1.5	Bareroot	2022 - Planting Spring - More Trees Please	06/15/2022
297545	1300	58th St E	na	44.89639443	-93.25689785	Street Tree (Boulevard)	Pseudotsuga menziesii (*Douglas-fir)	Pseudotsuga menziesii	48	B & B	2022 - Planting Spring - Replacement - Other	06/15/2022

297552	1300	58th St E	na	44.89628993	-93.25690322	Street Tree (Boulevard)	Pseudotsuga menziesii (*Douglas-fir)	Pseudotsuga menziesii	48	B & B	2022 - Planting Spring - Replacement - Other	06/15/2022
297558	1525	58th St E	na	44.89786419	-93.25152539	Street Tree (Boulevard)	Pseudotsuga menziesii (*Douglas-fir)	Pseudotsuga menziesii	48	B & B	2022 - Planting Spring - Replacement - Other	06/15/2022
297559	1525	58th St E	na	44.89786229	-93.25189295	Street Tree (Boulevard)	Pseudotsuga menziesii (*Douglas-fir)	Pseudotsuga menziesii	48	B & B	2022 - Planting Spring - Replacement - Other	06/15/2022
297580	1525	58th St E	na	44.8978619	-93.25167025	Street Tree (Boulevard)	Pseudotsuga menziesii (*Douglas-fir)	Pseudotsuga menziesii	48	B & B	2022 - Planting Spring - Replacement - Other	06/15/2022
297581	1525	58th St E	na	44.8978619	-93.25203503	Street Tree (Boulevard)	Pseudotsuga menziesii (*Douglas-fir)	Pseudotsuga menziesii	48	B & B	2022 - Planting Spring - Replacement - Other	06/15/2022
302678	401	Groveland Ave	na	44.96610461	-93.28614224	Street Tree (Boulevard)	Alnus hirsuta 'Harbin' (Alder Manchurian 'Prairie Horizon')	Alnus hirsuta 'Harbin'	1.5	Bareroot	2022 - Planting Spring - Replacement - Other	06/15/2022
211525	3531	Main St NE	*na	45.03284787	-93.26761059	Street Tree (Boulevard)	Ginkgo biloba 'Autumn Gold' (Ginkgo 'Autumn Gold')	Ginkgo biloba 'Autumn Gold'	1.5	Bareroot	2022 - Planting Spring - More Trees Please	06/22/2022
250522	3146	West Lake Calhoun Pkwy	East Lake Calhoun Pkwy	44.93425288	-93.3103383	Parkland/Golf Course	Sorbus aucuparia 'Michred' (Mountain-ash 'Cardinal Royal')	Sorbus aucuparia 'Michred'	1.5	Bareroot	2022 - Planting Spring - Replacement - Other	06/22/2022
301076	1913	Nicollet Ave	na	44.96335955	-93.27770401	Street Tree (Boulevard)	Quercus bicolor (*Oak Bicolor - Swamp White)	Quercus bicolor	2	*..na	2022 - Planting Fall	07/08/2022
78532	2900	Marshall St NE	Columbia Ave	45.02662359	-93.27294638	Street Tree (Boulevard)	Gleditsia triacanthos var. inermis 'Harve' (Honeylocust Common	Gleditsia triacanthos var. inermis 'Harve'	1.5	Container #20	2022 - Planting Fall - Xcel	09/29/2022
295875	2900	Marshall St NE	na	45.02546216	-93.27342965	Parkland/Golf Course	Celtis occidentalis (*Hackberry Common)	Celtis occidentalis	1.25	Container #20	2022 - Planting Fall - Xcel	09/29/2022
295876	2900	Marshall St NE	na	45.02546404	-93.27364026	Parkland/Golf Course	Celtis occidentalis (*Hackberry Common)	Celtis occidentalis	1.5	Container #20	2022 - Planting Fall - Xcel	09/29/2022
295877	2900	Marshall St NE	na	45.024919	-93.27389909	Parkland/Golf Course	Cladrastis kentukea (Yellowwood American)	Cladrastis kentukea	1.5	Container #20	2022 - Planting Fall - Xcel	09/29/2022
295878	2900	Marshall St NE	na	45.02479578	-93.27384008	Parkland/Golf Course	Cladrastis kentukea (Yellowwood American)	Cladrastis kentukea	1.5	Container #20	2022 - Planting Fall - Xcel	09/29/2022
295879	2900	Marshall St NE	na	45.0246934	-93.27378107	Parkland/Golf Course	Cladrastis kentukea (Yellowwood American)	Cladrastis kentukea	1.5	Container #20	2022 - Planting Fall - Xcel	09/29/2022
295880	2900	Marshall St NE	na	45.02460809	-93.27367379	Parkland/Golf Course	Gymnocladus dioicus (*Coffeetree Kentucky)	Gymnocladus dioicus	1.5	Container #20	2022 - Planting Fall - Xcel	09/29/2022
295881	2900	Marshall St NE	na	45.02452657	-93.27363355	Parkland/Golf Course	Catalpa speciosa (Catalpa Northern)	Catalpa speciosa	1.5	Container #20	2022 - Planting Fall - Xcel	09/29/2022
302808	2900	Marshall St NE	Columbia Ave	45.02660198	-93.27435769	Parkland/Golf Course	Quercus macrocarpa (*Oak Bur)	Quercus macrocarpa	1.5	Container #20	2022 - Planting Fall - Xcel	09/29/2022
302812	2900	Marshall St NE	Columbia Ave	45.02673337	-93.27476244	Parkland/Golf Course	Catalpa speciosa (Catalpa Northern)	Catalpa speciosa	1.5	Container #20	2022 - Planting Fall - Xcel	09/29/2022
302813	2900	Marshall St NE	Columbia Ave	45.02672579	-93.27469539	Parkland/Golf Course	Gleditsia triacanthos var. inermis 'Harve' (Honeylocust Common	Gleditsia triacanthos var. inermis 'Harve'	1.5	Container #20	2022 - Planting Fall - Xcel	09/29/2022
302814	2900	Marshall St NE	Columbia Ave	45.02667461	-93.27472623	Parkland/Golf Course	Catalpa speciosa (Catalpa Northern)	Catalpa speciosa	1.5	Container #20	2022 - Planting Fall - Xcel	09/29/2022
302815	2900	Marshall St NE	Columbia Ave	45.02661394	-93.27469002	Parkland/Golf Course	Catalpa speciosa (Catalpa Northern)	Catalpa speciosa	1.5	Container #20	2022 - Planting Fall - Xcel	09/29/2022
302816	2900	Marshall St NE	Columbia Ave	45.02659972	-93.27458004	Parkland/Golf Course	Ulmus americana 'St Croix' PP 20097 (Elm American 'St. Croix')	Ulmus americana 'St Croix' PP 20097	1.5	Container #20	2022 - Planting Fall - Xcel	09/29/2022
302817	2900	Marshall St NE	Columbia Ave	45.0266547	-93.27459479	Parkland/Golf Course	Quercus macrocarpa (*Oak Bur)	Quercus macrocarpa	1.5	Container #20	2022 - Planting Fall - Xcel	09/29/2022
302818	2900	Marshall St NE	Columbia Ave	45.02661868	-93.27447275	Parkland/Golf Course	Quercus macrocarpa (*Oak Bur)	Quercus macrocarpa	1.5	Container #20	2022 - Planting Fall - Xcel	09/29/2022
302819	2900	Marshall St NE	Columbia Ave	45.02745688	-93.27437037	Parkland/Golf Course	Juniperus virginiana (Redcedar Eastern)	Juniperus virginiana	36	Container #10	2022 - Planting Fall - Xcel	09/29/2022
302821	2900	Marshall St NE	Columbia Ave	45.02747489	-93.27463857	Parkland/Golf Course	Juniperus virginiana (Redcedar Eastern)	Juniperus virginiana	36	Container #10	2022 - Planting Fall - Xcel	09/29/2022
302822	2900	Marshall St NE	Columbia Ave	45.02743366	-93.27428117	Parkland/Golf Course	Juniperus virginiana (Redcedar Eastern)	Juniperus virginiana	36	Container #10	2022 - Planting Fall - Xcel	09/29/2022
302823	2900	Marshall St NE	Columbia Ave	45.02747157	-93.2748612	Parkland/Golf Course	Juniperus virginiana (Redcedar Eastern)	Juniperus virginiana	36	Container #10	2022 - Planting Fall - Xcel	09/29/2022
302824	2900	Marshall St NE	Columbia Ave	45.02747441	-93.27480889	Parkland/Golf Course	Juniperus virginiana (Redcedar Eastern)	Juniperus virginiana	36	Container #10	2022 - Planting Fall - Xcel	09/29/2022
302825	2900	Marshall St NE	Columbia Ave	45.02747536	-93.27474787	Parkland/Golf Course	Juniperus virginiana (Redcedar Eastern)	Juniperus virginiana	36	Container #10	2022 - Planting Fall - Xcel	09/29/2022
302826	2900	Marshall St NE	Columbia Ave	45.02747441	-93.27469289	Parkland/Golf Course	Juniperus virginiana (Redcedar Eastern)	Juniperus virginiana	36	Container #10	2022 - Planting Fall - Xcel	09/29/2022
302827	2900	Marshall St NE	Columbia Ave	45.02747536	-93.27458024	Parkland/Golf Course	Juniperus virginiana (Redcedar Eastern)	Juniperus virginiana	36	Container #10	2022 - Planting Fall - Xcel	09/29/2022
302828	2900	Marshall St NE	Columbia Ave	45.02747584	-93.27452659	Parkland/Golf Course	Juniperus virginiana (Redcedar Eastern)	Juniperus virginiana	36	Container #10	2022 - Planting Fall - Xcel	09/29/2022
302829	2900	Marshall St NE	Columbia Ave	45.02747394	-93.27446757	Parkland/Golf Course	Juniperus virginiana (Redcedar Eastern)	Juniperus virginiana	36	Container #10	2022 - Planting Fall - Xcel	09/29/2022
302830	2900	Marshall St NE	Columbia Ave	45.02746635	-93.27441594	Parkland/Golf Course	Juniperus virginiana (Redcedar Eastern)	Juniperus virginiana	36	Container #10	2022 - Planting Fall - Xcel	09/29/2022
302831	2900	Marshall St NE	Columbia Ave	45.02744455	-93.27432474	Parkland/Golf Course	Juniperus virginiana (Redcedar Eastern)	Juniperus virginiana	36	Container #10	2022 - Planting Fall - Xcel	09/29/2022
302832	2900	Marshall St NE	Columbia Ave	45.02742323	-93.27423958	Parkland/Golf Course	Juniperus virginiana (Redcedar Eastern)	Juniperus virginiana	36	Container #10	2022 - Planting Fall - Xcel	09/29/2022
302833	2900	Marshall St NE	Columbia Ave	45.02741233	-93.27418795	Parkland/Golf Course	Juniperus virginiana (Redcedar Eastern)	Juniperus virginiana	36	Container #10	2022 - Planting Fall - Xcel	09/29/2022
302834	2900	Marshall St NE	Columbia Ave	45.02739858	-93.27413632	Parkland/Golf Course	Juniperus virginiana (Redcedar Eastern)	Juniperus virginiana	36	Container #10	2022 - Planting Fall - Xcel	09/29/2022
302835	2900	Marshall St NE	Columbia Ave	45.02744834	-93.27415174	Parkland/Golf Course	Pinus ponderosa (Pine Ponderosa)	Pinus ponderosa	48	B & B	2022 - Planting Fall - Xcel	09/29/2022
302836	2900	Marshall St NE	Columbia Ave	45.02745735	-93.27421142	Parkland/Golf Course	Pinus ponderosa (Pine Ponderosa)	Pinus ponderosa	48	B & B	2022 - Planting Fall - Xcel	09/29/2022
302837	2900	Marshall St NE	Columbia Ave	45.02746825	-93.27426439	Parkland/Golf Course	Pinus ponderosa (Pine Ponderosa)	Pinus ponderosa	48	B & B	2022 - Planting Fall - Xcel	09/29/2022
302839	2900	Marshall St NE	Columbia Ave	45.0270355	-93.2729454	Street Tree (Boulevard)	Celtis occidentalis (*Hackberry Common)	Celtis occidentalis	1.25	Container #20	2022 - Planting Fall - Xcel	09/29/2022
302840	2900	Marshall St NE	Columbia Ave	45.02671891	-93.27295077	Street Tree (Boulevard)	Celtis occidentalis (*Hackberry Common)	Celtis occidentalis	1.25	Container #20	2022 - Planting Fall - Xcel	09/29/2022
302841	2900	Marshall St NE	Columbia Ave	45.02623645	-93.27295747	Street Tree (Boulevard)	Celtis occidentalis (*Hackberry Common)	Celtis occidentalis	1.25	Container #20	2022 - Planting Fall - Xcel	09/29/2022
302843	2900	Marshall St NE	Columbia Ave	45.02546397	-93.27353576	Parkland/Golf Course	Celtis occidentalis (*Hackberry Common)	Celtis occidentalis	1.25	Container #20	2022 - Planting Fall - Xcel	09/29/2022
302844	2900	Marshall St NE	Columbia Ave	45.02523197	-93.2741074	Parkland/Golf Course	Tilia americana 'McKSentry' (Linden American 'American Sentry')	Tilia americana 'McKSentry'	1.5	Container #20	2022 - Planting Fall - Xcel	09/29/2022
302845	2900	Marshall St NE	Columbia Ave	45.02502128	-93.27396041	Parkland/Golf Course	Quercus macrocarpa (*Oak Bur)	Quercus macrocarpa	1.5	Container #20	2022 - Planting Fall - Xcel	09/29/2022
302846	2900	Marshall St NE	Columbia Ave	45.02513692	-93.27396578	Parkland/Golf Course	Quercus rubra (*Oak Northern Red)	Quercus rubra	1.5	Container #15	2022 - Planting Fall - Xcel	09/29/2022
302847	2900	Marshall St NE	na	45.02450284	-93.2740617	Street Tree (Boulevard)	Larix laricina (Tamarack)	Larix laricina	60	Container #15	2022 - Planting Fall - Xcel	09/29/2022
302848	2900	Marshall St NE	na	45.02436918	-93.27398928	Street Tree (Boulevard)	Larix laricina (Tamarack)	Larix laricina	60	Container #15	2022 - Planting Fall - Xcel	09/29/2022
302849	2900	Marshall St NE	na	45.02426112	-93.27393965	Street Tree (Boulevard)	Larix laricina (Tamarack)	Larix laricina	60	Container #15	2022 - Planting Fall - Xcel	09/29/2022
302850	2900	Marshall St NE	na	45.02414547	-93.27388198	Street Tree (Boulevard)	Larix laricina (Tamarack)	Larix laricina	60	Container #15	2022 - Planting Fall - Xcel	09/29/2022
302851	2900	Marshall St NE	na	45.02400423	-93.27376395	Street Tree (Boulevard)	Larix laricina (Tamarack)	Larix laricina	60	Container #15	2022 - Planting Fall - Xcel	09/29/2022
302852	2900	Marshall St NE	na	45.02400328	-93.2736191	Parkland/Golf Course	Pinus strobus (Pine Eastern White)	Pinus strobus	1.5	Container #15	2022 - Planting Fall - Xcel	09/29/2022
302853	2900	Marshall St NE	na	45.02409617	-93.27362714	Parkland/Golf Course	Celtis occidentalis (*Hackberry Common)	Celtis occidentalis	1.5	Container #20	2022 - Planting Fall - Xcel	09/29/2022
302854	2900	Marshall St NE	na	45.02401839	-93.27323491	Parkland/Golf Course	Gleditsia triacanthos var. inermis 'Harve' (Honeylocust Common	Gleditsia triacanthos var. inermis 'Harve'	1.5	Container #20	2022 - Planting Fall - Xcel	09/29/2022
302855	2900	Marshall St NE	na	45.02400986	-93.27308873	Parkland/Golf Course	Pinus strobus (Pine Eastern White)	Pinus strobus	1.5	Container #15	2022 - Planting Fall - Xcel	09/29/2022
302856	2900	Marshall St NE	na	45.02428178	-93.27357952	Parkland/Golf Course	Pinus sylvestris (Pine Scotch)	Pinus sylvestris	48	B & B	2022 - Planting Fall - Xcel	09/29/2022
302857	2900	Marshall St NE	na	45.02427988	-93.27346553	Parkland/Golf Course	Pinus sylvestris (Pine Scotch)	Pinus sylvestris	48	B & B	2022 - Planting Fall - Xcel	09/29/2022
302858	2900	Marshall St NE	na	45.0242723	-93.27332873	Parkland/Golf Course	Tilia americana 'McKSentry' (Linden American 'American Sentry')	Tilia americana 'McKSentry'	1.5	Container #20	2022 - Planting Fall - Xcel	09/29/2022
302859	2900	Marshall St NE	na	45.02435382	-93.27344943	Parkland/Golf Course	Pinus sylvestris (Pine Scotch)	Pinus sylvestris	48	B & B	2022 - Planting Fall - Xcel	09/29/2022
302860	2900	Marshall St NE	na	45.02435571	-93.27332739	Parkland/Golf Course	Quercus macrocarpa (*Oak Bur)	Quercus macrocarpa	1.5	Container #20	2022 - Planting Fall - Xcel	09/29/2022
302865	2900	Marshall St NE	na	45.02442877	-93.27330204	Parkland/Golf Course	Quercus rubra (*Oak Northern Red)	Quercus rubra	1.5	Container #15	2022 - Planting Fall - Xcel	09/29/2022
302866	2900	Marshall St NE	na	45.02462024	-93.27331143	Parkland/Golf Course	Larix laricina (Tamarack)	Larix laricina	60	Container #20	2022 - Planting Fall - Xcel	09/29/2022
302867	2900	Marshall St NE	na	45.02453967	-93.2733007	Parkland/Golf Course	Pinus strobus (Pine Eastern White)	Pinus strobus	1.5	Container #15	2022 - Planting Fall - Xcel	09/29/2022
302868	2900	Marshall St NE	na	45.02449133	-93.27320816	Parkland/Golf Course	Pinus strobus (Pine Eastern White)	Pinus strobus	1.5	Container #15	2022 - Planting Fall - Xcel	09/29/2022
302869	2900	Marshall St NE	na	45.0245482	-93.27319877	Parkland/Golf Course	Pinus strobus (Pine Eastern White)	Pinus strobus	1.5	Container #15	2022 - Planting Fall - Xcel	09/29/2022
302870	2900	Marshall St NE	na	45.0245046	-93.27311026	Parkland/Golf Course	Catalpa speciosa (Catalpa Northern)	Catalpa speciosa	1.5	Container #20	2022 - Planting Fall - Xcel	09/29/2022
302871	2900	Marshall St NE	na	45.02456432	-93.27309819	Parkland/Golf Course	Quercus rubra (*Oak Northern Red)	Quercus rubra	1.5	Container #15	2022 - Planting Fall - Xcel	09/29/2022
302872	2900	Marshall St NE	na	45.02462024	-93.27309551	Parkland/Golf Course	Larix laricina (Tamarack)	Larix laricina	60	Container #20	2022 - Planting Fall - Xcel	09/29/2022
302873	2900	Marshall St NE	na	45.02467522	-93.27309685	Parkland/Golf Course	Larix laricina (Tamarack)	Larix laricina	60	Container #20	2022 - Planting Fall - Xcel	09/29/2022
302874	2900	Marshall St NE	na	45.02460981	-93.27319341	Parkland/Golf Course	Larix laricina (Tamarack)	Larix laricina	60	Container #20	2022 - Planting Fall - Xcel	09/29/2022
302875	2900	Marshall St NE	na	45.02467617	-93.27320548	Parkland/Golf Course	Larix laricina (Tamarack)	Larix laricina	60	Container #20	2022 - Planting Fall - Xcel	09/29/2022
302876	2900	Marshall St NE	na	45.02495097	-93.2730848	Parkland/Golf Course	Pinus strobus (Pine Eastern White)	Pinus strobus	1.5	Container #15	2022 - Planting Fall - Xcel	09/29/2022
302877	2900	Marshall St NE	na	45.02503913	-93.27308078	Parkland/Golf Course	Pinus strobus (Pine Eastern White)	Pinus strobus	1.5	Container #15	2022 - Planting Fall - Xcel	09/29/2022
302878	2900	Marshall St NE	na	45.02501732	-93.27322562	Parkland/Golf Course	Pinus strobus (Pine Eastern White)	Pinus strobus	1.5	Container #15	2022 - Planting Fall - Xcel	09/29/2022
302879	2900	Marshall St NE	na	45.02509505	-93.27324842	Parkland/Golf Course	Pinus ponderosa (Pine Ponderosa)	Pinus ponderosa	48	B & B	2022 - Planting Fall - Xcel	09/29/2022
302880	2900	Marshall St NE	na	45.02496519	-93.2733034	Parkland/Golf Course	Pinus ponderosa (Pine Ponderosa)	Pinus ponderosa	48	B & B	2022 - Planting Fall - Xcel	09/29/2022
302881	2900	Marshall St NE	na	45.02503533	-93.2733195	Parkland/Golf Course	Pinus ponderosa (Pine Ponderosa)	Pinus ponderosa	48	B & B	2022 - Planting Fall - Xcel	09/29/2022
302882	2900	Marshall St NE	na	45.02497657	-93.27347506	Parkland/Golf Course	Pinus ponderosa (Pine Ponderosa)	Pinus ponderosa	48	B & B	2022 - Planting Fall - Xcel	09/29/2022
302883	2900	Marshall St NE	na	45.02499931	-93.27361454	Parkland/Golf Course	Pinus sylvestris (Pine Scotch)	Pinus sylvestris	48	B & B	2022 - Planting Fall - Xcel	09/29/2022
302884	2900	Marshall St NE	na	45.02492822	-93.27357162	Parkland/Golf Course	Pinus ponderosa (Pine Ponderosa)	Pinus ponderosa	48	B & B	2022 - Planting Fall - Xcel	09/29/2022
302885	2900	Marshall St NE	na	45.02499552	-93.27372047	Parkland/Golf Course	Pinus sylvestris (Pine Scotch)	Pinus sylvestris	48	B & B	2022 - Planting Fall - Xcel	09/29/2022
302886	2900	Marshall St NE	na	45.02494907	-93.27369633	Parkland/Golf Course	Pinus sylvestris (Pine Scotch)	Pinus sylvestris	48	B & B	2022 - Planting Fall - Xcel	09/29/2022
302887	2900	Marshall St NE	na	45.02487324	-93.27364001	Parkland/Golf Course	Tilia americana 'McKSentry' (Linden American 'American Sentry')	Tilia americana 'McKSentry'	1.5	Container #20	2022 - Planting Fall - Xcel	09/29/2022
302888	2900	Marshall St NE	na	45.02456327	-93.27354747	Parkland/Golf Course	Tilia americana 'McKSentry' (Linden American 'American Sentry')	Tilia americana 'McKSentry'	1.5	Container #20	2022 - Planting Fall - Xcel	09/29/2022
302889	2900	Marshall St NE	na	45.02468322	-93.27362969	Parkland/Golf Course	Quercus macrocarpa (*Oak Bur)	Quercus macrocarpa	1.5	Container #20	2022 - Planting Fall - Xcel	09/29/2022

302890	2900	Marshall St NE	na	45.02477232	-93.27368467	Parkland/Golf Course	Cladrastis kentukea (Yellowwood American)	Cladrastis kentukea	1.5	Container #20	2022 - Planting Fall - Xcel	09/29/2022
302891	2900	Marshall St NE	na	45.02484815	-93.27373697	Parkland/Golf Course	Cladrastis kentukea (Yellowwood American)	Cladrastis kentukea	1.5	Container #20	2022 - Planting Fall - Xcel	09/29/2022
302892	2900	Marshall St NE	na	45.02492114	-93.27378525	Parkland/Golf Course	Pinus sylvestris (Pine Scotch)	Pinus sylvestris	48	B & B	2022 - Planting Fall - Xcel	09/29/2022
302893	2900	Marshall St NE	na	45.02500267	-93.2738188	Parkland/Golf Course	Pinus sylvestris (Pine Scotch)	Pinus sylvestris	48	B & B	2022 - Planting Fall - Xcel	09/29/2022
302894	2900	Marshall St NE	na	45.025224	-93.27330717	Parkland/Golf Course	Ostrya virginiana (*Ironwood)	Ostrya virginiana	1.5	Container #20	2022 - Planting Fall - Xcel	09/29/2022
302895	2900	Marshall St NE	na	45.02518798	-93.27376046	Parkland/Golf Course	Ostrya virginiana (*Ironwood)	Ostrya virginiana	1.5	Container #20	2022 - Planting Fall - Xcel	09/29/2022
204886	3474	2nd St NE	*na	45.03091252	-93.26658716	Parkland/Golf Course	Larix laricina (Tamarack)	Larix laricina	0	*..na	2022 - Planting Fall	10/04/2022
204887	3474	2nd St NE	*na	45.03086035	-93.26658796	Parkland/Golf Course	Larix laricina (Tamarack)	Larix laricina	0	*..na	2022 - Planting Fall	10/04/2022
205056	3474	2nd St NE	*na	45.0309421	-93.26651441	Parkland/Golf Course	Catalpa spp. (*Catalpa)	Catalpa spp.	0	*..na	2022 - Planting Fall	10/04/2022
304191	1417	5th St S	na	44.96911622	-93.25189486	Parkland/Golf Course	Cladrastis kentukea (Yellowwood American)	Cladrastis kentukea	1.5	Container #20	2022 - Planting Fall	10/17/2022
213675	2318	29th Ave S	29th Ave S	44.95767919	-93.23255264	Parkland/Golf Course	Juniperus virginiana (Redcedar Eastern)	Juniperus virginiana	60	Container #20	2022 - Planting Fall	10/26/2022
213690	2318	29th Ave S	29th Ave S	44.95762017	-93.23198592	Parkland/Golf Course	Juniperus virginiana (Redcedar Eastern)	Juniperus virginiana	0	*..na	2022 - Planting Fall	10/26/2022
78833	3137	Garfield St NE	na	45.02525649	-93.23320494	Street Tree (Boulevard)	Ostrya virginiana (*Ironwood)	Ostrya virginiana	0	*..na	2022 - Planting Spring - Replacement - Other	10/6/2022
304193	1417	5th St S	na	44.96887997	-93.25183317	Parkland/Golf Course	Catalpa speciosa (Catalpa Northern)	Catalpa speciosa	1.5	Container #20	2022 - Planting Fall	10/6/2022
304196	1417	5th St S	na	44.96906309	-93.25167626	Parkland/Golf Course	Ulmus americana 'St Croix' PP 20097 (Elm American 'St. Croix')	Ulmus americana 'St Croix' PP 20097	1.5	Container #20	2022 - Planting Fall	10/6/2022
304198	1417	5th St S	na	44.96893595	-93.25171247	Parkland/Golf Course	Ulmus americana 'St Croix' PP 20097 (Elm American 'St. Croix')	Ulmus americana 'St Croix' PP 20097	1.5	Container #20	2022 - Planting Fall	10/6/2022
304189	1417	5th St S	na	44.96956786	-93.25222746	Parkland/Golf Course	Cladrastis kentukea (Yellowwood American)	Cladrastis kentukea	1.5	Container #20	2022 - Planting Fall	10/7/2022
304190	1417	5th St S	na	44.9694521	-93.2521148	Parkland/Golf Course	Cladrastis kentukea (Yellowwood American)	Cladrastis kentukea	1.5	Container #20	2022 - Planting Fall	10/7/2022
304192	1417	5th St S	na	44.96900047	-93.2518667	Parkland/Golf Course	Catalpa speciosa (Catalpa Northern)	Catalpa speciosa	1.5	Container #20	2022 - Planting Fall	10/7/2022
304206	1417	5th St S	na	44.96939327	-93.25187207	Parkland/Golf Course	Larix laricina (Tamarack)	Larix laricina	60	Container #25	2022 - Planting Fall	10/7/2022
119671	1100	Washington Ave S	12th Ave S	44.97513938	-93.25164825	Street Tree (Boulevard)	Syringa reticulata 'Ivory Silk' (Lilac Japanese Tree 'Ivory Silk')	Syringa reticulata 'Ivory Silk'	1.5	Bareroot	2022 - Planting Spring - Replacement - Other	4/11/2022
33736	3249	44th Ave S	32nd St E	44.94505399	-93.20962124	Street Tree (Boulevard)	Malus 'Royal Raindrops' (Crabapple 'Royal Raindrops')	Malus 'Royal Raindrops'	1.5	Bareroot	2022 - Planting Spring - More Trees Please	4/12/2022
154748	425	Groveland Ave	na	44.96668998	-93.28713416	Street Tree (Boulevard)	Cladrastis kentukea (Yellowwood American)	Cladrastis kentukea	1.5	Bareroot	2022 - Planting Spring - More Trees Please	4/13/2022
44403	5145	43rd Ave S	na	44.90907093	-93.21086575	Street Tree (Boulevard)	Alnus hirsuta 'Harbin' (Alder Manchurian 'Prairie Horizon')	Alnus hirsuta 'Harbin'	1.5	Bareroot	2022 - Planting Spring - Replacement - Other	4/14/2022
181302	5400	46th Ave S	na	44.90533801	-93.20807412	Street Tree (Boulevard)	Ginkgo biloba 'The President' (Ginkgo 'Presidential Gold')	Ginkgo biloba 'The President'	1.5	Bareroot	2022 - Planting Spring - Replacement - Other	4/14/2022
280885	3401	East Minnehaha Pkwy	34th Ave S	44.91588391	-93.22272776	Street Tree (Boulevard)	Alnus hirsuta 'Harbin' (Alder Manchurian 'Prairie Horizon')	Alnus hirsuta 'Harbin'	1.5	Bareroot	2022 - Planting Spring - Replacement - Ash	4/14/2022
154284	4215	Nokomis Ave S	na	44.92640473	-93.22823631	Street Tree (Boulevard)	Cladrastis kentukea (Yellowwood American)	Cladrastis kentukea	1.5	Bareroot	2022 - Planting Spring - Replacement - Other	4/15/2022
227424	1700	West River Pkwy N	West River Pkwy N	44.99884823	-93.27724153	Parkland/Golf Course	Carpinus caroliniana (Beech Blue - Musclewood)	Carpinus caroliniana	1.5	Bareroot	2022 - Planting Spring - Replacement - Ash	4/18/2022
227427	1700	West River Pkwy N	West River Pkwy N	44.99888482	-93.27717856	Parkland/Golf Course	Corylus colurna (Filbert Turkish)	Corylus colurna	1.5	Bareroot	2022 - Planting Spring - Replacement - Ash	4/18/2022
227537	1312	West River Pkwy N	West River Pkwy N	44.99612469	-93.27623008	Parkland/Golf Course	Ulmus americana 'St Croix' PP 20097 (Elm American 'St. Croix')	Ulmus americana 'St Croix' PP 20097	1.5	Bareroot	2022 - Planting Spring - Replacement - Other	4/18/2022
227545	1312	West River Pkwy N	West River Pkwy N	44.9962291	-93.27624734	Parkland/Golf Course	Ulmus americana 'St Croix' PP 20097 (Elm American 'St. Croix')	Ulmus americana 'St Croix' PP 20097	1.5	Bareroot	2022 - Planting Spring - Replacement - Other	4/18/2022
198674	2638	Oliver Ave N	na	45.00720628	-93.30687562	Street Tree (Boulevard)	Ostrya virginiana (*Ironwood)	Ostrya virginiana	1.5	Container #25	2022 - Planting Spring - Replacement - Other	4/27/2022
130837	2446	12th Ave S	na	44.95751139	-93.25757029	Street Tree (Boulevard)	Gleditsia triacanthos var. inermis (*Honeylocust Common Thornl	Gleditsia triacanthos var. inermis	0	*..na	2022 - Planting Spring - Replacement - Other	4/29/2022
282847	608	3rd St N	3rd St N	44.98630026	-93.27722572	Street Tree (Boulevard)	Betula nigra (Birch River)	Betula nigra	1.5	Bareroot	2022 - Planting Spring - Volunteer Event	4/29/2022
282858	300	6th Ave N	3rd St N	44.98617078	-93.27730351	Street Tree (Boulevard)	Corylus colurna (Filbert Turkish)	Corylus colurna	1.5	Bareroot	2022 - Planting Spring - Volunteer Event	4/29/2022
282859	300	6th Ave N	3rd St N	44.98621631	-93.27735581	Street Tree (Boulevard)	Corylus colurna (Filbert Turkish)	Corylus colurna	1.5	Bareroot	2022 - Planting Spring - Volunteer Event	4/29/2022
282860	615	3rd St N	3rd St N	44.98635764	-93.27755295	Street Tree (Boulevard)	Tilia americana 'Boulevard' (Linden American 'Boulevard')	Tilia americana 'Boulevard'	1.5	Container #20	2022 - Planting Spring - Volunteer Event	4/29/2022
139645	3024	31st Ave S	na	44.94742584	-93.2271621	Street Tree (Boulevard)	Quercus ellipsoidalis 'Bailskies' (Oak Northern Pin 'Majestic Skies	Quercus ellipsoidalis 'Bailskies'	1.5	Container #20	2022 - Planting Spring - Replacement - Other	5/11/2022
247911	3146	West Lake Calhoun Pkwy	Calhoun Blvd W	44.94643949	-93.32051692	Parkland/Golf Course	Celtis occidentalis (*Hackberry Common)	Celtis occidentalis	1.5	Container #20	2022 - Planting Spring - Replacement - Other	5/11/2022
293706	2019	16th Ave S	na	44.96256961	-93.25102778	Street Tree (Boulevard)	Crataegus spp. (*Hawthorn)	Crataegus spp.	0	*..na	2022 - Planting Spring - Replacement - Ash	5/18/2022
296730	2921	3rd Ave S	na	44.94937854	-93.27275199	Street Tree (Boulevard)	Prunus virginiana (Chokecherry)	Prunus virginiana	0	*..na	2022 - Planting Spring - More Trees Please	5/2/2022
14121	1219	24th St W	na	44.95889518	-93.29557924	Street Tree (Boulevard)	Gymnocladus dioicus 'UMNSynergy' (Coffeetree Kentucky 'True I	Gymnocladus dioicus 'UMNSynergy'	1.5	Bareroot	2022 - Planting Spring - Replacement - Other	5/24/2022
19701	4901	James Ave S	49th St W	44.91409961	-93.29907396	Street Tree (Boulevard)	Catalpa speciosa (Catalpa Northern)	Catalpa speciosa	1.5	Bareroot	2022 - Planting Spring - More Trees Please	5/24/2022
22107	2401	Bryant Ave S	24th St W	44.95905683	-93.29034978	Street Tree (Boulevard)	Gymnocladus dioicus 'UMNSynergy' (Coffeetree Kentucky 'True I	Gymnocladus dioicus 'UMNSynergy'	1.5	Bareroot	2022 - Planting Spring - Replacement - Other	5/24/2022
91008	2902	Garfield Ave	na	44.94980157	-93.28688922	Street Tree (Boulevard)	Ginkgo biloba 'Autumn Gold' (Ginkgo 'Autumn Gold')	Ginkgo biloba 'Autumn Gold'	1.5	Bareroot	2022 - Planting Spring - Replacement - Other	5/24/2022
215768	2401	Bryant Ave S	24th St W	44.95906369	-93.29022508	Street Tree (Boulevard)	Gymnocladus dioicus 'UMNSynergy' (Coffeetree Kentucky 'True I	Gymnocladus dioicus 'UMNSynergy'	1.5	Bareroot	2022 - Planting Spring - Replacement - Other	5/24/2022
256479	4901	James Ave S	na	44.91311127	-93.29892122	Parkland/Golf Course	Catalpa speciosa (Catalpa Northern)	Catalpa speciosa	1.5	Bareroot	2022 - Planting Spring - More Trees Please	5/24/2022
31645	3131	19th Ave S	na	44.94628129	-93.24481158	Street Tree (Boulevard)	Quercus bicolor (*Oak Bicolor - Swamp White)	Quercus bicolor	0	*..na	2022 - Planting Spring - Replacement - Other	5/4/2022
297662	210	Lake St E	na	44.94845943	-93.27308018	Street Tree (Boulevard)	Gleditsia triacanthos var. inermis 'Harve' (Honeylocust Common	Gleditsia triacanthos var. inermis 'Harve'	1.25	Container #20	2022 - Planting Spring - More Trees Please	6/1/2022
302474	416	Lake St E	na	44.94843702	-93.26924382	Street Tree (Boulevard)	Gleditsia triacanthos var. inermis 'Harve' (Honeylocust Common	Gleditsia triacanthos var. inermis 'Harve'	1.5	Container #20	2022 - Planting Spring - More Trees Please	6/1/2022
274198	612	37th St E	na	44.93603724	-93.26673938	Street Tree (Boulevard)	Pyrus ussuriensis 'Bailfrost' (Pear Ussurian 'Mountain Frost')	Pyrus ussuriensis 'Bailfrost'	1.5	Bareroot	2022 - Planting Spring - Citizen	6/6/2022

Social Impacts

City Forest Carbon Project
Social Impacts

UN Sustainable Development Goals

The 17 United Nations Sustainable Development Goals (SDGs) are an urgent call for action and global partnership among all countries, representing key benchmarks for creating a better world and environment for everyone. Well-designed and managed urban forests make significant contributions to the environmental sustainability, economic viability and livability of cities. They help mitigate climate change and natural disasters, reduce energy costs, poverty and malnutrition, and provide ecosystem services and public benefits. See more details in the CFC Carbon Project Social Impact Reference Guide.

Instructions

This template sets out all relevant SDGs and lists various urban forest project activities that fall within each SDG. Evaluate the SDGs to determine how your carbon project provides social impacts that may contribute towards achievement of the global goals. Check the box(es) that contain one of your project activities and describe in no fewer than two sentences how your project activities align with the corresponding SDG. On page 12, select the icon for three to five of the most relevant SDGs to your project and provide any additional information.

SDG 3 – Good Health and Well Being

Goal: Ensure healthy lives and promote well-being for all at all ages.

Examples of project activities include, but are not limited to:

- **X** Plant or protect trees to reduce or remove air pollutants
- ☐ If planting trees, select trees for reduced pollen counts and irritant production
- **X** Plant or protect trees to create shade, provide UV exposure protection, reduce extreme heat negative effects, and/or reduce temperatures to relieve urban heat effects
- ☐ Design project to buffer sounds, optimize biodiversity, or create nature experiences
- ☐ Locate project near vulnerable populations, such as children or elderly
- **X** Locate project near high volume roads to screen pollutants
- ☐ Locate project near people to encourage recreation, provide new parks or green space, or otherwise promote an active lifestyle
- ☐ Locate project near schools, elderly facilities, or mental health services to promote nature-based wellness, attention restoration, or other mental well-being
- ☐ Locate project in area with conditions of project-defined high inequity to trees, such as at schools, affordable or subsidized housing, formerly redlined neighborhoods, areas with high property vacancy rates, or area with high proportion of renters
- **X** Reduce stormwater runoff or improve infiltration rates
- ☐ Design project to reduce human exposure to specific pollutants or toxins
- ☐ Other

The trees planted through the Minneapolis Park and Recreation Board Planting Project 2022 were all planted in the City of Minneapolis, a very developed and impervious landscape. In addition to carbon sequestration, these trees provide other co-benefits to the urban core including the reduction of air pollution, urban heat effects and stormwater runoff. Most trees were planted as street trees, acting as a screen for particulate air pollution, specifically from traffic. These trees also increase the stormwater infiltration rate of the urban soils.

SDG 6 – Clean Water and Sanitation

Goal: Ensure availability and sustainable management of water and sanitation for all

Examples of project activities include, but are not limited to:

- ☐ Research and assess environmental injustices related to water in project area
- ☐ Locate project near high-traffic roads or to otherwise improve, mitigate, or remediate toxic landscapes near water
- ☐ Protect or plant trees to improve historically or culturally important sites related to water that have been degraded and/or neglected
- **X** Reduce stormwater by planting or protecting trees
- ☐ Plant forested buffers adjacent to streams, rivers, wetlands, or floodplains
- ☐ Prevent soil erosion by protect steep slopes
- **X** Improve infiltration rates
- ☐ Improve, mitigate, or remediate toxic landscapes and human exposure to risk
- ☐ Drought resistance, such as selecting appropriate water-efficient trees for project climate zone
- ☐ Other

The trees planted through the Minneapolis Park and Recreation Board Planting Project 2022 mitigate stormwater runoff and increase the infiltration rates of urban soils.

SDG 8 – Decent Work and Economic Growth

Goal: Promote sustained, inclusive and sustainable economic growth, full and productive employment and decent work for all

Examples of project activities include, but are not limited to:

- ☐ Community participation in project implementation, including such things as providing access to financial resources for ongoing community-based care
- ☐ Emphasize local hiring and support small businesses
- **X** Promote local economic opportunities through workforce training, career pathway development, or other employment
- ☐ Other

The expansion of the urban tree canopy through the Minneapolis Park and Recreation Board Planting Project 2022 will generate the need for an expanded environmental workforce to support the planting, auditing and maintenance of trees. Partners of this planting project are committed to supporting urban arborist workforce programs that focus on youth and young adults from our community, providing paid training opportunities and a pathway to sustainable, living wage jobs.

SDG 10 – Reduced Inequalities

Goal: Reduce inequalities within and among countries

Examples of project activities include, but are not limited to:

- ☐ Provide connections and cohesion for social health, such as create or reinforce places that promote informal interactions, engage local residents and users in tree management, include symbolic or cultural elements, or other events
- ☐ Research, understand, and design to address understand historic and current sociocultural inequities, community health conditions, environmental injustices, or prior local greening efforts in community
- ☐ Locate project near vulnerable populations, such as children or elderly, to provide air quality improvements or buffer against extreme heat effects
- ☐ Locate project in high-density residential areas or where there is a lack of trees to improve access and promote an active lifestyle
- ☐ Locate project near schools, elderly facilities, or mental health services to promote nature-based wellness, attention restoration, or other mental well-being
- **X** Locate project in area with conditions of project-defined high inequity to trees, such as at schools, affordable or subsidized housing, formerly redlined neighborhoods, areas with high property vacancy rates, or area with high proportion of renters
- ☐ Locate project near high-traffic roads or to otherwise improve, mitigate, or remediate toxic landscapes
- ☐ Protect or plant trees to improve historically or culturally important sites that have been degraded and/or neglected
- ☐ Community engagement in project design, including such things as engaging and respecting existing relationships and social networks, community cultural traditions, and public participation methods that are empowering and inclusive
- ☐ Community participation in project implementation, including such things as addressing and removing barriers to participation, promote ongoing community-based care and access to financial resources
- ☐ Emphasize local hiring and support small businesses
- ☐ Research and consider potential for gentrification and displacements
- **X** Promote local economic opportunities through workforce training, career pathway development, or other employment
- ☐ Other

The Minneapolis Park and Recreation Board Planting Project 2022 planted trees specifically in areas of limited tree coverage that have a high correlation with areas of concentrated poverty. These areas display the highest vulnerability to impacts from climate change and are in need of assistance in greening projects. The expansion of the urban tree canopy through this project will also generate the need for an expanded environmental workforce to support the planting, auditing and maintenance of trees. Partners of this planting project are committed to supporting urban arborist workforce programs that focus on youth and young adults from our community, providing paid training opportunities and a pathway to sustainable, living wage jobs.

SDG 11 – Sustainable Cities and Communities

Overall: Make cities inclusive, safe, resilient, and sustainable.

Examples of project activities include, but are not limited to:

- [x] Plant or protect trees to reduce or remove air pollutants
- [ ] If planting trees, select trees for reduced pollen counts and irritant production
- [x] Locate project near high volume roads to screen pollutants
- [ ] Locate project near vulnerable populations, such as children or elderly
- [x] Plant or protect trees to create shade, provide UV exposure protection, reduce extreme heat negative effects, and/or reduce temperatures to relieve urban heat effects
- [ ] Locate project near people to encourage recreation, provide new parks or green space, or otherwise promote an active lifestyle
- [ ] Design project to improve wellness and mental health, such as planting trees to buffer sounds, optimize biodiversity, optimize views from buildings, or create nature experiences
- [ ] Locate project near schools, elderly facilities, or mental health services to promote nature-based wellness, attention restoration, or other mental well-being
- [ ] Provide connections and cohesion for social health, such as create or reinforce places that promote informal interactions, engage local residents and users in tree management, include symbolic or cultural elements, or other events
- [ ] Research, understand, and design to address understand historic and current sociocultural inequities, community health conditions, environmental injustices, or prior local greening efforts in community
- [x] Locate project in area with conditions of project-defined high inequity to trees, such as at schools, affordable or subsidized housing, formerly redlined neighborhoods, areas with high property vacancy rates, or area with high proportion of renters
- [ ] Community engagement in project design, including such things as engaging and respecting existing relationships and social networks, community cultural traditions, and public participation methods that are empowering and inclusive
- [ ] Community participation in project implementation, including such things as addressing and removing barriers to participation, promote ongoing community-based care and access to financial resources
- [ ] Other

The trees planted through the Minneapolis Park and Recreation Board Planting Project 2022 were all planted in the City of Minneapolis, a very developed and impervious landscape. In addition to carbon sequestration, these trees provide other co-benefits to the urban core including the reduction of air pollution, urban heat effects and stormwater runoff. Most trees were planted as street trees, acting as a screen for particulate air pollution, specifically from traffic. These trees also increase the stormwater infiltration rate of the urban soils. Also, this project planted trees specifically in areas of limited tree coverage that have a high correlation with areas of concentrated poverty. These areas display the highest vulnerability to impacts from climate change and are in need of assistance in greening projects.

SDG 12 – Responsible Production and Consumption

Goal: Ensure sustainable consumption and production patterns

Examples of project activities include, but are not limited to:

- [x] Plant or protect trees to create shade or reduce temperatures to relieve urban heat effects
- [x] Provide cooling benefits and energy savings by shading impervious surfaces such as streets or parking lots, or planting trees on south and west sides of buildings
- [ ] Other

The trees planted through the Minneapolis Park and Recreation Board Planting Project 2022, in addition to carbon sequestration, will reduce urban heat effects. Most trees were planted as street trees and will shade homes and buildings, reducing heating and cooling costs over time.

SDG 13 – Climate Action

Goal: Take urgent action to combat climate change and its impacts.

Examples of project activities include, but are not limited to:

- **X** Plant or protect trees to reduce or remove air pollutants
- **X** Plant or protect trees to create shade or reduce temperatures to relieve urban heat effects
- ☐ Promote community capacity for social and climate resilience by engaging local residents or users in tree management, or other events to connect people to the project
- ☐ Reflect cultural traditions and inclusive engagement for climate resilience
- ☐ Design project to improve soil health
- **X** Provide cooling benefits and energy savings by shading impervious surfaces such as streets or parking lots, or planting trees on south and west sides of buildings
- **X** Plant or protect trees to reduce stormwater runoff
- ☐ Select water-efficient trees for climate zone and drought resistance
- **X** Create and/or enhance wildlife habitat
- ☐ Other

The trees planted through the Minneapolis Park and Recreation Board Planting Project 2022 were all planted in the City of Minneapolis, a very developed and impervious landscape. In addition to carbon sequestration, these trees provide other co-benefits to the urban core including the reduction of air pollution, urban heat effects and stormwater runoff. Most trees were planted as street trees and will shade homes and buildings, reducing heating and cooling costs over time. These trees also increase the stormwater infiltration rate of the urban soils and habitat diversity throughout the city.

SDG 14 – Life Below Water

Goal: Conserve and sustainably use the oceans, seas and marine resources for sustainable development.

Examples of project activities located in areas with marine ecosystems include, but are not limited to:

- ☐ Locate project near high-traffic roads or to otherwise improve, mitigate, or remediate toxic landscapes near water
- **X** Plant or protect trees in project areas to reduce stormwater runoff
- ☐ Plant forested buffers adjacent to streams, rivers, wetlands, or floodplains
- ☐ Prevent soil erosion into by protecting steep slopes
- **X** Improve infiltration rates
- ☐ Improve, mitigate, or remediate toxic landscapes and human exposure to risk
- ☐ Drought resistance, such as selecting appropriate water-efficient trees for project climate zone
- **X** Enhance wildlife habitat, such as riparian habitat for fish, birds, and other animals
- ☐ Other

The trees planted through the Minneapolis Park and Recreation Board Planting Project 2022, in addition to carbon sequestration, will reduce stormwater runoff. These trees also increase the stormwater infiltration rate of the urban soils and habitat diversity throughout the city.

SDG 15 – Life on Land

Goal: Protect, restore and promote sustainable use of terrestrial ecosystems, sustainably manage forests, combat desertification, and halt and reverse land degradation and halt biodiversity loss.

Examples of project activities include, but are not limited to the following with increased functionality of green infrastructure:

- **X** Plant or protect trees to reduce stormwater runoff
- ☐ Select water-efficient trees for climate zone and drought resistance
- **X** Create and/or enhance wildlife habitat to improve local biodiversity
- ☐ Plant forested buffers adjacent to streams, rivers, wetlands, or floodplains
- ☐ Prevent soil erosion by protect steep slopes
- **X** Improve infiltration rates
- ☐ Other

The trees planted through the Minneapolis Park and Recreation Board Planting Project 2022, in addition to carbon sequestration, will reduce stormwater runoff. These trees also increase the stormwater infiltration rate of the urban soils and habitat diversity throughout the city.

SDG 17 – Partnerships for the Goals

Overall: Strengthen the means of implementation and revitalize the global partnership for sustainable development.

Examples of project activities include, but are not limited to:

- ☐ Promote community connections and capacity for social resilience by engaging local residents or users in tree management, or other events to connect people to the project
- ☐ Community engagement in project design, including such things as engaging and respecting existing relationships and social networks, community cultural traditions, and public participation methods that are empowering and inclusive
- ☐ Community participation in project implementation, including such things as addressing and removing barriers to participation, promote ongoing community-based care and access to financial resources
- ☐ Other

Summary of Project Social Impacts

The trees planted through the Minneapolis Park and Recreation Board Planting Project 2022 were all planted in the City of Minneapolis, a very developed and impervious landscape. In addition to carbon sequestration, these trees provide other co-benefits to the urban core including the reduction of air pollution, urban heat effects and stormwater runoff. Most trees were planted as street trees, acting as a screen for particulate air pollution, specifically from traffic. These trees also increase the stormwater infiltration rate of the urban soils.

The trees planted through the Minneapolis Park and Recreation Board Planting Project 2022 were all planted in the City of Minneapolis, a very developed and impervious landscape. In addition to carbon sequestration, these trees provide other co-benefits to the urban core including the reduction of air pollution, urban heat effects and stormwater runoff. Most trees were planted as street trees, acting as a screen for particulate air pollution, specifically from traffic. These trees also increase the stormwater infiltration rate of the urban soils. Also, this project planted trees specifically in areas of limited tree coverage that have a high correlation with areas of concentrated poverty. These areas display the highest vulnerability to impacts from climate change and are in need of assistance in greening projects.

The trees planted through the Minneapolis Park and Recreation Board Planting Project 2022 were all planted in the City of Minneapolis, a very developed and impervious landscape. In addition to carbon sequestration, these trees provide other co-benefits to the urban core including the reduction of air pollution, urban heat effects and stormwater runoff. Most trees were planted as street trees and will shade homes and buildings, reducing heating and cooling costs over time. These trees also increase the stormwater infiltration rate of the urban soils and habitat diversity throughout the city.